Tomorrow
PARTLY CLOUDY; SNOWFLURRIES.

The Peterborough Examiner

Last Year
MAXIMUM 34 - MINIMUM 11

VOL. LXXX, No. 299 | PETERBOROUGH, FRIDAY, DECEMBER 23. 1938 | PRICE THREE CENTS

MAYOR HAMILTON IS GIVEN SECOND TERM

Open Rupture With Nazis Seen In U.S.

Reaction In Germany Awaited After Americans Speak Out

WASHINGTON, Dec. 23—(AP).—Diplomatic circles here openly speculated to-day on possibilities of a complete rupture of German-American relations, but State Department officials termed such discussion premature.

No effort was made in Government quarters, however, to minimize the critical stage reached with the United States' barbed rejection of a German protest against a recent attack by Harold Ickes, Secretary for the Interior, on Nazi policies.

Word went out from the State Department that the United States would take no further step unless forced to by Germany.

Hopes were expressed privately the German Government would heed the blunt statement of Sumner Welles, Acting Secretary of State, that Ickes' views were those of the overwhelming majority of Americans.

Coinciding with Welles' plain-speaking to Dr. Hans Thomsen, the German Charge d'Affaires, was a personal condemnation of Germany, Japan and all forms of dictatorial government by Chairman Pittman (Dem., Nevada) of the United States Senate Foreign Relations committee.

Shortly afterward Senator King (Dem., Utah) asked the State Department to try to prevent Germany from obtaining American oil seized by the Mexican government.

King said he had seen published reports "that the Mexican Government has signed an agreement by which $17,000,000 worth of petroleum properties will be bartered for German merchandise, machinery and products during 1939.

Seized U.S. Mail

"Another report that I have seen," he wrote the department, "states in effect that arrangements have been completed by which the German navy will be supplied largely with oil that belong to American Nationals, but which the Mexican government has seized.

"It seems to me that if the Mexican government is pursuing the course indicated, our government should use all reasonable means to protect the interests of American Nationals."

King, a vigorous critic of the Nazi government, told reporters:

"The only way to deal with Germany, if she continues her barbaric

(OPEN RUPTURE)
(Continued on Page 8 Column 1)

Kirby Warns On Care Of T.B. Indigents

TORONTO, Dec. 23 (CP)—Warning was issued today by Hon. Harold Kirby, Minister of Health, and Hon. Eric Cross, Minister of Public Welfare, that municipalities are responsible for adequate "after care" of the indigent tuberculosis patients discharged from sanatoria where they have been maintained at the expense of the province.

Since the Ontario government has assumed the $1,500,000 annual cost of treatment of tuberculosis sufferers, the two departments are insisting that the municipalities should provide post sanitoria treatment and care.

"All medical officers of health and boards of health in the province are being advised today of the insistence of the two departments upon proper care being given those discharged from sanatoria. The new plan calls for the secretary of a local board of health to be notified when a patient from that municipality is ready for discharge from a sanatorium, so that proper provision can be made for the adequate after care of patients, including board, lodging and clothing for those unable to provide these necessities for themselves," said a joint statement from Mr. Kirby and Mr. Cross.

"Failure to make these arrangements within 30 days of such notice will result in the patient remaining in the sanatorium at the expense of the municipality. Municipalities are asked to make annual appropriations in their budgets to be used specifically for the after care of ex sanatorium patients.

C.C.F. Club Announces Plans For Boycott Of German, Italian And Japanese Goods

Democracy must be protected, was the slogan of the Peterborough C.C.F. club last night, when members passed unanimously a resolution notifying local retailers that in another month they will boycott German, Italian and Japanese goods.

The measure was passed "in defence of democracy" and carries notification to storekeepers that they have 30 days in which to fill their shelves with French or British goods in place of those shipped from totalitarian states, if they want C.C.F. custom.

Acclaimed James Hamilton, veteran of many a municipal fight, was returned for a second term by acclamation as Mayor of Peterborough. It is the second acclamation for Mayor Hamilton as he won the Mayor's chair last year without opposition.

German Press Ridicules Roosevelt While Waiting Hitler's Cue On Reaction To Apology Refusal

BERLIN, Dec. 23 — (AP).—Nazi-controlled newspapers ridiculed president Roosevelt today as Germany's officialdom and press awaited word from Chancellor Hitler as to the next move in the Reich-United States tension arising from interior secretary Ickes' anti-dictatorship speech.

The press apparently had instructions to mark time on the Ickes affair until the government had time to formulate its stand following the firm rebuff of Sumner Welles, acting secretary of state, of its request for an official apology for the secretary of the interior's remarks.

As a result bitter attacks on Ickes gave way to expressions of scorn for the president because he had received a medal awarded by the American Hebrew magazine.

Keeping It Mum

Late today the press still had published nothing of the German protest to Washington or Mr. Welles' reply.

Nachtausgabe in an editorial drew attention to the Jewish award to President Roosevelt and turned its cartoonist loose on Mr. Ickes.

Under the title, "Paradise of Gangsters, or Interior Minister Ickes Was Busy Outside," the cartoonist showed the secretary firing a snowball labelled "Germany" while behind him a figure labelled "Musica" (Philip Musica-Coster) slips from a house representing the United States with $40,000,000 booty over his shoulder.

Concerning the president, Nachtausgabe said: "The question remains open whether Roosevelt really feels honored by the Hebrew medal and how the American public, which in no way is to be identified with Jewish machinations in the States, will receive this newest demonstration of Jewry, for in the end the American suffers considerably under circumstances manufactured by Jewish gangsterdom, which repeatedly deals the reputation of the United States the heaviest blows."

She Got Her Letter

PITTSBURGH, Dec. 23 (AP).—An excited young woman called the post office and asked for the return of a letter she had mailed to a charitable organization.

She explained she had meant to place a $1 bill in the letter as a Christmas contribution, but had thoughtlessly put in her entire month's salary.

Postal officials told her there had been approximately 3,000,000 pieces of mail collected in the previous 24 hours but they went to work. They found the letter just as it was to be sent through a mail cancellation machine.

Mild And White Yuletide For Ontario

TORONTO, Dec. 23 — (CP). — A "partially white" Christmas was the best the Weatherman could promise Canada to-day in the way of weather for the coming week-end. Eastern sections of the Dominion will see snow upon the ground—if it isn't melted by the higher temperatures in sight—but a green Yuletide is in prospect for the West.

As a fairly heavy snowfall left most of Ontario covered to a depth of from two to four inches, Forecaster Frank O'Donnell of the Dominion Meteorological Bureau said in Toronto: "There's not much indication of a really cold Christmas. No extreme cold is in sight and the weather generally will be milder."

Fair weather and moderate temperatures were forecast for Western Canada which, in common with other sections of the country, so far has enjoyed the mildest pre-Christmas weather in years. Snow and rain is in prospect for the east to-night with rising temperatures.

Of all the provinces, Ontario had the best chance of enjoying a white Christmas. Heavy falls of snow were reported from Eastern, Central and Western sections of the province. Temperatures hovered around the freezing mark, 32 degrees above zero, and the forecast was that they would go higher.

A near blizzard left Peterborough streets covered to a depth of several inches of snow. The heaviest fall of the winter was reported from Kingston, but the fall did not extend as far east as Ottawa, where snow that fell in recent days had all but disappeared from city streets.

Snow fell intermittently in Toronto and other Central Ontario centres while the fall was general throughout Western Ontario. Two inches fell at Woodstock and at Galt sleigh bells were heard for the first time this winter after an all-night fall. Snow shovels were necessary in Galt. Chatham, Kitchener, St. Thomas and other points reported one to four-inch falls.

Leopards Kill Children

LUCKNOW, India, Dec. 23 (CP-Havas)—Three little girls and a boy have been killed during the past few days by Leopards terrorizing villages on the side of Mount Garhwal. The animals have been driven by hunger from the snow-covered mountain heights and bounties have been offered for their destruction.

Year's Battle Over $370 Through 6 Courts Leaves Tiny Reward

Flint, Mich., Dec. 23 (CP) A YEAR-LONG court battle over $370 found in a pile of old wood was ended here today with division of the money between Kenneth Proper, who found the money, and William Griffith, his landlord who owned the wood where the money was found. The action went through six courts and legal costs will absorb all but a few dollars of the money found.

Hungary Shapes Measure To Oust Jews

BUDAPEST, Dec. 23 — (AP). — Europe faced another Jewish problem today as the Hungarian parliament prepared to consider anti-semitic measures proposed by Premier Bela Imredi's government.

Up to now a haven of comparative security for Jews, Hungary seemed definitely headed for restrictive legislation barring thousands of Jews from certain businesses, professions and state employment.

Foreign consulates were expecting a storm of applications for visas from many of Hungary's estimated 600,000 "full" Jews and 200,000 described as "fractional" Jews, in a total population of 9,000,000.

The Hungarian Jewish community, expecting the proposed legislation would be severe, nevertheless was appalled by the sweeping regulations limiting the right to franchise and restricting participation in provisioned businesses to from six to 12 per cent of the total number of persons occupied in the various callings.

The government's attitude, however, was that the proposed Hungarian law was moderate in comparison with some statutes in Germany and Italy, because there was a provision for its gradual enforcement. It was not to go into full effect for five years.

As presented last night to the government party of national unity, the projected legislation would also provide that Jews vote separately, 30 days after non-Jews, although the purpose of such postponement was not clarified; the government would be empowered to regulate Jewish emigration; Jews would be limited to six per cent of the total engaged in journalism, engineering, law medicine and state employment, and in businesses up to 12 per cent; employers would report at intervals of six months on progress they were making in complying; no Jew could be elected to the upper house of parliament; the interior ministry would be authorized to invalidate citizenship acquired fraudulently; no Jews would be permitted in leading positions in threatres and motion pictures.

Prompt party approval was anticipated for the proposal, which parliament was due to receive today and vote upon after the Christmas recess.

The reaction of Hungarian Nazis, who had been clamoring for anti-Jewish legislation, was not immediately clarified. Their first expression was one of curiously-voiced dissatisfaction. They accused Imredi of "stealing their program."

Canada Sending Cod To Spanish Kiddies

OTTAWA, Dec. 23 (CP).—A contribution of $10,000 worth of codfish, purchased in New Brunswick and the Magdalen Islands, has been made by the Dominion Government to the international commission for the assistance of child refugees in Spain, Prime Minister Mackenzie King announced today.

Decision to make this contribution was reached last October and the fish have now been purchased and shipped to Spain. The commission operates impartially in both government and insurgent territory.

The Prime Minister issued the following statement:

Some time ago the government of Canada received an appeal for aid from the international commission for the assistance of child refugees in Spain. This commission has its head office in Geneva, and is operating impartially in both government and insurgent territory. Its work is being financed, in large part, by contributions from governments. The United Kingdom, Australia, New Zealand and Ireland have made substantial contributions, and the United States Government have also made available a considerable quantity of wheat.

Matches have to be damp-proof in the Panama Canal Zone. A special brand from Sweden is used there.

Utilities Commissioner, Board Of Education Also Given Acclamation

G. Wilson Craw Elected To School Board In Place Of Charles Shaw Retired All Other Retiring Members Returned

Municipal nominations at the City Hall this morning resulted in a broad sweep of acclamations for the candidates for the civic trusts of the Mayoralty, Utilities Commission and Board of Education.

Mayor Hamilton was elected for the second successive year without opposition; E. R. Shirley returns for another period of three years to the Utilities Commission; and for the Board of Education, three of the retiring members, Dr. A. Moir, W. A. Richardson and Dr. C. M. Scott, were re-elected, with one new trustee, G. Wilson Craw, city editor of the Examiner, who replaces Charles Shaw. These four members of the Board were elected by acclamation for two years.

Nominations for five aldermanic positions for two-year terms will be received tonight, beginning at 7.30 o'clock.

Today's Nominees.

The nominations filed with City Clerk Armstrong this morning from 10 to 11 o'clock were as follows:

FOR MAYOR—
James Hamilton, proposed by R. M. Glover and by Roland Denne.

FOR UTILITIES COMMISSIONER—
E. R. Shirley, proposed by G. R. Langley and F. M. Somerville.

FOR BOARD OF EDUCATION—
William A. Richardson, proposed by H. G. Walker and Alderman Herbert I. Bradburn.

Dr. Charles M. Scott, proposed by Alderman H. J. McCannan and Alderman H. I. Bradburn.

Dr. A. Moir, proposed by W. R. Morris and H. G. Walker.

G. Wilson Craw, proposed by Roland Denne and Alderman Glover.

Mayoral Address

Only a little group of citizens was present when the clocks struck 11, and City Clerk Armstrong announced the election of Mayor Hamilton. He first declared Mayor Hamilton re-elected, and then proceeded down the list in the accustomed order. Mr. Armstrong said it was usual for the candidates to address the assembly of citizens, and although there was only a small attendance the occasion invited any remarks that might be offered.

Mayor Hamilton said it afforded him a great deal of satisfaction and happiness in receiving again the confidence of the citizens of Peterborough in his election by acclamation as the Chief Magistrate of the city.

"I fully appreciate that trust, and will do all I can to merit during the year 1939," His Worship said. "We had published a few days ago a resume of the council's affairs this year as a matter of information to the people. I would call your attention to the fact that our overdraft at the bank is reduced about 50 per cent, $125,000 as compared with $260,000 at the same time a year ago. The monies that made it possible to bring about that reduction were largely taxes in arrears that were paid off this year. Our debenture debt has been reduced about $190,000, but that will not affect our tax rate.

"When I began my term as Mayor I had hopes of adding to the city's industries, but although a lot of work was done by Alderman Glover's committee, myself and the council as a whole we were not successful. In fact we lost one of our larger industries. In this coming year I feel we should strive to get at least one new industry to take its place."

Mayor Hamilton briefly touched on some of the accomplishments of the Board of Works, and said he hoped it would be able next year to extend the type of permanent road building that had already proved its merit. The retread surface of oil and asphalt was much cheaper than the asphalt top on a concrete base, and was standing up under city traffic.

"I am not good at making promises at election time because I have found that it is often hard to carry out such promises. I can only say that I shall do all I can to help solve the city's problem and to help develop its possibilities. Our relief costs are fifty per

(UTILITIES)
(Continued on Page 2, Column 4)

Airline Tickets To Europe In Spring Loom After 2 Years Of Survey

NEW YORK, Dec. 23 — (A.P.)— After two summer seasons of "survey" flying, it begins to look as though John Citizen will be able to buy an airline ticket to Europe next spring.

Great Britain has advised the United States that six flying boats are ready for scheduled service between the old and new worlds. At least one of a crop of six big "clippers," able to accommodate 40 persons on a trans-atlantic hop, will be ready in the United States.

Germany, France, and Italy have applied for permission to institute service by air to the United States, but Great Britain is the only country with which the United States has a workable reciprocal agreement.

The civil aeronautics authority said yesterday that certain technical aspects of the service which Britain will render through Imperial Airways remained to be worked out. But both Imperial and Pan-American Airways, the United States Trans-Oceanic Air Transport Company are going ahead with plans to inaugurate regular shuttle services between the two continents in 1939.

Flight to Mediterranean.

Another United States company, American Export Airlines, proposes to conduct survey flights between New York and Mediterranean ports in the spring.

The necessity for government permisison to use harbor facilities here and abroad stems from the Warsaw convention signed after the Great War by which it was recognized that each nation "owned" the air above its borders. Though the United States did not subscribe to the Warsaw convention, it did sign a similar instrument at Havana applying to the Americas.

What additional countries will be permitted to use American harbors for their airliners is problematical. Up to now the principle of matching flight for flight—one by an American company for every trip by a foreign airline—has been applied in planning transatlantic traffic.

The C.A.A., however, is understood to be working out a system whereby a foreign airline will be permitted flights in proportion to the percentage of boat travel which its flag originates.

Bandit's Cuss Word Riles Woman Costs $380 Loot

Detroit, Dec. 23 (CP) MRS. SHEILA WELSH, 31, who usually is a mild-mannered person, becomes 125 pounds of feminine dynamite when confronted by bandits.

Two bandits came into her husband's store the other day. The hold-up was proceeding calmly when one swore. "I guess that's what made me so mad," Mrs. Welsh explained. She grabbed one bandit's gun, scratching and kicking him. The bandits fled, dropping a cash box containing $380.

The Weather

The Examiner's Barometer
Noon - - 29.20

Peterborough Temperatures
To-day:
Night low - 11
Noon - - 25
Yesterday:
Highest - 28
Lowest - - 8
One Year Ago:
Highest - 34
Lowest - - 11

Eight degrees above zero was the lowest official temperature in the city yesterday; Apsley reports five below zero.

Weather Forecast

Lower Lake Region and Georgian Bay—South-east to south-west winds, with snow, changing to sleet or rain. Saturday: Westerly winds; paraly cloudy, with scattered snowflurries and not much change in temperature. Sunday: Generally fair, with slightly lower temperature.

Northern Ontario — South-east to south-west winds; milder, with snow. Saturday: Partly cloudy, with moderate temperature and scattered snowflurries.

Ottawa and Upper St. Lawrence Valleys — East to south-east winds; cloudy to-day and part of Saturday, with snow; probably sleet in some districts. Sunday: Generally fair, with moderate temperature.

Lake Superior — Cloudy, with occasional snow, chiefly in east portion. Saturday: Partly cloudy with scattered snowflurries and slightly lower temperature.

Sun—Rises at 7.49 a.m., Sets 4.45 p.m.

Re-elected

E. R. Shirley, retiring member of the Peterborough Utilities Commission, who was returned by acclamation at this morning's nominations.

Scared Deputies Line Up With Daladier

PARIS, Dec. 23.—(AP).—Premier Edouard Daladier won a smashing victory to-day when the Chamber of Deputies, which almost overthrew him yesterday, approved his 1939 ordinary budget by an overwhelming majority.

In an early morning vote, the deputies passed the 66,128,402,780 franc ($1,735,537,440) budget, including the government's financial decree laws, by a count of 366 to 229.

This was Daladier's third test of strength since yesterday morning. First, he escaped overthrow by a margin of seven votes. On the second vote his majority rose to the comparative security of 57 votes and in the final test he won a majority of 137 by his determined stand.

Apparently by the simple method of letting the deputies frighten themselves by almost throwing his government out, the Premier stood out stronger to-day than at any time since he issued the decree laws which had raised so much protest among the Opposition.

Fear Overthrow.

Many of the Right Wing and Centre deputies, who had been wavering, swung into line after the government's narrow escape, admitting they were afraid to run the risk of overthrowing the government by refraining from voting or by voting against the Premier.

After his victory in the Chamber, Daladier turned immediately to meet Italy's denunciation yesterday of the 1935 Laval-Mussolini agreement regarding Tunisia.

French observers interpreted the denunciation as an indication that Mussolini finally was ready to follow up the "unofficial" anti-French demonstrations with an official notice that Italy was not pleased with the Mediterranean situation.

Daladier's friends declared the Premier was prepared to meet Mussolini's demands with a flat refusal to go beyond the 1935 agreement in territorial concessions.

Montreal Wants Snow

MONTREAL, Dec. 23 (CP)—Even the older inhabitants don't recall when Montreal was so bare of snow at Christmas time and residents are as unanimous in wanting a heavy snowfall as wheat farmers have been for rain in times of drought. The date doesn't matter—it still isn't Christmas in Montreal unless there's at least a foot of snow on the streets.

Mount Royal, the city's famed scenic mountain around which it is built, still wears it sautumn dress while thousands of skiers of all ages wait impatiently for the opportunity to glide swiftly down its snow-covered slopes. Even the Laurentian Mountain districts north of the city lack sufficient snow for safe skiing.

20 Are Saved Off Sinking Ship, In Gale

Norwegian Freighter Springs Leak 600 Miles Out

NEW YORK, Dec. 23 — (AP). — Twenty persons, including two women, were rescued from the disabled Norwegian freighter Smaragd in the gale-swept Atlantic 600 miles southeast of New York to-day by the American freighter Schodack.

Wireless reports to Radio Marine Corporation said the rescue was completed at 10.48 a.m. EST, following a night of anxiety during which the Schodack stood by waiting for a lull in the weather.

A message from Captain Clifton Smith of the Schodack said: "All hands, including skipper of Smaragd, safely taken from disabled vessel."

The Smaragd, out of Norfolk for Fort William, Scotland, laden with oil in cases, sprang a leak and called for help. The Schodack, carrying general cargo between North Atlantic ports and France, immediately went to her aid.

After standing by during the night Captain Smith reported at 6.33 a.m.: "Now preparing to get to S.S. Smaragd with boat. Smaragd still afloat as daylight is breaking. Smaragd has two women aboard."

The next news received was at 9.50 a.m., when Skipper Smith reported that seven persons had been safely transferred from the Smaragd to the Schodack and that preparations were under way for removal of the others.

The Smaragd was leaking badly forward and listing, he said. Northwest gales were blowing, making rescue attempts difficult.

The Smaragd, a vessel of 1,181 gross tons, was built in 1911. She is 225 feet long and once was named the Elizabeth Cuneo.

Her home port is Haugesund, Norway, and her owner A. S. Trygg.

The Schodack has a crew of 40.

Duchess' Defeat Surprises Press

LONDON, Dec. 23 — (CP Cable). —Newspapers from the provinces and other parts of the United Kingdom to-day joined in widespread expressions of astonishment over the failure of the Duchess of Atholl in the Kinross and West Perth by-election.

The Manchester Guardian (Liberal), deploring the defeat of the Duchess by W. McNair Snadden, Conservative, said that if the weather had been better she would have been victorious.

"Although he won the official Conservative candidate's poll dropped badly," The Guardian observed. "The total poll fell by 11 per cent, and the Government poll fell by 22 per cent. It was not such a glorious victory for Prime Minister Chamberlain's policy after all."

The Yorkshire Post (Conservative) said there will be no disposition to question the rightness of the Duchess' decision to challenge the Prime Minister's foreign policy although she was defeated. It added:

"Whatever natural satisfaction may be felt in Germany and Italy at defeat of a parliamentary candidate standing for more active opposition to aggression, a costly mistake will be made if in either country there is drawn from West Perth the erroneous inference that British public opinion of the British Government is indifferent to the fate of Spain or the consequences of an enlargement of the scale of foreign intervention."

The Liverpool Post (Liberal) said it "will require some hardihood to claim it is not a victory for Mr Chamberlain's policy."

Moscow, Russia, reports its new subway line cost 3.6 per cent. less than the estimates.

Hollywood War Last Word In Army Comfort, Fight On Sunny Days, Make Love If Rainy

HOLLYWOOD, Dec. 23—(CP). —When Hollywood movie-makers stage a war, the armies always get out of the trenches by Christmas.

Paramount has just finished redoing a section of the Galician campaign in 1916 for "Hotel Imperial." It's been a model war—good pay, few bullets, almost no hardships.

Battles were reserved for nice, sunshiny days. When it rained, everybody moved inside, and hero Ray Milland made love to heroine Isa Miranda.

The ordinary private, where there was fighting to do, had his gun politely handed to him in the morning, cleaned and ready for service. He didn't even have to load it.

At night, he relinquished it to a property man and went home for a peaceful sleep in his own soft bed.

If the private's beard needed trimming, a makeup man attended to it. If his pants got torn going through a barbed wire entanglement, a wardrobe expert did the patching.

Convenience was the watchword of the director. In one scene, some Austrians were hurling hand grenades against 'Russian troops,' but because of a barricade, couldn't quite find the mark with right-handed throws.

The director eased the situation. He sent in 20 left-handed grenade throwers.

Canada Gives Recognition To King Of Italy As Emperor Of Ethiopia

Cabinet Appoints Five-Man Commission To Study Proposed 2,500-Mile $20,000,000 Road Through B.C. To Alaska

OTTAWA, Dec. 23 (CP).—After officially recognizing the Italian conquest of Ethiopia and appointing a five-man commission to consider the proposal to construct a highway through British Columbia from the international border to Alaska, Federal Cabinet Ministers prepared today for the Christmas holidays. Many of them will leave Ottawa for several days.

Following the third and last Cabinet Council of the week, Prime Minister Mackenzie King told a press conference that the Canadian government has requested the British Ambassador in Rome to notify the Italian government that Canada recognizes the King of Italy as Emperor of Ethiopia.

Canada thus followed the action of the United Kingdom and several other countries in recognizing the conquest. The League of Nations Council left it up to the member countries to make their own decisions.

Members of the commission which will study the proposed 2,500-mile, $20,000,000 Alaskan highway are: Hon. Charles Stewart, chairman of the Canadian section of the International Joint Commission; Brig.-Gen. T. L. Tremblay of Quebec City; J. M. Wardle of the Department of Mines and Resources here; Arthur Dixon of Victoria, an official of the Public Works Department; and J. W. Spencer of Victoria.

The official announcement said: "It is expedient that the Canadian government should have before it a full report on all aspects of the proposed construction before any decision with regard thereto is taken.

A Full Inquiry

"The government accordingly decided that a commission of five persons be appointed to inquire into the engineering, economic, financial, and other aspects of the proposal to construct the said highway to Alaska and to meet for the purpose of discussion and exchange of information with the United States commission appointed for that purpose, and subsequently to submit to his excellency the governor in council a report setting forth the evidence received and the conclusions drawn therefrom."

The U.S. congress already has appointed a five-man commission to co-operate with the Canadian commission regarding the scheme. Chief Canadian champion of the project is Premier Pattullo of British Columbia who last spring made several trips to Ottawa and Washington to confer with government officials on the matter.

The highway is regarded as of strategic military importance as well as an aid to the tourist business on the west coast.

The prime minister also informed the parliamentary writers that Canada will be represented at the meeting of the wheat advisory committee in London next Jan. 10. There has been no delegate chosen yet.

(CANADA GIVES)
(Continued on Page 8, Column 2)

THE ROYAL BANK OF CANADA

General Statement, 30th November, 1938

LIABILITIES

Capital stock paid up		$ 35,000,000.00
Reserve fund	$ 20,000,000.00	
Balance of profits carried forward as per Profit and Loss Account	2,721,409.82	
	$ 22,721,409.82	
Dividends unclaimed	16,831.66	
Dividend No. 205 (at 8% per annum), payable 1st December, 1938	700,000.00	
		23,438,241.48
		$ 58,438,241.48
Deposits by and balances due to Dominion Government	$ 1,446,609.61	
Deposits by and balances due to Provincial Governments	9,001,230.56	
Deposits by the public not bearing interest	356,526,649.64	
Deposits by the public bearing interest, including interest accrued to date of statement	422,500,481.66	
Deposits by and balances due to other chartered banks in Canada	278,077.25	
Deposits by and balances due to banks and banking correspondents in the United Kingdom and foreign countries	14,355,708.25	
		804,108,756.97
Notes of the bank in circulation		26,396,638.74
Bills payable		46,627.40
Acceptances and letters of credit outstanding		18,532,001.88
Liabilities to the public not included under the foregoing heads		542,445.14
		$908,064,711.61

ASSETS

Gold held in Canada	$ 12,979.82	
Subsidiary coin held in Canada	1,314,935.16	
Gold held elsewhere	323,479.95	
Subsidiary coin held elsewhere	3,035,810.57	
Notes of Bank of Canada	12,093,077.75	
Deposits with Bank of Canada	60,949,061.65	
Notes of other chartered banks	1,273,185.81	
Government and bank notes other than Canadian	22,994,508.22	
		$101,997,038.93
Cheques on other banks	$ 26,394,958.81	
Deposits with and balances due by other chartered banks in Canada	4,002.09	
Due by banks and banking correspondents elsewhere than in Canada	71,891,264.92	
		98,290,225.82
Dominion and Provincial Government direct and guaranteed securities maturing within two years, not exceeding market value		206,368,311.68
Other Dominion and Provincial Government direct and guaranteed securities, not exceeding market value		153,333,715.19
Canadian municipal securities, not exceeding market value		7,667,405.60
Public securities other than Canadian, not exceeding market value		20,924,704.31
Other bonds, debentures and stocks, not exceeding market value		34,019,951.18
Call and short (not exceeding 30 days) loans in Canada on bonds, debentures, stocks and other securities of a sufficient marketable value to cover		12,964,423.50
Call and short (not exceeding 30 days) loans elsewhere than in Canada on bonds, debentures, stocks and other securities of a sufficient marketable value to cover		7,651,625.32
		$643,237,400.88
Current loans and discounts in Canada, not otherwise included, estimated loss provided for	$198,202,903.27	
Loans to Provincial Governments	1,159,796.12	
Loans to cities, towns, municipalities and school districts	18,848,358.65	
Current loans and discounts elsewhere than in Canada, not otherwise included, estimated loss provided for	101,629,915.30	
Non-Current loans, estimated loss provided for	2,704,226.83	
		322,545,200.17
Bank premises, at not more than cost, less amounts written off		14,756,029.06
Real estate other than bank premises		2,473,530.44
Mortgages on real estate sold by the bank		751,206.68
Liabilities of customers under acceptances and letters of credit as per contra		18,532,001.88
Shares of and loans to controlled companies		3,787,881.34
Deposit with the Minister of Finance for the security of note circulation		1,475,000.00
Other assets not included under the foregoing heads		506,461.16
		$908,064,711.61

NOTE:—The Royal Bank of Canada (France) has been incorporated under the laws of France to conduct the business of the Bank in Paris, and the assets and liabilities of The Royal Bank of Canada (France) are included in the above General Statement.

M. W. WILSON, President and Managing Director. S. G. DOBSON, General Manager.

AUDITORS' REPORT

To the Shareholders, The Royal Bank of Canada:

We have examined the above Statement of Liabilities and Assets as at 30th November, 1938, with the books and accounts of The Royal Bank of Canada at Head Office and with the certified returns from the branches. We have checked the cash and the securities representing the Bank's investments held at the Head Office at the close of the fiscal year, and at various dates during the year have also checked the cash and investment securities at several of the important branches.

We have obtained all the information and explanations that we have required, and in our opinion the transactions of the Bank, which have come under our notice, have been within the powers of the Bank. The above statement is in our opinion properly drawn up so as to disclose the true condition of the Bank as at 30th November, 1938, and it is as shown by the books of the Bank.

M. OGDEN HASKELL, C.A., of Haskell, Elderkin & Company
JAS. G. ROSS, C.A., of P. S. Ross & Sons
} Auditors.

Montreal, Canada, December 20, 1938.

PROFIT AND LOSS ACCOUNT

Balance of Profit and Loss Account, 30th November, 1937	$ 2,325,176.14	
Profits for the year ended 30th November, 1938, after providing for Dominion and Provincial Government taxes amounting to $1,201,765.36 and after making appropriations to Contingency Reserves, out of which Reserves provision for all bad and doubtful debts has been made	3,696,233.68	
		$ 6,021,409.82
APPROPRIATED AS FOLLOWS:		
Dividend No. 202 at 8% per annum	$ 700,000.00	
Dividend No. 203 at 8% per annum	700,000.00	
Dividend No. 204 at 8% per annum	700,000.00	
Dividend No. 205 at 8% per annum	700,000.00	
	$ 2,800,000.00	
Contribution to the Pension Fund Society	300,000.00	
Appropriation for Bank Premises	200,000.00	
Balance of Profit and Loss carried forward	2,721,409.82	
		$ 6,021,409.82

M. W. WILSON, President and Managing Director. S. G. DOBSON, General Manager.

Montreal, December 20, 1938.

Bonus Dividends Declared By 37 Companies

MONTREAL, Dec. 23.—(CP). — Gifts for the investing public, the flow of "extra" and "bonus" dividends from Canadian corporations continues its annual acceleration during the Yuletide season.

A survey disclosed to-day 37 companies listed on the stock exchange and curb market had declared special dividends in 1938, most of them payable this month. And six additional extras, declared late last year, were paid out last January.

Lining the pockets of investors with hundreds of thousands of dollars, the disbursements range from one cent a share to as much as $5. A glance over the records reveals numerous industries paying extra profits; coal and gold mining; oil production; manufacturing; foodstuffs; distillers; millers; smelting companies and theatrical enterprises.

Firms paying $1 to $5 each included Asbestos Corporation Limited, Canada and Dominion Sugar Company, Consolidated Mining and Smelting, Goodyear Tire Company, Limited, Intercolonial Coal Company, Limited, Laura Secord Candy Shops, Ogilvie Flour Mills Company, Supertest Petroleum Corporation, Limited and Steel Company of Canada.

Hotel Case Brings Charges Of Pull

CORNWALL, Out., Dec. 23—(CP) —With more than 50 witnesses to be heard, Mr. Justice Urquhart today adjourned until February the Supreme Court trial of an action for unstated damages brought by J. Nazaire Gosselin against Alfred Lefebvre, proprietor of the Royal Hotel, Cornwall's largest hotel.

Gosselin claims damages on the grounds of devaluation of his property and nuisance as a result of alleged irregularities in conducting the hotel. The plaintiff, who was on the stand four hours yesterday, went into the box for completion of cross-examination this morning, when it was announced the parties had failed to reach a settlement out of court.

Re-examined by his counsel, Walter Schroeder, Ottawa, Gosselin was asked why he did not complain to police about noise and other nuisances.

"I knew they wouldn't do anything about it," witness replied.

"Why wouldn't they do anything about it?" asked Mr. Schroeder.

"What pull has Mr. Lefebvre got?"

"Well, he's gots lots," Gosselin answered. "He is president of the Stormont Liberal Associations, organizer for the county."

Gosselin told the court: "Lefebvre has lots to say about patronage."

"Did he ever get you a job?" asked Justice Urquhart.

Gosselin replied in the negative.

Duncan Qualifies In Toronto Fight

TORONTO, Dec. 23—(CP).—Toronto citizens, Ralph C. Day a strong favorite for re-election as mayor and the oft-recurring issue of December voting disposed of, for a while at least, aren't taking much interest in the current municipal election campaign which winds up with balloting New Year's Day.

No important issues are before the electorate this year, a contrast to 1937 when a civic housing by-law was rejected decisively and citizens voted to revert to the traditional Toronto election day, Jan. 1. Last year's election was held Dec. 6, the first Monday in December, when the majority of Ontario municipalities elect their officials for the year.

A strong field headed by former mayor William D. Robbins is in the running for the four board of control seats and may result in a shake-up in the personnel of that executive body. But few outstanding candidates are among the 43 contesting the 18 aldermanic seats and with all but two of this year's slate seeking re-election few upsets are expected.

A contest for the mayoralty was assured last night with the qualification of Lewis Duncan, K.C., until shortly before the nine o'clock closing of qualifications uncertain whether he would oppose Mayor Day who is seeking a second term. Had Mr. Duncan not qualified, Mayor Day's acclamation would have been the first since 1932 when William J. Stewart, four times mayor, was re-elected.

Ordered To Trial

MONTREAL, Dec. 23 (CP)—Antonio Godon, 28-year-old kitchen helper, was ordered today by Judge Amedee Monet to be tried at the next criminal assizes on a charge of murdering little Simone Caron eight years ago.

Godon, arrested in Quebec City district several weeks ago, said through his counsel he had no defence to offer immediately against the charge on which the late Brother Dosithee once was convicted and sentenced to death but later acquitted.

Famed Whittington Home In Cotswold Falls Prey To Fire

Stow, England, Dec. 23.

FIRE TODAY destroyed Notgrove Manor, an imposing Cotswold country house where descendants of Dick Whittington, London's famous 14th century lord mayor, lived for hundreds of years.

Lady Anderson, wife of Sir Alan Anderson, the present owner of the house, escaped from a bedroom by sliding down a rope made of knotted sheets.

One fire engine trying to reach the house had to be dug out of snowdrifts six feet deep. Valuable books, pictures and manuscripts were burned.

Quaker Association Entertains Children

The Quaker Oats Fellowship Association added a pleasant note to the pervading Christmas spirit this morning by giving a theatre party for the children and friends of the members at the Capitol. Nearly one thousand tickets were issued for the affair, and among the guests were the little folks from the Children's Shelter and St. Vincent's Orphanage for whom transportation was provided.

Presents were distributed by Fred G. Ash, president of the association; T. T. Gentles, plant superintendent, assisted by officers and directors. Entertainment included a special run of pictures and tap dancing by Shirley Garner and Kenneth Simmons with piano accompaniment by George Nicholls.

Hastings W.I. Packs Christmas Boxes

HASTINGS, Dec. 22.—Donations of $10 from the village council, $10 from the softball club and numerous gifts from individual members, enabled the local branch of the Hastings' Women's Institute on Tuesday evening to pack Christmas boxes for the needy. Ten well-filled family boxes containing flour, shortening, butter, jams, oranges, candies and other gifts, also remembrances for the shut-ins and aged were packed and distributed on the same evening. The members are very grateful to all who so generously contributed towards the worthy cause, which brings cheer to children and parents.

MORE ABOUT—

Utilities

(Continued from Page 1)

cent higher than a year ago, and if we can only get some more industries that would be the surest way of reducing unemployment."

Mayor Hamilton thanked the two men who had proposed him and expressed a hope for happiness throughout the city at Christmas time, and happy new year for the citizens in 1939.

E. R. Shirley Speaks

Mr. Shirley, member-elect of the Utilities Commission, was the only other speaker. He said he was deeply grateful to the citizens for the renewal of their confidence. Peterborough had a heavy investment in public utilities, "and it has always been my aim as a Commissoiner to keep our utilities in the highest state of efficiency, and to give the people the best possibile service in an economical manner." The electric, water and gas utilities were in excellent shape, and were kept up to the highest state of efficiency it was possible to attain.

The transformer capacity at the city's substation was reaching its limit with the increased output from 4,500 k.v.a. to 12,000 k.v.a. largely due to the greater use of electric appliances in the households of Peterborough. That broadening out had taken place during the severe depression, and was confronting the Commission with the prospect of having to consider in the near future the necessity of making new provision for handling the increased load at the transformer station.

Mr. Shirley briefly mentioned the water and gas departments in the same satisfactory progress, and thanked the Commission's staff of employees for their loyal co-operation in maintaining the efficiency of the city's utilities.

One New Member

Among those present at the nominations were Mayor Hamilton, Aldermen McIntyre, Bradburn, McCannan, H. G. Walker, John R. Marshall, Roland Denne, Gordon S. Matthews, Dr. C. M. Scott, G. R. Shirley.

The only new member of the city's administrative bodies emerging from this morning's nominations is G. Wilson Crow, who is a son of the late Rev. George I. Craw and Mrs. Craw who resided at Springville during the incumbency of the Rev. Mr. Craw as minister of the Presbyterian congregation at the church on the Peterborough-Port Hope highway. Mr. Craw has been on the staff of the Examiner for 12 years and during his reportorial experience frequently attended the meetings of the Board of Education with whose methods and affairs he should have a working knowledge at the beginning of his term as a new trustee. Mr. Craw is the present city editor of the Examiner, replacing John R. Heron, who is now news editor of the Toronto Star.

Test For Voters

DETROIT, Dec. 23—(CP). — A literacy test for voters was urged in a report completed today by the city and county election commission for submission to the Michigan Legislature in January, the commission suggested it was necessary amendment to present election laws.

Rector's Dream Takes Form To Aid Jobless

TORONTO, Dec. 23 (CP). — A soft-spoken young clergyman today launched an attack upon a national problem—the rehabilitation of thousands of young transients who wander across the Dominion without work.

Backed by sympathetic friends, Rev. John Frank, rector of Trinity Anglican Church in downtown Toronto, has established a home for 115 unemployed transients. Every province except Prince Edward Island is represented as the birthplace of the men. They are like the transients at Halifax and Vancouver and all the cities in between.

Most of them are under 25; many are under 20. Before Mr. Frank, himself in his early thirties, helped them, they were homeless, hungry, dirty and without hope. No government yet accepts them as a responsibility, lacking proof of domicile.

The 115 will be given comfortable quarters, clothing, food and recreation for the winter. These are expected to restore the young men to physical health—for many are run down and ill—and to restore their lost morale.

Speaking of the scheme as an attack on the larger problem of all Canada's transients—variously estimated to number from 10,000 to 50,000—Mr. Frank said:

"We hope to prove with this group that Canada cannot afford to waste the lives of these fellows. We hope to prove that they are potential citizens and well worth preserving."

If the project is successful, interested parties hope to go to the Dominion and provincial governments, seeking to fix responsibility for the transients. Case histories of the group should indicate what training they might be given, the rea-

(RECTOR'S DREAM)
(Continued on Page 8, Column 7)

Y.P.U. Executive Visits Mt. Pleasant

The regular meeting of the Mt. Pleasant Hustlers' class was held on Friday evening with Bob Spence, resident of the Y.P.U. of the Peterborough Presbytery in charge. The meeting opened with "Silent Night," followed with prayer by Mr. Robert Kitchen. Miss Loretta McDougall read the scripture reading from the second chapter of Luke. Mr. Spence gave a poem, "The Inn-Keeper," after which Mr. Spence introduced the five conveners who came with him. Their names and offices are as follows: Miss Loretta McDougall, recreational convener; Miss Olive Bell, Christian culture convener; Lloyd Richards, dramatic convener; Bob Kitchen, missionary convener and Miss Vera Gardiner, Christian fellowship convener of the Y.P.U. of Lindsay Presbytery. Splendid addresses were given by each of these speakers telling about their work. Mr. Spence dealt mostly on the subject of joining the Young People's Union.

The Mt. Pleasant Y.P will decide this matter at their next meeting. Another Christmas hymn concluded the gathering.

A social time was spent by the young people by singing and playing various games. Mr. Bert Visee moved a vote of thanks to the young people of Peterborough for conducting such a fine meeting.

U.F.O. Executive Honors 2 Members

The new executive of the Peterborough U.F.O. Club has decided to make a personal investment in co-operation by giving what amounts to a little scholarship to Clare Leahy of Douro and Clifford Johnston of North Monaghan in paying their expenses at a short course in co-operation at Guelph from December 27 to January 6.

These two young men are junior farmers who have proved their interest and ability in the special work that has been carried on in the county during recent years. It was thought that one method of extending the co-operation movement in the county would be to have young representatives at the Guelph short course. They would acquire a greater knowledge of the principles and economy of co-operation and doubtless return home equipped to be of assistance in furthering the local effort which the U.F.O is sponsoring.

The Club will pay the expenses of Mr. Leahy and Mr. Johnston during their absense from Peterboro during the holiday season when the student body of the O.A.C. are at home for the holidays. Clarence Mann, the new president of the U.F.O., was chairman of the executive meeting.

Hog Quotations In Peterborough

FRIDAY, DECEMBER 23

Canada Packers quote:

Hogs. — Live (delivered), $8.90; dressed weights, $11.90.

Cream—No. 1 (off truck), 21c; No 1 (delivered), 22c.

Special, 1c per pound premium.

Eggs—Large, 27c; medium, 24c; B grade, 20c; C grade, 18c; pullets, 22c.

Butter.—No. 1 prints, 23c; No. 2 prints, 22c; No. 1 solids, 22½c; No. 2 solids, 21½c.

Dealers' quote:

Turkeys, 21c; geese, 18 to 20c; ducks, 20c; chickens, 15 to 18c.

Dealers quote:

Grain prices. — Fall wheat, 55c; spring wheat, 52c; rye, 35c; oats, 25 to 28c; malting barley, 43c; feed barley, 35c; buckwheat, 40c.

Cheese Quotes Produce and Livestock

ONTARIO GRAIN

Approximate prices track shipping point.—Wheat, 56 to 58c; oats, 25 to 27c; barley, 32 to 34c; corn, 43 to 45c; rye, 40 to 42c; buckwheat, 40 to 42c; malting barley, 44 to 46c; milling oats, 25 to 27c.

TORONTO FEED PRICES

Following are approximate prices quoted for feed in ton lots, packed in bags, delivered f.o.b Toronto: Bran, $20; shorts, $21; middlings, $24; corn, $29.50; flax, $70; cotton-seed meal, $38; linseed oil cakes, $44; tankage, $57; salt in blocks, 50 lbs., 50c; molasses, barrel, 19c per gallon

MONTREAL FLOUR AND FEED

Cash grain: No. 1 Northern wheat, 68⅝c; No. 2, 65⅝c; No. 3, 60⅝c; No. 3 C.W. oats, 36¼c; No. 1 feed, 35¼c; No. 3 C.W. barley, 49½c; a bushel basis track. Montreal ex-store corn being "in bond."

Rolled oats, bag of 80 lbs., delivered to the trade, $2.35; which includes sales tax.

Baled Hay—Extra No 2 timothy, $10.50; No. 2 timothy, $10; No 3 timothy, $8.50 per ton f.o.b. Montreal

Other quotations unchanged.

MONTREAL PRODUCE

Potato prices gained five cents on otherwise quiet and unchanged open produce markets here, the Dominion Department of Agriculture reported.

Creamery butter prints to retailers were 22½ to 23c a pound and solids sold for 22 to 22½c. Western butter delivered in Montreal was offered at 21½c for regraded. Quebec No. 1 pasteurized butter in wholesale jobbing lots was 21⅝c for regraded. Receipts: Eight boxes.

Ontario white cheese sold for 11⅝ to 11¾c a pound and colored for 11¾c. Receipts: Nine boxes.

Graded egg shipments in used free cases were offered at 35c a dozen for A-large, 29c for A-medium, 28c for A-pullets, 24 to 25c for B-large and 21½c for C. Receipts: 395 cases.

Potatoes.—Quebec, No. 2, 80's, 75 to 85c; N.B. No. 1, 80's, $1.05 to $1.10; N.B. No. 1 Mts., 50's, 75 to 80c; No. 1 P.E.I. Mts., 90's, $1.25 to $1.30; No. 1 P.E.I. white, 90's, $1.20 to $1.25.

TORONTO POULTRY

TORONTO, Dec. 23 — (CP). — Wholesale poultry prices were unchanged to-day.

FRUIT AND VEGETABLES

TORONTO, Dec. 23 — (CP). — Wholesale prices on fruit and vegetables were unchanged to-day.

TORONTO CHEESE

TORONTO, Dec. 23 — (CP). — Wholesale cheese prices were steady to-day with dealers buying large, colored, paraffined and government grades at 10⅛ cents.

Wholesalers offered cheese to retailers at the following unchanged prices: New, large, 13c; twins, 13¼c; triplets, 13½c. Old, large, 21c; medium, 20c.

TORONTO PRODUCE

TORONTO, Dec. 23 — (CP). — Wholesale prices (United Farmers Co-operative Co.) to-day were:

Eggs.—Grade A-large, doz., 30c (retail 36c); Grade A-medium, 28c (retail 32c); pullets 25c (retail 31c); grade B, 22c (retail 28 to 29c); grade C, 19c (retail 26c).

Churning Cream. — No. 1 lb., 21c; No. 2 lb., 18c.

Butter.—No. 1 solids, lb., 21¼c; No. 2 solids, 20¼c; No. 1 prints, 22¼c; No. 2 prints, 21¼c.

Potatoes, bag, f.o.b. in Toronto.—Ontario, 90c; P.E.I., $1.40.

Mill Feed. — Bran, $20; shorts, $21; middlings, $24.

TORONTO LIVESTOCK

Representative Sales Yesterday

Weighty Steers.—6, 1220 lbs., $7.15; 4, 1080, $6.50.

Butcher Steers.—3, 920 lbs., $6.10; 11, 940, $6; 3, 860, $5.50.

Cows.—3, 1310 lbs., $4.25; 1, 1120, $4; 3, 1050, $3.50; 1, 990, $3; 5, 900, $2.50.

MONTREAL POULTRY

Poultry prices, per lb. Chickens, 5 lbs. up, frozen, milkfed A, 23 to 25c; selected B, 20 to 23c. Turkeys, 12 lbs. up, A, 25-26c; B, 24c. Fowls, 6 to 8 lbs. up, A 20 to 22c; B, 20c. Poultry prices nominal.

BACON-HOG MARKETS

TORONTO, Dec. 23 — (CP). — Dressed bacon-hog prices registered a 10-cent gain at Barrie to-day, the third advance of the week there. Chatham liveweights gained 50 cents. Other markets reported steady prices.

Liveweights. — Brantford, $9.00; Chatham, $9.00; Hull, $8.65; Peterborough, $8.90.

Dressedweights. — Barrie, $12.10; Hull, $11.90; Kitchener, $12; Peterborough, $11.90; Stratford, $12.00; Chatham, $11.60.

BUFFALO LIVESTOCK

BUFFALO, N.Y., Dec. 23—(AP).—Hogs, 1,000; good and choice 190 to 210 lbs. average, $8.25; 215 to 250 lbs. $8 to $8.15; few 270-lb. butchers, $7.75; trucked ins 140 to 240 lbs., $7.75 to $8.10.

Cattle, 250; few medium steers, $8.25 to $9; plain steers and heifers, $7.50; fleshy cows, $5.25 to $5.65; lightweight bulls, $5.25 to $5.85.

Calves, 200; good and choice, $11 to largely $11.50; plain and medium $8 to $10.25.

Sheep, 400; good and choice lambs $9.75 to mainly $10; medium and mixed, $7.75 to $9.25; fat ewes $3.75 to $4.25.

WINNIPEG GRAIN

WINNIPEG, Dec. 23 — (CP). — Improved buying in sympathy with firmness at Liverpool shot futures up about one cent on Winnipeg wheat market to-day. Trading gathered momentum as the session progressed and closing prices were 1 cent to ⅞ cent higher, December at 60⅜, May 62⅝a, and July 62⅞a.

Most of the support appeared to come from local dealers and Eastern commission houses, supplemented by some overseas purchases and scattered mill buying. Most of the offers were credited to the Wheat Board, but were well absorbed and prices remained close to top levels. It was estimated approximately 1,000,000 bushels of wheat changed hands during the morning.

Yesterday's Quotations

Wheat—	Open	High	Low	Close	Prev. Close
Dec.	59⅝	59¾	59⅛	59¾	59½
May	61⅛	61½	61¼	61½	61
July	61¾	62¼	61⅝	62	61⅝
Oats—					
Dec.	28⅛	28¼	28⅛	28¼	28⅛
May	28¾	29	28¾	28¾	28⅝
July	28½	28½	28⅜	28⅜	28¼

MARKET QUOTATIONS

Quotations Complete To Closing Time

Toronto Stocks

Leeming and Leeming

	High	Low	Close.
Abitibi	2¼	2⅛	2⅛
Abitibi Prfd	18⅝	18¼	18⅝
Beauharnois	3⅛	3	3
Bell Tel.	167	166½	166½
Brazilian	8⅞	8⅝	8⅞
Brews. & Dist.	4¼-4½		—
Brew. Corp.	150-180		—
Brew. Corp. Prfd.	21-22½		—
Bakeries	15-16		—
B.A. Oil	21½	21⅜	21½
B.C. Pow. A	25⅛	—	—
Build. Prod.	15¾-16		—
Burt F. N.	27⅜	27½	27⅜
Can. Bud	4-4⅜		—
Can. Bread	3¼-5		—
Can. Cement	9¼-9⅜		—
Can. Car & F.	17½	17¼	17½
Can. Dredge	22-25		—
Can. Malting	34½	33¼	34½
Can. Pacific	5⅝	5⅜	5½
Can. Alc. A	2¼-2½		—
Can. Paper	7	6⅞	7
Can. Oil	17	16½	17
Cockshutt	8	7½	7½
Con. Smelt	59½-60½		—
Can. Canners	4-5		—
Dom. Bridge	37⅜	37½	37⅜
Dis. Seagram	19⅜-20½		—
Dom. Stores	5⅞	—	—
Ford A	21½	21¼	21½
Fanny Farmer	20¾-21½		—
Con. Gas	180	—	—
Gyp. L. & A.	6⅛	6	6
Gen Electric	225A	—	—
Gen Steel W	6½-8½		—
Ham Bridge	5½-7		—
Honey Dew	40-50		—
Imp Tobacco	15⅝	15½	15½
Imp Oil	16⅝	16½	16⅝
Int Pete	26½	26¼	26½
Int Util A	6½-8		—
Int Util B	50-65		—
Laura Sec	13⅛	13	13⅛
Loblaws A	23⅞	23½	23⅞
McC Front	7⅛	7	7
Mont L H & P	36	—	—
Massey-Harris	7⅜	7⅛	7⅜
Mas-Har Prfd	62½	59½	62
Nickel	55⅛	55	55⅛
Page Hersey	102	—	—
Press Metals	20-23¼		—
Rogers Maj	2-3	—	—
Stan Paving	2½-3½		—
Shawinigan	20⅛	20	20⅛
Steel of Can	75⅝	75½	75⅝
C Vinegars	14	—	—
C Wineries	3	—	—
Westons	12-12½		—
Walk Brew	1¼-1⅜		—
Walkers	49½	49	49½
Walkers Prfd	20⅛	20⅛	20¼

New York Stocks

Biggar and Crawford

	High	Low	Close.
Atchison	39⅝	38⅝	39¼
Amer. Can.	100⅝	—	—
Amer. Smelters	49⅞	48⅞	48⅝
Amer. Rad	17½	17¼	17¼
Amer. T. & T.	147⅞	147¼	147⅞
Amer. Roll. Mills	20½	20¼	20½
Anaconda Cop.	34⅝	34¼	34⅝
Balt. & Ohio	6⅝	—	—
Bethlehem Steel	75⅝	75¼	75⅝
Briggs	30⅛	29⅞	30
Crown Zeller	12⅝	12½	12⅝
Can. Pacific	5½	5⅜	5⅜
Chrysler	83	81⅞	83
Col. Gas	6⅝	6¼	6¼
Cons. Oil	8⅝	8¼	8½
Cons. Edison	30	29⅝	30
Dupont	149⅞	149¼	149⅝
Elec. Bond & S.	10⅛	9⅞	10
Gen. Electric	42⅞	42½	42½
Gen. Motors	50	49⅝	49⅞
Goodyear	37⅝	37	37¼
Inter. Nickel	55	54⅝	54⅞
Inter. P. & P. Pfd	49¼	48⅝	49¼
Kennecott	42½	42	42¼
Int. Harv.	56⅝	56¼	56½
Mont. Ward	51⅞	51¼	51⅞
McIntyre	51⅞	51⅝	51⅝
Nash Motors	8⅛	—	—
N.Y. Central	19⅝	19¼	19¼
North American	21⅝	21	21⅝
Pack. Motors	4⅛	4⅛	4⅛
Penns. Rly.	21⅞	21¼	21⅞
Radio Corp.	7½	7¼	7½
Republic Steel	24	23⅝	24
South. Pacific	19⅝	19¼	19⅝
Standard Brands	6⅝	6¼	6⅝
Std. Oil of N.J.	51⅜	50⅝	51⅜
Timken Roll. B	49⅝	49½	49½
Union Pacific	90⅝	90	90¼
United Corp.	2⅞	2⅝	2⅞
U.S. Steel	67¼	66⅜	67
Westinghouse	117⅞	117¼	117⅞
Yellow Cab	18⅝	18½	18⅝
Std. Oil Calif.	27⅝	27⅜	27⅝

Toronto Mining

Biggard and Crawford

	High	Low	Close.
Aldermac	47	—	—
Amm	13¼	—	—
Augite	37¾	36	37½
Arntfield	12-14		—
Buffalo Ank	15-15½		—
Beatty	129	—	—
Bidgood	24½	—	—
Base Metals	25½-30		—
Bankfield	31	29	29
Bralorne	11	—	—
Bobjo	17	16	16
Brown Oil	29	—	—
Chesterville	126	123	123
Calgary-E	245	—	—
Coniarium	145-9		—
Central Pat	241	—	—
Coast Cop	235-300		—
Can Malartic	92	90	92
Castle	100	—	—
Davies	47	45	45
Dome	33	32⅝	33
Eldorado	240	232	235
East Mal	280	272	277
Falconbridge	545	—	—
Francoeur	21	—	—
God's Lake	25	24	24
Gunnar	60	—	—
Goldale	25½-6		—
Gillies	9	—	—
Home Oil	282	275	275
Hard Rock	168	164	166
Harker	8¼-9		—
Hollinger	14⅜	—	—
Hudson Bay	33¼	—	—
Howey	30	—	—
Jacola	11	—	—
Jellicoe	9	—	—
Kirkland Lake	128	—	—
Kirkland Hud	40-55		—
Kerr-A	178	176	177
Little L Lac	277	—	—
Leitch	78	—	—
Lakeshore	48	—	—
Noranda	79⅝	—	—
Moneta	127	—	—
Madsen	58	55	56
McIntyre	52¼	—	—
Macassa	535	—	—
MacLeod	285	275	275
Mining Corp	176-184		—
McKenzie	120	—	—
McWatters	67	—	—
Naybob	37	36	37
O'Brien	283	—	—
Oro Plata	41-49		—
Omega	45	—	—
Okalta	160	155	157
Paymaster	49	48	48
Preston	145	142	144
Pickel Crow	505	—	—
Perron	155	152	152
Pioneer	247-254		—
Powell	228-232		—
Pend Oreille	180	175	175
Premier	225-230		—
Pamour	450	440	450
Reno	23	—	—
Roche	8¼-10		—
Sherritt	130	128	128
Siscoe	136	—	—
San Antonio	125	—	—
Sudbury Basin	280	—	—
Sullivan	88	—	—
Sylvanite	340	—	—
Sladen	72-75		—
Stadacona	49½	—	—
Toburn	201-210		—
Teck Hughes	460	—	—
Uchi	140	—	—
Ventures	540	—	—
Waite Amulet	800	770	795
Wright Harg	810	—	—
Lapa	36½	—	—

Grain Quotations

Leeming and Leeming

CHICAGO.	July	Dec.	May
High	67⅞	67½	67¼
Low	67¼	67	66⅝
Close	67⅜	67¼	67
WINNIPEG.	July	Dec.	May
High	62⅞	60⅝	62½
Low	62⅜	60	61⅜
Close	62⅞	60⅜	62⅜

BOUQUET FOR FIREMEN

Bouquets to the Peterborough fire department were handed out the other day by the fire marshal's department. "We acknowledge receipt of your splendid report on your activities during Fire Prevention Week," a letter from the fire prevention engineer, J. E. Ritchie, stated. "The report furnishes ample evidence that you have received the whole-hearted co-operation of the citizens and city officials and you are to be complimented on the results. You are to be particularly commended on the very low loss suffered in your city during the year 1937, creating a record for that year that so far as we know has never been equalled by a city of the same population.

EMPLOYEES GET TURKEYS

No employee of the Nashua Paper Company needs worry about purchasing a turkey for Christmas dinner this year. The firm's management presented every worker from the highest boss to the lowest laborer in the mill and in the office with a fine specimen of a bird. Close to 100 birds were distributed.

Skates Hollow Ground

-Lengthwise-

Most lengthwise grinds are not HOLLOW; and therefore the skate will not grip on corners but slips and dull quickly. Insist on HOLLOW grinding. You get it at

WM. TAYLOR'S

446 George St. (Just North of Brock)

Store Open Monday, Dec. 26, at 10 A.M.

Hastings Man Will Be 96 Christmas Day

HASTINGS, Dec. 23—Christmas will be a day of double celebration for William Raycroft, eldest resident of this village. On that day he will have reached the ripe old age of 96 and is still in perfect health. Also remarkable is the fact that he is most active about the house and out doors. Twice each week he walks alone down town to the barber shop for a shave. On his return from the walk nearly four blocks away he climbs a steep hill with ease.

He possesses an unusual sense of humor. This he demonstrated as he joked with a reporter who called to get his picture. "I'll bet you want my picture because I'm so good looking," he remarked.

Newspapers are of little interest to him although he occasionally scans the headlines. He prefers to sit in his favorite rocker and hum tunes which probably carried him back to days of his youth in Cramahe township, when he was considered the best step dancer at dances in the district. He grew up to be a successful farmer and owned a large tract of land when he retired not so many years ago.

His hearing and eyesight are good. "He can see much better than I," his daughter, Mrs. Harry Dodd explained. "Often when walking about the house, he spies pins on the floor and that is more than I can do," she said.

He will spend Christmas at home with the family. The years have not diminished his appetite and he expects to enjoy the Christmas dinner the same as everyone else. Each morning he rises at 8 o'clock and retires the same hour in the evening.

Be Ninety-Six On Christmas Day

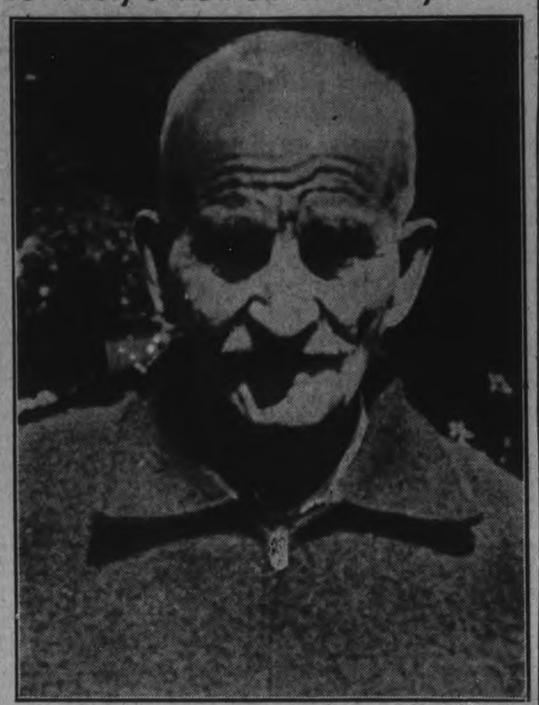

William Raycraft, oldest resident of Hastings village, will celebrate his 96th birthday on Christmas Day. Good habits and plain living is his prescription for a long life.

Pupils Delight Emily Audience

OMEMEE, Dec. 23.—One of the most successful Christmas concerts in the history of S.S. No. 5, Emily, was held in the school this week and the entertainment delighted a large audience. T. Rice was chairman and Miss A. Weir the teacher supervised the program.

Recitations were given by Melville Windrem, Bethel Laidley, Earle Bullock, Donald O'Neil, Grant Windrem, Austin Windrem, Ethel Laidley, Vincent O'Neil, Marie Fitch, and Mary Bulbeck. Those giving instrumental numbers were Bernice Fairfield, Frank iFtch, Marie Fitch, Mary Bulbeck and Marie Fitch sang solos, and a pleasing guitar duet with vocal was given by Don Griffin and Kenneth Thurston.

Inspector T. H. Brown New Hamilton Chief

HAMILTON, Ont., Dec. 23—(CP).—Inspector Thomas Albert Brown was named chief of Hamilton police force at a special meeting of the police commission today. Inspector of detectives J. R. Crocker was appointed deputy chief, the appointments to become effective Jan. 1.

Inspector Brown succeeds the late E. K. Goodman. The office of deputy chief had been vacant, no appointment being made several years ago when Chief Goodman assumed the office.

The police commission will hold a conference later to discuss other appointments in the department.

Chief Brown was born in Armagh County, Ireland in 1880 and came to Hamilton as a boy with his parents. He joined the police department in 1904. He was one of the men chosen to go overseas to represent the 13th Regiment at the coronation of King Edward.

Deputy Chief Crocker is a native of Cornwall, England. Born in 1885, he came to Canada in 1910. He joined the police department in 1913. Not long after he became a detective and finally rose to be inspector of detectives.

Tot Suffocates

PORT ALBERT, Ont., Dec. 23.—(CP). — Three-year-old Marion Richardson was suffocated today when fire, believed started when the child played with matches, broke out in the bedroom of her parents' home. William Richardson, father of the child, extinguished the blaze but was too late to save his daughter's life.

Port Albert is on Lake Huron, 50 miles north-west of Stratford.

SPECTATOR LOSES

HAMILTON, Scotland—(CP). — Michael McClearly, 53, who sued Motherwell Football League club for $934 damages, lost his case. He said he was crushed against a concrete barrier surrounding the playing field at a game last year.

Toronto To Grab All Motorists On Least Whiff Of Liquor

TORONTO, Dec. 23—(CP)—Stop 'em before they start, will be the slogan of Toronto police this Christmas in curbing intoxicated motorists. For the force, from the newest rookie to Chief Constable D. C. Draper, is determined to prevent a repetition of last year's "black Christmas" casualty lists.

As Hon. T. B. McQuesten, Ontario Minister of Highways, appealed for "safe, sober, considerate" motoring, plans were completed today for an intensified police campaign against Christmas Eve traffic violators. It will be directed particularly at those who drive while under the influence of liquor.

Three persons were killed and 65 injured in 123 traffic accidents here last Christmas. More than 140 persons were arrested, 24 of them on reckless and drunken-driving charges. A Christmas Eve snowstorm which made traffic conditions dangerous contributed to the heavy toll.

This year officers will stop motorists suspected of having imbibed and remove them from their motor cars. Chief Draper has announced that the smell of liquor—though the driver may not be sufficiently intoxicated to substantiate a drunk-driving charge — will be enough to warrant removing a motorist from the streets. His name will be filed for "future reference."

73 Cruisers Out.

Seventy-three cruiser cars will patrol the city. All police leaves have been cancelled and special constables will be stationed at strategic points to watch for careless and reckless motorists. From now until after New Year's Eve, any violation of traffic ordinances will be followed by a court summons.

"Threats should be unnecessary at this time of the year," Highways Minister McQuesten said in his appeal. "In the name of Christianity and humanity I appeal for safe, sober, considerate operation of motor vehicles during this period. They will feel the full penalties of the law if their actions bring them into court."

Official figures show that so far this year 72 persons have been killed in 6,644 traffic accidents on Toronto streets. Throughout 1937 there were 68 persons killed. More than 3,335 men, women, and children have been injured, compared to 3,608 for all of last year. Two hundred car drivers have been sentenced to jail against 170 in 1937.

The Ontario Liquor Control Board will do its part in attempting to reduce the accident toll this Christmas Eve. Throughout the province, beverage rooms must be cleared at eight o'clock on Saturday night—four hours earlier than usual.

Some Discord

SHELBURNE, Ont., Dec. 23 (CP).—Even the Christmas spirit of goodwill among men — and carol-singing trios—couldn't prevail last night when No. 3 boy of a trio singing at a Christmas concert in Knox Church gave forth a sour note.

The No. 1 boy "landed one" on the nose of sour-noting No. 3 who retaliated with a stiff uppercut to the chin.

Then the concert chairman stepped in and called off the songfest.

Shelburne is 15 miles northwest of Orangeville.

Mutilated Girl Found In Sack

TUNKHANNOCK, Pa., Dec. 23.—(AP)—Fifty state troopers were called into a search of this isolated, snow-covered countryside today for the slayer who strangled attractive, 19-year-old Margaret Martin and attempted to conceal her nude, battered body in a creek.

Investigators expressed belief the slayer either was a sex maniac with a cruel, distorted mind or a round-up man for a white slave ring, who killed the girl when he feared he would be caught.

Slashed and mutilated, the body of the brown-haired business school graduate was found yesterday in a burlap bag, partially submerged in three feet of water under an abandoned bridge.

A hand, protruding from the crudely sewn sack, caught the attention of a trapper.

The discovery ended a search that had been made through all northeastern states since the girl left her home in Kingston, 30 miles away, last Saturday to keep a daylight street corner appointment with a man who had telephoned her an offer of a job.

Coroner Ray Greenwood said Miss Martin "definitely was murdered." An autopsy performed last night disclosed that death resulted from strangulation.

The girl had been slashed across the abdomen and bruised. Her body was bound with a clothesline. Fingerprints were found on her neck, the physicians said.

Miss Martin's father is a mine foreman and minor political figure at Kingston.

Approximately 50,000 divorces have been granted in England since the World War.

A Tale Of Christmas In 1938 Tempo Tells Of Men Who Still Cling To Courage

The most heart-rending job in Peterborough this Christmas season is probably that held by Dan Douglas as superintendent of the Employment Service of Canada.

Men with a spark of hope left in their eyes, men who tramp their weary way from one factory to another, call each day at Dan's office on King street on the chance he may have something to offer them. That sort of thing goes on the year round, and Dan Douglas will tell you that despite anything you may hear to the contrary men do still want to work, do still want to avoid relief.

It is at Christmas that his job becomes hardest. At least a hundred men are calling every day in search of any kind of work, even if it lasts for only an hour or two. Some of them call three and four times each day—they open the door, raise their heads in query and troop despondently away when Dan Douglas shakes his head and says "Sorry, old man, nothing just now."

Christmas has brought practically no extra work for these men this year, Mr. Douglas said. Other years it has meant that a good number have secured some form of employment that would bring them enough for Christmas presents for their children, but for some reason or other there has been virtually no such employment this year. He told of one man, who has been fighting for months to keep from relief and who is in desperately straightened circumstances. He was given a job piling wood and earned a dollar. "He was pleased as punch," said Dan. "He told me it would be enough to buy a Christmas present for each of his two children."

They are not completely despondent, these courageous chaps who face humiliation after humiliation in order to preserve their self-respect, in order to become working men again, contributing to the support of their families. "It takes a lot to beat the spirit out of these fellows. They are fine men," was Mr. Douglas' comment.

He is hoping for better things in the coming year, hoping that some of these faces he sees day after day will be seen in factories in 1939. That's his Christmas wish for them. "And incidentally, if you write a story you might mention that the Employment Service will be open all day Tuesday. We are not observing Boxing day because some people may want help cleaning up the house after the Christmas celebration, and these men would like the work," he said. The telephone number is 571, in case you would like to give some unfortunate person a break.

Turkey Feature Dish On Rideau Hall Menu For Tweedsmuir Christmas Feast

OTTAWA, Dec. 23 (CP)—The conventional roast turkey, mashed potatoes and brussels sprouts will form the main course set before the Governor-General and Lady Tweedsmuir at a Christmas night dinner at Rideau Hall.

In company with their secretaries, lady-in-waiting, aides-de-camp, a few house guests and children of staff members, Their Excellencies will dine informally at government house. In the morning they will attend nearby St. Bartholomew's Anglican Church after which the governor-general will pay a visit to ex-soldiers at the Canadian Legion Hostel.

The dinner menu will be:

Consomme Madrilene
Fried Filets of Sole, Tartar Sauce
Roast Turkey with Chestnuts
Mashed Potatoes and Brussels Sprouts
Green Salad
Christmas Pudding and Mince Pies
Fruit
Coffee

All Well In Colony

PARIS, Dec. 23—(AP)—Messages from a lobster fishing expedition which had been reported in distress because of storms and a coal shortage in the South Indian ocean disclosed today that all was well with the colony of 48 persons at isolated St. Paul Island.

The messages were relayed through Madagascar, 1,700 miles from St. Paul, from Captain Hohn De Boers and showed that he remained in command of the expedition which began when 33 persons set out from St. Malo, France, in the 580-ton trawler L'Isle Bourbon.

Mineral production in Lithuania has shown a marked increase in the last year.

Italy Waiting French Concessions

ROME, Dec. 23. — (AP). — Italy waited to-day for France to offer concessions after giving notice that the Fascist Government considers invalid the 1935 Mussolini-Laval convention concerning Tunisia.

The authoritative Fascist editor Virginio Gayda warned the French that Rome would meet "with equal arguments and equal force" France's "insidious fury" if France wanted to fight.

The firm Italian stand considerably impressed diplomatic quarters, where it was felt Premier Mussolini, determined to make the Rome-Berlin axis benefit him, was in great earnest in the matter.

(The convention assures Italians in Tunisia—the French North African protectorate for which Italians started a campaign November 30—their right to Italian citizenship until 1965. It never has been ratified by the French Parliament, but French diplomatic experts consider that it has been in force since it was signed in Rome January 7, 1935).

Diplomats expressed the viewpoint that Premier Mussolini felt his position strengthened after the four-power agreement on the division of Czechoslovakia September 29, and might be considering the use of force to achieve some striking success.

American leaf tobacco is becoming popular among smokers of Belgium.

CHRISTMAS
DOLL STROLLERS AND CARRIAGES
Strollers, Special ..... 89¢
Carriages, Special ..... 98¢
FRIDAY NIGHT SPECIAL Or Saturday while they last.
SPECIAL
HUBERT CHOWN HARDWARE
417 GEORGE, OLD EXAMINER BLDG
WE DELIVER. 'PHONE 729

NAME Your TERMS NAME Your GIFT

WARNE'S Answer Your GIFT PROBLEMS

"BLUEBIRD" DIAMOND RI NG CREATIONS GALORE!

3 Diamond Bluebird 29.50 Insured FREE against loss and theft!
5 Diamond Bluebird 62.50 Perfect and flawless. Insured FREE
7 Diamond Bluebird 100.00 against loss. A perfect beauty. Insured Free

SELECT YOUR BULOVA WATCH!
MEDALLION $24.75
CANADIAN CLIPPER 17 Jewels $33.75
LADY BULOVA 17 Jewels $33.75
15 Jewel "RANGER" It's sturdy and accurate. Guaranteed 24.75
DIAMOND SET MODEL The 'Laura Secord' 15 jewels 42.50

TUDOR PLATE 26 Pc. Service
Service for 6! Stainless knives .. 14.95

MANTEL CLOCKS
Handsome high shoulder and tambour designs ..... 9.95 Up

GIFT ITEMS
Candle Sticks, each 1.00
Butter Dishes 1.00
Bon Bon Dishes 1.00
Flower Baskets 2.95
Pie Plates 2.50

BEAUTIFUL GIFTS OF SILVERPLATE ARE ALWAYS A FAVORITE!!

DESSERT SETS
Creamer and Sugar with tray to match 4.50

NEW STYLES IN TEA SETS
3-Piece Tea Set—New design. Teapot, Creamer and Sugar 15.95
Same service with tray of matching design. Heavy quality 25.95

CASSEROLES
Heavy silverplated holder. Pyrex lining ..... 3.45 Up

FOR "HER"
Brilliant Clips 2.00
Lockets 2.50
Cameo Brooches 2.00
Watch Bracelet 3.00
8-Day Kitchen Clock 2.95

FOR "HIM"
Tie-Collar Pin Sets 3.00
Signet Ring 15.00
Alarm Clocks 2.00
Tie Holders 1.00
Pen Sets 3.50

Warne's
DIAMOND HALL GEORGE ST.
349 GEORGE ST. PHONE 880

Sterling Silver Sets
Comb, Brush and Mirror — Chased design 25.00

STONE RINGS FOR LADIES' AND MEN
Birthstones and signet rings — a number of styles ..... 3.95 Up

New Designs
Comports 2.50
Relish Dishes 1.00
Baking Dishes 5.00
Chop Dishes 12.00
Gravy Urn 5.00

Here are a few last minute suggestions in gifts of fine jewelry—and you may use your credit—at no extra cost.

THE IDEAL GIFT is

Community Plate
THIS HOLIDAY OFFER SAVES YOU $16.00
53 PIECE SERVICE FOR 8 $54.75

Beautiful Tarnish-Proof CHEST
CONTENTS
8 Teaspoons, 8 Dessert Spoons, 8 Fire o'Clock Teaspoons, 8 Salad Forks, 2 Serving Spoons, 8 Knives, 1 Butter Knife, 8 Forks, 1 Sugar Spoon, 1 Pastry Server
On Convenient Budget Terms!
26 PC. SERVICE FOR 6
Choice of all Community Plate designs. In chest! 32.75

The Examiner

The Peterborough Examiner, published each evening by Peterborough Examiner, Limited. Office: Hunter and Water Streets, Peterborough, Ont.

Subscription Rates: 15c per week in City of Peterborough delivered by carrier.; $6.00 per year by mail to outside points.

Members: Canadian Press; Audit Bureau of Circulation; Canadian Daily Newspaper Association; Empire Press Union; Ontario Provincial Dailies Association.

H. L. GARNER, Managing Director.
A. R. KENNEDY, Managing Editor.

TELEPHONE 1600.
Private Branch Exchange to All Departments.

FRIDAY, DECEMBER 23, 1938

The Cold In England

England has been suffering from the cold, and although the temperature measured by degrees on the thermometer has not been as low as we have been having in this district, the suffering has been intense. The cold there is the sort which chills because there is so much moisture in it.

Their houses are not built as ours are to withstand the cold, nor is the heating system similar. Some of the larger buildings have central heating plants, but the majority of the homes depend on fire places.

In homes where people are poor coal is bought in small quantities. It is a familiar sight in the larger cities to see the coal man making his rounds. He rings a bell to draw attention to his presence and people buy from him a few pounds at a time. For such people laying in a stock of coal is out of the question because they could not do it for lack of money, and in most cases they would have no place to store it.

Coal supplies are short in London and that means that many homes where coal is always bought in small quantities would have none on hand, so the people go to bed and stay there in an effort to keep warm. The coldest weather recorded in England has been 16 degrees, which would be half-way between freezing and the zero mark, a condition which we would not regard as serious in a Canadian winter. But it is serious in England and it is quite correct to say the people will be feeling the cold there.

A Good Story If True

A million Canadian rifles of the Lee-Enfield rifles, made in Canada, are supposed to be held in hiding near New York, ready to be offered for sale to foreign countries. That is the gist of the story which comes from Boston, where it is stated a broker had been informed by a lawyer in New York that he could supply him with all the rifles he could sell.

Now there is a story for you. The only thing wrong with it is that the Lee-Enfield rifle has never been made in Canada. The only rifle we ever produced in this land was made during the war years and it went under the name of the Ross rifle, and it was very much of a failure.

The Lee-Enfield is a British-made weapon and Canadian troops were provided with them. When they returned to this country the rifles were turned in and they are all accounted for and the Department of Defence also knows where all the old Ross rifles are. Why they do not salvage or scrap them we do not know.

Possibly the next time a good story comes out about Canadian-made guns being offered for sale there may be inclusion of the two old cannon which stand guard outside our court house on the hill.

Mr. Hepburn's Health

The St. Thomas Times-Journal is published not far from the home of Premier Hepburn, and probably on that account is in a position to know more about him than the newspapers in Toronto. The St. Thomas paper is not his political supporter but knows him rather as Mitchell Hepburn, farmer. Local papers generally are in that position and that is where their strength and advantage rests. A good deal has been published recently regarding Mr. Hepburn's health, and the St. Thomas paper published some facts on that which were secured by a staff writer who went to visit at the Hepburn home. It was not a telephone conversation, but apparently a visit.

The most important statement made in the story was one telling that Mr. Hepburn's blood pressure was 230. The Examiner inquired of a doctor in the city asking what that meant, and if it were serious enough to lead to the belief that the premier would have to retire. The answer was that such a degree of blood pressure meant the heart was working about 50 per cent. harder than it should under normal conditions; the arteries are not as large and flexible as they formerly were and therefore the heart has to pump harder to force the blood through them. The doctor did not consider public life the proper environment for a man in such condition, and stated if he were being consulted in such a case he would advise Mr. Hepburn to resign.

Slightly Different

Official statements at times contain some intervals of speech which do not stand up well under examination. Sir John Anderson explained in the British House of Commons the plan for making a number of places bomb proof in case of air raids. After telling with considerable detail just how the plan was going to operate we come to this:

"The government will accumulate the necessary stocks for these private shelters and will bear the whole cost of the material."

That sounds attractive. But the British government is very much like our own, and it gets its money in the same way as do our various governments. The British government secures its revenue by taking it from the people in the form of taxes, so when it is stated the government "will bear the whole cost" it means the government will undertake the work and then collect from the people.

Relief On The Way Out

It is interesting to note how relief costs in the village of Havelock have been decreasing. The figures for a few years show expenditure:

1935 (peak year)	$3,002.62
1936	1,432.33
1937	617.90
1938 (11 months)	324.74

Those figures show that in 1935 relief costs were not far removed from being ten times what they have been in 1938. We have not before us any detailed explanation as to why such a decrease has been possible in Havelock, but it is apparent that the problem of relief in the village is on a fair way to oblivion.

In a general way a village or a town should—and we believe will — recover more rapidly than the larger centre of population. The reason is that living and working conditions are not liable to be as severly disrupted in the first place, and that most of the homes in these smaller places are better able to defend themselves than the average home in the larger centres.

There is nothing forced or unnatural about the growth or size of a village; people do not go there in numbers seeking to find something which does not exist, and one will find more gardens, fruit trees and chicken houses in a village than in a city. All these things point in their own way to the ability and desire of the people to do something which will make it unnecessary to put their hands in the purse every time it is necessary to have something to eat.

Whatever the explanation, Havelock is making a good showing in its decreased expenditure for relief and we dare say financiers in a number of cities will look at Havelock's record with feelings not far removed from being touched with envy.

What a Change!

There are so many signs about safety today that we pay little attention to them. When we read at the level crossing something about "Stop Look and Listen," the chances are we do nothing of the kind. Just keep on going.

The American Iron and Steel Institute considers safety of such importance that it has issued an attractive booklet about it giving the history of the movement in the steel industry, and admittedly the steel mill was a bad one. It was not so much a case of injury as painful or instant death. Wire mills were particularly bad.

The booklet admits when the campaign for safety was started it was met with ridicule. The men in the mills laughed and jeered and wondered if they were a lot of softies who had to be protected by some busy-body in the office who was going to tell them how to do their work. The men had always accepted the element of risk and rather gloried in it.

The campaign got under way 30 years ago, and in that time the number of accidents for each million man-hours worked has been reduced 90 per cent., and on the safety score board the steel business now stands in fifth place from the top.

Just one illustration will show what is being done. John Lucas is a "buggy boy" in a tin plate mill, and he drives a small indoor truck carrying heavy material. He slipped and the truck passed over his toes, but he was not hurt because he was wearing the special shoe with a steel toe cap. Otherwise he would have been a cripple.

The bright feature is that the men working in the mills are now devising new safety wrinkles themselves. They have moved far away from the "softy" idea, and they have found it is possible to keep on working day after day, a more pleasant experience than being carried out on a stretcher.

Forced Into Action

The struggle between Japan and China is a long way off as miles go, and we may be inclined to regard it as something which has to do with two nations only. It is not as simple as that and recent happenings make it certain that China has been putting her case up rather sharply to United States and Great Britain

China can do one of two things, she can turn for support to Russia or ask Germany to be the mediator to bring about peace with Japan. The second course is that she must receive aid from United States and Britain if she is going to keep up the struggle against Japan.

United States has made arrangements to extend credit to China, and is able to do that because there has been no declaration of war made in this conflict, therefore United States' neutrality law has not become effective. There is a bill before the British parliament to extend $50,000,000 credit to China, and another $2,500,000 has been provided for the purchase of trucks. That means Britain and United States have been committed to the business of financing China's continued participation in the struggle against Japanese encroachment.

War is not a thing of isolation today. In Spain Franco has been financed and aided by troops and equipment from Germany and Italy. In China the same thing is taking place, and finances are coming from two democracies because of the fear that if they do not act China with no other course open will swing toward the anti-democratic nations of either Russia or Germany. So it comes down in the cold fact that London and Washington are ready to make war investments in China with no guarantee that they will ever be able to recover them. They are actually putting up their money to prevent China from falling into the hands of Russia, Germany or Japan.

Havelock Starts It

At the last meeting of the council in Havelock the clerk was instructed to have the piano in the town hall tuned, and one might fervently hope that the habit will spread.

There are pianos all over the province and probably outside of it and many of them are awful—and awful is a word we seldom use because we do not like it. There are pianos in lodge rooms, in hotels, in town halls and in private homes which are so out of tune that it is a hardship on those who play them and those who listen.

There has been quite an investment made in these instruments after which there has been nothing done about it. If tone can be measured by distance then we believe some of the notes are at least an inch off pitch.

There is work for dozens of piano tuners all over the country doing what is going to be done to the piano in the town hall at Havelock.

NOTE AND COMMENT

School costs in Toronto have increased 163 per cent. in 20 years. But it must be admitted they have better rugby teams than they formerly had.

The Dionne quintuplets want dogs for Christmas. They should get one dachshund and they could all pat it at the same time.

United States Secretary of Commerce Roper predicts business gains in 1939 and the whole continent hopes that he proves to be a good prophet.

Complete unity in Canada can probaby be best secured by having but one government. Then there would be no other governing bodies with which to fight.

The Canadian National Railway plans a $12,600,000 terminal and station in Montreal. The announcement would make the Canadian people more joyful if they failed to remember that they have to pay for the job.

The National Association of Santa Clauses in New York says its members are worried because they have not enough to do. There are amateurs in the same business who find so much to do they fear they cannot finish on time.

Alfred Staples, 69, for some years lived in a cave near Collingwood, but recently got married and moved into town and now he wants to run for mayor. You can scoff it you like but look what marriage did for Alfred.

The report was circulated that a Miss Muriel McDowell of Keighley, Eng., was making money. Taxation officers sent her a blank form to be filled out and then it was found that Muriel was ten years old and was earning three cents a week making tea for the teachers at playtime. The income people believe in catching them when they are young.

NO COMPLAINT

(By A. R. K.)

¶ I can't help liking Neighbor B, a chap I often go to see, I drop in any time; if I inquire about his health, I know he'll say about himself, that he is feeling fine.

¶ I've seen him when he couldn't walk, when he might hobble down the block, when wind blows from the east; sciatics grip from spine to heel, I know my Neighbor B must feel, just like a ten-horned beast.

¶ But if I call he hides his cane, and he looks every bit the same, he has no words of hate; if I should mention how he walks, why he just up and then he talks, and says he's feeling great.

¶ He backed a friend six months ago, and he got stung quite hard I know, but nothing will he say; and if he mentions him at all, he speaks with such an easy drawl, and in a kindly way.

¶ I know some stock went sour on him, and there he lost a flock of tin, he does not moan or roar; he told me of the thing one day, but all this kindly man would say—it might have been much more.

¶ I can't help liking Neighbor B, he seems so wholesome like to me, and he stays much the same; I've heard him talk of this and that, of things that went alarming flat—but never yet complain.

You may find it HERE

MUSSOLINI, because of the discomforts and deprivations he endured while in prison cells, is a victim of claustrophobia—that is, fear of small spaces. He insists on living and working in enormous chambers.

✧ ✧ ✧

Mussolini, the son of a blacksmith, was a school teacher till he ran away from Italy to Switzerland—in order to escape military service! He did not make a heroic name for himself during the World War. Quite the contrary. He was never decorated on a front where many men were decorated for attacking when the order was to attack. He was never wounded in action, but took advantage of minor trench mortar to leave the front early in the war.

✧ ✧ ✧

Mussolini is under normal stature as was Napoleon—five and a half feet in height. He has the shoulders of a football player.

✧ ✧ ✧

Il Duce is guarded day and night by 800 special police.

✧ ✧ ✧

Besides a small drawing account he gets a salary of some $660 a month.

✧ ✧ ✧

He is careful of his diet. Coffee and fruit begin his day, broth and fruit compose his lunch, and dinner is strictly a one-course affair—fruit. Occasionally he eats fish. Under no circumstances does he smoke or drink.

✧ ✧ ✧

Mussolini's dentist, Dr. Arrigo Pierno, swears that the dictator never flinches while in the chair.

✧ ✧ ✧

According to one of the world's more prominent journalists, "Mussolini is the most accessible of all dictators. He receives you cordially and alone—and talks to you in English."

✧ ✧ ✧

Il Duce never takes cold showers. He believes the practice is bad for the nerves.

✧ ✧ ✧

Mussolini is generally photographed wearing a hat of some sort. It is said no Italian photographer would dare to snap him with his head uncovered, since the Premier is unusually sensitive about his baldness.

✧ ✧ ✧

Mussolini, one of the bitterest enemies of Communism, was enrolled in the Communist party when he was 24 years old.

✧ ✧ ✧

PERMANENT WAVING

THE FIRST permanent wave in recorded history is that given to a favored lady of the Roman emperor, Nero's court. She sat patiently in a bath for a period of three weeks—her hair tightly bound on curlers and packed in clay.

✧ ✧ ✧

The Egyptian women of Cleopatra's time practiced permanent waving. They wound their hair around small bamboo rods and then coated the rods with mud from the river Nile. After the sun had baked the mud it was cracked off and the hair was combed out.

✧ ✧ ✧

Marcel Grateau died recently at the age of 84. He was known the world over as Marcel, the Parisian hairdresser, inventor of the Marcel wave. Early in life, he formulated the principle, which he stated thus, "Every woman in her heart yearns for wavy hair."

✧ ✧ ✧

Marcel Grateau charged a franc—about 9¼ cents—for his first single wave. After he attained fame a titled English woman paid him 3,000 francs for a Marcel.

✧ ✧ ✧

Hair-waving was deemed a vanity, about the middle of the 14th century, and was frowned upon by church dignitaries.

✧ ✧ ✧

Before the outbreak of the undeclared Japanese-Chinese war, women's associations of Canton asked authorities to ban the permanent wave, claiming that the practice was immodest.

✧ ✧ ✧

In ancient Rome and Greece everyone of importance had her, or his hair done up in small ringlets all over the head. It was not considered effeminate in men, as warriors and statesmen had their hair dressed in this fashion.

✧ ✧ ✧

Until some 10 or 12 years ago so-called permanent waves were not waves at all. They were kinks. It remained for artistic hair-dressers to introduce the natural wave and do away with the crimps.

✧ ✧ ✧

The woman who wanted wavy hair in the early days of permanent waving had to undergo great hardship. She had to sit still practically a whole day while waves were literally baked into her hair. The softening solutions were harsh and sometimes bleached the hair. The process was expensive and when the job was finished the wave wasn't particularly good.

✧ ✧ ✧

THE CUSTOM OF KISSING

ANN SOTHERN, movie actress, states that screen kisses taste foul. The grease paint gives that kiss you think so thrilling the taste of lard and cabbage, and the studio's heat causes the stuff to melt like butter and become even more disagreeable.

✧ ✧ ✧

There are anti-kissing leagues in the United States, France, Russia and Austria; members of these leagues are opposed to kissing for hygienic reasons.

✧ ✧ ✧

Japanese censors recently changed their stand on kissing scenes in American-made moving pictures. It is said that millions of geisha girls now realize for the first time the thrill of a kiss.

✧ ✧ ✧

Many elderly persons, attending the moving pictures for the first time, are shocked by the "goings-on," presented on the screen. They are frequently amazed to see people kissing one another. One woman, who had lived with her husband for some 60 years and had bourn him 14 children, declared that she had never been kissed herself, and had never seen any other persons perform such an act. She thought the "scandalous demonstration" a motion picture stunt.

✧ ✧ ✧

The kiss was used among the early Christians as a sign of brotherhood. Later in the Christian era the kiss was used in the ceremonials of the church, but its promiscuous use among the sexes caused so much scandal that ecclesiastics restricted the kiss by edict so that men could kiss only men and women had to be contented with kissing other women.

✧ ✧ ✧

Because of a recent change in the law it is now legal for a Baltimore resident to kiss his wife on Sunday.

✧ ✧ ✧

The history of kissing is brief in the annals of man's development. The custom developed with man's loss of the sense of smell which civilization made of secondary importance. Although kissing was introduced into India as early as the Aryan Age, it was only developed from a formal custom to a more personal practice in the 17th century.

✧ ✧ ✧

Kissing the mouth or the eyes as a form of dignified greeting was practiced among the early Romans.

TEMPERAMENTAL

"Now mock me!"—Humorist.

• Giraffe Can Make No Sound

AMONG the strange freight regulations of several African railways you will find an item reading: "Giraffes measuring more than 13 feet in total height cannot be accepted for transport."

Fairly obvious, of course. More than one captured giraffe, traveling by train for some distant zoo, has lifted its long neck at the wrong moment—in a tunnel or beneath a bridge. Cecil John Rhodes himself lost a giraffe that way—a splendid Rhodesian giraffe that would have looked well in his private zoo at Groote Schuur.

Giraffes are valuable. When Chief Batho sent one as a present to Queen Victoria in 1897, it was valued at £1,000. The price has gone down since then, though a wild animal dealer told me recently that he could always be sure of selling a good specimen for £200, at least.

The first expense was the license fee—£50 in Rhodesia. Then he would have to pay expert native trackers to find a troop of giraffes. The dealer caught his specimen himself. He had been a cattle hand in the Argentine, and he knew how to use the lasso. Galloping after the troop on horseback at highest speed, he would rope his giraffe, draw alongside and fling a bag over the giraffe's head.

"It's easy after that—except the feeding," declared the dealer. "Giraffes like a diet of juicy leaves from the acacia or mimosa. The only substitute is an expensive mixture of bran, crushed mealies, molasses, semolina, pumpkin, and fruit. You must feed them properly. I once tried to insure a giraffe for a short sea voyage," writes Lawrence Green in the Christian Science Monitor, "and the rate quoted was £50. Now I have to take the risk myself, or the profit would vanish."

It will be a long time before Africa says farewell to the giraffe; there are still great troops from the Sahara south to Bechuanaland. I first saw giraffes in the open from a Congo river steamer. These towering creatures, the tallest mammals in the world, "the most fantastic form of deer," as one naturalist called them, these antediluvian animals seem tame. Many a lion attacking a young giraffe, however, has felt the sledge-hammer heel kicks of the mother.

Sometimes the hide of a captured giraffe will bear the scars telling of a battle it has survived—the grim marks of a "lion's ride." But I believe the leopard is the giraffe's most formidable enemy. A leopard will wait in a tree, spring on a giraffe's back.

The giraffe relies on its marvelous eyesight to detect the approach of enemies. Its scent is only moderate, but the eyes, set in a periscope, as it were, are beautiful in appearance and highly developed. The giraffe is completely dumb. Naturalists ridicule the legend that the expiring giraffe utters a weird cry. There is no vocal mechanism. Yet it is clear that giraffes are able to communicate with others in a troop, and I have heard it stated that this is achieved by signaling with the tail.

• This Man Has A Grievance

(Letter in Montreal Star)

IN A RECENT Star I noticed a trenchant letter from the pen of Archdeacon Frederick George Scott of Quebec, bemoaning the fact that at this "All American" Conference being held at Lima, South America, that Canada is not represented at all. Archdeacon Scott is perfectly right in his contention that our government should have given us a lead in this matter and should have had representation at that very important conference. The Dictators of Europe all undoubtedly are watching, and noting with satisfaction, the fact that the largest half of the North American continent is not represented at that conference at all.

But when or where does our present government give a lead on anything? During the Czechoslovakia crisis, twenty-five native states in India, Australia, New Zealand all wired Chamberlain that they would stand by the Empire to the last ditch. Canadian Government not a word. When the persecution of the Jews broke out afresh in Europe, and that people were treated worse than dogs,—robbed, beaten, murdered, despoiled of everything, France and Britain, Australia, New Zealand, Florida, all offered to take a certain quota. But Canada with her millions of acres of splendid land unpopulated — not a word. No lead given whatsoever. When the "All American" congress was called at Lima, so closely watched and so spoken against by the European Dictators, where was Canada? Nowhere. It seems to me we have one of the weakest, most useless, spineless, back-boneless comatose governments at Ottawa that has ever sat in Parliament. It is to be hoped that it may waken up, and take some stand upon these questions, and others at the coming session in the New Year.

AN OLD TIME LIBERAL.

• They Didn't Find Any Bombs

IT BEING NEAR Christmas we suppose we should try to be not ourselves and so say nothing mean about that Liberal meeting up on Parliament Hill. Also, come to think of it, the thing, in most respects, was more funny than tragic. A bit of "Guy Fawkes" melodrama which, no matter how one looks at it, is laughing unreal.

Here it is Christmas, muses the Ottawa Journal, and people are buying Christmas trees and writing Christmas cards, and on the radio they are singing "Jingle Bells" and "Noel", and we have a lot of grown people coming down here from all over Ontario looking for conspirators, and telling one another and the rest of us solemnly that "Mitch" Hepburn should behave.

Mr. Orson Welles, with the Martian invasion of his, had little on these gentlemen. So solemn were they, with their "bell, book and candle" mood, we can almost believe what somebody told us, to wit, that on Sunday Norman Lambert spent his day up on the Hill searching the vaults of the Buildings lest the two modern Guy Fawkes, "Mitch" and "Maurice," had planted bombs in the place. Norman, who was once a police reporter, would be a good hand at that. We'd like to see the story he could write about it.

And now, "Mitch" excommunicated, cast into the outer darkness where no good nor loyal Liberal dwells, the meeting has dispersed without casualties, gone back home. "Mitch", of course, will not go to Limbo; he's going to Australia instead. And meanwhile Mr. King is down at Laurier House fixing up his Christmas tree and sending out his cards. We should like to see what he wrote in his diary last night.

DANGER IN ARMING.

(New York Times)

THERE are three dangers to guard against: First, there is the danger of hysteria, always present in matters of this kind. Unless we watch ourselves, we can easily become involved in a panic over a complete "defencelessness" which does not exist in fact, and be swept along on a high tide of oratory toward wholly unreasonable objectives. Second, there is the danger of over-simplification of the problem: the danger that we shall concentrate our whole attention on one type of armament of a particularly dramatic character—airplanes, for example—when what we need above all else is a better balanced and better rounded force. Third, there is the danger that the whole program will become involved with some new "pump-priming" plan, and that we shall begin building certain armaments not because we need them but because they offer the quickest way of making jobs or of boosting the business index.

Hard To Believe How Time Flies

DECEMBER 23

1908 A. B. Cunningham, R. J. Kidd, P. A. Kerr, A. McFarlane, J. F. Thornton and J. J. Turner, Jr., are nominated for the directorate of the Y.M.C.A.

Harry Gainey is elected president of Division No. 1, Ancient Order of Hibernians.

Ryerson Ritchie addresses the Elicott Club in Buffalo on the subject of municipal organization.

The Knox Church rink with a skating surface of 160 by 66 feet is opened.

The Carl W. Cook Stock Company is filling a week's engagement at the Grand with "Nature's Nobleman" the opening offering.

1918 Mayor George H. Duncan is elected for another term by acclamation, and W. H. Moore is returned to the Utilities Commission without opposition.

Among the candidates for election to the Board of Education is G. N. Gordon.

A large party of Peterborough soldiers arrive home from overseas service.

Twenty-three candidates have been nominated for the aldermanic board.

Official report shows the cost of the temporary hospital for influenza victims was $1730.22.

1928 Michael Sullivan, one of the oldest residents of Ennismore township is dead.

Rotary Club entertain the children from the two orphanages at a Christmas party.

Christmas baskets are to be distributed to 210 needy families throughout the city.

Santa Claus pays a visit to the hall of the Loyal Order of the Moose where children are guests of the organization.

Friday Night Supper Club of the Y.M.C.A. donate many presents for Christmas distribution.

A Bible Message For Today . . . .

THOU SHALT NOT be afraid for the terror by night; nor for the arrow that flieth by day;

Nor for the pestilence that walketh in darkness; nor for the destruction that wasteth at noonday.

A thousand shall fall at thy side, and ten thousand at thy right hand; but it shall not come nigh thee.

Only with thine eyes shalt thou behold and see the reward of the wicked.

Because thou hast made the Lord, which is my refuge, even the most High, thy habitation;

There shall be no evil befall thee, neither shall any plague come nigh thy dwelling.

For he shall give his angels charge over thee, to keep thee in all thy ways.—Ps. xci, 5-11.

BECOMES GARBAGE.

ORIGINAL manuscript copies of three of Stephen C. Foster's best known songs, which survived a fire last year in his shop, have been lost to the rubbish collectors, Robert E. Sherwood, New York's unorthodox bookseller, reveals. Mr. Sherwood, now 82, was a clown for twenty years with Barnum.

For thirty years he was a collector of theatre curios, old broadsides, playbills, costume plates and music scores, for which, he said, he several times was offered $75,000. A year ago he was burned out, and insurance companies paid him $46,500 and waived salvage rights.

"We found lots of things still good," Sherwood narrates. "Some of the manuscripts were so old they had no calendaring or coating on the paper, so they didn't stick together. We left them there for months to dry out and a lot of them came out all right."

The three Foster manuscripts, "Old Black Joe," "Swanee River" and "My Old Kentucky Home," were to have been sent to Henry Ford's museum for $1,000 apiece.

"I laid them in a clothes press to dry out," he said, "but about two weeks ago the rubbish collector got them by mistake, and now they are floating out somewhere in the Atlantic. I'm through with collecting."

HOLD-UPS INCREASE.

(Montreal Gazette)

TORONTO POLICE records reveal that the number of crimes, particularly hold-ups, is greater this year than last, and in Winnipeg and Calgary the newspapers are recording an increasing number of crimes of violence. In the Manitoba city the criminals have taken to entering homes, as well as shops, and to attacking householders. Other big Canadian cities are experiencing similar troubles. The crime challenge needs to be taken up by the police in vigorous style. Otherwise the men of violence will get out of hand and their example be followed by others.

Stay at the
PARK PLAZA
Toronto's Newest Hotel

● IDEAL LOCATION
—overlooking Queen's Park. Away from trains and downtown noise
Roof Restaurant 18th Floor.

● SUPERB HOTEL ROOMS
—like the PARK PLAZA'S famous permanent apartments, these rooms were decorated by a world-famous firm. The last word in beauty and comfort.
Single, double, or suites—all with bath and shower—

from $3.50

AVENUE ROAD AT BLOOR STREET

A. W. RUSSELL, Resident Manager
Free Parking Space Popular-priced MURRAY'S Restaurant

Bennet Pope Detained By Nazi Police

The two McGill University graduates detained in Germany for attempting to take pictures of Nazis smashing Jewish shop windows fared much better with the authorities because they were architects, it was disclosed in a letter written by Bennet Pope to his mother, Mrs. H. B. Pope of 422 Metcalfe Avenue, Westmount, widow of the late general superintendent of the Montreal Light, Heat and Power, Cons.

Bennet Pope, who is a nephew of Ross Dobbin, general manager of the Peterborough Utilities Commission, graduated last spring as the gold medallist in the school of architecture. His studies in Europe, as well as those of his companion, Allan Duffus of Halifax, are under the supervision of the Royal Institute of Architects, London, England. They studied six weeks in England and Scotland then toured Norway, Sweden, Finland, Denmark, Holland, Germany and are now in Italy. They will study for some months in France and England before returning home. Their tour is by motorcycle, equipped with sidecar, and is averaging in cost three to four dollars a day. One of their major studies is slum clearance and low-cost housing.

Write From Reich

Writing from Stuttgart, Germany, where the two students were detained, Bennet Pope says:

"Someone in London had given us a lad to look up here, so the next morning we went up to see him and were told where the various buildings were. When we left him we went down town to take a look at a department store by Mendelsohn, a Jewish architect, now working in England. Passing along the main street we saw some crowds of people so stopped to investigate. Every Jewish store had had the windows smashed and what was really interesting was the way people looked at them and grinned. It is amazing the way they hate the Jews here.

"We continued on then and had just got the camera set up when a very cheerful old geezer came along and displayed a large brass badge which he had on his watch chain and as he could talk no English he finally made us understand that we should go somewhere where they did. He was so cheerful that we might have been going to a pub with him, but we finished up at the headquarters of the police.

Taken to Police.

"This was a regular hive of industry. We pushed through a crowded hall past five stern-looking gentlemen who were standing rigidly at attention in a line and were shown into a large office where there was a girl who spoke English. She explained that, due to the disturbances through the night, no photography was allowed that day in the city and that the roll in our camera would have to be developed then. We were aghast at this as there were still seven exposures blank. We talked them out of that finally. Then seven of them went into a huddle and came out with the decision that, in our case, they would not require it.

"Being architects did some good—they said they realized that architects had a right to take photographs. This made us feel like a couple of big shots. Then we asked if it would be all right to take some pictures in the suburbs as we did not want to waste the day. That was O.K. and a bunch of the 'terrible secret police' got around our map and began to advise us where to go. The girl in the office had told us about some houses near a restaurant.

"She said that the restaurant was very good but that the houses were horrible things, all glass and no room. Then one of the others said that they were not by a German but by a French architect named Corbusier, who is one of the most famous architects of the day. Leaving here we made a bee line to see the 'horrible houses.' Hitler, you see, has dictated a reversion to a simplified classic style of building as being 'truly German.' We have seen a bit of it, but do not care for it much.

Vandalism Halted.

"The Government is not much in favor of breaking windows, in fact, any one so doing from now on, pays for the window and gets time in the cooler. They realize that it looks a bit childish and, of course, were not anxious to have any photographs printed in the outside press. I only wish our officials at home were as courteous as the secret police here.

"There is an awful lot of hooey printed at home about the new government. The idea that the people are not behind it and live in constant fear of it is not right, I think. We discussed it with several Germans and from what we have learned by talking and by observation, our conception of National Socialism has been changed. When the government came into power, there were ten million unemployed, almost a quarter of the population. Now there are no unemployed; in fact, they are importing Italian and Dutch workmen to work on the Autobahn (auto roads).

"This Autobahn will be one of the most perfect road systems imaginable. They have set an ideal as high as our present technical knowledge will allow, and have allowed nothing to interfere with its consummation. There must be two or three thousand miles finished, as much under construction and as much again proposed. I have never seen anything like it before. The best roads in the States do not nearly come up to it. We went through tunnels on it, and over immense bridges that span gullies a half mile wide and half as deep. There is no thought of saving expense anywhere. They decide what is the best solution and then do it. At present there are giant factories under construction by the government and next year a 'thousand mark car' goes on the market — a real full-sized car for four hundred dollars. In another two or three years this roads system will be complete—a network over all Germany, complete with cheap cars to run on them.

"Everywhere we saw new work, housing public and commercial building."

Musica's Brothers Are Indicted

The three surviving brothers of the notorious Musica family, are pictured here after being arraigned on grand larceny and forgery charges contained in indictment of the New York county grand jury. Previously the three brothers had been held only on the technical federal charge of violating securities and exchange regulations in the McKesson & Robbins 'missing assets' fraud.

As shown here they are, LEFT to RIGHT: George Musica, alias George Dietrich; Arthur Musica, alias George Vernard, and Robert Musica, alias Robert Dietrich. The eldest brother, Philip Musica, alias F. Donald Coster, who was head of the giant McKesson & Robbins drug firm, committed suicide as he was to be arrested in connection with the fraud.

Two Centreville Church Societies Return Same Heads To Office

(Examiner Correspondence.)

CENTREVILLE, Dec. 23. — Mrs. Norman Breckenridge was hostess at the annual business meeting of the Women's Missionary society and Ladies' Aid society of Centreville Presbyterian Church on Wednesday afternoon, more than thirty being present.

The president, Mrs. Dawson Rutherford, was in the chair. Following the reading of Scripture by Miss Evelyn Donaldson ,each member of the society responded to the roll-call with a text of Scripture. It was agreed to have a joint meeting of the W.M.S. and the Mission Band in March.

Mrs. John Gainer, treasurer of the W.M.S., reported receipts for the year $197.80 and in addition a sale of clothing and contributions amounting to $28.60.

Mrs. Willis Hall, leader of the Mission band, reported receipts of $26.19. The junior certificate given by Mrs. Ewart and Miss Harvey of Cobourg was presented to Robena Tate, who has been president since the society was organized.

Mrs. James Whittington, secretary of the W.M.S., stated there were nine regular meetings with an average attendance of twenty-two.

There were two thankoffering meetings, when special guest speakers gave addresses.

Before vacating the chair to Rev. D. A. McKenzie, who conducted the election of officers for 1939, the president expressed her thanks for the financial receipts and the hearty co-operatio nof all the members in the work of the society. The following officers for 1939 were elected.

Hon. president, Mrs. James McGill; president, Mrs. Dawson Rutherford; hon. vice-president, Mrs. D. N. Dodds and Mrs. Robert Deyell; 1st vice-president, Mrs. Clifford Hall; 2nd vice-president, Mrs. Thomas Skitch; 3rd vice-president, Mrs. Harold Tate; 4th vice-president Mrs. Howard Breckenridge; secretary, Mrs. James Whittington; assistant secretary, Mrs. Karl Huggins; treasurer, Mrs. John Gainer; organist, Miss Gwen Hutchison; assistant organist, Mrs. O. B. Johnson; Glad Tidings secretary, Mrs. Russell Bonner; Welcome and Welfare secretaries, Mrs. O. B. Johnson, Mrs. D. Rutherford, Mrs. D. Dodds; auditors, Mrs. Willis Hall, Miss Evelyn Donaldson.

The Ladies' Aid Society held its business meeting at the same time, the president, Mrs. John Gainer, presiding. The treasurer, Mrs. Harold Tate, reported receipts $340.14, expenditure $176.48, and balance of $163.66.

The following officers were elected for 1939:

President, Mrs. John Gainer; 1st vice-president, Mrs. Roy Greer; 2nd vice-president, Mrs. Russell Bonner; secretary, Miss Geraldine White; assistant secretary, Miss Grace Johnson; treasurer, Mrs. Harold Tate; auditors, Mrs. Russell Bonner, Miss Grace Johnson.

The meeting closed with the Lord's Prayer in unison, after which dainty refreshment swere served. A hearty vote of thanks was given the hostess.

Socks Mayor

A close-up of the bruised countenance of James F. Hagan, an unemployed construction worker of the Bronx, as he appeared after attacking Mayor LaGuardia on the steps of New York's city hall. Hagan leaped on the mayor's back and threw him to the ground before being knocked unconscious by the mayor's chauffeur, John Walsh.

Shanghai trade has sunk to about 30 per cent. or normal.

Odette Widens Liquor Curfew

TORONTO, Dec. 23—(CP).—The Ontario Liquor Control Board announced in detail last night a "curfew law" for Christmas eve governing the sale of beer, wine and liquor throughout the province.

Issued by commissioner E. G. Odette, the edict, in additio nto closing all beverage rooms, brewers' warehouses and native wine shops at eight p.m. Dec. 24, stipulates that all vehicles used in the delivering of beer and wine must be off the streets by the same hour—eight p.m.

Liquor stores in Toronto come under a special ruling which sets seven o'clock as the closing hour Christmas eve.

All provincial outlets for the sale of beer, wine and liquor, with the exception of licensed hotels, will remain closed Dec. 26 and Jan. 2 under the special ruling, and in municipalities where Dec. 27 has been declared a public holiday, the same rule will apply.

Among Ontario municipalities officially observing boxing day—Dec. 27—are London, Brantford, Stratford, Port Colborne and Sudbury.

Beverage rooms will be closed Jan. 2 in Toronto and in other municipalities holding municipal elections on that day.

SEVEN BROTHERS MEET

Seven Kent brothers christened in the church in Rye, England, met recently in the church for the first time in 40 years.

Election Officials Named For Burleigh

(Examiner Correspondence.)

APSLEY, Dec. 23. — The final meeting of the 1938 Burleigh and Anstruther Municipal Council was held on Thursday morning in the Town Hall, Apsley, with all members present. Adjournment took place at noon for one hour to the Hotel Selby for dinner at which the council were the guests of the Reeve, Roy Brown. Reassembling at 1 p.m. the council finally adjourned at 5 p.m., winding up the year's business. The following business was transacted during the day:

The Canadian Surety Bond for Tax Collector C. S. Windsor was released on motion of Councillors Kilborn and Booth.

The council decided not to rent any portion of right of way on Jack's Lake frontage, on motion of the same councillors.

Moved by Councillors Booth and Bolton, that the clerk write the county treasurer that part Lot 8, Con. 6, S. Burleigh, sold at land sale, should be designated as the west part of said lot, and should be so described in tax deed, and that arrears of taxes should be listed against said part. Carried.

Moved by Councillors Kilborn and Booth, that the clerk make a search at registry office re owner of Lot 28, Con. 15, and notify Mr. Sheehy that the tax bill had been sent to Mrs. McIlmoyle. Carried.

Moved by Councillors Booth and Tucker, that an order be drawn on the treasurer for $14.89 for redemption costs on Lot 16, Con 17, Anstruther. Carried.

Moved by Councillors Bolton and Booth, that arrears of taxes on E. half of Lot 36, Con. 13, Lot 20, Con. 16, and E. half of Lot 11, Con. 8 Anstruther be removed, and that the clerk supply the treasurer with a list of the lots owned by the township. Carried.

Moved by Councillors Tucker and Booth that the clerk search 1937, 1938 tax and assessment rolls and if there are any arrears against Lot 28, Can. 15, Anstruther, the county clerk be instructed to remove same, due to error in assessment. Carried.

The following officials were appointed for the municipal election January 2.—Polling sub. div. No. 1: D.R.O., Ottis Northey; poll clerk, Isobel Reid. No. 2, D.R.O. Mrs. A. T. Staples; poll clerk, Mrs. R. Tucker. No. 3, D.R.O., Mrs. Rickles; poll clerk, Gordon Reynolds. Bylaw No. 409 appointing same was passed.

Taxes on Lot 16, Con. 17 Anstruther were struck off the roll on motion of Councillors Bolton and Tucker.

Moved by Councillors Booth and Tucker, that this council recommend to the 1939 council that the Women's Institute be granted a lease of part of the town hall lot for the erection of a public library. Carried.

The collector's roll was extended to the first council meeting in January, 1939, on motion of Councillors Booth and Kilborn.

Moved by Councillors Tucker and Booth, that the reeve and clerk be authorized to draw an order on the treasurer for such proportion of the indigent patients' account as the township finances will allow. Carried.

Schneider's

For Fine Jewelry Gifts At Christmas Time!

GRUEN

37.75 Smart new Gruen for ladies! Silk cord bracelet.

24.75 15 jewel model. Guaranteed. Streamline.

24.75 The "Barbara" — 15 jewels. Round. accurate.

29.75 Handsome yellow case — in mannish style. Guaranteed

Save $16.50

40 Pc. Set 1847 Rogers Bros. 39.75

The new Silver Theatre Special — a saving of 16.50 if you buy the complete service for 6. This lovely chest free!

53 Pc. Set Community Plate Service for 8—and you save $16. Choice of patterns 54.75

"BRIDAL WREATH" Insured FREE and guaranteed perfect! 18kt gold mounting 67.50

INSURED DIAMOND 3 perfect and flawless diamonds—Insured FREE 27.50

FREE INSURANCE A delightfully new design. Perfect and insured FREE 50.00

Insured "Bridal Wreath" A magnificent creation — 18kt gold and perfect diamonds. Insurance free 225.00

"OVERNIGHT" CASE Overnite cases that are sure to please "her". Genuine leather.. 10.00

The "Schneider" For Ladies A dependable model for ladies. New yellow case 14.50

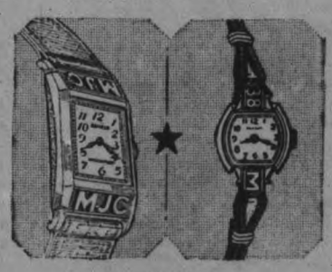

BULOVA Your Choice The "Banker" for men and the "Rona" for ladies—two new 15 jewel Bulovas 24.75

The "Schneider" For Men A timepiece of quality and reliable service. Guaranteed 18.75

THE "SUNBEAM" SHAVER or "REMINGTON RAND" The new and improved shavers that are sure to please "him". Complete in case. uGaranteed performance 16.75

POCKET WATCH KNIFE & CHAIN All For 20.00 Real value! All for the price of one! Watch — 15 jewels. Chain and knife.

SCHNEIDER'S

367 GEORGE ST. TEL. 540

ARRANGE TERMS TO SUIT YOUR CONVENIENCE

MANY PLAYERS SHIFTED IN MAJOR BASEBALL LEAGUE DEALS

Much Deadwood Gets Shifted In League Deals

By Hugh S. Fullerton, Jr.
(Associated Press Sports Writer.)

NEW YORK, Dec. 23—(AP).—Since the world series every major baseball league club except Philadelphia Athletics has figured in the buying, selling or trading of players, yet the result of autumn ivory bartering seems to be the making of a lot of room for the 1939 rookie crop.

About a half dozen deals were important enough to be loudly announced. They may have profited the participants, but main movement has been the shifting of "deadwood"—players past their prime or who hadn't proved especially useful in their old positions—either to new spots or out of the big leagues.

Since October Chick Hafey (Reds) and Wild Bill Hallahan (Phillies), have been handed outright releases. Shipped off to the minors were Joe Cascarella and Dee Moore (Reds), Phil Weintraub (Phillies), Bill Cissell (Giants), Jim Asbel, Tex Carleton and Coaker Triplett (Cubs), Bobby Reis (Bees), Roy Henshaw (Cards), Gilly Campbell (Dodgers), Bill Harris (Red Sox), and Jo Jo White and Tony Piet (Tigers).

White and Piet figures in one of the most important deals, the Tigers' purchase of Young Freddie Hutchinson from Seattle for a large wad of cash and four players, two of them minor leaguers. Yet they had one thing in common with most of the others: they're veterans who no longer were able to hold regular places against the competition.

Other veterans, most prominent among them Zeke Bonura, passed from one league to another by the waiver route or who caught on with a new club after being released by the old one.

Giants Like Bonura

Eight American league clubs couldn't use Bonura, but New York Giants figure he's the man to tend first base and belt homers for them. Brooklyn picked up Luke Sewell, veteran catcher, on waivers from Chicago White Sox. The Dodgers expect him to lend a hand developing some young pitchers as well as relieving Babe Phelps. They also signed Tony Lazzeri after he obtained his release from the Cubs.

The two Boston teams figured most prominently in the bartering of players who still are expected to play major roles in the 1939 season. The Bees got Buddy Hassett, young Jimmy Outlaw and Fred Frankhouse from Brooklyn for Gene Moore, Ira Hutchinson and Joe Stripp; and Al Todd and Johnny Dickshot and cash from Pittsburgh for Ray Mueller.

The Red Sox gave up a couple of prominent players and got a whole flock of new ones, mostly pitchers. They obtained Tom Carey from St. Louis Browns for Footsie Marcum; Elden Auker, Jake Wade and Chet Morgan from Detroit for Pinky Higgins and Archie McKain, and Denny Galehouse, infielder Tommy Irwin from Cleveland for Ben Chapman and Bose Berger, an infielder from the White Sox for Eric McNair.

The only other deal of major importance was the Giants-Cubs trade of Gus Mancuso, Dick Bartell and Hank Leiber for Billy Jurges, Ken O'Dea and Frank Demaree. From all indications, including arguments as to who got the better of the trade, that was a pretty even affair.

Find 6 Fliers, Dead

LONDON, Dec. 23—(AP)—The air ministry announced last night the bodies of six airmen were found in wreckage of a Royal Air Force bomber which crashed after taking off Dec. 10 from Habbaniya, Iraq. The plane fell about 60 miles from Habbaniya.

Take Your Skates

FORT ERIE, Ont., Dec. 23.—(CP)—Canadians going down to skate in Miami's new ice palace this winter had beter take their own skates. Word from Ken Millar, goalie in the newly - formed Tropical Hockey League, says skates are at a premium in Florida with manufacturing companies unable to meet the demand.

Everton-Derby Tilt, Holiday Highlight

LONDON, Dec. 23 — (CP Cable). —Vital leadership battles between Derby County and Everton stand out on the heavy Christmas holiday program in the English Football League. The pair, counted the strongest clubs in England, meet in home and away matches, Monday and Tuesday.

Only two points divides Derby County, pacemaker for many weeks, from its Lancashire rival. Apart from lapses last week, both squads have been unbeaten for several weeks. The County opens the Christmas series on Saturday with an away match at Wolverhampton. Boxing Day the Midlanders visit Everton with the return match at Derby the following day. Everton engages the neighboring Blackpool eleven in its Saturday preliminary.

After several days' intense cold, frozen grounds softened yesterday to the relief of managers who were worried over the possibility of injuries to players on iron-hard pitches. If the weather continues mild, the holiday matches will be played on grounds resembling quagmires rather than football gridirons.

Teams in the four divisions of the league will play three games in four days and for some clubs that means spending Christmas Day on trains and in hotels.

Sheffield Wednesday, noted Second Division team, will line up with Catlin and Fallon. The pair were injured when the car in which they were riding crashed into a telegraph post during a snowstorm.

Soccer players in Scotland fill only the regular weekly list of matches but the forthcoming New Year's holiday find them engaging in as many games as their colleagues are required to play at Christmas.

Hearts and Partick Thistle meet in Edinburgh to determine possession of third place in the First Division table. The team from the Scottish capital has only a one-point margin over its opponent.

Soccer Players Fear Cold Wave

LONDON, Eng., Dec. 23. — (CP Cable.)—English footballers, faced with a heavy holiday program, breathed more freely to-day as a five-day frigid spell was broken. Playing conditions, however, are far from satisfactory.

Managers did not relish the prospect of their highly paid players performing on frozen grounds, and feared a crop of injuries. They welcomed the thaw, and if present temperatures hold over the holiday matches will be played on slushy pitches.

Everton and Arsenal, first division clubs, experimented with underground electric wires and to-day announced the system a success in softening hard turf. It was stated apparatus costs amounted to about £2,500 ($11,500) and current upkeep about £20 ($4) a game. Other clubs are considering the proposition.

SPORTS DAY BY DAY

Digging Up the Local Dirt With the Odd Chuckle or Two

By CEC. PERDUE

Bill Gaynon of the Niagara Falls Review wonders out loud about the vagaries of baseball scouts. On account of the Leafs' touring big shots—Clyde Engle and Dan Howley (who were here, too, for a couple days last summer)—passed up Schoolboy Mussel. They said that there were at least six better pitching prospects in the province than Mussel, who was imported from the States to twirl the Falls into the Ontario senior semi-finals. Mussel did his stuff here late in September but Joe Jakafby was hotter than a hula gal's heels that day and the Petes rubbed the Cataract crew out of the picture with a 3-0 eraser. Joe curved 'em to death with an all-day hook that bent four and a half inches, allowing but four hits as he fanned nine. The Schoolboy, with a buggy-whip motion and a swell screamer, struck out eight but was nicked for 10 bingles. Boston has him now, and none of the locals have been snatched up by the Leafs.

* * * * * *

Ball scouts are a funny species. Tough and unseeing sometimes but very coaxing gentry when they spot something. There is nothing more affable than a butcher slicing off more fat than meat, except maybe a ball scout cuddling up to a live rookie bet. Be that as it may, none of the Petes picked up any offers after the season started—barring the snatch Knotty attempted on McNally—though there were at least four, we think, worthy of Class "D" pro ball. We mean Lefty McNally, Eddie Murphy, Bob Doll and Al Clark. Two had played it, one had an offer but Clark didn't get a chance. Looking back on the team, we still see a championship crew—but the subject is too searing to resurrect again. Grrrr and nuts!

* * * * * *

The Bounce-'Em Boys

Southend Intermediate Hockey League has five teams in now and one more expected. Maple Leafs, Clippers, Brintons, Maroons and Canucks, whilst Ken Fleming may round out the loop with an entry. Ossifers are Prexy Jim Fleming and Sec. Tom McCarthy. Managers include Jim Riel, Doug Callan, Harry Adams, Tom Busby and Bill Brady. They battle for the Scarfe Cup and for fun, with schedule opening Jan. 3rd. This is a right merry loop and will absorb some of the ex-Blood and Thunder League gallants. They play for keeps and toss elbows and knees around generously. There will be manys the grunt heard around the Sacred Heart rink this winter, we'll bet.

* * * * * *

Reminds us of the days at Poverty Pond when we essayed hockey. Shortly after Wm. S. Hart thrilled cinema audiences as Chaplin wowed 'em in the aisles. Pansies at Poverty Pond padded up well, and many claimed they got best results with a Saturday Evening Post around one leg (inside the outer sock) and a Ladies' Home Journal in the other. But the tougher gees let the sticks fall where they woul d. Some of our later O.H.A.-ers learned how to stickhandle there, having to weave plenty to go through 18 guys on a small rink! Others forgot their O.H.A. stuff and played shinny with the rest of us. It may not have been good hockey but it was lots of fun and ya met a lotta people there—met 'em hard and often. Civic authorities, fearing continuuos roars and yells from the Pond would crack the new half-million-dollar bridge in spots, put a damper on the shinny tilts. Alas. Or maybe thank goodness!

* * * * * *

He Was Very Wet

A grave error was caused by the inefficiency of our apprentice spy whom we sent to Omemee disguised as a rural mail carrier—he reporting that the district puck loop would be organized Wednesday night of this week. But Manager Art Williamson of the O's states that it'll be next Wednesday night. Needless to say, the apprentice spy has been disciplined and demoted to the rank of an assistant apprentice—and one more such mistake will find him half shot at sunrise! Lindsay, Millbrook, Omemee and one or possibly two Peterborough teams are expected to round out this circuit, a loop that should be faster than last year's Senior City League was here. More on it next week.

* * * * * *

There was no puck practice for the senior prospects at the Brock St. rink last night, it being called off early in the evening to save the ice. A workout is being planned for this eve. Quite a few of the boys showed up and they're really going after the coveted berths without any urging. The players are satisfied with their recent showing in Owen Sound and state they can trim the Trappers in another week, which we well believe. Lotta local fans, too, feel the Petes made a decent showing away from home for so early in the season—and against good competition. The Petes ought to do. We hope.

* * * * * *

Colts And Monarchs

It's junior night this p.m. at the Brock, Colts' prospects practicing at six o'clock and Monarchs' prospects having ameeting there an hour or so later. Coach Bill Jackson of the Colts invites all those wanting to catch a junior berth to attend, local or district lads under 20 years of age. And Jim Guiry of Monarchs wants junior puckists of 18 or under, who are figuring on being with this team—though Colts have first choice on players—to have a get-together. There is plenty of material for both our O.H.A. junior teams and two classy young squads ought to be lined up in the near future. It'll have to be soon as the junior schedule opens Dec. 30th.

* * * * * *

In the Tely last night, J. P. Fitzgerald dealt considerably with oldtime senior hockey in Toronto and the late Frank (Moose) Heffernan, former Peterborough player. In one spot, he writes: "The success of the T.R. and A.A. was due in great measure to Frank Heffernan. He was a big rushing defence man and, while clean, had the weigh and speed to carry him through. He was a native of Peterborough where he learned his hockey with the O.H.A. juniors of that city. From there he went to Ottawa College, coming to Toronto from there. He turned to St. Pat's both amateur and professional thereafter and was part owner of the professional franchise. Of late years he was in business in Warren, Pa., and his death came suddenly while on a business trip." His funeral is being held in Peterborough tomorrow morning.

* * * * * *

Dese, dem and dose: The Petes' practice at the Brock tonight is called for at seven bells, and all players are asked to be on deck....Stew Williamson, ex-Petes' defenceman, will be playing coach of the Lindsay O.H.A. intermediate "B" squad this winter....Beaches, Argos, Nats and other grid teams have been banquetted recently; why not a bit of a spread for the Orfuns, too?....Guess Gord Clarke isn't after the Petes' goalie job this winter, or so we hear....A couple of new head officers at the Trenton Airport are strong sports advocates....Haven't heard how Drake Jopling is going in hockey up in the Kirkland Lake sector lately....Pick Hines keeps making the Toronto sheets—it must be a knack....A dozen juniors skated around at the Brock for a time last e'en in an unofficial workout....Some inter-factory hockey competition locally may be started ere too long as various shops have their own loops now....One more week-end for Church Hockey League teams to organise....We shudder at every mail delivery—cards arriving from folks we plumb forgot to remember!!

SPORT SPICE

By Drew Middleton

NEW YORK, Dec. 23 —. (A.P.)—Birthday congratulations to Connie Mack, great maanger, great sportsman, and first citizen of Philadelphia—76 years young to-day, Connie says he'll keep command of the Athletics till he's 80....Make it 90, Connie, and give the game a break....Freddie McLeod of Washington, the United States Professional Golfers' Association's senior champion, won't play more than 435 rounds this year....Which makes J. Smith Ferrebee look like a piker at that, doesn't it?

They never do anything by halves in Kentucky basketball....The other night Lewisburg beat Chandler's Chapel 107-5; at Smith's Cove the home team was licking Horse Cave 1-0 because Horse Cave didn't show up.

Hockey Players Hardest Task Is Putting Puck Past Brimsek

You've seen him before, but here he is again, the reigning sensation in the National Hockey League, Frank Brimsek, who stepped into the shoes vacated by Tiny Thompson in the goal of Boston Bruins, and has been turning in one sensational performance after another ever since. Frankie took over as regular custodian of the Boston cage on Dec. 1, but previous to that had seen duty in the first two games of the season, while Thompson was out with injuries. In all he has been the Bruins' last line of defence in 10 games, and opposing sharpshooters have been able to score a grand total of seven goals! Nine of the games have been victories and in no game has the opposition scored oftener than twice. Canadiens, in three games against the boy with the big hands, have scored four goals, two of them in handing him his only defeat, which, strangely enough, saw the tables turned and the Bruins themselves handed a dose of zeros, the only shutout against them thus far in the campaign. Here is the record of the young moestro:

Nov.	3	Boston	3	Toronto 2
Nov.	6	Boston	4	Detroit 1
Dec.	1	Boston	0	Canadiens 2
Dec.	4	Boston	5	Chicago 0
Dec.	6	Boston	2	Chicago 0
Dec.	11	Boston	3	Rangers 0
Dec.	13	Boston	3	Canadiens 2
Dec.	15	Boston	1	Canadiens 0
Dec.	18	Boston	2	Detroit 0
Dec.	20	Boston	3	Americans 0
Totals		Boston	26	Opponents 7

The fans in Boston town have only been witnesses to two of the six shutouts, the others coming in Chicago, New York, Montreal and Detroit. Counting the games before and after his first string of three, Brimsek compiled a record of 231 minutes, 54 seconds, without a puck being propelled past him. At the moment the last one put in the Boston nets came from the stick of Herbie Cain, of Canadiens, in the third period of their game on Dec. 13, giving him now an unbroken string of 195 minutes, 15 seconds. Bruins play Rangers Sunday night and the Eleveth puck-stopper will be shooting for his fourth shutout in a row, something only previously accomplished by Roy Worters, of Americans, and the late Charlie Gardiner, of the Black Hawks.

Remember When—

Jack Dempsey, fully aware of Negro Joe Louis' ability with his fists, announced three years ago today he would conduct a "white hope" tourney among Canadian and United States boxers. Elimination bouts were held in both countries, but the Detroit Brown Bomber's rise to the heavyweight championship was not marred by serious contenders.

Hines Rates Rovers Tops

(Ed Fitkin in Toronto Globe and Mail)

There is some talk that New York Rovers will show here early in the New Year. It's only talk at the moment, but it's a possibility that may develop into an actuality.

If Lester Patrick's amateur farmhands do invade this hockey citadel, it will be with the sole purpose of again crossing sticks with Goodyears. Possibly the game will be arranged with revenge as the motif, for certainly Goodyears haven't been allowed to forget that 9-1 lacing the Rovers tossed into their laps during the Tiremen's recent ill-fated expedition.

The Rovers would be a standout attraction. They play the same type of hockey as the Rangers, and we've discovered (rather sadly) that such a type is very impressive. The Rovers are current pace-setters in the Eastern States League, and at this writing had won 11 and lost 5.

Second Place

According to Pick Hines, who coaches the second-place Orioles, and consequently has to put up with the Rovers all season, the future Rangers are really tops as amateur teams come. Most of their players are recruited from the West, and Alfie Pike, the kid who made such a hit with Winnipeg Monarchs here two years ago, is the outstanding individual. In fact, Mr. Hines avers, he's the best player in the league.

The possibility that Rovers would play here rather intrigued Mr. Hines. It intrigued him to such a degree that he came through with a suggestion, which we herewith pass along. The Merton street meanderer proposes that not only should the Rovers be invited, but also his Baltimore Orioles.

This suggestion, if it gets past the Board of Censors, would provide Toronto fans with one of the finest amateur twin-bills in years—Goodyears against the Rovers in one game and Baltimore against Oshawa in the other.

"Those four teams would really pack 'em in," Mr. Hines said, as a parting shot that sounded strangely like a star salesman's strongest argument being driven home. With the accompanying banging of fist-on-desk, of course.

Bobby Forster, Markham's gift to the Orioles via Oshawa, is handling the netminding chores in modified Brimsek fashion. The kid with the cowlick reminiscent of the late Chuck Gardiner, got away to a shaky start and was away off-form in his first four games. But now he's working as he did when Oshawa Generals came from nowhere to fight through to the Memorial Cup finals last semester.

An "all-day American polo tournament" was held in Pretoria, South Africa.

Learned Lesson, Take Louis In '39 Says Farr

By Alan Randal
(Canadian Press Sports Writer.)

NEW YORK, Dec. 23—(CP).—Tommy Farr undoubtedly has mellowed during his American stay but those who think four straight ring losses could discourage the one-time irrascible Welshman have not met up with this man from Tonypandy Hills. He is more eager than ever—and wiser.

"You watch," he hollered today as he burned 1938's fistic bridges, "by the summer of 1939 I'll be knocking on Joe Louis' door again."

"Last year was the worst year of my life,' he added. "I want to wipe it out—everything. I'm going to burn every stitch of the flashy clothes I bought and wade right back to the top."

Farr, after losing to heavyweight champion Louis in 1937 and to Jimmy Braddock and Maxie Baer in 1938, finally caught up with himself last week when Lou Nova took him 15 rounds and won. Tommy found he had everything to beat the Californian but condition because nine months of soft living don't disappear with a few weeks training. Now, in his own words, Tommy is once more a "hungry man."

"I love to fight," he fairly shouted. "I love everything about the business. I'm fighting Red Burman next month and I'll be fighting Louis again because I can give him a better battle than Nova, Baer or anybody else. I'm not afraid of him and the public knows it."

You might call Farr the most successful failure the ring has known—popular in spite of losing one fight after another since he shocked everybody but himself by going 15 round against thundering mittens of dusky Joe in 1937.

That performance, embellished with dollar signs for the Welshman, came under the heading of triumph—none too easy to take for a former coal miner 23. Tommy went soft. He admitted as much without being reminded of the nifty hats and haberdashery he sported during the past year around about Manhattan's gayer spots. It took Lou Nova to point it out.

Tommy has lined his sock well. He could retire any time though not right after a year in which he spent more dollars than he made. That comes closer to breaking Farr's heart than ever Joe Louis will. While there are fights to be fought, money to be made and the chance of another shot at Louis, one can expect to hear more about this 'hungry man" from Wales.

No Fight In 67 Years

AURORA, Ont., Dec., 23.—(CP)—Mr. and Mrs. James Ross, 95 and 90 years of age, respectively, say they've never had a quarrel in all of their married life. They celebrated their 67th wedding anniversary yesterday.

25 Years Wed, On Job

BRANTFORD, Ont., Dec. 23—(CP)—Mr. and Mrs. Arthur T. Whitaker celebrated their silver wedding anniversary at their home here tonight. Mr. Whitaker, news editor of the Brantford Expositor, has been with the newspaper for 25 years.

FOR
GIFTS THAT PLEASE HIM
Shop at Selkirk's
We Sell Dependable Merchandise
All Gifts Smartly Boxed
THE V. A. SELKIRK MEN'S and BOYS' SHOP
325 George St. We Deliver

THE BATTERY YOU CAN TRUST—

THE HART Double Life BATTERY
CLIFF TOWLE
DISTRIBUTOR
392 Water Street Phone 1724

FOR YOUR CHRISTMAS Festivities

A delightful delicacy for your Christmas table. Jordan Wine-Cured Cheese is a true Canadian Cheddar Cheese aged and cured with fine old wine from the famous Jordan wine cellars and matchless in flavour and richness.

Be Sure to Try
JORDAN Wine-Cured CANADIAN CHEDDAR CHEESE

DEALERS—If you do not at present carry Jordan Wine-Cured Cheese write for information to
JORDAN WINE COMPANY, LIMITED
TORONTO OTTAWA JORDAN ST. CATHARINES

DETROI[T] RED WINGS GET OUT OF CELLAR IN TIEING CHICAGO

Rangers Defea[t] Canadiens In Montreal Ga[me]

By Jack Calder
(Canadian Press Staff W[riter])

What New York Ran[gers w]ould like for Christmas is a w[...] over the National Hock[ey L]eaders, Boston Bruins, [...] stockings bulged to-day [...] it seemed that very thing m[ay b]e inside.

As Rangers he[ad] for their Christmas night [...] with the Bruins at Boston, [they] sped to a 5-2 win las[t night] [over] the Canadiens at Mon[treal] and drew to within fo[ur] po[ints of] the top. Coincidenta[lly, the Br]uins had to call up Har[ry] Fr[om] Hershey of the Inte[rnational]-American League becaus[e of] unabating injury wave. [...] recent road showing a [... Bru]ins' growing hospital list [...] lead [t]o the Blueshirts' first succ[ess o]ver Boston this season.

A[lex Sh]ibicky ushered Rangers to th[eir th]ird straight win over the H[abitan]ts with three goals, while [...] Red Wings stepped past [Canadi]ens into sixth place by com[ing f]rom far back to tie the Black [Haw]ks 3-3 at Chicago. Canadiens, [beat]en for the fourth straight time, [st]ayed all alone in the cellar.

[C]anadiens Off.

Shibicky and his linemates, Neil and Mac Colville, contributed all but the last Ranger goal, which Clint Smith bagged. As Canadiens showed lack of lustre, Mac opened the scoring in the second period with the aid of his brother Neil and Muzz Patrick. A minute later Shibicky made the score 2-0 on the brothers' assists.

Big Babe Siebert, playing his best rushing game of the year, tried to rally the Frenchmen with an early third-period goal and another after Shibicky had scored his second. But Siebert's punch was the only one the home club had, and Shibicky and Smith closed the goal-getting with a pair within 16 seconds.

Earl Seibert carried a similar drive from the deefnce for the Black Hawks, to score two early goals, but Chicago faded when Detroit's veterans began to go. In three meetings this term, the Hawks have failed to defeat the Wings.

Seibert scored an unassisted goal and one with the help of the N.H.L.'s leading scorer, Johnny Gottselig, and Bob Gracie. Chicago's total was completed by Gracie 22 seconds after the second period began.

Lewis Gets One

Dave Trottier, who came from retirement last week to join the Wings, began their comeback with a goal from Herbie Lewis. Old Marty Barry carried it along on a relay from Chuck Conacher and Mud Bruneteau and Carl Liscombe tied the score five minutes before the second chapter closed. The third and the overtime went almost without event.

Boston's injury problem became more complicated with Manager Art Ross' announcement that Milt Schmidt, high-scoring centre, would be out for 10 days with injuries suffered against Canadiens Tuesday. Winger Charlie Sands and centre Bill Cowley are other injured Bruins.

Wrestling

(By the Associated Press.)

Portland, Me.—Mike Rogoski, 190, Poland, pinned Jim Spencer, 188, Boston.

Hockey Record

Standing and Results

NATIONAL LEAGUE

	P	W	L	T	F	A	P
Boston	15	12	2	1	44	15	25
Rangers	15	10	4	1	44	32	21
Americans	16	7	6	3	37	45	17
Chicago	17	7	7	3	41	40	17
Toronto	15	5	7	3	30	28	13
Detroit	17	4	11	2	33	49	10
Canadiens	17	4	12	1	36	56	9

Last Night's Results

Rangers 5, *Canadiens 2.
o-Chicago 3, Detroit 3.

Future Games

Saturday—Detroit at Toronto.
Sunday — Canadiens at Detroit; Chicago at Americans; Rangers at Boston.

INTERNATIONAL-AMERICAN

Western Section

	P	W	L	T	F	A	P
Hershey	19	11	7	1	47	36	23
Cleveland	19	10	6	3	55	43	23
Syracuse	18	7	7	4	47	42	18
Pittsburg	18	6	12	0	40	55	12

Eastern Section

	P	W	L	T	F	A	P
Philadelphia	18	11	6	1	85	63	23
Providence	19	8	7	4	43	50	20
New Haven	20	8	11	1	57	64	17
Springfield	19	5	10	4	41	62	14

AMERICAN ASSOCIATION

	P	W	L	F	A	P
Minneapolis	19	14	5	63	37	26
Tulsa	14	10	4	40	23	20
St. Louis	15	10	5	37	25	20
St. Paul	17	8	9	45	55	16
Wichita	17	6	11	43	57	12
Kansas City	19	3	16	39	70	6

O.H.A. SENIOR A
Oshawa 4, Port Colborne 1.

BIG EIGHT JUNIOR A
Guelph 5, Lions 2.

QUEBEC PROVINCIAL
Sherbrooke 6, Valleyfield 2.

VAN HORNE SERIES
Trenton 7, Perth 6.

SASKATCHEWAN SENIOR
Saskatoon 2, Moose Jaw 0.

ALBERTA SENIOR
Coleman 4, Edmonton 3.

INTERNATIONAL LEAGUE
Duluth 3, Geraldton 2.

EXHIBITION
Southern Calif. 5, St. Nichols 3.

EUROPEAN EXHIBITION
Trail 4, Canucks 1.

KINGSTON CITY JUNIOR
Dukes 7, Kingston C.V.I. 2.

Royals Tie Up With Brooklyn

NEW YORK, Dec. 23 — (AP). — Brooklyn Dodgers to-day completed the deal which brings Montreal Royals of the International League into the National League baseball club's farm system.

Larry MacPhail, general manager of the Dodgers, announced the signing of a one-year working agreement with an option to renew the contract. The Royals will have first choice on players the Dodgers decide to release to a league of AA classification.

Burleigh Grimes, former Dodger manager, recently signed to pilot the Royals next year.

Fights

(By the Associated Press.)

Atlantic City, N.J.—Bobby Green, 125½, Philadelphia, knocked out Augie Kroll, 126, Baltimore (1).

Sailors Tumble To G-Men In 4-1 Battle

OSHAWA, Ont., Dec. 23 — (CP). Oshawa's G-men were still alone in second place of the Ontario Hockey Association's Senior A group today, immediate threat of their keen rivals, Port Colborne Sailors, shaken at least temporarily.

A win for the Tars here last night would have sent them scurrying past Oshawa into the second notch, but they failed to hold off a third-period drive by the G-Men and dropped a 4-1 decision. The victory gave Oshawa 11 points, four less than the leading Toronto Goodyears, but three more than either Port Colborne or St. Catharines.

For two periods the Sailors held their own and went into the final session with the score tied 1-1. They took the offensive early in the closing 20 minutes and provided the G-Men with openings that brought three goals. The Ports also spoiled their chances by playing shorthanded three times during the third period due to penalties, while the G-Men were understaffed but once.

Smith sent the G-Men in front early in the opening period, but Gooney McGowan kept the Sailors in the hunt when he scored on a solo effort. The second period went scoreless and in the third, Lex Chisholm, Cooper and Doc Rowden scored in order for Oshawa.

Pate Deserting Tennis Court

NEW YORK, Dec. 23.—(AP).—As though the loss of J. Donald Budge were not a crushing enough blow to future United States' Davis Cup tennis, it appeared likely to-day that Captain Walter Pate also will be missing when the Australians come challenging anew for the cup next summer.

Pate, the little Wall street lawyer who coached and counselled the boys to victory the past two years, has asked President Holcombe, ward of the United States' Lawn Tennis Association, to appoint another captain. Pate needs to get back to his law practice.

When Pate took hold of Budge four years ago, the coast redhead was only a hope and a promise, with a fair forehand. It was Pate who finally persuaded him to change to his present "eastern" grip.

N.H.L. Stars

Alex Shibicky, and Neil and Mac Colville, Rangers, picked up nine scoring points in a 5-2 victory over Canadiens with Shibicky getting three goals, Mac Colville a goal and three assists and Neil Colville two assists.

Babe Seibert, Canadiens, scored both his team's goals against the Rangers.

Earl Seibert, Chicago, scored twice as Black Hawks tied 3-3 with Detroit Red Wings.

Dave Trottier, Detroit, tallied his first N.H.L. goal of the season in second game with Wings and started team on three-goal drive that netted a draw.

Baseball's "Ol' Man River"

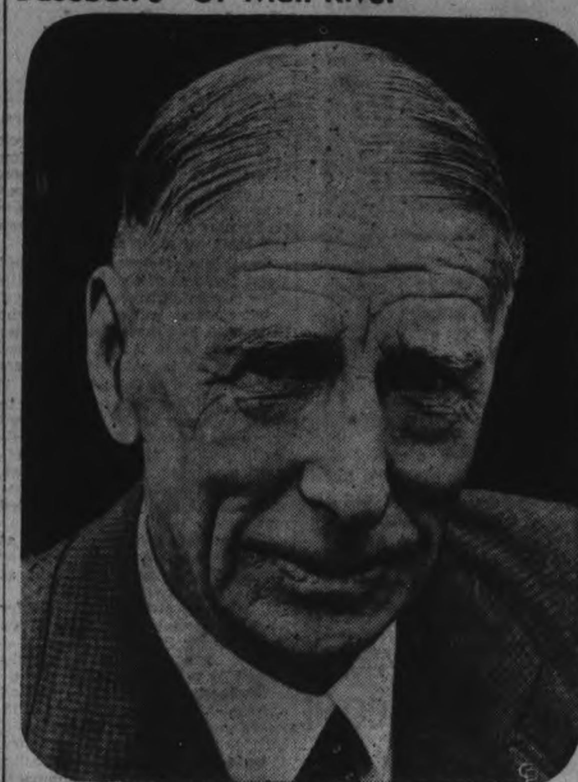

The only manager ever to guide the destinies of Philadelphia Athletics in the American League, Connie Mack, ABOVE, today celebrates his 76th birthday, hale and hearty, and determined to keep right on wig-wagging the Athletics to bigger things with his famous scorecard. After many years of celebrating his birthday on December 23, it was discovered the actual date was the 22nd, but the venerable pilot decided to stick to the old date for what little celebrating he does.

Christmas Shopping Of Tigers Brings Up Fred Hutchinson

(By Central Press Canadian.)

SEATTLE, Wash., Dec. 23.—This Christmas present the Detroit Tigers have purchased for themselves will prove no April Fool's joke.

Because big Freddie Hutchinson already has demonstrated he's got what it takes to be a baseball pitcher despite his 19 years.

Last summer he was the Seattle Rainier's star hurler and he proved the Pacific Coast League's leading pitcher. He won 25 games in '38, and lost but seven, with an earned run average of 2.48. And last year was his first in professional baseball.

Jack Lelivelt, Seattle manager, asserts Hutchinson already has what it ordinarily takes 10 to 12 years of steady campaigning to acquire.

And that's a real compliment when you consider that two years ago he was playing American Legion junior ball; 18 months ago he was bidding Franklin high graduates good-bye here, and last April pitched his first pro game.

Pitched Semi-Pro.

In 1937, though, he did pitch bush ball for George Burns' Yakima, Wash., team in the North-west league, which is not even a unit of organized baseball.

No small wonder is this boy Freddie. He's a big one — six feet two inches, 207 pounds! And his 19th birthday came only last August.

Born in Seattle, "Hutch" packed local stands whenever word got around he was to pitch. The kid is of English-Irish descent. His father is Dr. Joseph L. Hutchinson, who knows as much about baseball as he does about sawing bones.

In the bush league, Freddie won 20 and lost four games for Yakima. Late in the '37 season, he was given permission to accompany the Johnson Paints of Tacoma back to Wichita, Kas., for the national semi-pro tourney. Hutch didn't win the championship.

Previously, whenever scouts showed up, Freddie's fond father put up the "stop" sign. Father Hutchinson always figured John, an older son, was kicked around a bit by the St. Louis Browns. Two older brothers had dabbled in baseball, but none with the success of Freddie.

The young hurler started out in star fashion—he was given a $2,500 bonus for signing. The rumor is he's to receive a percentage of the present sales price—some say about 20 per cent.

Pitches to Spots.

No "thrower" is this 19-year-old flinger. He doesn't try to get past every hitter, but he uses the old bean like a veteran. He has fine control and pitches to spots and weaknesses. He is a smart observer and after one swing around the circuit he knew his batters on the Pacific Coast.

He has splendid speed but doesn't rely on it. And every curve doesn't explode. He uses a well-chosen mixture.

Some fans think he's a bit cocky for a youngster, particularly a few in Portland, Ore. Once last summer while pitching against the Portland Beavers, he got into a bad hole. He called for time out, walked over to the Seattle bench, took a drink of water, walked back to the mound, and struck out the hitter.

Hi steammates like him. On road trips he's a model athlete — no smoking or drinking. When not at a movie he's generally hanging around a hotel lobby.

RUGBYITE KILLED

GLASGOW—(CP).—Graham P. Sharp, 22, member of the Glasgow University rugby team, was killed in a crash near Calderbank. Two other passengers died of injuries.

FRED HUTCHINSON

Rumor had it that Freddie would be in a Yankee or Pittsburgh Pirate uniform in 1939, but 'twas Detroit Tigers who were the best Christmas shoppers.

NORFOLK TOPS MILLWALL

LONDON—(CP).—The Duke of Norfolk has accepted the presidency of Millwall, English Football League club.

TONIGHT AND SATURDAY
DANCE TO
Jack Kennedy
AND HIS BAND
"Canada's Kay Keyser"
At
RYE'S PAVILION
Admission—Men 10c; Ladies Free
Dancing, 3 for 25c
Bus Service after the Dance

Mack 76 Today Wants Another Flag, Says His Retirement Is As Far Away As the Stars

By John Reitinger
(Associated Press Sports Writer.)

PHILADELPHIA, Dec. 23—(AP).—Connie Mack, 76 to-day, will not be completely satisfied with life unless he produces another winning baseball team.

The tall leader of Philadelphia Athletics planned no particular birthday celebration, but as he reflected on more than 50 years in baseball he said: "If I had it all to do over again, I wouldn't change a thing."

"Looking back over the years, I have had bad ones in the game, but I also have had many, many happy ones," he said. "My ambition at this stage of life is to give Philadelphia a good ball club again.

"To me, retirement is as far away as the stars. That only comes up in the minds of other people; never in mine. When I should go will be known to me first. When my players come to me and tell me to do this or that or question my judgment, I'll know it is time to quit. When I cannot think for myself, I'll step out."

Mack owns 50 per cent of the ball club, and while he does not have legal control, he has the confidence and consent of the other 50 per cent to run the club as he deems best. To Connie Mack, who has managed the Athletics 38 years, no ball club is great unless it repeats. He believes one should repeat a third time, and said:

Yanks Best of All Time

"In my opinion the Yanks are the best club of all time. I didn't put them in that class until the last World Series. Before that, Baltimore Orioles of the 90's, Chicago Cubs of 1906 to 1909, and the Athletics of 1910-14 were, to me, the three greatest clubs.

"The Athletics of 1914 probably would have gone on for years if it had not been for the Federal league. This league and not any desire to sell players caused me to break up that great team.

"The league offered some of our players three times the salary they were getting—it caused dissatisfaction among them and resulted in our losing the 1914 World Series to Boston Braves in four games."

Connie Mack regarded Ty Cobb as the greatest ball player of all time. "He was in a class by himself—there has been none like him since he left the game." The greatest pitcher, Mack said, was Christy Mathewson.

HURRICANE HITTING

BRIGHTON, Australia—(CP). — J. Aminde didn't waste time in a recent cricket match here, compiling 106 runs in 35 minutes. He was playing for St. Kilda against Sandringham.

Tune in the World with MARCONI
The Greatest Name in Radio

35.00
TRADE-IN ALLOWANCE ON ANY OLD RADIO
NOTE — Allowance applies only on model shown.
LIST PRICE 129.00
ALLOWANCE 35.00
YOU PAY 94.00
12 Months To Pay Balance
Johnston's
GEORGE at McDONNEL
Open Evenings

DANCE
LEGION HALL
Saturday, Dec 24
JIM BLACK'S ORCHESTRA
Modern and Old Time Dancing
Admission 25c

Manchukuo's coal output is 25 per cent. above a year ago.

To-day and Sat.
Daily 2.30 - 7.00 & 9.00

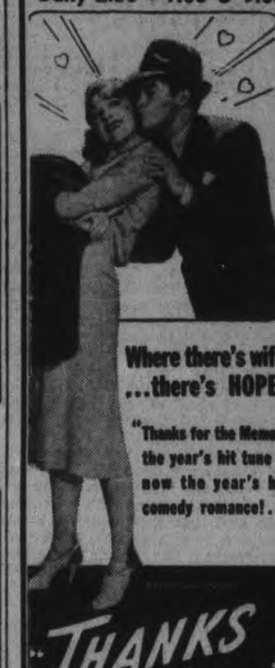

Where there's wife ...there's HOPE!
"Thanks for the Memory" the year's hit tune is now the year's hit comedy romance!...
"THANKS for the MEMORY"
BOB HOPE · SHIRLEY ROSS
CHARLES BUTTERWORTH
OTTO KRUGER
—ADDED TREATS—
"Behind the Criminal"
(Crime Doesn't Pay Series)
"Popeye" Cartoon - "News"
THE IDEAL CHRISTMAS GIFT! THEATRE TICKETS In Gift Envelopes Now on Sale
CAPITOL

Special Midnite Preview
Sunday Night, Dec. 25th at 12.05
A "MOVIE QUIZ" PICTURE!
SAMUEL GOLDWYN presents
GARY COOPER
MERLE OBERON
The Cowboy and the Lady
with PATSY KELLY · WALTER BRENNAN
Fuzzy Knight · Mabel Todd · Henry Kolker
Regular Evening Prices
Tickets Now on Sale
CAPITOL

Regent
TO-DAY AND SAT.—2.30 - 7.00 - 9.00

Chapter No. 5—"DICK TRACY RETURNS"

Coming to the Regent
DEAD END
Starring the "Dead End Kids"

TONIGHT and SATURDAY
Club Plan Dancing
HAL MACFARLANE AND HIS MUSIC
ADMISSION 25c PER PERSON
DANCING FREE
ELITE COURT
Ricky Adames, Mgr.

SUNDAY
Midnight Frolic
HAL MACFARLANE AND HIS MUSIC
50c Per Person
Dancing Free
ELITE COURT
Make Reservation Now
Ricky Adames, Mgr.

RADIO PROGRAMS

The programs listed are printed as issued by the stations and are subject to change.

Friday
(Evening E.S.T.)

4.45 P.M.
Girl Alone (NBC) WBEN
Life Is Like That, CBL
Harry Cool, CFRB

5.00 P.M.
Bill Johnson, WJZ
March of Games, WJR
Social Chronicle, WHAM

5.15 P.M.
Shanks' Orchestra, WJZ
Your Family, WEAF
Star of Bethlehem, WABC
Adventures in Rhythm, CBL

5.30 P.M.
Crimson Trail, CFRB
Jack Armstrong, WBEN
Don Winslow of the Navy, WHAM
Magical Voyage, CBL

5.45 P.M.
Little Orphan Annie (NBC), WBEN
Children's Corner, WOR
The Mighty Show, WABC
Jimmy Allen, CBL

6.00 P.M.
Musical Interlude, CFRB
Mixed Ensemble, WEAF

6.15 P.M.
Howie Wing, WABC
Claire Wallace, CFRB
Evening Bulletin, CBL

6.30 P.M.
To-day With Bob Trout, WABC
Say It With Music, WGN
Gulden Serenaders, WJZ

6.45 P.M.
Lowell Thomas, CBL
Father and Son, WEAF

7.00 P.M.
Amos 'n' Andy (NBC) CBL
County Seat, WABC
Shaw's Orchestra, WJZ

7.15 P.M.
Jimmy Fidler, WBEN
Lum and Abner, WABC

7.30 P.M.
From a Rose Garden, CBL
Jack Haley, WABC
The Revellers, WEAF

7.45 P.M.
Oscar Shumsky, WJZ
Inside of Sports, WGN
Deutsch's Orchestra, WEAF

8.00 P.M.
Warden Lawes, WJZ
Cities Service (NBC) CBL
Chansonette, CBM
First Nighter, WABC
Johnny Presents, WOR

8.30 P.M.
Burns and Allen, WABC
Lone Ranger, WGN
Miss Trent's Children, CBO
Jamboree, WJZ

9.00 P.M.
Campbell Play House, CFRB
Waltz Time (NBC) WEAF
Crimson Wizard, WGN
Plantation Party, WJZ

9.30 P.M.
Horse and Buggy Days, WJZ
Death Valley Days (NBC), WBEN
Anson Weeks' Orchestra, CBL

10.00 P.M.
Grand Central Station, WABC
To be announced, WJZ
Lombardo's Orchestra, WEAF

10.30 P.M.
Fanfare, CBL
Modern Carols, WABC
Uncle Ezra, WEAF

11.00 P.M.
Looking at the News, WABC
Late News Bulletin (CBC) CBL
Reisman's Orchestra, WGN

11.15 P.M.
Piano Recital, CBL
Tommy Dorsey's Orch., CFRB

11.30 P.M.
Noble's Orchestra, WABC
Gaspaire's Orchestra, WJZ
Woodhouse and Hawkins, CBL

12 P.M.
Lyman's Orchestra, WABC
Northern Messenger Service, CBL

Saturday
(Morning E.S.T.)

8.30 A.M.
Musical Tete-a-Tete, CBL
Christian Science, CFRB

8.45 A.M.
Morning Devotions, CBL

9.00 A.M.
Richard Maxwell, WABC
Breakfast Club (NBC) CBL
The Wise Man, WEAF

9.15 A.M.
Musicale Internationale, WEAF
Montana Slim, CFRB

9.30 A.M.
Get Thin to Music, WOR
Fiddler's Fancy, CFRB

10.00 A.M.
Hillbilly Champions, CFRB
Saturday Club, WEAF
Smilin' Ed McConnell, WLW
Three Romeos, CBL

10.30 A.M.
Four Corners Theatre, CFRB
The Child Grows Up, CBL
Charioteers, WEAF

10.45 A.M.
Swing Serenade, WJZ
Musical Mail Box, WGN
To be announced, WEAF

11.00 A.M.
Vaughn de Leath, songs (NBC) CBL
Cincinnati Conservatory, CFRB
No School To-day, WEAF

11.15 A.M.
Radio City Four (NBC) CBL

11.30 A.M.
Music Styles, WEAF
Our Barn (NBC) CBL
Army Band, WOR

(Afternoon E.S.T.)

12.00 NOON
Kate Smith Speaks, WABC
Sweet Hour of Prayer, CBL
This Wonderful World, WOR

12.15 P.M.
Cloutier's Orchestra, WBEN
Melody Ramblings, CFRB
Collegiate Revue, WOR
Farm Talk, CBL

12.30 P.M.
Gipsy Trails, CBL
Enoch Light's Orch., CFRB
Call to Youth, WEAF

1.00 P.M.
All Hands on Deck, WABC
America Presents, CBL

1.30 P.M.
Dresden Boys' Choir, WJZ
Campus Capers, WEAF
Music for Moderns, WABC
Our Quartette, WOR

2.00 P.M.
Metropolitan Opera, CBL
Romany Trail, CFRB

2.30 P.M.
Buffalo Presents, CFRB
Once Upon a Time, WOR
Alice Blue, pianist, WGN

3.00 P.M.
Merrimakers, CFRB
Merry Christmas Sing-Song, WOR

3.30 P.M.
To be announced, WJZ
Poetic String, CFRB

4.00 P.M.
Club Matinee, WJZ
Gloomchasers, WOR
Charles Paul, CFRB

4.30 P.M.
Dancepators, CFRB

5.00 P.M.
Cosmopolitan Rhythms, WEAF
Lighting of National Christmas Tree, CBL, CFRB

Radio Log

CANADIAN CORPORATION

	M.	Kc.
CBL	357	840
CKCL	517	580
CBM		1050
CBO		880

COLUMBIA SYSTEM

WABC	349	860
CFRB	435	690
WJR	400	750
WGR	545	550

MUTUAL SYSTEM

WOR	422	710
WLW	428	700
WGN	416	720

NATIONAL (Blue Network)

WJZ	395	760
WHAM	261	1150

NATIONAL (Red Network)

WEAF	454	660
CBL	357	840
WBEN	333	900

4 Holdups Bring Toronto's '38 Total Over 200

TORONTO, Dec. 23 (CP).—Police paid tribute today to two Toronto men who captured an alleged gunman following a drug store holdup late last night. The holdup, one of four in the city last night, brought the 1938 total well above the 200-mark.

Harold Hancock, 23, Toronto, captured by Fred McCullough, 27, and Martin Siegel, is charged with armed robbery and having a weapon dangerous to the public peace. Police said a loaded revolver and a second round of ammunition were found on Hancock's person.

McCullough and Siegel were in the dispensary of the pharmacy talking to the proprietor when two men entered, one of them carrying a revolver, and held up Percy Lipshitz, assistant in the store. The bandits fled with $1 from the cash register as McCullough and Siegel ran out the rear door of the store and around to the front in an effort to apprehend them.

One of the men had disappeared but they sprinted after a second man who was running up the street. They said he turned into a bowling alley and that they, assisted by Al Booth, a service station proprietor, overpowered him as he came out of a phone booth. Search for the second man is continuing.

Considerate Robber.

A polite, well-dressed gunman walked into a downtown cake shop a few hours earlier, threatened the attendant, Mrs. Marguerite Meredith, with a revolver and opened the cash register. When he saw the small amount of money in the till he said he was sorry, but that he was "a married man with a family and I'm out of work," according to Mrs. Meredith. He did not take the money.

"Then he asked me if I'd mind giving him a few minutes to make his getaway before calling the police," she said. She refused and the bandit forced her to the back of the store before fleeing.

Two men, one armed with a revolver, jumped in a delivery truck operated by Robert Martin, 34, forced him to keep driving, and relieved him of $59, he told police. A few blocks later the thieves jumped off the slow-moving vehicle and disappeared. No attempt was made to take any of the parcels.

Thomas Offen, driver for a wholesale tobacconist, was the fourth victim. He told police a man walked over to his truck and demanded "that package of tobacco." The man pointed an object at him from an overcoat pocket.

Offen handed the man a large carton of cigarettes valued at $25. The man fled in another car. Offen said the man didn't ask for any money.

Hale and Farewell to the White House

U.S. Attorney-General Homer S. Cummings, **LEFT**, who will leave President Roosevelt's cabinet on January 1 to take up a private law practice, appears to be "happy about the whole thing" as he leaves the White House after a cabinet meeting. Federal Relief Administrator Harry Hopkins **CENTRE**, whom rumor slates for a post in the Roosevelt cabinet, already sits in on cabinet meetings and is pictured here leaving the White House after sitting in on the latest meeting with President Roosevelt. This meeting marked the last appearance of Secretary of Commerce Daniel C. Roper, **RIGHT**, as a cabinet member. The **ABOVE** mentioned rumor hints that Hopkins will fill the Roper vacancy.

MORE ABOUT—

Canada Gives

(Continued from Page 1)

Reports were current in Liberal circles last night that some form of an appeasement had been reached in the controversy between the prime minister and Premier Hepburn of Ontario.

W. A. Fraser, Liberal member of parliament for Northumberland and Ross Gray, chief Liberal whip in the Commons, expressed confidence on their return from a visit to Premier Hepburn, that the next federal election would be fought by a united Liberal party.

No Appointments.

There was no announcement of the long-awaited diplomatic appointments. Mackenzie King said, however, that the King has approved the government's choices of the new ministers to the Paris Legation and the dual legation to serve Brussels and The Hague. The approval of the foreign governments concerned has not been received yet and the announcement will not be made until that endorsation arrives in Ottawa.

It was learned that W. A. Found, Deputy Minister of Fisheries, will retire within several days from the government post. He reaches the retirement age of 65 to-morrow. It was not known who will succeed him.

The next cabinet meeting will not be held until next Thursday and as the capital settled into the holiday doldrums the feature political development was reports an accord had been reached in the intra-party controversy between Mr. Mackenzie King and Premier Hepburn in Ontario.

The Prime Minister, when questioned about the reports at the press conference, said he was not aware of them but that "it was a result much to be desired."

In Liberal circles here, however, the impression was growing that there had been an appeasement.

The government is understood to have the major part of its legislative program completed and after a few more cabinet meetings will have all in readiness for the parliamentary opening next Jan. 12.

MORE ABOUT—

Open Rupture

(Continued from Page 1)

persecution of the Jews, is to interfere with her economic development."

He predicted there would be full senate discussion next month of German-American relations.

The state department had received with frank astonishment the German protest against Secertary Ickes' Cleveland speech, in which he declared that for a comparison with modern dictatorships it was necessary to go back to a "period of history when man was unlettered, benighted and bestial."

Welles' refusal to apologize was delivered in some of the plainest language which the state department has used in 20 years. It was generally believed President Roosevelt knew of his intention to speak out.

Lets It All Out

An effort was made to keep the statement secret, but it became known in Berlin. Welles then decided to release a full report of the conversation.

He told Dr. Thomsen that recent Nazi policies had shocked American public opinion more profoundly than anything that has taken place in many decades, and that public indignation here was inescapable.

Welles was particularly aroused by many slighting references to President Roosevelt and the late President Woodrow Wilson by German newspapers and officials whom he told Thomsen the United States knew were completely under the influence and dictation of the German government.

He said the German protest came with singularly ill grace from a government that had openly permitted such attacks over a period of many months.

Tribune Changes

WINNIPEG, Dec. 23 — (CP). — Executive changes in the Winnipeg Tribune were announced to-day by W. McCurdy, vice-president and managing director. Arthur W. Moscarella, for 18 years director of advertising, has been promoted to the position of business manager. He will be succeeded as advertising director by I. H. Macdonald, for some years in charge of Montreal advertising offices of the Southam newspapers. Arthur H. Allardyce, assistant advertising manager of the Tribune, will go to Montreal to succeed Mr. Macdonald.

Indicted On Anti-Trust Charges

Twenty-one of the foremost leaders in American medicine have been indicted on anti-trust charge by a grand jury of the U.S. district court. Shown here are two of those indicted. At **LEFT**, Dr. Morris Fishbein, of Chicago, editor of the American Medical Association Journal, and Dr. William Creighton Woodward, Director of the Bureau of Legal Medicine and legislation of the American Medical Association. The medical men are being charged with conspiring to thwart the operations of the Group Health Association, Inc., of Washington, D.C.

50 Canadian Experts To Learn Secret Of Aircraft Building In England

LONDON, Dec. 23—(CP).—About 50 skilled Canadian workmen will cross the Atlantic shortly to learn the technical secrets or aircraft construction from Lewis Ord, Canadian production genius who leaves for Canada early in the New Year to superintend construction of airplanes there for the Royal Air Force.

Called from his job as production director of Britain's air armament program to take over general managership of Canadian Associated Aircraft Limited, the Toronto-born engineer will return to Canada in February to become active head of the firm Canadian aircraft builders formed to make bombers for Britain.

Arrangements have been completed, the 57-year-old Canadian said, for the nucleus of 50 skilled Canadian craftsmen to come to England for a period of training in manufacture of the Handley Page 'Hampden' heavy bombers they will later build in Canada. Mr. Ord had a lengthy railroad career in Canada and expressed every confidence in ability of Canadian labor to turn out airplanes.

Not a Hard Job.

"My experience has been that the training of labor for a new type of mechanical production is not as difficult as it sounds, and the potentialities of Canadian labor are unbounded," he told an interviewer in his busy air ministry office where he is working to clean up loose ends of the big job he is leaving.

Credited with introduction of large scale mass production methods in Great Britain, Mr. Ord had little doubt of Canada's ability to produce warplanes efficiently for Britain. He would not predict when the first Canadian-built bomber would be ready to fly the Atlantic for delivery here, but he said that "after the first bomber comes from the assembly plant our worries about production limits will be over. It will only remain for the Air Ministry to worry about getting the money to pay for our output."

Canada's initial order is for 100 of the heavy twin-engined Hampden bombers at a cost of about $10,000,000, including plant equipment and organization costs. Member firms will build bomber parts separately, and the machines will be assembled and tested at central assembly plants at Montreal and Toronto.

"I look upon my appointment as an opportunity for vital national service—service of a character which Canada seems well suited to contribute in these difficult times," Mr. Ord said.

One Great Advantage.

"Britain clearly sees the need of fostering an active aircraft organization in Canada to provide supplies when factories here might be put out of commission. And the great advantage and, in fact, necessity of promoting production in Canada — immune as it is from the more likely war zones—is obvious."

He hoped to see the Canadian aircraft industry a model of efficiency in three or four years. The set-up of the co-operative company, he thought, was excellent.

Production of aircraft components in separate factories for later assembly would result in a smoother and swifter production rate because each part would receive a concentration of executive brain power. The weakness of the single unit plant was the fact brain power was divided.

School Reports

S.S. No. 1, DOURO

Names in order of merit:

1, Excellent; 2, good; 3, fair.

Grade X — Desmond Foley 2, Francis Foley 2.

Grade VII—Rosalie Kelly 1, Teresa Cavanagh 2, Rita O'Brien 2, Jimmie O'Brien 2, Derry Hubble 2, Bobbie O'Brien 2, Richard O'Brien 2.

Grade VII—Francis Kelly 2, Eva O'Brien 2A, Helen O'Brien 2A, Marie O'Brien 2A.

Grade V—Mary Jenkins 1, Rosemarie O'Brien 2, Sam Stinson 2.

Grade IV—Allan Jenkins 2, Mary O'Brien 2, Gerald Kelly 2, Florence Stinson 3.

Grade III—Louis Carveth 2, Paul O'Brien 2.

Grade II—Gerard Kelly 2.

Grade I—Gerald O'Brien 2, Adeline Stinson 2.

A—Indicates equal

Teacher—Marion Foley

OBITUARY

ROBERT PARKS.

TWEED, Dec. 23.—The funeral of Robert Parks, late of Coe Hill, who died in the Belleville General Hospital, on Tuesday, Dec. 20th, at the age of 76 years, took place on Thursday afternoon, from the Martin Funeral Home, Belleville. The service in the chapel and at the graveside in Victoria cemetery, in the Township of Thurlow, was conducted by the Rev. F. Wicks of Coe Hill.

The late Mr. Parks is survived by three sons, Rodolphus Parks, Coe Hill; Frederick Parks, of Centre Dummer; and Frank Parks, Coe Hill; one daughter, Mrs. Joseph Parks, Bancroft; two brothers, Joseph Parks, Apsley, and Watson Parks, Paudash Lake; two sisters, Mrs. Jane Donahue, Madoc, and Mrs. Sarah Gunya, Madoc.

MISS MARY JANE YETTS

The last of her family, Miss Mary Jane Yetts died yesterday at the residence of her nephew, Albert G. Bulmer, on Lot 14, Concession 5, Smith township. She was in her 81st year and had been ill for only about a week.

She had resided on the same farm, which once belonged to her parents but more recently to her nephew, for the past 70 years, moving there from her birthplace in Asphodel township. She was a member of St. Paul's Presbyterian Church.

The funeral will be held on Saturday afternoon at 2 o'clock from the residence of Mr. Bulmer, Rev. Dr. A. T. Barr officiating. Interment will be at Little Lake Cemetery.

SIMON CLARK.

TWEED, Dec. 23. — After a lingering illness, Simon Clark passed away at the family residence in Elzevir Township on Tuesday morning.

The late Mr. Clark, who was in his seventy-fourth year, was a lifelong resident of this community. His parents were the late Mr. and Mrs. William Clark. In religion, he was a member of St. Peter's Anglican Church and a Conservative in politics. He had been a member of the Elzevir Township Council for many years.

Surviving him are his widow, who before her marriage, was Miss Ella Delyea; one daughter, Mrs. Minnie McKie of Flint, Mich., and four sons, William of Westby, Wisconsin, Frank of Madoc, James at home, and Charles of Queensboro.

The funeral took place on Thursday afternoon from his late residence to St. Peter's Anglican Church, with interment in Greenwood Cemetery.

MRS. GEORGE KIELTY.

TWEED, Dec. 23. — The funeral of Mrs. George Kielty took place from her late residence at Stoco on Wednesday morning to St. Edmund's Church, where Requiem Mass was celebrated by the Very Rev. D. A. Cullinane, who conducted also at the graveside in St. Edmund's Cemetery.

The bearers were Messrs. Ambrose Whalen, Franklin Healey, Joseph McWilliams, Francis Kielty, Dorian Cassidy, and Joseph Cassidy.

PATRICK CASSIDY.

TWEED, Dec. 23. — Patrick Cassidy, a life-long resident of Stoco, died at his home on Monday, following a short illness. In his seventy-fifth year, he was born on the old homestead, a son of Mr. and Mrs. Patrick Cassidy. His whole life had been spent at Stoco. The late Patrick Cassidy, who was a successful farmer, was well and favorably known in this district. He was a faithful member of St. Edmund's Church at Stoco. The late Mr. Cassidy was never married and he is survived by two sisters and two brothers, Miss Margaret Cassidy and Mrs. McNamara, both of Stoco, and Matthew Cassidy of Stoco and William of Tamworth.

The funeral took place from his late home to St. Edmund's Church, Stoco, on Wednesday morning, with Rev. Father Meagher conducting Mass.

The pall-bearers were: Peter Cassidy, Jay Larkin, William Larkin, James Healey, Frank Tracy, John Murphy.

Cattle And Hogs Up In Price On Low Supply

TORONTO, Dec. 23 — (CP). — Cattle prices moved higher on reduced supply on Toronto Livestock Market this week, the Dominion Livestock Branch reported. Steers and heifers gained 50 cents cwt. and cows and bulls 25 cents. Calves were up 50 cents and hogs 40 cents. Sheep and lamb prices were unchanged.

Small lots of choice weighty and steers trade at $7 to $7.50 cwt. with other steers downward to $6.50. Good butcher steers and heifers brought $6 to $6.50, and there were few sales of common below $5.25. Butcher cows closed at $3 to $4.25, and canners and cutters at $2.25 to $2.75.

Good butcher bulls made $4 to $4.50, bolognas $3.50 to $4. Fed calves ranged from $6 to $9, according to quality. The few stockers offered steady at $4.50 to $5.50 cwt. Milkers and springers were seasonably dull at around $75 for tested tops.

Choice veal calves were priced at $9.50 to $10, with common heavies as low as $5. Grass calves went at $4.25 to $4.50 cwt.

Hogs closed at $9.40 off trucks for bacons. Sows were $6.75 to $7 on the off-truck basis.

Good ewe and wether lambs bought $9 to $9.50, with the majority at the lower price. One carload of heavy Western lambs made $9.35. Bucks and heavies were $8 to $8.50, culls, $6.50 to $7. Sheep ranged from $2 to $4.50 cwt. according to quality.

Livestock Branch Weekly Summary:

	Sheep-	Cattle.	Calves.	Hogs.	Lambs
This week					
1937 ...	3040	1229	3998		1063
week. .	2532	1110	4130		1219
Last week. .	4747	2183	5052		3059
1938 to date.	310226	117710	264747		158152
1937 to date .	341341	143540	249593		169947

Glamor Girl Weds

Henry J. Topping, Jr., heir to a tin-plate fortune, and his bride, Gloria Baker, "No. 1 glamor girl" last year, and heiress to another large fortune, are shown after their marriage in Palm Beach at the home of the bride's mother, Mrs. Margaret Emerson.

Musica Tangle Da...s As Signs Indicate Link In Double Mu... Mystery

NEW YORK, Dec. 23—(CP)—The F. Donald Coster-Philip Musica mystery, already involving millions of dollars and international duplicity, took a new and more sinister turn today as Brooklyn detectives began investigating the swindler's possible connection with the unsolved murders of Joseph Cohen, wealthy poultry and fish dealer, ...s brother, Barnett.

Inspector Michael S. Mc... ordered detectives to ... members of the Cohen ...s well as Coster Musica's ...others, George Vernard ... George E. Dietrich Mu... Robert Dietrich Musica ... held in $100,000 bail ... charges of violating the ... act of 1934.

MORE ABOUT—

Rector's Dream

(Continued from Page 1)

sons for their unemployment and whether they have come under subversive influences.

The men move into their new quarters (at 410 Sherbourne street) today. They will be housed in a 20-room dwelling, donated by the Canadian Red Cross. The house is well heated and ventilated and equipped with double-decker beds. The men helped in these renovations and public donations were generous.

Until now the men have been living in the basement of Mr. Frank's parish hall, sleeping on newspapers and waiting for "John Frank's House" to be opened.

REFEREE FLOORED

MELBOURNE—(CP).—The Sammy Stein - Dean Setton wrestling match ended abruptly recently when Referee Bridges got in the way of a flying tackle by Stein. He was knocked unconscious.

B.C. Christmas Tree Cutt... Wages Set

OTTAWA, 23—(CP).—Sentiment or not ment, it seems Santa Claus' ...s have to eat. So the British ...bia government this year set ...imum wage law covering wha... scribed as the "Christmas tree ...ry."

It set a minimu... of 40 cents an hour for those ...ed in "all operations in or ...ual to the cutting, gathering, ... and shipping of trees and ...ens to be used for decorative ...s during the Christmas season ...rding to the forthcoming issu... Labor Gazette.

The young women he... Santa Claus behind store coun... into the night these nights ... titled to overtime pay in ... provinces, if they are merely ... minimum wage rate. Those ... ing more than the minimum, may ... ly be given an extra day or ... after Christmas.

Egypt has adopted a program ... improve the health of students.

ZELLER'S

Values

Eiderdown Bathrobes

Cosy eiderdown Bathrobes in gay pleasing colors. Cord and satin trim. An ideal gift that she'd appreciate. Size 14 to 44. Second Floor **2.49**

Velvet Overshoes

Sturdy soles and heels of durable rubber. Uppers of sleek velvet. Fur trimmed. Fleece lined. Second floor **2.35**

Slippers

Delightfully pleasing styles in all popular colors. These dainty slippers will give hours of comfort in the home. Second floor **1.00**

Hosiery

Full fashioned hose of superb quality. Sheer chiffon and semi-service weight. New shades. Every pair perfect. Main floor **69c**

Ladies' Slips

Bemberg and rayon satin slips that look much more expensive. Lace and tailored styles in white and tea rose. Main floor **1.00**

Handbags

Solve one of your gift problems and buy her a smart handbag. Pouch, top handle or underarm style **1.00**

TRAVELITE LUGGAGE

A gift that will go a long way in making her happy. This case has dress rack to carry six dresses without wrinkling. Colors of black and brown. Main floor **4.98**

Special

SHIRTS FOR HIM

Yes, he will appreciate your good taste in choosing a Warrendale or Supertex Shirt, with its minute detailing, fine broadcloth of superior quality. Plain white and novelty pattern. Main floor **1.00**

Gift Hankies

Pure linen Hankies with initial on each. Three in an appropriate Christmas box makes this an ever welcome gift. Main floor. Box **39c**

Pyjamas

Ladies' Pyjamas of flannelette and yama cloth. Smartly styled and neat appearance. Main floor **1.49**

TIES

You'll find a wide range of patterns and designs, enabling you to choose a particular tie for a particular person. Two price ranges. Main floor **25c-49c**

Boys' Sweaters

Finely knit brushed wool sweater in shades of blue and brown. The boy will find them warm for winter. Main floor **1.49**

Men's Hose

Fancy patterns in wool hose, pleasing design in neat patterns. A gift that's sure to please. Size 10½ to 11½. Main floor **49c**

Wool Scarfs

For men. In pleasing check designs. All wool with fringed ends. Main floor **49c**

Men's Bathrobes

A very useful gift. He's sure to appreciate it. Velour robes. Colors of wine and blue.. **2.98**

Lamps

Make the home brighter for Christmas. Good choice of table and radio lamps **1.79**

Electric Irons

A useful gift for the home. Guaranteed for 1 year ... **1.39**

AT OUR CANDY COUNTER!

Boxed Chocolates—1 lb. boxes. Maraschino Cherries, Fruit and Nut, and Assorted Chocolates. Box **25c**

3 lb. boxes—In approviate holiday gift boxes. Assorted centres **59c**

5 lb. boxes—In gift boxes—Hard and Soft Centres.

CANDY CANES **2 for 5c and 5c**

Chocolate Drops, lb. 15c
Dan Dee Xmas Mix .. 2 lbs. 25c
Cream and Gum Mix, lb. 15c

Mixed Nuts—No Christmas is complete without them. Buy several pounds at this thrift price, lb. **19c**

LOG CABIN CHOCOLATES

A grand variety including Nut Butter Chew, Nut Brittle, Chocolate Nut, Cocoanut, Maple Butter, Bordeaux, Peppermint, Pineapple, Strawberry, Lemon and several others. lb. **20c**

AUTO RACE

This interesting game may be played by five players. Each player receives a racer car and on turning the large number board is given distance to travel. The one to complete the track first wins. Only **1.29**

VISIT OUR TOYLAND!

SAMBO GAME

A delightful target game with gun four darts, tiped with rubber and a highly colored target. A photograph of Sambo. Only **79c**

CHARLIE McCARTHY

This pleasing and well dressed little fellow will entertain by the hour. Only **35c**

POPEYE

This industrious gentleman will walk your floors carrying his parrots without saying a word. Only **35c**

SNOW WHITE TEA SET

A 15 piece set of dishes with pictures of Snow White and the Dwarfs on them. Only **49c**

SNOW SHOVELS

A highly colored shovel with picture of children making their snow house. Only **15c**

DOLL PRAMS

Get her a doll pram, a real model of up to date baby carriages, lined with leather, sturdy and well built in shades of green, grey and blue. Only .. **6.49**

TRAIN SETS

A real smart train set with engine, coal tender, fruit car, oil tank car and tracks. A pleasing gift. Only.. **1.49**

BOOKS

A large variety of good story books for children of all ages **25c-49c**

ZELLER'S LTD.—RETAILERS TO THRIFTY CANADIANS

The Peterborough Examiner

FRIDAY, DECEMBER 23. 1938 PETERBOROUGH, ONTARIO, CANADA, 9

Campaign Gets Setback

HALIFAX.—A campaign against purchase of goods made in Germany, Japan and Italy met a slight setback today when two sandwich-board men whose placards urged a boycott of products of totalitarian states were charged in police court with violation of a city ordinance. Their cases were adjourned for a day.

Hydro Load Increasing

TORONTO. — An increase of 4.3 per cent. in the primary load for all systems during November was reported today by the Ontario Hydro-Electric Power Commission. Northern Ontario properties showed the greatest gain, 21.4 per cent. above November, 1937. Total primary load in November was 1,553,022 horsepower.

Bob Snelgrove s Awarded 2,800 Damages

Robert Snelgrove, George street rber, was given judgment for ,800 and costs by Mr. Justice God- ey at the December sittings of the upreme Court yesterday, against nd Mrs. W. G. Cornell, for in- ries received in a motor accident July of 1937. The judge dismissed ithout costs the action against onald and F. J. O'Connors which nelgrove had entered.

Snelgrove received a broken leg s he stood on the sidewalk at the rth-west corner of London and ater streets when the O'Connor r struck him. O'Connor had been iving north on Water street and vung to the left at London to void striking the Cornell car, driven y Mrs. Cornell which had alleged- failed to obey the stop sign be- r crossing Water street in an sterly direction. Snelgrove was su- g the owners of both cars.

ut in No Defense

O'Connor entered an appearance ut did not enter any defense at the ourt, and Mr. and Mrs. Cornell ere represented by Alex L. Elliott, . T. J. Carley, K.C., appeared r the plaintiff, Snelgrove.

Mr. Justice Godfrey found from e evidence that Mrs. Cornell had ot stopped at the stop sign before ntering Water street and did not e the O'Connor car coming up Vater street when she should have one, and therefore was solely to ame for the accident. Mrs. Cornell n her testimony contended that e had obeyed the stop sign, but ur witnesses for the plaintiff testi- ed that she had not stopped. Dr. . Y. Walsh and Dr. W. J. Gordon, ave evidence for the defense on the hysical condition of Snelgrove prior o the accident.

The amount of the judgment was emized as follows: $1,100 for loss of ages from July, 1937 until the pre- nt, $1,000 for future disability, $350 or pain and suffering and the bal- nce for out of pocket expenses such s doctor and hospital bills, drugs, ushes, etc.

The court was adjourned until anuary 3rd, 1939, when two cases ill be heard while the Stante versus uerin action was laid over until ext February.

Don't Hack!

Carve the turkey with ease with a TAYLOR SHARPENED knife; the cost is little. Ground and polished 10c, 15c and 20c.

WM. TAYLOR
446 George Street
(Just North of Brock)

MAIN STREET TOPICS

By an Examiner Reporter.

HIGHWAYS CLEAR.

Motorists arriving in the city on Thursday night report that the highways from Peterborough to Toronto by way of 28 and 2 are clear of ice and snow and in excellent condition.

RADIOS FOR HOSPITALS.

Five radios to be placed in the public wards of Nicholls Hospital during the Christmas season have been donated by Ken. McCannan, R. H. Childerhose, and A. Comstock & Sons.

ICY ROADS BLAMED.

The icy condition of the intersection of Charlotte and Water streets is blamed for an accident there Thursday in which cars driven by George Benton, 782 Water street and Sidney Ward, were damaged in a collision.

TO BECOME MOUNTIE.

Another Peterborough boy becomes a member of the Royal Canadian Mounted Police next week, Michael Pepe, son of Alfred Pepe, having been notified to report for duty, in Toronto. He will afterwards go to Regina for training.

ELECTRIC RAZOR STOLEN.

Stealing from cars is still going on in Peterborough. Thursday night some one stole a new electric razor which John P. Watts had purchased earlier in the evening. Mr. Watts left the hair-remover in his parked car and when he came back the razor had been removed.

RADIO INTERFERENCE.

A few residents in Ashburnham have complained that "sparkers" on Christmas tree lights are causing radio interference. The sparkers cause the Christmas lights to flash on and off, and each interruption in the electric current is registered on the radio by a crackling noise.

TO BUY HARDWOOD.

Hardwood for the city's requirements next year is likely to be bought from Robert Knox who has 5,000 cords in Harvey township. He has quoted the relief committee $6.75 a cord delivered at the municipal yard or $4 on the roadside north of Buckhorn. The committee the other night decided that this wood, 75 per cent. maple, was probably as good as could be obtained at the same price, but by way of forestalling criticism it was decided on Alderman Glover's suggestion to call for tenders in the possibility that some other bids might be received.

DOMESTIC EPISODE.

"When I got home my wife was entertaining the Ladies' Aid or some group like that, and as I entered the house the rich fragrance of coffee swirled around me. I didn't think much of it at that moment, but when I finally reached the kitchen and my eye fell on the percolator it struck me all of a sudden that I had put the ten dollars my father had given me for a birthday present in the container you put the coffee in. I had put the bill there a week before, intending to think up some way of returning it to my dad. And there it was in the coffee pot. No wonder the fragrance smelled rich when it was emanating from a ten dollar bill. I didn't wait a second, dumping out the coffee grains. The bill was intact, needed only drying out, but it was a close shave to being tossed out in the garbage pail."

Glynnwood Farms at Lakefield for J. BLAKELY & SON

Will pasteurize and distribute milk for Mr. Blakely's customers. Mr. Blakely will supply milk to Glynnwood Farms and you are assured of high quality milk from tested cows. Glynnwood Farms and its plant are open for inspection to its customers. You can serve our milk to your family with full confidence in its qualities.

J. McGOWAN - J. BLAKELY - G. GRIFFITHS

He Wants *These*

Please Him This Xmas With His Favorite Brand!

Complete Line of Christmas
Wrapped Cigarettes
Pkgs. of 50 ..... 50c
Pkgs. of 100 ..... 1.00
Pkgs. of 200 ..... 2.00

Complete Line of Christmas
Wrapped Cigars
Boxes of 10, 25, 50.

Complete Line of Christmas
Wrapped Tobaccos
Packed in ¼ lb. tins, ½ lb. Humidors

We carry a full line of Pipes, Lighters, etc. Dunhill Pipes and Ronson Lighters.

JAY'S CIGAR STORE
TELEPHONE 2198
Charlotte and Aylmer Sts.

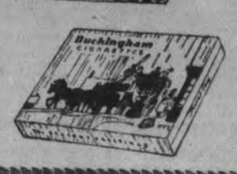

3,000 Toys Ready For Distribution To City's Children

These are the toys that are being distributed to hundreds of Peterborough's homes today, so that children may still hold their faith in life. There are close to 3,000 toys here, the most the fire department has ever repaired—and still there are not enough. Working on a more than 24-hour shift, these fire fighters are busy wrapping and delivering the toys all night last night and all day today. In the background are Mayor James Hamilton, Alderman Robert Cotton, and W. Howe, who visited the department and were amazed at the good quality of the toys. With them are members of the force, including Fire Chief George Gimblett. (Examiner Staff Photo.)

Kiwanian Wives Are Guests Of 'Empress'

Kiwanian are busy men today, delivering Christmas baskets to needy families in the city, taking children from St. Vincent's Orphanage, the Shelter, and the Kiwanis Summer camp to a free picture show at the Regent Theatre.

Their wives were guests of the management of the Empress Hotel at the club's weekly luncheon meeting today. It was a meeting in the true spirit of Christmas, with arrangements being made to care for needy, to distribute as many gifts as possible, and was complete with a turkey dinner. Carols in place of the usual songs were another feature. Soloists were Mrs. Lawrie Mitchell, and Cliff Hall, both of whom sang solos that concerned the Nativity and that were subjects of long applause. Mrs. H. V. Dobson was pianist.

Called upon to introduce no speaker at all, Harold Scott gave a long and rambling dissertation between jokes—only two of which were off colour—and was rewarded by the ambiguous praise of President L. J. Pettit: "When Scotty is called upon to do nothing, he certainly fills the bill." Literary highlight of the speech was a poem, that seemed vaguely familiar to most, which he offered as a "Christmas poem," and which dealt with a man, a pig and a gutter, and wound up with the pig's superiority to both.

The theatre program for underprivileged children today is a yearly offering by Gordon Miller, manager of the Regent theatre. Transportation is being arranged by Lawrie Mitchell, manager of the Peterborough Bus Lines, free of cost.

SHIPPED 11 TONS OF TURKEYS

More than two thousand turkeys —11 tons of them—were shipped this week from Jopling's Meat Market to the T. Eaton Company in Toronto. Average weight of each bird was 14 pounds, and they were said by shippers to be of the highest possible quality. Last year Jopling's shipped only three or four tons, but the greatest number they ever shipped was 28 tons, some six or seven years ago.

A GIFT FOR THE HOME

Northern Electric

MIRROPHONIC RADIOS

Learn about such outstanding features as Mirrophonic Tone Chamber, Symphonic Bass, "Stop and Go" Tuning, Magna Dial. Come in Today.

Grant & Loucks
Electrical Sales and Service
118 GEORGE STREET PHONE 798

City Firemen Work All Night Packing Toys For Needy

If you think you are tired when Christmas morning dawns and your youngsters start to strip the Christmas tree all by themselves and rush in to wake you from that first sound sleep in weeks to tell you Santa Claus has come and gone, then pause for a moment between yawns and pity the really tired firemen.

For days these men have been working ten, twelve, fourteen hours a day, trying to get as many toys as possible ready for poor kiddies who would be heart-broken on Christmas morn were it not for them. But all that work was child's play compared to the work they will still be at when you read this story. Yesterday and all day today, only stoppping for a bite to eat, with never a wink of sleep, firemen have been sorting and wrapping parcels.

Last night an Examiner reporter fell into good company when he dropped into the firehall about midnight to see how things were progressing. It was close to four in the morning when he got away, but it was worth losing sleep for. "One boy, age 9; one boy, age 7; one girl, age 5; one girl, age 3; one baby girl, age 6 months," Assistant Chief George Smith was shouting across the huge room stacked with toys. Half a dozen men would immediately start a search, would come forward with some gift for a child of each of those ages. All night long, with only a pause to drink some "pop." In no time at all, they had the coat away from the reporter, his vest unfastened, his collar open, and had placed him at work. And great were the jeers that went up when he proved "sissy" by leaving at a few minutes to four o'clock. For, you see, with true reporter's instincts he had dropped in just in time for a midnight feast—a yearly feature of the Christmas packing. Cooked for the most part by one of the staff, it was a sumptuous affair, complete even to Christmas cake. So, by making him stay so late, the firemen were insisting that he work for his dinner.

There was another helper there last night, and one who stayed through until long after daybreak, rendering valuable assistance. He was Dave Calder, who lives at the corner of Aylmer and Simcoe streets, an elderly man who likes to give children a break. Fred Brown, Gilmour street, perennial assistant to the packers, missed his first year in the past half dozen. He was noted as an extraordinary "wrapper-upper." He telephoned to express regrets, could not be present because he has a severe cold.

Aid Over 300 Families

Presents for more than 300 children were wrapped last night and Fire Chief George Gimblett expressed fear that, although there are more toys this year than any other, there may be a severe shortage. The department will probably have to buy more, since no time remains to repair old ones.

The same men who worked all night went home to eat breakfast this morning, then hurried back and began deliveries that lasted all day.

Cars Damaged

Cars driven by Fraser Watson, 477 Roger street and Oliver Kelly, 714 Water street, were damaged when they collided at Mark and Hunter streets Thursday. The bumper was torn off the front of Kelly's machine and the frame knocked out of line while the right front and rear fenders and the right running board of Watson's car were damaged.

Barber Shop Till Robbed In Night

Securing an entrance into the Charlotte street curling rink through the medium of an open window, thieves made their way through the rink some time during Thursday night and gained admittance into the barber shop of David Hall, which is at the front of the rink property. Here they secured a little over $5 in cash from the till. The whole place had been thoroughly ransacked but the thieves were evidently after nothing but money as they apparently took no tobacco or other articles from the Hall store or from the jewelry store of Bert Austin.

Crown Proves Its Case Against Healey

Magistrate O. A. Langley, K.C., intimated at the conclusion of the hearing against John Healey in police court this morning of stealing wood from H. W. German of Galway township, that he would find the prisoner guilty but he remanded Healey until Thursday of next week in order that some information may be obtained in regard to the man's past.

H. W. German, owner of the wood, testified that he had some negotiation with Healey about the prisoner drawing wood from German's camp in Galway township into Peterborough but that afterward he had met the accused one day in Lindsay and had told him not to go ahead with the contract because he did not think he had enough wood to fulfill the order.

Wesley Hill, in charge of the German wood camp, swore that on November 23 Healey had come to the camp and had said that he had orders from German to draw wood. Witness had seen him loading his truck that day with green wood.

Cross-examined by Healey, Hill said that after Healey had been at the camp he had seen some wood scattered alongside the roadway but that it was not the green wood from the pile where he had seen Healey loading and there was only about a quarter of a cord.

Saw Him On Road

Henry Montgomery of Bobcaygeon testified that on November 23 he had seen Healey five or six miles south of the German camp with from one-and-three quarters of a cord and two cords of wood on his truck. And Mrs. Annabelle Sinclair, who said she lived at the German wood camp, swore that on the same day she had seen a truck laden with wood passing her place. It was the first truck carrying wood that had been in there.

Healey supplied the only defence evidence. He testified that he had a contract with German to draw wood to Peterborough and that he had gone out to the camp and secured a load. When he started to drive away he said that the wheel of his truck hit a stump and he spilled nearly the whole load. Only three or four sticks were left on the truck and he had thrown them off.

He stated that he had come to Peterborough and seen a doctor and then driven to Lindsay where he left the truck in a garage. He explained that he had been driving the truck for a finance corporation at 35 cents an hour and claimed that he had notified an employee of the corporation that he was leaving the truck in Lindsay until the roads dried up.

"My instructions are," said Crown Attorney V. J. McElderry, K.C., "that you said nothing about the truck and the company did not know where it was until Provincial Constable Silvester informed them that the truck was in Lindsay."

Magistrate Langley said that the actions of the accused in the matter had not been those of an innocent man."

"Where is your home?" he asked the accused.

"I'm boarding in Peterborough now," replied Healey. "I came originally from Windsor."

"How did you happen to get down this way?'

"I came down first to work on the Minden-Dorset highway job," replied Healey, who told the court that he had no previous record.

However, when Magistrate Langley heard that the prisoner had not yet been fingerprinted he decided to remand him until next Thursday.

Teachers in South Africa have just been given permisison to serve on city councils.

Motorists Skidding On No. 28's Icy Curves "Put The Finger" On Tardy Sanders

After one of the iciest night of the winter there were plenty of driving complaints in Peterborough yesterday. Truckers with the hazard of huge loads were the butterest but were not the ones that suffered outside frayed drivers' nerves.

"Of what use is the Department's campaign for careful driving if the huge sand piles they have scattered liberally along our highways are not used? said W. Addyman, owner of the Hamilton-Peterborough Freight Lines. "Thursday night No. 28 hadn't a shovel of sand on it, and still hadn't when we hit Springville hill at 11.30. Between here and the front we passed two cars in the ditch and it's a wonder there were no more. The road from Hamilton to Toronto, through the city and along No. 2 east was well sanded but when you hit No. 28 it's bare ice.

"Our drivers have been carrying their own sand to get through because they find these conditions practically every icy morning, particularly if they are traveling early. The same applies late at night. They found the same thing last winter.

"This Christmas we're laying up the trucks on Friday night to avoid the heavy holiday traffic and give the driver a well-earned extra day. But lack of trucks on the roads won't help matters much if the sanders don't get out before 9 o'clock in the morning and fold up at dusk, ice or no ice."

The Rambling REPORTERS

AN UNUSUAL GUN

A young man in the north end of the city is doubtless wondering these days what kind of license he needs if he is to carry the remarkable .22 rifle he purchased recently by mail order from Hamilton.

It is a truly remarkable gun, one that hunters have often dreamed about—when they had had a few too many—for with the greatest of ease it shoots around corners. It might even nail a fleeing deer if it hid behind a tree or a boulder.

Here's the way it happened. The young man works at the Nashua Paper Company, and word got about that he had ordered a rifle from a Hamilton company. Fellow workers got busy, wired to the company asking that delivery of the gun be held up for a few days. Then they fashioned a "dream" gun for him, sent it on one truck to Hamilton, to be returned on another—all carefully wrapped. It was a mightily astonished young man who opened his parcel with great expectation, when he found the butt of his weapon was fashioned from an old piece of soft wood, and the barrel was a curved and dusty old piece of gas pipe.—P.

J. M. R. Fairburn Is Retiring

Old residents of this city will join in extending congratulations to J. M. R. Fairbairn, chief engineer of the Canadian Pacific Railways and former resident of Peterborough who retires on pension after 38 years of service on December 31st. The official announcement of his retirement was made today at Montreal.

Mr. Fairbairn was born in Peterborough and lived in the old stone house on Park street north of McDonnel. He was educated at the old Central school, then at the Collegiate and went on to university. He is the son of the late Thomas M. Fairbairn, a former barrister in this city, who for a time represented Peterborough in the Legislature. His mother was a daughter of the late Rev. Mr. Roger, first minister at St. Paul's Presbyterian church. The late Judge Roger who practised law here before being elevated to the Bench and located at Cobourg was his uncle.

Roland Denne, one of the local men who attended school with Mr. Fairbairn, remarked that the latter was one of the foremost boosters in Canada for his home town of Peterborough and on several occasions has given valuable assistance to city councils in different ways.

Heaviest Mail In History Being Handled

Handicapped by lack of proper accommodation an augmented staff of postal workers are struggling to handle the greatest mail in the city's history at the Post Office today.

The inadequacy of the present quarters was evident to a reporter who watched the men at work for a few minutes this morning under the supervision of Charles Lacheur, postmaster. Mail was stacked in every available bit of space and a double row of parcels stretched from the drop box at the south end of the building zigzagging along the floor to the rear. These were in their proper order to be picked up by the respective carriers.

Postmen and their assistants snatched a bite at restaurants at noon before going back to the task of bringing Yuletide greetings and gifts to hundreds of Peterborough homes. The men were unanimous that the mail this year was a record.

Start Before Five A.M.

The letter carriers came to work this week before 5, and started to sort letters into proper order for delivery. At 8 o'clock they were still at it and many did not get on to the street before nine thirty. The first delivery which is usually finished before eleven in the morning during the last few days has not been done until well after two.

Parcels piled high in different locations took up much space in the office, but every man was stepping along like a part of a well oiled machine and Mr. Lacheur was confident all mail would be cleared before the midnight bells toll on Saturday to usher in Christmas.

Enquiry revealed that mail has continued to show an increase in the local office during the past few years and it is only a matter of time until the present quarters will be utterly inadequate to take care of the load, if the increase continues.

Charles Lacheur said it was positively refreshing the way people responded this year to his requests for early delivery and proper addressing of mail. The peak was reached on the 21st and the mail will gradually taper off now until Saturday night. A rough estimate of the letters coming into the office shows sixteen times as many as an average day in the year.

The post office lobby has been a hive of activity since Monday with extra clerks giving service at the stamp wickets.

A GIFT FOR THE HOME

Beautiful new style, Willis & Co. Pianos. Small upright and new style low-boy models.

E. V. WARNE
313 Elias Ave. Phone 2284

CAPITOL GRILL
–Special Saturday–
Full Course
TURKEY DINNER, 40c
Regular Meals 25c Up
Opp. Capitol Theatre Phone 3617-W

SOCIAL GAMES
LEGION HALL
Tonight, 8 p.m.
Turkeys, Geese, Chickens
30 Games—6 Door Prizes
ADMISSION 25c

A Pair of Fine

Gloves

Will warm his heart as well as his hands. Choose from our large selection of Cape, Suede, Goatskin, Pig Skin, etc. Lined and unlined styles, variously priced.

1.50 to 5.00

Also Popular Wool Gloves ..... 1.00 to 1.95

McWILLIAMS & CO.
391 GEORGE ST.

FICTION AND FEATURES

ROMANCE INC.

BY OREN ARNOLD

CHAPTER 33

WORTHINGTON GURLEY had never actually told Sara Sue that he loved her.

He had imagined it quite heartily—Sara Sue being extremely pretty—and it was pleasant imaginings for an impressionable lad among strangers. Infatuation comes easily that way. And, too, he hadn't felt like just giving in to Bob Towne; competition breeds determination, without rational cause.

But 17 is awfully young, and after meeting the sweet little Marcia d'Alaine, Worthington moved around rather sheepishly for a while. Eventually, though, he went to Sara Sue.

"It certainly is funny, how everything in life works out all right," he told her. Remember how you couldn't meet me for that swim a week ago, Sara Sue? Well, that was where I met Marcia, and say—she's grand!"

"She is, truly, Worthington."

"Yeah man! And I was mad at you for a while, for not keeping your date. Well, Fate does things like that, doesn't it?"

Sara Sue smiled. "You aren't mad at me any more? We can still be friends?"

"Oh, gosh, Sara Sue! I should say so! Why, you were the one who brought us together. I can never repay you for that!"

"I thought you laid it to Fate?" She couldn't resist that dig.

"Well, yes, but—well, you know what I mean. You couldn't keep the date and all. I guess I was pestering you anyway. I—I'm young enough to be your Kid brother!"

She squeezed his arm then, and gave him a truly lovely smile. "I wish I did have a kid brother, Worthington. Like you. I hope we will always be friends. Close friends, Marcia and I are."

"Well, gosh, Sara Sue—you bet! You just call on me, any time you want anything. Anything, ever. Gosh, you're swell, Sara Sue!" The young fellow felt it, and meant it. There is no loyalty in Christendom like that of a teen age for an ideal.

Sara Sue Davis, Incorporated, was made immensely happy by that little conference. Worthington had been a problem customer. She had solved his problem (somehow she felt it was a permanent solution) and enjoyed the process.

She was making $300 a month from her novel Counsel in Romance cottage, but beyond that was the immense satisfaction, not to be measured in figures at all, of unselfishly helping others to achieve happiness. "It seems sort of a copybook philosophy, but it works," she mused. "I feel so sorry for people who are cynical about such things."

Two days later she had to listen to a detailed girl-to-girl confession from dainty little Marcia herself. "Had to" perhaps is incorrect; "had the privilege of" is better, for it was a distinct privilege. It always is—to have a happy friend pour out heart secrets. Little Marcia was glowing.

Sara Sue thought she was done with her youngsters, then, except for casual jollity with the gang in her living room. But in that surmise she was wrong.

Ten days after the broken swimming date, Sara Sue was awakened at 11 p. m. by someone gently calling. She awoke with a slight start, but was not frightened because the voice was outside her bedroom window, and she recognized it anyway. It came in a stage whisper—"Sara Sue! Oh, Sara Sue!"

"What is it?" she answered, face to the screen.

"It's me, Worthington. And Marcia. Let us in!"

"Whatever's the matter? It's awfully late."

"It's not midnight. And it's urgent. Emergency."

She slipped into negligee and went to her door, expecting some sort of joke. They came in, both blushing, smiling.

"Listen, Sara Sue," he resumed, "will you let us borrow your wedding ring?"

They might have asked for her kitchen stove, or her tooth brush, or her lawn mower, and still not have surprised her as much. Her wedding ring! She only stared at them, dopey.

"Oh, please, Sara Sue! It's late. Nothing's open now downtown. And we—we're going to get married! Tonight! We just have to have a ring. It wouldn't be like marrying at all, without a ring, Marcia says, and she's right. Will you?"

She plopped down onto a divan, looking at the kids. Not knowing whether to burst into laughter or tears, and somehow wanting to do both.

"Sit down," she finally managed, and they obeyed her.

"And Sara Sue," Marcia went on with the talk, enthusiastically, "We'd just give anything in the world if you'd come with us and be a—a witness. And my bridesmaid, I mean matron. Or whatever it is. Please, will you? You've been so good! I know it's late, but—"

She sighed at them, heavily, controlling her emotions.

"Where are you going? You have to have a license. And are you sure?"

"Oh, Worthington has the duckiest idea!" Marcia leaned forward in her eagerness. "We can take a boat at Galveston, with a captain. Worthington knows about it. They can take us outside the Texas line, into the ocean. A captain can marry people, and won't it be romantic! On the gulf. There's a moon and everything! Sara Sue, you simply MUST come!"

Simply must!

Sara Sue knew, then, that she'd give anything to do it. She couldn't imagine an elopement more romantic, from start to finish. She had eloped with her Larry, five years ago, and never regretted it. She believed in young love, in young love's wisdom. She was still young herself. She thought Worthington and Marcia were so fine, so clean and good and American.

"I'm so happy for you," she declared at last, suddenly sobbing. "C-congratulations. It's wonderful —w-wonderful—"

She had to stop and cry a moment. Marcia, too, shed tears—crying with her in sheer emotional stress, happy emotion — while Worthington looked on in dire confusion.

The cry didn't last too long, however.

Sara Sue knew that a responsibility had parked itself in her lap. For the first time in her life, in this moment, she felt the "maturity" of her 23 years. Here was genuine romance—almost her own romance being re-enacted before her very eyes. And it was awful to have to do what she knew she must.

She gathered her wits and talked to the youngsters.

Surely, if they insisted, she would lend them her ring. It had never once been off her finger until a year after Larry's death; then to force herself back to normalcy she had stored it away. What better use in all the world for it, than that some other young people should use it for a love-life seal?

Surely, too, she would go with them, stand up with them. Hold Marcia's hand and give the bride away. Do anything under the sun —or under the moon—to help them! It would be an extraordinary pleasure. Romance!

But—Worthington, and Marcia —listen.

Sara Sue talked then. She told them all the "catches" to their happy plan. She talked long and earnestly. She reminded them that they were just freshmen; that Worthington's parents might cut off his money; that they were awfully young, and perhaps just impulsive. "Couldn't you just kiss her a few times tonight, and wait until June at least?" she pleaded.

"I have already done that, Sara Sue! Gosh!" He squeezed his sweetheart, then, loved her openly, unashamed.

"I know," said Sara Sue, not smiling. "I understand. Oh, I do!"

But she talked on.

This world is no easy place to earn a living now. They both had to think of that. And what of possible babies? And what about obligation to your mothers? And you won't have the college education you so wanted. Aren't you studying to be a great physician, Worthington, taking a pre-med course at Rice? What of your future? You might never amount to much without your college degrees.

"I would love him forever," little Marcia vowed, half-whispering, even if he were a street cleaner always, making $10 a week!"

Sara Sue looked into the boy's eyes, long and carefully. She saw the Grand Something in them. Deep. Soulful. She saw the set of his chin. A strong lad. And strong-hearted. She looked at Marcia, head up, so lovely and young; and so sure. The older girl took a deep breath then, sighing. She understood.

"Do you," she asked after a bit, quietly, "still want to go? Now? To be married?"

Both nodded emphatically.

"Yes," whispered Marcia. "Yes!"

Then come on!" Sara Sue Davis ordered, standing up. "It'll take me just five minutes to get on street clothes. "I'll go with you, and we won't stop for anything in the world!"

(To Be Continued)

The Examiner Fashion Service

Here's the new young skating silhouette that's destined for much popularity. It's a versatile two-piecer ....will see you through everything you do. It has two little tight bodices to add to the charm of the slender hipline swinging gored skirt. Make the long sleeved scalloped front blouse in brown or black woollen....the short sleeved vee neck blouse to match the dashing swinging gingersnap colored wool skirt. Match and mix the skirt with sweaters. Again, this skating dress can be quite formal all in velvet or silk crepe ....with an extra blouse of lame for "date-time." It's so very easy to sew....the price is so very low.

Style No. 2926 is designed for sizes 12, 14, 16, 18, 20 years, 30, 32, 34, 36 and 38-inches bust. Size 16 requires 1⅝ yards of 39-inch material for blouse; and 2⅞ yards of 39-inch material for skirt.

The Examiner,
Please order for me:

Pattern number.....

Size .....

My Name .....

Address .....

.....

I enclose 15c for postage

DOROTHY DIX

Maybe You Cannot Afford To Send Expensive Presents, And If Not You Will Find Friends And Relatives Will Appreciate a "Homey" Message From You

THE mad, glad Christmas season is upon us and most of us are running like hysterical hens up and down the store aisles looking for Christmas gifts for our friends and relatives and enemies, wondering what would suit Grandpa, Aunt Mary, Marybelle, the baby and sniffy Cousin Sally, who always looks at the price tag first.

And mostly guessing wrong. For it is a curious psychological fact that while all the balance of the year we can remember the tastes and needs and desires of our families and friends, just let Christmas come and our minds are a perfect blank. We can't recall a single solitary like or dislike, or whether they are the size of Shirley Temple or Elsa Maxwell, or whether they are on a diet or live on caviar. That is why as a Christmas remembrance we send bedridden old Mrs. Jones an umbrella and bestow upon our flapper niece, whose feet are aching for satin slippers, a pair of galoshes.

Happy at this season are those with long purses who cannot only "surprise" their own loved ones with the sables and pearls and new cars for which they have been openly hinting for the last three months, but who can make Christmas the opportunity to fill a poor widow's bin with coal. Or give a working girl a pretty party dress. Or make the cup of bliss of poor children overflow with the feasts and clothing and toys that they have always longed for and never had.

Surely tight must be the fist that does not open at Christmas. Narrow the soul that at this season of good will does not reach out in sympathy to all humanity and wish to add to its joys. Hard is the heart that is not softened and purged of its selfishness, at least for the moment, and that does not feel that it is more blessed to give than to receive.

There are very few who do not like to give at Christmas time, but unfortunately in these days, when every one of our poor, little, overworked dollars has to pinch-hit for five lusty iron men, many of us have to curb our generous instincts and let the money we gladly would have spent in buying pretty things for our friends go on the butcher's bill and to pay the grocer.

So all about us we hear people saying wistfully, "John is out of work," or "Mary's sickness cost us so much that we can't give any Christmas presents this year." So perhaps it is well to remind these disconsolate ones that they not only need not be empty-handed at Christmas, but that it is in their power to send to their friends a Christmas gift that will never fail of its welcome, that will always be just what the recipient desired and that will be remembered and treasured long after most of the Christmas gimcracks have been swept into the ash bin.

That super-Christmas present is a Christmas Letter. Maybe you can't send your friends a thirty-dollar present, but you can send them a three-cent letter in which you can recall old memories that will bring back their youth to them. You can tell them at Christmas time, when we are all a bit sentimental, things that you couldn't say at any other time. How much you love them, how much you have them, how you have understood them and how you have always waved a flag in your heart when you saw how valiantly they were fighting the battle of life.

You can tell them a bit about your own affairs, the cheery ones not to make them sad, and boast a little of your children just to keep them in touch with you and to strengthen the bonds of friendship that wear thin through silence and neglect. It would give them a chance to tell you all about themselves, and that is a privilege at Christmas or any other time.

A Christmas Letter like that would be the best Christmas gift you could send your poor friends, because they could repay in kind. It would be the best Christmas gift you could make your rich friends, because it would be a novelty. It would give them the thing they crave most in the world, and that is unselfish affection.

They would so much rather have a little love than another silver-plated humidor or a forty-seventh cocktail set. Rich people are the neglected poor at Christmas time because every one feels that if they can't send them a yacht they can't send anything, so their stockings are empty on Christmas morning. But many a millionaire would feel like he did when he got his first pair of bought skates if he found a Christmas Letter from an old friend that Santa Claus had left him.

Put yourself in a Christmas Letter and send it to your friends. It is the greatest gift of all.

DOROTHY DIX.

Copyright Ledger Syndicate

Readers writing Dorothy Dix are asked to enclose a self-addressed envelope and also a three-cent stamp.

The Examiner Home Service

Tell Your Friends' Fortunes With Cards

Everybody's interested as you tell Dot's fortune. "A telegram," you say, reading the Three of Diamonds.

"Perhaps it's an invitation to an out-of-town party," you go on, as the Nine of Clubs and Six of Hearts pop up.

The Jack of Clubs indicates that Dot is to have a new beau. The Four of Diamonds predicts that she's going to have a raise, too, but it's not all smooth sailing. "There's trouble ahead," says the Five of Spades. But the Nine of Hearts indicates she'll have her wish anyhow.

If you're looking for something different, try the old Romany method. You shuffle and cut the cards into three stacks, laying them out horseshoe fashion.

Or learn the Magical Method of Sevens to make the cards reveal strange fortunes.

Will wishes come true? What do the face cards tell about your future? Is success coming your way? Our 32-page booklet gives meaning of every card in the deck. What your horoscope reveals. Tea leaf fortunes. Fortune games for parties.

Send 15c in coins or stamps for your copy of FUN WITH FORTUNE TELLING to Examiner, Home Service, Peterborough. Be sure to write plainly your NAME. ADDRESS, and the NAME of booklet.

The Stars Say . . .

By GENEVIEVE KEMBLE

For Saturday, December 24.

Despite a minor annoyance this should be a day of great merriment and high spirits, with many tokens of goodwill, sound friendship, and a definite gesture of preferment and favoritism from employers, superiors or those in high places. There is promise of cherished advancement, with new plans for the future bringing much good feeling and gratification.

If It Is Your Birthday.

Those whose birthday it is may be assured of a year of much happiness and good fortune, with the prospect of promotion, friendly feeling of employers, superiors, and others whose preferment may be sought. Success and happiness are assured.

A child born on this day may be talented, willing, and ambitious. Its personality may win it advantage from influential persons.

Market 8,000 Pigs

RIDGETOWN, Ont., Dec. 23. —(CP)—The Ridgetown market handled 8,000 pigs in 1938, enough pork to supply everyone in Ontario with a dinner and a second meal for the unemployed. Estimated total weight was 1,280,000 pounds, sufficient for 3,840.000 meals.

GOODNIGHT STORY

By MAX TRELL

Mr. Punch, the puppet, who lived with his wife Judy, in the Show-House which stood in the children's playroom, was talking to our friends Knarf and Hanid.

"Yes," said Mr. Punch, smiling, when Hanid asked him if he knew Santa Claus, "of course I do. Santa Claus and I are old friends. In fact —and you can ask the children's father if you don't believe me — I grew up in Santa's palace way up near the North Pole."

Was Christmas Gift.

"You did!" the two shadows exclaimed.

"Yes, indeed. You see, I was a Christmas present. And all Christmas presents come from Santa Claus."

Knarf and Hanid were curious to know what Santa's ice-palace looked like.

"Santa and I are old friends."

"Is it big?" asked Knarf.

"It's bigger than big," said Mr. Punch. "There are more rooms than you could count from Christmas to the other. And every room there are different kinds of toys."

"And are all the rooms filled up?"

"Filled right up to the ceiling," replied Mr. Punch. Then he added after a pause. "All except one tiny little room."

"Which room is that?" the shadows demanded.

"It's the smallest room of all. To tell you the truth, it's more like a cubby hole than a real room. In fact it's quite empty. It's called the room-of-the-children-who-don't."

"Who don't what, Mr. Punch?"

Not Many of Them.

"Who don't believe in Santa Claus. Yes, my dears, there really are some children—not many, I'm glad to say—who don't believe in Santa Claus. So he keeps the room for them. But it's a very extraordinary room. It keeps changing."

"Changing?"

"Yes. You see, every day or so, especially as it gets nearer and nearer to Christmas, the little room gets smaller and smaller. Until finally—"

"Yes, Mr. Punch, until finally—"

"—until finally, on the night before Christmas, it just vanishes altogether. And that makes Santa happiest of all. He smiles and walks around the palace as joyful as can be, and tells everyone :"The room-of-the-children-who-don't has disappeared!"

Knarf and Hanid were very happy to hear this story. Aren't you?"

(Copyright, 1938, by King Features Syndicate, Inc.)

Two Havelock School Concerts Happy Christmas Events

(Examiner Correspondence.)

HAVELOCK, Dec. 23.—The Literary Society of the Havelock High school concluded the first half of the school term Thursday afternoon with a program presented in one of the upper rooms.

Miss Buelah Leng, president of the society, was in the chair for the program, which commenced with a chorus by the second form Latin students, entitled "Adeste Fidelis." Principal R. W. Goheen then addressed the students, explaining in detail the new curriculum.

"Does Santa Claus do more harm than good" was the subject of a heated debate between First and Second Forms. The affirmative, taken by Madeline Lewis and Bill Mathison, won over Elsie Fleming and Steve Deline. Judges were Public school principal, W. Duncan, and Robt. McLauchlin.

Other items on the program were a poem, composed and read by Wallace Buchanan; amateur programme and the school paper.

Public School Concert.

In joyful holiday spirit, the pupils of the Havelock Public school held a gala Christmas concert, Wednesday evening in the town hall auditorium. The first occasion in which all the classes have presented a combined entertainment. The event proved a decided success, with the attendance around 200, including pupils, parents and teachers.

Entering whole-heartedly into the holiday spirit, the boys and girls gave a most interesting variety of entertainment, including dialogues, songs, recitation, readings and drills, under the efficient direction of Principal W. D. Duncan and staff, Misses M. L. Roche, E. Roberts, L. Wing, N. Watson and V. Robinson.

Appropriate red and green decorations with a large Christmas tree on the stage brightly illuminated with colored bulbs, added an air of festivity to the scene. The appearance of jolly old St. Nick, towards the end of the evening, brought screams of delight from the children who watched with eager eyes as their beloved Santa Claus handed out the numerous presents which lay at the foot of the tree.

The program, efficiently conducted by Rev. Andrew McLauchlin, included the following numbers:

Recitation of "welcome," Ne Wrightly; chorus, "Jolly Santa Claus," Miss Wing's class; "Christmas Fairies," 12 pupils Miss Wing's class; "Christmas Brownies," 11 pupils of Miss Wing's class; chorus "Silent Night," pupils Miss Roche's class; folk dance, pupils of Miss Roche's class; "Broadcast," pupils Miss Robinson's class; "Playmates in Ferryland," Miss Robinson's class; chorus, "Jingle Bells," pupils Miss Robert's class; pantomime "Good Santa Claus," pupils Miss Robert's class; dialogue, "Trouble in Santa Claus Land," pupils Miss Robert's class; chorus, "Merrily We Go," pupils Miss Watson's class concluding number, "Last Word" by three boys, 2 girls.

Eggs will not crack if they are dampened with cold water before being dropped into the boiling water.

Wife Preservers

If you have a larger supply of sour milk on hand than you can use in cooking or baking, you can clean your silver in it. Put silver in the milk and leave about an hour. Then wash and polish.

OUR BOARDING HOUSE —with Major Hoople

Looking Back On This Date

Christ Church cathedral, Vancouver, is 50 years old today. It was on Dec. 23, 1888, that its dedication took place. It was not the first Anglican church in what is now Vancouver. That distinction belongs to St. James, dedicated in 1881, destroyed in the great fire of 1886, after Hastings Town Site became the city of Vancouver. But the present cathedral was the first parish of the Church of England in Canada in the centre of the new city. The C. P. R. donated a site opposite its projected hotel, and a modest wooden building was put up. Its first rector was the Rev. L. Norman Tucker, from Montreal, afterwards Dean of Huron at London, Ont. He soon had a handsome stone church and when he came back east again he left to his successor, Rev. C. C. Owen, a growing congregation, many of whose members played their part in the upbuilding of the great terminal city.

Although the diocese in New Westminster, Archbishop dePencier moved his see house to Vancouver, making St. Paul's church for a time his pro-cathedral; but within the past decade he has formally made old Christ church his see church and thus made it a cathedral. Hundreds of people all over Canada who have worshipped in Christ church will send the present congregation sincere congratulations upon the church's jubilee, and felicitate its rector, Very Rev. W. R. R. Armitage, M. C., not so long ago rector of the Church of the Messiah, Toronto, and son of the much loved Ven. Archdeacon W. J. Armitage, long rector of St. Paul's, Halifax, the mother of all the Anglican churches in Canada, thus being a living link of the Church of England from sea to sea.

More Babies Born

OTTAWA, Dec. 23.—(CP)—Births, deaths and marriages registered in 67 Canadian cities in November showed an increase over the same month last year, the Dominion Bureau of Statistics reported today. Births numbered 6,895 against 6,316 in November, 1937, deaths 4,328 compared with 4,057 and marriages 3,419 against 3,396.

SCOTT'S SCRAP BOOK —By R. J. Scott

PERSONAL AND SOCIAL

Mr. Frank Maycock, son of Mr. and Mrs. M. Maycock, 457 Elm street, is expected home from Toronto to spend the holiday season with his parents.

✧ ✧ ✧

Dr. and Mrs. J. C. Armstrong and son of Ottawa will arrive in the city today to spend the holiday with Mrs. Armstrong's parents, Mr. and Mrs. W. J. Thompson of Park street.

✧ ✧ ✧

Hubert Vallery of Queen's University, Kingston, will arrive home today to spend the holiday season with his parents, Mr. and Mrs. J. H. Vallery of 310 Pearl avenue.

✧ ✧ ✧

Mr. Kenneth Wells and Mr. Donald Wells of Galt will spend Christmas with their uncle and aunt, Mr. and Mrs. F. A. Wells of Edison avenue.

✧ ✧ ✧

Miss Myrtle Green will be home from Toronto to spend Christmas with her parents, Mr. and Mrs. A. Green of 62 Dunlop street.

✧ ✧ ✧

Mr. and Mrs. Fraser Watson and Miss Eleanor Watson of 477 Rogers street are spending the holiday season with Mrs. Watson's sister, Mrs. T. M. Dutton of Toronto.

✧ ✧ ✧

Mr. Terry Hall, son of Mr. and Mrs. W. T. Hall, 532 Weller street, will spend the Yuletide season with his parents.

✧ ✧ ✧

Mr. Ernest Houghton of Hamilton and Mr. Bud Houghton of Hamilton will be in the city for the holiday, and will guests of their mother, Mrs. E. Houghton, 390 Orpington Road.

✧ ✧ ✧

Miss Barbara Cutting is home from the University of Toronto to spend the Yuletide season with her parents, Mr. and Mrs. R. E. Cutting of 371 Park street.

✧ ✧ ✧

Paul Roche of the College of Optometry, Toronto, is spending the holiday with his parents, Mr. and Mrs. M. J. Roché of No. 3 Engleburn avenue.

✧ ✧ ✧

Miss E. Bain, Miss Caroline Littlefield and Miss Carmel Deary will be in Cobourg for the Christmas weekend.

✧ ✧ ✧

The Echo Club hope chest was won by Mrs. John Londerville of Reid street with ticket No. 362. The draw was made Thursday evening in McBride and Franks store by Mr. Mason. The second draw, a wool cushion, was won by Miss E. Laws of 45 McDonnel street with ticket No. 481.

✧ ✧ ✧

Mr. and Mrs. Fred Storey of 294 Mark street will celebrate their 37th wedding anniversary on Christmas day.

✧ ✧ ✧

Mr. and Mrs. Edgar Rosenthal will be in Ottawa for the Christmas season, and will be guests of Mrs. Rosenthal's parents.

✧ ✧ ✧

Mr. and Mrs. Duncan Clark of Campbellford will celebrate their 50th wedding anniversary on Christmas Day, and will be at home to their friends on Monday, December 26.

✧ ✧ ✧

Mr. and Mrs. W. H. Middleton and Miss Jean Middleton, Belleville, Mr. and Mrs. Bruce MacGregor and their two daughters, Miss Margaret and Miss Barbara MacGregor, of Oshawa, will be guests this weekend of M. and M. B. Davidson, Water street.

✧ ✧ ✧

Miss Marion Inch of this city is the guest of Miss Beatrice Creasy at Apsley Hall while in Ottawa for the Christmas season.

✧ ✧ ✧

Lieut. Col. J. A. Dewart, former resident of Dummer township and a former student of Norwood High School, has been promoted to the rank of Colonel and to command the 9th Infantry Brigade at Kingston.

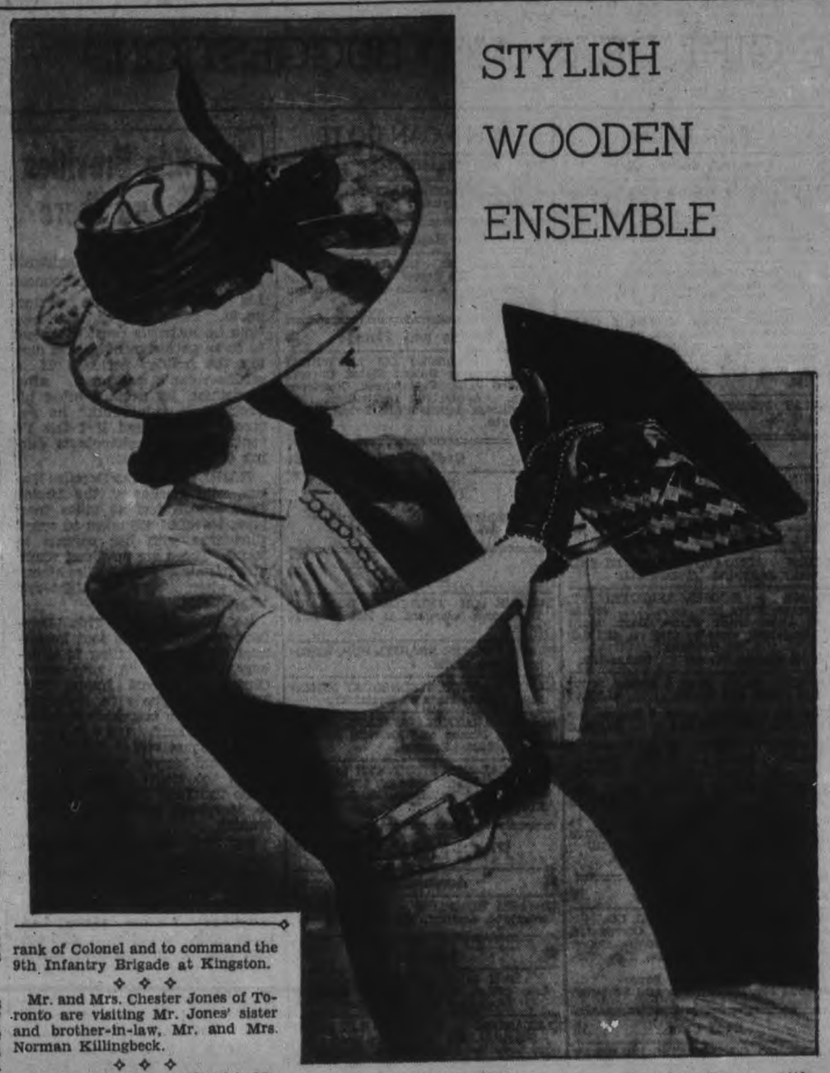

STYLISH WOODEN ENSEMBLE

By ALICE ALDEN

Accessories to the fact of being well dressed are varied and charming. The right bag can do much to give elan to a costume and a pretty compact bestows a dainty touch. Varied and strange are the materials used for handbags, with emphasis on plastics. Here is something new, a hat, belt and bag ensemble, designed by Louisesanders of woven veneers of African mahogany that has been treated with a clear, cellulose acetate plastic.

✧ ✧ ✧

Mr. and Mrs. Chester Jones of Toronto are visiting Mr. Jones' sister and brother-in-law, Mr. and Mrs. Norman Killingbeck.

✧ ✧ ✧

Congratulations are offered to Mr. and Mrs. Charles Hayward of Albert street who are celebrating their 37th wedding anniversary today.

✧ ✧ ✧

Mrs. J. E. Rosborough of Norwood is spending Christmas in Toronto with her daughters, Mrs. T. B. Murdock and Miss Mary Roxburgh.

✧ ✧ ✧

Bob Killingbeck has arrived home from Queen's University to spend Christmas with his parents, Mr. and Mrs. Norman Killingbeck in the Lundy Block.

✧ ✧ ✧

Mrs. William Liddell and daughters, Helen and Phyllis, are visiting Hamilton this weekend to spend the holiday with Bill Liddel, who is in hospital there, but considerably improved in health.

✧ ✧ ✧

Gordon Johnson of Victoria College, University of Toronto, is spending the holidays at the home of his parents, Mr. and Mrs. F. E. Johnston.

✧ ✧ ✧

Mr. Jim Morrow is home from Queen's University to spend the holiday season with his parents, Mr. and Mrs. D. R. Morrow of 131 Benson avenue.

✧ ✧ ✧

Mr. and Mrs. Vernon Morphet of 587 Waterford street are spending the Christmas holiday in Toronto with Mr. and Mrs. Glen Morphet.

✧ ✧ ✧

Mr. Ray Killingbeck of Toronto will spend the holiday week-end with his parents, Mr. and Mrs. G. Killingbeck, 542 Chamberlain street.

✧ ✧ ✧

Miss Mae Hopkins of Fort William, Ont., will spend the holiday season in the city with her sister, Mrs. Harry Roberts of 533 Downie street.

✧ ✧ ✧

Mr. and Mrs. George Burton, 499 Bethune street are quietly celebrating their 40th wedding anniversary today.

✧ ✧ ✧

Mr. and Mrs. J. C. Chalmers of Smith Falls will be the guests of Mrs. Chalmer's sisters, Mrs. A. I. Brown and Mrs. J. Johns, 588 Aylmer street, during the holiday week-end.

✧ ✧ ✧

Mr. James Hutchinson of Port Hope will be the guest of Mr. and Mrs. J. Creighton during the Christmas week-end.

✧ ✧ ✧

Mrs. McIntosh and Mr. Harold McIntosh will spend the Christmas holiday with friends in Toronto.

✧ ✧ ✧

Miss Robin Wright, 163 Morrow street, will be the guest of her uncle and aunt, Mr. and Mrs. Cyril Norris, Oshawa, during the holiday season.

✧ ✧ ✧

Mr. Emmett Creighton of Port Hope will be home to spend Christmas with his parents, Mr. and Mrs. John Creighton, Aylmer street.

✧ ✧ ✧

Little Mary McDougall of 183 Reid street celebrates her first birthday today.

✧ ✧ ✧

The many friends of Miss Irma Rosborough, 114 London street, will regret to learn of her illness in Nicholls Hospital.

✧ ✧ ✧

Mrs. Ada Gardiner of London street will spend the holiday with her son-in-law and daughter, Rev. C. H. Ferguson and Mrs. Ferguson of the United Church parsonage, Bethany. Mr. Delbert Gardiner will also be the guest of his sister, Mrs. Ferguson.

✧ ✧ ✧

Mrs. George LeWarne and her daughter, Miss Betty LeWarne, Mount Forest, will spend Christmas with the former's niece, Mrs. Arthur Bacon and Mr. Bacon, 72 Benson avenue.

✧ ✧ ✧

One of the jolliest social events to be held the first week in the new year (Friday evening, January 6) will be the third annual Complimentary Workers' Reunion, under the auspices of the Peterborough Liberal Association; the Liberal Women's Association, and the Young People's Liberal Association, of which J. J. Duffus, M.P., will be the host.

✧ ✧ ✧

Miss Gladys Watson of University College, Toronto University, has arrived home to be with her parents, Mr. and Mrs. J. W. Watson, Water street, during the Yuletide holidays.

✧ ✧ ✧

Miss Ruth Hunter, who is attending Queen's University, is home to spend the holiday season with her father, Mr. Albert Hunter, North Monaghan.

✧ ✧ ✧

Lieut. G. Hudson Hall of the Royal Canadian Corps of Signals, who is attending Queen's University, has returned home to spend the Christmas vacation with his parents, Lieut.-Col. and Mrs. W. Gordon Hall, London street.

✧ ✧ ✧

Santa Is Present At Party

Members of the Choir of St. Paul's Presbyterian Church were delightfully entertained by the choir leader, Mr. M. B. Chenhall, A.R.C.O., and Mrs. Chenhall, 607 Water street, following a short choir practice.

Gifts from a Christmas tree bright with colored balls and lights were distributed by Santa (Mr. George East) whose arrival at the front door was heralded by the music of sleigh bells. He was greeted with the singing of "Jingle Bells" by the choir members, and as he handed out gifts, the jolly fellow demanded a song from many of the recipients.

Three splendid gifts on behalf of the choir to the librarian, Mr. Horace Hope, and to Mr. and Mrs. Chenhall, were presented by the president of the choir, Miss Marion Armstrong.

✧ ✧ ✧

Social Hour Follows Packing Of Gifts

A pleasant social hour, when tea was poured by Mrs. Styles at a table decked with Yuletide emblems, and Christmas carols were sung, followed the packing of the children's Christmas treat Wednesday evening. Mrs. J. Milby, assisted by twenty members of the Confederation Home and School Association, filled bags with candy and oranges, and the gifts were distributed to the school children on Thursday morning.

Tea cup reading was also enjoyed during the tea hour, and Christmas solos were sung by Mrs. F. Hopkins and Mrs. L. Monk.

✧ ✧ ✧

Bowen—Mouncey

A Yuletide marriage was solemnized at noon today when one of Roseneath's popular young ladies, Blanche Marie Mouncey, third daughter of Mr. and Mrs. Archie Mouncey, of Roseneath, became the bride of Raymond Curtis Bowen, of Wooler, son of Mr. and Mrs. John Bowen of Castleton.

The wedding took place at the home of the bride's parents under the bridal arch of pink and white, from which was suspended a white bell. The arch was arranged in the bow window of the living room and was banked with ferns and potted plants.

Rev. L. W. Scott, pastor of Roseneath United church, officiated. Lohengrins wedding march was played by Miss Vivian Bowen of Castleton, sister of the groom. Mrs. L. W. Scott of Roseneath sang "Beloved it is Morn," during the signing of the register.

The bride was given in marriage by her father and wore a floor length gown of shell pink net over shell pink satin. The bodice was trimmed with satin buttons and the bolero and skirt were trimmed with dainty satin bows. A sash of satin, a coronet of pale pink flowers in her hair, a boquet of sweetheart roses, and silver slippers completed the ensemble.

The bride was attended by Miss Lois Talling of Roseneath. She wore a floor length gown of torquoise blue flounced taffeta, with touches of fuschia satin and rose buds and blue flowers in her hair, roses for her bouquet and silver slippers, completed the costume. William Quinn of Castleton was the groomsman.

Following the ceremony dinner was served. The color scheme in the dining room was pink and white and the three-tiered wedding cake centred the table.

Mr. and Mrs. Bowen left by motor for a brief honeymoon. For travelling the bride wore a rust alpaca crepe dress, trimmed with gold clips and a gold locket. With this was worn a grey Persian lamb coat, rust velvet hat, rust gloves and bag, and grey goloshes.

The groom's gifts to the bridesmaid and the pianist were compacts, and to the groomsman a combined silver cigarette case and lighter.

Mr. and Mrs. Bowen will reside in Wooler, where Mr. Bowen is public school principal.

✧ ✧ ✧

St. John's Choir Is Entertained

At the close of the regular rehearsal of St. John's church choir Thursday evening, the members were entertained at a Christmas party in the church parlors of the Parish house, where to the delight of all (particularly the boy choristers), a Christmas tree gaily decorated and laden with gifts was discovered. Since jovial old St. Nicholas had many other duties to perform, his place was assumed by the Rev. R. T. F. Brain.

Each choir boy was presented with a gift and the choirmaster, Frederick G. Mann, L.Mus., the choir-mother, Miss Ruby Quartermaine, and the assistant, Miss Lily Bacon, were all presented with a gift from the boys.

Chocolate bars were distributed to the boy choristers, and after they had left, the adult members were entertained by the choirmaster and Mrs. Mann, when refreshments were served by the hostess. The Rector, Rev. W. P. Robertson, B.A., B.D., was also present.

✧ ✧ ✧

Members Of Choir Honor Their Leaders

A social meeting was held at the close of the practice of St. Andrew's Church choir Thursday evening, when refreshments were served by the social committee under the convenership of Miss Dorothy Ridyard and Miss Kay Lillico.

Mr. Edward Humpage, chairman of the executive, spoke in appreciative terms of the splendid work done by Mr. and Mrs. R. B. Harle in connection with the choir, and presented them with a beautiful electric lamp as a token of the esteem and affection of the choir members.

Rev. Dr. E. W. Young and Mr. F. E. Kerr, secretary-treasurer, also complimented Mr. and Mrs. Harle on the success of the choir. The singing of Auld Lang Syne brought an enjoyable function to a close.

Christmas Concert Is Held by C.C.F.

The Peterborough branch of the Canadian Co-operative Federation held its annual Christmas tree and concert in the Parago nHall on Thursday evening. Over 300 were in attendance and every child received a gift as well as bags of candy and nuts.

An informal program was held with young and old joining in the old games that have been favorites of all for years. William Wiggins, Eldmer Hickey and John Pilley brought down the house when they entered the kitty-car race. The three had to race to the end of the room, eat several soda biscuits and then return and drink a glass of water. Age won out and John Pilley beat his two young opponents by a wide margin.

Winners of the poultry draw were: 1, Mrs. S. Phillips, 367 Park street; 2, Mrs. W. G. Langhorne, 272 Lansdowne; 3, Mrs. E. Hennessey, 24 Cricket Place; 4, David Fife, 262 Stewart street; 5, William Robertson, 440 George street, and 6, F. Barns, 288 Burnham street.

St. Andrew's Choir Honors Leaders

R. B. Harle, choir leader of St. Andrew's church, was brought to trial Thursday evening. Yes, he was. He and Mrs. Harle were jointly charged with promoting harmony and goodwill amongst the choir members. They did not elect or plead.

Edward Humphage, president of the choir, acted as prosecuting attorney and said that the evidence was so complete that there could be only one verdict in the case. The choir pronounced them guilty. As it is Christmas time, the sentence was made very light.

Mrs. Johnson, on behalf of the choir, presented Mr. and Mrs. Harle with a beautiful reading lamp. Mr. Harle, in thanking the choir, said that he had had great pleasure in training them, that he had conducted much larger choirs that were not nearly as satisfactory in the results obtained. He paid a tribute to the hearty co-operation of Mrs. Williamson, the soloist.

Dr. Young and others also spoke and expressed their appreciation of the good work done by Mr. and Mrs. Harle and the other members of the family.

Marmora Legion Honors Children

(Examiner Correspondence.)

MARMORA, Dec. 23.—Marmora Branch No. 237 Canadian Legion held a Christmas tree and impromptu program for children of Legionnaires at the town hall on Wednesday evening. A goodly number of Legionnaires and members of the Ladies' Auxiliary were present with the children. Past President T. Cousins acted as master of ceremonies. The program was given in the following order:

Duet, "O Little Town Of Bethlehem," Mr. L. R. Rundle and Mrs. P. Gray; duet, "O Holy Night," Charles Cummings, Harold Auger; instrumental selections, Bert Kouri and Eugene Reynolds; song, Sam and Myrtle Gifford; song, Mrs. P. Gray; duet, "Silent Night," Charles Cummings and Harold Auger; instrumental selections, Grant and Sam Gifford; recitation, Gwendolyn Rundle; distribution of presents by Santa Claus; song, A Bartlett; song, V. McDermott; distribution of oranges and candies. During the program the boys' bugle band also played selections.

Britain proposes to buy $2,500,000 worth of radium for the cure of cancer.

LEOPARD LEAPS BACK IN FAVOR

By ALICE ALDEN

Fur-trimmed suits continue to star wherever the weather isn't too severe. Leopard is one of the furs that is back in favor this season. It is used to trim daytime and evening things and it has quite jumped out of the sports class. Shirley Ross RIGHT, wears a black wool suit with clever leopard trimming. The fur revers are smart, as is the wide sash of the same pelt. Bright green suede gauntlets, a leopard muff and a jaunty black hat are other features. Wendy Barrie, LEFT, wears a distinctive jacket frock with grey krimmer used to trim the slanting pockets and tabs at the throatline.

We Noticed

....It's come—the Christmas spirit, we mean. Hurrying shoppers with furrowed brows, gaily decorated stores, even coming home to rooms that are a mad whirl of bright wrappings, mistletoe, Christmas cards, failed to arouse that peculiar feeling that makes one want to shout and sing for joy.

✧ ✧ ✧

....But this morning, rushing off to another day of pre-Christmas rush and work, the cooling touch of snowflakes brushing hot cheeks as they drifted unhurriedly down combined with the glad note of Christmas carols ringing out from church bells to relax tired minds and kindle in the heart a spark of friendliness and good cheer.

WHITE LYRE BIRD SEEN

A pure white lyre bird, believed to be the first ever seen, has appeared in the Combienbar district of East Gippsland in Australia.

Try a Roast of Our Christmas Beef

THE FINEST BEEF THAT MONEY CAN BUY

Baby Beef Oven Roast—lb.	17c
Baby Beef Pot Roast. lb.	15c
Baby Beef Prime Rib Roast, Rolled, lb.	23c
Choice Young Pork Specially Picked for Christmas.	
Fresh Picnic Hams. lb.	17c
Fresh Butt Roasts. lb.	21c
Fresh Hams. lb.	23c
Peameal Bacon, piece	27c
Breakfast Bacon, Sliced	25c
Pure Pork Sausage. Small link, 1 lb.	18c
Streaky Pork, piece	18c
Table Turnips, 3 for	10c
Head Lettuce, 2 for	19c
Celery, large heads, 2 for	19c
Oranges, doz.	25c, 35c, 45c
Christmas Candy, 2 lbs.	25c
Mixed Nuts, lb.	19c and 23c
Peas, Corn, Tomatoes, 2 cans	19c
Fluffo Shortening, 2 lbs.	25c
Ginger Snaps, 2 lbs.	25c
Delicious Eating Apples, ½ pk.	28c
Cranberries, lb.	25c

HARRISON'S MARKETERIA

PHONE 725

For Your Christmas Tree

Coleman Bros. Suggest These Articles As Practical Gifts For You to Give:

There Is Yet Time To Choose An ORIGINAL ETCHING—New smart gold leaf frame. Priced at 2.00

Give the Children a Box of Water Color Paints for their Christmas. Priced at..... 50c, 60c, 1.00

Good Quality Pastel Sets. Each 25c

Santa Says Give Artists their desire. An Oil Color Box. Complete. Priced from 3.00

Your Gift for Home—Hang a beautiful Floral Print in your home. Circular ivory frame. Priced at 1.95, 5.00, 8.00

Original Etchings—Imported from Paris. Priced from .. 3.75 to 15.00

Beautiful Oilettes—Priced from 10.50

Gifts of Reflection—Give a beautiful Mirror. Priced from 2.95

Kitchen Brush Set—Guaranteed bristles, set in ivory handles, in beautiful gift box. Priced at, Complete 4.90

Artists' Supplies—Oil color tubes, water colors, brushes, palettes, knives, etc. Reasonably priced.

TARBOX MOPS

Triangular 1.50
Floor Mop, 10" 1.75
Floor Mop, 14" 2.25

Chemically Treated Mops Make very practical gifts.

COLEMAN BROS.

447 GEORGE ST. PHONE 617

BUEHLERS Meats

IN QUALITY MEATS

WE HAVE A LARGE SUPPLY OF

Fresh Killed Chickens, Geese and Turkeys at Reasonable Prices

We Extract the Sinews, Draw and Deliver With No Extra Charge

BLUE BRAND XMAS BEEF RED BRAND

STEAK ROAST
PRIME RIB BONELESS NO WASTE 20c

BLADE OUT
BLADE ROAST 15c

SHORT RIB ROAST
RUMP ROAST WHOLE OR HALF 17c

BUTTER ROSE BRAND MEAT ORDER WITH 22c

MAPLE LEAF Smoked Ham Whole or Half 29c

BREAKFAST BACON 23c

Cottage Roll, SMOKED Picnics 19c

AND A Merrie Christmas TO EVERYBODY

From All Of Us At Buehler's

387 George St. Phone 3680

ONLY ONE MORE SHOPPING DAY TILL CHRISTMAS

USE THIS PAGE FOR LAST MINUTE GIFT IDEAS AND SUGGESTIONS

Births Marriages Deaths

In Memoriam
Cards of Thanks

BORN

LUNDY.—In Nicholls Hospital, on December 22, 1938, to Mr. and Mrs. Homer Lundy (nee Helen Elliotson), a daughter, Marilyn Louisa.

WANNAMAKER.—At St. Joseph's Hospital, on Saturday, December 17, 1938, to Mr. and Mrs. E. G. Wannamaker, Lakefield, a daughter.

ENGAGEMENT

Mrs. Mary Franks of Smith announces the engagement of her daughter, Mary Anne, to Lorne Archibald, son of Mr. and Mrs. W. A. Reynolds of Smith; the marriage to take place on January 7.

DIED

YETTS, Miss Mary Jane. — On Thursday, December 22, 1938, at the home of her nephew, Albert G. Bulmer, on Lot 14, Concession 5, Smith township, Miss Mary Jane Yetts, in her 81st year. Funeral on Saturday afternoon from Mr. Bulmer's residence at 2 o'clock. Rev. Dr. A. T. Barr of St. Paul's Presbyterian church officiating. Interment at Little Lake cemetery.

IN MEMORIAM

ELLIS.—In loving memory of Helen Ellis of Keene, Ont., who departed this life two years ago to-day, December 23, 1936.

Two years has passed since that sad day
The one we loved was called away;
God took her home, it was His will,
But in our hearts she liveth still.

—Ever remembered by her Mother, Father and Aunts.

CARDS OF THANKS

Mrs. Welbourn and family of Lakefield wish to thank all those who so kindly expressed sympathy with cards, letters and in any other way during her recent bereavement

Mrs. J. Price, convener of the Echo club draw for the hope chest, wishes to thank everyone who purchased tickets and all who assisted in anyway to make the draw such a splendid success.

FLORISTS

THE PETERBOROUGH FLORAL CO
Flowers Delicately Arranged for All Occasions.
436 Water. 'Phone 1395. Nights 1688J

COMING EVENTS

First insertion, 20 Words or less, minimum charge 50c. Subsequent consecutive insertions, 40c per Insertion. All over 20 Words, 2c per extra word per insertion.

NOTICE TO RATEPAYERS, North Monaghan.—The Annual Meeting of School Section No. 2, North Monaghan, will be held on Wednesday, December 28, at Confederation School, commencing at 8 p.m. The reading of the auditor's report, election of a trustee, and any other business will be considered.

EUCHRE PARTY, Lord Nelson Hall, next to May's School, Friday, December 23, 8 p.m. Fowl for prizes. Everybody welcome.

MOORE PRECEPTORY No. 13 K.T. Christmas Observance Ceremonies in Masonic Hall, Christmas Day, 3.30 p.m. Fraters are reminded of the privilege to invite and bring members of Craft Loldges.
—F. G. Mann, Registrar.

U.F.O. INVITATION DANCE, Legion Hall, Friday, December 30; Moncrief's Orchestra. Admission, Gents, 50c; Ladies, 35c. Refreshments served.

INVITATIONS for the Major Bennett Dance may be secured by phoning Miss M. Preston, 1624-M.

SACRED HEART RINK.—Skating To-night. Admission 20c and 15c. Season ticket $1.50 and $1. Telephone 3039-J.

CLASSIFIED ADS
BRING QUICK RESULTS

Christmas Gift Suggestions

5 Shopping Days Till Christmas

SHOP AT
ZELLER'S
IT PAYS.

TOASTERS, SANDWICH TOASTERS, Lamps, Christmas Tree Accessories, Percolators, Cocktail Sets, Punch Bowl Sets, Waffle Irons, Radios, Ranges, Washers, and Refrigerators—at Johnston's, George and McDonnel. Open Evenings.

FULL LINE OF SMOKERS' SUPPLIES, Chocolates, and Sundries. Attractively Christmas Wrapped. Jay's Charlotte and Aylmer.

CHRISTMAS WRAPPED CIGARETTES, Cigars and Accessories. Also Musical Instruments. Paris News Stand.

A WESTINGHOUSE REFRIGERATOR would be an Ideal Gift to the Family this Christmas. McCannan Electrical Sales, 140 Simcoe. 'Phone 2176.

LADIES' ALL-WHITE SKI BOOTS, $3.95. At Maher Shoe Store.

GIVE THE LADIES
LINGERIE AND CORTICELLI HOSIERY
WRAPPED IN ATTRACTIVE GIFT BOXES FROM
BLACK'S, CORNER GEORGE AND KING.

FOR THE MEN
SOCKS, TIES, SHIRTS, AND SCARVES ALSO FROM
BLACK'a, CORNER GEORGE AND KING.

SHOP AT
ZELLER'S
IT PAYS.

Just Received In Our Trade-In Department

3-PIECE SLIGHTLY USED CHESTERFIELD SUITE, in perfect condition—Complete with End Table, Chesterfield Cushion, Bridge Lamp and Shade $49.00
NEW SOLID WALNUT END TABLES, $1.95
Magazine Racks $1.95
Hall Mirrors $1.95
LAMPS AND CUSHIONS, From 95c Up
CHILDS' ROCKERS, TRICYCLES, DOLL PRAMS, DESKS, ETC.
Visit Us — You May Find Just What You Are Looking For.
FOR BETTER VALUES—

CHERNEY BROS.

HOME FURNISHERS
178-180 HUNTER STREET.

LIFE GUARD TUBES — THE IDEAL Christmas Gift. J. W. Watson, George at Brock.

GIVE A COCKER SPANIEL PUPPY FOR Christmas — from Hedgley Kennels, River Road South. 'Phone 3316W.

SATIN AND CREPE LINGERIE — Regular to $2.98 — 98c Set or Garment. Heavy Satin Kimonas—Regular $3.98—for $1.98. Uptown Silk Shop.

ELECTROLUX

Hundreds will be given away as Christmas Gifts this year.
Special Terms.
See New 1939 Model when Dealer Calls.
Local Office: 147 Hunter Street.
'Phon 2360.

SHOP AT
ZELLER'S
IT PAYS.

THE ART SHOP

Offers These Distinctive Gifts:
OIL PAINTINGS (By J. K. Dinesen), ART POTTERY, NOVELTY LAMPS, HAND LOOM WEAVING, NATIVE INDIAN ART.
All our Goods are Genuine and Very Reasonably Priced.
322 CHARLOTTE ST.
(Opposite the Clinic.)

PRE-CHRISTMAS DRESS SALE

A Practical Gift
Selling Below Cost
Various Sizes,
Colour, and Materials
Gifts Glady Exchanged

BLACK'S

CORNER GEORGE AND KING

ANY WOMAN WOULD APPRECIATE a Permanent Wave, styled by Colin H. Althouse, 406 George Street. 'Phone 309.

EXTRA SPECIAL!
LOUNGING PYJAMAS.
Regular $4.95. Set $2.98.
SATIN GOWNS. Regular $2.98 .. $1.49
PURSES — 98c to $2.98.
ALL-WOOL PULLOVERS, 98c Up.
UPTOWN SILK SHOP.

SHOP AT
ZELLER'S
IT PAYS.

Christmas Gift Suggestions

(Continued)

CUT FLOWERS OR BEAUTIFUL FLOWering Plants from Turnbull's Flower Shop. 'Phone 206.

LOUIS' BILLIARDS AND TOBACCO
407 George Street. Tel. 768
Variety of Pipes, including:
G.B.D., KAYWOODIE, B.B.B.
Choice Selection of Cigars, Cigarettes and Tobacco.
Large Assortment of Cigarette Lighters, Cases and Holders.
Boxed Especially for Christmas Gifts.
Special Attention Accorded Ladies.
MANAGER - SPIRO ZAKOS

SHOP AT
ZELLER'S
IT PAYS.

PERSONALS

MACHINELESS OIL WAVES, $3.95. Regular $5.00. No electricity. All work guaranteed. Mrs. Jones, 186 Prince 'Phone 735.

FOR THAT CHRISTMAS PERMANENT —Call Dixie Simons, 320 Charlotte. 1374.

A REQUEST THAT YOU WILL NOT Forget the Little Store at the corner of Reid and Park Hill, that has served you faithfully for the past 13 years, and that still has Plenty of Something for Everybody. Record's, for Cheerfulness and Service.

TABLE RAISINS, OFF THE STEM — 40c per Pound. W. H. Hamilton, 138 Simcoe Street.

FOR A PERFECT PERMANENT WAVE: Try Nestle Machineless. No electric. No machine used. Reid's Beauty Shop, 416 Water Street. 'Phone 2467.

Taxis

'Phone
Modern Taxi
1494
For Prompt Service.

'Phone
1055
Fontaine's Taxi.

FOR PROMPT SERVICE — 'PHONE South-End Taxi, 2810.

NEW CARS!
SAME PROMPT SERVICE!
NEW 'PHONE NUMBER!
3539
CAPITOL TAXI.

DRUMMOND TAXI
For Service: 'PHONE 2350.

FOR SALE

4 Miscellaneous 4

ONE SPRINGER SPANIEL, HOUSEbroken, $5.00. William Wilson, Westwood, Ont.

TWO COLLIE PUPS 6 MONTHS. NOBLE Bothwell, Cavan.

CHRISTMAS SHORTBREAD — DAINTY pieces, made with creamery butter—2 Dozen 25c. Jean Ruth Shoppe.

GIRL'S TUBE SKATES AND BOOTS, size 3. Apply 619 Homewood. 'Phone 2610.

ONE PAIR OF FINE LADIES' SHOES, size 5, and Rainettes. Cost $10.50. Will take Half; only worn once. Apply 20 Aylmer N.

SKIS, WITH HARNESS AND POLES, like new. Lady's Skates and Boots, size 6. 187 Antrim.

KODAK CAMERA, POST-CARD SIZE, and Tripod, with all Attachments, in good condition. Apply 325 Sherbrooke Street.

COCKER SPANIEL PUPPIES, QUALITY bred, different colors. 'Phone 2815W. 473 Rogers Street.

A FEW CHOICE HEN TURKEYS, 27c Lb. Allen's Grocery, corner Sherbrooke and George Streets.

ONE COPPER TUB ELECTRIC WASHer. A real Bargain. Owner leaving Town. Apply 332 George Street. 'Phone 3129.

VOCUUM CLEANERS, GOBLIN DEmonstrators, $39.50, carrying a new guarantee. Central Vacuum, 803 Danforth Avenue, Toronto.

BOY'S SKATES AND BOOTS, SIZE 4; also 48-inch Steering Sled. 'Phone 1028.

CHILD'S SLEIGH, PRACTICALLY NEW. Man's Brown Overcoat, size 36. Apartment 1, over Saunder's Store, 13 Monaghan Road.

SLEIGH DOGS, CATTLE DOGS AND Pups. 245 Princess Street.

RED AND BLUE SKI SUIT, SIZE 14; Boy's Skates, size 1, cheap. 'Phone 2729F.

CANARIES. 'PHONE 1783F. 563 Romaine Street.

STRAP-ON CHAINS — YOUR CHOICE, 35c each, while they last. Also Heavy Duty 32 x 6 and 30 x 5 Truck Chains. Special price. Lillico Motors.

MEN'S C.C.M. SKATES AND BOOTS, 10. Good Silver Evening Sandals, 6, $1.00. 'Phone 1058F.

BOY'S NEARLY NEW SKATES AND Boots, size 7, for $2.50. Will buy size 8. 'Phone 2360. 438 Rogers Street.

BABY'S WHITE SLEIGH, $2.00. CHEST of Drawers, $4. Brass Bed, complete, $7.00. Quebec Heater, $7.00. 'Phone 1296M.

FOR SALE

4 Miscellaneous 4

THOROUGHBRED WIRE-HAIRED TERrier Puppies, $5 and $10. 539 Downie.

ANNIE LAURIE CANDIES — RENOWNed for Quality. One and Two Pound Boxes, Pound 50c Jean Ruth Shoppe.

EIGHT-TUBE ELECTRIC CABINET Radio, $29.50. Terms: $1 per week. New Radio Guarantee. Johnston's, George at McDonnel. Open Evenings.

CHRISTMAS TREES, DELIVERED. 'Phone 3185.

DOLLY VARDEN CANDIES — HANDrolled, delicious centres, choice coating, 1-lb. Boxes, 25c. Jean Ruth Shoppe.

KNITTED AFGHAN, COLOR AMERIcan Beauty. 'Phone 3482.

MAN'S FUR COAT, SIZE 42; WORN once; cheap. 421 Water.

TWO CABINET RADIOS AND ONE Table Model. 545 Murray Street.

ONE FEMALE PEKINESE PUP. 503 Patterson.

CHRISTMAS FRUIT LOAVES—CHERies, Nuts, Raisins, Fresh Eggs, Milk—25c. Jean Ruth Shoppe.

CHILD'S BEAUTIFUL LARGE AUTOmobile, also Tricycle, slightly used. 190 Brock.

RADIOLA 33, CHEAP FOR CASH. Apply 491 Parnell.

FRIED TWISTERS FOR CHRISTMAS Breakfast. Really good. Dozen 25c. Jean Ruth Shoppe.

LADY'S WARM BROWN CLOTH COAT, size 40, with lovely fur collar, $5.00. 'Phone 3678W.

POMERANIAN PUPPIES (MALES), also Pekinese. 567 Albert Street.

STARCHED LACE PALE BLUE EVENing Dress, size 14, never worn, cheap. 'Phone 1562J.

HUNNY-DIPS — SERVE THESE DElicious Do-Nuts for Christmas Breakfast with your Coffee. Nourishing, appealing. Dozen 25c. Jean Ruth Shoppe.

THE EXCHANGE

ALL OF OUR CHRISTMAS STOCK IS CUT TO THE BONE TO CLEAR!
Look These Over — Then Drop In And See Them!
DOLL PRAMS, WAGONS (ALL SIZES), SLEIGHS (ALL TYPES), KIDDY KARS, TRICYCLES, CHILDS' OUTOMOBILES, ROCKING HORSES, ETC.
NEW AND USED GUITARS AND CASES.
Our Prices Are Lower.
No Reasonable Offer Refused.
A COMPLETE LINE OF NEW AND USED FURNITURE.
SPECIAL, SATURDAY ONLY — NEW SOLID WALNUT END TABLES, (While They Last) $1.79

THE EXCHANGE

Agents for
BEACH, JEWEL, AND EMPIRE STOVES AND HEATERS.
165 KING STREET. Phone 2958
(Near George)
"SEE US BEFORE BUYING."
FREE DELIVERY IN CITY.
WE STILL HAVE SEVERAL GOOD CHRISTMAS TREES LEFT.
OPEN TILL 10 P.M. TO-NIGHT AND SATURDAY.

6 Fuel 6

MIXED HARD, LIMBS AND SLABS, $2.50 Half-Cord. H. H. Dinsdale, 'Phone 153, King Street.

TRY BAKER'S WOOD YARD — DRY Mixed Soft Wood $2.25 per ½-Cord. Also Mixed Slabs, $2.50. 'Phone 676.

$1.25 QUARTER-CORD — DRY SLABS or Mixed Soft Wood. 'Phone 58.

DRY BODY HARDWOOD

Excellent Quality, for Furnace or Stove. $5.00 Half-Cord, Cut.
Also Dry Slabwood, $2.50 Half-Cord, Cut.
'PHONE 3160.
THE PETERBOROUGH LUMBER CO., LTD.

USED LUMBER.
Mixed Wood for Stove and Furnace, 10c per Bag Free delivery.
Tel. 697. Peterborough Metal.

HARDWOOD, $8.50 PER CORD. BIRCH, $6.50. 'Phone 3053W.

DRY SOFT BODY WOOD. 'PHONE 996 ring 14.

THIS WEEK SPECIAL — HARDWOOD Limbs, $4.00 ½-Cord, Cut. All other Wood at regular prices. Under cover. Coal and Coke. T. Fredenburg, 'Phone 3414.

ALBERTA COAL.

STILL ANOTHER CAR OF MIDLAND DEEP SEAM ARRIVING SHORTLY.
This Car is Partly Sold.
To avoid disappointment Order Now.
PRICE FROM CAR
$10.50 Per Ton.
Customers Report Entire Satisfaction.
McCARTHY & JOHNSTON
'PHONE 96.

FOR SALE

7 Livestock and Poultry 7

FOUR PIGS, 6 WEEKS OLD. 'PHONE 831 ring 2.

FLOCK OF 15 HENS AND SOME Cockerels, one year old, for quick Sale. E. J. Simpson, Cavan.

GOOD HEAVY WORK HORSE, CHEAP. George Harvey, R.R. No. 6, Peterborough. 'Phone 686 ring 2.

ONE BLACK TEAM, $150.00; 1 GREY Team, 4 and 5 years old, well matched; One Team of Mares, 4-year-olds, weighing 3,100; 2 Durham Cows, just in, with Calf at foot. H. Hamlin, 2643.

SEVEN FEEDER PIGS. 'PHONE 871 ring 24.

8 Real Estate 8

DESIRABLE SOLID BRICK BUILDING and Land, Four Storeys, electric elevator, railway siding, on Bethune Street, between Simcoe and Charlotte, Reasonable. Apply H. Florence, 206 Charlotte.

BRICK BUNGALOW, NORTH-END, newly decorated. 'Phone 475.

FRAME 5 ROOMS, ELECTRICITY, Garage, Extra Lot $800.00
50 Acres, Brick House, Barn, stone foundation, close to City ... $2,100.00
M. STOREY
374½ George Street. 'Phone 930.

ARMOUR ROAD, Brick 6 Rooms, sewer and water, Lot 50-100 ..... $1,200.00

HUNTER STREET, Brick 6 Rooms, no furnace, shed, Lot 36-105 ... $2,300.00

GILMOUR STREET, Brick Veneer 6 Rooms, modern, Lot 50-100. Snap $3,500.00

CHEMONG ROAD, 3 Acres, about acre of berries, all fenced $1,500.00

20 ACRES, on Lindsay Highway, 15 acres bush, shack, 16-18 ..... $900.00
BUY, RENT, SELL, EXCHANGE. through J. A. GIBBS. 3843.

9x Building Materials 9x

PETERBOROUGH METAL CO.
New and Used Lumber, Corrugated Roofing and Siding, Windows, Doors, Barn Posts, Sinks, Basins, Pipe, Fittings, Beltings, Bags.
Scrap Iron, Waste Paper
'Phone 697. Cor. Simcoe and Bethune.

10 Used Cars 10

1937 FARGO COMMERCIAL DELIVERY One-half-Ton Truck to wind up Estate, For particulars, write Box 221, Examiner.

TO RENT

11x Apartments to Rent 11x

MODERN HEATED APARTMENT, newly decorated throughout, $30.00 per month. Apply 437 George Street.

HEATED APARTMENT, FURNISHED, Unfurnished, newly decorated, garage, $20 up; Couples. 709 Water.

FIVE - ROOMED, UNFURNISHED Apartment, heated; garage. 205 Sherbrooke. 'Phone 803.

12 Rooms 12

TWO UNFURNISHED ROOMS, GROUND Floor. 251 George.

FURNISHED LIGHT HOUSEKEEPING Room. 'Phone 1681. 701 George.

THREE UNFURNISHED ROOMS, UPstairs, heated; suit refined couple. Vacant December 31. 523 Rogers Street.

COMFORTABLE ROOM, HEATED, FOR Pensioner. 183 Bethune.

WARM HOUSEKEEPING ROOMS, South. 'Phone 861W.

ROOMS AND BOARD EQUAL TO ANY Hotel, at Half the Rate. Over-night Guests invited. 240 Simcoe.

FURNISHED BEDROOM, SUITABLE for Light Housekeeping, central. 'Phont 3175.

WANTED

15 Miscellaneous 15

WOOD TO SAW. 'PHONE 1372F.

WOOD TO SAW. 'PHONE 444.

LIVE FOWL — PAYING SPECIAL Prices. M. Gishman, 3475W.

LIVE POULTRY — PAY HIGHEST Prices. 'Phone 1728J. M. Florence.

LIVE POULTRY — MARKET PRICE. M. Katz. 694W 342 Stewart.

WOOD TO SAW BY MACHINE. 'PHONE 2543W.

COLLIE PUP. 'PHONE 2485W.

FOLDING PLAY PEN AND GO-CART, with Hood, cheap. Write Box 222, Examiner.

POPLAR LOGS WANTED.
We are prepared to handle a Quantity of Poplar Logs, including good sound Balm, at $10.00 per M, delivered to the Mill on Braidwood Avenue. Terms cash on delivery.
H. R. SCOTT LIMITED.

18 Help Wanted, Female 18

EXPERIENCED COOK - GENERAL; sleep out. 'Phone 3997W. 544 Stewart.

20 Employment Wanted 20

CANADIAN LEGION HAVE LISTS OF Competent Returned Men to Fill Temporary or Permanent Positions. Give the ex-Soldier a chance to win for you. 'Phone 141.

21 Boarders Wanted 21

BOARDERS, CENTRAL. 1137W.

WHO CAN DO IT

22f Miscellaneous 22f

DUSTLESS FLOOR SANDING. J. H Vance, 773 Aylmer. 'Phone 1292.

23 Auto Repairs, Etc. 23

COAL OIL, 16c. DISTILLATE, 13½c. Car and Tire Repair. Auto Parts and Accessories. Dawson Service Station 'Phone 1523.

28 Moving and Storage 28

SHORT DISTANCES OR ANYWHERE in Canada or United States. Covered Padded Vans. Experienced, Courteous Man. Apply, full particulars. M. Rawlinson, Limited, 610 Yonge Street, Toronto.

34 Radio Service 34

1939 PHILCO
CAR RADIOS
$39.95
BROWN'S RADIO SERVICE
547 GEORGE STREET.

37 LOST 37

TWELVE OR THIRTEEN DOLLARS; Downtown. Reward if left at Examiner.

BLACK COCKER SPANIEL PUP. KINDly 'Phone 1684M.

$10, ON MARKET, WEDNESDAY MORNing. Finder leave at Examiner.

BLACK LEATHER WALLET, CONtaining Money and Driver's Licence. 'Phone 1096. Reawrd.

TWO-YEAR-OLD STEER, 6TH LINE OF Dummer, Black, piece off top of right ear. Fred Patterson, R. R. No. 3, Norwood.

PROFESSIONAL

41 Accountant 41

EDWARD HUMPAGE — Chartered Accountant, Auditor, 419 George Street

44 Lawyers 44

HON. G. N. GORDON, K.C.
Law Office, 395-397 George Street.
Telephone 3300, 3301, 3302.

ALEXANDER L. ELLIOTT, K.C., M.P.P. —Barrister, etc. Money to Loan. Interviews by Appointment. Telephone 3. Office: 355 George Street, Kresge Building, Peterborough.

PECK, KERR, McELDERRY & BORBRIDGE—Barristers, Solicitors, Money to Loan. Offices 415-417 Water Street. Telephones 1950 and 1951. E. A Peck K.C., F. D. Kerr, K.C., V. J. McElderry, K.C., E. P. Borbridge, B.A.

JACOB LOW — Barrister, Solicitor, Notary Public. Money to Loan on First Mortgages. 219 Hunter Street West, Peterborough, Ont. 'Phone 2244. Nights and Holidays 1027.

W. R. PHILP — Barrister, Solicitor, Notary Public. 385 Water Street. 'Phone 602.

EMMETT P. SHEEHY — Bonded Attorney. Loans 397 George Street.

W. B. GORDON,
Barrister, Solicitor.
Money to Loan.
395 George Street.
Telephone 3300.

Medical

DR. G. E. LIPSETT — Associated with Dr. Frederick. Office, Room 19, Kresge Building. 'Phone 423. Residence 3951.

MONEY TO LOAN

MORTGAGE LOANS, 5½%. APPLY TO G. N. Gordon, K.C., and W. B. Gordon

$50-$500 HOUSEHOLD
LOANS
WITHOUT ENDORSERS
Rates authorized by special Act of Dominion Parliament.
No credit enquiries of friends. Immediate service 12 months to repay. Over 175,000 loans to Canadian families to meet emergencies and consolidate bills To apply 'Phone or apply at office.
"Doctor of Family Finances."
Central Finance
CORPORATION
Second Floor, KRESGE BUILDING
355 GEORGE STREET.
TELEPHONE 1703. PETERBOROUGH
Loans Made in Nearby Towns.
Tune in CFRB, 6-6.15 p.m. Daily.
Subsidiary of Household Finance Corporation. Established 1878.
235 Branches.

MONEY TO LOAN.

On First Mortgage on Improved City Property at Current Rates of Interest. Apply: The Toronto Savings and Loan Company, 437 George Street, Peterborough.

50 AUCTION SALES 50

FOR A SUCCESSFUL AUCTION— J. H MILES, Auctioneer, Valuator Tel 1477

HOME IMPROVEMENT

Plumbing and Heating

FOR EXPERT PLUMBING AND HEATING REPAIRS & CONTRACTS SEE J. L. P SMITH - 372 WATER ST

Electrical

SHEARER — ELECTRIC WIRING AND Repairs. Reasonable. 1385.

To Advertisers

Classified Advertising must be phoned or brought into the office by 10 o'clock on Saturday and 1 o'clock during the week.

Yuletide Brevities Here And There

PADUCAH, Ky. — Magistrate Jesse Copeland has announced his "closed season" on debtors again. Each year at Christmas time he instructs court aides not to serve garnishment papers during the holiday period. "If a creditor can't wait until after Christmas, he needn't bring his business to this court," he decreed. "I'd be sad if I felt I'd contributed to unhappiness during Christmas season."

RAND, Colo.—Miss Dorothy Mason, who teaches at the Muddy Pass school, just 42 miles from here, travelled 450 miles to spend Christmas with her parents in Rand. There are no direct roads, and friends dissuaded Miss Mason from attempting the straight-way trip on skis.

SALISBURY, Md.—This Maryland community has sent its annual Christmas greeting to Salisbury, England. "A very merry Christmas, a most happy New Year to everybody in Salisbury, England, from everybody in Salisbury, Maryland, U.S.A.," Mayor Arthur Boyce cabled the English city's Lord Mayor. Friendship between the towns started in 1932 when the Lord Mayor came over to Maryland Salisbury's bicentennial.

HELENA, Mont. — Christmas presents rained from the sky near Helena—but the finders gave them back. Investigation disclosed a compartment door of a westbound Northwest Airlines plane had come open, dropping a package near one farmer's doorstep, drapone mail pouch over a telephone line and depositing another in a clump of weeds. Assistant Postmaster Fred Mayer said to-day all the lost mail was recovered.

GREEN BAY, Wis.—Santa Claus walked right into the Brown county jail. What's more important, after a while he walked out again. The big blue eyes of Marlene Kellner, four - year - old daughter of Sheriff and Mrs. Clifford Kellner, popped wide open. But the prisoners—they just laughed and said nothing. They knew that after Santa visited one of his friends at the pokey, he had to go back to work at the department store.

TORONTO. — Officials of one motor-car firm here says Christmas busines sthis year is "wonderful." One man purchased three expensive automobiles as gifts to his family. Then there was the man who walked into a lingerie store and spent $700 on gifts for his wife.

GRIMSBY, Ont.—Grimsby residents, with Santa Claus having difficulty collecting his Yuletide requests, want some mail boxes set up around town. At present there are only two places to post mail—the post office and railway station.

RICHMOND HILL, Ont. — The youngsters in a fraternal home near here will have a quiet Christmas this year. Hhey've ben quarantined because of a minor outbreak of scarlet fever and measles. There are 114 children.

TORONTO, Dec. 23 — (CP). — You won't find telephone number of Mr. and Mrs. Joseph R. Christmas in the directory. They said to-day "it's fun" being Mr. and Mrs. Christmas, and it helps business—Joseph is a druggist—but because of people 'phoning to ask "silly things" they've had their number delisted.

STRATFORD, Ont., Dec. 23 — (CP).—Santa Claus got this request while performing his duties in a downtown store: "Dear Nickie— Please bring me a nice blond, about 23 years old, with bright ideas. If you do, I'll leave a real good snootful of giggle juice out for you.—Your pal, Willyum."

HAMILTON, Ont., Dec. 23 — (CP). — Even the dogs in Hamilton will have a merry Christmas this year. Poundkeeper G. F. House says no stray sare being held over the festive season.

VANCOUVER, Dec. 23 (CP). — A woman telephoned the Post Office and explained: "I've just posted a $5 bill by mistake." Postal workers went through bags and bags of Christmas mail and—at the bottom of a pile—the bill was found and returned to the woman.

VANCOUVER, Dec. 23 (CP). — Extra policemen will patrol Vancouver's streets during Christmas Eve in the campaign against holiday traffic accidents. Chief W. W. Foster has issued a call to all motorists to drive with caution.

VICTORIA, Dec. 23 (C.P.). — British Columbia this month has shipped around 2,000,000 Christmas trees to all parts of the continent. Last year 1,725,000 trees weer exported.

MARMORA

Miss Beatrice Caldwell, who is attending the High School of Commerce, Toronto, is spending Christmas holidays at her home here.

Miss Joyce Smith, of Ontario Ladies' College, Whitby, is spending Christmas holidays with her varents, Mr. and Mrs. H. B. Smith.

Mr. Lloyd Bailey of Montreal is spending holidays with his father, Mr. J. E. Bailey.

Miss Grace Hemphill of Ontario Ladies' College, Whitby, is visiting her parents, Mr. and Mrs. J. H. Hemphill at Deloro.

Mr. and Mrs. T. A. Bapty are vacationing at Miami, Florida.

Harness Racing Fight Threatens

COLUMBUS, O., Dec. 23.—(AP). —Harness horse hostilities on a nation-wide front loomed to-day as the newly formed United States Trotting Association announced it would invade in 1939 the Western and Mid-western territory hitherto ruled exclusively by the American Trotting Association of Chicago.

The United States group was organized here last week by a merger of the United Trotting Association, the National Trotting Association, and the American Trotting Register Association. The Chicago body, invited to participate, voted down the consolidation plan and declined to send representatives to the four-day conclave at which merger details were ironed out.

Asked to-day for a list of the states in which it operates, the American's headquarters answered, "We have a fight on our hands now," in declining to release the desired information.

The United States group, however, in setting up eleven districts in the United States and Canada, has taken in every state in the union.

Further plans of the United States Association include the membership setup under which race meeting sponsors would be charged $15 to $100 per year, owners and drivers $5 per year, and "interested persons" $5 per year, with the latter having no voting privilege.

Wounded Man Is Still Missing

(Examiner Correspondence.)

LINDSAY, Dec. 23. — The police have reported that they are up against a stone wall in connection with the Ancona Point shooting of the week-end. Nothing new has developed following the search in the Bobcaygeon district, and the belief is held that the wounded man is not in this section. It is thought that probably the two men who were caught in the summer home were members of a party out to make a clean-up, and had visited the house before the raid was made.

Bruce McNevin, M.P., was the host to directors and ex-directors of the Farmers' Mutual Insurance Company at the Hotel Elsmure on Tuesday. The function was an enjoyable one. A review of the progress of the company and a report on the past year's business was given.

Goods Stolen From Car.

Mrs. Neil Gregory, town, was the victim of a mean thief in Toronto a few days ago. While having lunch the front window of her car was broken, the door unlocked, and goods valued at $100 stolen. The theft was committed on one of the busy streets of the city in the afternoon.

With the date of the nomination meeting a few days away, very little interest is being manifested in the municipal elections. Two members of this year's Council have intimated their intention of retiring.

Attorney Justified.

At a hearing before the Court of Appeal in the action brought by James Thorndyke of Oakwood against Crown Attorney Anderson, that body ruled that the latter was justified in taking fees in connection with seven slot machine cases. The case arose out of a number of slot machine prosecutions in the Lindsay court. Thorndyke sued for the penalty of $60.00 in the seven cases, amounting to $420.00 in all. In each of the cases called the Crown Attorney collected a fee of $10.00.

OBITUARY

W. H. FOORD.

Superintendent of the Little Lake Cemetery years ago, William H.' Foord died on Wednesday at his home in Toronto, 87 Moore Avenue, after an illness of two months. He was born in England, came to Canada as a boy, and was in his 79th year. After his experience in Peterborough he was appointed superintendent of Mount Pleasant Cemetery, Toronto, continuing in that position for thirty years until his retirement. Mr. Foord was a member of the Masonic Order and the I.O.O.F. and the United Church. He is survived by his widow Louise, a daughter Mrs. Duncan Sharpe, and a son Thomas.

The Examiner CLASSIFIED ADVERTISING RATES

Cash Rate:
1 Cent per Word or Figure per Insertion. Minimum Charge ... 25c

Charge Rate:
2 Cents per Word or Figure per Insertion. Minimum Charge ... 35c

Box Numbers:
One or more Consecutive Insertions 10c

Coming Events:
Per Word per Insertion 2½c
Minimum Charge 50c

Special Announcements:
Birth Announcements 50c
Engagement Announcements 50c
Marriage Announcements .. 50c
Death Notices 50c
Card of Thanks (up to 1 inch) 50c
In Memoriam (up to 2 inches) 75c
Over 2 inches (per inch extra) 50c

Legal, Municipal, Government, Auction Sales:
First Insertion, per agate line .. 12c
Repeat Insertions 6c

'PHONE 1600

Dickens' "The Chimes"—A New Year's Fantasy

Part 6

By William Sherb and David Vormelker

SALLY'S SALLIES

Registered U. S. Patent Office

A reformer is a man who wants to make the world better than the people who live in it.

The Crossword Puzzle

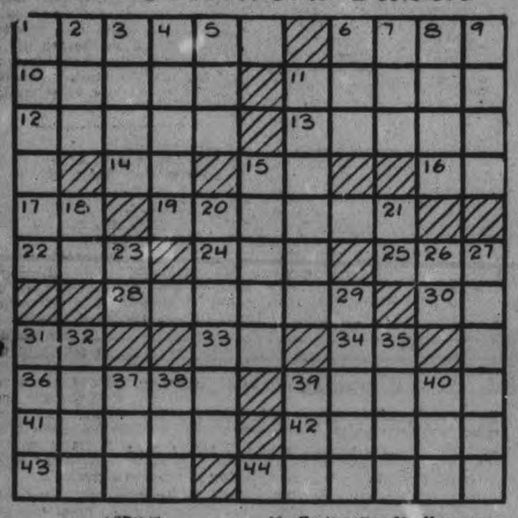

ACROSS

1—The face of a building
6—Festive
10—Crucial
11—Grinding
12—Petulant
13—Small roofed theater
14—Father
15—Negative reply
16—Symbol for dysprosium
17—Exclamation of inquiry
19—A teacher of rhetoric
22—Straight and slender stick
24—To be in debt
25—Part of a circle
28—Hard to manage
30—Exclamation expressing surprise
31—British Columbia (abbr.)
33—Any powerful deity
34—Part of "to be"
36—Fertile spots in deserts
39—Pure and refreshing air
41—The main shock
42—Organ of smell (Pl.)
43—Dispatch
44—Infant's shoe

DOWN

1—A parent
—Single spot card
1—Apex
—Perfume of rose petals
5—A ruler of Tunis
6—A deity
7—Malt beverage
8—Praise
9—Weapons
11—One who argues
15—Post on a stairway
18—Exclamation of surprise
20—Candid
21—Sun god
23—Perform
26—Proposed international language
27—A dairy product
29—A river in Mississippi
31—Very young calves
32—Heed
35—Greatest
37—Source of light and heat
38—Conclude
39—City mentioned in Bible
40—Born

Answer to previous puzzle

Copyright, 1938, King Features Syndicate, Inc.

BARCLAY ON BRIDGE

WRITTEN FOR THE EXAMINER
By SHEPARD BARCLAY
"The Authority on Authorities"

BE READY FOR THEM

Fighting opponents will try whenever they can to interfere with the smooth exchange of information between your partner and yourself when your side has the big hands. Your bidding conventions should be so worked out as to enable them to continue to operate efficiently even with obstacles thrown in the way. That is true of the Blackwood convention, for slam bidding, which enables you to continue showing your aces and kings despite interference sacrifice bids.

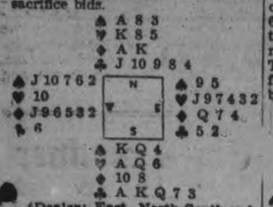

(Dealer: East. North-South vulnerable.)

After East's pass and South's opening bid of 1-Club, West combined a semi-psychic with interference and preparation for a sacrifice by calling 1-Diamond. A wise North, foreseeing the likelihood of an ultimate No Trump contract, refrained from the artificial call of his opponents' diamond suit and instead signalized strength with 3-Clubs. This showed up West's bid as almost surely great length and weakness, so East prepared for a sacrifice by showing a fit at 3-Diamonds.

Undaunted, South used his artificial Blackwood 4-No Trump call to ask about North's aces. West interfered then with 5-Diamonds. To show no aces conventionally, North would pass this; to show one would bid the next highest thing, 5-Hearts; to show two would bid the next level of 5-Spades; to show three would bid 5-No Trump. When he called 5-Spades then, South knew he had two aces. South's 5-No Trump thereupon inquired about the kings. West cut in with 6-Diamonds, but North's 6-Spades disclosed two kings. East then tried to sacrifice with 7-Diamonds, but South knew the No Trump grand slam was certain, with fourteen top tricks countable, so bid it.

* * *

Tomorrow's Problem

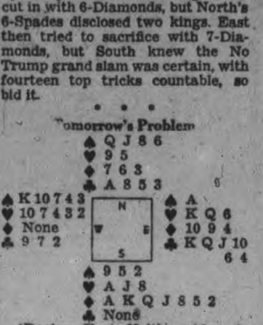

(Dealer: East. Neither side vulnerable.)

If on this deal, East bid 1-Club, South doubled, West 1-Heart, South doubled again, West 1-Spade, North doubled and East passed, what should South now do?

Copyright, 1938, King Features Syndicate, Inc.

WINE TO WATER

LONDON—(CP).—Extension of a filter patent was granted to Dr. H. S. Hele-Shaw, its inventor. The filter, said to be able to turn port wine to water, is used by the Royal Air Force and the Admiralty for oil purification

NOT VERBAL BULLETS

LONDON—(CP).—Bullets flew in the Houses of Parliament when the Parliamentary Sports and Social Club engaged in competition with another club. The match was held on the rifle-range beneath the House of Lords.

DONALD DUCK —By Walt Disney

TILLIE THE TOILER —By Russ Westover

HENRY —By Carl Anderson

BRICK BRADFORD —By William Ritt and Clarence Gray

—By Wally Bishop

BRINGING UP FATHER —By George McManus

THE GUMPS By Gus Edson

Cabinet Shakeup Seen Giving Eden New Post

LONDON, Dec. 23 — (CP-Havas). —Name of Anthony Eden to-day dominated comment in press on the Cabinet shakeup expected early in the New Year.

Political commentators agreed that differences between Mr. Eden and Prime Minister Chamberlain, which caused the Foreign Secretary to resign early this year, are less acute.

It was suggested the former Foreign Secretary might re-enter the Government in one of the defence posts or as Dominions Secretary.

The Times (Independent) and the Daily Telegraph (Conservative) merely mentioned that a Cabinet shake-up appeared certain, without referring to Mr. Eden. But other newspapers said he possibly would become Defence Co-ordination Minister, with Sir Thomas Inskip, the present incumbent, being elevated to the peerage to replace Lord Maugham, who has expressed a desire to be relieved of his duties as Lord Chancellor.

The Daily Mail (Independent) said Mr. Eden's close friends and advisers were divided on whether he should return to the Cabinet. One group suggests his immediate return and the other advises him to refrain from participation in any Government headed by Mr. Chamberlain, the newspaper said.

"It is possible that Mr. Eden's personal qualms may be overcome if the Prime Minister decides to broaden the basis of the National Government," The Daily Mail declared.

"When the Cabinet reconstruction takes place next month," said The Daily Mirror (Independent), "Mr. Eden is expected to become Dominions Secretary or First Lord of the Admiralty."

Mr. Eden returned yesterday from the United States. He said it was a "most refreshing experience to exchange views with the vigorous, vital and progrssive people of the United States," but declined comment on political affairs at home.

BAILIEBORO

Officers Re-elected By Sunday School

(Examiner Correspondence.)

BAILIEBORO, Dec. 23. — Rev. F. Horton was in charge of the annual Sunday school meeting and election of officers on Tuesday evening in the United church.

Reports from officers and teachers were most encouraging, showing excellent progress made in the Sunday school work.

Attendance has greatly increased. Financial reports showed a balance on hand of $35, while the reports of superintendents of various departments showed all departments well organized.

The superintendent, Fred Barnard, expresed his appreciation to the officers and teachers who had co-operated and made such a contribution to the work of the school. During the past year the library had been reorganized and now carries an excellent group of books. The cradle roll department was doing well under the direction of Mrs. C. Dawson; the missionary and temperance departments had also been functioning in a splendid way, while the home department, under the capable management of Mrs. J. Heaslip, brought in a wonderful report.

The officers elected for the ensuing year are:

Superintendent, Fred Barnard; assistant superintendent, Rev. H. F. Malcolm; secretary, Haig Lang; assistant secretary, Erroll Barnard; treasurer, Harland Seens; pianists, Miss Elva Jewison and Miss Winnifred Gainer; superintendent home department, Mrs. J. J. Heaslip; superintendent missions, Miss Hilda Thompson; superintendent temperance, Mr. Norman Gainer; superintendent cradle roll, Mrs. C. C. Dawson; librarian, Miss Hilda Thompson; teacher of men's Bible class, Rev. Malcolm; teacher of ladies' Bible class, Miss Clara Seens; teacher young ladies' class, Mrs. B. Dawson and Mrs. Malcolm; junior boys' and girls class, Mrs. N. Thompson and Miss M. Seens; primary class, Mrs. T. A. Skitch and Miss F. Watt.

The meeting closed with the Mizpah benediction.

Yuletide Brevities Here And There

OTTAWA, Dec. 23—(CP).—One hundred and forty prisoners, including five women, of the Carleton county jail will be served a special dinner Chirstmas day through cooperation of jail officials and the Salvation Army. The dinner will consist of roast pork, vegetables, pie and apple sauce. Oranges, apples, candy and nuts will be distributed afterwards.

BATTLE CREEK, Mich., Dec. 23—(CP). — Thirty-eight children rehearsing a Christmas play in a church here fled when they smelled smoke, abandonding their hats and coats in the rush. The only thing they rescued was their decorated Christmas tree. The church was destroyed.

STELLARTON, N.S., Dec. 23.—(P).—United Mine Workers' Local decided last night to ask Acadia Coal Company's resident superintendent, D. H. McLean to make a loan of $10 available to each miner desiring extra Christmas money.

PARADISE, N.S., Dec. 23. — (CP.)— Christmas eve will hold more than its Yuletide significance for Stephen Luxie, one-time Annapolis Valley guide. He will celebrate his 106th birthday.

VANCOUVER, Dec. 23 — (CP). —Victoria's relief recipients will get their Christmas bonuses today. The allowance amounts to $3.20 for each family unit and $1.20 for a single unemployed recognized by the provincial government. An additional dollar will be given for each child.

CALGARY, Dec. 23 — (CP). — Unless it snows in the next 72 hours Calgarians are in for a 'green" Christmas. Calgary oldtimers predict golf in this area Chrismas day for the first time in eight years because there is scarcely enough snow now to make a good snowball.

CALGARY, Dec. 23 — (CP). — Chief of Police David Ritchie has issued a warning to all Calgarians and country motorists to drive with extreme caution during the Christmas and New Year's season.

CALGARY, Dec. 23—(CP).—Alberta housewives who give their milkman, postman, bread man or grocery clerks a "wee drappie" for Christmas, are requested to hand out bowls of soup this year instead of liquor The advice came yesterday from Mrs. James McArthur, Alberta president of the Women's Christian Temperance Union.

SEAFORTH, Ont., Dec. 23. — (CP)—Seaforth has an extra policeman during the Christmas season this year. Last year someone stole 80 bulbs from the community Christmas tree and the town determined it wouldn't happen this year.

TORONTO, Dec. 23 — (CP). — Thousands of school children through Ontario put away their books today and rush out to prepare excitedly for the coming of Santa Claus The 10-day school holiday lasts until Jan. 3.

CHATHAEM, Ont., Dec. 23 — Thanks to the generosity of Chatham residents, prisoners at the county jail will enjoy a good, hearty Christmas dinner Donations of meat, fowl and other delicacies have been coming in steadily for days.

CALEDON, Ont., Dec. 23—(CP) More than 120 ducks, geese and chickens were stolen from three farms here the other night. The poultry had been primed for the Christmas market.

ATLIN, B.C., Dec. 23—(CP).—In most places prosperity through the year means good Christmas sales for storekeepers—but that's not the case in this northern town. Miners made so much money this summer they've all gone south for the holiday. Christmas business is the slowest in many years.

KELOWNA, B. C., Dec. 23. — (CP)—The Associated Growers' annual pre-Christmas advances announced this week total $496,825. It was expected nearly $1,000,000 would be distributed throughout the Okanagan Valley by the end of the week. Christmas payments are made to growers in the nature of advances.

R.C.M.P. "Crime School" Holds Graduation

Here is the 1938 graduating class of the new R.C.M.P. "crime school" taken outside Regina barracks following the first graduation exercises which were held this month. Drawn from all over Canada, 23 officers and non-commissioned officers underwent an intensive course of training in criminology based on the best in American, French and British police methods in the "crime lab" at Regina, training headquarters of the famed force. In the front row, LEFT to RIGHT: L. E. Albert, Washington, D.C., executive aide to the chief of the U.S. Secret Service, who was present; Premier W. J. Patterson, of Saskatchewan; Supt. T. H. Irvine, officer commanding the training depot, and Dr. M. Powers, director of the crime laboratory. Premier Patterson presented diplomas to the following: Supt. E. G. Frere, Winnipeg; Inspectors G. H. Birch, Swift Current; J. P. Blakeney, Fredricton; G. Curleigh, Edmonton; O. P. Farthing, Halifax; C. K. Gray, Saskatoon; R. Radcliffe, Vancouver; Sergeants E. Anstead, Ottawa; F. H. Bebb, Daughin, Man.; M. T. Berger, Penticton, B.C.; F. Camm, Regina; N. W. Churchill, Halifax; E. R. Crouch, Edmonton; J. Cruickshank, Winnipeg; J. Frewin, Fredricton; T. J. Scrogg, Montreal; A. Thornton, Vancouver; A. N. Veitch, Toronto; C. Walker, Regina; Corp. J. Howe, Swift Current, and Lance-Corp. C. Macdonell, Canora.

Roger Price Elected New Master Of East Emily Orange Lodge

(Examiner Correspondence.)

EAST EMILY, Dec. 23 — The monthly meeting of L O.L. No. 294 was held in the lodge room on Monday evening with a large attendance present, when the election of officers took place for the ensuing year. They are as follows:

W.M., Roger Price; D. master, Marwood McCarrell; chaplain, Eugene Switzer; recording secretary, Harry Jackson; financial secretary, Richard James; treasurer, Gordon Harrison; first lecturer, Fred Deyell; second lecturer, Harry Faulkner; marshall, Lyal Faulkner; first committeeman, Roy Howden; junior committeemen, Sayward Switzer, Elwood Faulkner, Emund Ruth, Oswald Ruth; auditors, Charles Mills, Cecil Casey; visitors, Hubert Gardiner at Mt. Pleasant, Walter Magee of Orange Corners.

At the close of the meeting a delicious lunch was served of buns, cheese, cake and coffee.

School Concert

The Christmas concert was held in Frankhill school on Tuesday night with a large attendance, and was opened with the National Anthem with Keith Lowes at the piano.

Chairman, Mr. Elmer Hickey. Christmas carols, "Oh, Come All Ye Faithful," 'Silent Night," "Away In A Manger"; recitation, Welcome, by Jane Hickey; recitation, Isabelle Moore; dialogue, A Practical Use For Peddlers; recitation, Geraldine Crough; song, Granma's At Christmas; recitation, Billie Hickey; recitation, Marguerite Hickey; recitation, Morley Sucee; A Mock Wedding, Rose Dream.

A visit from Santa concluded the program.

Bethel W.A. Elect Officers

The membres of the W.A. of Bethel United Church held their regular meeting in the basement of the church on Monday night. It being the annual busines meeting and election of officers.

There was a large attendance with the president, Mrs. Ira Switzer, in the chair. The roll call was answered by a verse of scripture starting with the letter Y. Mrs. W. Howden secretary, gave her report of the last meeting and read several letters of thanks for fruit and flowers sent during illness. Mrs. H. Jackson, treasurer, gave a very encouraging report of the year's finances up to this meeting.

It was decided to divide into two groups for the winter months, the leaders beings Mrs. W. Darling for group No. 1 and Mrs. A. Ruth for group No. 2. The members names all being put in a hat and drawn alternately to choose members for the different groups.

Before giving up the chair Mrs. Switzer thanked all the members for the wonderful support they had given her during the past year. Rev. Mr. MacTavish was then called and declared the chair vacant and the election of officers took place. Those elected were:

President, Mrs. Ira Switzer; vice-president, Mrs. Sayward Switzer; treasurer, Mrs. Harry Jackson; secretary, Mrs. William Howden; flower and fruit committee, Mrs. Wilfred Howden for the north and Mrs. Richard James for the south; pianist, Mrs. Evans Storey.

This part of the meeting was brought to a close and a social hour spent and a pot lock supper was served.

Wail Of The Bagpipes Becomes Real As War Hits Reeds

Vancouver, Dec. 23 (CP)

THE Scotsman's bagpipe faces a musical decline because of the Spanish Civil War, The British Columbia Pipers' Association investigated a shortage of pipe reeds, found that Spaniards are so busy fighting they haven't time to cut the fine, Spanish cane necessary for the pipe reeds. No other cane in the world is suitable for the purpose.

Coster Confederate Tells Of Arms Plot

NEW YORK, Dec. 23—(AP).—A man who helped "F. Donald Coster" hide his swindling past was held in conspiracy charges today after investigators said he admitted scheming with the self-slain head of McKesson and Robbins corporations to ship 2,000,000 rifles illelgally to Spain

Brien McMahon, assistant United States attorney general, said the man was Benjamin Simon, 49, a Bronx salesman who worked with "Coster" as a Great War spy investigator and knew "Coster" was really Philip Musica, ex-convice and central figure in a $1,000,000 swindle in 1913.

Simon told him, McMahon said, he provided "Coster" with his new identity by filing fake birth certificates in Washington, D.C. for "Coster," his three brothers, and one of their sisters, Marie Musica Girard.

Clarification of some of the problems puzzling investigators is expected when Samuel Reich, Musica's attorney, makes public the text of a note left by the drug firm head when he shot himself to death last Friday in his luxurious home at Fairfield, Conn.

CLAIM BALLOON RECORD

By staying in the air 32 hours 8 minutes, G. Galyshev and D. Nevernov of Russia are claiming the duration record for balloons.

Officers Elected By Fairmount W.I.

(Examiner Correspondence.)

FAIRMOUNT, Dec. 23. — The young people's meeting was held on Friday evening, Rev. C. L. Brown took the chair and opened by reading the poem, "Where Christ Is Born Again." R. C. Hanbidge, H. M. McBain, and F. R. McIndoo sang, with Mrs. T. N. McIndoo at the piano and Betty Allin gave a reading.

Officers were nominated by the executive committee last Friday evening, and the chairman gave the members the privilege of nominating anyone else, but it stood as follows:

Hon. president, Rev. C. L. Brown; president, F. R. McIndoo; secretary, Edna Morrison; treasurer, Mary Hooton; pianist, Mrs. T. N. McIndoo; Christian Culture, Mrs. H. M. S. McBain, Jean Hanbidge; Christian Fellowship, R. H. McArthur, A. Downes; Christian Citizenship, C. Morgan, Stanley Allin; Christian Missions, Mrs. Russel Earle, Helen Earle; Recreation, Betty Allin, Morley Allin.

Several short readings were given suitable to the Christmas season by Rev. C. L. Brown, and the meeting came to a close, after which Morley Allin led in several games and a social time was spent.

Stork Visits Paralytic

PASSAIC, N.J., Dec. 23—(AP).—Condition of Mrs. Arthur Way, 27, of Ridgewood, who gave birth to a six pound girl two days ago, although she has been paralyzed from the waist down since August, was reported good at Passaic General Hospital to-day.

A patient for three months in Bergen Pines Hospital following an attack of infantile paralysis, Mrs. Way returned to her home about a month ago. She went to the Passaic hospital Tuesday.

Santa Answers Note From Poor N.B. Lad Pack Wends Way North For Christmas

PHILADELPHIA, Dec. 23 (AP).—A toy-filled bundle was en route to a Canadian forest home today to prove Santa Claus got the note a boy tied to a Christmas tree.

The tree arrived in a shipment from Canada. Aloysius Whalen bought it for his three children and found this note among the branches:

"Dear Old Santa Claus, We are poor people and have no work and I thought I would write this little note and put in this tree to see if he would be kind enough to bring me or send me a few little presents. I am 10 years old and have two of my fingers off, so, dear Old Santa, don't forget me and my little brother, Erchil, age two years. All so my little sister, eight years. Don't forget me, dear Old Santa Claus."

The scrawled signature was "Cyril Stewart, Quarryville, N.B."

Whalen took up a $12 collection among fellow employees, bought toys and mailed them to Cyril and his brother and sister.

Buffalo Strike Is Broken

BUFALO, N.Y., Dec. 23 — (AP). —Hundreds of tons of Christmas foodstuffs refilled depleted retail store stocks to-day in this city of 600,000 as warehouse and produce workers ended a two-day strike.

Members of Warehouse and Produce Workers Local 558, an affiliation of the American Federation of Labor's International Teamsters' Union, voted last night to return to work and accept a compromise agreement with the food industry of Western New York, an employers' group.

The agreement will be in effect until April 1, 1940. A union spokesman said it provided for a closed shop, seniority rights, wage increases ranging from 2½ to 5 cents an hour and a guarantee of a 40-hour work week for warehouse workers.

Produce workers received guarantees of overtime pay and a 2½ cents an hour increase to compensate for the shoter work week made necessary under the Federal Wages and Hour Law.

Approximately 600 workers went on strike on Monday night and their picket lines stifled the flow of Christmas foods into retail outlets in this city and other communities in Western New York and Pennsylvania served by the Buffalo markets. Only foodstuffs for hospital or charitable institutions were allowed through picket lines.

Obeying Orders

BERLIN, Dec. 23 (AP).—The maternity wards of Vienna are full, the Berlin 12 Uhr Blatt said today, indicative of a joyful holiday period "that was predicted in the happy time of Anschluss" last March.

The paper said that with the absorption of Austria "young married couples and indeed those in their 40s and 50s, in newly found hope for better conditions, did not want to continue without children."

Purse Holding $2,613 Returned Nets Finder $5

Lynn, Mass., Dec. 23—(AP).

LEO WADE found a woman's purse on the street, opened it and discovered $2,613 in cash and bank books for deposits of $3,200. An automobile licence listed the owner's name so Leo returned it to her hotel. His reward was $5. Said Wade: "I'd do the same thing again."

Cavan W.I. Hears Excellent Report

(Examiner Correspondence.)

CAVAN, Dec. 23 — The special feature of the program of the Cavan Women's Institute December meeting, held at the home of the president, Mrs. Donald Tinney, was the splendid report of the 37th annual convention of the Central Ontario area of the Women's Institute, given by the local delegate, Mrs. Oakley Carley.

The business session was filled with the spirit of Christmas as the members discussed relief problems and Christmas cheer. One project planned was the sending of Christmas dinner to a family where the mother is ill and the children are small.

After the business session, Christmas carols were sung and a nice lunch served, giving an opportunity for the usual sociable visiting. There were eighteen members present.

Necking Drinking Parties Get Hotel Sued

CORNWALL, Ont., Dec. 23 (CP). — Mr. Justice Norman Urquhart granted overnight adjournment yesterday in the trial of an action for unstated damages brought by J. Nazaire Gosselin against Alfred Lefebvre, proprietor of the Royal Hotel.

Gosselin, who lives next door to the Royal Hotel, declared before a crowded courtroom in four hours of evidence that the peace and rest of his family had been disturbed and the value of his property reduced by the proximity of the hotel. The adjournment was granted to allow possible out-of-court settlement.

Gosselin, examined by Walter Schroeder of Ottawa, acting for the plaintiff jointly with J. B. Woods of Hawkesbury, described alleged "wild parties" in hotel bedrooms and declared profanity, loud talking and singing from bedrooms and beverage rooms interfered with his family's sleep. He produced rubbish which he said was flung to his lawn from bedroom windows.

"There was loving, necking and drinking beer" in the rooms, Gosselin declared. One night in October, 1936, he said, he was able to stop the noise in one hotel room by squirting water from a hose against the window-screen.

CAMPBELLFORD

Miss Irene Stephen of Clinton arrived on Saturday to spend the holiday season with her mother, Mrs. C. K. Stephen, Napier Street.

Jack Carr of the University of Toronto is spending the Christmas holiday with his parents, Mr. H. N. Carr, M.L.A., and Mrs. Carr, Front Street.

Lloyd Richardson of Toronto, arrived on Saturday to spend the holiday with his parents, Dr. and Mrs. H. O. Richardson, Queen Street.

James Robertson of St. Michael's College, Toronto, is spending the holiday with his parents, Mr. and Mrs. Donald Robertson, Booth Street.

Mr. and Mrs. Sam Diamond, daughter Edna and son Bobby, took dinner with the former's sister, Mrs. Jane Hay, at Villier's on Friday.

SPECIAL TRAIN SERVICE

Havelock - Peterborough - Toronto

Christmas Holiday Week-End

For the Convenience of Holiday week-end travel, Canadian Pacific will operate a train as follows: . . . . . .

Monday, December 26

Lv. Havelock 8.00 p.m. Lv. Peterborough 8.40 p.m.

. . Arr. Toronto Union 11.00 p.m., making all stops

For detailed schedule consult Agents or curent Time Tables

Enquire Regarding Low Holiday Fares

Canadian Pacific

THE CANADIAN DEPARTMENT STORES LIMITED

STORE OPEN until 9.30 TONIGHT and SATURDAY

In keeping with our custom of giving our staff an extra day off following Christmas in appreciation of their loyal co-operation during the busy Christmas season, the Store, this year, with Christmas falling on a Sunday, will be closed both Monday and Tuesday and open on Wednesday, December 28th, at 9 a.m.

CLEARANCE DAY TOMORROW

BARGAIN TABLES IN EVERY DEPARTMENT

Clearing odd and broken lines, in gift merch andise at substantial savings. All grouped on special clearance tables to enable easy, qu ick shopping. Come early for best selection.

SHOP EARLY FOR BEST CHOICE! BROKEN RANGES

Saturday MAIN FLOOR FEATURE...

Here's a Special Value!

Women's and Misses'

House Dresses

Each .69

A splendid value for gifts or personal use! Attractive cotton print house dresses in several styles — three sketched Round necks, self or white collars, all around belts with white buckles and buttons to match. Range of colours and patterns. Sizes 14 to 20 and 36 to 44. Be early!

—Main Floor, C.D.S.

Ordinarily 1.95 Silk Satin Gowns

Tailored styles in white and ice blue, with contrasting color trim. Small, medium, and large sizes. Extra pecial, each 1.49

—2nd Floor, C.D.S.

TOYLAND CLEARANCE TABLE

.15-.25-.50

Consisting of games, mechanical toys, coloring sets, pop guns, dolls, dishes, crayons, pull toys, baking sets, etc. Some slightly counter soiled. All reduced to clear Saturday at, each .15, .25, .50

—2nd Floor, C.D.S.

EXTRA LINGERIE BARGAIN TABLE

No C.O.D. Phone Orders. On Sale While Quantities Last

- Crepe and Celanese Slips.
- Crepe and Satin Panties
- Woollen Bloomers
- Rayon Pyjamas.
- Kiddies' Dresses and Blouses.
- Kiddies' and Women's Underwear.

Reduced to clear at only, each .... .50

Some Slightly Counter Soiled.

—2nd Floor, C.D.S.

THE CANADIAN DEPARTMENT STORES LIMITED

FOR Baking Success

THOUSANDS RELY ON

IVORY FLOUR

Always Dependable

Made only of selected wheat, Ivory Flour mixes easily, rises lightly, is always dependable for baking delicious bread and rolls. Use "Ivory" to prevent costly baking failures!

ORDER A BAG FROM YOUR DEALER TODAY

The Peterborough Examiner

VOL. LXXX, No. 300 — PETERBOROUGH, SATURDAY, DECEMBER 24, 1938 — PRICE THREE CENTS

15 NOMINATED FOR ALDERMEN

"Gimme Those Things"

She isn't quite sure what it's all about, but she knows there are things on that tree that would be better cared for in her arms, particularly that teddy bear up there. But she's a little afraid to take any definite steps toward getting it because she knows from experience that a flash bulb is apt to catch her in the act. That's one disadvantage of having a father who is the Examiner's photographer. She is Sylvia Ann Peterson, 19-month-old daughter of Mr. and Mrs. Jack Peterson. (Examiner Staff Photo.)

EDITORIAL

We have passed through another season of giving. The desire to give does not perish with the passing of years; rather does it increase. We do it at the Christmas season as we do at no other time of the year. A birthday remembrance may be forgotten, and there are times when other important family occasions are allowed to lapse into forgetfulness, but not so with Christmas. We do not stop always to think whether we can afford it or not. We prefer to do our giving first and then afterward to do what we can to bring about a reconciliation between our finances and the desire to give tangible expression to our good will.

We have possibly made the error to too great a degree of associating Christmas giving with Santa Claus. We tell our children and one generation passes it to the next that this mysterious old gentleman comes around on Christmas eve and attends to wide distribution in remarkably short order. The method of his coming and the manner of his going we describe in much the same way as the story was told to us in childhood.

Truth is the idea of giving was associated with the birth of the child Christ Jesus. When the wise men despatched by Herod came to the manger in Bethlehem and saw the new-born child "they fell down and worshipped him; and when they had opened their treasures they presented unto Him gifts, gold and frankincense and myrrh." That was actually the beginning of Christmas giving. Christ himself was God's greatest gift to mankind. So we find the root idea of giving at Christmas has a deep and significant meaning. Greater and more sublime than Santa Claus.

* * * * * *

We hear people say this year that nothing seems like Christmas because of the unsettled condition of world affairs, because there is hatred and suspicion and avarice and excessive armament and actual war and slaughter. But all these things, separately or combined provide no adequate cause for surrendering Christmas and its spirit. They actually point to good and substantial reasons why we should cling to Christmas with greater tenacity.

If that Christmas feeling were to be taken from us we would be poor indeed. We are rich only according to our desires, and if the desire to give were taken from us it is probable the void might be filled with the desire to take.

If the deep-rooted passion for love and its outflowing were stemmed and blocked then we might be moved to supplant it with hatred and distrust. The fact that there is trouble and malice in the world is more than ever the reason why we should cling to Christmas in the full-freighted meaning of the word at its best. Life would be barren without it. And hopeless.

* * * * * *

Christmas is one of the events which keeps the home alive. The boys and girls—all of them perhaps—have gone out into the world, and they may have placed many miles between their present location and home. Financially they may be cramped; demands upon their slim

(Continued on Page 14, Column 3)

7 On Bomber Perish In Explosion

Fear 2 Others Among Bodies Flung Over 60-Acre Area

UNIONTOWN, Ala., Dec. 24.—(AP) Broken bodies recovered over a 60-acre area indicated today seven men—and possibly nine—died last night in the explosion and crash of a twin-motored United States army bomber two miles southeast of here.

Major Warren Maxwell, operations officer at Maxwell Field, Montgomery, Ala., said a tramp over the area today "convinced" him at least seven persons were killed.

Effects recovered indicated nine persons might have been killed, but reports from Hamilton Field, Calif., said only seven soldiers left there Thursday aboard the plane en route to Mitchell Field, N.Y.

An eighth member, army sources said, apparently boarded the plane at March Field, Calif., but alighted at some point before the big B-18 type plane plummeted down through a rainstorm. The terrific explosion shook many houses in the vicinity.

Hamilton Field, San Rafael, Calif., released the names of the following as those who were left there with the ship:

First Lieut. James Underhill, 28, pilot, Morganstown, N.C.

Second Lieut. John Pollard, Wasco, Calif., co-pilot.

Second Lieut. John Hydle, Presidio, Calif., a passenger.

Capt. Fred Ruebe, San Francisco, a passenger.

Privates Humbert Narro, 27, radio operator, Los Angeles; Ben Jones, 34, Los Angeles, and Sheldon Johnson, 26, Northville, N.Y.

Warren Wunderlich was reported to have boarded the plane at March Field, and effects found in the scattered wreckage indicated a Capt. Reiber also had died.

Knee-deep mud hindered investigation, and most of those who came because of curiosity went away horror struck. Even veteran newsmen and photographers turned away.

Italians Chased For Salutes

MONTEVIDEO, Uruguay, Dec. 24.—(AP).—Police were called out last night to rescue 60 Italian sailors from jeering crowds who chased and taunted them in answer to Fascist salutes.

The police protection was necessary to escort the sailors, on a world "prestige" cruise, back to the cruiser Eugenio II Savoia after fist fights in which one civilian was injured and about 50 arrested.

Trouble broke out when the sightseeing sailors, riding in buses, sang Fascist songs and gave Fascist salutes before crowded sidewalk cafes. Later the Italians told police they were amazed to hear shouts of "Long live Republican Spain, "Long live France" and "anti-Fascist" cries returned by the Uruguayans.

The sailors rushed the patrons of one cafe, but immediately several hundred citizens gathered aid repelled thir attack, chasing the Italians to the Plaze Independecia where police rescued them. Many suffered bruises.

Rome Press Renews Anti-French Jibes

ROME, Dec. 24 — (A.P.).— The Italian press to-day opened a new and vigorus anti-French campaign which political observers saw as a prelude to a formal demand for concessions.

The new attacks apparently were a result of France's unfavorable reaction to Italy's denunciation of the 1935 Mussolini-Laval agreement concerning North Africa.

The Fascist press insisted the 1935 pact never became effective and that there must be some adjustment of the North African situation to preserve the "equilibrium."

In reply to French newspaper statements that the accord was automatically put into effect by Italian occupation of a 44,000-square mile strip of Sahara Desert ceded by France, Italian newspapers asserted the territory never was occupied.

It was recalled that Premier Mussolini, replying on the eve of the Ethiopian War to a suggestion that he be satisfied with what France had ceded instead of taking Ethiopia, said, "I am not a collector of deserts."

TEN-POUND CALF

ARKONA, Ont—Vetinary Dr. R. A. Hume says a calf born on Fred Cadman's farm recently is thriving, even though it did weigh only 10 pounds at birth. It was the smallest calf Dr. Hume had seen in 40 years of veterinary work.

Hepburn Sails For Australia On January 5 With Walters, Controller Of Finance

ST. THOMAS, Ont., Dec. 24 (CP)—Premier Mitchell Hepburn will sail for Australia from Los Angeles Jan. 5, it was announced at his home here today. He will be accompanied by Chester Walters, Ontario controller of finance.

Mr. Hepburn will spend Christmas at his home, and will go to Toronto in the last week in December.

The premier, while in Australia, will be the guest of the government. He plans to study Australia's social legislation and financial system.

An invitation to visit New Zealand has also been received, but the premier's present plans embrace only a few hours stay there.

500,000 Men Lock In Battle As General Franco Tries To Decide Civil War

Guns Rock Spain Along 100-Mile Front At Artesa, Key To Catalonia With Casualties Running Into Thousands

HENDAYE, France, Dec. 24 (AP).—Two of the greatest armies assembled on a single battle-front since the beginning of Spain's civil war were locked in desperate combat today in the snow-covered mountains of Northern Spain.

Government bulletins and dispatches from insurgent territory agreed that General Franco's long-awaited offensive had begun.

Border sources estimated 500,000 men were engaged in the battle area extending from Tremp 100 miles south to the Grosa Mountains.

The insurgents' main goal and the government's prize possession was the little industrial town of Artesa, called the "key to Catalonia."

Success or failure of Franco's drive, both sides acknowledged, may decide the two-and-a-half-year-old war.

One point in the government's favor was that the insurgents struck at the same sector where their attacks failed December 15 when, according to some quarters, an espionage plot gave their plans away.

Rebels Stopped In 2 Areas.

On the second morning of his offensive, Franco apparently had been stopped in the Balaguer and Lerida sectors. His troops, however, were said to have broken through at least the first line of government defences near Tremp and in the Grosa Mountains, at the two extremes of the battle-front.

Casualty lists ran into the thousands, although the insurgents — strong in artillery and aviation — were believed to have lost less than the government.

Since dawn yesterday and through the night the crash and rumble of artillery fire and the stutter of machine-guns and automatic rifles have echoed through the Segre Valley.

Here is how the situation stood on the second day, based on a comparison of despatches from both sides:

At Tremp the insurgents appeared to be concentrating most of their 800 pieces of artillery to back a force of 100,000 men. Insurgent despatches from this area said the insurgents had carved out advances of from one to 10 miles on the eastern bank of the Noguera Pallaresa River.

North of the Balaguer powerful fortifications guarding the junction of the Serge River with its tributary, the Noguera Pallaresa, apparently had stopped another insurgent thrust, aimed at secondary roads leading to Artesa.

Units Flung Back Over River.

Insurgent attacks north of Lerida also were said to have proved unsuccessful. At dawn several units crossed the river, but were forced back again under the withering fire of the militiamen.

South of the Derida the insurgents not only forced a crossing of the Segre, but gained a foothold on fortified Grosa Peak—highest of the fortified hills at the southern end of the Ungel Plain. This column aimed its drive northward, apparently trying to cut the Lerida-Tarragona Highway at Borjas Blancas.

Artesa, a town of 3,000 population, stands on a highway leading to Puigcerda, frontier post which forms one of Catalonia's two main border links with France. It is about 20 miles east of Tremp.

North Monaghan Council Is Acclaimed

North Monaghan township council was returned by acclamation at the annual nomination meeting held Friday night in the court house, when a handful of people approved a long range economy plan that had been carried out by the 1938 Reeve and council.

Reeve James Milby, for six years a member of the Council received his third acclamation as Reeve while Melville H. Johnston, Deputy Reeve was also returned. The other members are W. J. Grady, Alex Archibald and John Barnes.

Bruce Johnston, township clerk, who presided during the nomination period and was chairman afterward when each of the members spoke, said he would have liked to have seen more of the ratepayers on hand as often valuable suggestions are put forward by them. He said building prospects in the township for 1939 are very encouraging particularly in the sections adjoining the western residential area of Peterborough.

Spirit of Harmony

Reeve James Milby thanked his sponsors and explained that the council had not only enjoyed a most successful year from the standpoint of benefit to the township but that a fine spirit of harmony had prevailed throughout all of their deliberations.

"Time and again Mr. Johnston, the deputy-reeve crossed swords with us when he felt we were not giving proper attention to the welfare of the farmers in the townships and I can truthfully say every argument and suggestion put forward by him has received the utmost consideration."

He told the people the Council had been successful in having the Suburban Road Commission assume quite a stretch of road, and had a mulch surface put on two other sections. He was emphatic that the paving was a wisemove, one that is heartily endorsed by government road experts, as it eliminates dust and reduces the upkeep to a minimum.

"Our relief rate was set this year at the same rate as 1937 but on representations being made to the Government we were assured of an adjustment at the end of the year."

Relief Has Declined

Reeve Milby pointed with pride to the relief figures which had shown steady and marked decline since the peak year of 1933 when there were 130 families on the relief lists and the total cost was in excess of $12,000. For eleven months this year the cost was only slightly over $2,900.

Deputy Reeve Melville Johnston, the second speaker thanked the other members of the council for the cooperation and friendly spirit they had shown during the year. He said they had not accomplished everything they set out to do, but great strides had been made and better still the spirit of harmony had been restored to the township. He forecast that drastic steps would be taken in

(NORTH MONAGHAN)
(Continud on Page 18, Column 5)

Weary Refugee

She originally came from a family in Vienna, but she is now just "Refugee No. 247." A tragic picture made at Harwick, England, as 400 refugee children, the first batch of 2,000 refugee Jewish children to leave Vienna, arrived at Harwich, England.

Kidnapped, Held Three Days, Robbed Of $54

TORONTO, Dec. 24.—(CP).—Patrick Kelly, 30-year-old factory employee, told Toronto and suburban Islington police last night of being kidnapped by two men, blindfolded, drugged, held for three days and robbed of $54.

Kelly arrived home late yesterday. He said the men stopped him while he was riding his bicycle Tuesday, forced him into their automobile and after blindfolding him and drugging him took him to Hamilton, where he was imprisoned in a house.

There, he declared, his pay of $54 was taken. He was fed only bread and butter while held. To-day, he told police, he was taken from the house and driven out to the highway, where he was able to hitchhike home.

Last Minute News Flashes

HENDAYE, France. — Firm Government resistance, it was reported to-day, has checked a great Spanish insurgent offensive all along the frozen Pyrenees front from Tremp to Balaguer. News filtering across the border into France said the big push, led by General Franco's Moors and Italians, had been brought to an abrupt halt.

Vote On New Year's Day Virtually Assured When Large Field Named

Nomination Proceedings Are Very Quiet But Several New Men Intimate That Their Hats Will Be In The Ring

The nomination of fifteen candidates for the five vacant places in the City Council Friday night virtually assured an election on New Year's Day.

The proceedings were devoid of any excitement although there was a fairly good attendance of electors, including three former mayors, W. H. Bradburn, Roland Denne and A. A. McIntyre. With City Clerk Armstrong as returning officer nominations came in briskly for the first half-hour, the entire fifteen being nominated by 8 o'clock and no further names were proposed in the remaining thirty minutes.

Here is the list:

Ralph C. Honey, dentist, proposed by Hon. G. N. Gordon and H. I. Bradburn.

E. Mark Crough, dentist, proposed by Hon. G. N. Gordon and H. J. McCannan.

Herbert G. Mason, grocery supervisor, proposed by Albert J. Warne and H. J. McCannan.

C. Alexander Sollitt, insurance manager, proposed by Hon. G. N. Gordon and Albert J. Warne.

Herbert I. Bradburn, secretary, proposed by Fred H. Rowan and R. M. Glover.

E. Roland Wilson, manufacturer, proposed by Hon. G. N. Gordon and R. M. Glover.

F. Malcolm McIntyre, contractor, proposed by H. I. Bradburn and J. H. Matthews.

Frederick T. Tuggey, contractor, proposed by George Mitchell and Hon. G. N. Gordon.

E. Thomas Littlefair, shoemaker, proposed by R. E. Evans and William S. Johnston.

W. Gordon Powell, business man, proposed by Percy Edwards and William S. Johnston.

William S. Johnston, machinist, proposed by W. Gordon Powell and Percy Edwards.

Herbert J. McCannan, proposed by R. M. Glover and Roland Denne.

Francis Hugh Kearney, proposed by W. E. Perdue and Morgan E. Cullen.

James Dutton, proposed by Hon. G. N. Gordon and H. I. Bradburn.

James H. Matthews, proposed by H. I. Bradburn and James Hamilton.

As usual the nominees were given an opportunity after the list had closed to address the meeting but only six of them availed themselves of the opportunity. In fact only

(VOTE ON NEW YEAR'S)
(Continud on Page 18, Column 1)

Senators Advise Easing Off Raps At Berlin

WASHINGTON, Dec. 24 — (AP). —Criticism of the American State Department's stiffened attitude toward Germany, as demonstrated in its brusque refusal to apologize for Interior Secretary aHrold Ickes' recent denunciation of that country's treatment of minorities, developed in United States Congressional circles to-day.

Fear of retaliation against Jews in the Reich as well as concern over the possibility that t his attitude might needlessly entangle the United States in a controversy which would accomplish no good prompted several Senators to counsel caution in future exchanges.

Asserting that he agreed with Ickes' blunt criticism of Nazi treatment of Jews, Senator Burke (Dem., Nebraska) said, however, he believed it was "unwise." Ickes said Jewish persecutions had taken Germany back to an "unlettered, benighted, and bestial" period.

"There can't be any war between the United States and Germany unless spokesmen for executive departments like Ickes make inflammatory statements that take us beyond the point where level heads can operate," Burke said.

Senator Lewis (Dem.-Illinois), the Administration whip, said he feared acrimonious exchanges between officials of the German and American governments might be followed by new outbreaks against the Jews in the Reich.

Senator Schwartz (Dem.-Wyoming) also cautioned against putting any avoidable strain on relations with Germany.

Representative Fish (Rep.-New York) agreed with the State Department's action, but said that Cabinet oficers "should not publicly denounce foreign governments or indulge in abusive tirades."

(SENATORS ADVISE)
(Continued on Page 2, Column 5)

Four Candidates Have Qualified

Up to eleven o'clock this morning four candidates had qualified for the aldermanic race but a number of others had expressed their intention of doing so and so a New Year's election is certain. The four who filed their qualifications with City Clerk S. R. Armstrong were Herbert J. McCannan, Robert I. Bradburn, Thomas Littlefair and Francis H. Kearney this morning. The other nominees have until 9 o'clock tonight to qualify.

PRISONERS GIVEN FREEDOM

READING, Pa.—It will be a lucky Christmas for 13 prisoners in the county jail. Twelve will get their freedom. The 13th will remain in jail—because he wants to. He told Mayor Henry Stump he'd rather stay, get a good dinner and have somebody to talk to, because he had no place to go.

Sarkens Thankful For Feudalism —Even With Woman Dictator

By Ted Farah
(Canadian Press Staff Writer.)

NEW YORK, Dec. 24—(CP).—The world's only woman dictator, acknowledged chief of a tiny feudal state which is part of the British Empire and remains immersed in the atmosphere of the 16th century, is a visitor in teeming, mechanistic America.

The Dame De Serk, Queen of the island of Sark in the English Channel, interviewed in New York before she left to visit friends in Arizona, said that when her subjects read the news of the world they say to one another "aren't we the lucky ones?"

Grey-haired and very gentle-looking for an autocrat, the Dame De Serk said there never has been a murder or a divorce among her people, who number 600. Nor is there any sign of poverty or unemployment. What is more, on the island of Sark there are no movies, politics, paved roads, billboards, motor cars, local newspapers, or labor unions.

While other absolute rulers seek to streamline and modernize their social and economic systems, the Dame De Serk is determined to preserve the feudal character of her island, which still is governed under a scheme devised in Queen Elizabeth's time.

The gulf stream was considerate enough, she said, to divide in two and surround her kingdom of about 1,200 acres, so that the people have flowers all year around. Besides her large estate, the island is divided into 40 farms and the inhabitants are mostly farmers and fishermen.

The island is 22 miles from France and 75 miles from England.

Stolen From Normandy

William the Conqueror filched it from Normandy for the British. For a collection of pirate's heads in 1565

(SARKENS THANKFUL)
(Continued on Page 2, Column 2)

Television Available For Britons' Christmas Stocking

London, Dec. 24 (AP)

A SANTA CLAUS will leave a television set by John Bull's Christmas stocking if manufacturers' plans ring true. They are out to make this a "television Christmas" in England.

The British Broadcasting Corporation is putting extra dash into its programs. The radio manufacturers association opened a big promotion campaign. The result, they hope, will be that 10,000 television receivers instead of the present estimated 6,000 to 7,000 will be in use at the end of the drive.

John Bull if he wishes can now see a program and any day of the week—if he invests £25 to £210 ($125 to $1,050) on the "never never" plan, as he facetiously tags the instalment system of buying.

With Royal Family

LONDON, Dec. 24.—(AP).— The King and Queen and members of the Royal family, gathered at Sandringham to-day for Christmas.

Sunday also is the birthday of the Duchess of Gloucester, who will be 37, and of Princess Alexandra, daughter of the Duchess of Kent, who will be two.

It will be a big party at Sandringham, around a tree which the King found time to choose from his estate during a shooting party last month.

$1,000,000 OF DAMAGE

SYDNEY, Australia—A wind storm caused damage estimated at $1,000,000 today on the outskirts of Sydney. One person was killed and 18 injured, and 240 houses wrecked.

Folks Be Made Happy Repay Clown In Hour Of Sickness

Detroit, Dec. 24 (CP)

DETROIT'S favorite clown, Nosey De Cop, wept today as he lay suffering on his hospital bed, but they were tears of joy. Six of his youngest children were cold and hungry. One had no shoes. Another child was ill. Successive misfortunes had deluged the family. The mother died a few months ago. This week the father went to hospital with a serious stomach complaint.

But the one-time clown was happy, for as news of his plight leaked out, police, welfare workers, neighbors and scores who remembered the laughter the clown brought to others rallied to their aid.

Food appeared as if by magic, coal arrived. A new stove appeared. Men who knew of the clown only by reputation agreed to take the youngest of the children to their homes, until the clown could resume work.

The Weather

The Examiner's Barometer

6 a.m. - - 28.98

Peterborough Temperatures

To-day:
Night low - 25
6 a.m. - - 33
Yesterday:
Highest - 25
Lowest - - 11
One Year Ago:
Highest - 35
Lowest - - 8

Weather Forecast

Lower Lake Region and Georgian Bay —Westerly winds; cloudy, with snowflurries. Sunday: Cloudy, with light snow and becoming a little colder.

Northern Ontario — Mostly cloudy and a little colder to-night and Sunday, with light snowfalls or flurries.

Ottawa and Upper St. Lawrence Valleys — Cloudy, with light snow today and Sunday; part sleet in southern districts; a little colder on Sunday night.

Lake Superior — Northerly winds; cloudy and somewhat colder to-night and Sunday, with occasional snow.

Kenora and Rainy River — Cloudy and moderately cold to-day and Sunday, with some light snow.

Manitoba — Cloudy, with light snow. Sunday: Partly cloudy and moderately cold, with snowflurries.

Saskatchewan and Alberta — Mostly cloudy and somtwhat colder to-night and Sunday, with light snowfalls or flurries.

Sun—Rises at 7.49 a.m., Sets 4.45 p.m.

French Military Secrets Escape Blaze

PARIS, Dec. 24. — (P). — Armed Soldiers mounted guard today before the still-smouldering facade of the Hotel Des Invalides—which houses military offices, the army museum and Napoleon's tomb—where firemen successfully smothered a spectacular blaze that threatened France's military plans.

General Maurice Gamelin's general staff aides, who work with their chief in the Invalides headquarters, reported after a hasty check that none of the army documents had been touched by the fire which last night destroyed a section of the roof and damaged a section about 60 yards long across the front of the old, massive structure.

Napoleon's tomb was saved from damage.

Many French military secrets were housed in the general staff headquarters in a wing of the Invalides, a 30-acre, gray stone structure that was once a soldier's home and remains a show place of Paris.

Hundreds of deputies left the parliament building a block away to watch the fire. Premier Edouard Daladier, who is also defence minister, was among them.

Thirty fire units poured water, which quickly froze into sheets of ice, on the building. The fire was believed caused by a snow-blocked chimney.

2 Russians Indicted In U.S. Spy Case

LOS ANGELES, Dec. 24—(AP).—Indictments charging espionage, returned by the Federal grand jury after a secret session, to-day named Mikhail Gorin, 34, coast manager of the official Soviet Travel Bureau, and Hafis Salich, 33, former Berkeley, Calif., policeman and employee of the United States' Naval Intelligence Service.

Both the defendants are in jail in default of $25,000. If convicted of the charges, they face sentences of 20 years on three counts in the indictment.

The indictment alleged:

That they took instruments, documents and notes regarding matters connected with United States' defence;

That they transmitted the documents to a foreign power (Russia) to the advantage of that country, and against "the peace, dignity and safety" of the United States;

That they entered into a conspiracy beginning in September, 1936, to accomplish these things.

Salich, Russian born, is a naturalized American. The jury heard testimony that he received $1,700 for various documents transmitted to Gorin. Among the witnesses were naval intelligence service officers and Federal Bureau of Investigation agents.

Missed On Birthdays

TORONTO, Dec. 24.—Robert Graham, 98 years old Sunday, says he's never had a birthday present, nor a birthday party nor a birthday toast, but isn't worrying about it. He's had enough Merry Christmases to more than make up for it. He was born on a sailing vessel in the Atlantic Ocean in 1840.

GREETINGS

To You and Yours on This Joyous Holiday Occasion.

CAMPBELL and BEST HARDWARE

MORE ABOUT—

Sarkens Thankful

(Continued from Page 1)

Queen Elizabeth gave it to Sir Helier Carteret as an independent feudal state with its lordship invested in Sir Heluer and the first-born among his descendents for all time. The great-grandmother of the Dame De Serk purchased the island from descendants of Sir Helier in 1852. A property tithe and such taxes as a chicken for each chimney are still collected from the farm owners.

Married to a New Yorker, the present seigneurial head goes in America by the name of Mrs. Robert Hathaway. Her husband became a British subject after they met. They have four children and live in an ivy-covered stone mansion which was built about the time Shakespeare and Ben Jonson were lifting the Wassail in the Mermaid Tavern across the channel in London town.

On the island of Sark the woman's place is still in the home. They teach their children the songs that were popular in Shakespeare's day and the inhabitants have great fun at parties, their ruler said. A great deal of barter and exchange of labor is carried on among the people.

"If you'll help me plough my fields I'll shingle your roof," said the Dame De Serk by way of illustration.

"Please don't imagine," she added, "that we are backward just because we are contented. Sark had the first compulsory education in the British Empire."

Everybody on the island speaks both English and French. They read the newspapers imported from both sides of the channel and thank their stars they live in Sark.

Wards Remembered By Children's Aid

Miss Rachel Young, superintendent for the Children's Aid Society, has added a personal touch to her work this year that has brought many favorable comments from members of the Board.

She has taken time to make a personal visit to the home of every ward in Peterborough County with whom she has had any contact since assuming the work of superintendent. In all she has reached about forty of these children and has handed each a Christmas gift with the compliments of the Society. She visited Havelock, Norwood, and Warsaw, including the surrounding district. One ward who lives in Haliburton had a present sent to her by mail.

A prominent member of the society remarking to-day on this extra service said in the past it was not unusual for five years to pass without an official of the Society seeing some of the wards. He added that road conditions were certainly not the best in many of the sections where Miss Young visited, but the young woman was not deterred, and completed her trips.

Blizzard Blankets Mid-West States

CHICAGO, Dec. 24 — (AP). — Snow and sleet covered most of a half-dozen Middle Western United States to-day and the weather forecaster said more would arrive before Christmas.

A storm of blizzard proportions swept Northern Wisconsin and the Upper Michigan Peninsula. Traffic was slowed and in some places halted by drifting snow. A five-inch fall was recorded last night.

There were up to four inches of snow in most of Minnesota and five inches in several sections of Iowa, but highways were open. Nebraska and the Dakotas also were in the snow belt.

Rain and sleet impeded highway traffic in Illinois, Indiana, and Missouri.

A short-lived but intense snowstorm swept into Chicago from the north last night. Two traffic deaths were attributed to the storm, the worst of the season.

3rd Christmas Asleep

ERIE, Pa., Dec. 24.—(AP)—Little Mazine Yarrington won't see Santa Claus again tonight and, perhaps, she never will—although her deep blue eyes are wide open.

Tossing fitfully in fever that comes one day but always vanishes the next, Maxine has slept through three Christmas holidays, a victim of encephalitis lethargica (sleeping sickness). They call her the "sleeping beauty" of St. Francis Hospital. Physicians fear she may never recover. Her Christmas dinner will be the liquid diet she has received since entering St. Francis in 1935.

Millbrook Public School Pupils Stage Yuletide Highlight

(Examiner Correspondence.)

MILLBROOK, Dec. 24—Featured by a large and appreciative audience, seasonable stage decorations including a lighted fire-place, and festoons of red and green caught with holly wreaths, the Millbrook Public School, as in previous years, provided an excellent entertainment for its annual Christmas concert, in the town hall on Wednesday evening, the gaily-lighted tree being an item of peculiar interest to the scholars and their friends.

The opening Christmas carols, with Mary Burnham as the accompanist of the evening, and the massed pupils of the three rooms of the school marching to the stage in correct time and manner, were one of the highlights of the program.

The principal, B. B. Dawson, directing.

Dr. J. W. Wright, chairman of the school board, filled the position of chairman, the first number being an exercise, "Christmas Bells", by pupils of Miss Betty Montgomery's room, the little girls: Joan Yelland, Jane Stinson, Kathryn Bigelow, Margaret Dawson, Francis Handley, and Anna Manley, looking very lovely with their red capes shaped like bells, red wreaths set flat upon their heads and ringing hidden, sweet-toned bells as they danced and sang in the chorus.

Recitations were given by Garry Charlebois, "I Saved My Cake for Santa Claus", and Betty Wright, "Miss Mistletoe", afer which "I Want My Ma" was presented by 'Santa's Boys' to the great delight of the audience; the little lads were: Lorne Manley, Lorne Forsyth, Billy Lunn, Leslie Fickling, George Smith, Allen Wright, Benny Handley, Billy Smith, Johnnie Fickling and Alvin McMahon. The Farmers' Drill was another popular number, the boys, with typical rustic outfit and carrying hoes, being: Gerald Lowery, Herbert Ball, Bobby Kinsman, Ronald Richards, Ralph Lunn, Gerald Deyell, Albert McIvor. The 'farmerettes' who came in with sunbonnets, aprons over their gingham dresses, and carrying lunch baskets for the hungry workers, included. Francis Handley, Leone Manley, Jane Stinson, Elizabeth Williams, Margaret Dawson, Betty Wright, Maretta Olan and Mary Fallis.

The Doll Scene.

A dialogue, "Choosing A Doll", was quite well presented, and very attractive, Norma Gray, hugging her doll, falling asleep as she rocked in her small chair, and having a variety of dolls present themselves for choice. The Chinese dolls were: Jessie Dawson, B. Harkness, J. Smith and J. Murney; the Jack-in-the-Box Garry Charlebois, was very realistic, having to be pushed down every time the box-lid was raised; shoving the box in were Albert Brooks and Douglas Sanderson, the Scotch dolls were: Helen Yelland, Leona Charlebois, Irene Yelland, Rosemary Stinson, and the darkies, Bobby Bigelow, Connie Stinson and Leona Manley. Suitable music was played as the various dolls arrived for inspection, "The Wooden Soldiers" being for Donald Trick, Roy Dawson and Allen Moyles, smart in their cadet uniforms; The French dolls danced in: Barbara Handley, Juan Little, Anne Stinson, and Lois Wainman and the Japanese dolls had dainty kimonas: Elden Little, Lloyd and Donald Trick

Jessie Dawson, in costume, recited "The Battered Doll", and "Lo, In A Manger", was sung by Bobby Bigelow, Connie Stinson, and Tom Peers. "That's what I want for Christmas" was another chorus by Helen Yelland, Leona Charlebois, Rosemary Stinson, Teddy Sisco, Ralph Richards and Donald Trick, after which a dialogue, "Mother and Dad have their Innings", was presented by Tom Peers and Esther Armstrong as the parents, the children, eagerly opening their red stockings which hung from the mantlepiece, including Teddy Sisco, Betty and Shirley Forsyth, Jack Kinsman and Pauline Kennedy. The fairies who won all hearts were: Lois Wainman, Juan Little, Esther Armstrong, and Pauline Kennedy.

The Quilt Draw.

The draw for the quilt, which had been made by the girls of the senior room in connection with the new course of study, was made by Johnny Fickling, after Principal Dawson had shaken the container thoroughly, the holder of the lucky number, 013635, being Mrs. Russell Smith. Following this item the operetta, "The Inn of the Golden Cheese" was well presented by the pupils of Mr. Dawson's room, the character of Grandma, seated in her rocker with her knitting, being taken by Laureen Richards; that of Peggy by Betty Smith; reporter, Teddy McDowell; Sally, Francis Tickner; Indian baby, Joan Yelland; father, Robert Ridge; mother, Mary Muspratt; William Penn, Raymond Powell; Chief Painted Feathers, Albert Richards.

Choruses and solos went with a good swing, others taking part including: Indians: A. Richards, Vincent Richards, Raymond Barringer, Jack Kidd and Teddy Stinson. Maids: Lillian Foottit, Colleen Blair, Francis Tickner, Lillian Fickling, Betty Forsyth, Mary Ridge, Patricia Moyles. Waiters: Brenton Dawson, Evans Hatherly, Donald Kerr, Alvin McMahon and Bobby Bray. Perriwinkle, the Negro (Fred Ridge), who sang boldly that he had no fear of Indians, yet hid in a big box when they came into the Inn, was a character exceptionally well taken in a caste that met all requirements with marked ability.

The arrival of Santa Claus, and the distribution of gifts from the tree, completed an entertaining and successful evening.

His Arm Back

VANCOUVER, Dec. 24 — (CP.).—James Bell is happy because he's getting "a better Christmas present than anybody"—the use of his right arm. Bell was wounded in the Spanish Civil War. A Vancouver doctor operated on his useless arm and yesterday confirmed Bell's belief the operation was successful.

Football Results

LONDON, Dec. 24.—(CP Cable)—Results of soccer games played in the Old Country today follow:

English League—Div. 1

Aston Villa 0, Grimsby Town 2.
Charlton Athletic 2, Bolton W. 1.
Chelsea 4, Liverpool 1.
Everton 4, Blackpool 0.
Huddersfield T. 1, Brentford 2.
Manchester U. 1, Middlesbrough 1.
Portsmouth 0, Arsenal 0.
Preston N. E. 2, Leeds United 0.
Stoke City 1, Leicester City 0.
Sunderland 1, Birmingham 0.
Wolverhampton W. 0, Derby C. 0.

English League—Div. II

Bradford 3, Norwich City 0.
Burnley 1, Coventry City 0.
Bury 2, Sheffield Wednesday 3.
Chesterfield 3, Milwall 0.
Luton Town 3, West B. Albion 1.
Plymouth A. 0, Newcastle U. 1.
Sheffield U. 0, Notts Forest 1.
Swansea Town 2, Manchester C. 0.
Tottemham H. 1, Southampton 1.
Tranmere R. 1, Blackburn R. 1.
West Ham United 1, Fulham 0.

Div. III—Northern Section

Accrington Stanley 1, Halifax T. 2.
Barnsley 3, Oldham Athletic 0.
Darlington 0, Bradford City 4.
Gateshead 0, Crewe Alexandra 5.
Hartlepools U. 2, Carlisle U. 1.
Hull City 3, Chester 0.
Lincoln City 1, Barrow 1.
Rochdale 0, Rotherham United 1.
Stockport C. 1, New Brighton 1.
Wrexham 4, Southport 3.
York City 2, Doncaster Rovers 2.

Div. III—Southern Section

Aldershot-Port Vale (p.)
Bristol City 2, Watford 0.
Crystal Palace 3, Bournemouth 0.
Exeter City 0, Cardif City 1.
Mansfield Town 1, Bristol R. 3.
Newport County 2, Clapton O. 1.
Northampton T. 4, Torquay 1.
Notts County 2, Swindon T. 0.
Queen's Park R. 2, Reading 2.
Southend United 0, Ipswich Town 0, (abandoned after 40 minutes—snow)
Walsall 0, Brighton 2.

Scottish League—Div. 1

Aberdeen 3, Celtic 1.
Albion R.—Ayr. U. (postponed).
Clyde-Falkirk (postponed).
Hamilton A. 1, Arbroath 1.
Hearts 5, Partick Thistle 0.
Kilmarnock-Motherwell (pstpnd).
Queen of South 2, Hibernians 1.
Queen's Park 2, St. Johnstone 3.
Raith Rovers 2, Third Lanark 2.
Rangers-St. Mirren (postponed).

Scottish League—Div. II

Alloa 6, St. Bernards 1.
Dundee United 1, Brechin C. 0.
Dunfermline A.-King's Park (p.)
East Stirling-Dumbarton (p.)
Edinburgh City-Forfar A. (p.)
Leith Athletic-Cowdenbeath (p.)
Montrose-Airdrieonians (p.).
Morton 0, East Fife 2.
Stenhousemuir 1, Dundee 1.

Seven Simple Rules For Good Health

During the last 21 years the Bell Telephone Company of Canada has paid out over $3,600,000 in the form of sickness benefits to its employees. A study of the more than 40,000 cases of illness involved has revealed that ailments of the respiratory system—such as colds, laryngitis, influenza, bronchitis, and tonsilitis, were responsible for, by far, the greater part of this expenditure.

If the experience of this company is to be taken as a criterion, the seven simple rules for good health during winter time, about which Bell employees were reminded recently, should be of general interest. They follow:

1. Keep room temperature around 72 degrees.
2. Keep air moist—fill radiator pans with water regularly.
3. Sleep with windows open, but keep out of drafts.
4. Keep fresh fruits and vegetables on your daily menu.
5. Wear enough clothing when outdoors—not too much when inside.
6. Avoid going out into the cold when you are perspiring.
7. If you have a coal fire, be sure gases are burned off before closing dampers for the night.

Castleton School Presents Concert

CASTLETON, Dec. 24. — On Wednesday afternoon the local pupils and teacher, Miss Hinton, entertained the parents and friends when a concert was given. There were thirty-two pupils taking part Rev. H. W. W. Bromwich was the chairman and the following program was given: Chorus, Silent Night, Holy Night; recitations by Bruce McAuley, Lavigne Ivatt, Alma Beatty, Edward Walton, Algar Walton, Edgar Walton, Donnie Richardson, Eddy Baggaley, Betty Prettie, Beatrice Whitehead, Clara Coffey, Audry Prettie and John Burns; dialogue, "The Last Trimming," Eager Ears, six small boys, One Face Too Many, Grandmother Will Decide, Whose Sick, was given by various pupils in the school. Mabel McKenzie sang Away in a Manger, accompanied by guitar; song, Dressing Dolly, five small girls; song, Speak Softly, Baby is Sleeping; song, Little Newsy; several choruses were rendered by the school.

A pretty tree was laden with presents. Each pupil received a bag of candy and a gift from their teacher. Miss Hinton was presented with a flashlight by the pupils. The trustees were presented, and best wishes and a Merry Christmas was extended to all.

OLYMPIC COINAGE

HELSINKI—(CP).—It is proposed to strike special 50 Finnish mark silver souvenir coins for the 1940 Olympic Games, profits on sales to go to the Olympic Fund.

Baxter Classes M.P.'s According To Their Drinks

London, Dec. 24 (CP)

HERE is how A. Beverley Baxter classes members of parliament:—

"If they are drinking milk they are Liberals—a fast disappearing body. If they are drinking creme de menthe you know they are contemplating joining Churchill's glamor boys; if they are drinking tea, you know they will vote like gentlemen for their party, even if they do not know what they are voting on. Therefore I think tea is the foundation of British liberty."

The Canadian member-writer was speaking at an empire tea centenary luncheon. January 10, 1939, is the actual date of the centenary of the first auction of empire produced tea.

Nazis Charge U.S Disturbing Yuletide Peace

BERLIN, Dec. 24.—(AP)—A charge of disturbing the Christmas peace was laid on the United States' doorstep today by the German press in heated editorials stressing the possibility of the severance of strained German - American diplomatic relations.

The Nazi press, unanimous in sounding the diplomatic rupture threat, apparently had received a clue to the future trend of developments from higher up. Official sources still remained silent on the rebuff Germany received when she demanded an apology for an address last Sunday in which Harold Ickes, United States secretary of the interior, criticized dictatorships.

Newspapers were united in saying the Reich would draw the consequences in "calm determination" if this "miserable campaign of hatred is approved in the future by responsible leaders of the American government and that part of Americans who have regard for themselves."

Chancellor Hitler's own newspaper, Voelkischer Beobachter, was especially angry at Senator Key Pittman's statement—expressing dislike of the Berlin and Tokyo governments—which the paper captioned "an American interdict."

Describing the statement issued by the chairman of the United States senate foreign relations committee as parallel to "th medieval ex-communications of Roman popes," the paper scornfully declared "we have come to the conclusion that responsible America conducts an open feud with us. As this quarrel was in full swing long before the German anti-semitic decrees were announced and as it lacks a pertinent motive, we are convinced that it serves no American but dark sinister interests instead."

5 Monaghan Schools Unite For Concert

(Examiner Correspondence.)

CENTREVILLE, Dec. 24. — The Sunday School Hall was filled to capacity on Tuesday night when the five Public Schools of South Monaghan Township gave a concert under the leadership of Mr. Oulette, conductor of singing in the schools. Reeve Roy Whittington was chairman. The program began with the audience singing "O Canada," after which the following program was presented:

The chairman's address; Schools singing "Silent Night"; song by the junior girls of School No. 2, and a play by School N. 3; Joan and Norma Pue sang "Star of the East" in fine style; two folk dances by Junior Schools No. 1 and No. 2 were well received; Two pantomimes, "Safe in the Arms of Jesus" and "Hark! the Herald Angels Sing," by senior girls Schools No. 1 and No. 4 respectively; two dialogues by Schools N. 1 and No. 5.

Several songs and Christmas carols by all the schools were well rendered and much enjoyed by the large audience. Following the singing of the National Anthem, Santa Claus appeared and distributed gifts from a beautifully decorated tree.

MORE ABOUT—

Senators Advise

(Continued from Page 1)

Meanwhile, Frederick Libby, executive secretary of the National Council for Prevention of War, suggested "the question may well be raised whether recent statements by administration officials are a part of an effort to create an international spirit of fear and hate which will overcome rising opposition to the President's armament program."

Senator Frazier (Rep.-North Dakota) voiced a similar view in wondering if the statements might "be more ballyhoo for the super defence and armament programs."

A SURVEY

Of your Insurance Requirements and present coverages will be to your advantage. Our 80 years experience assures you of Reliable Insurance Counsel.

CONSULT

Davis-Thompson COMPANY

Insurance and General Agency
Real Estate
Established 1858
133 George Street. 'Phone 40

Cheese Quotes Produce and Livestock

TORONTO CHEESE

TORONTO, Dec. 24 — (CP). — Wholesale cheese prices were steady to-day with dealers buying large, colored, paraffined and government grades at 10½ cents.

Wholesalers offered cheese to retailers at the following unchanged prices: New, large, 13c; twins, 13¼c; triplets, 13½c. Old, large, 21c; medium, 20c.

TORONTO PRODUCE

TORONTO, Dec. 24 — (CP). — Wholesale prices (United Farmers Co-operative Co.) to-day were:

Eggs.—Grade A-large, doz., 30c (retail 36c); Grade A-medium, 26c (retail 32c); pullets 25c (retail 31c); grade B, 22c (retail 28 to 29c); grade C, 19c (retail 26c).

Churning Cream. — No. 1 lb., 21c; No 2 lb., 18c.

Butter.—No. 1 solids, lb., 21¼c; No. 2 solids, 20¼c; No. 1 prints, 22¼c; No. 2 prints, 21¼c.

Potatoes, bag, f.o.b. in Toronto.—Ontario, 90c; P.E.I., $1.40.

Mill Feed. — Bran, $20; shorts, $21; middlings, $24.

TORONTO POULTRY

TORONTO, Dec. 24 — (CP). — Wholesale poultry prices were unchanged to-day.

FRUIT AND VEGETABLES

TORONTO, Dec. 24 — (CP). — Wholesale prices on fruit and vegetables were unchanged to-day.

BUFFALO LIVESTOCK

BUFFALO, N.Y., Dec. 31—(AP).—Hogs, 400; good and choice, 180 to 200 lbs., $8.35; 235 lbs., $8.20.

Cattle, 50; offerings, $9 to $10.50; medium steers and heifers, $8 to $9; plain, $7 to $7.75; beef cows, $6.25 to $6.50; medium bulls, $6.25 to $6.65.

Calves, 25; good and choice, $11 to $11.50.

Sheep, none; good and choice; $9.75 to mainly, $10; early sales to $10.25 freely; plain and medium $7.75 to $9.25; fat ewes, $3.75 to $4.25.

WEEKLY GRAIN REVIEW

WINNIPEG, Dec. 24 — (CP). — Wheat prices on the Winnipeg market displayed a firm tone throughout the past week despite a series of dull sessions in which quotations moved within a narrow range.

When trading closed Friday values were ⅜ to ⅝ cents higher with December at 60¾, May 62⅝ and July 62⅞ cents.

Export business in Canadian wheat was on a lower scale than the previous week with sales estimated at around 1,500,000 bushels, worked chiefly from the Pacific Coast. Considerable mill and overseas demand appeared late in the week and there was a show of good outside support, believed to be of a speculative or covering nature.

One of the chief reasons for the steady trend was a drop of more than 200,000,000 bushels in the United States' winter crop estimate for 1939, compared with production during the present year.

Government experts estimated 485,000,000 bushels of wheat would be harvested from the winter fields against 686,637,000 bushels for 1938. The 1927-36 10-year average is 546,396,000 bushels.

Another stabilizing factor was damage to European winter crops in the recent cold wave which swept the Continent. It is believed in some quarters the spring will reveal heavy losses.

Counteracting these bullish sentiments was the uncertainty among traders regarding the export policy Argentina will use to dispose of her 231,000,000-bushel wheat surplus.

Friday's Quotations

Wheat—	Open	High	Low	Close	Prev Close
Dec.	60	60¾	60	60¾	59¾
May	61¾	62½	61¾	62⅜	61½
July	62⅜	62⅞	62⅜	62⅞	62

Hog Quotations In Peterborough

SATURDAY, DECEMBER 24

Canada Packers quote:

Hogs. — Live (delivered), $8.90; dressed weights, $11.90.

Cream—No. 1 (off truck), 21c; No 1 (delivered), 22c.

Special, 1c per pound premium.

Eggs—Large, 27c; medium, 24c; B grade, 20c; C grade, 18c; pullets, 22c.

Butter.—No. 1 prints, 23c; No 2 prints, 22c; No 1 solids, 22½c; No 2 solids, 21½c.

Dealers quote:

Grain prices. — Fall wheat, 55c; spring wheat, 52c; rye, 35c; oats, 25 to 28c; malting barley, 43c; feed barley, 35c; buckwheat, 40c.

MARKET QUOTATIONS

Quotations Complete To Closing Time

Toronto Mining

Biggard and Crawford

	High	Low	Close
Aldermac	47-8		—
Amm	13-13½		—
Augite	38½	—	—
Arntfield	12-15		—
Buffalo Ank	15-15½		—
Beatty	130	—	—
Bidgood	24½	—	—
Base Metals	26-30		—
Bankfield	30	—	—
Bralorne	11¼	—	—
Bobjo	17	—	—
Brown Oil	30	—	—
Chesterville	125	—	—
Calgary-E	265	254	260
Conlarium	149	—	—
Central Pat	243	—	—
Coast Cop	295	—	—
Can Malartic	92-5		—
Castle	1-101		—
Davies	48	—	—
Dome	33	—	—
Eldorado	236	—	—
East Mal	280	—	—
Falconbridge	530-60		—
Francoeur	20-2		—
God's Lake	23-4		—
Gunnar	60-4		—
Goldale	25-6		—
Gillies	9	—	—
Home Oil	305	290	305
Hard Rock	163-8		—
Harker	8	—	—
Hollinger	15	—	—
Hudson Bay	33¾	—	—
Howey	29-31		—
Jacola	11-12		—
Jellicoe	9¼	—	—
Kirkland Lk	128	—	—
Kirkland Hud	55S	—	—
Kerr-A	177-9		—
Little L Lac	283	—	—
Leitch	77-9		—
Lakeshore	48¼	—	—
Noranda	79½	—	—
Moneta	127	—	—
Madsen	55	—	—
McIntyre	51½-2½		—
Macas as	535	—	—
MacLeod	275	—	—
Mining Corp.	175	—	—
McKenzie	120-5		—
McWatters	66-9		—
Naybob	36	—	—
O'Brien	292-8		—
Oro Plata	41-9		—
Okalta	163	156	163
Omega	46	—	—
Paymaster	49¾	—	—
Preston	145	—	—
Pickel Crow	500b	—	—
Perron	155	—	—
Pioneer	245	—	—
Powell	230	—	—
Pend Oreille	175	—	—
Premier	220	—	—
Pamour	440-50		—
Reno	21	—	—
Sherritt	128	—	—
Siscoe	132	—	—
San-Antonio	124-5		—
Sudbury Bas.	265-300		—
Sullivan	88	—	—
Sylvanite	340	—	—
Sladen	72	—	—
Stadacona	49	—	—
Toburn	210	—	—
Teck Hughes	460-5		—
Uchi	136-40		—
Ventures	530	—	—
Waite Amulet	795	—	—
Wright H.	815	—	—
Lapa	37	—	—

New York Stocks

Biggar and Crawford

	High	Low	Close.
Atchison	39½	39⅜	39⅜
Amer Smelters	49	48⅞	48⅞
Amer Rad	17½	—	—
Amer Tel & Tel	147⅝	146⅜	146⅜
Am Roll Mills	20½	20¼	20¼
Anaconda Copper	34⅝	34½	34½
Balt and Ohio	6⅞	—	—
Beth Steel	75⅝	75⅜	75⅜
Brigs	29⅞	—	—
Can Pacific	5⅜	—	—
Chrysler	82¼	82	82
Col. Gas	6⅜	6¼	6⅜
Cons Edison	30	29⅝	29⅝
Dupont	149½	—	—
Elec Bond & S	10	—	—
Gen Electric	42⅞	42⅜	42⅜
Gen Motors	49⅞	49⅜	49⅜
Inter Nickel	54⅞	54¾	54⅞
Int P & Paper Pfd.	48¾	—	—
Johns-Manville	103	—	—
Kennecott	42¼	42	42
Mont Ward	51⅞	51⅝	51⅝
Nash Motors	8½	8	8¼
N.Y. Central	19⅝	—	—
North American	21½	—	—
Pack Motors	4⅜	4¼	4¼
Penns Railway	22	21⅝	22
Radio Corp	7⅛	—	—
Republic Steel	24	23⅜	24
South Pacific	19⅝	19½	19⅝
Stand Brands	6⅜	—	—
Std Oil of N.J.	51⅞	51½	51⅞
Timken Roll B	50	49⅝	50
Union Pacific	90½	90¼	90¼
United Corp	2⅜	—	—
U.S. Steel	67¼	66⅝	67⅛
Westinghouse	118	117⅞	118
Yellow Cab	13¾	—	—
Std Oil, Calif.	27½	—	—

Japanese immigrants are to be placed on mechanized farms in South Manchuria.

Toronto Stocks

Leeming and Leeming

	High	Low	Close.
Abitibi	2⅛	2¼	2¼
Abitibi Prfd.	18½-19½		—
Beauharnois	2⅞-3½		—
Bell Tel.	166¾-167		—
Brazilian	8¾-9½		—
Brews. & Dist.	4¼-4¾		—
Brews. Corp.	160-180		—
Brew. Corp. Prfd.	22¾-24½		—
Bakeries	15-16		—
B.A. Oil	21⅜	21⅜	21⅜
B.C. Power A	25½	—	—
Build. Prod.	15¼-16		—
Burt F. N.	27⅜	—	—
Can. Bud	4¼-4¾		—
Can. Bread	3½-4½		—
Can. Cement	9½	—	—
Can. Car & F.	17¾	17¼	17¾
Can. Dredge	22-24½		—
Can. Malting	33¾-35		—
Can. Pacific	5½	—	—
Can. Alc. A	2¼-2¾		—
Cons. Paper	6¾-7		—
Can. Oil	15½-17		—
Cockshutt	7¾-8		—
Con. Smelt	59¾-60¼		—
Can. Canners	4-5		—
Dom. Bridge	36	—	—
Dis. Seagrams	19½-20		—
Dom. Stores	5-6		—
Ford A	21½-21¾		—
Fanny Farmer	21-21½		—
Con. Gas	177-179¾		—
Gyp. L. & A	6¼	—	—
Gen. Electric	225 ask		—
Gen. Steel W.	7¾-8		—
Ham. Bridge	5½	—	—
Honey Dew	25-50		—
Imp. Tobacco	15⅝	15¾	—
Imp. Oil	16⅞	—	—
Int. Pete	26½-27		—
Int. Util. A.	6-8		—
Int. Util. B.	45-50		—
Laura Sec.	13¾	13	13
Loblaws A.	24	—	—
McC. Front.	6¾-7		—
Mont. L. H. & P.	30¼-30⅝		—
Massey-Harris	7¼	—	—
Massey-Harris Pfd.	62	61	61
Nickel	55¼	—	—
Pake Hersey	100-103		—
Press. Metal	20-23¼		—
Rogers Maj	2-3		—
Stan. Paving	2½-3½		—
Shawinigan	20¼-20½		—
Steel of Can.	74½-75¼		—
C. Vinegars	14 ask		—
C. Wineries	2¾-3½		—
Westons	12-12½		—
Walkerville Brew.	1¼-1¾		—
Walkers	48-50		—
Walfers Prfd.	20¼-20½		—

Grain Quotations

Leeming and Leeming

CHICAGO.

	July	Dec.	May
High	67⅞	67⅝	67⅛
Low	67¾	67¼	67
Close	67¾	67⅝	67

WINNIPEG.

	July	Dec.	May
High	62¾	60¾	62¾
Low	62½	60¾	62
Close	62½	60¾	62⅛

Snowbound Britain Land Of Cheer

LONDON, Dec. 24 — (CP Cable). —Christmas came to-day to the British Isles snow-mantled for the first time in a decade.

It was a bit slushy in the cities, but elsewhere holiday merrymakers made the most of the first white Christmas since 1929, the "year of the great snow." The weather was just what the children hoped for and they revelled. They chucked snowballs, made snowmen, and played on sleds, skis and skates. Adults joined in the fun.

The cold and snow have hit some parts of these islands hard, dislocating traffic, curtailing deliveries of food and supplies, freezing water pipes, stranding motorists on the road, and playing havoc with the holiday sports program.

But Britons are in a most cheerful mood. Business has been good. The country is enjoying peace and other anxieties are forgotten, at least temporarily.

This mood is significantly reflected in London's carollers, who are singing more seasonable airs. Even itinerant, jazz bands have switched to carols, blithely syncopating them Men with bagpipes also are doing their best with "Good King Wenceslas."

Throughout the day railway stations were clogged with bundle-laden smiling throngs hurrying from London to the warmth of family hearths. Millions in the cities also gathered about the family Christmas tree or joined in gala festivities at hotels or restaurants. London's hotels alone were catering to more than 50,000 overseas and provincial visitors.

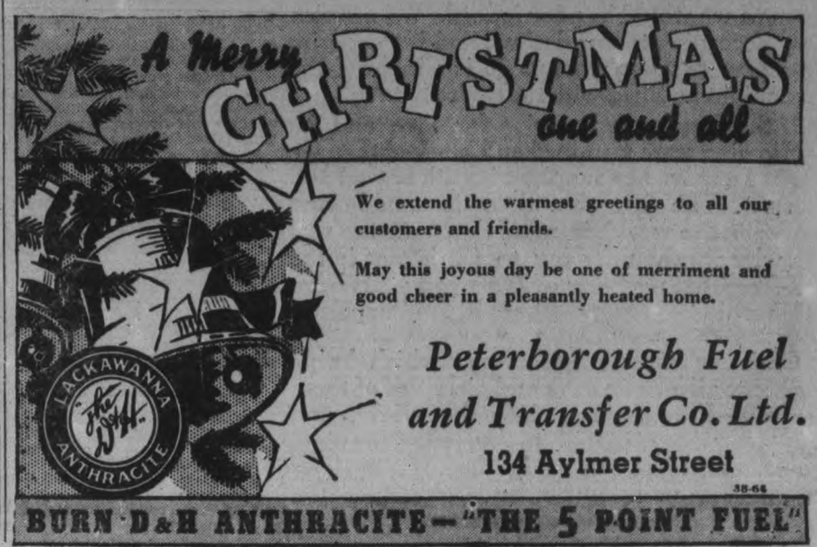

We extend the warmest greetings to all our customers and friends.

May this joyous day be one of merriment and good cheer in a pleasantly heated home.

Peterborough Fuel and Transfer Co. Ltd.

134 Aylmer Street

38-66

BURN D&H ANTHRACITE—"THE 5 POINT FUEL"

SERVICES IN PETERBOROUGH CHURCHES TO-MORROW

Biblical Thoughts For the Shut-Ins

By Rev. E. R. James
Toronto

THE BABE

The Shepherds came with haste and found the Babe lying in a manger.—St. Luke 2:16.

Rough shepherds geering into the manger to get a glimpse of the Babe. It is fitting that the first to pay homage to the Babe should be men of the fields, men of the people, men who lived their lives among the high, barren hills of Judea. For the Child will one day call Himself "The Good Shepherd" and His farewell command will be: "Feed my sheep, My lambs."

The shepherd's life in that land was not easy. These shepherds are representatives of the common people who heard Him gladly in days of His Ministry. A little later the wise and the rich will be drawing near to offer their gifts of gold, frankincense and myrrh. But He is first shown to the shepherds, members of His own people, men with toil worn hands following the occupation of David. For the Babe is to be the Saviour of rich and poor; of wise and simple. Whosoever cometh unto Me I will in no wise cast out."

"He was a goodly child." Can you doubt that? God is beautiful and His son is beautiful also, born of the beautiful Virgin Mother. Two thousand years earlier a mother looked at her babe: "He is a goodly child. He shall not be destroyed" said the mother and the father, echoing the cry, began to make a little cradle of bulrushes for the babe Moses. The child's beauty saved him. It is fitting that we should remember that God is beautiful. There have been Christians in the past to whom beauty made little appeal. A great artist lay adying with closed eyes. Suddenly his eyes opened and he exclaimed: "I have seen the Almighty. The curves are perfect." His eye for beauty was satisfied.

You remember how you gazed at your first born. A little mite of humanity with tightly closed fists. He is bone of your bone and flesh of your flesh and your heart was filled with awe at the thought of the gift God had given you. Perhaps that ancient prayer came to your mind: "For his sake I consecrate myself." Then in some small way the ever-new prophecy was fulfilled: "A litle child shall lead you."

Once more look at the Babe lying in the manger. He is God; Emmanuel—God with us. It is the tremendous mystery of the incarnation. God veiled in human flesh looked out upon the world as a Babe, helples, lovely and appealing to mankind throughout all generations. The secret of the Christmas season is the appeal of the child to men and women hardened by the stress and strain of life. Perhaps for a little season your heart softens and your eyes grow dim as you think of the Christmases of the past; of the dear ones who were with you. Do you wish to be really happy? Seek out some child or children, poor and under-privileged, and brighten their lives, giving them a little joy and happiness because the Christ Child was born in Bethlehem.

It is your opportunity to enter the cave and worship at the manger Cradle. As you brighten the lives of the Lord's little ones you are ministering unto Him: "Inasmuch as ye have done it unto the least of these My brethren ye have done it unto Me."

The Church of the middle ages pictured the Christ as a beggar and then with deepr insight advanced the beggar into the leper. "Behold, The Man, The Leper." When the Church remembers that the poor, the degraded, the ignorant are God's children, His little ones, and sends her best sons and daughters to serve them she is walking in the foosteps of her Lord and Master, Who went about doing good.

You will worship on Christmas Day with deeper joy and thanksgiving if you have gone forth to give joy and happpiness to Christ's poor. Remember He was born in Bethlehem, "the House of Bread."

"LET US NOW GO EVEN UNTO BETHLEHEM."

Rev. E. R. James.

God's Great Love

HIGHLIGHTS ON THE SUNDAY SCHOOL LESSON

(The International Uniform Lesson on the above topic for Dec. 25 is Matthew 2: 1-12, the Golden Text being John 3: 16, "God so loved the world that He gave His only bebotten Son, that whosoever believeth in Him should not perish, but have everlasting life.")

BY NEWMAN CAMPBELL

THIS IS the day on which we again read the sweet story of the birth of Jesus. We think of the Wise Men, mounted on their stately camels, and guided by the bright star which had come out of the East.

These men were called Magi, or wise men. We get our word "magic" from this word magi. Magi were especially interested in astrology and divination—prophesies. They may have come from Persia, and they knew that something wonderful was to happen in Bethlehem, the small Jewish town, and they traveled far to see it. First they went to Jerusalem, and asked everyone they met: "Where is He that is born king of the Jews? For we have seen His star in the East, and are come to worship Him."

Now, Herod was king of the Jews, and he was a very cruel and jealous king. He didn't want anyone left alive who might try to take his throne from him. He had killed his wife and her two sons because he thought they might do it. So when he heard what the wise men said, he called his courtiers around him and asked them what it meant. And when he found that the Wonderful Child was to be born in Bethlehem, he craftily told the wise men to let him know all about it and he, too, would go to Bethlehem to worship.

The brilliant star went ahead of the three wise men, and when it reached the manger where Jesus and His mother lay, it stood still above the spot. Then the wise men went in, and when they saw the Baby, they kneeled down and worshipped and gave Him gifts of gold and precious gums called frankincense and myrrh, which were very expensive.

After they had worshipped they went directly to their homes, but not back to Jerusalem, for they were warned in a dream that Herod only wanted to know where the Child was that he might kill Him.

Now, at this same time, "abiding in the fields were shepherds, keeping watch over their flock by night, and lo, the angel of the Lord came upon them, and the glory of the Lord shone roupd about them; and they were sore afraid."

But the angel told them not to be afraid and then related the birth of the Savior.

"And suddenly there was with the Angel a multitude of the heavenly host, praising God and saying:

"Glory to God in the highest, and on earth peace, goodwill toward men'."

Then the shepherds went to Bethlehem and saw the child in the manger and went away rejoicing, and telling everyone what they had seen and heard.

Soon after Jesus' birth, Joseph, was told in a dream to leave Palestine and go to Egypt, for Herod would kill the Child. So Joseph and Mary took the Babe and went to Egypt. Herod, when he could not find the Child he sought, had all the babies under two years of age killed, so that "In Rama was there a voice heard, lamentation, and weeping, and great mourning, Rachel weeping for her children, and would not be comforted, because they were not."

Herod died when Jesus was about two years old, and then He was brought to Nazareth to live.

"Peace on earth, goodwil toward men!" wouldn't it be wonderful if, after nearly 2,000 years, peace should really be brought to men now, when the world is in such turmoil, with hatred and fear on every hand? During the World War, cannon ceased firing on Christmas Day, in some sections, at least, and soldiers who were enemies fraternized.

"Star of the East, show us the way
In wisdom undefiled
To seek that manger out and lay
Our gifts before the Child—
To bring our hearts and offer them
Unto our King in Bethlehem."

Thus we should show God that His gift of His Only Begotten Son was truly appreciated and that we love Him.

Painting Of Queen Mother

The personal property of the King, this painting of Dowager Queen Mary, by Simon Elwes, famed British Court painter, has been loaned for its first public showing in an exhibition of Elwes' paintings in New York.

Dr. G. Patterson Norwood Boy Retires Dec. 31

A distinguished-looking man who went to Ohio 40 years ago to found a parish in the sparsely-inhabited Glenville neighborhood and who remained to become one of the foremost leaders of religion in Cleveland, will bring his active participation in the work of his church to a close at the end of this month.

He is Dr. Gerard F. Patterson, who was born on a farm near Norwood, and who for the past eighteen years has been archdeacon of the Episcopal Diocese of Ohio and for 22 years a parish priest in Cleveland. His resignation was presented this week to a special meeting of the diocesan council summoned by Bishop Beverley Dandridge Tucker at Trinity Cathedral parish house.

Dr. Patterson walked eight miles into school in Norwood in his early life. His life was characterized by the familar struggle of an energetic lad surmounting obstacles and acquiring a good education. He spent two years teaching school to earn money to help pay his expenses at the University of Toronto. From Toronto young Patterson went to the theological seminary at Nashotah, Wis., and immediately after his graduation and ordination, left with a classmate for the mission field of Oklahoma.

Oklahoma in the '90s was a wild country, with plenty of gun fighting and cattle stealing, and stampedes for homestead sites. Dr. Patterson was present at two of these mass races at the opening of new lands for white settlement.

Altogether he established eleven missions in the Oklahoma territory.

From the exciting scenes of Oklahoma, the young cleric in 1893 settled down to the quieter although exacting routine of rectorship, being transferred several times until he accepted, in 1899, the appointment to the charge of the Mission of the Incarnation in Glenville. In the fall of 1920 the diocesan council elected Dr. Patterson executive secretary, and in October, 1921, he was appointed archdeacon. Since that time he has carried on the work of both offices. He has had charge of the establishment of missions throughout the diocese and has supervised the small parishes.

Besides the arduous tasks of the mission enterprises, Archdeacon Patterson has shouldered the work of secretary of the diocesan convention and also that of secretary of the synod of the Province of the Midwest.

Tall and erect now, with the vigorous walk of a youth, Archdeacon Patterson carries his years lightly.

In recognition of his work Kenyon College in 1936 conferred upon him the honorary degree of doctor of divinity. Upon his retirement, according to the wish of Bishop Tucker, Dr. Patterson will retain his title of archdeacon, as well as that of honorary canon of Trinity Cathedral which he is to receive. Archdeacon Patterson will continue his residence in Shaker Heights and the bishop has asked that he accept various appointments in the diocese.

Cathedral Musings

There are many incidents in the account of the birth of the Master which are full of significance to the student of esoteric Christianity. For instance, there have been many speculations, ingenious and otherwise, to explain the Star which appeared in the East, the Star which the Wise Men saw and followed. The mistake has been in confusing the "East" (a purely mystical term which refers to the great awakening of spiritual light, the dawn of the spiritual Sun) with the geographical east. Also in thinking of the "Star" as an astronomical body, not understanding that it was the spiritual radiance of the Son of God who was about to be incarnated in human form. Tradition has it that these three Magi, representative of the great spiritual brotherhoods, were from different lands, one from India, one from Persia, and one from Egypt —so that while two of them travelled in a westerly direction, only one, he from Egypt, actually went in an easterly direction. It was a tremendous event in the cosmic evolution of mankind. Great teachers had come in the past, done their work of preparation, and departtd, and now the last and greatest of the Initiates was about to appear. The clock of the zidioc was about to strike the hour, deporting from the sign of the Fishes, entering the sign of the Lamb, and the whole world paused, expectant. Then He came, born in humility, living in sorrow, grieving for the suffering and the wayward. He came with the new-old message bearing tidings of a Loving Father who really cared for His children. He brought His new commandment that we should love one another even as God loves us. Do we realize this in this present day when the whole world is sick with hate, fear and mistrust? Love is what the world needs perhaps more to-day than ever, for only by love can we ever hope to attain His Peace here on earth, for His is the inner Peace of the Spirit which passes all understanding, all comprehension. Only by this love, expressed in word and in deed can we aid the Holy Child of the Celestial Wisdom in His work and so became His brethren, for Love is the key to His heart of Love.

Lactantius III.
Rosicrucian Order,
San Jose, Calif.

The Golden Text

"God so loved the world that He gave His only Begotten Son, that whosoever believeth on Him should not perish, but have everlasting life."—John 3:16.

Art's Contribution To Christmas Story

Christmas pictures will be shown in St Andrew's Church on next Sunday evening and Christmas music will be sung by the choir under R. B. Harle, L.L.C.M., A.T.C.L.

Art has made a valuable contribution to the Christmas story. The great artists believed in angels as intermediaries between God and man, they have put them upon canvass and have placed the Christian church under a debt of gratitude to them.

The pictures will include reproductions of the works of Hofmann, Willam Hole and other renowned artists.

LACK LICENSES

TATAMAGOUCHE, N.S.—(CP).—Owners of 18 radio receiving sets in this little Colchester County village were fined, 15 of them $5 and costs, and three $1 and costs, for failure to produce licenses.

Lightning killed a boy, a cow and six springboks near Edenburg, South Africa.

SEEK RARE SPECIMENS

American and British explorers have been making their way through wild country in British Guiana to Mount Roraima, a tableland 8,600 feet high, where they hope of collect rare and possibly unknown specimens of plant and animal life.

According to a statistical bulletin by an insurance company, the 11th years of a person's life is the safest.

KNOX UNITED CHURCH
REV. V. E. R. ZUFELT, B.A., B.D., Minister.
W. R. Potter, Organist.
XMAS SERVICES AND XMAS MUSIC
at
11 a.m. and 7 p.m.
Sunday School at 3 p.m.

BETHANY TABERNACLE
Christian and Missionary Alliance
George St.
10 A.M. . . Sunday School
11 A.M. . . . . Worshipping THE RANSOM
7 P.M. . . CHRISTMAS REUNION OF THE CHURCH FAMILY"
Mr. Max Warne, Preacher
Baptismal service at the close of the regular service.
Friends both new and old are cordially invited.
May this be the most Blessed and Happy "Christ-Mass" for you.
Cordially,
Rev. W. McArthur.

St. John's Church
Hunter St. West, opposite Queen.
Rector: Rev. Canon W. P. Robertson, B.A., B.D.
Assistant: Rev. R. T. F. Brain, L.Th
Organist: F. G. Mann, L.Mus.
CHRISTMAS SERVICES
Christmas Eve
Midnight celebration of Holy Communion beginning 11.30 p.m.
Address by the Rector
CHRISTMAS DAY
8 A.M. . . Holy Communion
11 A.M. . . Matins and Holy Communion.
Preacher: Rev. R. T. F. Brain
3 P.M. . . . . Sunday School Carols
Address by Mr. A. Bacon
7 P.M. . . . . Carol Service (No Sermon)
Tuesday: St. Mark's, Warsaw, 11 A.M. Holy Communion.

Church of St. Luke
336 Rogers St.
CHRISTMAS SERVICES
Christmas Eve
Hold Communion 11.45 p.m.
Christmas Day
Holy Communion 8.30 a.m.
Holy Communion 11 a.m.
Children's Service 2.45 p.m.
Evensong . . 7 p.m. (Carols)

ALL SAINTS' CHURCH
7 A.M. . . Holy Communion
8.15 a.m. Holy Communion
11 a.m. . . Morning Prayer and Holy Communion.
3 o'Clock, Children's Christmas Service and Holy Baptism.
7 p.m. Evening Prayer. 8:15 p.m., Holy Communion.

MARK STREET UNITED CHURCH.
"House of Friendship"
REV. E. W. ROWLAND, Minister.
11 a.m.—MORNING WORSHIP and JUNIOR CONGREGATION.
Subject: "THEY RETURNED ANOTHER WAY."
3 p.m.—Sunday School and Brotherhood.
Message, Morgan E. Rowland, B.A.
6.55 to 7.10 p.m.—SINGING CHRISTMAS CAROLS.
Choir will furnish Special Christmas Numbers.
Selections from The Messiah.
Come Early.
Harry Northrop, A.T.C.M. Organist and Musical Director.

Full Gospel Pentecostal Church
Geo. A. Chambers, Pastor
11 a.m. and 7 p.m.—Evangelistic Services. See Page 7.

PARK STREET BAPTIST
Rev. C. C. Boyter, B.Th., Pastor — S. Northrop, A.T.C.M., Organist
11 a.m. - - The Babe in a Manger
Ladies' Quartette and Mr. Geo. Gatfield, Violinist
3 p.m. . . . . Sunday School and Bible Classes
7 p.m. - Christmas Cantata by Choir, "The World's Redeemer"
"Thanks Be To God For His Unspeakable Gift"—II Cor. 9:15

MURRAY STREET BAPTIST
Rev. Joseph H. Sutcliffe, M.A., B.D., Minister
A MERRY CHRISTMAS TO ALL!
11 A.M. . . Church and Sunday School Combined Service
Sermon Subject - "THE ESSENCE OF CHRISTMAS."
Christmas Selection by our Ladies' Quartette.
7 P.M. . . . . "The Bethlehem of the Heart"
Our Men's Quartette will Sing a Christmas Carol.
Organ Recital by Mr. Collison at 6.45.
SPECIAL CHRISTMAS MUSIC BY OUR CHOIR AT BOTH SERVICES.
Mr. Arthur Collison, L.R.S.M., A.D.C.M., Director of Music.

CHRISTIAN SCIENCE
183 CARLOTTE STREET
All Are Cordially Invited to Attend.
SUNDAY CHURCH SERVICE - 11.00 A.M.
Subject For Sunday, December 25th, 1938:
"CHRISTIAN SCIENCE"
Wednesday Evening Meetings are held at 8 o'clock, which include Testimonies of Healing through Christian Science.
FREE PUBLIC READING ROOM.

ST. ANDREW'S CHURCH
Minister: Rev. E. W. Young, M.A., B.D., D.D.
Director of Music: R. B. Harle, L.L.C.M., A.T.C.L.
Soloist: Mrs Ross Williamson, A.T.C.M.
11 A.M. . . . . The Incarnation, a Key to Life's Question
3 P.M. . . . . Christmas Story in Music and Speech
7 P.M. . . . . Picture Sermon on Christmas
Special Music
Anthem—Birthday of a King . . . . . Neidlingher
Solo—Away in a Manger . . . . . Easthope Martin
Anthem—Sing, O Heavens . . . . . Tours
Solo—Bethlehem (Bowker) . . . . . Adam Rawley
Anthem—Christmas . . . . . Shelley
Quartette—Come In, Dear Angels . . . . . Whitehead
Selections from The Messiah . . . . . Handel

ST. JAMES' UNITED CHURCH
REV. FRED CRAIK, Minister Mr. Cecil Lapp, Organist
"Christians, Salute the Happy Morn"
11 A.M. . . . The Story of the Innkeeper of Bethlehem
Reception of New Members
3 P.M. . . . . Sunday School and Brotherhood
7 P.M. . . . . "Let Every Heart Prepare Him Room"
Special Music at All Services

GEORGE ST. UNITED CHURCH
Rev. M. C. Parr, Minister
With Christian Greetings and Kind Thoughts
For unto us a Child is born, Unto us a Son is given; and the government shall be upon His shoulders.—Isaiah 9: 6.
At length to us a Child was born,
At length a Son was given
The day Spring broke on earth
And love came down from heaven.
Long years have come and gone,
And with uplifted eye
The Church with calm and silent hope,
Has watched the eastern sky.
11 A.M. Subject: . . . . "Glory to God in the Highest"
Processional—Hark! the Herald Angels Sing . . . . . Tours
Anthem—Sing, O Heavens . . . . . Tours
Double Trio (Junior Girls)—While Shepherds Watched Their Flocks . . . . Fenwick
Soprano Solo—Rejoice Greatly (Messiah, Handel) . . . . . Mrs. James Goldie
Anthem—The Heavens Are Telling . . . . . Haydn
3 P.M. . . . . Sunday School
Special Christmas Service
7 P.M. Subject "The Greatest Gift of the Greatest Giver"
Anthem—While Shepherds Watched Their Flocks . . . . . Smart
Carols (Junior Girls)—Bell Carol. Good Christian Men, Rejoice! . . . . .
Baritone Solo—Nazareth (Gounod) . . . . . Mr. G. D. Carlisle
Anthem—And the Glory of the Lord (Messiah) . . . . . Handel
Mrs. C. Renaud, Organist. Mr. C. Renaud, Director.
Mrs. James Goldie, Soloist.

TRINITY UNITED CHURCH
Rev. G. S. Easton, M.A., Minister
11.00 a.m. . . . . Christmas Service. Sermon:
"The Shrine at Bethlehem"
Processional Hymn—O Come, All Ye Faithful . . . . .
Chorus—The March of the Three Kings (Old Provencal) . . Arr. by Smith
Chorus—A Christmas Carol from Lapland (Traditional) . . . Arr. Dickinson
Carol—I Saw Three Ships (English) . . . . .
Recessional Hymn—O Little Town of Bethlehem . . . . . Redner
3.00 p.m. . . . . Sunday School and Bible Classes
7.00 p.m.
Christmas Choral Service
Chorus—For Unto Us a Child Is Born (Messiah) . . . . . Handel
Chorus—The Shepherd's Christmas Song . . . . . Reimann-Dickinson
Ladies' Chorus—Whence Is That Goodly Fragrance?. (Old French Carol)
Solo—Away in a Manger (Easthope Martin) . . . . . Miss Olga Westbye
Carols—The Golden Carol. Song of the Crib. What Child Is This? Bring a Torch, Jeanette, Isabella? Puer Nobis. Nativity Song.
Miss Mabel Clarry, Organist and Choir Directress

ST. PAUL'S PRESBYTERIAN
Minister: REV. A. T. BARR, B.D., Ph.D.
Deaconess: Miss Elizabeth Walker. Organist: Martin B. Chenhall, A.R.C.O.
11 A.M. . . Special Carol Service. Sacrament of Baptism
Subject: Christmas in the Heart
Solo—O Holy Night (Adam) . . . . . Miss Isabel Duthie
Anthem—There Were Shepherds . . . . . Vincent
3 P.M. . . Christmas Programs in the Sunday Schools North and South.
7 P.M. . . Special Christmas Music. Dramatic Recital by the Minister of Ralph Connor's Christmas Masterpiece, "THE ANGEL AND THE STAR."
ORGAN RECITAL—6.45:
Overture from The Messiah . . . . . Handel
Pastorale from The Messiah . . . . . Handel
Festival March on a Theme by Handel . . . . . Guilmant
Shepherd's Carol . . . . . Knight
Selections from the Christmas Music of THE MESSIAH.

THE SALVATION ARMY
MAJOR AND MRS. C. WARRANDER.
11 A.M. . . . . The Day of Mercy and Cheer
2.15 P.M. . . . . Sunday School. 3.15 . . . . Praise
7 P.M. . . . . The Wonderful Child
Special music and carol singing.

God's Great Love — ILLUSTRATED SUNDAY SCHOOL LESSON — By Alfred J. Buescher,

Scripture—Matthew 2:1-12.

The Wise Men follow the star in the east to be the first to worship the Infant Jesus in the manager at Bethlehem.

The Wise Men find the Babe with His father and mother in the stable, and gave Him gifts of gold, frankincense and myrrh.

An angel appears to the simple shepherds who are watching their flocks on the hillside outside of Bethlehem. They are afraid.

In a dream Joseph is warned to flee into Egypt or Herod will kill the Holy Babe. (GOLDEN TEXT—John 3:16.)

The Examiner

The Peterborough Examiner, published each evening by Peterborough Examiner, Limited. Office Hunter and Water Streets, Peterborough, Ont.

Subscription Rates: 15c per week in City of Peterborough delivered by carrier.; $6.00 per year by mail to outside points.

Members: Canadian Press; Audit Bureau of Circulation; Canadian Daily Newspaper Association. Empire Press Union; Ontario Provincial Dailies Association.

H. L. GARNER, Managing Director.

A. R. KENNEDY, Managing Editor.

TELEPHONE 1600.

Private Branch Exchange to All Departments.

SATURDAY, DECEMBER 24, 1938

The First Christmas

As recorded in the second chapter of St. Luke:

8. And there were in the same country shepherds abiding in the field, keeping watch over their flock by night.

9. And, lo, the angel of the Lord came upon them, and the glory of the Lord shone round about them: and they were sore afraid.

10. And the angel said unto them, Fear not: for, behold, I bring you good tidings of great joy, which shall be to all people.

11. For unto you is born this day in the city of David a Saviour, which is Christ the Lord.

12. And this shall be a sign unto you; Ye shall find the babe wrapped in swaddling clothes, lying in a manger.

13. And suddenly there was with the angel a multitude of the heavenly host praising God, and saying,

14. Glory to God in the highest, and on earth peace, good will toward men.

15. And it came to pass, as the angels were gone away from them into heaven, the shepherds said one to another, Let us now go even unto Bethlehem, and see this thing which is come to pass, which the Lord hath made known unto us.

16. And they came with haste, and found Mary, and Joseph, and the babe lying in a manger.

He Had His Tax Money

When a North Monaghan ratepayer went to settle his tax bill a few days ago he was ready for it. He had a long tin can and a cotton bag as well and these were filled with coppers. What the amount of the tax bill was we do not know but whatever the total there was sufficient to meet it on the copper standard.

Smile if you wish but there is a good-sized truth which emerges from it all, and that is the ratepayer was ready to pay his taxes when they fell due. And what's more he had been getting ready for the day for a good many weeks and months. And it was by the simple and direct method of saving coppers.

We do not believe the average ratepayer makes much provision in advance for the payment of his taxes. When they come due either all in a lump or in instalment measure he sees the total, groans and then starts to see what he can do about raising the money. We do not point to this North Monaghan resident and say "Go thou and do likewise." Not at all. But we are certain enough his method was the one which suited his case, and people in general would find tax paying easier if they took the trouble to make some provision for it in advance.

Men Want To Work

The local superintendent of the Employment Service does not subscribe to the theory that men do not want to work and that they would rather accept relief as the easier solution to the serious business of existence.

Mr. Douglas meets men every day in the week, dozens of them. And they are looking for work otherwise they would never be going near his office. He says it is not unusual for some of them to call around three or four times the same day to make certain they are not missing anyth ng which may have turned up since the previous visit.

In the Christmas season the men who look for work admit they want it particularly so they can buy a few presents for their children. Possibly if they left their names and addresses at the proper place they could have this attended to for them, but they prefer to go out under their own power and do it themselves and do their own paying. And there's something substantially sound in that, something to indicate that the core of the man has not shrivelled. He may be travelling along a rough spot in the road but such a man is fundamentally sound. When he gets his chance—and he will—he will go ahead because he has a sure foundation on which to build.

The Price Of Hogs

On the 15th of October the Examiner received a letter from a farmer who had been discussing the price of hogs. His impression was that the packers kept the price down according to their own desires to buy them as cheaply as possible. The note which we have kept has this prediction:

"We find every year that the price of hogs will fall off just about the time we are getting ready to sell for the purpose of getting some cash together against the payment of the year's taxes. You can bet the same thing is likely to take place again this year. Just wait and see if I am not right."

That note with the prediction was dated October 15.

On that date hogs were quoted at $7.90 live weight.

On the 14th of November the price was $7.50.

On the 14th of December the price was $8.50.

And that price was 60 cents per hundred higher than the price on the day the note was written telling that the price would drop. And prices at the moment are $8.90. We suspect that when there are many hogs delivered the price falls; when they are scarce the price goes up.

Plain Talk To Germany

Relations between United States and Germany should be on the basis of friendship. That is, there is no war between these two countries and that entitles them to rank as friendly nations, and that is the proper diplomatic term to use.

But they are not on that basis. The United States ambassador to Berlin was called home weeks ago "for report and consultation" and he has not yet returned to Berlin although he has had plenty of time to make all the reports necessary and do all the consulting which might be desired.

The German ambassador to Washington has gone back to Berlin and that move was made after Washington had recalled its man from Berlin. In each capital diplomatic business is now in the hands of the next-in-command during the absence of the accredited ambassador.

There is a peculiar method of telling one country what another thinks about it. For example: U.S. Secretary Ickes of the Interior Department made an address recently in which he criticized Henry Ford and Colonel Lindbergh for accepting decorations from the government of Germany. President Roosevelt could not very well step in and say he approved of everything which Secretary Ickes had stated, but he could—and did—express his friendship and approval in another way because he drove to the Secretary's home for dinner shortly after and it was announced in the papers that he had done so. The diplomatic world understands well enough what that meant, and Germany also interpreted it correctly.

* * *

Then there came the plain statement of Senator Key Pittman chairman of the Senate Foreign Relations Committee. Washington despatches go so far as to suggest that the statement was prepared by some person high in the confidence of the government. Of greater interest than its source was the blunt nature of its contents:

1: The people of United States do not like the government of Japan.

2: The people of United States do not like the government of Germany.

3: The people of United States, in my opinion, are against any form of dictatorial government, communistic or fascistic.

4: The people of United States have the power and the right to enforce morality and justice in accordance with peace treaties with us. And they will. Our government does not have to use military force and will not unless necessary.

Admittedly that is plain talk. Plain as a pikestaff. So plain that is caused Dr. Hans Thomsen, German Charge d'Affaires in Washington, to call on U.S. Secretary of State to lodge a sharp protest on behalf of the German government. But Dr. Thomsen did not get far with his protest because the State Department at Washington merely refused to accept it, and that is another way of saying it was thrown out. Secretary Ickes' criticism of two American citizens, Henry Ford and Col. Lindbergh, Dr. Thomsen was informed, was purely a domestic affair and not the concern of any foreign government. And that means just another way of saying to the German diplomat, "Here's your hat — what's your hurry?"

It means that United States has cut off from the traditional moorings where it sought to live by itself apart from the rest of the world. That blunt message, given favor by official utterance: *"The people of United States do not like the government of Germany"* said some thing and Washington's spine is stiffened against retraction, apology or further explanation.

Make Their Own Soap

We read with some interest an article on the changes which have taken place in rural housekeeping, and apparently there have been many. We read in part that "we have been spared the drudgery which many of our mothers and grandmothers endured who used to spend whole days at such business as making soap which we have today in its modern and usable form . . ."

Possibly the lady who wrote that is right to some extent but not entirely. Making soap at home was quite common along the Tenth Concession and it was the custom on Lot 4. It was a gradual sort of process which had its inception in two or three things, the first of which was the wood-burning kitchen range. The second feature was a barrel a short distance from the back door into which the wood ashes were put. In the bottom of the barrel and the front there was a hole, and when water was poured in at the top a brown fluid used to trickle out and that was lye. The thing went on in season from day to day until there was sufficient lye to start the boiling process to make soap.

It never seemed to be exactly drudgery because folk in other houses generally got to know that the soap-making was on and they used to come over to see how the stuff had turned out. Some of it was scooped out in a sort of jelly and would be used that way, and then again there were times when other treatment and added ingredients made it so it could be poured into pans and afterward cut up into cakes. They even added glycerine and such to cause it to appear it would be good for the skin. It was always a day of much conversation and dinner and supper were both liable to be delayed owing to the amount of stove space being used for making the soap. But people made their own soap then just as commonly as they boiled or fried their own potatoes, and never did we hear it referred to as drudgery.

Paying For Stubbornness

Some people take a long time to learn, and there are others who never will learn.

The proof is here: Some time ago Kenneth Proper of Flint, Mich., found $370 secreted in a wood pile. William Griffith owned the land and also the wood pile where the money was found. There were no claimants for the amount but Proper and Griffith could not agree on how the money should be divided.

Kenneth Proper contended he had found it and therefore it belonged to him. William Griffith was just as certain it was found on his property and therefore he had the right of ownership.

They would not take $185 each and call it quits. Not much. They went to court and before the case was settled it had been dragged through six sessions.

Now a settlement has been reached and each will receive half the money. But instead of there being $370 to divide there remains but $18, the rest having been needed to pay the costs of the case. Too bad human nature runs that way so many times. But it does.

NOTE AND COMMENT

The Examiner wishes you a Merry Christmas.

About this time of the year we suppose every hiding place in the house has been captured and occupied by the army of good cheer.

An don't forget to leave out a piece of cake and a glass of milk this evening for the fine old gentleman who will come popping down the chimney while you sleep.

The fact that Secretary Harold Ickes who has been speaking for United States is a Jew may cause Germany to increase her campaign for the extermination or banishment of all Jews.

Joseph Stalin celebrated his 59th birthday but there was no mention of it in the Russian press. When a man's in the dangerous fifties he does not want the rest of the folk to know about it.

Canada now recognizes Italy as the governing power of Ethiopia. Whether this means much or little we do not know. It may be just another way of stating something which has already become history.

Premier Chamberlain is said to have turned a deaf ear to demands for cabinet reorganization. We do not believe Premier Chamberlain possesses such a thing, but on occasion it may be convenient to create the impression that he does.

Calgary housewives were advised not to give the postmen a drink of wine at Christmas but rather serve a bowl of soup. If a postman were filled with soup at each stop he would soon learn to shake his head and say "No, thanks, I'm on a diet."

When Anthony Eden returned to England from United States he said it would be well for British papers to give more space for "informed American opinion upon European events." When he was at it he might well have suggested that the British editors be nudged into recognizing that there is such a place as Canada in the world.

The late James Couzens left Chatham and went to Detroit years ago. At the time of his death he was Senator Couzens and left an estate of $34,000,000 of which state and federal governments will take $19,000,000. His name was not on the list of government employees but he was surely working hard for the government.

WHY NOT?

(By A. R. K.)

¶ It's kind of nice this time of year, when folk seem full of words of cheer, it sort of warms the heart; and no one wrinkles up the brow, and then informs me when and how, they'll take me all apart.

¶ A stern faced man lives up our street, he walks with slow and measured beat, nor will he gee or haw; today I saw him for a while, and he was really trying to smile, his face began to thaw.

¶ I found it hard to understand, when first he grasped me by the hand, and wished his greetings there; perhaps he thought I was surprised, and my response was undersized, my words perhaps were bare.

¶ The man around the corner store, I've seen him many times before, I've known him now for years; his Merry Christmas greeted me, when I went in for prunes and tea, a grin pinned to his ears.

¶ And folk that I know none too well, they seem to treat me now so swell, they rush and shake my hand; and I send greetings back to them, I seem to walk with merry men, upon a happy land.

¶ It would be mighty fine I know, to have the Christmas feeling grow, and cause the thing to stay; so when I went out here and there, I'd meet men with a cheerful air—and do it every day.

Perhaps You Remember When

PETERBOROUGH'S BYLAW to charge $200 for cigarette licenses was quashed at Osgoode Hall?

The Peterborough Rangers under Col. J. W. Miller paid a Dominion Day visit to Brantford?

Over seven inches of rain fell one June and the creeks in the district went on the rampage?

Tom Cronin defeated George Gauthier in the 100-yard dash at the T.A.S. picnic?

A. C. Grieg was the leader of the orchestra at the Grand Opera House?

The play sheds that ran nearly the whole length of the Central School grounds were torn down?

Rev. Father Phelan's picnic in the fair grounds at Lakefield was one of the big events of the year?

The annual excursion of the Quaker Oats Company was held to Orillia?

Constable Rutherford resigned from the local police force and Samuel Newhall was appointed in his place?

A. L. Talbot was a customs house broker here with an office over Ormond and Walsh's drug store?

Weekly half holidays were observed here on Thursday and did not start until July of each year?

C. B. McAllister's property, Engleburn Park, was offered for sale?

Peterborough papers used to contain large advertisements extolling the merits of Peruna?

Joseph Stewart resigned from the Peterborough police force to take the place of George Cochrane as license inspector?

The touring British bowlers visited Peterborough and George Giroux's rink was about the only local one to win a game?

Kathleen Wallis' statuette "Daschund" was exhibited at the Royal Academy?

Adjutant Jennings, in charge of the Salvation Army here was transferred to Halifax?

Dan McCabe, Peterborough's one-armed pitcher was doing the twirling for a Brantford team?

IT'S DIFFERENT NOW

SO MUCH FREIGHT was being carried to Lakefield that the G.T.R. train had two locomotives?

E. Evans was elected the first president of the local branch of the Amalgamated Carpenters and Joiners?

D. W. Dumble urged that music be taught in the public schools of Peterborough?

Arthur T. Johnston of Toronto bought the Windsor Hotel on Brock street from Edward Cassidy?

Houses were so scarce in Peterborough that new comers from the British Isles had to live in tents?

F. R. J. MacPherson ran an automobile livery, charging $2 for the first hour and $1.50 for subsequent hours?

The Arrow basketball team were city champions and Ross Dobbin was president and Fred Roy secretary of the club?

Mrs. Byrne on George advertised Japanese lanterns for decorating summer cottages?

Gooderham and Worts distillery of Toronto ran an excursion here and 700 visitors gathered in Jackson Park?

Leather workers of the city held a picnic at Jubilee Point and Gore's Landing?

Stoney Lake cottagers were ordered by the Provincial Board of Health to stop polluting the water of the lake?

Peterborough papers contained a story that Knotty Lee had been killed by being hit by a batted ball while pitching for Lawrence and it was afterward contradicted?

The Black Bass Fishing Club of Pittsburg camped at Burleigh Falls and challenged Peterborough ball clubs to a game?

C. J. Sheridan opened a roller skating rink in the Charlotte street curling rink?

Whole flocks of sheep in the Apsley district were reported killed by wolves?

Thirteen and one-eighth cents a pound was described in the Examiner as a record price for cheese on the Peterborough board?

The Black Dike band visited Peterborough and gave a concert in the Opera House?

WENT TO BOLIVIA

REV. F. J. SCOTT resigned from the pastorate of Murray Street Baptist Church to become a missionary in Bolivia?

William Bell, Toronto golfer was engaged as professional at the Peterborough Golf Club?

Board of Education decided to enlarge the North Ward School to ten rooms?

One of the big metal chimneys on the Lock Works was blown over in a storm?

Andrew Graham opened a grocery store at the corner of Aylmer and McDonnel streets?

Edinburgh street was opened through from George to Water streets?

The provincial convention of the Ancient Order of Hibernians was held in Peterborough?

Ed. Cronk's euphonium solos used to feature the concerts by the 57th Band in Victoria Park?

The premises of the Bank of Commerce here were considerably enlarged?

SWEET STORY OF CHRISTMAS

Tell me again the sweet story
Of the babe of Bethlehem.
Of the Angels who sang and the glory
Of the peace, and goodwill to men.
Tell me again of the Shepherds
Who heard those Angels sing,
And hastened away to the stable
To behold their Saviour and King.
Tell me again of the Wise Men,
Who followed His guiding star,
And laid their gifts on the altar
Their gold, frankincense, and myrrh.
Tell me again the sweet story
Of the Father's great love to men,
As is shown by the gift He gave us
In the Babe of Bethlehem.
O! Beautiful, wonderful story,
And best of all, it is true,
Oh sinner, won't you receive Him?
He is God's Christmas gift to you.

GEORGE LEADER.

POPPING

"My dear, as it's the festive season, while you were in the post office I thought I'd just pop in here for a second."

"And when I was in the grocer's, where did you pop into for the first?"

—Humorist.

• Captain Eden Reminded Me . . .

(From the Jersey Journal, Jersey City)

I HEARD Capt. Anthony Eden's speech in New York Friday night, and I took as special notice of the MANNER in which he spoke as of the MATTER of his address, and I think he wished his listeners to do so. As he proceeded with his talk, he reminded me of what happened in the editorial room of The Pharmaceutical Era, in New York a day or two after England's declaration of war with Germany in 1914. I was proof-reader for the publisher of that magazine, and had occasion to go to that room, in that capacity. There were two or three young fellows on the editorial staff, and they were discussing the new sensation with varying degrees of ignorance of Europe and the situation. On one point, however, all were agreed—that it was absolutely no business of the American people if the nations across the sea chose to destroy each other, except, of course, to sell all of them all the supplies we could.

I then ventured a remark to this effect: "In days gone by, several great empires have risen and fallen: the Empire of Nebuchadnezzar, the Medo-Persian, the Empire of Alexander and the Roman Empire. It may be that the time has come for the fall of the British Empire; if so, it may just as well be now, I suppose, as any other. But, gentlemen, if the British Empire does go down next week, the United States will go down the week after, because it stands for the same basic ideas, and this is a war between opposing ideas."

As I understand Capt. Eden's whole address, what he meant to say to this nation was that the prospect of England's having to defend herself by armed force was by no means non-existent, and also that in the event, this nation would find itself in very serious peril.

Wilson and the military and naval authorities did not enter the war 'till they realized the peril that would confront us if the Germans got to the Channel ports—especially in our then relatively unprepared condition as to both army and navy. They also realized that it would be better to fight with support of English and French naval and military forces; also that the best DEFENSE then was a vigorous OFFENSE. Wilson's purpose was to DEFEND OURSELVES and thus make the world safe for democracy and I regard the refusal of Lodge & Co. to support the League of Nations as 99 per cent to blame for Hitler and Mussolini; because OUR Delegates would have been IN FACT (whether avowedly so, or not) at the head of the table, and would have been able to restrain Lloyd George and Clemenceau from preventing a reasonable modification of the Treaty to let Germany recover from the war's effects. OCTOG.

Jersey City.

• Had the Wrong Impression

EDITOR EXAMINER: Sir,—On December 16th, you published a letter from M. W. Shearer of Hall's Bridge, criticising the Peterborough Fish and Game Association for having what he considered a "Fish Hog" address the annual meeting, which was held on December 7th last.

Mr. Shearer evidently read the article in your paper of December 10th, where the Hon. Mr. Nixon quoted from a letter written to the Department on October 13th, 1938, but unfortunately only quoted a part of the correspondence and failed to say that it was known to the Department that a large percentage of the maskinonge caught had been returned to the water unharmed. It is generally known by our members and other sportsmen in the community that the party referred to has always made a practice of putting back to the water unharmed more than 50 per cent of his catch, as he is a strong believer in conservation. Since this question was brought up, we have been informed that only four of the fish caught were obtained for his personal use. He also gave a few to a needy family in the district where the fish were caught. Evidently Mr. Shearer misjudged our associate, as a number of others have done, and for that reason we desire as an association to have the facts made known. Any person interested can obtain same from any of our executive officers.

In regard to the question of propagation of maskinonge, which was also referred to in your issue of December 10th, we cite an extract from December 1938 issue of Hunting and Fishing as follows:

"Minnesota's maskinonge propagation experiment, according to John H. Connon of the State Department of Conservation, is far exceeding expectation of the superintendent at the new portable hatchery on Belle Tain Lake near Nevis, Minn. Starting with less than 15 brood stock fish, the hatchery produced nearly 500,600 eggs by the end of April. Today the fish hatched from these eggs are nearly ten inches long and thousands of them will be planted in northern Minnesota lakes where bottom conditions have been found suitable."

The above has since been verified by our association by the following letter.

"Dear Sirs—In reply to your letter of December 12th, relative to Minnesota's work in propagating maskinonge, the story you read in Hunting and Fishing Magazine, was prepared by myself and is correct in every detail.

Sincerely,
ED. L. SHAVE,
Director Minnesota Tourist Bureau
by John H. Connon."

If the above results can be obtained in Minnesota why not in the Kawartha District, which is a natural breeding ground for our finest of game fish.

We have always maintained and still do, that if more revenue collected by the Fish and Game Department, was spent for propagation and restocking purposes, and not elsewhere, our waters would have more attraction for our local fishermen and tourists than they have had during the past few years. Our association will always welcome constructive information but we feel that anyone wishing to criticise should first obtain facts before denouncing the association and its members, who are spending time and money each year for the benefit of the public interested in this outdoor sport, as well as the reputation of the Kawartha district.

This letter is written as an explanation of what actually took place and ends any controversy so far as we are concerned.

STANLEY O. SHIELDS.
Secretary Peterborough Fish and Game Protective Association.

THE TAX OUTLOOK.

(St. Catharines Standard)

WITH an estimated deficit of $35,000,000 in the next budget of Finance Minister Dunning and one which will not be provided for in the payment of the wheat bonus to the tune of $65,000,000, those who watch the gyrations of national finance are wondering what Mr. Dunning will be able to do about it, if he is there when the wheat bonus must be published in the national books. Moreover, under the new trade treaty with the United States which extends concessions to about forty other nations and also removes the excise tax, Canada, under the present volume of revenue, stands to lose very substantially in the matter of needed revenues.

AN OVERWORKED WORD.

(Manchester Guardian)

GLAMOUR! How ubiquitous the word has become. Like many another pretty one of its kind it is being seriously overworked and will soon be dead of this slavery. "Thrill," poor ten-a-penny article of every film and feuilleton, was once magical and shiversome. "Thrilling regions of thick-ribbed ice." It meant something to Shakespeare. It means nothing now. The same demise awaits poor "glamour."

You cannot look at a popular print without seeing some reference to a Glamour Girl, a phrase which to Sir Walter Scott would have meant a genuine enchantress, but now has been degraded to serve as a verbal tiara for any little "cutey" whose agent can get her a film contract.

Hard To Believe How Time Flies

DECEMBER 24

1908 James Hunter, Peterborough boy who fought in the Spanish-American war is visiting his home here.

The street railway rink at Jackson Park is ready for the Christmas opening.

Thomas Puffer of Stoney Lake has his foot badly cut while operating a shingle mill.

Mr. and Mrs. Jacob White of Pleasant Valley, Dummer, celebrate their fiftieth wedding anniversary.

The Peterborough Turf Club's ice races at the Exhibition grounds get underway with a good card of races.

1918 Official figures show there were four deaths here in November from influenza.

Chief Constable Daniel Thompson is presented with an ebony cane by members of the police department.

Pte. R. L. Anderson of Peterborough is reported as ill in England from influenza.

The sixth annual conversazione of Lakefield High School is successful event.

Fifteen candidates have qualified for the council and six for the Board of Education.

1928 Harold B. Rye is elected reeve of North Monaghan today by acclamation.

Mr. and Mrs. W. J. Baker of Warkworth celebrate the fifty-third anniversary of their wedding.

There is no snow on the ground for Christmas and the temperature today has ranged from 30 to 43.

Matthew Boyce who was in his 95th year and who was born near Selwyn died here today.

Peterborough Collegiate has entered a team in the Central Ontario Secondary School Basketball League.

HAPPY AS CLAMS.

(Vancouver Province)

"THEY WILL never be free in their entire lives," said Herr Hitler, speaking of the youth of Germany to the new Germans of Sudetenland at Reichenberg the other day. "And," Der Fuehrer added, "they are happy about it."

In one of the newspapers, last week, there was a description of the British Columbia clam industry, and in it the statement that the big Pacific Coast butter clam never moves more than two feet in his whole life. Like the Hitler youth, he never knows freedom. And, like them, too, he is happy about it. No one has ever heard him make a complaint. Even when he is made into chowder he remains content.

TRUE MEASURE

'Tis Christmas time again—like men of old
We seek the star that love may truth unfold.
As spirit is the power of the word
In silent solitude great depths are stirred.

Disguised in charity no man is free,
For love and love alone is liberty.
A spider's web may weigh the worth of fame
Or balance true art made in beauty's name.

Where honor's house forsakes humility,
There's lack in laughter, dearth of dignity.
As roses kissed by dewdrops make a song,
So love leaves fragrance in the memory long.

—ROSA BATEMAN McGEE

A Bit of Nonsense

Her Wish

Two young women were chatting before the fire on Christmas Eve.

"Mollie," said the prettier of the two, "would a stocking hold all you would like for Christmas?"

"No," said the other, "it wouldn't. But a pair of socks would."

No Time

Husband: "Who was that you were talking to for over an hour at the gate?"

Wife: "That was Mrs. Smith. She hadn't time to come in."

VISIT NEW YORK—INEXPENSIVELY!

Bristol Moderate Rates Save You Dollars To Spend For Entertainment

Pink Elephant Dining Room

FINE ROOM with Private Bath
$2.50 to $4 . . Single
$3.50 to $7 . . Double
400 Comfortable Rooms

One of the Best Locations in New York
Adjacent to the Magnificent World-Famous Radio City

HOTEL BRISTOL
129 West 48th Street NEW YORK
T. Elliott Tolson, Pres. & Joseph E. Bath, Mgr.

THE SEASON'S BEST

May we, at this festal season be allowed to express to the people of this district, our best wishes for a very Merry Christmas and a Happy New Year.

THE PETERBOROUGH COUNTY CONSERVATIVE ASSOCIATION

Gordon K. Fraser, President
W. R. Philp, Secretary

WITH SINCERE FOR YOUR HAPPINESS GOOD WISHES AT CHRISTMAS TIME

FROM—

LILLOW - WALKWEL

Wishing You A Holiday Season Crowded With Jollity, Merriment and All Good Things

ED. RILEY

Season's Greetings

We Wish You A Merry Christmas And a Happy and Prosperous New Year

McBRIDE & FRANKS

431 GEORGE ST. N.

Loudly We Sing Our Wishes

Merry Christmas

To All

CRIPPS' STUDIO

378½ GEORGE ST. N.

THE SEASON'S GREETINGS

ONCE AGAIN WE WISH TO VOICE OUR APPRECIATION TO ALL OUR PATRONS AND CITIZENS OF PETERBOROUGH AND DISTRICT, AND HOPE THAT YOU WILL ENJOY A MERRY CHRISTMAS AND A HAPPY AND PROSPEROUS NEW YEAR.

F.&G. MARKETS

Suicide Of Spy Claimed An 'Execution'

HENDAYE, France, Dec. 24 — (AP).—Despatches reporting the suicide of a British Consulate employee following his arrest in an alleged widespread insurgent spy plot was interpreted in two ways to-day on the border.

Reports from within surgent Spain said the suicide was an admission of guilt in the espionage network and indicated the dead man—identified in a Burgos despatch only as "Fermin," a Consulate porter—had tried to smuggle military information out in the British Consul's automobile.

Spanish Government sources, however, scoffed at the suicide reports and declared the arrested man had been executed. The suicide report, they said, was issued officially to support the insurgent side of the alleged espionage plot.

Insurgent advices said the employee was arrested when an investigation showed he had opportunities to reach the valise of Harold Goodman, British Vice-Consul at San Sebastian. Military information was said to have been found by border guards in this valise when Goodman was searched at the frontier.

(Military informants at Irun, on the frontier, said documents despatched through Goodman were intended to inform Government Spain of insurgent military plans. London sources declared Goodman had been absolved of any guilt in connection with the documents, which were taken from him at Irun last Monday.)

The Spanish war front remained quiet, although insurgent bombers continued their daily raids over the government lines and rearguard cities.

North School Pupils Present Concert

(Examiner Correspondence.)

NORTH SCHOOL, Dec. 24—Under direction of Miss Katherine Patten, teacher, the scholars of the North School put on an excellent Christmas entertainment on Tuesday evening. Alex Buchanan acted as chairman. The following numbers were given:

Recitation, Lorraine Barnett; guitar solo, Garfield Buchanan; dialogue, "Painting the Chair" by Louis Harnden, Eric Gardner; musical number by Mr. and Mrs. A. Nixon and Mr. Mervyn Baptie; dialogue, "Street Faker," Clifford Harnden, Raye Menzies and Eric Gardner; guitar solo by Allan Baker; recitation, "Good Child," by Dorothy Hubble; school chorus, "The Quest" and "Whao-Emma" and "Blue Ridge Mountain Home"; dialogue, "An Evening With the Huckertons" by Garfield Buchanan, Blythe Would, Earl Cummings, Raye Menzies, Dorothy Hubble and Allan Baker; guitar selection, Ray Menzies; Christmas carol, "The First Noel"; recitation, "My Stocking," Donnie Barnett; dialogue, "Doctor Duke and Detective Snoop," boys' band selection; dialogue, "Party Line," followed by an instrumental by Mr. and Mrs. Nixon and Mr. Baptie; reading, "My Old Ford Car" by Garfield Buchanan; guitar solo by Eric Gardner; recitation, "Dad's Bills," Louis Harnden; dialogue, "Madame Camellia's Beauty Parlour"; guitar solo by teacher, Miss Patten; closing chorus, "Christmas Eve."

Then Santa made his appearance to distribute the gifts.

Personals.

Mr. J. Lytle has purchased the farm of the late William Morrow.

A number of young folks attended the concert at Old Havelock school last Friday evening, which was under directions of the teacher, Miss Gena McNeely.

Wood thieves visited the farm of E. McLaughlin Sunday night and got away with a cord of body maple.

BIN YIELDS MUNITIONS

LONDON—(CP). — Twenty-four revolver cartridges were found in a public dustbin here. During the past year two bombs, one a Mills bomb and the other a German hand grenade, were found in the same dustbin.

Sweden's King Awards Prize

King Gustaf, of Sweden, is shown here as he formally presented the 1938 Nobel Prize for Literature to Mrs. Pearl Buck, world famous authoress. The prize consisted of a parchment certificate bound in tooled leather, the Nobel medal and a cheque for about $37,975.

26 Attendance Prizes Are Awarded At Sunday School Concert

(Examiner Correspondence.)

MARMORA, Dec. 24.—Twenty-six prizes for good attendance went to scholars of St. Paul's Sunday School at the annual Christmas Tree and prize giving at the Parish Hall on Thursday evening.

Rural Dean A. B. Caldwell, who presided, made the presentations. The scholars with faithful attendance from Advent, 1937, to Advent, 1938, were:

Girls' primary — Jean Mumby, Helen Cummiss, Isabel Smith.

Boys' Primary — Glen Phillips, Ronald Smith, Douglas Smith, Donald Smith.

Girls' junior — Dorothy Cummiss, Keitha Pressick, Gwendolyn Rundle, Audrey Cummiss, Betty Mumby, Gwendolyn Scott.

Boys' junior — Stanley Rundle, Wilfred Smith.

Girls' intermediate—Shirley Cummiss, Jennie Gray, Zeta Mumby, Olive Pressick.

Boys' intermediate—William McInroy, Ronald McGarvey.

Girls' senior—Gertie Gray, Josephine Mumby, Dorothy Caldwell, Lila Mumby.

Boys' senior—Norman Burridge, George Rice.

Previous to prize giving the following program was given: "Holy Night," school; recitation, Helen Cummiss; solo, "O Little Town of Bethlehem," Gwendolyn Rundle; recitation, Betty Leonard; duet, Myrtle and Sam Gifford; recitation, Gwendolyn Scott; song, Stanley Rundle; recitation, Audrey Cummiss; recitation, Gwendolyn Rundle; lantern slides, "Pied Piper of Hamelin," "Our Friend the Dog"; song, Sam Gifford.

Distribution of Christmas gifts from the tree by Santa Claus preceded by some of Santa's frolics.

Pupils Honor Teacher

Pupils and the teaching staff of Marmora High School, assembled in Grade 10 room on Thursday afternoon to make the presentation of a travelling bag to Miss Gertrude Quigley of the teaching staff who has resigned to accept a position at Fort William.

The event was preceded by the singing of carols and the holding of a mock trial by pupils of middle and upper school.

Miss Quigley made a pleasing speech, thanking the donors for their gift.

Separate School Concert

The Marmora Separate School Christmas tree was held in the Separate School on Thursday evening with Rev. Father H. J. Farrell presiding.

The program opened with a playlet, "Trouble in Toyland"; a recitation by Cecelia Black entitled "A Christmas Flower"; recitation of a welcoming nature by Margery Ferguson; play "Heaven's Gate," was given by a number of senior scholars; drill by senior boys and girls; Jimmy Auger, recitation, "My Sister's Best Boy Friend"; a play, "The Five Fifteen" by senior scholars; Verna Black gave a tap dance; a play "The Christmas Pageant," by senior pupils. Santa Claus then distributed presents and candies.

School Report.

CORDOVA MINES

Christmas Report

Senior Room.—Names in order of merit.

Junior Room. — Grouping by grades; names not in order of merit.

Senior Room.

Grade 9.—Ruth Graham, Marie Bronson, Fred Welford, Evelyn Barrons.

Grade 8.—Daisy Kelsh, Rae Brown, Annie Meyers, Jean Graham and Ray Barrons tied, Don McQuigge.

Grade 7.—Doris Bowen, Lulu Ellis, Evelyn Youmans, Joe Gabovic, Inda Ireland.

Grade 6.—Dorothy Johnson, Jim Ellis, Betty Barrons, Steve Gabovic, Patricia Dahlgren, Melbourne Johnson, Trevor Colby, Charlotte Edwards, Mary Quinlin, Berendina Yzereef, Ruby Kelsh, Murney Kennedy, Maggie Youmans.

Grade 5.—Margaret Graham, Genevieve Parcels, Earl Bowen, Mary Yzereef, Junior Youmans.

Junior Room.

Grade 4.—B: Barbara Barrons, John Johnston. C: Ruth Marsh, Raymond, Parcels, Bill Hornsby, Charlie Rupert, Dan Ireland. D: Harold Kelsh.

Grade 3.—B: Delbert Edwards. C: Mabel Youmans, Marion Bowen. D: Alice Clemenger, Alex Hamilton, Earl Hamilton, Wallace Johnston, Joyce Kelsh, Thelma McCurdy, Gwen Kennedy.

Absent.—Jacqueline Marsh.

Grade 2.—A: Pat Quinlan; B: Morley Chard, Murray McCullough, Lewis Dunk, Peter Yzereef. C: Nine Edwards. Gerald McQuigge, Bob Moffat. D: Gladys McQuigge, Maureen Hamilton, Colly Hamilton, Don Remington, Earl Edwards.

Grade 1.—A: Mildred Ellis; B: Doreen Woodbeck, Imogene Pressick, Joan McCurdy, Earl Clemenger. D: Keith Hornsby.

Absent.—Joseph Yzereef, Charlie Quinlin.

Beginners.—A: Lucille Haughton, Paul Fehrenbach, Daniel Mays. B: Donald Bowen, Donald Graham. C: Gladys McCurdy, Elen Gabovick, Ralph Hamilton. D: Bob Haughton, Harry Kelsh.

—R. Cameron Vance, principal; Miss I. Borland and Mrs. P. T. Greenly, assistants.

ing, Beth Magee; chorus, girls of Mrs. Lamb's class; trio, Miss Gardiner's class; reading, Jane Curtis; chorus, Miss I. Faulkner's class; quartette, four boys of Mr. Lamb's class; chorus, girls of Mrs. Vaughan's class; reading, Miss Verna Gardiner; dialogue, "Waiting for the Doctor," closed the program.

Santa Claus then arrived with a well-filled pack, and distributed candy, oranges, and gifts to all.

Omemee Scholars Present Concert

(Examiner Correspondence.)

OMEMEE, Dec. 24. — The annual Christmas concert of Trinity United Church was held in the basement on Tuesday evening. The program opened with a chorus by the school, "Hark! the Herald Angels Sing"; recitations were given by Orma Brooks, June Collins, Frances McPhee, Morley Connell, Leonard Jones, Connie McGahey, Gerald MacTavish, Jamie Shaw, Margaret Graham, King Ellis, Harold Sloan, Jimmy Scott, Bobby Everson, Lulu Carew, Mildred Carew, Norman Wilson, Gwen Graham, Marion Smockum, Evelyn Evans; chorus, Miss Gardiner's class; vocal duet, Kenneth Thurston and Donald Griffin; dialogue and quartette by four boys from Mr. Lamb's class; read-

and

BEST WISHES

to

EVERYONE

ARMSTRONG'S GARAGE

Cor. Hunter & Queen St.

TWEED

Bloody Clothes To Be Analyzed

(Examiner Correspondence.)

TWEED, Dec. 24—All blood-stained clothes and other articles held by police following an attack upon Lem Lung, Chinese restaurant proprietor at Marmora on December 10 last, were on Wednesday given into the custody of Dr. E. R. Frankish, legal-medico expert of the provincial Attorney General's department, for examination.

Police arrested 57 year old Isaac "Ike" Neal of Marmora, following an alleged attack upon Lem Lung in the latter's Glossy Cafe at Marmora on the morning of December 10, at which time Lung stated he had been set upon and attacked by Neal and struck over the head seven times with a hammer. Neal was arrested and held in custody on a charge of criminal assault.

The blood-stained clothes of Lem Lung and clothes said to have been found in Neal's boarding house and also bearing blood stains, were given into the custody of Dr. Frankish, as well as a hammer also found at the Neal home. The blood stains will be examined for comparison, Crown Attorney B. C. Donnan, K.C., revealed yesterday.

County Constable Percy Gray and Provincial authorities arrested Neal after Lem Lung staggered to the street bleeding profusely from multiple wounds and lacerations of the head, stated that Lung had been attacked from the rear while preparing a meal in the kitchen of his restaurant. Lung was released from the hospital on Wednesday and returned to his establishment. Neal is being held without bail.

ROSENEATH

Woodvale School Has Good Concert

(Examiner Correspondence.)

ROSENEATH, Dec. 24.—The pupils of S.S. 1 and 25 presented a Christmas program of unusual merit Thursday evening in the schoolhouse. One of the outstanding parts on the program was the presentation of "Snow White and the Seven Dwarfs." Lois Sandercock as Snow White, and Velma Elder as the Queen, gave remarkable performances of these characters. The dwarfs in the prescribed costumes played their parts equally well. Then, the dance of the Brownies, when eight little pupils in costumes danced in dull formation and sang a Santa Claus song, made a pretty picture.

The program was arranged as follows: Chorus by the School, "Jack Frost"; Welcome recitation, Jean Down. An act without words entitled "A Terrible Mistake." Recitation by Lulu Kimble: Dialogue, "Each to His Trade." Dance of the Brownies. Dialogue, "Three Wishes." Song by five juniors, 1914 model (automobile). Recitation by Hayden Wellwood. Chorus, Cradle Song. Recitation by Marian Harvey. Snow White and the Seven Dwarfs. Dialogue, Yassuh, Boss. Recitation by Lois Sandercock. Dialogue, The Night After Christmas. Closing Chorus, Santa Claus. A recitation by Flex Edington ushered in Santa Claus, who distributed the gifts on the tree.

The children were trained by their teacher, George Turner. Silas Sherwin acted as chairman, and Miss Hilda Arthur was the accompanist of the evening.

Previous to the opening of the program, the Christmas edition of the school paper, The Woodville News, was distributed among the audience. A small fee at the door resulted in $18.40.

Blast, Fire Damage Home In Norwood

(Examiner Correspondence.)

NORWOOD, Dec. 24.—The house occupied by Mr. and Mrs. Ott, Spring street, was badly gutted by fire Wednesday afternoon. Reports stated that the fire started when naptha gas which Mrs. Ott was using to clean her chesterfield was overturned near the stove and exploded.

The contents of the house were badly damaged by smoke and water. The Norwood fire department deserves much credit in keeping the fire under control.

Mrs. Ted Hunt of Toronto and baby Jane arrived here Wednesday to spend the Christmas vacation with Mrs. Hunt's parents, Mr. and Mrs. A. B. Greenbanks.

Miss Helen Scott and Miss Eleanor Johnson of Norwood, left for Fraserdale to spend the holiday season with Mr. and Mrs. George Palliser.

The United church held their annual Christmas concert in the town hall Wednesday.

Miss Lily M. Scott, of Toronto, is visiting her sister, Mrs. E. C. Squire of Queen street.

MERRY CHRISTMAS

TO OUR FRIENDS AND CUSTOMERS:

May your Christmas be one of Joy and Happiness and the New Year full of Health and Prosperity.

UPTOWN SILK SHOPPE

R. A. Grafstein

Joyous Christmas and New Year's Greetings

During this Yuletide Season when the Spirit of that lovely expression "Peace on Earth to Men Goodwill touches so tenderly the heart and mind of everyone, let our fervent prayer to Divine Providence be that a greater spirit of unity, tolerance, co-operation and goodwill among all citizens, public bodies and institutions may bring a New Year replete with bountiful showers of the heavenly blessings of good health, cordial relations, true happiness and increasing prosperity. This is my sincere and earnest wish.

J. J. DUFFUS.

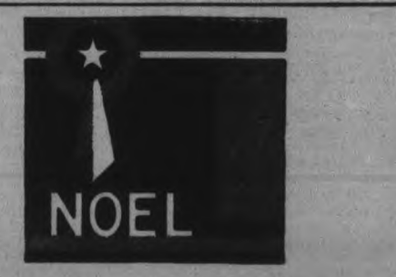

May Your Way Be Gay
Your Pleasures Unending
Your Christmas A
Merry One

CHERNEY BROS.

Furniture Store

GREETINGS TO ALL.

At this Festive Time we pause to Wish our Good Customers and Friends: A Happy Christmas and Prosperous New Year, and look forward to continued business relations this coming year.

THE PETERBOROUGH LUMBER COMPANY, LTD.

BARRIE COLTS CAPTURE THE S.P.A. JUNIOR "B" CHAMPIONSHIP

Beat Waterloo 4 To 3 In Overtime Game

TORONTO, Dec. 24.— Ring the bell', you Barrie folk. It's a Merry Christmas for your hockey enthusiasts after all.

The fleet Colts from Kempenfeldt Bay staged a fighting finish to shade Waterloo Siskins, 4 to 3, in overtime at the Gardens last night. And that victory gave Barrie the honor of winning the first S.P.A. Junior "B"' competition conducted.

Forced to come from behind a 3 to 1 score, the Colts showed more power at the finish and emerged victorious when Don Picard, speedy French-Canadian from South Porcupine, converted Dint Scott's pass in the fourth minute of overtime.

George Hainsworth's well-coached Siskins looked the better team in the early going, but Barrie came strong on end and had the staying qualities to take advantage of the fast-tiring Waterloo kids.

Neither team could flash the red bulb in the opening frame, but Brill scored twice and gave Lang the pass for the third goal in the second session. Vicks got the first Barrie goal and Mohns started the Colts' comeback with a second marker before the period's close.

Twice weakened by penalties in the third frame, the Siskins held on until the thirteen-minute mark, when Vicks notched the tying marker. Scott set up he play for he winning goal in the overtime, passing to Picard in the clear and the latter drew out Goaler Dunbrocke before sinking the disc in the mesh.

Dint Scott, Harold Mohns and Don Picard sparked the Barrie drive. All skated tirelessly, checked well and were ever dangerous around the net. Goaler Silk played steadily, while Ken Terry handed out some jolting bodychecks as Ernst and Dargie can attest. Don Bowen, Palmer and Livingstone went well.

Eddie Brill and Bill Lang starred for Waterloo. Brill's sniping was uncannily accurate, while Lang's persistent poke-checking stymied Barrie attacks on countless occasions. Jerry Bauer and Bob Martin played heads-up hockey, while Goaler Dunbrooke turned in another polished display.

TENNIS PROFITS UP

LONDON — (CP). — The Lawn Tennis Association's share of the profits of the 1937 All-England championship was $57,233. Profits on the 1938 championships have not yet been announced.

GREETINGS
From
The Peterborough Printing Co. Ltd.
419 George St. N.
PHONE 456.

Inside Sportin' Dope

BY A. WISE CRACKER

Mister Sporting Editor:

Well, Mac, I hardly think the customers will be expecting much if anything in this here colume this week, this being the festive season when folks is full of Christmas spirit and such and aint got no time to read sport columes. Anyway, outside the fact that the local hockey team has got in a spot of practice and had a trip to Owen Sound for a exhibition feature they aint been nothing stirring locally to get excited about. That Owen Sound trip was a good workout for them what could make the journey north and while all this season's prospects wasn't in uniform the gang showed enough to justify us pointing with pride rather than viewing with alarm. Our scouts give us some nice reports on this here now Mister Gray and they is a few other likely lads that is new to local fandom that the folks will be cheering around here before long.

Outclassing The Field

In the N.H.L. Mac, the Boston Bruins and the New York Rangers is at present making sorta joke of the race and right now would hafta be picked to play off for the title at the end of the season. Of course on the other hand, last year's playoffs showed that you can't tell nothing about the final results from the schedule games. You may remember that the Toronto Leaves which had a heck of a job beating the Bruins all season, slaughtered them in three straight in the playoffs and then was themselves knocked for a loop by a third-place Chicago team that on paper didn't look as if they oughta be in the league at all.

Right now about the only excitement in the loop is waiting to se when and how they're going to shoot a goal past this Mister Brimsek, the rookie in the Boston nets. If the thing keeps on the team what finally does ooze the rubber by the season's sensation will claim a couple of points and the board of directors will have a tough time upsetting thir claim at that.

Well, old timer, they is still some of the Christmas shopping to be done so mebbe the customers will let me do a bunk about here. First, however, I want to wish the whole gang I of the merriest of Yuletides they has ever had.

Sportfully yours,
A. WISE CRACKER.

Ski Notes

Now that the snow is finally arrived we wish to advise all skiers that the conditions are still very dangerous, and there has not been sufficient snow to take any foolish chances. However, we may say that anyone who feels like skiing as long as they go about it very cautiously, there are apt to be no broken limbs for over Christmas.

There will not be an organized run over the week-end, but the club will concentrate its activities around Jackson's Park and Profit's Hill.

Beginning Monday night, next, at Victoria Park, Jack Holland, the senior instructor, and Bob White, who is in charge of the Junior ski club, will commence teaching at 7 o'clock. Junior classes from 7 until 8 in order to let the little ones home in good time.

Once again we would like to say that if anyone goes out and is injured it is only through sheer foolishness.

AT THIS TIME OF GOOD-WILL WE JOIN IN AGAIN WISHING OUR GOOD FRIENDS A MERRY CHRISTMAS AND A PROSPEROUS NEW YEAR.
LOUIS GREEN Clothiers

All Saints' Rink
SKATING
Tonight, Monday
Afternoon and Night
Good Ice Good Music
Admission, Children 15c, Adult 20c
Monday Afternoon—General 10c
SEASON'S TICKETS
Child's $1.00 Adult $1.50
On Sale At—
Dick Raine's Friendly Stores—
Corner Brock and George Streets.
Corner Rubidge and Sherbrooke Sts.
Also on Sale at Rink
HOCKEY ENGAGEMENTS—PHONE 3775

SPORTS DAY BY DAY

Digging Up the Local Dirt With the Odd Chuckle or Two

By CEC. PERDUE

May we extend hearty Christmas greetings to athletes, fans and readers of this column in Peterborough and district. And thanks to the several dozen folks who remembered us with Xmas cards. Our budget busted at the seams, so we couldn't get around to a lotta people with written wishes for a merry holiday. While Goodwill-to-Men Inc. has slumped badly on the world market and there is peace on earth everywhere but in Europe, Asia and Africa—and a few subdivisions—we can't kick too hard, and things seem to be sailing along pretty fair in Peterborough. Nothing wrong with sports here and biggah and bettah crowds have been taking in the tilts the past season or two. So we believe it will be a merry Christmas for most of the folk who follow this pillar de piffle. We sure hope so, anyway.

* * * * * *

En passant, we might recommend some "peodi" for touchy dictators and also quarrelsome sports officials, crabby players, referee baiters, etc. This "peodi" business, we learn, is a native Indian drug or herb brewed into a sort of tea and drunk by Indians in the Southwest. It is said to have no harmful effect but the feelings engendered by use of the beverage are those of goodness—a desire for kindness to others and a cheerful charitable good nature. It has been used in religious rites to stimulate brotherly love. We are all for plenty of pots of this "peodi"!

* * * * * *

Apologies To None

A peek into Santa Claus' mail bag showed a few letters from local lads. One from Coach Frank Buckland of the Petes said: "dear sandy—all i want this christmas is a strong team, lots of ice, some nerve tonic, less crepe-hanging and a puck title. thanks lots." The Messrs. Hartley and Sheehy of the Brock wrote: "dear santy claws—we want very little this year, just cold weather, hard ice, tight tussles, big crowds and plenty of playoffs. if we get these few things, we will promise to not turn away any fans in playoff time." Sec. Jim Dorris of the Petes' ball club was brief: "santa—give us nine bob dolls and a decent schedule. thanks a million."

* * * * * *

We glimpsed a couple of others before getting the bum's rush from the busy post office. Coach Bill Irwin of the Orfuns scribbled: "dear st. nick—i would like 7 new players weighing 1400 lb., not each, of course. and i would like a free hand in handling the team, and i would promise peterborough a playoff team." Belleville Local 241 Umipres' Union said: "please sandy claws give us lots of one-sided games, but not too many with peterborough teams, and leave us a bottle of arsenic for the liftlock city scorer and critic. surely that's not too much to ask." All we ask of Santa at the moment is to please let us go quietly to sleep in a fur-lined hollow tree till the clamor of the bill collectors dies off. That ain't much to ask, is it?

* * * * * *

The Petes Practice

Quite a raft of railbirds—impatient for the hockey season to begin—viewedt he Petes' practice at the Brock last e'en. Several of the pretty sure prospects were absent, going home for Xmas, but among those noted were: Whitey Dann, Bill Flack, Lorne Grey, Archie Weir, Dude Brady, Jack Gardner, Eddie Starr, Bun Kingdon, Dot Nicholls, Dutch Pammett, Eddie Prete, Art Heal, Honey Tompkins, Red Creighton and a few more. With Coach Frank Buckland putting 'em through a pretty stiff drill. Several of the newcomers looked okay, too, and we imagine the Petes will ice as good a team as last year, if not better. They will be heavier, that's a brass-bound cinch.

* * * * * *

With the holiday falling on Sunday this week-end, the Church Hockey League re-organization is liable to run behind its schedule, but loop ossifers hope clubs will line up right away. There is an executive meeting Tuesday night at seven in the "Y", and prospective entries and those desiring information are invited to drop around. Probably some 18 or so squads will play church hocke yat All Saints' and Quaker rinks this winter, but it's up to the various clubs to put in an entry if they want to see the schedule started right away.

* * * * * *

Some Hoop Gossip

Don Charlton sends us a 1938-39 Ontario Church Basketball Association year book with rules, et al. Thank ya, suh. It contains a picture of St. Paul's squad of Peterborough which won the O.C.B.A. intermediate "B" championship last year—those pictured being Orm Weir, Harry Marsh, Les Ascott, Jack Gemmell, Ross Pulkinghorn, Gord McIntyre and Don Sedgewick. This team will have to move up to intermediate "A" this year. St. John's will enter a juvenile crew in Ontario church competition. Brampton, St. Paul's finalist opponent a year back, are doing right well in Toronto senior church ranks now.

* * * * * *

From time to time, some sympathetic gee says to us: "How do you manage to fill up that column every day? It must get tiresome grinding out the same sort of stuff six days a week the year 'round." Well, sir, it does sometimes get pretty tough—but then doesn't every job get you down at times? We can't always turn out a readable effort, but we can always fill the pillar up with some sort of stuff relating to sports. And we try to stick to local or district athletics and leave the pro games to those who are on the spot to see 'em. We comment merely on sports in our own sector. It's interesting work most of the time and, as stated before, it's a job. Sports scribblers never retire at an early age on their earnings, but they do get around a bit and have a lot of fun. Yeah, it's an okay racket.

* * * * * *

Up and Down Sports' Rialto: We understand there are no puck practices at the Brock tonight, just skating to music....Tough luck for Ivan Fletcher of Keene, no stranger to sports here, getting wounded in the back—but, fortunately, not seriously....Queen's knocked over Belleville a few days ago in a VanHorne Cup tilt to take the lead....While the Petes lost a 6-3 fray in Owen Sound lately, don't forget that the Trappers handed the Belleville Redmen a 16-2 pasting in playoffs last season....And it's pretty much the same Quinte crew now which figure the Petes will be set-ups this season for 'em!....'Tis expected that Bobcaygeon will not operate a team in that O.H.A. loop with Lakefield, Lindsay, etc.....We didn't see the junior hockey practice here last p.m., but heard some good lads were present....K.C.: And what would Morganson know about things locally; or, after all, what would you Quinte folk know of them?....Doesn't seem to be anything else to look after just now....And so a merry Xmas to you and you and all of youse!

SPORT SPICE

By Drew Middleton

(Associated Press Sports Writer)

NEW YORK, Dec. 24—(AP).—Sid Luckman definitely will play pro football next year, according to Potsy Clark, manager of Brooklyn Dodgers... Potsy added he not only had assurances that Luckman would play, but that 17 of the 20 college heroes he drafted would appear at the Dodgers' camp come next August.... Gilmer Willis, Jr., a better than fair place kicker, booted Harrisonburg (Vam) High into the co-championship of Virginia by kicking a field goal 38 yards against the wind....

Here are the Bowl football games prices getting, Commisisoner J. J. Carroll of St. Louis is the man... You must put up five to win two if you bet on Southern California and if you want Duke, five will bring you nine... Get aboard, Durham, they're going fast... eBt 10 on Tennessee and if they win you win—three dollars.

Brock St. Arena
Opening Tonight
For Skating
Also Monday Afternoon and Evening
Admission 25c

Johnny Longden Has Ridden 232 Winners

By Alan Randal
(Canadian Press Staff Writer.)

NEW YORK, Dec. 24.—(CP)—It's about time now to mark little Johnny Longden down as the ridingest fellow of the year with Nick Wall, the saddle mite from Glace Bay, N.S., alongside him for winning the most money on the North American turf in 1938.

Galloping Johnny from Taber, Alta., and Calgary, showed 232 winners today, 19 more than his nearest rival, Kansas' Johnny Adams and, with Tanforan's season over and but one week left this year, Longden can virtually call the laurels his.

As for Wall, he was top money winner by more lengths than there are for horses. A year ago Charley (Big Heat) Kurtsinger found 120 firsts, 94 seconds and 106 thirds good for $384,202 and top money honors. This year Nick got the mount on Stagehand in the Santa Anita handicap, won the 100 grand, and went on to bring his total to better than $400,000.

That was a long way for Wall to come from the days after he moved with his family from Newfoundland to Glace Bay and found his fun riding mine ponies in the Cape Breton coal fields.

Beat Out Adams

The same might be said for Calgary Johnny, a familiar figure on Western Canada tracks before he made his eastern debut in 1935, placed second on the United States turf in 1936, and dueled down the stretch at Tanforan to beat out Adams this year.

Not only did Longden bring home the most mounts to supplant Adams as the leading rider—the Kansas Kid scored 260 firsts in 1937—but he placed right behind Wall in purses won with better than $250.

The tiny 28-year-old Alberta rider—he wouldn't weigh more than 105 pounds sopping wet—has always been in great demand. First call on his services cost his contract holders $17,000 a year and when one considers that Longden gets $10 a mount, plus $15 extra money for every win, it is enough to make a bank president here and there wish he had never got his full growth and knew how to ride.

In 1935 Johnny won five out of six races on Bert Baroni's Top Row. In 1936 he won three derbies, the Latonia, the Illinois and the Louisiana, aboard Rushaway, the so-caleld "Iron Horse" of A. G. Tarn of Winnipeg. Up to now, those were his big thrills.

His old trainer, Jim Fitzsimmons, uesd to say Johnny was one of the most industrious boys that ever worked for him. He called Johnny one of the few rides who "have a clock in their head."

Carpetball Results

Schedule

Tuesday, Dec. 27.—S.O.E. No. 8 vs. St. Lukes No. 4; S.O.E. No. 9 vs. B.E.S.L. No. 12; B.E.S.L. No. 10 vs. I.O.F. No. 16; P.F.D. No. 13 vs. P.F.D. No. 15.

Wednesday, December 28—Trinity No 5 vs. St. Lukes No. 3; B.E.S.L. No. 11 vs. Trinity No. 6; P.F.D. No. 14 vs. S.O.E. No. 7.

Thursday, December 29—B.E.S.L. No. 12 vs. B.E.S.L. No. 11.

Friday, December 30—I.O.F. No. 16 vs. St. George's No. 1; L.O.L. No. 17 vs. St. John's No. 2.

Open date—St. Luke's No. 3 vs. Trinity No. 6.

Results

L.O.L. No. 9, 11-15; I.O.F. No. 16, 8-15.

P.F.D. No. 14, 12-12; St. John's No. 2, 10-10.

P.F.D. No. 15, 11-8; Trinity No. 6, 9-14.

L.O.L. No. 17, 15-12; L.O.L. No. 9, 9-10.

Trinity No. 5, 9-13; B.E.S.L. No. 11, 9-6.

St. George's No. 1, 4-7; St. John's No. 2, 19-9.

St. Luke's No. 4, 14-11; St. Luke's No. 3, 10-14.

Two result cards have been lost and I would appreciate if the skips could give reports as to games. These were played during the week of Dec. 12 and were one of the following: 1 vs. 11; 12 vs. 17 or 13 vs. 14. Standing will appear in later issue.

IPSWICH, England—(CP).—Two youngsters near here were nettled when their big brother grabbed their "ball." What they thought was an old tin proved to be a live anti-aircraft shell.

Remember When—

Tommy Burns, Canadian-born world heavyweight champion, lost his title to Jack Johnson at Sydney, Australia, 30 years ago tomorrow. Police stopped the fight in the 14th round. Johnson was the first negro to hold the title.

Fred Walmesley Dies In North

SUDBURY, Dec. 24. — Fred (Wiggy) Walmesley, former Nickel Belt baseball great, died Friday from a heart attack as he reported for work at Copper Cliff. Death came in the concentrator building at Copper Cliff, where the deceased man was employed.

The heart condition which resulted in his death had troubled Wiggy for ten years. It was the reason he was forced to leave professional baseball ranks when with Toronto Maple Leafs in 1928.

He was in his 34th year. A native of London, England, he came to Copper Cliff with his family when only eight weeks old. Surviving are his father, Arthur Walmesley, International Nickel Company pensioner; and three sisters, Ethel, Gertrude and Thelma (Jo).

Wiggy Walmesley starting playing baseball in Copper Cliff junior leagues, and was only 17 years old when he stepped into senior company in 1922. In 1925, when still a junior, Walmesley did all the catching as Copper Cliff won the senior championship of Ontario. His work in the championship series and afterward was so impressive that Wiggy was signed to a pro. contract. In 1927 he was with Rochester in the International League, and next year with Toronto. It was in the Queen City that the heart condition first became apparent.

Leaving pro. ranks, Wiggy was reinstated as an amateur, and last played baseball in 1936 for Copper Cliff. Last year and in 1937 he acted in an advisory capacity as coach at Copper Cliff.

Rhodesia has banned football pools.

OPEN BOWLING
AND
TURKEY ROLLS

The leagues have discontinued bowling activities for the holiday season, therefore alleys are available anytime.

Plan now to compete in our Turkey Rolls Christmas and New Years' Mornings.

Winners of Christmas Roll will be eliminated from New Years' Roll.

BOWL FOR HEALTH

DUFFUS Recreation Academy
16 ALLEYS TEL. 840

And a
HAPPY NEW YEAR
From Your
NASH - LAFAYETTE DEALER
FOLEY & WILSON
Cor. McDonald & Reid Phone 2027
Please Note—We Will be Closed All Day Sunday—Christmas Day

Maple Leafs Will Hang Up Their Stockings In Hopes That Santa Will Be Good To Them

TORONTO, Dec. 24.—(CP)—Toronto's Maple Leafs will hang up their blue-and-white stockings following a game with Detroit here tonight in hopes that Santa Claus will fill them to abundance with hockey goodness. That is, all except Roughouse Red Horner. He doesn't believe in Mr. Claus.

Horner, once again regaining the heights as the National League's "villain," doesn't think there's a Santa because 'some guy dressed like Santa Claus told me the Leafs would be in first place by Christmas." Horner hissed as teammates appended a list of hopes to the genial old gent.

Although reluctant to discuss their Christmas wishes, players admitted they all pertained to hockey. Here's what a few of them admitted:

Goaler Turk Broda—"I asked for seven or eight more shutouts."

Harvey (Busher) Jackson—"I wrote for a receipt for the Stanley Cup."

Bucko McDonald—"Bigger and better bodychecks, and I want to make good with the Leafs."

Gordie Drillon—"A voucher for 20 goals."

Syl Apps—"I said I'd be satisfied with 20 assits."

Jimmy Fowler—"A guarantee of fewer facial injuries."

Manager Conny Smythe and Coach Dick Irvin—"More wins and a fast return of all our injured."

Japan will register all workers.

"Thanks for *the pause that refreshes*"

Old Santa has the gift of giving just what they want. And when it comes to thirst that's just what ice-cold "Coca-Cola" gives, too... just what you want... complete refreshment.

Special
Holiday Carton 27¢
WC-320-83

THREE FORMER BOXING CHAMPIONS PREPARE FOR COMEBACK

Are Waiting For Jacobs To Set Dates

NEW YORK, Dec. 24.—(AP)—It is learned from what the foreign correspondents term an unimpeachable source that three former world boxing champions are preparing to make comebacks and are waiting only for promoter Mike Jacobs to name their opponents and the dates.

They are Jim Braddock and Max Schmeling, the two old geezers who held the heavyweight championship some years ago, and Jimmy McLarnin, the ex-welterweight titleholder from Vancouver, whose last important fight was in 1936.

Braddock, out of the ring a year, wants to try it again because he has been bored stiff since his restaurant folded up some months ago. He is aware, too, that the boxing business is enjoying its greatest boom in years. The book says Jim is 33.

If Fully Recovered

Schmeling, fully recovered from the back injury inflicted by Joe Louis last summer, is bickering from Germany and will go into training as soon as Jacobs decides upon a spot for him. Max plans to have two tune-up bouts in Germany before coming over. Max is also 33, according to the book.

They have been after McLarnin to come out of retirement and try to put the slug on Henry Armstrong and in spite of his denials, "Baby Face" is said to be ready to give it a whirl if the inducement is right. He is willing to fight Armstrong next spring but only if the welterweight championship is on the line. Jacobs fully expects to arrange that to Jimmy's satisfaction.

Such a fight would just about fill any of the local bowls, and Jacobs who presently is sunning himself down in Florida, knows it.

Alone of the three come-backers, Braddock has no illusions about regaining his title. The memory of that final punch Louis landed on him out in Chicago still is with him. He wants no more of it. Jim simply has fought so long he knows nothing else to do, and he figures he still can whip most of the heavyweight crop.

RADIO PROGRAMS

The programs listed are printed as issued by the stations and are subject to change.

Saturday

(Afternoon E.S.T.)

5.00 P.M.
Cosmonolitan Rhythms, WEAF
Lighting of National Christmas Tree, CBL

5.30 P.M.
Two-Piano Team CBL
Variety Program, WEAF
Gray Gordon's Orch., WJZ

(Evening E.S.T.)

6.00 P.M.
Kaltenmeyer's Kindergarten, WEAF
Celtic Ceilidh, CBM

6.30 P.M.
Nightime on Trail, WABC
Les Brown's Orch., WJZ
Orchestra and Soloists, CBL

6.45 P.M.
Community Welfare, CBL
Goodwill Mission, WBEN
Ihternat. Conference, WABC

7.00 P.M.
The Shadow, CBL
Avalon Time, WEAF
Message of Israel, WJZ
Saturday Night Club, WABC

7.30 P.M.
Uncle Jim's Question Bee, WJZ
Book Review,,CBL
Joe E. Brown, CFRB

8.00 P.M.
The Magi's Gift, CBL
Quaker Party, WEAF
Johnny Presents, WABC
Donahue's Orchestra, WJZ

8.30 P.M.
Pennsylvanians, WEAF
Reading Christmas Carols, WJZ
Professor Quiz (CBS) WABC
To be announced, CFRB

9.00 P.M.
National Barn Dance, WLW
Vox Pop, WEAF
N. L. Hockey, CBL, CFRB
Men Against Death, WABC

9.30 P.M.
Doris Rhodes, WABC
Hall of Fun, WEAF
Saturday Night Serenade WJR
Hollywood Whispers, WOR

10.00 P.M.
International Carol Service, WOR
Hit Parade (CBS) WABC
Symphony Orchestra, WJZ

10.30 P.M.
Symphony Orchestra, CBL
Christmas Carol Drama, WOR
To be announced, WEAF

11.00 P.M.
News, CBL
Francis Craig's Orch., WEAF

11.30 P.M.
Heidt's Orchestra, WEAF
Baum's Orchestra, CFRB
George Crook, WJZ

12 P.M.
Christmas Carol Program, CFRB
Christmas at Frontier, CBL
Midnight Mass, WOR

Sunday

(Morning E.S.T.)

11.00 A.M.
Helen Westbrook, WGN
Alice Remsen, CBL

12 P.M.
Radio City Music Hall, CBL
Dr .Charles Courboin, WOR
Shakespeare's England, WEAF

(Afternoon EST)

12.30 P.M.
Tabernacle Choir, WABC
Round Table Discussion WEAF
Soble's Amateurs, CFRB

1.00 P.M.
Sistine Chapel Choir CBL
Headlines of 1938, WJZ
Meridan Music, WEAF

1.30 P.M.
Ernest Seliz, CBL
Stefano, harpist, WOR

2.00 P.M.
Montreal String Quartette CBL
Let's Go Back to the Bible, WGR
R. C. A. Magic Key, WJZ
Dinner at Aunt Fanny's, WEAF

2.30 P.M.
To be announced, WEAF
Musically Speaking, CBL
Christmas Program from Bethlehem, WABC

3.00 P.M.
York Bible Class, CBL
Dog Heroes, WJZ
New York Philharmonic, CFRB
Sunday Drivers, WEAF

3.30 P.M.
Roy Shields' Orch., WEAF
Festival of Music, WJZ
The People's Rally, WLW

4.00 P.M.
Sunday Vespers, WJZ
Christmas Day in Alaska, WEAF
Benay Venuta's Program WOR
Father Coughlin, WGR

4.30 P.M.
Nut Crackers' Suite, WLW
The World Is Yours (NBC) WBEN
Opportunity Road, WJZ
Court of Human Relations, WGN

5.00 P.M.
Musical Steelmakers, WOR
Metropolitan Opera Auditions WJZ
Uncle Ezra, WEAF
Church of the Air, CBL

5.30 P.M.
Ben Bernie and All the Lads WABC
The Shadow, WOR
Snelling Rec, WEAF
The Man From Cook's, CBL

(Evening E.S.T.)

6.00 P.M.
Just What I Wanted, WJZ
Silver Theatre, CFRB
What Price Loyalty? CBL
Catholic Hour WBEN

6.30 P.M.
Tale of To-day (NBC) WEAF
The World To-day, CBL
The Laugh Liner, WABC
Show of the Week, WOR

7.00 P.M.
Popular Classics, WJZ
To be announced, WOR
Jack Benny, CBL

7.30 P.M.
Passing Parade (CBS) WGR
Seth Parker, WHAM
Melodie Strings, CBL
Pitch's Band Wagon, WBEN

8.00 P.M.
Charlie McCarthy, CBL
Out of the West, WJZ
This Is New York, CFRB
Coldstream Guards Band, WOR

9.00 P.M.
Merry - Go - Round (NBC) WBEN
The Messiah, CBL
Hollywood Playhouse, WJZ
Ford's Sunday Evening Hour CFRB

9.30 P.M.
Familiar Music (NBC) WBEN
Walt. Winchell (NBC) WHAM

10.00 P.M.
Congress Chamber Orchestra WJZ
Rev. William Allan, CFRB
Melody and Madness, WABC
Goodwill Hour, WOR
Heidt's Brigadiers, WBEN
National Forum, CBL

10.30 P.M.
Mr. Dodds, WEAF
Headlines, WABC
Cheerio, WJZ
By the Sea, CBL

11.00 P.M.
Late News Flashes, CBL
Johnny Messner's Orchestra WJZ

11.15 P.M.
Red Norvo's Orch., CFRB
The Art Singer, CBL

11.30 P.M.
Pendarvis' Orchestra, CFRB
Kinney's Orchestra, WEAF
Serenade in Waltz Time, CBL

12.00 P.M.
Weeme's Orchestra, WJZ
Bud Fisher's Orch., WEAF

Monday

(Morning E.S.T.)

8.00 A.M.
Swing Trio, WEAF
News Bulletins, CBL

8.15 A.M.
Breakfast Time Tunes, CFRB
Gene and Glen, songs, CBL

8.30 A.M.
Do You Remember? CBL
Swing Serenade, WJZ

9.00 A.M.
Happy Jack, WEAF
Breakfast Club, CBL
Rich. Maxwell, songs, WABC

9.15 A.M.
Family Man, WEAF
Woman of To-morrow, WJZ

10.00 A.M.
Pretty Kitty Kelly (CBS) WGR
To be announced, CBL
Houseboat Hananh, WHAM
Story of the Month, WJZ

10.15 A.M.
Myrt and Marge (CBS) WGR
John's Other Wife (NBC) CBL

10.30 A.M.
Just Plain Bill (NBC) CBL
Hilltop House, WJR

10.45 A.M.
Woman in White (NBC), WBEN
Stepmother, WABC

11.00 A.M.
Mary Marlin, WJZ
Fact Finder, WABC
David Harum (NBC) WBEN

11.30 A.M.
Big Sister (CBS) CFRB
Pepper Young (NBC) WHAM
At Monica Mugan's, CBL

11.45 A.M.
Most of Life (NBC) WHAM

(Afternoon E.S.T.)

12.00 NOON
Kelly's Washtub, CBL
Dorothy Dreslin, WJZ

12.15 P.M.
Hillbilly Songs, CBL
The O'Neills, (NBC) WBEN
Kidoodlers, CBO

12.30 P.M.
Checkerboard Time CBL
Song Shoppers, WGR
Time for Thought, WEAF

12.45 P.M.
Farm Broadcast, CFRB
Our Gal Sunday, WJR
Toronto Trio, CBL

1.00 P.M.
Vincent Curran, WEAF
The Goldbergs, WGR
Happy Gang, CBL

1.15 P.M.
Concert Master, CFRB
Life Can Be Beautiful, WABC
Let's Talk It Over, WEAF

1.30 P.M.
Charles Murray, tenor, CBL
Peables Takes Charge, WJZ

1.45 P.M.
This Day Is Ours, WJR
Judy and Lanny, CBL
Voice of Experience, WOR

2.00 P.M.
Betty and Bob, WEAF
Irene Beasley, WABC
Metropolitan Opera, WJZ

2.15 P.M.
Arnold Grimm's Daughter, WHAM
London Calling, CBL

2.30 P.M.
Three Consoles, WABC
Alma Kitchell, WJZ
Valiant Lady, WBEN

2.45 P.M.
Hymns of All Churches, WBEN
Ed. Fitzgerald & Co., WOR

3.00 P.M.
Mary Marlin (NBC) WBEN
Rochester Civic Orch., WJZ
Curtis Inst. of Music, CFRB

3.30 P.M.
Pepper Young (NBC) WBEN

3.45 P.M.
Guiding Light (NBC) WBEN
Between Book-ends, WJZ

4.00 P.M.
Eaton Boys, CFRB
Backstage Wife, WBEN
Club Matinee, CBL

4.15 P.M.
Stella Dallas, WBEN
Patterns in Swing, CFRB

4.30 P.M.
Vic and Sade, WBEN
Girl Meets Boy, WGN

Monday

(Afternoon E.S.T.)

4.45 P.M.
Girl Alone (NBC) WBEN
Let's Look at a Star, CBL
Matinee Promenade, CFRB

5.00 P.M.
Uncle Bob, CBL
Barnacle Bill, CFRB

5.15 P.M.
Johnston Family, WOR
Terry and the Pirates, WJZ

5.30 P.M.
Don Winslow of Navy, WJZ
Magical Voyage, CBL

5.45 P.M.
Little Orphan Annie (NBC), WBEN
The Mighty Show, WABC
To be announced, CBL
Howie Wing, CFRB

(Evening E.S.T.)

6.00 Evening
Science in the News, WEAF
Highlights in Sport, WABC

6.15 P.M.
Claire Wallace, CFRB
Malcolm Claire, WEAF

6.30 P.M.
Rose Marie, WEAF
To-day with Bob Trout, WABC

6.45 P.M.
Lowell Thomas (NBC) CBL
Father and Son, WEAF

7.00 P.M.
County Seat, WABC
Amos 'n' Andy (NBC) CBL
Police Headquarters, CFRB
Jimmy Valentine, WHAM

7.15 P.M.
Human Side of the News, WBEN
Lum and Abner, WABC

7.30 P.M.
Lone Ranger, WOR
Eddie Cantor, WABC
Swing Sing, CBL

7.45 P.M.
With Sails and Saddle, CBL
Market Observer, CFRB
Science on the March, WJZ

8.00 P.M.
Pearce's Gang, CBL
Cavalcade, WABC
Robinson's Buckaroos, WJZ
C'est Paris, CBO

8.30 P.M.
Those We Love, WHAM
Model Minstrels, WABC
Voice of Firestone, CBL
Let's All Go Down the Strand, CFRB

9.00 P.M.
Boredom by Budd, WJZ
Hour of Charm, WEAF
The Lux Theatre (CBS) CFRB
Listener's Theatre, CBL

9.30 P.M.
Symphony Orchestra, CBL
Eddie Duchin's Orch., WEAF

10.00 P.M.
True or False, WHAM
Guy Lombardo's Orchestra, WABC
Contented Program (CBC) CBL
What Happened Last Week, CFR B

10.30 P.M.
Dance Music, CBL
Heidi's Orchestra, WEAF
National Radio Forum, WJZ
Famous Musical Evenings, WABC

11.00 P.M.
Late News Flashes, CBL
News, WOR

11.15 P.M.
Dorsey's Orchestra, CFRB

11.30 P.M.
Calloway's Orchestra, CFRB
Kenney's Orchestra, CBL
Henry Busse's Orch., WJZ

12.00 MIDNIGHT
Kyser's Orchestra, WOR
Cummin's Orch., WABC
Green Door, CBL
Rudy Vallee's Orch., WJZ

Tuesday

(Morning E.S.T.)

8.30 A.M.
Do You Remember? CBL
Christian Science, CFRB
Richard Liebert, WJZ

8.45 A.M.
Ruth Brine, WABC
Landt Trio, WEAF

9.00 A.M.
Breakfast Club, CBL
Happy Jack, WEAF
Richard Maxwell, CFRB

9.45 A.M.
Bachelor's Children, WABC
Tom Grierson, WHAM
Ed McHugh, WEAF

10.00 A.M.
Houseboat Hannah, WHAM
To be announced, CBL
Pretty Kitty Kelly, WABC
Story of the Month, WJZ

10.15 A.M.
Myrt and Marge, WABC
John's Other Wife, CBL
Jane Arden, WHAM

10.30 A.M.
Just Plain Bill, CBL
Smilin' Ed McConnell, WJZ
Hilltop House, WABC

10.45 A.M.
Stepmother, WGR
Central City Sketch, WJZ

11.00 A.M.
Story of Mary Marlin, WJZ
Adventures in Hollywood, CBL

11.15 A.M.
Vic and Sade, WJZ
Lorenzo Jones, WBEN
Scattergood Baines, WABC

11.30 A.M.
Big Sister, CFRB
Pepper Young, WHAM

11.45 A.M.
Road of Life (NBC) WBEN
Most of Life (NBC) WHAM
Aunt Jennie's Stories, WABC

(Afternoon E.S.T.)

12.00 NOON
Dan Harding's Wife, WEAF
Sweet Hour of Prayer, CBL
Kate Smith Speaks, WABC

12.15 P.M.
The O'Neills, WBEN
Nancy James, WABC

12.30 P.M.
Time for Thought, WEAF
Woman to Woman, WGR
Richardson's Strings, CBL

12.45 P.M.
Cecil and Sally, CBO
Our Gal Sunday (CBS) WJR

1.00 P.M.
The Goldbergs, WGR
Happy Gang, CBL

1.15 P.M.
Life Can Be Beautiful, WGR
Papile's Jive-Five, WBEN

1.30 P.M.
Federation of Women's Clubs, WEAF
Don Orres, CBL
Peables Takes Charge, WJZ

1.45 P.M.
Hitmakers, CBL
The Happy Gilmans, WEAF
This Day is Ours, WJR

2.00 P.M.
Science Everywhere, WJZ
Betty and Bob (NBC) WBEN
Irene Beasley, WABC

2.30 P.M.
Stella Dallas, CFRB
Valiant Lady, WEAF
Little Variety Program, WJZ
Columbia Concert Hall, WABC

3.00 P.M.
Afternoon Melodies, WGN
Columbia Concert Hall, CFRB
Mary Marlin, CBL

3.30 P.M.
Story of the Song, CFRB
Pepper Young, WBEN

3.45 P.M.
Guiding Light, WBEN
Between Book-ends, WJZ

4.00 P.M.
Club Matinee, CBL
Backstage Wife, WEAF
Highways to Health, CFRB

4.15 P.M.
Sing Incorporated, CFRB

4.30 P.M.
A Lumberman Speaks, CBL
Vic and Sade, WBEN
Two Keyboards, WGN

14 Goals Scored When Chiefs Beat Brantford

ST. CATHARINES, Ont., Dec. 24 —(CP). — Goalkeepers apparently entered the spirit of Christmas gift-giving here last night for 14 goals were scored in a Senior "A" division, Ontario Hockey Association game between St. Catharines Chiefs and Brantford Red Birds. Chiefs won 9-5 and players of both teams benefitted to the extent of 23 scoring points.

Through the winning debut in the new Garden City Gardens, St. Kitts took over undisputed possession of third place in the standing of the six-team league. They are one point behind Oshawa and five in arrears of the leading Toronto Goodyears. Brantford, who have won but one game this season, are fluttering about in the cellar.

Four Brant goals came in the final period. Ebby Edmison counted two of them in the final three minutes. Other Bird marksmen were Hamilton's Ab Conick, with two, and Tony Torti, one.

Eddie Lister celebrated the Yuletide season with three goals and Arn Rombough followed with two. Bobby Pinder, Rudy Pilous, Sam Phillips, and Ossie Carnegie, Toronto negro, each scored one.

President James Douglas of the O.H.A. and other association officials attended the game and were introduced to the crowd of 1,000.

Fights

(By The Associated Press)

Camden, N.J.—Jersey Joe Walcott, 190, Merchantville, N.J., outpointed Bob Tow, 202½, Alexandria, Va. (8).

Chicago—Earl Gibbs, 131¼, Chicago, outpointed Gene Spencer, 130½, Chicago (8).

Hollywood—Al Rombero, 155½, Los Angeles, outpointed Milo Theodore 149, Roumania (10).

Wrestling

(By The Associated Press)

Buffalo, N.Y.—King Kong Cox, 235, Lodi, Calif., defeated George Koverly, 219, Hollywood, straight falls.

Camden, N.J.—Yvon Roberts, 224, Toronto, and Gino Garibaldi, 219, New York, drew.

SHORTAGE OF CEMENT

Germany's great construction projects planned for the next few years may compel the building of additional large cement plants.

Hockey Record

Standing and Results

O.H.A. SENIOR A

	P	W	L	T	F	A	P
Goodyears	8	7	0	1	42	11	15
Oshawa	9	5	3	1	40	28	11
St. Catharines	7	5	2	0	30	24	10
Port Colborne	9	3	4	2	33	34	8
Niagara Falls	9	2	5	2	33	42	6
Brantford	10	1	9	0	29	74	2

Last Night's Scores

St. Catharines 9, Brantford 5.

MICHIGAN-ONTARIO

Windsor 6, London 2.

PACIFIC COAST LEAGUE

t-Seattle 2, Portland 1.

S.P.A. JUNIOR B FINAL

Barrie 4, Waterloo 3.
(Barrie wins title).

QUEBEC PROVINCIAL

Shawinigan 5, Cornwall 2.

O.H.A. INTERMEDIATE

Port Colborne 3, Smithville 2.

O.H.A. JUNIOR B

Stratford 5, Kitchener 3.

NICKEL BELT LEAGUE

Creighton 4, Copper Cliff 1.

INTERNATIONAL LEAGUE

Port Arthur 5, Duluth 1.
t—played Thursday.

Germany is speeding up public construction.

Radio Log

CANADIAN CORPORATION

	M	Kc
CBL	357	840
CKCL	517	580
CBM		1050
CBO		880

COLUMBIA SYSTEM

WABC	349	860
CFRB	435	690
WJR	400	750
WGR	545	550

MUTUAL SYSTEM

WOR	422	710
WLW	428	700
WGN	416	720

NATIONAL (Blue Network)

WJZ	395	760
WHAM	261	1150

NATIONAL (Red Network)

WEAF	454	660
CBL	357	840
WBEN	333	900

TONIGHT
DANCE TO
Jack Kennedy
AND HIS BAND
"Canada's Kay Keyser"
At
RYE'S PAVILION
Admission—Men 10c; Ladies Free
Dancing, 3 for 25c
Free Dancing
8.30 to 9.30 p.m. TONIGHT
Join the crowd and have a good time
MONDAY NIGHT
CHRISTMAS DANCE
ADMISSION
Gents 35c Ladies 10c
Dancing Free
If you don't like good times, don't come to Rye's.
Bus Service after the Dance

DANCE
LEGION HALL
Saturday, Dec 24
JIM BLACK'S ORCHESTRA
Modern and Old Time Dancing
Admission 25c

Special Children's Morning Matinee
WEDNESDAY MORNING (NEXT WEEK) AT 10 A.M.
MICKEY MOUSE CARTOONS
COLORED DISNEY SILLY SYMPHONIES
POPEYE THE SAILOR CARTOONS
MERRIE MELODY CARTOONS
OUR GANG COMEDY
A Grand Holiday Treat For the Children
Children 10c CAPITOL Adults 25c

Regent
SPECIAL HOLIDAY FEATURE
STARTS SUNDAY MIDNITE
ALSO
MON. - TUES. - WED.
2.30 - 7.00 - 9.00
You Saw the Dead End Kids in "CRIME SCHOOL." Don't Miss Them in the Picture That Made Them Famous.

Season's Greeting To All
From
Management and Staff

TONIGHT
Club Plan Dancing
HAL MACFARLANE AND HIS MUSIC
ADMISSION 35c PER PERSON
DANCING FREE
ELITE COURT
Ricky Adames, Mgr.

SUNDAY
Midnight Frolic
HAL MACFARLANE AND HIS MUSIC
50c Per Person
Dancing Free
ELITE COURT
Make Reservation Now
Ricky Adames, Mgr.

DANCING
MONDAY NIGHT
ADMISSION 25c PER PERSON
DANCING FREE

THE CAPITOL THEATRE MANAGEMENT AND STAFF EXTENDS TO ONE AND ALL THE SEASON'S BEST WISHES

Outstanding Holiday Program
3 Days, Commencing Monday—Daily 2.30, 7.00 & 9.00
Evening Prices Will Prevail at the Holiday Matinee

THIS BIG BEAMING PICTURE IS A STORY FOR US ALL
...when Shirley in her innocence identifies the gruff old gentleman upstairs as our national "Uncle Sam"...and rushes to save him from the troubles she's heard he's in!

—EXTRA ADDED TREATS—
Edgar Kennedy —in— "A Clean Sweep"
Mickey Mouse —in— "Brave Little Tailor"
"Timber Toppers"
"Capitol News"
HAVE YOU FINISHED YOUR XMAS SHOPPING?
If Not, May We Suggest
Capitol Theatre Christmas Gift Tickets
Ends To-day 2.30 - 7.00 & 9.00
BOB HOPE & SHIRLEY ROSS in— "THANKS FOR THE MEMORY"
CAPITOL

SPECIAL MIDNITE PREVIEW—SUN DAY NIGHT, DEC. 25TH AT 12.05
"Lady, YOU'RE AN ORNERY CRITTER . . . BUT YOU'VE SURE GOT ME HOG-TIED"
SAMUEL GOLDWYN presents
GARY COOPER
MERLE OBERON
The Cowboy and the Lady
with PATSY KELLY • WALTER BRENNAN
Fuzzy Knight • Mabel Todd • Henry Kolker
A MOVIE QUIZ $50,000.00 CONTEST PICTURE
CAPITOL
EXTRA! MICKEY MOUSE CARTOON
Regular Evening Admission Prices

Public Picking Gershwin Successor At Christmas Night Concert

NEW YORK, Dec. 24—(AP).—Paul Whiteman ended a three-year search today for his choice as the successor to the late George Gershwin—but he's leaving it to the public for a decision Christmas night in Carnegie Hall.

The King of Jazz wouldn't name his preference but intimated it lay among Ferde Grofe, Raymond Scott and Morton Gould.

All three, among others, have worked for months on compositions especially for the concert.

The concert, the first that Whiteman has given in Carnegie Hall in five years, is to be a musical market place, an occasion for the audience to choose the foremost from what Whiteman believes to be the cream of modern American composers.

His orchestra of 30 is being augmented by 30 Philharmonic-Symphony members. So intense have been the rehearsals, and so minute, that Grofe has not yet heard the last movement of his "Trylon and Perisphere"—suggested by the New York 1939 World's Fair theme symbols.

Whiteman, who was instrumental in placing Gershwin prominently before the public, is using two of that composer's numbers—the famous Rhapsody in Blue and the Cuban Overture.

ROLL CUSTOMERS

HALIFAX — (CP). — More than half of Halifax's bootlegging "joints" were not satisfied with selling liquor but had to "roll" their customers as well, Inspector E. S. Tracey of the Nova Scotia Liquor Commission testified in a liquor-selling prosecution.

TRENT RIVER

Mr. and Mrs. Bruce Clark and daughters of Detroit will spend over Christmastide at the home of Mr. and Mrs. James Longmuir and family.

Mrs. Claud Insley and sons Jack, Douglas and Bill Liberty of Toronto will be Christmas visitors with Mr. and Mrs. Francis Ruttan and family.

Mr. James Paget leaves this week for Toronto where he will spend over the holidays with his daughter, Mrs. Roy Burgess and Mr. Burgess.

Mr. and Mrs. George Ellis and son Carl will spend Christmas with their daughter Mrs. Fisher and Mr. Fisher of Bancroft.

Mr. and Mrs. W. A. Davidson will spend Christmas with Mr. and Mrs. J. Hoffman and family of Havelock.

Mr. Ross McLaren of Campbellford is spending a few days at "Bonnie Bank"

Mr. Thomas Sedgwick lost a cow this week under unusual circumstances, through being hooked by the horns of another cow in the region of the heart. Upon investigation a lump was found near the vital organ which caused death.

Mr. and Mrs. M. T. Lean and family will spend Christmas Day with Mrs. Lean's parents, Mr. and Mrs. J. A. Richards of Baltimore.

Christmas visitors from outside points with Mrs. A. Wight of "Cedar Isle" will be Mr. and Mrs. Jack Kearsey, Miss Laura Wight, Mr. Bill Goodfellow of Toronto, Mr. and Mrs. Norman Wight and family and Mr. Will Wight of Peterborough.

The Terror Of Any Air Raid

So perfectly did this Tokyo family enact the roles of air raid bombardment victims that we find it difficult to believe the picture was made during an air-raid drill. All residents of Tokyo, the Japanese capital, took part in the week-long drills which included every conceivable type of manoeuvre for protection in a possible raid. Bombing planes whizzed overhead dropping smoke bombs as smoke flares added to the reality. Gas masks and oiled-silk gas-proof shelters received a stern test.

Salvation Army Christmas Concert

(Examiner Correspondence.)

CAMPBELLFORD, Dec. 24.—The annual Christmas entertainment sponsored by the Salvation Army held its proverbial appeal for the children as evidenced by the large attendance. Dr. O. C. Watson, who for the past few years has been acting chairman for this event, announced the program in his usual genial manner. Appropriately enough the opening song, "The First Noel," was sung by the audience, and following a brief prayer by Captain D. Sharpe, the entertainment proceeded. Miss Lorraine Clarke gave a song of Welcome in series with an acrostic dialogue by the girls of Mrs. Cochrane's class. Bill Runions offered a guitar solo; next was a dialogue, "The Reason Why," by the boys of Mrs. C. Runion's class; followed by a recitation, "Two Stockings," by Phyllis Seaborne; a dialogue, "The King Comes," the Home League ladies; a sketch, "Cat Pie"; "Grandma Rile's Christmas," a one-act play by members of the Primary classes; recitation. "An Impatient Waiter," by Albert Melvin; instrumental selections by the String Band; tableau, a Christmas story; recitation, "At Christmas Time," by Mrs. Forde; drill, The Torchbearers, by members of the Youth Group; a display of feats by members of the Wolf Cub Troop; recitation. "Why We Are Happy," Betty McInroy; tableau, "Silent Night." At the conclusion of the program Santa arrived and distributed gifts among the children.

Four large department stores of Japan are reported to be preparing to open branch stores in Shanghai, Soochow and Nanking, China.

Season's Greetings
AND OUR
Best Wishes
FOR THE
Holidays
SUNSHINE DAIRY

Accept a hearty wish from us for your 1938 Christmas —may it be your merriest yet!

To One and All

SCARFE & CO.
Limited
160 Hunter St. W. Phone 410

NOEL

May the True Spirit of Christmas Be Yours at This Season

For unto us is born this day
A Saviour which is Christ the Lord.

LEWIS R. PARKS
PHOTOGRAPHER 208 CHARLOTTE ST.

THE ENTIRE STAFF AND J. K. HUGHES TAKE THIS OPPORTUNITY TO WISH THEIR MANY FRIENDS A MERRY CHRISTMAS AND A NEW YEAR FULL OF GOLDEN OPPORTUNITIES

J. K. HUGHES

Snow-Bogged Roads Begin To Wean Britain As Milk Delivery Services Fail

LONDON, Dec. 24 (CP Cable)—Great Britain, already suffering a crisis in coal delivery, today began to feel a pinch in the milk supply as the cold wave neared the end of its first week and the air ministry's weather bureau forecast no relief.

Temperatures which rose above freezing yesterday sagged again today, adding discomfort for the householders whose water services are disrupted. The nature of London's plumbing is such that many frozen pipes can be thawed only in warmer weather.

London restaurants began refusing to serve milk drinks as the supply decreased owing to delivery difficulties, but it is still possible to have milk in tea and coffee.

It is estimated the cold snap cost main line railways and the London passenger transport board $1,250,000 in damage to rolling stock and pay for extra gangs. Simultaneously, however, the number of passengers increased as motorists put their cars away and took trains.

The snowy spell arrived at the worst possible time, catching the services already overtaxed by the Christmas rush. Mail delivery was delayed and provincial papers arrived at the Canadian Press office more than two hours late.

TWEED

3 Youths Caught With Stolen Fowl

(Examiner Correspondence.)

TWEED, Dec. 24. — Three Marlbank youths were arrested by police as they attempted to dispose of 30 chickens on Thursday morning. The chickens, as well as three bags of grain found in the youths' possession, are said by Provincial Police to have been stolen from the farm of Henry Mountenay, residing in the County of Lennox and Addington, on Wednesday night.

The names of the three youths were given as Kenneth Bradshaw, Earl Ferguson, and Ernest Huff, all lumbermen residing near Marlbank. Following their apprehension in Belleville where the trio attempted to dispose of the fowl, they were returned to the County Court of Lennox and Addington County, where the charges of theft were preferred. They were held in custody.

The arrests followed a lengthy police vigil looking into the wholesale theft of poultry in the southern part of Hastings County.

Provincial Constable W. E. Smith assisted by Belleville police effected the arrest of the trio, who later are said to have made statements to the authorities. Police state the three men left their lumbering activities near Marlbank late yesterday and drove by automobile to the Mountenay farm where they stole the 30 birds and three bags of oats. Six of the chickens were smothered to death en route to the poultry establishment, however.

Held on Serious Charges.

Clarence Dafoe, Tweed, was remanded to custody after being arrested by Chief J. Clair Hayes, on serious charges. The young man was denied bail.

He appeared before Justice of the Peace C. H. Kerr, and was later removed to the County Jail at Belleville.

Springs In Ocean End Sponge Beds

NASSAU, Bahamas, Dec. 24 (CP).—The phenomenon of fresh water springs bursting suddenly through the floor of the ocean was blamed for the destruction overnight of an artificial sponge cultivation venture in the Water Cay Channel at Andros Island, which represented five years labor and a $25,000 investment. Fresh water is deadly to growing sponges.

Drs. Walton Smith and H. H. Brown, English scientists and sponge culture experts, who investigated the disaster for the Nassau government, struck on the undersea springs theory when they discovered much of the island's water supply came from subterranean reservoirs into which rain seeped through the island's limestone surface.

The theory was supported by local fishermen who said it was possible often to scoop a fresh drink off the surface of the sea surrounding the island.

The sponge beds at Andros Islands were the most extensive and prolific in the Bahamas and after disasterous storms in 1926-27 it was necessary to introduce artificial cultivation to offset the ravages caused. In time the beds spread into the channel where sponge had never grown naturally — probably because of fresh water springs.

The Stars Say . . .

By GENEVIEVE KEMBLE

For Sunday, December 25.

Sunday's horoscope indicates a paramount attention to the spiritual and humane attributes of the year's outstanding period of festivity and celebration of the festival of good will and peace on earth. A more than ordinary attitude of these mystical qualities is likely to mark the annual period of joyousness, kindliness and mutual appreciation. All trivial intrusions of jealousy, strife, and ill-will should be summarily dismissed.

Those whose birthday it is may approach the holiday season with subdued, reflective, sympathetic and philanthropic appreciation of the meaning of Christmas, and a more sober reaction to festivity and celebration. The mystical and idealistic or altruistic impulses are emphasized, although the social, congenial and youthful attributes are not wanting. All petty or ignoble impulses should be decisively dismissed.

A child born on this day may be versatile, diligent, and talented, as well as audacious, adventurous, and romantic. It should be friendly, companionable, and jovial, although having deep religious and humanitarian impulses.

For Monday, December 26.

Monday's astrological forecast is for a continuation of the major joy and jollification of the annual period of good cheer, although there may be somewhat of a reaction from high tension and acute indulgences. A surprising stroke of good luck, primarily affecting the social, domestic, or emotional life, is indicated. Persons of high station figure in this and may join in prolonging the festivities. Cultivate this by hospitality.

Those whose birthday it is are on the eve of a very promising year, with a sudden stroke of good fortune looming large and affecting the social as well as business status. Persons of high prestige and standing seem disposed in this direction and should be cultivated by gestures of hospitality and grace. Much depends on such social or humanitarian contact.

A child born on this day may be excellently endowed with fine attributes and talents to win the support and friendship of those in high places. It may have an arresting personality, many graces and social charms making for a probably fashionable or influential career.

2 Flying Sailors Killed

BOMBAY, India, Dec. 24 — (CP-Havas)—A hydroplane attached to the cruiser Manchester flew into telephone wires and crashed near Ernakulam, Travancore, today. Two members of its crew were killed and a third injured.

FAVOR PROJECT

HALIFAX—(CP).—Finance Committee of the Halifax City Council has approved a recommendation $200,000 be borrowed to undertake a works project to relieve unemployment. The proposal must still pass the council.

GREETINGS
FROM
Hamilton's Fur Store

Sincere Wishes
For
Merry Christmas
And A
Happy New Year
HOLLYWOOD CAFE

WHEN CHRISTMAS DAWNS REMEMBER OUR GOOD WISHES FOR YOU
UR WESTINGHOUSE DEALER
KEN McCANNAN
140 SIMCOE ST.
AND
288 CHARLOTTE
PHONE 46

WISHING EVERYONE A JOYOUS CHRISTMAS AND PROSPEROUS NEW YEAR
SUDGEN and SHADGETT
Auto Body and Fender Repairs and Painting

HALL'S— We're Too Busy to Write an Ad. BUT Not Too Busy to Help Belated Shoppers Solve Last Minute Gift Problems

MERRY, MERRY CHRISTMAS

A pleasure it is indeed, to turn aside from the everyday routine of serving you in a business way, and express to you our friendly greetings. May Christmas bring you happy memories, joyful hours, contentment and thoughts of old friends.

HAPPY NEW YEAR 1939
HALL'S STAFF.

And Don't Forget The
KIDDIES' TOYS
There's Still a Selection of Desirable Toys For Kiddies of All Ages at Particularly Interesting Prices

FOR LAST MINUTE SHOPPERS!
There's Always Those Last Minute Gifts to Buy
And Here's a Few Suggestions For Harassed Buyers

IMPORTED KID GLOVES - - 1.95
SILK STOCKINGS - 69c, 89c, 1.00
Wool Blankets and Linens - Various Prices
TABLE LAMPS - FANCY CUSHIONS
LUGGAGE - UMBRELLAS - PURSES

STORE CLOSES TO-NIGHT AT 9.30 AND REMAINS CLOSED TILL WEDNESDAY AT 9 A.M.

RICHARD HALL LIMITED

The Peterborough Examiner

SATURDAY, DECEMBER 24, 1938 PETERBOROUGH, ONTARIO, CANADA.

Christmas Out Of Jail

PORTLAND, Ore.—John Collier, 38, laborer, landed in police court yesterday on a charge of vagrancy. "Your Honor," he pleaded to Municipal Judge Julius Cohn, "I've been in jail for the last 11 Christmases. I'd like to be out this one." He got his request.

War Continues

SHANGHAI.—Since neither China nor Japan is a Christian nation, more than 2,000,000 men in their armies continued their war today while the rest of the world prepared to celebrate Christmas. Tomorrow will merely be the 537th day of the conflict which has left millions homeless and destitute.

590 Special Baskets Distributed City's Relief Officer Announces

The spirit of Christmas reached out through the agency of the city's relief department to share the festive reality of the Yuletide season with 590 families and 14 single persons.

The distribution of special baskets of food and delicacies for the Christmas dinner and subsequent meals was completed this morning excepting some last minute calls, some of them having been deferred until today. Five of them were for families at Lakefield and one in Ennismore, who are still on the city's relief roll but whose residence had been transferred to those communities. Alderman Dutton also sent in the names of five families on the border line, those who are struggling along without recourse to relief.

A. G. Metheral, relief officer, informed the Examiner that of the 59 families who had received Christmas cheer, 528 are on relief and 70 are other families whose ability to support themselves is still holding out against adversity, but who really needed some aid to brighten the great festival of Christmas.

Citizens Assisted

Such is the story today at the city's centre of the well-doing that has received generous assitance from citizens during the last week. Mr. Metheral showed the Examiner in confidence the list of individual citizens, churches, service clubs, factory employees and other organizations who assumed a great deal of the burden of preparing hampers and otherwise making certain in so far as was possible that no persons were being overlooked on the day that observes the anniversary of the birth of Jesus Christ at Bethlehem.

The bulk of the assistance came from the city's churches, and new recruits in the public spirited work of sharing the enjoyment of Christmas were various employees organizations from local factories.

Mr. Metheral asked the Examiner to thank all those who had co-operated so readily and generously in the preparation of Christmas baskets. He said that some of them might not wish to have their names mentioned publicly, and for that reason, today at any rate, he was expressing his appreciation to them collectively, and hoped that the joy of Christmas would be abundantly reflected to them.

Issue Dinner Tickets

For single persons on relief the relief office is issuing tickets for turkey dinners on Sunday, and some of the churches have also remembered this small group, nearly all men. One church is giving three dollars each to any of its unmarried members on relief to help make the occasion more cheerful for them.

MAIN STREET TOPICS

By an Examiner Reporter.

A CHRISTMAS ROBIN

A robin has been seen in the yard behind the J. E. A. Fitzgerald coal offices on Hunter street for the past several days.

99 YEARS OLD SUNDAY

The Examiner was told this morning that Richard O. Grahame, Driscoll Terrace, was going to Toronto for Christmas to be with his father who will be 99 years old on Sunday.

CHRISTMAS GIFTS

Close to one hundred turkeys were distributed among the married men employed at the Peterborough Lock Company as a Christmas gift from the employers, and all single men on the payroll received a cash award.

RATEPAYERS' MEETING

Topics discussed at the meeting of the Rural Ratepayers' Association of North Monaghan at their meeting this week the proposal to unite the three rural school sections of the township, appointment of an independent Court of Revision next year, and several other related community questions. The Association decided not to be represented as a body at the municipal nominations held at the Court House last night.

LOST NAMES AND ADDRESSES

Two people are going to wait in vain for a Christmas chicken they won Friday night, unless they see this item. They won the birds at the Legion social games and their names and addresses were taken down by officials who planned to deliver the birds today. Then the names and addresses became lost. If the people concerned will telephone to the Legion Hall they will have birds delivered.

LIKE FATHER, LIKE SON

At the aldermanic nominations Friday night, Ald. H. J. McCannan in congratulating Mayor Hamilton on his re-election referred to the services to the city by the mayor's father, the late Peter Hamilton, as a member of the School Board for over 25 years. Ald. McCannan stated that he had worked six years in Mr. Hamilton's employ while serving his apprenticeship in the Peter Hamilton plant.

SECOND CHRISTMAS IN HOSPITAL

To-morrow will be the second Christmas in succession that Gerald Johnson, young Indian boy from Burleigh Falls, has spent in hospital. It will probably be a lonely sort of time for him, except that Gerald has begun to believe that people are fundamentally kind, that they do go out of their way to help others. Last Christmas many people sent him gifts.

TOYS DRY-CLEANED

Tom Lansfield put a large quantity of teddy bears, gingham dogs, cats and other similar toys through his dry-cleaning machine this week as his contribution to the Firemen's Toy Drive. The toys were turned in to the Fire Hall and many were soiled, so Mr. Lansfield undertook to make them new again. He succeeded and tomorrow morning the dogs, cats and bears will be huddled under Christmas trees in the homes of the needy.

CHRISTMAS DAY AT POST OFFICE

The public lobby will be open on Monday, December 26 from 6.30 a.m. to 6.00 p.m. All wickets will be open from 8.00 a.m. to 12.00 noon. The regular deliveries will be given by the letter carriers. There will be no delivery by the rural route couriers. The collections will be made from the street letter boxes as usual, and all mail posted will be despatched as usual.

THIRTY BOYS GUESTS.

Thirty school boys were guests of the Y's Men's Club at a turkey supper at the Y.M.C.A. Thursday evening. A fine spread was prepared for these youngsters of from eight to twelve years, and they brought to the festive board the vigorous appetites of boys. The Y's Men had presents for all of them, and generally provided an exceptionally pleasant evening for their young guests.

CASE ADJOURNED.

A drunk charge was the only thing that marred the Christmas serenity of the police court this morning and the fact that it was the Yuletide season saved the defendant. He pleaded not guilty, and Chief Newhall pointed out that the man was a painter and that he claimed his condition was due to the effects of turpentine he had been using. Smilingly Magistrate Gee adjourned the case for a week.

A SURPRISE

This week somebody at the City Hall raffled off several chickens but when it became known that one of the girls in the City Clerk's office had won a prize, the employees entered into a conspiracy with the police and killed a small pigeon which was plucked, then carefully wrapped and handed to the girl as her prize. The dwarf chicken, according to the latest reports, wound up in a waste basket.

CHRISTMAS BONUS

All employees of the Peterborough Canoe Company received a Christmas bonus this year, renewing an old custom that has not been followed for a number of years. Holidays with pay in summer months and an athletic association that is active during the winter months, are enjoyed by workers. The athletic association is sponsoring a 4-team hockey league this winter. To put the association on its feet, the company donated wood for two special canoes that were made by the men in their spare time, sold by the company, with proceeds going to the association.

Special Christmas Dinner

CANAPE
Sardine or Cheese

COCKTAIL
Fresh Fruit or Tomato

Stuffed Tomato, with Lobster Queen Olives, Celery Hearts and Sweet Pickles

SOUP
Cream of Tomato

Roast Young Turkey with Dressing and Cranberry Sauce

French Green [illegible] and Mashed Potatoes

Plum Pudding with Sauce
Nuts Grapes Candles

60c

WE WISH TO TAKE THIS OPPORTUNITY OF EXTENDING TO OUR FRIENDS AND CUSTOMERS
A MERRY CHRISTMAS
(Signed)
JOE DEAN and STAFF.

Winter Term
Opens
Tuesday, Jan. 3rd
Get Ready For Office Positions
Classes Will Be Started In
SHORTHAND
TYPEWRITING
ACCOUNTANCY
STENOTYPY
COMPTOMETER
DICTAPHONE
Write, Phone or Call At
Peterboro Business College, Ltd.
Cor. Simcoe & George Sts.
Phone 589. J. A. McKONE, Pres.

DO YOU KNOW—
THAT Heavy Oils and Heavy Greases in your Car during the Winter allow excessive wear on moving parts.
LET US check your Car and put in Winter Lubricants that flow as soon as the car starts.
Foley & Wilson
NASH SALES AND SERVICE
Cor. Reid and McDonnel
Phone 2027

Returned to Board of Education By Acclamation

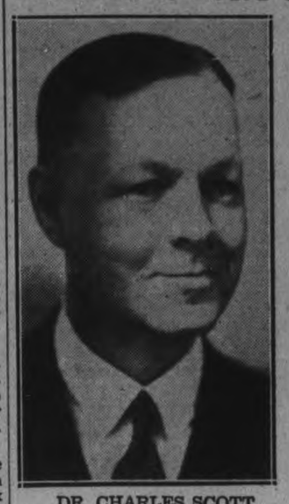

DR. CHARLES SCOTT

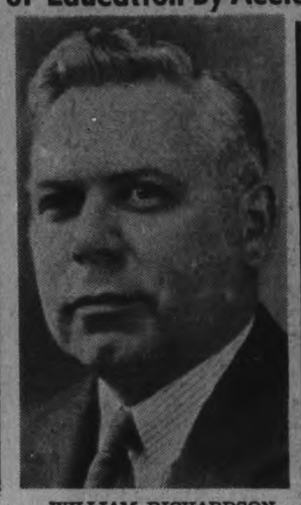

WILLIAM RICHARDSON

DR. A. MOIR

who were returned to the Peterborough Board of Education at Friday's nominations by acclamation. The fourth member to be returned was G. Wilson Craw, who comes in as a new man, taking the place of Charles Shaw, who retired.

Christmas Show At Trent River Draws Big Crowd, Good Program

(Examiner Correspondence.)

TRENT RIVER, Dec. 24. — The Sunday School Christmas tree and entertainment drew a good attendance at the United Church on Friday night, notwithstanding other similar events in the near vicinity. A beautifully decorated tree adorned the platform. Rev. A. McLauchlin was chairman for the following program: Opening carol, "Hark! the Herald Angels Sing"; chorus, "Beautiful Story," by school; recitation, "My Cake," Doreen Doupe; recitation, "Save a Little Christmas," Bobby Glenn; chorus, "Jolly Old Fellow"; piano solo, Irene Wood; recitation, Morris Dunn; recitation, Myrtle Aulthouse; vocal solo, "I Don't Want to Go to School Today," Jeryne Brown; recitation, "The Christmas Tree," Eleanor Lean; recitation, "Around the World To-day," Dorell Lean. Rev. G. F. Kelly of Lakefield rendered the first part of the appropriate story of Dickens' "Christmas Carol." Mr. Kelly presented an impersonation of Old Scrooge that held the audience's attention. Recitation, "Santa Claus," Craig Brownsell; recitation, "A Real Santa Claus," Willie Wight; piano solo, Jimmie Umphrey; recitation, "Eastern Legend," Doreen Free; recitation, "The Wooden Shoe," Glenna Brown; recitation, "The Christ Child," Margaret Doupe; chorus, "Deck the Hall."

Rev. Mr. Kelly presented the second part of the "Christmas Carol"; chorus, "The Spirit of Christmas"; recitation, "Santa Claus' Arrival," Laureena Wight; recitation, "Bachelor Sale," Erlie Wannamaker; vocal duet, "Silent Night," Jeryne Huble and Jeryne Brown. Mr. Kelly gave the third part of Dickens' "Christmas Carol," the Spirit of Christmas Present" and yet to come; chorus "Calling Santa Claus." During this chorus Santa Claus arrived at the door to greet the children; recitation, "God Bless Us Every One," Goldie Glenn; choruses, "The Night Before Christmas" and "Listen to the Mocking Bird." The Misses Fleda Thompson and Ethel Shearer were the piano accompanists for the evening. Santa Claus distributed the gifts from the tree. The door receipts amounted to $22. Each child also received a bag of candy.

Centreville Pupils Have Supper, Games

(Examiner Correspondence.)

CENTREVILLE, Dec. 24. — The annual Sunday School entertainment was held in the Sunday School hall on Thursday night. There was a large representation of parents and children. A delicious supper was served at six o'clock, after which the little children and young people enjoyed themselves with various games. A pleasing feature was community singing of Christmas hymns.

The superintendent, Stewart McGill, welcomed the gathering and thanked all who helped to make the entertainment so successful.

About nine o'clock Santa Claus appeared and distributed many gifts from a beautifully decorated tree.

NESTS FOR CHINESE

Edible nests of a species of swift are being gathered in the Philippines for shipment to China, where they are considered a great delicacy.

Canadian Legion Notes

A chields amang ye takin' notes, and, faith, he'll print them.—Burns.

Last Wednesday evening was a most unfortunate one for our carpetbowlers as all three of the Legion teams went down to defeat, but though the Legion Rooster's head is a little bloody it is still unbowed and after a couple of days of depression he is once again strutting as proudly as ever.

The Legion carnival on Monday last was an unqualified success and our thanks are due to the many kind friends who helped to put it over. We are greatly indebted to H. Cranford of the Westclox, Zellers, F. & G., Edwards Wood Co., National Grocers and Mr. Stevens, Gladstone avenue, for the gifts of the door prizes.

Christmas has arrived once again and No. 52 of the Canadian Legion can look back on a most successful year marked by many and varied activities. Through the generosity of all classes of the community we have been enabled to bring a measure of cheer and happiness this Christmas into homes that would otherwise have been gloomy. It has been our pleasure as well as our duty to give a measure of care to some of the more unfortunate of our comrades who have fallen by the wayside in the battle for a living. The general public know little of the activity of the pension officer, Comrade Doug. Loomis, in securing pensions long overdue, and also in securing allowances for men who have passed the fifty mark, men who otherwise would have to go on relief and thereby saving the pockets of taxpayers.

To all our members and friends, and our fellow citizens we wish a Merry Christmas and in the words of Tiny Tim, "God bless us all, every one."

Presents Bring Tragedy

HUNTINGTON, Ind., Dec. 24 — (AP).— Mrs. Bertha Beady, 37-year-old mother of six children, had her arms so full of Christmas presents when she got off a bus in nearby Andrews last night that she did not see an automobile coming. She was killed. Stanley Putnam of Chicago, driving the car, told authorities she stepped in front of it. He was not held.

Santa By Plane

BRIGDEN, Ont., Dec. 24.—(CP)—Santa Claus arrives here today by airplane, weather permitting. If it doesn't he will come by the afternoon train for the annual parade.

Neighboring Merchants Suffer Similar Hurt At Almost Same Time

(Examiner Correspondence.)

Campbellford, Dec. 24.

TWO Campbellford merchants whose stores face on opposite sides of the main street received practically identical injuries at practically the same time this morning.

Hector McArthur, proprietor of an electrical shop was out near Hastings erecting a radio aerial this morning when he lost his balance at the top of a ten-foot ladder and jumped to the ground. He broke two bones, suffering a compound fracture of the left leg. Following emergency treatment by Dr. Campbell of Hastings he was brought to Campbellford and placed in the hospital.

J. A. C. Allan owner of the hardware store bearing his name broke a small bone in his right foot. He stepped outside the back door of his store this morning to look over a pair of sleighs, slipped on the ice near the doorway. It was not until some time later that he found a bone had been broken.

Prices Of Fowl Are Increased

The Christmas market this morning was down in attendance and up in prices, leaving the impression that buyers who passed up turkeys on Wednesday missed the boat.

At 10.30 o'clock turkeys were selling at 25 to 30 cents a pound for hens and 23 cents generally for gobblers; geese were 20 to 25 cents, chickens 18 to 25 cents, butter 23 and 24 cents and eggs from 28 to 35 cents.

First grade turkeys could have been bought on Wednesday as low as 20 cents a pound with a big supply on the boards. According to farmers the wholesale market had absorbed most of the turkeys in the outlying district, many of them going to Montreal, and today's offerings were the remnants. The quality of the birds was apparently on par with those of Wednesday but the supply was lighter and prices were consequently firmer.

Several farmers remarked that they had never seen a Christmas market with empty spaces along the tables at 10 o'clock until today. Trade was late in getting under way, there was plenty of room along the buyers' aisles, and the general prospect seemed an anti-climax to Wednesday's trading and even to that of last Saturday.

An Effective Sign

PARKHILL, Ont., Dec. 24.—(CP)—After the first theft, Archie McPherson wasn't bothered again by trespassers stealing Christmas trees from his farm. He posted a sign: "Beware of the bull."

Suburban Leaders Acclaimed

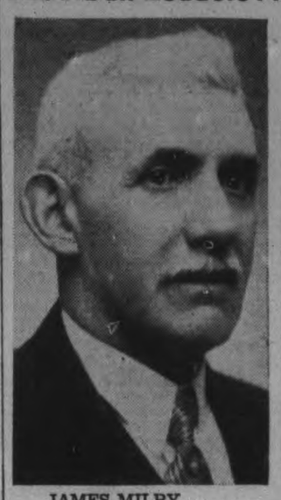

JAMES MILBY

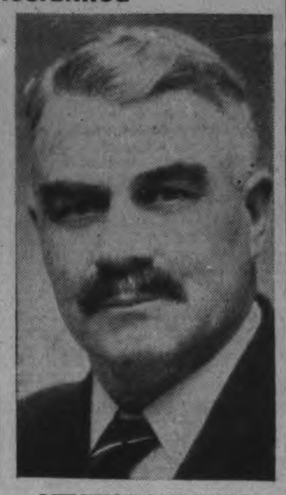

MELVILLE JOHNSTON

James Milby, Reeve of North Monaghan for the past two years, was returned to office by acclamation last night along with all members of the 1938 Council. Melville Johnston, lone rural representative on the council, who has been Deputy-Reeve for some time, was also returned.

Ivan Fletcher Suffers Gunshot Wound

Wilfred (Ivan) Fletcher, of Keene, driver of the Keene-Peterborough school bus is in St. Joseph's Hospital as the result of a shooting accident at a turkey shoot at his place Friday afternoon.

A shotgun in the hands of one of the competitors was accidentally discharged and some of the pellets struck Fletcher, who was standing some 100 feet away, penetrating his back.

Dr. H. Wright of Keene removed the pellets and the injured man was brought into hospital here. This morning it was stated at the hospital that he had a comfortable night and is doing nicely.

Fortunately Fletcher was wearing a leather jacket at the time of the shooting or the accident might have had more serious consequences.

Dismiss Charge Against Accountant

LINDSAY, Dec. 24—The charge against Sidney E. Gale of Toronto was dismissed by Magistrate Gee on Friday. The charge was that he did unlawfully falsify the books of the Canada Lime Company, of Coboconk, with intent to defraud. Gale had been employed by the Company until it went bankrupt, and subsequently was in charge of the Company in the interests of National Trust Company. Preliminary hearing lasted the entire day, and the court room was filled to capacity by people from the north country. V. J. McElderry, K.C., Peterborough, was prosecutor.

Starting the first Wednesday after the New Year all grocery stores in Lindsay will close one afternoon during the winter season. The necessary bylaw was passed at a special session of the council.

Fenelon Falls tried out its new $11,000 power plant on Monday night, and a distinct difference is noted in the current power as well as the brilliancy of the lights.

Whitfield's School Has Jolly Party

MILLBROOK, Dec. 24.— Whitfield's school was alight on Thursday evening, candles burning in the windows, festoons of green and red, and other seasonable decorations, with a Christmas tree loaded with gifts and bright with tinsel, and other ornaments, bringing the Yuletide atmosphere within doors, as the pupils, under the direction of their teacher, Miss Della Mae Sisco, presented their annual entertainment, prior to dismissal for the vacation period.

Rev. A. L. Sisco acted as chairman, the opening number, a chorus, "A Christmas Wish for the Audience," being sung by the Junior pupils. This was followed by a pretty Star Drill, by seven girls, wearing white dresses, with wands wound with yellow and surmounted by a glittering star. Dressed in ragged clothing seven boys gave the Tramp Drill, and the caste for the "Christmas Cookies" dialogue included: Tom, Carl Williamson; George, Paul Elson; Kate, Marian Rowe; Lois, Hazel Rowe; Mrs. Allen, Ruth Lewers.

"A Christmas Vision" depicted a church scene, with choir and congregation, and after the singing of carols by the whole school, and a Christmas prayer, they saw a vision of the Christ Child, with Mary (June Miller), the Babe lying in a manger.

An operetta, "What's the Matter with Sally?" was well presented, with rollicking choruses and solos, the caste being: Miss Jeffries (teacher at the Orphanage), Norma Gillis; Mr. Blount, Orphanage superintendent, Melbourne Morton; Mrs. Donnelly, Sally's mother, Audrey Lewers; Sally, Hope Douglas; orphans: Prudence (Ruth Lewers), Agnes, (Margaret Elson); Peter, (Howard Gillis); Betsy, (Marian Rowe.) Other orphans, the remainder of the pupils.

Between Acts 1 and 2 "Shortnin' Bread" was sung, the chorus wearing darky masks, and following the second act Santa Claus arrived, with inglingj of bells, and was heartily welcomed by the gathering, the "Santa Claus Song" being gaily chorused by the juniors. The distribution of gifts from the tree completed an enjoyable entertainment.

"Cheer" In The Debris

WASHINGTON, Dec. 24 —(AP).—Four bottles of Mrs. Evalyn Walsh McLean's best champagne will provide Christmas cheer for an anonymous workman. The sparkling wine turned up while workmen were removing cellar debris from the McLean mansion, soon to be torn down to make way for an office building.

W. R. TURNER
Phone 591 195 Simcoe St.
Heating Plumbing Tinsmithing
CONTRACTING, JOBBING, REPAIRING
"Crane" Plumbing Fixtures
Sole Agents for
"HECLA" FURNACES
"IRON FIREMAN" STOKERS
"TIMKEN" OIL BURNERS

OBITUARY

FRED FITZGERALD

The funeral of the late Fred Fitzgerald of Douro, who died at his home on Monday afternoon following an attack of pneumonia, was held from the residence to St. Joseph's church, on Thursday morning at 9 o'clock.

It was largely attended by friends, relatives, and neighbours, by whom he was held in high esteem. Requiem mass was celebrated by Rev. J. McCarthy, who also preached the funeral sermon. Fellow members of the Holy Name Society formed a guard of honor in the procession to St. Joseph's cemetery where graveside service was also conducted by the parish priest.

The pall bearers were Bernard Leahy, Roland Tedford, George Carlow, Joseph Leahy, Maitland Forsyth, and Edward Carlow, junior.

Left to mourn the loss of a kind and faithful son and brother are his mother, Mrs. Mary Fitzgerald, one brother, Thomas J. Fitzgerald of Douro, and three sisters, Margaret Fitzgerald at home, Mrs. Ed Clancy of Hastings, Mrs. Charles Whibbs of Peterborough. His father, Patrick Fitzgerald, and one brother, predeceased him in 1917.

WILLIAM GIFFORD.

Edward Corkery of Ennismore informed the Examiner to-day that he had received a letter conveying the news of the death of his nephew. William Gifford, in British Columbit a week ago. He was a son of the late William Gifford of Ennismore, and a first cousin of Reeve James Gifford. He is survived by two brothers, David and James of Toronto, and a son and daughter in Detroit. His brother, John Gifford, was killed overseas.

Smedman Wins Rifle Shoot

A. Smedman, with a handicap of 25, won first prize at the Red Patch Rifle Club's shoot at the Armouries Friday night. The shoot was well attended and competition was keen. The handicap system was followed, each man setting his own handicap.

A. Smedman, with a handicap of 25, was first with a score of 100. Dan Douglas scored 100 to place second because his handicap was higher, standing at 35. E. Wells, handicap 15, scored 99 for third place and T. G. Jones was fourth, his handicap being 35, and his score 99. F. Turner, with a handicap of 38, was fifth with a score of 99.

In a second shoot for consolation prizes R. G. Harper, handicap of 30, was first with a score of 99, and H. Simmons, handicap 40, also scored 99 to place second. G. Haig won a tie shoot against A. Corp for third prize, Haig's score being 37 for five shots against Corp's 32 points.

Dummer Couple 61 Years Wed On December 26

Mr. and Mrs. George Harding of Dummer township will celebrate the sixty-first anniversary of their marriage on the day after Christmas, and the majority of their 54 grandchildren and sixty-eight great grandchildren will be on hand for the occasion.

They were married in Lakefield village, and the bridesmaid and best man at the wedding more than half a century ago are still living. They are Mr. and Mrs. Richard Simpson, who reside in Lakefield. Mrs. Harding was Jane Tighe before her marriage and was born in Dummer township a short distance from where she now lives, in 1852.

Mrs. Hardings parents were among the first settlers to make a home in the Dummer township section.

George Harding is a son of the late Stephen Harding who teamed up with Stephen Curtis a hundred years ago to start the first brick yard in the district at the village of Millbrook.

Eight of the eleven children in the Harding family are living and are as follows—Silas, Howard and Sandford, all of Peterborough, Allan and Wallace of Long Beach, California, Mrs. Robert Anderson of Peterborough, Mrs. John Tighe, Dummer and Mrs. D. Dunsford, Douro.

PUBLIC WORKS PROGRAM

The Straits Settlement government has launched a program for construction of public schools, hospitals, highways and aerodromes.

NO GARBAGE COLLECTION

Owing to Monday, December 26th, being celebrated as Christmas Day there will be no garbage collection made in the City on that day.

H. J. McCANNAN,
Chairman Property Committee

BORLAND'S DRUG STORES
222 Charlotte
91 Hunter E.
WILL BE OPEN ALL DAY SUNDAY, DEC. 25
(Both Stores Closed All Day Monday)

THE Full Gospel Pentecostal Church
Geo. A. Chambers, Pastor
11 A.M.
"God Wrapped in the Child Jesus"
7 P.M.
A Service Entirely Different

The Pastor

The Church Sends CHRISTMAS GREETINGS TO ALL, and Prayer that the CHRIST of CHRISTMAS MAY BRING INTO EACH HEART THE JOY OF SALVATION, WHICH JOY ALONE MAKES CHRISTMAS WORTH WHILE.

NOTICE
The Management of the
ELITE GRILL
wishes to announce that Grill will be CLOSED UNTIL 4.30 P.M. SUNDAY, DEC. 25th
TO ENABLE THE STAFF TO CELEBRATE XMAS
From 4.30 until 9 p.m. enjoy a real Christmas Dinner in the Grill, 60c
Children, 40c
Phone 7 for Reservations
We wish All Our Patrons a Merry Xmas and a Happy New Year

WHERE PETERBOROUGH PEOPLE WILL SPEND CHRISTMAS

Mr. Marvin Baker will be home from St. Catharines to spend the holiday week-end with his mother, Mrs. A. Baker of 384 Water Street.

✧ ✧ ✧

Mr. and Mrs. Cyril Norris and son Danny of Oshawa will be Christmas guests of Mrs. Norris' parents, Mr. and Mrs. T. J. Lang, Fraserville.

✧ ✧ ✧

Mr. and Mrs. F. B. Haskill and Miss Elva Jackson will spent their Christmas vacation in Toronto.

✧ ✧ ✧

Mr. and Mrs. Harold Farr and son Jeffry of Lindsay will be in town to spend Christmas with Mrs. S. Sheward of 162 Gordon Avenue.

✧ ✧ ✧

Mr. and Mrs. H. Wells will be in town from Galt to spend Christmas with Mrs. Wells' parents, Mr. and Mrs. G. Johnston, Armour Road.

✧ ✧ ✧

Mr. and Mrs. E. Boon and children o; Port Hope will spend Christmas with the latter's parents, Mr. and Mrs. H. Eastbrook, Western Avenue.

✧ ✧ ✧

Mr. and Mrs. R. M. Houston, Brock Street, left for Toronto on Friday, and will spend the Christmas week-end with Mr. and Mrs. J. B. Parker of Toronto.

✧ ✧ ✧

Dr. A. W. Martin and Mrs. Martin (Mrs. Martin was the former Dorothy Moore) are expected from Milton, Penna., to spend Christmas with Mrs. Martin's parents, Mr. and Mrs. Ira Moore of 298 Margaret Avenue.

✧ ✧ ✧

Mr. and Mrs. Don Walker of 33 Cricket Place will spend Christmas with friends in Orillia and Minden.

✧ ✧ ✧

Miss Isobel Weddell of the Peterborough Collegiate Staff is leaving Tuesday for Chicago, where she will spend the holiday season.

✧ ✧ ✧

Mrs. J. Parker of Water Street will spend the holiday season in Toronto as the guest of her daughter-in-law and son, Mr. and Mrs. J. B. Parker.

✧ ✧ ✧

Mr. and Mrs. Fred Houghton of Hamilton will spend Christmas in the city with the former's mother, Mrs. E. Houghton of 390 Orpington Road.

✧ ✧ ✧

Mr. and Mrs. Gordon Hughes and their daughter, Miss Marilyn Hughes of London, Ont., will be Yuletide guests of Mr. Hughes' mother, Mrs. C. B. Hughes, 376 Rubidge Street.

✧ ✧ ✧

Mr. Albert Fowler of Bowmanville will be in town for Christmas as the guest of Mr. and Mrs. Wesley C. Husk, 508 Edison Avenue.

✧ ✧ ✧

Mr. and Mrs. S. Wainwright of 533 Park Street will have their daughter, Miss Audrie Wainwright, and their niece, Miss Jean Long with them at Christmas time.

✧ ✧ ✧

Miss Cora Grisdale, daughter of Mr. and Mrs. Alex Grisdale, 853 Water Street, is expected home from Hespeler to spend Christmas with her parents.

✧ ✧ ✧

Mr. and Mrs. H. Thompson and family of Toronto will spend Christmas in town with Mrs. Thompson's parents, Mr. and Mrs. T. Groombridge, 461 Bolivar Street.

✧ ✧ ✧

Mr. and Mrs. J. Hope and Mr. and Mrs. Wm. Hope of Port Hope will spent the holiday season with Mr. and Mrs. A. Hope of 219 Stewart Street.

✧ ✧ ✧

Mr. and Mrs. F. W. Horton, 368 Brock Street, will have as Christmas guests Mrs. Horton's parents, Mr. and Mrs. Jos. Moore of Lyn, Ont.

✧ ✧ ✧

Mr. and Mrs. G. Harris and sons, Ray and Jack Harris, 239 Princess Street, will celebrate Christmas at the home of Mrs. Harris' parents, Mr. and Mrs. J. Davis, Enmismore.

✧ ✧ ✧

Mr. Harold J. Hall of Toronto is to be the guest at Christmas of Mr. and Mrs. D. J. Hall, 315 Frederick Avenue.

✧ ✧ ✧

Mrs. J. Buller of 272 Simcoe Street will have as Christmas guests her sister-in-law and brother, Mr. and Mrs. N. Gunn, and Miss A. Richea, of Toronto.

✧ ✧ ✧

Mr. and Mrs. James Walker of 266 Westcott Street will have Mrs. Walker's sister, Miss C. Skuce and cousin, Mr. G. Newman, both of Omemee, as guests during the Christmas week-end.

✧ ✧ ✧

Miss Elizabeth Pollock, Miss Elise Pollock and Miss Agnes Graham of Toronto will spend Christmas with Mr. and Mrs. H. A. Graham, 110 Dublin Street.

✧ ✧ ✧

Mr. Caroll Oakander, R. C. A. F., of Trenton, will spend the holiday as the guest of Mr. and Mrs. A. Chartren, 472 Water Street.

✧ ✧ ✧

Mr. and Mrs. A. Harrison will have as their guests on Monday their aunt and uncle, Mr. and Mrs. L. Sabitino, and their grandparents, Mr. and Mrs. A. Windsor, all of Lakefield.

✧ ✧ ✧

Mr. and Mrs. Stanley Jones of Toronto will spend Christmas with Mrs. Jones' parents, Mr. and Mrs. Jack Hetherington, 33 Jackson Avenue.

✧ ✧ ✧

Mr. and Mrs. D. Hewitt of 7 Cricket Place will entertain their parents at Christmas, Mr. and Mrs. W. P. Hewitt of Toronto, and Mr. and Mrs. E. G. Preston of Selwyn.

✧ ✧ ✧

Miss Grace McKenna of Zellers, Ltd., left Friday morning for Fredericton, N. B., where she will spent the Christmas season. She will return to the city the latter part of January.

✧ ✧ ✧

Mr. and Mrs. Robert Hayden and son Peter of 370 Mark Street are spending Christmas in Port Hope with Mr. Hayden's parents, Mr. and Mrs. Reginald Hayden.

DIGNITY, GRACE CHARM

By ALICE ALDEN

This season the mode is especially kind to the woman of majestic mien. She of the statuesque form can select frocks that bestow dignity, grace and charm, without bulk or heaviness. The woman of generous proportions, who is much in the public picture, has a chance to show her sisters how lovely she can look. One of our great singers, Lotte Lehmann, star of the Metropolitan Opera Company, makes a particularly pretty picture when she appears in a recital. She wears a frock of the type depicted here. This one is of sheerest uncut velvet in a clear sapphire shade. A softly-draped neckline, slim body-clinging lines and elbow-length sleeves which form a cape that can be thrown off the shoulders at will, make it a splendid choice. Diamond clips and a matching buckle add chic and just the right note of glitter.

Miss Mary Hayward and Miss Doris Hayward, daughters of Mr. and Mrs. Hayward, Hartley Avenue, are expected to arrive from Hespeler to spend Christmas with their parents.

✧ ✧ ✧

Mr. and Mrs. Charles Henderson of 602 Rubidge Street are going to Buffalo to spend the holiday with friends.

✧ ✧ ✧

Mrs. W. C. Buist will be in the city from Toronto to spend Christmas with her mother, Mrs. Myles Henry of 304 Brock Street.

✧ ✧ ✧

Mr. and Mrs. A. J. Harrison of 594 George Street will spend Christmas day in Lakefield with Mr. Harrison's grandparents, Mr. and Mrs. A. Windsor.

✧ ✧ ✧

Miss Betty Allison of Bismarck, North Dakota, is in town to spend Christmas with Mr. and Mrs. W. A. Logan of 210 McDonnel Street.

✧ ✧ ✧

Miss Mary J. Ryan of Toronto, Mr. Edward Ryan, and Mr. M. W. Ryan and family of Windsor will spend Christmas in the city with their mother, Mrs. Mary C. Ryan of 275 Reid Street.

✧ ✧ ✧

Mr. and Mrs. R. Sanderson of London, Ont. will spend the Christmas season with the former's parents, Mr. and Mrs. J. Sanderson of Ida.

✧ ✧ ✧

Miss Phyllis Dawson, who is attending the University of Toronto, is spending the holiday season with her parents, Mr. and Mrs. R. V. Dawson of Gilmour Street.

✧ ✧ ✧

Mrs. Geo. Martin of Toronto will spend Christmas with Mrs. Martin's son-in-law and daughter, Mr. and Mrs. Geo. A. Wesley, 450 Rogers Street.

✧ ✧ ✧

Mr. Donald White of Toronto will spend Christmas with his parents, Mr. and Mrs. H. J. White of 470 Charlotte Street.

✧ ✧ ✧

Miss Doreen Elliott of Charlotte Street will spend Christmas in Oshawa with her sister, Mrs. H. O. Perry.

✧ ✧ ✧

Miss Mazie Cowan of Almonte, Ont., will spend the holiday season with her parents, Mr. and Mrs. H. B. Cowan, 292 London street.

✧ ✧ ✧

Mr. Paul Picard of St. John, New Brunswick, will be home to spend the holidays with his mother, Mrs. W. S. Merrell of 457 Gilmour street.

✧ ✧ ✧

Mrs. E. Avery of Havelock will spend Christmas with her daughter and son-in-law, Mr. and Mrs. J. Post of 123 Crescent street.

✧ ✧ ✧

Miss Jean Flett, who is attending the University of Toronto, will spend the holidays with her parents, Mr. and Mrs. J. E. Flett of 649 George street.

✧ ✧ ✧

Mr. Russell Rowan, who is attending Queen's University, will be spending the holiday season with his parents, Mr. and Mrs. F. H. Rowan, King street.

✧ ✧ ✧

Miss Ethel Perdue of Detroit will spend the holidays with her parents, Mr. and Mrs. W. E. Perdue, 128 Sutherland street.

✧ ✧ ✧

Dr. and Mrs. G. Raymore Scott and their three children, Barbara, Andrew and Catharine, will spend Christmas in Toronto, where they will be guests of Mrs. Scott's parents, Dr. A. J. Vinning and Mrs. Vinning.

✧ ✧ ✧

Miss Pearl Gray, assistant superintendent of the Lady Minto Hospital in Cochrane, Ont., will spend Christmas with her sister, Mrs. I. H. Keefer, 611 Walkerfield avenue.

✧ ✧ ✧

Mr. Jack Hughes will be home from Toronto for the holiday season, and will be the guests of his parents, Mr. and Mrs. W. C. Hughes, 14 Charles street.

✧ ✧ ✧

Miss Helen Degen, Miss Marguerite Wildfong and Mr. Gordon Heuback of Kitchener will be Christmas guests at the home of Miss Degen's parents, Mr. and Mrs. George Degen, 173 Westcott street.

✧ ✧ ✧

Mr. Robert Allen and Mrs. R. J. Allen of Toronto will spend Christmas at the home of Mr. and Mrs. R. J. Kidd, Hunter street.

✧ ✧ ✧

Mr. Percy Atkinson of the Bank of Toronto staff, St. Mary's, is expected home for the Christmas weekend, which he will spend with his parents, Mr. and Mrs. W. Atkinson, 35 Lansdowne street.

✧ ✧ ✧

Mr. and Mrs. R. L. Hope and family of Keene and Miss Viola Roberts of Cobourg will be Christmas guests of Mr. and Mrs. B. J. Butler, 584 Division street.

✧ ✧ ✧

Miss Greta LeBarr will spend the Christmas weekend with her parents, Mr. and Mrs. J. W. LeBarr, 203 King street.

✧ ✧ ✧

Mr. and Mrs. W. Tweedy of Smith Falls will spend Christmas with their daughter, Mrs. Emerson Hodgins and Mr. Hodgins, 461 Gilmour street.

✧ ✧ ✧

Miss Mary Comstock of Toronto will spend the Christmas weekend with her mother, Mrs. W. Comstock, 211 Sherbrooke street.

✧ ✧ ✧

Mr. and Mrs. George Daly of Napanee and Miss Amy Pope of Hamilton will be Christmas guests at the home of Mrs. Daly's mother, Mrs. Louis Dobbin, 267 Stewart street.

✧ ✧ ✧

Mrs. J. Forbest Allan of Toronto will spend two weeks of the holiday season in the city, when she will be the guest of her daughter, Mrs. M. H. Park and Mr. Park, 379 Downie street.

✧ ✧ ✧

Mr. and Mrs. E. R. Wilson of 206 Aylmer street will have as their guests during the Christmas season their daughter and son-in-law, Mr. and Mrs. G. H. Simpson, and their small son, David Simpson.

✧ ✧ ✧

Miss Margaret Denne will be home from Toronto Christmas weekend to spend the holiday with her parents, Mr. and Mrs. Roland Denne, 113 Simcoe street.

✧ ✧ ✧

Mr. and Mrs. D. Hubbs of Toronto and their infant son, Cameron, and Mr. and Mrs. Victor L. Nutton, also of Toronto will be guests at Christmas of Mr. and Mrs. D. Cameron, 559 Downie street.

✧ ✧ ✧

Mr. and Mrs. H. G. Walker of George street will have as guests at Christmas their nephews, Mr. Arnold Walker and Mr. Keith Walker of Queen's University, Kingston.

✧ ✧ ✧

Mr. Ronald W. Cameron of the Royal Bank, Ottawa, will spend Christmas with his parents, Mr. and Mrs. D. J. Cameron, 213 Westcott street.

✧ ✧ ✧

Mr. and Mrs. J. H. Jamison of 437 Downie street will have as guests at Christmas Mrs. Jamison's mother, Mrs. P. S. Jennings; her sisters, Miss Shirley Jennings and Miss Lorraine Jennings, and her brother, Mr. Jennings and Mrs. Jenning, all of Toronto.

✧ ✧ ✧

Mr. and Mrs. Stanley A. Darling and Miss Marybeth Darling of 308 Margaret avenue are leaving tomorrow to spend Christmas in Lowville, Ont., with Mrs. Darling's parents, Rev. Archer and Mrs. Archer.

✧ ✧ ✧

Mrs. C. Stinson of Toronto will spend Christmas in the city with her son-in-law and daughter, Mr and Mrs. W. S. Derry of 469 McDonnel street.

✧ ✧ ✧

Miss Margaret Walker of the National Life Insurance Company, Hamilton, will spend the holiday weekend with her parents, Mr. and Mrs. H. G. Walker of George street.

✧ ✧ ✧

Miss Mildred Pierce, accompanied by Miss Pauline Cane and Mr. John Arroll of Kingston, will spend Christmas with her brother, Mr. J. W. Pierce, 492 Homewood avenue.

✧ ✧ ✧

Mr. and Mrs. F. C. Dawe will have as their guests at Christmas Mr. and Mrs. J. W. Mowat from Warkworth, and Mr. and Mrs. R. W. Price of Bethany.

✧ ✧ ✧

Miss Frances H. Dawson of Toronto will spend the holiday season with her parents, Mr. and Mrs. F. H. Dawson of 571 Water street.

✧ ✧ ✧

Miss M. Deyell of 155 Crescent street will have her sister, Miss L. Deyell of Brantford, as her guest during the holiday.

✧ ✧ ✧

Miss Fannie Dixon, Mrs. W. F. Nelson and Miss Wilma Nelson of 538 Harvey street will spend Christmas in Campbellford with Mr. and Mrs. Jack Clarke.

✧ ✧ ✧

Mr. and Mrs. Roy Dixon of 375 Stewart street will spend Christmas in Renfrew, Ont., with Mrs. Dixon's sister, Mrs. Harry Young.

✧ ✧ ✧

Mr. and Mrs. O. Deyell of McClennan street will be guests during the holiday weekend of Mrs. Deyell's sister and brother-in-law, Mr. and Mrs. M. Woodstock, Hespeler, Ont.

✧ ✧ ✧

Mrs. L. G Dobbin of 267 Stewart street will have as Christmas guests her daughter and son-in-law, Mr. and Mrs. George Daly of Napanee, and Miss Amy Pope of Hamilton.

✧ ✧ ✧

Mr. and Mrs. Joseph Dominik of Oshawa and Mr. and Mrs. Guzzdaf Szabo of Toronto wil spend Christmas with Mr. and Mrs. Michael Dominik of 568 Romaine street.

✧ ✧ ✧

Mrs. G. Foster of Bethany will be in the city for Christmas, and will be the guest of her niece, Mrs. John S. Donley of 700 Water street.

✧ ✧ ✧

Miss A. Doris of 488 Murray street, accompanied by her nephews, Paul and Teddy Lynch, will spend the Christmas season with the former's sister, Miss Evelyn Doris, of Toronto.

✧ ✧ ✧

Mr. and Mrs. John Dormer of Toronto will spend Christmas with Mr. Dormer's mother, Mrs. E. Dormer, of 222 London street.

✧ ✧ ✧

Miss Mary Doris of Toronto will spend the holiday season at the home of her parents, Mr. and Mrs. A. B. Doris of 489 Bolivar street.

✧ ✧ ✧

Mr. D. M Douglas and family of 549 Bethune street are spending Christmas with Oshawa friends.

✧ ✧ ✧

Miss Hazel Hunt of Lakehurst and Mr James Bowen of Toronto will be Christmas guests at the home of Mr. and Mrs. W. G. Downer, 172 Lake street.

✧ ✧ ✧

Miss Marie Dorris, who is attending the Ontario College of Pharmacy in Toronto, will spend the holiday season with her parents, Mr. and Mrs. M. A. Dorris of 560 Charlotte street.

✧ ✧ ✧

Mr. and Mrs. G. H. Evans of Toronto will spend Christmas with Mr. Evans' father, Mr. George Evans, of 802 Water street

✧ ✧ ✧

Mr. and Mrs. R. Leeper of Norwood and Miss M. Carter, also of Norwood, are spending the holiday with Mr. and Mrs. R. Ferguson, 505 Dickson street.

✧ ✧ ✧

Miss Jean Flett is home from the University of Toronto to spend the holiday season with her parents, Mr. and Mrs. J. E. Flett of 649 George street.

✧ ✧ ✧

Mr. William Lard of London will spend Christmas with his parents, Mr. and Mrs. F. Lard of 158 Parkhill Road.

✧ ✧ ✧

Mr. and Mrs. Charles Foster and family of 765 George street are spending Christmas in Omemee with Mrs. Vincent Pogue.

✧ ✧ ✧

Miss M. E. Richards of Toronto will spend Christmas in the city with her sister and brother-in-law, Mr. and Mrs. J. O. De Laplante, of 173 Crescent street.

✧ ✧ ✧

Mrs. Norman Hillson has arrived fom Melton, Ont, to spend the holiday season with her mother, Mrs. W. Lefley of 219 Dublin street.

✧ ✧ ✧

Mrs. M. Miller of Stratford will be the guest of Mr. and Mrs. C. S. Frost, 138 Park street, for the Christmas season.

✧ ✧ ✧

Mr. Noel Rishor of London street is celebrating a birthday anniversary today.

✧ ✧ ✧

Mr. C. S. Evans of Kingston will spend the Christmas holiday at his home, 210 Prince street.

✧ ✧ ✧

Mrs. E. Gallagher and Miss Helen Gallagher of 219 Reid street expect to have Mr. and Mrs. G. Pacey and little daughter, Marion, of Toronto, as Christmas guests.

✧ ✧ ✧

Mr. and Mrs. H. Evans of 56 George street will have as their guests for the holiday their daughter and son-in-law, Mr. and Mrs. Alex Ross of Oshawa, and their sons, Harry and Walter Evans of Toronto, and Douglas Evans of Oshawa.

✧ ✧ ✧

Mr. and Mrs. J. A. Feir of 88 Aylmer street will spend Christmas in Lindsay with Mr. and Mrs. George Langdon.

✧ ✧ ✧

Miss Lenore Borradaile of Hamilton and Mr. Harley Borradaile of Toronto will be guests at Christmas of their grandmother, Mrs. J. H. Borradaile, 655 Water street.

✧ ✧ ✧

Mr. and Mrs. Robert M. Fowler of Toronto will be guests during the weekend of Mr. Fowler's parents, Mr. and Mrs. E. Bruce Fowler, 277 Rubidge street.

✧ ✧ ✧

Mr. and Mrs. Herbert French of Hespeler will be Christmas guests of Mr. French's parents, Mr. and Mrs. J. A. French, Third avenue.

✧ ✧ ✧

Mr. and Mrs. W. Lucas of George street will spend Christmas with relatives in Hamilton.

✧ ✧ ✧

Miss Maretta Boate of Toronto will spend the holiday season with her mother, Mrs. C. Boate, of Water street.

May the message of peace and good will shower its benefits on all our friends.

HUBERT
CHOWN'S HARDWARE

KIND THOUGHT AND ALL GOOD WISHES FOR XMAS AND THE COMING YEAR
DE LUXE CAFE
JIM HUM

FROM ALL OF US TO ALL OF YOU
A VERY MERRY CHRISTMAS AND THE BEST OF EVERYTHING IN THE COMING NEW YEAR
Payne's Coffee Shop

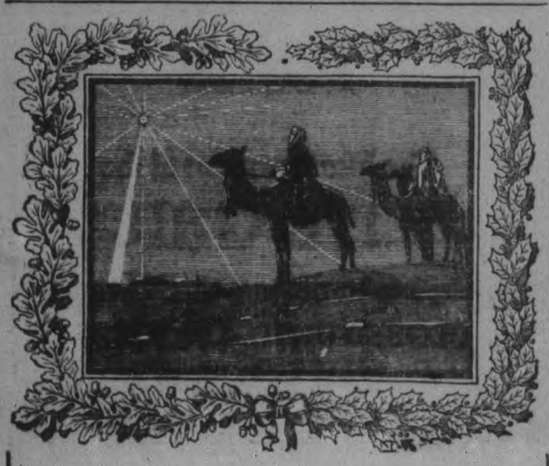

To You and Yours
Our sincere Good Wishes for a Joyous Christmas and a Happy New Year.
LEILA F. SPRIGGS — MARGARET MORGAN
ROY B. PITCHFORD — WILFRID GYNANE
JOHN D. HOOPER — NORMAN W. McKENZIE
RED L. ROY
The ROY Studio

BEST WISHES
GRETA GILES
190 CHARLOTTE STREET

SEASONS GREETINGS
WITH SINCERE GOOD WISHES FOR YOUR HAPPINESS AT CHRISTMAS TIME
BOND'S DRUG STORE

Merry Christmas
MAY WE OFFER OUR SINCERE WISH THAT ALL OUR PATRONS ENJOY A VERY MERRY CHRISTMAS AND AN EXCEEDINGLY PROSPEROUS NEW YEAR.
ROBERT FAIR & CO. LTD.

NOEL
Christmas Greetings
To Our Hundreds of Customers and Neighbours Much Cheer
LANSFIELD'S
CLEANERS—DYERS

As the Wheel of Time turns, bringing the end of another year, we look back with pleasure on our relations with you, and sincerely wish you a Merry Christmas with Health and Prosperity in the New Year.
HOME FURNISHING CO.
HARRY FLORENCE

A STAR
THREE WISE MEN
A BABE IN A MANGER!
May the Peace He came to bring be in all hearts this Christmas-tide.
BORLAND'S DRUG STORES

CHRISTMAS GREETINGS
Sincere Best Wishes
For a Very Merry Christmas
and Prosperous New Year
COLEMAN BROS.
447 GEORGE ST. PHONE 617

WHERE PETERBOROUGH PEOPLE WILL SPEND CHRISTMAS

Mr. and Mrs. Thomas Franks and family of 580 Bethune street are spending Christmas with Mrs. Franks' mother, Mrs. G. Franks, Emily township.

✧ ✧ ✧

Mr. and Mrs. Henry Wells and their two sons, Donald and Kenneth, of Galt, will spend Christmas with Mrs Wells' sister, Mrs. Fred Gray and Mr. Gray, Aylmer street.

✧ ✧ ✧

Mr. and Mrs. J. H. Fry of 634 Weller street will have as their guests at Christmas their nieces, Mrs. E. St. Claire and Mrs. F. Lloyd of Toronto.

✧ ✧ ✧

Mr. and Mrs. Vernon Fuller and Miss Margaret Fuller of Hastings will be guests during the Christmas weekend of Mr. and Mrs. P. J. Fuller, 518 Gilmour street.

✧ ✧ ✧

Mr. and Mrs. Hugh Stewart and Jean and Jimmie Stewart of Toronto will be guests of Mr. and Mrs. Hopcroft, 62 Sophia street, for the holiday weekend.

✧ ✧ ✧

Dr. R. S. Chenoweth and Mrs. Chenoweth, Miss Ruth Kerr and Mr. and Mrs. W. B. Kelly, all of Toronto, will be entertained at Christmas by Mrs. J. W. Kelly of 352 McDonnel street.

✧ ✧ ✧

Miss E. P. Kennedy will be in the city from Montreal to spend the Christmas holiday with her parents, Mr. and Mrs. J. Kennedy, 614 Stewart street.

✧ ✧ ✧

Mr. and Mrs. Robert Allen of Toronto will be guests at Christmas of Mrs. Allen's parents, Mr. and Mrs. J. Kidd, 462 Hunter street.

✧ ✧ ✧

Mr. Angus Richardson will be home from Sault Ste. Marie to spend the holiday at his home, 506 Weller street.

✧ ✧ ✧

Miss Eleanor Steele of Buffalo will spend the holiday season with Mr. and Mrs. Herman La Plante of 516 Romaine street.

✧ ✧ ✧

Mr. and Mrs. W. Tomlinson of Kingston and their son, Harold Tomlinson, will be entertained at Christmas by Mr. and Mrs. E. J. Waterman of Romaine street.

✧ ✧ ✧

Mrs. J. W. Dunbar of 108 Morrow street will have her son, Mr. Grant Dunbar and her niece, Mrs. Kathleen Stephenson of Oshawa with her at Christmas.

✧ ✧ ✧

Mr. and Mrs. Garnet H. Dunford 226 Murray street will be visiting with Mrs. Welch of Burleigh Falls during the holiday weekend.

✧ ✧ ✧

Miss Mona Earle will be home from Toronto to spend the holiday with her mother, Mrs. O. B. Earle of River Road.

✧ ✧ ✧

Mr. and Mrs. Alfred Woodburn and son Keneth arrived in the city from Ottawa on Friday to spend the holiday with Mrs. Woodburn's parents, Mr. and Mrs. G. W. Ebbs, 223 Mark street.

Miss Ann Edwards is expected from Niagara Falls to spend Christmas with her mother, Mrs. Mary A. Edwards of 220 Dublin street.

✧ ✧ ✧

Mr. Gordon Pammett of Queen's University is spending the holidays with his mother, Mrs. W. Eason, of 670 Reid street.

✧ ✧ ✧

Miss Grace Garrett of Moose Jaw will spend Christmas at the home of Mr. and Mrs. A. B. Gates, 307 Margaret avenue.

✧ ✧ ✧

Miss Anne Gillespie and Miss Ada Gillespie fo 199 Sherbrooke street will spend Chrismas in St. Catharines with their brother, Mr. T. H. Gillespie.

✧ ✧ ✧

Mr and Mrs. A. Goselin of Trenton will spend Christmas with the latter's parents, Mr. and Mrs. C. A. Cowell of 221 Prince street

✧ ✧ ✧

Mrs. L. B. Ware of Iroquois, Ont., will spend the Christmas holidays with her son-in-law and daughter, Mr. and Mrs. Ross L. Davidson of 130 Munro street.

✧ ✧ ✧

Miss Alice Davis will be home Christmas weekend from Toronto to spend the holiday with her parents, Mr. and Mrs. George Davis of 585 Sherbrooke street.

✧ ✧ ✧

Miss Florence Bibby of 339 Downie street will spend Christmas in Campbellford with her parents, Mr. and Mrs. R. J. Bibby.

✧ ✧ ✧

Mr. and Mrs. R. Hamilton of Toronto will spend Christmas with Mrs. Hamilton's sister, Miss Birdie Dawson of 530 Bonaccord street.

✧ ✧ ✧

Mr. Henry Dearborn, high school teacher of Sudbury, and Mr. Gordon L. Dearborn, who is attending his final year at Queen's University, will spend the holiday season with their parents, Mr. and Mrs. F. H. Dearborn of 675 Bathune street.

✧ ✧ ✧

Mr. and Mrs. Harold Davis and children of 339 Downie street are in Oshawa for Christmas, where they are guests of Mr. and Mrs. G. Davis

✧ ✧ ✧

Mr. and Mrs. S. B. Peat of Toronto will spend Christmas with Mr. Peat's mother, Mrs. Darley-Bentley of 451 Wolfe street.

✧ ✧ ✧

Mr. William Iveson of Kippen, Ont., will spend Christmas with his sister, Mrs. H. G. Walker and Mr. Walker, 774 George street.

✧ ✧ ✧

Mr. and Mrs. L. H. Gould of 209 London street is celebrating Christmas Monday with Mr. Gould's father, Mr. Albert Gould of Uxbridge, and will spend the remainder of the holiday week with friends in Toronto, and with Mr. Gould's brother of Stayner, Ont.

✧ ✧ ✧

Mr. and Mrs. Fred Hill and son, Donald, of Rochester, N.Y., will arrive in the city for Christmas, which they will spend with Mrs. Hill's parents, Mr. and Mrs. D. Campbell of 228 Westcott street.

Mr. and Mrs. J. W. Daynif and their small son, Bobbie, will be in the city for Christmas, guests of Mrs. Daynif's parents, Mr. and Mrs. H. J. McCannan, 612 Walkerfield Ave.

✧ ✧ ✧

Mr. and Mrs. J. Dion and family of Tweed will spend Christmas with Mr. and Mrs. W. F. Cavanagh, 604 Stewart street.

✧ ✧ ✧

Christmas guests at the home of Mr. and Mrs. John Mervin, Monaghan Road, will include: Mr. and Mrs. A. C. Conway and sons, Jack, Bill and Peter; Mr. and Mrs. H. J. Painter and Miss Joan Painter, all of Toronto.

✧ ✧ ✧

Mr. and Mrs. W. H. Martin of Toronto will be guests of Mr. Martin's parents, Mr. and Mrs. R. J. Martin, 257 Dalhousie street on Christmas Day.

✧ ✧ ✧

Mr. Jack Bradshaw of Osgoode Hall, Toronto, and Mr. Fraser Bradshaw of Young's Point will be in the city to spend the Christmas weekend with Mrs. A. L. Bradshaw of 678 Bethune street.

✧ ✧ ✧

Dr. and Mrs. C. D. Hay and Mrs. G. L. Hay of Hastings will spend the holiday weekend with Mr. and Mrs. F. D. Lee of 55 Hunter street.

✧ ✧ ✧

Mr. W. A. McCannan of Toronto will spend the Christmas weekend with his brother, Mr. H. J. McCannan and Mrs. McCannan, Walkerfield avenue.

✧ ✧ ✧

Mr. and Mrs. Harold Wright of Hamilton will spend Christmas with Mr. Wright's parents, Mr. and Mrs. Ed. Wright of 576 Aylmer street.

✧ ✧ ✧

Mr. and Mrs. Eugene Pomeroy of Lakefield will be in Toronto for Christmas, where they will be guests of Mrs. Pomeroy's parents, Mr. and Mrs. R. T. D. Edwards.

✧ ✧ ✧

Mrs. C. E. Wiley of Park street will observe a birthday anniversary on Christmas Day.

✧ ✧ ✧

Mr. and Mrs. Alex Meeks and family of McGill street will be guests of Mr. and Mrs. Albert Mein, Toronto, for Christmas.

✧ ✧ ✧

Mr. Roy Killingbeck of Toronto will spend Christmas with his parents, Mr. and Mrs. George Killingbeck of Chamberlain street.

✧ ✧ ✧

Mr. and Mrs. Fred Roberts of Aylmer street will celebrate the 26th aniversary of their wedding on Christmas Day.

✧ ✧ ✧

Mr. and Mrs. George S. James of 250 Charlotte street will spend Christmas in Brantford, where they will be guests of Mr. and Mrs. Harold Webb.

✧ ✧ ✧

Mr. William Germyn of Omemee will be a Christmas guest at the home of Mr. and Mrs. B. Jinks, 344 Simcoe street.

✧ ✧ ✧

Mr. and Mrs. Bruce Barnhardt of Hamilton will spend the holiday weekend in the city with their parents, Mr. and Mrs. A. E. Johnston of 66 Lee street.

✧ ✧ ✧

Mrs. J. Price of Rink street will celebrate her birthday tomorrow, December 25.

✧ ✧ ✧

Dr. R. E. Cox of Oshawa will be the guest of Mr. and Mrs. W. T. Cox, 550 Aylmer street, during the Christmas weekend.

✧ ✧ ✧

Mr. and Mrs. T. H. Jackson of 171 Aylmer street will have as their guests at Christmas their daughter, Miss Sybil Jackson of Toronto, and their daughter-in-law and son, Mr. and Mrs John Jackson, also of Toronto.

✧ ✧ ✧

Mr. and Mrs. J. C. Waldie of 136 Perry street will celebrate their 49th wedding anniversary on Christmas Day.

✧ ✧ ✧

Mr. and Mrs. George James and their son, Kenneth James of Angus, Ont., will spend Christmas with Mr. James' parents, Mr. and Mrs. Frank James of 48 Lafayette avenue.

✧ ✧ ✧

Mr. Harold Grose of Toronto, Mr. Gerald Grose and Mrs. Grose of Belleville will spend Christmas with their mother, Mrs. E. A. Grose of 555 King street.

✧ ✧ ✧

Mr. and Mrs. Wray Woods of Toronto will spend the Christmas weekend with the latter's parents, Mr. and Mrs. Edward Wright of 576 Aylmer street.

✧ ✧ ✧

Mr. Crawford Hall, son of Mrs. S. Dickson Hall, 25 Dennistoun avenue, will be home from Toronto to spend the Christmas season with his mother.

✧ ✧ ✧

Mr. and Mrs. R. Cooper of the Nova Scotia Apartments, George street, will have Mr. and Mrs. Harold Baker of Toronto as guests during the holiday weekend.

✧ ✧ ✧

Mr. and Mrs. Dean Fairbrother and Miss Shirley Fairbrother of Hamilton will be guests at the home of Mr. and Mrs. A. W. Pratten, 608 Gilmour street, for Christmas.

✧ ✧ ✧

Mr. Leslie Church of St. John's, Quebec, will be in the city to spend the holiday with his parents, Mr. and Mrs. A. R. Church of 297 McDonnel street.

✧ ✧ ✧

Mr. and Mrs. G. C. Stillman of Janetville will spend Christmas with the latter's parents, Mr. and Mrs. Stanley Kennedy, 471 Albert street.

✧ ✧ ✧

Mr. and Mrs. H. W. Darcey of 353 Downie street will have as their guest at Christmas Miss Rosemary Manold of Detroit Michigan.

✧ ✧ ✧

Mr. and Mrs. Harold F. Johnson of Brockville will be Christmas guests at the home of Mr. Johnson's parents, Mr. and Mrs. G. E. Johnson of 303 Pearl Avenue.

✧ ✧ ✧

Mr. and Mrs. R. M. Jennings of Toronto will be in Peterborough for Christmas, and will be guests of Mrs. Jennings' parents, Mr. and Mrs. W. G. Menzies of 335 Reid street.

✧ ✧ ✧

Mr. Jack Shortreed of Toronto will be a Christmas guest at the home of Mr. and Mrs. L. M. Brooks, 199 Dalhousie street.

✧ ✧ ✧

Mr. and Mrs. M. H. Parkhill of 222 Aylmer street will spend Christmas in Sandusky, Michigan, where they will be guests of Mr. Parkhill's sister, Mrs. F. M. Parkhill and Mr. Parkhill.

✧ ✧ ✧

Mr. William Sangster of the University of Virginia returned on Thursday to spend the Christmas season with his parents, Mr. and Mrs. Wm. Sangster of 455 Water street.

✧ ✧ ✧

Mr. Walter Perry returned to the city from Detroit on Friday, and will spend the holiday at the home of his parents, Mr. and Mrs. Walter Perry of 748 Water street.

✧ ✧ ✧

Mr. Henry Dearborn of the Sudbury High School staff, and Mr. Gordon Dearborn of Queen's University will spend Christmas with their parents, Mr. and Mrs. F. W. Dearborn, Bethune street.

✧ ✧ ✧

Miss B. Woodcock of 259 Burnham street is spending Christmas in Centre Dummer at the home of her parents, Mr. and Mrs. James Woodcock.

✧ ✧ ✧

Miss Myrtle Burns of Timmins and Miss Helen Burns of Oshawa are expected in the city for Christmas, which they will spend at the home of their parents, Mr. and Mrs. Walter Burns, Aylmer street.

✧ ✧ ✧

Miss Whipple Kelly of Winnipeg, Dr. and Mrs. Roger Chenoweth, Toronto, and Mr. Douglas Kelly, also of Toronto, are expected in the city for Christmas, and will be guests at the home of Mrs. J. W. Kelly, McDonnel street.

✧ ✧ ✧

Mr. Robert Wilson will be home from Queen's University, Kingston, to spend the holiday season with his mother, Mrs. J. G. M. Wilson of 184 Dalhousie street.

✧ ✧ ✧

Miss Mary Brooks of the Toronto General Hospital will spend Christmas with her parents, Mr. and Mrs. L. M. Brooks of 199 Dalhousie street.

✧ ✧ ✧

Dr. A. W. and Mrs. McPherson, 483 Water street, will have as holiday guests the former's sister, Miss M. McPherson of Toronto, and their son, Bill McPherson of Toronto, and daughter, Mary McPherson of Guelph.

✧ ✧ ✧

Miss Evelyn Doris, accompanied by Miss Ethel Gallgher of Toronto, will be holiday guests of the former's sister, Mrs. George Lynch, 466 Rubidge street.

✧ ✧ ✧

Mr. and Mrs. W. Tomlinson and Mr. Harold Tomlinson of Kingston will spend Christmas with Mr. and Mrs. E. J. Waterman of Romaine street.

✧ ✧ ✧

Miss Lillian Hall of the University of Toronto will spend the holiday season with her parents, Mr. and Mrs. Clifford Hall, Margaret avenue.

✧ ✧ ✧

Miss Margaret Rogers will be home from Toronto to spend the Christmas season with her parents, Mr. and Mrs. C. H. Rogers. Miss Beverly Rogers, who has been attending the School of Nursing, University of Toronto, is unfortunately confined to the Toronto Isolation Hospital with scarlet fever.

✧ ✧ ✧

Mr. and Mrs. F. Burr of Windsor will spend the Christmas season with Mrs. Burr's parents, Rev. Dr. E. W. Young and Mrs. Young, 439 Rubidge street.

✧ ✧ ✧

Mr. Donald Welch of the University of Toronto will spend the holiday season with his parents, Mr. and Mrs. W. J. Welch of 140 Douro street.

✧ ✧ ✧

Miss Margaret Moher, Reg. N., of Toronto, is expected home for the Christmas weekend, which she will spend with her parents, Mr. and Mrs. W. J. Moher of Caddy street.

Song Ended Sadly

Mary Martin, latest toast of Broadway, danced to her dressing room with the sound of applause ringing in her ears after singing "My Heart Belong To Daddy," only to receive the news that her father had died in Texas. News of his death was kept from her until after her performance, for fear the shock would be too great.

Miss Mary Elizabeth Mackay of Trinity College will spend Christmas with her parents, Mr. and Mrs. T. A. Mackay, London street.

✧ ✧ ✧

Miss Sherry Bond, who is attending St. Hilda's College, Toronto, will spend the holidays with her parents, Mr. and Mrs. Percy Bond of 590 Weller street.

✧ ✧ ✧

Miss Jean Howson of the University of Toronto, and Mr. Donald Howson of McGill University, Montreal, are spending Christmas with their parents, Mr. and Mrs. E. H. Howson of 548 Aylmer street.

✧ ✧ ✧

Mr. Gordon Johnston has returned from the University of Toronto to spend the Christmas holiday with his parents, Mr. and Mrs. F. E. Johnston of 232 McDonnel street.

✧ ✧ ✧

Mr. William Boddy, son of Mr. and Mrs. T. H. Boddy, 460 Park street, is home from Wycliffe College, Toronto, to spend the Christmas season at his home.

✧ ✧ ✧

Mr. and Mrs. A. R. Warner of Lindsay, and Miss Gladys Watson of University College, Toronto, will spend Christmas with the latter's parents, Mr. and Mrs. J. W. Watson, Water street.

✧ ✧ ✧

Miss Edith Roberts of 310 Aylmer street is celebrating a birthday on Christmas Day.

✧ ✧ ✧

Mr. and Mrs. Norman Grose of Niagara Falls, Ontario, will spend Christmas with the former's mother, Mrs. E. A. Grose of 555 King street.

✧ ✧ ✧

Miss F. Stewart, Reg. N., of Brantford, Ont., will be a guest at the home of her sister, Mr. and Mrs. A. Sage, 268 Munro avenue, during the holiday season.

✧ ✧ ✧

Mr. J. D. McIntosh, Miss Agnes McIntosh and Miss Margaret McIntosh of Cobourg will spend Christmas with their sister, Mrs. Fleming and Mr. D. R. Fleming, 307 Boswell avenue.

✧ ✧ ✧

Christmas guests of Mr. and Mrs. L. A. McClure, 691 Elcome Crescent will include Mrs. McClure's sister, Miss Helen Stewart of Cooksville, and her brother and sister-in-law, Mr. and Mrs. D. Stewart of Cooksville.

✧ ✧ ✧

Miss Doris Clegg of Toronto will spend the holiday season with her father, Lieut.-Col. E. B. Clegg of Charlotte street.

✧ ✧ ✧

Mrs. David Clement of 172 Adeline street is expecting her daughter, Cadet Catherine Prout of the Training College in Toronto, for the holiday season.

✧ ✧ ✧

Mr. and Mrs. Russell Long of Campbellford will spend Christmas with Mr. Long's sister and brother-in-law, Mr. and Mrs. W. Clifford of 230 Perry street.

✧ ✧ ✧

Mrs. J. Pickard of Niagara Falls will spend Christmas in the city as the guest of her sister, Mrs. G. R. Coleman and Mr. Coleman, 198 London street.

✧ ✧ ✧

Mr. and Mrs. J. Murray and baby Patricia from Windsor will spend the holiday week-end with Mrs. R. Collet of 507 Albert street.

✧ ✧ ✧

Billie and Jean Ferguson, nephew and niece of Mrs. H. E. Connelly, 585 King street, will spend the Christmas holidays with their aunt.

✧ ✧ ✧

Mrs. Mary Copson of 390 Edison avenue will have as her guests during the holiday week-end her son-in-law and daughter, Mr. and Mrs. L. Nicholls of Bridgenorth.

✧ ✧ ✧

Mrs. M. F. Costello of 557 Aylmer street expects to have as her Christmas guest her nephew, Mr. Pat O'Byrne, B.A., of Saint Augustine Seminary, Toronto.

✧ ✧ ✧

Mr. and Mrs. Clarence Cooke of 174 Lock street will have as their guests at Christmas Mrs. Cooke's sister, Mrs. Francis Fowlie and son Jack from Cobourg; her brother and sister-in-law, Mr. and Mrs. Walter Johnston of Harwood, and Mr. and Mrs. J. Brimnen of Chicago.

"On Earth Peace Goodwill Toward Men"

As 1938 draws to a close, the divine message which has shone like a beacon light for humanity through the ages reveals to yet another generation all of its spiritual essence: significant for all time as the foundation on which humanity must build, in order that the full flavour of a rich world may be enjoyed by all the Children of the Universe.

We as Canadians and members of the great British Commonwealth of Nations, proud of our origin and heritage, devoted to the principles inherent in Democracy, are confident that the first divine Christian Message of "Peace on Earth and Goodwill Toward All Men" will prevail.

In this spirit, we wish You, our many friends, happiness, and A Merry Christmas.

ZELLER'S LIMITED

"A Canadian Organization"

Retailers to Thrifty Canadians

May Christmas Joy Be Yours

Appreciation of Happy Business Associations during the Year and to Wish you Joy and Happiness this Christmas. Good Fortune in the New Year.

CORDIALLY

ALICE T. WILLIAMS

Christmas Cheer

MAY YOUR XMAS BE A MERRY ONE, AND MAY THE COMING YEAR BE FULL OF HAPPINESS AND PROSPERITY

FROM

MARNE'S

Diamond Hall

GEORGE ST.

A CHRISTMAS MESSAGE

December 24, 1938.

Friends:

Thirty years ago, Santa Claus came down the chimney; bread was five cents a loaf; a dime's worth of round steak was enough for a family of four; everyone ran to the window to see an automobile go by; and the world was going to the dogs.

Today, we hang a wire from our housetop to bring in a tune; we fly to England and back; the world is still going to the dogs; but, Santa Claus comes down the chimney in just the same old way.

It is the same spirit of friendship and goodwill which prompts us to send this message of Holiday cheer to you.

"We wish you all the peace and joy a Merry Christmas can bring and a New Year of happiness and prosperity."

On Behalf of the Entire Staff and Directors.

R. NEILL LTD.

Established 1865 - C. G. Collins, President

WHERE PETERBOROUGH PEOPLE WILL SPEND CHRISTMAS

Mr. and Mrs. Robt. Lackey and their children, George, Joan, Bobbie and Billie, from Oshawa, will be Christmas guests of Mrs. Lackey's parents, Mr. and Mrs. W. Copperthwaite, 433 Chambers street.

✧ ✧ ✧

Mr. and Mrs. Arthur Jones will arrive in the city from Hamilton to spend the Christmas holiday with Mr. Jones' parents, Mr. and Mrs. R. Jones of 575 Weller street.

✧ ✧ ✧

Mr. Clarence Coveney of Detroit will be home to spend the Christmas holiday with his parents, Mr. and Mrs. P. Coveney of 139 Lansdowne street.

✧ ✧ ✧

Captain Jean Cox of the Salvation Army, Toronto, will spend Christmas with her parents, Mr. and Mrs. F. H. Cox of 527 Gilmour street.

✧ ✧ ✧

Mr. Birney Craig of Windsor will spend Christmas in the city with his parents, Mr. and Mrs. R. J. Craig of 155 Aylmer street.

✧ ✧ ✧

Mr. Douglas Cruthers will arrive in the city from Lindsay for the Christmas holiday, and will be the guest of his parents, Mr. and Mrs. Wm. Cruthers of 561 King street.

✧ ✧ ✧

Mr. and Mrs. Percival Coones and daughter Margaret of Sudbury, and Mrs. Thos. Cuffe, Warsaw, will spend Christmas with Mr. and Mrs. W. J. Cuffe of 61 Parkhill Road.

✧ ✧ ✧

Mrs. J. McIlvene and her daughter, Miss Margaret McIlvena will be Christmas guests of Mrs. McIlvena's daughter, Mrs. A. Hendren, 784 George street.

✧ ✧ ✧

Mr. and Mrs. A. H. Dafoe of 16 Crescent avenue will spend the Christmas holiday in Toronto, where they will be guests at the home of Mrs. C. J. Baker.

✧ ✧ ✧

Mrs. W. E. Conway of 350 Park street is execting her daughter-in-law and son, Mr. and Mrs. L. E. Conway and Miss Mary and Margaret Conway, Brantford, and her son and daughter-in-law, Mr. and Mrs. A. C. C. Conway, and sons, Jack Bill and Peter Conway of Toronto to arrive today for the Christmas weekend.

✧ ✧ ✧

Mr. and Mrs. Elgin Varco and children, Michael and Nancy, will be spending Christmas with the latter's mother, Mrs. A. Hawley, Charlotte street.

✧ ✧ ✧

Miss Mary Sue Nixon will be home from Toronto to spend Christmas with her mother, Mrs. C. R. Nixon of Reid street.

✧ ✧ ✧

Miss Sybil Sharpe of Toronto is spending Christmas with Mr. and Mrs. Pat Hall.

✧ ✧ ✧

Miss E. R. Bullen, Reg.N., of Detroit, will spend the Christmas season with her sisters, Mrs. H. J. McCannan and Mrs. E. Curtis.

✧ ✧ ✧

Miss Margaret Clark of Toronto, Miss Mary Pappe, Detroit, and Mr. Gordon C. Clark of Detroit will be spending Christmas with Mr. and Mrs. M. N. Clark of 320 Elias avenue.

✧ ✧ ✧

Mr. and Mrs. Percy Stover of Deseronto will spend Christmas Day in the city, and will be guests of Mrs. Stover's brother and sister-in-law, Mr. and Mrs. D. S. Clark, 230½ Rubidge street.

✧ ✧ ✧

Mr. and Mrs. Alan Oke and infant daughter, Janet of Oshawa, will spend Christmas with Mrs. Oke's parents, Mr. and Mrs. W. F. Clarke, 374 McDonnel street.

✧ ✧ ✧

Mr. and Mrs. Peter Gosselin and family will spend Christmas in Bewdley, where they will be guests of Mrs. Gosselin's mother, Mrs. S. A. Perrin.

✧ ✧ ✧

Mrs. A. Baker of 384½ Water street will have as guests on Christmas Day her son, Mr. Marvin Baker of St. Catharines, and her sister, Mrs. Hawthorne of Fenelon Falls.

✧ ✧ ✧

Mr. and Mrs. L. Hadwin and their son, Gradyn Hadwin, will be in Lindsay for Christmas, the guests of Mrs. Olive Jordan.

✧ ✧ ✧

Mr. and Mrs. J. Carter of 181 Edinburgh street will have as Christmas guests Mr. and Mrs. Douglas Fleming of Hastings, and Mr. S. Wilks of Campbellford.

✧ ✧ ✧

Mr. and Mrs. J. S. Chambers of 175 Aylmer street will have their daughter, Mr. and Mrs. L. Palmer and family of Oshawa, as guests during the Christmas week-end.

✧ ✧ ✧

Mr. and Mrs. L. J. Charlebois of Millbrook will be New Year's Day guests of the former's mother, Mrs. M. Charlebois, 12 Monaghan Road.

✧ ✧ ✧

Mrs. R. L. Hope and family of Otonabee will spend Christmas Day with Mrs. Hope's sister and brother-in-law, Mr. and Mrs. B. J. Butler, 584 Division street.

✧ ✧ ✧

Mr. and Mrs. John Walton and daughter Helen of Toronto will be guests at Christmas of Mr. Walton's mother, Mrs. E. Walton, Water street.

✧ ✧ ✧

Judge Sheldon Smoke and Mrs. Smoke of 566 Gilmour street will have as their guests during Christmas week-end Mrs. Smoke's mother, Mrs. H. G. Taylor, and her brother, Mr. J. H. Taylor, both of Toronto.

✧ ✧ ✧

Miss Alma Mark of the staff of the Montreal West Collegiate, and Miss Irene Mark of the Deseronto High School staff will spend the Christmas holidays with their parents, Mr. and Mrs. T. Mark of 779 Aylmer street.

✧ ✧ ✧

Mr. and Mrs. W. H. Cunningham of 560 Weller street expect to have as their guests during Christmas week-end their daughter and son-in-law from Toronto, Mr. and Mrs. Earl Costello and small son, Billy, and their daughter and son-in-law from Montreal, Mr. and Mrs. C. S. Rathbone.

✧ ✧ ✧

Mr. Harry Grubbe of Toronto will be a Christmas guest at the home of the Misses Clementi, 357 Stewart street.

✧ ✧ ✧

Miss Sayer of Ottawa and Miss Georgina Edmonds of Toronto will be guests of Mrs. J. F. Strickland, 359 Hunter street, during the Christmas holiday.

✧ ✧ ✧

Miss Jean Irwin of Toronto will spend the Christmas week-end in the city as the guest of Mrs. C. H. McGee, 590 Downie street.

✧ ✧ ✧

Mrs. B. Bullock of 262 Dublin street, accompanied by her son and daughter, Gratton and Gertie Bullock, will sped Christmas with Mr. and Mrs. K. Sweeting of Smith Township.

✧ ✧ ✧

Rev. Edward Rigby and Mrs. Rigby of Cobcconk, are expected in the city to-day to spend the Christmas holidays at the home of Mr. and Mrs. George Worboy and of Mr. and Mrs. E. Rigby, Water street.

✧ ✧ ✧

Little Gayle Simpson of Havelock, is the guest of her aunt and uncle, Mr. and Mrs. Edward Conway, 467 Rubidge street.

✧ ✧ ✧

Mr. P. W. Atkinson of the Bank of Toronto staff of St. Marys, Ont., is spending the Christmas week-end at the home of his parents here.

✧ ✧ ✧

Miss Muriel W. Benson of the Toronto Public school staff, will spend the holday at her home, 57 George street.

✧ ✧ ✧

Miss Eileen Collins of 137 Rubidge street, will spend Christmas in Kinmount with her parents, Mr. and Mrs. Lorne Collins.

✧ ✧ ✧

Miss Teresa O'Connell of Toronto, is spending the week-end with Mr. and Mrs. James O'Connell of Perry street.

✧ ✧ ✧

Mr. and Mrs. George Butler and son of Oshawa, are in the city to spend Christmas with Mr. Butler's parents, Mr. and Mrs. Harry Butler, 559 Chamberlain street.

✧ ✧ ✧

A birthday easy to remember is that of John Noel McIsaac, son of Mr. and Mrs. J. D. McIsaac, 58 Victoria avenue, who will be eight years old to-morrow—Christmas Day.

✧ ✧ ✧

Mr. A. H. Tarter of Toronto, will be the guest for Christmas of Mr. and Mrs. E. Benson, George street.

✧ ✧ ✧

Mr. and Mrs. Fred Whatley and Miss Dorothy Whatley will spend Christmas in Toronto with Mr. and Mrs. Earl Stoddard.

✧ ✧ ✧

Donald Scott, manager of the Scarfe Company store, left on Friday to spend the Christmas season with his parents in London.

✧ ✧ ✧

Mr. and Mrs. C. Alex Sollitt and son Donald of London street, will spend Monday with Mrs. Sollitt's parents in Minesing.

✧ ✧ ✧

On Thursday evening the residents of Anson House enjoyed a delightful concert given by the C. G.I.T. girls of St. Andrew's church, under the leadership of the Misses Stacey, Barns and Weddell.

✧ ✧ ✧

Mr. Duncan Drummond, who is attending the University of Toronto, is spending the Christmas holidays with his parents, Mr. and Mrs. W. A. Drummond of R.R. No. 8, Peterborough.

✧ ✧ ✧

Mr and Mrs. Hugh Morton of Kingston, will be guests of the latter's mother, Mrs H. McKeown, 536 Waterford street, for the Christmas holiday.

✧ ✧ ✧

Mr. Don Purdy and Mr. and Mrs. M. R. Van Loon, of Ottawa, were in the city on Friday, en route to Hamilton, where they will spend the Christmas season.

✧ ✧ ✧

Everett Peters of the O. A. C., Guelph, is spending the holiday season in the city with his mother, Mrs. W. Peters, Armour Road.

✧ ✧ ✧

Miss Margaret Hickey, Reg.N., of Coppercliff Hospital, Coppercliff, Ont., is spending the holiday season with her parents, Mr. and Mrs. J. J. Hickey, 304 Maitland avenue.

✧ ✧ ✧

Miss Lulu Young of North Monaghan will celebrate doubly tomorrow, as Christmas Day also marks her sixteenth birthday anniversary.

✧ ✧ ✧

Vimy Ridge L.O.B.A. 244

Vimy Ridge L.O.B.A. 244 held its installation of officers at their last meeting. Following the initiation, M. R. Bro. Ritchie installed all officers for the year 1939, assisted by Sisters Terrace, Bryan, Lee and Monk. Sister Wilson was presented with a Past Mistress' Jewel. The address was read by W.M. Sister Elliotson and the jewel was pinned on by D.M. Sister Foster.

At the close of the meeting a turkey supper was served in the dining hall.

✧ ✧ ✧

Elgin School Pupils Present Program

Yuletide colors in streamers, wreaths and balloons were used to decorate Elgin school for the annual Christmas concert which was presented by the pupils with Mr. H. A. Thistlewaite as chairman.

A recitation of "Welcome" by Harold Stinson opened the program, followed by a school chorus, "O Come, All Ye Faithful"; a reading, Dorothy Stinson; a school chorus; reading, Audrey Pacey. A dialogue, "A Vicious Circle," had the following cast: Ruby Preston, Albert Thistlewaite, Robert Stinson, Audrey Pacey, Greta Buck, John Pacey and June Morrow. An action song "Christmas Secrets" was given by Harold Stinson; Albert Thistlewaite recited "Ted Goes Christmas Shopping"; Audrey Pacey, June Morrow and Greta Buck sang "A Christmas Lullaby." Selections and encores were given by the orchestra; a puppet show "The Silver Lining" given by Grade Eight pupils was much enjoyed. A reading was given by Phyllis Ointment, and on a stage presenting a sea setting, Robert Stinson, Albert Thistlewaite, John Pacey, Charlie and Paul Waters and Mr. Wesley Wildman sang "The Mermaid." A chorus by the school, a reading by Robert Stinson, a dialogue by Robert Stinson, Albert Thistlewaite, Harold tSinson and John Pacy, an address by Harold Stinson and a chorus "Song of Gladness" by the entire school completed the program. Mr. Wesley Wildman supplied the piano accompaniment for the musical numbers.

Gifts from a handsome Christmas tree were presented by a jolly Santa Claus. A vote of thanks to the teacher, Miss Jessie Hay; to the music teacher, Mr. Wesley Wildman, and to the pupils themselves, was extended.

✧ ✧ ✧

Christmas will be a big time for Mr. and Mrs. N. Bosley, of 219 Bethune street. They have 16 grandchildren all in Peterborough. Mrs. Bosley was a grandmother before she was 34 years old, and now she has ten grandsons and six granddaughters, youngest of whom are twins, daughters of Mr. and Mrs. N. Parnell of Albert street.

Branch Notes

A jolly Christmas party was held on Thursday evening with a good attendance present. Games and dancing were enjoyed with Mrs. R. King as pianist. The members first decorated the church. This was carried out by a committee with Miss B. Curtis as head.

A Christmas tree nicely decorated followed. There was a present under the tree for each member and one by one they pulled a cord which drew forth a toy. Then the fun began. There were Donald Ducks, Mickey Mouses, clowns, etc.

Refreshments were served by Mrs. T. Alcock and her committee.

The Origin Of Yule Carols

The word carol was originally a term for a dance, or for songs intermingled with dancing. Afterwards, it came to signify festive songs, particularly such as were sung at Christmas.

In England the practice of singing Christmas carols was widely spread as early as the fifteenth century, to which date belong many of the carols printed in the collections of Ritson, Wright and Sandys. Some of these ancient carols—"Cherry Tree Carol," the "Carol of St. Stephen" and others—preserve curious legends that have descended from a remote past. Unfortunately, many of the traditional carols are not extant in early manuscript copies, and were greatly corrupted when they found their way into print.

In the second half of the eighteenth century, a Birmingham publisher, T. Bloomer, did good service by issuing (in broadside form) all the carols that came to his notice. The first printed collection of carols came from the press of Wynkyn de Worde in 1521. A unique fragment of it is extant, containing the famous "Boar's Head Carol" which is still sung at Queen's College, Oxford, on Christmas Day.

Another collection, of which only a fragment has come down, printed by Richard Kele, appeared about 1550. In Ravencroft's Melismata (1611) is found the carol "Remember O Thou Man" with musical accompaniment; and there are well-known carols of a somewhat later date among the Roxburghe Ballads.

Besides the sacred carols that were sung in the open air there were jovial carols that were sung at Christmas feasts. A small black-letter collection of these pieces was published in 1642, another in 1661, another is undated, and a fourth appeared in 1688. These collections which are of the highest rarity, contain curious specimens of the songs that were sung by shepherd and plowmen at Christmas in farm houses.

The Puritans did their best to discourage carol singing; but the practice revived at the Restoration, and continued throughout the eighteenth century. Hone, writing early in the nineteenth century, predicted that in the course of a few years Christmas carols would be heard no more. His prediction has not been fulfilled; but for some time past it has been a growing practice to sing carols in churches instead of in the open air, and the quaint carols of old days are in consequence falling out of remembrance.

Christmas Concert At Caledonian Club

A happy band of children gathered in the Paragon Hall Friday evening to celebrate the annual Christmas tree entertainment provided by the Caledonian Club for their members' children. The hall was bright and cheerful with its Christmas festoons and gaily decorated and lighted Christmas tree. A present for each child was beautifully wrapped in seasonable fashion and placed under the tree. Two long tables were laid in the centre of the hall and these were tastefully decorated with red and green streamers on a white ground. When the small guests arrived at 6.30 o'clock they were seated at these tables and waited upon by a willing band of ladies. After full justice was done to the good things provided for them the children entertained the parents and friends to a splendid program of instrumental numbers, songs and recitations under the direction of Mrs. J. Wyllie. W. Petrie made a good chairman in his usual happy style. A. Clark and Mrs. J. Harrison presided at the piano for games.

The highlight of the evening was the arrival of Santa Claus in the person of R. Hendry, dressed in the regulation suit of red and white, with a pack of toys on his back. One of the children was heard to remark that "his face is so shiny and red you would think it was a false face." After making fitting remarks to the children, he presented each of them with a gift and a bag of fruit, nuts and candies. The entertainment was successfully carried out under the convenership of Mrs. O. Sugden and Mrs. K. Shadgett, with valuable assistance from Miss Isabel Findlay and Mrs. J. Harrison.

The following program was carried out: Christmas carols by the children in unison; piano solo, Mary Storey; song, Neil May; recitation, Marion Julian; Highland Fling, Edith Millar; song, Margaret Beggs; piano solo, Nancy Leith; violin solo, Jack Wilson; recitation, Bobby Sugden; song, Esther Brown; recitation, Jean Shadgett; song, June Tarkington; song, Jean Mary Findlay; song and tap dance, Marion Brown; duet (piano and violin), Nancy Leith and Jack Wilson; song, Patricia Ann Wyllie; song, Joan Parks; song, Edith Millar; recitation, Doris Hendry; recitation, Shirley Storey; song, Margaret Storey; recitation, Donnie Shadgett; song, Vernon Tarkington; song (duet), Marion and Esther Brown; recitation, Margaret Beggs; dance, Andrew May.

The club will hold their annual Hogmanay dance next Saturday evening.

UNUSUAL ACCIDENT

LICHFIELD, England — (CP). — Doris Hannah Smith, 20, a housemaid, died of paralysis of the heart after her skull became dislocated when she slipped. She was buried the day she was to have been bridesmaid at her brother's wedding.

Old-fashioned sincerity makes this new-fashioned greeting.

M. E. KNOX
Jeweller
388 GEORGE ST. - PHONE 2743

GREETINGS
May the Yule Log Glow Our Heartfelt Wishes for Your Christmas Happiness.
TONY PEPE TAILOR
179½ Charlotte St. Tel. 753

SEASON'S GREETINGS
We Wish You the Best
LEVINE'S
Ladies Wear

WE WISH YOU A MERRY CHRISTMAS AND A HAPPY AND PROSPEROUS NEW YEAR
Florence Leach, R.O.
EYESIGHT SPECIALIST
393 George St.

PEACE ON EARTH
GOOD WILL TO MEN

WISHING YOU AND YOURS A MERRY CHRISTMAS
T. J. CAVANAGH

Greetings
Season's Greetings! Our greatest Christmas joy is your friendship and respect.
DICKSON'S STORE

Christmas Day AT MAYFAIR CAFE
12 DELECTABLE COURSES OLD ENGLISH FASHION
Yuletide Dinner
Adults 75c — Children 40c

CHRISTMAS GREETINGS
May the Friendly Gleam of Yule Celebrations Symbolize Our Wish for Your Happiness.
SCHNEIDER'S JEWELRY
367 George St. Tel. 540

GREETINGS
TO OUR GOOD FRIENDS AND CUSTOMERS IN PETERBOROUGH, WE EXTEND OUR CORDIAL WISHES FOR A MERRY CHRISTMAS AND A HAPPY AND PROSPEROUS NEW YEAR.
FANNING'S STEAM LAUNDRY

WISHING EVERYONE
A MERRY CHRISTMAS
AND A
HAPPY NEW YEAR
OLGA L. HASKILL
MILLINER

For Christmas
For New Year

Best Wishes
Phone 15
ELLIOTT'S
393 George St.

MODEL ELECTRIC SHOE REBUILD
M. VENERANDA

FICTION AND FEATURES

ROMANCE INC.

BY OREN ARNOLD

CHAPTER 34

WO WEEKS after Thornton ate had become a hero at Gal- on, the Houston newspapers n printed his portrait on their t pages.

Holgate Honored by Faculty," paper headlined it, stating in article that he had been elected ident of the Rice Faculty Club. eant, simply, that his own col- had recognized his popu- y. He was the youngest man to head the Faculty club. It happened on Saturday, and he hastened to Sara Sue with the s, even before the papers car- it.

t's wonderful!" she assured "It means that you really are ing progress in your personal- development, Thornton. What you going to do to celebrate?"

do not know. I have tele- hed my mother in Massa- setts. But I—I came next to Sara Sue. I shall have to do y more things now, in a social The club has its own group es and bridge parties, as well ts serious considerations from to time. It meets every k!"

e said the last as if it were an lling fact.

uppose it doss? That's fine! can handle it, Thornton. You practice dancing more. you are still a bit awk- d. Have you danced with ngers any?"

trangers?"

ure. Girls you don't know. break-in dances."

course he had not. She might well have asked him if he had robbed any strange banks. she knew that a man acquires e and self-assurance if he does gle socially with strangers.

'ell you what—we're going to an Beach tonight," she de- ed then. "This is Saturday. ry sailor in the ship channel be there with his girl. They'll some wide open dances. You'll a lot of practice. I'll give you next lesson on the dance floor, nber 100."

e still called him customer 100 occasions, remembering that he been the 100th person to sign counsel in romance.

e called for her at 8 o'clock, when she saw him she barely gnized him.

Thornton! You look grand! I er saw you in your tux before!"

Ah—some of the faculty as— biles will be quite formal, I am ."

Yes, but—well, all right. I 't imagine anyone else will e on a tux where we are going ght, though. But no matter."

t occurred to me that I might well accustom myself to wear- it while dancing also. I have n it on certain occasions, often. I have not danced in it."

ara Sue deliberately chose the est and perhaps most demo- ic of the various dance halls to found in the Sylvan Beach area. her guess had been right—it full of seagoing men and boys, e just arrived in port, some ing their last fling before sail- The hall itself would have been excellent place to store hay, or cars, or almost anything Stripped of its bunting and tric lights and white wash, would have been exactly what name (in three-foot letters) claimed: YE OLDE BARN.

ut it had a smooth floor. And orchestra with volume enough e heard distinctly, which made in boom-boom rhythm what it have lacked in the finer nu- es of music. It had an odor. an odor of many people and y inexpensive perfumes, min- with touches of buttered pop- n and things to drink. It had booths around its sides, and 25 cents you could lease a ta- and two chairs. Dances cost cents each, pay as you go.

t's full already, and by mid- t it'll be crowded," Sara Sue sed.

t is a very colorful assembly," escort declared.

You mean, 'The gang's all ', don't you, Thorny?"

e laughed with her. He had n making some progress at hu- manizing his precise, scholarly conversation. She halted now to give him instructions.

"Dance with me a time or two, so you'll be accustomed to the place. Then take a pocketful of tickets and dance with any unat- tached girl you like, Thorny. Just go up and ask her. It's the style here. Nobody will know you. None of the Rice crowd ever comes here. That's why I suggested this place."

It was a hard dosage for him, at first.

Hard for Thornton Holgate, Ph. D., to ask a painted up little girl, whose name he didn't even know, to dance with him. But he managed it. He blushed and stam- mered, but he managed it. And danced with her reasonably well.

He didn't discover it at first, but within an hour or so he was hav- ing a corking good time. "May I have the next dance?" he would ask some pretty girl, and away he'd go! There was about this, a thrill of conquest. Such as a hunter knows when bagging choice game. Or a fisherman hooking fine bass.

It simply never occurred to Thornton that he looked like the proverbial million dollars to this crowd. He and his semi-formal clothes looked like class. He out- shone every other man present. He was distinguished looking, and act- ually handsome, now that he had left his glasses at home. His face was animated, his conversation correct but not too prim. The whole experience was tonic to him, and quite unwittingly he impressed most of the women and girls there.

By the same token, however, he also impressed the men.

A girl who said her name was Leila White introduced him to her husband.

"How do you do?" bowed Dr. Holgate.

"Shake, glad t'meetcha," Mr. White, a ship's carpenter, re- sponded.

Mr. White smelled of the sea. He weighed more than 200. His mus- cles bulged. But his eyes were wide and frank, which offset his need of a shave. "Don't never see many important people here, Holgate," he avowed. "Proud to know you."

Now that was simply, directly said, and Mr. White was dancing on away. But the sincerity of it thrilled Thornton as much as a eulogy from Dr. Lovett would have done. The young faculty man felt a warmth within him. These were mostly poor people, but good peo- ple, fine and American and devoid of sham. Proud to know you!

He danced next with a black- eyed stranger who was wearing an all-red evening gown. She clung so close that she embarrassed him. She saw that fact—and clung closer still! When she saw that people were watching them, she edged him toward the center and planted her cheek against his, clos- ing her eyes in rapture.

Dr. Holgate was appalled, but he went on dancing, looking guilti- ly for Sara Sue. He did not know it, but that was Francine Powers, head hostess for Ye Olds Barn, who liked to give important cus- tomers a thrill.

He left her when he could, and hurried to find Sara Sue. She had seen him—and just for devilment she pretended to be angry. But she couldn't keep up the pose; the hurt look in her eyes would not let her. She had to laugh.

"You're getting a lot of practice, Thornton," she assured him then. "Soon you will be absolutely at ease, in any kind of society."

"I think so," he agreed. "I am— it is actually pleasure! Mostly."

But—ah me, Thornton. One does not conquer a world in a single evening.

It is nice, to be sure, to have a burly ship worker adopt you for a friend, and not be jealous when you dance twice with his pretty wife. It is nice to have many girls admire you openly. It is even nice —in its way—to have a pretty woman dance with her cheek against yours; that is, it is a sat- isfactory sensation. But these things do not mean that a perma- nent bridge to happiness has been built.

Sara Sue Davis herself was pretty. She might well have won any contest to select the prettiest girl there. The men present were not blind to that fact. Especially was Mr. Duke O'Reilly conscious of her, immediately after he ar- rived.

Mr. O'Reilly was due to sail to- morrow for Liverpool, London and Cherbourg on a cotton freighter. Out of Houston, that would mean 21 days at sea, and 21 more com- ing back. It would be pleasent to know that a girl like that one yon- der (Sara Sue) was waiting. Mr. O'Reilly was an A. B. In Thornton Holgate's world, A. B. meant Bachelor of Arts. In Mr. O'Reilly's world, it meant able-bodied sea- man, a hard, he-man job.

There is no real need to dwell on the somewhat rapid processes by which Mr. O'Reilly worked up to the object of his desires. He simply fortified himself with a few more drinks of gin, barged up to her and said, "Chicken, you're mine. And nobody else's, see?" Un- fortunately he did it when Dr. Thornton Holgate was at Sara Sue's side.

When his leer and his liquor- breath offended her so that she de- clined to dance with him, Mr. Duke O'Reilly made some more conver- sation, and kissed her smack on the shoulder before she realized what had happened.

"Oh!" she cried, but Mr. O'Reil- ly pulled her into his arms, danc- ing. "Don't . . . don't!" she shrieked again, but Mr. O'Reilly laughed loudly and forced her on.

And Thornton Holgate, Ph. D., (who of course, earned his own A. B. before winning his doctor- ate) stood there agape, holding one hand out as if in supplication.

"I say—my gracious!" he finally managed, still staring.

(To Be Continued)

The Examiner Home Service

Fun to Read Palms, Simple Tips Show How

Look Out for Lucky Stars

Never a dull moment when you've added palmistry to your bag of social tricks. And what a thrill to read your own hand!

Maybe you're lucky in love. If you have a star on your palm near your thumb, you are indeed.

Or are you going to be rich? If you have a long third finger and a prominent mount below, you probably will be.

And your talents! Look at your Head Line—the second line from the top of your palm, beginning below the index finger. If it swoops far down at the end—you have writing ability.

Exciting, too, to read types. To know the psychic by his long, narrow hand; the philosopher by his bony fingers. And the cold type! He who has no horizontal lines below his little finger has a heart Garbo couldn't melt.

Simple to remember these and the other palmistry tips in our 32-page booklet. And have grand fun at parties, home evenings.

Send 15c in coins or stamps for your copy of SECRETS OF PALM- ISTRY to Examiner, Home Service, Peterborough. Be sure to write plainly your NAME, ADDRESS, and the NAME of booklet.

W. A. Found To Retire

OTTAWA, Dec. 24—(CP)—W. A. Found, deputy minister of fisheries, will retire from the government service within a few days, it was learned here. He will reach the re- tirement age of 65 on Saturday.

DOROTHY DIX

There Is Danger In Marrying The "Perpetual Boy" Unless You Have a Strong Mother Complex And Are Willing To Forever Put Up With a Childish Attitude

DEAR DOROTHY DIX—I am 29 and have never got anywhere in life. Just drifted. I am not too homely, but no raving beauty. Most people ignore me except one man who wants to marry me. He is a fine chap, but he is one of the perpetual boys who will never be adult. He has no purpose in life. Shuns responsibility. Feels sorry for the fellows who carry the weight of the world on their shoul- ders. He is four years older than I, and, although he has worked since gradua- tion, he has nothing to show for it, not even anything that he has bought. His money just dribbles through his fingers without his knowing where it goes. In me he sees something really different and beautiful from what I actually am, and he could be happy with me all of his life, but what of me? Shall I marry him because I feel there is no way of finding another husband; because I feel old and frustrated myself; because, maybe, in my small way, I can help him, since we are both so much alike? GERTRUDE.

ANSWER:

The Peter Pans who never grow up are very fascinating in fiction, but when you have to deal with them in real life they shed their glamor and become the most exasperating of human beings. Childishness has its strict age limit, and the irresponsibility, the credulity that believes in Santa Claus, the lack of worldly wisdom and sophistication, the stopping of any task to play that are enchanting in the 5-year-old youngster are the traits of a moron at 50.

This is a hard and practical world, Gertrude, in which there is far more work than singing in the sun. Somebody has to shoulder responsibilities. Somebody has to bear bur- dens. Somebody has to look ahead and provide food and shelter and sustenance for every family. So I should NOT advise you to marry a man who in his thirties has still the heart and mind of a boy. That is, unless you have a bad case of the mother complex and want a child whom you can keep tied to your apron strings and lead by the hand. If you feel that way about it, go to it, and you will get your reward in his always loving you and looking up to you and depending upon you.

But don't think you can change the man. He is even as nature made him. He will never be metamorphosed into a sturdy oak. He will always be a broken reed to lean upon. You will never be able to sew up the holes in his pockets. He will always be an easy mark for all the chiselers. He will always be a weakling. And you can do nothing for him ex- cept to love him and take care of him. You can't supply him with a backbone. But he will always have his elfin, boyish charm for you—if it doesn't sour on you after years of pet- ting and coddling a six-foot infant.

• • • • • •

DEAR DOROTHY DIX — I have been keeping steady company with a young lady and care a great deal for her, but she has a persistent habit of bragging of her conquests. She raves continually about her former boy friends; the gifts they gave her; places they took her; how crazy they were about her. She still sees them on certain occasions and tells me about it. Often when we are out together and a good-looking chap passes by she will say that she could go for him in a big way and try to attract his attention. Yet she says she loves me. Do you think it advisable to marry her under these existing conditions? STEADY.

ANSWER:

The young lady shows lack of both good taste and good sportsmanship. Also she displays an abysmal lack of know- ledge of men.

When a girl brags of her conquests to a man she is try- ing to build herself up with him and to whet his desire for her by making him believe that there are dozens of other men just dying to marry her. That if he doesn't grab her and rush with her to the altar one of her former lovers will snatch her away from him. Discount the number of pro- posals that any girl tells you she has had by 99 per cent., then you will probably guess one too many.

Girls make a great mistake when they think that they make a hit with men when they tell them of their former sweethearts. It scares them off, for every man knows that his scalp will be the next she will display, and it makes him get away from her as fast as he can stumble on his frozen feet.

Making a man jealous is neither the best way to win him or to hold him, and a man takes a great risk in marrying a girl who is always throwing some other man in his teeth.

• • • • • •

DEAR MISS DIX—I have a married son whose wife has never called me "Mother," which hurts me very much. She treats me well, but never says the one little word that would make me feel so happy and have a different feeling toward her. She expects to be a mother soon and what worries me is that after the child is able to talk I know she will call me Grandma herself, and I don't want that. I want her to call me Mother. My son calls her mother "Mom" and other girls call their mothers-in-law "Mother." How can I get her to do it? MOTHER.

ANSWER:

Perhaps if she reads your letter and knows how much stress you put upon her calling you Mother she will do so. Certainly it is a little thing to do if it will make happy the woman who has given her a good husband.

It is queer that brides who call their fathers-in-law "Dad" or "Pop" or "the Governor" or whatever their hus- bands call their fathers seem to find an embarrassment in calling their mothers-in-law "Mother" or "Mamma." Cer- tainly this betrays no ill-will on their part or lack of affec- tion. It is some vocal hurdle that they don't seem able to take. I have known dozens of young women who simply called their mothers-in-law "you," or waited to catch their eyes before speaking to them until their first child was born and they could take refuge in "grandma."

It is a small matter, but I think many other women be- sides the one who writes this letter would like to have their daughters-in-law claim kin with them, and the fact that their daughters-in-law always call them "Mrs." keeps them from ever having a real mother feeling toward them.

DOROTHY DIX.

Copyright Ledger Syndicate

Readers writing Dorothy Dix are asked to enclose a self- addressed envelope and also a three-cent stamp.

The Examiner Fashion Service

New tobacco shade in Havana- brown woollen makes this popular "monastic" silhouette dress with slim buttoned-down-the-front clos- ing, nipped-in waistline and wide full skirt. The little girl collar is yellow wool. A self-fabric belt holds the fullness in at the waistline of this one-piece circular dress. A con- trasting yellow suede belt to match the collar would also be smart. You'll want to use the same pattern again in the collarless version....short sleeves in a cotton print with ric- rac trim for home wear. It adds two patch pockets....the belt fast- ens with a buckle. For an informal "date" dress, rayon crepe silk or crush-resistant velvet is stunning in either version. Cut it out and hey, presto....it's finished.

Style No. 2959 is designed for sizes 14, 16, 18, 20 years, 32, 34, 36, 38, 40, 42 and 44-inches bust. Size 36 requires 4½ yards of 39-inch materia! with ¼ yard of 39-inch contrasting.

The Examiner,
Please order for me:

Pattern number.....

Size .....

My Name .....

Address .....

.....

I enclose 15c for postage

CENTRETON

Mr. and Mrs. Harold Coffey, Cas- tleton, spent a few days this week with Mr. and Mrs. A. Coffey and family.

St. John's Anglican church has closed for the winter months. The congregation here intend to be guests of St. George's, Grafton, dur- ing the Christmas service on Sun- day.

Mr. and Mrs. Clayton MacGregor and Carol have been spending a few days in Toronto as guests of Mr. and Mrs. T. Coleman.

The local school closed for the holidays on Thursday, and Miss Hinton is spending the vacation at her home in Castleton.

GOODNIGHT STORY

By MAX TRELL

NOW THE only way I have for knowing that this story is true is that Knarf, the shadow-boy, told me so. Perhaps it is, perhaps it isn't. You'll have to decide that for your- self.

It was the night before Christ- mas. Sure enough, not a single crea- ture was stirring, not even a mouse. All except Knarf. He made up his mind to slip quietly down-stairs and have another look at the Christmas tree. So he glanced in the bed where the little boy he belonged to was sleeping. He had a smile on his face (for he was just then dreaming of Santa Claus and of all the fine presents he was to bring to him be- fore the morning). Then the shadow glided without a sound out of the room, and down the steps until he reached the big room where the Christmas tree was standing.

Knarf was admiring the tree when

Knarf was admiring the tree.

all at once his attention was attract- ed by three little stockings hanging from the mantel over the fireplace. One stocking belonged to Dinah and the other belonged to her brother, Frank. But the third was a very old stocking and had a big hole in the toe and didn't seem to belong to anybody.

Knarf crept very close. He heard two little voices. The first two stock- ings were talking to each other.

The first stocking said: "I'm wait- ing here for Santa Claus to come down the chimney and fill me up with presents for my little mistress."

"I'm waiting here for Santa Claus, too," answered the second stocking. "Santa is going to fill me up with presents for the little boy who owns me."

At this the third stocking, which was hanging a little apart from the other two, said eagerly: "I'm also waiting for Santa Claus. But I'm not sure whether he'll put a present in me. I hope he does."

"Humph!" said the first stocking. "It's plain to me that he won't. You've got a big hole in your toe."

The little torn stocking sighed. "I'm afraid you're right. Oh!—that will be terrible if I'm found empty tomorrow morning."

"Whose stocking are you anyway?" the second stocking asked.

"Just the furnace-man's little girl. I'm the only stocking she had left over to hang up for Santa Claus. How disappointed she'll be to find I have no present for her on Christ- mas morning." And it sighed again.

Then the moon went away and the room was in darkness. Knarf couldn't see the stockings any more. So he went upstairs very sadly, for he couldn't help wondering what Santa would do when he saw the torn stocking.

So the first thing in the morning, just as the sun came up, he rushed downstairs. And what do you sup- pose he found in the torn stocking? A kitten! And the kitten's tail was sticking right through the hole in the toe.

SEASON'S GREETINGS

MAY GOOD FORTUNE AND GOOD HEALTH BE YOURS THIS CHRISTMAS AND FOR THE NEW YEAR

Barries

OUR BOARDING HOUSE —with Major Hoople

SCOTT'S SCRAP BOOK —By R. J. Scott

EXAMINER CLASSIFIED ADS GET QUICK RESULTS FOR ADVERTISERS

HAVE YOUR AD IN BEFORE ONE O'CLOCK ANY DAY, AND ON SATURDAYS 10 O'CLOCK
WE ARE AT YOUR SERVICE AND WILL GLADLY HELP YOU WRITE YOUR AD. IF NECESSARY

Births
Marriages
In Memoriam
Cards of Thanks
Deaths

BORN

DAWE.—In St. Joseph's Hospital, on December 21, 1938, to Mr. and Mrs. Allan A. Dawe (nee Anne Crawford, Lakefield), a daughter, Sandra Anne.

DIED

DAWE, Sandra Anne.—In St. Joseph's Hospital, on Saturday, December 24, 1938, Sandra Anne Dawe, infant daughter of Mr. and Mrs. Allan A. Dawe, of 60 Playpor Boulevard, Toronto. Interment at Little Lake cemetery from D. Belleghem and Sons' Funeral Home on Saturday.

FUNERAL DIRECTORS

DUFFUS
FUNERAL SERVICE
Phones 1760—1173
Day and Night

Arthur Belleghem
Funeral Home
511 GEORGE STREET N.
MY LOW OVERHEAD
MEANS
LOW PRICES
Day and Night Service
Phone 2541J
No connection with Any Other Firm.

COMING EVENTS

First insertion, 35 Words or less, minimum charge 50c Subsequent consecutive insertions, 40c per Insertion. All over 20 Words 2c per extra word per Insertion

U.F.O. INVITATION DANCE. Legion Hall, Friday, December 30; Moncrief's Orchestra. Admission, Gents, 50c; Ladies, 35c. Refreshments served.

SACRED HEART RINK.—Skating Monday afternoon, 3-5. Evening, 8-10. Hockey engagements, Phone 3039-J.

PERSONALS

MACHINELESS OIL WAVES, $3.95. Regular $5.00. No electricity. All work guaranteed. Mrs. Jones, 186 Prince 'Phone 735.

PRIVATE HOME KINDERGARTENS Pay We start you The Canadian Kindergarten Institute, Toronto 10.

SPECIAL CHRISTMAS DINNERS
SUNDAY AND MONDAY
Adults, 75c; Children, 40c
HOLLYWOOD CAFE
176 Charlotte Street

Taxis

'Phone
Modern Taxi
1494
For Prompt Service.

'Phone
1055
Fontaine's Taxi.

FOR PROMPT SERVICE — 'PHONE South-End Taxi, 2810.

NEW CARS!
SAME PROMPT SERVICE!
NEW 'PHONE NUMBER!
3539
CAPITOL TAXI.

DRUMMOND TAXI
For Service: 'PHONE 2350.

FLORISTS

THE PETERBOROUGH FLORAL CO. Flowers Delicately Arranged for All Occasions.
436 Water. 'Phone 1395 Nights 1688J

FOR SALE

4 **Miscellaneous** 4

TWO COLLIE PUPS 6 MONTHS, NOBLE Bothwell, Cavan.

GIRL'S TUBE SKATES AND BOOTS, size 3. Apply 619 Homewood. 'Phone 2610.

ONE PAIR OF FINE LADIES' SHOES, size 5, and Rainettes. Cost $10.50. Will take Half; only worn once. Apply 20 Aylmer N.

KODAK CAMERA, POST-CARD SIZE, and Tripod, with all Attachments, in good condition. Apply 325 Sherbrooke Street.

COCKER SPANIEL PUPPIES, QUALITY bred, different colors. 'Phone 2815W. 473 Rogers Street.

ONE COPPER TUB ELECTRIC WASHer. A real Bargain. Owner leaving Town. Apply 332 George Street. 'Phone 3129.

BOY'S SKATES AND BOOTS, SIZE 4; also 48-inch Steering Sled. 'Phone 1026.

CHILD'S SLEIGH, PRACTICALLY NEW. Man's Brown Overcoat, size 36. Apartment 1, over Saunder's Store, 13 Monaghan Road.

SLEIGH DOGS, CATTLE DOGS AND Pups. 245 Princess Street.

STRAP-ON CHAINS — YOUR CHOICE, 35c each, while they last. Also Heavy Duty 32 x 6 and 30 x 5 Truck Chains. Special price. Lillico Motors.

GOOD USED ELECTRIC MOTORS — All kinds of Electric Motors Repaired. Larry's Electric, 138 Dalhousie. 'Phone 3167.

TWO WIRE-HAIRED PUPPIES, THOROughbreds from Registered Stock, nicely marked, $4 and $5 each. 539 Downie.

RED HORNER SKATES AND BOOTS, 3, $1.75. 1137W.

EIGHT-TUBE ELECTRIC CABINET Radio, $29.50. Terms, $1 per week. New Radio Guarantee. Johnston's, George at McDonnel. Open Evenings.

6 **Fuel** 6

MIXED HARD, LIMBS AND SLABS, $2.50 Half-Cord. H. H. Dinsdale, 'Phone 153, King Street.

TRY BAKER'S WOOD YARD — DRY Mixed Soft Wood, $2.25 per ½-Cord. Also Mixed Slabs, $2.50. 'Phone 676.

$1.25 QUARTER-CORD — DRY SLABS or Mixed Soft Wood. 'Phone 58.

DRY BODY HARDWOOD
Excellent Quality, for Furnace or Stove. $5.00 Half-Cord, Cut.
Also Dry Slabwood, $2.50 Half-Cord, Cut
'PHONE 3160.
THE PETERBOROUGH LUMBER CO., LTD.

USED LUMBER.
Mixed Wood for Stove and Furnace, 10c per Bag. Free delivery.
Tel. 697. Peterborough Metal.

DRY SOFT BODY WOOD. 'PHONE 996 ring 14.

THIS WEEK SPECIAL — HARDWOOD Limbs, $4.00 ½-Cord, Cut. All other Wood at regular prices. Under cover, Coal and Coke. T. Fredenburg, 'Phone 3414.

ALBERTA COAL.
STILL ANOTHER CAR OF MIDLAND DEEP SEAM ARRIVING SHORTLY.
This Car is Partly Sold.
To avoid disappointment Order Now.
PRICE FROM CAR
$10.50 Per Ton.
Customers Report Entire Satisfaction.
McCARTHY & JOHNSTON
'PHONE 96.

7 **Livestock and Poultry** 7

8 **Real Estate** 8

DESIRABLE SOLID BRICK BUILDING and Land, Four Storeys, electric elevator, railway siding on Bethune Street, between Simcoe and Charlotte. Reasonable. Apply H. Florence, 206 Charlotte.

FRAME 5 ROOMS, ELECTRICITY. Garage, Extra Lot $800.00
50 Acres, Brick House, Barn, stone foundation, close to City ... $2,100.00
M. STOREY
374½ George Street. 'Phone 930.

ARMOUR ROAD, Brick 6 Rooms, sewer and water, Lot 50-100 ..... $1,200.00

HUNTER STREET, Brick 6 Rooms, no furnace, shed, Lot 36-105 ... $2,300.00

GILMOUR STREET, Brick Veneer 6 Rooms, modern, Lot 50-100. Snap $3,500.00

CHEMONG ROAD, 3 Acres, about acre of berries, all fenced $1,500.00

20 ACRES, on Lindsay Highway, 15 acres bush, shack, 16-18 ..... $900.00
BUY, RENT, SELL, EXCHANGE, through J. A. GIBBS. 3843.

9x **Building Materials** 9x

PETERBOROUGH METAL CO.
New and Used Lumber, Corrugated Roofing and Siding, Windows, Doors, Barn Posts, Sinks, Basins, Pipe, Fittings, Beltings, Bags.
Scrap Iron, Waste Paper
'Phone 697. Cor. Simcoe and Bethune.

FOR SALE

10 **Used Cars** 10

1937 FARGO COMMERCIAL DELIVERY One-half-Ton Truck to wind up Estate. For particulars, write Box 221, Examiner.

TO RENT

11x **Apartments to Rent** 11x

MODERN HEATED APARTMENT, newly decorated throughout, $30.00 per month. Apply 437 George Street

FIVE - ROOMED, UNFURNISHED Apartment, heated; garage, 205 Sherbrooke. 'Phone 803.

11xx **Houses to Rent** 11xx

NEW SIX-ROOM BUNGALOW, AUTOmatic oil heating. Available Mid-January. Write Box 241, Examiner.

12 **Rooms** 12

THREE UNFURNISHED ROOMS, UPstairs, heated; suit refined couple. Vacant December 31. 523 Rogers Street.

COMFORTABLE ROOM, HEATED, FOR Pensioner. 183 Bethune.

WARM HOUSEKEEPING ROOMS, South. 'Phone 861W.

ROOMS AND BOARD EQUAL TO ANY Hotel, at Half the Rate. Over-night Guests invited. 240 Simcoe.

FURNISHED BEDROOM, SUITABLE for Light Housekeeping, central. 'Phont 3175.

WANTED

15 **Miscellaneous** 15

LIVE FOWL — PAYING SPECIAL Prices. M. Gishman, 3475W.

LIVE POULTRY — PAY HIGHEST Prices. 'Phone 1728J. M. Florence.

LIVE POULTRY — MARKET PRICE. M. Katz. 694W 342 Stewart.

FOLDING PLAY PEN AND GO-CART with Hood, cheap. Write Box 222, Examiner.

POPLAR LOGS WANTED.
We are prepared to handle a Quantity of Poplar Logs, including good sound Balm, at $10.00 per M. delivered to the Mill on Braidwood Avenue. Terms cash on delivery.
H. R. SCOTT LIMITED.

17-Help Wanted, Male or Female-17

WE HAVE HELPED HUNDREDS TO obtain positions as Letter Carriers, Postal Clerks, Customs Examiners, Clerks, and Stenographers, etc., and can help you. Write us for proof and free information. M C C Schools, Ltd., Toronto 10, Oldest in Canada.

19x **Agents Wanted** 19x

CASH PAID WEEKLY FOR SELLING Red Tag Nursery Products, universally used—Thirteen hundred varieties. All year job, full or part time. Real sales help—fine samples. Dominion Nurseries, Montreal.

20 **Employment Wanted** 20

CANADIAN LEGION HAVE LISTS OF Competent Returned Men to Fill Temporary or Permanent Positions. Give the ex-Soldier a chance to wo for you. 'Phone 141.

21 **Boarders Wanted** 21

BOARDERS, CENTRAL. 1137W.

WHO CAN DO IT

22A **Financial** 22A

PERSONAL LOANS
For Any Useful Purpose
Including Winter Vacations
ONE YEAR TO PAY
Apply to Nearest Branch of
THE CANADIAN BANK OF COMMERCE

MONTHLY DEPOSITS PROVIDE FOR REPAYMENT

If You Borrow	You Receive	You Deposit Monthly
$ 60	$ 55.87	$ 5
$ 108	$ 100.96	$ 9
$ 168	$ 157.36	$14
$ 216	$ 202.23	$18
$ 324	$ 303.25	$27
$ 540	$ 505.54	$45
$1068	$1000.86	$89

Other Amounts at Proportionate Rates

22f **Miscellaneous** 22f

Electric and Oxy-Acetylene WELDING
General Machine Work.
GOODWIN MACHINE TOOL COMPANY
'Phone 2593. 298 Edinburgh Street

DUSTLESS FLOOR SANDING. J. H. Vance, 773 Aylmer. 'Phone 1292.

WHO CAN DO IT

22f **Miscellaneous** 22f

TONY PEPE
Ladies and Gentlemen:
WE REMODEL
IN THE LATEST STYLES.
CUSTOM TAILOR
179 Charlotte Street. Tel. 753.

23 **Auto Repairs, Etc.** 23

COAL OIL, 16c. DISTILLATE, 13½c Car and Tire Repair. Auto Parts and Accessories. Dawson Service Station 'Phone 1523.

28 **Moving and Storage** 28

M. RAWLINSON, Limited
Established 53 Years.
Long Distance Moving and First-class Warehouse for Storing Household Effects.
610 YONGE STREET, Toronto
Telephone Kingsdale 5125.

34 **Radio Service** 34

1939 PHILCO CAR RADIOS $39.95.
BROWN'S RADIO SERVICE 547 GEORGE STREET

RADIO SERVICE
HAVE YOUR RADIO REPAIRED EXPERTLY AND PROMPTLY.
McCANNAN
140 Simcoe Street. Tel. 46.
RADIO ELECTRICAL SUPPLY STORE

37 **LOST** 37

BLACK COCKER SPANIEL PUP, KINDly 'Phone 1684M.

$10, ON MARKET, WEDNESDAY MORNing. Finder leave at Examiner.

BLACK LEATHER WALLET, CONtaining Money and Driver's Licence. 'Phone 1096. Reawrd.

LADY'S GOLD WRIST WATCH, ON Tuesday Night, vicinity of Jackson Park or on Charlotte Street. 'Phone 3621W. Reward.

PROFESSIONAL

41 **Accountant** 41

EDWARD HUMPAGE — Chartered Accountant, Auditor. 419 George Street

44 **Lawyers** 44

HON. G. N. GORDON, K.C.
Law Office, 395-397 George Street
Telephone 3300, 3301, 3302

ALEXANDER L. ELLIOTT, K.C., M.P.P. —Barrister, etc. Money to Loan. Interviews by Appointment. Telephone 3. Office: 355 George Street, Kresge Building, Peterborough.

PECK, KERR, McELDERRY & BORBRIDGE—Barristers, Solicitors, Money to Loan. Offices 415-417 Water Street. Telephones 1950 and 1951. E. A. Peck, K.C., F. D. Kerr, K.C., V. J. McElderry K.C., E. F. Borbridge, B.A.

JACOB LOW — Barrister, Solicitor, Notary Public. Money to Loan on First Mortgages. 219 Hunter Street West, Peterborough, Ont. 'Phone 2244 Nights and Holidays 1027.

W. B. PHILP — Barrister, Solicitor, Notary Public. 385 Water Street. 'Phone 602.

EMMETT F. SHEEHY — Bonded Attorney. Loans. 397 George Street.

W. B. GORDON,
Barrister, Solicitor.
Money to Loan.
395 George Street.
Telephone 3300.

Medical

DR. G. E. LIPSETT — Associated with Dr. Frederick, Office, Room 19, Kresge Building. 'Phone 423. Residence 3951.

MONEY TO LOAN

MORTGAGE LOANS, 5½%. APPLY TO G. N. Gordon, K.C., and W. B. Gordon

$50-$500 HOUSEHOLD LOANS
WITHOUT ENDORSERS
Rates authorized by special Act of Dominion Parliament.
No credit enquiries of friends. Immediate service. 12 months to repay. Over 175,000 loans to Canadian families to meet emergencies and consolidate bills. To apply: 'Phone or apply at office.
"Doctor of Family Finances."
Central Finance CORPORATION
Second Floor, KRESGE BUILDING
355 GEORGE STREET.
TELEPHONE 1703. PETERBOROUGH
Loans Made in Nearby Towns.
Tune in CFRB, 6-6.15 p.m. Daily.
Subsidiary of Household Finance Corporation. Established 1878.
235 Branches.

MONEY TO LOAN.
On First Mortgage on Improved City Property at Current Rates of Interest. Apply: The Toronto Savings and Loan Company, 437 George Street, Peterborough.

MILLBROOK

Rev. H. R. Williams, B. A., who has served the congregations of Millbrook and Centreville Presbyterian Churches as minister for the past approximately eight years, has received a call to Avonton and Avonbank in the Stratford Presbytery. The call will come before the Peterborough Presbytery in the near future.

Councillor Douglas Sheppard's many friends will be glad to see him out again after some weeks' illness.

Mrs. D. K. Chiles and little son are in Havelock for the Christmas vacation with her parents, Mr. and Mrs. W. W. Hill. Mr. Chiles will join his wife for Christmas, and his parents, Mr. and Mrs. G. W. Chiles, will also be visited.

Mrs. A. A. Huggins, who has been visiting her son Carl Huggins and Mrs. Huggins at South Monaghan, returned home this week, and is with her daughter, Mrs. D. R. Fowler, and Mr. Fowler.

Miss Shirley Buckingham, B.A., of the Continuation School staff, has gone to her home at Maxwell for the Christmas vacation.

Walter Zeigler, B.A., also of the Continuation School faculty, left on Thursday for his home at Waterloo for the holiday period.

Following the regular session of the I.O.O.F. this week, the members enjoyed their usual game of carpetballs, Reeve W. E. Ball's side defeating that captained by C. B. Sutton, by a score of 8-4.

MONEY TO LOAN

DON'T LOSE YOUR CAR REFINANCE IT

DO you find the monthly payments a little high? You can still have your car and greatly reduce your monthly payments — sometimes cut them in half.

WE will refinance the balance owing on your car and arrange convenient payments over twelve months.

DIXON & HURLEY
Representing
Campbell Auto Finance Company, Ltd.
ACCOUNTS ANYWHERE IN ONTARIO.
Peterborough, Ontario
391 Water Street Tel. 498J

49 **NOTICE** 49

Notice to Creditors

IN THE MATTER OF THE ESTATE OF THOMAS COLLARD, Late of the City of Peterborough, in the County of Peterborough, Mechanical Dentist, Deceased.

NOTICE IS HEREBY GIVEN, Pursuant to The Trustees Act, that all persons having CLAIMS against the Estate of THOMAS COLLARD, late of the City of Peterborough, in the County of Peterborough, Mechanical Dentist, deceased, who died on or about the 6th Day of November, 1938, are hereby notified to send to the undersigned Solicitors for the Executor full particulars of their Claims on or before the 31st Day of December, 1938, after which date the Assets of the said Estate will be distributed amongst the parties entitled thereto, having regard only to the Claims of which the Executor shall then have had notice.

DATED at Stouffville, this 12th Day of December, 1938.
GEORGE COLLARD, Esq.,
Stouffville, Ont.,
Executor.
McCULLOUGH & BUTTON,
Stouffville, Ont.,
Solicitors for the said Executor.

50 **AUCTION SALES** 50

FOR A SUCCESSFUL AUCTION— J. H. MILES, Auctioneer, Valuator. Tel. 1477

HOME IMPROVEMENT

Plumbing and Heating

FOR EXPERT PLUMBING AND HEATING REPAIRS & CONTRACTS SEE J. L. P. SMITH - 372 WATER ST

The Examiner
CLASSIFIED ADVERTISING RATES

Cash Rate:
1 Cent per Word or Figure per Insertion. Minimum Charge ... 25c

Charge Rate:
2 Cents per Word or Figure per Insertion. Minimum Charge ... 35c

Box Numbers:
One or more Consecutive Insertions 10c

Coming Events:
Per Word per Insertion 2½c
Minimum Charge 50c

Special Announcements:

Birth Announcements	50c
Engagement Announcements	50c
Marriage Announcements	50c
Death Notices	50c
Card of Thanks (up to 1 inch)	50c
In Memoriam (up to 2 inches)	75c
Over 2 inches (per inch extra)	50c

Legal, Municipal, Government, Auction Sales:

First Insertion, per agate line	12c
Repeat Insertions	6c

'PHONE 1600.

Christmas Finds British Troopers Holding Christ's Birthplace

(By the Canadian Press)

The Holy Land of Christianity faced the anniversary of the birth of Jesus tonight was the promise of the peace for which He lived and died apparently still remote.

The cables from Bethlehem, where Christ was born nearly 20 centuries ago, and from Jerusalem, told of the sputtering of airplane motor, the presence of 20,000 British soldiers, equipped with machine-guns, rifles, tanks on the alert for outbreaks of terrorism or disorders.

It was the third successive Christmas on which Palestine's celebration of the holiday was troubled by strife between Jews and Arabs, both claiming the country as their homeland—with Great Britain seeking to act as policeman and mediator under its League of Nations mandate.

This year the depression and sadness in the Holy Land have become increasingly acute with the advent of Christmas. Because of the bloodshed and racial strife, there is an almost complete absence of pilgrims and tourists, placing many agencies on the verge of bankruptcy. Thousands are in need, and the general feeling about the future is pessimistic.

Leaders of both the Arab and Jewish causes look with hope to the projected Anglo-Arab-Jewish conference to be held in London next month but fear it may provide no conclusion to the story of arson, pillage, assassination, kidnapping, bombing and guerrilla warfare that has been unfolding in Palestine for nearly three years.

No More Jews.

Arab leaders are holding out for a full stop to Jewish immigration into Palestine and have refused to alter their stand, despite the persecution of Jews in Germany and Central Europe. The Arabs also seek nullification of the Balfour declaration which promised creation in Palestine of a homeland for the Jews.

Prominent Jews declare that if the London conference is to be attended by any degree of success it must begin with acceptance of the Balfour declaration and permit an increased flow of Jews into Palestine.

Nearly 2,000 years ago, the three Wise Men of the East left Jerusalem for the birthplace of Jesus at Bethlehem carrying gifts of gold, frankincense and myrrh to lay at the feet of the Prince of Peace. Over the same road tomorrow will travel truckloads of British soldiers to guard against any disturbance on the Holy Night.

In Bethlehem, the effigy of the new-born Christ will be carried from the convent of St. Catherine to the site of the manger in the Church of the Nativity, while the ancient ceremony is being performed, khaki-clad troops will be garrisoned in the cloisters of the adjoining church.

THE ROAD TO BETHLEHEM

United Church of Canada.
By the Right Rev. John W. Woodside, D.D., Moderator.

When the shepherds in the Judaean fields first heard the glad tidings and listened to the angels' song, they took God at His word. In swift and glorious decision they said one to another, "Let us now go even unto Bethlehem, and see this thing which is come to pass." The generations have been following that shining trail. The artists, the poets and the story-tellers, the philosophers and the theologians, the common folk and the children have been journeying to Bethlehem in expectant faith.

And yet there have been times in which Christians must have found it well-nigh impossible to make that pilgrimage, moods in which they must have felt that if they went at all it would be with clouded vision and heavy hearts. For many of us the present may appear to be one of these. We seem just now to be "in the bleak midwinter"—the midwinter of disillusion and discontent. Fears of the unknown make life miserable for millions of people in all lands today. The stark tragedy of war leaves its horrible trail of death and suffering even across the road to Bethlehem. Hymns of hate too often take the place of the angels' song. Class is being incited against class, race against race, in a discouraging and degrading spectacle.

But we who believe in God know that there is another side to the picture even at this moment. We know that the spirit and ideal revealed to the shepherds at Bethlehem is alive and active, and steadily gaining ground in our day. We know that over again the man-made tide that threatens to overwhelm all the finer things of life there is a tide of God, deep and strong, which will surely carry this distracted world out of the darkness into the realms of amity and peace.

We see in the Divine Child who came to Bethlehem an incarnation of the Good Will which lies back of all the frightening, changing scenes in which we play our part. And if the men ask a reason for the faith that is in us, we have convincing proof of our belief. The trends of the world are towards unity. Beyond any doubt it is dawning on the mind of humanity that there is no hope or prospect of stability or prosperity which is not based on a common loyalty embracing all mankind. War is not inevitable; nor is violent overthrow of the social order. The "home-sickness of the muan soul for justice, liberty and brotherhood" is not merely the sign of a universal demand for far-reaching changes; it is also the sign of a hope and a belief that the changes may be brought about in an atmosphere of peace and not of strife.

The friendly way in which the various Churches are drawing closer to each other is expressive of the deepening faith and widening purpose that will unite more firmly all the forces making for righteousness. As never before, the Churches are coming to have one conscience; and that conscience is uneasy over everything in our social or political systems that injures human personality.

Beyond all questioning, deep and strong tides of goodwill are surging in the heart of humanity. People want to be friendly, to live and let live. No one will ever persuade us that the majority of the citizens, even in any of the militaristic states, really want war. We know that they do not. Nor will any one persuade us to believe that all rich men want to grind the faces of the poor, or that the poor are but waiting the opportunity to despoil their more fortunate neighbours. The wininng forces in the world today are not greed and selfishness, working by brute force. Goodwill and friendliness, "the trade-winds of the universe," are stronger than any of us have yet begun to realize.

And so, in the Advent season of 1938 we take the road to Bethlehem again, the white road marked by the fotsteps of the faithful through the ages. And we go, not with clouded vision or heavy hearts, but with confidence and joyous elation, affirming our ideal of a world kingdom of peace and goodwill and acclaiming our share in its realization. We believe in humanity because we believe in God. And we believe in God because of what the shepherds heard on the Judaean plains and saw in the manger at Bethlehem. The lack of goodwill is the ultimate heresy; its cultivation and flowering is the only kind of religion that will count at the Judgment Day.

Curling Notes

Greetings, brother curler!
And in a friendly sort of way
Sincere old-fashioned wishes
For a Happy Christmas Day.

Join the band of curlers.
Come—take an "easy" spell.
If business interferes
Let business go to—well,
"Let's go anyway."

We would like to have been ab announce, especially at this tim the year, that we have ice for ing, and as far as we were conc ed we intended to have it so, forces over which there is no co has deemed it otherwise—and s will have to let it go at that.

If we should be fortunate you notice we use that little very carefully—to have the ready for Monday—Christmas D we would pass on a little hint t skips, contact your men, espec the new and younger players bring them down to the rink show them what it is all about. would appreciate the interest yo showing in them and every would benefit by it. Thank you

Matchett's School Has Jolly Night

(Examiner Correspondence.)

CAVAN, Dec. 24—On Wedne night Matchett's school held annual Christmas concert under direction of the teacher, Miss Staples. The school-house was ly decorated with green and streamers, and in one corner st well trimmed Christmas tree with presents.

Mr. F. M. Staples was chair for the lengthy and interesting gram which included se choruses and recitations, three tomines, and three short dialog

The pantomines were espec well present: "Auld Lang Syne" acted by Isabella Carveth and Simpson, while the air was sun stage. "The Night Before Christ was charmingly put on with Simpson as Santa Claus, realist ly tumbling down the fire chimney and filling the stock of the children, while Miss Sta behind scenes, read the t honored poem "The Night B Christmas." The Christmas pa mine, the last number on the gram, very beautifully portraye Christ child in the stable at Be hem. Two Angels in the backgr sang "Silent Night" as the curt opened. Then the three wise men peared bearing their gifts and ing "Three Kings of Orient," pantomine ended with the sin of "Away in Judea."

Three ex-pupils took parts in program: Sonny Boyle, who pl several selections on his mo organ, and Bea and Nan Fallis, sang a duet.

Tiny Joan Carveth very charm ly said a recitation. Most of the gram was taken by the scho Allen Reyce, David and K Fallis, Isabella, Beverley and Carveth and Frank Simpson.

At the close of the program S Claus appeared and assisted Messrs. Lewis Pudsey and Cha Smith, unloaded the tree, win the approval of the large numbe children present.

TRENT RIVER

The Sunday School Christ tree and entertainment was Thursday night at the Un Church.

Postmaster M. T. Lean rep that Wednesday's outgoing Ch mas mail was the heaviest for m years.

Mr. and Mrs. Robert J. McN and son Harland were Tue visitors with Mr. and Mrs. Greenly.

The Donegal Sunday Sc Christmas tree and entertain was held Thursday night at school house.

OUR BOARDING HOUSE —with Major Hoople

Dickens' "The Chimes"—A New Year's Fantasy

Part 7

By William Sherb and David Vormelker

SEASON'S HEARTIEST GREETINGS FROM ALL-YEAR FRIENDS

Merry Christmas
And May the New Year Bring You the Utmost in Happiness and Prosperity
Peel's Garage
38 Park St. Phone 2486

CHRISTMAS GREETINGS
Best Wishes for Your Happiness and Prosperity
BETTER BEVERAGE CO.
C. M. RISHOR, Prop.
Phone 1689

Very Merry Christmas And A Happy New Year To All
H. J. McCANNAN
Real Estate Agent
140 SIMCOE STREET

BEST WISHES
And that 1938 will be your most Prosperous Year is not only our wish but also our confident prediction
CENTRAL FINANCE CORPORATION
355 GEORGE STREET
13 KRESGE BUILDING
Telephone 1703
PETERBOROUGH
Loans Made in Nearby Towns
Tune in CFRB, 6 - 6.15 p.m. Daily

Yuletide Greetings
And May 1939 Bring You Joy and Prosperity
Grants, Cleaners
285½ GEORGE ST.
Phone 657

Bradburns Limited
332½ GEORGE ST.
Extend Christmas Greetings and Good Wishes for Your Happiness and Prosperity in the New Year

Best Wishes for a MERRY CHRISTMAS
Hatton & Collins
Insurance
408½ George. Phone 2592

GREETINGS
UNDERWOOD-ELLIOTT-FISHER, LTD.
R. T. Pammett
Manager
355 GEORGE STREET

CHAS. S. FROST
138 Park Street North
Baby Carriage Hospital
GREETINGS

Warmest Christmas Greetings and Best Wishes For a New Year Filled With Happiness
PARKER'S Peterborough Ltd.
Cleaners and Dyers
177 CHARLOTTE ST.

A MERRY CHRISTMAS
And May Your Journeys in 1938 Be Happy Ones
DARREL ROSE TAXI
207 Simcoe St. Phone 1333

MERRY MAY THE WAY BE FOR YOU AND THOSE WHO ARE DEAR TO YOU
MARINO BEAUTY SALON
25 George St. Phone 1963

TO YOU AND YOURS
The Merriest Christmas Ever
BROWN'S Radio Service And Supplies
547 GEORGE STREET

Best Wishes for Your Happiness and Prosperity
THE ESTATE OF BAKER'S WOODYARD
165 Dublin St. Phone 676

Warmest Wishes for A Happy Christmas and A Prosperous New Year
DEPENDABLE CLEANERS
217 Hunter St. Phone 606

GOODWIN Machine Tool Co.
298 EDINBURGH ST.
Wishes Each and All a Very Merry Christmas

Best Wishes for 1939
BEATTY BROS. TRANSPORT
Wm. Beatty
J. M. Beatty
Jas. Beatty

May The Beautiful SPIRIT OF CHRISTMAS Abide With You and Bring You The Gift of True Happiness
MOORE'S HAIRDRESSING SALON
296 Charlotte. Phone 3095

That Your Christmas May Be The Brightest Is Our Sincere Wish
MERRY CHRISTMAS
McCARTHY & JOHNSTON
COAL AND WOOD

MERRY CHRISTMAS
And our Very Best Wishes For a Prosperous New Year
CANN & MORRISON
SERVICE STATION
466 George Street

TO ONE AND ALL
Wishing You A Merry Christmas and A Happy New Year!
THOMPSON'S COAL AND WOOD

BEST WISHES
From
BERT AUSTIN
Watch Repairer
216 CHARLOTTE ST.
Phone 1633

A VERY MERRY CHRISTMAS
From The
SUGAR BOWL CANDY STORE
GEORGE DORMER
458 George Street

Wishing You The Best of Cheer
JACOB LOW
219 Hunter Street

J. H. MILES
Auctioneer and Valuator
Extends to His Customers and Friends
Season's Greetings

Merry Christmas
And Happy New Year to All
CENTRAL Auto Wreckers
254 Brock St. Phone 2532

Merry Christmas
And Our Very Best Wishes For a Happy New Year
W. P. Hetherington
REAL ESTATE
421 George. Phone 2245

May Yours Be A Very Merry Christmas And a Joyful New Year.
J. E. A. FITZGERALD Estate
COAL AND WOOD

J. W. WATSON
ELECTRICAL APPLIANCE SHOP
Extends to All its Customers and Friends

A MERRY CHRISTMAS
From The
GEORGE ST. AT BROCK
Phone 968

To Our Many Friends and Customers
May we take this opportunity to Wish You All
A Very MERRY CHRISTMAS
And a
HAPPY NEW YEAR
ROGOW'S
SMART LADIES' WEAR

J. DRUMMOND
Manager of
Drummond Taxi
Extends The
Season's Greetings
421 WATER STREET
Phone 2350

PAIGE ROWELL, KEN KINGSTON ART WILLIAMSON, RUS. JONES
Of The
DOMINION LIFE
Wish Their Friends
COMPLIMENTS OF THE SEASON

Merry Christmas and May The "Signs" of Prosperity Increase in 1938
HARRIS & BODDY SIGNS
382 Aylmer St. Phone 881

A FRIENDLY GREETING FROM US TO YOU!
May all the joys of the Season come trooping in upon you . . . and find you so glad to see them that they'll decide to stay all year!
CLARE E. ALTHOUSE
443 George Street
COLIN H. ALTHOUSE
406 George Street

Best Wishes for Your Happiness and Prosperity
A. E. THOMPSON
Real Estate Agent
KRESGE BUILDING

Lily Lake Concert Decided Success

Owing to the fine weather, the Lily Lake School Room was filled on Wednesday night with friends and neighbors who enjoyed a very successful concert sponsored by the school children under the direction of their teacher, Miss Alta Wilson, and their music teacher, W. R. Potter. The program opened with the chairman's remarks, capably carried out by J. A. Middleton; recitation, Joan Millen; chorus, "Sleigh Bells"; dialogue, "A Foolish Habit," by Mildred and Violet Steinkrauss; recitation, Desmond Nichols, "The Twenty-Sixth"; piano solo by Barbara Ferguson; dialogue, "The Singing Teacher"; chorus, "A Christmas Song; musical selection by the Otonabee Mountaineers; dialogue, "The Naughty Mouse"; recitation, Mildred Steinkrauss, "The Best Claus"; chorus. "Ho! for Us"; reading, Audrey Hatherly, "The Cow and the Bishop"; action song, Juniors, "Tommy Thumb"; recitation, Joyce Nichols, "There Is a Santa Claus"; dialogue, "The Pacifist"; recitation, Ruth Steinkrauss; dance, Phyllis Rowland; Candle Drill; recitation, Barbara Millen, "No Stockings to Wear"; selection by the Band; recitation, Violet Steinkrauss; dialogue, "The Truth Telling Machine"; Monolague, Margaret Ackison, "Sophia Tucker's Christmas Shopping"; drill, "Four Little Goslings"; chorus "Up on the Hill-top"; recitation, Marlene Middleton; pantomime, "Silent Night, Holy Night"; presentation of Health Prize, presented by the teacher to the pupil receiving the highest number of points, went to Ruby Slater and runners-up were Marguerite Moncrief and Audrey Hatherly; Good-night recitation by Ruby Slater.

Santa Claus (Archie Ackison) then arrived just in time to unload the beautifully decorated Christmas tree of its presents. A vote of thanks was given by Mr. Middleton and responded to by Miss Alta Wilson and Mr. Potter. The Lily Lake Sunday School and Christian Endeavor presented all the children with a bag of candy and "God Save the King" closed the evening.

Cordova School Presents Concert

(Examiner Correspondence.)

CORDOVA MINES, Dec. 24—A very enjoyable evening was spent Wednesday night when the school put on their annual concert. Plays and songs composed mostly by the pupils in each grade, made the entertainment more pleasing. The hall was packed to the doors.

A goodly number from Marmora were present, also many from Havelock. The program was as follows: Opening chorus, senior room; welcome address by Don McQuigge; welcome recitation, Doreen Woodbeck; play by junior room; orchestra; play by Grade V, "Cosette"; play by Grade VI, "Rabbitt's Trick"; reading by B. Ysereef; play by Grade VI. "Mad Tea Party"; dialogue, junior room "Waiting for Santa"; play by Grade VII, "The Travelling Man"; a teddy bear drill by senior room; play by Grade IX, "Queen Catharine Par"; play by Grade VIII, "Scrooge's Christmas"; gymnastics by boys of the school. Besides several musical numbers were played by Mr. Cliff Briggs and John Edwards, Don Plunkett and dancing by two Havelock girls. Community singing was enjoyed after which teachers made a few remarks. "Silent Night" by the junior room chorus.

Santa Claus arrived on the scene with all his little admirers yelling heartily.

Shag Dancer Branded On Verge Of Insanity

DETROIT, Dec. 24 — (CP). — Scientists tossed up their hands in dismay, baffled in their attempts to determine if a jitterbug is feebleminded, insane or merely someone who likes to dance.

Kenneth Drurie, hailed by Benny Goodman, orchestra leader, as the fastest shag dancer in the world, appeared in court here facing 14 traffic violations. Judge George T. Murphy ordered a mental examination.

The report on Drurie's mental condition held he was a "border-line feeble-minded boy," but not insane.

"The only hope that we can have relative to keeping him out of trouble is by allowing him to give vent to his exhibitionistic compensations by means of his dancing," the report continued.

"As long as he is so egocentric, inferior, infantile, excitable and undependable, every effort should be made to keep him out of a motor car."

Bonarlaw Pupils Enjoy Concert

(Examiner Correspondence.)

BONARLAW, DEC. 24. — It has been a number of years since the old 12th Line school-house has enjoyed such a grand concert as took place there Tuesday night, when the school was packed to the doors with people from Belleville, Madoc, Campbellford and Stirling. The teacher, Mr. Lorne Johnson, is to be congratulated, as the program was one everybody enjoyed.

The Rev. Canon Swayne acted as chairman, and in his usual jovial manner spoke of the great work of the teacher and pupils. The music teacher, Mr. Morris of Toronto, was present for the first part of the evening and he spoke of the great advantage of having music taught in the school at large.

The Christmas tree was heavily laden with beautiful things for the children who anxiously awaited the arrival of old St. Nick.

Mr. Johnson spoke in a very appropriate manner. This is Mr. John's first year as teacher and all feel that he has a splendid future ahead of him and wish him every success.

Concert Is Presented In Victoria Church

HAVELOCK, Dec. 24.—The pupils of Victoria School, S.S. No. 3, Belmont, their parents and friends assembled in the Victoria Methodist church, Tuesday evening for the annual Christmas concert. Gaily decorated for the occasion, a great Christmas tree occupied a prominent spot in front of the room, which itself was bedecked in appropriate Christmas colors. To the joyous shouts of the boys and girls, good old Kris Kringle appeared during the evening to hand out a goodly number of presents.

Numbers which the pupils have been busy practising for quite some time unde rthe direction of their teacher, Mr. James Weir, were presented as follows: Recitation, Roy Dafoe; song, Happy Greeting; dialogue, "Fooling Aunt Julia"; recitation, Alfred Aulthouse; dialogue, "Disappointing Dinah"; recitation, Reta Dafoe, "Advice to the Lovelorn" song, "Christmas Time"; recitation, Reta Quackenbush"; musical selections, Randall and Bernice Ellis; dialogue, "The Party Line"; recitation, Annie Quackenbush; dialogue, "An Unpractical Joke"; recitation, Mildred King; dialogue, "Jimmy's Unlucky Morning"; recitation, Bernice Ellis; carol, "Away in a Manger."

Out For Christmas

VANCOUVER, Dec. 24 — (CP.)— A young infantile paralysis victim who has spent several months in a Vancouver hospital's iron lung, will be out of the apparatus for Christmas dinner on Sunday. The young man, whose name was withheld, was 21 in September. He's looking forward to turkey with all the trimminds during the four hours he can spend out of the machine.

Dominion's Guardians Of Health Keep Sharp Eye On All Foods

OTTAWA, Dec. 24—(CP). — The Dominion Department of Agriculture has an eye on your stomach. Guardians of the public health, the department's inspectors keep a close watch on the food that makes its way to the nation's dining room table.

White-coated inspectors maintain hawk-eyed vigilance in slaughter houses to make sure that victims of the butcher's knife were healthy animals and birds and free from the taint of tuberculosis or other diseases. The rubber stamp on the flesh "Canada approved" is a gilt-edge guarantee of healthy meat.

The official eye pries ceaselessly into shipments of fruits and vegetables moving from one province to another or across the Dominion's borders bound for Canadian markets. The fruits and vegetables must pass rigid tests. And the grade or quality must be clearly marked for all consumers to read.

Agents of the department in foreign countries scrutinize inspection services there and make their own investigations before such countries are permitted to ship food to Canada. It is not a matter of red tape but a most thorough system of protection of the health of hungry Canadians.

Canned foods come under rigid inspection for purity, quality and grading. Jams for instance, must contain certain percentages of pure fruit with the pectin, or apple frure, used to provide bulk. Jam labelled "pure jam," however, must be canned in their own juice without addition of water.

Size Also Checked

The canned goods are regulated as to size as well as purity, and the department sees that manufacturers live up to regulations. Department employees make purchases from time to time at corner groceries, chain stores and markets, and dip into large shipments for samples. Contents of tins are inspected and weighed, and if weight and quality do not conform to regulations there is swift action.

There is little prosecution in the courts. The department has a deadlier weapon—whole shipments are held up until they conform to regulations. This last year the department held up some 300,000 cases of canned foods for a variety of infractions, and there were heavy losses for the offending shippers.

Ethical manufacturers, of course, realize the marketing advantage of rigid inspection and uniform standards of size and quality and are ready to co-operate.

The department is out to protect the public, and does a thorough job Grading of foods is perhaps almost as important as purity from the consumer's standpoint. Housewives can tell just what they are buying by looking at the department's grading stamp.

Fear Seabiscuit Has Gone The Way Of All Good Handicap Horses

COLUMBIA, S.C., Dec. 24—(AP)—The Columbia State said last night Seabiscuit, quartered here, had "gone the way of all handicap horses — the lame way."

"He's through," the newspaper said. "His age and the youth of his two closest competitors, Stagehand and The Admiral (War Admiral), have combined to bring about frustration of his owner's ambition, namely, to make the 'Biscuit the champion money winner of all time.

"He's probably got enough left in him to win a prep race or two, but when it comes to the big-time contests, where he has youth weight, age and lameness to contend with, he won't make the grade."

Meanwhile Seabiscuit, in his stall at the Buxton brothers' winter training quarters here, had his legs swathed in bandages. The fore legs were bound almost to his shoulders, but Trainer Tom Smith would not talk. When asked why his charge's legs were so completely wrapped, he replied facetiously that "they're broken, all four of 'em."

Jolly Fairview Event Fills Hall

(Examiner Correspondence.)

FAIRVIEW, Dec. 24.—The annual community Christmas concert was held in Fairview church Thursday evening and given by the pupils of S.S. No. 11 and 4. The church was packed to the door and the audience witnessed a program of very high order, with much credit due the teachers, Misses Anne Franks and Olive Day.

The most pleasing feature at the close of the program just before Santa Claus arrived to distribute the presents from the tree was when the chairman, Rev. Mr. Wilkinson, asked the pupils of S.S. No. 4 and their teacher, Miss Annie Franks to take the platform.

Miss Franks, who has resigned her duties as teacher of No. 4 for the past nine and one half years to take up a new sphere of life, was asked to come forward and an address was read by Mr. George Lockington stating the stirling qualities of Miss Franks and her great success as a teacher. Two pupils, Meryl Cockburn and Ross McNaughton, presented their teacher with a beautiful walnut Chesterfield table on behalf of Section 4.

Miss Franks, though completely taken by surprise, thanked everyone for the lovely gift and for their kindness to her during her term of teaching.

The following program was given with Rev. Wilkinson as chairman: Recitation, Reg. Fowler; chorus, No. 4 and 11, 'Hurrah for the Sleigh Bells'; recitations, Ronald Mahood, 'Christmas Telephone', Mary Milburn 'Christmas Time', Mildred Bulmer, 'Flight of Christmas'; candle drill, No. 11; dialogue, 'Christmas Eve on a Trolley Car'; choruses, No. 11, 'Jack Frost' and 'Up on the Housetop'; piano solo, Eva Poast; recitations, Bobby Cockburn, Barbara Mullen; dialogue, 'Trouble in Santa Claus Land'; choruses, No. 4, 'Spirit of Christmas' and 'Sorry Elf'; recitations, Betty Cockburn, Willis Trude, Dorothy Nicholls; piano duet, John Lewis and Tom Milburn; song by 8 girls No. 4, 'My Alice Blue Gown'; guitar solo, Ivan Tighe; dialogue, 'The Boaster Rebuked'; chorus by No. 11; recitation, Isabel Brown; vocal duet, John Lewis and Tom Milburn; dialogue, 'When Mr. Bates Goes Shopping'; cornet solo, Harry Lockington; a farewell by No. 11 pupils; Santa Claus.

Mr. W. R. Potter of Peterborough, who trained the pupils in singing and who played the accompaniment throughout, deserves a good deal of credit. Mr. Potter also spoke of the fine cooperation given him by the teachers.

Candy bags were given the children.

School Report.

S.S. NO. 2, SMITH

Christmas report:

Grade VIII—Maxine Kidd, 84; Eunice Moncrieff, 83; Ruby Kerr, 73; Ronald Moncrieff, 71.

Grade VII—Merle Moncrieff, 85; Oswald Westlake, 64; Barrie Deyell, 61.

Grade VI—Margaret Westlake, 80; Jimmy Fife, 79; Jimmy McManus, 71; George Johnston, 65.

Grade V—Emmaline Kerr, 86; Isobel Moncrieff, 84; Hilda Darling, 84; Cameron Clark, 75; Harold Wheeler, 73; Russell Johnston, 68; Arnold Kidd, 64; Ellison Kidd, 63; Joyce Deyell, 59.

Grade III—Wilfred Moncrieff, 81; Ethel Mae Johnston, 78; Billy Murray, 73; Wilma Darling, 72; Orland Kidd, 63.

Grade I—Joan Westlake, 78; Joyce Westlake, 75; Esther Johnston, absent.

Ruth Jones, teacher.

FIFTH ESCAPE

NEW GERMANY, N.S.—(CP). — When a Royal Canadian Mounted Police constable captured Ronald LeGag near here, it was the fifth time LeGag successfully had escaped from provincial institutions only to be caught later.

Measles, Fever Hit Orange Home Spoil Kiddies' Christmas

TORONTO, Dec. 24.—(CP)—The youngsters at the Loyal True Blue and Orange Home at Richmond Hill, Ont., 20 miles north of Toronto, won't have their usual big, gay and noisy Christmas party this year... It was enough to shatter the children's faith in Santa when a minor outbreak of measles and scarlet fever forced attending physicians to place the home under quarantine...

Each year the children are hosts to friends and relatives for the party ...This time 115 youngsters will have a quiet party among themselves...

Christmas falls on Sunday for the first time since 1932 ..and for the first time since then Canada's morning newspapermen will have a holiday. Christmas-Eve night...About 2,000 reporters, printers and deskmen on 20 morning dailies get the break...

But policemen in the larger cities have no such luck...Officials have waged the strongest campaign ever to reduce holiday accidents and extra policemen will patrol streets to keep a stern eye on traffic violators ...Financially, Sunday Christmas isn't so good for churches...Instead of two services and two collections, one donation will take care of both days...

Canada's guests of the government in prison will get special Christmas dinners...But no turkey...Young pork with all the trimmings will be the main dish...Pity the poor National Hockey League players who must toil Christmas night...Three games are scheduled with Canadiens, Detroit, Chicago, Americans, Rangers and Boston trying to celebrate with victories...

Toronto storekeepers report more expensive gifts are being bought this year...One wealthy Torontonian bought three members of hisf amily an auto each...And the cars were in the high-price list...Christmas color scheme will be predominantly green...Only parts of Ontario and the Maritimes seem likely to have sufficient snow to make it a white Christmas...

White or green it will be a merrier Christmas for Canadians than citizens of most European countries will be able to enjoy...

SALLY'S SALLIES

Registered U. S. Patent Office

It is true that often a man doesn't mean what he says; and it's equally true that a woman doesn't say what she means.

The Crossword Puzzle

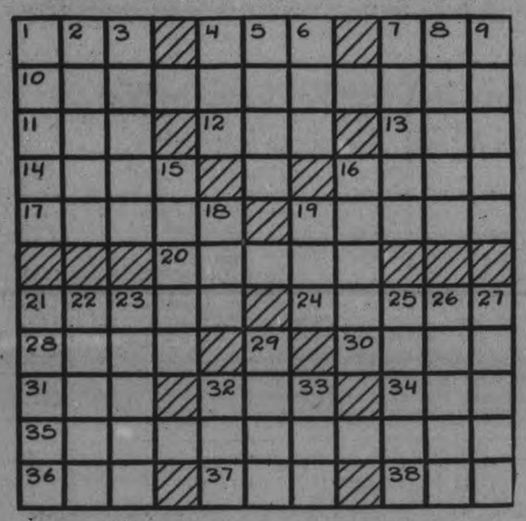

ACROSS

1—Land-measures
4—Anger
7—Former officer in Turkish empire
10—Split into layers
11—Peruvian plant
12—Legume
13—Single unit
14—Baggy portion of fishing net
16—Toss
17—Work (physics)
19—Kind of lace
20—Star of the first mag-nitude in Cygnus
21—Degree
24—Hot wine beverage
28—Title of a marchioness
30—Garden tool
31—Turkish weight measure
32—Exclamation of disgust
34—A wrestling cushion
35—Participant in the Paris massacre of 1792
36—Establish
37—Network
38—New (combining form)

DOWN

1—Unburnt brick dried in the sun
2—Come up again
3—Cant
4—Mischievous child
5—Revelry
6—Purpose
7—A coral Island
8—Diminutive of Eugenia
9—Expert
15—A drink of hot water and spirits
16—Threadlike object
18—Born
19—Bog
21—Luster
22—A Turkish liquor
23—Adjust
25—A street Arab
26—An official decree (Russia)
27—A bout
29—U. S. coin
32—Not many
33—Decline

Answer to previous puzzle

F	A	C	A	D	E		G	A	L	A
A	C	U	T	E		M	O	L	A	R
T	E	S	T	Y		O	D	E	U	M
H		P	A		N	O			D	S
E	H		R	H	E	T	O	R		
R	O	D		O	W	E		A	R	C
	O	R	N	E	R	Y		O	H	
B	C			E	L		A	M		E
O	A	S	E	S		O	Z	O	N	E
B	R	U	N	T		N	O	S	E	S
S	E	N	D		B	O	O	T	E	E

Copyright, 1938, King Features Syndicate, Inc.

BARCLAY ON BRIDGE

WRITTEN FOR THE EXAMINER

By SHEPARD BARCLAY

"The Authority on Authorities"

A WELCOME PRESENT

There is no more welcome present to a bridge player than getting doubled at a contract which he can redouble and make. One splendid way to invite such gifts is to bid for a no trump game when holding a long solid minor suit which you have never shown to the opponents. That is, of course, only when you believe the other suits are probably well enough stopped to keep the enemy from a long run before your get into the lead.

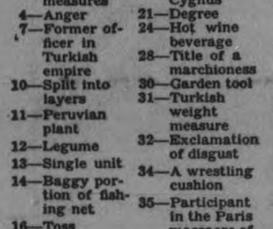

(Dealer: East. Neither side vulnerable.)

Some interesting didoes were cut on this deal, submitted by Harry Adler of Trenton, New Jersey. After East opened with 1-Club, South disdained to reveal his suit with some number of diamonds, but doubled instead. West, apparently hoping to lure South into some kind of a spade bid, made a weakness call over the double, 1-Heart. After North and East passed this, South doubled again.

This time West decided to bid his spades at one, whereupon North got into it with a double, which East passed. South's next call of 3-No Trump would have shocked many players if they had been kibitzing, but it was not as unfounded as may appear.

North's double of spades had surely shown them stopped, plus something else in his hand. The something else could not very well be in hearts in view of West's bid and South's own holding. Likewise it could not possibly be in diamonds. It must be in clubs.

That's the way it turned out. East saw fit to double the 3-No Trumps, but South redoubled and a club was led, producing nine consecutive tricks for the declarer.

* * *

Monday's Problem

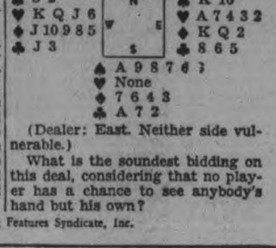

(Dealer: East. Neither side vulnerable.)

What is the soundest bidding on this deal, considering that no player has a chance to see anybody's hand but his own?

Copyright, 1938, King Features Syndicate, Inc.

AIDS AIR DEFENCE

HENLEY, England—(CP).—Lord Nuffield has donated £10,000 ($47,200) to the Air League for the central fund of the Air Defence Cadet Corps. The corps receives spare-time training in aviation and air raids precautions.

DOG SHOWS SENSE

LONDON—(CP).—Caught on the subway tracks at Highbury Station, an Alsatian dog dived for safety into a covered pit below the line and remained for 40 minutes, until the current was finally cut off. The animal was lassooed and rescued.

DONALD DUCK —By Walt Disney

TILLIE THE TOILER —By Russ Westover

HENRY —By Carl Anderson

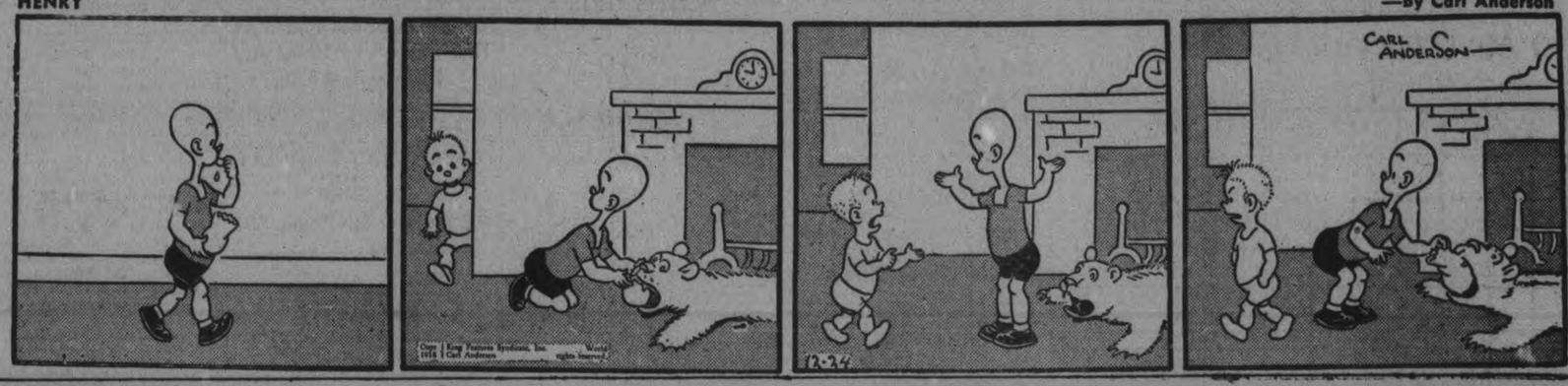

BRICK BRADFORD —By William Ritt and Clarence Gray

MUGGS AND SKEETER —By Wally Bishop

BRINGING UP FATHER —By George McManus

THE GUMPS By Gus Edson

SALLY'S SALLIES

Registered U. S. Patent Office

The difference between drama and melodrama is this: In a drama the heroine throws the man over; in a melodrama she throws him over—a cliff.

The Crossword Puzzle

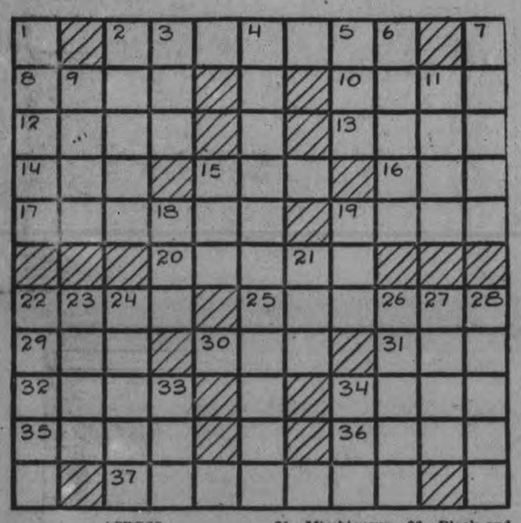

ACROSS

2—Saddle horse
8—Russian river
10—Replete
12—Fertilizer
13—Whirl
14—Frozen dessert
15—Hail!
16—Guided
17—Spanish explorer
19—Atfaches
20—Vestige
22—A metal
25—Fried mixture of eggs and milk
29—Mother: a Tagalog term
30—Drinking vessel
31—Girl's name
32—Brood of pheasants
34—At any time
35—Profit
36—Peel of a fruit
37—Typed again

DOWN

1—Moist
2—Peels
3—Whole
4—Lightly
5—Go astray
6—Concede
7—Pinochle term (Pl.)
9—Contest of speed
11—Nourish
15—Devoured
18—Grampus
19—Playing card with single spot
21—Mischievous child
22—Shrill, humming noises
23—Fresh water porpoise
24—Lowest point
26—Black and blue
27—Paradise
28—Late
33—East by northeast (abbr.)
34—Before

Answer to previous puzzle

A	R	S		I	R	E		A	G	A
D	E	L	A	M	I	N	A	T	E	D
O	C	A		P	O	D		O	N	E
B	U	N	T		T		F	L	I	P
E	R	G	O	N		F	I	L	E	T
		D	E	N	E	B				
G	R	A	D	E		N	E	G	U	S
L	A	D	Y		D		R	A	K	E
O	K	A		F	I	E		M	A	T
S	E	P	T	E	M	B	R	I	S	T
S	E	T		W	E	B		N	E	O

Copyright, 1938, King Features Syndicate, Inc.

BARCLAY ON BRIDGE

WRITTEN FOR THE EXAMINER

By SHEPARD BARCLAY

"The Authority on Authorities"

WHERE CREDIT IS DUE

IT IS NOT merely kind to give the opponents credit when credit is due them. It is also winning bridge, much more profitable in the long run than berating yourself and partner for not achieving the maximum result on a deal and thereby upsetting your side's morale. On many an occasion the bidding done by the other fellows makes it impossible for you to send as many messages across the table as you would like to.

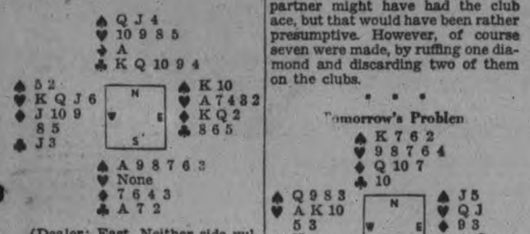

(Dealer: East. Neither side vulnerable.)

This deal, furnished by C. B. Malchow of the Kearsarge Inn at Warner, New Hampshire, was put into the boards of a New York City duplicate game to see if anybody would arrive at the grand slam contract in spades which can be made by North and South against any defense. Not one pair—among them some very fine players—arrived at even 6-Spades.

In all cases East opened with 1-Heart, and subsequent bidding varied only slightly. Usually South overcalled with 1-Spade, West bid 2-Hearts, North 3-Clubs, East 3-Hearts, South 3-Spades, West 4-Hearts and North 4-Spades, which became the contract.

North might have figured that, with the splendid fit shown by the opponents in hearts, his own four cards there guaranteed that his partner had one or none. He might have read that for his overcall his partner might have had the club ace, but that would have been rather presumptive. However, of course seven were made, by ruffing one diamond and discarding two of them on the clubs.

* * *

Tomorrow's Problem

(Dealer: North. East-West vulnerable.)

If West leads the heart K, switches to the club 2 to the A, and East returns the heart Q, how should South play for 5-Diamonds?

Copyright, 1938, King Features Syndicate, Inc.

FREUD WRITING AGAIN

LONDON—(CP).—At 82 Dr. Sigmund Freud, the psychologist, is writing a new book at his Hampstead home. It deals with the psychology of monotheism. His daughter, Anna, says there is "no politics" in the new work.

RED NAPOLEON

LONDON—(CP).—William Gallacher, Communist M.P. for West Fife, is annoyed because he was nicknamed "Napoleon" after he held his arm across his chest in addressing the House. He said he fell recently and broke his finger.

DONALD DUCK —By Walt Disney

TILLIE THE TOILER —By Russ Westover

HENRY —By Carl Anderson

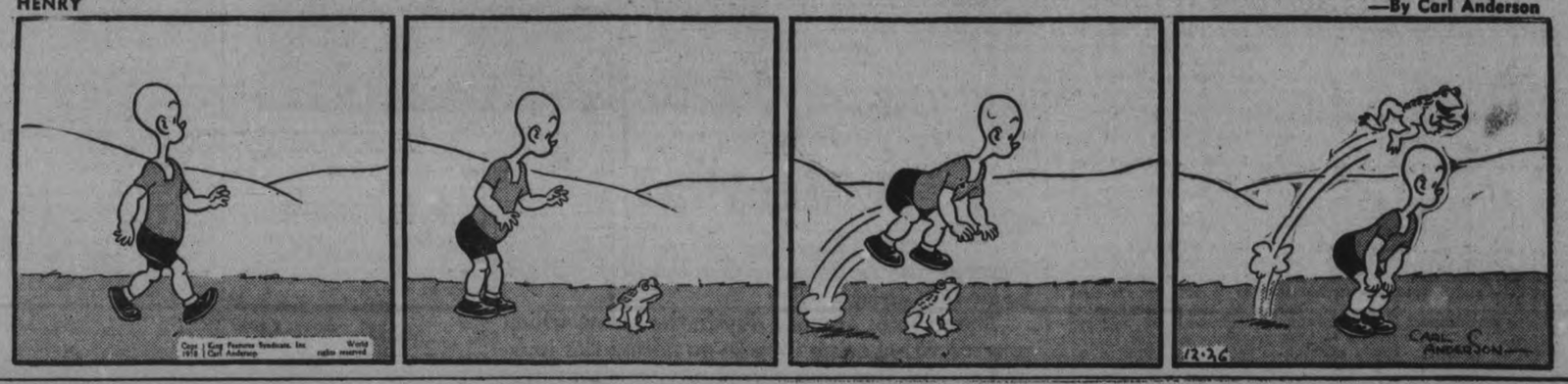

BRICK BRADFORD —By William Ritt and Clarence Gray

MUGGS AND SKEETER —By Wally Bishop

BRINGING UP FATHER —By George McManus

THE GUMPS By Gus Edson

MORE ABOUT—

Vote On New Year's

(Continued from Page 1)

seven of those nominated were present and one of them William S. Johnson declined to speak.

Ald. Herbert Bradburn, the first speaker, said that he had decided to stand for re-election and that he felt the experience he had gained during the present year had been of some benefit to him and would enable him to serve the citizens more fully and satisfactorily if he were re-elected.

"It will be my aim," said the speaker, "to see that the tax rate is kept as low as possible. I am sure no one is in a frame of mind to want to go ahead with large expenditures."

Ald. Bradburn said that while his year's experience had taught him that it was not so easy as he had thought to secure new industries he felt that Peterborough had many natural advantages for manufacturers and with the co-operation of all the council and the citizens generally progress should be made. Ald. Bradburn expressed himself as heartily in favor of the foot bridge over the Quaker Oats dam.

Thomas Littlefair

Thomas Littlefair said that he was standing for election at the request of many south end residents. "We have felt," said he. "that the south ward and the east ward have not been fully represented in council and that it is not a good thing to have all the aldermen living in one or two wards."

Mr. Littlefair expressed himself strongly in favor of a return to the ward system. "Aldermen have no monopoly on brains," he said as he went on to advocate paving being done by the municipality instead of being laid under the contract system, and to urge municipal ownership in general. "We have to be federal-minded and provincial-minded but I think first we should be municipal-minded," the speaker added.

W. Gordon Powell

"We have just had another sunshine budget," said W. Gordon Powell. "They tell us about keeping down the tax rate but they fail to tell us about increasing the restaurant licenses by 100 per cent and even regulating and licensing garages. Before long it may be necessary to regulate and license the legal profession."

Arguing that democratic administration could only come from a representative group Mr. Powell said that the present council was not in touch with everyday life. He paid his respects to "a person who sends men snooping around merchants on Sunday to tempt men to break the law so that he may condemn them publicly afterward."

"If there is to be a change in the chairmanship of the relief committee and you are elected to council," asked Charles Holland, "Would you accept that chairmanship?"

Mr. Powell replied that in his opinion the wisest course was to retain what was best of the old with what was desirable in the new. A new comer to the council might be diffident about accepting such a position but he felt that a progressive voice in any body would always be heard.

Ald. Herb. McCannan

Ald. Herb. McCannan said that for several reasons and none of them for selfish purposes he had decided to stand for re-election. Thanks to the co-operation given him as chairman by the members of the property committee that committee was finishing the year $2,000 under its appropriation for the year and at the same time a lowered garbage tax had been made possible.

He was in favor of paying-as-you-go and avoiding the issuing of new debentures. Ald. McCannan pointed out that there were 700 vacant lots in Peterborough that had sewer and water service and stressed what it would mean to the city to have those lots built upon.

"I favor placing enough in the estimates to pay the salary of an industrial commissioner," said Ald. McCannan, "and I believe I know the man for the job."

"I do not wish to reflect in any way on the good work which has been done by past councils in securing new industries but at the present time it is more difficult to land new concerns and for this reason a greater effort should be made to secure them.

"In regard to building the bridge over the Quaker Oats Co. dam, I am whole-heartedly behind this project as I believe it to be a necessity and if I am chosen again as one of your councillors will do all in my power to bring about its completion.

"I do not wish to say anything more at the present time other than if I am re-elected I will strive in every way possible to reduce taxes by lowering the mill rate and to bring about conditions such as will aid employment and improve the general welfare of our city.

"I should also like to congratulate James Hamilton on being elected Mayor of Peterborough by acclamation for a second term and may I add, he is the same good natured fellow to work with as was his late father, Peter Hamilton, who I believe was a member of the Board of Education for 25 years and for whom I worked when a boy for a period of six years, serving my time as machinist with the Peter Hamilton Company.

"There are many other things I might speak about in connection with the council work, but I do not think it necessary at the present time so will conclude wishing one and all a very merry Christmas and happy New Year."

F. H. Kearney

Francis H. Kearney announced his intention of allowing his name to go on the ballots. "We in Ashburnham," he said, "deplore the lack of a representative in council. I think we should have one." Mr. Kearney said that if he were elected he would do his utmost to serve the whole city, to keep the tax rate down and to support every good measure. "It is not necessary for me to say that I favor the footbridge," he said.

Fred Dainton asked the speaker how many people the footbridge would benefit.

"The whole city," replied Mr. Kearney.

"What if the C.N.R. denies us passage over their property?" Mr. Dainton asked.

"The property at the Ashburnham side of the dam belongs to the Quaker Oats Company." The C.N.R. doesn't own a foot of it," returned the Ashburnham nominee.

James S. Matthews

James S. Matthews, the last speaker began by stating he was not going to make any promises. "I am not going to answer any questions,' he added amid laughter. "I am not going to criticize the present administration—openly. I am not sure whether I can qualify but if I can and I decide to run I will hand in my qualifications.

"—and on earth peace, good will toward men."

And there were in the same country shepherds abiding in the field, keeping watch over their flock by night.

And, lo, the Angel of the Lord came upon them, and the glory of the Lord shone round about them; and they were sore afraid.

And the Angel said unto them, fear not: for, behold, I bring you good tidings of great joy, which shall be to all people.

For unto you is born this day in the City of David a saviour, which is Christ the Lord.

And this shall be a sign unto you; ye shall find the Babe wrapped in swaddling clothes, lying in a manger.

And suddenly there was with the Angel a multitude of the heavenly host praising God, and saying,

Glory to God in the highest, and on earth peace, good will toward men.

And it came to pass, as the Angels were gone away from them into heaven, the shepherds said one to another, let us now go even unto Bethlehem, and see this thing which is come to pass, which the Lord hath made known unto us.

And they came with haste, and found Mary and Joseph, and the Babe lying in a manger. —Luke II:8-16.

Editorial

(Continued from Page 1)

incomes may be considerable, but they will get home for Christmas.

There is not another day in the year which possesses that same urge to go home; the journey may be long and travelling conditions tiresome; the time left to remain at home may be short, but they will be able to say as they have said in other years "I was home for Christmas," and the mother and father will be able to repeat "The children were home for Christmas."

There's something in it which proclaims in indelible though unwritten letters that the heart beats happy and the home ties have not been severed.

NEW SUPER-HIGHWAY

Germany announces that it is now possible for automobile drivers to travel across the country from the Baltic Sea to the Alps without slowing down for cross roads, the new motor road from Stettin to Salzburg having special traffic lanes to give a clear road.

MORE ABOUT—

North Monaghan

(Continued from Page 1)

1939 to eliminate the dump ground nuisance.

"I suggested the nominations be held in this court room but I guess the bright lights of George street stole our crowd," he said.

He reviewed the work which had been accomplished during the year by the Peterborough County Council on roads, during which time he was chairman of the Road Committee. He voiced approval of mulch paving contending the saving in upkeep and the added comfort to users of the road justified any extra expense in construction as against gravel roads.

John Barnes said the council had worked efficiently and in harmony during the past year. He promised the same rigid policy of economy would guide them in 1939.

W. J. Grady introduced by Bruce Johnston as one of the two junior members on the council said it was evident the ratepayers were satisfied with the work done.

"We were fortunate in having two tight fisted Scots on the Council who were as careful with the ratepayers money as they are with their own, and as a result a great deal was done at little cost," he said.

"It is the aim of the Council to have every ratepayer a satisfied customer at the end of the year," said Mr. Grady. He described the paving as a sound investment and added that every resident on the streets which had been given a mulch surface were happy because the dust nuisance had been done away with and a very good road provided. He expressed the hope conditions would permit a little of this being done every years.

"We are in a happy position in having a man like Bruce Johnston as clerk," said Alex Archibald to the other member of the Council. "Time and again he has checked us up when we attempted to spend more than we should, and I feel the Council owes him a hearty vote of thanks."

Mr. Archibald approved of the idea of employing a full time police officer in the township. He said having a man on part time work had been a decided improvement over the old system but he felt further improvement might be made if a police officer were on full time. He said further that he had been able to convince his fellow members on the Council that poll tax should be abolished.

"We need men like Reeve Milby and deputy-reeve Johnston in municipal life today. These two men are careful with the taxpayers' money.

In closing Mr. Archibald thanked his sponsors and with other members of the council extended the season's greetings.

The following are the nominations: For Reeve — James Milby, clerk, moved by Herbert Bourne, seconded by William Taylor.

For deputy-reeve—Melville Johnston, farmer. Moved by A. B. Preston, seconded by Henry Matten.

Councillors: W. J. Grady, merchant—Moved by Leslie Bristow, seconded by Herbert Bourne.

Alex Archibald, plumber. Moved by Joseph Emery, seconded by William Faiers.

John Barnes, draftsman. Moved by William Faiers, seconded by Joseph Emery.

Season's Greetings

MAY EVERY GOOD WISH COME TRUE!

FROM THE STAFF OF

ELITE GRILL

LOUIS YEOTES

SEASON'S BEST

To all our friends and patrons we extend Heartiest Yuletide Greetings. May your Christmas be one brimming over with good cheer and the New Year see your fondest hopes fully realized.

V. A. Selkirk's

MEN'S SHOP

325 GEORGE ST.

A Joyous Christmas

A Happy New Year

May Happiness Be With You And Yours at Christmas And Throughout The New Year!

PRATTEN HARDWARE

396 GEORGE ST.

"The wind is chill,
But let it whistle as it will
We'll keep our Christmas merry still."

With the warmest wishes for a very Merry Christmas from the entire staff and management of

CONGER-LEHIGH COAL COMPANY, LTD.

266 CHARLOTTE ST. PHONE 48

T. O. Donaldson, Mgr.

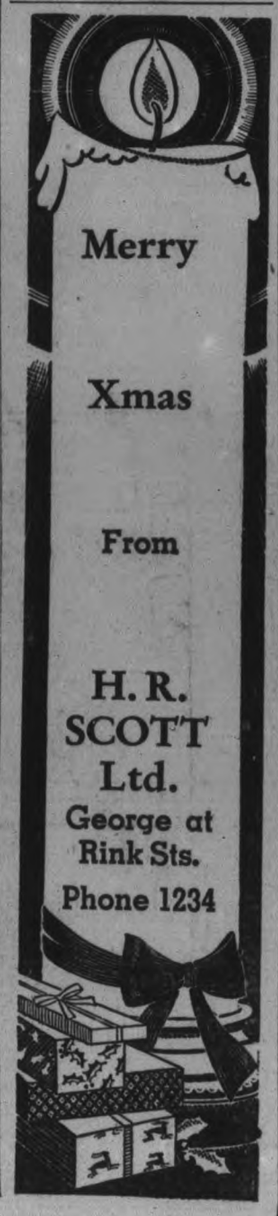

Hearty Christmas Greetings

CHRISTMAS SHOPPING, YONGE STREET, TORONTO, 69 YEARS AGO

THE LATE TIMOTHY EATON
"Goods Satisfactory or Money Refunded"

WE extend our cordial greetings to our Customers, and our grateful appreciation of their generous patronage. To our Staff we offer our warm thanks for their loyal co-operation. May you enjoy to the full this Christmas holiday. To one and all we wish

A Merry Christmas and a Happy New Year

CANADIAN DEPARTMENT STORES LIMITED

R. Y. Eaton
President

The Store will be Closed from 9.30 p.m. Saturday until 9 a.m. Wednesday.

PEAK OF RUSH

HALIFAX—(CP).—Peak of the pre-Christmas mail rush hit Halifax postal employees when the steamship Montrose arrived from Liverpool with 10,667 bags of mail aboard the week-end before Christmas.

Tomorrow
NORTH-WEST GALES; COLD; SNOW.

The Peterborough Examiner

Last Year
MAXIMUM 32 - MINIMUM 10

VOL. LXXX, No. 301 — PETERBOROUGH, TUESDAY, DECEMBER 27, 1938 — PRICE THREE CENTS

ITALIANS MASS ON SOMALILAND BORDER

Yuletide Toll Takes 11 Ontario Lives

Safety Campaign Gets Major Credit For Holiday Decrease

TORONTO, Dec. 27 — (CP). — Lowest number of Yuletide fatalities in several years, 11 persons died in traffic accidents throughout Ontario during the long holiday week-end. A campaign to reduce accidents at the Christmas holiday season was given much credit for the decrease. Snow, cold and poor visibility combined to make driving dangerous in some sections of the province.

Three of the victims were Detroit residents. They died in the flaming wreckage of an automobile at Maidstone, 12 miles east of Windsor, Saturday night.

A New York Central Railway flyer struck the rear end of the auto as it crossed the tracks. The car caught fire and exploded. Victims were Mrs. Evelyn Gillespie, 31; her 12-year-old son, Donald, and John Rubin Dean, 34.

Dean was driving the Gillespies to a Christmas party at the home of Mrs. Gillespie's father in Morpeth, Ont.

The vigorous campaign waged in Toronto to reduce traffic acidents resulted in one death compared to three in 1937. Robert Bird, 15-year-old messenger boy, was killed when he was knocked from his bicycle, and crushed beneath wheels of a wagon cart Sunday.

There were 56 accidents reported to Toronto police Saturday and Sunday, compared to 107 last year, and the number of injured was 24 compared to 79 in 1937.

Two Victims of Radial.

Only traffic deaths Monday were reported from Welland where Charles E. H. Thomas, 53-year-old master at Ridley College, St. Catharines, and his wife were killed when their car was struck by a radial car. The Thomas' 16-year-old son Roy escaped with minor injuries.

Other deaths:

Leamington—David Radekop was killed when struck by car while walking on wrong side of street Christmas eve.

Cornwall—Hugh O'Reilly, 37, killed when the car he was riding in somersaulted over a 12-foot bank on the ice of Black River.

Owen Sound—John Blair, 60, received injuries Saturday night that led to his death shortly after he and a companion who suffered cuts and bruises were struck by a car.

Ingersoll—Mrs. Sarah Murray of Toronto killed Saturday when her husband's car collided with a truck.

MERRITTON—Mrs. Fred Trowbridge killed when struck by car as she was crossing a street with her husband, who suffered head injuries.

Falls down stairs and monoxide poisoning accounted for four more deaths. A post mortem examination showed Hiram W. Morris, 87, and his 52-year-old daughter, Margaret, whose bodies were found in their London home Sunday, died from carbon monoxide gas poisoning. A faulty furnace was blamed.

Mrs. Bessie Woodhouse, 78, of Forest and Joseph Serunas, 42, of St. Thomas died after falls.

Tired Of Own Heaven Mary Repents To Rejoin 'Peace' Cult

New York, Dec. 27 (AP)

FAITHFUL MARY, who backslid 17 months ago and called Father Divine "Jes' a foolish old man who ain't no more God than a bobtailed puppy" has been reconciled with the little self-proclaimed messiah of Harlem.

Mary, known as Viola Wilson before she became the ace angel of the No. 1 heaven, tried to run a rival heaven of her own when she abandoned Father Divine, but it was never much of a go.

Next Sunday, in a robe of spotless white, Mary will make public confession at a meeting of the angels and others who follow Father Divine in the great "peace, brother" movement.

Missed By Guide Indians Die Safety At Hand

WINNIPEG, Dec. 27.—(CP)— Details of a grim battle against a northland blizzard, fought on the south shore of Hudson Bay, 500 miles from Sioux Lookout, Ont., were related by R. C. Carson, young Hudson's Bay Company factor, of Weenusk who arrived here today.

Trapped by the sudden storm, four Indians—two women and two children—members of a party of nine, perished on the ice almost in sight of the little trading post to which they were headed for Christmas celebrations.

Short of food, the Indians had started for the trading post earlier than usual from their camp 75 miles distant. For several days they had little to eat. A camp was established and Ben Matthews, an Indian trapper heading the party, pushed on ahead with dog team to secure supplies at the post.

Shortly after Matthews left on the return journey, Carson said, the blizzard came up. That was December 13.

"Like the snap of a finger, the storm whipped over the Bay," added the factor. "Matthews was travelling with it and made camp safely but his party had left."

Heading into the blizzard, the Indian trapper had made camp in 12-hours, carrying a two weeks' supply of provisions.

Finds Wife, Family frozen

He faced back along the train and eight miles from Weenusk discovered the tragedy Dec. 15.

He found his young wife, two children and his mother-in-law dead. Nearby were huddled his 60-year-old father-in-law, David Kataquabet, exhausted, suffering from frost bites and exposure, and the four other children—three girls and a boy. The children were unharmed by the icy blasts, protected by a canvass shelter which the aged Kataquabet had erected.

The two children, both girls, one two years old; the other six, died in their mother's arms. She had huddled them close to her body before death ended their suffering.

Matthews brought word of the tragedy to Factor Carson and an Indian rescue party was sent to the scene, the survivors were brought to Weenusk and later the victims' bodies were brought in.

French Fear Attack On Djibouti

Paris Warns Invasion Will Send Poilus After Tripoli

Paris, Dec. 27.—(AP)—Dispatches from North Africa today reported Italy was massing troops on the frontiers of French Somaliland.

French Colonial officials expressed fears this might be the start of a campaign to threaten Djibouti, French Somaliland port on the Red Sea which is the only rail outlet for Italy's Ethiopian Empire.

Travellers reaching Egypt from Djibouti, said dispatches to the French press, reported the governor of Djibouti had demanded and obtained troops and naval reinforcements from France.

Foreign office officials said they were unable to confirm or deny these reports. Previously the political commentator Pertinax had published reports that seasoned Italian troops had replaced native levies in that part of Ethiopia bordering on French Somaliland.

French To Show Teeth.

The fears for Djibouti were reported to have inspired a plan to show Premier Mussolini what formidable forces France can muster in Tunisia, bordering on his own Libya.

The French general staff, informed sources said, has arranged a powerful display of fast French motorized forces for an inspection trip next month by Premier Edouard Daladier in Tunisia, French North African protectorate.

These units, military sources said, should serve to remind the Italian premier that he must count on the defence of Tripoli, capital of Italian Libya, should he threaten Djibouti, Sed Sea port in French Somaliland and terminus of the railway to Italian Ethiopia.

A large part of the French Mediterranean fleet is scheduled to greet the premier with thunderous salutes when he goes to Corsica, French Mediterranean island department, and Tunisia early in January.

Reports that the Italian leader was considering a quick military move to seize Djibouti in hopes he could get it without war were published by Pertinax, political commentator, in the newspaper L'Orde.

Veterans Replace Tribesmen.

He cited reports from Ethiopia that the Italians there were conducting a violent anti-French campaign among the natives and also published reports that veteran troops had relieved untrained tribesmen who heretofore have mounted guard in Western Ethiopia.

The French press recently has united in pointing out that Djibout is almost defenceless against the superior Italian military strength in Eritrea and Ethiopia.

The French general staff, however, was believed to count on the superior French strength in Tunisia, Algeria and Morocco to show Mussolini that Djibouti would prove to be a poor exchange for Tripoli.

Rome Press Rants

ROME, Dec. 27 — (AP). — Formal

(IL DUCE TO SEE)
(Continued on Page 6, Column 4)

Something The General Did Not See

When General Viscount Gort, chief of the British Imperial general staff, inspected the gentlemen cadets of the Royal Military Academy at Woodwich recently, here's something he didn't see. While the great man was at the other end of the line of gentlemen soldiers, the cadet at this end, overcome by stage fright, staged an old-fashioned swoon. The other well-trained gentlemen never batted an eye, leaving it to the end man to haul away the swooner before General Gort would have to step over him.

Chicken Fancier Tries Showgirl As Bride Takes Her Honeymooning After Leopards

New York, Dec. 27 (AP)

FAR FROM the noisy Broadway night club haunts that once hailed him, Phil Plant, the Connecticut chicken fancier, is taking his bride of a week to Africa for a quiet honeymoon hunting leopards.

The one-time playboy heir to a $15,000,000 fortune and the former Marjorie King, showgirl — now the third Mrs. Plant — are going to do the veldt in style. They will "rough it" in a trailer equipped with electric refrigeration.

Plant said monkeys and leopards collected by him and his wife on the expedition would be used to complete the late Carl Ackley's collection in the American Museum of Natural History. They sailed yesterday on the Normandie.

Gales Pile Snow Across Province Plug Roads, Cut Power, More Cold, Blizzards On Way

TORONTO, Dec. 27 (CP)—The worst snowstorm of the winter, born by winds of near gale velocity, blew over Ontario today leaving in its wake snow-blocked highways and railways, crippled communication and power systems and minor property damage. The forecast was for "much colder" weather and continued gales.

Almost every section of the province was hit. From the east came reports of a six-inch snowfall that turned to rain. Blizzards blew over most of western Ontario and in the north, necessitating the calling out of highway and railway snowploughs. A 40-mile gale and intermittent blizzards blew down the Niagara peninsula.

Industry was halted in Owen Sound when a terrific sleet storm cut off the city's power supply from the Eugenia Falls power plant 30 miles distant. Factories closed shortly after re-opening after the extended Christmas week-end. The city was without electricity for lighting or other purposes.

The 50-mile-an-hour wind blew down telegraph wires leading into Owen Sound and the city's only communication with other centres was by telephone. Telegraph wires also were blown down at Niagara Falls and other peninsula cities. Many automobiles were struck in snowdrifts.

Hits Christmas Traffic

The storm struck last night when the flow of homeward bound Christmas highway traffic was at its heaviest. It continued today with no indication of an immediate let-up. Numerous highway accidents were reported. The storm was blamed for a collision near Welland between a radial car and a motor-car in which Mr. and Mrs. C. Thomas were killed.

Heavy winds—but no snow—blew over Toronto during the night and early today. First reports indi-

SNOWS PILE
(Continued on Page 2, Column 7)

Two Babies Are Born On Christmas Day In Nicholls Hospital

CHRISTMAS MORN saw two Peterborough babies brought into the world at Nicholls Hospital and both of them were boys, both big, husky, healthy fellows.

Before the crack of dawn on Sunday morning an eight-pound, four-ounce baby boy was born at Nicholls Hospital to Mrs. Goldie Drain, R.R. No. 2, Lakefield, and at noon in the same hospital another boy was born, this time to Mrs. William Sheridan of Burleigh Falls. He is a big fellow too, weighing eight pounds and thirteen ounces. Yes, they're all doing fine, thank you.

The nearest St. Joseph's Hospital could come to the record rung up at Nicholls' was the arrival on Monday of another baby boy. He is the son of Mr. and Mrs. Herbert Pacey of Birdsall.

Twice Wed Heiress Tries Ex-Chauffeur

MIAMI, Fla., Dec. 27.—(AP). — The marriage of Barbara Guggenheim Wettach of the wealthy Guggenheim family to Henri Obre, described by the Daily News as her former chauffeur, became known today.

They were married here about a week ago, spent a short honeymoon in Nassau and then left for California. Their whereabouts there was not known here.

The bride and Fred Wattach, the polo players, recently were divorced. Her first marriage to Lionel Johnson, also ended in divorce.

15 Accidents Reported On City Streets

Although 15 accidents were reported over the Christmas week-end, Peterborough escaped very happily the hazards of heavy holiday traffic and slippery streets as no one was injured in any of these crashes. Motorists were evidently on their good behaviour for there were no arrests for drunken driving and police say that the chief cause of the accidents that did occur was the icy condition of the streets.

Skids Into Train.

W. Simmons, Orpington Avenue, had a narrow escape from serious injury Saturday afternoon when his car skidded on the icy surface of Aylmer Street and slid down the grade into the side of a westbound C. P. passenger train striking the mail coach. Simmons was unhurt but his car was damaged and the door jammed so that the driver had to be released by Maurice Tobin who was first on the scene. The train was held up for a few minutes until the train crew investigated the accident. The train had just left the station and was moving slowly at the time of the crash.

$200 Damages.

Damage amounting to around $200 was done when automobiles driven by Ned Vitarelli, Peterborough hockey player who is a member of the Baltimore Orioles this season and Herbert Martin, 400 Monaghan Road collided at the

(15 ACCIDENTS)
(Continued on Page 6, Column 7)

Scared To Death

DAVIE, Fla., Dec. 27 — (AP). — Chickens are emotional creatures, Carl Rabenau said in a letter asking the Miami operators of a blimp not to fly over his farm. "After you flew over last time," he said, "I found five of my White Leghorns dead—scared to death."

Keen Contests Expected In Many Townships As Candidates Qualify

Elections In Harvey, Belmont And Methuen, Asphodel, Burleigh-Anstruther Assured Acclamations Ennismore, Dummer, Otonabee

Ratepayers of rural Peterborough, including the three villages, held their municipal nominations Monday afternoon and evening with acclamations in some of the municipalities and definite prospects of contests in others. The nominees have until nine o'clock tonight to decide whether they are going to lock horns with opponents or retire from the field.

Three of the members of the County Council have already withdrawn from the administrative arena, Warden McDonald of Dummer, Reeve John Clark of Galway-Cavendish, dean of the council, and Reeve Roy Brown of Burleigh-Anstruther.

Some of those returning by acclamation are Reeve W. A. Anderson and Deputy-Reeve Harry Read of Otonabee; Reeve James Milby and Deputy-Reeve M. H. Johnston of North Monaghan; Reeve James Gifford, Ennismore, Reeve Martin Coughlin of Douro. Robert Martin of Dummer Township, a former member of the township council, who stepped from his retirement into the chairmanship. It seemed likely that David Curtin might be the successor to John Clark, although James Allen may sign qualifying papers this evening.

Reeve Roy Brown has retired in Burleigh, and prospects of elections were taking form in Smith, Harvey, Asphodel, Belmont-Methuen, Burleigh-Anstruther.

Dummer Township.

The ratepayers of Dummer township avoided the expense of an election in reconstituting the council for 1939 with only one change, Robert Martin a new member succeeding Warden E. M. McDonald in the reeveship. The personnel of the council for next year follows:—Reeve Robt. Martin, Councillors Percy Bell, Stuart Clysdale, Earl Ivey and George Parsons.

Proponents for the reeveship who retired in favor of Mr. Martin were Warden McDonald, Mr. Bell and Mr. Parsons. George Barr was proposed for council but declined to cause an election. With his retirement from the active administration of the affairs of Dummer Warden McDonald has concluded a long and effective service in his municipality, especially as the Dummer representative in county council where his views and proposals were always received with respect. The four Councillors were all members of 1938 council.

Ennismore.

Nominations for Ennismore township council which were held in the community hall Monday afternoon resulted in the present council for 1939 as follows:— Reeve James A. Gifford, Councillors Thomas Cavanagh, Maurice O'Connor, Edward O'Donoghue and Frank Young.

Douro Township.

Martin Coughlin was re-elected reeve of Douro Monday by acclamation but there may be an election for the council. The following were nominated for councillors:—Michael Whibbs, Robert Bolton, William Hayes, Robert Tedford, Albert Darling and M. Moher.

Election in Burleigh.

Burleigh and Anstruther is sure of an election both for reeve and for places as councillors. For reeve Norman Lean, former reeve for six years and absent from municipal circles for 12 or 13 years, Herbert Tucker, of this year's council and a member of the municipal body for ten years and Norman Bolton, also a councillor this year, his fourth, were all nominated and

(KEEN CONTESTS)
(Continued on Page 6, Column 3)

Barlow Ordered To Probe Ontario Justice

TORONTO, Dec. 27—(CP).—F. H. Barlow, K.C., master of the supreme Court of Ontario, had received a commission from the Ontario government to open an investigation into the administration of justice in the province.

Mr. Barlow said today the investigation would likely not begin until February. The commission would sit mostly in Toronto, but would visit Port Arthur and other important western and northern points.

Point of investigation was to see if any flaws were discernible in the present legal procedure in the province.

80-Year-Old's Leap Saves Boy's Life

WIARTON, Ont., Dec. 27.—(CP)—Age was willing to pay sacrifice here Christmas eve, that youth might live.

Henry Spragg, 30, was walking down the icy street. He smiled as he saw a small boy coming toward him. His smile disappeared as he saw the child endangered by an automobile bearing down on him.

Mr. Spragg's years dropped from him like a discarded cloak as he leaped into action. A few quick steps and he was at the child's side. A sudden sweep of an arm and the boy was thrown to safety—as the car hit his rescuer.

By standers picked up Mr. Spragg, bleeding and bruised, but without serious injuries.

The child, unharmed, and his parents gave thanks to 80-year-old Mr. Spragg for a happy Christmas.

And Mr. Spragg? Bruised and stiff, yet he was happy, too.

England In Lead 135 Runs For One

JOHANNESBURG, Dec. 27—(CP Cable).—At the close of the third day's play in the initial cricket test match between England and South Africa to-day the touring team held a 135-run lead with one wicket down in its second innings. In an exciting battle for a first-innings lead the Springboks were dismissed for 390 runs, 32 less than their opponents, who then ran up a second innings total of 103 for one wicket before the close of play.

Eleven Qualify For Aldermen

With eleven candidates qualifying for the aldermanic race, Peterborough will have an election on New Year's Day, even although the Mayoralty and the vacancies on the Board of Education and Utilities Commission were filled by acclamation.

The candidates who will ask for the support of the electors are the five members of this year's Council who are seeking re-election, Ald. James Dutton, Malcolm McIntyre, E. R. Wilson, Herbert Bradburn, and Herbert McCannan; Fred T. Tuggey, a former alderman; and Francis H. Kearney, W. Gordon Powell, W. S. Johnson, Thomas Littlefair, and James Matthews, new aspirants for Council.

Fire, Hurricane And Seasick Crew Give Skipper 22, Lively 24 Hours

By Tom Horgan
(Associated Press Staff Writer.)

GLOUCESTER, Mass., Dec. 27 — (AP)—Fire at sea, a hurricane and a seasick, landlubber crew produced an action-packed 24 hours aboard the little brigantine Florence C. Robinson on her way to Tahiti last month—and 22-year-old Captain Sterling Hayden has written a fast-moving account of it.

Essentially a note from one good sailor man to another, it was sent to Captain Ben Pine, racing skipper of the Gloucesterman Schooner Gertrude L. Thebaud, recent unsuccessful challenger for International Fishermen's trophy, aboard which the six-foot-four Hayden won unanimous praise as Thebaud's navigator in its series of races with the Bluenose of Lunenbergk, N.S. Now Hayden is sailing the little brigantine down among the attols which bewitched Stevenson, Gauguin and O'Brien.

The following, somewhat disconnected, are excerpts:

"I watched the glass do down all night and was tempted to take in some sail, but did not as I wanted to get across the gulf stream as soon as possible, but the next morning she started howling and we hove to under storm tri-sail. I think the wind was blowing 70 in the puffs, and you know what kind of a sea was running. I thought she would stand on end, but she turned out to be quite an able little vessel, though she got thrown down to leeward something awful. But there wasn't much to do

FIRE, HURRICANE)
(Continued on Page 2, Column 2)

A Pretty Sight

Howard Kirn, 728 Stewart street and his neighbor Ernest Watson are taking top honors for original Christmas decorations. On Mr. Kirn's lawn located at the junction of Stewart street and the Chemong road is a miniature village with tiny house and church and Santa Claus with his sleigh and reindeer are shown appproaching the house. Small fir trees are brightly illuminated with colored lights and behind the scene a large silver moon is rising. Lights on the trees are arranged to resemble twinkling stars, and the picture from the road is one of rare beauty at night.

Grim Reaper Snatches 508, U.S. Holiday Orgy With Autos Setting Pace Killing 395

NEW YORK, Dec. 27 (AP)—Violent deaths marred the three-day Christmas celebration in the United States with a total cost of more than 500 lives. A country-wide survey placed the figure today at 508.

The toll was approximately the same as that for last year, but in 1937 Christmas fell on Saturday and there was only a two-day observance.

The automobile was the biggest single death factor, accounting for at least 395 fatalities.

Twenty-two persons were killed by fire; 19 died by suicide; 12 in railroad crossing crashes, and six drowned. Homicides and miscellaneous accidents were responsible for the remainder.

Ohio led the death parade with 42 other large state tolls included Texas 40, New York 39, Pennsylvania, and California 35 each, Michigan 28 and Illinois 22.

Five states—Nabraska, Nevada, Rhode Island, Vermont and Wyoming — and the District of Columbus, reported no violent deaths.

The Weather

The Examiner's Barometer

Noon - - 28.87

Peterborough Temperatures

To-day:
Night low - 32
Noon - - 21
Yesterday:
Highest - 33
Lowest - - 5
One Year Ago:
Highest - 32
Lowest - - 10

Maximum temperatures over the week-end were: Saturday, 32; Sunday, 32; Monday, 33. Early yesterday a low of 5 degrees was recorded, making a wide range for the day of 28 degrees. Snowfall overnight was about 3½ inches.

Sun—Rises at 7.51 a.m., Sets 4.47 p.m.

Weather Forecast

Georgian Bay — West to north-west gales and much colder to-night and Wednesday, with snow.

Lower Lake Region— West to north-west gales and much colder to-night and Wednesday, with snow in many districts.

Northern Ontario — Snow, much colder to-night, with strong northerly winds. Wednesday: Strong northerly winds; partly cloudy and decidedly colder, with light snow.

Ottawa and Upper St. Lawrence Valleys — South-east to south-west gales, with snow and rain; becoming much colder to-night. Wednesday: Strong north-west winds and gales and much colder, with light snowfalls or flurries.

Lake Superior — North-west gales, and decidedly cold, with snow in eastern districts. Wednesday: Strong north-west winds; mostly fair and decidedly cold; snowflurries near the Soo.

LONDON — Temperature, 40; fair; north moderate winds.

Japs Courting Britain And States For Aid With Chinese Currency

TOKYO, Dec. 27—(AP).—Japan is offering Great Britain and United States certain important assurances concerning their interests in China in return for Anglo-American co-operation in reorganizing the Chinese currency situation. It was reported here today.

Foreign Minister Hachiro Arita had long talks yesterday with the British ambassador, Sir Robert Craigie, and Joseph Grew the United States envoy.

Well-informed sources said Japan is seeking a way out of the currency crisis in China, caused by the extreme depreciation of the Chinese dollar and the issue of scrip by the Japanese army which cannot be exchanged even into Japanese yen.

These sources said Japan is proposing to offer certain guarantees for foreign interests threatened by the events of the last two years to win foreign collaboration in monetary matters.

There were other versions, however, of the envoys' interviews with the foreign minister. Sir Robert Craigie, it was said, urged on Arita rapid solution of issues which have arisen in connection with British concessions in the conquered territory. Mr. Grew, it was reported, made a vigorous protest over 10 Japanese air attacks on American property in China.

Super-Super Service

EAST MOLINE, Ill., Dec. 27—(AP).—Super-super service is what one person asked of the East Moline postoffice. And he got it. During the Christmas holidays two 1½ cent stamps were found in a mail box, with a note directing that they be attached to two stampless envelopes previously mailed. A clerk granted the "needle-in-the-haystack" request—after a diligent search.

Alderman On Roof

Alderman Herbert Bradburn was looking down on the city this morning from the altitude of the west eve of the Bradburn Block on George street. He climbed up to the wind swept roof and cleared away the snow that had blown into involutions along the edge. In fact he was so close to it that the few people abroad at 11 a.m. stopped with a sense of danger for the young alderman.

Hitler Guard Mouthpiece Takes U.S. Example, Demands "Jim Crow" Cars For Jews

BERLIN, Dec. 27 (AP)—"Jim Crow" cars for the segregation of travelling Jews were demanded today by Das Schwarze Korps, organ of Chancellor Hitler's elite guard, which pointed to the example of southern sections of the United States where Negroes and whites are thus separated.

Turning to asserted precedents for such a step, Das Schwarze Korps said: "In the freest lands on earth, where even presidents storm against the devilish invention of race consciousness, it is not permitted for Negro citizens equally to sit or to lie next a white person in a train even if the white person may only be a sewer cleaner and the Negro a world champion boxer or otherwise a national hero. The democratic example shows us all how we have to solve the problem of travelling foreign Jews."

No Election Expected For Millbrook

(Examiner Correspondence.)

MILLBROOK. Dec. 27. — The village municipal nominations on Monday were as follows: For Reeve—W. E. Ball, who is the present Reeve, proposed by J. R. Eakins and A. H. Jeffrey; and P. I. Bentley, proposed by P. Stinson and H. C. Blair.

For four places on the Council—A. H. Jeffrey, D. Sheppard, R. A. Ford, and H. D. Bigelow, who have been this year's councillors, also J. R. Eakins, M. C. Chapman, and R. H. Edmunds. It will not be known until to-night whether an election will be necesasry, but street comment has suggested the probability that there will be no change in the Council.

Three School Trustees were given acclamations, J. E. Allen, G. C. Ellsworth, and Dr. J. W. Wright.

Millbrook elected by acclamation its first Hydro-Electric Commission at the holiday nominations. The two commissioners-elect are William T. Wood, former Warden of the United Counties, and George E. Burnham, one for two years and the other for one year. It is understood that they will determine by lot which commissioner assumes the two-year term. The Reeve is the third member of the Commission.

Cavan Township.

Cavan Township nominations here on Monday gave no indication as to whether there would be an election next Monday, but there was some feeling that it might not be necessary.

Nominated for Reeve were Reeve W. Arthur Wood and Deputy-Reeve T. Garnet Shield;; for Deputy-Reeve were T. G. Shield, the present Deputy, and W. W. Brown.

For Council—Henry A. Fallis, John Smith, and W. W. Brown, this year's councillors, and F. Ballantyne, Fred Hooton, and Harold Cathcart.

Manvers Township.

Re-election of last year's Council by acclamation seemed likely here, although the period for nominees to qualify, expiring at 9 o'clock tonight, might yet produce enough condidates to require recourse to ballots next week. Reeve J. C. Cummiskey was nominated again, and with him Fred S. Gray, who had not qualified up to the noon hour. Deputy-Reeve W. J. Boggs was returned by acclamation, and those nominated for Council were the three members of last year, Herb. Neals, R. J. Payne, Albert Heaslip, also Louis McGill, F. S. Gray, and Edward Youngman.

Bowmanville.

Mayor, R. O. Jones (accl.), Reeve, G. A. Edmondstone (accl.), Deputy-Reeve, L. C. Mason, C. G. Morris. Council (six), J. A. Gunn, B. B. Furber, J. H. Abernethy, G. B. Bickle, W. J. Challis, S. Little, W. F. Ward. Public Utilities Commission, F. W. Nelles (accl.). Public School Board, W. A. Edger, H. Goddard, W. P. Corbett (accl.).

Cobourg.

Mayor, H. McGuire, F. Richardson, J. Ewart, L. Wilson, M. Booth, A. Allison, D. Denton, R. Dodge, W. J. Maher. Reeve, R. Dodge, J. Ewart, L. Wilson, J. Davidson, A. Russell, F. Richardson, H. McGuire, W. Maher. Deputy-Reeve, J. Ewart, R. Dodge, W. Corbett, G. Greer, W. Maher, F. Richardson. Public Utilities Commission (one to qualify), J. Skidmore, W. Pratt, M. McGuire, G. Taylor, Council (six to qualify), M. Booth, G. Greer, J. Harrington, A. Field, Mrs. Emma Skill, Miss Clara Delaney, S. Fisher, G. Taylor, W. Maher, G. Vivian, W. McDonnell, J. Ewart, G. McCullough, Mrs. Kathleen Spooner, J. Glenn, Mrs. Clara Delaney, Mrs. Mary Savage, J. Pewtress, H. McGuire, R. Dodge, A. Russell, J. Rollings, J. Davidson, J. Westington, O. Allison, D. Glenn, C. Wilson, W. Corbett, F. Richardson, W. Shirra, Joseph Delanty. Public School Trustees: Centre Ward, A. J. Gould (accl.); West Ward: H. W. Cooey, Oliver Kerr (one to be elected); East Ward: C. T. Peterson, Mary McCullough (one to be elected).

Lindsay.

Reeve, William Langdon, H. Daniels, J. C. Healey, H. Morrison, John O'Reilly. Aldermen (four), Alvin Walker, H. Morrison, W. E. Dickerson, E. Vanstone, H. Daniels, C. E. Ferguson, John O'Reilly, J. C. Healey, Elvin McLennan, E. D. Fee, Dr. C. M. Laidlaw, Alex. Horn. Board of Education (three), J. E. Anderson, Russell Lamb, George Beall (accl.). Board of Water Commissioners (one), S. A. Flavelle (accl.). Hydro Commission (two), John McCrae, Dr. L. V. Shier, M. E. Dickerson, R. I. Moore, W. E. Baker.

Whitby.

Mayor, F. T. Rowe, William Davidson. Reeve, A. W. Jackson, William Davidson. Deputy-Reeve, A. M. Irwin, William Davidson. Council (six), Frank Threadgold, A. W. Jackson, John Larkin, Dr. F. S. Mills, Walter Thomson, Caleb French, Frederick Draper, F. T. Rowe, George Mowat, William Bird, Herbert Wilson. Public Utilities, R. N. Bassett, William Pringle (accl.). School Trustees (three), Frank Threadgold, W. C. Town, W. J. H. Richardson, William Davidson, Edward Bowman, Clayton Freeman, A. M. Irwin, A. W. Jackson.

OMEMEE

Mr. and Mrs. C. Mackey, Mr. Jamie Mackey of Toronto, Miss Helen Mackey of Montreal were Christmas guests of their parents, Mr and Mrs. S. J. Mackey.

Mr. Gordon Hayes, of Toronto, spent Christmas with his parents, Mr. and Mrs. E. Hayes.

Mr. and Mrs. Rae Overholt of Toronto were Christmas guests of the former's parents, Mr. and Mrs. George Overholt.

Mr. and Mrs. A. H. Faulkner, of Peterborough, were Christmas guests of Mr. S. H. Faulkner.

Mr. Ross Widdes of Orono is spending the Christmas holidays with his mother.

Mr. Fred Weir of Ottawa was a Christmas guest of his parents, Mr. and Mrs. D. Weir.

Mr. Roy Faulkner of Palmerston is spending the Christmas vacation with his father, Mr. S. H. Faulkner.

Mr. Howard Vaughen of Toronto is spending the Christmas holidays with his parents, Mr. and Mrs. S. Vaughen.

Mr Hamilton Godfrey of Toronto is visiting his sister, Mrs. W. Evans, who is seriously ill.

'Rock Crusher' Fades When Prof Really Grabs Hold

Emporia, Kas., Dec. 27 (AP)

PROFESSORS were making a physical survey at the State Teachers College here. Student after student took a try at the dynamometer, which tests one's grip. When all scores were in, far afront was Tony "Rock Crusher" Lohkamp, 240-pound No. 1 athlete. He'd scored 89. Then up stepped Dr. E. W. Geldrich of the psychology department.. He gripped the dynamometer. Eyes bulged. His scored —92.

Zero Wave Nips Eastward Across States

CHICAGO, Dec. 27.—(AP)— The most severe cold wave of the season advanced across the northern half of the United States today. Temperatures ranging to 10 below zero prevailed from the Pacific Northwest to the Great Lakes region as the frigid blasts moved eastward.

Weather observers predicted the full force of the cold wave would reach the Atlantic seaboard tonight or tomorrow and that the bitter weather would stay for several days.

Snow and sleet accompanied the Arctic winds into the midwest and northwest. The cold dipped into Oklahoma and forecasters said it would be felt as far south as Florida.

Sub-zero weather plagued the Dakotas, Minnesota, Montana and Wyoming, with lower temperatures in prospect. Snow, rain and stiff winds heralded the approach of the cold wave in the east.

Storm warnings were displayed on Lake Michigan and from Cape Hatteras to Eastport, Me., on the Atlantic coast. Several hundred motorists were stranded from three to four hours in Western Pennsylvania last night by snow and sleet.

Wind Cuts Power Lines.

A windstorm in Western Pennsylvania and South-west Virginia unroofed buildings, uprooted trees, and disrupted power and communication lines. Part of a hospital roof at Latrobe, Pa., was torn away and 75 patients were left in darkness for more than a half an hour when power lines snapped.

Several inches of snow fell in Western North Carolina and Southwest Virginia. A heavy rain hit New York City, while upstate New York received a heavy fall of snow. Many fatal automobile accidents in Ohio were attributed to heavy, wet snow and rain.

A 50-mile north wind scattered a haze of dust in Central and Northern Oklahoma and shattered windows in Oklahoma City. Two women were injured by falling glass. Temperatures throughout the state dropped below freezing.

The temperature fell 30 degrees overnight in Chicago. A low of 13 above zero was forecast for the city.

Slush in Vancouver.

VANCOUVER, Dec. 27 — (CP).— Rising temperatures and rain last night turned Vancouver downtown streets ankle deep with slush after the city's first snowfall of the year. The four-inch blanket of snow which came just 24 hours too late to give Vancouver a white Christmas, was melted on downtown streets, but still cobered suburban districts.

MORE ABOUT—

Fire, Hurricane

(Continued from Page 6)

about it and we just let her blow.

The Sail Goes.

"The fore-topsail got loose and in about 10 minutes there wasn't enough left to make a deck chair. With all that sail adrift she lay right in the trough and took it green over both rails."

Then, relates Hayden, the foresail blew out of its gaskets and he and Arthur Hansen, Boston (Herald-Traveler) newspaper photographer, the only non-seasick members of the company, went aloft to secure it, and Hayden was blown from the yard, but miraculously saved his life by sliding down the rigging.

"We were both blown right off the yard like a shot out of a gun. I remember going by Art and yelling at him to hold on. Then I saw a wire ahead of me, so gaffed onto it on the way by and slid down the deck just as fast as Angus used to shift ballast.

(Hayden referred to fiery Captain Angus Walters, skipper of the Canadian Bluenose, holder of the International Fishermen's Trophy.)

Hayden gave a vivid idea of conditions below in the following:

"All the boys were in a bad way as the save was washed out and we had nothing hot to eat." The galley stove backfired and set the place afire. Hayden wrote, but the crew doused it with a fire extinguisher.

"We caught a walloping big shark and nailed his tail to the jib boom end, hoping for wind, and sure enough, about half an hour later, she freshened, and we finally picked up the trades. That first 24 hours we ran 218 miles."

And that perhaps, gives you some idea of what Masefield was talking about when he wrote "I must go down to the sea again."

Colombia Urges League

Lopez de Mesa, Colombian Foreign Minister and chief of the Colombian delegation to the Pan-American Conference at Lima, Peru, is shown as he addressed the committee for organization of peace as an advocate for an American "League of Nations," the project submitted jointly by Colombia and Santo Domingo. Dr. Mello Franco, president of the Brazilian delegation and acting chairman, is pictured at rear RIGHT.

OBITUARY

JOHN A. TROTTER

The death of John A. Trotter occurred at his residence at 88 McDonnel street on Sunday after a long illness. He was in his 66th year.

Born in Keene, he had resided in Peterborough for the past 27 years, after he retired as a farmer due to ill health. He was a member of Bethany Tabernacle.

Surviving are two sons, Stanley and Mendell of Peterborough; and three daughters, Aileen and Pearl at home and Mrs. Harry Watson of North Bay.

The funeral was held this afternoon at 2 o'clock from the late residence, Rev. Mr. McArthur of Bethany Tabernacle officiating. Interment was at Little Lake cemetery.

CHARLES FRANKLIN McINTYRE

Charles Franklin McIntyre, retired foreman of the Wire Department of the Canadian General Electric company, died at his home at 471 Gilmour street this morning. He was in his 70th year, and had been ill for less than two weeks.

He has been employed at the C.G.E. for 47 years before retiring on pension last July. Well known and highly respected in this city, he had a wide circle of friends to whom his passing was a severe shock.

Mr. McIntyre was born in Bay City, Michigan, and had resided in Peterborough most of his life. He was a member of George Street United church. Surviving are his sorrowing wife, one daughter, Mrs. William E. Folley, and one son, Cecil C. Intyre of this city.

The funeral will be held on Thursday afternoon at 2 o'clock from the family residence, Rev. M. C. Parr of George Street United church officiating. Interment will be at Little Lake cemetery.

JOSEPH GREER.

Death came to Joseph Greer in his 84th year on Monday at his home at 477 Mark Street after an illness of only two weeks' duration.

A farmer for many years in Otonabee Township, he retired twenty years ago to live in Peterborough at the home of a relative, Mrs. H. Conway. Failing eyesight made it impossible for him to live an active life and his participation in affairs outside the home was impossible. He was born in Otonabee Township and had lived there until he came to this city, where he was a member of St. Paul's Presbyterian Church.

His wife, Maria Clark of Ennismore, predeceased him 12 years ago. Surviving is one brother, James Greer of Oxbo, Saskatchewan.

The funeral will be held on Wednesday afternoon at 1.30 o'clock from the home of Mrs. H. Conway, 477 Mark Street, Rev. Dr. A. T. Barr of St. Paul's Presbyterian Church officiating. Interment will be at Little Lake Cemetery.

MISS JANE HENDERSON.

The death of Miss Jane Henderson, 265 Burnham Street, occurred unexpectedly at her residence on Monday. She was in her 82nd year, and although she had been a semi-invalid for a considerable time her death was not anticipated.

A resident of this city for the past quarter of a century, she was born in Otonabee Township and had lived there all her life prior to moving to Peterborough. She was a daughter of the late David Henderson and Susannah Emmerson, who were among the first settlers in Otonabee. She lived on the old homestead, which was more than a century old, until she moved to Peterborough with a brother, now deceased, and her sister, in 1913.

Of a family of 13 children, only one sister now remains to mourn her loss. She is Miss Margaret Henderson, with whom she made her home.

The funeral will be held on Wednesday afternoon at 2.30 o'clock from the late residence, Rev. Dr. A. T. Barr of St. Paul's Presbyterian Church officiating. Interment will be at the Lower Cemetery, Keene.

MRS. FRANCIS RODDY.

YOUNG'S POINT, Dec. 27.—The death of Mrs. Francis Roddy occurred at St. Joseph's Hospital, Peterborough, following an illness that lasted for six weeks.

Formerly Mary Isobel Buchanan, she was the daughter of the late John Buchanan of Peterborough, and Mrs. Walter Young of Young's Point. She leaves to mourn her loss her sorrowing husband, Francis Roddy of Grafton, Ontario, to whom she had been married only ten weeks prior to her death; also her mother, Mrs. Walter Young of Young's Point.

Preceding June of 1937, she had been a most successful and beloved teacher in the Separate School at Grafton. Possessing a truly beautiful and charming character, the young woman had, during her twenty-seven years of life, gathered about herself a host of sincere friends. This was attested to by the many spiritual and floral offerings. Solemn Mass of Requiem was celebrated in St. Mary's Church, Young's Point, by a cousin, Rev. C. J. Carroll, pastor of St. Paul's Church, Norwood, with Rev. P. J. Galvin, pastor of Grafton, as deacon of the Mass, and Rev. J. V. McAuley, pastor of Campbellford, as sub-deacon.

Present in the sanctuary were Rev. V. J. Corkery of St. Joseph's Hospital, Peterborough, and Rev. K. Malane of Lakefield. Rev. J. J. Garvey of Lakefield delivered a most inspiring and consoling sermon. Interment was in St. Mary's Cemetery, Young's Point, with prayers said at the graveside by Rev. Father Garvey.

Relatives from a distance included Mrs. Arthur Harran of Walkerville, an aunt of Mrs. Roddy; and Rev. Sister Marie Stella of St. Joseph's Hospital, Parry Sound, a cousin. Present at the largely attended funeral were friends and relatives from Peterborough, Grafton, Colborne, Norwood, Lakefield and Ennismore.

Pall-bearers were Edward Roddy, Fred Calnan, Victor Young, Frank Carroll, Charles Young and Joseph Cavanagh.

12 Nominated For 5 Seats Smith Council

An election in Smith township on January 2nd is only a possibility although 12 men were nominated for the five seats at the annual nomination meeting in the court house here Monday afternoon. At ten-thirty Monday night only the five members of the 1938 council had qualified and the remainder have until 9 o'clock Tuesday night to make up their minds.

Reeve Allan B. Mann and George Mullen, former reeve were both nominated for the reeveship, while Harry Fowler, Sr., deputy reeve in 1938 and W. A. Roseborough were nominated for the position of deputy-reeve.

The three councillors of the 1938 council were nominated again, and are as follows, Milton Clark, Gilbert McIlmoyl and William J. Tedford. Others named were Gordon Hancock, Eric Pearson, Ernest A. Scott, Allan T. Brown, and Harold Lewis. Gordon Hancock withdrew his name and Allan T. Brown was not present at the meeting.

Tribute to Late Clerk.

Reeve Allan B. Mann in giving an account of his stewardship, first paid tribute to the late Percy T. Udy, clerk of the township for 14 years and to the late William Brown, former member of the township council, both of whom died during the last few months. He said many new and perplexing problems had come before the council in 1938 and he lauded his colleagues for the fine spirit of cooperation they had shown to him during the year. He spoke highly of the new clerk, A. I. Edmison, remarking that his parents were pioneers of the district and that Mr. Edmison has been township auditor for 14 years, had been school trustee and also held office of treasurer for the Central Smith Cheese factory at one time.

He explained that school costs over which the council had little control had been responsible in a large measure for the tax increase in 1938 and said that the new school section created on the outskirts of the city in Smith township had also contributed to the increase. He said both he and Deputy-Reeve Fowler had fought against having the Lily Lake bridge returned to the township at the last session of the County Council opposing the by-law throughout but had been outvoted.

(12 NOMINATED)
(Continued on Page 6, Column 5)

Derby County Wins 2-1 From Everton

LONDON, Dec. 27.—(CP Cable)—Derby County established superiority over Everton, its chief rival for English Football leadership by winning today 2-1. Yesterday the teams drew 2-2 at Everton in the first of their home-and-away Christmas holiday matches.

Taking three of the four maximum points in the two games, Derby now leads the Toffeemakers by three points. Victorious 4-2 over Grimsby Town yesterday, Wolverhampton Wanderers made a clean sweep with a convincing 5-0 triumph today. The Wolves now have 27 points, three less than Everton.

Rovers Increase Lead.

Blackburn Rovers weathered the heavy series and increased its second-division lead to one point. The Rovers, playing at home yesterday, edged out Bury 1-0 and today defeated the Lancashire Club 4-2. The second-place Sheffield United team garnered three points in the two games with a 5-1 verdict over Southampton Boxing Day and a 2-2 deadlock today.

Defeated for the third time this season yesterday, Newport County, Southern Section, Third Division, group pacemaker gained an even break on the series. Swindon Town whipped the County 8-0 and in the return match lost 6-4.

Northern section top-place standings remained unchanged. The league-leading Barnsley eleven whipped Accrington Stanley 4-1 and 2-0 in their games to advance their point-total to 35, seven more than Southport who split points with Rochdale. Southport won 4-1 yesterday but lost 5-0 today.

ENGLISH LEAGUE

First Division

Aston Vila 1, Sunderland 1.
Charlton Ath. 1, Arsenal 0.
Chelsea 2, Leeds United 2.
Derby County 2, Everton 1.
Huddersfield T. 3, Blackpool 0.
Leicester City 1, Manchester U. 1.
Liverpool 1, Stoke City 0.
Middlesbrough 2, Birmingham 2.
Portsmouth 2, Brentford 2.
Preston N. End 2, Bolton W. 2.
Wolverh'pton W. 5, Grimsby T. 0.

Second Division

Bury 2, Blackburn Rovers 4.
Chesterfield 2, Bradford 2.
Luton Town 1, Notts Forest 0.
Manchester C. 5, Tranmere R. 2.
Newcastle U. 4, Norwich City 0.
Plymouth A. 0, Coventry City 2.
Sheffield Wed. 5, Fulham 1.
Southampton 2, Sheffield United 2.
Swansea Town 3, West Brom. A. 2.
Tottenham Hotspurs 1, Burnley 0.
West Ham United 0, Millwall 0.

Southern Section

Third Division

Aldershot 2, Crystal Palace 1.
Brighton 1, Bristol City 0.
Bristol Rovers 1, Bournemouth 0.
Exeter City 3, Southend U. 3.
Mansfield T. 0, Ipswich T. 1.
Newport County 6, Swindon T. 4.
Notts County 0, Watford 3.
Port Vale 0, Northampton T. 2.
Queen's Park R. 5, Cardiff City 0.
Torquay U. 2, Clapton Orient 1.
Walsall 3, Reading 0.

Northern Section

Third Division

Accrington Stanley 0, Barnsley 2.
Bradford City 3, Barrow 0.
Carlisle United 1, Wrexham 1.
Chester 8, Hartlepools United 2.
Crewe Alexander 8, York City 2.
Darlington 5, Gateshead 2.
Lincoln City 0, Halifax Town 0.
New Brighton 6, Hull City 1.
Rochdale 5, Southport 0.
Rotherham U. 0, Doncaster R. 0.
Stockport C. 3, Oldham Ath. 1.

IRISH FOOTBALL LEAGUE

Linfield 2, Derby City 4.
Glentoran 1, Ballymena United 3.
Coleraine 0, Cliftonville 4.
Larne 3, Glenavon 0.
Distillery 2, Ards 0.
Portadown 2, Belfast Celtic 3.
Bangor 2, Newry Town 3.

ENGLISH RUGBY LEAGUE

Barrow 6, Swinton 12.
Bramley 5, Bradford Northern 11.
Featherstone 5, Hull 8.
Dewsbury 0, Wakefield Trinity 10.
Halifax 10, Huddersfield 3.
Hull Kingston 24, Broughton R. 0.
Keighley 0, Hunslet 8.
Leeds 5, Batley 4.
Leigh 0, Liverpool Stanley 4.
Oldham 10, Rochdale Hornets 3.
Salford 12, Warrington 5.
St. Helson 2, Wigan 28.
Widnes 46, St. Helens Recs. 0.
York 7, Castleford 16.

ENGLISH RUGBY UNION

Exeter 16, Bath 8.
Gloucester 5, Univ. Ath. Union 11.
Leicester 8, Barbarians 6.
Swansea 5, London Welsh 3.
Aberavon 8, Cross Keys 10.
Cardiff 6, Watsonians 3.
Newport 14, London Irish 0.
Weston-Super-Mare 21, Penarth 7.

FREDERICK FITZGERALD

(Examiner Correspondence.)

DOURO, Dec. 27—The funeral of the late Frederick Fitzgerald was very largely attended. The requiem mass was celebrated by Rev. J. J. McCarthy who also preached an eloquent sermon. Pall bearers were six neighbors of deceased, Joseph Leahy, Rollie Tedford, Maitland Forsythe, Edward Carlow, George Carlow and Bernard Leahy. Interment was made in St. Joseph's cemetery.

Among those from a distance who attended the funeral or visited the home were: Mrs. William Fitzgerald and son Phonse of Downeyville, Mrs. James Dalton, Peterborough, Messrs. Charles and Patrick McNulty, Norwood, Mr. and Mrs. E. Clancy of wood, Mr. and Mrs. E. Clancy and family and Mr. and Mrs. A. Sullivan of Hastings, Mr. and Mrs. Fred English and daughters of Asphodel Mr. and Mrs. Thomas Cavanagh, Miss M. Clancy, Mrs. J. Powers, Charles Fitzgerald, Teresa Fitzgerald, William O'Brien, Mr. and Mrs. G. Grisdale and daughter, Mr. and Mrs. Joseph Torpey, Mr. and Mrs. John McManus, Mr. and Mrs. Charles Whibbs and children, Miss Katie Leahy, all of Peterborough, Mr. and Mrs. Frank Corkery, Ennismore and many others.

Cheese Quotes Produce and Livestock

TORONTO CHEESE

TORONTO, Dec. 27 — (CP). — Wholesale cheese prices were steady to-day with dealers buying large, colored, paraffined and government grades at 10½ cents.

Wholesalers offered cheese to retailers at the following unchanged prices: New, large, 13c; twins, 13¼c; triplets, 13½c. Old, large, 21c; medium, 20c.

TORONTO PRODUCE

TORONTO, Dec. 27 — (CP). — Wholesale prices (United Farmers Co-operative Co.) to-day were:

Eggs.—Grade A-large, doz., 30c (retail 36c); Grade A-medium, 26c (retail 32c); pullets 25c (retail 31c); grade B, 22c (retail 28 to 29c); grade C, 19c (retail 26c).

Churning Cream. — No. 1 lb., 21c; No. 2 lb., 18c.

Butter.—No. 1 solids, lb., 21¼c; No. 2 solids, 20¼c; No. 1 prints, 22¼c; No. 2 prints, 21¼c.

Potatoes, bag, f.o.b. in Toronto.—Ontario, 90c; P.E.I., $1.40.

Mill Feed. — Bran, $20; shorts, $21; middlings, $24.

BACON-HOG MARKETS

TORONTO, Dec. 27 — (CP). — Bacon-hog prices were unchanged at reporting markets to-day.

Liveweights.—Chatham, $9; Hull, $8.75; Peterborough, $8.90.

Dressedweights—Chatham, $11.60; Hull, $12; Peterborough, $11.90; Kitchener, $12; Barrie, $12.10.

MONTREAL POULTRY

Poultry prices, per lb. Chickens, 5 lbs. up, frozen, milkfed A, 23 to 25c; selected B, 20 to 23c. Turkeys, 12 lbs. up, A, 25-26c; B, 24c. Fowls, 6 to 8 lbs. up, A 20 to 22c; B, 20c. Poultry prices nominal.

BUFFALO LIVESTOCK

BUFFALO, N.Y., Dec. 27—(AP).—Hogs, 3,400; bulk good and choice 180 to 210 lbs. averaging around 200 lbs., $8.50; 215 to 250 lbs., $8.15 to $8.40; packing sows, $6.75 to $7.

Cattle, 990; good offerings, $9.35 to $11; only a few loads above $10.25; heifers, $8.85; fat cows, $6.25 to $6.50; medium bulls, $6.50 to $7; lightweights, $5.50 to $6.25.

Calves, 250; good and choice mainly $11.50; plain and medium, $8 to $10.50.

Sheep, 1,200; not enough lambs to fill local requirements; good and choice mainly $10.15; few medium and mixed grades, $8 to $9.50; yearlings around $8; fat ewes, $3.75 to $4.25.

TORONTO POULTRY

TORONTO, Dec. 27 — (CP). — Wholesale poultry prices supplied by United Farmers Co-operative Co. to-day were: Broilers, 1¾ to 2½ lb., live 15c; dressed, 20c. Chickens over 5 lb., live 13c; dressed 17c; under 5 lbs., live 12c, dressed 16c.

Hens over 5 lb., live, 13c; dressed 17c. 4 to 5 lb., live, 12c; dressed, 15c; 3½ to 4 lb., live, 10c; dressed, 13c; 3 to 3½ lb., live, 9c; dressed, 12c Old roosters over 5 lb., 9c; dressed, 12c.

Young turkeys, A grade, dressed, over 10 lb., 22 to 23c; under 10 lb. 21 to 22c. Geese, heads and wing tips off, 15 to 16c. Ducks, heads and wing tips off, 16 to 17c.

B grade poultry 2 cents per pound less than A grade.

FRUIT AND VEGETABLES

TORONTO, Dec. 27 — (CP). — Wholesale prices on fruit and vegetables supplied by White and Co. to-day were: Wealthy apples, No. 1, $1 to $1.25 bushel; snow apples, 75c to $1.25; B.C. Anjou pears, $3 to $3.25.

Ontario mushrooms, 25c lb.; Ontario potatoes, $1; P.E.I. potatoes, $1.40; Leamington onions, 50-lb. bag, 75 to 85c; Canadian spanish onions, 50 lb., $1.50; celery, 25 to 35c doz.; celery, cases, $1.25 to $1.50; radishes, 25c doz.; beets, 20c; carrots, 20c; spinach, boxes, 75c; cauliflower, 50c to $1 bushel; cabbage, 35c bushel; Ontario parsley, 6 qt:. 25c.

California grapes, Red Emperors, $3.25 to $3.50; Almerias, 32 lb. chests, $7; Black Ribiers, kegs, $5.50 to $6. California Navel oranges, $3.75 to $5; Florida oranges, $3.25 to $3.50; Italian lemons, 300s, $4.25; California lemons, Red Ball, 270s and 300s, $4.25 to $4.50; 360s, $3.50; Cuban pineapples, 18s and 24s, $4.25 to $4.50; 30s, $3.75.

Florida grapefruit, $3 to $3.25; Texas grapefruit, $3 to $3.25; Jamaica cocoanuts, sacks containing 100, $3.50 to $3.75; California pomegranates, $1.75; Honker cranberries, $5.25 to $5.50.

Mexican green peas, $7.50 hamper; California Iceberg lettuce, 5 doz. crates, $5 to $5.25; 6s, $3.75 to $4; Bahamas tomatoes, $3 lug; Mexican tomatoes, 35 lb. crates, $3.50; Jersey sweet potatoes, $2 to $2.10; yams, $1.65; Florida beans, Bountiful, $2.25; Valentines, $2.75; Wax, $4 to $4.25; Louisiana cucumbers, 75 to 100 in boxes, $3.50; Texas spinach, $1.15.

TORONTO LIVESTOCK

TORONTO, Dec. 27 — (CP). — Cattle prices ranged from steady to a shade lower on Toronto Livestock Market to-day. Only about 500 head were sold by early afternoon. Calf prices were firm and sheep and lambs steady. No hog price was set by mid-session.

Receipts reported by the Dominion Livestock Branch were: Cattle, 2,090; calves, 220; hogs, 1,210; sheep and lambs, 480.

Good butcher cattle were mostly $6 to $6.25, with a few common at $4.50 to $5. Good butcher cows held at $4 to $4.50, with common ranging down to $3. Butcher bulls made $4.25 to $4.65, with bolognas $3.75 to $4. Some fed calves traded at $6 to $8.50.

Choice veal calves brought $9.50 to $10, with a few tops reaching $10.50. Common grass calves moved at $4.50.

Previous close on off-truck bacon hogs was $9.25 to $9.40.

Good ewe and wether lambs were priced at $9 to $9.25, with some small lots up at $9.50. Other grades were $6.50 to $8.50. Sheep ranged from $2 to $4.50 cwt.

MARKET QUOTATIONS

Quotations Complete To Closing Time

Toronto Stocks

Leeming and Leeming

	High	Low	Close.
Abitibi	2½	2¼	2⅜
Abitibi Pfd	19	—	—
Beauharnois	3	—	—
Bell Tel	166¾	—	—
Brazilian	9	8⅞	8⅞
Brews and Dist	4-4½		—
Brew Corp	160-180		—
Brew Corp Pfd	23	—	—
Bakeries	14½-16		—
B A Oil	21⅝	21½	21½
B C Pow A	26½	—	—
Build Prod	15½	—	—
Burt F N	26-27½		—
Can Bud	4-4½		—
Can Bread	3½-5		—
Can Cement	9½	—	—
Can Car & F	18¼	18	18
Can Dredge	21-23½		—
Can Malting	34	—	—
Can Pacific	5⅝	5½	5½
Can Alc A	2½	—	—
Cons Paper	6⅞	6¾	6¾
Can Oil	12-13½		—
Cockshutt	7¾-8		—
Con Smelt	60	59¾	60
Can Canners	4-4¾		—
Dom Bridge	36½	36	36
Dis Seagrams	19	19	19
Dom Stores	5½-7		—
Ford A	21⅝	21½	21½
Fanny Farmer	21⅛	21	21
Con Gas	179½	—	—
Gyp L & A	6⅛	—	—
Gen. Electric	225 asked		
Gen. Steel W.	6½-8½		—
Ham. Bridge	5½-7		—
Honey Dew	25-50		—
Imp. Tobacco	15⅝	15½	15½
Imp. Oil	16⅞	16⅝	16⅝
Int. Pete	27	—	—
Int. Util. A	6½-8		—
Int. Util. B	50-65		—
Laura Sec.	13	12⅞	13
Loblaws A	24	23⅞	23⅞
McC. Front	6½-7		—
Mont. L. H. & P.	30¼-21		—
Massey Harris	7⅝	7⅝	7⅝
Massey H. Prfd.	63	62	62
Nickel	55⅝	55½	55¼
Page Hersey	100-103		—
Press. Metals	21½	—	—
Rogers Maj.	2-3		—
Stan. Paving	2½-3½		—
Shawinigan	20½-21½		—
Steel of Can.	73	—	—
C. Vinegars	14 asked		
C. Wineries	2¾-3½		—
Westons	12¼	12	12
Walkerville Brew.	1¼-1¾		—
Walkers	49¼	49	49¼
Walkers Prfd.	20¼	—	—

Grain Quotations

Leeming and Leeming

CHICAGO	July	Dec.	May
High	68⅝	68⅝	68¼
Low	67⅞	67¾	67⅝
Close	68¼	68⅛	67¾

WINNIPEG	Sept.	Dec.	May
High	61⅜	62⅞	63⅝
Low	60¾	62⅝	62⅞
Close	61⅛	62¾	63⅛

Fire Destroys House In Chandos Township

(Examiner Correspondence.)

APSLEY, Dec. 27.—Fire broke out on Friday morning in the home of George Johnson of Chandos. Awakened by the passing of a car on the little frequented road, Mr. Johnson got up and made up the fire about midnight. At 2 a.m. he awakened again to find the roof well afire. He was alone in the house, and before neighbors could arrive the fire had made too much headway. It was insured.

MORE ABOUT—

Snows Pile

(Continued from Page 1)

cated no damage was caused. In the east, 4¼ inches of snow, the heaviest of the season, fell upon Ottawa while Kingston reported a six-inch fall. Sideroads in that district were blocked.

Power-line poles were snapped at Welland by a 40-mile-an-hour wind and highways throughout the peninsula were rendered dangerous by a heavy coating of ice. Temperatures dropped 12 degrees during the night to far below freezing. Several automobiles skidded into ditches.

Foot of Snow at Brantford

Snowploughs were called out at Stratford following the worst storm of the season. Six ploughs were needed to open blocked highways there after a five-inch snowfall. Nearly a foot of snow fell at Brantford and more than four inches at Galt. Drifts two feet deep in places resulted in many cars being stalled.

At London, a heavy all-night snowfall turned to light rain by morning, leaving streets and sidewalks coated with ice. The stiff wind made roads nearly impassable in places. Strong north-westerly gales blew light snow over Windsor.

In Northern Ontario, railway snowploughs were called out for the first time this season as a blinding snowstorm swept that area.

More than 10 young couples were forced to abandon their cars between Hastings and Campbellford in Eastern Ontario and seek shelter in nearby farm houses. They were returning from a dance at Hastings. Deep wet snow made passage impossible.

Tugs working in Toronto harbor were forced to abandon their work because of heavy seas, which motorists along the lakefront said were splashing as high as the top of the lookouthouse at the western gap. Driving was so bad that cars took four and five hours to make 10 miles between Campbellford and Hastings.

About 50 passengers on a Lake Erie and Northern Radial car and Galt, were stranded in total darkness for two hours because of a short circuit, believed caused by the storm. A number of distress flares failed to attract attention. Five miles west of Guelph a westbound Gray Coach Lines bus slid into the ditch and 16 passengers were held up two hours and 55 minutes. A southbound bus slid into the ditch opposite St. Andrew's College on North Yonge St. and passengers were transferred to a following bus.

Toronto Mining

Biggard and Crawford

	High	Low	Close
Aldermac	48	—	—
Amm	13½	—	—
Augite	39½	38½	38½
Arntfield	12-15		—
Buffalo Ank	15-15¾		—
Beatty	135	—	—
Bidgood	24	—	—
Base Metals	26-30		—
Bankfield	30	—	—
Bralorne	11⅜	11	11⅜
Bobjo	18	17	17
Brown Oil	31	—	—
Chesterville	125	120	121
Calgary-E	258	250	250
Coniarium	150	145	145
Central Pat	245	—	—
Coast Cop	235-295		—
Can Malartic	91-5		—
Castle	100	—	—
Davies	54	50	51
Dome	33¼	—	—
Eldorado	240	238	238
East Mal	281	278	278
Falconbridge	535-560		—
Francoeur	20-3		—
God's Lake	24	—	—
Gunnar	60-4		—
Goldale	25½-6		—
Gillies	9-10		—
Home Oil	310	292	292
Hard Rock	164-8		—
Harker	8¼-11		—
Hollinger	15	—	—
Hudson Bay	33¾	—	—
Howey	30	—	—
Jacola	11-11½		—
Jellicoe	10	—	—
Kirkland Lake	128	—	—
Kirkland Hud	50-5		—
Kerr-A	175	—	—
Little L Lac	285		—
Leitch	78	76	78
Lakeshore	48½	—	—
Noranda	80⅝	—	—
Moneta	128	—	—
McIntyre	52	—	—
Macassa	530-5		—
MacLeod	275	—	—
Mining Cor	180-4		—
McKenzie	122	—	—
McWatters	68	—	—
Naybob	35	—	—
O'Brien	300	295	300
Oro Plata	45	—	—
Okalta	165	160	160
Omega	45-8		—
Paymaster	51	—	—
Preston	147	—	—
Pickel Crow	500	—	—
Perron	155	—	—
Pioneer	246	—	—
Powell	225	—	—
Pend Oriel	177	—	—
Premier	222-8		—
Pamour	450	—	—
Reno	23	—	—
Roche	6½-8		—
Sheritt	135	134	134
Siscoe	138	—	—
San-Antonio	1255	—	—
Sudbury Bas	275-85		—
Sullivan	87-90		—
Sylvanite	335-45		—
Sladen	73	—	—
Stadacona	50	49	49
Teck Hughes	465-475		—
Uchi	141-5		—
Ventures	540	—	—
Waite Amulet	800	790	790
Wright H	820	—	—
Lapa	37	—	—

New York Stocks

Biggar and Crawford

	High	Low	Close.
Atchison	41	40	40
Am Smelters	49¼	48½	48½
Am Rad	17⅝	17¼	17¼
Am Tel & Tel	147¾	147⅛	147⅛
Am Roll Mills	20¾	20½	20½
Anaconda Cop	34½	33⅝	33⅝
Balt & Ohio	7⅛	7	7
Beth Steel	75¼	75	75
Briggs	30¾	29½	29½
Crown Zeller	12¾	—	—
Can Pacific	5⅝	—	—
Chrysler	82⅞	81¾	81⅞
Col Gas	6¼	6¼	6¼
Cons Oil	8½	8⅜	8½
Cons Edison	30	29½	29¾
Dupont	150¾	150	150
El Bond & S	10¼	10	10
Gen Electric	42½	42¼	42¼
Gen Motors	50⅛	49⅝	49⅝
Goodyear	47½	—	—
Int Nickel	55⅞	55¼	55¼
Int P Pap Pfd	49	48½	48½
Johns-Mann	103¾	103	103¾
Kennecott	42¼	41¼	41¼
Int Harv	56⅝	56	56
Mont Ward	51⅞	51½	51½
Nash Motors	8⅛	8	8⅛
N. Y. Central	20½	20	20
North American	21⅝	21½	21½
Pack Motors	4¼	—	—
Pens. Rlwy.	22½	22	22¼
Radio Corp.	7⅝	7⅛	7⅝
Republic Steel	24¼	23½	23½
South. Pacific	20⅞	19½	19¾
Standard Brands	6⅞	6¼	6⅜
Std. Oil of N.J.	51⅞	51¼	51⅜
Timken Roll. B.	50¼	50	50¼
Union Pacific	92¾	92	92¾
United Corp.	2⅝	2⅝	2⅝
U. S. Steel	67¼	66¼	66¼
West'house	118⅝	117¼	117½
Yellow Cab	18⅝	18⅛	18⅛
Std. Oil Calif.	27⅝	27½	27½

Hog Quotations In Peterborough

TUESDAY, DECEMBER 27

Canada Packers quote:

Hogs. — Live (delivered), $8.90; dressed weights, $11.90.

Cream—No. 1 (off truck), 21c; No. 1 (delivered), 22c.

Special, 1c per pound premium.

Eggs—Large, 28c; medium, 24c;

Eggs—Large, 27c; medium, 24c; B grade, 20c; C grade, 18c; pullets, 22c.

Butter.—No. 1 prints, 23c; No. 2 prints, 22c; No. 1 solids, 21½c; No. 2 solids, 21c.

Dealers' quote:

Turkeys, 21c; geese, 18 to 20c; ducks, 20c; chickens, 15 to 18c.

Dealers quote:

Grain prices. — Fall wheat, 55c; spring wheat, 52c; rye, 35c; oats, 25 to 28c; malting barley, 43c; feed barley, 35c; buckwheat, 40c.

HUNT LIONS BY PLANE

Lion hunting by airplane, Ted Spencer saw three feasting on their kill near Victoria Falls, South Africa, landed his plane, shot a lion and flew it home.

PERSONAL AND SOCIAL

Mr. and Mrs. M. J. Hopwood of Water Street were in Toronto for the holiday week-end.

✧ ✧ ✧

Miss Mary Williams of London, Ont., is visiting with Miss Ruth Kingan, 3 Dennistoun avenue.

✧ ✧ ✧

Miss Bertha Mowry of Toronto spent Christmas with her father, Mr. M. Mowry, Charlotte street.

✧ ✧ ✧

Miss Helen Corkery, Reg.N., of Whitby, Ont., spent Christmas at her home on Westcott street.

✧ ✧ ✧

Bob Ross, son of Mr. and Mrs. R. Ross, 675 George street, returned to Guelph today after spending the holiday week-end at his home.

✧ ✧ ✧

Mr. Alfred Cote of McDonnel street spent the Christmas week-end in Lindsay with his parents, Mr. and Mrs. W. A. Cote.

✧ ✧ ✧

Mrs. R. H. Fortye and her sister, Mrs. G. M. Roper, spent Christmas in Kingston with Mrs. Fortye's son, Mr. W. T. Fortye and Mrs. Fortye.

✧ ✧ ✧

Miss Thelma Ball was in town from Millbrook to spend the holiday week-end with Mr. and Mrs. W. Henry.

✧ ✧ ✧

Dr. and Mrs. F. C. Neal of 570 Water street have returned from Toronto, where they spent the Christmas week-end with friends.

✧ ✧ ✧

Mr. Keith McElroy of Toronto is spending the holiday week with his mother, Mrs. W. McElroy, Charlotte Street.

✧ ✧ ✧

Mr. and Mrs. Alex Johnston of Robinson street spent Christmas Day in Oshawa as guests of Mrs. H. Preston.

✧ ✧ ✧

Miss Leona Cummings, Reg. N., of London, Ont., is visiting with her parents, Mr. and Mrs. S. B. Cummings of 75 Hunter street.

✧ ✧ ✧

Mr. and Mrs. John Donaldson were guests on Christmas Day of Mr. and Mrs. E. Benson, George street.

✧ ✧ ✧

Mrs. M. Peace and Miss Dorothy Peace of Toronto were guests during the holiday week-end of Mrs. E. McKinstry, 41 Orphington Road.

✧ ✧ ✧

Mary Elizabeth Hall, small daughter of Mr. and Mrs. Fred Hall, R.R. No. 2, Keene, celebrated her first birthday on Saturday, December 24.

✧ ✧ ✧

Miss Thelma Hutchinson, Re... N., of St. Michael's Hospital, To... is visiting with her mother ... Wm. Hutchinson, McDonnel ...

✧ ✧ ✧

Mr. and Mrs. T. M. Stuart ... Tommie of St. Joseph, Michi... guests of Mr. and Mrs. J. R... Bolivar street.

✧ ✧ ✧

Mr. and Mrs. Walter ... Montreal were in the cit... the holiday week-end ... Breigle's father, Mr. M... Charlotte street.

✧ ✧ ✧

Mr. Walter Ward ... Friday from McGill ... Montreal, to spend ... with his parents, Mr. ... din Ward, Rink stree...

✧ ✧ ✧

Miss Kathleen Gr... returned to the Cen... falo, after spendin... with her mother, ... Grady of 122 Park ...

✧ ✧ ✧

Congratulations to Alderman James Juby who, after an illness of a month's duration, was able to be downstairs Sunday to have Christmas dinner with his family.

✧ ✧ ✧

Rev. A. White and Mrs. White and their daughter are spending the holiday week with Mrs. White's parents, Mr. and Mrs. H. Gray, 489 Aylmer street.

✧ ✧ ✧

Mr. and Mrs. James A. Spencer of Stewart Street spent Christmas in London, Ont., where they were the guests of their son and daughter-in-law, Mr. and Mrs. Arnold Spencer.

✧ ✧ ✧

Miss Edith Pringle has returned to her home at 308 Louis street after having been confined for some time in Nicholls Hospital as the result of a recent accident.

✧ ✧ ✧

Mrs. J. D. Baxter and Miss Isabel Baxter of Kingston spent the Christmas weekend in this city as guests of Mrs. Baxter's daughter, Mrs. H. N. Young and Dr. Young.

✧ ✧ ✧

Rev. C. M. and Mrs. McLean of Rosemont arrived Monday to spend the Christmas holidays at the home of Mr. and Mrs. George Worboy, 586 Sherbrooke street.

✧ ✧ ✧

Mrs. J. Price and Mrs. J. W. Elliott of 251 Rink street returned yesterday from Toronto, where they attended the funeral on Sunday of the latter's niece, the late Edyth Watt.

✧ ✧ ✧

Miss Louise McKinney and Mr. Arthur Robbins of Boston, Mass., will be guests during the holiday week of Miss Barbara Cutting, 371 Park street.

✧ ✧ ✧

Mr. Wilfred McIlwain is returning to Montreal today. He was a guest during the holiday of his parents, Mr. and Mrs. W. McIlwain, 119 Parkhill road, and of other friends in the city.

✧ ✧ ✧

Mrs. Mary Franks of Smith has announced the engagement of her daughter, Miss Mary Anne Smith, to Mr. Lorne Archibald Reynolds, son of Mr. and Mrs. W. A. Reynolds of Smith. The marriage is to take place on January 7.

✧ ✧ ✧

Friends of Mr. and Mrs. Alfred Sproats will be glad to know that they have returned to the city after an absence of many years, during which time Mr. Sproats was in charge of chain stores in eastern Ontario. They are now residing at 281 Rubidge street.

✧ ✧ ✧

Guests at the home of Mr. and Mrs. O. Murray of Springville for the Christmas week-end included Dr. and Mrs. M. Westington and Mrs. A. Murray of Hanover, Indiana, Mr. Douglas Westington of Ottawa, Mr. T. P. Westington and Miss M. Thompson of Camborne, Ont.

✧ ✧ ✧

Mr. and Mrs. J. S. Chase of 498 Park street are celebrating their 18th wedding anniversary today, December 27.

✧ ✧ ✧

Mr. and Mrs. Gerald Grose of Belleville are visiting their parents, Mrs. E. Grose of King street, and Mrs. W. A. Wood of 24 Stewart street.

✧ ✧ ✧

Mr. and Mrs. Norman Grose of Niagara and Mr. Harold Grose of Toronto, who were week-end guests of Mrs. E. Grose, King street, left Monday to return to their homes.

✧ ✧ ✧

Allan and Grant Clark, son of Dr. and Mrs. D. W. Clark, 319 Stewart street, returned this morning to Potsdam, N.Y., after spending Christmas week-end at their home.

✧ ✧ ✧

Miss Reta M. Sproule of the ... of nursing, University of To... Monday night fol... in the city ...

✧ ✧ ✧

M. C... The couple ... field.

✧ ✧ ✧

Cozens—Lankester

St. Luke's Church, Burlington, was the setting for a pretty wedding on Monday, December 26, when Mary Lankester, daughter of Mr. and Mrs. A. E. Lankester, Burlington, was married to Mr. Reginald A. Couzens of Lindsay, son of Mr. and Mrs. Harry A. Cozens, Burlington. The ceremony was conducted by Rev. G. W. Tebbs, rector of the church, with Miss Phyllis Donkin playing the weding music.

The bride was given in marriage by her father, and was gowned in white chiffon over taffeta with floor-length veil arranged over a halo headdress. She carried a bridal bouquet of Talisman roses. Miss Gwen Muldrew, maid of honor, wore a pretty dress of blue chiffon, pink taffeta hat with contrasting flowers and shoulder-length veil. Her flowers were pink carnations. Miss May Lankester, sister of the bride, was flower girl in a frock of pink taffeta with old-fashioned nosegay. Mr. Frank Brown was groomsman, and the ushers were Mr. Arthur Lakester, brother of the bride, and Mr. Raymond Guthrie.

Forty guests gathered at the home of the bride's parents, where the reception was held.

Receiving with the bridal party were the mothers of the bride and bridegroom. Mr. Reginald Cozens was formerly on the staff of Appleby School, Oakville, and is now on the staff of the Lindsay Collegiate.

✧ ✧ ✧

Supper Meeting Is Followed By Concert

A supper meeting for the members of the Women's Class of St. Andrew's Church, of which Mr. F. E. Kerr, B.A., is teacher, was given prior to the Christmas week-end with Mrs. B. F. McNeeley in charge of arrangements.

At the concert which followed the meeting Miss Margaret Rodney directed the program, when Christmas plays, readings, Highland dances by Miss Jean Millard, and other interesting items were presented. Dr. C. M. Scott, superintendent of the Sunday School, presided during the program, which was held in the Sunday School room of the church.

A large attendance of parents and friends of the children were present, and candy was distributed by Santa Claus, who was impersonated by Gordon Johnson. Gifts were also given to the children of the primary departments.

We Noticed

....At that delightful annual affair, the Major Bennett Ball—lovely girls in lovely gowns reminiscent of the gay and romantic period of the '90's, with clusters of flowers or graceful ostrich feathers in their hair, and bewitching smiles that would stagger any stag line!

✧ ✧ ✧

....One brunette wore a cluster of deep purple flowers atop her head to match the blossoms that outlined the off-the-shoulder bodice of her quaint lavender frock . . . combining two pretty shades, a wrap of rich cerise velvet reached to the hem of a graceful little frock fashioned of turquoise net and several charming gowns had bouffant skirts and ruffled necklines of pastel shaded net over swishing, flower-sprigged taffeta.

✧ ✧ ✧

...Particularly smart, and typical of this winter's mode was a frock the shade of American Beauty roses, witn square neikline and gored skirt from wnich pecked a petticoat of ruffled ecru net, and one of white taffeta with a full skirt caught with rows of stitching at the bottom to display a petticoat of purple with a band of pleating at the hem.

Major Bennett Ball Is Gay Social Event

A happy and successful finale to the holiday week-end was last night's Major Bennett Chapter I.O.D.E. Ball, when over three hundred young people swung out to the music of Hal. MacFarlane's orchestra and had a grand time doing it.

There was a merry lilt to the music and a swing-time tempo about all the arrangements which made the party just a little better and a little gayer than ever before. The lovely gowns of the ladies, many in the style of the gay '90's, and fashioned of swish taffeta, rich velvet or crisp moire, blended with the paste ishade of the streamers that decked the walls of the Legion Hall, where the affair was held.

Myriad colored streamers tossed about the dancers added to the kaleidoscope of color, and Lambeth Walkers laughingly pelted each other with cotton snowballs and ended up in a merry whirl of tangled ribbons and the noise of horns and other fun-makers which had been handed out as favors to brighten a party that needed no brightening. Prizes for spot dances were awarded to Miss Doris Ackford and Mr. Oscar Sloan, and to Miss Dorothy Morrow and Mr Russell Rowan.

Lending their patronage to the affair were Mr. and Mrs. George A. Macdonald, Mr. and Mrs. R. A. Clarke, and Lieut.-Col. W. Gordon Hall and Mrs. Hall.

Miss Anna MacKenzie, Regent, was general convener; members of the decorating committee included Miss MacKenzie, Miss Betty Lytle, Miss Dorothy Lipsett, Miss Phyllis Cruthers and Miss Bertha Inch; invitations were in charge of Miss Margaret Preston, and prizes for spot dances were donated by Miss Greta Giles and The Smart Set Shop. (It is regretted that the guest list is not available.)

With The Girl Guides

This past week has seen parties ... all companies. Gifts were ex... beautiful leather Bible ... graved on it ...

(Exam...

KEENE, Dec. 27. — ... Christmas concert was held in the town hall on Thursday evening when a full house enjoyed a well prepared program which opened with a welcome play followed by the school pupils singing "Joy to the World."

The chairman's remarks followed by a recitation by Lois Cleary. Little Joan Fletcher favored the crowd with tap dancing. Doreen Ferguson sang; a play "The Little Niger Boys." A tableau followed by a solo from Blanche Draper; a recitation by Gladys Farrow; a dialogue, "Three Wishes." Two choruses, "Jolly Gentlemen" and "Hurry Mr. Clock" by pupils of the lower school. Recitation, Margaret Edwards; duet, "Two Sleepy People and Little Old Cathedral in the Pine," sang by Catherine Bolin, Anna Houle; boxing match; choruses, "Low How a Rose" and "Glad Christmas Bells" by upper school pupils; recitation, Lou Roach; solo by Miss Helen Clarkson, "Mighty as a Rose" and "You're the Only Star in My Blue Heaven." The Rag Time Band conducted by Miss Dorothy Ferguson; solo by Delbert Coward, "Some Gets in My Eyes"; drill, six Little Milkmaids; tap dancing by Eleanor and Blanche Draper; recitation, Edith Stillman; sing of "It Came Upon the Midnight Clear" and "Shout the Glad Tidings"

Santa Claus arrived and distributed gifts from two well laden Christmas trees. The accompaniments were played by Misses M Bryce, Dorothy Ferguson, Mrs. Alfred Fletcher and Victor Foley.

Fraserville School Has Entertainment

(Examiner Correspondence.)

FRASERVILLE, Dec. 27.—The L.O.L. was the scene of a jolly gathering Wednesday night when the Sunday school held its concert. Ray Finlay was chairman and J. A. Hill teacher of Cairo school was in charge of the first part of the program. Recitations were given by the younger members. A sailor song was sung by four boys. The school sang the carols which were illustrated by pictures. Two short plays were presented, one by the school and the second by the Y.P.U

DOROTHY DIX

DEAR DOROTHY DIX—Will you please tell me what you think a husband owes his wife. I am going to be married and I want to know what I have a right to expect from my husband. MARY.

ANSWER:

Well, I think that the most important thing that a wife has a right to expect from her husband is love that expresses itself in both words and deeds. No man should marry a woman unless he is very sure that he has an affection for her that will stand the shock of finding out that she is not an angel, but a very human woman with plenty of faults and weaknesses, and that will endure through all the trials of marriage that they will have to go through together.

Every wife has a right to expect her husband to treat her as a Lady Love and not as a piece of domestic machinery. She has a right to expect him to continue to show her some of the little attentions that he did during their courtship and not to drop all love-making at the altar. She has a right to expect some thanks and appreciation for the sacrifices she makes for him and the trouble she takes to make him comfortable.

A wife has a right to expect her husband to be a fireside companion to her. No man should marry until a home looks better than a night club to him, and until he is ready to settle down and give up wandering and philandering. It is a cruel thing to take a girl out of a happy home and dump her down in a two-by-four flat and leave her to spend her evenings by her lonesome.

A wife has a right to expect her husband to make a definite effort to make her happy, and not to think that just being married to him is all the fun any girl can ask. A wife has a right to expect her husband to take her out to some place of amusement once or twice a week if he can afford it, and at least to be a cheerful and interesting companion.

A wife has a right to expect her husband to make her a real sharer in his life, to talk to her about his plans and hopes and interests, and to enter into her plans and hopes and aspirations with sympathy and understanding instead of derision and scorn. A wife has a right to expect her husband to help her make theirs a mutual life instead of one in which he goes one way and she the other; in which he is absorbed in his business and she in her home, her clubs and her children.

A wife has a right to expect her husband to do his share in making a happy home instead of a place where he brings all of his nerves and temper and irritability. No woman can make a happy home alone, though she smiles like a Cheshire cat, and cooks like a French chef, and pinches pennies like a miser, if her husband is a grouch who never says a pleasant word and if his very presence in the house is ... blanket over it. A wife has a right to expect her husband to be fair with her about money matters and to give ... allowance on which to run the house and for her personal expenses, instead of expecting her to come to ... like a beggar for every nickel. She earns at least the ... of half-a-dozen servants and is worthy of its hire of

Every wife has a right to expect her husband to help her ... be a good wife. She has a right to expect him to teach ... how to keep a budget, how to spend money wisely, how ... keep in step with him by studying and reading the things ... does, and by helping her, through love and kindness, to correct any faults she has that get upon his nerves.

* * * * * *

DEAR DOROTHY DIX—Who should handle the money when a couple get married? I intend to continue working after we are married so that we may save and some day own our own home, and I think my husband should bring his pay envelope home, take out of it what he needs and let me handle the rest. After I paid the bills, I would put what was left in a joint bank account. He wants me to handle my pay and let him handle his, and both pay half the expenses of everything. What each of us had left would be put in our individual bank accounts. He says he will never let me know how much he makes because it is his own business. That looks too much like a business proposition to me. More like being friends than husband and wife. I think when a couple get married they should work together, save together, and confide in each other. MISS X.

ANSWER:

Your fiance seems to be taking a pretty hard-boiled attitude on the money question. Evidently he is going to skip that part of the marriage service in which the bridegroom says to the bride "with all my worldly goods I thee endow." He is not going to tell you how much he has for fear you will make a claim on some of his possessions.

I don't like that spirit in him, nor do I like his idea of making you pay half of the running expenses of the home. Supporting the home is the man's job and he should do it without any help from his wife if he possibly can. Anyway, to expect the wife to bring home her part of the bacon as well as fry it is asking too much of her. She has earned her board and keep by her work in the home.

So, as your fiance seems to have a grasping hand, I should certainly advise you to hang on to your own pay envelope. You will doubtless need it because you are not likely to get much from him. But I don't think any wife should ask her husband to turn over his earnings to her and let her give him back just what she thinks he needs, unless he is one of the kind of men who have holes in their pockets and who can never keep a dollar in them. It puts the man in an inferior position in his family for the wife to be the purse-bearer.

* * * * * *

DEAR MISS DIX—I have been married for seven years to a husband who shows me that I am only tolerated and makes me feel that I am distinctly his inferior, socially and intellectually. He tells me that if he had known about my family he would never have married me. I work very hard and the strain of the work and my unhappiness are so great that I no longer feel able to keep on with my job, yet my husband will not let me stop. We have no children, nor does he want any. What should I do? I am only 28.

UNDECIDED.

ANSWER:

Even a dog leaves a house when it is kicked out of the door. You are young enough to make over your life. Why hang on to a man who is trying to get rid of you and who will eventually do so?

DOROTHY DIX.

Copyright Ledger Syndicate

Women's Groups Grew Larger As Year Passed

By MOLLIE McGEE
(Canadian Press Correspondent)

LONDON, Dec. 27.—(CP).—Women in England have added admirably to their record of achievements in the professions, arts, politics and sports during 1938.

Pioneers who have worked a lifetime in small groups suddenly found themselves swept into great organizations. Though there must have been many heart breaks at the loss of individual authority and prestige, the resulting efficiency meant progress few had even hoped to see

Into the women's new Territorial Army were amalgamated the Women's Transport Corps, who have worked so valiantly since their days in the Great War, and seven smaller volunteer groups whose leaders were called to the War Office. Now officered by women with past experience, correctly uniformed and adequately trained, thousands of women will be able to serve their country on an equal footing with men, in tasks considered just as essential as that of shouldering arms.

The large army of women now in charge of air raid precautions and first aid under the guidance of Lady Reading, is composed of hundreds of small volunteer societies throughout the country. They have not been formed suddenly, they were ready. Town groups, village groups have taken examinations and kept together "just in case something happens." Now in one great association they are a force on which any country might be proud to rely.

The request made by women who volunteered for the Air Guard that they should not be grouped separately from the men has resulted in their acceptance on an equal basis of work and efficiency. Mrs. J. Miller, airplane designer, is on the Air Board as a woman member, not as the woman leader.

In Parliament.

Women in politics—so frequently accused of apathy—have given rousing accounts of themselves from the doughty Duchess of Atholl who went back to her constituents to re-elect her as an individual expressing her own, rather than party views, to Dr. Edith Summerskill and Mrs. Jenny Adamson who arrived to swell the number of women in parliament to a lucky 13.

There was disappointment that no women K.C.'s or judges have as yet been appointed, but Miss H. M. Cross became the first woman member of the General Bar Council.

In the Civil Service, women of Whitehall are forging ahead. They have won their fight for the right of equality with men in even the higher executive positions, and seem on the verge of winning the war for equal pay. They have managed to persuade authorities that married women may need jobs and that mere marriage is not a definite disqualification.

The nurses' struggle against overwork and out-of-date conditions has aroused the attention of press and public to such an extent that hospital authorities are now making efforts to bring about a reform that may be in effect even before the nurses have time to assemble a union or charter.

The domestic servants have had a tremendously successful year. They formed a union, they found a leader, Miss Beatrice Bezzant, and they have a charter, to say nothing of at least half-a-dozen new clubs to which they can take boy friends on Sundays.

The great advance in social service was in the women's prisons. From March 1, the prisoners were paid from five cents to 25 cents a week for work, the name of the place they occupied changed from "cell" to "room," after six months they were provided with clothing made to measure, and convicts were even able to have an occasional cup of tea together. The "dark dungeon" atmosphere has vanished.

The centenary of Octavia Hill brought to the fore the good housing work to which she devoted her life and now carried on by Miss Elizabeth Denby and her co-workers who are becoming world famous.

Thousands of women throughout the country are anxiously awaiting the time when the spinster's demand for pensions at 50 shall be granted. This year it made much progress in parliament.

Dodie Smith upheld the women playwright's laurels with "Dear Octopus; Miss Gracie Fields, comedienne, with Miss Harriet Cohen, the pianist, received decorations of the Order of the British Empire.

The first great Women's Fair was held at Olympia, stressing in its various sections advancement in housekeeping, hygiene and fashion knowledge and application.

But the list of women's achievements this year in England is lengthy, for women are at last receiving acknowledgment for long years of efforts that started before the days of the suffragettes.

Fashions

Look bright and young in this lovely casual two-piece mossy crepe dress . . . Cerise jacket blouse with black flaring skirt. Wear it to town, luncheon, bridge . . . Then on to meet your best beau for dinner and the theatre. For gaiety and "change about" have lame' in the collar-less version. For those who prefer woolen, rabbit's hair, in the new tobacco tones with blending contrasting jacket blouse is smart as can be. Match and mix your sweaters with the skirt for variety. It's the easiest dress to sew.... The price is so modest! Complete detail sewing instructions included. Style No. 3330 is designed for sizes 14, 16, 18, 20 years, 32, 34, 36, 38, 40 and 42-inches bust. Size 36 requires 1¾ yards of 39-inch material for blouse; and 2⅛ yards of 39-inch material for skirt.

The Examiner,
Please order for me:
Pattern number.....
Size .....
My Name .....
Address .....
.....
I enclose 15c for postage

Do You Know?

A piece of bread kept in your cake tin will keep cakes fresh for a longer time?

✧ ✧ ✧

Loops on children's clothes break frequently and cause unnecessary work. Try rolling a strip of kid, cut from an old glove, round a piece of strong string, sewing the edges of the kid together. This loop will last longer than the garment.

✧ ✧ ✧

Ever tried a crisp, hot sandwich? Cut some bread rather more thickly than usual, slice some cheese and put between the bread. Have butter ready melted in a pan; put in your sandwich and fry till it is crisp. Take out, then pepper and salt freely.

DINNERS OF THE WEEK

By MARY MOORE

SUNDAY (New Year's Dinner)
Chilled Fruit Cup
Deep Beefsteak and Oyster Pie
New Geen Peas Potato Rosettes
Endive and Avocado Salad with French Dressing
Mince Pie with or without Ice Cream
Coffee Salted Pecans

The reason the above dinner seems a little different than tradition dictates is because the Deep Beefsteak pie is one of the most delicious morsels I ever tasted and need a very important occasion to do it justice. It can be made the day before needed, and reheated with buttered brown paper.

Deep Beefsteak and Oyster Pie

Two pound tender beefsteak, ½ pint oysters, ½ lb. mushrooms, salt and cayenne, 2 hard cooked eggs, ½ cup cold water, rich pastry. Cut steak into 2-inch squares. Place in bottom of deep casserole, and sprinkle with salt, pepper and paprika. Cover with enough cold water to moisten meat well and make gravy as pie bakes, about 3 or 4 cups. Cut the mushrooms in halves or quarters according to their size and mix them and the oysters and their liquor with the meat. Slice the hard cooked eggs and place them in a layer over the meat. Roll out very rich pastry to ¼-inch thickness, and insert funnel in centre of pie, or an inverted egg cup will do.

Cover top with pastry. Moisten edge of pastry and put on a band of pastry around outside edge of pie, press down edges flute edges. Brush paste with beaten egg to give good color when baked. Make one or two incisions in top of crust. Bake in very hot oven of 450 deg. Fahr. for one-half hour, lowering the heat to 350 for one more hour. This pie may be served cold—if any is left!

MONDAY
(Holiday after New Year's Day)
Almond or Plain Consomme
Hot Chicken Mousse
Potatoes au Gratin
Brussels Sprouts
Maple Walnut Ice Cream
Shortbread Christmas Cake
Mint Wafers Coffee

TUESDAY
Cream of Celery Soup
Rashers of Bacon (see note)
Buttered Carrots and Peas
Grapefruit and Orange Salad on Lettuce
Hot Clear Tea

NOTE: It will be well to plan even a smaller meal than the above, if all rich foods eaten over the weekend is not to have some bad effects.

WEDNESDAY
Poached Eggs on Toast with Tomato Sauce
Boiled Buttered Cabbage Shredded
Hot Christmas Pudding with Spice Sauce
Coffee

THURSDAY
Baked Stuffed Veal Hearts
Baked Potatoes
Creamed Asparagus Cuttings
Celery Hearts
Canned Peach and Banana Fruit Cup. Coffee.

FRIDAY
Salmon Loaf with Egg Cream Sauce
Diced Beets Buttered Rice
Baked Apples Stuffed with Mincemeat
Coffee

SATURDAY
Spanish Pork Chops
Baked Parsnips Chopped Spinach
Banana Salad on Lettuce
Mayonnaise
Coffee

New Neckwear Makes Original Gift

If you haven't a lot of money in your New Year budget, you at least can exercise originality and imagination and buy something that doesn't cost a lot but goes a long way. No, it isn't a riddle, it's a new piece of this season's devastating neckwear. It will make mother's black dress look as fresh as a daisy, and wrapped in a gift box will be one present that will not be duplicated.

Paris predicts—Vogue features—little pique or organdie bandings for neck, sleeves and, believe it or not, the bottom of a short skirt, particularly nice if she is 16.

Neckwear doesn't mean just pique and batiste, organdie, etc. It now means ruchings, embroideries, stiff little Buster Brown collars, Irish lace collars and cuffs, little bows for your neck, your pocket. Neckwear may be in velvet decorated with mother-of-pearl flowers and jewels. It may be of grosgrain ribbon or chiffon. It may be of velvet ribbon or of taffeta, satin, lame or kid. It may be a little sequin jacket or it may be ruffled net. In any event, neckwear is a 1900 fashion, and as we revive all of the old customs and fashions of 1900, why not give mother a stunning 1900 lace jabot, a guimpe, collars and cuffs or even little dainty undersleeves or gilets?

As winter freshener-uppers these bits of femininity, the lingerie touches, can't be compared. When in doubt, give neckwear. You can't go wrong. One present she won't return!

Building trades workers of Germany are working nearly nine hours a day.

Wife Preservers

Two tablespoons of vinegar added to a cup of sweet milk will sour the milk in two minutes so that it can be used in recipes calling for sour milk.

BUEHLER BROS LIMITED
387 GEORGE WEDNESDAY PHONE 3680
POLISH SAUSAGE 22c lb.
TOMATOES 3 Large Tins 25c
LAMB LEGS 24c lb.
PICKLED PORK HOCKS 10c lb.
SPECIAL! CHOICE ROUND STEAK 20c lb.
BREAKFAST BACON 23c lb.
Orange Pekoe TEA 45c lb.
BLADE ROAST 15c lb.
THICK RIB ROAST 17c lb.
First Grade BUTTER ..... lb. 22c (With Meat Order)
PURE LARD ..... lb. 10c

PERSONAL AND SOCIAL

Mr. and Mrs. M. J. Hopwood of Water Street were in Toronto for the holiday week-end.

✧ ✧ ✧

Miss Mary Williams of London, Ont., is visiting with Miss Ruth Kingan, 3 Dennistoun avenue.

✧ ✧ ✧

Miss Bertha Mowry of Toronto spent Christmas with her father, Mr. M. Mowry, Charlotte street.

✧ ✧ ✧

Miss Helen Corkery, Reg.N., of Whitby, Ont., spent Christmas at her home on Westcott street.

✧ ✧ ✧

Bob Ross, son of Mr. and Mrs. R. Ross, 675 George street, returned to Guelph today after spending the holiday week-end at his home.

✧ ✧ ✧

Mr. Alfred Cote of McDonnel street spent the Christmas week-end in Lindsay with his parents, Mr. and Mrs. W. A. Cote.

✧ ✧ ✧

Mrs. R. H. Fortye and her sister, Mrs. G. M. Roper, spent Christmas in Kingston with Mrs. Fortye's son, Mr. W. T. Fortye and Mrs. Fortye.

✧ ✧ ✧

Miss Thelma Ball was in town from Millbrook to spend the holiday week-end with Mr. and Mrs. W. Henry.

✧ ✧ ✧

Dr. and Mrs. F. C. Neal of 570 Water street have returned from Toronto, where they spent the Christmas week-end with friends.

✧ ✧ ✧

Mr. Keith McElroy of Toronto is spending the holiday week with his mother, Mrs. W. McElroy, Charlotte Street.

✧ ✧ ✧

Mr. and Mrs. Alex Johnston of Robinson street spent Christmas Day in Oshawa as guests of Mrs. H. Preston.

✧ ✧ ✧

Miss Leona Cummings, Reg. N., of London, Ont., is visiting with her parents, Mr. and Mrs. S. B. Cummings of 75 Hunter street.

✧ ✧ ✧

Mr. and Mrs. John Donaldson were guests on Christmas Day of Mr. and Mrs. E. Benson, George street.

✧ ✧ ✧

Mrs. M. Peace and Miss Dorothy Peace of Toronto were guests during the holiday week-end of Mrs. E. McKinstry, 41 Orpington Road.

✧ ✧ ✧

Mary Elizabeth Hall, small daughter of Mr. and Mrs. Fred Hall, R.R. No. 2, Keene, celebrated her first birthday on Saturday, December 24.

✧ ✧ ✧

Miss Thelma Hutchinson, Reg. N., of St. Michael's Hospital, Toronto, is visiting with her mother, Mrs. Wm. Hutchinson, McDonnel street.

✧ ✧ ✧

Mr. and Mrs. T. M. Stuart and son Tommie of St. Joseph, Michigan, are guests of Mr. and Mrs. J. R. Stuart, Bolivar street.

✧ ✧ ✧

Mr. and Mrs. Walter Breigle of Montreal were in the city to spend the holiday week-end with Mrs. Breigle's father, Mr. M. Mowry of Charlotte street.

✧ ✧ ✧

Mr. Walter Ward returned on Friday from McGill University, Montreal, to spend the holidays with his parents, Mr. and Mrs. Eldin Ward, Rink street.

✧ ✧ ✧

Miss Kathleen Grady, Reg.N., has returned to the Central Clinic, Buffalo, after spending the holiday with her mother, Mrs. Katherine Grady of 122 Park street.

✧ ✧ ✧

Congratulations to Alderman James Juby who, after an illness of a month's duration, was able to be downstairs Sunday to have Christmas dinner with his family.

✧ ✧ ✧

Rev. A. White and Mrs. White and their daughter are spending the holiday week with Mrs. White's parents, Mr. and Mrs. H. Gray, 489 Aylmer street.

✧ ✧ ✧

Mr. and Mrs. James A. Spencer of Stewart Street spent Christmas in London, Ont., where they were the guests of their son and daughter-in-law, Mr. and Mrs. Arnold Spencer.

✧ ✧ ✧

Miss Edith Pringle has returned to her home at 308 Louis street after having been confined for some time in Nicholls Hospital as the result of a recent accident.

✧ ✧ ✧

Mrs. J. D. Baxter and Miss Isabel Baxter of Kingston spent the Christmas weekend in this city as guests of Mrs. Baxter's daughter, Mrs. H. N. Young and Dr. Young.

✧ ✧ ✧

Rev. C. M. and Mrs. McLean of Rosemont arrived Monday to spend the Christmas holidays at the home of Mr. and Mrs. George Worboy, 586 Sherbrooke street.

✧ ✧ ✧

Mrs. J. Price and Mrs. J. W. Elliott of 251 Rink street returned yesterday from Toronto, where they attended the funeral on Sunday of the latter's niece, the late Edyth Watt.

✧ ✧ ✧

Miss Louise McKinney and Mr. Arthur Robbins of Boston, Mass., will be guests during the holiday week of Miss Barbara Cutting, 371 Park street.

✧ ✧ ✧

Mr. Wilfred McIlwain is returning to Montreal today. He was a guest during the holiday of his parents, Mr. and Mrs. W. McIlwain, 119 Parkhill road, and of other friends in the city.

✧ ✧ ✧

Mrs. Mary Franks of Smith has announced the engagement of her daughter, Miss Mary Anne Smith, to Mr. Lorne Archibald Reynolds, son of Mr. and Mrs. W. A. Reynolds of Smith. The marriage is to take place on January 7.

✧ ✧ ✧

Friends of Mr. and Mrs. Alfred Sproats will be glad to know that they have returned to the city after an absence of many years, during which time Mr. Sproats was in charge of chain stores in eastern Ontario. They are now residing at 281 Rubidge street.

✧ ✧ ✧

Guests at the home of Mr. and Mrs. O. Murray of Springville for the Christmas week-end included Dr. and Mrs. M. Westington and Mrs. A. Murray of Hanover, Indiana, Mr. Douglas Westington of Ottawa, Mr. T. P. Westington and Miss M. Thompson of Camborne, Ont.

✧ ✧ ✧

Mr. and Mrs. J. S. Chase of 498 Park street are celebrating their 18th wedding anniversary today, December 27.

✧ ✧ ✧

Mr. and Mrs. Gerald Grose of Belleville are visiting their parents, Mrs. E. Grose of King street, and Mrs. W. A. Wood of 24 Stewart street.

✧ ✧ ✧

Mr. and Mrs. Norman Grose of Niagara and Mr. Harold Grose of Toronto, who were week-end guests of Mrs. E. Grose, King street, left Monday to return to their homes.

✧ ✧ ✧

Allan and Grant Clark, son of Dr. and Mrs. D. W. Clark, 319 Stewart street, returned this morning to Potsdam, N.Y., after spending Christmas week-end at their home.

✧ ✧ ✧

Miss Reta M. Sproule of the school of nursing, University of Toronto, returned Monday night following a week's holiday in the city with her parents, Mr. and Mrs. Geo. Sproule of 537 Bolivar street.

✧ ✧ ✧

A baptismal service followed the regular church service Sunday morning in St. Paul's Presbyterian Church, when Rev. Dr. A. T. Barr officiated at the baptism of Jean Elspeth, daughter of Mr. and Mrs. John Wyllie, 538 Armour Road; Barbara Ruth, daughter of Mr. and Mrs. W. Clarence Mann, Smith; and Mable Yvonne, daughter of Mr. and Mrs. David D. Grant, 372 George street.

✧ ✧ ✧

Richardson—McIntyre

A quiet wedding was solemnized in George Street United Church parsonage on Wednesday, when Frederick Herbert Richardson of Lakefield was married to Miss Annie Christina McIntyre of Lanark, Rev. M. C. Parr performed the ceremony. The couple will reside in Lakefield.

✧ ✧ ✧

Cozens—Lankester

St. Luke's Church, Burlington, was the setting for a pretty wedding on Monday, December 26, when Mary Lankester, daughter of Mr. and Mrs. A. E. Lankester, Burlington, was married to Mr. Reginald A. Couzens of Lindsay, son of Mr. and Mrs. Harry A. Cozens, Burlington. The ceremony was conducted by Rev. G. W. Tebbs, rector of the church, with Miss Phyllis Donkin playing the weding music.

The bride was given in marriage by her father, and was gowned in white chiffon over taffeta with floor-length veil arranged over a halo headdress. She carried a bridal bouquet of Talisman roses. Miss Gwen Muldrew, maid of honor, wore a pretty dress of blue chiffon, pink taffeta hat with contrasting flowers and shoulder-length veil. Her flowers were pink carnations. Miss May Lankester, sister of the bride, was flower girl in a frock of pink taffeta with old-fashioned nosegay. Mr. Frank Brown was groomsman, and the ushers were Mr. Arthur Lakester, brother of the bride, and Mr. Raymond Guthrie.

Forty guests gathered at the home of the bride's parents, where the reception was held.

Receiving with the bridal party were the mothers of the bride and bridegroom. Mr. Reginald Cozens was formerly on the staff of Appleby School, Oakville, and is now on the staff of the Lindsay Collegiate.

✧ ✧ ✧

Supper Meeting Is Followed By Concert

A supper meeting for the members of the Women's Class of St. Andrew's Church, of which Mr. F. E. Kerr, B.A., is teacher, was given prior to the Christmas week-end with Mrs. B. F. McNeeley in charge of arrangements.

At the concert which followed the meeting Miss Margaret Rodney directed the program, when Christmas plays, readings, Highland dances by Miss Jean Millard, and other interesting items were presented. Dr. C. M. Scott, superintendent of the Sunday School, presided during the program, which was held in the Sunday School room of the church.

A large attendance of parents and friends of the children were present, and candy was distributed by Santa Claus, who was impersonated by Gordon Johnson. Gifts were also given to the children of the primary departments.

We Noticed

....At that delightful annual affair, the Major Bennett Ball—lovely girls in lovely gowns reminiscent of the gay and romantic period of the '90's, with clusters of flowers or graceful ostrich feathers in their hair, and bewitching smiles that would stagger any stag line!

✧ ✧ ✧

....One brunette wore a cluster of deep purple flowers atop her head to match the blossoms that outlined the off-the-shoulder bodice of her quaint lavender frock . . . combining two pretty shades, a wrap of rich cerise velvet reached to the hem of a graceful little frock fashioned of turquoise net and several charming gowns had bouffant skirts and ruffled necklines of pastel shaded net over swishing, flower-sprigged taffeta.

✧ ✧ ✧

...Particularly smart, and typical of this winter's mode was a frock the shade of American Beauty roses, witn square neikline and gored skirt from wnich pecked a petticoat of ruffled ecru net, and one of white taffeta with a full skirt caught with rows of stitching at the bottom to display a petticoat of purple with a band of pleating at the hem.

Major Bennett Ball Is Gay Social Event

A happy and successful finale to the holiday week-end was last night's Major Bennett Chapter I.O.D.E. Ball, when over three hundred young people swung out to the music of Hal. MacFarlane's orchestra and had a grand time doing it.

There was a merry lilt to the music and a swing-time tempo about all the arrangements which made the party just a little better and a little gayer than ever before. The lovely gowns of the ladies, many in the style of the gay '90's, and fashioned of swish taffeta, rich velvet or crisp moire, blended with the paste lshade of the streamers that decked the walls of the Legion Hall, where the affair was held.

Myriad colored streamers tossed about the dancers added to the kaleidoscope of color, and Lambeth Walkers laughingly pelted each other with cotton snowballs and ended up in a merry whirl of tangled ribbons and the noise of horns and other fun-makers which had been handed out as favors to brighten a party that needed no brightening. Prizes for spot dances were awarded to Miss Doris Ackford and Mr. Oscar Sloan, and to Miss Dorothy Morrow and Mr Russell Rowan.

Lending their patronage to the affair were Mr. and Mrs. George A. Macdonald, Mr. and Mrs. R. A. Clarke, and Lieut.-Col. W. Gordon Hall and Mrs. Hall.

Miss Anna MacKenzie, Regent, was general convener; members of the decorating committee included Miss MacKenzie, Miss Betty Lytle, Miss Dorothy Lipsett, Miss Phyllis Cruthers and Miss Bertha Inch; invitations were in charge of Miss Margaret Preston, and prizes for spot dances were donated by Miss Greta Giles and The Smart Set Shop. (It is regretted that the guest list is not available.)

With The Girl Guides

This past week has seen parties for all companies. Gifts were exchanged, a beautiful leather Bible with the Guide crest engraved on it was given to Mrs. Whalen by 1st Company, and St. Peter's Guides gave her a large cedar chest of stationery.

The Guides for their Christmas good deed are taking the children of the Shelter and St. Vincent's Orphanage to the Capitol Theatre on Wednesday afternoon. All Guides please be there at two o'clock to give Captain time to arrange for tickets.

There will be no Guide meetings until January 9.

—"THE SCRIBE."

Keene Children Enjoy Christmas Party

(Examiner Correspondence.)

KEENE, Dec. 27. — The annual Christmas concert was held in the town hall on Thursday evening when a full house enjoyed a well prepared program which opened with a welcome play followed by the school pupils singing "Joy to the World."

The chairman's remarks followed by a recitation by Lois Cleary. Little Joan Fletcher favored the crowd with tap dancing. Doreen Ferguson sang; a play "The Little Niger Boys." A tableau followed by a solo from Blanche Draper; a recitation by Gladys Farrow; a dialogue, "Three Wishes." Two choruses, "Jolly Gentlemen" and "Hurry Mr. Clock" by pupils of the lower school. Recitation, Margaret Edwards; duet, "Two Sleepy People and Little Old Cathedral in the Pine," sang by Catherine Bolin, Anna Houle; boxing match; choruses, "Low How a Rose" and "Glad Christmas Bells" by upper school pupils; recitation, Lou Roach; solo by Miss Helen Clarkson, "Mighty as a Rose" and "You're the Only Star in My Blue Heaven." The Rag Time Band conducted by Miss Dorothy Ferguson; solo by Delbert Coward, "Some Gets in My Eyes"; drill, six Little Milkmaids; tap dancing by Eleanor and Blanche Draper; recitation, Edith Stillman; sing of "It Came Upon the Midnight Clear" and "Shout the Glad Tidings"

Santa Claus arrived and distributed gifts from two well laden Christmas trees. The accompaniments were played by Misses M Bryce, Dorothy Ferguson, Mrs. Alfred Fletcher and Victor Foley.

Fraserville School Has Entertainment

(Examiner Correspondence.)

FRASERVILLE, Dec. 27.—The L.O.L. was the scene of a jolly gathering Wednesday night when the Sunday school held its concert. Ray Finlay was chairman and J. A. Hill teacher of Cairo school was in charge of the first part of the program. Recitations were given by the younger members. A sailor song was sung by four boys. The school sang the carols which were illustrated by pictures. Two short plays were presented, one by the school and the second by the Y.P.U

DOROTHY DIX

DEAR DOROTHY DIX—Will you please tell me what you think a husband owes his wife. I am going to be married and I want to know what I have a right to expect from my husband. MARY.

ANSWER:

Well, I think that the most important thing that a wife has a right to expect from her husband is love that expresses itself in both words and deeds. No man should marry a woman unless he is very sure that he has an affection for her that will stand the shock of finding out that she is not an angel, but a very human woman with plenty of faults and weaknesses, and that will endure through all the trials of marriage that they will have to go through together.

Every wife has a right to expect her husband to treat her as a Lady Love and not as a piece of domestic machinery. She has a right to expect him to continue to show her some of the little attentions that he did during their courtship and not to drop all love-making at the altar. She has a right to expect some thanks and appreciation for the sacrifices she makes for him and the trouble she takes to make him comfortable.

A wife has a right to expect her husband to be a fireside companion to her. No man should marry until a home looks better than a night club to him, and until he is ready to settle down and give up wandering and philandering. It is a cruel thing to take a girl out of a happy home and dump her down in a two-by-four flat and leave her to spend her evenings by her lonesome.

A wife has a right to expect her husband to make a definite effort to make her happy, and not to think that just being married to him is all the fun any girl can ask. A wife has a right to expect her husband to take her out to some place of amusement once or twice a week if he can afford it, and at least to be a cheerful and interesting companion.

A wife has a right to expect her husband to make her a real sharer in his life, to talk to her about his plans and hopes and interests, and to enter into her plans and hopes and aspirations with sympathy and understanding instead of derision and scorn. A wife has a right to expect her husband to help her make theirs a mutual life instead of one in which he goes one way and she the other; in which he is absorbed in his business and she in her home, her clubs and her children.

A wife has a right to expect her husband to do his share in making a happy home instead of a place where he brings all of his nerves and temper and irritability. No woman can make a happy home alone, though she smiles like a Cheshire cat, and cooks like a French chef, and pinches pennies like a miser, if her husband is a grouch who never says a pleasant word and if his very presence in the house is a wet blanket over it. A wife has a right to expect her husband to be fair with her about money matters and to give her an allowance on which to run the house and for her own personal expenses, instead of expecting her to come to him like a beggar for every nickel. She earns at least the wages of half-a-dozen servants and is worthy of its hire of one.

Every wife has a right to expect her husband to help her to be a good wife. She has a right to expect him to teach her how to keep a budget, how to spend money wisely, how to keep in step with him by studying and reading the things he does, and by helping her, through love and kindness, to correct any faults she has that get upon his nerves.

* * * * * *

DEAR DOROTHY DIX—Who should handle the money when a couple get married? I intend to continue working after we are married so that we may save and some day own our own home, and I think my husband should bring his pay envelope home, take out of it what he needs and let me handle the rest. After I paid the bills, I would put what was left in a joint bank account. He wants me to handle my pay and let him handle his, and both pay half the expenses of everything. What each of us had left would be put in our individual bank accounts. He says he will never let me know how much he makes because it is his own business. That looks too much like a business proposition to me. More like being friends than husband and wife. I think when a couple get married they should work together, save together, and confide in each other. MISS X.

ANSWER:

Your fiance seems to be taking a pretty hard-boiled attitude on the money question. Evidently he is going to skip that part of the marriage service in which the bridegroom says to the bride "with all my worldly goods I thee endow." He is not going to tell you how much he has for fear you will make a claim on some of his possessions.

I don't like that spirit in him, nor do I like his idea of making you pay half of the running expenses of the home. Supporting the home is the man's job and he should do it without any help from his wife if he possibly can. Anyway, to expect the wife to bring home her part of the bacon as well as fry it is asking too much of her. She has earned her board and keep by her work in the home.

So, as your fiance seems to have a grasping hand, I should certainly advise you to hang on to your own pay envelope. You will doubtless need it because you are not likely to get much from him. But I don't think any wife should ask her husband to turn over his earnings to her and let her give him back just what she thinks he needs, unless he is one of the kind of men who have holes in their pockets and who can never keep a dollar in them. It puts the man in an inferior position in his family for the wife to be the purse-bearer.

* * * * * *

DEAR MISS DIX—I have been married for seven years to a husband who shows me that I am only tolerated and makes me feel that I am distinctly his inferior, socially and intellectually. He tells me that if he had known about my family he would never have married me. I work very hard and the strain of the work and my unhappiness are so great that I no longer feel able to keep on with my job, yet my husband will not let me stop. We have no children, nor does he want any. What should I do? I am only 28.

UNDECIDED.

ANSWER:

Even a dog leaves a house when it is kicked out of the door. You are young enough to make over your life. Why hang on to a man who is trying to get rid of you and who will eventually do so?

DOROTHY DIX.

Copyright Ledger Syndicate

Women's Groups Grew Larger As Year Passed

By MOLLIE McGEE
(Canadian Press Correspondent)

LONDON, Dec. 27.—(CP).—Women in England have added admirably to their record of achievements in the professions, arts, politics and sports during 1938.

Pioneers who have worked a lifetime in small groups suddenly found themselves swept into great organizations. Though there must have been many heart breaks at the loss of individual authority and prestige, the resulting efficiency meant progress few had even hoped to see

Into the women's new Territorial Army were amalgamated the Women's Transport Corps, who have worked so valiantly since their days in the Great War, and seven smaller volunteer groups whose leaders were called to the War Office. Now officered by women with past experience, correctly uniformed and adequately trained, thousands of women will be able to serve their country on an equal footing with men, in tasks considered just as essntial as that of shouldering arms.

The large army of women now in charge of air raid precautions and first aid under the guidance of Lady Reading, is composed of hundreds of small volunteer societies throughout the country. They have not been formed suddenly, they were ready. Town groups, village groups have taken examinations and kept together "just in case something happens." Now in one great association they are a force on which any country might be proud to rely.

The request made by women who volunteered for the Air Guard that they should not be grouped separately from the men has resulted in their acceptance on an equal basis of work and efficiency. Mrs. J. Miller, airplane designer, is on the Air Board as a woman member, not as the woman leader.

In Parliament.

Women in politics—so frequently accused of apathy—have given rousing accounts of themselves from the doughty Duchess of Atholl who went back to her constituents to re-elect her as an individual expressing her own, rather than party views, to Dr. Edith Summerskill and Mrs. Jenny Adamson who arrived to swell the number of women in parliament to a lucky 13.

There was disappointment that no women K.C.'s or judges have as yet been appointed, but Miss H. M. Cross became the first woman member of the General Bar Council.

In the Civil Service, women of Whitehall are forging ahead. They have won their fight for the right of equality with men in even the higher executive positions, and seem on the verge of winning the war for equal pay. They have managed to persuade authorities that married women may need jobs and that mere marriage is not a definite disqualification.

The nurses' struggle against overwork and out-of-date conditions has aroused the attention of press and public to such an extent that hospital authorities are now making efforts to bring about a reform that may be in effect even before the nurses have time to assemble a union or charter.

The domestic servants have had a tremendously successful year. They formed a union, they found a leader, Miss Beatrice Bezzant, and they have a charter, to say nothing of at least half-a-dozen new clubs to which they can take boy friends on Sundays.

The great advance in social service was in the women's prisons. From March 1, the prisoners were paid from five cents to 25 cents a week for work, the name of the place they occupied changed from "cell" to "room," after six months they were provided with clothing made to measure, and convicts were even able to have an occasional cup of tea together. The "dark dungeon" atmosphere has vanished.

The centenary of Octavia Hill brought to the fore the good housing work to which she devoted her life and now carried on by Miss Elizabeth Denby and her co-workers who are becoming world famous.

Thousands of women throughout the country are anxiously awaiting the time when the spinster's demand for pensions at 50 shall be granted. This year it made much progress in parliament.

Dodie Smith upheld the women playwright's laurels with "Dear Octopus; Miss Gracie Fields, comedienne, with Miss Harriet Cohen, the pianist, received decorations of the Order of the British Empire.

The first great Women's Fair was held at Olympia, stressing in its various sections advancement in housekeeping, hygiene and fashion knowledge and application.

But the list of women's achievements this year in England is lengthy, for women are at last receiving acknowledgment for long years of efforts that started before the days of the suffragettes.

Fashions

Look bright and young in this lovely casual two-piece mossy crepe dress . . . Cerise jacket blouse with black flaring skirt. Wear it to town, luncheon, bridge . . . Then on to meet your best beau for dinner and the theatre. For gaiety and "change about" have lame' in the collar-less version. For those who prefer woolen, rabbit's hair, in the new tobacco tones with blending contrasting jacket blouse is smart as can be. Match and mix your sweaters with the skirt for variety. It's the easiest dress to sew. . . . The price is so modest! Complete detail sewing instructions included. Style No. 3330 is designed for sizes 14, 16, 18, 20 years, 32, 34, 36, 38, 40 and 42-inches bust. Size 36 requires 1¾ yards of 39-inch material for blouse; and 2⅛ yards of 39-inch material for skirt.

The Examiner,
Please order for me:
Pattern number.....
Size .....
My Name .....
Address .....
.....
I enclose 15c for postage

Do You Know?

A piece of bread kept in your cake tin will keep cakes fresh for a longer time?

✧ ✧ ✧

Loops on children's clothes break frequently and cause unnecessary work. Try rolling a strip of kid, cut from an old glove, round a piece of strong string, sewing the edges of the kid together. This loop will last longer than the garment.

✧ ✧ ✧

Ever tried a crisp, hot sandwich? Cut some bread rather more thickly than usual, slice some cheese and put between the bread. Have butter ready melted in a pan; put in your sandwich and fry till it is crisp. Take out, then pepper and salt freely.

DINNERS OF THE WEEK

By MARY MOORE

SUNDAY (New Year's Dinner)
Chilled Fruit Cup
Deep Beefsteak and Oyster Pie
New Geen Peas Potato Rosettes
Endive and Avocado Salad with French Dressing
Mince Pie with or without Ice Cream
Coffee Salted Pecans

The reason the above dinner seems a little different than tradition dictates is because the Deep Beefsteak pie is one of the most delicious morsels I ever tasted and need a very important occasion to do it justice. It can be made the day before needed, and reheated with buttered brown paper.

Deep Beefsteak and Oyster Pie

Two pound tender beefsteak, ½ pint oysters, ½ lb. mushrooms, salt and cayenne, 2 hard cooked eggs, ½ cup cold water, rich pastry. Cut steak into 2-inch squares. Place in bottom of deep casserole, and sprinkle with salt, pepper and paprika. Cover with enough cold water to moisten meat well and make gravy as pie bakes, about 3 or 4 cups. Cut the mushrooms in halves or quarters according to their size and mix them and the oysters and their liquor with the meat. Slice the hard cooked eggs and place them in a layer over the meat. Roll out very rich pastry to ¼-inch thickness, and insert funnel in centre of pie, or an inverted egg cup will do.

Cover top with pastry. Moisten edge of pastry and put on a band of pastry around outside edge of pie, press down edges flute edges. Brush paste with beaten egg to give good color when baked. Make one or two incisions in top of crust. Bake in very hot oven of 450 deg. Fahr. for one-half hour, lowering the heat to 350 for one more hour. This pie may be served cold—if any is left!

MONDAY
(Holiday after New Year's Day)
Almond or Plain Consomme
Hot Chicken Mousse
Potatoes au Gratin
Brussels Sprouts
Maple Walnut Ice Cream
Shortbread Christmas Cake
Mint Wafers Coffee

TUESDAY
Cream of Celery Soup
Rashers of Bacon (see note)
Buttered Carrots and Peas
Grapefruit and Orange Salad on Lettuce
Hot Clear Tea

NOTE: It will be well to plan even a smaller meal than the above, if all rich foods eaten over the weekend is not to have some bad effects.

WEDNESDAY
Poached Eggs on Toast with Tomato Sauce
Boiled Buttered Cabbage Shredded
Hot Christmas Pudding with Spice Sauce
Coffee

THURSDAY
Baked Stuffed Veal Hearts
Baked Potatoes
Creamed Asparagus Cuttings
Celery Hearts
Canned Peach and Banana Fruit Cup. Coffee.

FRIDAY
Salmon Loaf with Egg Cream Sauce
Diced Beets Buttered Rice
Baked Apples Stuffed with Mincemeat
Coffee

SATURDAY
Spanish Pork Chops
Baked Parsnips Chopped Spinach
Banana Salad on Lettuce
Mayonnaise
Coffee

New Neckwear Makes Original Gift

If you haven't a lot of money in your New Year budget, you at least can exercise originality and imagination and buy something that doesn't cost a lot but goes a long way. No, it isn't a riddle, it's a new piece of this season's devastating neckwear. It will make mother's black dress look as fresh as a daisy, and wrapped in a gift box will be one present that will not be duplicated.

Paris predicts—Vogue features—little pique or organdie bandings for neck, sleeves and, believe it or not, the bottom of a short skirt, particularly nice if she is 16.

Neckwear doesn't mean just pique and batiste, organdie, etc. It now means ruchings, embroideries, stiff, little Buster Brown collars, Irish lace collars and cuffs, little bows for your neck, your pocket. Neckwear may be in velvet decorated with mother-of-pearl flowers and jewels. It may be of grosgrain ribbon or chiffon. It may be of velvet ribbon or of taffeta, satin, lame or kid. It may be a little sequin jacket or it may be ruffled net. In any event, neckwear is a 1900 fashion, and as we revive all of the old customs and fashions of 1900, why not give mother a stunning 1900 lace jabot, a guimpe, collars and cuffs or even little dainty undersleeves or gilets?

As winter freshener-uppers these bits of femininity, the lingerie touches, can't be compared. When in doubt, give neckwear. You can't go wrong. One present she won't return!

Building trades workers of Germany are working nearly nine hours a day.

Wife Preservers

Two tablespoons of vinegar added to a cup of sweet milk will sour the milk in two minutes so that it can be used in recipes calling for sour milk.

BUEHLER BROS LIMITED
387 GEORGE WEDNESDAY PHONE 3680
POLISH SAUSAGE 22c lb.
TOMATOES 3 Large Tins 25c
LAMB LEGS 24c lb.
PICKLED PORK HOCKS 10c lb.
SPECIAL! CHOICE ROUND STEAK 20c lb.
BREAKFAST BACON 23c lb.
Orange Pekoe TEA 45c lb.
BLADE ROAST 15c lb.
THICK RIB ROAST 17c lb.
First Grade BUTTER lb. 22c (With Meat Order)
PURE LARD lb. 10c

The Examiner

The Peterborough Examiner, published each evening by Peterborough Examiner, Limited. Office: Hunter and Water Streets, Peterborough, Ont.

Subscription Rates: 15c per week in City of Peterborough delivered by carrier; $6.00 per year by mail to outside points.

Members: Canadian Press; Audit Bureau of Circulation; Canadian Daily Newspaper Association Empire Press Union; Ontario Provincial Dailies Association.

H. L. GARNER, Managing Director.

A. S. KENNEDY, Managing Editor.

TELEPHONE 1600.

Private Branch Exchange to All Departments.

TUESDAY, DECEMBER 27, 1938

We Have An Election

It remained for the vacancies at the aldermanic board in Peterborough to bring about an election. We need five aldermen and there are 11 aspirants for the places. Five of the candidates are in the 1938 council.

It has been stated several times that we did not need an election at present. The argument was based on the fact that the Mayor, members of the Board of Education and Utilities Commission went in by acclamation, and if the Council could be filled in the same way we would save some money.

But that view is not strong enough. The Examiner considers it evidence of a better condition of public mind to have 11 candidates trying for places at the aldermanic board than that the existing vacancies should be filled by acclamation. It is better for those who are in and better for those who want to get in to know that the position of alderman is one not readily obtainable. If interest in seeking such positions is evidence of a healthy municipal state than our municipal health is registering well.

The fact that there will be a vote and with a good selection from which to choose is a desirable development. Much better than to have the seats go by acclamation.

Not a Normal Desire

Several newspapers followed the old idea of printing letters to Santa Claus. Looking over some of these request appeals it does seem that some of the little folk have been asking for a great deal, and the letter represents a formidable shopping list which could be dealt with by only an equally formidable purse.

There is something which is not childish at all creeping into several of the requests. One lad wanted a G-Man outfit; he wanted a machine gun and a black cartridge holder also a two-gun set with belt and a field glass. Unfortunately—we think—a somewhat similar idea ran through several letters. It may be only a passing fancy and possibly the boys will "grow out of it," but in the meantime there is mischief being done. The stories he has been reading or the pictures at which he has been looking have gone to his head, and to that extent he has ceased to be just a normal lad of tender years.

Santa Claus might be well advised to shake his wise old head when he receives such requests.

A Young Man's Problem

A young man has written to the Examiner protesting that the amount of wages he was offered when he found a place of employment was too low. So low in fact that he could not consider going to work there. He tells it this way:

> "I have what I consider a good education and I have made a good many inquiries regarding work. I thought I had something worth while a few weeks ago but again I was disappointed because there was only $8 per week in it for the first year. It would have been just about the same as learning a trade, something for which I do not think I am suited. The hours were all right but working for $8 per week in this age seems to be plain ridiculous. That is what is making young men discontented and starting them to talk red and they begin to wonder after all if there is any opportunity for them in their own land. The man who offered me that amount is pretty well off and he lives in a good way but he is taking it out of those whom he employs."

If there is anything wrong with the man who offered this young man $8 per week, then there may be something wrong with the young man who refused it. He may be losing sight of one rather important thing. Just this—he is probaby worth no more than that to the man who has offered to employ him. Likely he knows nothing at all about the business, and some person will have to spend time—which costs money—to show him what to do and explain how it should be done. That period may last for some time, and during that interval it is not likely the employer will make anything at all out of the young man.

During that period the young man would be learning something just as surely as he must have learned something during his school days. The difference is that during school days there was nothing coming in; money was being paid for him. Now he has the opportunity to complete his education in a practical way and get paid for it and he refuses to accept.

We believe it might be well for this young man to stop for a few moments and ask himself a very plain question: "Why should any person engage me? What qualifications have I that others do not possess?" If he were quite honest with himself he would find he might have some difficulty in answering such a question to his own satisfaction. If he still has the chance to start and learn something useful and draw $8 per week while doing it we would advise him to lost no time at all, but hurry away to the prospective employer and tell him he is ready to go to work. There are plenty of adult men in Peterborough and every other community who did not make more than that in a month when they started.

It Simply Must Be Done

One thing is abundantly plain — the mugs who use revolvers in hold-ups are running wild in this country. The score in Toronto alone has passed the 200 mark for 1938.

One of the latest victims rode his bicycle to a bank to cash his pay check and was followed on the way home by two men in a car. They put a gun on him and forced him to enter the car. And that was in day-time.

If it is necessary for police in Toronto or elsewhere to raid houses or blocks to find these weapons, then they should do it. Taking the guns away from those who have no right to possess them is about as effective a way as we know to reduce the average thug to the status of an ineffective coward. If he had no gun he would attack no person.

The forces of law and order are under stern compulsion to come out on top in this struggle about concealed weapons, and there can be no other answer to it.

Law abiding people who go about their own business and mind their own affairs are entitled to all the protection police can give them, but they are not getting it until the guns are taken away from the mugs.

Should Have a Book Of Rules

Perhaps is one looked around and asked sufficient questions reward might come by way of locating a book of rules on how to carve a turkey or a goose. The average man does such a job so infrequently that he never has opportunity to became an expert. He knows how to remove sections from a roast of beef and he can do fairly well when confronted with a leg of lamb, but when he faces turkey or goose his week-day technique is not sufficient.

As a rule he is called upon to perform in the presence of all members of the family and perhaps a few guests. Seldom is he granted the mild privilege of taking the bird apart on the kitchen table and then bearing the fruits of his vivisection to the head of the table. He has to work like a man in a show window on the main street, and all the folk at the table look at him.

We believe most men will tackle the legs first, probably because they stick out at the side and appear to be the logical point of attack, and the mental arithmetic in which he indulges tells him that two legs equal two dinners as far as he is concerned. If he could snip off wings with the deft touch of his hand on the morning razor; if he could reduce to attractive proportions the white meat by adopting the same rugged style he uses when rattling the furnace grates, all would be well. But when he finally starts excavating in the dark recess of the fowl to try and bring forth dressing he approaches the point of exhaustion. There he is, the cynosure of all eyes; if the folk would look elsewhere and talk of merry things it would help much, but for the most part they sit and gaze at the man who wields the carving set and who sits in the one arm chair at the table. We believe a book of rules on how to carve a bird might have quite a ready sale during the festive season.

It Cannot Be Done

Dr. T. F. Donnelly is member of parliament for Wood Mountain riding in Saskatchewan, and as well as being a physician he is a farmer. Within recent times he has been talking about the wheat bonus and clearly he did not think it works as it should. The Government pays to the grower of wheat in the West the difference between the market price and the fixed price of 80 cents, and in that way the farmer with the greatest amount of wheat receives the greatest amount of bonus. A farmer who has had a crop failure might be in the position of being able to collect nothing at all in the way of bonus.

By way of correcting such a situation Dr. Donnelly suggests the bonus should be paid on the basis of acreage so that in case of crop failure the farmer would be able to draw sufficient to pay for his expenses.

As one who lives close to the situation Dr. Donnelly should be in a position to offer suggestions, but the poor part is the belief that the bonus system in terms of bushels or acres is here to stay. It will not be known for some months yet how much the bonus system has cost us this year, but officials have given out the figure of $65,000,000, and we have not $65,000,000 on hand to settle that account. It is anticipated our fiscal year will show a deficit of $35,000,000, and shortly after our wheat year will add 65 more millions, making in all $100,000,000. Dr. Donnelly, as a member of parliament since 1925, is as familiar with these figures as he is with the manner in which the wheat bonus works, and he must realize we cannot—when we have not even balanced our national budget—keep on handling a wheat crop which may any year run up to 400,000,000 bushels on the basis of paying a bonus in order to sell it.

We Have No Document

At the last meeting of the Canadian Cabinet at Ottawa before the Christmas vacation a five-man commission was named to study the proposed 2,500-mile Alaska highway. There is more to it than that because United States has also named a similar commission, and the republic is probably more interested than is Canada in having the highway built because it will form a land connection with Alaska, in the north-west corner of our country, a property which United States secured from Russia.

United States admits, and similar admission comes from Ottawa, that the highway has strategic military importance as well as aiding in tourist development on the west coast and that military advantage is just as much concern to United States as it is to Canada. And probably more so.

It is the outworking of a strange yet persistent development in relations between Canada and United States. It is openly admitted that good airports in our country are considered advantageous to United States because in case of foreign invasion bent on attacking United States from Europe, planes from the republic would be able to land here and be ready for the attack. It is believed such attacking planes would on their way from Europe pass over Canadian territory first.

And yet there is not a line in the way of a treaty between Canada and United States regarding mutual action for the purposes of defence; nothing at all in the way of documentary understanding or official pledges bearing official signatures. All there is is common understanding and a good deal of plain horse sense based on the good neighbor theory. And that in turn means if a neighbor saw the house next to him on fire he would go and try to aid as best he could, and if he saw robbers on the premises he would be willing to lend assistance to defeat them. And that is the best kind of agreement for two bordering nations to have—better than clauses and articles in any written agreement.

NOTE AND COMMENT

A new telescope has been made which can read the dial of a small watch at two miles. With such a thing in existence people in the neighborhood would do well to walk carefully and act wisely.

One jockey in United States has ridden 232 winning races. If a man is inclined to bet it would look safer to put money on that jockey than any horse on the circuit.

A farmer whose premises had been raided in other years for Christmas trees had a sign painted which read: "Beware of the Bull." There were no trees touched this year.

Man in New Orleans ran his truck part way into a canal by the highway and a junk dealer passing by offered him $5 for it. The sale was made and the junk man probably knew what the average man thought of his car at the moment of an accident.

When prisoners were released from the county jail in Reading, Pa., the last man on the list asked if he might stay, stating he would get a good dinner in jail and have some person to talk to. He had no place else to go. Just what would it have meant if some person had wished him a Merry Christmas.

We have several millions of pounds of good butter in this country in excess of our normal needs, and the suggestion is made that we get rid of it by eating more. Putting good butter on thicker is easier than remedies which have been suggested for other of our national problems.

Man in London convicted of bigamy made his second marriage so he could be eligible for relief. In court he asked the magistrate if he expected him to starve, and the cadi replied he would see he did not starve for at least two years in Kingston. So there does seem to be that solution to the problem of getting board and meals.

NO SKILL

(By A. R. K.)

¶ I find I'm not so very smart, at fixing things that come apart, I am both wrong and slow; and I am ready to admit, I don't know how the pieces fit, or how the thing should go.

¶ When toys were broke long years gone back, I used to seem to have the knack, it all seemed very clear; for I could take an iron train then, and fix it so 'twould run again, or mend a horse's ear.

¶ But things are complicated now, there is no patient horse or cow, carved from a wooden block; and things aren't simple any more, like when we pulled them on the floor; they fly or else they walk.

¶ Wee Angus has a wind-up train, it was a beauty when it came, 'twould scoot across the floor; and on its final quickened dash, it ended up with quite a smash, and it will run no more.

¶ I took the engine all apart, to find just why it would not start, located trouble too; I had a pile of nuts and springs all sorts of scientific things, I figured what I'd do.

¶ I stuffed them back where they should go, I watched the stuffing grow and grow, then tried it in the hall; I thought I'd ease Wee Angus' mind, but then it was I came to find—it wouldn't run at all.

You may find it HERE

IN Czechoslovakia fifteen million people occupy an area smaller than the state of Illinois.

✧ ✧ ✧

Czechoslovakian police have orders to fire at the legs of any young men bold enough to venture on the streets wearing white socks, the Nazi symbol.

✧ ✧ ✧

Ostrich racing is a popular sport in peace-time Czechoslovakia.

✧ ✧ ✧

Czechoslovakia signed its declaration of independence in Independence Hall, Philadelphia, Pennsylvania in 1918.

✧ ✧ ✧

Czech automobile operators are forbidden to smoke while driving, since many accidents are said to have been caused by this practice.

✧ ✧ ✧

Wines and cigarettes sold after nightfall, in Bratislava, Czechoslovakia, are subject to special taxation for the benefit of the unemployed.

✧ ✧ ✧

Unless an individual is under the age of 21, over 70, ill or at a distance of more than 20 miles from the polls, he must cast his vote on election day or either pay a fine or go to jail.

✧ ✧ ✧

The number of persons who speak the Czech language, exclusive of the Slovaks, is over seven million.

✧ ✧ ✧

Some paper money, in Czechoslovakia, has five languages on one bill.

✧ ✧ ✧

Bohemia, the most highly tilled of the Czechoslovakian territories, is more than thirty per cent woodland.

✧ ✧ ✧

In the capital of Ruthenia, in the eastern corner of Czechoslovakia, a total of thirteen languages are in use every day.

✧ ✧ ✧

The countryside, in Czechoslovakia farming areas, frequently presents a peculiar striped aspect, due to the shape of the fields, which are at times almost a quarter of a mile long and but a few yards in width.

✧ ✧ ✧

THEY WERE FOOLED

AT the conclusion of the Civil War thousands of Negro slaves thought their new freedom meant they would never have to work again, and many poured into the cities expecting not merely to be taken care of from that time on, but to be provided by the government with forty acres of land and a mule.

✧ ✧ ✧

There are Negroes in the deep South who still allow price tags to remain on their new clothing in order to show they are not wearing homespun.

✧ ✧ ✧

Southern Negroes regard alligator tail as one of the best foods.

✧ ✧ ✧

Scientific research shows that some 10,000 individuals of Negro blood cross the color line each year in the United States, and become members of white society.

✧ ✧ ✧

THE ALASKAN PURCHASE

LONG-SECRET documents, pertaining to the sale of Alaska by Russia to the United States, were made public recently. The American embassy secured permission from the Soviet government to see the papers after a whole year of repeated requests. Practically all of the documents were in French, which was the language of the Russian Court at the time of the sale.

✧ ✧ ✧

Privy Councilor Edouard de Stoeckl, of the Russian court, was entrusted, along with the Russian Minister, to sell Alaska for $5,000,000. William H. Seward, who was then Secretary of State, was eager to conclude the purchase in order to bolster up his declining political reputation. He offered Russia the sum of $5,000,000 for the territory, but Stoeckl, sensing his eagerness, raised the price to $7,000,000. This price Seward paid, in addition to $200,000 extra as the exchange difference between the value of the dollar in New York and London.

✧ ✧ ✧

Negotiations for the sale of Alaska were started in 1853, instead of some years later as is generally supposed.

✧ ✧ ✧

Stoeckl was a worn out man after he had completed the sale of Alaska. For his great work—he even succeeded in making Seward pay the bill of $9,000 for cables to St. Petersburg—he received the comparatively trifling sum of $10,000 from the Russian government.

✧ ✧ ✧

Up to the time of the Civil War, Alaska had been run by the out-of-date Russian - American Company, molded after the Hudson Bay Company. The territory was a source of great discomfort to Russia. There was always the fear that American filibusterers might take it, or still worse, that some European power might seize it. Stoeckl even feared the Mormons might adopt Alaska as their home, and in this way force Russia to provide an army of defence, which Russia could ill-afford to do. Russia was as a matter of fact only too glad to get rid of Alaska.

✧ ✧ ✧

Curiously, at the time of th transaction, no one considered the possibility of Alaska's containing any minerals. The only resources of the territory were thought to be furs, forests, coal, shipping and ice.

VALUE OF CHORES.

(St. Marys Journal-Argus)

THE FARM CHORE was glorified by Dr. John Dearness, oldest living graduate of the University of Western Ontario, who addressed the assembly of students and faculty at the annual prize day exercises. Speaking on "Student Responsibilities," Dr. Dearness emphasized the fact that a sense of responsibility brought boys and girls from the little red school houses of Canada to prominent positions in public life. "From definition, observation and experience," Dr. Dearness said, "blessed be chores!"

NOT A THING

"You ought to drive a car better than that, miss."
"Why, what's wrong with the car?"
—Humorist.

• Farmers Must "Think" It Out

IF during the winter months the farmers of this province, and of other provinces as well, would devote one hour daily to a consideration of their own business and the farming industry in general, the whole picture of Canadian agriculture would soon be changed.

We do not imply, says the Farmer's Advocate, that farmers give no thought to their own affairs. The suggestion is, that producers in addition to the customary trials and worries devote a full hour of quiet, careful study to the bigger program as it relates to production and marketing. The conclusions reached could then be carried into a study club or discussion hour, and out of it all would come the kind of decisions that would enable farm organizations to effect the needed reforms.

One trouble is, that we are trying to carry on in an economy of plenty the same policies and programs that worked under an economy of scarcity. Since the world war, surpluses have been accumulating, importing European nations have thrown up barriers which the export countries cannot climb. Markets still open to us have reached the saturation point and have established quotas beyond which we cannot go. It is suicidal to go on producing in still greater volume while the markets to which we cater are taking less. It is suicidal also for exporting countries to compete one against the other in the desperate attempt to dominate any market. The inevitable result of such competition is bankruptcy or a desperately low standard of living.

Careful study and discussion of the agricultural problem in Canada will reveal the fact that the great multiplicity of organizations should be narrowed down and united into a single body through which the farmers of Canada could speak loud enough to be heard.

• Says Land Not the Remedy

(Letter in Globe and Mail)

TO THE EDITOR of The Globe and Mail: Relative to your editorial in the Dec. 15 issue, under the caption "The Land as the Remedy" in which you, like Henry Ford, recommend "back to the land" as a cure for unemployment. I wonder what all the new farmers would do with their surplus produce. You might say "Sell it." But do you know that for a number of years the farmers who now follow that occupation have not realized — owing to over-production —a decent profit after paying the costs of producing and marketing their products?

Mr. Ford says that no man need be out of work, that he can work producing vegetables, etc., for himself and his family—that he would be self-supporting in that respect. But supposing that each one of these new farmers undertook at the same time to produce his own car, radio, washing machine, clothes, etc. That would not be so good for the manufacturers of those items. It would affect them in the same manner that individual growing of vegetables, etc., on a large scale, for personal use and most probably sale of friends and relatives, would affect the farmers who cannot now find a profitable outlet for their produce.

If you could put 100,000 now unemployed Ontario men out on small farms the volume of produce thrown on the market would be so great the farmer would not be able to give it away, and those now employed in retailing produce in cities and towns would soon be out of work. I suppose these also could take up farming. Furthermore, the greater number of these unemployed men have not and could not get the necessary funds to build lodging houses or buy the seed or equipment necessary to start farm work.

In bygone years families have made a living from working small farms because the market was close to home and distribution costs low. The horse which earned its keep on the farm was hitched to the buggy for the trip to market where butter, eggs, etc., were exchanged for other food and clothing. Or perhaps the produce was sold to the then prosperous, but now almost extinct, blacksmith, wagonmaker, cooper, harnessmaker, tailor or shoemaker. Now the horse has been supplanted by a car and butter and egg money goes to buy gasoline and pay repair bills.

Another contributing factor to the glutted farmers' market was the disposing of thousands of what were termed "buggy horses," each one of which consumed about 100 bushels of oats, two tons or more of hay, along with straw and vegetables, yearly. If we are going to get back to or up to that "fine and greatly economic condition" referred to in your editorial we've got to apply some remedy other than "get back to the land." H. L. Bailey.
Islington.

CHURCH MEMBERSHIP.

(Portland Oregonian)

TRUE it is that mere membership in a church does not make a man or women religious or spiritually conscious or good. Neither does membership in a church make one better per se than his neighbor. All depends upon how far one carries his religion into his daily living, for "Faith without works is dead." But his membership in a church does not indicate that the individual has experienced the urge for better things and that he recognizes the church as the way and the voice.

He who will join the church—any church—and walk thereafter according to its teachings will attain thereby a better life and find therein something of peace for the spirit. No such peace can be attained except through right conduct toward one's fellow man, and it is in the churches that we find the leadership toward that course. So it is good news when statistics show that half of our population are church members.

APPEASEMENT, BUT—

(Buffalo Courier-Express)

NEVILLE CHAMBERLAIN, prime minister of Great Britain, still belives in "appeasement" of the dictators and all that sort of thing. But—

Speaking at a House of Commons luncheon, Mr. Chamberlain said: "We may take it that when German statesmen—I will not say the German people—reflect on the possible consequences of a conflict, if ever a countries, they think not only of our conflict should arise between our two armaments but of our great financial resources, which in a war of long duration might well prove to be a deciding factor."

Yes, "appeasement" is grand, not to say swell. Neville Chamberlain still believes in it. • But—

AN OLD ARGUMENT.

(Winnipeg Tribune)

VANCOUVER went to the polls last Wednesday and cast 42,232 votes in what appears to have been one of the liveliest mayoral contests in recent years. There were five candidates, and Dr. J. Lyle Telford, a C.C.F. member of the British Columbia legislature, emerged victorious.

Vancouver tells the world from time to time that it is the third city in Canada, but if that is the case it is a little hard to understand why only 42,232 votes were cast when in Winnipeg a couple of weeks before 61,125 votes were cast in a similar election.

Vancouver may be the third city, but if so how does it come about that it casts only two-thirds as many votes for five mayoral candidates as Winnipeg does for three?

WHEAT AND AUTOS.

(Moose Jaw Times-Herald)

WHAT GOOD CROPS and new money for wheat mean to Eastern Canada is exemplified in a press despatch which tells of Southern Alberta automobile shopping parties to Ontario. Parties of from eight to twenty are being made up bound for eastern automotive centres to take delivery of new cars. One major automobile company's officials tell of the innovation in car merchandising. The purchases are put through the local agent, the old cars turned in and the machines taken over at the factory. The Alberta buyers save the freight, and as one of them said: "The boys get a holiday, see a hockey game or two and a bit of the world." They get a holiday free and leave a lot of wheat money for work and wages in Windsor and Oshawa.

NOT SERIOUS.

(Farmer's Advocate)

THE FEUD between the Federal Prime Minister and Mr. Hepburn, Premier of Ontario, is not a serious matter so long as it is confined to the political arena. Such problems find their own solution as did the break between Rt. Honorable Mr. Bennett and Hon. H. H. Stevens.

The dangerous aspect of the situation is that large numbers of people, already dissatisfied for economic rather than political reasons, will see in the controversy only another example of weakness common to the democratic form of government, and they will think at once of those five words that have long been used with telling effect: "Nero fiddled while Rome bushed."

FIGHT FOR FIDO.

(New York World-Telegram)

THERE'S hardly been a shortage of things to worry about lately, but the issue raised in the divorce case of Mr. and Mrs. William Hurd, at San Francisco, seems to us to demand attention. They couldn't agree what should be done with their dog. So finally the judge awarded custody of the animal to Mrs. Hurd on week days and to Mr. Hurd on Sundays. Whether this is satisfactory to the Hurds is not made clear. More important, we think, is whether it is satisfactory to the dog.

SHOULD HAVE STAYED OUT.

(Brockville Record and Times)

Premier Hepburn condemned David Croll and Windsor promptly elected him Mayor of the City. Perhaps Mayor Wigle's interests would have been better served if the Premier had not interferred in the campaign.

Hard To Believe How Time Flies

DECEMBER 27

1908 Mayor Rush is re-elected by acclamation and T. F. Matthews returns to the Water Commission without a contest.

Among the candidates nominated for council today was Thomas Rutherford, former chief of the fire department.

C. J. Gumphricht, known all over the district as a piano tuner is dead.

B. T. Huston, city editor of The Examiner who is leaving for Toronto is presented with a club bag.

Eli Hooey is elected president of Local No. 241, Journeymen Barber's Union.

1918 The Lakefield town hall is completely destroyed by fire, and village records are destroyed.

Trades and Labor Council are bringing a speaker in from Toronto for the municipal election campaign.

Peterborough Planing Mill is advertising hardwood at $13 a cord.

The film version of the "Better 'Ole" is billed for the Grand Opera House.

Lieut. Gordon Manning gives an address in George Street Church of life in the British Army.

1928 J. J. Duffus is elected president of the Peterborough Plowmen's Association.

F. W. Drewry, Hydro municipal engineer addresses electors on the purchase of the local gas plant.

It has been decided to hold an inquest on Arthur Reynolds killed in a car accident on the Peterborough-Port Hope highway.

Arthur Kerr of Hastings has been elected Provincial Secretary in the cabinet of the Ontario Older Boys' cabinet.

A Bible Message For Today . . . .

AND in the thirty and eighth year of Asa king of Judah began Ahab the son of Omri to reign over Israel ....And Ahab the son of Omri did evil in the sight of the Lord above all that were before him.

And Elijah the Tishbite, who was of the inhabitants of Gilead, said unto Ahab, As the Lord God of Israel liveth, before whom I stand, there shall not be dew nor rain these years, but according to my word.

And the word of the Lord came unto him, saying, Get thee hence, and turn thee eastward, and hide thyself by the brook Cherith, that is before Jordan. And it shall be, that thou shalt drink of the brook; and I have commanded the ravens to feed thee there.

And so he went and did according unto the word of the Lord: for he went and dwelt by the brook Cherith, that is before Jordan. And the ravens brought him bread and flesh in the morning, and bread and flesh in the evening; and he drank of the brook.—I Kings xvi, 29, 30; xvii, 1-6.

SHE WON HER BET.

(Toronto Telegram)

WE KNOW a woman who has just won 25 cents from her husband by her proficiency to back a car into a tight parking place. She told us the acid test was the culmination of months of irritation.

She had been fretting at the way newspapers headline petty accident stories with "Woman Driver...." and their neglect to give similar publicity to men drivers. So recently she was in the car with her husband and they were looking for a place to park. They did find a spot, too, tucked in behind a double row of cars, and friend husband scoffed at the idea that anyone could thread their way in without scraping fenders coming and going. "Move out," said his wife, and seized the wheel. Of course it took a lot of effort. And there was a gallery on the sidewalk as she went forward one inch and back one inch, slowly but surely easing the car into the tiny vacancy. But she did it. Without any fenders being scraped.

Husband gallantly paid her the quarter. And a truck driver waiting nearby doffed his hat to her when she somewhat wearily staggered out of the car.

DOESN'T NEED TO GO.

(Brockville Recorder and Times)

IT IS REALLY not necessary for Mr. Hepburn to go to Australia to find out about that Commonwealth's financing. The Finance Department at Ottawa can tell him all that he wishes to know about it, and so can the Statistics Branch.

But the public ought to know that, under orthodox and voluntary methods, the average rate of interest on Canada's public debt, and that the interest charges on Canada's larger public debt are less than those resting upon the Australian public debt.

Under ordinary refunding methods we have brought down our average rate of interest farther than Australia was able to do under a conversion that was partly compulsory, and if, as Mr. Hepburn seems to think we should do, we should now turn to partial reduction of our obligations to those who have invested in our securities, there would be most damaging effect, upon our not unsuccessful efforts to attract capital from other parts of the world.

A Bit of Nonsense

Passivity

"Does yo' take this woman for yo' lawfully wedded wife?" asked the colored parson, glancing at the diminutive, watery-eyed, bow-legged bridegroom, who stood shrinking behind fifteen stones of femininity.

"Ah takes nothing," responded the bridegroom. "Ah's bein' took!"

Quick Learner

A golf professional hired by a big department store to give golf lessons was approached by two women.

"Do you wish to learn to play golf, madam?" he asked one.

"Oh, no," she said, "it's my friend who wants to learn. I learned yesterday."

ROMANCE INC.

BY OREN ARNOLD

CHAPTER 35

IT SEEMED like an hour or two that Dr. Holgate stood there, moving his chin, but uttering nothing sensible, staring at the boor who had forced Sara Sue onto the dance floor. He saw her now, trying to push away from the huge fellow, who was grinning. Then a man touched Dr. Holgate's elbow.

"Wasn't that the girl you brang?" queried Mr. White, Leila's husband.

Mr. White, a ship's carpenter, had mentioned earlier that he was proud to know Thornton.

"Why—yes! Yes, it is!" Thornton still seemed frozen, immobile.

"Well, I'd of smacked him over the fo'cas'le, m'self. Whyn't you do it?"

"Ah. Yes! Yes, I shall, Mr. White!"

Thornton came to life, and when he did so he walked onto the dance floor. Sara Sue almost bumped into him then. She had struggled free, but Mr. Duke O'Reilly was still grinning and pursuing her.

Whereupon Dr. Thornton Holgate, who was accustomed to swimming, and who played a very good game of tennis on occasions, drew back his right arm.

SPLAT!

It didn't make an awful lot of noise, but everybody seemed to hear it.

Mr. O'Reilly, amply warned, had tried to duck too late. Now he seemed to fold up, knees and midships, and he dropped in a heap on the floor.

"Wham!" said some bystander, enthusiastically. "What'd he do, Mister?"

A circle of people had formed. The music stopped. And at that juncture Mr. White, Leila's husband, stepped forward, fists up.

"Well, if O'Reilly's got a gang here, where are ye? Me an' Holgate here's achin' for more exercise. Ain't we, Holgate?"

"Why, ah—yes! Yes, just come on! One does not dare insult ladies in this assembly! I—that is, we—will—will smack them over the fo'cas'le. I am with you, White, one hundred percent."

Nobody thought it funny. In fact, it wasn't funny—unless one could have known the old Thornton Holgate intimately and been peeking in. A man in a tuxedo had knocked out a sailor, and another sailor had stood up for the man in the tux. Who wants to fight now?

Nobody did, and the dance went on. Some fellows dragged Duke O'Reilly out and revived him, but by that time Sara Sue and Thornton were on their way home.

"I am proud to know you," Mr. White repeated, bidding them goodby. "I'd thank you to come and see me and Leila some time. I want she should know folk better than me. I'm just a sailor. She married beneath her station, and—"

"I am sure she did not, Mr. White," Thornton declared, shaking hands, "even though she is a charming lady. We certainly hope to see you both again. I enjoyed the evening. I am grateful for your assistance in the little—ah—difficulty, also."

✣ ✣ ✣

Sunday morning found Sara Sue Davis with a great deal on her mind.

She had refused both Bob Towne and T. J. Sanders when they had asked her for church dates this morning, and now she was doubly glad. She wanted to be alone. Or at least to be with her own private affairs. She soon found herself talking with black Cleo.

"Uhm uhm, you sho keeps yo'self busy, ma'am," Cleo was saying. "You got more love business than you 'magined you'd have, I expect."

"I surely have, Cleo!"

There had been the upsetting episode of the Gurleys. The Gurleys, man and wife now! Youngsters still in their teens. Sara Sue sometimes had moments of conscience about that. Should she have stopped their marriage—or tried to—instead of aiding it? Well, they'd both be 18 in a few days, and if ever she saw a perfect match, this was it. Moreover, they would have eloped anyway; Marcia's own father, who had flown to Houston when he got the news, admitted that. Sara Sue had been instrumental in keeping them both in Rice.

She had "lectured" Worthington's father. "World conditions today are not like they were 20 years ago, Mr. Gurley. Maybe your son acted for the best, after all. He will keep his chin up, whatever you do; he has pride. And he has friends, I can assure you. I hope you don't be too hard on him."

Mr. Gurley, Sr., had mumbled and rumbled a lot, and ended up by giving the married kids his blessing. He said it would cramp his bank account, but he would at least keep Worthington in school. And Marcia promptly found herself a spare-time job—and stayed in school, too!

"Anyway, I have that romance settled," Sara Sue told Cleo. "At least for a while. I think it will stick, too. They really love each other."

"Yes'm, they does," Cleo agreed. "You settles things well. Other people's troubles, I mean. But—Miss Sara Sue, ma'am—"

"What, Cleo?"

"How 'bout your own love affairs, ma'am? Is you happy your own self?"

"Uhm. No'm, you ain't You cain't fool old black Cleo!"

You couldn't indeed, fool old black Cleo. Sagacious, observant, wise in a race-old wisdom that was better than any literacy of the whites, Cleo knew!

"Miss Sara Sue, when you tol' me all about M'stuh Dr. Holgate, ma'am, your eyes just shine all over the place, and have a far-away look in 'em. Tell your ol' colored frien', ma-am, is everything perfectly all right?"

"Certainly, Cleo." The white girl was a trifle embarrassed.

"He a fine looking gentlemun. Calc'lus say he powerful smart."

"He is smart. He's a professor."

"Calc'lus say he been setting' up to Miss Peaches Pomeroy."

"Yes, he is love with—why Cleo! That's a secret! Don't you ever mention that to anyone. You hear me?" Sara Sue was astounded at the thought of having broken a confidence.

"You knows I don't tell nothin', nevuh! But that don't mean I don't know nothi'! That ain't all I knows, eithuh."

Sara Sue looked at her cook. "What else do you know, Cleo? I ought to discharge you at once! Maybe I will!"

"No'm, you won't. You's my baby, and you thinks a heap of me, and you knows you do, heh-heh. Ah has to keep a close look-out over you, all the time. You knows you ain't talkin' with no stranguh, honey."

Sara Sue knew it, truly. She loved Cleo, in a very real way. No more loyal servant ever lived; no better friend, in her earnest way. Their relationship was not a rare one down south. Sara Sue smiled sweetly at her, feeling almost like a little child, like the baby that Cleo called her.

"Peoples awful proud of you, honey. You see yourself in the paper that day? Law, Miss Sara Sue, ma'am, a million peoples calls here about that! They proud of you. So is we all. And I betcha so is M'stuh Professuh Holgate, ma'am."

"He's a real hero, Cleo. He saved two lives, and last night he—"

Sara Sue was off again, talking, opening her heart. She told Cleo the whole story of his evening at the dance hall, told it with enthusiasm. But she finished rather lamely.

"I—I took him out there," she tried to explain, "to get the experience at dancing. He has been taking private dancing lessons, and I wanted a good place for him to practice. Then he can—can go to dances better with—Peaches."

"Um, yassum. But Miss Sara Sue, honey—". The old woman spoke with infinite tenderness now. "You ain't telling nobody nothing. The truth is, honey, you been awful busy helping othuh peoples with they love business, but you ain't done right by your own self. You coulda already made marriage with Mistuh Bob, I bets. And Mistuh T. J.—lawdy, he worships the groun' you walks on! But you is yearnin' your heart for anothuh man. Now ain't you, honey?"

Slowly, Sara Sue nodded, staring out a window. Tears were glistening in her eyes.

Cleo put a fat arm around her "baby" and petted her a bit. Then she moved away. "I brews you a cuppa tea, honey. It perks you up, quick." Cleo had deliberately changed the subject. The truth was, she had choked with emotion herself, "her own self" she would have expressed it. Tears dimmed her own eyes.

Sara Sue drank the tea gratefully, talking little but thinking much. It was true. She fully realized it now. Realized what she had tried desperately to keep a secret even from herself. Sipping from the steaming cup, she admitted now that she loved Thornton Holgate more than anything else in all the world.

And she was pledged to help him make love to another girl, one whom—how cruel is circumstance sometimes!—she knew to be thoroughly unworthy of him, but for whom he had admitted his own devotion.

(To Be Continued)

SLEEP AND AWAKE REFRESHED

If you don't sleep well—if nights are interrupted by restlessness—look to your kidneys. If your kidneys are out of order and failing to cleanse the blood of poisons and waste matter—your rest is likely suffering, too. At the first sign of kidney trouble turn confidently to Dodd's Kidney Pills—for over half a century the favorite kidney remedy. Easy to take. 114

Dodd's Kidney Pills

Yesterday's Deaths

(By The Canadian Press.)

Rochester, Minn. — William Robbins Seigle, 59, board chairman and director of research for Johns-Manville Corporation.

Norfolk, Conn.—Mrs. Robbins B. Stoeckel, 69, widely known organist and wife of an international authority on traffic problems who teaches at Yale University.

Montreal—Pierre Ernest Bolvin, 66, one-time Mayor of Granby, Que., and representative for Shefford constituency in the House of Commons from 1926-1930.

Quebec—Edward G. Meredith, 86, prominent Quebec notary and son of the late Sir William Meredith, one-time Chief Justice of the Quebec Superior Court, and the late Lady Meredith.

St. Hyacinthe, Que.— Aristide Casavant, 49, president of the internationally-known firm of organ manufacturers, Casavant Freres.

Windsor, Ont.— Mrs. Thomas Chick, 72, mother of John Digby Chick, vice-president of the International American Hockey Association.

London, Ont.—J. E. K. (Kernie) Marsh, former golf professional for years at the London Hunt and Country Club.

Ottawa — John S. Hosey, 70, well-known business man of the capital and member of many fraternal organizations.

Economic Life Of South America Shown On Map

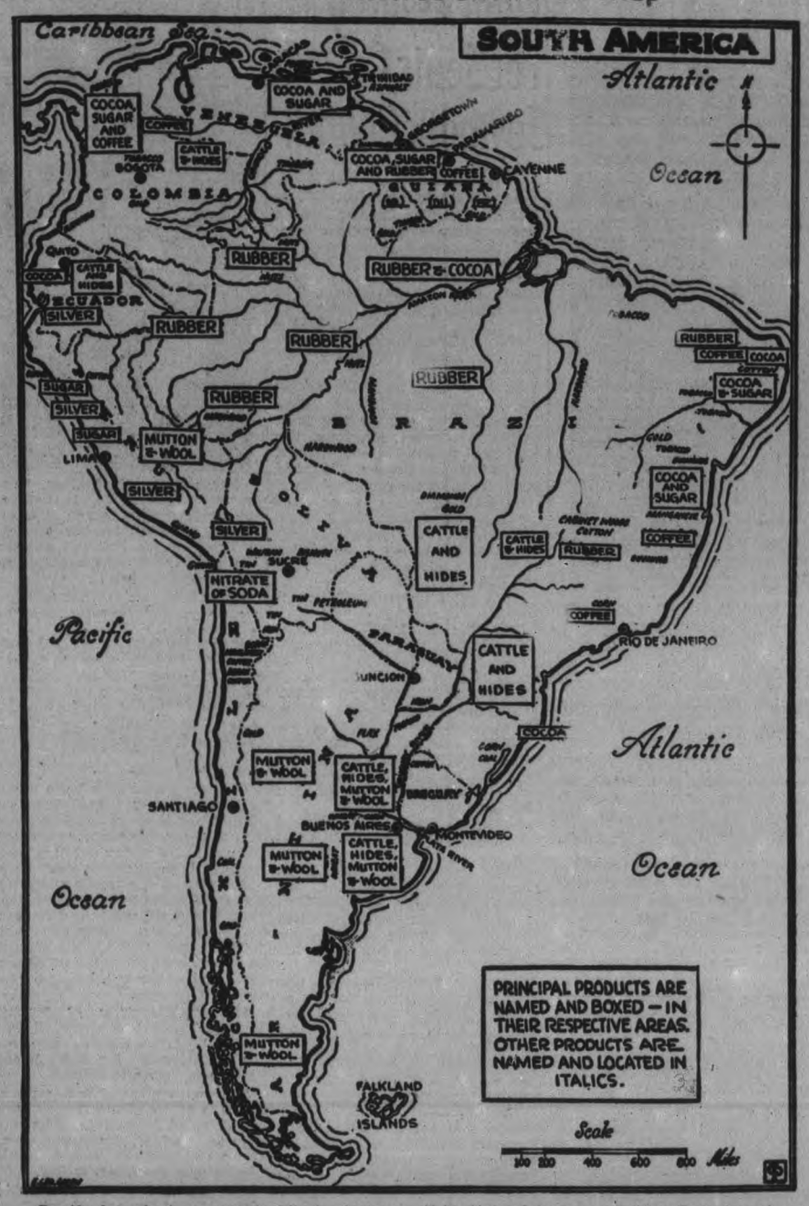

South America's economic life is shown on this self-explanatory map and is of special interest to North American people at this time because of the Pan-American conference at Lima, Peru.

Mt. Pleasant Enjoys Christmas Concert

MOUNT PLEASANT, Dec. 27. — The annual Christmas tree and concert staged by the pupils of S. S. No. 2 under the direction of their teacher, Mr. Gordon Davis, was held on Wednesday evening.

The following program was given with Hr. Gardiner acting as chairman:

Opening chorus by the entire school; recitations by Marklan Lowes, Arnold Free, Jack Blackman; reading, "Weekly Minister," by Ella Best, Pearl Windrem, and Billy Windrem; recitation by six boys, Ross Jamieson, Carl Bryans, Arnold Best, Jack Blackman, Mansell Blackman; mouth organ solo, Billy Windrem; pantomime, "Away in a Manger" by six junior boys; mouth organ solo, Alex Lawson; dialogue, "Deaf as a Post," Beth McConkey, Pearl Windrew, R. Jamieson, Arnold Best, Muriel Bryans, Margaret Wilson; recitation, Mansell Blackman; song, "The Bells of St. Marys", Pearl Windrem, Muriel Bryans, Margaret Bryans, Beth McConkey; dialogue, "Getting Rid of An Agent," Ella Best, Pearl Windrem and Ronald Gardiner; recitation, Russell Gardiner; dialogue, "Jelly for the Minister," Beth McConkey, Muriel Bryans and Margaret Wilson; recitation, Carl Bryan; dialogue, "The Siberian Inquest, Muriel Bryan, Ronald Gardiner, Barry Fee, Billy Mitchell, Donald Fee, Billy Windrem, Pearl Windrem; song, "Christmas Carol" by five senior girls; dialogue, "Disappointed Christmas, Muriel Bryans, Margaret Wilson; one act play, "That Rascal Pat," Ronald Gardiner, Barry Fee, Billy Mitchell, Ella Best and Pearl Windrem. God Save the King.

At the close of the program, to the delight of the happy youngsters, Saint Nicholas (Fred Hootan), arrived and with the help of willing workers unloaded the pretty decorated Christmas tree.

Mr. Davis expressed his appreciation of the audience for their attendance and interest in the children's concert.

MARMORA

Eugene Paquet of Timmins is visiting his parents, Mr. and Mrs. J. A. Paquet, over the holidays.

Miss Evelyn Pue, Reg. N., of Toronto, is spending Christmas holidays at her home here.

The brothers Fred and Vincent Callery of Timmins are spending the holidays at their home here.

Miss P. Wilson, B.A., is spending the Christmas vacation at her home at Garden Hill.

Charles Hollingsworth, who is attending Queen's University, is spending the holidays with his parents, Rev. and Mrs. C. W. Hollingsworth.

Robert Elliott, who is attending Queen's, accompanied by Jack Berry, is spending holidays at his home in Deloro.

Miss Dora Lawrence, Reg. N., of Toronto, is spending Christmas at her home here.

Ewart Haacke, who is attending Queen's, is spending Christmastide with his parents, Mr. and Mrs. H. R. Haacke.

Miss Pearl Robinson is spending Christmas holidays at her home in Ottawa.

Miss Mary O'Neill, who is attending Queen's, is holidaying at her home here.

Miss Ila Phillips of Toronto is spending the holidays with her parents, Mr. and Mrs. Lewis Phillips.

Miss Anna Shannon of Ottawa is spending Christmas holidays at her home here.

Miss Anna Foley is spending the holidays at her home in Finch.

Jack Reynolds and sister Eleanor are spending the week-end with relatives in Ottawa.

Tom Pearce, who is attending business college in Toronto, is spending the vacation at his home here.

Miss Ann Paquet, of Notre Dame Convent, Kingston, is visiting her parents, Mr. and Mrs. J. A. Paquet.

Home Service

Swirl Into New Dances With Home Practice

Diagrams Make Dancing Easy

Spinning, swirling, swaying, swinging, Gene and Sally dance while every man and girl at the party sighs for a turn with them.

They glided right into this smooth style that makes them so popular as partners, simply by following easy diagrams at home.

Each, practising alone, learned the basic step for the smart Fox-Trot. It's done to two measures of music while you count 1-2-3-4. The steps are: 1, forward with left foot; 2, far forward with right; 3, diagonally forward and to the left with left foot; 4, close light foot to left.

Now swing into fascinating variations that give your dancing zest!

Our 32-page booklet diagrams and explains basic steps, graceful turns, interesting hesitation steps for the popular Waltz, Fox-Trot, Tango, Rhumba, Ball-room Shag. Tips on sure leading, perfect following.

Send 15c in coins for your copy of HOME COURSE IN NEW BALL-ROOM DANCES to Examiner, Home Service, Peterborough. Be sure to write plainly your NAME, ADDRESS, and the NAME of booklet.

ST. JOHN'S, Nfld. — (CP). — Thieves who entered a St. John's service station went the whole way—they took the 400-pound safe with them. It was later recovered, with the back broken off and $200 in cash missing.

3 Concerts Enjoyed In Apsley District

(Examiner Correspondence.)

APSLEY, Dec. 27.—The Christmas concert for Couches day and Sunday schools was held at the school-house at Couche's Landing on Wednesday afternoon. Mr. Northey, teacher, and Mrs. Donald, Sunday school teacher, also the Rev. F. McMulken, were in charge. A large crowd gathered and the little school-house was filled to capacity.

An entertaining program of songs, recitations, etc., was enjoyed. After which a bean guessing competition was held. Mrs. Alex. Woods being winner in the women's section and Mr. Ronald Woods for the men.

The Christmas tree was the great attraction, being loaded with gifts and prizes for both day and Sunday schools. A lunch was served and "God Save the King" closed a very successful.

One of the special features of this concert was a playlet entitled "Silent Night."

Owenbrook Concert.

Owenbrook Sunday and day school held their annual concert on Tuesday evening in the school, with a packed audience. After an enjoyable program the gifts were distributed from the tree and a social time spent while the ladies served lunch.

St. George's, Burleigh, Concert.

The St. George's Anglican Sunday school and the Burleigh Sunday school held their treat in the parish hall on Wednesday evening. The children sat down about 6 p.m. to a supper provided by the mothers, and Rev. F. McMulken. After the children had eaten they played games in the hall, and an impromptu program was given by some of the pupils; Miss Jean Bullied winning a prize by answering questions from the church Cathechism, and then little Margaret McCall recited the Books of the Bible. She is one of the smallest pupils in the Burleigh Sunday school.

Then came the Christmas tree with lovely gifts for all. Five of the pupils from St. George's Sunday school won special prizes for attendance, namely Wilbert Smith, Gwennie Kilborn, Vance Peters, Alice Bullied and Lewis Smith. This brought a delightful evening to a close, with the National Anthem.

Mr. and Mrs. Stanley Windsor motored to Peterborough on Wednesday.

Mr. and Mrs. Charles Smith and son, Charles, spent the day in Peterborough on Wednesday.

Others who spent Wednesday in Peterborough from this district were Mr. and Mrs. Truman-Vance, Mr. F. Tanner and son, Fred; Mr. and Mrs. H. Skelcher, Mr. and Mrs. N. James.

Mr. Harry James of St. Thomas is visiting at his parent's home in Chandos.

Win Safety Awards

(Examiner Correspondence.)

MARMORA, Dec. 27. — In an essay writing contest put on by the Publicity Committee of the Deloro Safety Committee in which papers on "Safety Around the Plant" and "Safety Off the Plant" were received, prizes have been awarded as follows: First, George Brooks; second, William Simmons, Sr.; third, Cyril Tandy.

The Stars Say . . .

By GENEVIEVE KEMBLE

For Tuesday, December 27

THE LUNAR transits for this day indicate a rapid movement of events, with the forces and faculties under extremely high pressure. This may apply with notable effect to the promotion of new projects in which large issues are at stake. It probably will call for the assistance of employers, superiors or those in places of prestige and power, and these will be found ready and willing. Speculative matters also thrive but let not little peculiarities of the mind prove of detriment.

Those whose birthday it is may anticipate a year of great activity and high pressure in important new projects, with the assured co-operation of those in place and power. Seek these if plans are practical and well-developed, but be careful as to peculiar mental slants.

A child born on this day may be enterprising, aggressive and practical, with probably a leaning to sound inventions. This should advance it in standing and favor with superiors.

For Wednesday, December 28

THE SPIRIT of Christmas still abides with surprising force and joyousness, fostered by most benefic planetary auspices. Social, domestic and romantic activities still hold the interest, largely because of some subtle and fascinating events that spell intrigue, secrecy or undercover attachments. But these carry a menace of malice, gossip or deep hostility that should be guarded against.

Those whose birthday it is may find themselves engulfed in a year in which the sentimental, romantic, social and artistic engage the attention, relegating more sordid activities into the background unless they partake of this more alluring quality. Intrigues and secrecy abound in this connection, calling for discretion and wariness against gossip, slander and bitter attack. Friends, especially women, may be appealed to for support.

A child born on this day may be devoted to the cultural, mystical, romantic and probably the curious and unusual, rather than the practical and sordid. It may have an out-of-the-ordinary gift for fine creative art expression, or devote its life to altruism or social betterment.

11 Mayors, 65 Reeves Given Acclamation

TORONTO, Dec. 27 — (C.P.). — Clearing the way for municipal elections next Monday, hundreds of candidates in all parts of Ontario will qualify to-day. Nominations were filed yesterday as a clean-up, many centres having held elections on December 5 last.

Acclamations mounted steadily as nominees withdrew. Mayors were elected in at least 11 towns and cities and about 65 reeves gained posts by acclamation. J. R. Joyce was named Mayor in Welland after T. J. Hardy declined to stand for office.

Indications were that competition will be keen in many centres, should favorites nominated allow their names to go before the voters. In Mount Brydges, recently the scene of a bank robbery, however, the situation was different.

No one wants the job of governing the Western Ontario police village. No names were forwarded yesterday for the three-man board of trustees. Arrangement will be made for another nomination meeting shortly.

Mayors were acclaimed in Ridgetown, Campbellford, Copper Cliff, Coniston, Blenheim, Welland, Palmerston, Burlington, Uxbridge, Preston, and Bothwell. No women were named in the Maycralty field, but a small number were nominated for other positions.

The Nickel Belt towns of Copper Cliff and Coniston returned their 1938 Councils. Mayor E. A. Collins will serve his tenth term in Copper Cliff, while it will be the fifth term for Mayor E. T. Austin of Coniston. Alexander McNiven, Copper Cliff councillor, will serve his 21st year as a civic father.

Reeve Retires

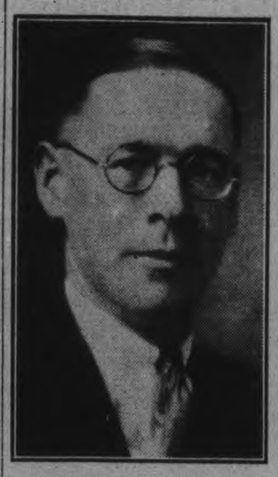

Reeve Roy Brown of Burleigh and Anstruther, a former warden of Peterborough county, who withdrew his name as a candidate for the reeveship for 1939, ending for the time being at least a successful municipal career. He was a valued member of the county council, was known as one of its most keen men.

Looking Back On This Date

One hundred years ago today (Dec. 27, 1838), the trails began at London, Ont., of the raiders upon Windsor on Dec. 4. Forty-four in all were indicted. Five of them turned Queen's evidence. All those arraigned were given fair trails, found guilty and sentenced to be hanged. But only six were executed—Joshua G. Doan of Sugar Loaf, Upper Canada; Amos (or Thomas) Perley, Saint John, N. B.; Hiram B. Lynn of Middlesex, Daniel D. Bedford, Hope township, U. C.; Albert Clark, New Hampshire; and Cornelius Cunningham, Beachville.

The informers were recommended to mercy and released within a year; 18 of those who had been most prominent in the raid were transported to Van Dieman's Land, while the others were in time pardoned and sent to their homes. Those transported were kept in jails at Toronto and Kingston until the following October when they were shipped from Quebec.

Lynn was hanged Jan. 7; Bedford, Jan. 11; Clark, Jan. 14; Cunningham, Feb. 14; and Doan and Perley, Feb. 6. The latter made an address from the scaffold in which he said: "The cause that led me to my present unhappy fate was the false and wicked misrepresentations of your own citizens. A conviction of this should rest on the minds of the disaffected and disloyal and speak in a voice of thunder to them to beware of the same sin. You can accomplish the object for which you are contending much sooner by reform than by revolution and correct the abuses of which you complain by petitioning and through the ballot box and restore peace once more to your unhappy country, with all its attendant blessings."

These Reformers are regarded by many people in Western Ontario as political martyrs; their graves in North Norwich and Sparta are carefully tended and often decorated by Canadians of the present day, and doubtless they will not be neglected when the centenaries of their deaths arrive next January and February.

Distributed Baskets

MARMORA, Dec. 27. — Santa Claus's farewell to the streets of Marmora was taken on Christmas eve when after an hour spent in visiting the stores, in the company of local Legionnaires, he visited several local homes with gifts of provisions for the needy made possible through the donations of individuals and the Women's Institute for whom the local branch of the Legion assumed the responsibilities of distribution.

Goodnight Story

By MAX TRELL

WHEN KNARF and Hanid came into the room where Mother always did the sewing, they found the kitten had climbed up in the chair. It was peering into the sewing basket.

Knarf said: "What are you doing in that chair, kitten?"

"I'm just looking in the sewing basket."

"What are you looking for?"

"Oh! I'm just looking."

"There isnt anything to eat in that basket," Hanid put in. "If you're looking for a saucer of cream, you'll never find it in that sewing basket."

"I'm not looking for a saucer of cream, thank you. I've just had a saucer of cream." But it kept right on looking in the sewing basket.

Kitten Tells Why

Then Knarf said in a loud voice: "Now I know very well you are looking at something in that sewing basket! Tell us what it is. You'd better be truthful, too. It isn't nice of kittens to go on pretending like this."

"Well," said the kitten, looking a little ashamed. "It's the spool of thread—the spool of blue thread. Isn't it beautiful?"

Knarf and Hanid looked at the kitten for a moment without speaking. Then Knarf began to laugh.

"Oh! You're very funny, kitten. What would you do with that spool of blue thread? You can't sew."

"I was going to roll it over the floor. I was going to chase it round and round, under the chairs, under the sofa and all around the plant stand."

"And what do you think would happen to the blue thread if you did

"I was going to roll it."

that?" Hanid said sternly.

"I guess it would come off—that's what would happen to it," the kitten answered in a quiet voice. "But I wouldn't mind that. I'd let it come off as much as it wanted too."

Then Knarf and Hanid burst out laughing. "You wouldn't mind a bit—but mother would. Oh! how she'd look at you if you took that spool out of the sewing basket and rolled it over the folro and got the rolled it over the floor and got the How she'd scold you and say: 'You naughty kitten—leave this room at once and hide yourself!' That's what she'd say."

"Oh!" said the kitten in surprise. "I guess I'd better not think of rolling the spool then." And it sprang off the chair and hurried out of the room. And if it hasnt stopped, I'm sure it's hurrying still.

Branch railway lines are being opened in Manchuria to encourage colonization.

A SURVEY

Of your Insurance Requirements and present coverages will be to your advantage. Our 80 years experience assures you of Reliable Insurance Counsel.

CONSULT

Davis-Thompson COMPANY

Insurance and General Agency
Real Estate
Established 1858
433 George Street. 'Phone 40

Here Are 4 *Proved* Ways To Relieve Discomforts of Colds

1 Head-Cold Sniffles and Misery. Melt a spoonful of Vicks VapoRub in a bowl of boiling water, then inhale the steaming vapors. These medicated vapors loosen phlegm, clear air-passages, make breathing easier. Then, at bedtime, massage throat and chest with VapoRub; leave bed-covering loose around neck so the medicated vapors, released by body heat, can be inhaled freely during the night. VapoRub's direct action brings comfort—relieves local congestion—helps you relax into restful sleep. Often, by morning the worst of the cold is over.

2 Coughing or Sore Throat due to the cold. Use steam treatment outlined above. Also put a small lump of VapoRub on the tongue. It melts, trickles slowly down—bathes the throat with soothing medication which brings comforting relief to the irritated membranes and checks tendency to cough.

3 Night Coughs due to colds—especially of children—can often be prevented by massaging VapoRub on throat and chest at bedtime.

4 Chest Colds. Thoroughly massage VapoRub on throat, chest *and back*. Then spread a thick layer on the chest and cover with a warmed cloth. VapoRub goes right to work—*two ways at once:* (1) *Direct* through the skin like a poultice; (2) *Direct* on the irritated air-passages as its medicated vapors are inhaled with every breath. This direct double action loosens phlegm—eases coughing—clears the air-passages—eases muscular soreness or tightness—relieves local congestion.

Children's Colds are always a problem to mothers. Neglect is dangerous, because it often paves the way for more serious trouble. But constant internal dosing is risky, too. It often upsets a delicate little stomach, lowers resistance just when it is most needed to overcome the cold and ward off complications . . . It is for these reasons that most mothers depend on VapoRub to relieve the misery of their children's colds. With VapoRub there's no needless dosing, no risk of stomach upsets. It can be used freely; as often as needed, on even the youngest child.

Many Other Ways in which VapoRub can help you are described in the medically-approved directions folder that comes in each VapoRub package.

ONLY VAPORUB GIVES YOU THIS DOUBLE PROOF:

Proved by Everyday Use in More Homes Than All Other Medications of Its Kind

VICKS VAPORUB

Further Proved in One of the World's Largest Series of Clinical Tests on Colds

Hastings Gives 1938 Council An Acclamation

(Examiner Correspondence.)

HASTINGS, Dec. 27.—A precedent for recent years was set here Monday when the town council was returned for a second term without a contest.

Reeve Lewis E. Kelly will return to office without defeat in nine consecutive years. He was a member of the council for seven years and is embarking on the second term in reeve's chair.

Fowlds May Drop Out.

Two nominees were named for a one man vacancy in the Hydro Commission for a two year period. They are Dr. W. E. Wilson, retiring member of the board and Walter M. Fowlds, former member. Mr. Fowlds told the meeting if Dr. Wilson wished to contest the seat, he would not oppose him. Each nominee indicated he would accept the seat if the other would relinquish his nomination. They left the meeting with the understanding they would settle the matter between themselves and assured those present there would be no election.

Those nominated, their mover and seconder were as follows:

Reeve—Lewis E. Kelley, proposed by Eden Bond, seconded by William McEachnie.

Council—William McEachnie, proposed by Stanley Stevenson, seconded by Charles Lynch; Charles Lynch, proposed by Stanley Stevenson, seconded by William McEachnie; Stanley Stevenson, proposed by Charles Lynch, seconded by William McEachnie; Iden Bond, Sr., proposed by Stanley Stevenson, seconded by William McEachnie.

Hydro Commissioner—Walter M. Fowlds, proposed by Iden Bond, seconded by William Lynch; Dr. W. E. Wilson, proposed by William Lynch, seconded by Otter Scriver.

In his address to the meeting, Dr. Wilson outlined activities of the hydro commission for the past year.

Rural Work

He told of a good deal of rural work done which gave employment to local men. The commission did not have to do this work but received 10 per cent on the labor and 16 per cent on work done by E. M. Hess, the linesman. He pointed out that criticism had been directed to the commission for not paying higher wages to the men for rural line labor. The men were paid 25 cents per hour where they could have been paid 35 cents, H.E.P.C. wages.

If 35 cents was paid for rural work the same must be paid in the village, according to information he received from the Ontario commission, Dr. Wilson said.

According to figures given by the speaker, street lighting for this municipality in 1931 under the old system was costing council approximately $2,200. In the past six years this municipality has saved $6,711 under the new system. This figure includes the addition of colored lights and more street lights.

Reeve Speaks

Reeve Lewis Kelley thanked the Women's Institute and church organizations for aiding the town needy families during the year. He thanked the council for its co-operation. "It was the best council I have sat with in the past eight years," he commented.

"Since our agreement with the counties regarding the forfeiting of county rebates had run out in 1937, they owe us the amount of $256," he said. The county engineer recommended to the reeve that Hastings paved strtets should be resurfaced in 1939. This would be done at an estimated cost of $600, and the county would pay for this work and charge it back to Hastings' rebates until the cost was provided for. Now that an agreement has been signed with the Department of Highways to take over the road from the southwest limits of town to the northeast limits as a connecting link, it will lessen the cost of resurfacing for a distance of more than a mile. The ratepayers have seen the new 4½ mill rate on their assessment bills to cover the cost of education for high school pupils attending out of town high schools. This was brought about by the new provincial schools act which cost this municipality $1.367 this year.

This amount is made up with cost per day per pupil attending high school. Under the previous system, high school costs were charged to every municipality in the county according to their equalized assessment.

The reeve pointed out that $500 had been paid off a $1,500 note and they expect to pay another $500 by the end of the year. "We have no able-bodied people here on relief," he said. "We have a woodlot to take care of those able to work."

Referring to the morale of the municipality he stated, "We have the finest town in Ontario. There was only one man fined here this year and he was from out of town.

One railway in England will renew 569 miles of track and 65 bridges in 1939.

French men Marvel At Strangely-Clad Visitors

A group of slightly puzzled young French soldiers cast curious eyes at an equally-puzzled group of American football players. The latter are part of the two teams taken to France by Jim Crowley, coach of Fordham University, to stage exhibition games of the gridiron sport for the edification of the citizens of "la belle France." The boys were getting in a little practice when the French lads wandered over, and after a look, probably reached the conclusion that the demonstration of "le rugby American" were clothed more suitably for warfare than they were themselves.

Deloro Returns Its Council

(Examiner Correspondence.)

MARMORA, Dec. 27—At the nomination meeting of Deloro village council held on Monday acclamation was accorded last year's Reeve and council as follows: Reeve, T. B. Wright; council, F. A. Bapty, R. A. Elliott, N. A. McNally, W. Mumby.

Retiring public school trustees were H. R. Haacke and W. M. Regan. These were re-elected for two years and E. Bradley was elected to fill the vacancy caused by the lamented death last August of W. R. Reynolds. Other members of the School board serving a further year are D. Robertson, A. V. Yates and H. C. Barlow.

Fractures His Leg

(Examiner Correspondence.)

HASTINGS, Dec. 27 — Hector (Huck) McArthur, Campbellford electrician, suffered a broken leg at T. J. Lynch's farm Friday. He was installing a radio aerial on the roof of the house when he fell a distance of ten feet to the ground, from a ladder. He lost his balance. Dr. W. N. Campbell attended the injured man, who was later removed to his home.

MORE ABOUT—

Keen Contests

(Continued from Page 1)

all three have qualified. For the council the field consists of John Booth, the only member of this year's council to run for the council again, Vernal Windsor, former reeve, Archie Wilson, Joseph Church and Louis Blackwell.

South Monaghan.

The municipal meeting at Centreville Monday afternoon returned the South Monaghan council of 1938 by acclamation. No contentious question were mentioned in the addresses, and apparently the ratepayers of the township are well satisfied with the present administration. The members of the council are:— Reeve Roy Whittington and Councillors H. C. Barnard, Fred Barnard, Reg. Ferrin and Robert Thompson. Charles Fisher was also proposed but requested that his name be withdrawn.

Harvey Township.

Reeve Wallace Shearer and Charles Flynn were nominated for the reeveship of Harvey township Monday and both will stand. For the council the following were nominated Ernest Irwin, H. Brock, Charles Ireland, Arthur Haines and Gale Elliott.

Havelock Village

Havelock, traditional election hot spot named four men men for the reeveship and eleven for the four seats on the council. An election is assured at least for council as five had qualified for council at nine o'clock this morning.

E. W. Sweeney, E. J. Leeson, Fred Pollock and T. P. Lancaster were sponsored for the reeve's chair and E. J. Leeson was the first to qualify. For the council the following were named, the first four being the 1938 members, all of whom have qualified so far: James Wilde, Everett Chiles, J. L. Squires, and D. A. Ford. Kenneth Greene, one of the other nominees has qualified and the others named are Fred Pollock, Richard Sanderson, James W. Ketchen, E. J. Leeson, William Griffiths and Bruce A. Curtis.

Lakefield Village

Twelve were nominated for council in the village of Lakefield along with Charles Tanner, 1938 reeve and Gordon Scriver, both of whom were sponsored for the guiding position. Whether or not an election would result was difficult to determine today as Lakefield was enjoying a holiday and the nominees have until noon on Wednesday to qualify for office.

Those named for council are D. V. Miller, Gordon Scriver, W. J. Hendren, Charles Armstrong, the four members of the 1938 council, and also George Graham, Judson Hull, George Chartren, Earl Edwards, Alf Hudson, Melville Kingston, Ernie Allen, Wilbert Frankish.

For School Board the following were put forward, E. H. Northey, E. J. Millage, Charles Lake, Sam White, R. J. Knox, Melville Kingdon and Allan Clarke.

Norwood Village.

At Norwood an election is probable as four have been nominated for Reeve and nine for council. J. R. Thompson, reeve in 38 is nominated along with T. P. Rork, Charles Brown and W. H. Montgomery. For council the following men were sponsored, T. P. Rork, Bert Scott, Earl Cuthbertson and P. S. Lochead, the 1938 council along with D. A. Barton, Milden Hall, Rev. J. J. McIntosh, R. J. Tedford, and Harry Rogers. No nominee had qualified at 9 this morning.

The three members of the 1938 Board of Education were nominated indicating an acclamation but at 9 this morning none had qualified. They are M. W. Bailey, E. M. Lumsden and Wellington Burgess. A. F. Kempt was acclaimed member of the Hydro Commission.

ASPHODEL TOWNSHIP.

Opinion around Westwood this morning indicated the likelihood of an election in Asphodel Township with the report that six of the nominees for Council had stated that they intended to contest the four seats. There was also some intimation that Reeve John McColl might meet with opposition, but there was nothing definite in that respect. Those who were nominated yesterday were: For Reeve—Reeve John McColl, Sam Buck and Alexander Lealtch; for Council—James Healey, James Humphries, A. Lealtch, and Thomas Stevenson of this year's Council, and also Golden Andrews, R. G. Girven, David Walsh, William Buck, Edward Sargent, and George Renwick.

GALWAY-CAVENDISH.

With the retirement of Reeve John Clark in Galway-Cavendish at Monday's nominations, it was believed at Kinmount to-day that he would be succeeded by Councillor David Curtin, although James Allen has also been proposed for the Reeveship. The four Councillors have been elected by acclamation as follows: William Dudman, Peter Pearson, Frank Flaherty, and Ellsworth Jackson.

MORE ABOUT—

Il Duce To See

(Continued from Page 1)

French notice that not an inch of France's territory in Africa or anywhere else would be ceded to Italy drew now attacks today in the Fascist press.

Il Messaggero asserted France herself had upset Mediterranean equilibrium in the negotiation of a yet unratified treaty with Syria which, the paper said, gave France "notable advantages and privileges of a military character." The treaty was designed to terminate France's Syrian mandate and establish Syria as an independent country.

The French ambassador sent a note to the foreign office yesterday refusing Italy further colonial grants. It was a reply to an Italian communication holding invalid the 1935 Italian-French agreement on positions in North Africa.

Il Popolo Di Roma said a part of the French press was leading "natural Italian aspirations" with "provocative language" to alarm British opinion.

Commenting on a statement made by a French writer in a London paper that the "fate of Djibouti (Red Sea port in French Somaliland) is the fate of Aden (seaport and British protectorate in southwest Arabia)," Il Popolo Di Roma said:

"Let it be said for the peace of this writer—who does not know or pretends not to know that the southern key of the Red Sea is the important island of Perim (Arabia) over which the British flag flies—that if Djibouti commanded the entrance the English would have taken it before the French."

Italians charged that Premier Edouard Daladier of France was trying to prevent Great Britain from seeking a settlement of Italian claims against France and described Daladier's forthcoming trip to Corsica and Tunisia as having a political and military character. Some editors asserted one of the premier's chief aims was to make more difficult the appeasement mission of Prime Minister Chamberlain when he comes to Rome Jan. 11.

WORK OR GET OUT

FREDERICTON—(CP). — Able-bodies inmates of the Fredericton Municipal Home must work or get out, Mayor C. Hedley Forbes declared at a city council meeting. As a matter of fact no able-bodied man should be admitted to the home, he contended.

Returned In Otonabee

Reeve William A. Anderson of Otonabee township, who was returned to office by acclamation at Monday's nomination meeting in Keene. A man of keen mind, exceptionally well versed in township and county affairs, he has been warden of the county and a member of provincial legislature.

Fight Assured For Seats On Seymour Council

(Examiner Correspondence.)

CAMPBELLFORD, Dec. 27. — Strong exception to the bill for $265.00 presented by Percy township to Seymour was voiced at the nomination meeting held here on Monday afternoon. Referring to the matter Deputy Reeve Wiliam Ross who offered a brief review of the year's work complained that the township (Seymour) should be advised in advance when work involving such an amount is to be done on a boundary road. He felt that in future an arrangement similar to that of a farm line fence should be adopted. Mr. Ross, who was chief speaker in the absence, due to illness of Reeve R. W. Innes, also touched on the subject of school costs claiming the cost per pupil per day at Campbellford High school was 70.917 cents, a figure considerably in excess of such towns as Norwood 26.92c, Trenton, 36.79c, and Cobourg 47.83c. "This is something I can't understand," he declared.

Councillor J. H. Kelly revealed the cost of applying gravel, including crushing and labor, in the northwest section of the township was 76 cents per yard. The two most important road projects were the placing of fill at the approach to No. 30 Highway near the Woodland cheese factory and the cutting down of a hill on the 9th Line near Thos. Fry's. He said he would be in field for councillor again.

A total of 1,264 yards of crushed gravel had been placed on the township roads stated Wesley Stevens, reading from a statement given him by Reeve Robert Innes. Increasing relief costs, road maintenance and a larger number of sheep killed during the year accounted for an extra mill on the tax rate it was learned.

Councillor Robert Bateson, who dwelt at some length on the cost of repairing the boundary road stated he would again be in the field for councillor.

A new man on the council last year M. Wight of Trent River announced his intention to run again for the office.

Frank Lee said he would be a candidate for either the office of reeve or deputy reeve.

Nominated for both reeve and councillor William Rowe announced himself as a candidate for one of the two offices.

Percy Oddie did not say whether or not he would be in the field for councillor nor did Alfre Barnum make his intentions known.

Messrs. William McKenzie and Lindsay Anderson, two other nominated for council stated definitely they would not be in the field.

Following is a list of those nominated for the various offices with the asterik (*) denoting the present occupant of the seat during 1938.

For Reeve: William Rowe, William Duncan, Frank Lee, William Ross, Robest Innes*.

Deputy Reeve: Frank Lee, Robert Bateson, William Duncan, William J. Ross*.

Councillors: Ray Williams, William Rowe, Robert Bateson*, Mel Wright*, Percy Oddie, Fred Peake, J. H. Kelly, William McKenzie, Lindsay Anderson, Alfred Barnum.

MORE ABOUT—

12 Nominated

(Continued from Page 1)

and he added they were still seeking to have the county assume this bridge. A grant of $250 had been obtained through Alex L. Elliott, M.P.P., to be used for drainage on the roads, he said.

Reduced Sale In 1939.

Deputy-reeve Fowler, Councillors Tedford and Clark all claimed that it would be possible to make a reduction of two mills on the tax rate in 1939. Councillor McIlmoyl in a few remarks expressed the opinion that the county road rate of two mills had not been sufficient to maintain the roads in the condition demanded by the ratepayers today. He explained that several of the roads in the township had been allowed to fall into a bad state of disrepair and with a two mill rate it was impossible to put them in proper shape. In 1939 with a three mill rate he was certain a splendid job could be done on the roads.

Former Reeve Speaks.

George Mullen, former reeve of the township said he could not understand why the tax rate should be raised to the point it reached in 1938 and took exception to the figures put forward by Reeve Mann relative to school costs. At the conclusion of his talk he was invited by Reeve Mann to view the books of the township and he would find proof of all the statements made. He also stated the County should not have saddled the township with the maintenance costs of the Lily Lake bridge.

All of the members nominated spoke briefly and all with the exception of Gordon Hancock were undecided on whether they would stand or not. E. A. Scott said he would let his name stand but would not cause an election.

O. J. Hayward, one of those present who accepted the chairman's invitation to speak said "Relief is a bugbear. There is work for everyone who wants to work" and the gallery roundly applauded this statement. He criticised those who refused to vote on election day and expressed regret that young men and women were not taking a greater interest in the affairs of the municipality. He was definitely in favor of an acclamation and said everyone was talking economy, therefore an acclamation would be putting this gospel into practise. "We couldn't get a better council than we had in 1938", he remarked in closing.

G. H. Simpson of 224 Barnardo avenue explained that he had nominated Allan T. Brown because the Smith township residents living directly outside the northern boundary of the city felt their population was sufficient to warrant representation on the Council. He added however that the Council of 1938 had extended this section every consideration.

The nominations were as follows: For Reeve, Allan B. Mann, by C. E. Moore and J. H. Lewis; George Mullen, by William Bickell and Stanley Roseborough; For Deputy, Harry Fowler, by W. Telford and Harry Archer; W. A. Roseborough by Erle Tully and Hilliard Dunford. Councillors, Allan T. Brown by George H. Simpson and Orville Deyell; Harold Lewis by Lorne Reynolds and Erle Tully; Gordon Mancock by W. C. Mann and Reg. McMullen; Eric Pearson by Fred Armstrong and George E. Mullen; Ernest A. Scott by James Anderson and J. W. F. Hall; Milton Clark by Percy Kidd and Elmer Milburn; Gilbert McIlmoyle by Eli Bustin and Reginald Bell; William J. Tedford by William Bullock and Hilliard Dunford.

Hastings Reeve

Reeve Kelly of Hastings, who was given his second term of office by acclamation at Monday's nomination meeting. He has been a member of the Hastings council for eight years, has never been defeated at the polls.

(Examiner Correspondent's Photo.)

Aged Woman Dies Three Days After Son Buried

Only three days after her son had been buried, Mrs. Mary Fitzgerald died at her home on Lot 8, Concession 1, Douro township, on Sunday morning. She was in her 83rd year, and had been ill only a short time.

She died at the family residence, the same home in which her son, Fred Fitzgerald, died a week ago yesterday. Mrs. Fitzgerald was widely known through the district and her death, following so closely after that of her son, has cast sorrow over the area.

She was the widow of Patrick Fitzgerald and had spent all her life in the Douro district. She was the daughter of the late James Leahy and Margaret O'Leary.

She was a great church woman, active in all its phases, keenly concerned about its welfare. She was a member of St. Joseph's church, Douro, and of the Catholic Women's League and the Altar Society.

Surviving are one son, Thomas Fitzgerld, and three daughters, Mrs. Edward Clancy of Hastings, Mrs. Charles Whibbs of Peterborough, and Miss Margaret Fitzgerald, at home. There also remain four sisters, Mrs. Fitzpatrick of Downeyville, Mrs. Francis Dalton of Peterborough, and Sister Loyola of St. Paul; and four brothers, Edward Leahy of Dummer, M. J. Leahy of Douro, Rev. Joseph Leahy of Guelph, and Dr. B. Leahy of St. Paul, Minnesota.

The funeral will be held on Wednesday morning at 8.30 o'clock from the family residence to St. Joseph's church, Douro, for Requiem Mass at 9 a.m. Interment will be at St. Joseph's cemetery.

Gilmour Concert Is Well Attended

(Examiner Correspondence.)

GILMOUR, Dec. 27. — A pleasant evening was spent at Gilmour Church when the annual Christmas concert was held on Wednesday, with a good attendance present. The program was as follows:

Play by the B.Y.P.U. members, named "Elmer." This caused a great deal of excitement and laughter. Recitations by Marion McMullen, Frank Sanderson, Marie Anderson, Thelma Sanderson, Gweneth Sanderson, Elmer Telford; solos by Cameron Clarke, Gwen Fenner, Orland Kidd, Maxine Kidd monologue, Doreen Kidd; musical numbers by pupils from S.S. 3; dialogue, "The Stowaway." by Juniors; pageant and carols by S.S. teachers and officers; pantomime hymn, "Saviour, Like a Shepherd Lead Us," by Mrs. Telford's Class.

OBITUARY

CHARLES RICHARD HOLLAND.

(Examiner Correspondence.)

COE HILL, Dec. 27.—The death occurred in Coe Hill Red Cross Hospital on Tuesday of Charles Richard Holland, infant son of Mr. and Mrs. Harry Holland. He leaves to mourn his loss his aged grandmother, Mrs. S. Holland of Coe Hill; his parents, Mr. and Mrs. Harry Holland, besides four brothers and three sisters, all at home.

The funeral was held from the late residence to the Coe Hill United cemetery, with interment being made in the family plot.

Rev. F. Wicks conducted the services.

Reeve Griffith And His Councillors To Get Red Hot Fight In Belmont

(Examiner Correspondence.)

HAVELOCK, Dec. 27 — Isaac Anderson, 34-year-old member of the Belmont and Methuen townships council definitely stated that he intended to oppose present Reeve William E. Griffith at the polls New Year's Day, for reeveship, at the nomination meeting held Monday afternoon at the Belmont township hall. Although the youngest of the councillors, Mr. Anderson is the oldest in point of experience having served for seven consecutive years on the council. Donald Plunkett also nominated for the reeveship, withdrew, but is standing for re-election to the council.

The hall was jammed to the very doors with enthusiastic ratepayers who listened with interest to the various speeches of the nominees as they were called to the platform by Clerk Grant Dafoe, who acted as chairman of the meeting.

Nominated for the council were Thomas Bannon, Eugene McLaughlin, Frank Sophie, McNeely, Roy McArthur, Floyd Steenburgh, Carl Purdy and ex-Reeve C. F. Steenburgh.

Sophie and McNeely, along with Plunkett all members of the present council announced their intention of seeking re-election, while among the newcomers expected to toss their hat in the ring before 9 o'clock this evening are McLaughlin, McArthur, Floyd Steenburg and Purdy.

From all appearances Belmont-Mthuen is practically assured a red-hot election with Anderson and Griffith fighting it out for reeveship and seven candidates making a bid for a seat on the council.

At the conclusion of the meeting, Wellington Burgess, treasurer, in addressing the ratepayers, drew their attention to the passing of three prominent township citizens during the past year in the persons of the late A. Wilde, F. Breckenridge, and James Russell, and one minute silence was observed in their honor.

MORE ABOUT—

15 Accidents

(Continued from Page 6)

intersection of Aylmer and Dalhousie Streets, Saturday night. Vitarelli was driving south on Aylmer Street and Martin coming west on Dalhousie Street when the crash occurred. The damage was about equally divided between the two machines. No one was hurt.

Bus is Ditched.

Passengers on a City Bus Line were given a scare early Sunday morning when the vehicle in which they were riding left the road at the intersection of Lock Street and Braidwood Avenue and went into the ditch. Fortunately, however, the bus did not upset and no one was injured. The accident was caused when a car driven by David Hall skidded on the slippery road and ran into the other machine. The bus was in charge of Robert Harvie.

Two Cars Damaged.

Two parked cars on Rubidge Street were considerably damaged early Monday morning when they were struck in turn by an automobile driven by Ed. J. Williams, 572 Douglas Avenue. Williams was driving north on Rubidge Street when his machine collided first with an automobile owned by Ernest Mitchell, 118 Pearson Avenue, Toronto parked on the east side of the road between Rubidge and Wolfe Streets. The Williams machine continued north and between Wolfe and Dalhousie Streets it struck a car owned by Mrs. Brock, 171 Rubidge Street parked on the east side of the street.

Hit-and-run Driver.

A hit-and-run driver was reported to the city police Saturday night when M. Collins, Munro Avenue, stated that his car was parked on King Street when another machine travelling east on King Street struck it. The west-bound car did not stop and the lights were extinguished after the crash. The hit-and-run car continued to George Street and turned south. Several witnesses caught the number of the car and it was turned over to the police.

Reg. Matthews 51 Ware Street reported as he stopped behind a bus at Simcoe and Aylmer streets on Saturday afternoon another car attempting to swing by his machine, collided with and damaged the left rear fender.

There was an intersection crash on Armour Road Saturday afternoon, machines driven by Mrs. J. Douglas 25 Grandview Avenue and Mrs. Dan. Corkery R. R. 7, Peterborough coming together at Armour Road and McFarlane Street.

Cars driven by Gordon Davis Millbrook and J. Cameron, 574 Douglas Avenue collided at Reid and King Streets Sunday afternoon and both received some damage. Cameron was driving north on Reid Street and Davis east on King Street.

Some damage was done to a car owned by J. H. Crocker 320 Charlotte Street, Saturday afternoon when it collided with Dale's Meat Market truck, driven by Bobbie Dale as the latter backed out of a laneway on Charlotte Street.

Another accident in the same neighborhood when J. H. Bell, 593 Homewood Avenue stopped in front of Parker's Dye Works and another car driven by Ernest Gibson, 471 Bolivar Street ran into the rear of the Bell car. This accident was also on Saturday afternoon.

Near the corner of Aylmer and Wescott Streets on Saturday afternoon a car driven south by Gerrard Hogan R. R. 1, Indian River, skidded on the slippery road and collided with a north-bound automobile driven by J. P. Pulkinghorn. Both machines were damaged.

Early Sunday morning a car driven south on Reid Street by D. R. Drymond collided at Wolfe Street, with another automobile driven by Alf Lavallee, 160 Rubidge Streets. Both cars received some damage.

Reid and McDonnel Street was the scene of a collision Sunday night when cars owned by Walter Farr, Gordon Avenue who was driving east on McDonnel Street and J. E. Fowler who was proceeding north on Reid Street came into contact with each other. The damage was not heavy.

30 COUNTRIES EXHIBIT

More than 10,000 exhibits from 30 countries will be viewed by 250,000 people from 70 lands when the 1939 Spring Fair is held in Leipzig, Germany.

Warden Retires

E. N. McDonald, reeve of Dummer township and this year's warden of Peterborough county, who withdrew from municipal affairs at Monday's nomination meeting at Warsaw. He withdrew his nomination for reeve in favor of Robert Martin, who was elected by acclamation. "I thought I could safely drop out, now," Reeve McDonald said. "We have a dandy man to take my place."

Concert At Cavan Is Jolly Event

(Examiner Correspondence.)

CAVAN, Dec. 27—On Thursday night the annual Sunday School entertainment and Christmas tree was held in the basement of the United church. A large crowd attended and a sizable sum was realized from the silver collection. The efficient chairman was the Rev. J. R. Trumpour.

The entertainment opened with a chorus "Joy to the World." Several recitations from the younger scholars followed. A short dialogue "Interviewing Servant Girls," was presented by Audrey Nill, Bernice Richards, Jean and Joyce Trumpour, Ruth Braithwaite and Norma Gillis, was well received. Chorus of Christmas hymns were sung by the primary class and by the teen-age boys' class. Mr. W. White gave an excellent reading and Fraser Carr sang a song.

An exceptionally well-sung costume trio was the "Three Old Maids of Lynn," whose parts were taken by Nan Fallis, Jean Gillis and Mary Richards.

The pantomine "Silent Night" was given by the Misses Norma Gillis, Bernice Richards, Bea Fallis, and Jean Trumpour.

After the program, Santa appeared, delighting each child with presents and candy from the well-loaded tree.

This Mascot Proved Lucky

"Yummy," the bulldog, shown in a life preserver of the S.S. American Farmer with Arthur Rhodeniser, LEFT, and Arthur Burns, proved to be a lucky mascot for the crew of the 483-ton fishing schooner, Fieldwood, which foundered about 500 miles east off Boston. The American Farmer went to the rescue and brought the crew of the doomed vessel to New York where this photo was made. Rhodeniser and Burns are crew members of the Fieldwood.

New Harwood Creamery

The Harwood Co-operative Creamery Company during the past summer erected the (ABOVE) new creamery. The creamery is considered one of the finest in the province. During the past year 890,481 pounds of butter were manufactured at a cost of 2.81 cents a pound. This included the gathering, making and marketing, and is said to be a record low for the province.

The Peterborough Examiner

VOL. LXXX, No. 301 — PETERBOROUGH, TUESDAY, DECEMBER 27, 1938 — PRICE THREE CENTS

Main Street Topics

By Examiner Reporters

FIRST OF SEASON.

Last Monday night's heavy fall of wet snow gave the snow plough contractors their first work of the 1938-39 session and also brought out the city's scraper for the first winter activity this morning.

POLICE FARE WELL.

The police department fared well in the matter of cigars and cigarettes over the Christmas week-end, many gifts from merchants and other citizens having been received as a mark of appreciation of their services during the year.

BAD DRIVING CONDITIONS.

Magistrate E. A. Gee who motored down from Lindsay to preside at the police court here this morning, reported the road in bad condition, heavy snow and ruts making driving precarious. His Worship noticed several cars that had been ditched between Lindsay and here.

CRASH IN STORM.

A car driven by Charles Bolling of South Monaghan, struck the rear of a horse drawn vehicle in charge of J. Buck on the flat road in Otonabee during the snow storm Monday night but according to Provincial Constable David Silvester who investigated no damage was done and no one was hurt.

TOBACCO TAKEN.

The store of Orville Fallis, 405 George street south, was robbed of a quantity of tobacco and cigarettes in a week-end break-in. The place was all right when the police made their rounds but early in the morning a bus driver noticed the door open and reported to the police station.

PURSE IS STOLEN.

While Mrs. T. B. Giffin, 311 Louis street, was shopping in a George street meat market Saturday night a sneak thief stole her purse containing $11 in cash. The stolen purse was found later where the thief had tossed it in the hallway of the Water street branch of the Bank of Montreal, but the money was gone.

STOLEN CAR RECOVERED.

Peterborough police received a message from Toronto Sunday night telling them of the theft of a car in that city earlier in the evening. The stolen machine was recovered by Provincial Constable Gordon E. Broughton five miles east of here on Highway No. 7, Monday morning after it had been reported by a bus driver. The car markers had been changed but the vehicle was identified by the serial number.

POLICE STATION CHRISTMAS.

Seven unfortunate wayfarers had no other shelter Christmas eve than the police station spending the joyous occasion in the doubtful comfort of the cell block. However, the seven did not entirely miss the Christmas celebratiton, for thanks to the generosity of a local citizen they were provided with tickets enabling them to get a Christmas dinner at one of the local restaurants.

POST OFFICE NORMAL

Volume of mail has returned to normal at the Post Office this morning and only a stack of about 200 improperly addressed envelopes remain of the huge stack of Christmas mail which was handled without interruption. The letter carriers will scan the letters which remain and probably identify more than half, and the balance after being checked again by the general delivery clerk will be sent to the dead letter office. This year there will be a very small number which cannot be properly delivered. Despite the large quantity of mail the post office schedules were all maintained during the Christmas season.

CHEMONG'S FLOATING BRIDGE

A picture of the floating bridge at Chemong appeared recently in the Seattle Sunday Times. An editorial on bridges made this mention of the one over Chemong Lake: "But pontoon bridges persisted up to the very beginning of this century and one or two are still afloat. Probably the longest structure of this type in North America stretches across Chemong Lake at Peterborough, Ontario, Canada. A picture of this structure is shown herewith. Note that the photographer could not keep his camera in a horizontal position." Beneath the good reproduction of the floating bridge are these lines: "Funny looking structure that stretches across Chemong Lake at Peterborough, Ontario."

C.P.R. TRAFFIC HEAVY

The special C.P.R. train leaving Peterborough at 8.40 p.m. Monday carried more than 250 passengers for Toronto, Galt, Woodstock, London, Detroit and other western cities; and the regular afternoon train required three extra coaches for the holiday traffic which was nearly as heavy as a year ago.

SKIERS BUSY

Victoria Park was an ideal spot over the week-end for skiers, particularly those venturesome lads and lassies who still belong in the beginner's bracket. There was sufficient snow for good skiing and the slope is gentle so that bad spills are uncommon. Jackson Park, Armour Hill, Nassau and all of the other favorite skiing spots had their quota, while six of the veterans went to Bethany where conditions were ideal.

FREE RINKS CROWDED

Poverty Pond at the east end of the Hunter street bridge was crowded Monday night as the youngsters and adults donned Christmas skates and went for a spin. The ice was reported to be in first class condition. In other parts of the city where free rinks are located crowds took advantage of the good ice, and in several places the dressing rooms were taxed far beyond capacity, many skaters having to change their footwear out of doors.

OUTSTANDING DECORATION

Ernest Watson, 720 Stewart street where the Chemong road begins has a Chritsmas decoration on his verandah that is attracting many favorable comments. Suspended above the verandah is an illuminated star and directly below the star is a miniature stable of Bethlehem with the Babe in the manger, the Virgin Mary, the Three Wise Men and the shepherds and the stable is lighted by a brilliant spotlight set some distance away. A blue canopy of sky with clouds adds to the beauty of the layout.

W. R. TURNER
Phone 591 — 195 Simcoe St.
Heating Plumbing Tinsmithing
CONTRACTING, JOBBING, REPAIRING
"Crane" Plumbing Fixtures
Sole Agents for
"HECLA" FURNACES
"IRON FIREMAN" STOKERS
"TIMKEN" OIL BURNERS

To The Electors Of The City Of Peterborough

I desire to express my grateful appreciation of the confidence expressed in electing me by acclamation for a further term as Utilities Commissioner.

I extend to all the citizens my best wishes for a Happy and Prosperous New Year.

E. R. SHIRLEY.

Dial Telephones Being Placed In City Homes

The process of installing dial telephones in the premises of Peterborough telephone users, which commenced two weeks ago is, according to Manager C. B. Shaver of the Bell Telephone Company, one of many carefully scheduled activities necessary to pave the way for the conversion of the local telephone system to dial operation. It is expected that within six months all subscribers' telephones in Peterborough will be changed to the dial type.

"Before the actual change-over takes place some time in September," Mr. Shaver said, "a construction crew will be required to move poles, set conduit and place thousands of feet of cable containing the tiny wires. Installation experts will terminate these tiny wires on the intricate dial telephone equipment in the new central office, a new number for every subscriber will be carefully chosen for dial operation, a complete new set of information records will be compiled and special demonstrations and literature will be prepared for the purpose of instructing local users in correct dial telephone usage.

Change Hardly Noticeable.

"All these operations will be so carefully coordinated to fit in with the 'cutover' date," Mr. Shaver said, "that the actual change should be scarcely noticeable. The conversion will be accomplished, as if by a wave of a fairy hand, in about two minutes.

"The dial system," Mr. Shaver explained, "is a method of making local telephone connection by means of a dial which is mounted on the subscriber's telephone. As each figure is dialed, a series of electrical impulses is transmitted over the line to the automatic switching apparatus in the telephone office. This mechanism finds the line asked for electrically, and when the connection is made the bell of the called telephone rings. The ringing continues at regular intervals until the called telephone is answered or the call is abandoned. If the called line is in use, a busy signal—a sharp buzzing noise—is heard by the calling subscriber."

In conclusion, Mr. Shaver, emphasized the fact that it will be necessary to change existing telephone numbers. "Therefore," he said, "merchant sand other telephone users who have their telephone numbers printed on notepaper or in any way exhibit them on signs of vehicles will save unnecessary expense by waiting until they are assigned their new number before buying large additional supplies of stationery or advertising matter."

Train Ablaze After Tank Car Explodes

This airview shows firemen atop freight cars fighting flames which broke out after a 42-car train suddenly went to pieces, tore up 300 feet of trackage, and tied up the four tracks of the New York Central's main line a mile west of Jordan, N.Y. More than a dozen cars caught fire. Explosion of a gasoline tank car caused the wreck. No one was injured.

Percy's Reeve Ray Mallory Is Dropping Out

WARKWORTH, Dec. 27.—The retirement of Reeve Ray R. Mallory of Percy township from the administration of the affairs of the municipality was one of the surprises in the nominations throughout Northumberland Monday. He was one of the outstanding members of the counties council, and was worthy of high place among Percy reeves during recent years, including John McCubbin, W. H. Nelson, C. H. Curtis, Charles Boyce and several others. As chairman of the schools committee at Cobourg Mr. Mallory leaves a rather difficult position bulwarked by the November appointment of two advisory members whose experience will be available for the new committee of 1939. As the council decided, the two associate members are Mr. Mallory, appointed for three years, and Deputy-reeve Garnet Shields of Cavan for two years.

Elected Reeve

Deputy-reeve Alfred Merrill was elected reeve Monday b yacclamation and Thomas McMillan moves up from the council to the deputy-reeveship.

Those proposed for councillors were: W. H. Nelson and William Partridge of last year's council, J. S. Ewing, Andrew Weatherson, Norman Latta, Arthur Wartman, Gordon McCubbin, Alf. Merrill and T. McMillan.

ALNWICK

In Alnwick township William Waldie was nominated in opposition to Reeve Wesley Pacey, those for council were: H. T. Davidson, Harvey Eddy, F. A. Norris, William Roblin and James L. Timlin.

CRAMAHE

Gordon Honey, deputy-reeve in 1937, was nominated against Reeve Charles Quinn at Castelton on Monday. Deputy-reeve Harry Sirrett was returned by acclamation; and for the three seats in the council the following men were proposed: A. Chapman, Roy Darling, C. Peebles, Andrew Kemp, W. Heckbert, Lawrence Naish, George Gummer.

710 Long Distance Calls On Christmas

The joyful voices of Peterborough citizens were heard in far away places on Christmas Day—across a whole continent, even across the Atlantic Ocean.

Furthest call to be placed with the local office of the Bell Telephone Company was to Bradford, England, and there were dozens of others to places like Vancouver, Edmonton, Winnipeg, South Carolina, Chicago, the Maritimes, Montreal, Ottawa. Scarcely a town or city in all Ontario but was connected by telephone with Peterborough at one time or another during the holiday.

The number of telephone greetings that were disseminated from Peterborough to out-of-town points on Sunday topped previous marks for the Yuletide, according to long distance traffic tabulations made by the company. The total of 710 long distance calls for points near and far was, according to C. B. Shaver, manager, 280 calls higher than the December average of 430 and an increase of 57 calls over Christmas Day a year ago, when 653 connections were made.

The record-breaking pace started immediately after 7 o'clock on Christmas Eve, when a greatly augmented operating staff worked methodically to take care of a total of 47,542 calls. On Christmas Eve of 1937, 56,192 calls were handled.

The Rambling REPORTERS

FOUND $32 ON STREET

Here is a Christmas Day story with at least a couple of morals. Monday night as young Harry Webster 518 Water street was on his way home from attending a show he noticed a roll of bills in the snow near the corner of George and Charlotte streets and picking up the money hurried to the police station. There it was found the roll contained $32 and the youngster was warmly commended by the police for his honesty. Later a man reported the loss of $32 to the police, stating the money had dropped out of his pocket. The individual who lost the money had been begging on the street over the holiday week-end. —F.D.C.

Frank Heffernan Is Laid To Rest

The funeral of Frank Heffernan of Warren, Penn., who died suddenly of a heart attack Wednesday morning while on a business trip to New York, took place here Saturday morning from the home of his sister, Miss Margaret J. Heffernan, 377 Reid street, to St. Peter's Cathedral. Requiem High Mass was sung by Rev. Dr. Masterson assisted by Rev. Edward Walsh and Rev. Earl Grant in the presence of a large congregation of relatives and friends. At its conclusion Dr. Masterson recalled memories of the late Mr. Heffernan whose associations in Canadian athletics gave him prominence especially in the National Hockey League as a star and also part owner of the old St. Pat's of Toronto and on intercollegiate football fields with the Ottawa College team against McGill, Queen's and the University of Toronto.

Among the relatives of the deceased from out of town who were present at the funeral were: Mr. Heffernan's widow, and their sons, James Francis and Edward Patrick of Warren, Pa.; Mr. and Mrs. James Heffernan of Rochester, N.Y.; Mr. and Mrs. Herbert Heffernan and Patrick Heffernan of Jackson Heights, N.Y.; Mr. and Mrs. John Carroll, the Misses Margaret and Katharine, Dr. John Carroll and Frank Carroll of Toronto; Mrs. James Drain of Campbellford; Mrs. John Doherty and Mr. and Mrs. A. Boiin of Keene; Mr. and Mrs. Thos. Lynch of Hastings.

The pall bearers were: Dr. R. A. Sheehy, Michael Sheehy, Lorne Fitzgerald, Roy Hutchinson, Dr. Harold Long, Cyril Giroux, Arthur Bennett and Nagle E. Phelan.

Chief's Gas Station Is Gutted By Fire

CAMPBELLFORD, Dec. 27—Four fires broke out almost simultaneously here this morning. While the brigade was battling a serious blaze in the British-American oil station, of which Fire Chief C. B. Williams is manager, alarms from three chimney fires were run in from the homes of Max Floyd, Mrs. Etta Nicholson and Cliff Anderson in quick succession. Some of the firemen were detained to the threatening chimneys while Chief Williams kept the main force engaged at the B.-A. oil station where the damage was estimated at $800.

8 Die In Cavein

TOKYO, Dec. 27 — (AP).—Eight workmen were known to be dead and 18 others were feared lost when a railway tunnel collapsed to-day near Keishohokudo.

34 Names Placed In Nomination Omemee Village

(Examiner Correspondence.)

OMEMEE, Dec. 27—There was no dearth of municipal nominations on Monday for either the village council or for that of Emily township. In both municipalities an election is assured. In Omemee 10 were nominated for reeve, 13 for councillor, five for hydro commissioner and six for the school board while in Emily two were nominated for reeve and 11 for councillor.

Omemee Village.

For Reeve — Jack White, John Dent, Harry Endicott, Geo. Griffin, Isaac Fee, Fred Parker, Charles Shaw, W. G. Stephenson, Jr., James McGee and Geo. Haggarth.

For Councillor—Fred Parsons, W. G. Stephenson, Jr., Wm. Burgess, Jack White, Harry Deyell, Fred Faulkner, John Dent, Harry Sisson, Walter McGee, Tom Drummond, Smith Nurse, Cecil Jones and Ralph James.

For Hydro Commissioner—James McGee, Charles Shaw, Tom Drummond, Alfred Eggleton and Albert Sloan.

For School Board—Herbert Jones, Harry Griffin, Harry McQuade, M. Deyell, James McGee and J. L. Brooks.

Emily Township.

For Reeve—James Guiry and Harry Endicott.

For Councillor—Harold Dick, Wilbert Fee, Paul McGuire, W. J. Patrick, Wesley Wilson, George McGee, F. Morrissery, Hub Jackson, T. H. Rice, Bruce Rehill and Harry Graham.

Two Traffic Officers Report Clear Holiday

Provincial Traffic Officers Lloyd A. McClure and George E. Broughton give the motorists of this district a clean bill of health so far as driving over the holiday weekend was concerned.

Officer McClure, whose patrol is the Peterborough-Port Hope section of Highway 28 had not a single accident to investigate. "I stopped a number of drivers as a test," he remarked to the Examiner to-day," and there was no smell of liquor on any of them."

Only one minor accident kept Officer Broughton from also reporting an absolutely clean sheet. The sections of Highway No. 7 and 28 under his supervision. This mishap occurred near the Keene turn on Highway 7 during Monday night's snow storm when a car driven by Robert Maybee of Campbellford left the road and plowed down an embankment. Fortunately however the machine did not upset and no damage was done, while the driver and his wife escaped unhurt.

Miss Main Streeters

Many of the main street stores were closed today and their regulars were missing from the familiar scene, lingering as they were along the winding road into the land of enchantment pictured on the Christmas gift wrapping paper. On their way back they were passing the Sweet Shop, the place where they heard the Carolers, the pine trees where they passed the man in the tall hat and the woman in the poke bonnet, Grandma's House, and all the beauty of that road now fading into dreams for another year.

Sixty-five varieties of flowers bloomed in a rectory garden in Norfolk, England, in November.

Mayor F. F. Long Acclaimed For Fifth Term

(Examiner Correspondence.)

CAMPBELLFORD, Dec. 27. — Frank F. Long was given a fifth term as Mayor of the town of Campbellford when he received an acclamation at the annual nomination meeting held here on Monday. Both Reeve Charles Calver and Deputy-Reeve Percy M. Locke were also accorded an acclamation and although nine were nominated for six seats on the Council an election is generally regarded as unlikely. For the Water and Light Commission Charles Davidson was unopposed, and will return to his seat on the Commission for another year.

In his address Mayor Long declared that had it been necessary for him to face an election he could have done so with the utmost confidence since it was the first time in the history of the town of Campbellford that a financial statement disclosed a balance in the bank and nothing owing at the end of the year. Reviewing the progress of the current year he indicated that it had been the policy of the Council to do something each year to improve the appearance of the town. A new parking lot had been placed on the west side of the town and new street lights had been placed in most of the business section during the present year. Other notable work during the year had been the improvement made to the Cenotaph under the careful supervision of A. H. McKeel, the new sewer and water mains to the Separate School and extensive repairs to street pavements and sidewalks had also been made. "This has all been done on a pay-as-you-go basis," he asserted.

"There should be more streets paved and we should also have all of our municipal offices centralized, but lower taxes must come first."

A New Industry.

Making reference to the new industry which would commence operations here early in the spring, he urged electors to go to the polls and vote in favor of a fixed assessment "for we have everything to gain and nothing to lose." The old assessment on these lots was $400, and by granting a fixed assessment of $1,000 for a term of ten years, we will get this increase in revenue.

An Old Home Week in 1939 was regarded as a probability, and this would also serve to commemorate the fiftieth anniversary of public ownership of the town's power plant. Concluding, he expressed his thanks to the members of the Water and Light Commission for their work in successfully negotiating to bring the town its first new industry in thirty years.

Up to Government.

"Hospitalization costs us a lot of money and is something the Provincial Government should assume a greater share of the expense in," was the feeling expressd by Reeve C. H. Calver, who will return to the County Council for his fourth successive year.

"There are eight more families on relief than last year," Deputy-Reeve P. M. Locke, chairman of the Relief Committee, stated. "This is due in a large measure to the lack of road work during tht current year."

Chairman of the Finance Committee, N. A. McColl gave an interesting review of the town's finances, tracing the gradual increase in taxation from the year 1934. He held out hope for a further reduction in taxes next year.

A saving if $1,335.74 was effected by the Road and Bridge Committee, claimed P. H. MacMillan, the chairman. This was the only department in which costs came far below the estimates for the year.

The report of the Utilities Commission was presented by Chairman J. O. Benor, who disclosed an increase in the output of power from 2,679,800 kilowatt hours in 1932 to 3,204,500 kilowatt hours in 1938. The distribution system is loaded to capacity as people use more and more power. Next year a number of new 220-volt meters will have to be purchased by the Department, he stated. Of the Waterworks Department he referred to the situation as being "not so bright" with the fact that some definite steps would have to be taken for water storage in the near future. "We are no longer able to pump raw water into our mains, and should anchor ice cripple the main pumping station, the town will be without fire protection," he warned.

School Board Report.

The report of the Board of Education was given by the chairman, F. C. Bonnycastle, and J. R. Battisby, chairman of the Police Committee, told citizens that the town had the best record in years, with not a single person injured in an automobile accident nor a death by drowning during the summer. He paid tribute to the work of the police in keeping the town's record clear.

Nominations for Council were as follows (with present members marked with an asterisk):

R. H. Cole, John O'Sullivan, J. R. Battisby*, N. A. McColl*, A. E. Burgiss*, James Dorie*, Harvey M. Donald*, P. H. McMillan*.

HOLIDAY TELEGRAMS

Of the 284 Christmas telegrams despatched from the Canadian Pacific telegraph office one was for Honolulu, one for Barcelona, Spain, and some to cities in England.

On Vacation

Baron Maurice de Rothschild, a member of the French senate, photographed on the S.S. Normandie when he arrived in New York. The baron will soon make a cruise to the West Indies as part of his current vacation.

Victor Monaghan Dies Suddenly

Victor (Jimmy) Monaghan, son of Mr. and Mrs. Jams F. Monaghan, 60½ Hunter street east, died in St. Joseph's Hospital about 4.30 o'clock Monday afternoon, shortly after having been admitted to the institution.

An autopsy was performed on the order of Coroner Dr. Herb. Young and certain organs will be sent to Toronto for analysis of the contents. It has not yet been definitely decided whether there will be an inquest.

Monaghan who was in his twenty-eighth year had been rooming for several weeks at the home of Daniel Donaghue, Rogers street. Monday afternoon he left the house for a short time and soon after his return went up stairs. A little later he complained that his legs were becoming numb and medical assistance was called and the young man removed to the hospital where death soon ensued.

Monaghan had been a resident of Peterborough for twenty years, coming here from Cordova Mines. He was born in North Bay. Surviving are his wife, a daughter Betty, aged 10 and a son Gordon, eight, his father and mother and two sisters, Ellen and Kay, at home.

The funeral will take place on Wednesday afternoon at 1.30 o'clock from the funeral home of D. Belleghem and Sons, Hunter street, to Little Lake Cemetery. Rev. W. E. Rowland of Mark Street United Church will officiate.

Dispute Over Horse Results In Charge

Charged with assaulting Fred Steinkrauss in Smith township on Monday morning, causing actual bodily harm, Joseph Robertson of Peterborough, who operates a wood camp declined to elect this morning and asked Magistrate E. A. Gee for a week's adjournment to give him a chance to consult a lawyer.

The crown, through E. F. Borbridge, acting crown attorney, agreed to a week's remand, bail being fixed at $500.

Mr. Borbridge remarked that the only objection to not going ahead today was that the injuries sustained by Steinkrauss might have a much different appearance in a week.

Steinkrauss who was in court was asked to stand up and Magistrate Gee scrutinized his bandaged face.

The alleged assault, it is said, arose out of a dispute over a horse.

Terrier Makes Good

ROCKINGHAM, N.C., Dec. 27.—(AP).—A pet terrier owned by the M. L. Tuckers can have anything he wants as a reward. When the dog, highly excited, began tugging at her clothing, Mrs. Tucker followed him to a nearby pond. She found her three-year-old son clinging to a small bush in neck-deep water. The child was rescued and treated for exposure.

Brantford Man Injured On Hastings Street

(Examiner Correspondence.)

HASTINGS, Dec. 27. — Severe scalp wounds were suffered by William Millar of Brantford and Betty Munro, aged 7, of Westwood, when the car in which they were riding crashed head-on with a car driven by Lloyd Fleming of Hastings, here on Sunday noon. Four occupants of Millar's car were on their way to a Christmas dinner three miles from here. The accident occurred near Dr. J. A. MacDonald's residence at the corner of Front and New Streets. Millar was said to have been proceeding south and was unable to stop at the stop street due to the slippery condition of the road. Fleming, accompanied by George Wilkins, who were uninjured, were proceeding west on Front Street, when both cars collided at the corner. Millar's car went across the road and crashed into a tree, causing additional injuries to its four occupants.

The injured were removed to Dr. J. A. MacDonald's office, where several stitches were required to close gaping wounds on the heads of the driver and little girl. They were taken back to Westwood. Neither driver was held. Damages to both cars would be about $250, police said.

Second Offender Takes Month In Jail

"All Wright this morning but all wrong last night," commented Magistrate E. A. Gee in police court this morning as Roy Wright, 41, pleaded guilty to being drunk on George street on Monday night. It was his second offence, the previous conviction having been made less than two weeks ago and accordingly Wright will spend the next month in jail as he was unable to pay the $50 fine imposed by Magistrate Gee.

"Questioned as to his religion Wright told the magistrate he was an attendant at the Salvation Army.

"Salvation Army people do not drink," said the Magistrate. "At least not the folk we see with red hat bands on the street. You had better stick to the Army."

He told Wright that the sentence would carry him over into the New Year and give him a chance to make some resolutions in regard to his drinking habits during 1939.

Heavy Wet Snow Falls In District

A wet snow, borne on a strong east wind pelted pedestrians returning from the theatre Monday night and started a business boom for taxi men throughout the city.

Before the storm was over three and a half inches of snow had fallen but a rise in temperature turned the streets into quagmires of slush by 8 o'clock this morning, and traffic churned the snow and slush into piles which made driving slow and tricky.

No interruptions in service were reported, all busses operating on schedule, bread trucks, and transports also arrived on time.

Taxi men report that throngs who attended the theatre were caught unawares by the heavy snow and for several hours the taxis were in demand, for the first time this fall.

DO YOU KNOW—

THAT Heavy Oils and Heavy Greases in your Car during the Winter allow excessive wear on moving parts.

LET US check your Car and put in Winter Lubricants that flow as soon as the car starts.

Foley & Wilson
NASH SALES AND SERVICE
Cor. Reid and McDonnel
Phone 2027

VOTE
To Support An Administration for Economy
ELECT
Jim Matthews
Owner and Manager of Sunshine Dairy

EVERTON-DERBY COUNTY DRAW HIGHLIGHT OF ENGLISH SOCCER

Poor Weather Interferes With Football

LONDON, Eng., Dec. 27. — (CP Cable.)—Highlighted by the Everton-Derby County 2-2 draw on the former's grounds, English Football League Boxing Day matches were played in adverse weather conditions. Of the eighty-eight matches carded, ten were postponed owing to the frost and snow, and one contest abandoned after sixty-three minutes' play.

Two games were played in Scottish League—both in Glasgow. The league-leading Rangers entertained St. Mirren at Ibrox Park and won via the shutout route, 3-0. Clyde, at home to Falkirk, lost 4-2. Fog forced cancellation of these scheduled matches Saturday. Rangers' triumph now gives the Light Blues a five-point lead over Celtic and Hearts, tied in second place.

One of the biggest surprises of Monday's games was the overwhelming 8-0 defeat inflicted by Swindon Town over Newport County, leader of the third division, southern section. Before Monday's encounter, Newport played the tightest football of any team in England, having only ten goals scored against them in nineteen games.

In the first of home-and-away holiday games, Everton was host to Derby County, first division leader and played hears-up soccer to split points. The second-place club plays at Derby to-day.

Wolverhampton Wanderers, victoricus 4-2 at Grimsby, went into third place, five points behind Everton, and one up on Charlton Athletic. The Arsenal-Charlton match was postponed.

Blackburn Rovers split a first-place tie with the idle Newcastle United eleven in the second group with a hard-fought 1-0 victory at home over Bury. Sheffield United chalked up its eleventh triumph in twenty games—a 5-1 verdict at home over Southampton—to take over the runner-up spot, one point up on Newcastle.

Newport's lead in the southern section was cut to one point when Crystal Palace downed Aldershot 3-0. Up-to-date compilation shows Newport with 30 points and the Palace 29.

Victors 4-1 over Accrington Stanley, Barnsley held its five-point margin over Southport in the northern group. Southport defeated Rochdale 4-1 to break a second place deadlock with Doncaster Rovers, who were held to a 1-1 draw by Rotherham United.

Transmere Rovers, promoted from the third division, northern section, to the second league this year, suffered a serious blow when right-back McDowell fractured his right leg in the game with Manchester City. The Rovers, in last place, held the City to a 1-1 score until the accident occurred early in the first half. Manchester ran riot and ended ahead 9-3.

Joe Louis Tops In Mitt Year

NEW YORK, Dec. 27 — (CP). — Joseph Louis Barrow was ranked today as the boxer of the year.

The solemn, stolid heavyweight champion received the honor from Nat Fleischer, editor of the Ring Magazine, who since 1925 has ranked the boxers of the world in each division for his publication.

This year's ratings were the product of months of work on the records of 2,964 fighters. In the end all but 895 records were eliminated. All ratings are on the fighters' work in 1938 only.

After Louis, Fleischer placed in order Lou Nova, Max Baer, Bob Pastor, Tony Galento, Maxie Rosenbloom and John Henry Lewis in the heavyweight list.

Second only in prominence to Louis was Henry Armstrong, lightweight and welterweight king. Lou Ambers, whom Armstrong dethroned for the lightweight title, was named right after Armstrong in that class. In the welterweight division Fleischer placed Ceferina Garcia, who lost to Henry recently, as leading challenger.

Besides being ranked as a heavyweight, John Henry Lewis was ranked as czar of the light heavyweights and Fred Apostoli was named the choice of the middleweights.

Eddie Wenstob of Edmonton was ranked eleventh on the light-heavy list after John Henry Lewis.

In the featherweight division, Fleischer figured the title vacant, named Leo Rodak of Chicago and Pete Scalzo of New York as the two top rankers with Dave Castilloux of Montreal third.

LIGHTS FOR BOUTS

JOHANNESBURG — (CP). — A novel lighting system is being used at boxing bouts here. Red, blue and amber lights are suspended above the ring, the color of the winner of each round being flashed. Amber light indicates even round.

Very Fast, But Very Wild

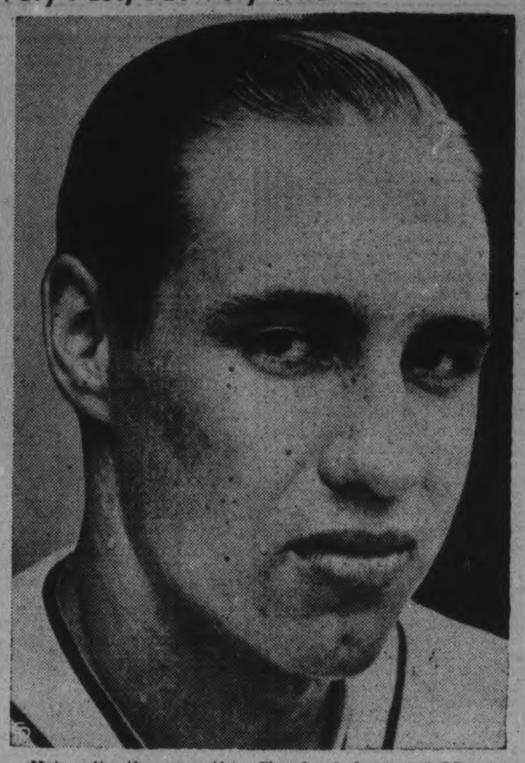

Not quite the sensation Cleveland fans and Manager Oscar Vitt hoped he would be last season, Bob Feller, ABOVE, strikeout king of the majors, nevertheless had quite a year. In figures released by the American League on Sunday, it was disclosed that master Robert had set two new major league marks, one good, one bad. In the last game of the season he fanned 18 Detroit Tigers for a new single game record, while over the course of the season he handed out 208 free tickets to first, another new high. His 241 strikeouts for the year headed both majors, and gave him an average of 7.83 per game, a mark only previously exceeded in league history by the eccentric Rube Waddell, back in 1903.

German Fans Boo Own Players When Smoke Eaters Win, 9 to 1

BERLIN, Dec. 27—(CP-Havas). —Trail Smoke Eaters last night defeated a picked German hockey team, 9 to 1, in their second match in two days at the Sportpalast. Sunday night the Canadians won, 8-1.

Tommy Johnson and Jimmy Morris starred with efficient defence work as the Canadians were superior throughout the game that was hard-fought despite the one-sided score.

Many fans, disappointed by the showing of their team, booed and whistled throughout. The Germans scored their lone goal in the last period.

Joe Benoit, right wing, scored three for Trail. Dick Kowcinak and Jack McCreedy netted two and Tommy Johnson each scored one.

Before coming to Germany, the British Columbians opened their tour with two victories in the Netherlands. They now go to Hamburg, Keefeld, Munich, Vienna, Prague and other cities.

With The Boy Scouts

St. George's cubs and scouts held a joint Christmas party sponsored by the mothers' auxiliary on Friday night, with Rev. Mr. and Mrs. Floyd as guests.

After supper games were played by the scouts and cubs under supervision of Scouter Siddall. One game was "Kicking the Moonshine." A recitation was given by Verne Pinn and one by Ronald Naish. Ab. Downer followed with a tap dance. Rev. Mr. Floyd gave an address on "whose birthday we celebrate on Christmas," after which carols were sung.

A first aid squad under Scouter Siddall demonstrated how to render help to persons suffering from a fractured forearm, a crushed hand, a fractured jaw, a scalp wound, a broken knee-cap, and a broken leg. Best demonstration of the night was of artificial respiration, given by a squad, and showing various steps taken in rescuing a person near death. Members of the squad were James and Andrew Brown, Tom Littlefair, and Ron Gynane. The patient was Gordon Riel.

Robert Siddall received his first aid badge; Raymond Titterington, his guide and house orderly badge; Adrien Langhorne, his guide badge. The badges were presented by Rev. Mr. Floyd.

Presents and candy were provided by the mothers' auxiliary and were distributed by Mr. Floyd. Tom Littlefair led the boys in three cheers for the auxiliary. Scouter George Houghton gave each scout a gift and won hearty applause, too.

The mothers' auxiliary has not been organized for long, but has done excellent work in helping cubs and scouts.

A meeting of cubs and scouts will be held on Friday evening. James Brown and Tom Littlefair provided the Christmas tree for the party.

At All Saints' the troop held a camp fire program, and a feature was a talk by Mr. Wheeler, the blind brother of Walter Wheeler who is a member of the troop.

No meetings of the troop or pack will be held this week.

At St. Paul's.

The members of the St. Paul's troop are requested to meet in front of the church at 9 a.m. Monday, January 2, to take part in a hike. Each member must bring food and cooking utensils to try for 1st and 2nd class cooking tests.

St. John's Cub Pack.

About forty persons sat down to the Christmas supper held by St. John's cub pack last Friday. Special guests for the evening were Scouter Fred Ford, Asst. Rover Leader Jack Collis, and Rev. R. T. F. Brain, who told the "Story of the Fir Tree" at the pack Redflower.

A pack meeting was held as usual after the supper was over.

The pack will meet next Friday, December 30, at 6.30 p.m., regardless of the holiday season being here.

St. John's pack wishes "Good Hunting" to all other groups during the New Year.

PLAYED IN 1882

SYDNEY, Australia—(CP).—One of three surviving members of the 1882 Australian test cricket team, Hugh H. Massie, 84, is dead.

Coming Up

Still trying to get his team clicking in the N.H.L. race, Cecil Hart, leader of Canadiens, will "more than likely" bring up Armond Mondou and Don Willson from his farm team, New Haven Eagles in the International-American league. He did not say who he would drop from the present line-up. Mondou, a left-wing, is shown above.

Remember When—

Sylvanus Apps, National Hockey League centre for Toronto Maple Leafs, was acclaimed Canada's outstanding athlete of 1937 in the annual Canadian Press sports poll released one year ago today. The former British Empire and Olympic Games pole vaulter ailed Olympic Games pole vaulter failed scoring title in his first pro season, 1936-37.

SPORTS DAY BY DAY

Digging Up the Local Dirt With the Odd Chuckle or Two

By CEC. PERDUE

And now that Christmas is over, we can settle away for a busy winter of hockey, bowling, curling, badminton, basketball, gym games and the rest of 'em. Athletes, and others, will have to hustle the next week or so to sweat—perspire to you, Algernon—off the extra poundage picked up over the long, lazy week-end around a groaning table. With a bulge on the waist-line and a dopey feeling in the noggin, we have little ambish at the moment (it's just in fun, boss, ha ha!) but will no doubt start rollin' within a day or two. And darned if we can dig up much sports chatter after the holiday week-end, not much stirring in the line of athletics. Ah, well, the feast and then the famine, or versa vice.

* * * * * *

Comes a cheery note from the Lock Works here—technically and on letter heads known as the Peterborough Lock Mfg. Co. It has to do with their recent organization of the Social and Athletic Club at the plant—and sounds like an okay outfit. Here are the ossifers: Hon. President, E. H. Howson; Hon. Vice-Prexy, Chas. Westbrook; Hon. Members, F. H. Jobbitt and S. A. Archibald; president, W. L. Jordan; vice-president, Ed Prete; secretary-treasurer, L. M. Symonds; committee chairmen—social, G. MacDonald, athletic, H. Nicholls. If we're not mistaken, Nicholls is the same Nick who used to play third for the Petes in C.O.B.L. company a few seasons back.

* * * * * *

A Right Fine Idea

The Scope—with a capital "S"—we're told is: Social—social evenings during seasonable periods to include cards and dancing, the annual picnic and an annual Christmas concert; Athletic—inter-department hockey, bowling, softball and a hoss-shoe pitching tournament. What, Nick, no baseball? All employees are eligible and urged to seek admission, annual fee being $2.60, while financial support has been provided by the company to aid the project. Such a club in a factory is a fine thing for the company and those working there. Several of the other shops in Peterborough—such as Quaker Oats, C.G.E., Westclox, Brinton Co., etc.—have similar organizations and they pay dividends.

* * * * * *

We clip this from Walter Gilhooly's column in the Ottawa Journal: "One of the greatest halfbacks and defence players to wear the garnet and grey of Ottawa University died in New York on Wednesday in the person of Frank (Moose) Heffernan. He came here from Peterborough in 1911 and was a member of the team that was defeated for an Intercollegiate championship by Toronto University in a gridiron battle that left bitter recriminations in its wake. A referee's no-yard ruling, that Ottawa College players and their supporters ever after contended was grossly improper, cost Ottawa a touchdown and completely changed the whole complexion of the football game." Evidently they had screwy referees in those days, too.

* * * * * *

A Grand Tribute!

Walter continues: "A picture of an athlete, Frank Heffernan was the most powerful plunging back on the field that day, as he had been on other afternoons for his school. Six feet tall and weighing 190 pounds, he was a tremendous ball carrier and one of the finest to tread an Intercollegiate gridiron. He was in addition a fine hockey player. After leaving here, he played with the T.R. and A.A. Club in the O.H.A. Later he turned professional with Toronto St. Pat's and was part owner of the club for a season, selling out his interest to Charlie Querrie. The news of his death is a shock to hundreds of Ottawa people who have vivid recollections of this magnificent athlete." This is a grand tribute to a Peterborough boy who made good in athletics in various fields. He was buried here last Saturday.

* * * * * *

Coach Pete Vitarelli of the local junior Monarchs is calling a practice for tonight at eight in the Brock St. rink, all being welcome. This is open to boys under 18 years of age in the city—lads wanting to make a berth—and the team will be picked shortly. On account of Monarchs open their schedule and the O.H.A. season here this coming Friday eve against the Lindsay juniors. Provided the ice is good, this Friday fixture should draw well as goodness knows the fans have been awaiting long enough locally this winter to see a puck fray. There won't be another home tilt, after Friday, till Bowmanville plays the Colts on Jan. 6th, though Colts play in Port Hope on the 3rd and the Petes play Fliers in Belleville on Jan. 6th.

* * * * * *

Back In Harness

Referee Chick Appel of Stratford is back handling O.H.A. scraps again. Badly beaten up in London several weeks ago by hostile home fans in a Mic.h-Ont. league tussle, Chick spent some time in a hospital. Loop authorities laid down the law then to the London club, forcing them to provide adequate police protection—and a tougher band of arbiters were appointed in the circuit. But a nice Xmas gesture was shown when some London fans collected $70, a turkey and big hamper of delicacies, and sent them to Appel the other day. There are usually only a few hoodlums at a game but they can give aclub a black eye—and the referee, too, when they outnumber him! We hope there will be nothing like that seen locally this puck season.

* * * * * *

It is hinted that Dundas Bombers may return to the O.R.F.U. intermediate ranks next fall, having a poor financial season in 1938 rugby whilst belonging to the Interprovincial circuit. The Bombers beat our Orfuns in intermediate grid finals in 1937 and, when Peterborough got a senior rating the past season, the Dundas dudes were peeved and joined the Big Four body. But didn't do so well in gate receipts, though they won their group. They wanted a playoff with the O.R.F.U. intermediate winner, Cobourg Ghosts, but the clubs couldn't agree on money guarantees so nothing came of it. The Bombers will remain intermediates next year, while Peterborough Orfuns will get another crack at senior football competition.

* * * * * *

Hither and yawn: Church Hockey League is taking entries tonight at the "Y" at seven....Southend Loops are getting set now to start their schedules....Should be some cage chatter available again soon, too.... Omemee hockey leaders plan a meeting tomorrow in the twilight to line up a good district circuit....Ned Vitarelli returned to Baltimore where he plays against N'Yawk Rovers tomorrow night; Rovers copped the first of the three cups competed for in that league....An intermediate "B" schedule was drawn up wrong, Lakefield having two games billed for one night, so will have to be changed....When do the Petes have another workout?....Nor have we heard any more of a couple of proposed pug shows here, but may any day now....Ski enthusiasts blossomed out o'er the week-end and the slither-alongers are readying up now for a big season....POME: South winds do blow and away goes our snow, and likewise the same with our ice; rink officers swear as they note the warm air—and they say things which aren't very nice!

Seabiscuit Race Thought Unlikely

COLUMBIA, S.C., Dec. 27.—(AP). —Chances for another meeting anytime soon between Seabiscuit and War Admiral appeared slim to-day when 'Biscuit's' trainer revealed he was taking his charge—the outstanding race horse of the year—back to California.

The decision to pass up the Florida race was made, trainer Tom Smith said, because of ligament trouble in Seabiscuit's left front ankle. "I want to be near home if anything happens," Smith said, although he explained that he expected the trouble to clear up in a short time.

Smith planned to ship Seabiscuit and the other horse to-morrow night. He said he doubted if the 'Biscuit would race in the Santa Anita Handicap but that, he explained, depended upon training developments.

SEEKS MORE HONORS

PRETORIA—(CP).—A. P. Locke, South African golf professional who recently won the New Zealand open title, may play in the British open championship next year.

New York Teams To Get Million For Broadcasts

(By Alan Randal.)

NEW YORK, Dec. 27 — It looks now as though New York's major league ball teams will realize something like $1,000,000 from the broadcasting of their games next season ....Maurice Strickland, the New Zealand heavy who fights Gus Dorazio here on January 13, is something of a forgotten man of the ring....He's been trying to get a fight hereabouts for nearly a year ....He thought nobody wanted to tackle him....Fred Apostoli intends to move up and fight light-heavyweights after he has sailed through the middleweight ranks....Provided he does sail through, of course.

RONNIE NASH, flashy Toronto jockey, plans to rest up for a week or two at Tropical Park after taking two nasty spills....J. Edgar Hoover, chief of the G-men, is a great hand for the races, but seldom bets more than two bucks....He wants to spend his evenings unworried.

EDDIE WISEMAN of New York Americans would rather play Chicago Black Hawks than any team in the National Hockey League .... It gives Eddie, a red-hot golfing man, a chance to swap golf talk with the Hawks' Mush March, who is a lot better than average on the links.... Early this morning Wiseman was about ready to give Mush anything if March could straighten him out in chip shots.

ARTHUR DONOVAN might have been something more than a ring refreee if the Great War hadn't come along. Arthur had eighty-five professional fights before he went down to the Mexican border with the New York Fusiliers when Pancho Villa was kicking up a fuss....He hardly got back home and in training before he went off to France, and was out of training too long to start a ring comeback.

JOE McCARTHY, New York Yankees' boss, figures the winter baseball trades will make the pennant fights a lot hotter next season than [illegible].....Henry Armstrong says he thinks John Henry Lewis has "a chance" against Joe Louis next month....Johnny Gottselig, Chicago Black Hawks' stickhandling sniper, is more than a hockey player.... Johnny plays a mean mandolin.

Victoria Defeats New South Wales

MELBOURNE, Dec. 27. — (CP-Cable.) — Victoria defeated New South Wales by four wickets to-day in a high-scoring Sheffield shield cricket match here. The visiting team compiled totals of 294 and 388, the Victorians replying with 504 and 179 for six wickets.

In the losing team's second inning to-day, L. Solomon hit up 99 and A. G. Chipperfield 73.

Queensland is putting up a game fight against South Australia at Adelaide. After being dismissed for a first-innings total of 184, the Queenslanders batted with extreme caution to-day to score 152 for four wickets, W. A. Brown obtaining 91 not out. South Australia's first innings closed for 462 of which Don Bradman made 225 in yesterday's play.

TO TOUR SCANDINAVIA

LIVERPOOL, England—(CP). — Liverpool, English Football League first-division club, is to tour Sweden and Denmark next Spring. The eleven will leave England May 23.

Five Shutouts

TURK BRODA

When Toronto Maple Leafs racked up a 2-0 win over New York Rangers over the weekend, it was the second straight shutout for Goalie Turk Broda of the Leafian crew and his fifth this season.

Old Country Soccer Standings

ENGLISH LEAGUE
First Division

Arsenal-Charlton Ath. (p.)
Birmingham 2, Middleborough 1.
Blackpool 1, Huddersfield T. 1.
Bolton W.-Preston N.E. (p.)
Everton 2, Derby County 2.
Grimsby Town 2, Wol'ton W 4.
Leeds United 1, Chelsea 1
Manchester U. Leicester City 0.
Stoke City 3, Liverpool 1.
Sunderland 1, Aston Villa 5.

Second Division

Blackburn R. 1, Bury 0.
Bradford 0, Chesterfield 0.
Burnley 1, Tottenham H. 0.
Coventry City 1, Plymouth A. 2.
Fulham-Sheffield W. (p.)
Millwall-West Ham U. (p.)
Norwich City-Newcastle U. (p.)
Notts Forest 2, Luton Town 4.
Sheffield U. 5, Southampton 1.
Tranmere R. 3, Manchester C. 9.
West B. A.-Swansea Town (p.)

Third Division

Southern Section

Bournemouth-Bristol R. (p.)
Bristol City 2, Brighton 0.
Cardiff 1, Queen's P.R. 0.
Clapton Orient-Torquay U. (p.)
Crystal Palac 3, Aldrshot 0.
Ipswich Town 5, Mansfield T. 1.
Northampton T. 2, Port Vale 0.
Reading 1, Walsall 1.
Southend U.-Exeter City (p.)
Swindon Town 8, Newport Co. 0.
Watford 0, Notts County 1.

Northern Section

Barnsley 3, Accr'ton Stan. 1.
Barrow 2, Bradford City 1.
Doncaster Rov. 1, Darlington 2.
Gateshead 0, Lincoln City 0.
Halifax Town 2, Chester 5.
Hartlepools U. 2, N. Brighton 0.
Hull City 3, Stockport Co. 1.
Oldham Ath. 0, Rotherham U. 1.
Abandoned after 63 minutes—fog.
Southport 4, Rochdale 1.
Wrexham 2, Carlisle U. 5.
York City 4, Crewe Alex'dra 1.

SCOTTISH LEAGUE
First Division

Clyde 2, Falkirk 4.
Rangers 3, St. Mirren 0.
Only Scottish League games played.

IRISH LEAGUE

Derry City 4, Glentoran 0.
Ballymena U. 4, Coleraine 0.
Cliftonville 1, Larne 4.
Glenavon 5, Distillery 1.
Newry Town 1, Ards 1.
Belfast Celtic 1, Linfield 2.
Bangor 4, Portadown 3.

ENGLISH RUGBY LEAGUE

Batley 9, Dewsbury 2.
Bradford Nor. 25, Bramley 7.
Broughton R. 16, Barrow 12.
Castleford 6, Heighley 2.
Huddersfield 2, Halifax 11.
Hull 5, Hull Kingston 2.
Hunslet 8, York 2.
St. Helens 4, St. Helens R. 5.
Wakefield Tr. 4, Leeds 5.
Warrington 8, Leigh 8.
Abandoned after 53 minutes—fog.
Wigan 0, Salford 11.
Other games postponed—fog.

ENGLISH RUGBY UNION

LONDON, Dec. 27.—(CP Cable)—Many scheduled English Rugby Union matches were postponed yesterday due to frost-bound grounds. Results of games played included:
Aberavon 9, Bridgend 0.
Neath 21, Abertillery 6.
Newport 6, Watsonians 3.
Swansea 14, Univ. A.U. 6.

Chestnut Bars Wins Race Straight Heats

TORONTO, Dec. 27. — Driver Clifford Chapman of Toronto was the cynosure of all eyes at Dufferin Park over the week-end, and he proved so successful at his chosen task of piloting winners during the holiday harness racing meet, he emerged as winner of the Fred Orpen prize for the leading driver at the track.

Chapman won four of eight heats raced on Saturday, and had three seconds. Yesterday he piloted Chestnut Bars to three straight victories in the Classified Pace, and that performance gave him the necessary points to shade Wilmer Hillock of Picton as winner of the drivers' contest. Harry Fields of Hamilton finished in third place.

Chestnut Bars, capably handled by Chapman, stepped out in fine fashion in scoring a straight heat victory in the Classified Pace, with times of 2.14¼, 2.14¼, and 2.16. Dorothy Direct provided the opposition in the first two heats, and Berry Direct made it close in the third heat.

The final heat will be raced off to-day, along with the remaining heats of the second and third events. There will be no admission fee. Best performance of the afternoon was turned in by Caroll Direct, which won the two heats, raced in the Free-for-All. The Fields-driven horse stepped the mile in 2.10¼ to take the first heat and won the second in 2.12. San Ton won two straight heats in the Pace and Trot.

Classified Pace (Unfinished)

Chestnut Bars (Chapman) . 1 1 1
Dorothy Direct (Champion) .. 2 2 4
Berry Direct (Niles) 5 3 2
Infringer Grattan (Fenton) .. 3 8 7
Flora Hedgewood (Lindberg) . 8 5 3
Idol Princewood (Simmons) . 4 6 3
Kay Harvester (Tolhurst) ... 6 4 9
Miss Gano (Brown) 7 7 5
Wireless Hal (Rowntree) 9 9 6

Time—2.14¼, 2.14¼, 2.16.

Free-for-All Pace (Unfinished).

Carroll Direct (Fields) 1 1
All Grattan (Hillock) 2 2
Peter Bidwell (Chapman) 3 3
June Grattan (Brough) 4 5
John B. Napoleon (Kline) 6 4
Troxie R. (James) 5 6

Time—2.10¼, 2.12.

Pace-and-Trot (Unfinished).

San Toy (Champion) 1 1
Gus Weil (Milton) 3 2
Joe Patch (Wellwood) 2 3
Bertha Lee (Lindberg) 4 4
Janey Canuck (Grattan) 5 8
The Guy (Tolhurst) 9 5
Lee Axe (Chapman) 6 7
Alex Volo (James) 8 6
June Peters (Aeger) 7 10
Lou Worthy (Niles) 10 9

Time 2.15, 2.13.

HELPS REBUILDING

SHEDIAC, N.B.—(CP)—This town is offering to sell land at a minimum cost to permit people whose small dwellings were wrecked by a blizzard and high tide to rebuild in a less exposed area. More than ten homeless families have had to depend on neighbors and relatives for shelter.

Maple Leafs' Defensive Problems All Fixed Up?

There's a noticeable "upping" in the outlook around Toronto's Maple Leaf Gardens these days, ever since the Leafs purchased Bucko McDonald from Detroit Red Wings...which wasn't so long ago. The Toronto squad had been seeking more defensive strength for some time and Bucko is expected to supply the answer to the problem. That's burly Bucko on the RIGHT in this picture, steaming down the ice with Reg. Hamilton, with whom he has been paired back of the blue line. Reginald had been playing the wrong side previously, and in addition to a big improvement in the play of McDonald, who is elated over his change of uniforms, Hamilton is being counted on for bigger and better things. More exact details will be furnished along about March.

ZIG-ZAG
CANADA'S LARGEST SELLING CIGARETTE TOBACCO
10¢

LEAFS DEFEAT RANGERS AND RED WINGS BY 2 TO 0 SCORES

Turk Broda Has Double Shutout As Leafs Take Wings, Rangers; Brimsek Slips, Bruins Lose 1-0

By Robert Clarke
(Canadian Press Staff Writer.)

There has been a lot of talk lately about the brilliant goal-tending of rookie Frankie Brimsek with Boston Bruins and with it all has come the complete overlooking of a fellow named Walter Broda, doing quite a job between the posts for the Toronto Maple Leafs.

The work of the Turk, as Broda is called, often has been considered too lightly because the Leafs always have stressed a wide-open attack that is bound to make the best of goalies look bad on occasion. Then, too, Broda isn't the stylist that some other National Hockey League netminders are and may look awkward at times.

Undoubtedly these reasons have had something to do with opinions that the Turk was the weak link in Toronto teams of the past few years. It's pretty hard, though, to find any fault with the way Broda has been going of late.

He goaled the Maple Leafs to a 2-0 decision last night over New York Rangers in the only N.H.L. game of the night as the Leafs went into a fourth place tie with the Stanley Cup holding Chicago Black Hawks. It was his second shutout in three days, as the Leafs had defeated Detroit Red Wings by the same score in Toronto Saturday night, and his fifth of the season.

Broda's five shutouts leave him one behind Brimsek, who has two strings of three straight shutouts to his crelit this season. Brimsek was after his fourth straight blanking when the Bruins lost a 1-0 decision Christmas night to Rangers on a goal by Phil Watson.

Metz and Parsons

Toronto's victory over Rangers was achieved on goals by Nick Metz and George parsons, with the former scoring in the first priod and Parsons in the final period. Parsons, an N.H.L. sophomore who played some of last season with Syracuse Stars of the International - American league, also figured in the first goal.

The loss left Rangers in second place in the standing two points behind Bruins. The Leafs climbed to a fourth place tie with Chicago.

While the Rangers were spoiling Brimsek's Christmas, New York Americans trounced the Hawks 5-1 as the veterans Nels Stewart and Lorne Carr each tallied twice and Johnny Sorrell scored once. Detroit Red Wings extended the Montreal Canadiens' losing streak to five straight games with a 4-1 victory over the Habitants.

Canadiens' loss brought an announcement from Manager Cecil Hart that Armand Mondou and Marcel Tremblay would be promoted from the Intam New Haven Eagles to play with the team tonight against the Hawks at Montreal. Mondou is an N.H.L. veteran, while Tremblay played amateur with Flin Flon Bombers last yeason, signin a pro contract after a good showing in early season workouts with Canadiens.

The only other game of the night brings together the Bruins and the Maple Leafs at Boston, giving Broda a chance to overtake Brimsek in the matter of shutouts. The Bruins have been beaten only three times this season and only once at home. Their loss the other night to Rangers was the first home defeat they had suffered since last Jan. 25.

Hockey Record
Standing and Results

NATIONAL LEAGUE.

	P	W	L	T	F	A	Pt
Boston	16	12	3	1	44	16	25
Rangers	17	11	5	1	45	34	23
Americans	17	8	6	3	43	46	19
Toronto	17	7	7	3	34	28	17
Chicago	18	7	8	3	42	45	17
Detroit	19	5	12	2	37	52	12
Canadiens	18	4	13	1	37	60	9

Future Games.

Tuesday—Toronto at Boston, Chicago at Canadiens.

Thursday—Boston at Americans, Chicago at Detroit.

Saturday's Scores.

Toronto 2, Detroit 0.

Sunday's Scores

Detroit 4, Canadiens 1.
Rangers 1, Boston 0.
Americans 5, Chicago 1.

Last Night's Scores.

Toronto 2, Rangers 0.

INTERNATIONAL-AMERICAN.

Western Section.

	P	W	L	T	F	A	Pt
Cleveland	22	12	7	7	65	51	27
Hershey	21	11	9	1	51	45	23
Syracuse	19	8	7	4	51	44	20
Pittsburgh	21	8	12	1	51	61	17

Eastern Section.

Philadelphia	20	13	6	1	94	68	27
Providence	21	8	9	4	48	59	20
New Haven	21	8	11	2	59	66	18
Springfield	21	5	12	5	46	71	14

Future Games.

Thursday—Pittsburg at Hershey.

Saturday— Syracuse at Hershey, Providence at Springfield, Pittsburg at Philadelphia.

Sunday — Hershey at Syracuse, Springfield at Cleveland, Pittsburg at Providence, Philadelphia at New Haven.

Saturday's Scores.

Pittsburg 4, Cleveland 1.

Sunday's Scores.

Philadelphia 3, Providence 2.
Pittsburgh 3, New Haven 2.

Last Night's Scores.

Cleveland 4, Hershey 3.
Pittsburgh 5, Springfield 3.
Philadelphia 6, Providence 3.

U.S. Amateur Scores Saturday.

N. Y. Rovers 5, Atlantic City 5.
Hershey 5, Baltimore 4.

Sunday's U.S. Amateur Scores

Atlantic City 2, N.Y. Rovers 2.
Hershey 4, Baltimore 3.

Sunday European Exhibition.

Trail 5, Germany All-Stars 1.

Last Night's European Exhibition.

Trail 9, Germany 1.

Last Night's International Amateur.

Port Arthur 4, Fort William 3.

Wrestling

(By the Associated Press.)

Wilmington, Del.—Cliff Olsen, 210, Minnesota, defeated Rudy Dusek, 218, Omaha, Neb., (two of three falls.)

Atlantic City, N.J.—Abe Coleman, 205, New York, pinned Gino Vagnone, 205, Italy (28:21).

They All Wore Different Uniforms in the N.H.L. Last Year

DAVE TROTTIER ex-Maroon | TINY THOMPSON ex-Bruin | CHARLIE CONACHER ex-Maple Leaf

Striking photographic, but highly impractical poses in front of the Detroit goal are three Red Wings, to whom Manager Jack Adams hopes, before the season is over, it will be appropriate to apply the good old phrase, "potent trio." None of the three wore a Red Wing sweater last season, two of them not even starting the present campaign in the haberdashery they're disporting above. Dave Trottier toiled for Maroons (remember them?) last year, and for the first part of this season was on the sidelines, until purchased by the lowly Detroiters. Tiny Thompson, of course, has loomed large in the news this season, having started the schedule in the nets of Boston Bruins, only to be traded later, in the campaign's most sensational deal, to the Red Wings. Conacher is the famous instalment purchase from Toronto Maple Leafs, who has played but few games because of injuries, but is now back on the ice, as Adams hopes, bigger and better than ever.

Foxx Is Again Champ Hitter

CHICAGO, Dec. 27—(AP).—Jimmy Foxx of Boston won his second American Baseball League batting championship with as low an average as any which has captured the coveted crown in the last 30 years, official statistics showed to-day. The Red Sox first baseman took the mitting title with a mark of .349 in 149 games, meantime hitting 50 home runs.

In 1935, Buddy Myer of Washington won the title with a .349 average. Those identical marks are the lowest batting championship figures since the great Ty Cobb won the honor with .324 in 1908. Foxx took the title in 1933 with .356. The 1937 winner was Charles Gehringer of Detroit, with .371. This season he dropped to .306.

Fights

(By the Associated Press.)

New York—Petey Scalzo, 127, New York, outpointed Paul Lee, 125, Indianapolis (8).

Toledo—Fritzie Zivic, 148, Pittsburgh, and Howell King, 147, Detroit, drew (10).

Pittsburgh—Al Quaill, 164, Pittsburgh, outpointed Freddie Lenn, 161, Pittsburgh, (10).

Chicago—Tony Cianciola, 152½, Milwaukee, outpointed Verne Patterson, 147½, Chicago (8).

Cricketers Play Over Christmas

The idea of playing cricket here or in England at this time of year is fantastic but in the Empire the cricket sun never sets and with a cycle of Australia, South Africa, New Zealand, the West Indies and India the bat is ever swinging and the ball ever rolling.

This winter an English team is visiting South Africa and they will certainly not suffer from low temperatures. The visitors will be very much on their mettle as, when the South Africans visited England in 1935, they surprised the cricket world by winning their first match on English soil, and also winning the rubber. One has vivid recollection of playing the game over there some 35 years ago. On the Christmas day after peace was signed in the Boer war, the writer was stationed in Pretoria, Christmas dinner included for each man a quarter of a one-pound Xmas pudding which had been sent in tins from the Old Country for the troops on the great day.

After wards there was a cricket match against another unit of the garrison on a matting wicket on a playing field with not a sign of green in it. As a fact it was the race course where English prisoners, captured in the early part of the war, had been confined.

The heat and the dust were terrific, and a limited supply of warm beer, well "dusted" formed an unsatisfactory thirst quencher, whose only merit was that it was wet, but the game went on. That same year Darling's famous 1902 Australian team visited South Africa and the writer has a clear recollection of seeing the team get off their bus in front of the Transvaal Hotel in Pretoria and getting an eyeful of such giants of the game as Victor Trumper, Clem Hill, Montague Noble, Hugh Trumble and the rest. He later saw Trumper make a brilliant double century against the Transvaal.

Back in '89

This series of international matches began in the winter of 1888-89, when the first English team visited South Africa under the leadership of C. A. Smith, now so well known as Aubrey Smith, famous film actor.

In 1894 a South African team first visited England and two years later Lord Hawke "took out a strong team coinciding, as the trip did with the ill-fated Jameson raid the Englishmen had some curious experiences; they were hastily summoned to Johannesburg to distract local attention from the political situation. On their way they were held up by an armed posse of Boers. Presentation of a couple of bats to these "enemies" resulted in the friendliest relaton and the cricketers were permitted to depart in peace. Since then there have been regular interchanges of visits. The strength of South Africa waxed and waned, but on their visit to England in 1935, they, as stated, won the only test match played to a definite conclusion, which also won them the rubber. There have been played 59 matches between the two countries in which England has won 28, South Africa 12 (all but one in South Africa) and 19 have been drawn.

The first match in the present series began Dec. 24 on the famous Wanderers' ground in Johannesburg with "Wally" Hammond in charge of the English side while the South Africans are led for the first time by their new captain Alan Melville, formerly captain of Oxford University and Sussex.

Mulcahy Writes On Batting

NEWTON, Mass., Dec. 27—(AP).—Hugh Mulcahy of Philadelphia Phillies, is writing a book that probably would be a "best seller" among National Leaguers—but it never will go on public sale.

The young pitcher said to-day it might be titled "My Experience Against Certain Batters."

"I'm writing everything under the man's name," he said. "You go over these past experiences with the batters so often that you know just what they like, where they hit and so forth. It helps."

There's a little psychology to this writing business, too. For atop each page, Hugh has written: "Don't walk him." Wildness has been one of the 25-year-old moundsman's big handicaps.

Mulcahy has been in the big leagues for a couple of years and last season won 10 games and lost 20 for the lowly Phillies.

Argo Star, Art West, Once Banned From Sports For Quiet Life

TORONTO, Dec. 27.—Art West, 21-year-old backfielder with Toronto Argonuats, Dominion football champions, has evaded many tackles in his starry career, but one that got him down—and nearly kept him down—was made by the Grim Reaper.

In May, 1934, West punctured a lung by falling on a sharp piece of wood while engaged in schoolboy pranks at Toledo, O., where he lived. He fought for his life for many weeks in hospital. Hospitalization over, he learned from medical authorities that he should pursue a life of quiet with sports banned.

However, West turned out with the Toledo high school team in the fall of 1934 despite pleadings of the coach and the youngster's father. West played the season with a sponge pad protecting the injury. He was the school's foremost backfielder.

In 1935, he moved to Toronto with his family and attended North Toronto Collegiate, where he again starred. He wore the same sponge pad. When he went to Argos the next year, West discarded the sponge. Doctors pronounce him physically perfect.

Last year he was the leading hitter in the North Toronto Baseball League was an average of .387 and was runner-up the past season. He also plays an outstanding game of basketball.

In The Rose Bowl

Had the chain of circumstances been forged differently, it's possible West would be playing in the Rose Bowl football next week at Pasadena, Calif., for Duke University against University of Southern California.

At the time he was fighting for his life in Toledo hospital, a scout from Duke approached with full authority to offer West a college scholarship in exchange for his use by the Duke football team. West declined the offer, although he gives the Duke representative a portion of the credit for his survival.

West said that during the crisis of his illness, no one was allowed to see him and a nurse was posted as guard. The caller from Duke brushed aside the nurse and went to West's bedside.

Barely conscious and in a weakened condition, West heard the Duke caller say, "Come on, kid. You're on your five-yard line. Let's see you fight your way out." The caller then gently ruffled West's hair and was gone.

Young West is here today because he did fight so hard—like he does on the gridiron.

N.H.L. Stars

(By the Canadian Press.)

Walter (Turk) Broda, Toronto, goaled Maple Leafs to a 2-0 victory over New York Rangers for his second shutout in three days and his fifth of the season.

George Parsons, Toronto, scored one goal and figured in the other as Maple Leafs downed Rangers.

Nick Metz, Toronto, tallied the first and winning goal against Rangers on a pass from Parsons.

BOWLS IN THE FAMILY

DETROIT — (CP). — Detroit's youngest league bowler is Bryda Ann Cooper, 10, who stars in a ladies' five-pin league here. She held the league high for months with 180, until her mother rolled 186. Her grandfather manages a bowling alley.

Scoring Spree

Alex Shibicky, ABOVE, who does a neat job on right wing, with the Colville brothers as partners, on Lester Patrick's evenly balanced Rangers, hit the jack-pot against Canadiens when he snared three goals in a 5-2 win, becoming the sixth player this year to add a threesome to the records in a single game. The hapless Canadiens have been victims of the three goal-snipers on four of the six oc-

To-day & Wed.
Daily 2.30 - 7.00 & 9.00

EXTRA ADDED TREATS
"Mickey Mouse Cartoon"
"Edgar Kennedy Comedy"
"Timber Toppers," "News"
CAPITOL

RADIO PROGRAMS

The programs listed are as issued by the stations and are subject to change.

Tuesday
(Afternoon EST)

4.45 P.M.
Girl Alone, WBEN
The Words We use, CBL

5.00 P.M.
Lyrics by Lorraine, WABC
Dick Tracy, WEAF
Williams' Orchestra, WJZ

5.15 P.M.
Your Family, WEAF
Terry and the Pirates, WJZ
Gloomchasers, CBL

5.30 P.M.
Magical Voyage, CBL
Music for Fun, CFRB
Don Winslow of Navy, WJZ

5.45 P.M.
Little Orphan Annie (NBC), WEAF
Jimmy Allen, CBL
Tom Mix Straight Shooters, WJZ
The Mighty Show, WABC

(Evening E.S.T.)

6.00 Evening
Relaxation Time, WEAF
Swing Club, CBL

6.15 P.M.
News Bulletin, CBL
Claire Wallace, CFRB

6.30 P.M.
To-day With Bob Trout, WABC
Ziegler and Hunter, WEAF

6.45 P.M.
Enoch Light's Orch., WABC
Lowell Thomas, CBL
Ralph Blaine, WEAF

7.00 P.M.
Amos 'n' Andy (NBC) CBL
Easy Aces, CFRB

7.15 P.M.
Tracer of Lost Persons, WJZ
Vocal Varieties, WEAF
Hollywood Gossip, WABC

7.30 P.M.
Quist by Accident, WEAF
Piano Team, CBL
Helen Menken, actress, WOR
Don't You Believe It? WOR

7.45 P.M.
Law and the Citizen, CBL
Inside of Sports, WOR

8.00 P.M.
Big Town, CFRB
Johnny Presents, WEAF
Gilbert & Sullivan Music, WJZ
Green Hornet, drama, WOR
To be announced, CBL

8.30 P.M.
Information, Please, CBL
For Men Only, WEAF
Morton Gould's Orch., WOR
Al Jolson's Show, CFRB

9.00 P.M.
Battle of Sexes, WEAF
Spotlight Parade, CBL
We the People, CFRB
True Stories, WJZ
Don't You Believe It? WGN

9.30 P.M.
Benny Goodman's Orchestra, WABC
Fibber McGee and Company, WEAF
Professor Quiz, CFRB
Eugene Conley, WJZ
Christmas Oratorio, CBL

10.00 P.M.
Variety Program, WEAF
Gene Hershoit, WJR
True Detective Mysteries, WABC
If I Had a Chance, WJZ

10.30 P.M.
Uncle Ezra, WBEN
Hollywood Gossip (CBS), WEAF
Let's Disagree, CFRB
Luigi Romanelli's Orchestra, CBL
Rhythm School, WJZ

10.45 P.M.
Be Sensible, WJZ
Jimmy Kemper & Co., WEAF
Sombrero, CBL

11.00 P.M.
Lee Shelly's Orch., WEAF
News, CBL

11.15 P.M.
Building Canadian Homes, CBL
Sports, WBEN

11.30 P.M.
Brese's Orchestra, WEAF
The Minstrel Jamboree, CBL
Miller's Orchestra, CFRB

12 P.M.
Sudy's Orchestra, WJZ
Kaye's Orchestra, WABC
Shaw's Orchestra, CBL

Wednesday
(Morning E.S.T.)

8.30 A.M.
Do You Remember? CBL
Chapel Choir, CFRB

8.45 A.M.
Jack and Loretta Clemens, WJZ
Radio Rubes, WEAF
Morning Devotions, CBL

9.00 A.M.
Breakfast Club (NBC) CBL
Richard Maxwell, CFRB
Happy Jack, WEAF

9.15 A.M.
The Family Man, WEAF
Montana Slim, WABC
Women of To-morrow, WJZ

9.30 A.M.
Gloomchasers, WOR
Band Goes to Town, WEAF
Joyce Jordan, WABC

9.45 A.M.
Bachelor's Children, WABC
Gospel Singer, WEAF

10.00 A.M.
Pretty Kitty Kelly (CBS), WGR
Story of the Month, WJZ
To be announced, CBL

10.15 A.M.
Jane Arden, WHAM
Myrt and Marge (CBS) WGR
John's Other Wife (NBC), CBL

10.30 A.M.
Hilltop House, WJR
Just Plain Bill (NBC) CBL

10.45 A.M.
Woman in White (NBC), WBEN
Central City, WJZ

11.00 A.M.
Fact Finder, WABC
Mary Marlin (NBC) WHAM
David Harum (NBC) WBEN

11.15 A.M.
Scattergood Bains, WABC
Vic and Sade, WHAM
Cooking School, CFRB
Lorenzo Jones, WBEN

11.30 A.M.
Pepper Young (NBC) WHAM
Big Sister, CFRB

11.45 A.M.
Road of Life, WBEN
Aunt Jennie's Stories, WGR

(Afternoon EST)

12.00 NOON
Hazel Glenn, WJZ
The Balladeer, CBL
Dan Harding's Wife, WEAF

12.15 P.M.
Hillbilly Songs, CBL
Kidoodlers, WJZ

12.30 P.M.
Time for Thought, WEAF
Helen Trent (CBS) WJR

12.45 P.M.
John M. Elson, CBL
Our Gal Sunday, WJR

1.00 P.M.
The Happy Gang, CBL
Patricia Gilmore, WEAF

1.15 P.M.
Homemakers' Forum, WOR
Let's Talk It Over, WEAF

1.30 P.M.
Syncopated Brevities, CBL
Peables Takes Charge, WJR

1.45 P.M.
This Day Is Ours, WJR
Voice of Experience, WOR
Phil Brito, CBL

2.00 P.M.
Irene Beasley, CFRB
Betty and Bob (NBC) WBEN
Your Health, WJZ

2.15 P.M.
Arnold Grimm's Daughter, WBEN
Musicale, CBL
Kitchen of the Air, CFRB

2.30 P.M.
Marine Band, WJZ
Merrymakers, WABC
Valiant Lady, WEAF

2.45 P.M.
Betty Crocker, WEAF
Speaking of Love, WGR

3.00 P.M.
Swingtime Trio, WJZ
Mary Marlin, CBL
Marriage Licence Romances, WGN
Indianapolis Symphony, WABC

3.15 P.M.
Ma Perkins (NBC), WBEN

3.30 P.M.
Teatime Tunes, KDKA
Pepper Young, CBL

3.45 P.M.
The Guiding Light (NBC), WBEN
Between Book-ends, WJZ

4.00 P.M.
Club Matinee, CBL
Backstage Wife, WEAF
Eton Boys, WABC

4.15 P.M.
Time Out, WABC
Stella Dallas, WBEN

4.30 P.M.
Vic and Sade, CFRB
Weat and Matey, WGN

Radio Log

CANADIAN CORPORATION		
CBL	357	840
CKCL	517	580
CBM		1050
CBO		880
COLUMBIA SYSTEM		
WABC	349	860
CFRB	433	690
WJR	400	750
WGR	545	550
MUTUAL SYSTEM		
WOR	422	710
WLW	428	700
WGN	416	720
NATIONAL (Blue Network)		
WJZ	395	760
WHAM	281	1150
NATIONAL (Red Network)		
WEAF	454	660
CBL	357	840
WBEN	333	900

"Yes, It's Been a Great Year"

One party, who can look back over 1938 with satisfaction is Jimmy Foxx, ABOVE, first baseman with Boston Red Sox, who applied a heavy bludgeon to assorted baseballs throughout the season with telling effect, as the American League records, released Sunday, disclosed. For the second time in his career he led the league in averages with a mark of .349, parked 50 balls out of the park for home runs, and batted in 175 runs, to head the circuit in that department. In addition to miscellaneous records. Also in addition to being voted, for the third time, the league's most valuable player, and being the No. 1 athletic comeback of the year.

SPORT SPICE
By Drew Middleton

(Associated Press Sports Writer)

NEW YORK, Dec. 27—(AP).—Referee Johnny Getchell, who pulled the football season's worst boner in that "wrong down" Carnegie-Notre Dame game, finds the thing pays . . . He got the Sugar Bowl game and finds himself swamped with offers to officiate in basketball. . . . One midwest paper advertised his appearance with a streamer: "Wrong Down Getchell to Referee Her." . . .

Morris Pipes of Dallas, Tex., claims he's picked 1,204 winners out of 1,467 football games in the last three years . . . Morris clambefs right out on the old limb and selects Southern Cal, Tennessee, Texas Christian (tsk, tsk, imagine a Texan picking the Christians) and Texas Tech for those bowl games. Joe Dimaggio is in none to solidly with the Yankee front office and had better sign that first baseball contract without making any snoots about it. . . .

Max Roesch, the Dallas heavyweight, is boomed as the white hope of the South . . . Jimmy Gurnett writes "he is handsomer than Lou Nova" . . . M. Walter St. Denis, the 20th Century sporting club's tub thumper from Ottawa, who has seen every fighter of note since General Grant, says Jim Corbett, who also was a good ball player, and Peter Jackson, the Australian Negro, a fine swimmer, are the only ones he remembers. . . .

JOE HARDSTAFF FINED

NOTTINGHAM, England—(CP).—Joseph Hardstaff, Nottinghamshire and England cricketer, was fined $47.30 for driving a motor-car in a dangerous manner here.

H-E-Y – K-I-D-S!
Special Children's Matinee
To-morrow Morning (Wed.)
At 10 A.M.
MICKEY MOUSE CARTOONS
COLORED DISNEY SILLY SYMPHONIES
COLORED MERRIE MELODY CARTOONS
POPEYE THE SAILOR CARTOONS
OUR GANG COMEDY, ETC.
—YOU'RE SURE TO ENJOY THIS HOLIDAY PROGRAM—
Children 10c
CAPITOL
Adults 25c

Regent
TO-DAY - TUESDAY
WED. — 2.30-7.00-9.00

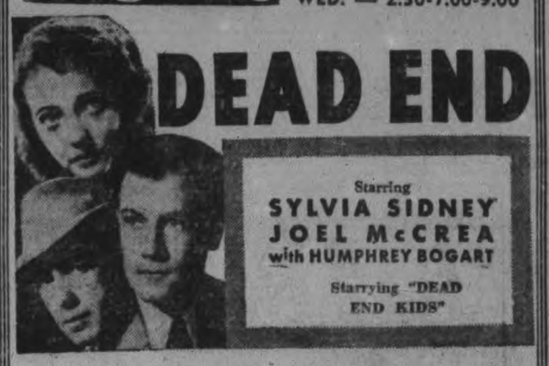

SPECIAL SHORT FEATURES

EXAMINER CLASSIFIED ADS GET QUICK RESULTS FOR ADVERTISERS

HAVE YOUR AD IN BEFORE ONE O'CLOCK ANY DAY, AND ON SATURDAYS 10 O'CLOCK
WE ARE AT YOUR SERVICE AND WILL GLADLY HELP YOU WRITE YOUR AD. IF NECESSARY

Births Marriages In Memoriam Cards of Thanks Deaths

BORN

DRAIN.—At Nicholls Hospital, on Sunday, December 25, 1938, to Mr. and Mrs. Goldie Drain, nee Lila Girven, the gift of a son, David Goldworth.

HENDREN.—On Saturday, December 24, 1938, at St. Joseph's Hospital, to Mr. and Mrs. Ralph Hendren, 572 Rogers street, a daughter, Velma Marie.

DIED

FITZGERALD, Mrs. Mary.—At the family residence, Lot 8, Con. 1, Douro, on Sunday morning, December 25, after a very short illness, Mary Leahy, widow of the late Patrick Fitzgerald and daughter of the late James Leahy and Margaret O'Leary. Funeral from the residence on Wednesday morning at 8.30 a.m., to St. Joseph's Church, Douro, for Requiem Mass at 9 a.m. Interment in St. Joseph's Cemetery.

GREER, Joseph.—On Monday, December 26, 1938, at his residence at 477 Mark street, Joseph Greer, in his 84th year. Funeral from the late residence on Wednesday afternoon at 1.30 o'clock, Rev. Dr. A. T. Barr of St. Paul's Presbyterian church officiating. Interment at Little Lake cemetery.

HENDERSON, Miss Jane.—On Monday, December 26, 1938, at her home at 235 Burnham street, Miss Jane Henderson, in her 82nd year. Funeral on Wednesday afternoon, at 2.30 o'clock, from the late residence; Rev. Dr. A. T. Barr of St. Paul's Presbyterian church officiating. Interment at Keene Lower cemetery.

McINTYRE, Charles Franklin.—At the family residence, 471 Gilmour street, Peterborough, on Tuesday, December 27, 1938, Charles Franklin McIntyre, in his 69th year. Funeral service from his late residence on Thursday, December 29, 1938, at 2 p.m. Rev. M. C. Parr officiating. Interment in Little Lake cemetery.

MONAGHAN, Victor.—After a brief illness, at St. Joseph's Hospital, December 26, 1938, Victor (Jimmie) Monaghan, in his 28th year. Funeral on Wednesday, December 28, at 1.30 p.m., from D. Belleghem and Sons Funeral Home, 190 Hunter street, with the Rev. F. W. Rowland of Mark street church officiating. Interment at Little Lake cemetery.

TROTTER, John A.—In Peterborough, on Christmas Day, December 25, 1938, John A. Trotter, in his 66th year. The late Mr. Trotter rested at the Funeral Home of D. Belleghem and Sons, 190 Hunter street, until Tuesday morning. Funeral from family residence, 88 McDonnel, this afternoon at 2 p.m. Interment at Little Lake cemetery.

IN MEMORIAM

FALLIS.—In loving memory of a dear husband and father, Mr. Johnston Fallis, who passed away one year ago to-day (December 27, 1937).

To-day we are thinking of someone
Who was loving, kind and true,
Whole smile was as dear as the sunshine,
That someone, dear father, was you.
He oftimes said we'd miss him;
The words have proved too true;
We lost our best and dearest friend,
Dear father, when we lost you.
As we loved you, so we miss you;
In our memory you are dear:
Loved, remembered, longed for always,
Bringing many a silent tear.
The flowers we place upon your grave
May wither and decay;
But the love for father who sleeps beneath
Shall never fade away.
—Ever remembered by Wife and Family.

JACKSON.—In loving memory of our little son, William Gordon, who passed away December 26, 1930.

Before the throne of God
Thousands of children stand;
Children, whose sins are all forgiven,
A holy, happy band.
Up there among the throng
Our little Gordon stands
Waiting for us to join him
In that holy, happy land.
—Always remembered by mother and father, Mr. and Mrs. Stanley Jackson.

CARD OF THANKS

Mr. and Mrs. Walter Smith wish to thank all their kind friends and neighbors who responded to the fire alarm in a recent fire at their home, and who were successful in preventing any los sof property.

COMING EVENTS

First insertion, 20 Words or less, minimum charge 50c. Subsequent consecutive insertions, 40c per insertion. All over 20 Words, 2c per extra word per insertion.

NOTICE TO RATEPAYERS, North Monaghan.—The Annual Meeting of School Section No 2, North Monaghan, will be held on Wednesday, December 28, at Confederation School, commencing at 8 p.m. The reading of the auditor's report, election of a trustee, and any other business will be considered.

SOCIAL EVENING. — Knights of Columbus Hall, Simcoe Street, Tuesday evening, December 27. Thirty prizes, games, free. Door prizes.

SACRED HEART RINK.—Skating To-night. Admission, 20c and 15c. Season ticket, $1.50 and $1. Telephone 3039-J.

FLORISTS

THE PETERBOROUGH FLORAL CO
Flowers Delicately Arranged for All Occasions
436 Water. 'Phone 1395 Nights 1688J

PERSONALS

MACHINELESS OIL WAVES, $3.95. REGular $5.00. No electricity. All work guaranteed. Mrs. Jones, 186 Prince 'Phone 735.

RUSSEL REID (FORMERLY OF KEN Throop's) has Moved to Service Cigar Store, next to Elite Court. Old and New Customers Welcome.

Taxis

'Phone
Modern Taxi
1494
For Prompt Service.

'Phone
1055
Fontaine's Taxi.

FOR PROMPT SERVICE — PHONE South-End Taxi, 2810.

NEW CARS!
SAME PROMPT SERVICE!
NEW 'PHONE NUMBER!
3539
CAPITOL TAXI.

DRUMMOND TAXI
For Service: 'PHONE 2350.

FOR SALE

4 Miscellaneous 4

ONE PAIR OF FINE LADIES' SHOES, size 5, and Rainettes. Cost $10.50. Will take Half; only worn once. Apply 20 Aylmer N.

SLEIGH DOGS, CATTLE DOGS AND Pups. 245 Princess Street.

STRAP-ON CHAINS — YOUR CHOICE. 35c each, while they last. Also Heavy Duty 32 x 6 and 30 x 5 Truck Chains. Special price. Lillico Motors.

TWO WIRE-HAIRED PUPPIES, THOROughbreds from Registered Stock nicely marked, $4 and $5 each. 539 Downie.

RED HORNER SKATES AND BOOTS, 3, $1.75. 1137W.

EIGHT-TUBE ELECTRIC CABINET Radio, $29.50. Terms: $1 per week. New Radio Guarantee. Johnston's, George at McDonnel. Open Evenings.

THREE SIX-WEEKS-OLD PUPPIES Given Away, good home, for dog-lovers. 301 Bethune.

TWO LIGHT HORSES, ONE CUTTER. One Set of Light Sleighs, Two Robes. 'Phone 2901J.

ORGAN. IN GOOD CONDITION, $8. 'Phone 2284.

6 Fuel 6

DRY BODY HARDWOOD
Excellent Quality, for Furnace or Stove, $5.00 Half-Cord, Cut.
Also Dry Slabwood, $2.50 Half-Cord, Cut.
'PHONE 3160.
THE PETERBOROUGH LUMBER CO., LTD.

USED LUMBER.
Mixed Wood for Stove and Furnace, 10c per Bag Free delivery.
Tel. 697. Peterborough Metal.

DRY SOFT BODY WOOD. 'PHONE 996 ring 14.

ALBERTA COAL.
CAR ARRIVED TO-DAY.
Will Accept Orders From Car UP UNTIL THE EVENING OF THURSDAY, THE 29TH — AT
$10.50 Per Ton.
McCARTHY & JOHNSTON
'PHONE 96.

FOR SALE

6 Fuel 6

MIXED HARD, LIMBS AND SLABS, $2.50 Half-Cord. H. H. Dinsdale, 'Phone 153, King Street.

TRY BAKER'S WOOD YARD — DRY Mixed Soft Wood $2.25, per ½-Cord Also Mixed Slabs, $2.50. 'Phone 676.

$1.25 QUARTER-CORD — DRY SLABS or Mixed Soft Wood. 'Phone 58.

7 Livestock and Poultry 7

HOLSTEIN COW. JOSEPH KILLINGbeck, corner Braidwood and Park Street.

8 Real Estate 8

FRAME 5 ROOMS, ELECTRICITY, Garage, Extra Lot $800.00
50 Acres, Brick House, Barn, stone foundation, close to City ... $2,100.00
M. STOREY
374½ George Street. 'Phone 930.

ARMOUR ROAD, Brick 6 Rooms, sewer and water, Lot 50-100 ..... $1,200.00

HUNTER STREET, Brick 6 Rooms, no furnace, shed, Lot 36-105 ... $2,300.00

GILMOUR STREET, Brick Veneer 6 Rooms, modern, Lot 50-100. Snap $3,500.00

CHEMONG ROAD, 3 Acres, about acre of berries, all fenced $1,500.00

20 ACRES, on Lindsay Highway, 15 acres bush, shack, 16-18 ..... $900.00
BUY, RENT, SELL, EXCHANGE. through J. A. GIBBS. 3843.

EIGHT GOOD BUILDING LOTS FOR Sale in Township of North Monaghan, adjacent City of Peterborough. These are well located and the owner will dispose en bloc or will sell single. Apply G. N. Gordon.

9x Building Materials 9x

PETERBOROUGH METAL CO.
New and Used Lumber, Corrugated Roofing and Siding, Windows, Doors, Barn Posts, Sinks, Basins, Pipe, Fittings, Beltings, Bags.
Scrap Iron, Waste Paper
'Phone 697. Cor. Simcoe and Bethune.

TO RENT

11x Apartments to Rent 11x

MODERN HEATED APARTMENT, newly decorated throughout, $30.00 per month. Apply 437 George Street.

FIVE - ROOMED, UNFURNISHED Apartment, heated; garage, 205 Sherbrooke. 'Phone 803.

11xx Houses to Rent 11xx

NEW SIX-ROOM BUNGALOW, AUTOmatic oil heating. Available Mid-January. Write Box 241, Examiner.

12 Rooms 12

COMFORTABLE ROOM, HEATED, FOR Pensioner. 183 Bethune.

LARGE ROOM, KITCHENETTE, GARage. 'Phone 1521F.

ONE FURNISHED BEDROOM; CAN BE used for Light Housekeeping. 'Phone 3915J.

TWO WARM ROOMS, UPSTAIRS. 523 Rogers Street. 'Phone 2734W.

WELL HEATED HOUSEKEEPING Room, Furnished or Unfurnished, near Downtown, Bus and St. Peter's; reasonable. Write immediately to Box 271, Examiner.

BED-SITTING-ROOM, HEATED. TEL. 1681. Apply 701 George.

LARGE, COMFORTABLE ROOM, WITH Board. 440M.

TWO BRIGHT FURNISHED ROOMS. Apply 311 McDonnel.

WANTED

15 Miscellaneous 15

LIVE FOWL — PAYING SPECIAL Prices. M. Glahman, 3475W.

LIVE POULTRY — PAY HIGHEST Prices. 'Phone 1728J. M. Florence.

LIVE POULTRY — MARKET PRICE. M. Katz, 694W 342 Stewart.

POPLAR LOGS WANTED.
We are prepared to handle a Quantity of Poplar Logs, including good sound Balm, at $10.00 per M. delivered to the Mill on Braidwood Avenue. Terms cash on delivery.
H. R. SCOTT LIMITED.

WOOD TO SAW. 'PHONE 444.

WOOD TO SAW BY MACHINE. 2543W.

PIANO, IN GOOD CONDITION, cheap. Write Box 273, Examiner.

18 Help Wanted, Female 18

EXPERIENCED COOK-GENERAL. APply 754 Water.

EXPERIENCED GIRL FOR GENERAL Housework. 1580F, after 7, Evenings.

20 Employment Wanted 20

CANADIAN LEGION HAVE LISTS OF Competent Returned Men to Fill Temporary or Permanent Positions. Give the ex-Soldier a chance to work for you. 'Phone 141.

YOUNG MAN (24) WANTS WORK OF any kind or would serve as Apprentice. Not afraid of hard work. Write Box 271, Examiner.

21 Boarders Wanted 21

BOARDERS, CENTRAL. 1137W.

FURNISHED ROOM, WITH BOARD, steam heated, for Business Girl or Married Couple; central. 'Phone 1485.

WHO CAN DO IT

22f Miscellaneous 22f

DUSTLESS FLOOR SANDING. J. H. Vance, 773 Aylmer. 'Phone 1292.

23 Auto Repairs, Etc. 23

COAL OIL, 16c. DISTILLATE, 13½c. Car and Tire Repair. Auto Parts and Accessories. Dawson Service Station 'Phone 1523.

28 Moving and Storage 28

SHORT DISTANCES OR ANYWHERE in Canada or United States. Covered Padded Vans. Experienced, Courteous Man. Apply, full particulars. M. Rawlinson, Limited, 610 Yonge Street, Toronto.

34 Radio Service 34

1939 PHILCO
CAR RADIOS
$39.95.
BROWN'S RADIO SERVICE
547 GEORGE STREET.

RADIO SERVICE
HAVE YOUR RADIO REPAIRED EXPERTLY AND PROMPTLY.
McCANNAN
140 Simcoe Street. Tel. 46.
RADIO ELECTRICAL SUPPLY STORE

37 LOST 37

BLACK POMERANIAN (MALE). ANswers to name of "Tiny." 153 Hart Avenue.

SPRINGER SPANIEL, WHITE, WITH brown spots. 'Phone 3892.

LADY'S LIGHT KID GLOVE, ON Prince, King, or Downie Streets. 'Phone 3095.

PROFESSIONAL

41 Accountant 41

EDWARD HUMPAGE — Chartered Accountant, Auditor, 419 George Street

44 Lawyers 44

HON G. N. GORDON, K.C.
Law Office, 393-397 George Street.
Telephone 3300. 3301. 3302.

ALEXANDER L. ELLIOTT, K.C., M.P.P. —Barrister, etc. Money to Loan. Interviews by Appointment. Telephone 3. Office: 355 George Street, Kresge Building, Peterborough.

PECK, KERR, McELDERRY & BORBRIDGE—Barristers, Solicitors, Money to Loan. Offices 415-417 Water Street. Telephones 1950 and 1951. E. A. Peck K.C., F. D. Kerr, K.C., V. J. McElderry, K.C., E. F. Borbridge, B.A.

JACOB LOW — Barrister, Solicitor, Notary Public. Money to Loan on First Mortgages. 219 Hunter Street West, Peterborough, Ont. 'Phone 2244. Nights and Holidays 1027.

W. B. PHILP — Barrister, Solicitor, Notary Public. 385 Water Street 'Phone 602.

EMMETT F. SHEEHY — Bonded Attorney. Loans 397 George Street.

W. B. GORDON,
Barrister, Solicitor,
Money to Loan.
395 George Street,
Telephone 3300.

Medical

DR. G. E. LIPSETT — Associated with Dr. Frederick. Office, Room 19, Kresge Building. 'Phone 423. Residence 3951.

MONEY TO LOAN

MORTGAGE LOANS, 5½%. APPLY TO G. N. Gordon, K.C., and W. B. Gordon.

$50-$500 HOUSEHOLD
LOANS
WITHOUT ENDORSERS
Rates authorized by special Act of Dominion Parliament.
No credit enquiries of friends. Immediate service. 12 months to repay. Over 175,000 loans to Canadian families to meet emergencies and consolidate bills. To apply: 'Phone or apply at office.
"Doctor of Family Finances."
Central Finance
CORPORATION
Second Floor, KRESGE BUILDING
355 GEORGE STREET.
TELEPHONE 1703. PETERBOROUGH
Loans Made in Nearby Towns.
Tune in CFRB, 6-6.15 p.m. Daily.
Subsidiary of Household Finance Corporation. Established 1878. 235 Branches.

MONEY TO LOAN.
On First Mortgage on Improved City Property at Current Rates of Interest. Apply: The Toronto Savings and Loan Company, 437 George Street, Peterborough.

Paint or Paper,
Plant or Plaster,
The WANT ADS
Finds Its Master.

Factory Increased Cheese Production

(Examiner Correspondence.)

CAMPBELLFORD, Dec. 27. — An increase of more than 40,000 pounds in the production of cheese was announced at the annual meeting of the Trent Valley Cheese and Butter Company at their annual meeting which attracted the largest attendance in the company's history. Only 71 under-grade cheese were produced during the season, giving the company an average of 98 per cent., which was particularly noteworthy in view of the fact that all milk is trucked to the factory from a considerable distance.

District agricultural representative Ian McLeod, who declared that this was the first patron's meeting he had been able to attend, was an interested spectator at the meeting. Speaking briefly he forecast higher prices for 1939. He dwelt at some length on the re-test which is being conducted in this section for TB cattle, claiming that up to the present time the number of reactors was one per cent.

Despite the fact an advance of six cents per box is forecast for the heavier type of box for cheese, Grant Anderson was re-hired as maker for the coming year and will supply everything for two cents a pound.

The total amount of milk delivered to the factory during the year, according to the financial statement presented by the secretary, Marshal West, was 3,061,000 pounds, from which were produced 258,766 pounds of cheese and 7,679 pounds of whey butter. Total receipts for cheese were $34,634 and for butter $1,603.

The number of pounds milk per pound of cheese was 11.83 and cheese per pound butter fat was 2.64. Patrons received 31.29 cents per pound butter fat and an average of 13.03 cents per pound for cheese.

The officers were all re-elected as follows: President, G. G. Stephens; secretary, Marshall West; directors, William Stevens, D. Meiklejohn, Henry Forestell, A. Russell, and L. Findlay.

49 NOTICE 49

Notice to Creditors

IN THE MATTER OF THE ESTATE OF THOMAS COLLARD, Late of the City of Peterborough, in the County of Peterborough, Mechanical Dentist, Deceased.

NOTICE IS HEREBY GIVEN, Pursuant to The Trustees Act, that all persons having CLAIMS against the Estate of THOMAS COLLARD, late of the City of Peterborough, in the County of Peterborough, Mechanical Dentist, deceased, who died on or about the 6th Day of November, 1938, are hereby notified to send to the undersigned Solicitors for the Executor full particulars of their Claims on or before the 31st Day of December, 1938, after which date the Assets of the said Estate will be distributed amongst the parties entitled thereto, having regard only to the Claims of which the Executor shall then have had notice.

DATED at Stouffville, this 12th Day of December, 1938.

GEORGE COLLARD, Esq.,
Stouffville, Ont.,
Executor.
McCULLOUGH & BUTTON,
Stouffville, Ont.,
Solicitors for the said Executor.

Notice to Creditors

AND OTHERS.

IN THE SURROGATE COURT OF THE UNITED COUNTIES OF NORTHUMBERLAND AND DURHAM.

All Creditors and others having CLAIMS against the Estate of HANNAH GARDINER RUTHERFORD, late of the Township of Cavan, in the County of Durham, Widow, Deceased, who died on or about the 5th Day of October, 1938, are hereby notified to send particulars of same to the undersigned on or before the 17th Day of January, 1939, after which date the Estate will be distributed, having regard only to the Claims of which the undersigned shall then have notice, and the undersigned will not be liable to any person of whose Claim they shall not then have notice.

DATED at Peterborough this 17th Day of December, 1938.

AUSTIN E. BEST and IRA L. GARDINER, Executors.
By their Solicitor, W. F. HUYCKE.
395 Water Street, Peterborough, Ontario.

50 AUCTION SALES 50

FOR A SUCCESSFUL AUCTION— J. H. MILES, Auctioneer, Valuator Tel. 1477

HOME IMPROVEMENT

Plumbing and Heating

FOR EXPERT PLUMBING AND HEATING REPAIRS & CONTRACTS SEE J. L. P. SMITH - 372 WATER ST

The Examiner CLASSIFIED ADVERTISING RATES

Cash Rate:
1 Cent per Word or Figure per Insertion. Minimum Charge ... 25c

Charge Rate:
2 Cents per Word or Figure per Insertion. Minimum Charge ... 35c

Box Numbers:
One or more Consecutive Insertions 10c

Coming Events:
Per Word per Insertion 2½c
Minimum Charge 50c

Special Announcements:
Birth Announcements 50c
Engagement Announcements .. 50c
Marriage Announcements 50c
Death Notices 50c
Card of Thanks (up to 1 inch) 50c
In Memoriam (up to 2 inches) 75c
Over 2 inches (per inch extra) 50c

Legal, Municipal, Government, Auction Sales:
First Insertion, per agate line .. 12c
Repeat Insertions 6c

'PHONE 1600.

Padding Under Belt Proves Handy Carrying Dynamite

Redmond, Ore., Dec. 27 (AP) DR. R. W. CHRISTIANSEN says John Howard can be thankful he is a little on the hefty side, has "padding" under his belt. Howard had two dynamite caps in his pocket. They exploded. On thin persons, the doctor said, such an explosion would have damaged vital organs. On Howard—it made only a flesh wound.

Dies Week After Wife

QUEBEC, Que., Dec. 27 — (CP).—James Gerard Thomas, 34, of Quebec, died in hospital yesterday less than a week after the death of his wife. He had been ill for several months. Mr. Thomas was a brother-in-law of Father James Fuller, Toronto, Provincial of the English branch of the Redemptorist Order in Canada.

Rumor Irish Army To Attack British

BOSTON, Dec. 27.—(AP).—A former captain in the Irish Republican Army, recently in Ireland, brought back to Boston to-day a report that the army soon might clash with British forces policing six counties of Northern Ireland.

"The move is being made at this time," Cornelius O'Brien of Boston said in an interview, "because England has her hands full with other countries of Europe now."

He aded the Munich agreement had caused a "rebirth" of Irish Republican sentiment.

"We are prepared to fight to the bitter end for the abolition of force that has anything to do with England."

O'Brien said he represented the American-Irish Society of Clan Na Gael, at a meeting of the Executive Council of the Second Dail Eireann and the Republican Army Council.

He gave out here the text of an order he said The Dail's Council passed Dec.8 delegating its authority to the Army Council. He added signers included John Kelly, Speaker of the First Dail Eireann, and Mary McSwiney, whose brother Terence died in a hunger strike.

O'Brien, imprisoned with other Republicans in 1923, charged a "rigid" cable censorship prevented transmission of the Council's action except through others.

Cars Are Stranded In Hastings District

(Examiner Correspondence.)

HASTINGS, Dec. 27. — Dozens of cars were stranded on roads in this vicinity early this morning when a heavy wet snow made most of the roads impassable. The Catholic Order of Foresters' annual ball here drew about 250, and it was estimated that nearly half that number came from a distance. It is believed few of them reached home before daylight.

Passing motorists reported several cars stuck on the main roads early in the evening and a considerable quantity of snow fell after that. Five cars were stuck at the main intersection here all night, their owners resorting to hotel quarters. One carload on the main street refused to attempt getting home, and slept in th vehicle all night.

Snow on the level was nearly a foot deep and there were drifts much deeper.

Belgian Laborites Lose Their Leader

BRUSSELS, Dec. 27.—(AP). — Emile Vandervelde, 72, veteran leader of the Belgian Labor Party and one-time head of the Second Internationale, died to-day.

He was one of Belgium's signers of the Versailles Treaty. His political positions included the Vice Premiership and Healthy Ministry.

Vandervelde, who suffered from heart disease, became ill Sunday night and died early this morning.

Known as the "mother-in-law of cabinets," because of his influence, the veteran Socialist had lectured in South America and visited the United States in 1914 to put Belgium's case before President Wilson.

Political observers believed Belgium's Labor Party as at present constituted would pass with its leader and that the group would be transformed along the more conservative lines of Premier Paul Spaak.

Lithuania's Price Regulator has lowered prices of products used by farmers.

SCOTT'S SCRAP BOOK —By R. J. Scott

OUR BOARDING HOUSE —with Major Hoople

Dickens' "The Chimes"—A New Year's Fantasy Part 8

By William Sherb and David Vormelker

SALLY'S SALLIES

Registered U. S. Patent Office

A hand to mouth existence is that of the young man growing his first mustache.

The Crossword Puzzle

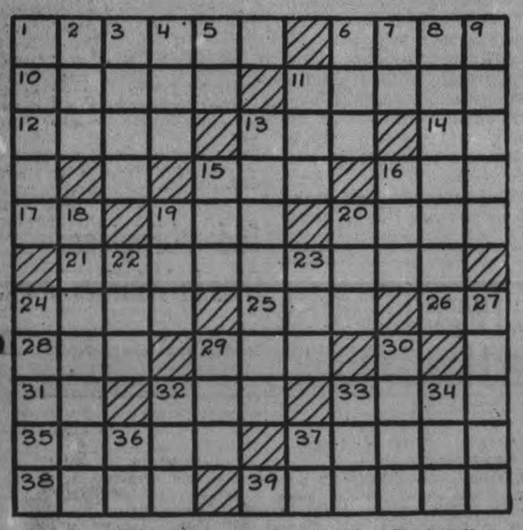

ACROSS

1—Lapels
6—Food fish
10—Greek letter
11—Nonsense (slang)
12—Large mass of ice
13—Name
14—Registered Nurse (abbr.)
15—Habitua drunkar
16—Hasten
17—Toward
19—Former Japanese Statesman
20—Crushing snakes
21—Oatmeal (Scotch)
24—Pinelike
25—A wit
26—Chinese river
28—Coal scuttle
29—Cured grass
31—River in Livonia
32—Period of time
33—Buy (Scotch)
35—Filet for the hair
37—Author of "Evelyn Innes"
38—Serf
39—Paleno

DOWN

1—Automaton
2—An uncle (Scotch)
3—Extremely
4—An ovum
5—Sun god
6—Weep
7—Cry of surpris
8—Antenna
9—Units of force in C. G. S. system
11—Hovel
13—A portal
15—Sainte (abbr.)
16—Stop!
18—Natives of Ohio
19—Flowerless vine
20—Implore
22—A conjunction
23—Spring month
24—A particular aspect
27—Surmise
29—Possessed
30—Puddle
32—Female deer
33—Gap in a mountain ridge
34—Back
36—Forward
37—Mother

Answer to previous puzzle

H		P	A	L	F	R	E	Y		M
U	R	A	L		R	I	F	E		
M	A	R	L		I		R	E	E	L
I	C	E		A	V	E		L	E	D
D	E	S	O	T	O		A	D	D	S
			R	E	L	I	C			
Z	I	N	C		O	M	E	L	E	T
I	N	A		C	U	P		I	D	A
N	I	D	E		S		E	V	E	R
G	A	I	N		L		R	I	N	D
S		R	E	T	Y	P	E	D		Y

Copyright, 1938, King Features Syndicate, Inc.

BARCLAY ON BRIDGE

WRITTEN FOR THE EXAMINER

By SHEPARD BARCLAY

"The Authority on Authorities"

WHAT A COMPLIMENT!

EVERY FINE cardsman likes to have his partner show confidence in his ability to play a hand expertly. It places on him the burden of trying his best to justify the trust reposed in him. If it has resulted in his getting into a higher contract than he would have chosen, if able to see all of the cards, his greatest brilliancy should be called forth in the effort to find some possible way to make the contract.

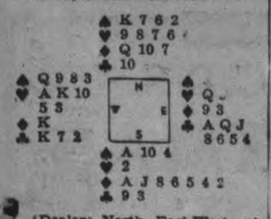

(Dealer: North. East-West vulnerable.)

William Fellowes Morgan, veteran player of the Union Club in New York, gave a spectacular example of confidence in his partner, J. Harlin O'Connell, former individual champion of the Inter-Club Contract League, on this deal. Mr. O'Connell, known to his intimates as Pat, needed all of his acumen to justify the confidence.

Mr. O'Connell had opened the bidding with 1-Diamond in the South. After a lot of calls around the table, Mr. Morgan over-called the opponents' unmakeable 5-Clubs with 5-Diamonds, West doubling and leading the heart K, followed by the club 2 to the A of East, who returned the heart Q.

Seeing no chance for the contract except by a squeeze, Mr. O'Connell noted that four entries to dummy were needed if he finessed for the diamond K. As the dummy had only three entries, his only chance was to save one by dropping the K. This he did with the diamond A, led to the diamond Q, ruffed a heart, ruffed his last club, ruffed another heart, then led two diamonds. On the last, West had to throw his heart A, making the nine good, or a spade, which he did, setting up the winning third spade trick for the doughty declarer.

• • •

Tomorrow's Problem

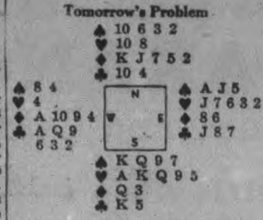

(Dealer: South. North-South vulnerable.)

What is the correct bidding of this deal?

Copyright, 1938, King Features Syndicate, Inc.

SWAN ARRESTED

MITCHAM, England—(CP).—After crashing into a garage roof and damaging it, a swan was taken away by a policeman and give first aid. After a police van took it to the river Wandle, where it was released.

ADMIRE FRENCH-JEWESS

When Hitler and Goering saw Corot's "Portrait of a Girl" in the art gallery of Mannheim, they expressed admiration for the pure Germanic charm of the model. The model was Berthe Goldschmidt, a French Jewess.

DONALD DUCK —By Walt Disney

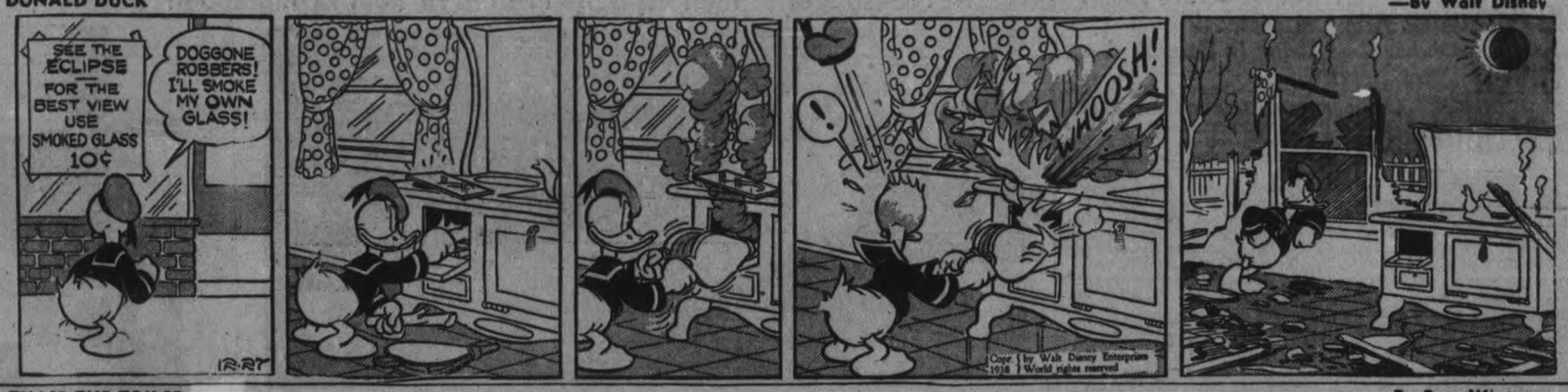

TILLIE THE TOILER —By Russ Westover

HENRY —By Carl Anderson

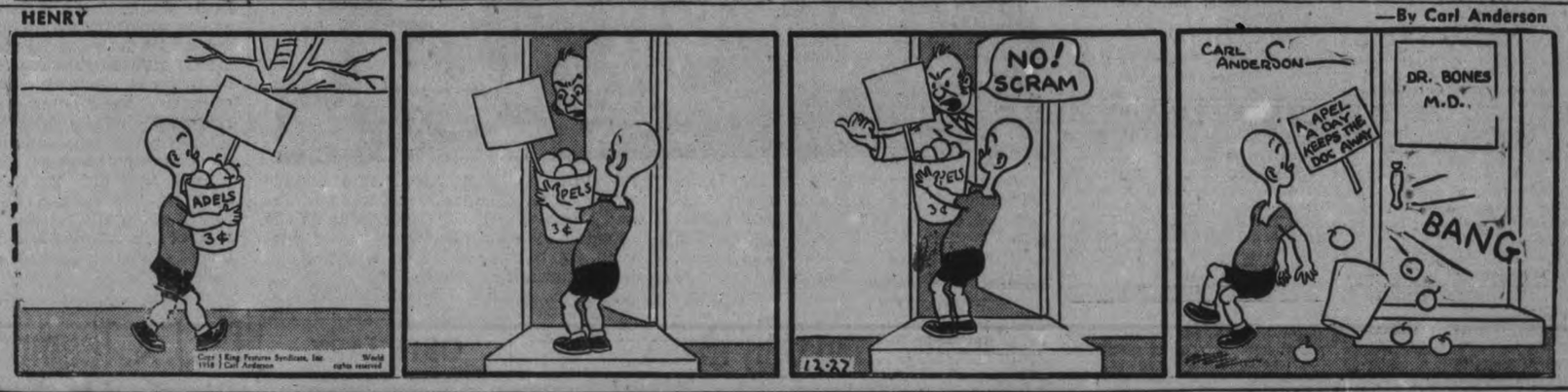

BRICK BRADFORD —By William Ritt and Clarence Gray

MUGGS AND SKEETER —By Wally Bishop

BRINGING UP FATHER —By George McManus

THE GUMPS By Gus Edson

Reeve Anderson Is Given An Acclamation

W. A. Anderson was returned by acclamation as reeve of Otonabee township at the nomination meeting held yesterday afternoon in Keene. Harry Reid was also nominated for the post but withdrew.

Probability that all offices will be filled by acclamation was seen at the meeting when most of those nominated in addition to last year's council withdrew their names and all others said on the platform they would not force an election, would stand only if an election were necessary. Candidates have until Tuesday night to qualify.

Peter Mather, David McIntyre and F. A. Eason were all nominated for deputy-reeve in addition to Harry Reid, present occupant of the post. Messrs Eason and McIntyre said they would not stand, and Peter Mather said he would not force an election, although he did not definitely withdraw.

For council the following were nominated: Harold Weir, Peter Mather, William Devlin, David McIntyre, Robin Thorn, Jas. C. Petrie, and Percy Davidson. Messrs Weir, Mather, and Devlin, withdrew their names, while Messrs Petrie and Davidson said they would not force an election. David McIntyre and Robin Thorn announced their intention of standing for office.

Outlines Work in County.

Chief address of the meeting was delivered by Reeve Anderson, who outlined the work done by the county council during the past year, and particularly that done by the educational committee, of which he is chairman. Through their efforts and with the permission of the department of education, they inspected affairs at Lakefield high school and as a result costs were lessened by nearly one-third, he related. He stressed the work of this committee as being extremely important and one whose efforts were far from being completed.

He told of the establishment of a tree conservation area on the boundary of Dummer and Belmont townships and claimed such work as being of vast importance. There are a million acres in Peterborough county, and not half of it is assessed, he said. While much of it is taken up by lakes, yet there are nearly 200,000 acres not in use and not returning revenue to the county, he said. Establishment of forests in such areas would pay great dividends, he pointed out. He claimed that the Peterborough county council while they were not forced to spend the money they did on the reforestation lot, did so for the good of the county and the province. Everyone realizes the need of planting trees, but few persons do so, he said. The land they have now purchased is better than waste land, and the county is far ahead of those other counties who have started such projects on land on which no trees are already growing.

Township Work.

In regard to the township, he outlined the work completed this past year, said he hoped Keene may get a hard-surfaced main street, but admitted such might not be in the near future. He told of lowered high school costs, and hinted that "you are due for more changes yet."

Otonabee township paid to the county of Peterborough $100,000 that should not have been paid, in the years since the war, he claimed, recalling the recent equalization of assessments arrived at and by which Otonabee's assessment was considerably reduced.

Fire Equipment Needed.

F. A. Eason, in withdrawing as a deputy-reeve nominee, outlined a hope that the township might purchase fire fighting equipment, to be used at farm fires. The equipment would consist of a portable engine and hose, to be transported speedily by a car-drawn trailer. Farm fires mean triple losses to the persons who suffer them, he said, recounting that farm buildings could not be insured for their full value; that they were insured with "mutual" companies because the larger private organizations did not want to insure farm property, and so each man insured suffered additionally with each loss; and that the municipality in which a burnt-out farmer lived suffered because assessments had to be lowered when on any burned property.

"If we can prevent fires, we can make money," he said, and claimed that fire equipment such as he mentioned was practical if only a water supply could be reached. He advocated erection on farms of reservoirs capable of holding large quantities of water, said that many farmers are already doing so. Cost of the equipment he mentioned would be in the neighbourhood of $300 and whatever hose was purchased, he said, and asked that next year's council consider the matter.

Jack Moore, clerk and treasurer of the township, was chairman, declared Reeve Anderson elected by acclamation.

RETIRES

McADAM, N.B. — (CP). — First hired here by S. J. Hungerford, now president of the Canadian National Railways, George Guest has been superannuated after 37 years of service as boiler maker with the company. Mr. Hungerford was general locomotive foreman here when he hired Guest.

One Of Musica Family Suspected Living In Canada

Montreal, Dec. 27 (CP).

THE GAZETTE says today a confidential source disclosed "existence of a belief that a member of the Musica family might be living somewhere in Canada under an assumed name."

(Philip Musica was the baptismal name of F. Donald Coster, who killed himself a week ago when his financial empire crumbled. His three brothers are held at New York on securities act violation charges.)

The Gazette says the belief a member of the Musica family lives in Canada "is considered to be a reasonable assumption from information gleaned by a reliable investigating body."

The newspaper adds:

"Reason for the belief was not revealed, such information being of a confidential nature at the moment." It stated Crown Prosecutor John Crankshaw refused to comment on the report.

Tracing Egypt In Australia

DARWIN, Australia, Dec. 26. — (CP-Reuters).—An ancient "Stonehenge," with caves containing remarkable primitive paintings and grisly relics, has been found in the Australian bush, abcut 300 miles from Darwin.

The discovery was made by a Northern Territory expedition, led by Hugh Stuart, collecting material for projected exhibitions showing wealth and early history of North Australia. It may support the theory of the "Children of the Sun," said to have gone from Egypt to all quarters of the globe.

On a grassy plateau the party found an extraordinary group of cave temples. Towering abruptly above the long white grass was a group of majestic outcrops ranged in a wide ampitheatre about a mile in circumference. The rocks, almost black with age, rose in a series of individual masses 30 to 50 feet high.

Most dominating of the group has several large protruding overhangs like huge cowls. Each cowl covered a cave in which were found a series of brilliant paintings, believed to be hundreds of years old. Two enormous figures in red, yellow, white and black, clearly representing a king and queen, were the most important of a varied and interesting collection which includes kangaroos, serpents, fishes, crocodiles, boomerangs and phallic symbols.

Stuart wrote: "The royal pair are elaborately clothed from head to foot and the king has a magnificent, sun-like head-dress suggesting eastern influence. A notable fact is that the sign of the cross appears upon the breast of each figure."

Further investigation of the caves showed that they were full of symbolism and ghastly relics, including two shinbones and smaller human remains, some painted red.

Will the Newspaper of the Future Be Printed In Your Living Room?

Here is a closeup of part of the sending apparatus used to broadcast the radio edition of the St. Louis Post-Dispatch.

Here you see a group of young topic-thirsty folk reading an edition of the Post-Dispatch as it unreels from the special receiver in their home. Pages, containing the usual news, features, cartoons and sports, are printed in the regular manner by the Post-Dispatch, transformed into sound-waves on an ingenious sending apparatus and broadcast. The receiver picks up the sounds and turns them back to original form, printing the pages on a paper roll which unwinds as printed.

An operator in experimental radio station W9XYZ St. Louis, Mo., operated by the St. Louis Post-Dispatch, is shown at the apparatus over which was broadcast the first radio newspaper during series of experiments recently. The paper is first printed in the regular way on pages 8 1-2 inches long by four columns wide. Each page is then wrapped on a cylinder of the sending apparatus, where it revolves at the rate of 75 times a minute, while a beam of light and a photo-electric cell (commonly known as the electric eye) moves across the page. Light and shade variations on the printed page are transformed into sounds which vary in intensity. These sounds are broadcast in the usual manner, picked up by the receiver and revert back to the original form of printed word and line. Fifteen receiving sets in the homes of station officials picked up the novel radio newspaper.

Sailmaker Has Share In Great Race

BOSTON, Dec. 27 — (CP). — The Nova Scotian schooner Bluenose owes some small part of her victory over the Gertrude L. Thebaud in the international fishermen's races to a little old man who sits tucked away in a loft on top of the Boston Fish Pier. His name is Jules Anderson and his business is sails. In fact, at the age of 80, he is the oldest sailmaker in the trade.

Born in Tungsberg, Norway, Anderson learned to make sails the good old-fashioned way at his uncle's sail loft there. Then, like so many other Scandinavians, born with adventure in his heart, he came to America in 1878 on a square rigger. Here he otained a job with a marine salvage company in New York.

For six years he led a life of danger and excitement such as few men have ever known. His occupation was the rescue of wrecks at sea — anywhere along the whole Atlantic seaboard. With the right kind of coaxing he can tell some stirring tales. He came to Boston in 1890 where his fancy led him to the fishing banks. At one time he owned his own schooner, and for more than 25 years was skipper of a dozen different trawlers out of Boston.

Ten years ago Capt. Anderson left the sea to go to work for the sail loft on the Fish Pier. This loft is practically the only place left along the coast where really heavy sails are still made. With his work-worn palm and needle, Jules Anderson returned to the trade he learned as a boy. His fine craftsmanship has gone into some of the most famous sails of the day.

When the Bluenose was in for repairs here on Oct. 17 and 18, Jules was up half the night re-roping her sails. Probably he is one of the few men in Boston who could have done the job.

Federal Engineer Dies In Whitby

R. E. McArthur, engineer of the federal Department of Public Works who has been in charge of the rip-rapping of the bank of Little Lake, at which he was engaged until Thursday afternoon, died suddenly of a heart attack at his home in Whitby Friday morning.

J. J. Duffus, M.P., told the Examiner this morning that Mr. McArthur had designed the rip-rap job, had taken more than a professional interest in it because in some of the details it was an unusual construction, and had given the city council the heartiest co-operation since he took charge of the work at its inception on Crescent street.

Mr. McArthur was assistant temporary chief engineer in the Toronto district for the Department of Public Works, had built the new dock in Little Lake, another part of his work here which had received the compliments of the Chief Engineer of the Department. He left Peterborough late Thursday afternoon for his home where he was fatally stricken Friday morning.

Gunman Loses Duel In $25,000 Coin Raid

NEW YORK, Dec. 27—(AP). — A gunman who attempted a $25,000 rare coin robbery tried his hand at a gun duel with his intended victim and finished in a morgue today.

Police identified the gunman as Albert Weiner, 39, whose police record showed him to be an ex-convict, auto thief, and veteran of 18 arrests since 1919.

Victor in the duel, in the offices of Rud Kohler, incorporated, coin dealers, was Edmund May, assistant manager.

Weiner and a second man, who escaped, demanded the contents of the company's vaults in their attempted robbery yesterday. May ducked into an adjoining office, obtained a revolver and fired seven shots as Weiner fired at him.

Wounded in the head and chest, Weiner died seven hours later in a hospital.

Leading steel concerns in Germany are operating at capacity and may expend their plants.

Bill, Figurehead Only Relics Of Famous Clipper Marco Polo

SAINT JOHN, N.B., Dec. 27. — (CP)—Two souvenirs of the famous old Marco Polo, the world's fastest ship in her day, may be seen at her home port here. One is a bell, formerly used to call cabin passengers to their meals. The other, in the New Brunswick Museum, is the ship's figurehead—a gaily painted wooden man.

The battered bell now summons to dinner members of the Millionaires Club. Salvaged from wreckage of the Marco Polo after she broke up in 1883 at Cape Cavendish, P.E.I., it was used later by an auctioneer in Charlottetown. The late J. S. MacLaren, father of Saint John's present mayor, D. L. MacLaren, bought it from the auctioneer.

When the Common Council of St. John tendered a luncheon to delegate at the annual convention of the American Association of Port Authorities here last September Mayor MacLaren used the bell to call the meeting to order.

The Marco Polo, described by her owners as "a great frigate-built clipper ship," had a disappointing launching here in 1851. Sliding down the ways she gathered speed, went out of control, swept across the narrow Marsh Creek, lodged in mud on the opposite bank and heeled over. Several workmen were injured and a boy was thrown from deck to water.

Makes Liverpool In 15 Days

In two weeks dozens of diggers freed her from the mud. Later, seamen and shipbuilders claimed her speed was due to the "hog" or twist she experienced in launching. No other reason was known. Other ships were built on same lines and dimensions but none could equal the Marco Polo in fleetness. The clipper was built by James Smith for a group of local shareholders.

On her maiden voyage she left Saint John May 31, 1851, with timber and scrap iron, reaching Liverpool 15 days later. She then sailed to Mobile for a cotton cargo and returned to the English port in 30 days. James Baines, owner of the Black Ball Line of Australian packets, bought the Marco Polo and refitted her for passenger service. Thousands of goldseeking men were clamoring for passage to Australia.

Baines made James Nichol Forbes called "Bully" Forbes, the Marco Polo's captain. Another skipper asked Forbes if he thought he would ever get to Australia in a rebuil lumber carrier.

Beats Steamship By Five Days

"I'll get there and back in six months," retorted Forbes.

It sounded a ridiculous boast. But with 930 passengers and a crew of 60 the 31-year-old Captain Forbes sailed in July, 1852, reached Melbourne in 76 days and completed the round-the-world voyage in another 76 days, or total of 152. Counting time spent at Melbourne the entire trip took five months and 21 days.

This was a record almost unbelievable then. The Marco Polo averaged 366 miles a day and even beat a steamship home by five days after being hailed by the latter craft enroute. At Australia Captain Forbes imprisoned his crew to prevent their joining the gold rush.

As the clipper's fame spread so did that of Saint John as a shipbuilding port and of James Smith as a shipbuilder. Orders poured in for new vessels. New Brunswick shipyards flourished. Wherever the Marco Polo went she advertised the skill of marine designers and builders in this province.

For 15 years the great ship remained in the Australian service. Then she was cut down and converted to a barque. In 1880 a group of Norwegians bought her and three years later she was wrecked at Cape Cavendish.

Pope Bitterly Sad Over Mussolini

VATICAN CITY, Dec. 27—(CP). —Pope Pius in a Christmas address to his Cardinals Saturday expressed his "bitter sadness" at vexations in relations between the Vatican and the Italian government.

These vexations, he said, were "mistreatment" of Catholic action, which is an organization of laymen, and "wounding of the concordat" between the Holy See and Italy by Premier Mussolini's promulgation of a law forbidding marriages between Ayrans and Non-Aryans.

The Pontiff accused higher-ups of encouraging the "vexations." He declared they had even been erected against Ildefonso Cardinal Schuster, Archbishop of Milan, as "guilty of speech and teaching which comes within its pastoral duties and of which we can only approve."

181ST SHIP

LUNENBURG, N.S.—(CP)—When the Theresa E. Connor, second of two schooners built this year for Maritime-National Fish Company slid down the ways, she was 181st ship launched from Lunenburg shipyards.

ACCELERATED BADNESS

TRURO, N.S. — (CP). — Found guilty of contributing to juvenile delinquency, Elmore Higgins was sentenced to two years in penitentiary. Magistrate Harold Putnam said Higgins "accelerated the badness" of five boys caught stealing.

OBITUARY

ROBERT PARKS.

(Examiner Correspondence.)

COE HILL, Dec. 27. — Robert Parks, pioneer of this district, died in his 77th year in Belleville General Hospital after a lingering illness on Tuesday.

Mr. Parks was born in the township of Madoc one mile west of Kellier's Bridge and was the son of the late Christopher and Mary Parks.

He married Miss Nancy Parks of Madoc township fifty years ago, who predeceased him twenty-three years ago. He was a staunch United member and took a great interest both in the Sunday school and church service when able to attend. He could recall days when Coe Hill did not exist.

The funeral took place on Thursday afternoon from the Martin Funeral Home, Belleville, to Victoria cemetery, Plainfield, in the township of Thurlow. Interment was made in the family plot.

Rev. F. Wicks of Coe Hill Gospel Tabernacle officiated. Floral tributes were many and beautitful. The late Mr. Parks is survived by three sons, Rodolphus Parks, Coe Hill; Frank aPrks, Coe Hill and Frederick Parks, of Warsaw; one daughter, Mrs. G. H. Parks, of Bancroft; two brothers, Joseph Parks, Apsley, and Watson Parks of Paudash Lake; two sisters, Mrs. Jane Donahue, Madoc, and Mrs. Sarah Gunya, Madoc; also 14 grandchildren.

A memorial service was held in the Gospel Tabernacle, Coe Hill, on Monday, at 2 p.m., conducted by the pastor, Rev. F. Wicks.

Dr. J. A. Thompson, Tweed Dentist, Dies Suddenly After Heart Attack

(Examiner Correspondence.)

TWEED, Dec. 27. — Stricken suddenly on Wednesday morning, December 21, the death of Dr. J. A. Thompson, resident of Tweed for the past twenty-three years, came as a distinct shock to the residents of this community.

He had suffered from a heart ailment for some time, but he seldom complained, and his friends, of whom they were legion, did not feel that his condition was serious. However, on Tuesday night he informed his daughter, Miss Edith, who was alone with him at the time, that he felt severe pains around his heart. When his condition did not improve early on Wednesday morning, she left the apartment to call a sister, Miss Helen Thompson, a school teacher, near Belleville, and on her return she found he had passed away.

The death of Dr. Josiah Albert Thompson removes one who was closely associated with the community life of this village for the past quarter of a century. He was held in the highest regard by residents of the district. Possessing a particularly cheerful disposition, with the happy faculty of making friends easily, he was extremely popular with all ranks. He was in his 66th year.

Dr. Thompson was born at Uxbridge, a son of George Thompson and Elizabeth Shire. After obtaining his elementary education in Tara, in Bruce County, he attended Normal School, where he obtained a teacher's certificate. Later, he decided to enter the dental profession, and after graduating from college, established himself at Omemee. It was at this place that he met his wife, who was formerly Annie McCaffrey, daughter of Charles and Mary McCaffery, and they were married on August 10, 1910. Later, Dr. and Mrs. Thompson left for Havelock, where he carried on a dental practice for some time, following which they came to Tweed. The death of his wife some fifteen years ago was a severe blow to him.

Fraternally, Dr. Thompson was a Past Grand of Tweed Lodge, Independent Order of Oddfellows, while he was also a Past Master of Omemee Lodge, A.F. and A.M.

Active in Politics.

A staunch Conservative in politics, he was one of the most active workers in the local association, occupying the position of secretary this year. He was also vice-president of the South Hastings Conservative Association. In matters of education, he always took a keen interest. He was a member of the High School Board at the time of his death, and served as chairman last year. He was an attendant at a regular meeting of that body on Monday night of this week. Dr. Thompson was one of the strongest supporters of an addition of the school for the teaching of subjects on the new curriculum. His counsel on educational matters was always sought.

An ardent devotee of sports, he studied the sports pages daily, and was well informed on all branches. In 1919, he was manager of Tweed's champion baseball team, and seldom did he miss a game on the home field.

Dr. Thompson was devoted to his family, and his three daughters, Helen, a school teacher near Belleville, Maxine, nurse-in-training at Toronto East General Hospital, and Edith at home, have the sympathy of the community.

Three half-brothers and one half-sister, Dr. Frank Thompson, Ralph Thompson, Darcy N. Thompson and Beatrice J. Shire, all of Toronto, remain.

The familiar figure of Dr. Thompson will be missed in Tweed. He was popular with a wide circle of friends.

The funeral was held on Friday morning, December 23, from his late residence on Victoria Street, to the Tweed United Church, where a short service, under the auspices of the Masonic Lodge, was conducted by his pastor, Rev. H. Morrison. Following the church service, the funeral cortege proceeded to Omemee, where the remains were interred in the family plot.

The bearers were Reeve W. H. Sayers, Dr. W. A. Paul, T. C. Graham, Edward Way, Thomas Beatty, Edgar W. Jones.

FAIRMOUNT

Concert Is Given In Howden Hall

(Examiner Correspondence.)

FAIRMOUNT, Dec. 27. — The Christmas entertainment was held on Thursday evening in the Howden Memorial Hall with a good attendance. The mixed program was exceptionally well given by the boys and girls under the leadership of their teacher, C. S. Morgan. The superintendent, C. W. Seymour, was in the chair and the following program was presented:

Welcome by the Juniors; recitations and song by Marie Hooton, Shirley McArthur, Bobbie Seymour, Myrna Seymour, Margaret Hooton, Wilma and Myrtle Seymour, Margaret and Katherine Earle; chorus by the school. "Good King Wenceslas"; three-act play, "Scrooge's Christmas"; shadow play, "Some Famous Nursery Rhymes"; Junior chorus, "Santa Is Coming"; recitations by Grode I., Mervin Rowan, Ivan Rowan, and Donald McIndoo; chorus by Senior girls, "Song of the Milk Maids"; a play in pantomime, "A Terrible Catastrophe"; selection by mixed group, "Billy Boy"; recitations by pupils of Grades II. and III., Eleanor Downes, Audrey Fair, Nancy Walsh, and Jean Seymour; musical number, The Dutch Kindergarten; The Car of the Future, or Was It of the Dim Distant? Chorus by the Senior boys, "The Mermaid Song"; recitations by Jean Fair and Betty Turner; a play, "Helping Santa Claus"; chorus by the school, "That's What I Want for Christmas"; recitation, Tommy Walsh; pageant by Senior pupils, "The Nativity."

CLOSES SUNDAY SCHOOL

Rev. Cecil Clark, vicar of St. Gabriel's, Aldersbrook, England, has "sacked" the superintendents and teachers of his Sunday School and closed the school.

Italy Rears Threat Of War On Libya-Tunisia Border

Italian planes and troops were reported massed on the border of Libya and Tunisia, while anti-Italian riots seethed in Tunisia as a result of Italian newspaper demands for that colony from France. Pictured at TOP are a number of Italian planes in Libya, and BELOW, a recent photograph of Premier Benito Mussolini reviewing a squadron of desert cavalry at Tripoli, Libya. Both photographs were taken last year when Il Duce visited the Italian colony of Libya.

THE CANADIAN DEPARTMENT STORES LIMITED

WEDNESDAY AT THE C.D.S.

After CHRISTMAS CLEARANCE

Of Broken Lines and Odds and Ends

Marked Down 20% and More

An exciting saving opportunity! Marked Down groups in every department! Don't Miss this Sale!

We're anxious to clear all broken lines and odds and ends, so you may be sure they will be marked down at prices to move them right out. The store opens sharp at 9 o'clock.

3 BIG DAYS ENDING FRIDAY

THE CANADIAN DEPARTMENT STORES

Tomorrow
CLOUDY; COLD; SOME SNOW.

The Peterborough Examiner

Last Year
MAXIMUM 41 - MINIMUM 16

VOL. LXXX, No. 302 PETERBOROUGH, WEDNESDAY, DECEMBER 28, 1938 ★ PRICE THREE CENTS

100 IN RESCUE GANG DIG FOR 2 MINERS

France Sends Troops To Djibouti

Daladier Said Asking Chamberlain Cancel Rome Visit

PARIS, Dec. 28 — (AP). — The Ministry of Colonies announced today a detachment of Senegalese troops has been sent to strengthen the Djibouti garrison.

The reinforcements were requested by Governor-General Hubert Deschamps, officials said, to "assist in maintaining order" amid reports Italian troops are concentrating near the French Somaliland port.

Colonial authorities said they did not know the exact number of Senegalese en route to Djibouti, but estimated there are between 1,200 and 1,500.

Th French press and the public were inclined to regard the Italian campaign for Djibouti as a bluff and to have confidence in France's ability to defend her colonies.

Several Conservative newspapers limited their comment solely to a Government communique denying reports of Italian troop concentrations in Ethiopia and Eritrea, near the border of French Somaliland.

The Left-Wing press, the Extreme Right, and some Centrists warned the Government against capitulation to the Italian demands—unofficial and made through the controlled Fascist press.

Government spokesmen, meanwhile, left no doubt of Premier Daladier's determination to go to war if Italy tried to seize Djibouti.

More Troops If Necessary.

As a symbol of French determination to defend Djibouti the 1,969-ton dispatch boat D'Iberville arrived before the Suez Canal today on its way to the port from Beirut, Syria. Arrival of the D'Iberville, with its 5.5 millimetre guns, one seaplane and anti-aircraft batteries, was believed in some quarters to be significant of the French army and navy intention to rush more warships and heavy troop reinforcements to Djibouti if necessary.

As another symbol of what France might do, officers of the Foreign Legion formally opened a vital new military road from inner Algeria to the inland frontier of Italian Liby. The road connects all France's military garrisons in the interior of Morocco and Algeria with the border.

To French military men that meant that France could use the Foreign Legion and other troops to smash into Libya from the rear in case of war.

In the absence of formal Italian request of Djibouti, the French sent their answer back the way the demands came—through the press which scoffed at Italy's chances in French-Italian war.

Daladier, in close touch with London, was reported to be asking that Prime Minister Chamberlain's January trip to Rome be broken by a stop at Paris or be called off entirely if the Italian anti-French campaign continues.

It was learned that Italian military caravans had occupied and had been holding for 18 months some bases in the disputed arid frontier between France's Somaliland and Italy's Ethiopia.

60 Years a Master

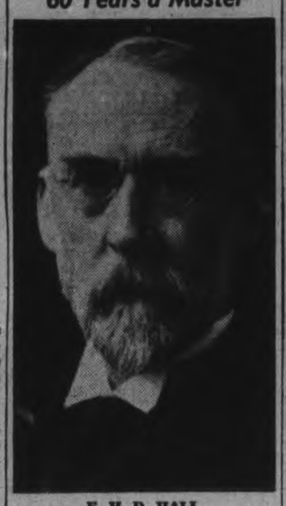

E. H. D. HALL

One of Canada's oldest practising lawyers, who on Tuesday night marked his diamond jubilee of Corinthian Masonic Lodge.

Ontario Carries Relief Case To High Court

TORONTO, Dec. 28 — (C.P.). — Judgment of the Ontario Appeal Court, which quashed convictions for unlawful assembly against seven Lakeview "relief strikers," has been appealed to the Supreme Court of Canada by the Ontario Government. Notice of appeal has been filed at Ottawa by the Ontario Attorney-General's Department.

Several of the Lakeview relief recipients were arrested on orders of Premier Hepburn in his office last June when they accompanied a delegation to Queen's Park to lay their complaints before the Government. All were found guilty at Brampton by Judge Munro and a jury, but the Court of Appeal upset the convictions on the ground that there was no evidence on which the jury could hold them guilty of unlawful assembly.

The Attorney-General's notice of appeal alleges that the Ontario Court of Appeal "premptorily allowed the appeal without giving full consideration and effect to the facts and the law." The Attorney-General also claims that the Appeal Court "upon the hearing of the appeal, did not read or consider or allow to be read the charge of the learned trial judge to the jury, which charge was correct in law and upon which the jury made express findings of fact which the said Court of Appeal should not have disturbed, having regard to the evidence adduced."

Lengthy Call

TIMMINS, Ont., Dec. 28.—(CP). —E. W. Gladstone called his parents at Grasna, Roumania, this Christmas, one of the longest telephone calls on record here. Because of a storm around Vienna, Austria, he had to wait up all one night putting the call through.

Blizzard Blows Itself Out Leaving Ontario Shivering, Drifted Deep

13 Hurt, 2 Badly, In 5-Vehicle Smash At Falls During Blinding Swirl Of Snow; Near Zero Wave Swings On Eastward

(By the Canadian Press.)

The worst blizzard to strike Ontario in years, a storm that had its primary origin in the Gulf of Mexico, blew itself out today, leaving in its wake a trail of destruction, snow-blocked roads and crippled communication systems. Prevailing near-zero temperatures were the lowest of the winter.

Breaking Monday night, the storm continued all yesterday and subsided early today after piling snowdrifts five feet high in some parts of the province, tearing down telegraph and telephone lines and cutting off communities from contact with outside centres. At the height of the gale, its velocity was 60 miles an hour at Fort Erie, where floodwaters caused extensive damage.

Chief Forecaster Frank O'Donnell of the Dominion meteorological service said in Toronto the storm had its primary origin in an area of low pressure which moved up from the Gulf of Mexico northeast across the Great Lakes, pulling cold winds from the northwest and meeting a cold-air area from the north.

Temperatures to Ease.

Temperatures dipped during the night to two degrees above zero at Ottawa and four above at Kingston. Toronto's low point was 12 above, with similar temperatures reported from many Western Ontario centres. But the weatherman forecast a "little milder" weather for to-morrow after scattered snowflurries predicted for later to-day have blown themselves out.

Here are to-day's reports from various areas:

Owen Sound—Highways throughout district all remain blocked. Railways maintained service with the aid of snow plows. Reports continued to drift in about motorists abandoning their cars during the storm and seeking shelter at farm houses.

St. Catharines. — Snowfall was only two inches, but strong winds caused damage, blowing in windows and felling trees. Roads are icy but passable.

Galt—Highays are open, but many country roads are blocked by snow drifts.

Chatham—Chatham and district enjoyed relief after gale blew itself out during night. Roads are open.

Kitchener—With exception of two main provincial highways, all roads in Waterloo County are blocked. Expected to take two days before all roads are cleared for traffic. Drifts reported as high as five feet in some sections. Several towns in the county were without doctors, many of whom were stranded in rural sections.

Kingston—Traffic conditions generally reported as good. Sun shining brightly to-day with heavy wind gone and temperature only a few degrees below freezing point.

At Niagara Falls, Ont., three trucks, a motor car and a passenger bus were involved late yesterday in an accident that injured 13 persons, two critically. Blinding snow was held responsible.

The village of Exeter, midway between London and Goderich, was cut off from all communication except by telephone. Roads were snowbound and telegraph wires snapped in the gale. The busy St. Mary's-Stratford section of No. 7 highway was blocked by drifts, some seven feet deep. There wasn't a chance of getting through sideroads and, because motorists could see only about 10

(COMMUNITIES)
(Continued on Page 12, Column 5)

Nine Qualified For Five Seats Smith Council

Nine candidates qualified for the five seats on the Smith township council and election will be held on Monday, January 2nd. At nine o'clock last night the deadline for qualifying nine of the thirteen nominated had decided to stay in the race.

George Mullen, former reeve, is opposing Reeve Allen B. Mann while Harry Fowler, Sr., deputy-reeve in 1938, is opposed by W. A. Roseborough.

A surprise was injected into the battle with the decision of Gordon Hancock to qualify. At the meeting on Monday he said he was too young to enter municipal politics but many of the older men present who spoke after him, contended the council needed young blood. He is past president of the Quinte Seed Growers' Association and vice-president of the Peterborough Exhibition Board. A. E. Scott, grist mill operator is the other new candidate to throw his hat in the ring. Milton Clark, Gilbert McIlmoyl and William J. Tedford, all members of the 1938 council, qualified and will seek re-election.

The battle promises to be one of the warmest in the history of the township and all of the contestants are well known throughout the length and breadth of the township.

DOURO

The retirement of William Hayes and Albert Darling, two of the six nominees for the Douro township election, disposed of the necessity of an election next Monday. Reeve Martin Coughlin was re-electd by acclamation and the councillors for 1939 are Michael Whibbs and Robert Bolton of this year's council and two new men, Roland Tedford and Mastia Moher.

William Hayes, one of the experienced Douro councillors decided to retire, and Albert Darling tele-

(NINE QUALIFIED)
(Continued on Page 12, Column 5)

$50,000 "Fiesta" For "Deb" 17

NEW YORK, Dec. 28—(AP).—Jitterbug music and a novel "anti-hangover bar" marked the social crowning early to-day of New York's No. 1 "glamor girl" debutante. The "anti-hangover" bar served milk and soft drinks.

In a setting of moonlit gold and white ostrich plumes, vivacious, dark-eyed Brenda Diana Duff-Frazier, 17-year-old heiress to a $5,000,000 grain fortune, led the capers as she made her formal debut to society—the tiaraed "Old Guard" of New York society and the cafe crowd—with a $50,000 champagne fiesta at the Ritz-Carlton.

Brenda, whose face has graced the cover of a national magazine and New York illustrated papers, is the grand-daughter of Sir Frederick Williams-Taylor, Canadian banker who now resides in Nassau, the Bahamas. Her party last night was depicted with three solid pages of photographs by New York's tabloid Daily News.

And hot and sweet, from midnight to dawn, a 25-piece orchestra swung the strains of "Get Out of Town" and "Flat-Foot Floogie"—Brenda's favorites.

More than 1,000 members of the top-hat set, with 300 white-tie "stags" roving at bay, rhumbaed, shagged and cut "hot licks" in the season's most lavish party.

And Brenda, looking it all over, looking back at her butterfly season of being the most talked-of and most photographed debutante of 1938, murmured happily:

"I love being a deb!"

Runs Down Minister Drunk Driver Held

LONDON, Ont., Dec. 28—(CP).—Arrested after a car struck and seriously injured a minister as he stood beside a hearse while a funeral procession was forming up north of Glencoe, Anthony Mitacek, 34, of R. R. 1 Walkers, was held in the county jail today on a drunk driving charge.

Victim of the crash, Rev. Dr. Angus Graham, 27, minister of Glencoe United church, is at his home, and officials said his condition was "none too good."

Mitacek appeared before county Magistrate C. W. Hawkshaw and was remanded a week.

Dr. Graham was standing in front of Burn's church, Kilmartin, seven miles north of Glencoe, as a casket containing the body of Daniel Munro was being placed in the hearse following a service in the church.

The car which struck him knocked him about 10 feet and his head hit against the bumper on the mourner's car directly behind the hearse. He was carried unconscious into the parsonage and after medical treatment, was taken to his home in Glencoe.

Pioneer Passes

Mrs. Winnifred Elliott, one of Peterborough's oldest residents, who died at the home of her son, W. Coleman Elliott, 567 Aylmer Street, early this morning. A grand old lady, she held all her faculties to the end, knew how to enjoy life and how to keep friends. She had resided in this district virtually all her long life, once lived on a farm in Belmont Township, then retired to Norwood, coming to Peterborough 16 years ago.

(Examiner Staff Photo.)

Storekeeper Wields Wife's Broom Rap On Head Routs Bandits

LONDON, Ont., Dec. 28.—(CP)—Armed with a broom, small but plucky Essa Shaheen tackled two masked bandits who held up his confectionery and restaurant business to-day. He recovered part of the money the pair grabbed from the till and then chased them down the street to try and get the rest. They escaped with about $4 in cash.

Shaheen was alone in the store in London East when the pair walked in. They were about 20 years of age. The proprietor didn't realize the men were bandits. The one who walked towards him had his right hand in his overcoat pocket and held it as if he had a revolver in the pocket aimed at Shaheen.

"You're covered," said the bandit. "Show we where the money is. This is a hold-up. You better act quick or you'll get shot."

Second Grab Too Much.

The bandit kept the restaurant man covered and then walked over to the till. He opened it with his left hand and started to scoop up the money. In the first handful he took about $4 and stuffed it in his pocket. Then he put his hand back and picked up about $6 more.

"No, you don't," said Shaheen. "You're not going to get away with that."

Grabbing the bandit's left hand Shaheen struggled with him and took the $6 from him. All the time the man kept threatening to shoot him.

Then Mrs. Shaheen heard the struggle and came into the store with a broom in her hand. Her husband turned and grabbed the broom and started toward the bandit.

"Stand back or I'll shoot you," said the thug.

But the little restaurant man cracked the gunman over the head. The bandits turned and ran.

Commit Herman On Theft Count

Robert Nathan Herman, former manager of Pattenick's store here was by consent committed for trial by Magistrate O. A. Langley, K.C., in police court this morning on the evidence of one witness on a charge of the theft of $308 and goods to the value of $1695 from Pattenick's.

The only witness heard was Harold Stevens, assistant manager of the store who swore that from time to time Herman had given him sums of money to take to the Bank of Toronto and deposit in Herman's personal account. The largest sum on any one occasion was $40. Stevens said that Herman either had the money in his hand or took it from his pocket when he gave it over to him to deposit. He understood these amounts were to cover cheques of Herman's in the firm's account.

Stevens was examined by Acting Crown Attorney F. D. Kerr, K.C. A. J. Skeans of Toronto who appeared for the accused declined to cross-examine the witness and waived all formalities to facilitate committal.

Herman was last week committed on an arson charge, and has asked for speedy trial in that case, the hearing having been set by County Judge Smoke for January 19.

Ralph Solerow, also charged with the theft of merchandise from Pattenick's elected summary trial when arrainged this morning and Mr. Kerr asked for a remand until next week because of the absence from the city of Crown Attorney V. J. McElderry, K.C. Solerow was remanded until Wednesday, January 4, bail being renewed at $1000.

ARTIST PRAISED

EDMONTON—(CP). — Work of Eric Freifeld, 19, Edmonton artist who worked his way to England this year on a cattle train and boat, has been accepted by London's leading art centres. "Prelude, Vancouver," a water-color, is on display at St. Martin's School of Art, London. A London newspaper, commenting on his work said: "He has put his foot on the first rung of the ladder of fame."

Call For Woodcutters Brings 1 Man And Snow Fails Him

Orillia, Ont., Dec. 28 (CP)

BEARING a newspaper clipping which told of the plight of James Gooderich of Orillia who claimed he could not find a single man here who was willing to aid in cutting 3,000 cords of standing timber, a 30-year-old man who said he had hitch-hiked from Hamilton arrived here today and said he would take the job. The work-seeker would not divulge his name.

Heavy snows and gales of the past few days, however, have blocked the road leading to the timber stand at Coulson, 10 miles west of here, and the way will not be cleared for some days. In the meantime Chief Constable Carson obtained several snow-shovelling jobs for the hitch-hiker who said he would continue on to Sudbury and try his luck there.

He said he was the father of several small children. He had never been on relief.

Road Conditions Bad All Over Reports O.M.L.

TORONTO, Dec. 28 (CP)—Road conditions throughout Ontario are "bad" the Ontario Motor League reported today, and motor travel is not recommended on the snow-covered and icy highways.

Highways from Toronto to Niagara Falls and Detroit are open, but all surfaces are icy. Around Arthur, near Guelph, and Owen Sound, in the Bruce peninsula, traffic is at a standstill, with government ploughs bucking high drifts.

To Peterborough and eastern sections, roadways from Toronto are not quite so bad. In this area there is not too much snow, but highways and roads are covered with ice in numerous places, particularly just east of Oshawa.

North on Yonge street, the roadway as far as Barrie is ice-covered and from there to North Bay is fairly well snowed under. Many roads in the Sault Ste. Marie district are blocked.

4 Die In Blizzard

LONDON, Ont., Dec. 28 (CP)—Four persons died during yesterday's blizzards and gales which swept western Ontario, three here and one at St. Marys, about 30 miles distant. Harry M. Broadbent, 58, Stephen Mantel, 68, and Miss Julia Carroll, 64, died on London streets of heart seizures brought on by the exertion of fighting high winds. At St. Marys, George Yardley, church caretaker, died of a heart attack also attributed to exertion in the gale.

40 Are Stranded

SHAKESPEARE, Ont., Dec. 28 (CP) — Nearly 40 persons were stranded here for a time yesterday when the worst blizzard in years blocked roads and forced many automobiles into ditches.

Bus passengers, motorists and truck drivers sought shelter in this village six miles west of Stratford. They left on Canadian National

(ROAD CONDITIONS)
(Continued on Page 2, Column 4)

Pair Trapped 2,400 Feet Down Shaft

Lake Shore Air Blast Tumbles Rock Shakes Community

KIRKLAND LAKE, Ont., Dec. 28 —(CP).—Rescue crews dug into the depths of Lakeshore Gold Mine today for two miners, trapped more than 2,400 feet underground by an explosion that caused a rock burst at 11:50 last night.

The trapped men are John Holubec, 33, and Vito Vlaisavgevich, 40, who were working in a stope or drift which collapsed during the blast.

The two were drilling rock in the drift which extended up from the 2,700-foot level to the level 125 feet above.

At noon mine officials said more than 100 rescue workers were within 40 feet of Holubec and Vlaisavgevich. Rescue workers then had been tearing away loose rock for 12 hours. There was no indication whether the trapped men were dead or alive.

Crews Work At All Entrances.

G. F. Doggett, secretary-treasurer of Lake Shore, issued the following statement at noon:

"A rock burst occurred at 11.50 p.m., December 27. The centre of the burst was in the 2,700-foot east drift. Two men, John Holubec and Vito Vlaisavgevich, who were in the drift at the time, were trapped and have not been located.

"Rescue crews were at work at all entrances to the drift immediately after the burst and at the present time there are not more than 40 feet of rock to go through to reach the men."

Holubec, a native of Poland, has a wife and one child living in Noranda, Que. He has been employed at the mine since 1933. Previous to that he lived in Hamilton, Ont.

Vlaisavgevich, who has worked here for eight years, has a wife and four children living in Yugoslavia.

Several other miners working near the 2,700-foot level were treated for shock following the air explosion and were sent to their homes. The blast shook the entire community, rattling dishes on tables and knocking open doors.

Temperature was 20 below zero and a west wind was blowing at gale force when day workers descended into the mine this morning to take over rescue work from the night shift.

No Help Wanted

SAN FRANCISCO, Dec. 28—(AP). —Herschel Gryszpan, Jewish youth awaiting trial in Paris for killing a German embassy attache, whose death brought an assessment by the German government of $400,000,000 fine on Germany's Jews, says he wants no contributions towards his defence.

He returned a contribution of undisclosed amount, to Dr. George Herzog, San Francisco physician, with the wish that money be given instead to "the 1,200 innocent Jews robbed and exiled and suffering from cold and hunger on the Polish border."

Chinatown Turns Again To Ancient Mouse-Tooth Dried Toad Cures

MONTREAL, Dec. 28 (CP)—Part of Chinese medicinal lore for hundreds of years, such native remedies as powdered dogs teeth, bones of mice, dried animals' blood and dried toads, together with 719 kinds of herbs, barks, roots and dried leaves, once again are being brought to Montreal after being cut off for several months due to Japan's war of aggression.

By pack train from the interior of the war-ravaged country to Hong Kong, thence to Vancouver and Montreal, come the majority of the products many of which have no English names. They find a ready outlet among the Chinese of eastern Canada and the Maritime provinces.

In a dimly-lighted shop on Lagauchetiere street, broad-shouldered Wong Jok Pang for years has supplied the traditional remedies to his countrymen here. Full containers now line the walls where but a few months ago empty boxes proclaimed the shortage. Each bears a neat inscription in Chinese.

The products probably appear strange to the average Canadian, Wong said, but they have been used for generations by Chinese with beneficial results. The bones of mice and powdered dogs teeth supply calcium, while the powdered animals' blood contains an easily digested form of iron. Dried toads act as a heart stimulant.

Wong described ginseng, a root which is also grown in Canada. While he felt the Chinese product was far superior to that grown in this country, Wong declared the shape of the root decided the price.

Growing in the shape of a man, wealthy Chinese have paid as high as $100 for a single ginseng root bearing a particularly good resemblance. It is used to sharpen the appetite.

Painstaking Burglar Does Job Right When He Drops In

Hamilton, Ont., Dec. 28 (CP)

POLICE HERE are looking for a really thorough burglar. He entered the home of Roy Schott, lifted a rug off Schott as he slept on a chesterfield, and cleaned his pockets of money, cigarette lighter, fountain pen and Eversharp pencil.

Two doors away another house was entered, and the thief took all the Christmas presents he could carry, then stole an automobile belonging to Mr. and Mrs. Charles Aitchison, and drove off.

Council Set Over

OTTAWA, Dec. 28 — (CP). — A cabinet council scheduled for Thursday has been cancelled, it was learned yesterday at the office of Prime Minister Mackenzie King. There will be no meetings until next week.

The majority of cabinet ministers are away from Ottawa enjoying a brief vacation before plunging into the work of the session which opens Jan. 12.

The Weather

The Examiner's Barometer

Noon - - 29.66

Peterborough Temperatures

To-day:
Night low - 1
Noon - - 13

Yesterday:
Highest - 36
Lowest - - 14

One Year Ago:
Highest - 41
Lowest - - 16

Zero Recorded This Morning

The first zero temperature this winter was recorded between 6 and 7 a.m. Thermometer mercury fell steadily all day on Tuesday; readings being: 6 a.m., 36 degrees; noon, 21; 5 p.m., 17; 9 p.m., 14.

Sun—Rises at 7.51 a.m., Sets 4.48 p.m.

Weather Forecast

Georgian Bay — North-west winds; partly cloudy and cold, with local snowfalls or flurries. Thursday: Easterly winds; cloudy and cold, with light snow.

Lower Lake Region — North-west winds; partly cloudy and cold, with scattered snowflurries. Thursday: South-east winds; cloudy, with light snow and becoming a little milder.

Northern Ontario — Mostly fair and decidedly cold. Thursday: Partly cloudy and decidedly cold, followed by light snow.

Ottawa and Upper St. Lawrence Valleys — Strong north-west winds, decreasing to-night; partly cloudy and cold to-day and Thursday, with scattered snowflurries.

Lake Superior — Partly cloudy and decidedly cold, with snowflurries. Thursday: Fresh south-east to north-east winds; cloudy and cold with occasional snow.

Wealth-Making System To Remain 2 Billion Fortunes Predicted

By Howard Blakeslee
(Associated Press Science Editor.)

RICHMOND, Va., Dec. 28—(AP). —One or two fortunes of $2,000,000,000 or $3,000,000,000 marking the coming of the first American triple-billionaire, were predicted within 30 years to the American association for the advancement of science here today.

The forecast was made by Carl Snyder, New York economist. It was based on the proviso that the system by which wealth now is created will survive that long.

The present system is likely to continue, he concluded from a study of it measured by the pareto curve. This is a mathematical method invented by the Italian economist Vilfredo Pareto, to show the distribution of wealth, talents or other things in a nentire population.

Measured by his curve the poor have not been getting poorer and the rich richer. Wealth distribution has not changed much.

The Pareto curve, applied to income tax records, shows that although prices, production and national income have been fluctuating, there has been "remarkably slight" variation in the distribution of wealth.

A "Law" At Work.

Most remarkable, he said, is the further fact that the records of Great Britain, Germany and France, as shown in income taxes, distribute wealth in about the same proportions as in the United States. All this, he declared, suggests there is a "law" at work which regulates size and distribution of fortunes.

The explanation, he said, is that these fortunes are distributed just the same as the money-making talents. It is not a fact, he declared, that any large proportion of the wealthy inherit their riches.

Of 40,000 millionaires in 1929 United States income tax returns, he said only around two per cent. derived their money from inherited fortunes.

Spoilation of the rich, he thought, would have little effect but "would apparently result in placing untold millions upon the relief rolls permanently."

Election Contest In Norwood Village

NORWOOD, Dec. 28—(Special). —Electors at Norwood will journey to the polls on January 2 to choose five men from a slate of nine, all of whom had qualified at nine o'clock Tuesday night. Reeve J. R. Thompson, who led the council in 1938, is opposed by Charles Brown. In the council the four old councillors, T. R. Rork, Bert Scott, Earl Cuthbertson and P. S. Lockhead are running once more and the three newcomers are D. A. Barton, Rev. J. J. McIntosh and William Mildenhall.

M. W. Bailey, E. M. Lumsden and Wellington Burgess, school board members for 1938, were returned by acclamation.

A new hat shape in London is called "a shark's fin."

Rebels Begin Shelling Of Artesa

Over 300 Square Miles 60 Villages Taken In 5 Days

HENDAYE, France, Dec. 28 — (AP).—The Spanish government army concentrated defences today at the textile town of Artesa, on the northern sector of the insurgent offensive into Catalonia. Insurgent field guns began dropping shells into the streets before dawn. Government fighters returned the fire.

The insurgents advanced to shelling position of Artesa, a communique said, with capture last night of Alos de Balaguer, 15 miles to the south and on the northern bank of the Segre River.

Artesa is in the northernmost of the three main sectors of the offensive begun on December 23, and in which insurgents claim capture of nearly 60 villages and conquest of approximately 30 square miles of territory.

There was continued fighting in the other two sectors also. Through Lerida Province, the central sector, Barcelona troops launched a series of counter-attacks.

A Cavalry Raid.

Further to the south, insurgent Navarrese cavalrymen swept across the foothills of the Sierra Dela Llena. They fell upon the rear of government forces defending the Ebro left bank and after a brief but intense battle set up machine guns at the Raibarroja bridgehead.

This cavalry victory, insurgent despatches said, firmly established the red and gold flag south of the Llena Mountains and east of the Ebro River.

At Lerida, where a part of the city lying on the left bank of the Ebro still is held by government troops, the Barcelona high command began to feel the threat of General Franco's advance on the south.

Supported by tanks and the best bombardment they could lay down from their light field batteries, the government smashed at Sarroca, Alcano, and Aspa along the Urgel Plateau. The government reported no gains in that sector.

Roads About Cavan Are Badly Drifted

CAVAN, Dec. 28—A heavy snow and wind storm raged Monday night and by ten o'clock tracks were filled in and many cars slipped off the road or were unable to climb the hills.

On the middle gravel road of Cavan where a wide bend occurs at Mr. H. Argue's gate, two cars slipped into the ditch, one at each side of the road. A team was required to pull them out.

Similar incidents occurred all over the township.

SAVES SISTER

MOOSE JAW, Sask. — (CP). — Eight-year-old Jimmy Draper saved his five-year-old sister from drowning in the icy waters of the Moose Jaw river. He rescued her from a hole cut in the ice by ice cutters.

Argentina expects to produce more fruit in 1939 than it can eat.

They Won't Pay

GLASGOW, Dec. 28—(AP).—Four Scottish firms announced they were repudiating, as fictitious, claims against them totalling more than $50,000 listed as debts to the firm of McKesson and Robbins.

The firms were informed they were listed among McKesson and Robbins debtors by the United States securities and exchange commission, which is investigating the records of the company, whose president, Philip Musica, known as F. Donald Coster, killed himself.

All four said they never had heard of the alleged debts.

Canadian Given Malta R.A.F. Command

LONDON, Dec. 28 — (CP). — As young Canadians flock to Britain to join the Royal Air Force and the other armed forces, older Canadians, who fought with the Dominion or Imperial forces during the Great War, are moving up towards the Empire's high commands.

Latest of a series of promotions affecting Canadian officers is that of Wing Commander J. S. T. Fall, born and educated in British Columbia, who has been appointed to the Royal Air Force command at Malta.

The troubled situation in the Mediterranean makes this a key post. In the event of war with Italy, Malta would likely be the base for air operations against the enemy. At the same time, as one of the three important Mediterranean naval bases, it would be the object of concentrated attack.

Commander Fall left Canada early in the Great War and while serving at Dunkirk, France, won the Distinguished Service Cross with two bars and the Air Force Cross for "conspicuous bravery and skill in attacking hostile aircraft."

Another Canadian officer rapidly coming to the fore is Wing Commander C. L. King of Wallace, Man. Twice this year he has been promoted, first to comamnd the R.A.F. Station at Catterick, Yorkshire, and then to become the first commanding officer of the newly established No. 12 Flying Training School at Grantham. Here he has many young Canadians in his charge.

Captured, Escaped

Commander King joined the Royal Flying Corps in April, 1917, from the 27th Battalion of the Canadian Expeditionary Force. He soon was assigned to duty in Italy, was captured by the enemy Oct. 27, 1918, but 10 days later escaped and rejoined his unit. Since the war he has served in Constantinople and in Iraq, where he was mentioned in dispatches for meritorious work during active operations in 1928.

On the diplomatic front in China is Wing Commander Harold S. Kerby, air attache of the British embassy, who is a native of Brantford, Ont., and a son of Rev. and

(CANADIAN GIVEN)

(Continued on Page 12; Column 2)

AIDS NEW ZEALANDERS

Nearly half the record number of dwellings under construction in New Zealand were financed entirely by the Government under its private housing program.

Lithuania is increasing its imports of automobiles.

First Commercial Telephone

In October, 1877, Hugh C. Baker of Hamilton, son of the founder of the Canada Life, leased the first telephone instrument for commercial use in Canada. Three subscribers started the first telephone exchange in the British Empire.★

Thirty years before this epoch-making event the Canada Life issued its first policy. It was the first Canadian life insurance company and remained alone in the field for almost twenty years.

With the same enterprise so apparent in pioneer days, the Canada Life continues to safeguard the future of its policyholders and their dependents. Each week, an average of five hundred thousand dollars is distributed to those it serves.

The Canada Life

Canada's Oldest Life Assurance Company

★ A booklet containing 18 of these historical sketches will be mailed to you on request. It entails absolutely no cost or obligation. Just address a card or letter to The Canada Life Assurance Company, Toronto.

C. ALEX SOLLITT, District Manager
Representative: J. M. Kirkwood

Seven Killed When Airplane Exploded In Mid-Air

Here is part of the shattered wreckage of the giant twin-engined army transport-bomber which exploded in mid-air near Uniontown, Ala. All seven occupants of the plane, army men who were on a routine flight and looked forward to Yule celebrations with families and friends, were instantly killed. The cause of the explosion which shattered the plane has not yet been determined.

Merchants' Daily Christmas Music Program Brings "Best December In Years"

TORONTO, Dec. 28 (CP) — Music hath charms....

The Danforth Businessman's Association announced today the Toronto merchants installed a series of loudspeakers along the main thoroughfare of Danforth Avenue, and all-day programs of Christmas music were broadcast during the holiday season. Officials reported "the best December in years."

The programs were restricted to Christmas music, to avoid any criticism. Merchants feared other types of music might be protested. Traditional English Christmas carols, and the less familiar Christmas tunes of other countries were used. The only persons to complain were individual merchants, who "got tired of hearing the same music over and over again." But the shoppers were pleased—and the customer is always right.

The plan, tried for the first time this year in Toronto, was patterned after a system used in Milwaukee, Wis.

Carmel Scholars Unite In Concert

MILLBROOK, Dec. 28.—Carmel Sunday School and Public School united for their annual Christmas tree and concert, held in the church on Thursday evening, the building being filled to capacity, and Rev. A. L. Sisco acting as chairman.

The program opened with an Address of Welcome by Lois Gardiner, and the school followed with a chorus, "Deck the Halls." A dialogue, "A Minister's Mistake," had as cast, Raymond Challice (the minister); Mrs. Smith (Lolo Gardiner), and the maid (Ruth Thorne). Recitations were given by John Thorne and Elizabeth Olan, and "Four Little Maids at Tea," presenting a teaparty and song with motions, was a popular number by Lois and Jean Gardiner, Evelyn Thorne, and Kathleen Olan. Kathleen Olan and Opal Challice gave Christmas recitations, and "Hats of Other Days," by eight girls, with a drill at the end, literally brought down the house.

A group of recitations by Emmerson Elgar and Jean Challice, led up to the exercise, "An Important Letter," those taking part including Kathleen Olan, Edwin and Evelyn Thorne, Jean and Lois Gardiner; each child wore a red cap and green sash, and carried the letter "C", narrating what this stands for at Christmas time, and in sacred history.

A song by the Juniors preceded the dialogue, "How Grandma Gray Helped Santa," the title role being well impersonated by Lola Gardiner, and the other characters: Martha Riley (Ruth Thorne); Joe Hardy (Harold Thorne), being also well taken. A two-part song, "Away in Judea," and a recitation by Evelyn Thorne, were followed by "Six Little Milkmaids," each wearing a sunbonnet and carrying a milk pail and stool; the maidens were: Elsie Gibson, Marian, Ruth and Evelyn Thorne, Lola and Jean Gardiner.

Sunday School members presented the dialogue, "A Telegram," including Martha Lunn, Luelle Kennedy, Harvey Challice, and Freddie Hard, and the whole school followed with a chorus, "That What I Want for Christmas," after which recitations were given by Ruth Elgar and John Challice, and then came the final number, "A Farewell," with Raymond Challice, Elsie Gibson, Edwin and Evevn Thorne, Jean Gardiner, and Kathleen Olan participating. When all had concluded their part, backs were turned to the audience and the word "Good Bye" was spelled, each having a letter between their shoulders.

Santa Claus' arrival was heralded by much stamping of feet and jingling of sleigh bells, and the prizes won by Sunday school pupils were presented by the superintendent, Mr. George Patterson; the jolly old Saint Nicholas (Will Lunn), with the help of the teacher, Miss Muriel Ball, distributing the gifts from the gaily-trimmed and lighted tree.

Many Cars Ditched In Marmora Area

(Examiner Correspondence.)

MARMORA, Dec. 28.—The snowstorm on Monday occasioned the ditching of many cars in this neighborhood. The snowplow operated on No. 7 highway between Marmora and Madoc on Tuesday evening to the benefit of motor traffic.

Dolls given Princesses Elizabeth and Margaret by the children of France were shown to the public in St. James Palace, London, the small admission fee going to charity.

MORE ABOUT—

Road Conditions

(Continued from Page 1)

Railways trains, abandoning their cars.

Power Lines Repaired.

STRATFORD, Ont., Dec. 28. — (CP).—Electrical power coursed over high voltage lines into seven towns west of here to-day, thanks to the efforts of crews of linemen who struggled through deep snowdrifts in a raging blizzard to repair broken power lines.

The towns of Mitchell, Seaforth, Clinton, Brussels, Atwood, Lucknow and Goderich went without power all of yesterday when the high winds, of near gale velocity, tore out lines and blew over poles. Linemen repaired the breaks last night after working in the blinding storm since 5.30 a.m. yesterday.

Meat Runs Low.

STRATFORD, Ont., Dec. 28. — (CP).—A shortage of fresh meat appeared probable here to-day as highway snow ploughs bucked huge drifts left by yesterday's blizzard, the worst to strike this district in years.

E. B. Smith, packing company official, said only two trucks reached the Stratford packing plant yesterday because of the blinding snow storm which made driving almost impossible. Roads remained impassable to-day and it was uncertain when further supplies of meat would reach the city.

The trucks which arrived yesterday brought only 22 hogs and owing to the shortage of livestock the packing plant was closed down after only a few hours' work. One truck load of hogs came in early to-day but three of the animals were found frozen to death.

Hog Quotations In Peterborough

WEDNESDAY, DECEMBER 28

Canada Packers quote:

Hogs. — Live (delivered), $9.15; dressed weights, $12.25.

Cream—No. 1 (off truck), 20c; No. 1 (delivered), 21c.

Special, 1c per pound premium.

Eggs—Large, 28c; medium, 24c; Eggs—Large, 27c; medium, 24c; B grade, 20c; C grade, 18c; pullets, 22c.

Butter.—No. 1 prints, 23c; No. 2 prints, 22c; No. 1 solids, 21½c; No. 2 solids, 21c.

Dealers' quote:

Turkeys, 21c; geese, 18 to 20c; ducks, 20c; chickens, 15 to 18c.

Grain prices. — Fall wheat, 55c; spring wheat, 52c; rye, 35c; oats, 25 to 28c; malting barley, 43c; feed barley, 35c; buckwheat, 40c.

Choir Honors Organist

(Examiner Correspondence.)

CAMPBELLFORD, Dec. 28. — Members of St. Andrew's choir presented Christmas gifts to their organist and choirmaster, Mr. Albert Hazel and to Mrs. Hazel in a brief ceremony following the regular choir practice. The address, which accompanied the presentation was made by Miss Hazel Atkinson and the presentation was made by Alexander MacDonald and Mrs. Ben Frederick. Mr. and Mrs. Hazel, who were taken completely by surprise, thanked the choir for their kind remembrance and wishes for a Merry Christmas. In conclusion all joined in singing "For they are jolly good fellows."

Fewer than 160,000 unemployed workmen are receiving government relief in Belgium.

Any New Bargain With Hitler "Stall For Time"

By Dewitt Mackenziet
(Associated Press Foreign Affairs Writer.)

LONDON, Dec. 28.—(AP)—There are many indications that at least Europe has reached a turning point in the relations between the Totalitarians (especially Nazidom) and the Democracies—a decided hardening of democratic sentiment against further concessions to threats.

The last few weeks have seen a revulsion of feeling in both Britain and France towards more surrenders. This feeling applies both to governments and general publics. The change is impelled by the conclusion that further bargaining is futile.

I am in a position to state with assurance that many officials of the democracies have now adopted the view that Fuehrer Hitler's mind is so inflexibly fixed on his program of empire building that nothing will stop him short of defeat in war or the collapse of his regime. This feeling has been growing steadily ever since Germany's annexation of Austria.

To make it jell, however, it has required the smashing of Czecho-Slovakia, the extension of Nazi domination through the Balkans, and the prediction of a German move to gain control of the Russian Ukraine in the spring. To this must be added the latest anti-Semitic drive, and the claims of Germany's Italian ally to French territories.

Advocates of a policy of appeasement clung to the last to the idea that they could bargain with Hitler. I understand, however, this hope has been abandoned very generally and it now is agreed that the only value of such an approach to Berlin is to postpone an ultimate reckoning. That pretty well sums up the sentiment with which England entered the Christmas holidays.

Crater Widow Sails With Second Husband

NEW YORK, Dec. 28—(AP). — Attorney Emil Ellis disclosed today that the widow of the long-missing New York supreme court justice Joseph Force Crater, who disappeared on Aug. 6, 1930, sailed secretly yesterday with her second husband for Europe.

He said the widow, Mrs. Stella Crater Kunz, and her husband, Carl, left aboard the French liner Normandie on a belated honeymoon trip to Germany.

The lawyer said he would file a petition later today for probate of justice Crater's will. Appending to the petition, he said, would be a note written by the missing jurist to Mrs. Crater which he hoped would establish legal presumption of death.

The note, found shortly after Judge Crater's disappearance and made public a few months later, ended with the words, "am very weary. Love, Joe."

"It indicated Justice Crater was in a very depressed mood," Ellis said, "but gave no indication he intended to take his own life or go away."

DIED

HAMILTON, Mrs. William. — On Wednesday, December 28, 1938, at her home on Lot 13, Concession 14, Otonabee township, Marianne Pollock, beloved wife of William Hamilton. Funeral on Friday afternoon at 2 o'clock from her late residence on the River Road, Rev. Dr. A. T. Barr of St. Paul's Presbyterian church officiating. Interment at Little Lake cemetery.

ELLIOTT, Mrs. Winnifred. — On Wednesday, December 28, 1938, at the home of her son, W. Coleman Elliott, 567 Aylmer street, Winnifred Blewett, widow of Samuel Elliott, in her 95th year. The body will rest at her son's home at 567 Aylmer street, until Friday morning, when it will be removed to the Nisbett Funeral Home, 347 Charlotte street, for funeral service at 2 o'clock: Rev. M. C. Parr of George Street United church officiating. Interment will be at Norwood cemetery.

Cheese Quotes Produce and Livestock

ONTARIO GRAIN

Approximate prices track shipping point.—Wheat, 56 to 58c; oats, 25 to 27c; barley, 36 to 38c; corn, 46 to 49c; rye, 42 to 44c; buckwheat, 42 to 44c; malting barley, 44 to 46c; milling oats, 25 to 27c.

TORONTO FEED PRICES

Following are approximate prices quoted for feed in ton lots, packed in bags, delivered f.o.b Toronto: Bran, $20; shorts, $21; middlings, $24; corn, $29.50; flax, $70; cotton-seed meal, $38; linseed oil cakes, $44; tankage, $57; salt in blocks, 50 lbs., 50c; molasses, barrel, 19c per gallon

MONTREAL FLOUR AND FEED

Cash grain: No. 1 Northern wheat, 70c; No. 2, 67c; No. 3, 62c; No. 3 C.W. oats, 36¾c; No. 1 feed oats, 35¾c; No. 3 C.W. barley, 49½c; a bushel basis track, Montreal ex-store corn being "in bond."

Spring wheat flour—First patents, $5.15; second patents, $4.65; bakers' patents, $4.45; a barrel in 98-lb. jute bags, delivered Montreal freight points.

Winter wheat flour. — Choice grades in carlots, a barrel, new, to arrive, $2.95 to $3.05; choice grades in broken lots, a barrel, new, to arrive, $3.05 to $3.25.

White corn flour.—Per barrel, in jute bags, delivered to the trade, in carlots, $4.10; in broken lots, $4.40

Millfeed.—Bran, $19.25; shorts, $21.25; middlings, $24.25, a ton, carlot quantities, delivered in Montreal freight points.

Brewers' dried grain, wholesale, $21 a ton; retail, $23 a ton.

Rolled oats, bag of 80 lbs., delivered to the trade, $2.35; which includes sales tax.

Baled Hay.—Extra No. 2 timothy, $10.50; No. 2 timothy, $10; No. 3 timothy, $8.50; a ton f.o.b. Montreal.

MONTREAL PRODUCE

Butter eased a trifle, but cheese, eggs and potatoes ruled firm on Montreal open produce markets on Tuesday, according to reports from the Dominion Bureau of Agriculture.

Creamery butter prints to retailers were 21c and solids 22½c. Western butter delivered in Montreal was offered at 21½c for regraded. Quebec No. 1 pasteurized in wholesale jobbing lots was 21¼c for regraded. Receipts, 329 boxes.

Ontario white cheese was sold for 11½ cents and colored also for 11½ cents. Receipts: None.

Graded egg shipments in used free cases were offered at 33 cents a dozen for A-large, 29c for A-medium, 27c for A-pullets, 23 to 24c for B-large and 21½c for C. Receipts, 428 cases.

Potatoes.—Quebec, No. 2, 80's, 75 to 85c; N.B. No. 1, 80's, $1.05 to $1.10; N.B. No. 1 Mts., 50's, 75 to 80c; No. 1 P.E.I. Mts., 90's, $1.25 to $1.30; No. 1 P.E.I. white, 90's, $1.20 to $1.25.

CAMPBELLFORD PRODUCE

Following are prices quoted on the Campbellford produce market Tuesday:

Eggs.—Prices for delivered eggs ungraded: A-large, 30c; A-medium, 24c; A-pullets, 22c; B grade, 19c; C grade, 15c.

Cream. — Delivered prices for churning cream.—Special, 23c; No. 1 grade, 22c; No. 2 grade, 19c.

Hens (live weight).—Over 5 lbs., 11c, 9c, 8c; 4 to 5 lbs., 10c, 8c, 7c; under 4 lbs, 9c, 7c, 6c. Old roosters, 7c, 5c, 4c.

Chickens.—6 lbs. and up, 13c, 11c, 10c; 5 to 6 lbs., 12c, 10c, 9c; under 5 lbs., 11c, 9c, 8c.

TORONTO CHEESE

TORONTO, Dec. 28 — (CP). — Wholesale cheese prices were steady to-day with dealers buying large, colored, paraffined and government grades at 10½ cents.

Wholesalers offered cheese to retailers at the following unchanged prices: New, large, 13c; twins, 13½c; triplets, 13½c. Old, large, 21c; medium, 20c.

TORONTO PRODUCE

TORONTO, Dec. 28 — (CP). — Wholesale prices (United Farmers Co-operative Co.) to-day were:

Eggs.—Grade A-large, doz., 28c (retail 34c); grade A-medium, 25c (retail 31c); pullets, 23c (retail 29c); grade B, 22c (retail 28 to 29c); grade C, 19c (retail 26c).

Churning Cream. — No. 1 lb., 21c; No. 2 lb., 18c.

Butter.—No. 1 solids, lb., 2c; No. 2 solids, 20c; No. 1 prints, 22c; No. 2 prints, 21c.

Potatoes, bag, f.o.b. in Toronto.—Ontario, 90c; P.E.I., $1.40.

Mill Feed. — Bran, $20; shorts, $21; middlings, $24.

FRUIT AND VEGETABLES

TORONTO, Dec. 28 — (CP). — Wholesale prices on fruit and vegetables were unchanged to-day.

TORONTO POULTRY

TORONTO, Dec. 28 — (CP). — Wholesale poultry prices supplied by United Farmers Co-operative Co. to-day were: Broilers, 1¾ to 2½ lb., live 15c; dressed, 20c. Chickens over 5 lb., live 13c; dressed 17c; under 5 lbs., live 12c, dressed 16c

Hens over 5 lb., live, 13c; dressed 17c. 4 to 5 lb., live, 12c; dressed, 15c; 3½ to 4 lb., live, 10c; dressed, 13c; 3 to 3½ lb., live, 9c; dressed, 12c. Old roosters over 5 lb., 9c; dressed, 12c.

Young turkeys, A grade, dressed, over 10 lb., 22 to 23c; under 10 lb 21 to 22c. Geese, heads and wing tips off, 15 to 16c. Ducks, heads and wing tips off, 16 to 17c.

B grade poultry 2 cents per pound less than A grade.

BACON-HOG MARKETS

TORONTO, Dec. 28 — (CP). — Hull bacon-hog prices advanced today, lightweights selling at $8.90, up 15 cents and dressed-weights quoted at $12.20, up 20 cents. Brantford lightweight prices at $9.50 showed a gain of 50 cents while Peterborough quotations were up 25 and 35 cents.

Liveweights.—Chatham, $9; Hull, $8.90; London, $9; Brantford, $9.50; Peterborough, $9.15.

Dressedweights—Chatham, $11.60; Hull, $12.20 Peterborough, $12.25; Barrie, $12.10; London, $12.25.

BUFFALO LIVESTOCK

BUFFALO, N.Y., Dec. 28—(CP). —Hogs, 500; practically nothing done, $8.35 down for good and choice 180 to 210 lbs. generally acting steady to $8.50.

Cattle, 50; cows and bulls unchanged; low cutter and cutter cows $4 to $5.35; lightweight bulls, $5.50 to $6.25.

Calves, 75; good and choice mostly $11.50; plain and medium $8 to $10.50.

Sheep, 800; bulk good and choice lambs, $10.25; medium and mixed, $8 to $9.50.

MONTREAL POULTRY

Poultry prices, per lb. Chickens, 5 lbs. up, frozen, milkfed A, 23 to 25c; selected B, 20 to 23c. Turkeys, 12 lbs. up, A, 25-26c; B, 24c. Fowls, 6 to 8 lbs. up, A 20 to 22c; B, 20c. Poultry prices nominal.

TORONTO LIVESTOCK

TORONTO, Dec. 28 — (CP). — The small supply of cattle offered on Toronto Livestock Market today was cleaned up at steady prices. Calves also held to former levels while no sales of sheep or lambs were reported. No hog price was set by early afternoon. Cattle holdover from Tuesday was 400 head.

Receipts reported by the Dominion Livestock Branch were: Cattle, 470; calves, 50; hogs, 480; sheep and lambs, 10.

Butcher steers and heifers sold from $5 for common up to $6.25 for good. A few choice weighty steers brought $6.50 to $7. Butcher cows ranged from $3 to $4.50, some canners bringing $2.25 to $2.50. Good butcher bulls made $4.25 to $4.75; medium to good fed calves traded at $6 to $8.50.

Choice veal calves were priced at $10 to $10.50, with common downward to $6.

Previous close on off-truck bacon hogs was $9.75.

Representative Sales Yesterday

Light Steers.—26, 950 lbs., $6.25; 11, 1000, $6.10; 48, 890, $6; 7, 980, $5.90; 3, 910, $5.85; 22, 900, $5.75; 19, 840, $5.50; 21, 830, $5.25; 6, 800, $5.

Heifers.—2, 830 lbs., $6.50; 7, 910, $6; 2, 925, $5.90; 4, 890, $5.75; 2, 845, $5.65; 3, 800, $5.50; 1, 890, $5; 2, 715, $4.50.

Cows.—15, 1180 lbs., $4.50; 10, 1220, $4.25; 2, 1320, $4.35; 15, 1130, $4; 6, 1220, $3.75; 4, 1210, $3.50; 3, 1160, $3.25; 15, 1140, $3; 3, 860, $2.75; 6, 1010, $2.50; 2, 800, $2.25.

Bulls.—2, 1650 lbs., $4.65; 1, 1190, $4.75; 3, 1360, $4.50; 2, 1630, $4.25; 1, 1300, $4; 3, 913, $3.75.

Fed Calves.—1, 790 lbs., $9.50; 1, 690, $8.50; 7, 580, $8; 2, 510, $7.50; 14, 760, $7; 15, 620, $6.50; 11, 700, $6.25; 4, 350, $6.

Store Cattle.—6, 900 lbs., $5.25; 6, 800, $5.35; 6, 660, $5.15; 46, 610, $5.

Veal Calves.—18, 206 lbs., $10.50; 1, 210, $10.75; 19, 200, $10; 8, 198, $9.50; 7, 170, $9; 2, 115, $8.50; 5, 200, $8; 6, 152, $7.50; 5, 134, $7; 10, 210, $4.50.

Sheep.—20, 173 lbs., $4.50; 4, 140, $4; 6, 180, $3.50; 9, 160, $3; 10, 123, $2.50; 1, 120, $2.

Lambs.—5, 96 lbs., $9.50; 9, 90, $9.40; 54, 90, $9.25; 3, 90, $9; 10, 103, $8.50; 17, 115, $8.25; 2, 50, $7.

WINNIPEG GRAIN

WINNIPEG, Dec. 28 — (C.P.). — Strength at Liverpool and Chicago, occasioned by inquiries for wheat by India and continued cold weather in the United States winter wheat belt, had a lifting effect on Winnipeg wheat futures to-day, resulting in slight gains. Closing quotations were ⅝ to ½ cent higher, December at 61½, May 63¼, and July 63¾ cents.

Although trading was generally quiet, a firm undertone ruled throughout the session. Exports in Canadian wheat were placed at 250,000 bushels.

At Liverpool, where trading was resumed after being closed for three days during the Christmas week-end, prices took a strong stand and at the close were 1d to 1¼d higher.

Yesterday's Quotations

Futures:	Open	High	low	Close	Close Prev.
Wheat—					
Dec.	60¾	61⅜	60¾	61⅛	60½
May	62⅜	62⅞	62⅜	63¾	62⅛
July	62⅞	63⅜	62⅞	63⅛	62⅝
Oats—					
Dec.	28⅝	....	....	28⅛	28⅛

MARKET QUOTATIONS

Quotations Complete To Closing Time

New York Stocks

Biggar and Crawford

	High	Low	Close.
Atchison	39½	39	39½
Amer Can	99	98½	98½
Amer Smelters	50¼	48⅝	50⅛
Amer Rad	17½	17⅛	17½
Am Tel & Tel	146¾	145⅝	146½
Am Rolling Mills	20¼	20	20⅛
Anaconda Copper	34⅛	33¼	34⅛
Balt and Ohio	7¼	6⅞	7¼
Beth Steel	76⅛	74¾	76¾
Briggs	30	29¼	30
Crown Zeller	13⅛	12¾	13⅛
Can Pacific	5⅝	5¼	5⅝
Chrysler	82¼	80⅝	82¼
Col Gas	6¼	6⅛	6¼
Cons Oil	8⅜	8¼	8⅜
Cons Edison	29¼	28⅞	29⅛
Dupont	150½	149¼	150½
Elec Bond & S	9⅞	9⅛	9⅞
Gen Electric	42⅞	42	42⅞
Gen Motors	49¾	49	49⅞
Goodyear	36⅜	36½	36⅞
Int Nickel	54⅞	54½	54⅝
Int P & Paper Pref	50⅜	48⅝	50¼
Johns-Manville	102	—	—
Kennecott	42	41	42
Int Harvester	56¼	55¼	55⅝
Mont Ward	50⅞	50⅝	50⅞
McIntyre	51½	—	—
Nash Motors	7⅞	—	—
N.Y. Central	20¼	19⅝	20⅛
North American	21⅜	21	21⅜
Pack. Motors	4⅛	4	4⅛
Penns. Rly.	22	21⅝	22
Radio Corp.	7⅝	7⅛	7⅜
Republic Steel	24	23¼	24
South. Pacific	19⅞	19	19⅞
Stand. Brands	6½	6¼	6½
Std. Oil of N.J.	51⅜	51¼	51⅜
Timken Roll. B.	50⅝	50⅛	50⅝
Union Pacific	92	91	92
United Corp.	2⅜	2⅛	2⅜
U.S. Steel	67¼	65⅞	67

Toronto Mining

Biggard and Crawford

	High	Low	Close.
Aldermac	47	—	—
Amm	13	—	—
Augite	40	38	40
Arntfield	12	—	—
Buffalo Ank	15-15½		—
Beatty	133-5		—
Bidgood	24	—	—
Base Metals	26½-30		—
Bankfield	30	—	—
Bralorne	11⅝	—	—
Bobjo	17	16	16½
Brown Oil	30	—	—
Chesterville	124	118	122
Calgary-E	250	245	245
Coniarium	143-8		—
Central Pat	244-5		—
Coast Cop.	244-95		—
Can. Malartic	95	—	—
Chromium	59-65		—
Castle	100-102		—
Davies	49	48	48
Dome	33	—	—
Eldorado	243	238	240
East Mal.	280	277	280
Falconbridge	540	—	—
Francoeur	21	—	—
God's Lake	22	—	—
Gunnar	60	—	—
Goldale	26¼	—	—
Gillies	9	8½	8½
Home Oil	293	—	—
Hard Rock	172	165	166
Harker	8½-9½		—
Hollinger	15	—	—
Hudson Bay	33¾	—	—
Howey	29	—	—
Jacola	11½	—	—
Jellicoe	9¾	—	—
Kirkland Lake	128	—	—
Kirkland Hud.	40-60		—
Kerr-A	181	177	181
Little L. Lac.	300	285	295
Leitch	78	—	—
Lakeshore	49½	—	—
Noranda	80	—	—
Moneta	130	—	—
Madsen	57	54	57
McIntyre	52	—	—
Macassa	535	—	—
MacLeod	280	—	—
Mining Corp	176-84		—
McKenzie	119-22		—
McWatters	67	—	—
Naybob	36	—	—
O'Brien	295	—	—
Oro Plata	41	—	—
Omega	46-48		—
Paymaster	55½	50½	55
Preston	157	146	157
Pickel Crow	510	—	—
Perron	151-5		—
Pioneer	240	—	—
Powell	232	—	—
Pend Oreille	181	—	—
Premier	218-225		—
Pamour	450	—	—
Reno	23	—	—
Sherritt	132	—	—
Siscoe	149	139	147
San-Antonio	124-5	—	—
Sudbury Bas	265-85		—
Sullivan	92	—	—
Sylvanite	330	—	—
Sladen	75	—	—
Stadacona	50	48	50
Toburn	201-10		—
Teck Hughes	470	—	—
Uchi	147	—	—
Ventures	540	—	—
Waite Amulet	790	785	785
Wright H	820	—	—
Lapa	37	36	37

Toronto Stocks

Leeming and Leeming

	High	Low	Close.
Abitibi	2½	2⅜	2⅜
Abitibi Prfd	19	18	19
Beauharnois	3½	3	3
Bell Tel	167	166¾	167
Brazilian	8¾	8½	8½
Brews & Dist	4-4¾		—
Brew Corp	165-180		—
Brew Corp Prfd	22	—	—
Bakeries	15-16		—
B A Oil	21⅞	21¼	21½
B C Pow A	25-28½		—
Build Prod	15⅞	15¾	15⅞
Burt F N	27½-29		—
Can Bud	4-4¼		—
Can Bread	3¼-4½		—
Can Cement	8¾-9½		—
Can Car & F	17⅝	17⅛	17⅝
Can Dredge	21-23½		—
Can Malting	34½	—	—
Can Pacific	5⅝	5⅛	5⅛
Can Alc A	2⅞	—	—
Cons Paper	6⅞	6¾	6¾
Can Oil	12-14		—
Cockshutt	7¾-8⅞		—
Con Smelt	60¼	59½	60¼
Can Canners	4-5		—
Dom Bridge	36¼	36	36
Dis Seagrams	19¾	—	—
Dom Stores	5-5⅝		—
Ford A	21¼	—	—
Fanny Farmer	21½	21	21
Con Gas	178-180		—
Gyp. L & A	6-6⅝		—
Gen Electric	225A	—	—
Gen Steel W	7¾-8		—
Ham Bridge	5½-7		—
Honey Dew	25-50		—
Imp Tobacco	15⅝	15½	15⅝
Imp Oil	16¾	16⅝	16⅝
Int Pete	27	26¾	27
Int Util A	6½-8		—
Int Util B	50	—	—
Laura Sec	13	12¾	13
Loblaws A	24	23¾	24
McC Front	6⅞	6¾	6⅞
Mont L H & P	30-31		—
Massey-Harris	7¼	7⅛	7⅛
Mas-Har Prfd	61	60½	60½
Nickel	55⅛	55⅝	55½
Page Hersey	103	—	—
Press Metals	2¾	—	—
Rogers Maj	2-3	—	—
Stan Paving	2½	—	—
Shawinigan	20½-21		—
Steel of Can	75⅞	75½	75⅞
C Vinegars	14A	—	—
C Wineries	2⅞	—	—
Westons	12¼	12⅛	12⅛
Walk Brew	1¼-1¾		—
Walkers	50⅝	50½	50½
Walk Prfd	20¼	20	20¼

Grain Quotations

Leeming and Leeming

CHICAGO

	July	Sept.	May
High	68⅝	69	68⅝
Low	67⅞	68⅛	68
Close	68¼	69	68½

WINNIPEG

	July	Dec.	May
High	63¾	61⅝	63⅛
Low	63⅛	61⅛	62⅞
Close	63⅜	61½	63⅛
May	28⅛	29⅛	28⅛ 29¼ 28⅞
July	....	....	.... 28¾ 28⅝

PERSONAL AND SOCIAL

Mr. Jack Mervin has returned to the city from a three weeks' motor trip to Miami, Florida.

✧ ✧ ✧

Mr. and Mrs. A. E. Barrie and son Roger spent the holiday with friends and relatives in Lindsay.

✧ ✧ ✧

Mr. and Mrs. A. McIlvena, Peterborough, are spending the Christmas holidays in Port Hope with Mr. and Mrs. Philip Martin.

✧ ✧ ✧

Mrs. Herb Allen, who has been ill for two weeks in Nicholls Hospital, has now returned to her home on Gladstone Avenue.

✧ ✧ ✧

Mr. and Mrs. W. R. Rogers of Toronto were guests at Christmas of the latter's parents, Mr. and Mrs. M. McIlwain, 815 George Street.

✧ ✧ ✧

Miss Estelle Dewhurst, who was the guest at Christmas of Miss M. Cox, Douro Street, has returned to Toronto.

✧ ✧ ✧

Mr. and Mrs. Ameron Faulkner of Alfred Street spent the holiday in Omemee, where they were guests of Mr. S. H. Faulkner.

✧ ✧ ✧

Mr. Robert Landsborough, of London, Ont., has been the guest of Mr. and Mrs. Alfred Hawkins, 61 Orpington Road, during the holiday.

✧ ✧ ✧

Mr. Lloyd Lewis, Allsaw, Ont., son of Mr. and Mrs. I. Lewis, Rogers street, is home for the holiday season.

✧ ✧ ✧

Mr. Orville Hooper of Stratford is spending the holiday week with his father, Mr. W. J. Hooper, 504 Rubidge street.

✧ ✧ ✧

Master Peter Troop is home from Lakefield to spend the holidays in Ottawa with his parents, Mr. and Mrs. G. R. F. Troop.

✧ ✧ ✧

Miss Lenore Lewis, nurse-in-training at the Ontario Hospital, Whitby, is spending a week's vacation with her parents, Mr. and Mrs. I. Lewis of 533 Rogers Street.

✧ ✧ ✧

Mr. and Mrs. C. J. Weldon of Wolfe Street were guests during the week-end of Mrs. Weldon's brother, Mr. Noel England and Mrs. England, Toronto.

✧ ✧ ✧

Mr. Gerald Coveney of the staff of the Bank of Montreal, Picton, and Mr. Clarence J. Coveney of the Dodge Motor plant, Detroit, spent Christmas at their home in the city.

✧ ✧ ✧

Mr. and Mrs. E. Sucee of this city, Mr. F. M. Russell, editor of The News, Coldwater, and Miss Ethel Roberts of Toronto were guests of Mr. Sucee's parents in Port Hope over the holiday week-end.

✧ ✧ ✧

Miss Febba Hanbert, Reg. N., and Miss Florence Cripps, Reg. N., both of Ottawa, spent the holiday week-end in the city with Miss Cripps' parents, Mr. and Mrs. A. Cripps, Olive Avenue.

✧ ✧ ✧

Mrs. Silas Graham of Buckhorn, who has been ill in hospital for some time, is now convalescing at the home of her son and daughter-in-law, Mr. and Mrs. Sherman Graham, 663 Reid Street.

✧ ✧ ✧

Mr. and Mrs. J. J. Clark and their son Jack of Bethany, and Mr. and Mrs. G. Wesley Dartnell of St. Catharines were guests at Christmas of Dr. and Mrs. D. W. Clark, 319 Stewart Street.

✧ ✧ ✧

Mr. Stuart Fleming, K.C., and Mrs. Fleming, who were guests of Mr. Fleming's parents, Mr. and Mrs. D. R. Fleming, 307 Boswell avenue, left on Tuesday to return to their home in St. Catharines.

✧ ✧ ✧

Mr. and Mrs. Howard Shackleton of North Bay were in the city for the holiday, guests of Mrs. Shackleton's parents, Mr. and Mrs. Alex. McLeod of Hunter Street. Mrs. Shackleton will remain in town for a three weeks' visit.

We Noticed

....Peterborough's dancing ladies are all for the hoop skirts and petticoats that feature this winter's evening mode, but are still very hesitant about appearing in the strapless bodices that fashion has again brought to the fore.

✧ ✧ ✧

....Why they should balk at no straps at all, and consider themselves properly dressed for a public appearance by the addition of two tiny narrow straps over the shoulders, is something that no one will ever understand — but therein lies the girlish modesty our elders so often question.

✧ ✧ ✧

....Two requisites we must have to wear them..lovely shoulders and a lovely neck..as well as a lack of shyness. And here is a tip....the swaying hoops of the crinoline dancing skirts look dreadful when worn by a woman who strides, so you who love to "step out" must remember to glide and sway gently when going demure in a fashionable evening dress.

Miss Helen Wootton is spending the holiday season with her sister in Montreal and with friends in Kingston.

✧ ✧ ✧

Mr. Geoffrey Tucker and Mr. Frank Cairns of Fenelon Falls, spent the holiday week-end with Mr. and Mrs. John Cairns, 275 Prince street.

✧ ✧ ✧

Miss Thyra Young of Brampton was the guest of Mr. and Mrs. A. Cripps, Olive Avenue, for the holiday week-end.

✧ ✧ ✧

Miss Alberta Brock of George street, whose birthday is today, is entertaining a number of friends at a small informal party.

✧ ✧ ✧

Mr. and Mrs. H. S. Strong, 539 Harvey street spent Christmas in Bewdley with her daughter and son-in-law, Mr. and Mrs. Don Sidey.

✧ ✧ ✧

Master Fergus Maclaren is home from Lakefield to spend the holidays with his parents, General and Mrs. C. H. Maclaren, Ottawa.

✧ ✧ ✧

Miss Gertrude Cox left Tuesday morning for Burks Falls, where she will be sketching with a number of artist friends.

✧ ✧ ✧

Mrs. L. B. Hare of Iroquois, Ont., spent the Christmas holidays with her son-in-law and daughter, Mr. and Mrs. Ross L. Davidson of 130 Morrow street.

✧ ✧ ✧

Mr. and Mrs. W. T. Stone of Burleigh Falls, and Mr. and Mrs. Gordon Millen of Peterborough, were Christmas guests of Mr. and Mrs. John Sanderson, Lakefield.

✧ ✧ ✧

Mrs. R. J. Mulligan and Miss E. McCrea of Lindsay are entertaining the end of this week in honor of their sister, Lady Eaton, who has reserved a suite at the Hotel Benson in Lindsay for the holiday week-end.

✧ ✧ ✧

Mrs. George Dinsmore and son Ronald, accompanied by her sister, Miss Anne Bartran of Grand Island, New York, were guests during the holiday of their cousin, Mrs. C. J. Weldon and Mr. Weldon, 222 Wolfe street.

✧ ✧ ✧

Mr. and Mrs. Robert Tedford of Bridgenorth celebrated two-fold on Christmas Day, as it also marked the thirty-first anniversary of their wedding. They were guests of Mr. and Mrs. Bruce Fitzgerald during the holiday.

✧ ✧ ✧

Mr. and Mrs. T. Anthony entertained on Monday evening for their son, Michael Pat Anthony, who left Tuesday morning for Regina, where he will train with the Royal Canadian Mounted Police. Guests included a number of boy friends of Michael's, who presented him with a purse of money during the evening.

✧ ✧ ✧

Miss Cecile Letellier motored to Montreal on Monday to spend the new year holiday with her brother-in-law, Dr. J. O. Langevin of Westmount, Quebec.

✧ ✧ ✧

Miss Mary Fair of 1 Fleming Place is spending the holiday season in Toronto with her grandparents, Mr. and Mrs. Edward Halloran, Palmerston Blvd.

✧ ✧ ✧

Holiday guests at the home of Mrs. L. D. Letellier, 215 Crescent street, were Mrs. L. A. Letellier and children, Pierre and Francine of Ottawa, Miss Eva Langevin, Miss Macelle Langevin, and Dr. Paul Jacob of Westmount, Que.

✧ ✧ ✧

Mr. and Mrs. J. P. Bond entertained at a delightful holiday dance last evening at the Kawartha Club in honor of their daughters, Miss Sherry Bond and Miss Gwennie Bond. Yuletide emblems decked the rooms where 116 guests danced to the music of Stan Northrop's orchestra. Miss Elizabeth Bond and Miss Janet Robertson of Toronto were among the guests.

✧ ✧ ✧

Dr. M. Westington and Mrs. Westington of Hanover, Indiana, who were Christmas guests at the home of Mr. and Mrs. O. Murray, Springville, left on Tuesday for North Bay, where they will attend the wedding of Dr. Westington's brother, Mr. Douglas Westington, of the Ottawa Collegiate staff (and formerly of Port Hope), whose marriage to Miss Janet Little of North Bay will take place on Thursday, December 29.

✧ ✧ ✧

Mr. and Mrs. Thomas Bannon of Cordova Mines entertained at Christmas for the following guests: Mr. E. H. Bannon and family, Mr. R. J. Bannon and family of Havelock; Mrs. M. Sexsmith of Toronto; Mrs. James McCutcheon and Mr. Charlie McCutcheon of Round Lake; Mr. James Rodgers, Belmont Lake; Mr. A. Anderson, Round Lake; Mr. H. Vantastle, New York City; Mr. J. A. Bannon and family; Mr. Earl Bannon, Mr. and Mrs. William Bannon; Mr. and Mrs. Gerald Whitney and Marlo Whitney, of Havelock.

✧ ✧ ✧

Entertain At Delightful Yule Party

Mr. and Mrs. Hugh Campbell and Mr. and Mrs. F. H. Johnston entertained delightfully for about fifty guests at the Kawartha Club, when dancing was enjoyed to the music of Mose Yokom's Orchestra, and supper was served at midnite.

Prizes for the ladies' spot dance was won by Mrs. Harry Pounder, and the gentlemen's by Mr. Pounder. Mr. Sidney Black was awarded the prize for the handsomest man in the crowd.

✧ ✧ ✧

"Party Day" Held By Kindergarten Pupils

At a "Party Day" given by the pupils of Miss Helen Wootton's kindergarten class prior to the Christmas week-end, parents of the children and a number of their friends were honored guests.

A beautiful Christmas tree decorated and laden with gifts for their parents which the children had made themselves; Yuletide decorations, and a bright grate fire added to the cheery holiday atmosphere of the Y.W.C.A. Green Room, where the party was held. The children went through their regular day's program, and a rhythm band, conducted by Justine O'Brien and Nancy Rowell, and Christmas songs and games closed the concert.

Children taking part included Gail Craig, Gwyneth Blackwell, Elizabeth Conley, Margaret Donnelly, Kathleen Canning, Sheila Young, Justine O'Brien, Nancy Rowell, Trevor Mitchell, Hugh Chown, Kenneth Currie and Roddy Delaney. The class re-opens on January 3rd.

✧ ✧ ✧

McIlvena Family Holds Re-union In City.

A happy re-union was held on Christmas Day by the McIlvena family, when Mrs. J. McIlvena of Toronto and members of her family from this district celebrated the Yuletide holiday at the home of her son-in-law and daughter, Mr. and Mrs. W. J. Cuffe, 61 Park Hill Road.

Those present included a daughter, Mrs. Percival Coones, Mr. Coones, and Miss Margaret Coones, Sudbury, Miss Margaret McIlvena of Toronto, a daughter; a son, Mr. and Mrs. O. B. McIlvena of Warsaw and their daughter, Lenore; a son, Mr. Alex. McIlvena of Peterborough; Mr. Ted McIlvena, also of Peterborough; a daughter, Mrs. Harold Johnson, Mr. Johnson; three grandsons, Ted, Harry and Vaughan Johnson of Peterborough; a daughter, Mrs. Alan Hendren and Mr. Hendren, Peterborough; and eight grandchildren, Doreen, Murray, Roger, Owen, Caroline, Josie Ann Hendren, and Marie and Tommy Cuffe, all of Peterborough.

✧ ✧ ✧

McAuley—Whitmore

APSLEY, Dec. 28.—A quiet wedding was solemnized at the home of Mr. and Mrs. Dan Whitmore on Wednesday, when Doris Thelma, their second daughter, was united in marriage to Sidney McAuley by Mr. E. Whitmore of Coe Hill. They left on a wedding trip to Belleville and other points. On their return they will reside in Apsley.

✧ ✧ ✧

Sharpe—Wilson

CAMPBELLFORD, Dec. 28 — A quiet but pretty wedding was solemnized at St. John's United church parsonage on Saturday by the Rev. Harold B. Neal when Jean Margaret, youngest daughter of Mr. and Mrs. Robert Wilson of Percy township, became the bride of William Robert Sharpe, son of Mr. and Mrs. Arthur Sharpe of Hoard's Station.

The bride wore a robin's egg blue alpaca crepe dress with brown hat and accessories. She was attended by Miss Louise Brooks, wearing wine velvet with matching accessories. Stanley Wilson, brother of the bride, attended the groom.

Following the ceremony a reception was held at the home of the bride's parents, where a dinner was served to the immediate relatives. Later the couple left amid showers of confetti for a honeymoon trip to Toronto and on their return they will reside near Frankford.

DOROTHY DIX

Ninety-Nine Per Cent. Of The Women Who Work At Trades, In Business Or In Professions Do So Out Of Pure Economic Necessity

A NUMBER of the readers of this column have taken exception to an article recently published in it in which I expressed my unalterable belief that, inasmuch as women are not only human beings but also citizens of the U.S.A., they are, as such, entitled under its Constitution to the right to the pursuit of life, liberty and a job.

My esteemed opponents tell me that I am all wrong in my views and that what's the matter with this country is the working woman. They point out triumphantly that there are 9,000,000 women engaged in gainful occupations, and that each of these women is getting a pay envelope that belongs by right to a man. They further depose that woman's place is in the home and not in a store or office; that the only infant industry in which her services should be employed is filling the cradle. And lastly, if not leastly they are strong for a man having a monopoly on supporting the family.

This is a grand platform of woman's privileges and perquisites on which 99 per cent. of our sisters would gladly leap if only it existed in reality instead of in the minds of idealists. It is a state of affairs that should go along with the chicken in the pot and two cars in a garage of which a French and an American politician both dreamed, but which, unfortunately, no one has been able to materialize as yet.

The number of women who punch time clocks for fun, who would rather stand behind a counter than dance all night, who are so restless that they are not willing to stay put in a luxurious home and who would rather espouse a career than a man is so small that it cuts no figure in the economic set-up. In the whole history of the country we have had but one Hetty Green, who played the game of high finance for sheer love of it, as so many men do.

Few of the 9,000,000 women who toil in the commercial world ever make more than a very moderate success, which shows that they do not put their hearts into their work. And if any further proof were needed to prove that woman's real craving is for domesticity and pots and pans instead of typewriters and adding machines and such like, it is found in the fact that nearly every business girl sets up her own little apartment with the first money she earns.

The cosmic urge of every daughter of Eve is toward love, marriage, children and home. The need of these goes down into the very roots of her being, and you don't have to tell the modern girl how much better off she would be in her own sweet little home than she is in the hurly-burly of an office. Or how much nicer it would be to have a strong husband to lean on and to support her than it is to have to hustle her own bread and butter, and often not knowing where the next meal is coming from. She is as firmly sold on that idea as you are. Getting married and having a home of her own has been her dream and her prayer ever since she could remember.

It is not aversion to domesticity and matrimony that sends girls out to compete with men in business. It is the necessity for eating. For, alas and alack, you can't conscript men into marriage and make each male take a female to support. Moreover, many men prefer single blessedness to taking a chance on double wretchedness. Many other men never make enough to feed a canary bird, to say nothing of a wife. So unless you can institute polygamy and force millionaires to marry by the dozen, what is a poor girl to do? How is she going to get this strong-armed go-getter to lean upon and fetch home the bacon for her to fry?

There are many hundreds of thousands of women who cannot marry, or having married, have sick or disabled husbands and little children looking to them for food and clothes. If we take away from these women their jobs and deny them the right to earn money honestly and decently we force them into following what has been called the oldest profession in the world for women. Nor do we better matters morally when we make marriage the alternative to starvation. The woman who marries a man solely for support is no better than her sister of the street who sells herself by the night instead of a lifetime.

For myself, I never see of a morning the army of bright-faced, upstanding, self-respecting women starting out to their long, hard day's work instead of being parasites on some one else without feeling like taking off my hat to them and saluting them, for I know that honor and valor and courage are passing by.

DOROTHY DIX.

Copyright Ledger Syndicate

Readers writing Dorothy Dix are asked to enclose a self-addressed envelope and also a three-cent stamp.

Marmora

Mrs. C. Hamilton spent Christmas with her sister, Mrs. E. Blakely of Eldorado.

Miss Ruth Baker of Tweed spent Christmas with her parents, Mr. and Mrs. Charles Baker.

Miss Eileen Cuddy of Toronto visited her sister, Mrs. T. Cousins over Christmas.

Mr. and Mrs. J. Lee and two sons of Toronto were Sunday guests of Mr. and Mrs. C. Baker.

Miss Rose Mantle of Toronto visited her parents, Mr. and Mrs. G. Mantle over the week-end.

Mr. and Mrs. J. C. Taylor and son John spent Christmas with relatives at Cobourg.

Mr. James Robertson visited relatives in Toronto over the week-end.

Miss Olga Yasehuk of Toronto spent Christmas with her parents, Mr. and Mrs. K. Yasehuk.

Miss Eileen Scott of Peterborough spent Christmas with her parents, Mr. and Mrs. J. Scott.

Mr. and Mrs. R. Anderson of Havelock spent Sunday with Mr. and Mrs. C. Baker.

Mr. and Mrs. C. Clarke of Peterborough were Christmas guests of Mrs. P. Sopha.

Miss Dorothy Baker spent the week-end in Toronto.

Mr. and Mrs. F. Izzard and family spent Saturday in Belleville.

Mr. and Mrs. Don Osborne and young daughter of Belleville spent Sunday with the former's parents, Mr. and Mrs. Dan Osborne.

Miss Lillie Anderson of Toronto spent Christmas with Mr. and Mrs. C. Baker.

Mr. Bernard Callery of Detroit is visiting his parents, Mr. and Mrs. B. Callery.

Mr. W. Townson spent Christmas at his home in Toronto.

Messrs. W. Smith, W. Sala and H. Wright spent Christmas at their respective homes in Toronto.

Messrs. J. Aitchison and T. Foley visited at their homes in Belleville over Christmas.

Miss Audrey Mantle of Trenton visited friends in Deloro on Monday.

Mr. George O'Neill of Desberatts is spending Christmas holidays at his home in Deloro.

Mr. Ian McIntosh is visiting relatives in New Brunswick.

Mr. Douglas Airhart spent Christmas at his home in Belleville.

Mr. Charles Brady of Sudbury is visiting his parents, Mr. and Mrs. James Brady

Do You Know?

Fabrics with a crepy, crinkled or pebbled weave look best when ironed nearly dry?

✧ ✧ ✧

Fresh lime and water made into a paste and smeared over polished gates will prevent rust for an indefinite period?

✧ ✧ ✧

In laundering dress shields and other rubber accessories, warm water, soap suds and soda should be used' Add one teaspoon of soda for each three cups of water into which a generous portion of mild soap or soap powder has been placed.

✧ ✧ ✧

If you lay a double thickness of newspaper under your front door mat the dust will fall through on to the paper, and it can then be rolled up and thrown away?

Branch Notes

ST. MARY'S BRANCH

BETHANY, Dec. 28. — Christmas gift night of St. Mary's A.Y.P.A. was held at the home of Mr. and Mrs. W. L. Hanah. The opening exercises were conducted by Bob Reid, president, and included two carols

The program was in charge of Jean Smith and Jack Hannah. It started with a short address by Rev. A. R. Holden, on the meaning of Christmas.

A reading by Bob Reid and two contests.

Games occupied part of the recreation period.

The distribution of gifts was made from a beautifully decorated tree.

A sumptuous meal was served by the hostess. A hearty vote of thanks was accorded to Mr. and Mrs. Hannah.

HONOR SWEDISH SINGER

STOCKHOLM—(CP). — A statue has been unveiled in the Town Park at Ljungby, South Sweden, of the world-famous Swedish singer, Christina Nilsson—Marchioness Casa de Miranda, who died in 1921.

Fashions

Here's a bright plaid wool dress, small fashionables will love. It's the new "monastic or angel" silhouette older sister is wearing. This thrilling little rabbit's wool dress is cut on the bias....gives a smart tight bodice effect while the skirt flares with a provocative swirl. The fullness is held in at the waistline by the belt....which may be of self-material or leather. Note the cunning shoulder-interest sleeves and Peter Pan collar or cardigan neck See small view. And by the way, the crisp snowy white pique collar and cuffs are made detachable. Sew a self bias bind around inner edge, so they can be easily removed for laundering. If daughter prefers cottons, the patterns also provides that it may be cut on the straight of the material. Peasant print in percale, plaid gingham, challis print, etc., are a practical choice. Two major parts to the pattern. Cut it out and in a jiffy....it's finished.

Style No. 3077 is designed for sizes 8, 10, 12 and 14 years. Size 8 requires 1⅞ yards of 39-inch material with ⅝ yard of 35-inch contrasting.

The Examiner,
Please order for me:
Pattern number.....
Size .....
My Name .....
Address .....
.....
I enclose 15c for postage

Progressive Dinner Party For Clubby Hostesses

(By Mary Moore.)

One of our "constant readers" (bless 'em) gives us this week's topic by sending the following letter:

"On New Year's Eve we intend to have a Progressive Party, after which we are going to a Breakfast Dance at one of the hotels. I expect there will be about seven couples in the party and I was wondering if you would be kind enough to send me a list of suggestions for the different courses, that could be served at each house.

"As there are no maids at any of the houses, the courses would have to be prepared ahead of time."

Age is at last beginning to show—for when I think of dancing at breakfast time after dashing from house to house for each course of a dinner all night, I fairly wilt. Since mine is merely a desk-chair version of the party I'll manage.

First Course (of Progressive Dinner)
French Onion Soup (with Croutons and Grated Cheese)
or
Hot Cider Punch and Assorted Canapes
or
Hors d'oeuvres Platter.

This course should be rather plentiful, regardless of which item you choose, for guests will be hungry, and expect great things of a progressive meal.

If French onion soup is chosen it could be kept hot in covered pot in oven at low temperature—about 180, and the toast or croutons could be made and kept hot in oven, too. Or Soup could be kept hot in double boiler and toast could be made after guests arrive—but I think this would take too long—especially for a first course—when everybody's appetite is sharpened with anticipation.

If the cider punch is used all the fruit ingredients but the cider could be mixed beforehand, and when serving time arrives, the cider could be quickly brought to boiling point and added to the other ingredients—this would make it plenty hot enough to drink.

Second and Main Course.
Lobster Newburg in Patty Shells
Potato Chips
Broccoli with Hollandaise or
Yellow String Beans
with Mustard Sauce

Both the vegetables suggested can be held hot in top of double boiler or in covered dish in oven if needed.

The lobster newburg can be made all except the yolks which would be added just before serving (see below).

Many cooks would say you should not serve a newburg and a vegetable with Hollandaise at the same meal—but if the newburg is in patty shells and the Hollandaise is served sparingly I know it will be a success, for I have served it myself and found it a very pleasing combination.

Lobster Newburg.

Two lbs. lobster (fresh cooked or canned), ¼ cup butter, ½ teaspoon salt, few grains cayenne, slight grating nutmeg, 1 tablespoon sherry, 1 tablespoon brandy, 1-3 cup cream, yolks 2 eggs.

If fresh lobster meat is used remove from shell and cut in slices—if canned lobster meat is used leave it in large pieces as they come from the can. Melt butter, add lobster, and cook slowly 3 minutes. Add seasonings and wine, cook 1 minute, then add cream and yolks of eggs slightly beaten. Stir until thickened. Serve in patty shells or on toast or with puff paste points.

I would advise buying potato chips—they can be warmed after the guests arrive, and save endless work (and smell from smoking fat) if you buy them instead of trying to make them at home.

If you choose broccoli, cook it in plenty of boiling water until it is just tender—uncovered. This will retain its bright green color.

Make your hollandaise carefully—I think the following recipe is the best one I know:

Genuine Hollandaise

One-half cup butter, yolks 2 eggs, 1 tablespoon lemon juice, ¼ teaspoon salt, few grains cayenne, 1-3 cup boiling water. Divide the butter in 3 pieces; put one in saucepan with yolks of eggs and lemon juice, stand saucepan in larger one containing boiling water, and stir constantly with a wire whisk until butter is melted; then add second piece of butter, and as mixture thickens, third piece. Add water, cook 1 minute, and season with salt and cayenne. If mixture curdles add 2 tablespoons heavy cream or 2 tablespoons boiling water. Instantly remove from heat 1 minute after water is added.

If Beans are used, add mustard to cream sauce for them.

Third—Salad Course

(If an Hors d'oeuvres Platter is used in place of Soup OR Punch and canapes, the salad course would have to be omitted.)

Celery Hearts OR Roquefort Stuffed Celery OR Stuffed Tomato Salad
(Celery, Apples and Pecans in Small scooped-out Tomato on Lettuce)
Mayonnaise
OR
Head Lettuce Wedges with Roquefort French Dressing
Ripe or Green Olives
Cheese Straws

The preparation of the Salad Course is self explanatory—but it should be distinctly fresh vegetables—not potato or bean salad or the like made from cooked vegetables.

Fourth Course
Cafe Noir
Tray of Assorted Cheeses and Assorted Crackers

I think a nice assortment of cheeses consists of: Roquefort or Stilton; Philadelphia or Baumert; Swiss or Edam and some Canadian Cheddar either Cream Style or Old.

I have given you many alternatives because you may dislike some of the items I suggest OR some of them may be too ordinary or too costly. I hope you all have a good time on New Year's Eve and that the Whole New Year will bring greater happiness and healthier meals!

Cavan Personals

Mr. and Mrs. Gratton Thibideau and small son Ralph are visiting her parents, Mr. and Mrs. Ernest Boyle.

Mrs. Keegan left on Friday to spend the winter with her sister, Mrs. J. Coulter, Lindsay.

Foxes appear to be plentiful in this district. On Wednesday two local hunters, Messrs. Wilfred Reynolds and Clifford Williamson, shot two red foxes and wounded a third. They report equal luck on other days.

BUEHLER BROS LIMITED

387 GEORGE THURSDAY PHONE 3680

Shoulder VEAL CHOP 15c
WING STEAK 21c
HAMBURG STEAK 12½c
SAUSAGE MEAT 2 lb. 25c
First Grade BUTTER lb. 22c (With Meat Order)

T. BONE STEAK OR ROAST With Deep Undercut 23c

PEAMEAL BACON 27c
BEEF CUTTINGS 12½c
BLADE ROAST 15c lb.
THICK RIB ROAST 17c lb.
LOIN PORK CHOP 23c lb.

How to Make a Splendid Cough Remedy at Home

A Big Saving, and It's So Easy! No Cooking!

Cough medicines usually contain a large quantity of sugar syrup—a good ingredient, but one which you can easily make at home. Take 2 cups of granulated sugar and 1 cup of water, and stir a few moments until dissolved. No cooking! No trouble at all.

Then get from your druggist 2½ ounces of Pinex, pour it into a 16 oz. bottle, and add your syrup. This gives you 16 ounces of really splendid medicine for bad winter coughs. It makes a real saving for you, because it gives you four times as much cough remedy for your money. It lasts a long time, never spoils, and children love it.

This is a very effective, dependable, quick-acting cough remedy for the whole family. Quickly, you feel its penetrating effect in the air passages. It loosens the phlegm, soothes the irritated membranes and makes breathing easy. You'll be more than delighted with its quick effect in clearing up bad coughs.

Pinex is a compound containing Norway Pine, in concentrated form, a well known and reliable soothing agent for winter coughs. Money refunded if it doesn't please you in every way.

ANNOUNCEMENT

Thirteenth Anniversary Sale

Character Clothes Shoppe

Kindly accept a sincere "Thank You" for your generous patronage during these thirteen years, and may I take this opportunity of wishing all the Happiest of New Years.

—ALICE T. WILLIAMS.

Tomorrow Morning, Thursday

Begins Our Thirteenth Annual Sale, With

A ½ Price Clearance

THE ENTIRE STOCK OF QUALITY COATS, SUITS, DRESSES, SPORTS WEAR

Reduced to Exactly Half Their Regular Selling Price
Truly an Exceptional Choice—But Early Selection Advised For Size, Colour, Etc.

During this Sale a Small Charge Will Be Made For Alterations. No Approvals or Exchanges Please. All Sales Final and "The Terms Are Cash."

alice t. williams

PHONE 2435 147 HUNTER ST.

Bank of Toronto Chambers

The Examiner

The Peterborough Examiner, published each evening by Peterborough Examiner, Limited. Office: Hunter and Water Streets, Peterborough, Ont.

Subscription Rates: 15c per week in City of Peterborough delivered by carrier; $6.00 per year by mail to outside points.

Members: Canadian Press; Audit Bureau of Circulation; Canadian Daily Newspaper Association; Empire Press Union; Ontario Provincial Dailies Association.

H. L. GARNER, Managing Director.

A. R. KENNEDY, Managing Editor.

TELEPHONE 1600.

Private Branch Exchange to All Departments.

WEDNESDAY, DECEMBER 28, 1938

Calls Our Bridge Funny!

There is some sort of a controversy going on in Seattle, Washington, about the building of a bridge across Lake Washington. It appears feeling is running high and the newspapers have been talking in big type.

In the December 18 edition of the Seattle Sunday Times there is a page devoted to a discussion of the local issue by C. B. Blethen, and it is apparent he is out to assassinate the idea of a pontoon or floating bridge being erected. And here it is we become interested. Intensely so. Mr. Blethen says:

"But pontoon bridges persisted up to the very beginning of this century and one or two are still afloat. Probably the longest structure of this type in North America stretches across Chemong Lake at Peterborough, Ontario, Canada. A picture of this structure is shown herewith. Note that the photographer could not keep his camera in a horizontal position."

And sure enough the picture of our floating bridge at Chemong is printed on that page a good three-columns wide. Under it we find the wording: *"Funny looking structure that stretches across the lake at Peterborough, Ontario."*

It was taken on a day when there was a bit of lake water running over the surface, but Mr. Blethen is quite wrong when he said the photographer could not keep his camera in position. Camera men around here are good at that; they will keep their machine in position and get a picture even though they topple from the bridge.

We never before heard of this Mr. C. B. Blethen, and he may be a nice enough chap and all that, but at the moment he has rubbed us the wrong way. When he refers to our Chemong bridge as a "funny looking structure" it is asking too much that we remain quietly seated. It is no use to jump up and down and say things because Mr. Brethen would not hear them.

Chemong bridge is a floating structure, nine-tenths of a mile long. If it is a windy day with rough water they may bet a decided thrill when going over. For that there is no charge. It generally gets rough usage when the ice breaks in the spring, but its spinal column remains intact, and a few new ribs are added and it is again as good as new. What's more—it is the only one of its kind on the North American continent.

Giving Was Misplaced

It is hard to state whether this incident indicates anything in a general way or not. But it took place right here in Peterborough. A boy was going along George Street when he noticed a roll of bills lying in the snow at the edge of the sidewalk. He picked them up and went to the police station to report what he had found. And that of course was and is a right and proper thing for any person to do.

The rest of the story: Not long afterward a man reported the loss of $32 to the police, and as he described the roll and named the exact amount there is no reason to suspect he was not the owner of the cash.

The strange part is that he had been begging on the streets during the day. How much of his roll he had accumulated that way we do not know, but we do know there are plenty of men who work for a living never have anything like $32 in their pockets unless it be on a two-week pay-day. People who gave money to the man would do so on the assumption that he had nothing. The $32 roll in that case explains that their kindness was badly misplaced.

Not Hard To Explain

Cabled reports which came via the Havas News Agency tell us that Christmas was not what it used to be in Germany. Coming from such a source as Havas the reports can be accepted as true. Prior to Christmas the newspapers had been urging the people to make the best of Christmas and to rejoice because Germany now had 10,000,000 more subjects by reason of the annexation of Austria and the Sudeten areas of Czechoslovakia.

We learn there was money to be spent and the people were minded to spend it, but the trouble was they could not secure the food supplies they desired. In our own land if a man had the money to buy a turkey and then found there was no turkey to be had he would buy a goose and make the best of it. In Germany the second choice of food was often as scarce as the first. Back of that there is a reason and Havas states it plainly. A great stock of food stuff has been taken from general distribution channels and placed in the war reserve.

The supply of candy was sold out several days before Christmas and no more could be made; oranges and tangerenes were scarce; merchants were allowed to obtain only a limited quantity of citrus fruit; housewives could not secure sufficient eggs to bake a traditional German Christmas cake. For the first time it was difficult to obtain even canned fruit.

All this is not so secret that it cannot be explained. It looks much like a part of a well-laid plot. Six weeks ago Hitler spoke at a function which marked the laying of a new road, and stated food was scarce, having reference to cereals, and the one way to relieve that scarcity would be to have German colonies where supplies could be produced. No doubt at the Christmas season it was considered advisable to further impress upon the German people exactly what Hitler had said—food was scarce.

If Germany is scarce of food there is a very easy way to remedy it. There is plenty of wheat and rye in the world and Germany could purchase all she needed. There is plenty of butter to be had and that too can be purchased. But if food imports were to come in freely the German peope would not be alarmed; they would not have to tighten the belt and do without, and they would not be sold on the Hitler idea that colonies must be secured in order to produce more food for the millions of Germans. The apparent shortage of supplies in Germany at Christmas is easily explained. Hitler wanted it that way.

Europe Stirs Africa

It may sound strange to say that the latest European flare has taken place in Africa, but that is what has happened because it is being manipulated from Europe. Italian troops are reported to have been strengthened on the border of the French Somaliland, which is a small territory on the coast section of Ethiopia, now held by Italy. In the French territory is situated Djibouti, which is the seaport terminus for the railway from Addis Ababa. This seaport is at the point where the Red Sea comes into conjunction with the Gulf of Aden.

That French port Djibouti is subject to ready pressure from Italy. Apart from having considerable military force in Ethiopia, Italy also owns Eritrea, a colony on the north of Ethiopia, as well as the Italian Somaliland to the south of Ethiopia.

There is not a place in the world where European nations have secured as many holdings as in Africa and for the most part they are badly placed as far as boundaries go and are a standing invitation to ambitious nations to make trouble. It has been freely predicted that Africa would be the centre of the next trouble and the prediction has foundation in fact. Germany and Italy want more African territory and they have probably plans well in hand to try and take it.

Selling To United States

There may be explanations for everything but it seems odd that the amount of farm goods which Canada is permitted by quota to ship to United States during a year has not been more thoroughly exhausted.

Seed potatoes are the only commodity of which we shipped all that were permitted up to December 3. In this country we have been turning so much of our cream into butter that we have a surplus which we do not need and which we would gladly sell, but we shipped only 34 per cent. of the cream which we could have sold to United States.

It looks as though our quota on calves will be filled to about 80 per cent., and cattle over 700 pounds to about the same extent, but on dairy cows we will have sold to United States only 25 per cent. of the specified number allowed in the trade agreements.

One man who studied the markets of United States decided he could make turnips more attractive. He buys them from farmers, then scrubs and waxes them and places a seal on the cut-off part at the top. When this is done the turnips are wrapped much the same as oranges or choice apples, and he sells at a good price about all he can handle. So there is something to be said for making a close study of a market, for there are many places in United States where the Canadian turnip is looked upon with favor.

In The Days Of Mittens

There appeared a few days ago this notice in a weekly paper in a Western Ontario village:

"Lost: On Wednesday, near S.S. No. 3, new pair of boy's lined leather gloves, small size. Finder please leave at school if convenient or return to this office."

And that S.S. No. 3 is out in the country, and that means a boy out in the country was going to school wearing a pair of lined leather gloves which in turn seems to indicate that that section of the rural community is going high hat.

It was quite different at the school house on the Tenth Concession. The gloves of those days were mittens, and they were made at home. As a rule they were striped up and down with black as the basic color and relieved by touches of red or blue. Nor was there much chance of a pair of mittens becoming lost and it would be impossible that one of them could be mislaid. They were joined together by a long knitted string which passed up the arm of the overcoat, over the shoulder and down the other sleeve. By that simple method it always turned out that where one mitten was the other was not far off.

At recess time when the weather was about right for snow balls the handicraft of the entire Tenth Concession and several of the side lines was laid out for display and drying on the brick foundation which supported the box stove at the rear of the room. It was as natural and right to dry mittens there as it was to bake onions in the hot ashes which were scooped down into the hearth of the old kitchen range. When it came four o'clock they were very dry and very warm and never was the left separated from the right.

It may be a sign of affluence that a boy is going to S.S. No. 3 wearing lined leather gloves, but rather fond memories of woollen mittens and the strings that held them together leads to the belief that such a lad is missing something and that the home from which he comes is also missing that thrill which comes only from a sense of something useful being accomplished. A home which could not or did not produce in season striped mittens for its offspring could hardly have passed muster on the Tenth.

NOTE AND COMMENT

It is claimed that the expense of Toronto's libraries has increased 224 per cent. in twenty years. That, we presume, is a matter of bookkeeping.

When the smoke from Christmas cigars mingles with that from the campaign ropes there should be plenty of carbon monoxide in the wintry air.

"British Democracy on Trial" reads a heading in a Toronto paper, but before anyone becomes panic-stricken we hasten to assure them the reference is merely to the Toronto elections.

Canadian Welfare Council is to take up the question of transients. Meanwhile they continue to sleep in police stations and eat when they can panhandle successfully.

They have discovered a coating that will make glass invisible. If it has the same effect upon dirt the window cleaners will join the ranks of the unemployed.

Keeper of a park in Victoria, B.C., reports a gold fish with two tails. Probably during the tourist season there were many cars driving around with spare tires. Ideas do spread.

James Brown, a weather prophet of Port Stanley, says we will have nothing more than ten below zero this winter, so it's hardly worth dusting off the heavy underwear.

If you want to know what is going on in your own community it is well to read the home paper. On the day before Christmas the Examiner carried 260 items telling about people coming and going for the holiday.

In United States 400 lives were lost during the Christmas holidays and over 300 of them from auto traffic. And possibly all these folk had been sending and receiving cards on which there was something about a Merry Christmas.

Reports say the food stores in Germany run low but the munitions stocks fairly bulge in their immensity. The need for munitions may be pressing, but the urge for three meals per day is something with which most people also have to reckon.

Mayor Day of Toronto announces there will be a surplus of $250,000 in municipal accounts to end 1938, and a reduction for next year of $140,000 in administration costs. So the old stone wall which has long been called "uncontrollable expense" is beginning to bend.

Sault Ste. Marie Star tells about William Evans, a resident who is not far removed from the 70-year mark, and the claim is made he can bend over and pick a lead pencil off the floor with his teeth. Quite a trick, but has the gentleman never discovered how much easier it would be to use his hand?

WEAK SPOT

(By A.R.K.)

¶ When it turns cold in winter time, then I lay packing on my spine, it sheds each chilly blast; and I walk bravely in the cold, by weather men I have been told, the low spell will not last.

¶ And when I wish to gather heat, to ease my corn-bound set of feet, when winter's hand still knocks; I simply travel to the store, and know what I am looking for, some thick and woolly socks.

¶ And when it really starts to freeze, I swing my hands with perfect ease, my mitts are warm as can be; I rub my chilly nose with them, and walk with cheerful winter men, my hands don't bother me.

¶ If wind strikes hard upon my chest, then I can wear my winter vest, is is a peach indeed; and I can put it on with ease, and face the stiffest sort of breeze, to worry I've no need.

¶ So I can dress to face the cold, although I'm getting bent and old, cold days can do no harm; around my neck I place a shawl, if I feel any doubt at all, with wristbands on my arms.

¶ My ears remain the only spot, that suffer like they shouldn't ought, I'm safe in foot and knees; but when there comes cold wind and snow, 'tis then my ears are filled with woe — they flap before the breeze.

Religion Grows With Russians

AN OUTSTANDING feature of the renascent religious life in Russia is poverty. All the sumptuousness of the Orthodox rite has disappeared in the agony. It has given way to surroundings which recall those of the primitive Christian communities. The liturgy has retained only the barest essentials: the chalices are of pewter or wood, the chasubles of crudely colored cloth; the priest lives on alms and dwells in a tumbled-down ruin or hides in the woods. Perhaps he is a young man who has been secretly ordained, or an old monk rendered homeless by the persecution. In any case, very different from the big-bellied pope which the antireligious propaganda represents with guns and bags of gold holding out his hand to the capitalist.

The social influence of the priest has thus grown considerably. Especially in the country districts, the clergy share more and more in the daily life and work of their parishioners. They join in the activity of the Kolkhoze and even of the factory, and there they are often particularly useful in expounding the economic or social measures taken by the government, or for the part they play in union activity, or in putting at the disposal of the faithful heir culture and technical experience.

✧ ✧ ✧

THE PRIEST is a typical representative of the sovietic intelligentsia. He has a passion for reading—books, reviews and newspapers. He is intensely interested in current events and in what is called sovietic social activity. H has submitted to the general trend of Russian life: having become more "realistic" he has by that fact become more Europeanized. He is more like a Catholic cure or a Protestant pastor than his predecessors.

It often happens that the local party head and the priest, although officially hostile to one another, work hand in hand to inspire the seasonal agricultural activities or in the propaganda campaigns which have social aims. Whenever there is a call "to mobilize all the forces of the country," the Soviet priest will be in the front line.

But it is precisely this new type of priest, who differs so enormously from that ridiculed by the antireligious propaganda, that causes anxiety to the Soviet leaders. On the eve of the elections these realized that the warnings of Kroupskaya were only too well grounded, and that the clergy were a very important factor in the electoral campaign ....Yaroslavsky (head of the "Godless") cited these figures: "If it is remembered that the number of believers constitutes 30 per cent of the population of the towns, it will at once be seen that there are millions of Soviet subjects who are faithful to religion. Among the rural population, two-thirds are believers."

Yaroslavsky continued: "There are some people who take comfort from the thought that a great number of churches are closed, and think that that means the end of religion. That is a great mistake. The danger consists precisely in the fact that although the churches have been closed, our work has not been seriously effective among the masses. The priests are without their churches, but they are surrounded by their faithful. They have simply become 'traveling priests.' The 'traveling priest' sets out with his paraphernalia, which can all be carrid in a light suitcase: a censer, some bread and a flask of wine for Communion. He goes from village to village. If he has not visited a village for a year or so, he baptizes all the children who have been born in the meanwhile, conducts marriages and funerals. Though the churches have been shut, the priests continue to be necessary in the eyes of the people.

According to the official figures quoted by Yaroslavsky, there are at the present time 30,000 parishes in the U.S.S.R. legally recognized and registered. Each of these parishes counts some 25 religious enthusiasts forming a sort of confraternity to assist the priests. There are therefore about 750,000 militant Christians working legally among the masses and contributing largely to the upkeep and development of Christian life.

In spite of the antireligious offensive launched before Easter, the churches were packed. The Soviet press continues to deplore the collective baptisms of the "traveling priests" and the immense attraction which religion has for the masses.

OCEANS OF BEER.

THE ENGLISH, like the Germans, are a nation of beer drinkers, and both countries have numerous songs of the roistering type, some of which are almost classic ballads. Among these may be numbered "Brown October Ale," the popularity of which may be the reason for the curious fact that more beer is brewed in the British Isles in October than in any other month of the year.

The amount passing the excise officers has increased each October for the last seven years, according to the Stratford Beacon-Herald, and this Fall reached the enormous total of 1,144,830 barrels. As there are 36 gallons to the barrel, that means, in round figures, 52,000,000 gallons and if it were all sold by the glass over the counters of the "pubs"—most of it is—that would mean 1,040,000,000 glasses.

NEEDN'T PITY OYSTER.

SYMPATHY for oysters eaten alive is wasted sympathy, according to T. Ireland, F.R.Z.S., Australian Museum Conchologist.

He laughed at a statement of the president of the New South Wales Gun Club (Captain J. R. Patrick) that "sticking forks in live oysters and eating them was the cruellest thing he knew."

Ireland spends his life among fish and shells.

"You can cut an oyster into 50 bits, and it will feel no pain," said Mr. Ireland joyfully.

"It's about as sensitive as the sole of my boot."

SERVICE

"Very shortly it will be breakfast time!"
"Good! Coffee and bacon and eggs for me, please!"
—London Opinion.

• "On The Road" Since 1934

THE following story was related to the Examiner by a young man from this city who has been "on the road" since 1934:

I left home because I couldn't find any work. The first place I struck was Port Hope but I didn't know much then about the way to go and find something to eat and I put in nearly all my time trying to get something to do, but it wasn't any good. I saw one big house and although I know better now, I went there and asked for something to eat. I was told to get out and stay out. That was in the summer and I was dead tired so I laid down on the lawn next door and went to sleep, and the first thing I knew some person was hitting the bottom of my shoes and they were pretty thin. He was a policeman and I told him I had been looking for work and something to eat. He took me along with him down to the station and gave me a ticket on a cafe for a meal. When I had finished that he was at the door and kept an eye on me, saying that I would have to leave town as quickly as possible.

Some fellows I met near the railway station said it wasn't any use in trying to stop any place, and so I headed off east and landed in Nova Scotia. It did not take me long to find that conditions were pretty much the same down there and there was nothing for a single unemployed man to do. One place or another I met a lot of young fellows and nearly all of them would have gone to work any place and been glad of the chance, but instead they were just putting in time and they all knew they had to keep on moving from one place to the other.

STARTS FOR WEST

Finding nothing in the East I came back and it took me best part of a year to make my way out to Winnipeg. The Royal Mounted Police were there and they saw to it that no person was going any farther West so I stayed right there. That was in 1935. We heard there were a number of unemployed coming from Vancouver on their way to Ottawa to ask Mr. Bennett to close the relief camps, but they only got as far as Regina when there were riots and fighting. If they had got through as far as Winnipeg there were 4,000 there who had planned to join them on the way to Ottawa. A number of us on hearing about it decided we might as well get on to Ottawa as any place else so we hopped a freight going East, but heard the police were riding two cars ahead so at the first chance we slid out.

The next chance to get through came when we got five flour buses, but they were stopped by the police because they were carrying transients, so we had to make the best of it and walked 20 miles to Kenora. There we stayed in the arena but that was no good and the next turn was to get back to Winnipeg. It is like that all the time, just changing from one place to another and it's rather tough in the winter season.

HAD WAY PAID

A lot of us got out of Winnipeg by agreeing to go back to Ontario if we had our way paid. That was when a lot of unemployed went to Ottawa and it took us two weeks to get from Belleville to that city, but when we got there Mr. Bennett didn't want to see us but he told the police not to put any of us in jail so long as we made no trouble. We stayed in a park there and plenty of people brought food along and we did our cooking right there.

That was the only time when I have seen the unemployed having any part in sport and we organized a softball team and played a couple of games with some of the Ottawa people. But after a small delegation did see Mr. Bennett we were really no better off and that is actually what we expected. It's a waste of time going to a government.

We broke up there and went in all directions. I didn't come back to Peterborough but headed for North Bay where the police held me for a couple of days, but after that I made my way to Regina, but there I landed in jail, after which I went to one of the government camps near Regina for the winter of 1935. We got $5 a month and slept in bunks and had our meals.

IN TROUBLE

We had a sort of club in the place where we talked things over and word of it got out and I was sent for as the leader, although I had nothing particular to do with the organization. But I was told I must leave and at once and right then it was 25 below zero. After I was taken out the rest of the boys left the place and I don't know where they went. I rode the rods as far as Winnipeg and went to a bush where there was some work. I was not keen on leaving that but the first day in Winnipeg I got word that my father was sick and telling me to come home. I wrote that I didn't have hardly any money but mother made some fancy things and sold or raffled them and sent me enough to get home. With what I earned in the bush and what mother sent I had $2 left and bought buns and milk for the trip home. I admit it was mighty nice to be at home but I could find no work and if I stayed I would have had to live on my father's pension which is about enough to keep him going and no more. So I wasn't going to live on him. I caught on with a carnival and went on the road again, and it is surprising the number of married men in every place we played who came and asked for work. There would not be enough pay for them to send anything home to their folks, so the carnival people never hire them. When with the carnival I had hard work, long hours, but enough to eat and a place to sleep and I liked it. It made me feel that I was at least getting the chance I had looked for.

• There Were 82 Vice-Presidents

By H. B. ELLISTON

SOME DAY we may get light on why the auditors of McKesson & Robbins added their certification to the company's books when so much of the assets mentioned in them were merely offshoots of F. Donald Coster's imagination. It all seems very peculiar. Auditors in general are very particular checkers, and I always thought, on the basis of very slight experience, that they even went through the petty cash drawer with a fine tooth comb. At any rate, a business friend once complained to me that his auditors actually counted the stamps! Auditors, doubtless, have to take something for granted, but it is passing strange that in the McKesson & Robbins case they apparently took part of the company for granted, till some bright person, not an auditor, found that it simply didn't exist.

Out of this experience, probably, there will be new government regulation with a view to compelling more rigid accounting practice. No law is needed. In the past the feeling has been developed, and it is quite a totalitarian feeling, that the Government can create virtues as well as security, stability, and efficiency simply through an act of Congress. But no law ever made an honest man. The McKesson & Robbins case is a problem in the human equation, not a problem in the lack of law or the enforcement of the law.

Of course, these human frailties are encouraged by the set-up of modern business. I have discussed this problem many times before. Ownership of industry is dispersed through the system of stock selling. Yet there are stockholders who actually don't know that the ownership of a stock certificate makes them a part-owner of an industrial property. I know that because in the past I have questioned some stockholders in order to find out.

Thus stockholders not only don't control the companies they own; some have no feeling that they control anything more than a stock certificate, and therefore they have no sense of responsibility. In these circumstances managers of corporations are the real bosses. They may own only a tiny fraction of the stock outstanding. But, armed with proxies they can collect, or in default of the exercise of voting power on the part of the stockholders, they are in a position of control as well as administration.

This was F. Donald Coster's position. I believe he managed to buy up 10 per cent of McKesson & Robbins stock, and then bluffed his way into the presidency of the company. Then, with the alleged help of his brothers, he milked it.

How his nefarious operations escaped the eye of the directors and the staff is another mystery. In the McKesson & Robbins case most of the directors were operating officials — not guinea pigs, as they call figureheads in the City of London. As for the staff, there were no fewer than 82 vice-presidents.

Hard To Believe How Time Flies

DECEMBER 28

1908 Local Masons fittingly observe the festival of St. John's Night.

The annual dance of the Bachelors, held in the Conservatory of Music Hall is one of the big events of the social season.

Oriental Hotel arranges bulletin service for the benefit of local fans who want to follow the Edmonton-Montreal Wanderers game.

Spenceley, Harrison and Guerin, local walkers have been invited to participate in a professional walking match at Auburn, New York.

Fred Whitcroft's Edmonton team are beaten 7 to 3 in the first game of the Stanley Cup series.

1918 It is announced that the municipality of Peterborough has contributed over $600,000 for war purposes.

Butter was selling at 55 cents a pound here today, turkeys at 40 cents a pound and potatoes $1.75 a bag.

Members of the Catholic Huts campaign committee are entertained by the chairman, Dr. F. P. McNulty.

Local commercial travellers hold a meeting and select a slate of municipal candidates to support.

George Metcalfe is elected Chief Ranger of Court Chemong No. 530, I.O.F.

1928 Gordon Hancock of Smith township has won a two weeks' course at Ontario Agricultural College.

E. H. D. Hall celebrates the 50th anniversary of his elevation to the position of worshipful master of Corinthian Lodge A.F. and A.M.

It is announced that the Rainbow Amusement Company has secured options on land at Bewdley and will establish a summer resort there.

John Winters has a narrow escape from drowning when his car skids off the Gannon's Narrows bridge.

A. W. Blade has been elected a director of the Dominion Harness Horse Association.

A Bible Message For Today . . . .

HOW AMIABLE are thy tabernacles, O Lord of hosts! My soul longeth, yea, even fainteth for the courts of the Lord: my heart and my flesh crieth out for the living God.

Yea, the sparrow hath found an house, and the swallow a nest for herself, where she may lay her young, even thine altars, O Lord of hosts, my King and my God. Blessed are they that will dwell in thy house: they will be still praising thee. Selah....

For a day in thy courts is better than a thousand. I had rather be a doorkeeper in the house of my God, than to dwell in the tents of wickedness. For the Lord God is a sun and shield: the Lord will give grace and glory: no good thing will he withhold from them that walk uprightly. —Ps. lxxxiv, 1-4, 10, 11.

✧ ✧ ✧

And the Lord shall deliver me from every evil work, and will preserve me unto his heavenly kingdom; to whom be glory for ever and ever. Amen.—II Tim. iv, 18.

LIVE ON THE LAND.

WITH a $2,000 a year indemnity and a per diem allowance of $10 for committee work in between sessions, Alberta is rapidly building up a special coterie of professional politicians who live on the land and out of the treasury. At one time it was considered an honor to represent a constituency in the Alberta Legislature. Now it is developing into a rich plum designed to keep the private members on the government side of the House voting right and not kicking over the traces.

(Lethbridge Herald)

A Bit of Nonsense

Beware

"Did you receive many Christmas cards, Miss Brown?" asked the mean young man.

"Oh, yes, quite a lot," replied the girl, "and there was an unsigned one I thought particularly dainty and artistic. I'm sure it must have come from you."

"Indeed," exclaimed the mean young man, delighted and highly flattered, "and what makes you think so?"

"Because I sent it to you last year."

FROM YEAR TO YEAR . . .

Many persons feel it wise to review their Wills once a year; for like everything else, Wills grow out-of-date. ¶ A Will that does not deal with circumstances as they are, at the least may be inconvenient, at the worst may be costly and cause hardship to the beneficiaries. ¶ We invite you to review your Will this new year with our officers. This Corporation has had a wide experience of the way in which Wills work out in practice. A consultation would enable you to see your own arrangements against the background of common experience and put you in the best position to take up the drafting of any necessary revisions with your solicitor. You will incur no obligation.

In the interests of your family and estate put reviewing your Will first among the duties of the new year.

THE
TORONTO GENERAL TRUSTS
CORPORATION

ONTARIO OFFICES: TORONTO, OTTAWA, WINDSOR

Assets under administration $237,000,000

Veteran Of Grimsthorpe, Elzevir J. A. Moore Is Again Reeve

(Examiner Correspondence.)

TWEED, Dec. 28—At the annual municipal nominations in the united townships of Grimsthorpe and Elzevir, James A. Moore, dean of county councillors and reeve of the united townships, was returned to his post by acclamation.

However, the following seven contestants will go to the polls for the position of councillor, Messrs B. Leinsteuber, A. Kleinsteuber, Pat Laffin, N. Ravey, Fred Rollins, A. Cronin and A. Stewart.

Reeve James A. Moore, when he take his seat in the January session of Hastings County Council, will mark his 27th year as a member of that body.

Badly Hurt In Crash.

Tracy Quinn of Tweed is a patient in the Smiths Falls hospital in a serious condition as a result of injuries sustained on Monday in an automobile accident when the car he was driving skidded on Highway No. 15 at the entrance to Smiths Falls and crashed into a guard rail. Mr. Quinn sustained concussion of the brain, four fractured ribs and severe lacerations about the head and face.

Granted Time.

Appearing before Magistrate Lloyd at Northbrook, in police court held at that place, Roland Keller of Kaladar requested an extension of time in which to raise the $100.00 fine recently imposed for infractions of the Liquor Control Act. A further extension of time was granted in which to secure the necessary funds.

3 Months For Theft.

Alton Williams of Harold, facing two charges of theft and on remand from a previous court, when he pleaded guilty, was sentenced to serve three months in the Ontario Reformatory and three months indeterminate. Williams was at liberty on probation from a recent conviction at Campbellford.

Shoots At Three Wolves.

Claimed to be part of a large pack of wolves roaming the wild country in the vicinity of Baptiste Lake, three more venturesome than the rest started to cross the lake on the ice over the week-end. Fired on by Henry Hontoon, caretaker of a group of summer cottages in that district, the animals raced back into the thick undergrowth, apparently frightened by the shots.

Lad Badly Injured.

Rushed 34 miles from the wooded fastnesses of his home near Princess Lake to Bancroft Red Cross Hospital on Saturday, 12-year-old Carl Parks, son of Mr. and Mrs. Seymour Parks underwent an emergency operation following an accident in which a sharp stake was driven into his stomach.

The youth suffered the painful injuries after he had jumped on a sleigh load of wood.

Dr. Lumb assisted by nurses, performed the operation.

Nine Inches of Snow.

With nine inches of snow and one-tenth of an inch of rain on Monday night, winter took a firm grip on the district. Travelling conditions are very poor, and not many are venturing out on Highway No. 37. Rapidly freezing rain and snow has made the roads practically impassible.

New WPA Chief

Colonel F. C. Harrington, above, assistant WPA administrator and chief engineer, is expected to succeed Harry L. Hopkins if Hopkins is chosen as secretary of commerce by President Roosevelt, according to word in Washington. Colonel Harrington, an army engineer, is a close friend of Hopkins.

Finland, Soviet Approve Border

MOSCOW, Dec. 28 — (AP). —An official announcement last night said an exchange of notes had taken place approving documents and maps defining the 600-mile frontier between Finland and Soviet Russia.

The notes exchanged by Vladimir P. Protemkin, Assistant Commissar of Foreign Affairs, and the Finnish Minister, Baron Yrjo Kpskinen, approved the border demarcation drafted by a Soviet-Finish Commission.

Finland is one of the Baltic States which fears a revival of German strength should Chancellor Hitler determine to follow the expansion dream of a "march to the east" by the northern route toward Soviet Russia. She is one of the neighbors of Lithuania and her Nazified semi-autonomous province of Memel.

Formerly a part of Czarist Russia, Finland proclaimed her independence and suppressed a Communist movement after the Bolshevist revolution.

The exchange of Finnish-Soviet notes coincides with improved relations between Russia and Poland, who also has fear that German expansion may reach in her direction.

England Is Fearful Snow Heralds Floods

LONDON, Dec. 28—(CP-Havas). —Fears that melting snows will cause serious floods in villages in Eastern Kent prevailed to-day as steadily rising temperatures hastened the thaw which set in Monday after the heaviest snowstorm in years.

Many villages were isolated in Kent due to the deep snow.

The sun shone over London today and thermometers registered 44.6 degrees above zero fahrenheit. The snow gave Great Britain the "whitest" Christmas it has had in many a year.

Despite improved conditions communications were seriously hampered at many points, and workers may encounter difficulties when they return to their jobs tomorrow after the long holiday.

Plan 200-Mile Road To Great Slave Lake

EDMONTON, Dec. 28 — (CP). — Construction of a 200-mile highway from Fort Vermilion, Alta., to the mouth of the Hay River will be begun as early as possible next year, it was announced here last night by Hon. W. A. Fallow, Alberta Minister of Public Works. Fort Vermilion is about 350 miles north of Edmonton. The mouth of Hay River is on the south shore of Great Slave Lake in the North West Territories. Mr. Fallow said the Dominion Government will pay two thirds of the cost, expected to be at least $200,000.

The Stars Say . . .

By GENEVIEVE KEMBLE

For Thursday, December 29.

Rather difficult and adverse situations are indicated by this day's planetary directions. There seems to be an element of disappointment if not disapproval and disturbance in employment or other contacts with superiors and those in power. However, all persons in this status are not hostile or unapproachable, and these may be conferred with in an effort to smooth out difficulties.

Those whose birthday it is may have a year of mixed fortunes, with adverse conditions, possible jealousies and peculiar oppositions instigating disturbances or conflicts with superiors or employers. On the other hand, persons in influential stations are ready to come to the rescue and help readjust misunderstandings or difficulties. This may favorably effect the finances.

A child born on this day may have certain idiosyncracies which will have it running at cross-purposes with employers, superiors or those in authority. At the same time, it may have such qualities as to enlist the support and friendly interest of those in equally high position. It may gain by gambles or speculative coups.

Your Vote

And Influence

Respectfully Solicited

To Re-elect

Herbert I. Bradburn

As Alderman

SEASON'S GREETINGS TO ALL

Goodnight Story

By MAX TRELL

Knarf, the shadow-boy with the turned-about name, was talking to his sister, Hanid. "This afternoon I was looking over my master's shoulder while he was reading a book. It was about a little girl named Alice. Do you know what she did?"

"What did she do?"

"She went through a mirror."

"My goodness! And what happened? Did she come out through the other side?"

Knarf shook his head. "She stayed right inside it. Oh! it was wonderful. Everything was backwards."

"Backwards?"

"Yes—everything in a mirror is backwards."

Suddenly Hanid said: "Knarf! I have an idea! Why don't we try to go inside a mirror just like little Alice did Let's go inside that one." And she pointed to the mirror hanging over the mantelpiece.

Go Together.

"All right," said Knarf. "I'll go first."

"We'll both go first. Let's hold hands and jump."

Straight for the mirror they went. Then all at once a very strange thing happened. Hanid suddenly disappeared. She went inside the mirror. But Knarf hit something very hard and dropped back to the floor again.

He looked up. "Hanid! Where are you?"

"In the mirror. Don't you see me?"

She's in Mirror.

Sure enough, there was the shadow-girl, inside the mirror. She was

"It was about a little girl."

standing on a chair, just like the one that stood near the mantelpiece. She was waving to him.

"Humph! that's funny. Why did you get in? What stopped me?"

"I don't know. I must have slipped through a little crack, I guess."

She was right; that's exactly what had happened. There was a tiny crack at the bottom of the mirror. She had slipped right through it. Knarf, on the other hand, had hit the mirror and fallen back again.

Finally he said: "Well, I don't think much of going through mirrors anyhow. I'm going to stay right here. There's much more room and I like it better."

But I think he envied Hanid just the same. Don't you think so?

(Copyright, 1938, by King Features Syndicate, Inc.)

Fallis Line Party Is Jolly Affair

(Examiner Correspondence.)

MILLBROOK, Dec. 28—Thursday afternoon marked an unusually happy occasion for the pupils of Fallis Line school, parents, trustees, and friends joining with the teacher, Miss Ruth Bayll, and the younger folk, for the annual Christmas tree and entertainment, Mr. J. H. McKnight acting as chairman.

After the words of welcome from the chair, the school followed with a welcome song, and a recitation, under a similar title was given by Norma Ball. The Highland Fling, by Lorraine Henderson and Vera Falls, wearing Scotch costume, was warmly received and cleverly done, as was also the dialogue, "Christmas Gifts," by Norma Ball, Herbert Fallis, Russell Sutton, Lindsay Belch and Margaret Aiken.

Isabella Aiken and Vera Fallis sang, "Slumber Song," and the dialogue, "Jolly Minstrels," by the whole school, was much enjoyed. "A Joke on Pa," was recited by Russell Sutton, and "What I'd Rather Be," by Herbert Fallis, Margaret Aiken singing, "Dad's Present." The whole school joined in the chorus, "That's What I Want for Christmas," and a dialogue, "Christmas Stockings," was given by Willoughby Belch and Vera Fallis, the latter also singing a group of songs in keeping with the Christmas season, and Margaret Aiken being again heard in a recitation.

"Santa was Good to Me," was a rollicking song by all the pupils, and the happy air, "We've got a Pocketful of Dreams," was cleverly presented by Norma Ball and Russell Sutton, the little folk wearing grown-ups' clothings, and aping a gentleman and lady.

Lindsay Belch recited "A Present for Aunt Jane," and a twenty-five minute play, "Polishing Henry," was a highlight of the program, the caste including: Lois (Isabelle Aiken); Henry (Willoughby Belch), a young couple recently married, while their callers were, Uncle Hiram (Lorraine Henderson), a very queer person, and Aunt Estile (Vera Fallis), quite sophisticated woman of the world.

The juniors gave the choruses, "Santa is Coming," and "Hark Old Santa Claus," the whole school following with "Away in Judea," a two part song, "O Come All Ye Faithful," and "Good Bye," after which excitement rose to tip-toe proportions as sleigh-bells outside, and the red-clad figure of Santa Claus appeared "in person" (Clarence Ball), and with his usual jovial manner and repartee, proceeded to distribute gifts from the tree, and see that candy was passed to all present.

ROMANCE INC.

BY OREN ARNOLD

CHAPTER 36

THE PROFESSOR least likely to attract attention at the opening of college this fall unquestionably would have been Thornton Holgat. Then, too, he was the man least likely to have stirred Sara Sue's heart.

To begin with, it was highly unlikely that she should ever have met him at all, socially. He had been a retiring, scholarly; even shy sort, who imagined himself to be middle aged, and who was eternally concerned with mathematical phenomena. Sara Sue was a widow still bubbling with youth, a girl of infinite charm and animation. Fate must have chuckled a bit at bringing two such unrelated personalities together.

To be sure, the attachment was only half-way. Which only made it the more tragic. Sara Sue, herself, could not have told you why she loved Thornton. Her husband of five years ago had been a noisy, blustery athlete, much like her great admirer, Bob Towne, and everybody about the campus was predicting that by November Bob would have no trouble capturing the lovely Sara Sue.

It was known, by now, that Dr. Thornton Holgate saw Sara Sue frequently, but no inkling of any romance there had been given. Actually, of course, it was not a romance; it was just a one-sided, now heart-breaking business of a girl loving a man, a repetition for the nth time of life's most poignant tragedy—unrequited love.

No, it was was worse than unrequited love.

It was worse because Sara Sue, loving a man, was pledged to help him win another girl!

Given fair and open field, Sara Sue or any other spunky American girl would have challenged her rival to fight. She could have set out to take Thornton away from Peaches Pomeroy, and the world would have applauded the winner. But—Sara Sue's hands were tied. Tied because she loved Thornton so deeply that she would do anything to insure his happiness. And his happiness, so he had declared, lay in winning Miss Pomeroy. Since he had seen Peaches a few times of late, he was declaring his yearning for her more often than ever, more vehemently than at first, and all Sara Sue could do was to listen and renew her professional pledge to help him.

Sara Sue could not know, of course, that a man sometimes will speak vehemently in an effort to convince not only others, but himself as well. Or at least she could not know to apply this to Thornton. She could not know that Thornton was unconsciously trying to will the happiness that he had first envisioned, but which seemed to be slipping away. Nor know that Thornton himself had really undergone a change of heart, even though unadmitted.

The truth is that Thornton had cooled toward Peaches, but—can a man drag his pride in the dust? Having sworn his complete loyalty and love for Peaches, and having hired Mrs. Davis' help in winning her, could he confess now that he didn't want the girl after all?

No. In fact, he wouldn't even confess that to himself.

He told himself (as Sara Sue had earlier intimated) that he had been something of a sissy, and if Miss Pomeroy were modern and lively and gay, then he should try to match her pace. Therein, no doubt, lay the solution of his problem, the realization of his dreams.

"Perseverance is a good trait, in love as well as in business, Thornton," Sara Sue counseled. "Don't stop trying to win Peaches. If she refused you a date for the freshman dance, ask her again for the big autumn prom, the International. It's not too early to ask her now."

The autumn prom, at which the social elite of south Texas would be on parade, was scheduled for the end of the football season. Specifically, for the night after the big international game.

Rice Institute, having won a championship in 1937, and being an independent university in the largest border state, had been chosen by ballot of American football coaches to represent the United States in the first of a new series of games between this nation and the Republic of Mexico. The latter would be represented by its own university team from Mexico City, itself an excellent football organization.

And following that would be the International ball, honoring the visiting players. It would be the one outstanding social event of the college year.

"Everybody will be there, Thornton," Sara Sue was explaining. "Everybody of social importance, that is. It would be a real pleasure for you to take Peaches. And—I think she may not be dated yet, and will probably go with you."

"Excellent, if she would," he agreed. "I shall ask her. Would you advise me just to telephone, or—perhaps send my request? Perhaps with some flowers?"

Sara Sue considered that.

"Why, Thornton—I believe you are right! Surely! What a nice way to do it. Write her an informal note, saying—just saying it would surely be a pleasure to escort her to the International ball, or something like that, and put it in a box of roses. Why, I'm proud of you for thinking of it!"

Sara Sue would have been thrilled, she knew, to have received a box of roses with a request for a date tied in. Now she could even enjoy Peaches' thrill a little bit, vicariously.

She gazed up at Thornton, smiling sweetly, unconscious of the mistiness in her eyes. He looked so fine! He was a trifle florid, naturally, and this made him seem boyish when he blushed a bit more under praise. He had weaned himself from the habit of looking away from people when conversing with them, a habit born of shyness He had stopped being owl-eyed and quizzical and frowny when something startled him. He was still quiet of manner, and polite, gentle and genteel. But he certainly was no whit a sissy any more.

He had almost given his life to save two others, in the sea at Galveston. And Sara Sue herself had seen him knock out a burly sailor in one smashing fist blow, without seeming unduly ruffled about it. He seemed to be a gentleman of quiet, reserve power, perhaps a physical and mental power which he himself had not fully appreciated nor appraised. Sara Sue told herself, in this moment of looking at him, that Peaches Pomeroy would be a fool if she did refuse him.

He went ahead with his plan, when he had left Sara Sue's cottage.

He went personally to Wademan's—Clarence Wademan, florist, had been a popular Rice man a few years before—and picked out the best roses to be had. He wrote his informal note on a card that Clarence supplied, sealed it in an envelope, put it inside the box. Two dozen roses, $5. It was fortunate that Dr. Holgate had a reasonably good income. But then, he had been reared in comparative affluence so that penny-pinching was unknown to him. He knew quality, knew that quality buying was economy buying in the end. He suspected that this sound dictum would apply even to roses. But, having sent the roses out, he worked himself quite unnecessarily into a dither about Peaches' acceptance. Would she, or would she not, turn down his request for a date?

Peaches settled that detail rather promptly.

"Why, Thornton, how thoughtful!" she gushed into her telephone, using by chance almost the same phrase Sara Sue had used. "How can I refuse you, when you send such lovely flowers. Of course I'll go to the dance with you!"

Of course!

Dr. Thornton Holgate, Ph. D., scholarly graduate cum laude from a famous school, prominent now as a faculty man and recognized as a thinker, had a date. Of course! His roses had worked! Or so he thought.

Actually he was too naive, too boyish, to realize that he was still a campus hero who had been in the headlines, and that almost any girl would be honored if he asked her for a date now. Actually, it amounted to a genuine coup for Peaches, whose general stock had been sinking of late.

He talked a bit and said goodby, strangely disturbed.

Now that he actually had a formal date with Geraldine, at the one outstanding social event of the season, what should he do? Strangely, his enthusiasm was no whit near what it should have been. He had sudden visions of a drunken Peaches, acting disgustingly at the freshman dance. And of a Peaches telling off-color jokes en route to Galveston. He gave quiet but apprehensive thought to these things.

But he squared his shoulders then, and stepped outside. He clamped his jaw. Well, by George, he'd go ahead with it. Sara Sue had warned him that a lover must give as well as take, must not expect the girl to make all the adjustments. If, therefore, pretty Peaches was determined to enjoy life in a somewhat wild manner, he would join her at least to a degree.

(To Be Continued)

"Hitler Tips Duce On Colony Grab" As French Deputy Has His Fun

PARIS, Dec. 28 — (AP). — The Rightist deputy Henri De Kerillis set Paris laughing today by publishing in his newspaper L'Epoque an imaginary telephone conversation in which Chancellor Hitler tells Premier Mussolini how to take France's colonies.

The Chancellor begins by telling Il Duce how to receive Prime Minister Chamberlain when he arrives in Rome in January.

Hitler: "Now you begin by making him wait at the end of your famous office. You let him walk the 100 yards down to your desk on a floor covered with wax. To stage it properly he must fall flat and lose his umbrella once or twice before he reaches you."

Mussolini: "Then I demand Tunisia, Corsica and Savoy?"

Hitler: "Don't be silly. Talk about your passionate love for peace and glorify the spirit of Munich—all in a sweet, soft voice. Then suddenly you swell up, shake your fist, stick out that jaw and talk about Italy's power."

Mussolini interrupts several times to suggest that he ask for Tunisia, Corsica and Savoy, but Hitler advises him to ask at that interview only for "Djibouti and a few advantages in the Suez Canal."

And Then—

Hitler: "Then you end the interview and say to him softly: 'You are old and I am young. I will meet you part way for the next talk. It will be at Milan.' He accepts with a tear in his eye and you escort him to the door taking care he does not fall."

Mussolini again asks if he can demand Tunisia, Corsica and Savoy at Milan, but Hitler says he is to ask only for an "outlet on Lake Chad."

Hitler: "When you get that it is my turn—I will take Ukrania."

Mussolini: "But Adolf, I don't understand. Can't I take Tunisia after you get Ukrania?"

Hitler: "You said it, Benito."

Home Service

Acquire Culture in Home College "Course"

Be at Ease with Cultured People

What's the matter, Grace? You look lonesome. Do you wonder why other guests at the dinner table turn away from you? The plain fact is you've nothing to talk about.

Listen to the animated pair at your right. "Chiang Kai-shek . . . Kuomintang . . . Yangtze . . ." They're discussing the Chinese situation, but it's all Greek to you!

Even though you never had a chance to go to college, you can learn about current events by a daily scanning of news and editorial pages, by listening to radio forums.

There's your hostess talking gaily about the customs of the Old South. If you had read a historical novel like "Gone with the Wind," you'd be able to talk just as informatively and interestingly as she does.

If you were in college, you'd read, go to lectures. You can do the reading at home, attend local lectures. How to start? What to read? Our 32-page booklet shows you how to plan an engrossing home study course. Gives book lists recommended by the Committee on College Reading.

Send 15c in coins or stamps for your copy of BUILD YOUR OWN COLLEGE BACKGROUND to Examiner, Home Service, Peterborough. Be sure to write plainly your NAME, ADDRESS, and the NAME of booklet.

Looking Back On This Date

Mr. R. B. Bennett, speaking at Montreal on Dec. 16, told present-day folk not to be pessimistic about the unity of Canada. He reminded them that just 50 years ago, in 1888, the Liberal provincial premiers of the day had conferred at Quebec and made demands upon the Dominion which some people of that time thought meant the disruption of Canada.

Mr. Bennett might have gone 20 years father back than that. Just one year after Confederation Sir John Macdonald wrote a letter, on Dec. 28, 1868, to Major-General Sir Hastings Doyle, then lieutenant-governor of Nova Scotia, which was by no means cheerful. The anti-confederates were very busy at Halifax trying to get the union agreement nullified. They even appealed to Downing St., but in vain; and John A. was quite worried over the situation.

He advised the governor not to assent to any provincial elections for a while. "The people must, in Disraeli's phrase, be educated to it (Confederation) before an appeal can be made," he wrote, adding that a stiff dispatch had just arrived from London for Lord Monck to forward to Halifax which "is a direct appeal to the loyalty of Nova Scotia, and if properly handled will be of great service.

"He told Doyle that he was pinning his hopes upon a renewal of the reciprocity treaty "which would mollify your people." Unfortunately that did not happen.

Sir John also threatened the liberty of the press: "The language of the Morning Chronicle is seditious, if not treasonable. It is well that it is so, as it gives you the opportunity at any time when matters are ripe of calling upon Annand (the provincial premier) to disavow the sentiments expressed in it or take the consequences."

That storm cloud passed off; so have others since; and if we but true to Canada, as Mr. Bennett advised, this present cloud will also fade out. When prosperity comes back, the spirit of disunity must disappear in the future as it has in the past.

Hopkins Plans Drive To Give Millions Jobs

WASHINGTON, Dec. 28—(AP).—Commerce secretary Harry Hopkins, it was learned today, is considering a country-wide drive to put millions of unemployed men and women back to work in private industry in the United States.

The man who formerly directed the United States government's vast work relief program has discussed the possibilities of such a campaign with business leaders here and in New York.

Reaching into every city and town, the drive would be aimed at getting employers to cooperate in giving productive private work to as many as possible of the country's more than 10,000,000 unemployed.

Some well-informed persons said business leaders who had studied the plan professed to see in it considerable merit as a means of directly attacking the unemployment problem.

Methods for conducting the campaign are said to have been developed into a fairly definite program. So that it could start within a few weeks and be well underway by Spring. It thus could take advantage of whatever impetus and commerce and industry receive from the usual spring improvement in business conditions.

Millbrook Presbyterian Church Rings To Jolly Yuletide Program

MILLBROOK, Dec. 28.—Boys and girls, and grown-ups gathered in sufficient numbers to completely fill the basement of Grace Presbyterian church on Friday evening, for the annual entertainment of the Sunday school, with the Christmas tree as a feature of peculiar interest, particularly to the younger element.

Carols, sung by the whole school, with Richard William leading, and Miss Muriel Ball at the piano, fittingly opened an enjoyable program, the chair being taken by Harold Hubbeard, superintendent of the school, and the platform attractive with lighted fireplace, candles burning on the mantel piece, easy chairs, couch, etc., suggesting a comfortable living-room on Christmas eve.

Recitations by Mary Guthrie, "Helping Old Santa Claus," and Lindsay Belch, "A Present for Aunt Jane," led up to a song, "I Bought My Dad a Present," by little Norma Ball, a toy doggie being displayed at the end as the gift in question. Betty Forsyth recited, "A Jolly Old Fellow," and the primary class sang, "Jolly Old Man From the Northern Sea," those taking part including June Miller, Betty and Shirley Forsyth, Elizabeth Williams, Norma Gray and Betty Wright. At this point a flashlight picture was taken by Hugh Williams and Billy Kerr, and the program proceeded with A. J. Ball reciting, "Sing a Song of Christmas."

The primary class presented a number that was unique and especially appreciated, the little folk, in pairs, "What Christmas Stands For," the cast being: Norma Gray and May Guthrie; Elizabeth Williams and Betty Wright; June Miller and Wilma Hubbeard; Betty and Shirley Forsyth. This concluded with the song, "Away in a Manger," the baby lying in a manger bringing realism into the soft melody.

Gerald Deyell recited "Everybody Smiles At Me," and Shirley Forsyth, "The Happiest Day of the Year"; Betty Wright and Elizabeth Williams singing, "Santa Will Come With a Bag of Toys." Thelda and Earl Hubbeard gave a dialogue. "A Narrow Escape," depicting what comes to little girls who try to stay awake to see Santa at his work, and following this Miss Margaret Armstrong's class presented, "The First Noel," ending with the carol, "Silent Night." June Little's recitation was "The Birds' Christmas Tree," and the concluding number, a play, Shivery Shakes," by the boys of Douglas Carveth's class, had as caste, Captain Dallas (Gerald Larmer); Kirby, the butler, (Richard Williams); Colonel Hughes (Tom Belch); Inspector Pallet, of Scotland Yard, (Allen Coyte); Superintendent Pollock (Billy Peers); and Dawson, (Norman Hubbeard).

Preceding the play Miss Armstrong's class of girls sang "A Babe of Bethlehem Town," and Miss Muriel Ball's class presented a selection with those taking part including Tom Peers, Bobby Gray, Willoughby Belch, Lloyd Guthrie, Donald Guthrie and Albert McIvor.

Santa Claus (Joseph Burns), arrived and was warmly welcomed, before proceedin gto denude the tree of its load of gifts, every member of the school being remembered.

Signed Polish Pact

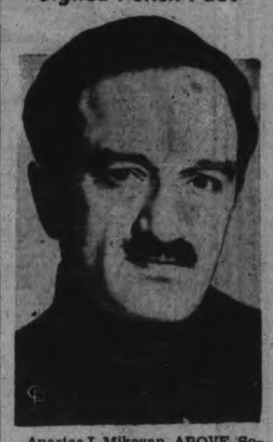

Anastas I. Mikoyan, ABOVE, Soviet foreign trade commissar, negotiated and signed the trade treaty between Russia and Poland which has forged a new link of diplomatic friendship. Observers say the treaty is a formidable barrier to Hitler's drive to the East, into the Ukraine.

May Shift Capital

HENDAYE, France, Dec. 28—(AP) —The Spanish government was reported in advices reaching the border yesterday to be considering transfer of its capital from Barcelona to the south to escape the threat of the insurgent general offensive into Catalonia.

These reports, coming from the government zone but not confirmed officially, mentioned Cartagena, Valencia and Jalbacette, in the southern section of government Spain, as possible sites for the new seat of government, which already has been transferred twice during the civil war.

A natural partner of good things to eat

Try a turkey sandwich with an ice-cold bottle of "Coca-Cola". So good by itself . . . "Coca-Cola" adds zest to food. Buy a six-bottle carton from your dealer and enjoy it at home.

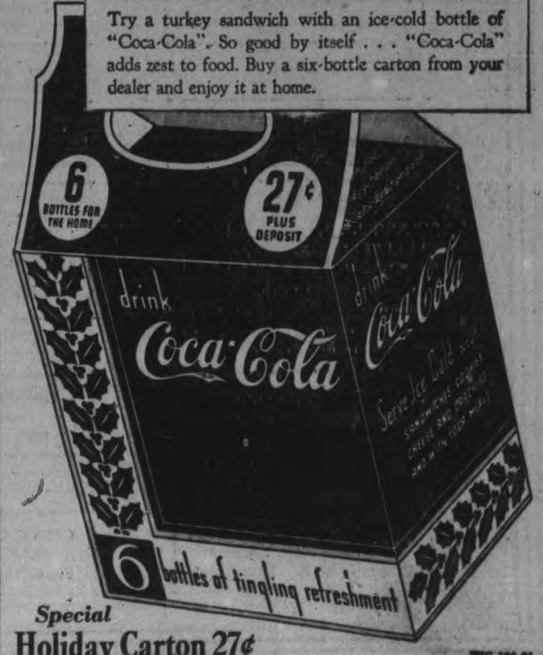

Special Holiday Carton 27¢

WC-300-81

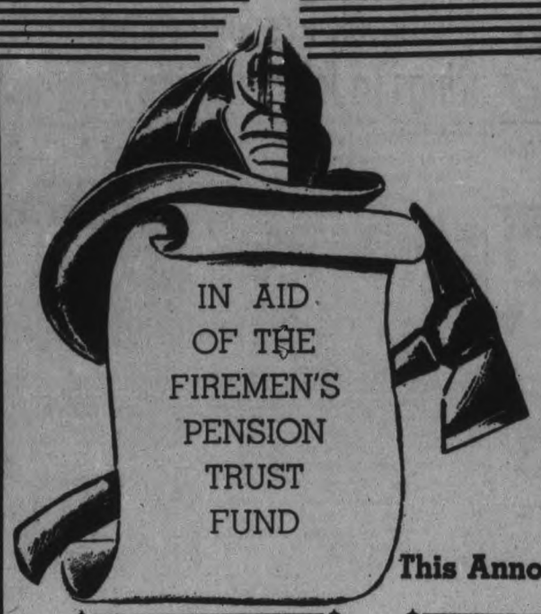

FIREMEN'S 6th ANNUAL BALL

INVITATION ONLY

CANADIAN LEGION HALL, PETERBOROUGH

DANCING STARTS 15 MINUTES AFTER MIDNIGHT

JANUARY, 2nd, 1939

Tickets $2.00 Couple **Music By Del Crary and His Gentlemen of Swing**

This Announcement Has Been Made Through the Courtesy of These Manufacturers, Merchants and Friends.

JAY'S CIGAR STORE
Aylmer and Charlotte

NATIONAL GROCERS

To our Patrons, to the many donors to our Pension Fund and to the friends who have made this page possible—our most sincere thanks.

To the citizens of Peterborough who have joined with us in the past to make the Firemen's Ball the event of the season, and to all who plan to attend the "Sixth Annual," we promise it will be the best ever.

(Signed) GEORGE GIMBLETT,
Fire Chief
Peterborough Fire Department.

The Cut-Rate Meat Market
(3 Stores)
168 Charlotte St. 'Phone 2502.
377 George Street. 'Phone 2509.
101 Chamberlain St. 'Phone 3760.

PURITY BAKERIES

JORDAN'S FLOWER SHOP
214 Charlotte Street
Sam Jordan, Prop.

VENERANDA ELECTRIC SHOE REBUILD
166 Simcoe Street

DE LUXE CAFE
338 George Street

MADAM MERRIAM
Beauty Parlors
181 Charlotte St.

BEATTY WASHERS
332 George Street
Phone 3129

MAYFAIR CAFE
380 George Street

ELITE GRILL

DICK RAINE'S FRIENDLY STORES
Sherbrooke and Rubidge
Brock and George

MAHER SHOE STORE
338 George Street

SANITARY CAFE
162 Simcoe Street

DAWSON SERVICE STATION
McDonnel and Reid
Phone 1523

CAMPBELL DAIRY PRODUCTS

L. GREEN
Clothiers
432 George Street

COMPLIMENTS OF THE SMART SET SHOP
412½ George Street

PLAYMOR SPORTS
172 Charlotte Street

SCARFE & CO.
160-162 Hunter Street

TONY PEPE
Ladies' and Gents' Tailor
179½ Charlotte Phone 753

OILATERIA
Simcoe Street Phone 777

A. INGRAM
430 George Street

JOHN HILL
Wholesale Confectioners
256 Charlotte Street

GEORGE SORENSON
Flowers for All Occasions
Argyle Street Phone 578

PETERBOROUGH FUEL & TRANSFER
Phone 270

H. H. DINSDALE
Coal and Wood
Phone 153

MILLARD SPORT GOODS
212-214 Charlotte Street

ROGOW'S LADIES' WEAR
440½ GEORGE STREET

CANADIAN AUTO SUPPLY
Parts and Accessories
397 Water Street

HOME LUNCH
394 George Street

WILLIAMS BROS.
Service Station
George Street South

MAC'S LUNCH
294 Charlotte Street

GEORGE DORMER
Sugar Bowl
458 George Street

TOM CAVANAGH
Frigadaire Store
434 George Street

T. LANSFIELD
The Cleaner
207 Charlotte Street

DICK RAINE'S FRIENDLY STORES
Brock and George
Sherbrooke and Rubidge

SUNSHINE DAIRY PRODUCTS
Hunter Street E.
Phone 552

H. B. McGINNIS
Coal, Coke and Wood
Phone 2916

FRED CRIPPS
Photographer
578½ George Street Phone 3271

JOE DEAN
Capitol Grill
309 George Street

ROBT. PARIS
News Stand
182 Hunter Street

PARIS CAFE
415 George Street

CANTON CAFE
334 George Street

T. H. ASHBY
Bicycle and Sport Goods
200-204 Rubidge St.

T. RUTH & SON
Service Station, Graham Car
Charlotte & Stewart

MILLER & DOSSETT
Car Wreckers, Parts for All Cars
208 George St.

J. J. DUFFUS CO.

DARRELL ROSE
Taxi Service
Telephone 1333

M. S. ZACK & SON
Ladies' and Gents' Furnishings
424 George Street

HOPKIN'S SHOE REBUILD
292 Charlotte Street

CAPITOL TAXI SERVICE
301 George Street
Phone 3539

RUSKIN & CO.
New and Second Hand Clothing
Aylmer Street, Opposite Fire Hall

YORK TRADING CO.

GLEDHILL & HUGGINS
Home Appliances
299 George Phone 1772

PAYNE'S COFFEE SHOP
374 George Street

WHITE WAY HAMBURGER
Charlotte and Bethune St.
We Serve Everything

SNOWDEN'S SERVICE STATION
714 George Street Phone 727

NORM EDGAR
Service Station
133 Hunter Street E.

H. J. BOYLE & CO.

HILL, WEDDELL & HILLS
General Insurance

BAKER'S WOOD YARD
165 Dublin Street
Phone 676

J. W. ASHMORE
Service Station
Romaine and George Streets

COLEMAN BROS.
Painters and Decorators
447 George Street

E. BORDER
Shoe Repairer
304 Townsend Street

FOLEY & WILSON
Nash and Lafayette Cars
Reid and McDonnel

T. ANTHONY
Fruit and Fish In Season
Phones 197 and 633

PARKHILL SERVICE STATION
Water and Parkhill Road

P. BLACK
Ladies' and Gents' Furnishings
281 George Street

M. LEVINE
Exclusive Ladies' Wear
369 George Street

MURIEL'S SPECIALTY SHOP
204 Charlotte Street

ELSIE BENNETT GIFT SHOP
345 George Street

FANNING'S STEAM LAUNDRY

SANDY'S CIGAR STORE
Aylmer and Hunter Street
Best Wishes for the New Year

HOLLYWOOD CAFE
176 Charlotte Street

LOUIS CAFE
194 Charlotte Street

JOHN KYLE
Reliable Footwear at Moderate Prices
141 Hunter Street

FRANK ASTA
Fruit and Fish
202 Charlotte Street
Phone 953

BENNY SWARTZ
422 George Street

ALTHOUSE BROS.

CLIFF TOWLE
Starters, Generators and Ignition
392 Water Street Phone 1724

BOARD & HUFFMAN
Gents' Furnishings
188½ Charlotte Street

MOORE'S BEAUTY SALON
296 Charlotte Street
Phone 3095

SELKIRK MEN'S SHOP
325 George Street

KEN McCANNAN
Your Westinghouse Dealer
Phone 46

BROWN'S RADIO
Service and Supplies
547 George Street Phone 1524

JACKSON'S BEAUTY SALON
Netta Parkhurst, Operator
53 Hunter St. E. Phone 2854

CAREW CYCLE and RADIO SALES and SERVICE
Phone 416 227 Hunter W.

Compliments of the Season
F. J. KELSEY
Tobacconist
410½ George Street

SUGDEN & SHADGETT
Auto Body and Fender Repairs
229 Water Street

NISBETT BURIAL CO.
Charlotte Street

J. E. DEMERS
Grocers
367 George Street South

The Peterborough Examiner

VOL. LXXX, No. 302 — PETERBOROUGH, WEDNESDAY, DECEMBER 28, 1938 — PRICE THREE CENTS

MAIN STREET TOPICS

Jabs and Jottings as Picked Up By Examiner Reporters.

RECORD SET.

Campbellford Fire Department answered six fire alarms on Tuesday a record in the history of the town. Four chimney fires were taken care of. An auto caught fire but was extinguished and the members battled for some time when fire broke out in a service station.

A FRIEND IN NEED

Constable Leo Murphy found a local Chinese wandering around Water street Tuesday night in the thick of the blizzard, trying to locate a doctor to find out what was the matter with his eyes. He said they had been giving him trouble for some time and had become much worse. The constable took the unfortunate Chinese into the postoffice for shelter and telephoned for medical assistance. It was found that the condition of the man's eyes was not serious.

ECONOMY.

To-day a local man will enter the stores and purchase a supply of Christmas cards sufficient for his needs when Christmas rolls around in 1939. This is the annual affair with him. He claims that he not only misses the rush but saves quite a bit because the storekeepers are anxious to dispose of as much leftover stock as possible after the Christmas buying has stopped. For the past ten years on the week following Christmas the man has been doing this.

SONJA HENIE.

Winchell claims Sonja Henie, noted Hollywood star and Stewart Reyburn, Toronto skater, who are now paired off in the making of a new picture are in the midst of a romance and mention of Miss Henie's name again led a reporter to determine proper pronunciation of her name. George Dinesen, who was born in Norway and is an authority on the language, claims Sonja Henie's last name should be pronounced with the "e" soft as in the word hen. This is in direct contradiction to the many ways the name has been heard over the air and in every day conversation.

HOUSEWIVES RILED

The stormy weather of the past two days has held up the usual weekly washing in many homes and in others where the women washed and hung the clothes to dry outside there is mutiny. The strong wind last night wrapped the clothes around the clotheslines and ripped many of the finer garments to shreds. The others who have had the boiler of water simmering on the stove since early Tuesday morning are glad now because they waited until today to wash. The husbands have no objection to a boiler of water simmering on the kitchen stove because they claim it is a fine humidifier.

TORONTO MAN FINED

Norman Steiner, Toronto, was fined $1.85 and 75 cents costs in traffic court this morning on a charge of double parking on Charlotte street. "This double-parking," commented Magistrate Langley, "is serious because of the way in which the streets are blocked."

MISSED FIRST CELEBRATION.

Alderman Walter Stocker, among the oldest living past masters of Peterborough Lodge, missed on Tuesday night the first celebration of the Festival of St. John the Evangelist in 45 years. Alderman Stocker was not able to leave his home last evening.

AGAIN REMANDED

No instructions have yet been received from the Attorney-General in regard to the course to be followed in dealing with Ernest Travies, the youth who pleaded guilty to theft of a used car some weeks ago and he was again remanded for a week this morning.

OLDER BOYS' PARLIAMENT.

Paul Meeks, 351 McGill street has been appointed Deputy to the Minister of Welfare at the Eighteenth Session of the Ontario Older Boys' Parliament being held in Emmanuel College, University of Toronto. Paul is the member for Peterborough city. He belongs to the "Alfalfa Boys" of St. James Sunday School. The Premier for this year is Joe Willard from St. Thomas. There are over 90 boys from all over the province attending.

STOLE SAFE AND $1,700

The disappearance of a 500-pound safe and its $1,700 in cash from Buehler Bros. meat market, 120 Dundas street, London, on Monday night, remains a mystery unsolved by police, who have been investigating since the raid on the downtown store was discovered early yesterday afternoon. Police know that the safe was removed from the closely locked building through the rear door that was again locked when the robbery was discovered, but otherwise have no clues.

A CLEVER CORRESPONDENT.

Mr. and Mrs. A. Rose, Lake street, have a friend in Toronto who wished to send Christmas greetings but did not know the house number in Peterborough. He did not take a chance of the letter reaching the proper address but drew a diagram on the face of the envelope under the name, which showed Aylmer street, Lake street, the C.N.R. railway and the Nashua Paper Company. Then on the south side of Lake street, east of Aylmer he sketched in two houses, and placed an arrow pointing to the second one with the word "here" in capital letters. He even drew two intersecting lines in another corner of the envelope to indicate the directions, and the letter was delivered without hesitation by the letter carrier.

New Officers Installed Masonic Lodges

Peterborough Masons on Tuesday night celebrated the Festival of St. John the Evangelist with a banquet in the Empress hotel, when close to 150 members of the craft heard Captain the Rev. Sidney Lambert, O.B.E., chaplain of Christie street hospital, deliver an address which was a challenge to every member to live up to the obligations which he took when becoming a member.

Prior to the banquet the new officers of both Corinthian and Peterborough lodges were installed in a most able manner by Wor. Bro. Stanley Couper, and a past master's jewel was presented to W.Bro. Fred Reed of Peterborough lodge.

The two new masters are W.Bros. Alex Donnelly for Corinthian and Donald Crawford for Peterborough.

During the banquet W.Bro. M. H. Park rendered three numbers, "Draw the Sword, Scotland," "Give a Man a Horse He Can Ride," and "Come, Come My Jolly Lads." He was accompanied by Bro. F. G. Mann. W.Bro. E. M. Turner presided.

60 Years a Master.

W.Bro. Downey, in proposing the toast to the absent brathren, paid tribute to W.Bro. E. H.D. Hall, who was that night marking his sixtieth anniversary of his becoming a master of a lodge. Mr. Hall became a past master of Corinthian lodge in 1879 and although not able to be present he was referred to as a man of fine character, a great Christian, a tower of strength in the city and in masonry.

The officers of the two lodges are:

Corinthian.—W.Bro. Alex Donnelly, W.M.; W.Bro. H. T. Cranford I.P.M.; Bro. C. H. Crowe, S.W.; Bro. R. C. Honey, J.W; Bro. F. E. Kerr, chaplain; W.Bro. A. J. Throop, treasurer; W.Bro. R. F. Downey, secretary; Bro. E. R. Shirley, S.D.; Bro. Donald Loucks, J.D.; Bro. W. D. Taylor, I.G.; Bro. Stanley Payne, S.S.; Bro. A. L. Elliott, J.S.; Rt. Wor. Bro. J. F. Allin, D. of C.; Bro. Frank Stevens, organist; W.Bro. Alex Sollitt, tyler.

Peterborough. — W.Bro. Donald Crawford, W.M.; W.Bro. E. M. Turner, I.P.M.; Bro. Charles Elliott, S.W.; Bro. W. G. Cornell, J.W.; W. Bro. W. Anderson, chaplain; Rt. W. Bro. Alex Gibson, treasurer; W.Bro. James Vallery, secretary; Bro. D. T. Grant, S.D.; Bro. C. V. Elliott, J.D.; Bro. Ernest E. Lee, I.G.; Bro. I. T. Lillico, S.S.; Bro. Fred Shaw, J.S.; V.W.Bro. J. C. M. Wilson, D. of C.; Bro. Percy Luther, tyler.

Denounced Dictators.

Rt.W.Bro. Lambert, who was introduced by Bro. Mann, bitterly denounced the tactics of the dictators and urged Canadians to keep looking up. He declared that as Canadians and members of the British Commonwealth of Nations the insults which the dictators are hurling at them do not have to be taken. From 1914 to 1918 Canadians showed to the world that they could deliver the goods, likewise they can do so again if the need arises.

The speaker reviewed briefly his early boyhood and how he had laid plans for his future life just like hundreds of thousands of other young men did, only to have their hopes crashed when the Great War broke out. "My task now is to cultivate happiness and joy in those who were maimed and broken in the Great War," he said.

"A great challenge comes into the life of everyone at some time or other, and when it does it should find everyone able to measure up."

"What is the actual obligation which rests upon every Mason?" He maintained the best working tool of every mason was the Holy Bible, and the countries who to-day were continuing to disregard the Bible would certainly decline and go down and the counties that are keeping it are the ones that will move forward.

He paid tribute to the doctors of Christie Street, saying that they are the best available and said, "I believe the returned men in Canada are much better looked after and cared for than those of any other nation."

"The marvellous part of the returned man in Christie Street is his optimism, and no matter how much they are suffering they continue to look up and overcome many of their disabilities."

In closing, he declared that the dictators may goose-step into Prague and into Ethiopia but one place where they cannot march is into London, for the British people prize their liberty too highly, they are proud of the things they have and represent, and they know that peace was dearly bought and must be dearly preserved. The next battlefront would not be on the Fields of Flanders, but right in the homes of every Canadian, for gas was a terrible thing and he believed it would be a good thing for the Canadian people if gas masks were distributed just so as they would think what their liberty meant to them.

The speaker was thanked by W. Bro. John A. Dewart.

The Toast List.

Prior to the main address a lengthy toast list was dealt with. The toast to the visiting brethren was proposed by Rt.Wor.B. W. R. Morris, and replied to by Bro. H. L. Garner; while the toast to the sister lodges was proposed by Rt.W.Bro. W. D. Campbell, and replied to by W.Bro. L. H. Ingram of Royal Arthur Lodge. The toast to the Absent Brethren was proposed by W.Bro. R. F. Downey.

Continued demand from the United States is causing lace makers of Calais, France, to prosper.

Rekindling Rivalry In Smith Township

If Allan B. Mann (LEFT) becomes Warden of Peterborough County in 1939, and he's in line for a chance at it, no one will be able to say that he reached it along an easy path. His rival of recent years, George Mullen, has accepted a nomination., and the Smith ratepayers will begin the New Year next Monday by deciding which one of these two experienced administrators they want to direct the township council.

51 Below Zero In Edmonton

WINNIPEG, Dec. 28. — (CP).— Western Canada's unwelcome Christmas present—a cold wave—held forth across the prairies today with no sign of relief. The forecast was for "decidedly cold" weather.

Centre of the Christmas storm which whipped in from the Arctic, Northern Alberta continued in the icy belt with record sub-zero temperatures posted. Icy winds swept across Northern Saskatchewan and into Manitoba during the night.

Edmonton, Alberta's capital, held the record low mark, an unofficial reading of 51 below zero last night, and Battleford, in Northern Saskatchewan, recorded 34 below. After an early morning low of 24 below zero Tuesday, the mercury in Winnipeg climbed 10 degrees. It then dropped and was 15 below early to-day.

Stormy weather struck transportation facilities in both Alberta and Saskatchewan. Central Saskatchewan roads were snow-blocked with drifts six to seven feet high. Motorists were forced to seek shelter in farm homes and rural school houses. No storm casualties were reported.

A new weather threat menaced lower British Columbia mainland last night. As a freezing rain swept through the Fraser Valley, damaging telegraph lines and disrupting stage services.

Weather Casts Off All The Amenities Of Christmas Season

TUESDAY'S WEATHER cast off the amenities of the Christmas season and went whooping through the streets and across the farm lands in the country with a boisterousness that had more than a nip to it. The wind was turned loose without any reins on it, straining trees until they creaked and groaned, wrenched at verandahs and eaves, and whistled around the corners of houses with an abandon that reached its full play by night. Winter was settling down to business after weeks of fooling on the job, and in the street lights the swirling snow presented all the realism of a January night. Most people stayed at home, many of them settling down to a rubber of bridge or a session of euchre, while the west wind flung its gusts of snow against the window panes. Meanwhile the stars came out, and walking a mile or so against that rampaging west wind was a vigorous and not unpleasant ending of the day.

Madill Is Facing Additional Charge

Thomas Madill, 19, who was under remand on a charge of attempting to break and enter the East City store of Fitzpatrick and Geraghty faced a new charge in police court this morning when he was charged with breaking and entering the shoe store of P. J. Hickey, 169 Hunter with intent to commit theft.

Madill, who was defended by W. J. Arthur Fair, pleaded not guilty on this count and at the request of Acting Crown Attorney F. D. Kerr, K.C., was remanded until Tuesday next, although Mr. Fair entered an objection to the delay.

"This is another case and I think the Crown is entitled to a remand," replied Magistrate O. A. Langley, K.C.

Mr. Fair said that on the other charge there had been remands and he felt that the accused was entitled to trial.

Madill and Joseph Fontaine also charged with attempting to break and enter the F. & G. store were remanded until next Tuesday on that charge, the Magistrate intimating that the Crown should be ready to proceed with the case by that time.

MOTHERWELL WINS 3-1

GLASGOW, Dec. 28—(CP Cable)—In first division, Scottish football league matches played today Motherwell defeated Kilmarnock 3-1 on the latter's ground and Albion Rovers and Ayr United played a 3-3 draw. The games were originally scheduled for Dec. 24, fog and snow forcing postponements.

Firemen Answered 14 Chimney Fires

High winds played havoc with chimneys in this city Tuesday and the fire truck hardly ceased running all day and late into the night. Fourteen chimney fires, the greatest number in any single day for a number of years at least, were reported and Fire Chief George Gimblett attributed their cause to the high wind that was blowing.

Firemen driving and riding on the fire truck had strained faces as they raced down icy streets, just hoping that no person would get in their way on the slippery pavement. The fires started before ten in the morning, and seven were reported by noon. In the early afternoon they ceased, starting up at five in the afternoon. Between five and six o'clock four were reported. Three more such calls were answered before midnight. Only one, at the residence of William Thompson, 24 Brown street, showed signs of spreading into a general fire. It was speedily extinguished, the damage slight.

Roads Are Open Throughout The District But Traffic Reported Heavy On Many

City pedestrians bore the brunt of discomfort as a near blizzard which whistled across the district last night but little actual damage was reported and all of the main roads throughout the county are reported to be open to-day.

James Dutton reported this morning that all Stock's bread trucks went over their rural routes on schedule yesterday and up to noon to-day no driver had reported in to seek aid. North and south roads are reported to be heavy but passable wherever the traffic has been maintained.

The strong wind flattened a tool house owned by the county of Peterborough and located on the Keene road near the Hiawatha turn and upset a stove which was inside the small building. A large window above Graham's bakeshop on George street was knocked out by the force of the wind, and on Carlisle avenue in Ashburnham several octagonal shaped patent shingles were noticed which had been torn from a roof by the wind.

M. E. Shaver, manager of the Bell Telephone Company here, said no service difficulties had been reported during the storm, but on the Apsley telephone exchange, reporters attempting to get the Burleigh-Anstruther nomination results were balked because service was disrupted, north of Mount Julian.

Two large trees were blown down across No. 28 highway south of Bewdley, but were cleared again in a short time, and no damage was done.

Whittington's service station on No. 28 highway reports that motorists crossed to the west on highway 7 yesterday, and reported the road to be icy but passable.

Many roads covered daily by Examiner trucks and rural mail carriers are only in fair shape and snow is so heavy that damage to the cars is a likely possibility.

Robert Peters Is Convicted On Unusual Count

Robert Peters, 69, of Clanricarde, was convicted by Magistrate O. A. Langley, K.C., in an interesting case with unusual angles in police court this morning on a charge of having illegally had in his possession during the closed season portions of two deer.

Peters was fined $20 and 75 cents costs and given ten days in which to obtain his fine.

The charge was laid by Fish and Game overseer I. J. Lyons who was the only witness against Peters.

Overseer Lyons testified he had visited ePters' place in Anstruther on December 9 and in a shed had found two quarters of venison and a portion of another. Peters had told him that he had been given part of of the venison by Robert Scott of Chandos but refused to state where the other portion had come from. Lyons said that Peters failed to produce any certificate or paper to show that the venison was a legal gift.

Venison A Gift

Robert Scott, Chandos, called for the defence, swore that during the hunting season he had given Peters two quarters of venison and Vernal Windsor, Anstruther, testified that on November 22 he had presented the accused with a hind quarter of venison.

Peters himself swore that he had received two quarters from Robert Scott and another from Vernal Windsor.

"Why did you not produce the necessary certificates when I asked for them," asked Overseer Lyons.

The accused said that he had been unable to find them at that time. He was about to step down from the witness box when Magistrate Langley asked him if he had found the papers since and when the answer was in the affirmative asked Peters to produce them.

They were entered as exhibits and Magistrate Langley recalled Scott and Windsor to the box and both swore that the papers which gave their names and the number of their hunting licenses had been given by them to Peters when they gave him the venison.

Should Be Attached

Overseer Lyons argued that the certificates should have been attached to the venison to comply with the regulations and to make the gift legal and Magistrate Langley agreed with that on interpretation.

He questioned both Scott and Windsor again and both stated that they had not attached the certificates to the venison when they gave the latter to Peters but had merely handed them over.

"That settles the case," remarked Magistrate Langley who pointed out that while the regulations said the address of the donors should be contained on the certificate, it had been omitted in this case.

"It is a technical conviction," said the Magistrate, finding the accused guilty. "At the same time I am not entirely satisfied with the case. I am not convinced that the whole transaction was as straightforward as it might seem."

Pair Plead Guilty To Vagrancy Count

Robert Croan, who gave his address as Port Hope, and Georgina Brock, who claims Toronto as her home, were charged with vagrancy in police court this morning and both pleaded guilty, the girl stating that she would like to get back to Toronto as soon as possible.

The pair were to have been arraigned on a charge of false registration but Magistrate Langley pointed out that the statute in regard to that offence had been ruled ulra vires by the Supreme Court a few week ago.

"Better enter them up and then withdraw them," he suggested. "I'll tear them up," remarked Chief Constable Newhall and proceeded to do so after which the pair were arraigned on the vagrancy charge, pleaded guilty and were remanded until Friday for sentence.

The two were arrested by Provincial Officer John Hatch of Marmora Tuesday, following the recovery by Provincial Traffic Officer Gordon E. Broughton of a stolen Toronto car, four miles east of here the previous day.

OBITUARY

MRS. WILLIAM HAMILTON

The death of Mrs. William Hamilton occurred at her home on the River Road, on Lot 13, Concession 14, Otonabee township, early this morning.

A resident of this district for the past 34 years, she was born in the County Monaghan, Ireland, daughter of the late Mr. and Mrs. Richard Pollock. She had been ill for only about a week.

She is survived by her husband, William Hamilton; one son, Robert Hamilton of Peterborough; and two daughters, Mrs. Bert Howden of this city and Miss Elizabeth Hamilton, at home; also two brothers, James Pollock of New York state, and John Pollock of Surrey, England.

The funeral will be held on Friday afternoon at 2 o'clock from her late residence, Rev. Dr. A. T. Barr of St. Paul's Presbyterian church officiating. Interment will be at Little Lake cemetery.

By Acclamation

W. J. CHARLTON

Re-elected to the Hydro-Electric Commission of Lakefield without opposition, Mr. Charlton is beginning his twentieth year as a Commissioner. He was the only nominee for Lakefield's public offices who received an acclamation.

Japanese Toys Not Wanted

Expanding opposition to toys made in Japan and Germany is likely to create a problem for Santa Claus when he is laying in his stock for next Christmas according to the opinion of one business man.

"Some people wouldn't have accepted German and Japanese goods if they were for nothing," he said, "and I'm not saying that I blame them one bit. If they saw the names of those two countries on any of the goods they dropped them and looked around for Canadian and English products. There is also some opposition to anything made in Italy. On the other hand our own toymakers are improving their good, especially in such things as baby carriages and so on, and if this sentiment continues, which it is likely to do, it seems that there is going to be a bigger opportunity for our own manufacturers of toys than ever before."

Cheapness of Japanese and German toys did not recommend them to many buyers, who didn't want them at any price, it was said. This attitude has not developed from any organized boycotting, but it is simply the spirit of the reaction of people who feel deeply the suffering the dictators have caused to millions of innocent human beings.

Two Councils Are Given Acclamation

(Examiner Correspondence.)

CAMPBELLFORD, Dec. 28.—Seymour township and Campbellford town councils were returned by acclamation today, and an acclamation was also given to the members of the School Board at Campbellford with Ralph Locke being the new member taking the place of Cecil McLean, who retired some time ago. The other two members of the Board are F. C. Bonnycastle and W. Ray Loucks.

Campbellford town council for the year consists of F. F. Long, mayor; C. H. Calver, reeve; Percy M. Locke, deputy; J. B. Battisby, N. A. McColl, A. E. Burgiss, James L. Dorie, Harvey McDonald and Peter McMillan, are the councillors.

Township council of Seymour is the same as 1938, namely, Robert Innes, reeve; William J. Ross, deputy; J. H. Kelly, Robert Bateson and Melville Wright of Trent Bridge, councillors. Nineteen in all were nominated but the remainder withdrew.

Cottesloe Pupils Show Draws Crowd

(Examiner Correspondence.)

COTTLELOE, Dec. 28. — A visit from Santa Claus was very much enjoyed by a large crowd at Cottesloe on Thursday evening when the annual Christmas entertainment was held. The program was under the direction of Miss A. McCracken. The Rev. Mr. Robinson was chairman and the program consisted of several choruses by the school children, a number of dialogues and drills.

Recitations were given by Victor Clements, Ethel Gallagher, Alan Calder, Kenneth Freeburn, Hartley Moore, Kenneth LeGrand, George Barr, Arthur Bolton, Lenore Patterson, Mervin Nelson, Elton Blakely, Noreen Bolton, Norman Hendren, Betty Barr, Evelyn Golloher, and Marjorie Patterson also a song by Percy Golloher and one by Madeliene Toms.

At the close "God Save the King" was sung, after which Santa came in with a pack of candies for the children and unloaded a heavily laden Christmas tree.

The Robin Stays

FOXBORO, Ont., Dec. 28.—(CP).—A robin is spending the winter on John Hall's farm near here. Hall regularly feeds the bird which so far has shown no inclination of leaving for warmer climes.

Gordon Scriver Is Opposing Charles Tanner

(Examiner Correspondence.)

LAKEFIELD, Dec. 28.—Re-elected to the Hydro-Electric Commission for two years, William J. Charlton begins in January his twentieth year of service to the village as a member of the Commission. He was the only one of Monday's nominees for public office who was accorded an acclamation.

Lakefield extended its time for considering what it was going to do about the civic household for 1939, and came up with contests for the reeveship, council and public school board.

Councillor Gordon Scriver qualified to enter the lists against Reeve C. S. Tanner, and of the twelve men nominated for the four seats in the council six signed their papers during the period that expired at noon today. They are W. J. Hendren, D. B. Millar and C. R. Armstrong of this year's council and G. A. Charlton, George Graham and Earl Edwards.

Six of the seven men proposed for the Public School Board have entered the field as follows: E. J. Millage, Chas. Lake and E. H. Northey, trustees this year, and S. E. White, R. J. Knox and M. O. Kingdon.

W. J. Charlton was elected to the Hydro Commission for another two year term.

Contest In Otonabee

Otonabee township is going to have an election after retaining Reeve Anderson and Deputy-Reeve Harry Read by acclamation. Five candidates qualified for the three remaining seats in the council. They are David McIntyre, Peter Mather and Robin Thorn of this year's council, with Percy Davidson a former deputy-reeve and James C. Petrie.

South Africa Forces A Draw

JOHANNESBURG, Dec. 28.—(CP Cable).—South Africa forced a draw with England to-day in the first of the five-game test cricket series being played during the current season. Needing 323 runs for victory in their second innings, the Springbrooks had made 108 for one wicket when play closed in the four-day match.

The home players made no effort to get the necessary runs, defending stubbornly until a draw was inevitable. Almost three hours were left for play after England declared its second innings at 291 for four wickets. The Tourists' first innings netted 422 runs, South Africa replying with 390.

It was the 20th draw since the countries first met in 1888. England is credited with 28 victories and South Africa 12. The last series, fought in England in 1935, ended in victory for the Springboks who won the only contest fought to a conclusion in the five-game series.

Tests His Strength By Breaking Window

(Examiner Correspondence.)

HASTINGS, Dec. 28.—"See how strong I am," declared Arthur Smullin as he drew back his fist and drove it through one of the heavy windows in his car. It seems that the door locks on each side of the tudor model had become broken and had automatically locked Smullin out. Keys were useless.

He tried every conceivable manner to gain entry into the vehicle but without success. Choosing the easier and quicker but more costly method he shattered the glass without injury to his gloved hand.

16 Wed 50 Years

CLIFFORD, Ont., Dec. 28.—(CP).—This village of 465 residents, has eight couples who have celebrated 50th wedding anniversaries. Heading the list are Mr. and Mrs. John Gell, who celebrate their 57th anniversary next March.

Your Vote Of Confidence For More Strict Economy WILL BE GREATLY APPRECIATED

JAMES H. MATTHEWS

Owner and Manager Of Sunshine Dairy

Mrs. S. Elliott, Norwood Pioneer Passes Away In Her 96th Year

One of Peterborough's oldest residents, a woman who held to the last a keen mind and a delightful personality, died early this morning. She was Winnifred Elliott, who lived with her son, W. Coleman Elliott, at 567 Aylmer street, where death occurred. Had she lived until April she would have been 96 years old.

Beloved of all who knew her, Mrs. Elliott was one of those rare people to whom old age brought few infirmities, and left with an appreciation of life—both of its humour and its pathos. She was never a woman to complain, but always accepted things as they were unless she could better them herself, and perhaps the highest tribute that could be paid her lay in the fact that those with whom she made her home found her always a joy. Always were happy she was with them. She became ill about two months ago after a life singularly free from sickness, and only ten days ago took a sudden turn for the worse from which she never recovered.

Mrs. Elliott lived almost all her long life in this district. She was born in Erie, Pennsylvania, and moved to Norwood with her parents when she was only a year old. They were the late Josiah Blewett and Jane Wilson.

Husband Died in 1902.

More than seventy years ago Winnifred Blewett married Samuel Elliott, who died in 1902, and moved with him to a farm in Belmont township, only a few miles from Norwood. Thirty-two years ago she retired to Norwood and lived there until 16 years ago, when she came to Peterborough to make her home with her son and daughter-in-law, Mr. and Mrs. W. Coleman Elliott, where she resided since that time.

One of a large family, Mrs. Elliott was the last remaining member of it. She leaves only the one son. She belonged to the United church, but her great age prevented her attendance at service in this city.

The body will rest at the home of her son at 567 Aylmer street until Friday morning when it will be removed to the Nisbett Funeral Home, 347 Charlotte street, for service in the afternoon at 2 o'clock, Rev. M. C. Parr of George Street United church, officiating. Interment will be at Norwood cemetery.

Yesterday's Deaths

(By the Canadian Press)

Liverpool—Sir James Sexton, 82, veteran labor leader.

London—Sir Servington Savery, Conservative member of parliament for the Holderness division of Yorkshire since 1923.

Chicago—Zona Gale, 65, novelist.

Pretoria, South Africa— A. E. Campbell, member of the Union House of Assembly for Pretoria City.

Paris—Louis Paul-Dubois, 70, well-known political and financial writer.

Brussels—Emile Vandervelde, 72, former head of the second (Socialist) Internationale and veteran leader of the Belgian Labor party.

Americans visiting Japan in the first half of 1938 numbered 1,973.

Only eight motion picture films were produced in Australia in 1938.

E.H.D. Hall, Veteran Mason In Peterborough Marks 60th Anniversary As Master Of Lodge

Probably the oldest Past Master of the Masonic Order in all Canada is E. H. D. Hall, who last night celebrated his 60th anniversary as Past Master of the Corinthian Lodge, No. 101, at the Festival of St. John the Evangelist.

Ten years ago, when he celebrated the 50th anniversary of his being exalted to the office of Worshipful Master of the lodge, after being elected in 1878, the following was said of him: "Only once so far as it is known, has this record been equalled, and on that occasion also the honor fell to a Peterborough man, the late Henry Rush." That was a decade ago, and Mr. Hall, now 87, has passed another celebration that makes him almost without doubt the oldest man in the country to hold such a position.

Mr. Hall has been a Mason for 63 years and in April, 1925, he was presented with a silver serving tray by his lodge on the occasion of his 50th anniversary in Masonry. E. A. Peck, then member of parliament, made the presentation.

A man with a remarkable mind, whose knowledge of Peterborough's history is better than that of most old residents, Mr. Hall can qualify for another honor. He is one of Canada's oldest practising lawyers, still calls regularly at his downtown office.

CHURCH HOCKEY LEAGUE TO OPEN ITS SCHEDULE ON JAN. 3rd

San Ton Wins Three At Dufferin

TORONTO, Dec. 28.—Some of the best pacers and trotters in the East have been displaying their class at Dufferin this semester, but over an icy track the best "skates" had their inning yesterday. The Little Saratoga track greatly resembled a skating rink, yet most of the horses found the frozen surface more to their liking than the mud which prevailed Monday.

Three unfinished races carried over from Monday comprised the card and the five heats contested provided plenty of action for the few who braved the arctic-like conditions. Fastest time of the afternoon was recorded by Peter Bidwell, which won the third heat of the free-for-all in 2:13¾ and in so doing snapped the attempt of Caroll Direct to win the event in straight heats.

San Ton, owned by J. T. Payette of Penetanguishene, winner of two straight heats Monday, chalked up a straight-heat victory in the pace-and-trot by winning the third heat raced yesterday. The Payette horse made every post a winning one. With San Ton in the barn, Gus Weil captured the concluding heat of the race from Bertha Lee.

Caroll Direct, favored by the wagering gentry as a result of two straight wins on Tuesday, could do no better than finish second in the final two heats yesterday, Peter Bidwell winning the third heat and Troxie R. the final.

Chestnut Bars, straight-heat victor in the classified pace, was not eligible for this event yesterday, and the closing heat was taken by Berry Direct, with Dorothy Direct second.

Classified Pace.
(Three heats raced Monday.)

Chestnut Bars, Lloyd Watson, Woodbridge, Ont. (Chapman)	1	1	1	dr
Berry Direct, A. Niles, Northville, Mich. (Niles)	5	3	2	1
Dorothy Direct, Mr. Smith, Simcoe (Champion)	2	2	4	2
Flora Hedgewood, A. St. Denis, Capreol (Lindburg)	8	5	3	4
Infringer Gratton (Fenton)	3	8	7	5
Kay Harvester (Tolhurst)	6	4	9	3
Idol Princewood (Simmons)	4	6	8	dr
Miss Gano (Fawkes)	7	7	5	dr
Wireless Hal (Rowntree)	9	9	6	dr

Times, 2:14¼, 2:14¼, 2:16, 2:17.

Free-For-All.
(Two heats raced Monday.)

Carroll Direct, Mr. Carroll, Carlisle, Ont. (Fields)	1	1	2	2
Peter Bidwell, H. Eli, Sudbury (Chapman)	3	3	1	4
Troxie R., Brooks Bros., London (James)	5	6	4	1
All Grattan, Mr. Proudfoot, Shawville, Que. (Hillock)	2	2	3	3
John B. Napoleon (Niles)	6	4	5	5
June Grattan (Brough)	4	5	dr	

Times, 2:10¼, 2:12, 2:13¾, 2:15.

Pace and Trot.
(Two heats raced Monday.)

San Ton, J. T. Payette, Penetang, Ont. (Champion)	1	1	1	dr
Gus Weil, Ike Hill, Oswego (Milton)	3	2	8	1
Bertha Lee, Mrs. R. Wilson, Mount Dennis (Wilson)	4	4	5	2
Joe Patch, J. Wellwood, Merlin (Wellwood)	2	3	6	8
Lou Worthy (Niles)	10	9	2	3
Janie Canuck (Gratton)	5	8	3	5
Lee Axe (Chapman)	6	7	7	6
The Guy (Tolhurst)	9	5	9	4
Alex Volo (James)	8	6	4	7
June Peters (Milton)	7	10	dr	

Times, 2:15, 2:13, 2:16¾, 2:19.

Curling Notes

After hoping, and wishing, and praying, the long-looked for cold snap blew into town somewhere around 10 a.m. yesterday and from that moment on we have taken advantage of every degree of frost until now we are in a position to say "Curling tonight."

Yes sir, we expect a goodly crowd out tonight to try out their hand at one of the best indoor sports known.

And just as a preliminary we would asks the skips to see to it that their new men are on hand. Show an interest in them at the beginning of the season and they will well repay you during the entire schedule season.

Just so that it will ease the minds of a lot of the boys and also to stop or at least try to stop, some of the arguments, we prints, for some years back, the opening dates of curling.

1933-34	Nov. 23
1934-35	Dec. 11
1935-36	Dec. 21
1936-37	Dec. 2
1937-38	Dec. 14
1938-39	Dec. 28

REDUCED RAIL FARES
NEW YEAR'S
FARE AND A QUARTER FOR THE ROUND TRIP
Good going Friday, Dec. 30th until 2 p.m., Monday, Jan. 2nd., inclusive. Returning to leave destination not later than midnight Tuesday, Jan. 3rd, 1939.
FARE AND A THIRD FOR THE ROUND TRIP
Good going Tuesday, Dec. 20th until Monday, Jan. 2nd, inclusive. Return limit to leave destination not later than midnight Saturday, Jan. 7th, 1939.
Full information from any agent.
CANADIAN NATIONAL | CANADIAN PACIFIC

SPORTS DAY BY DAY

Digging Up the Local Dirt With the Odd Chuckle or Two

By CEC. PERDUE

Oldtime puck fans here will recall this incident. Just 30 years tonight Edmonton and Wanderers clashed in Montreal in the first game of the Stanley Cup series. Playing manager of Edmonton was Fred Whitcroft, former Peterborough star, while Bill Crowley—also a one-time ace here—was trainer of the club. Whitcroft and Lester Patrick (now boss of N'Yawk Rangers) starred for the Westerners in that series. With the old Wanderers was Walter Smaill, a smart puck-chaser, who later came to Peterborough as sports coach. Though he didn't last long here. A regular bulletin service was supplied local hcokey followers that night at the old Oriental Hotel and, no doubt, many a mug was upended that eve to the memory of Whitcroft and Crowley.

* * * * * *

Yeah, Peterborough has a proud hockey past dating down the decades—and it's a good time to think of that now, with another puck season opening here. Lot of fine pros and amateurs cut their mark into local ice on speeding skates and many a rousing roar has threatened to curl the shingles on the Brock St. rink. We believe that Peterborough also has a good present right now, and that it has a promising future. Nothing needed for that but an artificial ice arena, and it may come ere too long. A real puck centre like this needs one, you know.

* * * * * *

Plenty O' Prospects

Junior Colts are practicing nightly at six in the Brock and Coach Bill Jackson is whittling the squad down a bit at a time. He'll carry 15 but is having the deuce of a job figuring whom to drop. Good prospects include Cournyea and a Norwood boy for goaltending, a Lakefield lad proving too old. And here are some beefy defencemen: Stabler, 203 pounds; Howden, 220; Huffman of Havelock, 190; Tucker of Roseneath, 195; Ward, 160; and King, 160. Lots of heft, eh? Stewart of Omemee looks good up front, as do Al King, Parnell, Pammett, Foster, Craig, Wade, Morrow, Prete, Primeau, McDonald and a few others. Wade, incidentally, suffered a gashed mouth in an accident the other day in practice, a five-stitch gash with a couple of teeth jarred loose. A tough break for the boy. Fast forwards and a husky defence seems to be the idea for the Colts this semester.

* * * * * *

Coach Pete Vitarelli is bustling around these days lining up his junior Monarchs, who open their O.H.A. schedule this Friday 'gainst Lindsay here. Nightly workouts are the order and Pete expects to trot out a classy squad for home consumption this week-end. Lots of weight on the rear-guard, too, and some tricky young forwards who can scud o'er the lea with anyone. Monarchs are meeting a tough outfit in the 1938-39 Scugog edition, no fooling.

* * * * * *

A Brand New Club

Monarchs Hockey Club was organized this year and entered in O.H.A. junior company, running separately from the Peterborough Hockey Club in the O.H.A. Really started last season with the Monarchs' good team in the Junior City Puck Loop. Present officers are: President, Jim Guiry; vice-prexy, Bud Clarke; secretary-treasurer, Gord Beavis; executive, Art Cauley and Ken Graham. With Pete Vitarelli the coach. Pete was prominent last year on the Southenders' squad which won the championship of the Senior City Hockey League—sometimes known as the Blood and Thunder Loop. The Monarchs should be okay as they had lots of smart prospects at the workout last p.m., and will pretty well pick Friday's starting lineup after tonight's drill at 6.30 in the Brock St. bump emporium. The Messrs. Guiry and Vitarelli aren't fearing the Lindsay threat at all, but promise 'em real battle here Friday.

* * * * * *

A suggestion has been made that an exhibition scrap between, say, the local junior Colts and St. Mike's Buzzers of Toronto be staged here in the near future with the dough raised going to the Jewish Refugee Fund—to aid persecuted Jews in Germany. Seems that's what the charity game between the senior "B" Petes and Trappers in Owen Sound was for a week ago. Nothing definite here yet, but the matter is being considered by local Jews, puck officials and rink officers. The cause is worthy and would find much sympathy in Peterborough, we believe. A decent date would have to be worked in between O.H.A. fixtures, of course, and the Gaels would have to be contacted. We may hear more of it shortly.

* * * * * *

Good Guys Gone Wrong

Among local puckists who are on the Ontario Hockey Association's refereeing list this season are Archie Weir, Red Creighton and Wardie Wright. While Lou LeBarr and a couple more are also slated to do some bell-ringing or whistle-tooting during loop matches this frosty season. Weir is well-known as an intermediate and senior hockeyist, a defenceman, while Creighton played mostly with the local intermediates last year—the same Red who shines in goal for the Petes' lacrossers. Wright was a good junior player a couple of seasons ago and has Senior City Loop experience, too. Why these intelligent chaps ask for the harrowing task of hockey refereeing is beyond us — unless it's the dough — but all should know enough about the game to do all right.

* * * * * *

Church Puck Loop accepted 13 entries last p.m. at a meeting in the "Y", there being three seniors, two juniors, four juveniles and four bantams. Two more are sure starters and several more are quite likely to join up next Tuesday. The schedule begins then and closing date for entries last p.m. was extended one week. The church moguls anticipate little trouble lining up 18 squads but stress the fact that there is room for another senior outfit and a couple of juniors. A four-game opening night may be staged Jan. 3rd at All Saints' rink, with the games that p.m. being listed likely in tomorrow's newspaper. Sorry to hear Prexy Joe Dunkerley of this league is in the hospital now.

* * * * * *

Dese, dem and dose: 'Tis reported (dunno how true it is) that Dutch Pammett had his hand broken yestiddy in a hockey practice....King Edward's juvenile team of the Southend Loop has a practice at seven tonight in the Sacred Heart rink; those under 18 wanting to try are welcome....Karl Baadsvik, competing for a Toronto Club—he was here last winter—won the ski jumping in Kitchener on Monday....Balmy Beach gridders got clothing vouchers for $33 each, though they ended the season in third place....Petes open their senior "B" schedule against the Fliers in Belleville on Jan. 6th....They're trying to line up an exhibition tilt for next Tuesday here with Toronto Telegram (featuring Porter, Upper, et al) or Stockyards—or some strong squad....And Frank Buckland is gradually weeding down the gang at nightly drills; it's at seven this e'en....Colts go to Port Hope for their first on Jan. 3rd....VanHorne Cup series in Kingston starts any day now, with Belleville Redmen reaching playoffs....Swell sheet of ice at the Rue Brock today, and Herb Martin has a dandy spread at the curling club, too....It's a dirty trick on the merchant but back goes that circus tie today—it would put a fireworks display to shame!

Hail which covered the ground 12 inches thick seriously damaged crops near Mossel Bay, South Africa.

Skating To-Night
AT THE
Brock St. Arena
ADULTS 25c
CHILDREN 10c

Sports Roundup

The California State Athletic Commission runs the New York boxing board a dead heat for comedy . . . The other day it ruled boxers who had lost the sight of one eye would be barred from fighting . . . "How about the referees?" hollered a heckler . . . "That's all right," shouted back a pal, "All referees are blind." . . . Never a dull moment.

Sonja Henie's publicity releases reveal the plump blond approves of skiing as a health measure . . . Joe Louis arrives from Chicago today to start training for the fight with John Henry Lewis. . . .

Mr. Braucher Refuses To Climb On Nova Bandwagon–Not Yet, Anyway

By BILL BRAUCHER
Central Press Canadian Sports Writer

NEW YORK, Dec. 28.—Some of my confreres have steamed themselves into a well-cooked condition concerning the heavyweight championship possibilities of Lou Nova, who shellacked Tommy Farr into a semi-comatose state the other night in the Garden.

It is being said, with the characteristic conservatism of New York boxing writers, that the business of meeting and beating Joe Louis is just a formality and the supremacy of the white race is re-established.

But my Aunt Emma always told me to be suspicious about canteloupes, sophomore halfbacks and cauliflowers who have had only 27 fights. I'd like to see Mr. Nova beat somebody before I start twanging my bass fiddle in his behalf. Yes, he beat Farr badly, but that's only par for the course. I couldn't give him better than 72 on that round, even though he did have the Welchman in a bad way. Farr happens to be one of those fighters who makes a stirring success of losing fights.

If they throw him in there with Max Baer, as they threaten, and he comes out maimed no worse than he is now, then we can look up Mistah Louis' telephone number again.

Glancing over the paeans of praise penned after he flailed Farr, we note that he is a "damaging hitter with either hand." That might be amended by a clause "when he's not missing." Farr made him miss a couple of hundred swings. Sure, he's young—but just as sure, he misses. Farr was more than holding his own with the young man from Alameda. Lou will be 24 next March.

One of that more rabid resin sniffers of the Fourth Estate pecked out a few thousand words to the general effect that Nova has everything that Gene Tunney had, plus something that Tunney didn't have—viciousness and willingness to mix it at all times. It sounds just a little confusing to this observer. Tunney never got to the top by patting shoulders. Those who remember the slashed face of Dempsey on the morning after in Philadelphia aren't so willing to concede that Gene lacked anything in savagery, though it is true he didn't go out there and throw a lot of wild, aimless swings.

LOU NOVA....hardly ready for Joe Louis yet.

Perhaps what is meant is that Lou has everything Gene had in the way of arms and legs—and what he has got that Tunney lacked is a bashed-in nose. All our mistake.

Not All Black

But let's leave the cold water department for the nonce, and see if it's all really as bad as all that. While we're not ready to consider a championship fight for Lou this afternoon, it is true that he has come along all right so far, except that he played football at Sacramento Junior college, and we've always been just a shade sceptical about gridders in the ring. Three years ago he won the San Francisco Golden Gloves competition. He won the national amateur title in St. Louis, went to Paris and won the international. His present manager, Ray Carlin, bought him from Ham Lorimer for $1,000.

The only fight he has lost was to Maxie Rosenbloom, which shouldn't be marked too black against him, for Rosie has slapped a lot of good ones around.

We would like to see how he fares with Baer, however — or such an up-and-coming young battler as Billy Conn—before composing our hymn.

Thrilling Upset In Hockey Year

(By the Canadian Press.)

The National Hockey League race in 1938 saw the fall of Detroit Red Wings, twice winners of the Stanley Cup, and the rise of the Chicago Black Hawks to the world championship in the most thrilling upset of a thrill-packed campaign.

Hawks won the last qualifying berth for the playoffs and fluttered to the championship by beating Montreal Canadiens, New York Americans, and finally Toronto Maple Leafs, who created somewhat of a surprise themselves by trouncing the powerful Boston Bruins in straight games for the league title.

The Leaf-Hawk series, fought bitterly over four games, provided some of the best drama of the year. Hawks used substitute goalies for two games, precipitating some sideline brawling among the team executives, then Mike Karakas became a hero by playing, and winning, two games despite a broken toe.

New Record.

Bruins and Leafs drew 15,341 to one game at Toronto to set a Canadian record for hockey attendance that was wiped out in less than a month when St. Boniface Seals won the odd game in five from Oshawa Generals in the Memorial Cup final for the junior championship. Nearly 55,000 saw the series, climaxed by a 7-1 victory for the Seals in the fifth game.

At Calgary, Cornwall Flyers failed to retain the Allan Cup and senior hockey chompionship for the East against Trail Smoke Eaters, who won the series in four games.

The best hockey players in the National Hockey League, as selected for The Canadian Press all-star team, were: Goal, Tiny Thompson, Boston; defence, Babe Siebert, Canadiens, and Eddie Shore, Boston; centre, Bill Cowley, Boston; wings, Cecil Dillon, Rangers, Gord Drillon, Toronto, and Paul Thompson, Chicago; coach, Lester Patrick, Rangers. Selectors were unable to separate Drillon and Dillon for the right-wing berth.

Drillon, native of Moncton, N.B., won the scoring championship in his second season among the big leaguers and went on to star in the playoffs. Cully Dahlstrom of Chicago, an American-born centre, was judged the outstanding rookie.

Ski Notes

Local skiers are beginning to dot the snow-covered landscape in this vicinity again and the novices and experts are preparing for the biggest ski-ing season in Peterborough's history. The Ski Club here has 150 paid-up members now and about 90 more expected shortly to hand in their fees, so the organization is stronger than ever before.

Ski-ing conditions at Bethany over the Christmas week-end were ideal, with weather perfect and plenty of snow. Considerable work has been done in that district—where provincial competitions will be held in February—and more and more skiers are taking advantage of the site to enjoy a day's outing. A fair number were out over the week-end. A run to Bethany is expected shortly.

There will be ski-ing this evening at seven o'clock in Victoria Park, with members, prospective ones and beginners invited to attend. The slopes are just right now for this winter sport and a big turnout is likely. Watch this paper for further announcements.

Veteran, Manager and Rookie With Powerful Bruins

Age, youth and authority are blended in this picture of a trio of Boston Bruins taking time out along the boards for a discussion. All three have played an important part in the Bruins' march through National League opposition this year, a march that has them firmly entrenched at the top of the loop. LEFT, Eddie Shore, maybe slowed up a trifle from the days that used to be, but still among the top N.H.L. defencemen. CENTRE, Art Ross, manager of the Hub team, who has molded many mighty forces since he took over in Boston when that city first entered the league. RIGHT, a newcomer to the National League, with a name that's known to fans everywhere, Roy Conacher, younger brother of Lionel and Charlie, who patrols right wing on the line with Mel Hill, another rookie, and Gordon Pettinger.

Takes The Day Off

DETROIT, Dec. 28.—(CP)—Don Flannigan, a city prisoner, granted himself official clemency and walked away from his trusty job at the city hall here Christmas afternoon. After his party, he gave himself up. He reeled into the wrong jail, though, and officials acceded to his request to be locked up only after he argued at length. He is finishing his 30-day term now in the proper jail.

Gottselig Holds Scoring Lead

MONTREAL, Dec. 28 — (CP). — There seems to be no displacing that man Gottselig from the head of the National Hockey League's scorers. Stickhandling Johnny was at the front in the league's first compilation of statistics five weeks ago, and he's still there in today's list, which does not take in last night's games.

Not only does the Chicago Black Hawk forward lead the marksmen in his point total of 20, but he's in a first-place tie for actual goals and assists. He and Toe Blake of Canadiens have 9 goals apiece and his 11 assists give him a draw with Art Chapman of New York Americans in the helping-out department.

Another Amerk, Sweeney Schriner, is runner-up to Gottselig for total points, 4 behind with 6 goals and 10 assists. Tommy Anderson, also an American, is tied with Blake at 15 points, 1 behind Schriner.

Two more of Red Dutton's star-spangled crew make up the first seven, giving them four out of that group of leaders. Old Nels Stewart has 8 goals and 6 assists, and Eddie Wiseman also makes up a 14 point total with 5 and 9. Tied with them is Clint Smith of New York Rangers, with 5 and 9 too.

Red Horner of Toronto Maple Leafs stays at the head of the penalty-earners. Big Red has rolled up a total of 32 minutes on the sinners' bench, which is 4 more than Rangers' Art Coulter has managed.

Statistics of Leaders

	G	A	P	Pen. in Min
Gottselig, Chicago	9	11	20	6
Schriner, Americans	6	10	16	2
Anderson, Americans	6	9	15	6
Blake, Canadiens	9	6	15	4
Stewart, Americans	8	6	14	6x
Wiseman, Americans	5	9	14	0
Smith, C., Rangers	5	9	14	0
Barry, Detroit	6	7	13	0
Chapman, Americans	1	11	12	0
Cain, Canadiens	5	7	12	10
Hextall, Rangers	5	7	12	4
Haynes, Canadiens	3	9	12	9
Dillon, Rangers	5	7	12	6
Cowley, Boston	2	9	11	2
Desilets, Chicago	7	4	11	7
Blinco, Chicago	1	10	11	2
Jackson, Toronto	5	6	11	0
Pettinger, Boston	5	6	11	2
Thompson, Chicago	4	7	11	0
Carr, Americans	6	5	11	10
Getliffe, Boston	3	7	10	4
Schmidt, Boston	5	5	10	4
Bruneteau, Detroit	3	7	10	0
Watson, Rangers	5	5	10	13
Kelly, Toronto	5	5	10	4
Thoms, Tor-Chicago	1	9	10	4
Apps, Toronto	3	7	10	2
Seibert, Chicago	4	6	10	21
Motter, Detroit	3	7	10	15
Liscombe, Detroit	4	6	10	8
Colville, N., Rangers	4	6	10	6
Summerhill, Canadi's	4	5	9	16
March, Chicago	6	3	9	15
Bauer, Boston	3	6	9	0
Gagnon, Canadiens	3	6	9	6
Hiller, Rangers	3	6	9	2
Howe, Detroit	5	4	9	7
Weiland, Boston	4	5	9	0
Shibicky, Rangers	8	1	9	12
Dahlstrom, Chicago	1	7	8	0
Patrick, L., Rangers	3	5	8	15
Jerwa, Americans	0	8	8	2

x—Match misconduct.

13 Teams Now Joined Up As 18 Likely

The Church Hockey League 1939 schedule will open next Tuesday evening, Jan. 3rd, with from two to four games at All Saints' rink. This was decided at a meeting of the league last evening in the Y.M.C.A. at which there was a good representation.

The league will have its usual extension of one week for entries, the executive agreeing to postpone closing date for entries at the request of several churches for more time. Christmas falling last Sunday proved a severe handicap in organization of teams in various churches—and it was felt that another week would see possibly half a dozen more squads lined up and seeking entry. The loop may consist of some 18 teams this year. Full schedules will be drawn up next Tuesday.

Now 13 Entries

There were 13 entrants at last night's puck session, with others considered good prospects for next week. George St., Murray St. and All Saints are back in the senior section; while St. Paul's and All Saints will join the junior division. St. John's, Mark St., All Saints and George St. have entered the juvenile series; with St. Paul's, All Saints, George St. and St. John's the bantam teams.

Trinity and Knox are considered sure entries in either the bantam or juvenile series, in addition to those already named. St. Andrew's decided last night against entering the senior classification, while Park St. seniors were not heard from. A Mark St. delegate gave some hope of an entry in the senior class from that church. The Murray St. juveniles are a tentative entry of the first meeting, but were not heard from last night.

Dope Thursday

A schedule of next Tuesday's opening slate of loop contests will be published by the secretary tomorrow. An effort is being made today to get entries from those churches which have the material for additional or first entries. It is quite possible the league will open with its usual ceremonies, in a four-game splurge at the west end rink.

President Joe Dunkerley was an absentee at last evening's gathering of officers and delegates, having been taken to the hospital yesterday with some rheumatic complaint. Other executive members on hand wre Gord Clegg, Lloyd Parnail, George Beauclerc and Don Charlton.

The meeting was conducted on an optimistic note, this large minor circuit apparently being in for another good season of hockey activity with plenty of teams likely to see action once more. Club organisation is the order now as the various coaches prepare their squads for action.

A rare delicacy for the table of every connoisseur. Jordan Wine-Cured Cheese is a true Canadian Cheddar Cheese . . . selected for its superb quality . . . aged and cured with fine old wine from the famous Jordan Wine Cellars . . . and excelling in flavour and richness
Be Sure to Try
JORDAN Wine-Cured CANADIAN CHEDDAR CHEESE
DEALERS—If you do not at present carry Jordan Wine-Cured Cheese, write for information to
JORDAN WINE COMPANY, LIMITED
TORONTO OTTAWA JORDAN ST. CATHARINES

DUMART LEADS BRUINS TO 8 TO 2 WIN OVER TORONTO LEAFS

Pace-Setting Bruins Peppered Goalie Broda From All Angles; Canadiens Lose By 4-1 To Hawks

By Jack Calder
(Canadian Press Staff Writer.)

Teams of the National Hockey League, with Boston Bruins setting a searing pace, are stringing out as the end of the year and of the schedule's second month approaches. Class is telling and soon the main battle may be for the sixth and last playoff spot.

When the Bruins laced Toronto Maple Leafs 8-2 at Boston and Chicago Black Hawks took a 4-1 jump on the last-place Canadiens at Montreal last night, the leaders went 18 points ahead of the trailing club. Having gained only nine points in 19 games, Canadiens appear to have little chance of getting near the marauding Bruins before the finish. Boston has lost only three of 17 starts.

Heartened by a 2-0 upset victory over the second-place Rangers at New York Monday, the Leafs went into Boston ambitious to tear up the form-sheets entirely. They were just about as good as the home team for a period. Then young Pork Dumart began to go like the wind and Toronto was left in the ruck quickly while Bruins recorded their largest goal total of the year against Walter (Turk) Broda, whose netminding has been one of the season's sensations.

Like the "9-1" Defeat.

It must have felt to the Leafs a little like that historic 9-1 trimming they took from Boston last winter at Toronto. Pep Kelly pulled them level less than a minute after Cooney Weiland opened the scoring for the Bruins in the first chapter, but Dumart laid down a pass for Busher Hollett in the closing seconds of the period to send the home team ahead to stay.

Two minutes had passed in the second when Roy Conacher converted an assist from Johnny Crawford. Then, with Red Horner serving a penalty, Dumart scored the first of two unassisted goals. He got another with the sides at full strength and a line-mate, Bobby Bauer, raised the Bruin lead to 6-1 before the second ended.

Ray Getliffe kept the parade going in the third and it was halted only momentarily while Harvey Jackson closed Toronto's goal-getting on an angle shot. Conacher's second score completed the rout with five minutes to play.

Detroit's sixth-place Red Wings take on Chicago at Detroit Thursday and the results may determine the immediate fate of Canadiens, who would be left five points in the rear by a wing victory. The Habitants, scrambling around with Armand Mondou and Marcel Tremblay up from their New Haven, farm, gave a weak display against the Black Hawks.

Mondou, aided by Tremblay and Stew Evans, scored the lone Montreal goal after Earl Robinson and Russ Blinco had given Chicago a 2-0 advantage in the second. But the addition of the International-American League players proved to be just another attempt at finding a winning combination when the Hawk power began to tell. Paul Thompson and Bob Gracie added counters in the third as Canadiens suffered their sixth straight loss and Chicago moved into a third-place tie with New York Americans.

Hockey Record

Standing and Results

NATIONAL LEAGUE

	P	W	L	T	A	F	P
Boston	17	13	3	1	52	18	27
Rangers	17	11	5	1	45	34	23
Americans	17	8	6	3	42	46	19
Chicago	19	8	8	3	46	46	19
Toronto	18	7	8	3	36	36	17
Detroit	19	5	12	2	37	52	12
Canadiens	19	4	14	1	38	64	9

Last Night's Results

Boston 8, Toronto 2.
Chicago 4, Canadiens 1.
Future Games—Thursday: Boston at Americans; Chicago at Detroit.

ONTARIO HOCKEY ASSOC.

Junior "A"

Native Sons 3, Marlboros 2.
Oshawa 7, Lions 1.

Junior "B"

Brantford 6, Galt 2.
Penetang and Owen sound— postponed.

Junior "C"

Bracebridge 5, Gravenhurst 4.
Belleville at Napanee—postponed.
Trenton at Picton—postponed.
Orangeville at Acton—postponed.

Intermediate "B"

Seaforth at Clinton—postponed.
Mitchell at Goderich—postponed
Glencoe at Strathroy—postponed.

EXHIBITION

Detroit Wings 6, O.H.A. Seniors 3.
Chatham K.S.A. 6, London C.I. 5.
Verdun Leafs 6, Halifax Wol's 1.

OTTAWA DISTRICT JUNIOR

Perth 10, Ottawa 4.

QUEBEC PROVINCIAL

Sherbrooke 4, Lachine 1.

AMERICAN HOCKEY ASSOC.

Kansas City 2, Wichita 1.
St. Louis 2, Tulsa 1.

SPORT SPICE

By Drew Middleton

NEW YORK, Dec. 28.—(AP)—Perhaps that "sporting" in the 20th Century Sporting Club's monicker will sound phoney if the organization lures the venerable Jim Braddock back to the ring against young Lou Nova . . . The match seems likely . . . Ancil Hoffman, Max Baer's "brain," is speedily dickering the dancing Baer out of a Nova scrap . . . Braddock admits to 33, has been out of the ring for nearly a year and has only a stout heart to recommend him . . .

Insco, sire of Inscoelda, the Woolford farm's fine filly, was one of the real bargains of the turf . . . Herbert Woolf bought him for $500 at a Kentucky dispersal sale . . . Insco sired Lawrin, the 1938 derby winner, and Inscoelda, a leading candidate for the same purse proud classic next year . . . Bombardier Wells, British heavyweight, has turned wrestler.

He Changed Sox

Among the numerous players to switch baseball uniforms in the off-season is Eric McNair, above, shortstop with Boston Red Sox, who moves west to different hose for next season. He was exchanged for Boze Berger, another infielder, of the White Sox in a straight trade. Both players staged a bit of a race last year for the non-batting title in the league, McNair compiling a robust .156 average, and Berger damaging the outfield fences to the extent of a .217 mark.

Argos Vision Another Year

TORONTO, Dec. 28-(CP)- If the adage that "a team is only as strong as its weakest substitutes" holds true for football, then Toronto Argonauts are well supplied with material to continue their recent triumph over Winnipeg Blue Bombers.

Coach Lew Hayman of Argos believes much of the team's success can be attributed to the large number of first-rank subs always on hand. Injuries have not caught the team short because for every star there has been a capable understudy.

There was talk of Hayman's veteran stars retiring after the 30-7 beating they handed Bombers in this season's final but they're not so sure now that they won't be out again. That means Hayman has a chance of having such stars as George Hees, Teddy Morris, Wes Cutler and Red Vail in uniform for the 1939 season.

To back these stars, or perhaps lead them are an imposing crop of backs and linemen that haven't seen much action while the older players were available for heavy duty. The Stukus brothers—Frank, Annis and Bill—are young and improving.

Among the better ones available who haven't obtained the ranking of the Stukus boys are John Mingay and Harry Booth. They are only two of a dozen youngsters expected to hit their stride in time for Argos defence of the title next year.

PREPARE LACE DESIGN

The European political crisis interfering with the marketing of novelty lace, lace makers of Calais, France, have started to prepare new designs for next season.

Stirling Heads Drillon As Ace Athlete

By Sydney Gruson
(Canadian Press Staff Writer.)

TORONTO, Dec. 28 — (C.P.). — The athlete of the year in Canadan sport was football's Hugh (Bummer) Stirling, who said farewell to the gridiron less than two weeks ago after 10 seasons as an outstanding half-back with Sarnia Imperials of the Ontario Rugby Football Union.

The triple-threat back, closest thing to a one-man team in the game, was named the greatest individual performer of 1938 in the seventh annual poll conducted by the Canadian Press. Thirty-one sports editors across the country participated, casting three votes for their first choice, two for second, and one for third.

On this basis Stirling received 36 points and won a nip-and-tuck battle for the honor by three points from Gordon Drillon, ace right winger of Toronto Maple Leafs and the National Hockey League's scoring champion. Bob Pearce, world champion professional sculler from Hamilton, Ont., received 24 points for third place.

First Grid Star.

It was the first time the outstanding athlete had been drawn from the gridiron. Previous winners were Sandy Somerville, golfer, in 1932; Dave Komonen, Marathon runner, 1933; Harold Webster, Marathon runner, 1934; Scotty Rankine, Marathon runner, 1936; and Syl Apps, hockey player, 1937.

The observers took note of practically every sport, from canoeing to major-league baseball, which had three starry Canadian performers, and in the end placed Stirling at the top for leading Imperials to their eighth straight O.R.F.U. championship and heading the East's football scorers for the second successive season.

If Stirling holds to his recently-announced retirement he will have finished in a greater blaze of glory than he enjoyed in any single season during his decade on the senior football front. He was almost an unanimous choice as one of the backs on the Canadian Press's all-Eastern football team.

The Bummer shined in every department. Strong and amazingly fast for his 215 pounds, he kicked, plunged and passed. When his great backfield mate, Orm Beach, died in a pre-season oil refinery explosion at Sarnia, Stirling took over much of his work and played a whale of a game on secondary defence.

Stopped Only Once.

Stirling's 32 years hung lightly. He was still fast enough this season to follow up his own kickoff in one game and rouge the receiver. It wasn't his fault when Imperials bowed out to Toronto Argonauts in the Eastern final. That was the only time he was stopped all year.

In his 10 years as a senior Stirling scored 26 touchdowns, kicked 16 field goals, 260 singles and 55 points after touchdown for a total of 493 points, far ahead of anyone in the game to-day.

From the first returns Drillon and Stirling had the contest to themselves. Drillon, native of Moncton, N.B., swept into the first rank of big-league hockeyists in his first full N.H.L. season. On right wing beside Apps he became the league's highest scorer during the 1937-38 campaign and continued to head Toronto sharpshooters in the Stanly Cup playdowns.

Pearce, who moved to Hamilton from his native Australia in 1930 and then cleaned up all amateur sculling titles, defended his pro championship easily during 1938 against Evans Paddon, Australian champion.

Football, with more than its usual share of thrills during the year, provided many of the nominees. Red Storey, whose great performance against Winnipeg Blue Bombers won Toronto Argonauts the national title, got 10 points for fourth place. Apps was one of the few previous winners mentioned, receiving seven points.

Fights

(By The Associated Press)

White Plains, N.Y.—Eddie Brink, 139, Scranton, Pa., outpointed Joe Dejesus, 135, Puerto Rico (8).

Houston, Tex.—Junior Munsell, 183, Ponca City, Okla., outpointed Jimmy Webb, 168, St. Louis (10).

Remember When—

Heavyweight Champion Max Baer knocked out King Levinsky in the second round of their scheduled 15-round bout at Chicago, four years ago to-night. It was the first time Levinsky had been knocked out in his 77-fight career.

Canuck Runners Win In 1938 Review Shows

The Canadian sports parade moved swiftly through 1938 with a host of new champions rising on a scene colored brightly from January to December by great team achievements and individualistic and boom-time record attendances in several sports.

From a strictly intersectional viewpoint 1938 was kinder to the east than 1937 but intersectional warfare took a back seat to the sweep of Canada's track and field scores at the British Empire Games in Australia and a return of Canadian netters to Davis Cup tennis play.

Canada won six firsts, more than any other country, in track and field at the Empire Games besides scoring victories in boxing, wrestling and swimming. The Davis Cuppers, however, bowed to Japan in the first round, but tennis interest hit a new high on the Dominion's participation after forsaking the tournament for two years.

Johnny Loaring of Windsor, Ont., Jim Courtright of Ottawa, Harold Brown of Meaford, Ont., George Sutherland of DeWinton, Alta., Eric Coy of Winnipeg and Canada's 440-yard relay team were the track and field winners at Australia. Terry Evans of Toronto retained the Empire middleweight wrestling championship, Tommy Osborne of Montreal won the heavyweight boxing title and Bob Pirie of Toronto scored two firsts in swimming events.

Lose to Japan

Bobby Murray of Montreal and Ross Wilson of Toronto, the country's No. 1 and 2, carried the singles burden against Japan with Wilson and Laird Watt of Montreal in doubles. Alex Cameron was the other member of the team. Japan won all five matches.

The west added to its hockey laurels by capturing both the senior and junior amateur championships but St. Catharines Athletics returned the Mann Cup and lacrosse honors to the east which also retained the senior football championship through Toronto Argonauts.

Vancouver North Shore United replaced tht Johnson Nationals from the same city as soccer champions and Vancouver Westerns maintained the coast's supremacy in basketball, beating Ottawa Glebe Grads three straight for the Dominion crown that University of British Columbia captured in 1937. Powerful Johnny Samis of Vancouver held the men's badminton championship for the west but pretty Mrs. W. R. Walton, Jr., of Toronto, took the women's title from Mrs. Anna Kier Patrick of Vancouver.

The east's most notable victory came from Argos' second straight capture of the football championship. Mrs. F. J. Mulqueen won a thriller from Clarrie Tiernan of Dublin, Ireland, for the open women's golf championship.

YOUNG BOXER DEAD

SYDNEY, Australia—(CP).—Mervyn (Darkie) Blandon, former bantamweight boxing champion of Australia, died in hospital recently from a tumor on the brain. He was 27 years old.

Bold Buffoon Back

Yes, it's Maxie Baer, once holder of the world's heavyweight title and performer of many strange and wondrous feats under the glare of the overhead lights. No guarantees are given, but it's more than likely that Madcap Maximilian will be featuring the sport pages again, when and if he comes back to the ring to meet Lou Nova, robust young Californian, who defeated Tommy Farr not so long ago.

South Africa vs. England

JOHANNESBURG, Dec. 28—(CP Cable)—Score-card in the South Africa-England cricket test match being played here follows:

England—First innings 422.

South Africa—First innings:

B. Mitchell, b Farn	73			
P. Van Der Byl lbw, b Verity	4			
A. Melville, c and b Verity	0			
D. Nourje, c and b Goddard	73			
N. Gordon, stpd Ames, b Goddard	0			
W. W. Wade, b Goddard	0			
K. J. Viljoen, b Wilkinson	50			
E. L. Dalton, c Edrich, b Verity	102			
G. Bond, lbw, b Wilkinson	0			
A. B. C. Langton, not out	64			
E. Q. Davies, b Verity	0			
Extras	24			
Total	390			

Fall of wickets—1-41, 2-44, 3-160, 4-160, 5-160, 6-173, 7-281, 8-281, 9-378, 10-390.

Bowling.	O.	M.	R.	W.
K. Farnes	23	1	87	1
W. Edrich	9	0	44	0
Verity	44	16	61	4
W. H. Hammond	10	3	27	0
Wilkinson	22	0	93	2
Goddard	27	5	54	3

England—Second innings:

Edrich, c Mitchell, b Gordon	10
P. A. Gibb, not out	53
Paynter, not out	32
Extras	8
Total (for one wicket)	103

Wrestling

(By The Associated Press)

Newark, N.J. — Frank Brown, Washington, D.C., pinned Abe Kashey, Paterson, N.J., (10:03). No weights announced.

Reading, Pa.—Ace Gordon, 205, pinned Herman Schultz, 205, Germany, (23:19).

Minneapolis — Bronko Nagurski, 237, International Falls, Minn., pinned Joe Savoldi, 212, Harvert, Mich., (28:13).

Kansas City, Mo.—Louis Thesz, 225, St. Louis defeated Hans Schnabel, 226, Brooklyn, two straight, both on disqualifications.

be a '39er

The Smart Crowd Is Coming Here

Join them with your own party, by making New Year's Eve reservations now. $2.00 per couple. Turkey plate dinner served after Midnite.

Don't Forget Our
MIDNITE FROLIC
Sunday Nite

Dancing From Midnight To Dawn
Reservations Advised

Elite Court
RICKY ADAMES, Manager

Regent
Thursday, Frid. Saturday

Your Favorite Star In His Latest Feature

ALSO "RETURN OF DICK TRACY"

Economy Night TONIGHT
Rye's Pavilion
Jack Kennedy
AND HIS ORCHESTRA
ADMISSION
Men 25c—Ladies 10c
DANCING FREE
Bus Service after the Dance
COMING FRIDAY NIGHT
JACK EVANS

RADIO PROGRAMS

The programs listed are printed as issued by the stations and are subject to change.

Wednesday

4.45 P.M.
Lebrun Sisters, WABC
Girl Alone (NBC) WBEN
'Teens and Twenties, CBL

5.00 P.M.
Piano Time, WJZ
March of Games, WABC
Mark Love, WGN

5.15 P.M.
Terry and the Pirates, WJZ
I Went to Sea, CBL
Johnson Family, WOR
So You Want to Be, WABC

5.30 P.M.
Jack Armstrong, WBEN
Magical Voyage, CBL
Castillians, WABC
Don Winslow of Navy, WJZ

5.45 P.M.
Little Orphan Annie (NBC), WBEN
The Mighty Show, WABC
Howie Wing, CFRB

(Evening E.S.T.)

6.00 Evening
Rollini's Orchestra, CBL
Don. H. McLaughlan, WEAF

6.15 P.M.
Malcolm Claire, WEAF
Jesse Crawford, WJZ
Evening Bulletin, CBL

6.30 P.M.
To be announced, WEAF
To-day With Bob Trout, WABC
Golden Serenaders, WJZ

6.45 P.M.
Doris Rhodes, WABC
Lowell Thomas (NBC) CBL
Father and Son, WEAF

7.00 P.M.
Amos 'n' Andy (NBC) CBL
Easy Aces (NBC) WHAM

7.15 P.M.
Human Side of News, WEAF
Mr. Keen, WJZ
Lum and Abner, WABC

7.30 P.M.
Turner and Marson, CBL
Ask It Basket, WABC
Lone Ranger, WOR
The Revellers, WEAF

7.45 P.M.
Marshard's Orchestra, WEAF
Under the Big Top, CBL
Drama Time, WJZ

8.00 P.M.
Gang Busters, WGR
One Man's Family, CBL
Association of Football Coaches, WJZ

8.30 P.M.
Tommy Dorsey's Orch. (NBC) WEAF
Hobby Lobby, WJZ
Paul Whiteman's Orch., WGR
Lone Ranger, WGN
Lunenburg Choir, CBL

9.00 P.M.
Town Hall To-night (NBC), WEAF
Magnolia Blossoms, WJZ
Texaco Star Theatre WABC
Labor Relations, CBL

9.30 P.M.
Wings for Martins, WJZ
Music by Percy Faith, CBL

10.00 P.M.
Gems from Lyrics, CBL
Kay Kayser's Musicale, WEAF
Minstrel Show, WJZ
It Can Be Done, WABC
Famous Jury Trial, WOR

10.30 P.M.
Buddy Clarke's Program, WABC
Melodies from the Skies, WOR
Public and Democracy, WJZ

11.00 P.M.
News, CBL
Messner's Orchestra, WEAF

11.15 P.M.
Norvo's Orchestra, CFRB
Elizabethan Singers, CBL

11.30 P.M.
Lopez' Orchestra, CFRB
Building of Canada, CBL
Gasparre's Orch. WEAF

12 P.M.
Goodman's Orch., WABC
Shaw's Orchestra, WBEN
Music Never Dies, CBL

Thursday

(Morning E.S.T.)

8.30 A.M.
Leibert, organist, WJZ
Do You Remember? CBL
Christian Science, CFRB

8.45 A.M.
Radio Rubes, WEAF
Hymns for To-day, CFCF
Morning Devotions, CBL

9.00 A.M.
Breakfast Club (NBC) CBL
Rich. Maxwell, songs, CFRB
Happy Jack, WEAF

9.15 A.M.
Montana Slim, WABC
Family Man, WEAF

9.30 A.M.
Joyce Jordan, WABC
Band Goes to Town, WEAF

9.45 A.M.
Bachelor's Children, WJR
Edward McHugh, WEAF

10.00 A.M.
Pretty Kitty Kelly (CBS), WGR
Story of the Month, WJZ
Houseboat Hannah, WHAM

10.15 A.M.
Myrt and Marge (CBS) WGR
John's Other Wife (NBC), CBL
Jane Arden, WHAM

10.30 A.M.
Smilin' Ed McConnell, WJZ
Just Plain Bill (NBC) CBL
Hilltop House (CBS) WJR

10.45 A.M.
Woman in White (NBC), WBEN
Central City, WJZ
Stepmother, WGR

11.00 A.M.
Mary Marlin, WJZ
David Harum (NBC) WBEN
Captivators, WABC

11.15 A.M.
Georgia Crackers, WOR
Vic and Sade (NBC) WHAM
Lorenzo Jones (NBC) WBEN
Scattergood Baina, WABC

11.30 A.M.
Big Sister (CBS), CFRB
Pepper Young, WJZ

11.45 A.M.
Road of Life (CBS) WBEN
Most of Life (NBC) WHAM
Aunt Jennie's Stories WABC

12.00 NOON
Kate Smith Speaks, WABC
Southernaires, WJZ
Sweet Hour of Prayer, CBL

12.15 P.M.
Darcy Marsh, CBL
The O'Neills, WBEN
Singin' Sam, CFRB

12.30 P.M.
Time for Thought, WEAF
Romance of Helen Trent, WABC
Richardson's Strings, CBL

12.45 P.M.
Our Gal Sunday, WABC

1.00 P.M.
Happy Gang, CBL
Jean Ellington, WEAF

1.15 P.M.
Betty Escorts, WEAF
Life Can Be Beautiful, WGR

1.30 P.M.
Peables Takes Charge, WJZ
Virginia Fair Entertains, CBL
Words and Music, WEAF

1.45 P.M.
Rakov's Orchestra, CBL
This Day Is Ours, WABC

2.00 P.M.
Betty and Bob, WEAF
Social Science Program, WJZ
Our Quartette, WGN

2.30 P.M.
Light Opera Selections, WJZ
Valiant Lady, WHAM
Mellow Moments, WABC

2.45 P.M.
Hymns of All Churches, WEAF

3.00 P.M.
Army Band, CFRB
Mary Marlin, CBL
Grandslam Revue, WJZ

3.30 P.M.
Pepper Young (NBC) WBEN
Keyboard Concert, CFRB

3.45 P.M.
The Guiding Light (NBC), WBEN

4.00 P.M.
Four Clubmen, CFRB
Backstage Wife, WBEN
Chamber Music, CBL

4.15 P.M.
Stella Dallas, WEAF
Midstream Drama, WLW
Block's Varieties, CFRB

4.30 P.M.
Vic and Sade, WBEN
Club Matinee, CBL

Radio Log

CANADIAN CORPORATION	M.	Kc
CBL	357	840
CKCL	517	580
CBM		1050
CBO		880
COLUMBIA SYSTEM		
WABC	349	860
CFRB	535	690
WJR	690	750
WGR	545	550
MUTUAL SYSTEM		
WOR	422	710
WLW	428	700
WGN	416	720
NATIONAL (Blue Network)		
WJZ	395	760
WHAM	261	1150
NATIONAL (Red Network)		
WEAF	454	660
CBL	357	840
WBEN	333	900

ALLEYS AVAILABLE ANYTIME

There are no leagues this week. Drop in any afternoon or evening—there is no better way to entertain your friends during the holiday season.

Plan Now To Enter Our
NEW YEAR'S TURKEY ROLL

BOWL FOR HEALTH
DUFFUS RECREATION ACADEMY
INFORMATION—TEL. 840

STARTING TO-MORROW—Daily at 2.30 - 7.00 & 9.00

ADVENTURE CALLS!

across the Pacific as Samuel Goldwyn offers you magic such as the screen has never known... the authors of "Mutiny on the Bounty" bring you two hours of adventure and reckless romance that reach a breathtaking climax as the hurricane roars to a mighty crescendo of excitement.

SAMUEL GOLDWYN presents
THE HURRICANE

with
DOROTHY LAMOUR • JON HALL • C. AUBREY SMITH
MARY ASTOR • THOMAS MITCHELL • RAYMOND MASSEY

—FOR YOUR ADDED ENJOYMENT—
CAPITOL LATEST NEWS EVENTS
Walt Disney's Colored Cartoon That 'FARMYARD SYMPHONY'

Ends To-night, 7 & 9
SHIRLEY TEMPLE
—In—
"JUST AROUND THE CORNER"

CAPITOL THEATRE

REVIVAL FEATURE
Thursday Night at 11
Constance Bennett
Gary Grant
—In— "TOPPER"

EXAMINER CLASSIFIED ADS GET QUICK RESULTS FOR ADVERTISERS

HAVE YOUR AD IN BEFORE ONE O'CLOCK ANY DAY, AND ON SATURDAYS 10 O'CLOCK
WE ARE AT YOUR SERVICE AND WILL GLADLY HELP YOU WRITE YOUR AD. IF NECESSARY

Births
Marriages
In Memoriam
Cards of Thanks
Deaths

MARRIED

TRETHEWEY—SLADE.—The marriage of Lila Maye, daughter of Mrs. Robert Douglas and the late Benjamin Slade of Westwood, and Elmer Charles, son of Mr. and Mrs. Albert Trethewey of Peterborough was solemnized on Saturday, December 24, at the Parsonage of Rev. F. W. Newell of Hastings. Mr. and Mrs. Trethewey will reside in Peterborough.

POWELL—RUSSELL.—At Toronto, on Tuesday, December 27, Helen M. Russell, second daughter of Mr. and Mrs. G. Bruce Russell, Napanee. Ontario, to Mr. W. Gordon Powell, younger son of Mr. and Mrs. Robert Powell, Peterborough, Ont.

IN MEMORIAM

DAINARD.—In loving memory of Mrs. Cortland Dainard, who passed away five years ago today, December 28, 1933.
Loving and kind in all her ways,
Upright and honest to the end of her days;
Sincere and true, in her heart and mind,
Beautiful memories she left behind
—Ever remembered by Husband and Son.

CARD OF THANKS

The sisters and children of St. Vincent's Orphanage wish to thank the different societies and all those who contributed so generously to their Christmas happiness and good cheer.

FLORISTS

THE PETERBOROUGH FLORAL CO
Flowers Delicately Arranged for All Occasions.
436 Water. 'Phone 1395. Nights 1688J

COMING EVENTS

First insertion, 30 Words or less, minimum charge 50c. Subsequent consecutive insertions, 40c per insertion. All over 30 Words 2c per extra word per insertion

EUCHRE PARTY. Legion Hall, Thursday, December 29, 8.30. Turkeys, Geese and Chickens. Prizes. Admisison, 25c.

SACRED HEART RINK.—Skating To-night. Admission, 20c and 15c. Season ticket, $1.50 and $1. Telephone 3039-J.

SHOOTING MATCH at Whittington's Service Station, Port Hope Highway, Friday, December 30, 1 p.m.; for Geese.

FRASERVILLE L.O.L. No. 46 are holding an Old Time Dance in the Orange Hall, Fraserville, Friday, December 30, 8.30 p.m.

PERSONALS

MACHINELESS OIL WAVES, $3.95. Regular $5.00. No electricity. All work guaranteed. Mrs. Jones, 186 Prince 'Phone 735.

RUSSEL REID (FORMERLY OF KEN Throop's) has Moved to Service Cigar Store, next to Elite Court. Old and New Customers Welcome.

Taxis

'Phone
Modern Taxi
1494
For Prompt Service.

'Phone
1055
Fontaine's Taxi.

NEW CARS!
SAME PROMPT SERVICE!
NEW 'PHONE NUMBER!
3539
CAPITOL TAXI.

DRUMMOND TAXI
For Service: 'PHONE 2350.

FOR SALE

4 Miscellaneous 4

STRAP-ON CHAINS — YOUR CHOICE, 35c each, while they last. Also Heavy Duty 32 x 6 and 30 x 5 Truck Chains. Special price. Lillico Motors.

TWO WIRE-HAIRED PUPPIES, THOROughbreds from Registered Stock nicely marked, $4 and $5 each. 539 Downie.

RED HORNER SKATES AND BOOTS, 3, $1.75. 1137W.

ORGAN, IN GOOD CONDITION, $8. 'Phone 2284.

FOR SALE

4 Miscellaneous 4

EIGHT-TUBE ELECTRIC CABINET Radio, $29.50. Terms, $1 per week. New Radio Guarantee. Johnston's, George at McDonnel. Open Evenings.

THREE SIX-WEEKS-OLD PUPPIES Given Away, good home, for dog-lovers. 301 Bethune.

TWO LIGHT HORSES, ONE CUTTER, One Set of Light Sleighs, Two Robes. 'Phone 2901J.

COCKER SPANIEL PUPPY (MALE) 6 months; a beauty. 135 Stewart.

6 Fuel 6

DRY BODY HARDWOOD
Excellent Quality, for Furnace or Stove. $5.00 Half-Cord. Cut.
Also Dry Slabwood, $2.50 Half-Cord. Cut.
'PHONE 3160.
THE PETERBOROUGH LUMBER CO., LTD.

USED LUMBER.
Mixed Wood for Stove and Furnace, 10c per Bag Free delivery.
Tel. 697. Peterborough Metal.

ALBERTA COAL
CAR ARRIVED TO-DAY.
Will Accept Orders From Car
UP UNTIL THE EVENING OF
THURSDAY, THE 29TH — AT
$10.50 Per Ton.
McCARTHY & JOHNSTON
'PHONE 96.

6 Fuel 6

MIXED HARD, LIMBS AND SLABS, $2.50 Half-Cord. H. H. Dinsdale, 'Phone 153, King Street.

TRY BAKER'S WOOD YARD — DRY Mixed Soft Wood $2.25 per ½-Cord Also Mixed Slabs, $2.50. 'Phone 676.

$1.25 QUARTER-CORD — DRY SLABS or Mixed Soft Wood. 'Phone 58.

7 Livestock and Poultry 7

HOLSTEIN COW. JOSEPH KILLINGbeck, corner Braidwood and Park Street.

8 Real Estate 8

FRAME 5 ROOMS, ELECTRICITY, Garage, Extra Lot $800.00
50 Acres; Brick House, Barn, stone foundation, close to City ... $2,100.00
M. STOREY
374½ George Street. 'Phone 930.

ARMOUR ROAD, Brick 6 Rooms, sewer and water, Lot 50-100 ..... $1,200.00

HUNTER STREET, Brick 6 Rooms, no furnace, shed, Lot 36-105 ... $2,300.00

GILMOUR STREET, Brick Veneer 6 Rooms, modern, Lot 50-100. Snap $3,500.00

CHEMONG ROAD, 3 Acres, about acre of berries, all fenced $1,500.00

20 ACRES, on Lindsay Highway, 15 acres bush, shack, 16-18 ..... $900.00
BUY, RENT, SELL, EXCHANGE, through J. A. GIBBS. 3843.

EIGHT GOOD BUILDING LOTS FOR Sale in Township of North Monaghan, adjacent City of Peterborough. These are well located and the owner will dispose en bloc or will sell single. Apply G. N. Gordon.

9x Building Materials 9x

PETERBOROUGH METAL CO.
New and Used Lumber, Corrugated Roofing and Siding, Windows, Doors, Barn Posts, Sinks, Basins, Pipe, Fittings, Beltings, Rags.
Scrap Iron, Waste Paper
'Phone 697. Cor. Simcoe and Bethune.

TO RENT

11x Apartments to Rent 11x

MODERN HEATED APARTMENT, newly decorated throughout, $30.00 per month. Apply 437 George Street.

FIVE - ROOMED, UNFURNISHED Apartment, heated; garage, 205 Sherbrooke. 'Phone 803.

HEATED APARTMENT, FURNISHED, Unfurnished, newly decorated, garage, $20 up; Couples. 709 Water.

ATTRACTIVE APARTMENT, HEATED central. 203 Hunter.

11xx Houses to Rent 11xx

FIVE-ROOMED BUNGALOW, POSSESsion January 1. 'Phone 973J.

SIX-ROOMED HOUSE, ALL CONVENIences, newly decorated. Immediate possession. Apply 208 Rubidge, between 7-8.

FOR SALE OR TO RENT — NEWLY Decorated Bungalow, No. 7 Grandview Avenue, opposite Prince of Wales School. Apply at House during day.

MODERN SEVEN-ROOMED HOUSE, North. Apply 422 Stewart.

NEW HOME FOR RENT.
MODERN 6-ROOM BUNGALOW — Built year ago. Every improvement—Automatic oil heating, laundry tubs, venetian blinds, breakfast nook, shower, etc. Electric refrigerator and Stove if desired. Moderate Rent.
588 Park (corner Dublin).

TO RENT

12 Rooms 12

LARGE ROOM, KITCHENETTE, GARage. 'Phone 1521F.

ONE FURNISHED BEDROOM; CAN BE used for Light Housekeeping. 'Phone 3915J.

TWO WARM ROOMS, UPSTAIRS. 523 Rogers Street. 'Phone 2734W.

BED-SITTING-ROOM, HEATED. TEL. 1681. Apply 701 George.

LARGE, COMFORTABLE ROOM, WITH Board. 440M.

TWO BRIGHT FURNISHED ROOMS. Apply 311 McDonnel.

FURNISHED ROOMS. 207 MURRAY.

THREE UNFURNISHED ROOMS, CONvenience. 472 Park.

ROOMS IN QUIET HOME, SUITABLE for Elderly People. 'Phone 1196J.

WANTED

15 Miscellaneous 15

LIVE FOWL — PAYING SPECIAL Prices. M. Gishman, 3475W.

LIVE POULTRY — PAY HIGHEST Prices. 'Phone 1728J. M. Florence.

LIVE POULTRY — MARKET PRICE. M. Katz. 694W 342 Stewart.

POPLAR LOGS WANTED.
We are prepared to handle a Quantity of Poplar Logs, including good sound Balm, at $10.00 per M. delivered to the Mill on Braidwood Avenue. Terms cash on delivery.
H. R. SCOTT LIMITED.

WOOD TO SAW. 'PHONE 444.

WOOD TO SAW BY MACHINE. 2543W.

PIANO, IN GOOD CONDITION, cheap. Write Box 273, Examiner.

GARAGE, NEAR MARK AND ROBINson. 'Phone 144W.

18 Help Wanted, Female 18

EXPERIENCED COOK-GENERAL. APply 754 Water.

EXPERIENCED GIRL FOR GENERAL Housework. 1580F, after 7, Evenings.

WOMAN OR GIRL FOR HOUSEWORK. Apply Evenings, between 8.30 and 9, 57 Crescent Street.

20 Employment Wanted 20

CANADIAN LEGION HAVE LISTS OF Competent Returned Men to Fill Temporary or Permanent Positions. Give the ex-Soldier a chance to wo for you. 'Phone 141.

YOUNG MAN (24) WANTS WORK OF any kind or would serve as Apprentice. Not afraid of hard work. Write Box 271, Examiner.

21 Boarders Wanted 21

FURNISHED ROOM, WITH BOARD, steam heated, for Business Girl or Married Couple; central. 'Phone 1485.

BOARDER WANTED, MAN $6, OR GIRL $5. 'Phone 306F.

BED-SITTING - ROOM, WITH OR without Board. 1824J.

ROOMERS OR BOARDERS. APPLY 47 Alfred. 'Phone 3097W.

WHO CAN DO IT

22f Miscellaneous 22f

DUSTLESS FLOOR SANDING. J. H. Vance, 773 Aylmer. 'Phone 1292.

23 Auto Repairs, Etc. 23

COAL OIL, 16c. DISTILLATE, 13½c Car and Tire Repair. Auto Parts and Accessories. Dawson Service Station 'Phone 1523.

28 Moving and Storage 28

SHORT DISTANCES OR ANYWHERE in Canada or United States. Covered Padded Vans. Experienced, Courteous Man. Apply, full particulars. M Rawlinson, Limited, 610 Yonge Street, Toronto.

34 Radio Service 34

1939 PHILCO
CAR RADIOS
$39.95.
BROWN'S RADIO SERVICE
547 GEORGE STREET.

LOST

37 37

BLACK POMERANIAN (MALE). Answers to name of "Tiny." 153 Hart Avenue.

SPRINGER SPANIEL, WHITE, WITH brown spots. 'Phone 3892.

LADY'S LIGHT KID GLOVE, ON Prince, King, or Downie Streets. 'Phone 3095.

IN TOWN, $20.00, FRIDAY NIGHT, DEcember 23 (One $10.00 and Two $5.00 Bills). Finder please leave at Examiner. Reward.

Paint or Paper,
Plant or Plaster,
The WANT ADS
Finds Its Master.

PROFESSIONAL

41 Accountant 41

EDWARD HUMPAGE — Chartered Accountant, Auditor, 419 George Street

44 Lawyers 44

HON. G. N. GORDON, K.C.
Law Office, 395-397 George Street. Telephone 3300. 3301, 3302.

ALEXANDER L. ELLIOTT, K.C., M.P.P —Barrister, etc. Money to Loan. Interviews by Appointment. Telephone 3. Office: 355 George Street, Kresge Building, Peterborough.

PECK, KERR, McELDERRY & BORBRIDGE—Barristers, Solicitors, Money to Loan. Offices 415-417 Water Street. Telephones 1950 and 1951. E. A. Peck K.C., F. D. Kerr, K.C., V. J. McElderry, K.C., E. F. Borbridge, B.A.

JACOB LOW — Barrister, Solicitor, Notary Public. Money to Loan on First Mortgages. 219 Hunter Street West, Peterborough, Ont. 'Phone 2244. Nights and Holidays 1027.

W. R. PHILP — Barrister, Solicitor, Notary Public. 385 Water Street 'Phone 602.

EMMETT F SHEEHY — Bonded Attorney. Loans 397 George Street.

W. B. GORDON,
Barrister, Solicitor.
Money to Loan.
395 George Street.
Telephone 3300.

Medical

DR. G. E. LIPSETT — Associated with Dr. Frederick. Office, Room 19, Kresge Building. 'Phone 423. Residence 3951.

MONEY TO LOAN

MORTGAGE LOANS, 5½%. APPLY TO G. N. Gordon, K.C., and W. B. Gordon

$50-$500 HOUSEHOLD
LOANS
WITHOUT ENDORSERS
Rates authorized by special Act of Dominion Parliament.
No credit enquiries of friends. Immediate service. 12 months to repay. Over 175,000 loans to Canadian families to meet emergencies and consolidate bills To apply: 'Phone or apply at office.
"Doctor of Family Finances."
Central Finance
CORPORATION
Second Floor, KRESGE BUILDING
355 GEORGE STREET.
TELEPHONE 1703. PETERBOROUGH
Loans Made in Nearby Towns.
Tune in CFRB, 6-6.15 p.m. Daily.
Subsidiary of Household Finance Corporation. Established 1878. 235 Branches.

49 NOTICE 49

Notice to Creditors

OF FIRST MEETING WHERE RECEIVING ORDER OR ASSIGNMENT MADE.

IN THE MATTER OF THE BANKRUPTCY OF CATHERINE FREEMAN HODGENS, Merchant, Peterborough, Ontario.

NOTICE IS HEREBY GIVEN, That CATHERINE FREEMAN HODGENS, of Peterborough, Ontario, made an Assignment on the 20th Day of December, 1938; and that the First Meeting of Creditors will be held on the 29th Day of December, 1938, at the hour of 11 o'clock in the Forenoon, at Peterborough, Ont., in the Office of F. J. Hall, Official Receiver, Court House.

To vote thereat, Proofs of Claims and Proxies must be filled with me prior thereto.

Those having Claims against the Estate must file the same with the Custodian or the Trustee when appointed before distribution is made, otherwise the proceeds of the Estate will be distributed among the parties entitled thereto, without regard to such Claims.

DATED at Hamilton, Ont., this 22nd Day of December, 1938.

Address of Custodian:
Hamilton, Ontario.
MARK McLEOD TEW,
Custodian.

50 AUCTION SALES 50

FOR A SUCCESSFUL AUCTION— J. H MILES, Auctioneer, Valuator Tel. 1477

HOME IMPROVEMENT

Plumbing and Heating

FOR EXPERT PLUMBING AND HEATING REPAIRS & CONTRACTS SEE J. L. P. SMITH - 372 WATER ST

To Advertisers

Classified Advertising must be phoned or brought into the office by 10 o'clock on Saturday and 1 o'clock during the week.

HAVELOCK

Miss Mary Squires of Peterborough was a Christmas guest of Mr. and Mrs. Harrison Wing.

Miss Mary Davies of Toronto spent Christmas with her parents, Mr. and Mrs. Herbert Davies.

Jerome Voyer of St. Catharines spent the week with his parents, Mr. and Mrs. F. Voyer.

Grey Kemp spent Christmas with his parents, Rev. and Mrs. S. A. Kemp in Oshawa.

Gerald Buchanan of the Port Hope Public School staff is spending the Yuletide holiday with his parents on the Trent River Road.

Albert Forde of Toronto visited his brother, D. A. Forde, over the week-end.

Fred Hill of Toronto spent Christmas with his parents, Mr. and Mrs. W. W. Hill.

Fred McKenzie of Peterborough spent the week-end with his mother, Mrs. T. Adley.

Miss Edna Rigby and Miss Isabelle McQuigge of the Ontario Hospital staff at Whitby, spent Christmas with their respective parents.

Miss Isabelle Plunkett and Harry Plunkett of Toronto spent Christmas with their mother, Mrs. A. Plunkett.

Mr. and Mrs. D. Gulston of Detroit were Christmas guests of the latter's father, John Howe of town.

Mr. and Mrs. Donald Wright of Peterborough spent Sunday with the former's parents, Mr. and Mrs. Thomas Wright.

D. M. Rylott of Oshawa spent Christmas at his home here.

Mr. and Mrs. W. J. Bryans, son Robert and daughter Betty, of Toronto, were Christmas guests of the former's parents, Mr. and Mrs. J. W. Bryans, of town.

Mr. and Mrs. Robert Wright and family of Toronto spent Christmas with the former's parents, Mr. and Mrs. Thomas Wright.

Mr. and Mrs. Fre dThompson and children spent Christmas with Mrs. Thompson's mother at Mountain Grove.

Dr. D. J. and Mrs. Holdcroft and children were Christmas guests of Mrs. Holdcroft's mother in Toronto.

Mr. and Mrs. McEachern of Napanee were Christmas guests of the latter's parents, Mr. and Mrs. M. Poste.

Miss Reta Leeson of Peterborough spent the week-end with her parents, Mr. and Mrs. E. J. Leeson.

Grant Seeney of the Bank of Toronto staff at Cardinal, spent Christmas with his parents, Mr. and Mrs. E. W. Seeney.

Mr. and Mrs. Edward Fennell spent Christmas in Toronto with their daughters, Mrs. James Keffer and Miss Barbara Fennell, of that city.

Mr. and Mrs. Donald Lawrence of Campbellford were Christmas guests of the latter's parents, Mr. and Mrs. Herbert Davies of town.

Maurice Williams of Queensboro is spending the Christmas holidays with his mother, Mrs. E. Williams.

Francis Voyer of Peterborough spent Christmas with his parents, Mr. and Mrs. F. Voyer.

Mr. and Mrs. E. Matson of Arden were Christmas guests of the latter's parents, Mr. and Mrs. A. McMullen.

Mr. and Mrs. H. B. Puffer and daughter Jacqueline spent Christmas with the former's parents, Mr. and Mrs. Isaac Puffer, Norwood.

James Weir of Victoria School is spending the Christmas holiday at his home in Kitchener.

Robert McLauchlin of Toronto is spending the holiday with his parents, Rev. and Mrs. A. McLauchlin of town.

L. Brown spent Christmas with his parents in Keene.

Mr. and Mrs. Ray Moir of Grimsby are visiting the latter's parents, Mr. and Mrs. Charles Roberts.

Miss V. Robinson of the Public School teaching staff is spending the holiday at her home near Madoc.

Miss G. Thomson and D. C. Drinkwalter of the High School teaching staff are spending the Christmas holiday at their respective homes in Toronto and Colborne.

Miss Jean Thompson of the Kenora High School teaching staff, and Miss Helen Thompson, Reg. N., of Mimico, are spending the holiday with their parents, Mr. and Mrs. A. S. Thompson.

Nelson Chiles of the Veterinary College at Guelph is spending the Christmas recess with his parents, Mr. and Mrs. George Chiles.

Stewart and Bruce Miller of Toronto spent Christmas with their parents, Mr. and Mrs. R. A. Miller.

Fred Dorie spent Christmas with his father in Campbellford.

Mr. and Mrs. D. K. Chiles and little son of Millbrook were Christmas visitors with their parents in town.

Miss Helena Davies of Peterborough spent Christmas with her parents, Mr. and Mrs. H. Davies.

Albert Weymark of Stirling was the Christmas guest of his parents, Mr. and Mrs. George Weymark.

Mr. and Mrs. A. McMullen of Kitchener visited their respective parents over the Christmas holiday.

C. A. Smeaton, manager of the Consolidated Mining and Smelting plant at Cordova, spent Christmas with his brother, T. J. Smeaton of Mooseup, Conn.

Messrs. William and Jack Rose of Toronto spent Christmas with their mother, Mrs. W. Rose.

Edward Williams of the local Bank of Toronto staff, spent Christmas at his home in Millbrook.

Miss Florence Knight of Toronto was a Christmas guest of her sister, Mrs. Harold Mathison.

Mr. and Mrs. A. Crooke and daughter Monica spent Christmas with their daughter in Toronto.

Miss Bessie Curtis of the High School teaching staff at Welland is visiting her mother, Mrs. T. Curtis.

Mr. and Mrs. George Aboud and daughter Darline were Christmas guests of the former's parents, Mr. and Mrs. A. Aboud.

William Snoddy of the local Bank of Toronto staff spent the week-end at his home in St. Mary's.

Mr. and Mrs. C. D. Cotterman of Ohio are Christmas guests of the latter's mother, Mrs. W. Davidson.

Carman Coon wa sthe guest of his sister, Mrs. H. Dunk of Campbellford, over Christmas.

Mr. and Mrs. James Gay of Campbellford were Christmas guests of the latter's parents, Mr. and Mrs. Richard Sanderson.

Jack Ketchen of St. Catharines spent Christmas with his parents, Mr. and Mrs. J. Ketchen.

Mr. and Mrs. Walter Burt and daughter Patsy, Mr. and Mrs. James McClary of London, were Christmas guests of Mr. and Mrs. C. F. Steenburgh, Belmont.

Mr. and Mrs. N. C. Lade and son of Havelock spent Christmas at Mrs. Lade's Home in Toronto.

OMEMEE

Mrs. P. Race met with a painful accident when she slipped on some ice in her yard and broke a bone in her ankle. Her many friends join in wishing her a speedy recovery.

Mrs. S. Connell and Miss Christena Connell are spending Christmas holidays with relatives in Toronto.

Mr. and Mrs. S. Pogue of Peterborough were Christmas guests of the former's parents, Mr. and Mrs. T. Pogue.

Mr. and Mrs. Fred Parker spent Christmas with the former's parents, Mr. and Mrs. Parker, in Toronto.

Mr. and Mrs. Wedlock and Mr. Allan Adams of Kirkland Lake were Christmas guests of Mrs. Robert Adams.

Mr. Donald Magee of Toronto spent Christmas with his aunt, Mrs. E. Jamieson.

Misses Madeline Gray of Minden, Jessie Lamb of Hastings, Doris Jones of Norland, Messrs. Bert Jones and William Earle of Toronto are spending the Christmas holidays at their respective homes.

Many new bus lines are being opened in Manchuria.

Centenary Pupils Print School Paper

ROSENEATH, Dec. 28.—Pupils of the West End school, Centenary, are engrossed these Christmas holidays reading a newspaper all their own. It is called the "Woodvale News" and is crammed full of information on everything from the school concert to how to grease cars and avoid colds And the entire paper is the product of the pupils themselves.

10-page affair, hand-printed and stencilled, it has poetry, even well-drawn fashions including dresses and modern hats, and ends up—significantly enough on the back pages—with the standing of the pupils in Christmas examinations One of the original poems contained is in two parts, the first a farewell to 1938, the second a greeting to 1939.

In a column "News and gossip about everybody," there are congratulations in the Walter Winchell style and even an advertisement. An editorial sympathises with "the parents of the twenty-nine pupils killed in a bus near Salt Lake city," and issues the admonition. "We cannot be too careful. The bus driver stopped, but never looked for a train."

Longest article is a "Health talk for all," and offers sound advice for children and grown-ups alike. One page is devoted to projects to be launched in the New Year by pupils, give indication that students are to be really busy.

School Report.

S. S. NO. 4, DOURO.

A—Excellent, B—Good. C—Fair. (Names in alphabetical order):
Grade 8—Rita McKeiver A.
Grade 6—Bernard Condon C, Isobel Condon A, Theresa Condon C.
Grade 4—Charlie Condon C, Billie Hayes A.
Grade 2—Leonard Condon B, Mary Condon B.
Grade 1—Lillian Condon A, Leo Hayes A.
Mary B. Walsh, Teacher.

The Examiner CLASSIFIED ADVERTISING RATES

Cash Rate:
1 Cent per Word or Figure per Insertion. Minimum Charge ... 25c

Charge Rate:
2 Cents per Word or Figure per Insertion. Minimum Charge ... 35c

Box Numbers:
One or more Consecutive Insertions 10c

Coming Events:
Per Word per Insertion 2½c
Minimum Charge 50c

Special Announcements:
Birth Announcements 50c
Engagement Announcements .. 50c
Marriage Announcements 50c
Death Notices 50c
Card of Thanks (up to 7 inch) 50c
In Memoriam (up to 2 inches) 75c
Over 2 inches (per inch extra) 50c

Legal, Municipal, Government, Auction Sales:
First Insertion, per agate line .. 12c
Repeat Insertions 6c

'PHONE 1600.

SCOTT'S SCRAP BOOK —By R. J. Scott

OUR BOARDING HOUSE —with Major Hoople

Dickens' "The Chimes"—A New Year's Fantasy Part 9 — By William Sherb and David Vormelker

SALLY'S SALLIES

Registered U. S. Patent Office

"Poor English destroys charm," says a writer. "I seen" and "he done" are bad glamor.

The Crossword Puzzle

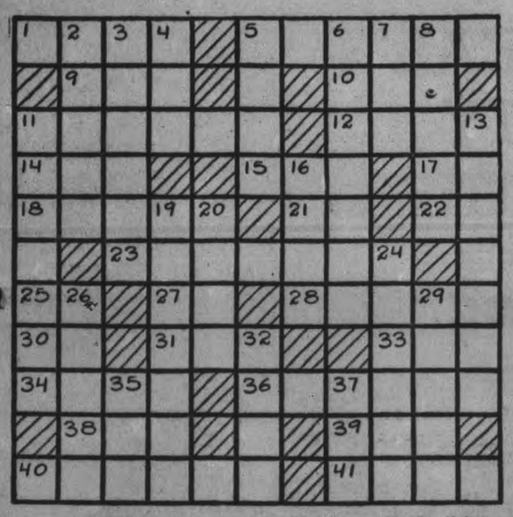

ACROSS

1—Type of mop
5—Indian money
9—Japanese sash
10—Melody
11—Slopes
12—Require
14—Abaft
15—Kettle
17—First note of the scale
18—Shows slightly
21—Glucinum (symbol)
22—Old Testament (abbr.)
23—Ordains
25—Type measure
27—Natrium (symbol)
28—Glacial ridge
30—Three-toed sloth
31—Keel-billed cuckoo
33—Extremity
34—Norwegian painter
36—Crams
38—Not in
39—Monetary unit of Rumania
40—Author of "Pilgrim's Progress"
41—Pulled

DOWN

2—English general killed at Quebec
3—Diminished
4—Storage crib
5—Insect
6—Cloaks
7—Kind of food
8—Hives
11—Stupid fellow
13—Those in dotage
16—Molding with S-shaped profile
19—Fine
20—Scrutinize
24—Meat pins
26—Cry of a cat
29—Invest
32—Religious image
35—Vandal
37—Ancient

Answer to previous puzzle

R	E	V	E	R	S	■	S	H	A	D
O	M	E	G	A	■	H	O	O	E	Y
B	E	R	G	■	D	U	B	■	R	N
O	■	Y	■	S	O	T	■	H	I	E
T	O	■	I	T	O	■	B	O	A	S
■	H	A	V	E	R	M	E	A	L	■
P	I	N	Y	■	W	A	G	■	S	I
H	O	D	■	H	A	Y	■	P	■	N
A	A	■	D	A	Y	■	C	O	F	F
S	N	O	O	D	■	M	O	O	R	E
E	S	N	E	■	P	A	L	L	O	R

Copyright, 1938, King Features Syndicate, Inc.

BARCLAY ON BRIDGE

WRITTEN FOR THE EXAMINER
By SHEPARD BARCLAY
"The Authority on Authorities"

TOO MUCH AT STAKE

PLAYING for a two-trick set, at the risk of possibly not setting the contract at all, can not be classed as sound rubber bridge. There are times when the holder of an ace-queen should lay down that ace, even though he is sure that his ten-ace sits immediately over the guarded king. Among these occasions are those on which he can see a likelihood of the declarer discarding his losers of that suit on set-up cards of another suit.

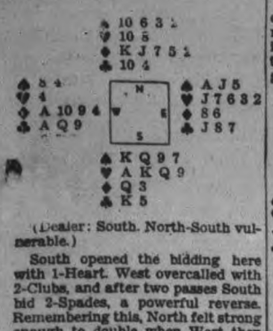

(Dealer: South. North-South vulnerable.)

South opened the bidding here with 1-Heart. West overcalled with 2-Clubs, and after two passes South bid 2-Spades, a powerful reverse. Remembering this, North felt strong enough to double when West then bid three diamonds. South's take-out to 3-No trump, because the side would prefer a vulnerable game to a not-vulnerable set, made West sure that South had the guarded club K. North shifted this to 4-Spades, which East doubled.

Feeling that East's double probably showed the spade A to stop a trump run, West led his singleton heart. It drew the 10, J and A. The diamond 3 then brought out the 10 and K. A spade was covered with the A by East, who led a heart for West to ruff. The diamond A completed West's book, and all he needed for a set was his club A. But he unsoundly hoped for two club tricks, so instead led a diamond.

Declarer ruffed, took two rounds of spades, cashed two high hearts, ruffed a good heart in dummy with its last trump, then took the last two tricks in diamonds, so that West got no club trick at all.

* * *

Tomorrow's Problem

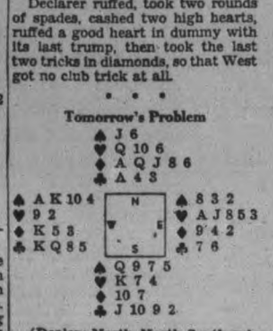

(Dealer: North. North-South vulnerable.)

If East had bid hearts in response to West's double, and West led the heart 9, how should South play for 3-No trump?

Copyright, 1938, King Features Syndicate, Inc.

STAGE FAST

PORT OF SPAIN, Trinidad—(CP)—Nurses at the Port of Spain Colonial Hospital, aroused by a regulation that would have them apologize when they were late for luncheon or remain outside until those on time had finished, staged a one-day fast in protest.

POLICE REVOLT

PEMBROKE, Wales — (CP). — House-to-house visits have to be made all over town to collect the voluntary fire brigade. Police refused to use the alarm gun summoning the brigade after its first detonation broke all the windows in the sergeant's house.

DONALD DUCK —By Walt Disney

TILLIE THE TOILER —By Russ Westover

HENRY —By Carl Anderson

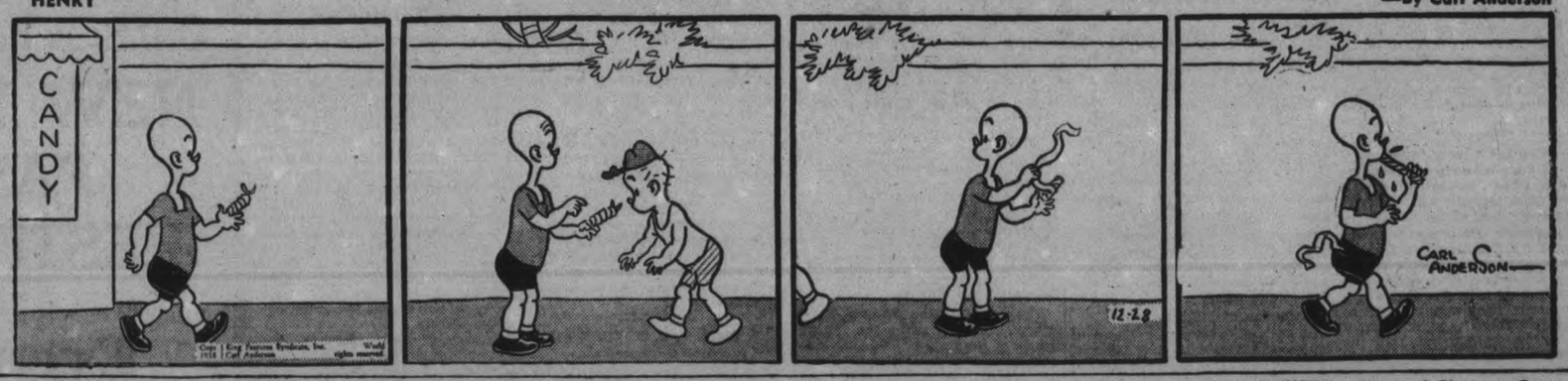

BRICK BRADFORD —By William Ritt and Clarence Gray

MUGGS AND SKEETER —By Wally Bishop

BRINGING UP FATHER —By George McManus

THE GUMPS By Gus Edson

Rebels Advance Slowly Into Catalonia

HENDAYE, France, Dec. 28—(AP)—Powerful insurgent fighting columns, badgered everywhere by fierce Catalonian counter-attacks, forged their way slowly eastward today over rugged territory toward the heart of the government stronghold in north-eastern Spain.

On the fifth day of General Franco's offensive aimed ultimately at Barcelona, the government capital, casualties on both sides were well above 10,000 of the 500,000 total of fighters.

An exact record of ground won by the drive was obscured by communiques flatly contradicting each other.

In the north, however, Franco's resident mountain troops appeared to have taken the town of Vilanova De Meya, at the end of an improved highway leading to Artesa, "the key to Catalonia" and 34 miles north-east of Lerida.

In Southern Lerida province, according to insurgent radio bulletins issued under strict censorship, the insurgent command was said to have announced capture of Borjas Blancas, about 35 air miles from Tarragona and 16 miles southeast of Lerida.

Denied By Loyalists.

All advices from government Spain denied the insurgents were even within field-gun shot of Borjas Blancas.

Despite the conflicting communiques, however, Franco's objectives have become clearer to observers on the border. After he broke through the government defences in two of the four main points attacked, he fell back on his usual tactics of biting off chunks of territory by quick, hard thrusts and then reducing them with strong "clean-up" squads.

The drive has been far from easy, however. Franco's own official military dispatches reported the enemy troops "fight back ferociously, contesting every inch of the way."

Advices from government Spain indicated the Barcelona high command believed the strength of insurgent forces in the two drives precluded another offensive somewhere in the north. They were reported to have called troops and guns from other sectors down to reinforce the battered tremp and Southern Lerida sectors.

School At Warsaw Has Fine Concert

(Examiner Correspondence.)

WARSAW, Dec. 28. — Warsaw school had its Christmas program on Wednesday afternoon. About twenty-five guests were present and printed programs were distributed.

After the National Anthem, the junior pupils sang a Welcome; Stella Wilkinson recited; Kenneth Drain and Howard Darling gave a mouth-organ duet; Vera Bellis sang; Raymond Clements and Everett Payne did some very clever tricks; the senior pupils sang several carols; Marion Davis and Beatrice Dunford gave a duet; Mother's Little Girl was played by the junior pupils; Gordon Tucker sang; Keith Thompson recited; Lenore McIlvena and Raymond Clements gave a duet, violin and guitar; Grade Four sang a chorus; junior room sang some choruses; Ralph Edwards, Dorothy Jackson and Doreen Bodenham each recited; the Senior room orchestra played.

Presents were distributed from the tree. In speaking later, Mr. Sloan, principal, drew attention to the stencilling at the top of the blackboards, which was all work of the pupils, at their own initiative, also to the artistic pictures and drawings.

An interesting feature was the perusal of the "School News," a paper prepared wholly by pupils and printed without any correction by teachers. There are current events, a place for births, marriages and deaths, and Kenenth Drain had a very interesting article on the Moon.

Okha, the new Russian city created by the oil industry on the island of Sakhalin, is growing rapidly.

No Opposition

Wallace Shearer took one municipal barrier easily wit hthe vanishment of opposition for the reeveship of Harvey township last night. His expected opponent was eliminated by the requirement that his name must be on the voters' list, and apparently it was not there. So Reeve Shearer remains in office and is likely to go to bat at the January sessions for the Wardenship. The last Warden out of Harvey was the late "Bob" Shaw. He is likely to clash with Reeve Milby of North Monaghan, and the choice of the Smith taxpayers.

Contest For Reeve In Cavan Township

(Examiner Correspondence.)

MILLBROOK, Dec. 28.—An election for the reeveship emerged from the municipal nominations in Cavan township last night in the fact that Deputy-reeve T. Garnet Shield tossed his hat into the ring against Reeve W. Arthur Wood.

Councillor W. Wilbert Brown steps up into the Deputy's chair, and Harold Cathcart enters the council as a new member with Henry A. Fallis and John Smith.

Acclamation at Millbrook.

W. E. Ball, was named Reeve of Millbrook village with A. H. Jeffrey, D. Sheppard, R. A. Ford, and H. D. Bigelow as council for 1939 without a fight when three other nominees withdrew. School trustees were also acclaimed for the coming year with J. E. Allen, G. C. Ellsworth and Dr. J. W. Wright named. W. T. Wood and G. E. Burnham are members of the Hydro Commission by acclamation.

MORE ABOUT—
Canadian Given
(Continued from Page 1)

Mrs. G. W. Kerby, now of Calgary.

Commander Kerby went straight from the University of Toronto after graduating in mechanical engineering to service at Gallipoli, where he was wounded in the disastrous campaign against Constantinople. Later, in France, he engaged in aerial combat the great German ace, Baron Manfred Von Richtofen, who eventually was shot down by Captain Roy Brown of Toronto.

After the Armistice he served with the Royal Air Force in operations against the wild tribesmen on India's northwest frontier and at Singapore, the Empire's "Gibraltar of the East."

Serving with Commander Kerby in troubled China is another Canadian officer, Major-General A. E. Grasett of Toronto, who for the last two months has been general officer commanding British troops in China. Gen. Grassett, a graduate of Upper Canada College and the Royal Military College, Kingston, Ont., previously served with distinction in France and India.

Bringing credit to Canada's military reputation in India is Brigadier Francis Maynard of Ottawa, another R.M.C. graduate, who won a companionship of the Bath for his work in helping put down the Fakir of Ipi's rebellion in the northwest frontier province last year.

Savings deposits in Germany decreased $60,000,000 in the month preceding the Munich agreement.

Seeney Is Returned In Havelock But Fight On For Council

(Examiner Correspondence.)

HAVELOCK, Dec. 28.—Reeve Ernest W. Seeney has received an acclamation to the reeveship of Havelock for his fourth consecutive term, but a hot battle is expected for the four council seats, with three of the old councillors seeking re-election, along with four other candidates. James Wilde, Everard Chiles and D. Forde, members of the present council, have accepted the nomination, while Jas. L. Squire has decided to drop out. Among the four others whose names will appear on the ballots next Monday are ex-reeve Ernest J. Leeson, and three newcomers, Kenneth Green, Fred Pollock and James Ketchen.

The names of E. J. Leeson, Rred Pollock and T. P. Lancaster were also mentioned for the reeveship but all declined to oppose Reeve Seeney in the coming election. Those nominated for council but did not qualify were Bruce Curtis, Richard Sanderson, William Griffith, and Councillor Squire.

Acclamations were also received as follows: Three school trustees for the term of two years, Mrs. M. Brisbin, Bernard Smith and H. W. Roche; one school trustees for the term of one year, Mrs. Clare Price; one hydro commissioner for the term of two years, Richard Sanderson.

The public school board will now be composed of three women members and three men, as a result of the above acclamations.

Fight In Belmont.

A hot election is assured for the united townships of Belmont-Methuen, with Reeve William E. Griffith and Councillor Isaac Anderson contesting the reeveship, and eight candidates qualifying for the four council seats. Councillors Donald Plunkett, Frank Sophie and Joseph McNeely will seek re-election, in a field of five other candidates composed of ex-Councillors Thomas Bannon and Floyd Steenburgh, and newcomers, Eugene McLaughlin, Roy McArthur and Carl Purdy.

The contest for the reeveship from all appearances will be quite a battle, with Reeve W. E. Griffith, a veteran in municipal affairs in this district for the past 32 years, being opposed by Isaac Anderson 34-year-old and youngest member of the council, but the oldest in point of experience, having served for seven consecutive terms on that body.

Cold, Snow Garble Railroad Order and 93 Die As Trains Collide In Roumanian Holiday Jam

BUCHAREST, Dec. 28—(AP)—Fatalities in the worst railway accident in Rumania's history mounted today to 93 as more of the victims of the Christmas Day collision of passenger trains near Etulea, in Bessarabia, succumbed to injuries.

Investigations by cabinet ministers indicated that during the holiday travel rush some trains were operated in spite of a partial breakdown of the railways' telephone and telegraph dispatching lines. Apparently an order to have two trains pass at a station other than the normal one was misunderstood because of the wire trouble, attributed to cold and snow.

One railway official, a dispatcher and two station masters have been arrested. The trains which crashed, both locals, were crowded with persons making Christmas visits from village to village.

Flemings And Cobourg Rd. Schools Scenes Of Christmas Concerts

HASTINGS, Dec. 27.— The pupils of Fleming's School S.S. No. 12, Percy Township, under the direction of their teacher, Arnold Bates of Campbellford, presented their annual Christmas program on Wednesday evening. The school was nicely decorated, emphasizing the Christmas spirit. The entire program was the production of the school pupils except for a piano duet by Miss H. Nicholson and Mr. Bates. Ernest Stevenson was chairman and presented the following program:

Welcome, Mary Lewis and Walter Fleming; chorus, "Merry, Merry Christmas," Juniors. "This is Merry Christmas," Seniors; recitation, Jack Lewis; musical recitation, Wilma Beamish; acrostic, Christmas, Juniors; piano solo, Clifford Beamish; recitation, George Bebee; chorus, "Just a Smile of Holly," Seniors; reading, Mary Fleming; Fleming's Carollers, six Seniors; recitation, Julia McConnell; piano duet, Miss Helen Nicholson of Campbellford; recitation, Marilyn Forde; physical exercises, Seniors; play, two-part recitation, Grades 3 and 4; play, "The Good Christmas Brownies"; closing chorus, "A Jolly Sleigh-ride," entire school.

The pupils presented their teacher Mr. Bates, with a beautiful pair of book-ends as a Christmas remembrance. Santa arrived and distributed gifts from the well-laden tree.

Cobourg Road Concert.

The pupils of the Cobourg Road School, together with the young people of the section, held their annual Christmas concert on Wednesday evening, the school being filled to capacity. The program was under the direction of the teacher, Miss Kathleen Crossan and Donald Beamish was chairman.

The school looked attractive with Christmas decorations and the prettily decorated Christmas tree, well laden with gifts for everyone. The following program was given:

Opening chorus, Christmas Welcome; recitation, "Christmas Greeting," by Isabelle Beamish; recitation, "Christmas Comes," by David Cook; dialogue, "Whipping Johnny Didn't Get," by Jack Lamey and Lillian Smith; chorus, "The Winter Time Is Here"; recitation, "Jack Frost," by Eddy Smith; recitation, "Santa Claus," by Dannie Cleary; recitation by Howard Richardson; dialogue, "Mrs. Brown's Visitors," by Lillian Smith, Marguerite Kelleher, Marguerite Lamey and Donna Beamish; chorus, "Jolly Old Fellow"; recitation, "Jolly Old Fellow," by Lyle Cook; dance, Marguerite Kelleher; recitation, "My Christmas Gifts," by Billie West; duet, Howard Richardson and Isabelle Beamish; dialogue, "Christmas Cookies," by Bruce Cook, Helen Lamey, Billie West, Lillian Smith, and Mary Smith; recitation, "I Wonder Why," by Bruce Cook; recitation, "Frost Fairy," by Donna Beamish; dance, Marguerite and Jack Lamey; dialogue, "Lucinda's Mistake." By Isabelle Beamish and Helen Richardson; chorus, "Up in Santa Land"; dialogue, "Trouble in Santa Claus Land"; chorus, "Oh, come all ye Faithful."

Following the school program a three-act comedy, "Look Out, Lizzie," was presented by the young people of the section. The drama exhibited a somewhat unusual plot, full of interest, quick movements, and with romantic developments. The cast was filled by amateurs, who were well chosen and who did their part sexceptionally well. The characters were: Silas Long, John Gibson the farmer; Sarah Long, his wife, Irene Oliver; Hazel Long, the daughter, Kathaleen Kellehar; Hank Blink, the hired man, Leo Gibson; Minnie, the stage gossiper, Alice Whitred; Mr. Fichard Biltmore, the hero of the play, Eric Puffer; Lizzie Blank, the hired girl, Irene Gibson; and Dave Hinkle, Howard Porter.

Marguerite Kelleher and Marguerite Lamey were well applauded as they did the Sailor's Hornpipe between Acts 1 and 2. Helen Lamey, dressed in pale blue, looked most charming as she sang sweetly "My Sweet Little Alice Blue Gown."

Miss Crosson graciously thanked everyone for their co-operation in making the concert a success, and then Santa arrived and distributed the gifts.

Honor Choir Leader

LAKEFIELD, Dec. 28. — At the conclusion of the regular choir practice, the members of the choir of Lakefield United church presented Mrs. H. E. Moore, organist and choir leader, with a boudoir clock.

A. E. Higgins, as president, introduced the Gift committee, composed of Mrs. J. R. Hull, Miss Elsie Kidd and Mrs. Wm. Millage, who presented the gifts and extended to Mrs. Moore, on behalf of the choir, best Christmas wishes.

RELIEF IN 20 MINUTES FROM-ASTHMA

Get relief almost at once from the choking, wheezing, gasping and fighting for breath of asthma. Take Templeton's RAZ-MAH Capsules. Persistent treatment brings asthma under control. Relief from $1 worth — or money back. 50c and $1 at druggists. 608

OBITUARY

PHYLLIS SPRY
(Examiner Correspondence.)

MARMORA, Dec. 28.— The death took place at her home in Marmora village on Monday of Phyllis, four-year-old daughter of Mr. and Mrs. Fred Spry.

The sympathy of the community is extended the bereaved parents. The funeral took place on Wednesday afternoon, service at the home being conducted by Rural Dean A. B. Caldwell, with interment in Marmora Protestant cemetery.

JAMES HAMMOND.

MARMORA, Dec. 28. — James Hammond of Marmora township, passed away at Belleville General Hospital on Friday in his sixty-first year. Deceased was born in the County of Hampshire, England, and before coming to reside in Marmora township about 22 years ago had resided for three years in Prince Edward county. He was of an industrious nature and followed the occupation of farming and market gardening. He is survived by his widow and one son, James, also of Marmora township. The funeral service took place Tuesday afternoon at St. Paul's church. Interment was made in Marmora Protestant cemetery.

MRS. T. L. HUYCKE
(Examiner Correspondence.)

HASTINGS, Dec. 28—The funeral of the late Susan Amerial Tate, beloved wife of T. L. Huycke, was held on Friday afternoon, from the family residence in Hastings. Friends and relatives gathered at the home to pay their last tribute to one who was so highly esteemed in the community.

Her pastor, Rev. F. W. Newell, conducted the service. He chose his text from Timothy 4-6, "The time of my departure is at hand." He paid tribute to the deceased for her kindness, patience, warm hospitality and faith in her master. "She loved her church and was always there when health permitted; we can always think of her as one who endeavored to walk with God," he said. Rev. L. M. Hinton of Castleton, a former pastor who was requested to be present, also paid tribute to the loving loyalty of one passed on to higher service.

Deceased leaves to mourn her loss her husband and most devoted adopted daughter, Winnie Huycke, who has the sympathy of everyone in her loss as she was doubly bereaved on the same day, having received a telegram just one hour previous to her mother's death, that her brother, Jack Eager of New York, had passed away.

Many beautiful floral tributes adorned the basket. The bearers were A. M. Brooks, Dr. J. H. Hess, Gordon Fox, L. E. Kelley, J. Doherty and S. Stevenson. Interment was in th Trent Valley cemetery.

SNOWPLANES POPULAR

REGINA — (CP). — The West's new industry, building snowplanes, is thriving. Modern streamlined, propellor driven snowplanes, capable of speeding over snow-drifted roads at 40 miles an hour, are in demand. Eight hundred of the machines have licenses in Manitoba and Saskatchewan.

Rawdon Returns Reeve, Council

(Examiner Correspondence.)

BONARLAW, Dec. 28.— Rawdon township, at a meeting held in the town hall Monday at Harold, and attended by a record crowd of ratepayers, decided to avoid the expense of an election and returned Reeve Geo. E. Thompson, Deputy-Reeve Bert Bedford, and Councillors W. J. Tanner, John Morrison and Wilfred Spencer by acclamation as their council for 1939.

Township Clerk W. J. Barlow ably acted as chairman and called on the various members of the council. Other speakers were Councillor Post of Huntingdon Township, Councillor F. Stapley of Stirling, and H. R. Tompkins, editor Stirling News-Argus.

There was some discussion regarding the advisability of adopting the road commission system instead of statute labour. Most of the speakers were in favour of the former and more up-to-date system which they pointed out would give the township better roads for less money. A vote taken to decide the feeling of those present resulted in about 2 to 1 in favour of the road commission system, although a vote of the whole township has consistently been in favour of statute labour for a number of years. It is felt that the question is more thoroughly understood now than ever before.

The meeting was very orderly and attentive throughout the entire proceedings.

MORE ABOUT—
Communities
(Continued from Page 1)

feet through the snow, there were numerous accidents in the district.

Railway trains ran far behind schedule and bus trips in the area north of London were cancelled. Intermitten breaks in the Hydro-Electric power service at Kincardine were blamed for a $25,000 fire in a business block. The wind handicapped firemen in fighting the blaze.

Hockey games had to be called off all over Western Ontario and the Penetanguishene team was snowbound on its way to Owen Sound for a game. A provincial government snowplow was unable to get through to the players.

Reports of storm damage and communication breaks came from all parts of the province. More snow, colder weather and strong northwest gales were predicted for Sault Ste. Marie. Business was cut almost to a minimum as snow swirled about Toronto streets. Waves mounted in Toronto harbor and the roof was blown from a factory building.

A shortage of bread and milk was reported by storekeepers in the Orangeville district. Fergus district farmers said many motorists had abandoned their cars and stopped at farmhouses overnight.

MORE ABOUT—
Nine Qualified
(Continued from Page 1)

phoned that he would not enter the field. Difficult road conditions prevented him from announcing his intention in person, but he said he would arrive to withdraw this morning.

Shearer Re-elected.

Charles Flynn who was nominated in Harvey on Monday to contest the reeveship against Wallace Shearer was eliminated when it was discovered he was not on the list and Reeve Shearer was returned by acclamation.

The following have qualified for council: Arthur Haines, C. Ireland, Gale Elliott, Nelson Windover, Ernest Irwin and Jack Hill.

Quietness settled down again on the south-eastern sector of the county last night with the decision of Alex Lealtch not to contest the reeveship of Asphodel. That left the township council's presidency to Reeve John McColl, and the only change in the council is the acclamation of Golden Andrews, replacing Mr. Lealtch. The councillors for 1939 are Thomas Stevenson,

Is Returned

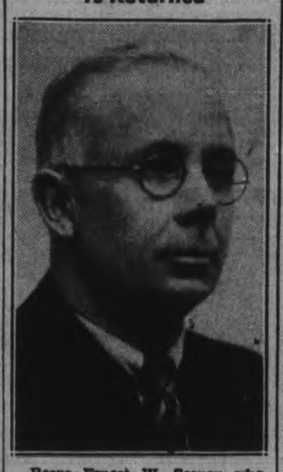

Reeve Ernest W. Seeney who has been returned by acclamation to the reeveship of Havelock for his fourth consecutive term of office.

James Healey, James Humphries and Golden Andrews.

Neil McNulty was another of the nominees of Monday who declined to let his name be injected into the cost of an election. Alex Lealtch is one of the veterans in Asphodel municipal service. He has been a member of the council for seven years. Reeve John McColl becomes another of the members of the new county council who is returning for 1939 with a renewed mandate from

250-Foot Buffalo Slaughter "Falls" Kills 3 Fighting Indians

HARDIN, Mont., Dec. 28—(AP)—A golfer who looked down a 250-foot cliff and saw the bodies of three Crow Indians lying in the dry river-bed below was one of the witnesses called today to an inquest in the deaths.

The victims were Fred Old Horn, 50; Anna Door, 26, and Pete Charges Strong, 45. They had been drinking, the sheriff said.

Cy Copeland, of Hardin, discovered the bodies Saturday while playing on the Fort Custer golf course at the top of the cliff.

The perpendicular cliff above the Big Horn River was one of several in Montana once used by Indians as a "buffalo falls." The Indians would stampede bison over the "buffalo falls," then shoot the helpless and wounded animals with bows and arrows.

Blood stains on sage brush at the top of the cliff indicated there had been a fight, Sheriff Henry Ulich said, but nothing was found to show whether the trio fell, jumped or was pushed over the cliff.

The Indians' automobile was found parked 100 yards away. Sheriff Ulrich said he was investigating a repo.t another automobile was at the top of the cliff about the time the three died Friday night.

HASTINGS

Dr. Wilson Returned To Hydro Board

(Examiner Correspondence.)

HASTINGS, Dec. 28.—Dr. W. E. Wilson was returned to the hydro board by acclamation for a two-year term. Walter M. Fowlds, also nominated for the board failed to qualify. He told the nomination meeting he would not oppose Wilson if he wished to qualify.

The entire Hydro board remains the same as last term and is as follows: Reeve Lewis E. Kelly, Howard G. Fairman and Dr. W. E. Wilson.

FOR HEAD COLDS

A few drops bring comforting relief. Clears clogging mucus, reduces swollen membranes—helps keep sinuses open.

VICKS VA-TRO-NOL

THE CANADIAN DEPARTMENT STORES LIMITED

C.D.S. Is Ready for the NEW YEAR'S PARTY FESTIVITIES

You'll Go Stepping In Evening Frocks Like These

Regular 7.95 to 29.50

6.36 to 23.60

What news, this! Priced for after-Christmas clearance, the remainder of a favorite evening collection! Don't miss the savings! The group consists of cotton prints, crisp rayon taffetas, rich satins, nets and silk velvets. Many with sequins, vibrant fringes, two-timing jackets, hoops, ruchings, etc. In your choice of practically every night-time shade and black and white. Sizes 14 to 20. Special, each ..... 6.36 to 23.60
—2nd Floor, C.D.S.

FOR THE MAN—

Smart Dress Suits

All strictly tailored from fine quality all-wool materials. Single or double breasted models. Sizes 35 to 42. Eatonia Value $25
—Main Floor, C.D.S.

Special! Sparkling Evening Bags

A dazzling array in the glittering sequins, so much in vogue this season—in black and gold or silver color. Plenty more in dainty beaded effects. Charming shapes—beautifully made and finished as bags of much higher pricing. Special, each 1.49
—Main Floor, C.D.S.

THE CANADIAN DEPARTMENT STORES LIMITED

Will the postman bring pay-checks after you retire?

Some day you'll come home from work for the last time. What then? What will follow your last pay-check?

Have you a savings plan now that will work for you after you quit?

Unlike most plans for saving which depend upon the ability of an individual to keep a resolution to put away money regularly and *never* to yield to the temptation to spend it, the Imperial Life plan of saving *works*.

The deposits you make with The Imperial Life are SAFE. From the first they protect your dependents in case anything should happen to you. Should you live to the maturity of the policy they provide cash for you, or an income as long as you live.

"FINANCIAL SECURITY THROUGH LIFE INSURANCE," by Paul Speicher, an international authority, is an interesting book which should be read by everyone who plans to provide financial security for himself and family. Your local Imperial Life representative will make a copy available to you without cost.

Imperial Life

Head Office, Toronto, Ont. Branches and Agents in all important centres

Tomorrow
CLOUDY; COLDER.

The Peterborough Examiner

Last Year
MAXIMUM 24 - MINIMUM 8.

VOL. LXXX, No. 303 — PETERBOROUGH, THURSDAY, DECEMBER 29, 1938 — PRICE THREE CENTS

3 ARMED HOLDUPS STAGED IN TORONTO

Conant Plans To Ease Sunday Laws

Bear Heavily On Poor; Alliance Group Leaves Dissatisfied

TORONTO, Dec. 29 (CP). — Spectator games and public amusements on Sundays in Ontario were discussed yesterday when Attorney-General Gordon Conant received a Lord's Day Alliance deputation.

"It is far better that our people should have an opportunity for some recreation and amusement than that they should be compelled to pass the whole day under the restraint that now exists," said Mr. Conant.

The Attorney-General said the province had the right under the Lord's Day Act to permit games and performances on Sundays. If they were permitted, perhaps after two or three o'clock in the afternoon, the good accomplished would outweigh harm done, he thought.

It was Mr. Conant's opinion the present law bore more heavily on the poor than on the well-to-do. The rich man had his golf club, his trout stream, his yacht and other things for Sunday recreation. The poor man had none of these. He stayed at home or perhaps broke the law by doing something the law says he can't do on Sundays.

Rt. Rev. A. R. Beverley, Toronto, Lord's Day Alliance president, headed the deputation. It was organized because of concern over a recent speech by Mr. Conant in which he urged liberalization of laws governing the Sabbath.

The alliance deputation included representatives of labor organizations worried because some workers might lose their weekly day of rest should Sunday laws be radically changed.

The Bishop Interrupts.

Bishop Beverley, while Mr. Conant was making his reply to the deputation, interrupted to bring the hearing to a close by saying the attorney-general's hearing was not very sympathetic and that unless Mr. Conant had something further to discuss, there was no use wasting time.

Mr. Conant said it would be impractical to send provincial police into the municipalities to enforce the Lord's Day Act as it now stood.

"As long as the present system continues, we can't do any more about enforcing the Sunday laws than we are doing at present."

"I have been greatly impressed," Mr. Conant said, "with representations made me from one of the northern mining districts, containing the following statement:

"'Sunday is really the only day the miner has free. Consequently he is, in some respects, the victim of circumstances, as far as recreation is concerned. With a long winter ahead, he cannot see many hockey games as by the nature of his job he has to work on different shifts. In the summer the same thing applies to baseball and football, which, as you know, are two major sports in the Porcupine.

Aid to Community Life.

"It is the general consensus that if some portion of Sunday were set

(CONANT PLANS)
(Continued on Page 8, Column 4)

No Mitts, Arms Frozen In Grip To Sleeper Car Job Seeker Is Rescued Off Fast Express

OTTAWA, Dec. 29 (CP)—His hands, arms and face badly frozen, John Moran, 32, of Ottawa was in hospital today in a serious condition. He was found early today at Arnprior, 41 miles west of here, riding between two sleeping cars of a Canadian Pacific passenger train.

Moran told train officials he had been on the train since it left Montreal and he was headed west in search of work. When found, he was huddled against the rear of one car with his feet braced against the front of the next and was hanging on with both arms which were so badly stiffened he could not release them from around the rods without help.

He had been travelling without mitts or gloves.

Defense Of Girl Gets Convict Shot, Pals Toss Pair In Powderhouse, Blast Rocks Dakota For 50 Miles

SIOUX FALLS, S.D., Dec. 29.—(AP)—Lee Bradley, convicted bank robber awaiting trial on a charge of murder, in an interview today told an amazing story of how he shot and killed Floyd Parker, also a former convict, and then tossed his body into a powderhouse near here where it was blown to bits by seven tons of explosives two years ago.

A quarrel over a woman, Helen Sieler of Sioux City, Ia., described as Parker's "girl friend," led to the shooting, Bradley said. The Sieler woman also was shot and left for dead in the powderhouse, but managed to crawl away before the blast which created one of the midwest's sensational crimes.

Bradley, who served about 10 years of a 15 year term after pleading guilty to robbing a bank at Ft. Pierre, S.D., in 1925, was arrested near Yakima, Wash., last August after a 19 months search.

Two other men are already serving prison terms in connection with the powderhouse crime. William Nesbeth, Sioux City bartender, is under life sentence after his conviction here of 1st degree murder, while Harry (Slim) Reeves, also of Sioux City, is serving a 40 year sentence in Iowa after pleading guilty to a jewelry store robbery at Sioux City.

Getting Life Anyway.

"I guess I haven't a chance to beat this rap anyway," said Bradley detailing events leading up to the powerhouse blast which shook the countryside for 50 miles around on New Year's Eve in 1936. "This story won't do me any good, but can't do me any harm, because I'm slated for the limit—life."

Bradley denied the blast killing was premeditated, gave an account that conflicted at many points with testimony in the Nesbeth trial.

He told of planning and carrying out the robbery of the Ehlermann Jewelry Company in Sioux City with Reeves, Parker and Nesbeth a few days before the blast, but denied Parker was slain to keep him and the Sieler woman from "squealing" about the crime.

After the Ehlermann robbery, Bradley said, the five came here on Dec. 31 and his companions became "lit up on marihuana." The trip here was made, he said, to obtain dynamite, and it was while he and Parker were attempting to break into the powderhouse that the quarrel broke out when he made a disparaging remark about Miss Sieler.

Resents Crack About Girl

Parker, Bradley said, struck him from behind with his fist and then attacked him with a hammer, but he managed to draw his gun.

"I shot. He fell like a log," Bradley said calmly, his voice neither raised nor lowered. "I rolled him over and he was dead. I had shot him in the heart."

When Nesbeth, Reeves and Miss Sieler came up, Bradley continued, Reeves said "What are we going to do with the woman? She'll squawk."

"She knelt over Parker and as she did Reeves grabbed the hammer and began hitting her over the head. She keeled over. Then when she cried to Billy (Nesbeth) for help Reeves shot her.

"I guess we must have all thought of the same thing at the same time 'Let's get rid of these bodies' so we picked them up and tossed them into the powderhouse. I thought Sieler was dead too because she didn't make a sound.

"We all helped toss the bodies in, but I won't say who lit the fuse. Then we ran to the car and were five or six miles away when the explosion came."

(The blast of seven tons of dynamite and black powder shattered $20,000 worth of plate glass in the downtown district, five miles from the scene of the explosion, caused near panic among New Year's Eve revelers and was felt as far as Pipestone, Minn., 50 miles away. Only a few bits of Parker's body were found after the explosion.)

Chinese Buys $2,000,000 In Trucks, Parts From Detroit Firms

Detroit, Dec. 29 (CP)

A CHINESE business man bought $2,000,000 worth of trucks and parts from two Detroit automobile companies and settled down today to see the sights of the world's automobile centre.

Kwang Pu Chen, a former resident of Shanghai, said the trucks would be used for strictly commercial purposes in southern China, but added it would be a great help to the army to have goods moving smoothly and new credits coming into the country through the sale of the products of the South.

Farmer-Author And Wife Missing In B.C.

MISSION, B.C., Dec. 29.—(CP).—Searchers fought over snow-drifted trails east of this Fraser Valley city to-day seeking trace of a farmer-author and his wife, unreported since Monday.

British Columbia Police Constable Russell Taylor and three neighbors of Jack Tanner breasted the two and three foot drifts along Suicide Creek, the route Tanner and his wife were believed to have taken on a hike seeking material for a book he is writing.

Carrying rations of oatmeal and raisins to last them two days the couple set out from nearby Dewdney just after dawn Monday despite the urgings of a farm hand not to attempt the trip in the face of a heavy snowfall.

When they failed to return last night police were notified and a search was organized immediately.

The searchers headed upstream from the Tanner farm toward a small cabin where it is believed the Tanners may have sought shelter after bucking the drifts which sometimes pile over three feet along the trails. The rescue party was not expected to reach the cabin until late last night and if they located the missing couple there, would probably start back to-day.

Meanwhile eight other persons reported missing during the two-day snow storm which struck the British Columbia lower mainland Monday, were found safe. Two young couples drove to Harrison Hot Springs several days ago, then abandoned their automobile there because of snow conditions and returned to Vancouver by rail.

Four others reached Howe Sound resort yesterday in their gasoline launch after being delayed en route by rough weather.

The Wrong Time

OSHAWA, Ont., Dec. 29—(CP)—At the height of a gale, just when Oshawa's firemen were [illegible] chimney and other fires, a call from the north end came in. A citizen wanted his skating rink flooded. P.S.—It wasn't.

Bark In Bag, Clue To Girl's Murder

KINGSTON, Pa., Dec. 29.—(AP).—Shreds of tanbark reported found in the burlap bag into which the nude body of 19-year-old Margaret Martin was stuffed sent police today on a search of a nearby tannery on the theory she may have been slain there by the man who lured her from her home with the promise of a job.

The girl's body was found hidden in Keelersburg creek, 20 miles north of here, last Wednesday, four days after she disappeared from home with the promise to her mother, "I'll be right back."

A coroner's inquest yesterday disclosed only the girl was a victim of "murder by strangulation at the hands of an unknown person or persons."

State police have checked the possibility the bag might have come from supply stores at the little communities of Noxen and Kunkle, a few miles from the heavily wooded section where the body was found.

There is a tannery near Noxen.

Dollars Easier As Famed Broadway Spots Turn Away Calls For New Year's Madcap

NEW YORK, Dec. 29 (AP) — The Manhattan merry-go-round whirled faster today toward its annual madcap climax on New Year's Eve, with advance reservations heralding a $10,000,000 dusk-to-dawn celebration as '38 clicks over into '39.

The larger hotels were swamped:

Night club proprietors in the "fabulous fifties" mournfully turned away late-comers eager to plank down anywhere from $15 to $30 a couple.

Prices were about the same as last year, with a noticeable restriction of the give-away gadgets such as noisemakers, favors and free bottles of champagne to lure patronage — indicating that dollars are easier, both come and go.

Broadway theatres shared heavily in the seasonal prosperity. Yesterday was the biggest matinee day in the Times Square belt since 1929. Ten shows played to standees and others received near-capacity patronage.

British Vessel Bombed On High Seas

S.O.S. Reports Crew Adrift In Boats Off Spanish Coast

LONDON, Dec. 29—(AP).—Lloyd's agent at Gibraltar reported to-day that an SOS had been received from the 4,239-ton British steamship Marionga, which read:

"Bombed. Crew took to boats."

The vessel's message gave its position as 39.12 north latitude, 1.7 east longitude, between Castellon, on Spain's eastern coast, and the Balearic Islands. (Palma, on Mallorca, largest of the Balearics, is a Spanish insurgent base).

The Marionga is a freighter carrying a crew of about 30 and left Oran, Algeria, Saturday for Spain. Her owners are Neill and Pandelis of London.

The area in which she is reported to have been bombed is on the route of Spanish insurgent bombers flying from the base at Mallorca to attacks on mainland cities and towns.

A Government spokesman in the House of Commons recently reported 120 attacks on British ships since the outbreak of the Spanish civil war. Most of these, however, were on ships within Spanish Government territorial waters, where the British Government refused protection.

The Marionga apparently was bombed on the high seas where such an attack is deemed "piracy" by the British government.

The owners said the ship was carrying a general cargo to Barcelona and had a non-intervention observer aboard.

Second Zero Wave Rolls Over States

CHICAGO, Dec. 29.—(AP)—Another severe cold wave, more frigid than the first this week, rolled into the northwest United States from Canada today.

The bitter chill was felt today in Iowa, Minnesota, Nebraska, Idaho, Montana, the Dakotas, Kansas, and Western Wisconsin. Weather observers said the Arctic blasts would reach the Eastern States by tonight or tomorrow.

Forecaster J. R. Lloyd at Chicago said the new wave was really a "second section" off the first and that there was no indication of warmer weather for the balance of the week. The new wave, he said, would be more intense because the first has already cooled the atmosphere.

Shippers were told to prepare for temperatures of zero to 25 below in the northwest, zero to 15 below in the west and north, and zero to 10 above in the east and south.

Snow was predicted for most of the New England states, New York, Maryland, Pennsylvania, Delaware, New Jersey, Virginia, Tennessee, West Virginia, Kentucky and the Distrct of Columbia.

At least 28 persons were victims of exposure or accidents attributed to weather conditions.

An airplane pilot dropped food Wednesday to three crewmen on a boat locked since Monday in the ice of Copper River near Cordova, Alaska. A coast guard rescue boat was held back by a wind-storm.

Piled High

Scores of Ontario towns were completely isolated following the worst blizzard to hit the province in recent years. Hundreds of citizens began digging themselves out from under the blanket of snow which, driven by heavy gales formed drifts similar to these in the main street of Orangeville.

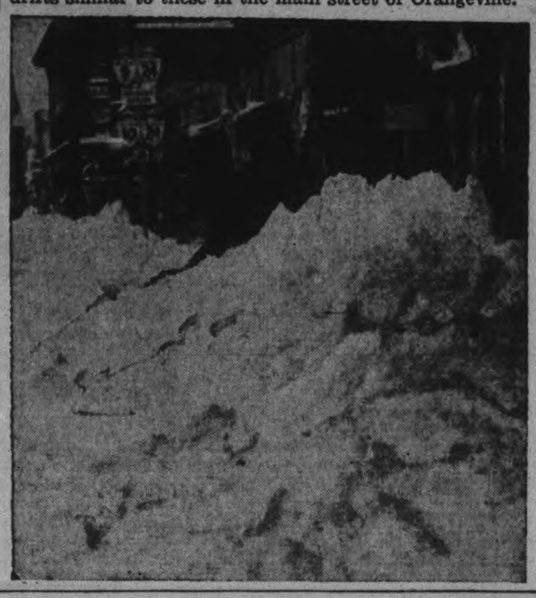

Ignoring Bars, Gas, Guns, Guards 2 Boys Beat 'Impregnable' Mint

SAN FRANCISCO, Dec. 29.—(AP).—The new armor-plated and heavily guarded United States mint was raided last night by two 15-year-old boys who got in by scaling a wall and raising an unlocked window.

Police Inspector Max Reznik identified the boys as Paul Francis and William Gallagher, residents of an orphanage at San Rafael. They were held for juvenile authorities.

"We wanted to see if we could do it," officers quoted the boys.

Bedlam broke out in the huge fortress of granite and steel—supposedly impregnable—when a guard saw two prowlers in the copper store room and turned in an alarm.

Lights went on, bells sounded and angry-voiced men with machine guns appeared.

Inspector Reznik said the boys had tossed out of a window a big sheet of copper from the room where pennies were made.

George Maher, captain of the mint guard, asked the two orphans how they managed to enter the building, protected by great walls, by impenetrable steel, tear gas equipment, heavy bars, numerous burglar alarms and a large force of guards.

Paul and Wiliam said it was simple.

"We went around to the Octavia street side of the building, climbed up a pipe to the second storey and crept around a ledge until we found a window partly open," police quoted them. We just pushed the window in further and dropped down inside. That was all there was to it. It was easy. We didn't mean no harm. It was all in fun."

LONDON—Prime Minister Chamberlain in a new year's message to the Conservative party tonight declared that in dealing with other nations he would make no "concessions to force."

Nightmares Feature Women's Dreams While Men Thirst

Richmond, Va., Dec. 29 (AP)

DREAMS of men and women are different. There is more beauty and more of the fantastic in women's dreams and more of the practical side in men's dreams, Dr. Charles Diserens of the University of Cincinnati reported today to the American Association for the Advancement of Science. Women, he said, dream of hearing music more often, see colors more often and have more nightmares. Men have less anxious dreams, more that are embarrassing and more that they are thirsty. Both sexes tend to dream in the latter part of the night.

Lad Dies On Road Hit-Run Victim

BRANTFORD, Ont., Dec. 29.—(CP)—Keith Bowen, Boston, about 19 or 20 years of age, was identified up a pipe to the second storey by his father today as the victim of an alleged hit-and-run mishap on No. 24 Highway about half-a-mile north of Wilsonville.

The body was found today by George Bains, 23, Galt, and Tim Eaton, Brantford, who were returning with other Brantford men from an orchestra engagement at Hagersville.

According to the police Mr. Bains while driving along the highway towards Brantford, noticed an object almost in the middle of the road. He swerved his car to miss it and as he passed passengers in the car noticed it was a body.

They notified Provincial Traffic Officer Robert Dukes, Brantford, and Dr. L. J. Stuart, Scotland, who attended. The victim was dead when the doctor arrived. He died of multiple injuries including a fractured skull. It was not known how long he had been on the road before he was discovered.

The accident happened in Norfolk county, but the body was taken to Scotland in Brant county. It was later removed to Norfolk county and officials there have not yet decided on an inquest.

His father and mother, Reg, an older brother, and two younger brothers and sisters survive. Keith was a former member of the Norfolk County Junior Farmers Association and was an active member of the organization.

Mr. Bowen is a cattle farmer and resides about a mile southwest of the village of Boston. An inquest will likely be held in Waterford, Norfolk county.

58 'Pay-as-you-go' Debbies Barred Presentation At '39 Courts

LONDON, Dec. 29.—(AP).— The dreams of nearly three score young women of being presented at court in 1939 were reported dashed today—because they, in effect, tried to "buy their way in."

The Lord Chamberlain, the Daily Mail said, has decided to reject 58 applications for presentation on the grounds the applicants paid hard-pressed peeresses to sponsor them.

The entire procedure for presentation is being changed radically because of what has been described as "presentation for private gain." More than a few purse-poor peeresses sponsor London seasons for socially ambitious women in return for cash. Titled women run "blind" want ads in London papers almost daily in quest of someone to sponsor.

In an effort to stamp out this practice, the Lord Chamberlain's office this year has made an unusually rigid investigation of applications—resulting in the prospective wholesale refusals.

No applications for presentations at 1939 courts will be considered after next Monday. A number of peeresses then will be informed their applications have been rejected—but the letters will be politely phrased and will contain no slurs.

No dates have been set yet for the 1939 courts. Two probably will be held in the spring before the King and Queen visit Canada and two others during the summer after their return.

Hughes Ace Flier

WASHINGTON, Dec. 29.—(AP).—The National Aeronautics Association selected Howard Hughes, sportsman pilot, last night as the United States' outstanding aviator in 1938.

It also nominated Hughes to the Federation Aeronautique Internationale as a candidate for the award of the F.A.I. gold medal, awarded annually to the world's outstanding aviator. The Federation is an international organization of 38 nations laero clubs.

The Weather

The Examiner's Barometer
Noon - - 29.29

Peterborough Temperatures
To-day:
Night low - 6
Noon - - 27
Yesterday:
Highest - - 17
Lowest - - 0
One Year Ago:
Highest - - 24
Lowest - - 8

Weather Forecast

Lower Lake Region and Georgian Bay —South and south-west winds; cloudy; light snowfalls or flurries to-night. Friday: Fresh north-west winds and colder, with some snow, chiefly in the western districts.

Northern Ontario — Cloudy, with occasional snow; colder again to-night. Friday: Mostly fair and decidedly cold.

Ottawa and Upper St. Lawrence Valleys — Cloudy and somewhat milder, with light snow to-night. Friday: North-west winds and colder again, with snowflurries.

Lake Superior—North-westerly winds; mostly fair and decidedly cold to-night and Friday; snowflurries near the Soo.

London — Temperature, 39; moderate south winds, with rain.

Paris — Temperature, 34; fair, and calm.

Sun—Rises at 7.51 a.m., Sets 4.48 p.m.

"Pure Greek" hair styles promise to be vogue in Paris.

Last Minute News Flashes

WARSAW—The newspaper Gazeta Polska today reported a new border incident in the Teschen territory which Poland acquired from Czechoslovakia in October. It charged hand grenades and machine guns fired from the Czechoslovak side gravely wounded two polish frontier guards and a Polish policeman at Freistadt on the Polish side of the frontier.

TORONTO — Another cold wave which will be ultimately as cold as the one earlier this week but not so stormy, was announced by the weather bureau today as heading this way out of the Arctic regions. It has already struck the northwestern United States and is due in Ontario some time tomorrow.

Citizens Grab Two In Chase Turn Them Over To Probation Officers

Lone Widow's Shop, Alleged Bootlegging Joint And Cigar Store Victimized; Part Of Cash And Gun Found On Men

TORONTO, Dec. 29 (CP).—John Brown, alias John Russell, and Walter (Honey) Huen, captured by citizens last night following the armed holdup of a cigar store, will be placed in a police lineup today as suspected members of a gang that has been terrorizing the illicit liquor traffic in downtown Toronto the past few months.

Huen and Brown appeared before Magistrate Brown in men's police court today and were remanded to Jan. 5. Crown Attorney J. W. McFadden announced there would be no bail. Three joint charges of armed robbery were read against the pair.

Disregarding the advice of his counsel, Brown declared that he wanted to lodge a complaint against the police.

"When I was arrested last night they beat me over the head with blackjacks," he said. Nobody appeared to pay any attention to his remarks.

They are charged with robbing John Ittas of about $50, with robbing Nathan Davis of about $3 and with robbing Bert Rosen of about $100. They entered no plea to any of the charges.

A third man escaped after the robbery of the cigar shop in which more than $150 was taken by three armed bandits who forced five occupants of the store to lie on the floor.

Earlier in the night, three gunmen entered a private home, allegedly a bootlegging establishment, and departed with $28 and some clothing after searching the house for a larger amount of money they claimed to be there.

Two men and a girl were in the house when the gunmen entered. They threatened to "burn" one of the men if he did not reveal the hiding place of the money, but after taking him for a ride around the block in their automobile, they released him.

Later, one of the occupants left the house to look for the gunmen and was assaulted by another gang. He suffered jaw and rib injuries.

Widow's Till Looted.

A short time after the cigar store holdup, three armed bandits entered a small confectionery store in downtown Toronto, held up Mrs. Gertrude Marcus, widowed operator, and fled with $3.75 from the till.

Mrs. Marcus said she was afraid "they'll come back and kill me." She said that if "they will hold up a

(CITIZENS GRAB)
(Continued on Page 2, Column 1)

50 p.c. Canadians Get 80 p.c. Of All Wages

DETROIT, Dec. 29 (CP).—Half of Canada's wage-earners receive 80 per cent. of the national wage bill, and the low wage class shows the heaviest unemployment, R. H. Coats, Dominion statistician, told the American Statistical Association here last night. Mr. Coats delivered his presidential address at the centennial banquet of the organization and recalled that in its 100 years of the association's existence this year marked the only occasion on which a Canadian had held that post.

His address emphasized the value of statistics to all phases of social activity. Statistics, he said, had long been the handmaid of the exact sciences, apprenticed in the scullery, but now promoted to housekeeper, "eating with the family."

On the matter of unemployment in Canada, Mr. Coats said it had surprised some people that in 1931 there was nearly as much employment per capita as in 1921, when there was no such commotion as a depression. But there was also more unemployed, the reason was that "in the meantime while the total gainfully occupied in Canada increased 20 per cent., the total working for wages increased 30 per cent.

When The Boom Broke.

"Under the stock-market boom the wage-earners curve siphoned a great hump out of the workers own account,' he said. "When the boom broke the hump was unemployment—the boom-made jobs were gone, the painter was cut with the old status."

A second element was that as industry became mechanized, centralized and rationalized it constricted labor, and the rejects became casual.

"Further, the problem is not that all or most workers are sometimes employed and sometimes not," said Mr. Coats, "but a differentiation which is hardening into two classes—the seldom unemployed and that seldom employed. Thus the unemployed are, first, a sort of human scaffolding set aside when an expanding stage in enterprise is over; second, a series of discards as enterprise works out its operating requirements."

31,000 to 24,000.

In 1936 certain Canadian industries had shown an increase in num-

(50 P.C. CAIADIANS)
(Continued on Page 2, Column 3)

Real Estate Man Shot In His Car

HOLLYWOOD, Dec. 29 — (AP). — Police investigated gambling alliances in Hollywood to-day in search of clues to the slayers of Weldon Irvin, 49, big-scale real estate promoter accused of felonious bookmaking.

Irvin, shot twice, was found dead in an expensive new sedan only a block from busy Hollywood Boulevard yesterday afternoon. He was scheduled to go on trial on January 9 on bookmaking charges.

Irvin was developing a land tract in Morongo Valley near Palm Springs and building a hotel at Indio, Calif. His Morongo lodge was a rendezvous for Hollywood celebrities.

Detective-Lieut. Thad Brown said it was possible the man had been killed because of underworld belief he had "talked" concerning bookmaking activities, or because he had failed to keep a promise of police protection for bookies.

Actress Suicides To End Illness

BEVERLY HILLS, Calif., Dec. 29—(AP).—Florence Lawrence, 52, the original "Biograph Girl" of the early day screen, was listed as a suicide in police records to-day.

Unable to regain her health, the Canadian born actress said in a farewell note, she swallowed poison yesterday at her Westbourne Drive home.

Her passing followed by a few hours the funeral of Harry Myers, once a top comedian, who died of pneumonia Christmas Day.

"I'm tired," Miss Lawrence wrote. "Hope this works. They can't cure me, so let it go at that. Lovingly, Florence."

A postscript to "Bob," a studio worker who, with his sister, shared the actress' home, said: "You've all been swell guys. Everything is yours."

Dr. Lester Laurian said he had been treating her for 18 months for a bone disease which produces anaemia and depression.

It was in 1907, 31 years ago, that Miss Lawrenec entered motion pictures. She had made her stage debut at the age of six as "Baby Flo, the Child Wonder."

Beautiful Visitor

BELLEVILLE, Ont., Dec. 29—(CP).—A cardinal, its scarlet plumage standing out against the snow, is attracting attention here. The bird, seldom seen in Ontario even in summer, has taken up residence in the backyard of Dr. M. E. Branscombe's home.

Ransom Saves British Banker Arab Torture Dress Suit Keeps Warriors Quarreling

JERUSALEM, Dec. 29 (AP)—Louis De Bouvier, British manager of the Ottoman Bank, missing since Monday, arrived here today unharmed and said an Arab band held him for ransom until friends paid for his release.

Le Bouvier, who is fluent in Arabic, brought home a "passport" assuring him of safe passage. It was signed by the widely-known Chieftain Suleiman.

Le Bouvier said his captors quarrelled over whether to shoot him but the biggest squabble was over the dress clothes found in his luggage. It ended with one Arab wearing his patent-leather shoes and another his dinner jacket and strutting before their comrades.

The amount of the ransom was not disclosed.

Second Blast Slows Mine Rescue

Hopes Dwindle 2 Men Trapped Day, Half Will Have Survived

KIRKLAND LAKE, Ont., Dec. 29 —(CP).—Deep in the bowels of Lake Shore mine, rescue crews attempted during the night to dig their way through to two men trapped a day and a half by an air explosion in the big Ontario gold mine. A second, small explosion hampered rescue efforts last night.

There has been no word from the men, John Holubec, 33, and Vito Vlaisevgevich, 40, since the explosion imprisoned them late Wednesday night in the stope where they were drilling. The blast, felt all over Kirkland Lake, left a heap of shattered framework and rock blocking the men's escape.

A member of one of the four crews attempting to drill a passage to the men expressed doubt last night that they would be reached before to-night. Other rescue workers were without hope the stricken miners would be found alive.

Half-Hour Shifts

Rescue crews, working in half-hour shifts, pressed forward with still greater effort after the second blast showered them with rock. Both explosions occurred at about the same place, near the 2,700-foot level. Company officers estimated yesterday about 40 feet of rock and debris would have to be drilled to reach Holubec and Vlaisevgevich.

The two miners were working in the stope, or drift, sloping upwards from the 2,700-foot level when the explosion on the level below collapsed the stope. Fellow-workers near them suffered shock and were treated after being rushed to the surface.

A complete medical staff with an ambulance maintained a tireless vigil in case the men were brought out alive. Friends and fellow-workers of the men who were not members of the rescue crew stood by in the mine office awaiting word of the rescue operations and ready to offer whatever help they could.

MORE ABOUT—

Citizens Grab

(Continued from Page 1)

lone old woman at pistol-point they are capable of anything."

In the cigar store robbery, proprietor Bert Rosen and four customers were forced to lie on the floor while the three bandits went through their pockets. Rosen was robbed of $102 and another man approximately $50. Police said $148 was found on Brown when he was searched.

Police are searching for Brown's car, believed used in the Rosen store robbery. Authorities also believe a fourth man was involved and that he escaped in the car. Two guns, allegedly used by the trio, were recovered by police. A red handkerchief was found near one of the guns.

Flying Tackle Gets One.

The thugs backed from Rosen's store and fled north on foot. Brown was captured a few blocks later by Robert Stanley, a former amateur wrestler who pinioned his man with a flying tackle and held him until police arrived.

Huen jumped on the running board of an automobile driven by Julius Sokoloff, Toronto. The motorist stopped his car and grappled with the man. Ernest Kratz, a taxi-driver came to his aid and allegedly wrested a gun from Huen. Sokoloff held Huen until police arrived.

Frank Cater, a police probation officer, saw the three men get out of a car before the robbery. He was suspicious and waited in the vicinity. A few minutes later the bandits fled with occupants of the store screaming "stop thief" and "holdup."

Cater took after two men and caught up with a man alleged to be Huen and held him. An instant later a man alleged to be Brown jammed a gun into Cater's back and told him to let Huen go or he would shoot. Police probationers are not armed and Cater complied.

Cater then blew his whistle and took up the chase again. Another probationer, George Tomlin, heard the whistle and joined the posse of citizens chasing the men.

Cater was in the lead as the crowd closed in on Huen. Meanwhile, Stanley refused to give his prisoner into custody of Tomlin, dressed in nondescript clothing in line with his special duties in the downtown district. Stanley was finally persuaded that the poorly-dressed man was a police officer and turned over Brown.

Brown is alleged by police to be leader of an underworld gang who is wanted here on charges of armed robbery and for jumping a $3,000 bail warrant. He is also alleged to be wanted by Hamilton police on charges of shopbreaking.

Police said Brown escaped Dec. 14 while a companion, Frank Barnes, Hamilton, was taken into custody after a chase. Police were questioning them in connection with stolen radios as they sat in a car in downtown Toronto, when the men fled.

Pioneer
BIG 3
Laying Mash
Keeps the Eggs Coming
H. J. BOYLE CO.
—Distributors—
PHONE 2344

Yesterday's Deaths

(By the Canadian Press.)

New York — Gertrude Maitland Hall, 58, an actress for 35 years.

Tokyo—Takashi Masuda, 91, retired industrialist and former managing director of Mitsui Bussan Kaiska, one of the vast Mitsui business interests.

Monterey, Calif.—Francis McComas, 61, California artist who immortalized the gnarled beauty of old cypress trees.

St. Catharines, Ont.—Miles S Plumley, 79, Past Grand Master of the Orange Order of Canada.

Hollywood — Albert Christian Henderson Von Tornow, 71, noted as a Shakesperean actor under the name of Albert Henderson.

Olean, N.Y.—Dr. Percival James Eaton, 76, prominent physician of Provincetown, Mass.

Beverly Hills, Calif.— Florence Lawrence, 52, star of silent films.

$2,100 Contributed Red Cross Campaign

A special meeting of the Red Cross Campaign committee was held Wednesday in the Toronto Savings and Loan office to check up on the returns of the recent campaign and confer with N. R. Vinton, field secretary of the Ontario division. Mrs. John Mills, chairman of the women workers, reported that the women's canvas was complete. D. A. Loomis, chairman of the men's workers, stated that a few more cards had yet to come in. To date $2,100 has been subscribed and with all the funds yet to come in it is expected that a total close to $2,500 will be realized.

Employees' lists circulated among the factory employees are just now beginning to come in. The Christmas holidays have interfered with their circulation but the committee urge that these lists be completed as quickly as possible and returns made. Receipts and membership cards for all those contributing one dollar or more will be mailed out in a few days.

The campaign committee passed a very hearty vote of thanks to the following for special services in the campaign:

1. All those who contributed so generously in the campaign.
2. Quaker Oats Co., the City Hall, the Peterborough Examiner, the Library, Canadian General Electric and J. J. Turner & Sons for flying Red Cross flags throughout the campaign.
3. The Toronto Savings and Loan for use of a store window for a Red Cross display and for use of their office as a campaign headquarters.
4. The Capitol and Regent Theatres for showing Red Cross trailer.
5. The merchants who put Red Cross cards in their store windows.
6. Mr. G. W. Craw and the Examiner for their splendid cooperation in the publicity of the appeals.
7. Lt.-Col. Hicks-Lyne, officer commanding and the officers of the Prince of Wales Rangers for use of officers' mess for meeting.

Farmer Badly Hurt By Falling Tree

(Examiner Correspondence.)

TWEED, Dec. 29.—The condition of Thomas Rose ,aged South Bay resident, who was crushed beneath a falling tree near his home last week, is regarded as serious, hospital authorities announced Wednesday.

Injuries of the elderly farmer consist of a fractured spine, a broken leg and lacerations, it is reported.

Rose was assisting in the felling of a large tree near his home, and had walked to what he considered a safe distance when the tree crashed down, pinning him beneath a heavy branch.

Lad Fractures Wrist.

Bobbie Fobert, young son of Mr. and Mrs. Fred Fobert, suffered a fractured wrist, when on stepping through the door onto the verandah, he slipped and fell on the wrist, fracturing it.

Cars Tangle.

First aftermath of the gale-like wind that sprang up early yesterday came shortly after eleven o'clock when Frank Harris, Wellington garageman, suffered slight injuries after his car had been struck by a light delivery truck driven by Trueman Ferguson, near Potter's greenhouse.

According to Highway Traffic Officer Sam Ervine, who investigated the accident, Ferguson's truck caught by the strong wind, whipped sideways across the highway and crashed into the car driven by Harris, which was proceeding in a southerly direction, forcing it into the west ditch. Both vehicles were badly damaged. Ferguson was unhurt.

Week Of Prayer

(Examiner Correspondence.)

CAMPBELLFORD, Dec. 29 — Churches of this community will hold their annual week of prayer commencing next Tuesday as has been arranged by members of the local Ministerial Association. The date coincides with the universal Week of Prayer which Christians the world over will join in view of the present conditions throughout the world. Meetings will commence at eight o'clock as follows: Tuesday, January 3, the Anglican church; Wednesday, January 4, St. Andrew's Presbyterian church; Thursday, January 5, St. John's United church.

PROBLEM FOR NAZIS

To maintain the present rate of employment, Germany must import $2,400,000 worth of foodstuffs and raw materials yearly, according to recent semi-official estimates.

Snow-Tied Towns Get Supplies In By Sleighs

(By the Canadian Press.)

Cutters and sleighs traversed the county roads to-day and Provincial Highways Department snow equipment cleared the last of the heavy drifts on main traffic arteries as Ontario emerged from beneath the effects of its worst blizzard in years.

Villages in Western Ontario, cut off from principal food supplies after many feet of snow came piling down on Tuesday, were supplied with milk and bread by sleigh to-day. Only in the Owen Sound and Durham district were main highways still blocked. Villagers in the neighborhood of Orangeville said they were content to await snowploughs after bread, milk and other neecssities were brought through by sleigh yesterday.

A death toll of five, and possibly six, was counted in Ontario after the storm. Two men died at London of heart attacks suffered as high winds swept the streets and another at Toronto of injuries suffered when he fell on a city street.

Near Lucknow, 20 miles north-east of Goderich and in the heart of one of the most seriously affected areas, an unidentified man was found frozen to death on a sideroad. Fifteen miles south at Clinton, Henry J. Fremlin, 68, was reported missing after the storm, but his description did not tally with that of the man whose body was found near Lucknow.

Fear Caretaker Lost.

It was feared Fremlin, a church caretaker, might have become lost in the blinding snow and been buried in a snowdrift. At St. Mary's, another church caretaker, George Yardley, died of a heart attack, attributed to exertion in the gale.

Ontario Motor League officials were able to assure 600 persons who called by telephone yesterday at Toronto that provincial highways were being cleared rapidly. Railway schedules were bac kto normal in most parts of the province, and it was expected other forms of transportation would follow quickly. Road workers said the snow was feathery and easy to remove except in those places where drifts piled high.

As high winds dropped, Hydro-Electric power line crews were able to make repairs on breaks west of Stratford, and Wingham was the only community without regular power service to-day.

MORE ABOUT—

50 p.c. Canadians

(Continued from Page 1)

bers at work, while others showed a decrease. The increases aggregated 31,000, the decreases 24,000.

"You would expect less unemployment in the first category," he said, "but there was not. The reason was that though the numbers at work increased, the number attached to these industries increased in equal measure. Meanwhile the industries that had 24,000 fewer jobs had actually fewer unemployed because 30,000 workers got out of them —and not mainly to the increasing industries."

Race and sex had little bearing on this problem. The old were not more apt to lose their jobs, but it was harder for them, once unemployed, to get new jobs. Also, seasonality was not the bugbear it had often been painted.

It had been customary to regard labor as homoegeneous, and high prices of raw products as counteracting high industrial wages during a boom. The problem had to be analyzed closely if proper remedies were to be applied. There was all the difference in the world, said Dr. Coats, between th entire working force losing two weeks a year and five per cent. of it losing a whole year. Unemployment was unsuitable for abstract theorizing in general terms. The figures he had cited showed the insufficiency of dosing the patient without looking at him.

The Situation in Canada.

Those who counselled Canada on the point of having a population of only 11,000,000 should appreciate the growth process of the Dominion. Canada's population had increased four times since 1850, but so also had the area populated.

"Our settlement proceeded in outbound rings from points which were of definite saturation," he said. "Eighty-seven inner counties out of 219 have smaller populations than 40 or 50 years ago. On top of this a city growth, likewise spreading, has worked itself out. We are told that populations do not act in that way, but ours does."

A by-product of that question was that while there were 350,000 American-born in Canada, there were 1,250,000 Canadian-born in the United States, mostly in clusters over th border. "Only," added Dr. Coats, "we don't call them Sudetens."

ARTIST PRAISED

EDMONTON—(CP). — Work of Eric Freifeld, 19, Edmonton artist who worked his way to England this year on a cattle train and boat, has been accepted by London's leading art centres. "Prelude, Vancouver," a water-color, is on display at St. Martin's School of Art, London. A London newspaper, commenting on his work said: "He has put his foot on the first rung of the ladder of fame."

UNUSUAL COURT RULING

MELBOURNE, Victoria—(CP).— Police might believe a man drunk but they were not entitled to express that opinion in court, said W Young, J.P., when he dismissed a charge of drunken driving against Archibald Henry Lee. Mr. Young said the only person entitled to express such an opinion was a doctor.

It Won't Be Long Now

And it won't be long in more ways than one, which is to say that soon all the fashionable Beau Brummels about town will be wearing the new short coat as introduced here by Cyril Mills, LEFT when brother Bernard, RIGHT, unveiled a memorial to James W. Selby in London, Eng., recently. Selby was the greatest coaching whip in British history.

20 Loyalists Downed, Rebels Boast In Greatest Dog Fight Of War

HENDAYE, France, Dec. 29—(AP) —An insurgent communique boasted today 20 government planes were shot down in the greatest air battle of the offensive into Catalonia.

Despite the aviation success, however, the insurgent land drive slowed almost to deadlock. Gains reported were of minor consequence, although in six days insurgents have claimed conquest of 380 odd square miles of territory.

The air battle was over land lines near the Albages-Borjas Blancas road, 70 miles to the west of Barcelona.

Twenty-four of General Franco's fastest fighting planes swooped down from a high altitude to a large government fleet which insurgent dispatches said consisted of 55 fighters and six bombers.

Land fighting in the area dwindled as the bombers dropped their explosives and headed for their base, leaving fast pursuit planes to fight it out.

Brief government accounts said both German and Italian planes made up the insurgent air squadron.

Troops Cheer.

While soldiers of both sides watched and cheered, the two airfleets dove, wheeled and turned, spitting death until squadron leaders of both sides ordered ships still aloft back home. At the end of the battle, insurgent dispatches said, 20 of the government planes had crashed, some of them in flames. Government dispatches said two insurgent planes were brought down in combat and that three other ships, each containing a crew of three, were shot down by anti-aircraft guns.

Despite an insurgent communique that on land "all red (government) efforts to check the impetuosity of our troops were sterile," neither official dispatches registered important gains yesterday.

Advices on both sides showed that fighting on the central and southern Lerida fronts was intense.

In the north, insurgents spent the major part of the day attacking Mt. Boada, a hill several miles north of the textile town of Artesa.

MARMORA

Mrs. G. E. Blake of Toronto is spending Christmas holidays with Mr. and Mrs. S. B. Wright.

Miss Gladys Gehan of Trenton spent Christmas with her parents, Mr. and Mrs. J. E. Gehan.

Miss Ilene Doyle of Peterborough spent the weekend with her parents, Mr. and Mrs. Joseph Doyle.

Mrs D. Young of Belleville is visiting her sister, Mrs. C. Nichol

Miss Teresa Sullivan of Toronto spent Christmas at her home here.

Mr. A. Cavanaugh spent the weekend at his home in Napanee.

Miss Kathleen Rice of Toronto spent the weekend with her parents, Mr. and Mrs. J. A. Rice.

Mr. Howard Bleecker of Montreal spent the weekend with his parents, Mr. and Mrs C. A. Bleecker.

Mr. Lawrence Paquet of Montreal spent Christmas at his home in Deloro.

Miss Madeline Flynn of Peterborough visited her parents, Mr. and Mrs. William Flynn, over Christmas.

Miss Marion Doyle of Peterborough spent Christmas at her home here.

Miss Rose Auger of Trenton spent Christmas at her home here.

Mr. Donald Gehan of Syracuse is visiting his parents, Mr. and Mrs. J. E. Gehan.

Mr. Dan Paquet of Levack is visiting his parents, Mr. and Mrs. J. A. Paquet.

TOO YOUNG AT 30

CARDIFF, Wales—(CP).—A man of 30 recommended as the city's Air Raid Precautions officer lost the post when protests emphasized "bad psychological effect" of a young man in such a position.

OBITUARY

ELAINE JOAN SMITH

Elaine Joan Smith, infant daughter of Mr. and Mrs. Gordon Smith, Benson avenue, died in St. Joseph's Hospital this morning after a brief illness. She was about six months old.

Surviving besides her parents are four brothers, Herbert, 5, Ronald, 4, Harold, 3, Robert, 2.

The funeral will be held from the residence of Mrs. R. Farthing, 15 Lisbourn street, at 2 o'clock on Saturday afternoon, Rev. Canon W. P. Robertson of St. John's Anglican Church officiating. Interment will be at Little Lake Cemetery.

JOHN O'TOOLE

A former employee of the Quaker Oats Company, John O'Toole died Wednesday at his home at 201 Rink street after suffering declining health for some time.

Although he was not in good health, his passing came as a shock, for he had been down to Christmas dinner on Sunday. He was in his 77th year.

A resident of this city for the past 15 years, he was employed by the Quaker Oats Company until his retirement eight years ago. He was a life-long resident of this district, having been born in Asphodel township, later living in Douro before coming to Peterborough. He was a member of the Sacred Heart Church.

Surviving besides his wife, the former Milly Meade, are two daughters, Mrs. Ted Lebarr of Peterborough and Miss Helen O'Toole of Lindsay; also four sons, John of Windsor, Odo of Keene, James and Frank, at home.

The funeral will be held on Saturday morning from the late residence at 8.45 o'clock to Sacred Heart Church for Requiem Mass at 9 o'clock. Interment will be at St. Joseph's Cemetery, Douro.

MRS. HANNAH HOLLAND.

The death of Mrs. Hannah Holland, who lived for many years at 10 Inverlea street, died in this city on Wednesday afternoon at the age of 82 years.

She was born in Otonabee township, daugther of the late Mr. and Mrs. John Clancy, and had resided in this district for about sixty years, having lived for twenty years in Michigan. She was the last surviving member of her immediate family, and left no descendants. She was the widow of John Holland.

Greatly interested in church work, she took an active part in the affairs of St. Peter's Cathedral, where she was a member until ill health forced her to restrain her activities.

The funeral will be held from the residence of Mrs. Vernon O'Dette at 134 Sophia street at 8.40 a.m. on Friday to St. Peter's Cathedral for Requiem Mass at 9 a.m. Interment will be at St. Peter's cemetery.

Derrick Man Killed

CALGARY, Dec. 29 (CP).—Harold (Hal) Hunt, about 26, derrick man on the twin dome test well at Gladys Ridge, 22 miles southwest of Calgary, was killed last night when struck on the head by a piece of falling derrick timber at the well.

In an undetermined manner, the timber came loose and fell 100 feet before striking Hunt. His head was crushed. An ambulance made a rush trip from Calgary to the scene, but the man was dead upon its arrival.

Window glass manufacturers of Belgium are rushed with orders.

Cheese Quotes Produce and Livestock

TORONTO FEED PRICES

Following are approximate prices quoted for feed in ton lots, packed in bags, delivered f.o.b Toronto: Bran, $20; shorts, $21; middlings, $24; corn, $29.50; flax, $70; cotton seed meal, $38; linseed oil cakes, $44; tankage, $57; salt in blocks, 50 lbs., 50c; molasses barrel, 19c per gallon

MONTREAL FLOUR AND FEED

Cash grain: No. 1 Northern wheat, 70½c; No. 2, 67½c; No. 3, 62½c; No. 3 C.W. oats, 37⅝c; No. 1 feed, 36⅝c; No. 3 C.W. barley, 50⅛c; a bushel basis track, Montreal ex-store corn being "in bond."

Spring wheat flour—First patents, $5.05; second patents, $4.55; bakers patents, $4.35; a barrel in 98-lb. bags, delivered Montreal freight points.

Winter wheat flour. — Choice grades in carlots, a barrel, new, to arrive, $2.95 to $3.05; choice grades in broken lots, a barrel, new, to arrive, $3.05 to $3.25.

White corn flour.—Per barrel, in jute bags, delivered to the trade, in carlots, $4.10; in broken lots, $4.40

Millfeed. — Bran, $20.25; shorts, $21.25; middlings, $24.25, a ton, carlot quantities, delivered in Montreal freight points.

MONTREAL PRODUCE

Butter prices were steady with limited offerings, and cheese, eggs and potatoes quiet on Montreal open produce markets, according to Dominion Bureau of Agriculture reports.

Creamery butter prints to retailers were 22¼ to 23c and solids 21¾ to 22½c. Western butter delivered in Montreal was offered at 21¼c for fresh with no quotation for regraded. Quebec No. 1 pasteurized in wholesale jobbing lots was 21c for regraded. Receipts: None.

Ontario white and colored cheese sold for 11½c. Receipts: Four boxes.

Graded egg shipments in used free cases were offered at 33 cents a dozen for A-large, 28c for A-medium, 27c for A-pullets, 24c for B-large, 23c for B-medium, and 22c for C.

Potatoes.—Quebec, No. 2, 80's, 75 to 85c; N.B. No. 1, 80's, $1.05 to $1.10; N.B. No. 1 Mts., 50's, 75 to 80c; No. 1 P.E.I. Mts., 90's, $1.25 to $1.30; No. 1 P.E.I. white, 90's, $1.20 to $1.25.

FRUIT AND VEGETABLES

TORONTO, Dec. 29 — (CP). — Wholesale prices on fruit and vegetables were unchanged to-day.

TORONTO CHEESE

TORONTO, Dec. 29 — (CP). — Wholesale cheese prices were steady to-day with dealers buying large, colored, paraffined and government grades at 10½ cents.

Wholesalers offered cheese to retailers at the following unchanged prices: New, large, 13c; twins, 13¼c; triplets, 13½c. Old, large, 21c; medium, 20c.

TORONTO POULTRY

TORONTO, Dec. 29 — (CP). — Wholesale poultry prices were unchanged to-day.

TORONTO PRODUCE

TORONTO, Dec. 29 — (CP). — Wholesale prices (United Farmers Co-operative Co.) to-day were:

Eggs.—Grade A-large, doz., 28c (retail 34c); grade A-medium, 25c (retail 31c); pullets, 23c (retail 29c); grade B, 22c (retail 28 to 29c); grade C, 19c (retail 26c).

Churning Cream. — No. 1, lb., 21c; No. 2, lb., 18c.

Butter.—No. 1 solids, lb., 21¼c; No. 2 solids, 20¼c; No. 1 prints, 22¼c; No. 2 prints, 21¼c.

Potatoes, bag, f.o.b. in Toronto.—Ontario, 95c; P.E.I., $1.35.

Mill Feed. — Bran, $20; shorts, $21; middlings, $24.

BUFFALO LIVESTOCK

BUFFALO, N.Y., Dec. 29—(AP).—Hogs, 200; trucked-ins 140 to 220 lbs. 15 lower, $8.10 down; good and choice 180 to 200 lbs. rail run quoted $8.40.

Cattle, 125; medium steers and heifers, $7.75 to $8.75; barely good steers held around $9.75; medium bulls, $6.50 to $6.65; lightweights $5.50 to $6.25.

Calves, 50; vealers steady $11.50 down.

Sheep, 200; good and choice lambs quoted $10.25; fat ewes, $3.75 to $4.25.

MONTREAL POULTRY

Poultry prices, per lb. Chickens, 5 lbs. up, frozen, milkfed A, 23 to 25c; selected B, 20 to 23c. Turkeys, 12 lbs. up, A, 25-26c; B, 24c. Fowls, 6 to 8 lbs. up, A 20 to 22c; B, 20c. Poultry prices nominal.

BACON-HOG MARKETS

TORONTO, Dec. 29 — (CP). — Bacon-hog prices jumped 75 cents and $1 at London to-day, giving the dressedweights top position among reporting points by a wide margin. Dressedweights were up 70 cents at Chatham, while advances of 25 cents to 35 cents were posted at Barrie, Stratford, Peterborough, and Brantford. Other markets were steady.

Liveweights.—Chatham, $9; Hull, $8.90; Brantford, $9.75; London $9.75; Peterborough, $9.40.

Dressedweights. — Barrie, $12.35; Chatham, $12.30; Hull, $12.20; London, $13.25; Stratford, $12.25; Peterborough, $12.60.

TORONTO LIVESTOCK

TORONTO, Dec. 29 — (CP). — Cattle trade slowed after an active start on Toronto Livestock Market to-day, although receipts were cleared out. Butcher cattle were 15 cents higher in spots with other grades about steady as were calves No hog price was set by early afternoon and no sheep or lambs were offered.

Receipts reported by the Dominion Livestock Branch were: Cattle, 380; calves, 30; hogs, 320.

Weighty steers sold at $6 to $7.25. Good butcher cattle brought $6.25 to $6.50 with a few at $6.75. Common butchers ranged down to $5. Butcher cows made $3 to $4.50. A few good bulls were $4.35 to $4.75.

MARKET QUOTATIONS

Quotations Complete To Closing Time

Toronto Mining

Biggard and Crawford

	High	Low	Close
Aldermac	48-9		—
Amm	13½	—	—
Augite	42½	40½	41
Arntfield	12	—	—
Buffalo Ank	15½	—	—
Beatty	137	135	137
Bidgood	25	24	25
Base Metals	26-30		—
Bankfield	32	30	30
Bralorne (xd)	11¼B	—	—
Bobjo	16	—	—
Brown Oil	29	28	29
Chesterville	122	118	120
Calgary E	258	242	257
Coniarium	145	—	—
Central Pat	247	245	247
Coast Cop.	270	—	—
Can. Malartic	95	93	95
Castle	100-102		—
Davies	52	47	52
Dome	32½-33		—
Eldorado	240	235	235
East Mal.	279	—	—
Falconbridge	560	—	—
Francoeur	21	—	—
God's Lake	23½	20	23
Gunnar	63	—	—
Goldale	26	—	—
Gillies	9	—	—
Home Oil	310	285	310
Hard Rock	169	164	166
Harker	8½	—	—
Hollinger	14⅞	—	—
Hudson Bay	34½	—	—
Howey	30	—	—
Jacola	11½-12		—
Jellicoe	11½	11	11
Kirkland Lake	131	128	130
Kirkland Hud.	40-60		—
Kerr A	180	175	176
Little L. Lac	305	295	300
Leitch	77	76	76
Lakeshore	50	—	—
Noranda	80¼	80	80
Moneta	130	—	—
Madsen	56	54	54
McIntyre	52	—	—
Macassa	530	—	—
MacLeod	284	282	282
Mining Corp	180	—	—
McKenzie	120	—	—
McWatters	68	—	—
Naybob	40	36	38
O'Brien	290-5		—
Oro Plata	45	—	—
Okalta	160	147	158
Omega	47	—	—
Paymaster	57	55	56
Preston	158	152	154
Pickel Crow	500	—	—
Perron	155	—	—
Pioneer	240-245		—
Powell	235	230	230
Pend Oreille	184	181	184
Premier	220	—	—
Pamour	455	450	455
Reno	22	—	—
Roche	7½-8½		—
Sherritt	136	132	136
Siscoe	155	149	150
San-Antonio	125	—	—
Sudbury Bas	270-80		—
Sullivan	91½	—	—
Sylvanite	335	325	335
Sladen	74	—	—
Stadacona	51	—	—
Toburn	204-210		—
Teck Hughes	465-470		—
Uchi	152	150	150
Ventures	530-40		—
Waite Amulet	790	765	780
Wright H	825	815	820
Lapa	38	36½	38

Grain Quotations

Leeming and Leeming

CHICAGO

	July	Sept.	May
High	69¼	69⅝	69¼
Low	68½	69¼	68⅞
Close	68⅞	69⅝	69⅛

WINNIPEG

	July	Dec.	May
High	64	62	63⅛
Low	63½	61⅝	63
Close	63⅝	61¾	63⅛

Veal calves were priced at $10 to $10.50, common as low as $6.

Previous close on off-truck bacon hogs was $10.

Representative Sales Yesterday

Heavy Steers.—11, 1250 lbs., $7; 8, 1220, $6.85; 23, 1260, $6.75; 29, 1120, $6.50; 15, 1120, $6.35; 5, 1100, $6.25; 7, 1070, $6; 4, 1120, $5.25.

Light Steers.—15, 902 lbs., $6.35; 50, 920, $6.25; 19, 880, $6; 11, 900, $5.90; 3, 860, $5.85; 6, 930, $5.75; 9, 820, $5.60; 4, 860, $5.50; 7, 720, $5.25; 4, 980, $5.

Heifers.—6, 900 lbs., $6.35; 5, 980, $6.25; 6, 900, $6.10; 16, 890, $6; 2, 875, $5.60; 8, 1000, $5.40; 2, 700, $5.25; 5, 730, $5; 6, 700, $4.50.

Cows.—8, 1170 lbs.,$ 4.50; 6, 1220, $4.25; 3, 1200, $4; 2, 1120, $3.75; 3, 1090, $3.25; 3, 1007, $3.10; 7, 1160, $2.75; 5, 980, $2.50.

Bulls.—1, 1580 lbs., $4.75; 1, 1560, $4.50; 1, 1160, $4.25; 1, 1540, $4.20; 4, 1520, $4.

Fed Calves.—4, 700 lbs., $8.50; 1, 610, $8.75; 1, 570, $8.25; 5, 640, $8; 3, 700, $7; 2, 510, $6.50; 2, 635, $6.

Store Cattle.—8, 600 lbs., $5; 3, 590, $4.50.

Veal Calves.—8, 212 lbs., $10.50; 19, 200, $10; 7, 211, $9.50; 4, 182, $9; 3, 157, $8; 2, 135, $7.50; 3, 270, $7; 2, 165, $6.

WINNIPEG GRAIN

WINNIPEG, Dec. 29— (C.P.). — Futures prices scored fractional gains in quiet trading on Winnpeg wheat market to-day. Good support from outside interests and month-end covering aided the firm tone and at the close values were ¼ cent higher to unchanged, December at 61¾, May 63¼ and ¼ and July 63⅝ to ¾ cents.

Only scattered export business was reported but fair support from overseas buyers and export houses led to the belief some deals may be in the making.

A firm display at Liverpool carried closing prices 1¼ to ½d higher. Buenos Aires remained unchanged in dull trading, while United States markets chalked up small advances following news of a severe cold wave in the winter wheat belt.

Yesterday's Quotations

Futures:

	Open	High	low	Close	Close Prev.
Wheat—					
Dec.	61½	61⅝	61⅜	61½	61⅛
May	62⅞	63¼	62⅞	63⅛	63¾
July	63½	63¾	63⅜	63⅝	63⅛
Oats—					
Dec.	28¾	29⅝	28¾	29⅜	28⅝
May	29⅞	29½	29⅜	29½	29¼
July	29	29⅛	29	29	28¾

Toronto Stocks

Leeming and Leeming

	High	Low	Close.
Abitibi	2¾	2⅝	2¾
Abitibi Pref	21¼	20½	21¼
Beauharnois	2⅞-3½		—
Bell Tel	167	166¾	167
Brazilian	9	9¾	9
Brews and Dist	4¼-4¾		—
Brew Corp	160-180		—
Brew Corp Pref	22¾	22½	22¾
Bakeries	15-16		—
B.A. Oil	21⅝	21½	21⅝
B.C. Power A	25½-26½		—
Build Prods	16	15⅞	16
Burt F N	27½-30		—
Can Bud	4-4¾		—
Can Bread	3½-5		—
Can Cement	9⅝	9¼	9¼
Can Car & F	18⅛	17¾	18⅛
Can Dredge	21-23½		—
Can Malting	33-34½		—
Can Pacific	5¾	5½	5¾
Can Alc A	2¾-3		—
Cans Paper	7⅝	7¼	7⅝
Can Oil	17½	17	17¼
Cockshutt	8	7⅞	8
Con Smelt	61	60¼	60¼
Can Canners	4-5		—
Dom Bridge	37½	36½	37½
Dis Seagrams	20½	20¼	20½
Dom Stores	5½-6½		—
Ford A	22	21¾	22
Fanny Farmer	21	—	—
Con Gas	178-180		—
Gyp L and A	6⅛-6½		—
Gen Electric	225A	—	—
Gen Steel W	7⅜-8		—
Ham Bridge	6½-8		—
Honey Dew	25-50		—
Imp Tobacco	15⅝	5⅛	15⅝
Imp Oil	16⅞	16¾	16⅞
Int Pete	27¼	27	27¼
Int Util A	6-8		—
Int Util B	50-65		—
Laura Sec	13¼	13	13
Loblaws A	24⅛	24	24
McC Front	6¾-7⅛		—
Mont L H & P	30½	30⅜	30⅜
Massey-Harris	7¼	7	7¼
Massey-Harris Prfd	61	60	61
Nickel	56⅛	55	56½
Page Hersey	103	—	—
Press Metals	22¼	—	—
Rogers Maj	2-3		—
Stan Paving	2½-3½		—
Shawinigan	20¾	20⅝	20¾
Steel of Can	76	—	—
C Vinegars	14A	—	—
C Wineries	2¾-3½		—
Westons	12-12½		—
Walkerville Brew	11¼-13¼		—
Walkers	51	50¾	51
Walkers Prfd	20⅛	20¼	20½

New York Stocks

Biggar and Crawford

	High	Low	Close.
Atchison	41	40⅝	41
Amer. Can.	100⅝	—	—
Amer. Smelters	51⅝	—	—
Amer. Rad.	18⅛	17⅞	18⅛
Amer. Tel. & Tel.	147½	—	—
Amer. Roll. Mills	22¼	21	22¼
Anaconda Copper	35¼	34⅞	35¼
Balt. & Ohio	7⅝	7¼	7⅝
Bethlehem Steel	78⅜	78	78⅜
Briggs	30½	—	—
Crown Zeller	14⅝	—	—
Canadian Pacific	6	5⅝	6
Chrysler	83⅝	82⅝	83
Col. Gas	6⅞	6⅝	6⅞
Cons. Oil	8⅜	8½	8⅝
Cons. Edison	30⅜	29⅝	30⅜
Dupont	152	151⅛	152
Electric Bond & S.	10⅜	10¼	10⅜
Gen. Electric	44¼	43½	44⅛
Gen. Motors	50½	50⅛	50⅛
Goodyear	38¼	—	—
Inter. Nickel	56	55⅝	56
In. P. & Paper Pfd.	51½	50½	51½
Johns-Mann.	103⅝	—	—
Kennecott	43¼	42⅝	43⅛
Mont. Ward	52¾	51⅝	52
McIntyre	52	51½	52
Nash Motors	8⅝	8¼	8¼
N.Y. Central	20⅞	20½	20⅞
North American	22⅜	21½	22⅜
Outboard M	21⅝-22½		—
Pack Motors	4½	4¼	4⅝
Penns Rlwy	23⅜	22¾	23⅜
Radio Corp	7⅞	7⅝	7⅝
Republic Steel	24⅝	24¼	24⅝
South Pacific	20⅝	20¼	20⅝
Stan Brands	7	6⅞	7
Stan Oil of NJ	52⅞	51⅝	52⅞
Timken Roll B	52	51½	52
Union Pacific	95	93	95
United Corp	3	2⅞	2⅞
U S Steel	68⅞	68⅛	68¾
West'house	120	118¾	120
Yellow Cab	19⅝	18¾	19½
Std. Oil Calif	27⅞	27⅝	27⅝

FRASERVILLE

Miss Ethel Adamson, of Toronto, spent Christmas at the home of her sister, Mrs J. O. Pue.

Misses Doris and Freda Horton, of Belleville, were recent visitors of the Rev. Mr. and Mrs. Horton.

Miss Edith Holden, of Toronto, spent the weekend at her home.

Mr. and Mrs. Frank Lackey and son Earl were Christmas visitors at the home of Mr. and Mrs. Reesor Claremont.

Mr. J. A. Hill is spending the Christmas vacation at the home of his parents, Napanee.

KIRKLAND LAKE—Weary rescue workers emerging from the depths of the Lake Shore gold mine said today there was "little chance" two men entombed since Tuesday night behind huge piles of fallen rock 2,400 feet underground would be brought out alive.

Hog Quotations In Peterborough

THURSDAY, DECEMBER 29

Canada Packers quote:

Hogs. — Live (delivered), $9.40; dressed weights, $12.60.

Cream—No. 1 (off truck), 20c; No. 1 (delivered), 21c.

Special, 1c per pound premium.

Eggs—Large, 28c; medium, 24c;

Eggs—Large, 27c; medium, 24c; B grade, 20c; C grade, 18c; pullets, 22c.

Butter.—No. 1 prints, 23c; No 2 prints, 22c; No. 1 solids, 21½c; No. 2 solids, 21c.

Dealers' quote:

Turkeys, 21c; geese, 18 to 20c; ducks, 20c; chickens, 15 to 18c.

Grain prices. — Fall wheat, 55c; spring wheat, 52c; rye, 35c; oats, 25 to 28c; malting barley, 43c; feed barley, 35c; buckwheat, 40c.

Fight In Bancroft For Reeve And Council

(Examiner Correspondence.)

BANCROFT, Dec. 29.—At the municipal nominations held in the village of Bancroft on Monday, an unusually large number of persons were nominated for the different offices. Three names came up for reeveship, those of Dr. S. S. Lumb, who was reeve for three years past, Walter Wiggins and Frank Towle.

For councillors, the following men were nominated: Messrs. Walter Wiggins, Frank Towle, Robert Stringer, George Brown, George Davy, Emerson Laundry, Dr. O. W. Anderson, Messrs. James Maxwell, Theodore Tryon, Peter Kellar, E. L. Reid, Dorman Hawley, Dr. D. M. Rouse.

For school board: Mrs. (Dr.) Harryet, Mrs. T. F. Kavanagh, Mrs. H. Strudwick, Mrs. H. McCaw, Mrs. F. Russell, Messrs. John Vance, Fred Peever, Herman Hawley, Geo. Barker, John Waddell.

By 9.00 o'clock on Tuesday the following had qualified: For reeveship, Dr. S. S. Lumb, Walter Wiggins; for councillors, Dr. O. W. Anderson, Messrs. Dorman Hawley, James Maxwell, Theodore Tryon, Frank Towle, George Brown, George Davy.

The old school board, consisting of Messrs. John Vance, Fred Peever, and Herman Hawley was returned by acclamation.

The municipal elections will be held on Monday, January 2.

Owing to the severe blizzard which swept over Bancroft and district on Monday and Tuesday, the department of highways has sent out all of its ploughs in an effort to keep the highways open.

The C.N.R. also had to send out snow-fighting equipment. Bancroft terminal sent the flanger over the Irondale sub-division Tuesday

Mr. and Mrs. William Richardson and family of Belleville spent the Christmas holiday with relatives in the village.

Mr. and Mrs. William Broad of Belleville visited their sons, Les and Cliff, over the holiday.

Miss Helen Hagerman of Whitby Ladies' College is spending a two weeks' vacation at her home here.

Mr. and Mrs. A. Baker of Toronto spent Christmas with the latter's parents, Mr. and Mrs. Joseph O'Brien, Beechmount.

Miss Rita O'Brien of Kingston also spent the holiday with her family.

Misses Mollie Kelly and Carmel Coe of Belleville are spending some time at their respective homes at Baptiste.

Mrs. Anthony McAlpine and son Eugene left Tuesday to visit the former's sister, Mrs. Bruno Miller at South Porcupine.

Mr. and Mrs. Lawrence Rouse of Detroit, Mich., are spending a week with the former's parents, Mr. and Mrs. James Rouse in Maynooth. Mr. Rouse has been away from his home for eleven years.

Mr. and Mrs. Joseph Rouse of Trenton are spending the vacation with Mrs. M. Rouse here.

Messrs. Gerald and James Kavanagh of Toronto and Dermott of Belleville spent Christmas with their parents, Mr and Mrs. D. L. Kavanagh.

Mr. and Mrs. F. Sprung and family spent Christmas with Mrs. Sprung's parents, Mr. and Mrs. N. Hudgin, in Picton.

Miss Gladys Kennedy of Kirkland Lake is spending a few days at her home here.

Mrs. Joseph Freeman, John and Marie of Read spent the holiday at the home of Mr. and Mrs. Vincent Hickey, Bird's Creek.

Mr. and Mrs. James Dillon of Toronto are visiting relatives in Maynooth.

Mr. Francis McAlpine, who is attending Kemptville Agricultural School spent Christmas with his parents, Mr. and Mrs. Jack McAlpine at Maynooth. Francis was one of the successful candidates in the examination for the fall term. Mr. Reg. Prentice of Greenview, who attends the same institution, is holidaying with his parents.

Mr. Fergus Kelly of Newmarket is spending a few days with relatives here.

Mr. Jack Gordon of L'Amable is spending some time in Perth.

Mr. Cyril Munro, who for the past four months has been employed with the Curran and Briggs Construction Company at New Liskeard, returned home on Saturday last.

Mr. and Mrs. Albert Warren of Frankford are spending the Christmas vacation with Mrs. Warren's parents, Mr. and Mrs. John Kelusky.

Testing Amphibian Automobile.

Here are two views of the land-and-water automobile invented by Baron von Caneghem, of Berlin, Germany. At TOP the amphibian vehicle is shown on land, where it can travel 71-2 miles per hour. BELOW, in the water, where it can travel 12 1-2 miles per hour. The hatless man in lower photo is the inventor.

Only Unarmed Visitors Welcome In Hong-Kong

Only unarmed visitors are welcome to British Hong Kong as the British guard against repetition of recent friction between empire border guards and invading Japanese forces. Sentries of the Rajputna Rifles Regiment from British India are shown searching a Chinese before admitting him through the heavy barbed-wire barricade into British leased territory at Hong Kong. This outpost is at Shataukok on the Gwang-Tung-British border.

Canada's Baby Railway Optimistic Despite Dwindling Profits

HUNTSVILLE, Ont., Dec. 29. — (CP).—Ice and snow cover the north Muskoka lakes and the two dinkey engines and other rolling stock of the Huntsville and Lake of Bays Railway Company, the shortest railroad in the world, are laid up in the roundhouse awaiting the opening of the 1939 navigation and tourist season.

The automobile has wrought great changes in the transportation of Ontario's playground. Passengers no longer travel in large numbers over the steep portage from Lake of Bays to Peninsula Lake. But the little train, once known as the "Corkscrew Limited," makes daily trips each summer over the one-mile, narrow-gauge road.

Built in 1906 at a cost of $40,000, the road winds around huge rocks and hills, skirts a small lake and climbs an elevation of 130 feet in a half-mile from Peninsula Lake to Lake of Bays. It runs over an Indian trail that for 100 years was used by the Algonquin Indians in trading throughout the area.

Capt. George P. Marsh, operator of a passenger vessel on Lake of Bays, then known as Trading Lake, conceived the idea of a railway to link the lakes and aid travellers in making boat connections. He worked for years seeking support for his plan and lived only to make one trip over the completed line. It then was taken over by C. O. Shaw, who still retains ownership.

The Equipment

Two street cars purchased in Toronto, 150 miles south of Huntsville, make a combined passenger coach and baggage car. Two engines, brought from Hull, Que., pull the car over the steep grade on rails laid 32 years ago. There never has been an accident and no passenger ever has been injured.

In the days before the coming of the motor-car the railway paid good dividends. The passenger coach was crowded upon the arrival of every boat and as many as 150 people have crossed the portage on one train. No highways have been built around the lakes. Rail and water traffic have suffered.

The road is one of the world's transportation novelties. Many railway officials have inspected it, marvelling at the success of its operation under the difficult conditions of construction and operation as Peninsula Lake is 110 feet higher than the Lake of Bays.

Engine power fails "mighty seldom" on the 130-foot grade, says George W. Thompson, driver of the "lead" engine since 1919 and dean of H. & L. of B. employees. When it does "we back down and take another run at it and we get up."

STATUE IN COMMONS

LONDON—(CP)—A statue of the the late Lord Oxford and Asquith, Liberal prime minister, will be erected in the members' lobby of the House of Commons beside those of Joseph Chamberlain and Sir William Harcourt.

Bensfort Enjoys Christmas Concert

(Examiner Correspondence.)

BENSFORT, Dec. 29 — Over one hundred parents and children attended the annual Christmas concert in the basement of Bensfort United church on Thursday evening, when in addition to a fine program each child received a large bag of candy.

The basement was prettily decorated in true Christmas spirit and a great Christmas tree stood at the front in readiness for Santa Claus (Clifford Patton), who appeared at the close of the program to distribute the gifts. Mr. H. C. Howson, superintendent of the Sunday School, acted as chairman.

Included in the program were the following: Opening chorus, "O Canada" and "Silent Night"; chorus by six little girls, "Six Little Milk Maids"; solo, Audrey Patton, "My First Music Lesson"; chorus, by pupils of No. 4; folk dance by pupils of No. 2; duet, Velma Barnard and Betty Joan Howson, "I Don't Want to Play in Your Yard"; recitation by Art Beebe; chorus by No. 2; solo, Gwen Beebee; pantomime by No. 4: duet, Joan and Norma Pue, "Star of the East"; Scrooge's Christmas," play by the Sunday School; God Save the King.

"PLENTY OF" GINGER

FOR YOUR HOLIDATES!...

TO MAKE YOUR HOLIDAYS MERRY AND BRIGHT...

Let Canada Dry come to the aid of your holiday parties. Served chilled and sparkling, this fine old Canadian beverage makes dinners and parties gayer.

SAVE MONEY by getting Canada Dry in the handy holiday cartons containing four large family bottles or six regular 12 oz. bottles. Be prepared—order a supply *now*.

DRINK Canada Dry

"IT'S GINGERVATING"

✓ PICKS YOU UP ✓ AIDS DIGESTION

Janetville Couple Honored On Eve Of Christmas Golden Wedding Day

(Examiner Correspondence.)

JANETVILLE, Dec. 29. — Immediate relatives and friends numbering around fifty gathered at the home of Mr. and Mrs. William McGill on Saturday evening to honor them on the eve of their golden wedding anniversary.

During the early part of the evening card games were enjoyed and later the bride and groom of fifty summers were presented with a trilight floor lamp. The presentation was made by a niece, Miss Orvine McGill, and an addres sof congratulations and good wishes was read by a nephew, Clarence McGill.

Mr. and Mrs. McGill each made appropriate reply and all sang "For they are jolly good fellows." A happy and memorable evening came to a close at midnight with the serving of lunch.

Mr. and Mrs. McGill were the recipients of many lovely gifts as well as numerous cards and telegrams of congratulations.

Friends present from a distance included Mr. and Mrs. Marwood McGill of Cavan and Mrs. Albert McConnell of Omemee.

KEENE

Mr. and Mrs. Archie McFarland of Hamilton spent Christmas with his parents, Mr. and Mrs. James McFarland.

Mrs. M. Kingsley of Toronto is spending the Christmas holiday with Mrs. Marshall Weir.

The Misses Pearl McCann, Marguerite Bowie, Isobel, Jean and Agnes Nelson, Elinor Foley and Mrs. J. Legrows, all of Toronto, are spending the Christmas holidays with relatives in the community.

Mr. and Mrs. Kenneth Mahood and small daughter, Elaine of Hamilton are spending the Christmas holidays with Mrs. Mahood's parents, Mr. and Mrs. James Wilson.

Mr. and Mrs. Alfred Godfrey of Peterborough spent Christmas with Mr. and Mrs. Harry Short.

Norma and Roland Rennie, Doris Houle, Marlyn McCarthy of Peterborough spent Christmas with their parents here.

Mr. Edmund Foley of Montreal is spending the Christmas holidays with his parents, Mr. and Mrs. James Foley.

Mr. Sinclair Comrie of Queen's University spent Christmas with his parents in Keene.

Miss Stella Plunkett of Cordova is spending the Christmas holidays with her parents, Mr. and Mrs. Chris, Plunkett.

New Secretary

Joseph B. Keenan, assistant United States attorney-general, will succeed James Roosevelt, son of President Roosevelt, as a member of the White House secretariate after the first of January.

Millbrook Lodge Has Turkey Dinner

(Examiner Correspondence.)

MILLBROOK, Dec. 29. — The annual observance of the anniversary of St. John the Evangelist, December 26, was fittingly observed by J. B. Hall Lodge, A.F. and A.M., No. 145, on Tuesday evening in their lodge room, when a large gathering sat down to a hot turkey dinner, after which the officers of the lodge for 1939 were installed and inves' by Worshipful Brother W. C. Hall as installing Master.

The list for the ensuing year includes:

W.M., Worshipful Brother O. R. Kidd; I.P.M., Worshipful Brother H. A. Kerr; S.W., Brother A. J. Dawson; J.W., Brother O. R. Kidd; Chaplain, Brother William Simpson; Treasurer, Right Worshipful Brother A. Jemison; Secretary, Rt. Worshipful Brother W. C. Thorndyke; S.D., Brother E. L. Burnham; J.D., Brother J. R. Trumpour; D. of C., Worshipful Brother R. I. Fallis; S.S., Brother J. W. Wright; J.S., Brother W. R. Howard; I.G., Brother G. H. Lancashire.

LOBLAWS

TURKEYS

Buy by Grade - BUY WITH CONFIDENCE

Strictly Fresh, All Young Birds, Conforming To Gov't Grade Specifications. Gov't. Grade "A" lb. 28c Gov't. Grade "B" lb. 26c

"SPECIALS"

Blade Roast lb. 15c PRIME BEEF

Short Rib lb. 16c ROAST PRIME BEEF

Rib Roast lb. 21c BONELESS PRIME BEEF

SPECIAL—3 Little Pig Pork Sausage Meat lb. 19c In Visking Casings

SPECIAL—LEAN PEAMEALED Cottage Rolls lb. 21c

Also an Attractive Selection of Chickens, Geese, Ducks and Fowl AT THE USUAL LOW LOBLAW PRICES

SPECIAL — BONELESS VEAL LEGS lb. 22c

SPECIAL — BONELESS Frenis Lamb lb. 21c

SPECIAL—Choice Golden Ripe Bananas 3 lb. 19c

Texas Seedless GRAPEFRUIT Size 50's 2 for 9c

Choice Snow White CELERY HEARTS bunch 10c

Fine Selected Firm, Red Ripe, TOMATOES lb. 15c

California LEMONS Size 300's doz. 19c

Selected Quality Ont. Grown Carrots or Parsnips 3 lb. 10c

SERVE FRESH ORANGE JUICE

SPECIAL—Freshly Cut Tender Mushrooms lb. 25c

Ontario Hand Picked Greening APPLES 6 qt. basket 29c

An Interesting List of Fancy Foods For The New Year!

Grocery Prices effective Dec. 27 - Jan. 4. Meat Prices effective Dec. 28 - Dec. 31. Fruit Prices effective Dec. 28 - Dec. 31.

Nuts

Mixed Nuts In Shell lb. 19c
Almonds California In Shell lb. 24c
Brazils Large Polished In Shell lb. 19c
Filberts Sicily In Shell lb. 19c
Pecans Extra Large Fancy Paper Shell lb. 19c
Walnuts California Diamond Budded lb. 23c

SHELLED NUTS

Brazils 4-oz. pkg. 13c
Pecans ½-lb. pkg. 29c
Peanuts Spanish Salted 12-Oz. Pkg. 10c Blanched Salted 12-Oz. Pkg. 13c

SPECIAL—Delicious AYLMER SOUPS 10½ oz. tin, Except Chicken & Chicken with Rice 8c; Asst'd Tomato or Vegetable 10½-oz. Tin 7c

Olives & Pickles

SPECIAL—ROSE BRAND Sweet Gherkins 20-oz. Bottle 23c
DEL MONTE JUMBO Ripe Olives 9-oz. Tall Tin 27c
CLUB HOUSE MANZANILLA Pimento Olives 11-oz. Bottle 29c
SOMOR CRUSHED Sandwich Olives 4-oz. Bottle 14c
HEINZ SWEET MIDGET Gherkins Large Royal Jar 49c
LIBBY'S HOME MADE Pickles 15-oz. Jar 17c

SPECIAL—DEL MAIZ CORN NIBLETS 2 12-oz. Tins 21c

Quick Desserts

GLENWOOD BRAND RED Raspberries 18-oz. Tin 14c
GOLDEN AREAS Fruits for Salad 16-oz. Tin 19c
AYLMER CHOICE Sliced Peaches 16-oz. Tin 12c
GOLD RIBBON CHOICE Sliced Pears 2 No. 2 Squat Tins 19c
SHIRRIFF'S Fancy Free Dessert 2 Pkgs. 15c

SPECIAL—SPARKLING REFRESHING Alpine Club Ginger Ale or Lime Rickey 2 30-oz. Bottles 23c Plus 5c Deposit on each bottle

The Best Coffee in Canada PRIDE of ARABIA COFFEE Fine or Medium 1-lb. Bag 25c

LOBLAW'S SCOTCH STYLE Shortbread 1-lb. Tin 34c
AYLMER Bramble Jelly 8-oz. Jar 10c
SHIRRIFF'S FRUIT COCKTAIL Marmalade 16-oz. Jar 24c
SHIRRIFF'S Grape Jelly 12-oz. Jar 24c
SHIRRIFF'S CRANBERRY or MINT JELLY 12-Oz Jar 24c

Candies

SPECIAL MIXTURE 2 lb. 25c
FESTIVE CREAMS AND GUMS 2 lb. 25c

SPECIAL—McCORMICK'S CHOCOLATE SHORTBREAD FINGERS Mixed with Chocolate Graham Wafers Average 42 to pound lb. 19c

SPECIAL—MANNING'S HIGHLAND SHORTBREAD BISCUITS Average 65 to the pound lb. 14c

SPECIAL—WESTON'S CREAMY CRACKERS Soda Wafers 16-oz. pkg. 17c
SPECIAL—WESTON'S PLAIN Soda Wafers 8-oz. pkg. 12c
SPECIAL—WESTON'S Golden Brown Soda Wafers 6-oz. pkg. 11c

Appetizers

MILLIONAIRE BRAND Sardines Small Fish 2 Tins 27c
MACONOCHIE'S Bloater Paste 2 3¾ Tins 19c
BEEFEX Anchovy Paste 2 3-oz. Tins 19c
LIBBY'S Sandwich Spread 2 3½-oz. Tins 19c
GULF KIST Shrimps 2 5½-oz. Tins 29c
OSPREY BRAND Crab Meat 6-oz. Tin 21c

SPECIAL—DOMESTIC or EASIFIRST SHORTENING 2 1-lb. pkgs. 23c

PATTERSON'S Apple Cider 24-oz. Bottle 14c
HARRY HORNE'S Ginger Punch 13-oz Bottle 24c
ORCHARD GARDEN Grapefruit Juice No. 2 Tall Tin 9c
NIAGARA MAID Grape Juice 16-oz. Bottle 23c
AYLMER BRAND Pineapple Juice 2 10½-oz. Tins 17c

SPECIAL—RED SHEEP BRAND GENUINE ROQUEFORT CHEESE lb. 48c

Cut to your individual requirements. Original foil wrapped units of approximately 5 lbs. .... per lb. 44c Buy in these original units for the New Year's Party, at this very low price.

CHATEAU or VELVEETA Cheese Plain or Pimento 8-oz. Pkg. 16c
KRAFT or INGERSOLL Loaf Cheese lb. 29c
TWELVE PORTIONS Swiss Cheese 8-oz. Pkg. 27c
Prime Old Coloured, Nippy lb. 23c
KRAFT OLD ENGLISH Cheese 8-oz. Pkg. 16c

at the Party — Serve Loblaw's Famous CHRISTMAS CAKE Plain or Iced lb. 37c 2-lb. Cake 79c 3-lb. Cake $1.17 Attractively Wrapped

Make Merry with LOBLAW'S DOUBLE FILLED English Christmas CRACKERS JOLLY-TYME MERRYMAKER Box of 12 49c Box of 12 99c

LOBLAW GROCETERIAS CO. Limited

The Examiner

The Peterborough Examiner, published each evening by Peterborough Examiner, Limited. Office: Hunter and Water Streets, Peterborough, Ont.

Subscription Rates: 15c per week in City of Peterborough delivered by carrier; $6.00 per year by mail to outside points.

Members Canadian Press: Audit Bureau of Circulation; Canadian Daily Newspaper Association; Empire Press Union; Ontario Provincial Dailies Association.

H. L. GARNER, Managing Director.

A. B. KENNEDY, Managing Editor.

TELEPHONE 1600.

Private Branch Exchange to All Departments.

THURSDAY, DECEMBER 29, 1938

In The Fullness Of Time

The Examiner news columns record the death of Mrs. Winnifred Elliott of this city at a time when she was nearing her 96th birthday. A picture in the paper shows her seated in a chair which seems to be comfortable, and on her head is a lace cap. Whether they are worn much now by older ladies we know not, but in this picture it seemed just the right thing.

In the story telling of the death of Mrs. Elliott it was stated she never complained, "but was ready to accept things as they were unless she could better them herself." It was also stated that those with whom she lived always found here a joy in the home and were happy to have her with them.

After looking at the picture in the paper one is convinced that the tribute paid to Mrs. Elliott is correct. There are people of that nature and the world is better for their presence and richer by reason of their memory. It is so easy to complain that the one who does not do so stands out in bold and welcome relief at times. And there is a great deal in those few words, "she accepted things as they were unless she could better them herself." Possibly these traits of character made it possible and truthful to say it was a joy to have her in the home.

Yes—old age has its place, something which all too often we fail to recognize. The ripened years may mean a lessening of physical activity but compensation comes with sweet-tempered maturity and the kindly disposition which is not readily provoked. The departure of such a valiant soul as she neared the milestone marked 96 is surely adequate exemplification of what it means to take final leave in the fullness of time.

The Better Way

Ontario Secondary School Teachers' Federation has forwarded $3,500 to needy teachers in Saskatchewan. The secretary of the Ontario Federation said he had cause to believe the need among the Western teachers was as great as it was a year ago.

There are a number of teachers who will share in the $3,500 and possibly not any one of them will receive a great deal, but that does not for a moment detract from the plain fact that the Ontario Federation did something which they considered needed doing.

An action such as that will do more to produce a degree of national unity in Canada than having it stated by our Premier that Ontario is the milch cow for the West. The voice of those in authority is not always the voice of the people. We prefer to think that the Teachers' Federation in sending aid to fellow teachers in Saskatchewan is giving adequate expression to the feeling of people in Ontario.

A Council Protests

Municipal councils are becoming more than ever sensitive to any situation which causes people of a community to lose their place of employment. A fair enough example of that was revealed at the last meeting of the Chatham council when it was explained that the custom of stores selling bread at a loss was causing some of the local bakers to lose their employment.

The bread is sold at a known loss at three loaves for 19 cents, and the stores know they are losing money at that price, but work on the assumption that people who come to buy bargain bread will be likely to do other shopping at the same time and take away goods at regular prices.

It may seem strange to find a city council passing resolutions on the manner in which a store conducts its business, but when it is found that local bakeries have to reduce their working staffs as a result of the cut-price selling then one can understand how it becomes the business of a city council to see what can be done about it. The council has not the power to stop the practice, but it can at least protest and forward its protest to the provincial government. And that is what was done in Chatham.

Winning By Quality

National Research laboratories in Ottawa are now equipped with X-ray machines which work readily through six inches of steel, and six inches is the width of three ordinary newspaper columns. It is claimed the equipment can see through that just as readily as a man can look through a pane of glass with the naked eye. Similar equipment exists in several plants where work is being done on airplane construction.

There was a time when the business of making planes in this country was under the handicap of suspicion. It was claimed it would be much better to import castings from Britain or United States because firms there had more experience and were known to be reliable. Our Defence Department did not want to take any risks.

The introduction of the X-ray equipment has done two things, (1) it has shown up anything which looked like a deep-seated flaw in a casting, and (2) it has now demonstrated that Canadians can make castings of quality equal to anything which has been imported. The reports from Ottawa go even farther and admit that Canadian castings are becoming superior in strength and texture to those which were previously imported. So that seems to be one way and the right way to make more work in this country—turn out a product better than that which can be imported.

May Cause a Protest

It cannot be charged against the people in England that they are wanting in a sense of humor. They seem to inherit it in a delightful and rather subtle way. Some of the coming generation are exploiting this sense in a more forceful manner, and this was done by students of University College.

They decided it was time for a demonstration of some sort, and seized upon the European custom of the dictators who are demanding that they be given territory here and there and that colonies be restored to them. The students carried a large sign on which was printed "Students Unite — Demand America."

Others carried smaller signs which said, "We Want Detroit," "Give Us Back Our Colonies," "Give Us Back America, Hanover, France, Heligoland and Corsica." There were few parts of the world which were not demanded by the student body.

It is now suggested that Hitler and Mussolini may enter protest on the plea that the English students were ridiculing them. Truth is they were.

Storms Affect Us More Now

There was snow, a cold wild and near zero readings and then the papers began to carry long stories about the storm, about the roads being blocked, about buses, cars and even snowplows sliding into ditches. In other places the centre of interest was that the power failed and the community was without lights. So it would appear that things in general must have been pretty bad.

But it is well worth taking apart a little. There have been other years when we had much worse storms in this country and the event received little notice in the papers. A gentleman was in this office today and he told of a storm some 43 years ago when roads were blocked in his district for days; out in the country there were no fences to be seen.

Things are different today. Forty-three years ago we were not travelling around in cars. Most people were walking to work then, and if they wanted to go from one community to another they took the train. So there were no stalled cars, and none of them was sliding into a ditch. So no person was getting hurt and there was really very little to report.

Same things when the power goes off in a district. Forty-three years ago there was no power to go off in most places. The lighting of rural homes was done by coal oil lamps, and in many cities by the same means or by gas. The lights did not go out because there was a heavy wind storm so once again there was nothing much to report.

It's different today because we are used to making use of highways every day in the year and we depend almost entirely on an outside agency for our power and lighting. So a storm of equal severity forty-three years ago and today would affect us a great deal more right now. And that of course is why there is so much more written about it.

The Vision Is Dwarfed

Brenda Diana Duff Frazier is 17 years old; lives in New York and is an heiress to the extent of some three or four millions of dollars. There was a party given for her to mark her "coming-out" and that of course gave reporters a chance to refer to her once more as the "No. 1 Glamour Girl" of 1938. The party cost $50,000.

It may be Brenda Frazier is fond of being called a "Glamour Girl," but a person with a sensitive nature would surely bring suit for damages against any individual who tied such a name to a girl.

Details of this remarkable party are given in generous measure. We learn there were three bars with champagne and Scotch whiskey and also a supplementary bar where there were concoctions to cure what is termed a "hangover." That is, if some of the guests got plastered they could go there and see what could be done to bring them to a state approaching respectability.

As a rule this paper has not the least objection to a person spending $50,000 because it puts that much money in circulation, and a number of people would thus get their share of it.

But that is only part of it. Brenda Frazier at 17 is little more than a child, and she is being brought up to know and realize that she is somewhat out of the ordinary. She is an heiress; she is apparently destined to have just about everything she may desire in life, and it may be she has come to the conclusion that she can use her money to purchase happiness for herself and her friends. So at the start she is self-centred.

Probably she never paused to consider the effect of her display on the people who stand in bread lines in New York or who find warmth and a degree of cheer in soup kitchens and no place else. We believe there comes a time of testing for all people, and Brenda Frazier and her folk are proving they are not large-size custodians of great wealth. Their millions are being used to place this girl separate and apart from ordinary people. An honest appreciation of the trusteeship of great wealth should cause a widening of the mental horizon and an awakening of the vision so that it will include those whose lot is cast in unpleasant places. In all kindness we must say frankly we find little or nothing at all about which to grow enthusiastic after reading about Brenda Frazier's $50,000 coming-out party.

NOTE AND COMMENT

When Mayor James Hamilton comes into his second term as chief magistrate we suppose it would be right enough to refer to him as James II.

Weather in Edmonton has been 38 below zero, but of course the people who live there always declare they do not feel the cold so it really doesn't matter.

It is well that Hitler told the folk in Germany at Christmas time that they were the happiest people in the world. Without such assurance they might have been somewhat doubtful.

Then there was the announcement made from the pulpit on Sunday that "on Tuesday evening the young people will present a play "Home They Brought Her Warrior Dead—in three parts."

The new trade agreement between Canada and United States becomes operative on Sunday next, and we bet the minister will take a crack at carrying on like that on Sunday.

There was quite a bad storm over a section of Ontario, and we notice where one paper records that "Blizzard Blows Itself Out." Fortunately human blizzards generally do the same thing.

France will pay off her $90,000,000 railway debt, but like many another nation will do it with borrowed money. So the question is—after a debt has been paid in this way is it actually paid at all?

No cabinet meeting was held at Ottawa this week because the ministers are away. Christmas and New Year holidays give them a great chance to do a lot of handshaking in the home riding without attracting too much attention or arousing suspicion.

Hon. Phillippe Roy, retiring Canadian minister to France, has been created an honorary citizen of Paris by a vote of the municipal council. The beauty of a distinction like that is that it comes at no cost to the donors and means a great deal to the recipient.

Phil Plant, heir to 15 millions, was married to his third wife in New York recently and started on a honeymoon to Africa "for a quiet time when we will hunt leopards." There used to be a saying that some people's taste is all in their mouths and it seems to apply here.

According to reports of the Ontario Department of Agriculture the value of a cow depends somewhat on where the cow lives. From Frontenac comes the news that $35 to $50 is the price for fresh milkers, and in the same bulletin the Temiskaming report says cows are in demand at prices ranging from $50 to $70.

HOUND DOG

(By A.R.K.)

¶ I can't help liking dogs I claim, of any breed or any name, they're friendly in their way; my hound has lots of common sense, and never seems to take offence, no matter what I say.

¶ If he does things I know are wrong, why I can talk at him quite strong, I think he understands; I know by looking at his eye, before I leave the house he'll try, a spell of shaking hands.

¶ And if he wants to play a bit, when I desire to rest and sit, the hound don't seem to care; he'l just lie still and look at me, and wonder when the time will be, when I will leave my chair.

¶ And if I say that he can't come, when I've an errand to be done, he'll go back home and wait; I know for certain without fail, that he'll be there to wag his tail, when I come through the gate.

¶ Nor is he picky on his meals, no matter how he looks or feels, he'll always clean his plate; he won't complain of being on time, nor will he start to yap and whine, if feeding time is late.

¶ On days when things have not gone right, and I am cranky by the night, and when I'm feeling sore; the hound don't seem to mind at all, for he will greet me in the hall—and wag his tail some more.

How We Wasted Many Millions

R. G. STEVENS of Englehart, Ont., believes it is possible for promoters to cause governments to do things for which no sound reasons exists. Writing to the Globe and Mail he presents his case:

The Hudson Bay Railway should always be remembered as one of the very best proofs of the terrible waste of our democratic form of government. Both parties at Ottawa did everything possible to prevent the construction of that road, short of sacrificing votes. Every bit of scientific data on hand at the hydrographic surveys branch showed it was impractical. The Government had all necessary information to prove the impracticability of the railway, but thanks to the Winnipeg Free Press the people were misled. Back in 1922, Premier King tried hard to tell his audience at Winnipeg that all facts were against the scheme. The Free Press scorned his efforts and tried to show them as merely side stepping. Mr. Meighen tried his best to get through the campaign without making a definite promise to build such a "white elephant," but he was assured there would be no votes in the Prairie Provinces if he did not make an unqualified promise, which he later made. This was a case where both parties had to make a definite promise to build the road or be defeated at the polls. When Government officials attempted to give the facts, which should have shown the folly of ever bringing the matter up, they were branded as trying to do the West out of a cheap route to Liverpool. The Hudson's Bay Company was asked for facts, and compiled records from its books for a hundred years back.

Exactly the same condition prevailed with regard to the extension of the Timiskaming and Northern Ontario Railway to Moosonee. Beyond Fraserdale there was no revenue in sight, and never was except in the minds of the Cochrane people. Cochrane people were repeatedly shown this fact, but they wantd the railway, and facts only hindered a start on the construction, as far as they were concerned. The writer spent a year with the hydrographic survey in James Bay in 1912. The two previous years the party, under Engineer Parizeau, had surveyed Nelson and Churchill. Captain Gusheau of Conception Bay, Newfoundland, was captain of the ship, and previously had been first mate for Bob Bartlett, with Peary. Captain Gusheau claimed it was easier to navigate a polar party than to be certain of getting a ship into the Bay anywhere near on schedule. The Government no doubt would like to build the St. Lawrence Waterway, which seems to have some merit, but it is a sure thing that they did not want to build to either Nelson, Churchill or Moosonee.

Apparently, clever leaders, with modern methods of propaganda, can force a government to spend tens of millions of dollars for projects they know to be of no benefit to the taxpayers who will foot the bills, and again, those desirous of blocking a worthy project can do so with the same methods.

Democracy is on trial. If it fails, a leader can be put in charge of affairs in the same manner as it is possible to secure the building of a railway, or the blocking of a waterway.

JEWS WHO LIVE IN TERROR.

HAROLD CALLENDER, well-known London correspondent of the New York Times, has just reached Paris after a tour of Germany and Czechoslovakia. Some of the things he is cabling to his newspaper, things which he saw with his own eyes, seem incredible; sound like a frightful nightmare.

In a South German city he called on "Mr. Z", 60 years old, a once distinguished and popular merchant, tells this:

Mr. Z's store had been locked up. He expected to get scarcely anything for it after he had paid levies of the state and the party, but that did not worry him now. He and his family would be happy to cross the frontier penniless.

"They had had a prosperous business, a house and motor cars. The family had been in Germany for centuries and had helped to endow a university, hospitals and libraries. Now they ventured into the street only to buy food. They lived like hunted animals, fearing what the next day might bring."

In another South German city Mr. Callender visited "a cultivated, middle-aged man" with a shaved head, which is the mark of the concentration camp.

"He had fought for Germany in the World War and received the Iron Cross. But he had passed a fortnight in a prison camp and upon emerging read official decrees forbidding him to wear the uniform of the nation he had served in the trenches ....When his children had written him in prison they had been obliged to address letters to 'Protective Custody Jew No. —.'"

Mr. Callender found it hard to get people to talk; there was terror everywhere. "The sound of a doorbell arouses something like panic among the Jews, for they now scarcely receive any visitors save official ones, who often bring tragic news."

"One woman was at a Government office applying for papers that might hasten the release of her husband from a concentration camp when the mayor of her village telephoned that the husband was dead and that the body would soon arrive from the camp.

"Sometimes the remains come in the form of ashes sent through the mail. There is never any explanation of the cause of death."

Mr. Callender estimates there are now 50,000 Jews in concentration camps. Others await in terror their turn; or await a worse fate; scores of thousands are preparing to flee the land, to become penniless wanderers in the world.

DOES DREW WANT HIM?

(Toronto Globe and Mail)

Premier Hepburn has announced that he will remove his former colleague, Mr. Arthur W. Roebuck, to the Opposition benches at the next session of the Legislature. Surely it's the height of vindictiveness to turn him over to Mr. George Drew.

HIS FAVORITE TOOL

"You dad's standing in the middle of the hall with a mashie-niblick in his hand."

"I say, that's bad luck, Peter—he's deadly with a mashie-niblick."

—Humorist.

Letters To The Editor

Correspondents Discuss Various Topics

WAKE UP

Editor Examiner:

Sir,—In reading the correspondents views on different subjects in your valuable paper I decided to send a few lines to you.

In my opinion the greater cause of present conditions is due to lack of public interest in the welfare of the state. Governments, municipal and those higher up, are machinery made. Retiring bodies generally arrange who their successors shall be, while the general public sit quietly back and brood over the condition of things until they become Communistic or otherwise allow the country to drift under a dictatorship.

If something could be done to arouse public interest and to allow free speech to some extent I believe it would not be too long before conditions would improve.

We have read a great deal about relief and where Mitch. Hepburn claims the unemployed consider the present an era of paternalism. Well, I would wonder what Mitch. would call it in the district where I live. None other except Liberals need apply for work on any of the government jobs.

One of your writers has said he considered that narrow-mindedness went out years ago, while in my opinion it only came in a few years ago. However, we hope the day will soon come when we can all work together for the common good of all and have the country organized along those lines.

A READER.

Campbellford, Dec. 27.

CHRISTMAS EDITORIAL

Editor Examiner:

Sir,—Permit me to congratulate you upon your Christmas editorial, which appeared in the Saturday issue. Judging by most of the leading articles on the subject of Christmas which were featured in our daily papers, to the minds of the writer the great central figure associated with this feast is Santa Claus. Now, Santa Claus was a saint who lived in the fourth century, and who used to dispense his gifts surreptitiously by shoving them in through the open windows of the homes of the poor. His name was St. Nicholas, the Latin form of which, Sanctus Nicholaus, has been abbreviated into Santa Claus.

Even the heads of our universities in their Christmas messages are beautifully vague about the reason for all this rejoicing. They make some reference to spiritual values, for which there appears to be no sanction, for one would gather from their remarks that Christmas had no objective reality, but is a mere symbol created by men to give expression to their generous impulses.

Of course the real reason for the rejoicing should be that "A Child is born to us," and the real reason for the gift giving should be that "A Son is given to us," the second person of the Blessed Trinity who was present in the stable at Bethlehem. That you should have stressed this truth is only what should be expected, but it is so rarely done in the secular press that your article deserves commendation.

Just today, I read of an amusing incident that happened in a city church. When the people were assembling on Christmas morning, the pastor discovered that the infant was not in the crib, and he immediately instituted a search for the missing bambino. It was found that a little boy was hauling it in a sleigh down the street. When apprehended he explained that he had promised that if Santa Claus brought him a new sleigh for Christmas, the first one that he would give a ride in it would be the infant Jesus. I opine that that little boy knew more about the significance of Christmas than some college professors.

F. J. SULLIVAN.

Peterborough, Dec. 27.

DIFFERENT TIMES

Editor Examiner:

Sir,—Relative to your editorial in the Dec. 27 issue "A Young Man's Problem." This young man starting out on life's journey consulted the Examiner as a means of obtaining a sound and unbiased opinion concerning his future prospects. This was frankly given by the Examiner, but as to whether the solution offered is the most advisable to follow is a matter of opinion. Evidently his parents have played their part in making him an intelligent, useful and honest citizen. Just how far these qualifications will carry the young man remains to be seen. Due to force of circumstances in the labor market the supply is outnumbering the demand; this unfortunately is detrimental to a good many seeking employment.

The young man in question has been offered work at eight dollars per week. Naturally this he refuses to accept and no doubt from the fact that it will eliminate a great deal of mathematical and hair splitting problems as to how he would get ends to meet. The Examiner backs up its courteous advice by stating there are plenty of adult men in Peterborough and every other community who did not make that much in a month when they started work. The period referred to by the Examiner, was when a dollar's worth of merchandise required the service of a truck to remove it from one place to another; now a dollar's worth of goods can be shipped to any part of Canada or the British Isles with a three cent postage stamp.

ALEX MURRAY.

• He Lends Money To the World

IT IS almost a commonplace to say that Great Britain could only stand out for a short time if her imports of food supplies and raw materials were cut off. This is repeated frequently in time of crisis, and it applies indirectly to the vital need of adequate naval protection. But even with her enormous trade, she still sells much less in goods to other nations than she buys from them. She has what the economists call an "adverse" balance of trade. How does she make up this deficit?

There are many ways in which it is met says the Hamilton Spectator. Her great shipping and other services are among them. But first of all is the immense capital investment that John Bull has placed in all parts of the world. From these investments flows the steady return of interest payments, estimated by experts at around $1,100,000,000.

In Canada for instance, Britain has some $2,750,000,000 placed. In South America she has a heavier investment.

There are huge sums in other dominions and colonies, altogether about $8,600,000,000.

In short, peoples abroad owe John Bull about $15,000,000,000 or about $300 for every Briton.

There is at present a sort of competition in foreign lending in which Germany has taken a hand. Turkey is a good example of this. And it is interesting to note some of John Bull's investments which are not so familiar outside financial circles.

Here are some of John Bull's debtors, with the amounts the governments owe him:

Russia (czarist bonds are almost worthless)	$1,500,000,000
Japan	375,000,000
Mexico	300,000,000
Turkey	210,000,000
Rumania	160,000,000
Portugal	150,000,000

It is apparent from this that Britain's commitments are of immense value in the real international sense.

• Certain He Was a Nice Man

A LADY who lives in the suburbs piled into her car her own four small children and one belonging to a neighbor. At one point, where they were stopped by a traffic light, they drew up alongside another car, the driver of which was in altercation with a motorcycle policeman. When the light changed, says the Baltimore Sun, the lady drove on. About a block farther she was suddenly whistled down by the same policeman. He said that she didn't appreciate the value of human life. She opined that she did and pointed, as proof, to the array of youngsters in the car with her. She demanded to know, also, in what manner she had broken the law.

This question suddenly quieted the policeman. "You know, lady," he said, "I believe I have made a terrible mistake. I can't explain how it happened. I was talking to that other fellow and he was so impudent that I lost my temper. I lead a terrible life. I am here to persuade people to drive safely and to save life, and all I get for it is a lot of bawling out. Sometimes I hate all automobiles and everybody who drives them. After a while I lose my head. I think I lost it when I started after you. You didn't do a thing that I can remember. I'm afraid I'm not fitted for this job."

The lady replied that she understood exactly, that no apology was necessary and that she hoped he'd have a Merry Christmas. She told me that in spite of the fright he gave her she still thought he was a nice man, and that if I told the story I should be unjust to him if I didn't make it clear that he was a nice man and in her opinion is wholly fit for his job.

Hard To Believe How Time Flies

DECEMBER 29

1903 Breaking of an axle on a C.P.R. freight train near Kendry blocks the line for several hours.

John Brown is elected reeve of North Monaghan township by acclamation.

Demands for relief here at the present time are much less than a year ago.

Fred Van Sickle of Belmont township is badly injured by a falling tree.

Canadian General Electric Company ships a 200 h.p. generator for use in the Booth plant at Chaudiere Falls.

1918 Pte. Heber Rogers has arrived in London after nearly four years as a prisoner of war in Germany.

W. H. Pretty has entered the race as a candidate for the Board of Education.

A. S. Couper is elected president of the local Commercial Travellers' Association.

Lakefield council decides to purchase a 70-gallon chemical engine for the village fire department.

Smith council has been re-elected by acclamation with George Nicholls as reeve and Bert Middleton, deputy-reeve.

1928 Coroner's jury decides that the fatal accident to Arthur Reynolds was caused by applying the brakes too quickly on a slippery road.

The first annual banquet of the district cheese makers' is held here.

Charles O'Hara, veteran Mason and Madoc's oldest citizen dies in his 97th year.

Hon. Peter Heenan addresses a meeting in the interest of labor.

The hardware store of T. J. Parsons at Omemee is destroyed by fire.

A Bible Message For Today . . . .

BLESSED be the God and Father of our Lord Jesus Christ, who hath blessed us with all spiritual blessings in heavenly places in Christ: according as he hath chosen us in him before the foundation of the world, that we should be holy and without blame before him in love: having predestinated us unto the adoption of children by Jesus Christ to himself, according to the good pleasure of his will, to the praise of the glory of his grace, wherein he hath made us accepted in the beloved. In whom we have redemption through his blood, the forgiveness of sins, according to the riches of his grace.... Having made known unto us the mystery of his will, according to his good pleasure which he hath purposed in himself: that in the dispensation of the fulness of times he might gather together in one all things in Christ, both which are in heaven, and which are on earth; even in him.—Eph. 1, 3-7, 9-10.

JOE KENNEDY.

IT IS EASY to understand why Joe Kennedy is a popular Ambassador in England. He defies the notions of those who libel the English by assuming that they have the highest regard for Americans who imitate them. The truth is that their favorite Americans, aside from the film stars, are people like Joe Kennedy, who have no "side", make all sorts of natural human errors, feel terribly about them and then make some more. We live no more in the days when the faux pas of an Ambassador are likely to set off the tinder box, but a well-liked Ambassador can put in much fruitful labor in the vineyard. The present Ambassador to the Court of St. James has done a lot of it, even if he did get too close to the line in the co-operation-with-dictators speech.

Any way you take him, Joe Kennedy is a more satisfactory diplomat than the "I am afraid I cannot discuss that" variety.—Baltimore Sun.

AIR RIFLE MENACE.

CLAIMING that air rifles are "an infernal nuisance," Chief Constable Draper of Toronto asks that the sale of such weapons be prohibited. He was commenting on a wound received by a Toronto lad from the bullet of one of these guns.

Certainly air rifles are a danger, says the Windsor Star, especially in an urban municipality. The bullet carries a sufficient distance, with enough speed, to seriously wound anyone whom it might hit. There have been many serious accidents from this source.

The weapons are of no particular use, and their prohibition would not be a hardship to anyone. They are more of a menace than high-powered sling-shots. In Toronto, they can be purchased in stores, but there is a bylaw preventing their use within the city limits—a rather untenable situation. If they cannot be used, and they should not be, then there is no sense in selling them.

A Bit of Nonsense

Hard Bargain

Jones had been away for some time and when he encountered Green on his return he had quite a number of questions to ask him.

"By the way," he said, "how are you getting on with that old car you bought so cheap?"

Green looked at him sorrowfully. "Old man," he replied, "I'm learning just how hard it is to drive a bargain."

DENIES DIVIDEND PROMISE

(Kingston Whig-Standard)

Mr. Aberhart now denies that he ever promised the famous twenty-five dollars a month dividend. Which will make a lot of Albertans wish they could deny that they ever voted for him.

A SOLUTION

(Toronto Globe and Mail)

Daladier may have some trouble in unifying the French people. But an Italian threat would solve the problem instantly.

Boat Crushed In Grinding Ice Pack Scientist Drowns In Arctic

CHURCHILL, Man., Dec. 28. — (CP)—Silence cloaking the Arctic and the intrepid men who explore its frozen secrets was broken today with word that R. J. O. Bray, 28-year-old ornithologist, drowned late last September when his small boat was crushed in the ice pack.

Bray and another young English scientist, Patrick Baird, nephew of Canada's governor-general, Lord Tweedsmuir, were making a hazardous journey north from Churchill when their 29-foot craft was trapped by ice in Foxe Channel near Igloolik, island outpost off the northern tip of Melville Peninsula 200 miles within the Arctic circle.

The ornithologist, making his second trip into the Arctic as a member of the British-Canadian Arctic expedition, drowned in the cold waters but Baird managed to scramble to precarious safety on the ice and make his way over the shifting pack to Igloolik.

How Baird withstood exposure, how far he had to travel to Igloolik or whether he salvaged food or equipment from the wrecked boat were not indicated in the brief report flashed here from Repulse Bay, 600 miles north of Churchill and 250 miles southwest of Igloolik.

An Eskimo reached Repulse Bay on the west coast of Hudson Bay yesterday with word of the tragedy and his report was wirelessed here last night.

Leaves Widow, Baby.

Bray, graduate of Oxford University and clever photographer, is survived at Oak Tree House, Claygate, England, by his widow and baby daughter, born last Aug. 10, just three days before Bray and Biard set out from here for the Arctic.

The two explorers intended to establish a base for winter exploration at Igloolik and sailed from here in motor ship Therese, Roman Catholic Mission supply boat.

Heavy ice prevented the Therese from reaching the 'Lonely Island' and the vessel was forced to turn back, although Father Paul Schulte, the "flying priest," made survey flights over the ice in vain efforts to find a channel through which the boat could proceed north.

Two men travelling on the Therese to establish a Hudson Bay Company post at Igloolik abandoned that plan. But Bray and Baird unloaded their supplies and 29-foot boat on a small island, expecting to reach Igloolik alone.

Baird and Bray with G. W. Rowley, another member of the British-Canadian expedition, returend to civilization in 1937 after 18 months in the Arctic on their first trip and were returning to rejoin the 24-year-old leader of the expedition, T. H. Manning.

Rowley went north from here last autumn on the motor ship Severn as far as Repulse Bay and continued by dog team, expecting to meet Bray and Baird at Igloolik. Mowley and Baird are expected to "come out" next September.

Listening

Viscount Halifax, British secretary for foreign affairs, pictured at the recent Foreign Press Association dinner in London at which Prime Minister Neville Chamberlain was guest of honor and principal speaker. German press correspondents stayed away from the dinner when it was revealed in advance that Premier Chamberlain intended to castigate the German press tactics of abusing British statesmen.

Prizes Are Presented Christmas Concert

(Examiner Correspondence.)

ORANGE CORNERS, Dec. 29. — A feature of the Christmas entertainment of S.S. No. 10, Emily, held on Thursday evening, was the presentatio nof prizes by the teacher for perfect attendance at school since mid-summer, winners being Daisy Magee, Mabel Dunlop, Clayton Howden, and Howard Faulkner.

The section was exceptionally well represented, repaying the teacher, Miss Margaret Graham, for the time and effort spent in preparing an entertaining program thoroughly enjoyed. S. B. Carew was the chairman for the following program:

Welcome, Sherman Harrison; song by the school; recitations, Jean Hutchinson, Olive May Faulkner, Howard Faulkner; flashlight drill; dialogue, "Thinking of Others." Mabel Dunlop and Gerald Hutchinson; recitation, Margaret Dunlop; recitation, Sherman Harrison; song by the school, "Good Christian Men"; recitations, Audrey Harrison, Howard Bailey; dialogue, Clayton Howden, Kenneth Hutchinson, Daisy Magee, Milton Dunlop; recitations, Clifford Faulkner, Delbert La Font; cookie drill; recitations, Milton Dunlop, Daisy Magee; folk dance, with encore. Margaret and Jean Dunlop, Olive May Faulkner, Jean Hutchinson, Gerald Blackwell, Howard Faulkner, Sherman Harrison, Gordon Casey; recitation, Audrey Harrison; dialogue, "The New Hired Man," Ray Hutchinson, Alden Bailey, Ernest Howden, Norman Dunlop; recitation, Gordon Casey; song by the juniors, "Three Little Ships"; dialogue, "The Day After Christmas." Audrey Harrison, Clayton Howden, Howard Bailey; daisy song by ten pupils; dialogue, "Little Pitchers," Jane McConnell, Cora James, Hazel Casey, Hiram Finley; song by the school, "Deck the Halls"; distribution of prizes; dialogue, "Time Waiting for the Train," Norman McBain, Hilda Howden, Mildred Casey, Foster Eggleston, Gladys Smith, Russell Fife, Mildred Magee, Lawrence McConnell, Norma Jackson, Hiram Finley, Jean Faulkner, Helen Parker, John Casey, Nelson McConnell.

The drawing for the door prize was made by tiny Donnie Faulkner, ticket No. 24 being drawn.

Harry Jackson moved a vote of thanks to Miss Graham for the splendid program presented, to which she gracefully replied, thanking also the young people who helped with the program.

Miss Mildred Magee was the efficient accompanist for the various numbers by the children. After singing the National Anthem the gifts were distributed by Santa Claus.

FALCON CAUGHT IN ENGLAND

Having flown from Stavanger, Norway, a peregrin falcon was captured by a farm worker near Wantage, England.

To the Electors of Smith Township

Ladies and Gentlemen,—I take this opportunity to solicit your support as Reeve for 1939.

And if elected it will always be my ambition to see that the taxes are kept as low as possible with good government. And also to have them spent to the best advantage in both township and county matters.

If it is your wish, ladies and gentlemen, I will be glad to give of my time and experience in looking after your interest in the council, and hoping you will all use your vote on Jan. 2nd, 1939.

Wishing you all a Happy and Prosperous New Year, I am,

Yours To Serve,

GEO. E. MULLEN.

Gordon Hancock

CANDIDATE FOR SMITH TOWNSHIP COUNCIL takes this opportunity to convey greetings and wishes for a Happy and Prosperous New Year to the ratepayers of Smith Township.

Your Vote Would be Appreciated

BOYS—

Christmas Money Goes Farther at CHOWN'S

SPECIAL FRIDAY AND SATURDAY

50c POCKET KNIVES **39c**

Seasonable items we can serve you with promptly. Skating Outfits, Hockey Sticks, Skies and Accessories.

HUBERT CHOWN HARDWARE

Germany Again Looks Forward

Nazi propaganda agents have been directing their efforts recently toward obtaining the "freedom" of the Ukrainians under protection of the Reich. The ABOVE map shows in dark cross-shading the area in which Nazi agents are working. The area within the black line is the present Ukrainian Soviet Socialist Republic within Soviet Russia.

CAMPBELLFORD

Miss Josephine Longmore of New York City is spending the Christmas holiday with her parents, Dr. and Mrs. H. B. Longmore, George Street.

Mr. and Mrs. C. Howard Davidson and son Charles will be spending the holiday as guests of Mr. and Mrs. F. J. Bailles in Oshawa.

Angus Robertson, who is attending Queen's University in Kingston, is holidaying with his parents, Mr. and Mrs. Donald Robertson, Booth Street.

Misses Irene and Nellie Davidson of Toronto are spending the Christmas holiday with their parents, Mr. and Mrs. C. H. Davidson, Mill Street.

Miss Viola Couch of Toronto is visiting her parents, Mr. and Mrs. G. H. Couch during the holiday.

Miss Muriel Linton of Toronto will spend Christmas with her parents, Mr. and Mrs. J. A. Linton, George Street.

Staunton A. Archer of Woodstock will be guest of his parents, Mr. and Mrs. J. P. Archer during the holiday.

Miss Ruby Townsend of Frankford High School teaching staff, is visiting her parents, Mr. and Mrs. Harry Townsend, Rear Street.

Kenneth Godden of Toronto is holidaying with his parents in Seymour East.

Bruce Reddick of St. Catharines will spend Christmas with his parents, Dr. and Mrs. C. S. Reddick, Rear Street.

Miss Helen Reddick of Albert College, Belleville, and Horace Reddick of Schumaker will spend Christmas with their parents.

Miss Lorna Davis of Toronto will visit her parents, Mr. and Mrs. Frank Davis, Napier Street, during the Christmas holiday.

Miss Ann Lingard of Port Hope is spending the holiday season as guest of Mr. and Mrs. John Wright, Grand Road.

Mr. and Mrs. Keith Bound and daughter of Morganston were Christmas visitors at the home of Mr. and Mrs. Walter Sutton.

Mr. Lionel Dalgleish of Peterborough is holidaying with his parents, Mr. and Mrs. W. J. Dalgleish, Rear St.

Mr. and Mrs. Thomas B. Horkins of Toronto were guests of Mr. and Mrs. T. J. Horkins during the holiday.

Miss Grace Blue of Toronto spent Christmas with her parents, Mr. and Mrs. James Blue, Second street.

Mr. and Mrs. J. D. Mills visited relatives in Hamilton during the holiday.

Mr. and Mrs. William Normington had as their guests for Christmas their daughters, Misses Peggy and Kitty Normington of Montreal.

Miss Lena Armstrong of New York City is holidaying in town with her father, Mr. W. J. Armstrong.

Mr. George Shaw of Port Perry spent the holiday with relatives here in town.

Mr. N. H. Thompson is visiting at the home of his daughter Mrs. J. Rutledge and Mr. Rutledge in Gravenhurst.

Holiday visitors at the home of Mr. and Mrs. J. A. Anderson, Canrobert street were Misses Francis and Jean Anderson of Toronto.

Miss Helen McCredie of Toronto and Miss Ruth McCredie who is attending the Ontario Ladies' College at Whitby spent Christmas at the home of their uncle, Mr. Peter Scott.

Mr. Norman Hazel of the Bank of Toronto staff Oil Springs spent the holiday with his parents, Mr. and Mrs. Albert Hazel, Sebastopol street.

Mr. E. O. Weston of Toronto was a Christmas visitor at the home of his brother, Mr. Richard Weston and Mrs. Weston.

Mr. and Mrs. E. W. Sutton and family of Frankford were holiday guests at the home of Mr. and Mrs. Walter Sutton.

Mr. John Callaghan, London spent Christmas with his mother, Mrs. J. Callaghan, Booth street.

Miss Mary Coxwell of Toronto visited her parents, Mr. and Mrs. Hylton Coxwell, Canrobert St. durnig the holiday.

Miss Ona Arnold, R.N., of New York City is holidaying at the home of her parents, Mr. and Mrs. John Arnold, Kent street.

Mr. and Mrs. Thomas Church and family of North Bay were holiday guests of Mr. J. L. Hoover and Miss Nellie Hoover, Queen street.

Mr. and Mrs. William A. Hogle of Peterborough spent the holiday as guests of Mr. and Mrs. John Gay, Rear street.

Mr. Leo Bush of Perth spent the holiday with relatives in Campbellford.

RECRUITING RECORD

LONDON — (CP). — Territorial Army (yeomanry and volunteers) recruiting set a new record in November with 9,606 men enrolled, best for any November since the Great War. It brought T.A. strength to 200,190, highest since 1921.

Warsaw Program Is Well Staged

(Examiner Correspondence.)

WARSAW, Dec. 29.—The United church Sunday school entertainment on Thursday evening in the town hall was pleasing and well received. Little Grant Taylor gave the welcome. A group of girls had a pretty fan drill. Boys had a drill. Stella Wilkinson gave a representation of "Simply to Thy Cross I Cling"; the primary class dialogue was "Auntie's Christmas Basket" Doris and Edna Clysdale were in a pretty pantomime. The Bible class gave a play, "Plain People," which was well carried out. Between acts Kenneth Drain entertained with mouth organ music, accompanied on the piano by Mrs. G. G. Taylor.

DOURO

Misses Margaret and Genevieve McManus of Toronto and Mr. and Mrs. John McManus of Peterborough were Christmas guests of Mr. and Mrs. William McManus, Mr. and Mrs. John McManus also visited Mr. and Mrs. Patrick Cavanagh.

Michael McManus of Toronto visited his parents, Mr. and Mrs. Michael J. McManus for Christmas.

Mr. and Mrs. Robert Dwyer and daughters, of Wallace Point, were Christmas guests of their son-in-law and daughter, Mr. and Mrs. John L. O'Brien.

Mr. and Mrs. Edward Carlow and son George spent Christmas with their daughter and son-in-law, Mr. and Mrs. Alphonsus Sullivan of Hastings.

William Fitzgerald of Peterborough spent Christmas with Mr. and Mrs. Allen Hayes.

Mr. and Mrs. Vincent Moher and Kevin Leahy were Christmas guests of Mr. and Mrs. F. D. Leahy.

Miss Berniece Begley of Downeyville is visiting at the home of her uncle, John Sheehan.

Fergus O'Connor, teacher at Severn River, is spending the Christmas holidays with his parents, Mr. and Mrs. Joseph O'Connor.

Mr. and Mrs. Leo Gooley and the Misses Mary and Hilda Garvey of Peterborough were Christmas guests of Mr. and Mrs. William Garvey.

George Ford of Montreal is visiting Mr. and Mrs. Richard Sheehan.

John Sheehan, Misses Nellie Sheehan and Berniece Begley and Messrs. John and Joseph Lonergan, weer Christmas Day guests of Mr. and Mrs. Michael Sheehan.

Mr. and Mrs. David Garvey were Christmas guests of Rev. J. J. Garvey, Lakefield.

Mr. and Mrs. John Sweeney and baby were Christmas guests with the latter's mother, Mrs. John Fitzgerald, of Otonabee.

Miss Rosabelle Sullivan spent the Christmas week-end at the home of her brother, Frank Sullivan.

Misses Edna and Zita Kennedy of Peterborough, Daniel Kennedy of Asphodel, and Wilfred Kennedy were Christmas guests of Mr. and Mrs. Frank Kennedy.

Thomas Sheehan and sons Jack and Jim were Christmas guests of Mr. and Mrs. Richard Sheehan.

Mr. and Mrs. Richard Sullivan of Peterborough spent Christmas with Mr. and Mrs. John Kennedy.

Born—On Tuesday, December 20, at St. Joseph's Hospital, Peterborough, to Mr. and Mrs. Edward Kennedy—a son. This infant died on December 21.

Miss Mary Cleary of Peterborough spent a few days at the home of her father, Michael Cleary.

"The Gimp" Guilty

Found guilty of attempting to murder his successor as husband to Ruth Etting, torch singer, Martin (The Gimp) Snyder, ABOVE, remarked: "All I can say is that I still wish the little lady a Merry Christmas." Snyder is facing as possible 20-year prison sentence for shooting Myrl Alderman in Miss Etting's home.

Havelock Dance Jolly Affair

(Examiner Correspondence.)

HAVELOCK, Dec. 29 — Glowing with color and soft lights the Havelock town hall was filled to capacity Monday evening for the ninth annual Christmas ball sponsored by the Havelock Albion club. The event proved a decided success, being one of the largest dances in the club's history, with the attendance over the three hundred mark. The decorative scheme was especially elaborate and striking being carried out in appropriate Yuletide colors, red white and green. Covering the walls on either side of the auditorium were attractive mural drawings, depicting Santa, his sleigh and reindeers, cleverly done by Jack Clark, local artist and member of the club. A false ceiling effect was created with streamers running the entire length of the hall. In an ornate stage setting, delightful music was provided from 9 p.m to 2 a.m. by Jack Grant's Aces.

Lucky spot dance prizes were won at different intervals during the evening by Mrs. F. McArthur, Campbellford; Miss Reta Leeson, Peterborough; Douglas Dart, Trent River; and Don Miller, Havelock. Lunch was served at the midnight hour in the basement.

United Church Concert

The Havelock United church Sunday School held it's annual Christmas concert last Thursday evening in the church basement, with a capacity audience of pupils, parents and friends. The basement was decorated very appropriately, with a colorfully lighted Christmas tree on the platform, from which jolly Santa Claus distributed the gifts when he appeared at the conclusion of the entertainment.

A fine program was presented with Mr. Charles Roberts, Sunday School superintendent, acting as chairman. The following numbers were presented: Chorus, "The First Noel"; address of welcome, Neil Wrightly; carols by Miss Morrison's class; song with guitar accompaniment, "Santa Claus," by Barbara Pollock; playette, "The Spirits Come Visiting," Miss Wing's class; vocal solo, Douglas Wrightly; vocal duet, Wallace and Wayne Young; recitations by four girls, "If Jesus Had Not Come"; chorus, Mrs. Brown's class; recitation, Grenville Young; Christmas reading, Reburn Duncan; piano solo, Colleen Nicholson; recitation, "Why," Lorraine Paige; solo, "Dear Little Stranger," Mary Paige; chorus, Mrs. Brown's class; recitation, Vernon Goheen; song, Joan Paige; guitar duet, Marion Forsythe and Elaine Iles; song with guitar, "Four in Our Family," Donald Pollock, pageant.

Korea will expand its administrative agencies to meet the needs of increased Korean activities abroad.

New Bomber Built For Great Britain In U. S.

First of 200 fighting machines for service in the Royal Air Force of Great Britain, a sleek twin-motored reconnaissance bombing plane was unveiled at the Lockheed plant, at Burbank, Calif. In the foreground, Squadron Leader James Adams, of the British Air Ministry, at LEFT, congratulates C. L. Jones, Lockheed engineer, on the craft. The plane is a low-wing, all-metal Lockheed 14. Rapid-firing guns and mammoth bomb doors cover the fuselage. Four men will man the craft, said to be among the fastest bombers in the world. The engines are American-made Wrights.

OBITUARY

ROBERT H. LITTLE.

CAMPBELLFORD, Dec. 29.—The funeral of the late Robert Hazeltine Little, whose sudden death came as a distinct shock to this community was held on Saturday. In apparent good health Mr. Little had been seen about town the day before he died from a heart attack. He was in his 63rd year and was widely known, particularly in Seymour township, where he had established a reputation as a breeder of pure bred Ayrshire cattle. He was a past president of the Central Ontario Ayrshire Breeders' Club and for many years took a keen interest in the work of St. Andrew's Presbyterian church at Campbellford of which he was a member.

Surviving are his wife, formerly Gertrude Stephens and one daughter, Mrs. George Ayrhart of Belleville, also two brothers, W. W. Little of Seymour East, and J. F. Little of town and one sister, Mrs. James Shillinglaw of Seymour East and a half brother, Gordon Cook of Lyodminster, Alta.

The funeral service was conducted from Burnbrae church by the Rev. J. A. Macmillan, following which interment took place at Burnbrae cemetery. [illegible]lbearers were the deceased's [illegible]ews, Messrs. Frank, Stanley, [illegible] Harold and Alex Little, Leslie Shillinglaw and Jack Clarke. Flower bearers were Messrs. Eric Little, Edwin Little, Mac Little, Jack Little, McLean Shillinglaw, Alex Shillinglaw, Harold Fry, and Harvey Smart.

ROSENEATH

Mr. and Mrs. S. Belfair and small son David of Cobourg were Yuletide guests of her parents, Dr. and Mrs. G. H. Field.

Mr. and Mrs. Delbert Brisbin, daughter Shirley and son Perry were guests of her mother, Mrs. S. McBride and Mr. McBride at Centreton on Christmas Day.

Mr. and Mrs. Burton Roberts of Toronto spent part of the holiday season with his mother, Mrs. W. J. Roberts.

Mr. and Mrs. Leslie Sherwin and son Kenneth, and Charles Sherwin spent Christmas Day with Mrs. Sherwin's mother, Mrs. M. Anderson at Warkworth.

Misses Mary McGrath of Peterborough and Joan McGrath of Lindsay were Christmas visitors with their parents, Mr. and Mrs. D. McGrath.

Mrs. Maurice McGrath and small son Bryan is spending the holiday season with relatives in Toronto.

Edward Stickles of Edgeley, Saskatchewan, is visiting his aunt, Mrs. Archie Mouncey and other relatives.

Miss Mary Brown of Toronto was a Christmas Day guest of Mrs. Ella Brown and family.

Mr. and Mrs. W. G. Davey and children Sheila, Eula, and Grant, of Toronto, spent Christmas Day with his mother, Mrs. M. Davey.

TREE'S REVENGE

NORWICH, England—(CP).—As an elm tree with roots entangled in a gas main was being uprooted here it caused a gas explosion which wrecked the interior of one house, badly damaged two others and injured four persons.

FINE HOGS AT JAIL FARM

PRINCE ALBERT, Sask.—(CP).—Prisoners at the Prince Albert jail farm are successful hog raisers. Pure bred Yorkshires are raised and the demand from district farmers is greater than the supply. The sows are sold to farmers at approximate cost.

PLAN YOUR Holiday MENU WITH THESE!

CANNED VEGETABLES
CHOICE QUALITY PEAS, CORN, TOMATOES, GOLDEN WAX BEANS ..... Can 10c
OLIVES—Manzanilla 4-oz. Bot. 10c
FRUITS for SALAD 16-oz. Can 25c
Welch's GRAPE JUICE Pint Bot. 29c

RITZ or CRAX SALTED WAFERS 2 pkgs. 25c
CLARK'S COCKTAIL SAUSAGE tin 15c
With Colored Tooth Picks
Serve O'Keefe's GINGER ALE
FOR ZIP and TANG 4 Qt. Case 59c BOTTLES EXTRA

Peek Frean English BISCUITS
CHEESE ASSORTED Pkg. 25c
CAVIAR PUFFS Pkg. 23c
BEST FAMILY Assorted Pkg. 25c

FIRST GRADE CREAMERY BUTTER lb. 22c
GRANULATED OR YELLOW SUGAR 10 lb. 55c
FIRST QUALITY, SLICED BREAKFAST BACON
NO ENDS lb. 25c ½ lb. 14c

COME TO MASON'S FOR GOOD CHEESE
We Have the Finest
Tangy Old Cheese at .... lb. 29c
Danish Roquefort Style Cheese at, lb 50c
A Complete Assortment of Packaged Cheese

Fresh Fruit and Vegetables
CHOICE Turnips, Carrots, Parsnips ½ Peck 10c
FRESH, SOUND TOMATOES - - - lb. 15c
Head Lettuce, Celery ea. 10c
LEMONS GOOD SIZE JUICY Doz. 19c
SPECIAL PRICES ORANGES Dozen 25c - 35c - 45c

FRESH MEATS
Extra Choice MILK FED VEAL
CHOICE ROASTING CHICKENS AND DUCKS
RED BRAND BEEF
BLADE ROAST, Tender lb. 17c
THICK, TENDER Rib Roast lb. 18c
CHOICE YOUNG LAMB lb. Lamb Legs 28c

Mason's GROCERY STORES
YOU GET WHAT YOU LIKE and LIKE WHAT YOU GET

LACROSSE HEADS TRY TO STOP CANUCK EXODUS TO CALIFORNIA

Forty Players Under Spell Of Pro Invite

TORONTO, Dec. 29. — Selfish financial motives of an erstwhile Canadian in Los Angeles and his promises, oftentimes in the past unfulfilled, of lucrative professional lacrosse contracts, has again cast nearly forty Canadian players under a magnetic spell.

The promoter in the Sunny State, a Mr. Sweeney, working through Bill Curran, veteran of Orillia teams, is said to have secured about eight players from the Ontario Lacrosse Association, while twenty from British Columbia have been approached. Those tentatively secured from this section are Bill Curran, Ernie Curran, Vern Stegall, Goaler Ted Hall of Orillia Terriers; Shipwreck Kelly from Cornwall; Freddie Hatton of Mimico; Moe Thompson from Brampton; Toar Munro, formerly of Brantford but last season with New Westminster.

Players Warned.

The California league is financed at a meagre $6,000, it is understood, and from this, unless the league is a success—and it hasn't been in the past—must come the salaries of the forty players over a ten to twelve week period. Condemning the almost annual plague from the South, the Canadian Lacrosse Association has been working frantically to protect its interests. Gene Dopp, secretary of the Ontario Lacrosse Association, has telegraphed all players he knows have been contacted to warn them of the automatic two-year suspension they will incur from the parent body in Canada. The British Columbia branch of the C.L.A. has been working in close co-operation with the Ontario group and as recently as last night Dopp was in receipt of a wire stating the players with California intent were "undecided" now about the project.

"We don't mind developing players for lacrosse in Canada," Mike Kelley, immediate past president of the C.L.A. said last night from his sick-bed. "But we do object to fostering the game for purely selfish motives of those outside of Canada. If the United States can organize its own association we'll give them all the co-operation we can."

Apart from the fact the Ontarions and those of British Columbia are openly violating their cards, which state they "cannot play in any place but Canada without the permission of the C.L.A." they are also becoming professional lacrosse players and as such unable to play in leagues here. This creates a curious situation, because professionals of any other sport can play amateur lacrosse here. Professional lacrossists, however, cannot play under the banner of the O.L.A. or C.L.A. in the accepted letter of the word.

It is understood the majority of Ontario players who may make the trek to the Sunny State are from the Cornwall Indian Reserve, and are lacrosse players of no great ability. If it were only those who weer affected, the O.L.A. would wish them god-speed. As a matter of fact, most of the eight players from this section listed above are generally recognized as being near the end of their playing days.

To the C.L.A. another unfortunate angle is that if the Los Angeles pro league operates it will clash with a series of lacrosse games planned for the San Francisco Fair in March of 1939. Selected players of Ontario and British Columbia would make the trip to San Francisco as guests of the Fair.

It is not known when the transient players will make their move from these parts, if they move at all.

Skylark Skier

Even a non-skier can become enthusiastic about the up-and-down hill sport on occasion. You may have heard this pretty miss singing on the radio at some time or other. She's Jean Dickenson, and in addition to her vocal talent, which, incidentally, she is exercising here, she does a pretty fair turn on the wooden runners.

Campbellford League Hockey Schedule

(Examiner Correspondence.)

CAMPBELLFORD, Dec. 29. — The following schedule has been drawn up for the Pee Wee, bantam and midget hockey teams of the public school. All games will commence at 4.15 p.m. at the arena.

Jan. 2—Canadians vs. Maple Leafs; Bruins vs. Canadiens.

Jan. 4—Redwings vs. Canadiens; Black Hawks vs. Rangers.

Jan. 9—Maple Leafs vs. Canadiens; Americans vs. Canadians.

Jan. 11—Redwings vs. Bruins; Rangers vs. Black Hawks.

Jan. 16—Canadiens vs. Maple Leafs; Americans vs. Redwings.

Jan. 18—Canadiens vs. Bruins; Black Hawks vs. Rangers.

Jan. 23—Maple Leafs vs. Canadiens; Americans vs. Bruins.

Jan. 25—Canadiens vs. Redwings; Rangers vs. Black Hawks.

Jan. 30—Canadiens vs. Maple Leafs; Canadiens vs. Americans.

Feb. 1—Bruins vs. Redwings; Black Hawks vs. Rangers.

Feb. 6—Maple Leafs vs. Canadiens; Redwings vs. Americans.

Feb. 8—Bruins vs. Canadiens; Rangers vs. Black Hawks.

Mr. Harry Sperry, Queen street held the winning ticket on the draw conducted by the hockey teams which offered an all wool blanket as the prize, Mayor F. F. Long made the draw.

King George has given 77 acres of his park to people of Windsor, England.

Harness Racing Is Cancelled At Toronto "Ex"

TORONTO, Dec. 29.—Announcement that harness horse races will not be conducted at the Canadian National Exhibition next year leaves the Standard Bred Horse Society in the market for a new place to stage the annual Futurity for 3-year-old pacers and trotters.

Often referred to as Canada's Hambletonian, the Futurity is the richest prize for the youngsters of harness racing, and this year a purse of approximately $7,000 was split between the pacers and trotters.

Reason for the discontinuance of racing in conjunction with the world's greatest annual show is said to lie in the fact that a clear view of the action on the track is not afforded the spectators. Particularly is this so in the backstretch, where the scenery and trappings erected for the performances in front of the grandstand block the spectators' view.

Ultimate disposition of the Futurity will not be made until the Standard Bred Society holds its annual meeting in February. Then it will go to the highest bidder.

Among the prominent harness-racing centres said to be bidding for the Futurity are Strathroy, Stratford and London. It is reported that Strathroy already has tendered an offer of $2,200.

There is still a possibility that the Futurity will remain in Toronto, a local harness-racing official stated last night, as the Royal Ascot Club will stage a summer meeting at Dufferin Park in August, with purses ranging up to $10,000 for the four-day meet.

SPORT SPICE

By Drew Middleton

NEW YORK, Dec. 29 (AP).—Is this the old Malarkey or is Dan Hill, Duke's centre and co-captain, really hurt?...If he is, Southern Cal's chances are that much better in the Rose Bowl for Dan'l can play a lot of centre...Turk Broda, the Toronto Maple Leafs' goalie, staging a real comeback...Turk has turned in five shutouts, a fact generally overlooked in the hoopla over Frankie Brimsek's inspired net minding...Tommy Farr, who trained for every other American fight in the healthy and expensive air of Pompton Lakes, N.J., is training for his meeting with Red Burman at Stillman's gym which is at private as a park bench.

The Yankees have three prospects—in addition to Outfielder Tom Henrich—for Lou Gehrig's first base post, when and if the great man knocks off...One is Eddie Levy who is to play first at Newark, another is Johnny Sturm, going to Kansas City to replace Harry Davis, who is on the market, and the third is Fred Collins, a converted left-handed pitcher...If tradition means anything Collins should be the best bet.

Gehrig and the great George Sisler were left handed hurlers before they went straight....Archie San Romani, who aims to win back his position as one of America's great milers this winter, is getting plenty of help from his six-months-old daughter Amelia....She hits the hay at 7 p.m. and plays shuteye till 6 a.m. which gives papa plenty of rest, too.

Latest story on Zeke Bonura, New York Giants' new first baseman, is that Zeke, after a tryout with Cleveland, wanted to take some presents home for his kid brother. The Indians' trainer suggested balloons ...."How'm I gonna get 'em in a suitcase," inquired Zeke....Cincinnati Reds, who fostered night baseball in the majors, will make no effort to increase their quota of night games....On the theory under which restaurants recommend their patrons do not eat too much grub, as the results aren't as satisfactory as when the delectables are taken in the proper quantities.

Vinnie Richards, the old "boy wonder" of the tennis courts doesn't think Don Budge will be abel to lick Elly Vines consistently if "Vines really wants to play tennis"....He even thinks Vines is better than Tilden when the lanky Californian is at the top of his game.

Canadien Bosses Not Interfering

MONTREAL, Dec. 28.—(CP)—The shakeups that have become regular fixtures with the slumping Montreal Canadiens are through, as far as Club President Ernest Savard is concerned.

From now on, Savard announced last night, executives of the National Hockey League club intend to keep their hands off the team and let it work itself out of its cellar-place difficulties. Any player shifts will be strictly up to Manager Cecil Hart.

In Canadiens' two big slumps of the season—first a seven-game losing streak and the current six-game flop—players failing to produce have been shuffled frequently between here and New Haven of the Int.-Am. League. Savard said tonight he thought the threat of demotion had been affecting the team's play.

Canadiens will line up from now on just as they did in last night's game they lost, 4-1, to Chicago Black Hawks here, the club head declared. The veteran Armand Mondou and Rookie Marcel Tremblay, who came up from New Haven to get the lone goal last night, will stay with Habitants. Rod Lorrain and Don Willson will go to the farm team. Willson played last night, but Lorrain didn't.

Pete Lepine, veteran of more than a decade with Canadiens who is player-manager for New Haven, will not be brought up, Savard said. It had been reported here for several days the ancient "Pit," travelling at a great gait in the Int.-Am., would be recruited to strengthen the Flying Frenchmen.

Calling in Lepine would be "unfair both to himself and the New Haven club," Savard asserted.

SPORTS DAY BY DAY

Digging Up the Local Dirt With the Odd Chuckle or Two

By CEC. PERDUE

It is getting nearly time to don the heavy underwear, and we noticed this particularly last e'en while doing a jitterbug shake as we watched the Petes practice on ice harder than a kidnapper's heart. Nice snappy hockey weather, and the boys had a swell workout — dragging off the frozen aqua dripping plain sweat and plenty of it. They need lots of that stuff, though, as rival teams won't loaf around and wait politely till the Petes get their wind once the O.H.A. tilts begin. Coach Frank Buckland was on skates and had them going through a lot of training antics, as well as staging a game with six aside for a time. The gang practice every night at seven, except Friday when there is a junior joust. Buckland has a pretty fair idea of his team now, but there are a couple tough decisions to make yet.

* * * * * *

There are always a few chuckles to a caustic observer at a workout, and we noted some of the lads toiling with glee. Gees frinstance who had trod the primrose path in the off-season and were now toiling like Trojans to get back in a week or so what they had piffled away in several months. And o'er-heavy chaps who strove valiantly to get back the school-boy figure before the season opened. And skinny lads who conserved themselves and loafed at one end of the rink but looked positively dazzling as they swept hotly by the spot where the coach's critical eye could spot 'em! But on the whole the boys were working real hard and looking right promising. We can't at this stage crab any at the Petes' puck prospects.

* * * * * *

Some Of The Gang

Tommy Miller, local manager, was in one goal—he used to tend goal quite well here—and Gord Clarke looked after the other net. But Gord isn't fussy about playing this season, despite the fact that he is a fine cord custodian and has a fair chance of copping the job. Some of the defencemen on deck were Don Crowe, Lorne Gray, Archie Weir, Dude Brady and Bill Flack. A good forward line will be Bun Kingdon, Eddie Starr and Honey Tompkins. Other forwards noted were Joe McNulty, Shrimp McDougall, Don Coughlin and a few more. We can't recall them all, as it was too chilly to try jotting down names. Shrimp and Don were going okay, too. The team ought to get lined up shortly, and will be pretty fair again.

* * * * * *

Looking the lads over, you couldn't help recalling how sports intermingle. Miller, known as "Bing" then, swatting 'em in softball came back to your recollection. And you saw Clarke once more sprawling on the ice against the Fliers early last winter as he beat 'em in Belleville but lost the goalie job. And Don Crowe weaving through Brooklin lacrossers and hanging onto the ball despite cuts about the head and shoulders. With Weir playing first in intermediate ball and doing well, too. You remembered Flack swapping punches with Manorek of the Beachies on the gridiron. And Kingdon playing swell ball for the Petes in the Falls. Ditto Eddie Starr all through the diamond playoffs. McNulty on the grid and Shrimp mixing at the Armouries in indoor softball—we recall that—before he played for Owen Sound! Gardner, who missed this drill, tangling with Red Creighton in the ring. And so on. Yeah, it is quite a picture in the mind when ya think back on it.

* * * * * *

Game Ala Exhibish

There will be a senior exhibition hockey fray here next Tuesday night, the Toronto Telegram playing the Petes at 8.30 o'clock. Coach George (Shirt) Ewens, Art Upper, Bob Porter, McPherson and all that gang of topnotchers—the Tely crew romping through to win the first section of their loop easily. So it should be a swell scrap for the Petes to start off with. By the way, tickets are now on sale for the Petes' first game, the idea being that those who are regular customers can get the same ducats all season. Just get in touch with Cliff Cadd, R. M. Glover, Jim Dorris or the rink.

* * * * * *

That O.H.A. junior opener here tomorrow (Friday) e'en at 8.30 in the Brock between Lindsay and Monarchs ought to be a worthwhile number. The Monarchs will be picked tonight after their workout and Pete Vitarelli has plenty of excellent young material to pick from, husky lads who can skate fast and most of 'em with Junior City Loop experience. Morrison of Lakefield will be in goal, but the coach wont' name his starting lineup till after tonight. A big squad worked out last p.m. and showed promise. Fans can bank on plenty of action and excitement when this new junior club makes its debut against a good outfit like Lindsay—it'll also be the debut of hockey here for this winter. We look for a lively scrap and a big crowd of cash customers at the Rue Brock on the morrow.

* * * * * *

Kinda Big Midgets

Lindsay Post says of the Midgets (who play the Monarchs): "The present indications are that defence will be stronger than last year. The two pairs, Elliot and Ferguson, Leahy and Fairbarn, are using the body a great deal more and they are a meaty rearguard. Such forwards as Cook, Brennan, English, Ellis, Owens (former Brantford junior), Charlie and Joe McDonald, Jake Wilson (an Oshawa boy), etc. Two goalies, Dutch Turner, former Oshawa player, and one o fthe Eberts boys of Lindsay. Others are out yet, too." The Midgets went a long way in playdowns last year and are tougher now.

* * * * * *

Comes an item from the Oshawa Times this morn: "We hear today that things and trouble are still brewing in the junior 'B' circles of the Lakeshore hockey clubs, and the latest rumor is that the other clubs are going to form their own loop and leave Oshawa out in the cold—with a bye. It's about time the local hockey men put the problem up to the O.H.A. and let the official body make a decision." Yes, it's true, George—in fact this six-team grouping was formed nearly two weeks ago, schedule drawn up and play opens here Friday! Oshawa was dropped 'cause that club tried to buck the majority and refused to line up in a six, seven or eight-team group. Just recall your advice to Whitby, when they were dictatorial. It's good advice.

* * * * * *

Grab-bag: Arrangements are practically completed for St. Mike's Buzzers to play the Colts here next week in an exhibition charity tilt.... Drake Jopling is playing good hockey for the packed Lake Shore squad at Kirkland Lake, a team that looks like Allan Cup timber....We hear "Barney" Barnes, Petes' speedy defenceman last winter, had his shoulder broken in a recent puck session out west and will be out of the game for a long period....Mr. and Mrs. Pat Calladine got season's skating ducats at the Brock last eve for being first to buy tickets for a night's skating.... Church Puck Loop opens at All Saints rink next Tuesday with George St. Bantams playing St. Paul's at six and St. John's Juveniles meeting All Saints at seven....On Thursday there, All Saints Bantams meet St. John's at six, Mark St. plays George St. Juveniles at seven, St. Paul's Juniors tangle with All Saints at eight, and George St. Seniors clash with Murray St. at nine....By all means, this junior O.H.A. joust here tomorrow night counts in the group standings, yessir!....Curling season opened last night with a big turnout at the Charlotte St. broom shop....Brinton Bowling League says thanks to those who donated prizes for their big Xmas draw....Nothing new on cage activity this week....Only 81 more days till Spring, tra la!

First Ranger Casualty

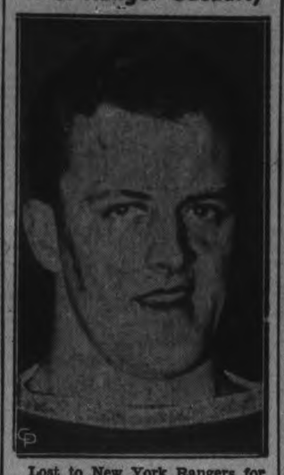

Lost to New York Rangers for a week or two is Lynn Patrick, above, son of Manager Lester, who underwent an operation for water on the knee. He is the season's first casualty on the Manhattan squad and his place, temporarily, is being taken by George Allen, brought up from Philadelphia Ramblers. Substitute Allen started off on the right foot by bagging two goals and an assist in his first game.

Southend Loop Is Drawn Up

The Southend Intermediate Hockey League schedule has been drawn up and managers are advised to clip it out and keep it. The two first teams will meet in playoffs for the Scarfe Trophy. Following is the schedule:

Jan. 3—8 to 9, Maroons vs Maple Leafs; 9 to 10, Clippers vs Brintons.

Jan. 5—8 to 9, Maple Leafs vs Clippers; 9 to 10, Brintons vs Canucks.

Jan. 10—8 to 9, Maroons vs Canucks; 9 to 10, Maple Leafs vs. Brintons.

Jan. 12—8 to 9, Maroons vs. Brintons; 9 to 10, Clippers vs. Canucks.

Jan. 17—8 to 9, Maple Leafs vs. Canucks; 9 to 10, Maroons vs. Clippers.

Jan. 19—8 to 9, Maple Leafs vs Maroons; 9 to 10, Brintons vs Clippers.

Jan. 24—8 to 9, Clippers vs Maple Leafs; 9 to 10, Canucks vs. Brintons.

Jan. 26—8 to 9, Canucks vs Maroons; 9 to 10, Brinton vs. Maple Leafs.

Jan. 31—8 to 9, Brintons vs Maroons; 9 to 10, Canucks vs. Clippers.

Feb. 2—8 to 9, Canucks v. Maple Leafs; 9 to 10, Canucks vs Maroons.

The South End League will open its schedule next Tuesday, January 3. A final meeting will be held on Friday evening at the Sacred Heart club house at 8 p.m. The following teams are asked to have their managers present at the meeting.

Bantams.—King Edward, St. Peters, Red Aces, and Canucks.

Midget.—King Edward, St. Peters, Canucks, South Enders, West Enders.

Juvenile.—King Edward, Canucks, Beavers, St. Peters, and Y's Men.

Looking Back On '38 Sports

(Can. Press)

A rugged band, St. Catharines Athletics charged their way in 1938 to the lacrosse championship in three straight games over New Westminster Adanacs, who had beaten New Westminster Salmonbellies, 1937 titlists, on their way to the final in Toronto. Athletics beat Orillia Terriers, perennial representatives of the east, in the Ontario playdowns.

Among the better individual performances during the year were Hugh (Bummer) Stirling's second successive win of the eastern football scoring championship; Frits Hanson's capture of the western scoring crown despite injuries that kept him out of the Winnipeg lineup half the season and the 1:02.4 swimming time Gord Kerr of Windsor, Ont., set for a Canadian record in the 100 yards backstroke event at the Dominion championships. Isabelle McKean, only 13, tied the senior mark of 7.8 seconds for the 60- yard dash at the women's track and field championships.

The best Canadian amateur sculler of the year was Johnny Coulson of Toronto but was no match for Joe Burk of Philadelphia, North American and Diamond Sculls champion who beat Coulson at the Canadian Henley. Bob Pearce of Hamilton, Ont., easily defended his world professional sculling title against Evans Paddon, Australian champion, in a three-mile match race at Toronto's Canadian National Exhibition.

Eyes Reveal Age

DETROIT, Dec. 29.—(CP).— The eye was termed an index revealing accurately the date of one's death in an address by Dr. Felix Bernstein to the American Statistical Association during its annual convention.

The professor of biometrics of New York University said he had worked out a formula whereby the eyes would reveal the age of a person over 40 and how long he may be expected to live.

Terry Gambling On Five Positions Especially Weak On Mound May See Giants Down In 5th Hole

By Gayle Talbot
(Associated Press Sports Writer.)

NEW YORK, Dec. 29—(AP).—A great number of uncomplimentary things have been said and written about boss Bill Terry of the baseball Giants but from here on no man will ever accuse Bill of not being a gambler. At least, it will have to be admitted Terry is willing to play them high, wide and handsome as long as another man supplies the blue chips.

Charles Stoneham, youthful president of the Giants, is buying the chips, and he has good reason to believe in Terry's judgment. Still, after looking over the list of 30 players who have been mailed 1939 contracts by the Giants, here's one bet that Stoneham is more uneasy on than he looks.

If Terry guessed wrong, and unless he gets more breaks than the law allows, the Giants are likely as not to tumble as far down as fifth place in the national league race. They have no margin of safety.

Hubbell and Schumacher?

First, Terry is staking the works on the recovery of his two key pitchers, Carl Hubbell and Hal Schumacher, from operations on their salary arms last fall. There is no guarantee that either will be back with anything like his former ability, and the odds are prohibitive against both making the grade.

That leaves Terry with one top-notch starting pitcher. Cliff Melton, and Cliff was no ball of fire last year. The mound staff has only one new man, Manuel Salvo, who won 22 games for San Diego last season. He can't be counted upon to do that in the National League.

Next, Terry is counting on Burgess Whitehead to return after a year's convalescence from an operation and play second base like he used to. Maybe he will, but many baseball men doubt it. If he doesn't, Alex Kampouris will have to take over the job, and Alex couldn't satisfy Terry last year.

And Zeke Bonura?

The biggest gamble of all is on Zeke Bonura's ability to play first base acceptably. The Giants got the big New Orleans boy from Washington after he had been waived out of the American league. It seems impossible that eight American league managers could have been completely mistaken.

Terry is counting upon Bonura to drive in a wagon-load of runs, which he doubtless will, but men who have been playing with and against him vow that Zeke will let in an equal number of runs on balls that go whizzing past him. Zeke simply covers a minimum of territory.

In his three-cornered deal with the Cubs, Terry got Frank Demaree to play centrefield, gambling that the Californian will get his legs back in shape and shake off the slump that gripped him last season. To get him, Terry had to turn loose Hank Leiber, who for years has been the apple of president Stoneham's eye. There may be some strained relations next summer if Demaree should flop and Leiber begin pounding the ball like he did in 1935.

CURLING

By HERB MARTIN

The 1938-39 curling season got under way last evening when every available sheet of ice was occupied and many curlers were unable to play and had to be content to look through the glass.

Looking over the crowd we noticed the president, himself, the Green brothers, all of them; J. T. Braund back as large as life; the C. G. E. deputation headed by the newly elected commissioner, E. R. Shirley; Wallace Harvey; Charlie Westbrooke and Co. from the Lock Works; Jack McWilliams and the boys from the DeLaval; and a host of others from every part of the town and from every walk of life. It was just like "Old Home Week". Everybody was shaking hands with everybody else and offering each cigarettes—the Christmas kind. Just a crowd of good fellows come together for an evening's sport—and if last night's attendance is anything to go by, our advice is to get to the rink early.

We expect to have the schedule books out by tonight.

Full announcement of New Year's Day, Pres. and Vice.-Pres. will be printed in Friday's paper.

We may spring a bonspiel on Saturday afternoon. Watch for it.

Finally Gets Lost

CORNWELLS HEIGHTS, Pa., Dec. 29.—(AP).—To put it mildly Frank De Ganahl, White Plains N.Y., gold prospector, is exasperated with "Pete," his pet German police dog. "Pete" never once lost his bearings on trips through the wilds of Africa and British Columbia, then got lost in Bucks county woods. De Ganhl is advertising in an attempt to find the dog.

At third base Terry is putting his trust in George Myatt, who is a great base runner, but can't hit a lick and has difficulty throwing as far as first base. With Bonura on first, this latter failing will be pretty serious.

Outside of all that, Terry won't really have a thing to worry about. He has good men in catcher Harry Danning, shortstop Bill Jurges and outfielders Mel Ott and Joe Moore.

ALL SAINTS' RINK
Skating
TONIGHT and FRIDAY NIGHT
8 p.m. to 10 p.m.
CHILDREN 15c, ADULTS 20c. GOOD ICE SKATING MUSIC
For Hockey Engagements, Phone 3775

PETERBOROUGH'S OPENING
Jr. O.H.A. Hockey Game
Lindsay vs. Peterboro Monarchs
BROCK ST. RINK
FRIDAY, DEC. 30, 8.30 p.m.
EAST SIDE, 25c; WEST SIDE, 35c; LADIES 25c, RESERVE, 50c
Owing to the early opening schedule the hockey draw will be made on Tuesday, Jan. 24.
Tickets on sale Friday noon at Brock Street Arena and Capitol Barber Shop

ZIG-ZAG
CANADA'S LARGEST SELLING CIGARETTE TOBACCO
10¢

Pontiac 6
Arrow Model
Sedan $1015 (trunk)
Coach (trunk) $960
Coupe (3 pass.) 890
Delivered
J. J. DUFFUS CO.

Skate To The Latest Music
AT
Brock St. Arena
ADULTS 25c
CHILDREN 10c

A Delight for the Connoisseur!

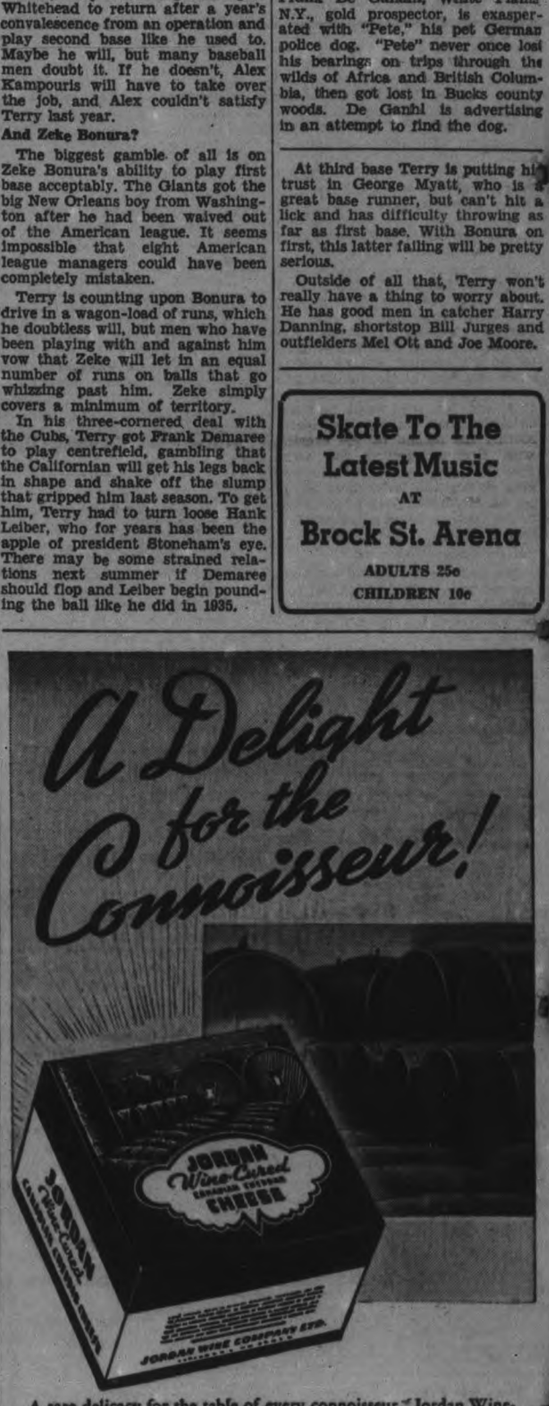

A rare delicacy for the table of every connoisseur. Jordan Wine-Cured Cheese is a true Canadian Cheddar Cheese ... selected for its superb quality ... aged and cured with fine old wine from the famous Jordan Wine Cellars ... and excelling in flavour and richness.
Be Sure to Try
JORDAN
Wine-Cured
CANADIAN CHEDDAR
CHEESE
DEALERS—If you do not at present carry Jordan Wine-Cured Cheese, write for information to
JORDAN WINE COMPANY, LIMITED
TORONTO OTTAWA JORDAN ST. CATHARINES

HAVELOCK WRECKERS DEFEAT NORWOOD JRS. IN FIRST GAME

Visitors Win 5 To 0 Playoff Game

(Examiner Correspondence.)

HAVELOCK, Dec. 29—The playoffs for the Kawartha Junior League hockey championship which were postponed last spring due to lack of ice, commenced last evening in the Norwood Arena, when the Havelock "Wreckers" swamped the Norwood juniors by a 5 to 0 score. Their first game of the season the locals showed good form, despite lack of practice, and won the first game in the two-out-of-three series quite easily.

Peters starred in the Havelock nets, blocking shots from every angle with an accurate eye, and more than earned his shutout.

Norwood were handicapped greatly by lack of player strength, their two defencemen, "Mickey" Puffer and "Toby" Baskin being called upon to do almost sixty minutes each.

Play went from end to end during the first half of the initial period, Aboud, Pollock and Brunton, all missing some beautiful chances for the "Wreckers," while Puffer, Norwood defence star, came close on several solo rushes. Two penalties were handed out, Innis, of Norwood going off for slashing, while McCutcheon of the "Wreckers" received his for holding, but neither team could score even with the one-man advantage. The first goal of the game came in the dying moments of the period when Haggerty, flipped the puck behind McMaster, in a wild scramble in front of the Norwood net.

Norwood Peps Up

Opening the second period, Pollock of Havelock, drew a penalty for cross-checking Baskin, and Norwood applied the pressure. Fine defensive work on the part of Voyer and Brunton, however, saved the day, and back to full strength, Havelock started a series of passing attacks which resulted finally in two goals, the first by McCutcheon on a pass from Ketchen, and the second by McMullen, with Aboud getting the assist. Tempers began to flare slightly towards the end of the period, Webb and Haggerty finally engaging in fisticuffs, Pollock also being involved, the former receiving majors and the latter a minor for their part in the fracas.

Six penalties were handed out during the last period, three to each team, and the play became very erratic in spots. Shortly after the opening whistle, however, the Wreckers notched their fourth counter of the evening, Pollock scoring when Haggerty laid out a nice pass from a scramble in the corner. The fifth and last goal came half-way through the period, McCutheon scoring his second of the evening, with Brunton getting the assist. Play was largely in the Norwood area during the latter part of the period, McMaster, their goalie, being called upon to block a regular barrage of shots.

Second Game Undecided

The date for the second game has not yet been definitely set but it is expected that the entire series will be completed by the end of next week.

The teams:

Norwood: Goal, M. McMaster; defence, B. Puffer, B. Baskin; centre, W. Webb; wings, D. Clarke, D. Bedore; alternates, G. Innis, K. Thompson, F. Gill.

Havelock: Goal, J. Peters; defense, G. Whitney, J. Aboud; centre, J. Ketchen; wings, L. McMullen, S. McCutcheon; alternates, J. Voyer, W. Brunton, E. Jamieson, K. Pollock, C. Haggerty.

Score by periods

First Period

Havelock—C. Haggerty (Voyer) 9.01
penalties—Innis, McCutcheon.

Second Period

Havelock—McCutcheon (Ketchen) 9.30
Havelock—McMullen (Aboud). 9.32
Penalties—Aboud, Webb, Haggerty and Pollock, 2.

Third Period

Havelock—Pollock (Haggerty). 10.00
Havelock—McCutcheon (Brunton) 10.19
Penalties—Baskin, Gill, Ketchen, Aboud 2, Innis.

Referee—Bert Hagerman, Havelock.

Wrestling

(By the Associated Press.)

Newark, N.J. — Maurice La Chappelle, 213, France, and Karol Krauser, 218, Poland, drew.

Chicago. — Ruffy Silverstein, Chicago, pinned Fredrich von Schacht, Germany, 17.10 (heavyweights).

Australia's sugar cane harvest for 1938 was 5,462,717 tons.

Olympic Broadcast

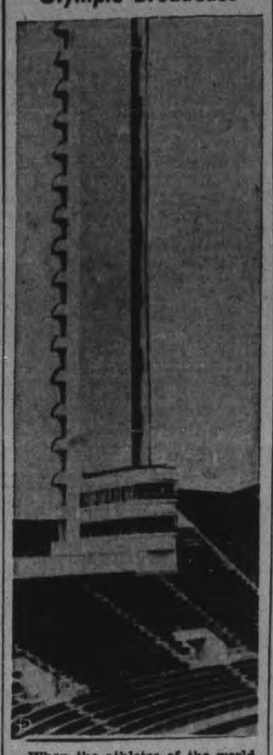

When the athletes of the world gather in Helsingfors, Finland, for the Olympic Games in 1940, a description of their feats will be carried to the far corners of the world from this tower, the radio tower constructed in the Olympic Stadium especially for the 1940 games.

Baker Banking Heavily On Hutchinson

SEATTLE, Dec. 29—(AP).—Del Baker is staking all his diamond chips on three righthanders—a $50,000 rookie, a grownup schoolboy on the comeback trail and a frail but dependable money hurler—to pitch his Detroit Tigers into the running in the American league this year.

Freddie Hutchinson, schoolboy Rowe and Tommy Bridges are the blue chips, Baker, Detroit manager, admitted while here this week to sign Hutchinson to a Detroit contract.

"We're banking heavily on Hutchinson in our pitching plans for 1939, and from what I have seen of the boy, he impresses me as being determined to go places in the fastest baseball there is," Baker said.

"Smart baseball men have told me Hutch is the best prospect to come out of the west since Joe Di Maggio. I was in the Pacific Coast league long enough to know that a pitcher must have plenty to win 25 games. When he hits over .300 and drives in almost a run a game in addition to his hurling, then he has to have plenty."

Won 25 Games

Hutchinson won 25 games and lost 7 for Seattle in the Pacific Coast league last year, and his earned run average of 2.46 was the lowest. He hit .313.

Neither Baker nor Hutchinson would disclose the figures in Hutch's contract, but the young pitcher said terms were "highly satisfactory." Detroit bought him for $50,000 and four players.

"Schoolboy Rowe and Tommy Bridges, two of the greatest pitchers in baseball a few years ago, are my hopes for the return of pitching for the Tigers," Baker continued. "I talked to both of them a few days ago and they're feeling fit. If they go, we'll be up there."

Rowe had a successful season in the Texas league last year, where he was shunted when an ailing arm dented his effectiveness. Bridges, the frail righthander, won 13 and lost 9.

Germans Are Beaten 8 To 0 By Trail

HAMBURG, Dec. 29 (CP). — Palying their third game in Germany and their fifth in Europe, Trail Smoke Eaters last night defeated a picked German hockey team here 8-0.

The British Columbia players have won all their games since they began their European tour at The Hague, December 21.

Eleven thousand spectators saw the Canadians give an exciting exhibition of fast hockey.

In the first period Trail scored five goals in fast succession. The Germans tightened up in the second period, holding the Canadians to a single goal. Two goals were scored in the third period. The German players were constantly on the defensive.

A Japanese and a Chinese clergyman presided at a Communion service in Chester Cathedral in Chester, England.

Puck Trickles Past Thompson As Seibert Scores

There are more Detroit Red Wings in this picture than there are Chicago Black Hawks, but just the same the Hawks were getting a goal. The little black disc can be seen just sliding over the goal line past Tiny Thompson, Red Wing goalie, propelled there by Earl Seibert, LEFT, Black Hawk defence star. The other Wings who couldn't do anything to prevent the score are Ebbie Goodfellow (5), Sid Howe (8) and Hec Kilrea (12). Seibert got two goals in this game, but it ended up a tie, 3-3.

Juniors Here Open Season

Peterborough's 1938-39 hockey season opens here to-morrow (Friday) evenin gat 8.30 o'clock in the Brock Street Rink when Lindsay Midgets meet the local Monarchs in an O.H.A. junior scheduled fixture. It will be the first hockey seen here this winter, and should draw a huge crowd of fans, coming just before the long New Year holiday weekend. The fans have had to wait longer than usual this winter for an O.H.A. tussle, and to-morrow night's tilt should fill the bill for them all. It promises to be a typical junior fray, wide-open, fast and exciting between two clubs that (unknown as yet) promise to be strong contenders in their six-team junior grouping this year.

Coach Pete Vitarelli of the Monarchs has picked a powerful young band of boys, many of them having played either in Junior City League ranks or O.H.A. minor company before. They are husky, fast, and with a fair amount of puck experience. This is a new club, but promises to be one of the best of the district. The Lindsay squad is generally rated about the class of this section on pre-season figuring. The Midgets made a great showing in O.H.A. playdowns this year, and have bolstered considerably since. So these youthful rivals ought to dish up a slam-bang hockey game to pry off the lid before a big crowd of home rooters to-morrow night.

Football Year A Big Success

Football enjoyed its best season in 1938 and its best Canadian Rugby Union final for the national championship. Argos won the title from Winnipeg Blue Bombers 30-7 in Toronto when Red Storey, giant halfback, put on the season's outstanding individual performance for 18,500 fans, record attendance for the game. Storey scored three touchdowns and paved the way for another as Argos roared from behind with 24 points in the last quarter.

Regina Dales made their second successive bid for the "unofficial" junior championship a successful one by beating Montreal Westmounts 4-3 in the last minute of their game at Montreal. Dales travelled more than 4,000 miles for the game, arriving in Montreal the day of the game and departing for home a few hours after winning.

And in Golf.

Americans dominated the major Canadian golf tournaments with Slammin' Sammy Snead of White Sulphur Springs, W. Va., succeeding Harry Cooper of Chicago to the open crown after a 27-hole playoff thriller with Cooper at Toronto. Ted Adams, 21-year-old school teacher from Columbia, Mo., beat Sandy Somerville of London, Ont., for the amateur championship in an extra-hole final.

But Little Joe Thompson of Hamilton, Ont., tole some of the thunder from the Americans in their own amateur tourney. The Hamilton shotmaker, after eliminating Somerville in the first round, didn't go out until the quarter-finals when Pat Abbott, Hollywood movie extra, took his measure.

Somerville and Thompson won most of the plaudits for amateur golfers and Stan Horne of Ottawa proved himself the best professional by taking his third successive P.G.A. championship. He also competed in several international tournaments with moderate success.

Fights

(By the Associated Press.)

Cincinnati. — Young Wills, 173, Cincinnati, knocked out Major Battles, 176, Erie, Pa. (7).

Hockey Record

Standing and Results

INTERNATIONAL-AMERICAN

o-Syracuse 0, Cleveland 0.

O.H.A. Senior A.

Goodyears 8, Port Colborne 1.
Oshawa 4, Niagara Falls 0.

Michigan-Ontario.

Windsor 5, Stratford 0.
London 7, Chatham 1.

American Association.

Minneapolis 5, St. Paul 2.
St. Louis 4, Kansas City 0.

ONT. HOCKEY ASSOCIATION

Intermediate A.

Waterloo 14, London 5.

Intermediate B.

Powassan 5, Bracebridge 2.
Guelph 8, Fergus 3.
Point Edward 8, Alvinston 0.
Acton 5, Elora 1.
Port Dover 4, Dunnville 0.
Watford at Petrolia—postponed.

Junior B.

Owen Sound 3, Penetang 2.
Milton 3, Oakville 2.
Orangeville 2, Acton 1.
N. Hamburg at Fergus—postponed
Midland-Barrie Colts—postponed.

Junior C.

Trenton 3, Picton 2.
Walkerton 3, Teeswater 0.

British National League.

Streatham 1, Brighton 1.

European Exhibition.

Trail 8, Germany 0.

U. S. E. A. H. L.

Baltimore 4, N.Y. Rovers 2.

Provincial Senior.

oBoston 2, Shawinigan Falls 1.

Hamilton Mercantile.

Merralls 4, Westinghouse 2.
Dominions 3, Nashcos 3.

Braniford Interfactory.

Cordage 3, Scarfes 1.
Cockshutts 3, Patersons 1.

St. Kitts Industrial.

Lt. Fasteners 4, McKinn Chain 1.
Guara' Silk 6, Packard Electric 3.

Alberta Senior.

Turner Valley 6, Calgary 3.
Lethbridge 3, Drumheller 2.

T. H. L. Major Series

Telegram 6, Red Indians 1.
Royal York 2, Post Office 1.

West Toronto Mercantile.

Stockyards 1, D. and M. 0.
Sloanes 4, Kodaks 1.

Exhibition.

Saint John 3, Verdun Leafs 3.
North. Vocational 8, Noranda 3.
Cornwall Flyers 4, Ottawa Sen. 3.
Montreal 4, Lachine 0.
Toronto Varsity 1, Loyola 0.

St. Thomas City League.

Dairy 6, Woodenware 1.
Foundry 4, Lambeth 3.

Kingston Junior.

Perth 10, Regiopolis College 2.

N.O.H.A. Senior.

Pamour 4, McIntyre 1.

Saskatchewan Senior.

Flin Flon 1, Regina 0 (overtime).

International League.

Duluth 5, Virginia 0.

HIGH POST FOR ALBERTAN

EDMONTON—(CP). — Brilliant scholar, Dr. Leonidas Alaoglu, 24, Alberta-born son of Greek parents, has received an appointment as instructor in mathematics at the Pennsylvania State College. He attended the University of Alberta and later the University of Chicago, where he received his doctorate in philosophy.

RADIO TUNE-UP
Service
ANY MAKE
JOHNSTON'S
GEORGE at McDONNEL PETERBOROUGH 4697

Oshawa Rink Wins Spiel

OSHAWA, Dec. 29. — With three wins for a total score of 20 and a plus of 4, an Oshawa rink skipped by W. J. Brownlee took down first honors in the annual Christmas bonspiel of the Oshawa Curling Club, completed shortly after midnight last night.

Second honors went to Harvey Sproule's Cobourg rink, with three wins and a score of 20. Andy Grant's Royal Canadian rink, with three wins for a score of 15, won third prize, while Stouffville's rink, skipped by M. E. Watts, took down fourth honors with a score of 13 for three wins.

Fifth prize for highest two wins went to a Hamilton Victoria rink skipped by Dr. H. E. Walkey, with a score of 16.

The bonspiel was one of the best held in recent years, with the ultimate winners not decided until the final end. Thirty rinks were entered in the competition, with players coming from every section of Southern Ontario.

Remember When—

National League baseball records for 1937, released one year ago to-day, gave Joe Medwick, St. Louis leftfielder, the circuit's most valuable player award. Medwick led league batting with a percentage of .374. He also won the fielding honors for outfielders with a .988 average and tied with Mel Ott, New York Giants, for most home runs, 31.

ANTI-RUST WHEAT FOR ALL

YORKTON, Sask—(CP).—"There is no excuse for any farmer who grows anything but rust-resistant wheat now," Dr. L. Kirk, dean of the faculty of agriculture, University of Saskatchewan, told farmer-guests at a service club luncheon here. Objective of research workers, he said, was the production of wheat, with resistance to all damaging factors.

People leaving Australia in the first half of 1938 outnumbered those entering by 1,942.

Regent
TO-DAY - FRID. - SAT.

Also
'RETURN OF DICK TRACY'

Goodyears Win 8th In Nine Starts Scuppering Sailors 8-1 While Oshawa Blanks Falls 4-0

(By the Canadian Press.)

The point under discussion to-day in Senior A circles of the Ontario Hockey Association was whether Toronto Goodyears were a super-team or whether they were of average senior calibre and the opposition was not.

Unbeatable in the six-team circuit this season, Goodyears added to their prowess in Toronto last night by scuppering Port Colborne Sailors 8-1 while Oshawa was blanking Niagara Falls 4-0 at Oshawa.

It was Goodyears' eighth win in nine starts and left them five points ahead of the second-place Oshawans in the standings. Oshawa tied Toronto in a game three weeks ago and since then have won four straight to climb into the second stall from fourth position.

The Goodyear powerhouse, augmented in recent games by a dazzling power play, has scored 56 times against the opposition. Only 12 tallies have found their way into the Toronto nets in nine games.

Goodyears shot seven goals against the Sailors before the visitors scored on a sortie by Lloyd Fitzgerald in the third period. Johnny O'Flaherty and Eddie King each scored twice, with Don Metz, Hank Goldup George Imlach, and Frankie O'Brien counting one each. Imlach also drew two assists.

Score 3 on Penalties.

Three Toronto goals came while Port Colborne were short-handed through penalties. Another was registered when Toronto had a player in penitence. Two of the goals were separated by only eight seconds.

Lex Chisholm, clever centre, was the hero as Oshawa outplayed the Falls. Chisholm, one of the league's leading scorers, scored three times, twice on solo efforts. The other goal was scored by Carl Maundrell late in the opening period.

The game was fast and rugged and 14 minor penalties were issued George Grigor of Niagara Falls and Doug. Maundrell of Oshawa each drew three trips to the penitence pew in the first period.

Losses left Port Colborne in fourth place in the standing with eight points and the Cataract City club in fifth position with six. Three games are scheduled for to-morrow, with Goodyears travelling to Niagara Falls, Brantford at Port Colborne, and Oshawa at St. Catharines.

Heavy falls of snow in the Pyrenees caused drifts on the Tourmalet Pass in November.

New Year's Frolic
SUNDAY NIGHT, JANUARY 1ST, AT 12.05
—Preview Showing—
"Out West With the Hardys"
With
LEWIS STONE
MICKEY ROONEY
—Also—
SPECIAL STAGE ENTERTAINMENT
—ALL SEATS, 50c—
(Tickets Now On Sale)
CAPITOL

be a '39er
The Smart Crowd Is Coming Here
Join them with your own party, by making
NEW YEAR'S EVE
reservations now. $2.00 per couple. Turkey plate dinner served after Midnite.
Don't Forget Our
MIDNITE FROLIC
Sunday Nite
Dancing From Midnight To Dawn
Reservations Advised
Elite Court
RICKY ADAMES, Manager

To-day - Friday and Saturday
Performances at 2.30 - 7.00 & 9.00
SAMUEL GOLDWYN presents
THE HURRICANE
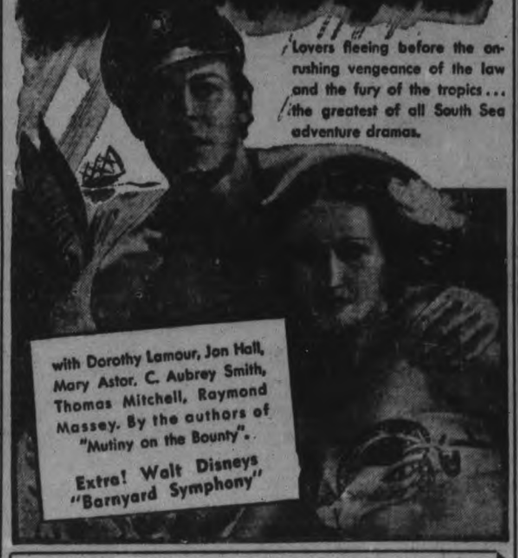
Lovers fleeing before the onrushing vengeance of the law and the fury of the tropics... the greatest of all South Sea adventure dramas.
with Dorothy Lamour, Jon Hall, Mary Astor, C. Aubrey Smith, Thomas Mitchell, Raymond Massey. By the authors of "Mutiny on the Bounty".
Extra! Walt Disneys "Barnyard Symphony"
EXTRA SHOW SATURDAY NIGHT AT 10 P.M.
Regular Evening Shows at 6.15 and 8 p.m.
FAVORS, NOISE MAKERS—FUN FOR ALL!
—No Advance in Prices—
REVIVAL TONITE at 11:00
CONSTANCE BENNETT - GARY GRANT —in— "TOPPER"
CAPITOL

RADIO PROGRAMS

The programs listed are printed as issued by the stations and are subject to change.

Thursday

(Afternoon E.S.T.)

4.45 P.M.
Girl Alone (NBC) WBEN
Lend Me Your Ears, CBL
Ruth Carhart, WABC

5.00 P.M.
Audrey Marsh, WABC
Dick Tracy, WEAF

5.15 P.M.
Glen Darwin, WJZ
Your Family, WEAF
Sports World, CBL

5.30 P.M.
Don Winslow of Navy, WJZ
Jack Armstrong, WEAF
Musicale, CFRB

5.45 P.M.
Tom Mix, Straight Shooters, WHAM
Little Orphan Annie, WBEN
Howie Wing, CFRB

(Evening E.S.T.)

6.00 Evening
Met. Opera Guild, WEAF
Cloutire's Orchestra, WJZ
Swing Club, CBL

6.15 P.M.
Howie Wing, WABC
News Bulletin, CBL
Patricia Gilmore, WJZ

6.30 P.M.
To-day with Bob Trout, WABC
Orchestra, Soloist, CBL

6.45 P.M.
Lowell Thomas (NBC) CBL
Sweet and Low, WEAF
Cross Roads Hall, WABC

7.00 P.M.
Amos 'n' Andy (NBC) CBL
Easy Aces, WJZ

7.15 P.M.
Vocal Varieties, WBEN
Lost Persons (NBC) WJZ
Doris Rhodes, WABC
Light Up and Listen, CFRB

7.30 P.M.
Don't You Believe It, WOR
Joe Penner, WABC
All-Star Revue, WEAF

7.45 P.M.
Inside of Sports, WOR
Hobby Horses, CBL

8.00 P.M.
Rudy Vallee's Orch., WBEN
Kate Smith, WABC
The Green Hornet, drama, WOR
Montreal Symphony, CBL
Interesting Neighbors, WJZ

8.30 P.M.
Granslam Revue, KDKA
Business Outlook for 1939, WJZ

9.00 P.M.
Bowes' Amateurs (CBS) CFRB
Good News of 1939, CBL
Don't You Believe It, WGN

9.30 P.M.
History Repeats Itself, WGN
Famous First Facts, WOR
Town Meeting of Air, WJZ

10.00 P.M.
Columbia Workshop, WABC
Kraft Music Hall (NBC) CBL
Concert Revue, WOR

10.30 P.M.
Americans at Work, WABC
People I Have Known, WJZ
Let's Disagree, CFRB

11.00 P.M.
Gliding Swing, WEAF
Newscast, CBL

11.15 P.M.
Introducing To-night, CBL
Courtney's Orchestra, WEAF

11.30 P.M.
Horace Lapp's Orch., CBL
Dance Orchestra, WEAF

12 P.M.
Savitt's Orchestra, WEAF
Theatre Time, CBL
Sammy Kay's Orch., WABC

Friday

(Morning E.S.T.)

8.30 A.M.
Swing Serenade, WJZ
Do You Remember? CBL

8.45 A.M.
Morning Devotions, CBL

9.00 A.M.
Happy Jack, WEAF
Breakfast Club (NBC) CBL
Richard Maxwell, CFRB

9.15 A.M.
Woman of To-morrow, WJZ
Family Man, WEAF

9.30 A.M.
Melody Time, WOR
Band Goes to Town, CBL
Kidoodlers, WJZ

9.45 A.M.
Wife Savers, WEAF
Sally Work, WBEN
Brick Holton, WJZ

10.00 A.M.
To be announced, CBL
Pretty Kitty Kelly (CBS) WGR
Houseboat Hannah, WHAM
Story of the Month, WJZ

10.15 A.M.
Myrt and Marge, WABC
News for Women, CFRB
John's Other Wife (NBC), CBL
Jane Arden, WJZ

10.30 A.M.
Ralph Blaine, WJZ
Just Plain Bill (NBC) CBL

10.45 A.M.
Woman in White (NBC) WBEN
Central Cities, WJZ
Stepmother, WGR

11.00 A.M.
Mary Marlin (NBC) W HAM
David Harum (NBC) WBEN
Fact Finder, CFRB

11.15 A.M.
Vic and Sade, WJZ
Scattergood Bains, WABC
Lorenzo Jones (CBS) WBEN

11.30 A.M.
Monica Mugans, CBL
Big Sister (CBS) CFRB
Young Widder Brown, WEAF
Pepper Young (NBC) WHAM

11.45 A.M.
Road of Life (NBC) WBEN
Most of Life (NBC) WHAM

(Afternoon E.S.T.)

12.00 NOON
Margaret McBride, WABC
The Balladeer (NBC), CBL

12.15 P.M.
The O'Neills, WBEN
Nancy James, WABC

12.30 P.M.
Romance of Helen Trent, WJR
Checkerboard Time, CBL

12.45 P.M.
Our Gal Sunday, WJR
Toronto Trio, CBL

1.00 P.M.
The Happy Gang, CBL
Men of the West, WEAF

1.15 P.M.
Let's Talk It Over, WBEN
Life Can Be Beautiful, WOR

1.30 P.M.
Peables Takes Charge, WJZ
Dean and Austin, CBL

1.45 P.M.
This Day Is Ours, WJR
Four of Us, CBL
Voice of Experience, WOR

2.00 P.M.
To be announced, CBL
Irene Beasley, WABC
Betty and Bob, WHAM
How to Be Charming, CFRB

2.15 P.M.
Al Bernard's Minstrels, WABC
Grimm's Daughter, WHAM

2.30 P.M.
Captivators, WABC
Valiant Lady, WBEN

2.45 P.M.
Betty Crocker, WEAF
Fitzgerald & Co., WOR

3.00 P.M.
Navy Band, WJZ
Mary Marlin (NBC) CBL
Marine Band, WABC

3.30 P.M.
Pepper Young (NBC) WBEN
Chamber Orchestra, CFRB

3.45 P.M.
Guiding Light (NBC) WBEN
Between Book-ends, WJZ

4.00 P.M.
Backstage Wife, WEAF
Club Matinee, CBL
Eton Boys, CFRB
Stage Relief Program, WABC

4.15 P.M.
Stella Dallas, WEAF
Matinee Promenade, CFRB

4.30 P.M.
Vic and Sade, CFRB
Girl Meets Boy, WGN

Radio Log

CANADIAN CORPORATION

	M.	Kc
CBL	357	840
CKCL	517	580
CBM		1050
CJO		880

COLUMBIA SYSTEM

WABC	349	860
CFRB	435	690
WJR	400	750
WGR	345	550

MUTUAL SYSTEM

WOR	422	710
WLW	428	700
WGN	416	720

NATIONAL (Blue Network)

WJZ	395	760
WHAM	261	1150

NATIONAL (Red Network)

WEAF	454	660
CBL	357	840

CANADIAN HEADLINES IN NEWS OF 1938 AS SHOWN IN PICTURES

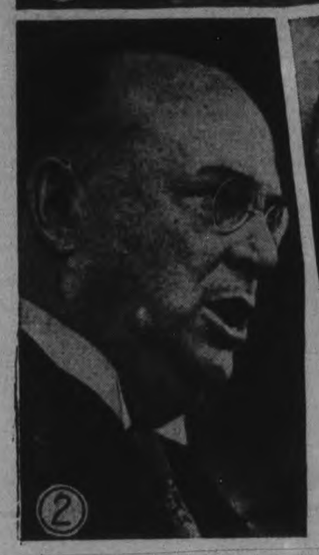

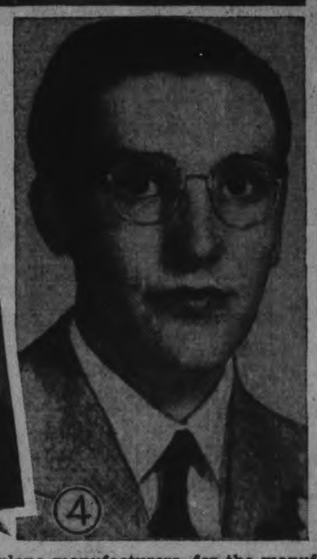

News stories originating in eastern, western and northern Canada have combined to make 1938 one of the greatest news years in the history of Canada. Some of the events, interesting and affecting a large majority of Canadian people, are depicted, ABOVE, in pictorial form. 1.—Aviation in Canada made great strides in 1938 with the opening of regular airmail service between Montreal and Canada via Trans-Canada Airlines, and the awarding of contracts to Canadian airplane manufacturers, for the manufacture of bombing planes for the Royal Air Force, by the British government. 2.—With the resignation of Rt. Hon. R. B. Bennett, Canada lost one of her ablest statesmen. 3—The Conservative party acquired a new leader when Dr. R. J. Manion was elected to fill the vacancy created by Mr. Bennett's retirement. 4.—The death of Daniel G. Dodge, young heir to part of the Dodge automobile fortune and bridegroom of 13 days, who died following an explosion of dynamite at his summer home, Gore Bay, Ont. 5.—This picture of Prime Minister King and Premier Hepburn of Ontario was taken before the open warfare between the two Liberal party leaders turned them into bitter enemies. Charges that Premier Hepburn and Premier Duplessis, of Quebec, conspired to oust Rt. Hon. W. L. M. King from the Federal leadership of the Liberal party caused an open split between Provincial and Federal Liberals. 6.—Devastating forest fires, sweeping the Thunder Bay area in the vicinity of Ft. Frances, made scores of settlers homeless and caused millions of dollars worth of damage to valuable timber lands. 7.—Another bond of friendship between Canada and the United States was forged, when Prime Minister King and President Roosevelt officiated at the opening of the Thousand Islands bridge, linking Ivy Lea, Ont., with Collins landing, N.Y.

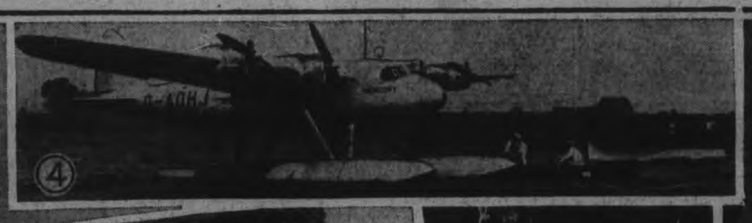

The activities of miners, churchmen, aviators and statesmen provided Canada with some of its most colorful news stories during 1938. 1.—The Yellowknife gold strike attracted Dominion-wide interest and sent scores of prospectors scurrying into the remote corners of Canada's great Northwest. 2.—The First International Eucharistic Congress ever to be held in Canada attracted more than 100,000 persons to the picturesque and historic old city of Quebec. 3.—Fire which swept the Sacred Heart College at St. Hyacinthe, Que., taking a toll of 46 lives, will go down as one of the great disasters to mar 1938. 4.—The landing of the Mercury, upper-half of the composite flying boat Maia, at Montreal after a flight from Foynes, Ireland, marked one of the year's greatest aviation feats. 5. and 6.—Twenty miners lost their lives at a mine disaster at the Princess Colliery, Sydney Mines, N.S., when a haulage cable broke and allowed a "man-rake" to hurtle down a mile-and-a-quarter incline with 250 miners aboard. 7.—The famous Niagara Falls honeymoon bridge fell victim to ice jams and was completely wrecked by giant ice blocks. 8.—Prime Minister Mackenzie King was greeted by United States Secretary of State Cordell Hull, when he arrived in Washington for the signing of the new United States-Canadian trade pact.

Lakefield Pupils Present Concert

(Examiner Correspondence.)

LAKEFIELD, Dec. 29.—The Yuletide season never fails to produce a wealth of entertainment in concert form, and this year has been no exception. But no entertainment has been more keenly anticipated than the annual Christmas concert staged by the Lakefield Public school in the Memorial Hall her on Wednesday night.

The entertainment was the work of the united efforts of the public school staff who are to be congratulated on the thorough training which the pupils displayed. Vividly colored costumes lent considerably to the show.

During the evening Mabel Hopkins, winner of first prize at the recent Kiwanis spelling bee in Peterborough, was presented with a fountain pen by Trustee E. H. Northey on behalf of the Lakefield Public School Board.

Mr. F. L. Erskine, chairman of the Public School Board, acted as chairman for the evening.

The concert opened with a chorus of three songs, "My Own Canadian Home," "Bell Carol" and "Good Christian Men Rejoice," sung by pupils of Grades V, VI, VII and VIII.

"Hark the Lark" was sung by pupils of Grades V and VI and was followed by one of the highlights of the evening, a play entitled "The Babes In the Wood."

This play was by the junior pupils of the school who all took their parts well, displaying none of the stage-fright which on might expect from such youthful actors. The parts were taken as follows:

The king, Stafford Hill; the page, Jackie Richardson; the robbers, Barnardo, Bernard McFadden; Gracio, Carl Hill; the babes in the wood, Frances Erskine, Douglas Calberry; the birds, Charlie Ridpath, Billy Giraldi, Clayton Hutt, Aubrey Morrison, Freddie Abbott, Garry McCulloch; the fairy queen, Leeana Doubt; the fairies, Jean Giraldi, Lettie Wannamaker, Jean Coyle, Wanda Trude, Florence Orr, Carolyn Ann Erskine, Evelyn Spencer, Shirley Pearson.

The story of the babes in the wood was enacted complete with birds and fairies, who sang and danced most gracefully. The fairies were daintly garbed in white net and silver with the fairy queen looking particularly ethereal and altogther lovely in a filmy costume of sheerest net complete with silver crown. The birds looked very bird-like in costumes of black with red breasts and yellow beaks.

The next number, "The Children's Polka," was a graceful little dance by eight young couples from Grades IV and V. They were: Grace Millage and George Hopkins, Jean Eagleton and Morley Montgomery, Helena Giraldi and Herbie Knox, Mae Coons and Keith Montgomery, Clarina Foster and Jack Hudson, Mary Elizabeth Hamblin and Bob Eagleton, Winnie Orr and John David Grylls and Jessie Wong and Jack Chittick.

The second big play was entitled "Santa Claus Is Late" and gave an account of the efforts of certain courties to keep their king amused. This provided opportunity for a large number of pupils to display dramatic and musical talent. The cast included:

The king, Carl Skelcher; prime minister, Paul Butcher; Lord Follow, Tom Comber; Lord Dash, George Birch; Quip (court jester), Ralph Millage; lady, Betty Lake; Lady Clarabelle, Joan Kelly; Master Verse, David Spence; Mrs. Mixer (cook), Barbara Brown; captain of the guards, Billy Hudson; guards, John Twist, Stafford Hill; Scribble (the scribe), Kenneth Remnant; Princess Vera, Jean Millar; court musician, Nancy Spring (assisted by Jean Spence); court harmonica players, Ken Carveth, Russel Eagleton, Hastings Wong; court reciter, Lillian Calberry; court dancers, Jean Millar, Mary Ann Leonard, Ida Hollend, Mary Northey, Betsy Hurst, Elizabeth Ketchum, Ann Dench and Kay Grier; court choir, Doreen Kelly, Theresa McFadden, Betty Eagleton, Jack Millage, Peter Elmsley, Walter Watson, Cameron Payne and Gregory Knox; Dr. Bottle, Ronald Shewen; headsmen, Carl Pearson, Percy Edwards. Santa Claus, Arnold Graham.

The children entered into the spirit of this play with enthusiasm and all performed so creditably that it is impossible to single out any of the performers. Jean Millar, with her considerable stage expereince put on an extra good exhibition of tap dancing and looked lovely in a court dress of palest pink satin, with train. Ralph Millage as court jester, livened up the performance considerably with his antics—and best of all Santa Claus arrived just in time to save the necks of King Colter's lords, whose execution was about to turn the delightful little play into a tragedy.

The concert concluded with a chorus by nine girls, "He Shall Feed His Flock." Members of the chorus were: Mabel Hopkins, Jacqueline Morin, Jean Millar, Betty Lake, Muereta Hull, Audrey Patterson, Joan Kelly, Threesa McFadden and Pauline Butcher.

MORE ABOUT— Conant Plans

(Continued from Page 1)

aside for recreation it would develop a greater community interest and spirit among the men employed at the mines, because the sport centre would be a common meeting ground for all section of the camp."

Mr. Conant said the situation in the mining country was "fairly common throughout the province due to the fact that many of our working people have no time or opportunity for recreation during the week."

The delegation, included members of church bodies, the Salvation Army, the Retail Merchants' Association of Ontario and the Toronto Trades and Labor council. It asked that the Lord's Day Act of 1906 be enforced "reasonably, sanely, consistently and on a province-wide basis"; that the provincial government seek repeal of the Dominion Lord's Day Act of 1845; and that the government make continued efforts to preserve one day's rest in seven."

Mr. Conant said he agreed with the deputation's claim there should be one day's rest in seven.

No Time Off?

"I am surprised at what one of your delegation says—that there are firms in Toronto where employees are not given one day's rest in seven," the Attorney-General said. "I intend to make further investigations."

Mr. Conant said, in reply to a request from the delegation, that it would be impossible to have Provincial Police patrol municipalities to enforce Sunday legislation.

"Imagine what the city of Toronto would think if Provincial Police undertook to enforce certain laws there," he said.

"We are all interested in the welfare of our people," Mr. Conant went on. "We approach it from different angles, that's all. We are in agreement on the obsoleteness of th law of 1845 and will take into consideration what should be done about it. As for your stand that the laws on our statute books should be respected, we are in agreement with that. It's the most important thing to-day—respect for law. We will see that the laws are enforced fairly and impartially."

OBITUARY

THOMAS MORGAN.

(Examiner Correspondence.)

BONARLAW, Ont., Dec. 29.—Thomas Morgan, a well known and respected resident of Springbrook, passed away Tuesday evening in the General Hospital, Belleville, following an operation for appendicitis. Mr. Morgan was taken ill on Thursday of last week but thought at first he was suffering from a cold. When admitted to hospital, however, the appendix was ruptured.

The deceased was an attendant of St. Mark's church and a member of Marmora Lodge, A.F. & A.M. No. 222. The funeral will be held on Friday under Masonic auspices.

CHARLES RICHARD HOLLAND

(Examiner Correspondence.)

TWEED, Dec. 29.—The death occurred in Coe Hill Red Cross Hospital of Charles Richard Holland, infant son of Mr. and Mrs. Harry Holland. He leaves to mourn his loss his aged grandmother, Mrs. S. Holland of Coe Hill; his parents, Mr. and Mrs. Harry Holland, besides four brothers and three sisters, all at home.

JOHN THOMPSON

(Examiner Correspondence.)

TWEED, Dec. 29.—At Fort Worth, Texas, on Tuesday, John Thompson, a former resident of Madoc, died instantly as the result of a heart attack. The announcement of his sudden passing was a great shock to his many friends and acquaintances in this district.

The late John Thompson was born sixty years ago in Madoc township, his parents being Mrs. Thompson and the late Archie Thompson. When a young man, he taught school for a time and in the year 1906, he went to Winnipeg, where he entered the real estate business. In the year 1911, he left Winnipeg and went to reside in Fort Worth, Texas, where he engaged in the oil producing business.

During the time, he lived in the Madoc district he was popular with many friends and held a high place in the regard of all residents in the community. In religion, he was a member of the Methodist Church and was active in church work. At Fort Worth, he continued his activity in the Methodist Church and as a business man and a citizen he was held in high esteem. About six weeks ago he visited in this district, to attend the funeral of his brother, the late Charles Thompson and at that time he was apparently in excellent health.

Surviving him are his widow; one adopted daughter, Betty Joy; his mother, Mrs. Archie Thompson, Madoc; two brothers, Mr. Stanley Thompson of Fort Worth, Texas; and Mr. Percy Thompson of Edmonton, Alberta; two sisters, Mrs. Simeon (Ida) Ashley, of Madoc; and Mrs. (Rev.) Stanley (Tillie) Morton, Brockville.

Three Contesting Burleigh Reeveship

A three cornered fight for the reeveship of the Burleigh-Anstruther section has developed since Reeve Roy Brown, veteran campaigner announced his retirement. The three men who qualified, Norman Lean, Herbert Tucker and Norman Bolton, have marshalled their forces for a warm battle.

Five of the six nominated for council qualified, making an election for the four council seats. Those contesting are Vernal Windsor, Archie Wilson, Joe Church, Louis Blackwell and William Staples.

Madoc Township To Have Election

TWEED, Dec. 29. — In Madoc township, Reeve James Nickle, who has carried the municipal flag for the past four years, and who has received acclamations over that period of time, is faced with what is said to be a stiff battle. Opposing him for the reeveship is Benjamin Miller. Six councillors have announced their intention of contesting the four seats that surround the council chamber. These include, Messrs. Fred Sager, Fred Moocroft, John Gawley, John McCoy, Albert Caskey, John Chambers.

Contest in Sidney.

In the Township of Sidney, John Bush, 1938 reeve, will be opposed by the veteran Byron O. Lott. Clem H. Ketcheson, 1938 deputy reeve, will find opposition in Samuel Nicholson. The council, however, was re-elected by acclamation, when S. Dunford, B. Bleecker and Fred Wilson alone qualified.

ROYAL CATTLE SOLD

WINDSOR, England—(CP).—Owing to foot-and-mouth disease restrictions the King's cattle from the royal farms here, which should have been sold at Slough Chirstmas cattle show, had to be disposed of at Windsor Castle. Total realized was $8.175.

The Peterborough Examiner

VOL. LXXX, No. 303 — PETERBOROUGH, THURSDAY, DECEMBER 29, 1938 — PRICE THREE CENTS

MAIN STREET TOPICS

Jabs and Jottings as Picked Up By Examiner Reporters.

10.30 SATURDAY NIGHT.

The night before New Year's falling on Saturday this year, the stores will remain open until 10.30 p.m.

BANK CLEARINGS.

A slight decrease in bank clearings was noted today for the past week as compared with the same week one year ago. Clearings today totalled $470,650 and for the same period in 1938 they totalled $494,919.

ALDERMAN JUBY BETTER.

Many friends of Alderman Jim Juby will be glad to know that Alderman Jim is showing slow but steady improvement. He has been able to be out of bed this week for short periods and will soon be well on his way to complete recovery.

COTTONTAILS PLENTIFUL.

A maze of tracks in the snow in backyards this week indicates that the cottontail population within the city limits has not dropped any since last winter. The rodents are a nuisance in that they gnaw the bark from young apple trees, other fruit trees and sometimes even attack rose bushes.

ACTION DEFERRED

A letter from Hon. G. N. Gordon, K.C., to the police commission suggesting a revision of the junk dealers' bylaw which he pointed out had been passed in 1906 was held over until the next meeting when the communication was read at Wednesday's meeting of the Commission.

CASH BONUS PAID

D. J. Fitzgerald, manager of Zeller's store in this city, announces that in keeping with the company's usual practice, cash bonuses were given to the store's staff for Christmas. Bonuses were also distributed in the company's twenty-three other stores throughout the Dominion, making a total of approximately $8,000.

IT COSTS MORE

It's a trifle more expensive to get drunk in North Monaghan than to over-indulge within the city limits, an Ashburnham youth discovered, to his sorrow, in police court this morning. Arrested Wednesday night by Constable Bruce Menzies, he pleaded guilty today and found himself fined $10 and $6.50 costs—two dollars more than the usual city level.

BUILDING CONTINUES.

December has not slowed the building industry to any great extent as the building file at the city hall shows permits for four new homes and alterations to the Royal theatre for a total close to $30,000. One supply man reported to-day that he has twelve new homes lined up for the Spring of 1939, another indication that the building is likely to boom.

A PRIZED CARD

Sergt. T. Miller, seven years with the Scots Guards, has received a Christmas card which he prizes highly, coming as it did from the Earl of Stair, K.T., D.S.O., and addressed in his hand to "an old comrade." The cover of the card is tied with the regimental colors, red and royal blue and also bears the regimental badge of the Scots Guard. Inside there is a reproduction of a famous painting showing the regiment in review.

BILL STEER IMPROVING.

Coffee Club patrons were pleased to hear this morning that Bill Steer, one of the regulars, was showing steady improvement at Nicholls Hospital. He underwent an operation on Monday of this week.

TRAVELLED LONG DISTANCE.

Probably the greatest distance travelled by any Yuletide turkey has been received by Mrs. D. White, 319 Burnham street. It came from her brother, George White, from Northern Alberta and was in perfect condition on arrival.

HIDDEN TREASURE.

George Martin, has found hundreds of articles under the seats of cars which have arrived at his place of business to be wrecked, but recently he made a discovery that tops the list. Cleverly hidden under the upholstery in the back seat of a sedan car he found a copper tank which had a one gallon capacity and attached to the tank was a small tap which protruded through the upholstery near the front of the car. There was a strong odor of whiskey still lingering in the tank.

BOTH CARS SUFFER

Cars owned by A. E. Cauley, 510 Homewood avenue, and Frank Clarke, Port Hope were damaged on Charlotte street, Wednesday in a traffic clash. Cauley driving east had stopped for a red light and Clarke, going in the same direction, found it impossible to stop his machine on the icy surface of the road in time to prevent contact with the Cauley automobile. The rear bumper, of Cauley's car was broken and the left fender, tail light and license bracket damaged while Clarke's windshield and right headlight were broken and the radiator damaged.

CAUSE OF RETIREMENT.

Because the man who nominated him was not a ratepayer of the township, Councillor Charles Flynn's nomination was invalidated, and Reeve Wallace Shearer was re-elected Reeve of Harvey Township by acclamation. Mr. Flynn's personal qualifications were in order, and he has been a member of the council for six years, but during the hour of receiving nominations it was not noticed that Mr. Flynn's proposer was not a taxpayer of the township, although he lives in it. When this fact was noticed, Mr. Flynn decided to withdraw from both the reeveship and council fields.

Marmora Man Is Remanded

BELLEVILLE, Ont., Dec. 29 (CP).—Isaac Neal, 50, of Marmora, was remanded a week today on a charge of attempted murder. Crown Attorney B. C. Donnan changed the charge from one of assault causing grievous bodily harm.

Neal was arrested after an attack on Lum Lung, Chinese restaurant proprietor of Marmora. The Chinese was struck on the face and head seven times with a hammer. He was seriously injured.

Church Laymen Plan Banquet

A meeting of laymen and ministers from the various churches of the city was held last night in the Y.M.C.A. to consider the project of holding a union meeting of the men's associations and the churches of Peterborough during the month of January.

Ken Kingston, president of St. Andrew's men's association, presided and R. M. Hardie acted as secretary in place of Ross Thompson, who is absent from the city. It was decided to hold a united supper meeting of men on Monday, January 16, at the Y.M.C.A. at 6.15 o'clock, tickets to cost 25 cents.

Rev. J. R. Mutchmoor, M.A., B.D., of Toronto, an expert on social questions, will be the guest speaker, his subject to be "The church and social reform." A representative committee was appointed to arrange the details of the program, and consisted of the chairman, Ken Kingston, R. Mills, Dr. J. J. Craig, and Rev. R. T. Brain, M.A.

The usual toast to the King and Canada will be proposed by speakers from different churches, also solos and community singing will be heard. A committee composed of D. T. Crawford, C. S. Roper, R. Lewis, and W. P. Hetherington was appointed to make arrangements for the supper.

The purpose of the meeting will be to enable the men from the churches of the city, especially the younger men, to meet one another in a social way and to give inspiration in undertaking the tasks of the church in the coming year.

This is the first attempt of its kind in the city and the committee felt that with the co-operation of the officers of the association it can be made a real success. Ministers and laymen of congregations outside the city will be cordially welcomed.

Five Seeking Election To Lindsay Council

(Examiner Correspondence.)

LINDSAY, Dec. 29. — This town will see a municipal election next Monday. Contrary to expectations five candidates qualified for four vacancies on the Council, much to the surprise of the citizens, who expected to save the money required to stage an election. M. E. Dickerson, who for the past few weeks, advertised his candidature for the local Hydro Board, withdrew his name and qualified as a candidate for the Council. The other four candidates are members of this year's Council.

Break Fish and Game Act.

Four men appeared in Police Court on Wednesday on charges of breaking the Game and Fisheries Act. A resident of Lindsay and a companion from Burnt River were charged with hunting deer in Somerville Township during the closed season, and were fined $20.00 and costs. An Eldon Township resident was fined $10.00 and costs, for trapping without a licence. An Ops Township man was assessed a similar amount for planting snares for foxes, which is strictly prohibited in Victoria County.

Reckless Driver.

Clifford Anstey, of Burnt River, faced Magistrate Gee, charged with reckless driving, failing to return to the scene of an accident, and driving without a permit. The accused crashed into a car driven by E. Voicey, of Eagle Lake, near Coboconk, on the week-end. Anstey failed to stop following the crash, so police state. The Voicey car is badly damaged. The accused was remanded.

Car Struck by Train.

Three Mariposa men, C. Barr, R. Rich, and H. Heatlie, had a narrow escape from serious injury when their car was struck by a C.N.R. train at Mariposa Station. They were carried along the track for some distance, but, strange to say, none of them were seriously injured. The car was badly damaged. Poor visibility as a result of the storm was responsible for the accident.

Contest in Ops.

Ops Township will witness a red hot contest next Monday. Four aspirants for the Reeveship are in the field — T. Hutton, Reeve W. Reeds, T. H. Reeds, and G. Byrnell. Five qualified for the Council, with four to be elected. Charles Logan wa seelcted Reeve of Verulam by acclamation, and there will be a contest for Council.

G. Donoghue, of Peterborough, was fined $10.00, and costs, by Magistrate Gee for failing to signal when turning left on an intersection in the town of Lindsay. The charge was laid followniig an accident when the accused, driving a truck, struck a car driven by Frank Moore, town.

V. O'Neill of Emily Township was given a year's suspended sentence by Magistrate Gee on a charge of common assault. The offence is alleged to have been committed at North Ops Amusement Hall, when the operator, W. Clarke, was struck by the accused after he had been refused admittance.

Healey Sentenced To Two Months

Two months in the county jail was the sentence imposed this morning in police court by Magistrate O. A. Langley, K.C., upon John Healey, convicted last week of stealing cordwood from H. W. German, owner of a wood camp in Harvey township.

Sentence had been deferred until this morning in order that an investigation might be made into Healey's past. It was found that there were several previous convictions, the last in 1933.

"Owners of wood lots must be protected against this sort of thing," Magistrate Langley remarked. "They cannot keep men watching their property all the time."

A sentence of two months was imposed, to date from December 20.

Kinmount Man

Claiming that he had just arrived in town from Lindsay by bus Wednesday evening, a Kinmount man, charged in police court this morning with having been drunk last night, vehemently pleaded not guilty.

"I was as sober as you are now," he told the Magistrate. "I hadn't been home for Christmas for seven years and as I missed again this year I decided to go home to spend New Year's and was on my way."

The police were not ready to go ahead with the case today as the witnesses were off duty so the accused was remanded until tomorrow.

"I'll make the bail $100 so you can get out if some one will put it up for you," said Magistrate Langley.

"You made her high enough," protested the Kinmount man, who went on to inform the court that he thought he could arrange the bail by wire.

His arrest Wednesday night followed a complaint from a local restaurant as to the man's actions.

TABLE TENNIS DATES

LIVERPOOL—(CP). — England will play Ireland in an international table tennis match here January 14, it is announced. The North of England open title play will be held January 13-4 at Manchester.

Loretta Stands By Him

William P. Buckner is pictured in Hollywood with Loretta Young, screen actress. Buckner, accused in New York of defrauding investors in a $1,000,000 Philippine railway bonds case, was given court permission to go to California on a two-week business trip. While denying they would announce their engagement at this time, Miss Young said her feelings for Buckner had not been changed by the charges against him.

Campbellford Couples Celebrate Golden Wedding Anniversaries

(Examiner Correspondence.)

CAMPBELLFORD, Dec. 29. — In a dining-room beautifully decorated with red roses and yellow chrysanthemums twenty guests were seated around the dinner table to honor Mr. and Mrs. Alexander Hume, who celebrated their fiftieth wedding anniversary. Following the dinner, T. J. Hume, the older son, spoke briefly, wishing his parents continued health and happiness, and then called upon his daughter Phyllis, who presented her grandparents with a gold and yellow reversible blanket, on behalf of their sons and daughters. Alexander Hume, the groom of fifty years ago, replied, recalling the rainy December evening he took Jennie Mather to be his wife, and the many changes which had transpired in those fifty years, particularly the added comforts and conveniences of home life. Following this all of the adults present were called upon to say a few words.

Message and wires of congratulation were read from J. P. Hume, Mrs. Charles Rannie, the Official Board of Seymour charge of the United Church, Stephens' United Church, the ratepayers of Seymour Township, the officers and directors of the Seymour Agricultural Society, and others.

Among those present were Miss Elsie Hume, Mrs. R. Hume of Cobourg, Miss Annie I. Hume, Windsor, Rev. and Mrs. Hugh Shaw of Menie, Mr. and Mrs. William Rannie, Campbellford, Mr. and Mrs. W. A. Hume, Miss Alice Hume, and T. J. Hume.

(Examiner Correspondence.)

CAMPBELLFORD, Dec. 29. — Mr. and Mrs. Duncan Clarke, Front Street, received congratulations from friends and relatives on Christmas Day, which was the occasion of their fiftieth wedding anniversary. The day was marked by a celebration at the home of their son James Clarke in Seymour West, when a large number of friends and relatives were present. On Monday the celebration was continued at their own home in Campbellford, which was appropriately decorated with flowers for the occasion. Mr. and Mrs. Clarke received many lovely gifts, including a floor lamp from their former neighbors in Seymour West, and table lamps and other items from their friends in town.

Mrs. Clarke, whose maiden name was Jean Todd, became the bride of Mr. Clarke at the Presbyterian manse here in 1888 when the Rev. John Hay was pastor. From that time on they resided in Seymour West. Mrs. Ellen Clark, a sister-in-law, 84 years of age, was the only one present who had attended the wedding fifty years ago.

Masonic Officers Are Installed

(Examiner Correspondence.)

CAMPBELLFORD, Dec. 29. — Assisted by a number of the Past Masters of the Lodge R. W. Bro. F. C. Bonnycastle conducted the ceremony of the installation of officers of Golden Rule Lodge A.F. and A.M. No. 126 G.R.C., on Tuesday evening.

The officers for 1939 are: W. Bro. H. E. Bleecher, W.M.; W. Bro. F. Menzies, I.P.M.; Bro. S. Clegg, S.W.; Bro. Carl Johnston, J.W.; W. Bro. N. Hardy, chaplain; W. Bro. L. B. Glover, treasurer; R.W. Bro. F. C. Bonnycastle, secretary; R.W. Bro. O. C. Watson, D. of C.; Bro. A. Hazell, organist; Bro. P. M. Locke, S.D.; Bro. Harold Dunk, J.D.; Bro. H. Beatty, S.S.; Bro. F. Heagle, J.S.; Bro. S.A. Anderson, I.G.; Bro. D. Keir, tyler.

U.S. FILMS IN AUSTRALIA

More than two-thirds of the motion pictures shown in Australia in 1938 were produced in the United States.

Edmonton Warmer At 32 Below Zero

WINNIPEG, Dec. 29.— (CP).—Bitter Arctic winds spread across the prairies to-day, fifth day of the current cold wave. No relief was forecast.

Far below zero temperatures were recorded as the icy winds whipped in from the north. And from the previous 24-hour forecast of "decidedly cold" the weather forecaster changed to "very cold" his prediction for to-day.

Storm deaths totalled two, both men, who died in the Christmas eve blizzard, the start of the present cold snap. The storm claimed the life of J. O. Johnson, found dead near Hanley, Sask. W. H. Fraser, 50, died near Nanton, Alta. His body was found in a snowdrift Christmas Day.

Edmonton, which held the all-Canada record of an official 44 below zero and an unofficial of minus 55 yesterday, was "a bit warmer." The official temperature was 32 below in Alberta's capital last night. The Winnipeg minimum was 24 and Prince Albert in Saskatchewan's cold spot at 42.

It was cold in British Columbia as highway workers sought to keep roadways open after a heavy snow and sleet storm. At Prince George the low reading was 38 below.

Australia now has 1,371 motion picture theatres with 1,100,000 seats.

Financial Statement Of City Commended By Thomas Bradshaw

Commendation of Mayor Hamilton's financial review as published in the Examiner a short time ago has come unexpectedly from Thomas Bradshaw, president of the North American Life Assurance Company, and former treasurer of the city of Toronto. The letter follows:

Toronto, December 24, 1938

Mayor James Hamilton,
Peterborough, Ont.

Dear Mr. Mayor:

I have just received a copy of the Examiner of December 20 containing your statement of the affairs of the city of Peterborough for the years 1938.

"First let me say how much I am sure the ratepayers of your municipality must appreciate the publication of the simple, direct statement which you have made, dealing with the essential facts of the year's operations of your city. So often it happens that the record of the municipality is presented in such an unattractive form and which is difficult for the ordinary citizen to follow that it is rarely read and very seldom understood. The statement you have presented is in very great contrast to this.

"It is gratifying to note the progress which you have made during the year, the improvement in tax payments, in your borrowings, reduction in debenture debt and in several other essential matters mentioned. Unfortunately your relief expenditures have increased, but this I think is generally the case in fairly populous communities.

"With all good wishes for Christmas and the New Year, believe me to remain,

Yours sincerely,
T. Bradshaw.

No one at the city hall today had any idea who forwarded the copy of the Examiner to Mr. Bradshaw, but his letter created a pleasant impression as an independent opinion of the council's administration of the city's affairs.

Lonely Settler Is Pleased With Old Organ

An old reed organ that has gathered dust in the backshed of a Peterborough home for many years has brought happiness to a lonely settler in the Rainy River district.

On Christmas day the 65 year old settler sat in his new cabin home nestling in the snow 20 miles from Fort Francis in the section devastated by forest fires last September and with tears in his eyes and a prayer on his lips for the person who so kindly donated the organ, played Christmas carols. The hushed melodies were food for his music hungry soul and he sat alone thoroughly content, with a dog lying near the stove and perhaps a few wondering snowshoe rabbits in the snow outside as his only audience.

This in brief is the happy ending to a near tragic tale but the story had its beginning last September when the forest fire whipped across the entire Rainy River district, and the settler living alone made a futile effort to save his beloved musical instrument, then rushed from the cabin only to collapse from a heart attack a few hundred yards from his humble cabin. The fire levelled the cabin and with it went the organ and all his worldly possessions. He escaped and was found lying unconscious by rescue workers a few hours later, and revived.

Burned In Fire.

On November 25th N. R. Vinton of the Canadian Red Cross addressing a group of Red Cross workers from the local branch told the pathetic tale and remarked on how the man was grief stricken because the old reed organ had been burned. At that time a story was written in the Examiner and an appeal made to the readers to donate another organ.

When Vinton returned to the burned area on November 28th he told the committee there that an appeal had been made in Peterborough and he was confident a reed organ would be donated.

Days passed and none came and finally the old settler arrived in Fort Francis and made enquiries at the depot to determine if an organ had been shipped. That same morning Mr. Vinton received a letter from Alderman R. M. Glover telling that two organs were being shipped by freight. The question now was whether the shipment would arrive in time for Christmas, but on December 20th the station agent notified the committee that the organs had arrived. The settler was notified and arrived the next day to make his choice.

Talented Organist.

Describing the scene when the musician arrived to an Examiner reporter this morning Mr. Vinton said the old fellow was speechless as he brushed his hands gently across the keys of both instruments. Both were in a remarkably fine state of repair. Soon he sat down in the committee room and started to play, and it was quite evident the man was a talented organist. In a short time all the Red Cross staff, even to the office girl had gathered round and the sound of Christmas carols echoed down the main street. A prominent organist of Fort Francis who was passing came in and later invited the man to play the organ in the church on any Sunday he happened to be in the settlement.

Arrangements were completed by the committee to transport the organ to the cabin 20 miles out in the country on the edge of the burned over area, and on Christmas Day, the Peterborough organ was the one thing that made Christmas a happy day for the fine old man.

"No single feature of the entire rehabilitation program in the Rainy River district has caused as much favorable comment as the gift and delivery of this musical instrument" said Mr. Vinton. He added that the settler is a beloved character, and a courtly man of good breeding. Besides he is an Oxford graduate and why he buried himself in the Canadian wilds is one of the many mysteries in the Rainy River district.

Another reed organ which was donated at the same time will be given to one of the schools or else placed in one of the community halls when they are built.

The Red Cross built the settler a new cabin, furnished it, gave him new clothes and sufficient food to tide him over until the spring again, but all of these physical requirements were as nothing compared to the old man's yearning for the beloved musical instrument. So the Red Cross branch in this city and the person who donated the organ can take full credit for bringing genuine happiness to a cultured old man who loves music.

Operation Time

WINDSOR, Ont., Dec. 29—(CP).—The yuletide season is no holiday for Windsor hospital workers. It seems scores of persons each year arrange to have operations immediately after Christmas so they will miss fewer days of work.

$2,500 Stolen Daily Around Detroit By Drug Addicts

Detroit, Dec. 29 (CP)

INSANITY decreased during depression times but the number of persons committing suicide increased, Dr. Ernest R. Mowrer of Northwestern University has discovered. He informed the criminology section of the American Sociological Society in session here today of recent studies of the by-products of depressions.

Professor Edward C. Jandy of Wayne University reported drug addicts make up the worst class of thieves. He said the 500 criminal drug addicts in Detroit steal $2,500 a day to help buy $3,000 worth of drugs they need a day.

Harold Albert Visitor To City

One of Peterborough's most interesting Christmas guests left today for Hollywood, via Toronto, Chicago and Arizona. He is Harold A. Albert, the distinguished London author and traveller, who has been spending the holiday with his wife's parents, Mr. and Mrs. Richard Evans, of Lansdowne street.

Mr. Albert is at present engaged in a tour of the American continent and writing of his experiences in the English newspapers, the Sunday Sun and Sunday Mercury. He has already written a special article on his experiences in Peterborough.

"My chief impression has been one of prosperity and expansion," he told our representative today, "it is certainly one of the towns the King and Queen should not miss on their visit next year, and I intend to raise the matter in official quarters in England."

Author of "Cafe People" and other books, Mr. Albert is one of the leading members of the younger generation of British authors. In Hollywood, he is to tour the studios and will meet such stars as Mickey Rooney, Joan Crawford, Martha Raye and Clark Gable.

"Breakfast with Claudette Colbert," he said, "is one of my most intriguing coming assignments."

Mrs. Albert was formerly Miss Winnifred Evans. Married in Paris in 1932, they have since toured practically every country in Europe and in the past twelve months alone have visited Norway, Sweden, Denmark, France, Switzerland and Italy.

School Trustees Are Re-appointed

(Examiner Correspondence.)

HASTINGS, Dec. 29. — Annual meetings of school boards in Hastings and district were held yesterday. In a good many cases trustees were re-appointed for the current year.

Brickly Separate School

Officers: J. L. Doherty, chairman and secretary, Thomas Convey, Patrick Jones and Daniel Coveny. The financial report showed a creditable balance. Plans were discussed for redecoration of the interior of the school this coming year. Painting will be done and new household science cases built. About $125 was spent on the exterior this past summer.

Hastings Public School

All officers remain the same for 1939. They are Sidney Spooner, William West, Henry McMillan, John C. Wilson, A. B. Smith and Arthur Fleming.

Hastings Separate School

John F. Jones was retiring trustee and J. L. Doherty was elected for the vacancy. Other trustees re-elected were: Father P. Costello, M. A. O'Shea, Bart Crowley, T. A. Coughlan, David Walsh.

Two New Cars Ordered For City Police

Peterborough's police department will be equipped with two new automobiles for 1939 as the result of the decision of the Board of Police Commissioners at the regular monthly meeting Wednesday afternoon to purchase new cars and turn in the present rolling stock of the department.

Tenders were received from Gillespie's, Lillico Motors, Howson Motors, Hood and Cumming, Foley and Wilson, C. H. Elliott, J. K. Hughes and J. J. Duffus Company.

After the various offers had been considered it was moved by Judge Smoke, chairman of the Commission, and seconded by Magistrate E. A. Gee that a Nash-Lafayette four-door sedan, specially equipped with a conditioner air unit be purchased from Foley and Wilson at a price of $1196 less the turn-in price of $675 on the Chrysler Royal car now owned by the department and a 1939 Pontiac Arrow sedan be purchased from J. J. Duffus Company by turning in the department's Plymouth and paying in cash a sum not in excess or $250.

The motion was carried. A surplus of over $800 left from this year's appropriation of $29,825 will finance the car deal.

Bylaw Is Ready

At long last the tax bylaw is now ready to be put through its final stages. The way was cleared at Wednesday's meeting when the commission decided to abandon the compulsory insurance clause which has been a stumbling block to the passing of the measure. The decision to scrap that feature for the present was facilitated by the announcement that none of the cities from which City Clerk Armstrong had heard in regard to taxi bylaws had compulsory insurance for taxis.

"I am still of the same mind as I was before that taxis should carry insurance," said Judge Smoke, "but to allow the bylaw to pass and to obtain reasonable control of taxis I am willing to waive the matter for the present."

Magistrate Gee and Mayor James Hamilton expressed similar views and with the dropping of compulsory insurance the measure is now ready for final revision and passing.

Loses 2-Headed Calf

WELLAND, Ont., Dec. 29—(CP).—Ray Swayze mourns the loss of a two-headed calf, stillborn on his farm last weekend. He says a caesarian operation would have saved the calf and though he might have lost the cow he says he "wouldn't mind that."

W. R. TURNER
Phone 591 — 195 Simcoe St.
Heating Plumbing Tinsmithing
CONTRACTING, JOBBING, REPAIRING
"Crane" Plumbing Fixtures
Sole Agents for
"HECLA" FURNACES
"IRON FIREMAN" STOKERS
"TIMKEN" OIL BURNERS

Winter Term Opens
Tuesday, Jan. 3rd
Get Ready For Office Positions
Classes Will Be Started In
SHORTHAND
TYPEWRITING
ACCOUNTANCY
STENOTYPY
COMPTOMETER
DICTAPHONE
Write, Phone or Call At
Peterborough Business College LTD.
Cor. Simcoe & George Sts.
Phone 589. J. A. McKONE, Pres.

BOYS
Invest Your Christmas Present in Something Lasting
JOIN THE Y.M.C.A.
For Rates, Inquire at the "Y"

A NEW YEAR'S GREETING
With Best Wishes for Health, Happiness and Good Times for Everyone.
M. C. GOODWIN
Chiropractor and Physiotherapist
Lady Attendant 108 Barrie Bldg.
Phones 431 and 1340-J

NISBETT FUNERAL HOME
Announces Change of Address
Formerly at Charlotte and Reid Sts.
Now Two Doors West at
347 CHARLOTTE ST.
PHONE 88 — NORMAN J. L. NISBETT

Your Vote
OF CONFIDENCE
FOR MORE STRICT
ECONOMY
WILL BE GREATLY
APPRECIATED
James H. Matthews
Owner and Manager of Sunshine Dairy

DO YOU KNOW—
THAT Heavy Oils and Heavy Greases in your Car during the Winter allow excessive wear on moving parts.
LET US check your Car and put in Winter Lubricants that flow as soon as the car starts.
Foley & Wilson
NASH SALES AND SERVICE
Cor. Reid and McDonnel
Phone 2027

FICTION AND FEATURES

ROMANCE INC.

BY OREN ARNOLD

CHAPTER 37

A FOREIGNER placed suddenly on Main street of Houston, Texas, on this December night, would surely have said that civil war had come to America. Bedlam broke loose about sundown. At 7 p. m. a mob had assembled at Main and Lamar streets and, urged on by the most excited and skilled of agitators, had started an invincible march.

Four abreast, the mobsters stormed down Main street, in the very heart of town. The noise they made was deafening. They literally overwhelmed everything that opposed them. Automobile traffic came to a standstill. Gentler citizens stared in awe, and not a few were openly fearful. The police were helpless, and wisely made no attempt to stop or even to control the mob; on the contrary, a few officers actually aided the marching women and men.

The mob was not intent on defying any government or storming any bastile, but simply on letting the entire universe know that Rice Institute had defeated the University of Mexico in the big international football game. They verified what the extra editions of newspapers and the radio announcers were proclaiming.

They wanted the world to know that one Mr. Robert Osborne Towne, Rice end, had speared a lateral pass with one hand, stiff-armed two tacklers, shaken off two more, and galloped 35 yards to earn the only six points scored on Rice field that afternoon.

The mob included every physically able person, including janitors and cooks and gardeners who had anything to do with Rice at all. Beaming like the benign old president that he was, even Dr. E. O. Lovett was in the downtown throng. The old gentleman was immensely happy to see his collegians so exhuberant; secretly he yearned a little for his own youth, wishing that he, too, might turn handsprings on Main street. He felt his pluse quicken when "Yea-a-a-a-Rice!" reverberated like collegiate thunder among the downtown buildings.

Thornton Holgate, caught in the rush to town after the game was over, found himself hooting and yelling with the others. The contagion of happiness was strong enough to engulf him, and when 8 o'clock came he was almost hoarse. People might have mistaken him for a hilarious senior, not a sedate instructor in the mathematics department. But at 8:30 the marching had ended, and he remembered — with sudden alarm — that he had a date that evening. He chartered the first available taxi to rush him back to the campus.

Thornton wanted to be dressed perfectly for this ball. He had decided (at Sara Sue's urging) to wear his tuxedo. Most of the boys would do so, she had known; and he looked fine in it. Full dress would be too formal, and business suits too informal.

As a matter of fact, many people were going in Mexican costume, especially many girls. For this was an international ball, not only to break training at the end of football season, but to honor the visiting squad from Mexico City. The Mexican guests would be resplendent in gold-braided pantaloons, boleros and serapes and great picturesque hats. A renowned Mexican orchestra — Los Charritos—had been brought over from San Antonio, most Latin of all the Texas cities.

These things had all been inspired partly by the fact that the Mexican theme always is beautiful, and partly by the fact that such a ball would be a courteous gesture which could help build international good-will. Astute student leaders had already pulled the necessary political wires to get national attention for this social function, and so already had telegrams from President Roosevelt and President Cardenas to be read as a surprise during dance intermission tonight.

At 9:10 Thornton was dressed, but he telephoned Sara Sue before going to Peaches' home.

"Sara Sue? Sorry to interrupt you—you were dressing? —but I wish advice on one more detail. Shall I drive my own car tonight, or take Peaches in a taxicab?"

Sara Sue smiled. That was just like him! He was still a kid, despite his years and degrees. He needed big-sistering. He still was not sure of himself. He probably was jittery with nervousness.

"Doesn't matter," she ruled. "Or maybe—yes, take the taxi. It will keep your attention free. And—your arms!"

"I beg pardon? Oh, arms! Ha ha. Yes."

What would be expected of him in that regard? The thought startled him.

"Shall I—?" he stammered into the phone. "It would seem—ill timed—that is, in view of the—"

"Listen, Thornton Holgate," Sara Sue cut in, not too gently nor sympathetically. "I am not telling you what you should do tonight, but I am telling you that every man who had ever made any headway with Geraldine Pomeroy has been a heavy petter. . . . Yes, petter. Necker. Whatever you want to name it. She flings woo. She likes her men—"

Sara Sue halted, ashamed of herself. That sounded spiteful, and was, however truthful it was also.

"—Oh, I'm afraid I've done all I can, now, Thornton. You'll have to paddle your own canoe tonight, old dear!" She was a little bit exasperated with him—as well as terribly in love with him. She couldn't—just couldn't—tell him any more, tonight, about making love to another girl!

At 9:30 o'clock Thornton was helping Peaches into his taxi.

Their greeting had been most cordial. He had, in all truth, been momentarily dazzled by the brilliance of her. For the first time he had seen her—so to speak—in full array. Her black eyes and hair, her expert makeup, her natural eagerness to go to this dance (and with one of the current campus heroes) made Peaches gorgeous to behold. Nobody in fact had ever denied that Miss Pomeroy could be beautiful.

Tonight she had paid special attention to her costume, for a very special reason. It was known about the town and campus that Don Romero del Celiedor, captain of the Mexican football team, would lead the grand march at midnight with whatever American girl he should choose. Inevitably there would be competition! Moreover, the other and momentarily greater campus hero would be there—he who of late had been neglecting Peaches.

Her Spanish evening gown was of whitest satin. It was tight, almost too form fitting, from the shoulders to a line below the hips —then it flared theatrically with a hundred tiny ruffles. Her hair dress was in loose flat waves close to her shapely head, a complete change from the styles of the past spring and summer, but the small low knot behind was concealed by Peaches' mantilla, a gorgeous white lace on a golden comb.

Two spots of color adorned her further. One was a half-open red rose over the left ear. The other, not colorful in itself, nevertheless held all of color and seemingly all of beauty known to this universe, caught and reflected and held and displayed dazzlingly the pageantry around her. It was a bracelet of diamonds—a rather well-known bracelet given to Peaches by her father when she had been chosen for the Rice yearbook beauty pages the year before. Many a man, and many a girl, had already admired the Pomeroy bracelet. The expensive piece merited all the admiration it had received.

Poor Thornton tried with reasonable success to tell the truth—that Peaches looked beautiful. Any man could have been proud of her, then. Nevertheless, he persistently looked glum. And felt glum. He wasn't sure why.

They talked some in the taxi. He lapsed into his rather cold formality, with no cause, wondering at the conflict of emotions within him. He thought, almost hysterically, of the possibilities of petting. He could not bring himself to touch her, and yet could not tell himself why.

"You may find the crowd a bit slow at first, Thornton," she was saying. "I don't know what you are used to back east—you are new in Rice—but some of this gang knows how to have a good time."

"Oh, I dare say!"

"The party will get peppy later," she winked, meaningly, "even if it starts off slow. It always does."

He swallowed hard. He felt that he understood, too well.

It meant that a couple of hours would be necessary for her and her cronies to become sufficiently intoxicated. It meant that most of the conventions would then be discarded. It meant that Peaches would expect him to go the pace with her.

He took a deep breath. We'll, he had asked for this. He wasn't meeting anything blindly, and he wasn't going to be a nonconformist. Again he resolved to go her pace this night, even if it killed him!

(To Be Continued)

The Examiner Fashion Service

A smart wearable crepe little afternoon dress boasts charming femininity in its new neckline. It gives you an opportunity to wear all your jewelled clips. . . your bright necklaces. There's waistline interest in the "cinched-in" fitted waist. The beltless wasp waist and gracious flared skirt are flattering details that lend distinction to the formal length dinner dress. Sheer woollen, crepe silk, crush-resistant velvet are a good choice for this evening dress that you find so useful for numerous occasions. It's just the easiest dress to sew....easy, too, on your pocket book. You'll want both versions. Complete picture sewing instructions accompany the pattern.

Style No. 2809 is designed for sizes 14, 16, 18, 20 years, 32, 34, 36, 38, 40, 42, 44, 46 and 48-inches bust. Size 36 requires 3¾ yards of 39-inch material.

The Examiner,
Please order for me:
Pattern number.....
Size .....
My Name .....
Address .....
.....
I enclose 15c for postage

DOROTHY DIX

There Are Times When Husbands And Wives Can Be Too Good To Each Other; It Pays To Offer Constructive Criticism If It Is Not Tinged With Bitterness

DEAR DOROTHY DIX—Can a husband be too good to his wife? I know one who started out to be a model and who almost broke his neck trying to live up to what he thought was the feminine ideal of the perfect husband. He kept up the love-making. He always noticed what his wife had on. He kept an anxious eye on the calendar for anniversaries and came through handsomely with gifts. He never failed to compliment his wife on her housekeeping. It was impossible to put up new curtains without his noticing it and hoping that she hadn't tired herself out on the job. But instead of this making a hit with his wife it seemed to get on her nerves, and one day she burst out with: "John, if I served you scorched steak with paris green sauce you would say it was fine. Why can't you ever complain about anything? Don't you have any opinions? Don't you think I want to feel abused once in a while and have a good cry?" Well, the husband saw the light and he began to find fault and assume authority, and the wife was delighted and told me that he had improved and developed force of character. Can you beat it? Women! You figure them out, I can't.

A MERE MAN.

ANSWER:

"And Spring would be but dreary weather if we had nothing else than Spring," sang the old poet. That applies to marriage as well as to climatic conditions. We have to have rain to make us appreciate the sunshine; storms to make us know how beautiful a clear day is.

All of us dream of the perfect husband and wife, but, fortunately, none of us get our hearts' desire. For we would be bored to death with it if we did. No man could stand living with Patient Griselda, who bowed her head meekly to all of her husband's orders and never answered back when he berated her for everything she did and didn't do. Nor could any woman endure a husband who babied her and yes-yessed her and who gratified her every wish. It would be as nauseating as living on a diet of chocolate creams.

The trouble with being a good husband or a good wife is that it is so difficult to know just what the party of the other part wants and when one is giving satisfaction. Every man, for instance, thinks that he wants his wife to be a cooing dove and for her to be home-staying and domestic and a rubber stamp of himself. Yet let her be all that and he complains that she is dull and smells of the kitchen. He hunts up some livelier lady with a supply of wisecracks and new ideas that make him sit up and take notice.

It is the same way with a woman. She thinks she would like to be married to a man who will bill and coo over her and let her lead him around by the nose, and who will be a fireside companion. But if one gets one of these perfect-lover husbands who is a kissing bug, watch her turn the back of her ear to his lips. If she marries one she can boss she has a contempt for him. If he is a stay-at-homer she is always lamenting that he isn't a stepper-outer.

Perhaps the truth is that both husbands and wives enjoy a grievance and don't want a mate in whom they can find nothing to complain about. Certainly a husband and wife never really love each other until they come to love each other's faults just because they are John's or Mary's little ways.

• • • • • •

DEAR MISS DIX—My husband and I have a young son and he is determined to name him Philip, while I want to name him Roland after my father. Philip is not a family name with my husband, so I can't see why he is so set on it. He was divorced and some of our friends tell me that the name of Philip may have some association with his first marriage. If this is true, I wish my baby had never been born if he has to be called Philip. I love my husband, and every time I think of his first wife a cold shiver goes over me but I know he doesn't love her. In fact, he has forbidden me ever to mention her name to him. My greatest happiness is in pleasing my husband, but if this is true about the name of Philip I just don't see how I can give it to the baby. What is your advice?

HELEN.

ANSWER:

Name the baby to please your husband. You can name the next boy after your father. And, for heaven's sake, quit borrowing trouble over nothing. For you haven't the faintest shred of evidence that the name Philip is connected in any way with your husband's previous marriage.

And another thing. Give up the so-called friends who are trying to sow the seeds of suspicion in your mind about your husband. They are not your friends. They are your enemies, who bode you no good, as the old-fashioned melodramas used to say. The sooner you break off all relations with them the better for you.

Many people have a fancy for some one particular name, so there is nothing to be alarmed over in your husband liking the name of Philip. I, myself, think it is a very pretty name and a sensible one and one he will not be ashamed to be called in after life. That is the main thing to be considered in naming a baby, not to give it some name that will sound ridiculous when he is a grown man.

• • • • • •

DEAR DOROTHY DIX—I am married to a man who is fine in every way. He is kind and good and a good provider and we love each other, but we are continually quarreling. One minute we are happy, the next minute we are at each other's throats. What is the matter with us? And how can we stop it?

DISHEARTENED WIFE.

ANSWER:

The only way you can reform any bad habit is just to stop it. Quit it. Use some self-control. When you find yourself getting irritated at something your husband does or says get up and go out of the room until you have quieted down. Shut your teeth on the bitter word that will provoke a still bitterer one from him. Avoid the subjects that you know will be the fighting words to him. The time to stop a quarrel is before it gets going good.

DOROTHY DIX.

Copyright Ledger Syndicate

Readers writing Dorothy Dix are asked to enclose a self-addressed envelope and also a three-cent stamp.

The Examiner Home Service

Orchids Bloom Happily in Home-Made Terrarium

Grow Rare Plants under Glass

What a thrill! Orchids you've raised yourself!

These dainty cypripediums, or "lady-slipper" orchids, come in fascinating deep pinks or exotic yellows touched with green and bronze. And you can also grow at home the gorgeous cattleyas, the showy purple orchids of the florist shops.

Since orchids like lots of moisture in the air, fit your terrarium with a bottom pan—such as a cake tin—to hold water. Place wood slats across top of pan (see diagram), and set pot containing your orchid plant on the wood slats. Then use prepared fibre to conceal pot.

Then observe these simple precautions: Keep your terrarium out of direct sunlight, cover with a cloth at night if temperature drops below 55 degrees, raise lid ¼ inch during day for air circulation.

Our 32-page booklet explains the planting and care of all kinds of lovely inexpensive glass and dish gardens. Orchids, African violets, gardenias. Ferns, foliage plants, cacti.

Send 15c in coins or stamps for your copy of GLASS GARDENS AND NOVELTY INDOOR GARDENS to Examiner, Home Service, Peterborough. Be sure to write plainly your NAME, ADDRESS, and the NAME of booklet.

The Stars Say . . .

By GENEVIEVE KEMBLE

For Friday, December 30.

An extremely lively but not entirely happy state of affairs is predicted from this day's planetary aspects, both lunar and mutual. While there seems to be a culmination or crisis in the affairs, with new contracts and plans relegating old matters to the limbo of the passing year, there also are difficulties, obstructions and depressing circumstances to be manoeuvered to the new order. The stress may be in connection with an elderly woman, an affliction or a bereavement.

Those whose birthday it is may be prepared for a year in which much has to be adjusted, amicably and with discernment, to a set of new conditions incident to winding up affairs of the passing year. New contracts and agreements are under encouraging rulership, but there also is an adverse sign to be handled with fortitude and optimism. It may concern the passing or grave danger of an elderly woman, through whom, however, financial or legal benefits accrue.

A child born on this day may have a rather gloomy or pessimistic nature, which may account for barriers and misunderstandings with those having kindly interest and friendship to offer. Its morbidity, apprehensive and studious tendencies should be directed to an optimistic philosophy of life.

With a shortage of skilled doctors in rural districts, India may increase its number of subsidized practitioners.

GOODNIGHT STORY

By MAX TRELL

No one was as happy as the big red balloon. Father had bought it for the children one afternoon from a man in the park who had a great cluster of them. Each one of them was attached to a little stick. When they were all together in the man's hand, they looked like a huge bunch of colored grapes.

All day long th children had carried the balloon. Then, when evening came and they went off to bed, they left it standing on its stick in a corner of the playroom. There's where Knarf and Hanid, the shadows of the two children, found it.

"I'm very happy to make your acquaintance," the balloon said to them cheerfully, as it bobbed around

"My name is Balloon."

in the breeze that came from the open window. "My name is Balloon. What are you called?"

The two shadows told it their names. They explained that they were shadows.

"Well, being a shadow is all right, I suppose. But being a balloon is much, much better. I'm as happy as can be, being a balloon. It's a pity you can't be one, too."

"Do you have much fun?" Hanid asked it.

"Fun! Why, I have the most fun in the world! I feel as light as a feather. If it weren't for the fact that I'm tied to this stick, I'd fly away—far away — straight up into the sky until I reached the moon."

"Humph!" grumbled Knarf, who thought the balloon was boasting too much. "I don't think you can do it."

"You don't think I can do it!" it exclaimed in surprise. "I've never heard of anyone doubting my word before. You don't know much about balloons, that's clear. Here—just untie that string for me, will you? Once I'm loose from this stick I'll show you how high I can fly."

"No! Don't do it!" Hanid said in alarm as she saw Knarf stooping over to untie the string.: "It will fly away. Oh! Please don't do it! The children will be terribly disappointed if it should get loose."

But Knarf didn't pay any attention to her. Instead, he untied the string. The next instant the balloon went flying up.

"I'm free—free!" it shouted. "I'm off to the moon. Good-bye—good bye....!"

Did it go to the moon? No. It just bumped against the ceiling and stayed there. Oh! how Knarf laughed to see it. "I knew you'd never get to the moon," he said. And when the children saw it way up at the ceiling the next morning, they laughed, too! Poor little balloon!

(Copyright, 1938, by King Features Syndicate, Inc.)

CENTREVILLE

Mr. and Mrs. Willard Jemison and family of Hope, spent Christmas at the home of Mr. William Bradshaw.

Guests of Mr. and Mrs. Russel Bonner on Christmas were: Mr. and Mrs. Eber Syer, Mr. and Mrs. Ray Syer, Mr. and Mrs. Kenneth Syer of Cavan, Mr. and Mrs. Herb Syer of Bailieboro, and Mr. and Mrs. Frank Fry of Peterborough.

Mr. and Mrs. Roy McLaren, of Warkworth and Mr. and Mrs. Chester Fisher and family of Bensfort, spent Christmas with Mrs. George Berry.

Mr. and Mrs. J. C. McRoberts were guests of Mr. and Mrs. J. O. Ball of Scott's Corners on Christmas.

Mr. and Mrs. Herb Davidson of Camborne and Mr. and Mrs. Percy Donaldson spent Monday at the home of Mr. Thomas Donaldson.

Mr. and Mrs. Clifford Hall and children and Mr. and Mrs. Willis Hall were Christmas guests of Mr. and Mrs. Stuart Hall at Millbrook.

Mr. and Mrs. Ross Webster of Oakwood, Mr. and Mrs. Mervin Sutton of Janetville, Mr. and Mrs Garnet Dainard of Peterborough, and Miss Martha Bonner of Cannington, spent Christmas with Mr. and Mrs. George Bonner.

Mrs. John McKague spent the week-end with friends in Cobourg.

Miss Edith Deyell, B.A., Ottawa, Mr. Ronald Way, B.A., Kingston, Mr. Archie Deyell, Sudbury, spent Christmas holidays with Mr. and Mrs. Robert Deyell.

Mr. and Mrs. Willis Hall spent Sunday with Miss Lough of Ida.

Mr. and Mrs. William Zellers, Mr. and Mrs. M. H. Stickles and Miss Muriel Maynard of Detroit, and Mr. and Mrs. Alex Irwin and Mr. and Mrs. Orville Rome of Peterborough and Harold Grant of Toronto, were guests of Mr. and Mrs. Ronald Isbister on Christmas.

Mr. and Mrs. Earl Kimball visited Mr. and Mrs. James Falls on Monday.

Mrs. S. Gordon is spending a week with friends at Newtonville.

Mr. and Mrs. Ray Rivers and daughter Margaret are spending Christmas and New Years with the Rev. Mr. and Mrs. Rivers at Bolton.

Mr. and Mrs. Sherman Cooper spent the week-end with friends in Toronto.

Looking Back
On This Date

Another landmark in the history of Winnipeg. On this date, Dec. 29, 1878, a locomotive was driven across the ice of the Red river and 6,000 people, whose hopes had been almost shattered during the last years of the Mackenzie ministry, cheered as they saw this actual proof that the John A. Macdonald government, just restored to power, meant business and that the Canadian Pacific railway was to go on without any further interruption.

J. J. Hill, the American railway magnate, just then getting into his stride, and eager to get into the Canadian west, was permitted to take over from the contractor a line built from St. Vincent, Minn., into Winnipeg, and operate it.

For operation it was, of course, necessary to have a locomotive, and so an engine was procured from Hill's American railway, renamed the John G. Haggart, in compliment to the "big fellow from Lanark county, Ont., and brought up to the Red river. There another "man from Canada," one Donald D. Mann, agreed to build a track across the ice. He was laughed at, as he often was in other undertakings later on, but he laid the track and the engine steamed over it into Winnipeg, to be a mate for the older Countess of Dufferin.

Donald Mann had the habit of "doing the impossible," and that day he convinced even the worst pessimist in Winnipeg that things were "goin' ahead."

One sequel to this railway across the Red river in 1678 was the building of a similar railway across the ice of the St. Lawrence at Montreal for the South Eastern when the C. P. R. took it over.

I wonder what became of the John G. Haggart? Does any oldtimer in the west know?

OUR BOARDING HOUSE —with Major Hoople

OLD BOOK SOLD

LONDON—(CP). — Cicero's "De Senectute," a book printed by Caxton in 1481, was sold for $4,720 at Sotheby's here when last sections of the Mortimer Schiff Library from New York went on sale.

SCOTT'S SCRAP BOOK —By R. J. Scott

Laurel's 4th Wife Leaves, Asks $1,500 Monthly

LOS ANGELES, Dec. 29.—(AP).—Life with wry-faced Stan Laurel was just one sleepless night after another, with his two former wives disturbing her slumbers at "ungodly hours," blond Illiana Laurel charged to-day.

The Russian dancer, who married the motion picture comedian three times during 1938, demanded $1,500 monthly in a separate maintenance suit.

Climaxing a hectic marital life which began last New Year's Day with an elopement to Yuma, Ariz., continued with frequent tiffs and as many reconciliations, including solemnization of the two extra marriages, Illiana's suit asked ejection of the comic from his Canoga Park home, title to all community property and $25,000 attorney's fees.

She claimed that "by reason of his attitude toward his former wives," they annoyed her by having police and firemen visit the house any by causing persons to write anonymous letters.

Laurel, he said, refrained from "demonstrations" of love, and added that he "ignored and repulsed" her attempts to show affection. She said he often became intoxicated, on such occasions, using "vile and loathsome" language. The separation, she set forth, occurred Nov. 18.

A Tangled Affair.

Almost as tangled as his marital afafirs are Laurel's finances. At present he's out of a job, having been deemed by Producer Hal Roach to have broken his contract. Harry Langdon has replaced him as the comedy mate of rotund Oliver Hardy.

Here, as far as the records show, is a recapitulation of his married life and the settlements of the three wives and another he claimed to be a common-law wife:

Mae Laurel, the comedian's vaudeville partner for six years, who said she became his common-law wife in New York in 1919 and sued for $1,000 monthly separate maintenance, dropped the action for a cash settlement.

Lois Laurel, whom Laurel married in 1926 and who divorced him in 1933, last April was denied $1,355 a month for support of a daughter, Lois, 10, when she admitted in court she possessed $274,000 in cash and property, most from a property agreement at the time of the divorce.

Virginia Ruth Laurel, whom he married in Mexico in 1934, was granted five per cent of his income when she won an interlocutory decree Dec. 24, 1936.

Noted Actor Dies

HOLLYWOOD, Dec. 29.—(AP).—Albert Christian Henderson Von Tornow, noted as a Shakesperian actor under the name of Albert Henderson, died yesterday. He was 71. His stage experience included roles in this country and Europe with Edwin Booth, Louis James, John Mason, John Kellard and Robert Mantell.

Eleven Persons Injured As Blizzard Blocks Ontario Highways

Eleven persons were injured, five of them seriously when two automobiles, three trucks and a bus were involved in one of the worst accidents of the Niagara peninsula, during a blinding snow storm. The accident occurred five miles west of Niagara Falls, Ont., when an oil company's truck skidded on the icy pavement and nose-dived into the ditch, leaving the tanker spread across the highway. Coming along shortly afterwards a truck pulled up just behind the tanker only to be struck by two automobiles, followed closely by another oil tanker. An eighteen-ton Detroit bound bus swerved into the six-foot ditch to avoid running over passengers of the two automobiles who were hurled to the pavement following the crash. The 21 passengers aboard the bus received minor cuts and bruises and were loud in their praise for the bus driver who averted a much more serious accident by swerving into the ditch.

MILLBROOK

Mr. Maxwell Cameron of Ottawa and Mr. E. S. Clarry of Toronto were at Mrs. L. S. Clarry's for Christmas.

Mr. and Mrs. E. A. Hill and two boys and Mr. J. W. Thorndyke of Toronto and Mr. and Mrs. Cecil Wolff and two sons of Peterborough made up the family party for Christmas at the home of Mr. and Mrs. W. Charles Thorndyke.

Miss Thelma Ball was the guest of Mr. and Mrs. Walter Henry of Peterborough over the Christmas holiday.

Misses Cathryn ahd Margaret McCarthy, nurses-in-training at the Hotel Dieu, Kingston, were home for Christmas with their mother, Mrs. E. H. Barnes and Mr. Barnes, returning on Tuesday.

Mr. and Mrs. W. R. Howard spent Christmas with her parents, Dr. and Mrs. Bannister of Peterborough, her sister, Miss Eva Bannister of Petrolia accompanying them home and remaining as their guest here.

The Misses Nellie and Maud Finnimore had as guests for Christmas dinner Mr. and Mrs. William Finnimore, Miss Mary Eagleson and Miss Margaret Christie.

Mr. and Mrs. J. R. Eakins entertained at dinner on Monday evening, their Christmas guests including Reeve W. E. and Mrs. Ball, Misses Henrietta Needler and May Duncan, and Messrs. A. A. Needler and W. H. Coombe.

Mr. and Mrs. S. S. Thomas, their son, Jack, and daughter, Dorothy, of Toronto, spent Christmas with Dr. J. W. and Mrs. Wright.

Mr. and Mrs. E. L. Burnham and Mr. and Mrs. F. W. Burnham of Peterborough made up the guests for the family dinner at Mr. and Mrs. G. E. Burnham's for Christmas.

Archdeacon and Mrs. Simpson and Mr. William Simpson of Toronto were guests of Mrs. C. M. Westmacott and Miss Rose Macnamara for Christmas dinner on Monday evening, and on Sunday joined the family party at Mrs. Simpson's home, Ida, with the Misses Helen and Jean Lough and Mr. and Mrs. Roy Lough, who were entertaining sixteen guests for dinner on Christmas Day.

Wilson Ford, student at the O.A.C., Guelph, was home for Christmas with his parents, Mr. and Mrs. R. A. Ford.

Edward Williams of Havelock spent Christmas with his parents, Rev. H. R. and Mrs. Williams.

Jack Turner went home to Orangeville for Christmas with his parents, Mr. and Mrs. H. Turner.

Mr. and Mrs. A. S. Hall had as guests for their family dinner party on Christmas Day, Mr. and Mrs. Willis Hall, Mr. and Mrs. W. C. Hall and two children, and Rev. Franklin and Mrs. Bannister and baby daughter of Bowmanville.

Grant Henry of London was home for Christmas, also Carmen Ingram of London who spent the holiday with his mother and sister, Mrs. T. C. and Miss Vanita Ingram.

Miss Ethel Rowland of Peterborough and Raymond Rowland of Toronto were home for Christmas with their parents, Mr. and Mrs. W. G. Rowland.

Mrs. H. Cornish and her daughter of Vancouver, B.C., are visiting the former's sister, Mrs. L. B. Bonneville and Mr. Bonneville. The party were guests of Mr. and Mrs. W. E. Bonneville of Port Hope on Christmas Monday.

Mr. Edward Nutt of the local creamery staff went to his home at Stratford for Christmas.

Mr. and Mrs. E. J. Powell entertained at a family dinner party on Christmas, the guests including her parents, and brothers, Mr. and Mrs. J. M. Armstrong, Tom, Gerald and Jack, his parents and brothers, Mr. and Mrs. J. J., and Master Raymond Powell.

Miss Francis Turner, B.A., of Toronto, was home for Christmas with her father and sister, Dr. H. A. and Miss B. M. Turner.

Miss Anna Kells was among the guests for Christmas dinner at the home of ex-Warden and Miss Margaret Wood, Mr. Eric Lefroy of Toronto joined the family party for the Christmas holiday.

Miss G. Richards of Brighton, and her niece, Miss Gertrude Richards spent Christmas with the latter's parents, Mr. and Mrs. E. C. Richards. Miss Gertrude is remaining for the Yuletide vacation, before resuming her studies at the High School, Brighton.

Mrs. L. H. Rea and Mrs. Elizabeth Armstrong had as guests for Christmas Mr. and Mrs. E. L. Armstrong and their daughters, Dorothy and Mary, the latter of Peterborough; Mr. and Mrs. Kenneth Reid and Miss Mary Hampton of Reaboro.

Mr. and Mrs. Douglas Sheppard joined the family dinner party at Mr. and Mrs. H. C. Attwooll's for Christmas Day.

Miss Jean Smith has gone to Toronto to spend the vacation with her grandmother, Mrs G. Smith and other friends.

Friends of Mr. G. F. Burton will regert to learn that he is seriously ill at the Christie Street Hospital, Toronto.

Mr. William Patterson, student at Emmanuel College, Toronto, was home for the Christmas vacation, and preached the sermon in St. Andrew's church on Sunday evening. All three of the local churches had special Christmas music and sermons on Sunday, the day beginning in the Anglican parish, with early communion at 8 a.m. in St. Thomas' church, followed by choral communion at 9 o'clock. Archdeacon William Simpson had five services during the day, and a preparatory service at 8 p.m., in St. Thomas' church, Millbrook, on Saturday evening.

MARMORA

Miss Frances Forestell of Toronto spent the weekend at her home here.

Mr. John McCormick of Trenton visited friends here on Sunday.

Mr. Roy Smith of Kingston spent the weekend with his parents, Mr. and Mrs. H. B. Smith.

Mr. and Mrs. T. Pritchard and family Mr. and Mrs. Clayton Potts and daughter, Joyce, visited Mr. and Mrs. T. E. Potts at Tweed on Christmas Day.

Mr. and Mrs. K. Armstrong spent Christmas with relatives in Peterborough.

Miss Marguerite Reynolds of Peterborough spent the weekend at her home here.

Miss Marjorie Banter, Reg. N. of Belleville spent Christmas at her home here.

Miss Georgina Kouri of Toronto spent Christmas with her parents, Mr. and Mrs. M. Kouri.

Miss Ellenore Green, nurse-in-training at Hotel Dieu, Kingston, spent Christmas with her parents, Mr. and Mrs. L. Green.

Miss Frances Murphy of Kingston spent Christmas with her parents, Mr. and Mrs. P. Murphy.

Miss Louise Kouri of Toronto spent Christmas at her home here.

Mr. William Bonter of Toronto spent Christmas at his home here.

Miss Rita Quinlan of Toronto spent the weekend with her parents, Mr. and Mrs. D. Quinlan.

Miss Jean Reynolds of Ottawa spent Christmas with her mother, Mrs. W. R. Reynolds.

Mr. Mac Bonter of Belleville spent Christmas Day at his home here.

Mr. Fred Johnston of Peterborough spent the weekend with his parents, Mr. and Mrs. F. S. Johnston.

CAVAN

Miss Jessie Fallis and Mr. Harold Fallis of Toronto spent Christmas with their mother, Mrs. David Fallis, and with Mr. and Mrs. Lavergne Fallis.

Mr. and Mrs. D. A. MacPherson of Toronto spent the holiday weekend with the latter's parents, Mr. and Mrs. F. M. Staples.

Mr. and Mrs. R. Robertson were Christmas dinner guests of Mr. and Mrs. L. Finnie, South Monaghan.

The Misses Hazel and Gwendolyn Hunter, Toronto, spent the Christmas weekend with their mother, Mrs. D. J. Hunter.

Mr. and Mrs. Vincent Fee and family, East Emily, spent Monday with Mrs. D. J. Hunter.

Miss Pearl Richards, Toronto, spent the Christmas weekend with her parents, Mr. and Mrs. S. Richards.

Mrs. Howson, and Mr. and Mrs. F. Byers, Toronto, were guests of Cavan friends for the Christmas weekend.

Mr. and Mrs. Clarke Swain and Molly of Toronto and Mr. and Mrs. Gordon Hill and Jack of Peterborough were Christmas guests of Mr. and Mrs. J. C. Swain.

Mr. and Mrs. H. Hanna of Bewdley, Massachusetts, visited the latter's sister, Mrs. J. M. Armstrong and Mr. Armstrong, on Friday.

Mr. Osborne Staples, I.P.S., of Glengarry, is spending the Christmas holidays with his parents, Mr. and Mrs. R. S. Staples.

Mr. and Mrs. Donald Fallis, Mr. and Mrs. W. Sutton, Doris and Dolores Sutton, and Miss Margaret Fallis, all of Pettrborough, and Mr. and Mrs. Earchman, Mrs. Vance and Mr. Hutchinson of Bethany, spent Monday with Mr. and Mrs. Edgar Fallis.

Mr. and Mrs. Ross Browne and daughter Barbara and Miss Alma Perrin, all of Toronto, spent the Christmas weekend with Mrs. J. W. Perrin.

Mr. and Mrs. E. L. Armstrong and Dorothy and the Misses Mary Armstrong and Joan Ayling, nurses-in-training at Nichols Hospital, Peterborough, spent Monday the guests of Mrs. Ray, Mrs. Elizabeth Armstrong and Miss Hampton of Millbrook.

Mr. and Mrs. F. Rowe and family spent Christmas day with Mr. and Mrs. Elmer of Carmel.

Mr. and Mrs. F. M. Staples, Ray and Gwenyth and Mr. and Mrs. D. A. MacPherson, of Toronto, visited Mr. and Mrs. H. W. Fair of Bailleboro on Monday.

Mr. and Mrs. Amos Sanders of Newtonville spent Christmas with the latter's parents, Mr. and Mrs. William Pudsey.

Mrs. Lewis Pudsey spent the Christmas weekend with her parents, Mr. and Mrs. William Bristow of Carmel.

Skipper Thanks Rescuer

Captain Clifton Smith, LEFT, of the American rescue ship Schodack, is thanked by Captain Bernhard Welde Larsen of the Norwegian freighter Smaragd, which sank during a violent storm 600 miles at sea. Larsen, his wife, daughter and crew of 17, were taken from the doomed vessel in the nick of time and brought to New York.

Making Africa Cruiser-Proof

JOHANNESBURG, Dec. 29 (CP)—Arrangements have been made by the Union of South Africa Defence Force to man and strengthen the coast defences of the Union.

Officers and non-commissioned officers have been drafted to Durban to carry out exercises in manning the southeast coast. These men have been transferred to Durban as part of the scheme outlined by Defence Minister Pirow, for making Durban more "cruiser-proof."

In his survey of the Union's defence plans, Pirow said at least two Union harbors would be more strongly fortified than those of any other dominion. The equipment, he said, was weak, but that weakness was about to be remedied.

Perparations for manning the coastal defences of the Cape are almost complete following announcement by General Sir Pierre van Ryneveld, chief of the general staff, that these defences would be manned as a general exercise for the Coast Artillery Brigade.

Two hundred officers, N. C. O.'s and men from the artillery school at Roberts Heights will be drafted to Simonstown and the batteries around Cape Town. The men will be given intensive training in gun drill. The "mobilization" will last three weeks.

The East London batteries will be augmented by four six-inch mobile guns from Cape Town.

Possibility that the South African station of the Royal Navy at Simonstown may be strengthened by increasing the number of ships and shore staff, was mentioned by R. A. Carey, M. P. for Eccles, England, in an interview.

Carey, who was visiting Cape Town, has devoted much of his time to defence problems, and last year visited the station at Singapore.

"Simonston, to be of use to the Empire, must be equipped to undertake any emergency," he said. "I can say with confidence that money will soon be expended on the African station."

Once In Lifetime Enough Says Netherlander Attending First Movie At Age Of 70

MONTREAL, Dec. 29 — (CP). — Theodore Nollen, 70-year-old Netherlander who came to Montreal more than 25 years ago, today attended a cinema performance for the first time to find out what other people probably have sought for years—why the movies have proved such a popular form of entertainment to young people.

Nollen, father of six children, admitted he was unable to answer the question after his first visit but he described the experience, and the program, in three words: "It was nice."

"The music was good, too," Nollen said, marvelling how voice and action could be co-ordinated. A colored cartoon favorably reviewed by many critics, he compared to the "Sunday funnies," while praising a newsreel as the best part of the program. A comedy was uninteresting and the feature picture, he declared, "Didn't seem true to life."

Asked if he planned to attend the theatre again Nollen replied: "At my age, once in a lifetime is enough."

Your Vote

And Influence

Respectfully Solicited

To Re-elect

Herbert I. Bradburn

As Alderman

SEASON'S GREETINGS TO ALL

GORDON HUDSON

Phone 3702-3703 Free Delivery

Corner Lock and Lansdowne

GROCER AND BUTCHER

First Grade CREAMERY BUTTER ..... lb. 22¢

Jewel SHORTENING ..... 2 lbs. 23¢

PARD DOG FOOD ..... 2 tins 19¢

Georgian Bay CIDER, 32 oz. ..... 19¢

Honker's CRANBERRIES ..... lb. 27¢

Old Castle MINCEMEAT ..... 2 lb. 25¢

ORANGES ..... doz. 25c - 35c - 45c

CHEESE, plain or pimento ..... 2 ½-lb. pkgs. 25¢

GRAPEFRUIT ..... 6 for 25¢ and 4 for 25¢

Mixed Nuts and Candies, Special Prices

MEATS

Oven Roast Beef, choice Blue Brand ..... lb. 15¢

Prime Rolled Rib, Blue Brand ..... lb. 22¢

Geese, Turkeys and Chickens at Special Prices

HAVING completed the term for which I was appointed by the Council, I have decided to seek re-election. In so doing I feel that the experience gained during the past three years has the better fitted me to serve my fellow-citizens in the capacity of Alderman.

I cannot claim credit for any major achievements but I have supported every measure which I felt would benefit the greatest number.

I have endeavored to bring to the work my very best and have discharged all the duties assigned to me in the most conscientious way I knew how. I feel that on my past record I can confidently appeal to the electors for their support in giving me a place on the Council of 1939.

Wishing all a Happy and Prosperous New Year

Sincerely,

JAMES DUTTON

F and G MARKETS

Quality FOODS For the Holidays

FIRST GRADE CREAMERY

BUTTER 21c lb.

AYLMER BRAND PORK and BEANS - Size 21--oz. Tins 3 for 25c

GOLD RIBBON Sliced DESERT PEARS tin 10c

AYLMER BRAND PUMPKIN - - 16-oz. Tin 6c

CLARK'S NEW STYLE Cream of Mushroom Soup tin 9c

YORK BRAND OLIVES–Pimento Stuffed 11-oz. Jar 27c

Peas, Corn and Tomatoes 3 tins 25c

Assorted or Separately

40 AND 60 WATT ELECTRIC BULBS – Special 10c

F&G SLICED BREAD

Wrapped in heavy wax paper to retain its freshness. A wonderful loaf of bread at low cost. This economy loaf will sell regularly at 2 for 15c, but in order to introduce it quickly we are making a special price of

Loaf 7c

FRIDAY AND SATURDAY

AT OUR MEAT COUNTERS

Poultry for New Years

We will have fresh Dressed Chickens, Turkeys and Geese. We draw all fowl free.

YOUNG PORK CUTS

Fresh Shoulders, lb. 17c

Fresh Roast Butts, lb. 20c

Fresh Streaky Pork ..... Piece 18c; Sliced 20c

Fresh Legs of Pork—Half or Whole, lb. 20c

YOUNG TENDER BEEF CUTS

Prime Rib Roast, Boneless, lb. 22c

Round Steak Roast, lb. 19c

Blade Roast (Blade out) lb. 16c

Pot Roast, Boneless, lb. 15c

FRESH FISH

Fresh or Smoked Fillets, lb. 15c

Sliced Salmon, lb. 18c

Halibut Steaks, lb. 22c

BREAKFAST BACON, machine sliced .... lb. 25c

F. & G. MARKETS

PERSONAL AND SOCIAL

Mr. and Mrs. Amos Saunders were guests at Christmas of Mr. and Mrs. Wm. Pudsey, Cavan.

✧ ✧ ✧

Mr. James Brown, of 307 Pearl avenue, is convalescing from a severe attack of neuritis.

✧ ✧ ✧

Miss Florence Butcher of Toronto is visiting with friends and relatives in the city.

✧ ✧ ✧

Miss Jessie Pattison, who was a guest during the holiday season of Mr. and Mrs. W. Paris, returned to Hespeler on Tuesday.

✧ ✧ ✧

Mr. and Mrs. C. Jamieson and family of Havelock were guests during the holiday of Mr. and Mrs. E. Barnes, 107 Auburn Street.

✧ ✧ ✧

Mr. Donald Moore of Waterloo was the guest of friends in Lindsay and Peterborough during the holiday.

✧ ✧ ✧

Mr. and Mrs. R. Higgins of 202 Perry Street are to-day quietly observing the thirty-third anniversary of their wedding.

✧ ✧ ✧

Rennie Saunders, small son of Mr. and Mrs. William Saunders, Aylmer Street, celebrated his second birthday on Monday, December 26.

✧ ✧ ✧

Mrs. Robert Stuart of Uxbridge, will spend the winter in the city with her brother, Mr. J. W. Brock, George street, and other friends.

✧ ✧ ✧

Miss Mary McAuliffe, Reg. N., of Rochester, is spending the holiday week with her parents, Mr. and Mrs. W. McAuliffe, 358 Mark street.

✧ ✧ ✧

Mrs. Louise Smith of Sophia street, is spending the holiday season with her son, Mr. Lewis Smith of Detroit.

✧ ✧ ✧

Miss Sherry and Miss Gwennie Bond have as their guests this week Miss Janet Robertson and Miss Elizabet Bond, both of Toronto.

✧ ✧ ✧

Mr. Rodney Ecobichon, son of Mrs. E. Ecobichon, 703 Aylmer street, who has been spending the holiday season with his mother, has returned to Brockville.

✧ ✧ ✧

Mr. George Boyce has returned to Toronto after several days in the city, when he was the guest of Mr. and Mrs. D. White, Burnham street.

✧ ✧ ✧

Mr. and Mrs. Don Hayes of Millbrook (nee Jennie Butcher of Peterborough) were holiday guests at the home of the latter's mother, Mrs. Florence Butcher, Wolsley Street.

✧ ✧ ✧

Mr. and Mrs. Arthur Metcalfe (nee Patricia Madill) and their young son, Thomas James, of Toronto, were guests during the holiday of Dr. A. J. and Virginia Madill, 606 George street. Mrs. Metcalfe is remaining in the city until New Year's.

✧ ✧ ✧

Miss Grace Stevens, daughter of Mr. and Mrs. William Stevens, 39 High Street, who has been spending the holiday with her parents, has returned to Toronto.

✧ ✧ ✧

Mr. and Mrs. R. Robinson have returned to thir home in Hamilton after spending the holiday with their son and daughter-in-lawn, Mr. and Mrs. S. Robinson, 474 Bolivar street.

✧ ✧ ✧

Mr. and Mrs. R. C. Rosborough, of Orono, accompanied by Mrs. Roeborough's parents, Mr. and Mrs. Walter Nugent, of 744 Water street, are on a ten day motor trip to Florida.

✧ ✧ ✧

Mr. and Mrs. F. B. Sargent and family of Toronto, are spending the holiday season with Mr. and Mrs. A. E. Sargent, of 43 Orpington Road, and will return to Toronto after the New Year week-end.

✧ ✧ ✧

Miss Olive Webster, B.A., Norwood, is in Toronto this week as a delegate for Strathroy district to the Provincial Convention of the Secondary School Teachers' Federation, held in the Royal York Hotel.

We Noticed

...At the P.C.V.A. At Home last night....a gown of turquoise taffeta with gathered bodice and a bouffant skirts tacked up at intervals with wine velvet bows to reveal white petticoats, ruffled and hooped. Wine velvet mittens finished with a frill of turquoise taffeta completed a quaint ensemble that might have stepped from an old-fashioned portrait gallery.

✧ ✧ ✧

...Another striking gown had a paneled skirt in black, cerise and chartreuse. Taffeta flowers in the three shades decked the neckline, and matching flowers formed a wrist corsage.

✧ ✧ ✧

...Dainty as the first spring snowflake was a white net dress with a very full skirt looped at the hem with dainty bows, and worn with a white angora bolero. Like the ladies of the '90's, she had tied a ribbon of black velvet 'round her slender throat. New, and decidedly the top of the mode, was the black taffeta gown that was banded around the decolletage with white fur, and had a white muff to match with a fragrant corsage of red roses.

Need For Used Clothing Is Very Urgent

An item which appeared on the Christmas Bulletin of All Saints' Church deserves a wider publicity, and is printed here by request. The simple, thought-arresting lines entitled "Empty Hooks" reveal the kindly, homely philosophy of Edgar Guest, who says:

"Within his closet I dared to look
And my eyes discovered no empty hook.
But far in the back I chanced to note
What I knew was last year's overcoat.
And I thought to myself, that shouldn't be there,
It's warm and fit for a man to wear,
The hook it hangs on is made of steel,
The blasts of Winter it cannot feel.
And an empty hook is a handsomer thing
Than a man on the street a-shivering.
So for all who suffer and all who need
Let's empty those closet hooks, I plead."

In view of the great need for good used clothing at this time—greater than for several years past—there are no doubt many who will be glad to take a hint, and as the suggestion comes to us from one of the city churches, we suggest that you have a look in the clothes closet and get in touch with the minister of your own church, who will tell you where that spare garment can be used to good advantage.

Mrs. Gordon Dunham of this city is the guest of his parents, Mr. and Mrs. Walter Sutton, Campbellford.

✧ ✧ ✧

Mr. and Mrs George R. Taylor, 349 Reid street, spent the holiday weekend with his parents, Mr. and Mrs. Thomas J. Taylor, Keene, Ont.

✧ ✧ ✧

Mr. Harold Taylor of the C.G.E. spent the holiday with his parents, Mr. and Mrs. Victor Taylor of the fifth line of Rawdon.

✧ ✧ ✧

Mr. and Mrs. William A. Hogle were holiday guests of Mrs. Hogle's parents, Mr. and Mrs. John Gay, Campbellford.

✧ ✧ ✧

Mr. and Mrs. Harry Stewart and Miss Marlene Stewart were guests at Christmas of Mr. and Mrs. Thomas J. Taylor, Keene.

✧ ✧ ✧

Mrs. Richard Cooke and her son, Bob Cooke, have returned to Campbellford after several days spent with friends in the city.

✧ ✧ ✧

Miss Marjorie Moher, Reg. N., daughter of Mr. and Mrs. W. J. Moher, Caddy street, has returned to Toronto after holidays spent with her parents.

✧ ✧ ✧

Miss Jean Ackerman and Mr. Jack Ackerman of 380 Park street entertained a number of friends at a coffee party last evening before going on to the Peterborough Collegiate and Vocational School Ball.

✧ ✧ ✧

Among the interesting social functions of the holiday seasen is the annual banquet and dance which the Boys' Bible Class of St. John's Church is holding in the Parish Hall on Tuesday, January 3.

✧ ✧ ✧

Little Donald Revoy, son of Mr. and Mrs. Harry Revoy, Havelock, was rushed to St. Joseph's Hospital on December 25 suffering from appendicitis. His condition at this date is reported as favorable.

✧ ✧ ✧

Mr. and Mrs. F. E. Johnston and Gordon, Ralph, and Jean Johnston were in Ridgetown, Ont., for the holiday week-end. They were guests of Mrs. Johnston's sister and brother-in-law, Dr. and Mrs. E. D. Gillis.

✧ ✧ ✧

On the list given out from the Attorney-General's Department of the several barristers recently raised to K.C. rank, appears the name of J. A. A. Duranceau, Crown Attorney in the Cochrane area. Mr. Duranceau is a son of Mr. C. A. Joseph Duranceau of this city.

✧ ✧ ✧

Arrangements have been completed for that gay event of New Year's Eve, the annual Firemen's Ball, which will be held in the Canadian Legion Hall. The affair is strictly an invitation dance, and an evening of fun and frolic to welcome in the New Year has been arranged by the committee in charge. Patrons and patronesses for the ball will include: His Worship Mayor Hamilton, His Honor Judge and Mrs. S. L. Smoke, K.C., Mr. James Juby, chairman Fire, Water and Light Committee, and Mrs. Juby, Hon. and Mrs. G. N. Gordon, P.C., K.C., Mr. J. J. Duffus, M.P., and Mrs. Duffus, Mr. Alex. Elliott, M.P.P., Alderman and Mrs. R. S. Cotton, Alderman and Mrs. R. M. Glover, Mr. and Mrs. R. Denne, Mr. and Mrs. C. G. Graham, Mr. J. F. Strickland, K.C., and Mrs. Strickland, Mr. and Mrs. J. H. Jamieson.

✧ ✧ ✧

Among the Normal students of the 1937-38 class who returned for the re-union Wednesday evening in the Normal School were noticed: Miss Mary Beal, Trenton, Ont., Miss Jeanne Clark, Napanee; Miss Dorothey Duetta, Napanee; Miss Doris Ellerbeck, Harrowsmith; Miss Mary Huff, Bloomfield; Miss Eileen Milligan and Miss Alfreda Milligan, Enterprise; Miss Marion Nichol of Baltimore; Miss Aizima Peet of Omemee. Miss Violet VanLuven, Baltimore; Miss Helen Weir, Warkworth; Mr. Arnold Bates, Campbellford; Mr. Fraser Hogle, Odessa; Mr. Donald Johnson, Frankford; Mr. James Lajoie, Tweed; Mr. Richard Sheehan, Indian River; Mr. Thomas Turner, Clark; Mr. Morris Williams, Havelock.

✧ ✧ ✧

Former Normalites Hold Delightful Re-union

A re-union of the 1937-38 class of Normalites, called under the direction of officers of the Alumni, Mr. Donald Johnson of Frankford, president; Miss Jeanne Clark, Napanee, vice-president, Miss Marjory Varty of Tweed, secretary, was a delightful social affair of Wednesday evening. A large number of former students returned to the school to reminisce with former classmates and teachers, and to extend to each other the compliments of the holiday season.

Former students were welcomed back by the Alumni president, Mr. Donald Johnson, and an address of welcome, in which he outlined the changes which had taken place in connection with the school and staff during the year was given by the principal, Dr. J. A. Bannister. Dr. A. J. Madill and Mr. Maurice Park also spoke briefly.

A short musical program included piano instrumentals by Miss Dorothy Duetta of Picton and Mr. Arnold Bates of Campbellford, and a solo by Mr. Maurice Park. A happy social period followed the program, and later dancing and supper were enjoyed at the Elite Grill.

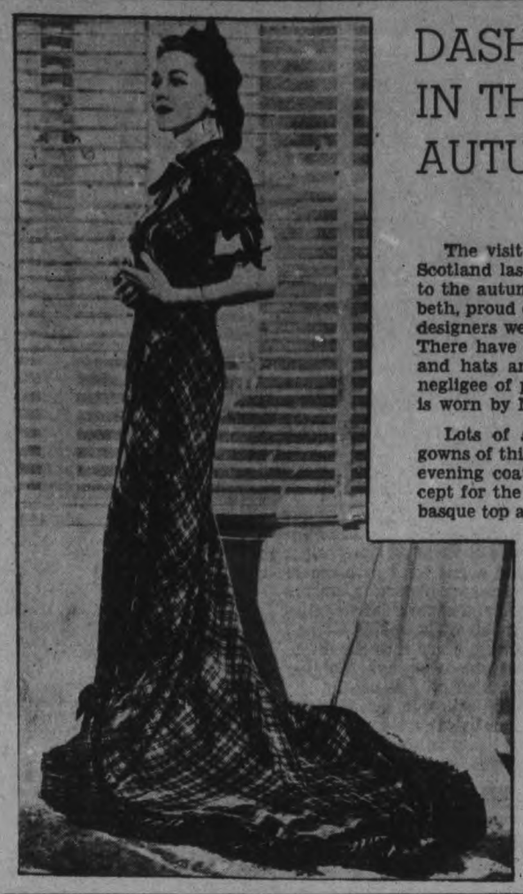

DASH OF SCOTCH IN THE AUTUMN MODE

By ALICE ALDEN

The visit of Britain's King and Queen to Scotland last summer gave a dash of Scotch to the autumn mode. For, in honor of Elizabeth, proud daughter of a Scottish house, the designers went in heavily for plaided fabrics. There have been plaided wool evening coats and hats and Scottish tams. Now comes a negligee of plaided fabric. This lovely model is worn by Maureen O'Sullivan.

Lots of smart shops are selling hostess gowns of this type and there is quite a run on evening coats that are almost identical, except for the train. Many of the coats have a basque top and a full skirt.

Enquiry Column

Conducted by Mrs. MARY MOORE

QUESTION: Will you please send me a recipe for pork pie? I can't find my recipe anywhere and I only make it at Xmas time so I never remember. I think it is made with hot lard.—Mrs. F. H. B.

ANSWER: Thank you for your letter.

Pork Pie

This is the famous Melton Mowbray Pork Pie.

One and one-half pounds lean pork, 1 onion, salt and pepper. For the crust for raised pies: 1 lb. flour, ¾ cup lard, ½ cup water, salt.

Remove all bone and gristle from the meat, put it in a saucepan and cover with cold water. Bring to boiling point, skim, add the onion, season with salt and pepper and simmer gently for 2½ to 3 hours. Remove the meat from the saucepan, cut it in dice, and springle with salt and pepper. Boil the lard and water together for a few minutes, add to the flour, with which a good pinch of salt should be mixed, and stir until cool enough to knead. Work till perfectly smooth, cover and stand in a warm place or by the fire for half an hour. Knead the dough again, take off enough to make a lid, and raise fitted into a round or oval form. Fill with the meat, moisten with a little of the stock made from the bones, etc., cover with the lid press down the edges, make a small hole in the middle of the lid, and surround it with the dough. Brush the whole with beaten yolk of egg mixed with a little milk, and bake for about 2 hours.

The oven should be very hot at first, about 450 deg. Fahr. When done pour the remainder of the stock into the pie through the slit in the top. Stock should be reheated when added. Sliced hard cooked eggs are sometimes added to the meat in the pie. Let pie stand until cold, serve cut in thick slices or wedges.

We hope this is what you want, and that we can help you again.

QUESTION: For quite some time I have been a frequent reader of your page. Have you on hand a recipe for Butter Tarts? I would appreciate it very much if you could print it as soon as possible—Miss D. M.

ANSWER: Thank you for your letter.

Butter Tarts

This is what used to be known as Banbury Tarts, except that Banbury tarts are made in shape of covered triangle.

One cup chopped raisins (or currants), 1 cup sugar, 3 tablespoons very fine cracker crumbs, 1 egg beaten, 1 tablespoon melted butter, ¼ teaspoon salt, juice and grated rind 1 lemon. Mix all ingredients in order given. Fill into lined tart tins, using either puff or rich plain paste to line the tins. Bake at 450 deg. Fahr, for first 10 minutes, reducing heat to 350 to finish baking.

Puff or plain paste may be rolled ⅛ inch thick and cut into 3-inch squares. Put a teaspoon of the tart mixure in centre of each square, wet edges of paste, and fold to form a triangle. Prick several times before baking as above. This amount makes 10 tarts.

QUESTION: Please mail me a recipe for the exact amount of ingredients needed for 9 pie shells, also for 12 pie shells. Whenever I make them, when rolling the dough out it breaks so I imagine my ingredients are not right. I would appreciate it if you will mail me exactly what to use and how to go about it.

I enjoy your page each week and I have most of your recipes on file so that is why I am coming to you for assistance. Thanking you.—Mrs. H. D.

ANSWER: Thank you for your letter.

I know a lady who makes four or five pies at a time each week and she finds that Hot Water Pie crust is the best recipe to use. She has tried many over the year and still thinks this is the best method when a large number of pies are needed.

Hot Water Crust (nine large crusts)

Pour 1 measuring cup plus 2 tablespoons boiling water over 2¼ cups lard. Stir until the lard is melted, then add 7 cups sifted flour, 2¼ teaspoons salt and 2¼ teaspoons baking powder, sifted together, to the lard and water. Stir with a fork until smooth. Chill at least 4 hours. It must be chilled or it is too tender to handle (it may be made the day before needed, wrappd in wax paper and towel and chilled overnight). Roll out as needed, for this will keep for a week in the ice box.

Amounts for twelve crusts (using above recipe): 1½ cups boiling water, 3 cups lard, 9½ cups flour, 3 teaspoons salt, 3 teaspoons baking powder.

Wife Preservers

When slicing the yolks of hard-boiled eggs, wet your knife before cutting each slice. The yolk will not crumble so easily

Do You Know?

Silks that are waterspotted can usually be restored to their original beauty by sponging and pressing the entire garment. Be sure that the dampness is distributed evenly.

✧ ✧ ✧

When adding nuts to conserves, slice or cut them into pieces of uniform size so they will be distributed evenly through the mixture. Nuts do not need much cooking, so don't add them until about 10 minutes before the conserves are to be taken from the fire.

✧ ✧ ✧

A tough fowl may be converted into very delicious dishes if it is first boiled for soup, then minced when cold for croquettes? In boiling, allow a quart of cold water for each pound of chicken and set on stove where it will heat very slowly.

NEW IN SALT

NEW YORK—(CP).—A new vegetable salt, made of eight leafy vegetables soy milk powder and sea salt is favored by some housewives here.

Marmora

Mr. Stewart Bonter of Toronto spent Christmas with his parents, Mr. and Mrs. John Bonter.

Miss Priscilla Quinlan of Toronto spent Christmas at her home here.

Miss Lois Buskard who is attending Albert College, Belleville, is spending the Christmas vacation at her home in Deloro.

Mr. Ernest Narrie of Syracuse, N.Y. is visiting his parents, Mr. and Mrs. S. W. Narrie.

Misses Ida and Rose Doyle of Peterborough spent Christmas with their parents, Mr. and Mrs. John Doyle, Marmora Township.

Mr. and Mrs. Albert Clements and daughter Mary, Mrs. H. Kerr and Mrs. Sidmer Reid and children of Ivanhoe were guests of Mr. and Mrs. O. J. Leonard on Christmas Day.

Mr. and Mrs. H. J. Mumby and two children of Wellington are spending holidays with relatives here.

Mr. Crawford O'Connor of Vermilion Bay is spending the Christmas vacation at his home here.

Ufa, capital of Bashkir, Russia, will have its first opera studio.

Composer Of "Abide With Me"

Dr. W. H. Monk wrote the tune which popularized the hymn "Abide With Me" all over the world.

There is a beautiful little chapel dedicated to Dr. Monk's memory in the Church of St. Matthias, Stoke Newington, London, where he was organist from 1853 to 1889. Dr. Monk and his collaborator at Stoke Newington, the late Mr. Spenser Nottingham, introduced to English churchmen those grand Rouen and Mechlin Cathedral melodies that enrich Dr. Neale's sublime translations of the Eucharist hymns of St. Thomas Aquinas, the two St. Bernards, and other mediaeval hymn writers.

PROTEST SHIP SEIZURE

LONDON, Dec. 29—(CP Cable).—A protest was sent by the British government today to the Spanish insurgent regime regarding the detention of the Greek steamship Atlas at Palma, Mallorca.

Part of the vessel's 10,000-pound petroleum cargo is owned by British interests and most of it is insured in this country. The ship, said to be out of Batum, Russia, and bound for London, was seized in the Mediterranean yesterday.

DOMINION STORES
WISHES YOU AND YOURS A
HAPPY NEW YEAR

CHOICE PUMPKIN 2 2½'s Tins .19

ROSE BRAND OLIVES Stuffed Manzanilla 26-oz. Jar .59
PURITAN OLD FASHIONED FRUIT PUDDING - 11-oz. Tin .19
SHIRRIFF'S JELLIED CRANBERRY - 12-oz. Jar .25
FRESH ASSORTED CHOCOLATES - 4-lb. Box .85
LIGHT HONEY - - 4 lb. .39
ROYAL MINCEMEAT - 2 lbs. .25
CROWN BRAND CORN SYRUP - 2-lb. Tin .16
BLACK TEA TENDER LEAF 7-oz. Pkg. .28 12-oz. Pkg. .48

★ CHOICE FRUITS ★
MEDIUM ORANGES 23c doz.
LARGE GRAPEFRUIT 5 for 25c
Free Delivery

Dominion Stores Limited
These values effective until Saturday night, December 31st

DOMINION MEATS
CHOICE TURKEYS Lowest
Grade "A" GEESE Prices
Fresh Plump Roasting CHICKENS 4-7 lb. Average lb. .23
Maple Leaf Tender Sweet Swift's Premium SMOKED HAMS lb. .29
Boneless Rolled SIRLOIN ROAST lb. .25
Tasty, Tender THICK RIB - lb. .17
Partially Boned BLADE ROAST lb. .16
Boneless, POT ROAST - lb. .15
FILLETS Fresh lb. 15 SAUSAGE 2 lbs. .29

GEO. P. BROOK & SON
THE CUT-RATE BUTCHERS
3 Stores
168 CHARLOTTE AT HABOCO PHONE 2502 | 377 GEORGE AT WESTCOTT PHONE 2509 | 101 CHAMBERLAIN AT MONAGHAN PHONE 358

First Grade Creamery Butter.....2 lbs. 45c
With Fresh Meat Order
Fresh Cut Pork Tenderloins, while they last, lb. 25c
Peameal Back Bacon; Piece, lb. 25; Sliced, lb. 28c
SPARE RIBS, lb. 10c; or.....3 lb. 25c
LAMB CHOPS, Yearling.....2 lb. 25c
STEW LAMB, lb. 10c; or.....3 lb. 25c
Sugar-Cured BREAKFAST BACON, lb.....25c
STEAKS OR ROAST
Round, Sirloin, Porterhouse, Wing, lb.....17c
Steaks 2c Extra
YEARLING LAMB
Legs, lb. 16c Loins, lb. 12½c Fronts, lb. 12c
SAUSAGE MEAT, lb. 10c or 3 lb. 25c
Short Rib Roast lb. 15c | Blade Roast lb. 14c | Shldr. Roast lb. 14c
Shankless Picnics, lb. 17c | Pork Butts, lb. 21c | Chops lb. 23c
FISH—FISH—FISH
Silverbright Salmon, piece 2 lb. 25c; centre cuts lb. 15c
Fresh or Smoked Fillets lb. 15c
We take this opportunity to wish our patrons a Bright and Prosperous New Year.

ROBERT FAIR & CO. LIMITED

WEEK-END SALE OF COATS, DRESSES and MILLINERY
OUR ENTIRE STOCK OFFERED AT DRASTIC PRICE REDUCTION FOR FINAL CLEARANCE

All Winter Coats to 16.95, Clearing - 10.00
All Winter Coats to 19.95, Clearing - 12.00
All Winter Coats to 25.00, Clearing - 14.00
All Winter Coats to 29.95, Clearing - 16.00
All Winter Coats to 39.50, Clearing - 24.00
All Winter Coats to 49.50, Clearing - 29.00
All Winter Coats to 59.50, Clearing - 35.00
All Winter Coats to 65.00, Clearing - 39.00

All Wool, Crepe Dresses to 6.95, Clearing 3.95
All Wool, Crepe Dresses to 8.95, Clearing 4.95
All Wool, Crepe Dresses to 10.95, Clearing 6.95
All Wool, Crepe Dresses to 12.95, Clearing 7.95
All Wool, Crepe Dresses to 14.95, Clearing 8.95
All Wool, Crepe Dresses to 16.95, Clearing 9.95

ALL WINTER MILLINERY
Without Reserve, ½ Price and Less
½ PRICE

WOMEN'S WORK AND INTERESTS

Annual Collegiate 'At Home' Gala Event of This Week

With fun and gayety reigning supreme, Wednesday night's twenty-eighth annual "At Home" of the Peterborough Collegiate Institute and Vocational School was undoubtedly the most successful in years. Over six hundred young people swung out to the lilt of Jerry Wooll's merry music, and though a winter motif formed the basis for the decorations, there was certainly nothing frigid about the atmosphere.

Streamers in the school colors of garnet and grey draped the lights, and feathery garlands in the same shades swayed above the whirling dancers. A silver half sheil outlined in garnet and resembling an arctic igloo formed a setting for the orchestra which, incidentally, was providing something very special in the way of dance music. Even the piano was included in the color scheme of garnet and grey, and wore a dress of silver trimmed with musical notes of garnet.

Original and very clever were the amusing caricatures done in chalk that lined the walls of the gymnasium. Teachers were pictured indulging in winter sports on Peterborough hills, school room dignity laid aside. Students have worked for many a month on these drawings, which were outlined by Doris Glover and Hugh Kenner. Art students assisted in the coloring of costumes and background.

Pictured drifting among floating clouds far above the dull reality of school life was one teacher, and although equipped with dainty white wings, a latin book was still chained to her arm. A geometry teacher on skis was absent-mindedly bisecting angles and triangles with his ski pole while question marks floated in the air above his head. Wearing a serious expression, another professor ground out snowballs from a wonderful machine, and a cadet instructor, in a queer and colorful military uniform, peered anxiously down his rifle barrel and met the eyes of a pink and white rabbit. Surveying the amazing panorama from a throne beneath the school flag at one end of the room was a portrait of the principal, Dr. H. R. H. Kenner, wearing royal robes, and holding a sceptre in his hand.

Lending their patronage to the affair were Dr. and Mrs. H. R. H. Kenner, Dr. and Mrs. G. Raymore Scott, Mr. and Mrs. W. A. Richardson, Mr. and Mrs. R. David Brown, Mr. and Mrs. R. G. Corneil, Mr. and Mrs. F. E. Johnston, Mr. and Mrs. John R. Marshall, Mr. and Mrs. H. H. Graham.

Much of the success of the evening is due to the Students' Council Committee, who were in charge of arrangements, and included Mr. R. D. Brown, Mr. R. G. Corneil (staff members) Alec Young, Catherine White, Margaret Westbye, Jim Sands, Joan Ottewell, Janet Prophet, Don Duncan, Warren Gamble, Bob Graham, Jim Harvey.

The social committee included Mr. H. H. Graham (staff supervisor) Miss C. Copus, Miss M. Brown, Mr. Helson (staff member), Joan Ottewell, Merrill Smith, Bob Graham, Albert Leether.

The decoration committee included Miss A. R. Thompson (staff supervisor) James Harvey, Doris Glover (conveners) with Jean Johnston, Mary Pierce, Sherry Reynolds, Barbara Scott, Helen Smoke, Jane Turner, Margaret Foster, Mildred McIntyre, Jean Johnston, Doris Johnston, Beverly White, Margaret Gertley, Helen Mathias, Maralyn Munroe, Lareen Welwood, Olga Westbye, Margaret Westbye, Bob Graham, Alec Young, Ken Gillespie, Jim Hall, Don Diplock, Gordon Diplock, Ted Clarke, Warren Trotter, Bob Hamilton, Allan Marshall, Hugh Kenner, Bob Crocker, Bill Henry, Jim Davidson, Ralph Johnson, Jack Moore, Marjorie Foster.

Electrical committee: Mr. A. J. Weames (staff supervisor), Earl Hoffman (convener), Bob Whiteside, Bill Andrews, Harold Morrow.

Supper, served at midnight, was catered for by Messrs. Hooper and Sons, confectioners. Spot dances were won by Ethel Rowland and Clifford Cruikshanks, Ruby Ridgeway and Grant Henry.

Guests included Ellien Jeffries, Helen Shaughnessy, Catharine White, Mary Curry, Mary Lundy, Louise Spriggs, Phyllis Dawson, Jean Dougherty, Frances Belleghem, Beverly Martin, Orma Ristow, Doris Hutchinson, Ruth Kingan, Agnes Richardson, Marion Juby, Jean Metcalfe, Beryl Johnston, Marg. Pierce, Barbara Scott, Sherry Reynolds, Frances Palmer, Elfie Saunders, Mary Hall, Babs Saunders, Dorothy Burnham, Marjorie Benson, Peggy White, Flora Craig, Helen Miller, Verna Allen, Muriel McCarrell, Georgina Edmonds, Margaret Wood, Loreen Wellwood, Gladys Constable, R. Dunford, Eleanor Craig, Betty Craig, Mary Strickland, Alicia Langley, Margaret Westbye, Eleanor Stacey, Roberta Bothwell, Dorothy Milburn, Marjory Boyle, Fran Merrett, A Campbell, Fern Cruikshanks, Yvonne Hagerman, Doreen Wallis, Eleanor Morrison.

Eleanor Quinn, Dorothy Morrow, Doreen Elliott, Isabel Duffus, Janet Robinson, Peaches Graham, Audrey Flynn, Dot Theobald, Hilda Thompson, Kay Kearney, Mr. and Mrs. L. H. Bearne, Mr. and Mrs. H. Northrop, Mr. and Mrs. R. Beal, Orma Lacheur, Mr. and Mrs. Ken McKee, Miss Edna Ashbury, Hildred Nichol, Norma Shaughnessy, Peggy Logan, Mary Roche, Dorothy Buchanan, Mary Gordon, Betty White, L. Roche, Mary Alexander, Edith Alexander, Olga Westbye, Betty Couper, Bibi Benson, Polly Sproat, M. Maynard, J. Jenings, Dorothy Gavine, Phyllis Coleman, Doris Armstrong, Thelma Menzies, May Boorman, Edna Dunford, Marjorie Jay, V. Bath, Mr. and Mrs. L. Welsh, Bink Shadgett.

Mr and Mrs. R. M. McWilliams, Gladys Carveth, Bette Kirn, Rosamond Burns, Viola Clarke, Jessie Glover, Merle Clark, Dorothy Ridyard Frank Marshall, Joan Eldred, Zoe Staner, Isabel Skitch, Mr. and Mrs. W. Seabrooke, Elizabeth Mackay, Madge McFarlane, Amy Soulby, Irene Killoran, Ruth Allen, Catherine Edwards, Lillian Hardie, Margaret Lytle, Dorothy Lipsett, Doreen Ferguson, Margaret Brethen, Reta O'Connel, Betty Petterson, Marg. Grose, Norma Dunsford, Pegg Whittaker, Norma Whittaker, Jean Quinland, Helen Quinlan.

Helen Grant, Betsy Scott, Marg Baird, Pauline Collins, Marg Thompson, Mr. and Mrs. W. C. Finn, Mr. and Mrs. W. H. Mitchell, Dorothy Ferguson, M. Clarkson, Marg Quinne, Merrel Quinne, Vera Moore, Mr. and Mrs. R. C. Hale, Mr. and Mrs. C. H. Spearin, Cora Charlton, Mr. and Mrs. D. Sidey, Mr. and Mrs. L. R. Griffith, Betty Harvey, Kathleen Holman, Maxine Roberts, Edith Mills, Florence Butcher, Catherine Corkery, B. E. Pammett, D. Skinner, M. Allison, H. Clarkson, Mr. and Mrs. W. Davidson, Ethel Brownlie.

Gertrude Hamilton, Mr. and Mrs. G. Richor, Pat McCarrell, Elva Rosborough, Betty Wolfe, Evelyn Hill, Gladys Gerrard, Edith Boddy, Marg. Wood, Sherry Bond, Mr. and Mrs. P. Pryce, Rosamond Collins, M. Kingsbury, Alice Darling, Bernice Purtelle, Helen Buchanan, Amy Bull, Marg. Grisdale, Marg. Rankonen, Marie Dorris, Elsie Girven, Mary Parkin, Doris Griffith, Hazel Tighe, Lindy Reed, Betty Middleton, Mr. and Mrs. Ken Jackson, Wilda Traverner, Ruth Ellis, Helen Andrus, Sylvia Brady, Ruby Ridgeway, Anne L. Heideman, Nora Smith, Bernice Weart, Jean Barringer, M. Guerin, Thelma MacMillan, Tressa Torpy, Muriel Stenson, Ethel Rowland, Margaret Stanton, Edna Rigby, Madeline Peters, L. McCarrell, Dorothy Young, Frances Wolfe, Irene Throop, M. Gardner, M. Smart, Audrey Ellis, Marie Casey, Elenore Shaw, Viola Sexsmith, Jean Belleghem, Agnes Needham, Margaret Jackson, Gloria Lush.

Mr. and Mrs Eric Westbye, Isabell Reid, Helen Bateson, Audrey Keene, Ruby Theobald, Muriel Theobald, Jean McKone, Norma Tray, Norma Rennie, Effie Bennett, Daisy Inch, Kay Lawrence, Mr. and Mrs. H. Westbrook, M. Charlton, J. Ottewell, Ariel Wildman, Gwen Parnell, Tiny Hickey, Muriel Collins, Audrey Garside, Mr. and Mrs. Lloyd Ash, Olive Crough, Gwen Parnell, June Fraser, Gwylda Pakenham, Jean Cowling, Janet Young (Cobourg), Anna McKenzie, Helen Steer, Leone Comstock, Isabelle Duffy, Leticia Finley, Mary Williams (London), Betty Goldie, Marjorie Foster, Marg. Edmonds, Isobel Graham, Lenore McBride, Patricia Thompson, Eleanor Scott, Margaret Morgan, Mr. and Mrs. J. Comstock, Gladys Watson, Martha Wells, Mary MacPherson, Violet Gilmour, Mr. and Mrs. J. T. Wolstenholme, Jean Johnson, Bettty Richardson, Berna Foley, Isabel Shadgett, Olga Preston, June Best, Margaret Macdonald, Mary Cavalier, Dorothy Weese.

Jack Barrie, Chum Gillespie, Arthur Geraghty, Robert Graham, Stuart Curry, Jack Patterson, Russel Huggins, Frank Patterson, Bill Harle, Leslie Graham, Ormond Weir, Eric Taylor, Gordon Vallery, Garth Cowan, Alex Young, Mel. McKee, Harold Dawson, Harold Johnston, Jim Lillico, Don Diplock, Fred Hooper, Bob Parnall, Bill Davidson, Horace Steer, Harry Saunders, Meredith Miller, Douglas Wolfe, Wallace Hamilton, Ronald Ackford, Noel Barr, Douglas Tanney, Jack Sackville, Don Duncan, Andrew Scott, Bill Gray, John Kitney, David Wilson, J. Whaley, A. Pilley, Reg. Yeiland, Allen Park, Bob Hamilton, J. F. Osborn, Gord Duncan, Sid Penman, J. Parr, Allan Marshall, Arnold Campbell, Dave Fowler, William King, E. W. Edmondson, W. W. Wood, Roy Hudson, Russell Rowan, Eric Douglas, Harry Gainey, D. Sedgwick, A. Winslow, J. Hiland, A. Holmes, Hugh Davidson.

M. Glover, John McMillan, John Pratten, Delbert Garner, W. A. Masters, Stuart Snelgrove, Bob Conley, J. Sullivan, Bill Roche, A. Dawson, Charlie Gordon, Len Thomas, Robert Pogue, Harlow Cutting, Warring Clarke, William H. Young, Ken Gadd, T. Smart, Ross Booth, Robert Clarke, W. H. Macdonald, William Sangster, Lorne Farley, J. M. Crerar, D. MacDonald, Jack Watson, Fred Constable, Walter Howell, S. LeClair, J. M. Kirkwood, Bill Turner, Harvard White, Griff. Young, George Mather, Chester Clark, M. Wilson, Harry Vass, Victor Coleman, Gerry Juby, K. Ackerman, Ron Seabrooke, Jack Couper, Harlow Banks, Reuben McDonald, Ted Jones, Fraser Bradshaw, Douglas Hough, Joe Weir, Ron Burns, Simpson Gerdhelly, Jack Mark, John Arundel, J. Cooke.

J. Milburn, Allan Lockington, Everett Dawe, Ed. Higgins, John Thexton, Mel. Le Gros, Joe Clancey, Clayton Andrew, W. Brown, Bill Griffith, George MacLean, Jim Clark, Richard Eason, J. Comrie, Erroll Hoffman, Harold Lumsden, Walter Spence, Ralph E. Moore, D. Sidey, Douglas Smith, Chester Leonard, Fred Wilson, John Gray, P. E. Butler, Alan Carley, D. F. Gardiner, Bob Wyllie, O. Sloan, Stew Hayes, Jack Lewis, Max Comstock, G. Rishor, William Widdess, H. Winslow, J. R. Clark, Don Douglas, Jack Miller, Ross Allen, Jerry Creighton, Don Welch, Jerry Courneya, Bill Hepburn, Wiliam G. O'Toole, Basil Phelan, Jack Cranfield, F. J. Whaley, M. Hutchinson, Bill Wheeler, Ken Hutchinson, A. N. Quarrington, Don Hood, "Curly" Donoghue, P. Curtin, Bill McEwen, I. R. Barton, F. Williams, F. G. Parsons, Ross Laleme, Cliff Cruikshank, Alan H. Heideman, Robert Sager, Fred Stenson, Kay Burkley, George Crompton, Wib. Ward, Max Graham.

Hugh Fallis, Grant Henry (Millbrook), Jack Skitch, Herb Lush, Bill Conway, Jack Hughes, Paul Roche, Art Ackerman, Norm Hewitt, G. Saunders, Art Millard, Al. King, Harold Morrow, Ken Gates, Harold Rutherford, Claire Sullivan, A. Westbrook, W. E. Ward, Beverly Bruce, Jack Richardson, L. White, Clifford Morrow, R. M. Culbert, Jack Merrett, John A Bradshaw, Douglas Wilson, Lloyd Parnell, Arthur Muter, Jake Burnham, B. Maybee, F. J. Barr, E. G. Laws, Lloyd Wells, Geo. Gatfield, Don Lucas, Don McHoull, Lorne Casey, Ron Payne, George Gatfield, Alex Runnett, Jack Craig, K. R. Dunphy, Ten Henselwood, G. Morrow, Thomas Cragg, D. A. Kennedy, Fred Johnston, R. Killingbeck, Bill Scott, William Taylor, James Harvey, Bob Greyson, Jack Hickey, Joe Barnard, Robert Garner, Jack Hole, Neil Gemmell, Larry Henry, Jack Kennedy, H. Kelly, O. Henry, Jean Johnston, Bill Thompson, Harry Marsh, George Broadley, John C. Howson, Warren Callan, Leslie Dyer, Ed. Spurway, Frank Whitney.

Southern Silhouettes

The Dutch boy jacket of this frock is fastened with huge wooden buttons, and hides the dress' sunback

Tryrolean hats of straw are worn smack on top of the head, or set far back.

By PRUNELLA WOOD

An illusion of a waistline is all the law allows these days, north and south. Watch out for a slim midriff in all cruise collections, Lanz of Salzburg's among them.

This master of more or less peasant interpretations designed both of the dresses sketched today. The two-piecer, left, gives a taut, smooth look through the middle and swishes out into a monkish skirt. It comes in lively contrasting shades of crush-resistant linen.

The princesse dress, right, in black, pink or natural linen, has an amusing trim — strawberries tumbling from a basket.

Relaxation Is Insomnia Cure

The value of muscular relaxation in health and sickness was stressed in a recent address by a physician.

People should prepare for sleep by ridding themselves as far as possible of all contractions and tensions. Rest is more important than sleep. If we have to have one or the other it is better to rest without sleep than to sleep without rest.

"Insomnia is largely due to the fear of not sleeping," said the authority, "whereas if you make up your mind to rest and give up the idea of sleep, you will be asleep in a short while."

The excess tension from which we suffer so much today results in frayed nerves, fatigue, loss of confidence and self-respect.

More serious conditions, such as stammering, and neuroses generally, arise out of tension. Relaxation does not replace medical treatment, but it helps one to benefit from any treatment one is given. Relaxation and personality readjustment will restore an individual's self-respect and self-assurance, and result in stability and poise.

Regarding the practical application of relaxation, the most difficult areas to relax are the neck, spine and eyes. For curative relaxation, just lying back in a chair with a book is not considered sufficient, but one has to lie flat on one's back, with the eyes shut and a complete "let go" of every muscle in the body.

Mental relaxation is obtained through physical relaxation. It is impossible to make one's mind a plank, but after a considerable amount of muscular relaxation a sense of ease will pervade the mind.

"Relaxation sounds and looks very easy but considerable practice is required before one becomes proficient," added the speaker.

Mother Is Many-Sided Genius

There is no measuring the many-sided genius that is mother's, not to mention the drab workaday routine she pursues to keep the family happy, writes Olive Roberts Barton.

She has her own ways to accomplish all this, of course. Many a mother works outside to provide the things her children need. Some, cellent managers, find extra time to carry on outside interests for the good of the community or merely to fortify themselves for the strain of home cares. Who can criticize this? Not I, for all I am such a staunch advocate of mothers in their homes, and the old-fashioned responsibility that I think every woman should assume upon the birth of her children.

Paris has a new hair style inspired by the Louis XV. period.

FOOT TAILORING

By PRUNELLA WOOD

You must start from the ground up to look smart.

Do it in black suede, as shown at top, overlapped in front and patent-trimmed.

Or, settle on the same combination of materials in the high-cut tie, second from top. Scuff-resisting alligator is done up brown in the pump, right centre. It will be lovely with the new cinnamon and rust shades.

For sports, pigskin boots are designed with elastic-hugging insets, as shown lower left. The ever-neat oxford, lower right, is black suede with patent.

Platform soles continue to lead footwear's march into spring.

English Comedian Originated The Lambeth Walk

LONDON, Dec. 29.—Ballroom enthusiasts who nightly strut their stuff in the Lambeth Walk and hilariously shout "Oi!" in the most approved English style, may not be so proud of themselves when they learn that they may be imitating inmates of a lunatic asylum.

But facts are facts. Lupino Lane, famous little comic star of "Me and My Girl," now running in Victoria Palace, London, is the true inventor and begetter of the Lambeth Walk. Interviewed in his dressing room the other evening, Lane mused along:

How It Started.

"In the last show in which I appeared I acted the part of a Cockney and did a sort of Cockney walk. When one of the characters in the play asked me where I learned it, I replied 'Lambeth.' Naturally in the present show when I developed the thing into something like a real grotesque dance, I called it the 'Lambeth Walk.'

"Now your true Londoner is your true Cockney. And he is probably as old as London itself. As you know, as early as 43 A.D. London was a Roman city known as 'Londinium.' You remember at the shows in the forum when the crowd wanted to see a gladiator die, they turned thumbs down. If they wanted him to live, they turned thumbs up. Your Cockney of today when he swaggers along and is happy, swings his hands with his thumbs up. I adopted that posture in my 'Lambeth Walk.' It descends from these Roman Cockneys.

"Now the oldest hospital in the world for the treatment of insane persons is Bethlem Royal Hospital, which was founded in the Bishopsgate section of old London in 1247.

"In 1815 the hospital was moved to the region south of the Thames. It stood on Lambeth Road. People were admitted, for a time to the hospital to view the patients, as today they go to the Zoo.

"Right near to Lambeth Road is a street called Lambeth Walk, where the milder insane patients were occasionally taken for strolls by the keepers. They may have walked grotesquely. And your Cockney, quick on the uptake, may have adopted some of their steps. He takes anything that amuses or interests him and changes it into something that is typical of himself."

"Me and My Girl" may set new theatrical records for London. There are two performances nightly, six days a week. At each there is standing room only. Seats are sold three weeks ahead.

Lane himself is a member of the famous Lupino family which has given comedians to the London stage for three generations. For fourteen years off and on he acted on this continent.

Wife Preservers

Keep your vacuum cleaner in a shallow closet or at the front of a deep one, where it can be conveniently reached for daily

Mistletoe Goes Back To Druids

Evergreens were considered as symbols of good luck by the ancients, the laurel in particular being regarded as an emblem of peace, joy and victory. It was adopted as such by Christianity, the English substituting ivy and holly in its stead.

The universal popularity of the use of evergreens at Christmas since the middle ages, however, is ascribed by many to the legend that all the trees and growing things of the forest blossomed and bore fruit the night of the Nativity.

Mistletoe was venerated by the Druids, who hung it over the doors to propitiate the woodland spirits. The tradition of the mistletoe kiss is derived from the myth that nothing but happiness could enter under the mistletoe.

The custom of giving Christmas "boxes" is traced by some to the "Priest's Box" placed by the Romans on all outgoing vessels and into which people were required to put money or gifts. When the ship returned, the box was set aside until Christmas when the contents were distributed among the poor.

NO LIGHT MATTER

ALDERSHOT, England—(CP). — Claiming to be the largest parish in England, Ash has 35 miles of roads without lamps. After an agitation lasting 30 years a parish meeting has finally voted for electric lighting.

Homes in England now have more gas masks than bath tubs.

Make Yourself a Warm Pair of Gloves
See Our Wools at
THE WOOL SHOP
444 George St. Tel. 386-M

Superfluous Hair
On Face and Moles
Completely Permanently, and Painlessly Removed by Electrolysis. Hydro Bacu Facials. For appointments 'Phone 962, or write
MRS. MARIE MURDUFF
409 Wolfe St.

HABOCO SPECIALS
FRIDAY & SATURDAY

Rolled Oats	5 lbs. 19c
Cut Crown Pastry Flour	24 lb. 49c
Candied Peel,	lb. 29c
Shortening	2 lb. 23c
Soap Chips	3 lb. 17c
Peanut Butter	2 lbs. 25c
In jars	10c, 15c, 25c
Seedless Raisins	2 lb. 21c
Figs	2 lb. 19c
Tomatoes or Beans	2 for 19c
Light Bulbs	2 for 19c
Gran. or Yellow Sugar	5 lb. 27c
Fry's Cocoa	½ lb. 19c
Blue Ribbon Tea	½ lb. 27c

CLARK'S GOODS

Pork & Beans	2 for 25c
Also	3 for 25c
Large Spaghetti	2 for 25c
Mushroom Soup	2 for 19c
Assorted Soups	2 for 15c
Tomato Juice	3 for 25c
Catsup	2 for 25c
Corn Syrup	2 lb. 17c
	5 lb. 39c
Mincemeat	2 lb. 25c
New Year's Candy—	
Hard Mixed	2 lb. 23c
Gum Drops	2 lb. 23c
French Creams	2 lb. 27c
Chocolate Drops	2 lb. 27c

FIVE STORES
HABOCO
We Deliver Promptly

BUEHLERS Meats
PHONE 3680 FRIDAY 387 GEORGE ST.
FILLETS Fresh Smoked 15c lb.
NEW CHEESE 15c lb.
SALMON Piece or Sliced 15c lb.
LOOK
Wing Steak 21c lb.
Hamburg Beef Cutting 12½c lb.
VEAL PATTIES 15c lb.
Shoulder VEAL CHOP 15c lb.

RING OUT THE OLD
RING IN THE NEW
New Years Specials
RED & WHITE FOOD STORES
Here's a Special List of good things for your New Year's festivities.
Specials Good Thurs., Fri., Sat.

CLOVER LEAF Sockeye Salmon	12-oz. Tins	29c
NIAGARA DRY Ginger Ale	4 30-oz. Bots.	50c
Plus deposit on bottle		
Apple Cider ALLEN'S	2 20-oz. Cans	21c
Penn Pears In Light Syrup	2 Squat Tins	19c
Calay Soap 1c Deal—1 cake 1c when You Buy 3 Cakes—All for		19c

FANCY MIXED NUTS lb. 19c
CHOCOLATE DROPS lb. 15c
HARD BOILED CANDY 2 lb. 25c

FANCY SUNKIST NAVEL ORANGES GOOD SIZE Doz. 31c
SEEDLESS TEXAS SWEET GRAPEFRUIT 4 for 19c
California LEMONS 360's 4 for 10c

Red and White Brand COFFEE Vacuum Packed 1 lb. 39c ½ lb. 22c
MELBA CREAMS A Delightful Sandwich Biscuit lb. 15c
GINGER SNAPS lb. 10c

MAKE THE TURKEY TASTE BETTER

CRANBERRY JAM	32-oz. Bot.	27c
FIVE ROSES FLOUR	98-lb. Bag 2.69	24-lb. Bag 73c
RED and WHITE Orange Pekoe TEA	½ lb. 33c	lb. 65c
PEAS	3 No. 2 Tins	23c
CORN	3 No. 2 Tins	23c
TOMATOES	3 No. 2½ Tins	23c
OLIVES GOLD MEDAL QUEEN--PLAIN	12-oz. Jar	23c
GOLD MEDAL STUFFED	12-oz. Jar	29c
RED and WHITE PUMPKIN	3 Lge. Tins	25c
SUPREME PUMPKIN PIE SPICE A BLEND OF NECESSARY SPICES	2 oz. Tin	10c

SOS Scouring Pads 4 pad 14c 8 pad 24c
LUX Your Gifts of Stockings, Linens, etc., will last longer when washed in Lux. Large Package 24c
Supreme SHORTENING 2 for 25c

RIVERMEAD RIVERMEAD CHEESE Plain or Pimento 2 pkgs. 29c
FINE OLD CANADIAN CHEESE lb. 29c

EXAMINER CLASSIFIED ADS GET QUICK RESULTS FOR ADVERTISERS

HAVE YOUR AD IN BEFORE ONE O'CLOCK ANY DAY, AND ON SATURDAYS 10 O'CLOCK
WE ARE AT YOUR SERVICE AND WILL GLADLY HELP YOU WRITE YOUR AD. IF NECESSARY

Births Marriages In Memoriam Cards of Thanks Deaths

MARRIED

WALKER—YOUNG.—At St. Paul's Presbyterian Manse, on Monday, December 26, by Rev. A. T. Barr, Ph.D., Anne K. M. Young, only daughter of Mr. and Mrs. William Young, to James R. Walker, younger son of Mr. and Mrs. James Walker. Mr. and Mrs. Walker have taken up residence at 151 Park street.

DIED

HOLLAND, Mrs. Hannah.—In Peterborough, Wednesday, Dec. 28, 1938, Hannah Clancy, widow of the late John Holland and daughter of the late Mr. and Mrs. John Clancy; a resident of Peterborough for over 60 years. Funeral from the residence of Vernon O'Dette, 134 Sophia street, at 8.40 a.m. to St. Peter's Cathedral for Solemn High Mass at 9 a.m. Interment in St. Peter's cemetery.

O'TOOLE, John. — On Wednesday, December 28, 1938, at his residence at 201 Rink street, John O'Toole, beloved husband of Milly Meade, in his 77th year. Funeral on Saturday morning at 8.45 o'clock from the late residence to Sacred Heart Church for Requiem Mas sat 9 o'clock. Interment at St. Joseph's cemetery, Douro.

SMITH, Elaine Joan.—In St. Joseph's hospital on Thursday, December 29, 1938, Elaine Joan Smith, aged about six months, daughter of Mr. and Mrs. Gordon Smith, Benson avenue. Funeral on Saturday afternoon at 2 o'clock from the residence of Mrs. R. Farthing, 15 Lisbourn street, Rev. Canon W. P. Robertson of St. John's Anglican church officiating. Interment at Little Lake

IN MEMORIAM

WARD.—In loving memory of a dear husband and father, George Ward, who departed this life December 29, 1937.

Just one year has passed, dear father.
Since God called you home to rest,
And to-day brings back fond memories
To the ones who loved you best.
How we miss your dear face, father,
To greet us at the door,
And as the years roll on
We shall miss you more and more.
—Ever remembered by his loving Wife, Son and Daughters.

FLORISTS

THE PETERBOROUGH FLORAL CO
Flowers Delicately Arranged for All Occasions.
436 Water. 'Phone 1395 Nights 1688J

FUNERAL DIRECTORS

Arthur Belleghem Funeral Home
611 GEORGE STREET N.
MY LOW OVERHEAD MEANS LOW PRICES
Day and Night Service
Phone 2541J
No connection with Any Other Firm.

COMING EVENTS

First insertion, 20 Words or less, minimum charge 50c. Subsequent consecutive insertions, 40c per Inserting. All over 20 Words, 2c per extra word per Insertion.

SHOOTING MATCH at Whittington's Service Station, Port Hope Highway, Friday, December 30, 1 p.m.; for Geese.

U.F.O. INVITATION DANCE, Legion Hall, Friday, December 30; Moncrief's Orchestra. Admission, Gents, 50c; Ladies, 35c. Refreshments served.

THE PETERBOROUGH Workers and Unemployed Association.—Social evening, opposite Y.M.C.A., Friday, 8.15. Thirty prizes and door prizes. Admission, 25c.

CALEDONIAN CLUB will hold Hogmanay Dance in Paragon Hall, Saturday, 7.30 p.m. Members and friends welcome. Good music. Refreshments.

Coming Events

(Continued from Preceding Column)

NEW YEAR'S DANCE, Chemong Pavilion, Monday, January 2; music by Monaghan Mountaineers, five-piece band. Frank Erwin, Floor Manager. Lots of fun for all; heated pavilion.

SOCIAL EVENING, TO-NIGHT.—Basement of Sacred Heart Church, 8.30 p.m. 25 Prizes; also 5 Specials. Admission. 25c. Games Free. Two door prizes.

SACRED HEART RINK.—Skating To-night. Admission, 20c and 15c. Season ticket, $1.50 and $1. For hockey engagements, telephone 3039-J.

PERSONALS

MACHINELESS OIL WAVES, $3.95. Regular $5.00. No electricity. All work guaranteed. Mrs. Jones, 186 Prince 'Phone 735.

RUSSEL REID (FORMERLY OF KEN Throop's) has Moved to Service Cigar Store, next to Elite Court. Old and New Customers Welcome.

Taxis

'Phone
1055
Fontaine's Taxi.

NEW CARS!
SAME PROMPT SERVICE!
NEW 'PHONE NUMBER!
3539
CAPITOL TAXI.

DRUMMOND TAXI
For Service: 'PHONE 2350.

FOR SALE

4 Miscellaneous 4

OUR DATE COOKIES — ARE REAL eating, either from the lunch box or at the etable. Dozen 25c. Jean Ruth Shoppe.

EIGHT-TUBE ELECTRIC CABINET Radio, $29.50. Terms,: $1 per week. New Radio Guarantee. Johnston's, George at McDonnel. Open Evenings.

TWO LIGHT HORSES, ONE CUTTER, One Set of Light Sleighs, Two Robes, 'Phone 2901J.

COCKER SPANIEL PUPPY (MALE) 6 months; a beauty. 135 Stewart.

SOYA BEAN BREAD — FOR HEALTH. Why swallow pills. Eat Soya Bean Bread regularly, and keep fit. Loaf 9c. Jean Ruth Shoppe.

STRAP-ON CHAINS — YOUR CHOICE, 35c each, while they last. Also Heavy Duty 32 x 6 and 30 x 5 Truck Chains. Special price. Lillico Motors.

TWO WIRE-HAIRED PUPPIES, THOROughbreds from Registered Stock, nicely marked, $4 and $5 each. 539 Downie.

ORGAN. IN GOOD CONDITION, $8. 'Phone 2284.

LADY'S EVENING DRESS WITH JACket, size 16. Child's White Slippers, 7½. 'Phone 2019W.

GOLDEN BROWN, GOOD, OLD-FASHioned Fried Twisters — A real cake dough, made with fresh eggs and milk. Dozen 25c. Jean Ruth Shoppe.

USED NEW STYLE COPPER TUB Washer, used one year. Sacrifice for cash. 'Phone 3129.

ONE-YEAR-OLD MALE FERRET. J. Anderson, 11 Erskine Avenue, near May's School.

LADY'S SKATES, SIZE 6, CHEAP. 287 Westcott Street.

ONE WOOD HEATER, A1 SHAPE. 430 Water.

VIOLINS, TWO FINE. 188 STEWART Street.

SOYA BEAN BREAD — LET YOUR money pay rich dividends in Health by eating this Genuine Health Bread. Loaf, 9c. Jean Ruth Shoppe.

SPECIAL — FRESH SUGAR COOKIES, large size. Dozen 10c. Jean Ruth Shoppe.

6 Fuel 6

DRY BODY HARDWOOD
Excellent Quality, for Furnace or Stove. $5.00 Half-Cord, Cut.
Also Dry Slabwood, $2.50 Half-Cord, Cut.
'PHONE 3160.
THE PETERBOROUGH LUMBER CO., LTD.

USED LUMBER.
Mixed Wood for Stove and Furnace, 10c per Bag. Free delivery.
Tel. 697. Peterborough Metal.

ALBERTA COAL.
FAMOUS MIDLAND DEEP SEAM MINE COAL AT
$11.00 PER TON.
ALSO
ALL OTHER KINDS OF COAL, COKE, AND WOOD AT CURRENT PRICES.
McCARTHY & JOHNSTON
'PHONE 96.

FOR SALE

4 Miscellaneous 4

MIXED HARD. LIMBS AND SLABS, $2.50 Half-Cord. H. H. Dinsdale, 'Phone 153, King Street.

TRY BAKER'S WOOD YARD — DRY Mixed Soft Wood, $2.25 per ½-Cord. Also Mixed Slabs, $2.50. 'Phone 676.

$1.25 QUARTER-CORD — DRY SLABS or Mixed Soft Wood. 'Phone 58.

HARDWOOD LIMBS, $4.00 PER HALF-Cord, Cut. All other Fuels at regular prices. T. Fredenburg, 'Phone 3414 Coal, Coke and Wood.

7 Livestock and Poultry 7

HOLSTEIN COW. JOSEPH KILLINGbeck, corner Braidwood and Park Street.

PURE-BRED JERSEY COW, DUE TO freshen January 24, TB tested. 'Phone 507-13, Lakefield.

FOR SALE — BAY HORSE, YOUNG and sound, weight 1,600. 'Phone 838.

8 Real Estate 8

FRAME 5 ROOMS, ELECTRICITY, Garage, Extra Lot $800.00
50 Acres, Brick House, Barn, stone foundation, close to City ... $2,100.00
M. STOREY
374½ George Street. 'Phone 930.

ARMOUR ROAD, Brick 6 Rooms, sewer and water, Lot 50-100 ..... $1,200.00

HUNTER STREET, Brick 6 Rooms, no furnace, shed, Lot 36-105 ... $2,300.00

GILMOUR STREET, Brick Veneer 6 Rooms, modern, Lot 50-100. Snap $3,500.00

CHEMONG ROAD, 3 Acres, about acre of berries, all fenced $1,500.00

20 ACRES, on Lindsay Highway, 15 acres bush, shack, 16-18 ..... $900.00
BUY, RENT, SELL, EXCHANGE. through J. A. GIBBS. 3843.

EIGHT GOOD BUILDING LOTS FOR Sale in Township of North Monaghan, adjacent City of Peterborough. These are well located and the owner will dispose en bloc or will sell single. Apply G. N. Gordon.

9x Building Materials 9x

PETERBOROUGH METAL CO.
New and Used Lumber, Corrugated Roofing and Siding, Windows, Doors, Barn Posts, Sinks, Basins, Pipe, Fittings, Beltings, Bags.
Scrap Iron, Waste Paper
'Phone 697. Cor. Simcoe and Bethune.

TO RENT

11x Apartments to Rent 11x

MODERN HEATED APARTMENT, newly decorated throughout, $30.00 per month. Apply 437 George Street.

HEATED APARTMENT, FURNISHED, Unfurnished, newly decorated, garage, $20 up; Couples. 709 Water.

ATTRACTIVE APARTMENT, HEATED central. 203 Hunter.

11xx Houses to Rent 11xx

FIVE-ROOMED BUNGALOW. POSSESsion January 1. 'Phone 973J.

SIX-ROOMED HOUSE, ALL CONVENIences, newly decorated. Immediate possession. Apply 206 Rubidge, between 7-8.

FOR SALE OR TO RENT — NEWLY Decorated Bungalow, No. 7 Grandview Avenue, opposite Prince of Wales School. Apply at House during day.

MODERN SEVEN-ROOMED HOUSE, North. Apply 422 Stewart.

NEW HOME FOR RENT.
MODERN 6-ROOM BUNGALOW — Built year ago. Every improvement—Automatic oil heating, laundry tubs, venetian blinds, breakfast nook, shower, etc. Electric refrigerator and Stove if desired. Moderate Rent.
588 Park (corner Dublin).

12 Rooms 12

LARGE ROOM, KITCHENETTE, GARage. 'Phone 1521F.

TWO WARM ROOMS, UPSTAIRS, 523 Rogers Street. 'Phone 2734W.

BED-SITTING-ROOM, HEATED. TEL. 1681. Apply 701 George.

TWO BRIGHT FURNISHED ROOMS. Apply 311 McDonnel.

FURNISHED ROOMS. 207 MURRAY.

THREE UNFURNISHED ROOMS, CONveniences. 472 Park.

ROOMS IN QUIET HOME, SUITABLE for Elderly People. 'Phone 1196J.

FURNISHED HEATED ROOM. 144 Rubidge.

FURNISHED OR UNFURNISHED Rooms for Housekeeping. 240 Simcoe Street.

To Advertisers

Classified Advertising must be phoned or brought into the office by 10 o'clock on Saturday and 1 o'clock during the week.

WANTED

15 Miscellaneous 15

LIVE FOWL — PAYING SPECIAL Prices. M. Gishman, 3475W.

LIVE POULTRY — PAY HIGHEST Prices. 'Phone 1728J. M. Florence.

LIVE POULTRY — MARKET PRICE. M. Katz. 694W 342 Stewart.

POPLAR LOGS WANTED.
We are prepared to handle a Quantity of Poplar Logs, including good sound Balm, at $10.00 per M. delivered to the Mill on Braidwood Avenue. Terms cash on delivery.
H. R. SCOTT LIMITED.

WOOD TO SAW. 'PHONE 444.

WOOD TO SAW BY MACHINE. 2543W.

PIANO, IN GOOD CONDITION, cheap. Write Box 273, Examiner.

GARAGE, NEAR MARK AND ROBINson. 'Phone 144W.

WOOD TO SAW WITH MACHINE Clifford Shannon. 2338W.

ROOM AND BOARD, BY GIRL, CENtral. Write Box 294, Examiner.

ONE OR TWO FURNISHED LIGHT Housekeeping Rooms. Write Box 293, Examiner.

17-Help Wanted, Male or Female-17

WE HAVE HELPED HUNDREDS TO obtain positions as Letter Carriers, Postal Clerks, Customs Examiners, Clerks, and Stenographers, etc., and can help you. Write us for proof and free information. M C C Schools, Ltd., Toronto 10. Oldest in Canada.

18 Help Wanted, Female 18

EXPERIENCED COOK-GENERAL. APply 754 Water.

EXPERIENCED GIRL FOR GENERAL Housework. 1580F, after 7, Evenings.

PRACTICAL NURSE, THREE OR FOUR Hours a Day, well recommended Write Box 31, Examiner.

19x Agents Wanted 19x

MAKE MORE MONEY SELLING OUR Nationally known Nursery Stock. New plan, fine samples mean easier sales and more commissions. Full or part time. Luke Brothers Nurseries, Montreal.

20 Employment Wanted 20

CANADIAN LEGION HAVE LISTS OF Competent Returned Men to Fill Temporary or Permanent Positions. Give the ex-Soldier a chance to wo[illegible] for you. 'Phone 141.

21 Boarders Wanted 21

FURNISHED ROOM, WITH BOARD, steam heated, for Business Girl or Married Couple; central. 'Phone 1485.

BOARDER WANTED, MAN $6, OR GIRL $5, 'Phone 306F.

BED-SITTING - ROOM, WITH OR without Board. 1824J.

ROOMERS OR BOARDERS. APPLY 47 Alfred. 'Phone 3097W.

LARGE, COMFORTABLE ROOM, WITH Board. 440M.

BOARDERS, MARRIED COUPLE, ONE Gentleman, or Two Friends. 249 Princess.

BOARDERS, CENTRAL. 1137W.

LADIES OR OTHER BOARDERS, CENtral. 491 Aylmer.

WHO CAN DO IT

22f Miscellaneous 22f

DUSTLESS FLOOR SANDING. J. H. Vance. 773 Aylmer. 'Phone 1292.

WE THAW OUT FROZEN PIPES BY Electricity. Not necessary to tear up floors or walls. 'Phone 599 for Pump Service. Goodfellow's Plumbing and Heating.

23 Auto Repairs, Etc. 23

COAL OIL, 16c. DISTILLATE, 13½c. Car and Tire Repair. Auto Parts and Accessories. Dawson Service Station 'Phone 1523.

28 Moving and Storage 28

SHORT DISTANCES OR ANYWHERE in Canada or United States. Covered Padded Vans. Experienced, Courteous Man. Apply, full particulars. M. Rawlinson, Limited, 610 Yonge Street, Toronto.

34 Radio Service 34

1939 PHILCO
CAR RADIOS
$39.95.
BROWN'S RADIO SERVICE
547 GEORGE STREET.

37 LOST 37

BLACK POMERANIAN (MALE). ANswers to name of "Tiny." 153 Hart Avenue.

SPRINGER SPANIEL, WHITE, WITH brown spots. 'Phone 3892.

IN TOWN, $20.00, FRIDAY NIGHT, DEcember 23 (One $10.00 and Two $5.00 Bills). Finder please leave at Examiner. Reward.

LADY'S WHITE GOLD MONOGRAMmed Wrist Watch, South-end. Reward. 'Phone 1127F.

WOULD THE LADY WHO BORROWED the Pair of Crutches from the Windsor Hotel about a year ago, please return as soon as possible, as they are needed. Arthur T. Johnston, Windsor Hotel.

PROFESSIONAL

41 Accountant 41

EDWARD HUMPAGE — Chartered Accountant, Auditor. 419 George Street.

44 Lawyers 44

HON. G. N. GORDON, K.C.
Law Office, 395-397 George Street.
Telephone 3300, 3301, 3302.

ALEXANDER L. ELLIOTT, K.C., M.P.P. —Barrister, etc. Money to Loan. Interviews by Appointment. Telephone 3. Office: 353 George Street, Kresge Building, Peterborough.

PECK, KERR, McELDERRY & BORBRIDGE—Barristers, Solicitors, Money to Loan. Offices 415-417 Water Street. Telephones 1950 and 1951. E. A. Peck, K.C., F. D. Kerr, K.C., V. J. McElderry, K.C., E. F. Borbridge, B.A.

JACOB LOW — Barrister, Solicitor, Notary Public. Money to Loan on First Mortgages. 219 Hunter Street West, Peterborough, Ont. 'Phone 2244. Nights and Holidays 1037.

W. R. PHILP — Barrister, Solicitor, Notary Public. 385 Water Street. 'Phone 602.

EMMETT F. SHEEHY — Bonded Attorney. Loans 397 George Street.

W. B. GORDON,
Barrister, Solicitor.
Money to Loan.
395 George Street.
Telephone 3300.

Medical

DR. G. E. LIPSETT — Associated with Dr. Frederick, Office, Room 19, Kresge Building. 'Phone 423. Residence 3951.

MONEY TO LOAN

MORTGAGE LOANS, 5½%. APPLY TO G. N. Gordon, K.C., and W. B. Gordon

$50-$500 HOUSEHOLD LOANS
WITHOUT ENDORSERS
Rates authorized by special Act of Dominion Parliament.
No credit enquiries of friends. Immediate service. 12 months to repay. Over 175,000 loans to Canadian families to meet emergencies and consolidate bills. To apply: 'Phone or apply at office.
"Doctor of Family Finances."
Central Finance CORPORATION
Second Floor, KRESGE BUILDING
355 GEORGE STREET.
TELEPHONE 1703. PETERBOROUGH
Loans Made in Nearby Towns.
Tune in CFRB, 6-6.15 p.m. Daily, Subsidiary of Household Finance Corporation. Established 1878. 235 Branches.

MONEY TO LOAN.
On First Mortgage on Improved City Property at Current Rates of Interest. Apply: The Toronto Savings and Loan Company, 437 George Street, Peterborough.

CONFIDENTIAL LOAN ON YOUR CAR
MANY people need ready cash at this season. We can supply you without embarrassment. No friends need to back your note. Fair rates. All transactions held in strict confidence. Drive your car while you repay. Call and see us.
DIXON & HURLEY
Peterborough, Ontario
391 Water Street. Tel. 498J.
Representing
Campbell Auto Finance Company, Ltd.
ACCOUNTS ANYWHERE IN ONTARIO.

If the proverbial needle in a haystack is ever found it will be through a Classified Ad in The Examiner.

The Examiner CLASSIFIED ADVERTISING RATES

Cash Rate:
1 Cent per Word or Figure per Insertion. Minimum Charge ... 25c

Charge Rate:
2 Cents per Word or Figure per Insertion. Minimum Charge ... 35c

Box Numbers:
One or more Consecutive Insertions 10c

Coming Events:
Per Word per Insertion 2½c
Minimum Charge 50c

Special Announcements:
Birth Announcements 50c
Engagement Announcements .. 50c
Marriage Announcements 50c
Death Notices 50c
Card of Thanks (up to 2 inch) 50c
In Memoriam (up to 2 inches) 75c
Over 2 inches (per inch extra) 50c

Legal, Municipal, Government, Auction Sales:
First Insertion, per agate line .. 12c
Repeat Insertions 6c

'PHONE 1600,

49 NOTICE 49

I WILL NOT BE RESPONSIBLE FOR any Debts contracted in my name, without my written signature.—Garnet Cox.

Notice to Creditors

IN THE MATTER OF THE ESTATE OF LORENZO FREDERICK HUMBER, Late of the City of Peterborough, in the County of Peterborough, Foreman Moulder, Deceased.

NOTICE IS HEREBY GIVEN, That all Creditors and others having CLAIMS against the Estate of the said LORENZO FREDERICK HUMBER, who died on or about the Third Day of July, A.D. 1938, are required to send to the undersigned Solicitors for the Executors of the Estate, on or before the Ninth Day of January, 1939, their names, addresses, and full particulars of their Claims duly verified and that after such last mentioned date the said Executors will proceed to distribute the Assets of the said Estate among the parties entitled thereto, having regard only to the Claims of which they shall then have received notice.
DATED at Peterborough, this Seventh Day of December, A.D. 1938.
D'YON SNELGROVE and
GORDON T. PUFFER, Executors.
By HALL & CARLEY,
No. 8, Bank of Commerce Block,
Peterborough, Ontario,
Solicitors.

Notice to Creditors

IN THE MATTER OF THE ESTATE OF LAWRENCE HOWARD GRAHAM, Late of the City of Seattle, in the County of King, in the State of Washington, One of the United States of America, Engineer, Deceased.

NOTICE IS HEREBY GIVEN, That all Creditors and others having CLAIMS against the Estate of the said LAWRENCE HOWARD GRAHAM, who died on or about the Fourth Day of November, A.D. 1936, are required to send to the undersigned Solicitors for the Executor of the Estate, on or before the Ninth Day of January, 1939, their names, addresses, and full particulars of their Claims duly verified and that after such last mentioned date the said Executor will proceed to distribute the Assets of the said Estate among the parties entitled thereto, having regard only to the Claims of which she shall then have received notice.
DATED at Peterborough, this Seventh Day of December, A.D. 1938.
MAUD GRAHAM, Executor.
By HALL & CARLEY,
No. 8, Bank of Commerce Block,
Peterborough, Ontario,
Solicitors.

Notice to Creditors

IN THE MATTER OF THE ESTATE OF MARY COLLINS, Late the City of Peterborough, in the County of Peterborough, Widow, Deceased.

All persons having CLAIMS against the Estate of the said MARY COLLINS, who died on or about the 15th Day of November, A.D. 1938, are hereby notified to send to the undersigned, the Solicitor for the Executor of the Last Will and Testament of the said Deceased, on or before the 10th Day of January, A.D. 1939, full particulars of their Claims. Immediately after the last mentioned date the Assets of the Estate of the Deceased will be distributed among the parties entitled thereto, having regard only to the Claims of which the Executor shall then have notice.
DATED at Peterborough, this 21st Day of December, A.D. 1938.
JOHN R. CORKERY,
414 Water Street,
Peterborough, Ontario,
Solicitor for the Executor.

50 AUCTION SALES 50

FOR A SUCCESSFUL AUCTION— J. H. MILES, Auctioneer, Valuator Tel. 1477

HOME IMPROVEMENT

Plumbing and Heating

FOR EXPERT PLUMBING AND HEATING REPAIRS & CONTRACTS SEE J. L. P. SMITH - 372 WATER ST

CAMPBELLFORD

Mr. Purdy Petty of Toronto spent Christmas with his aunt, Mrs. E. Vermilyea, Canrobert stret.

Mr. and Mrs. Kenneth Grills of Sudbury celebrated the holiday as guests of Mr. and Mrs. George Grills, Rear street.

Mr. and Mrs. Clarence Outringdyke, Toronto, were holiday visitors of Mr. and Mrs. Edward Outringdyke, Sebastopol street.

Mr. and Mrs. Charles Ackerman, Grand Road, has as their guest during the holiday Miss Grace McDonald of Toronto.

Mr. Ronald Richardson of Hespeler spent the holiday with his parents, Dr. and Mrs. H. O. Richardson, Queen street.

Mr. Ray Hoover of London, Ont., is spending the holiday with relatives here.

Mr. Carl Maguire, Toronto, spent Christmas with his father, Mr. S. A. Maguire, Canrobert street.

Mr. and Mrs. M. McCarty of Toronto were holiday visitors of Dr. and Mrs. H. O. Richardson.

Mr. and Mrs. John Ray, Grand Road, spent Christmas with relatives in Toronto.

Mr. and Mrs. Irvine Rendle of Rawlings, Wyoming, were visitors of Mr. and Mrs. J. P. Archer.

Miss Marjorie Ackerman of Goderich and Miss Dorothy Ackerman of Toronto spent the holiday with their parents, Mr. and Mrs. Charles Ackerman.

Mr. and Mrs. Ernest Godden of Cornwall were holiday visitors of Mr. and Mrs. Joel McArthur.

Dr. and Mrs. O. C. Watson and Miss Gertrude Maynard motored to Fergus where they were guests of Mr. and Mrs. M. C. Watson for Christmas.

Mr. and Mrs. Harry Fowlds, Grand Road, were guests of Mr. and Mrs. Walter Fowlds, Hastings, during the holiday.

Mr. Gerald Ackerman of Toronto visited his parents, Mr. and Mrs. C. L. Ackerman, during the holiday.

Messrs. Lloyd and Bill Richardson who are attending the University of Toronto, spent the holiday with their parents, Dr. and Mrs. H. O. Richardson.

Misses Evelyn and Margaret Irwin of Toronto were holiday guests with their parents, Mr. and Mrs. J. A. Irwin.

Miss Fenice Joyce, Sterling, is spending the holiday with her parents, Mr. and Mrs. Arnold Joyce, Sebastopol street.

Mr. Bruce Haig of London was a weekend guests of Mr. and Mrs. C. S. Haig, Rear street.

Mr. and Mrs. Harry Coons and family of Toronto were holiday visitors of Mr. and Mrs. John Locke, Seymour West.

Mr. Edward Bush of St. Catharines spent the weekend with relatives here in town.

Messrs. Art Lambert and Joe Keating of St. Catharines sent the holiday with relatives in Campbellford.

Miss Margaret Black of the Ursuline College, Quebec City, is home for the Christmas vacation.

Mrs. Paul Minicola of Peterborough spent the weekend with relatives in Campbellford.

Mr. and Mrs. Ed. Henson, Oliver Road, spent Christmas with Mr. and Mrs. "Buster" Whitton of Lakefield.

Mr. and Mrs. Lester Henson were holiday guests of Mr. and Mrs. M. Mott of Belleville.

Mr. and Mrs. C. Halburt ond daughter of Uxbridge were Christmas visitors of Mr. and Mrs. C. J. Vessey, Mill street.

Mrs. Bert Third of Sterling received friends in Campbellford and vicinity last week.

Mr. Frank Menzies and daughter Thelma and Audrey spent Christmas with Mr. and Mrs. Ed. Downhill in Rochester, N.Y.

Misses Grace and Margaret Irwin returned to Toronto on Monday after spending Christmas with their parents, Mr. and Mrs. J. A. Irwin.

TRENT RIVER

Christmas Day services were observed at the United church, with Rev. A. McLaughlin in charge. Special appropriate music was rendered.

The young folk are enjoying skating on the river shore in the cove by the Kennedy summer home, where the ice has been in good condition during the holidays.

Christmas Day visitors at the home of Mr. and Mrs. James Longmuir were Mr. and Mrs. Bruce Clark and daughters, Mr. Howard Buzzo of Detroit, Mich.; Miss Ferne Longmuir of Toronto, Mr. and Mrs. Percy Gardner and children of Norwood; Mr. and Mrs. Bruce Longmuir and Bernice, Mr. and Mrs. Everard Chiles of Havelock; Mr. and Mrs. Roy Longmuir and son Carleton of Old Havelock.

Christmas Day visitors with Mr. and Mrs. Harry Mann were Mr. and Mrs. W. Forsyth and family of Havelock, Mr. Thomas Tyler and sons Percy and Albert; Mrs. M. Lindsay, Messrs. James Mann and M. Sedgwick

Mr. Percy Tyler of Colborne arrived home for the Christmas holidays.

Mr. George Brown of Peterborough was a visitor Monday at the home of his parents, Mr. and Mrs. Thomas J. Brown and family.

Mr. and Mrs. Robert Carnrite arrived from Toronto for Christmas Day. At their home with them were Mr. and Mrs. J. Kraus, daughters Blanche and Bertha, of Toronto; Stanley Carnrite of Buffalo, N.Y. Mr. Carnrite returned Monday to the city, where he is receiving medical treatment.

Mr. John Garneau spent Christmas Day with Mr. and Mrs. M. Rylott and family of Havelock.

Mr. and Mrs. John Scott and Miss Doris were Christmas visitors at a family gathering at the home of Mr. and Mrs. Ray Scott and family of Havelock.

Mr. and Mrs. Walter Thain and sons of Warkworth were Christmas visitors with the former's parents, Mr. and Mrs. William Thain.

Miss Helen Thain, who has spent a few weeks at Campbellford returned home for Christmas.

Mr. Bud Inkster left Monday for Essex after spending over Christmas at home.

Mr. and Mrs. Walt. Lucas and daughter Joan of Rochester, N.Y., were Christmas visitors at the home of the latter's parents, Mr. and Mrs. Oliver Garneau.

Christmas Day visitors with Mr. and Mrs. George Alley were their son Fred, Misses Madeline Peters, Marian McKewen, Shirley Brown; Messrs. Mark Morcom, Ernest Brown, all of Peterborough.

The long shed at the north side of the United church caved in during Monday night, under the heavy weight of snow. This building served its purpose for many years in the horse and buggy days. Members of the church board of management held a meeting recently to dispose of it by tender.

Mr. Irvine Rendle of Rawlings, Wyoming, U.S.A., was a visitor Friday with Miss B. G. French.

WHOM DID YOU SAY?

Dickens' "The Chimes"—A New Year's Fantasy

Part 10

By William Sherb and David Vormelker

SALLY'S SALLIES

Registered U. S. Patent Office

Most men clear something if they are ready to do a bit of speculating, if it is only their pockets.

The Crossword Puzzle

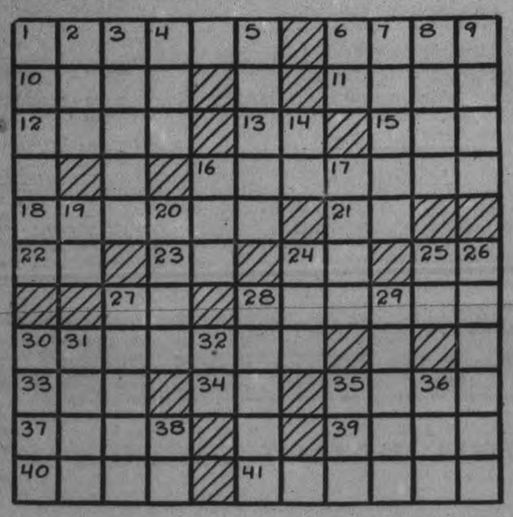

ACROSS

1—Request
6—Caustic
10—Disembodied spirit
11—Isinglass
12—Stolen property
13—Greek letter
15—Jellylike material
16—Pacify
18—Hustles
21—Doctor (abbr.)
22—Diminutive suffix
23—Like
24—Exclamation of joy
25—French article
27—To approve
28—Frequent
30—A titmouse
33—Moved quickly
34—Part of "to be"
35—Jewish month
37—Peruvian Indian
39—Rough, broken cliff
40—Turns to the right
41—Recently

DOWN

1—Long
2—American poet
3—Draws
4—Fairy
5—Walks lamely
6—Part of "to be"
7—Roll of tobacco leaves for smoking
8—Frosts
9—Vale
14—Aloft
16—Roman money
17—Dutch cheese
19—Lowest note of Guido's scale
20—Food fish
24—Leap on one leg
25—Behold!
26—Vigor
27—Weight measure
28—Desert animal
29—Mother (Sp.)
30—Vessel
31—Path
32—Symbol for calcium
35—Impersonate
36—Red dye from an East Indian shrub
38—Roman pound

Answer to previous puzzle

S	W	A	B		W	A	M	P	U	M
		O	B	I		A		A	I	R
S	L	A	N	T	S		N	E	E	D
A	F	T			P	O	T		D	O
P	E	E	P	S		G	L		O	T
H		D	E	C	R	E	E	S		A
E	M		N	A		E	S	K	E	R
A	I		A	N	I			E	N	D
D	A	H	L		C	R	O	W	D	S
	O	U	T		O		L	E	U	
B	U	N	Y	A	N		D	R	E	W

Copyright, 1938, King Features Syndicate, Inc.

BARCLAY ON BRIDGE

WRITTEN FOR THE EXAMINER
By SHEPARD BARCLAY
"The Authority on Authorities"

LIMIT YOUR LOSSES

FROM ONE POINT of view, the making of a contract depends upon the number of tricks that you take. From another, it depends upon the number that you lose. If you are able by one method of play to limit your loss of tricks in a particular suit to one less than would be given up by another procedure—without influencing the losses in other suits—you are obviously one trick better

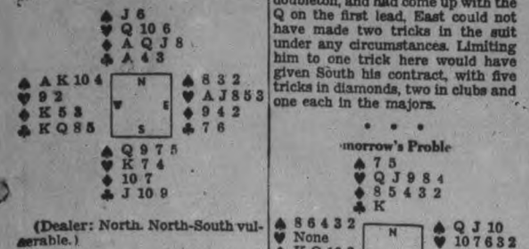

(Dealer: North. North-South vulnerable.)

North began the bidding on this deal with 1-Diamond. South bid 1-No trump, West doubled, North passed, East 2-Hearts, West 2-Spades, North and East passed, South 2-No trump because he had stoppers in both adverse suits and also in clubs. North raised to 3-No trump.

When West led the heart 9, South covered with dummy's 10, and thereupon was doomed to defeat. East covered with the J, and his side was now certain to get two heart tricks at least, plus two in spades and one in clubs. South let East win that trick. A spade came back to the A, another heart to the A, a spade to the K, then the club K, to the A. South could run only eight tricks, then had to lose one at the end, to either the spade 10 or the club Q.

Had South reckoned that the heart 9 was probably the top of a doubleton, and had come up with the Q on the first lead, East could not have made two tricks in the suit under any circumstances. Limiting him to one trick here would have given South his contract, with five tricks in diamonds, two in clubs and one each in the majors.

• • •

Tomorrow's Proble

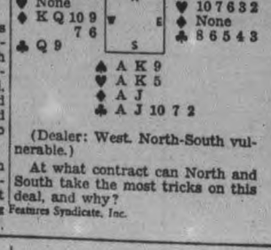

(Dealer: West. North-South vulnerable.)

At what contract can North and South take the most tricks on this deal, and why?

Copyright, 1938, King Features Syndicate, Inc.

FINE RECREATION CENTRE

A new $300,000 workers' recreation centre in Harrow, England, contains three dance halls, four canteens, two bars, a fully equipped theatre, lecture rooms, photographic dark rooms and two roof gardens.

NOTED FAMILIES ASK RELIEF

Among those seeking relief from Brighton, England, Public Assistance Committee were the wife of an admiral and two men whose fathers had been Lord Mayors of London.

DONALD DUCK —By Walt Disney

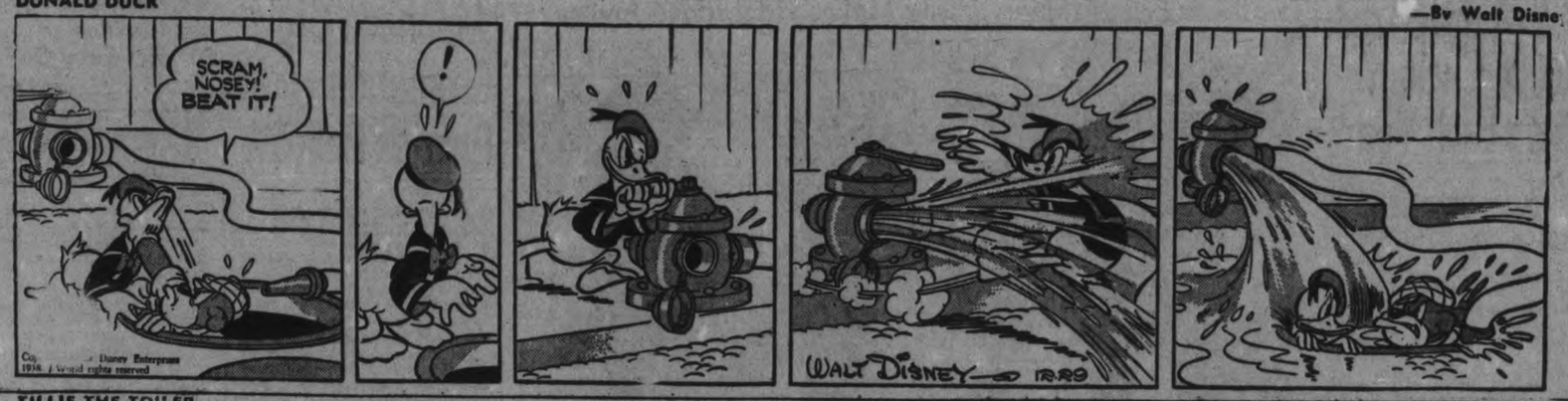

TILLIE THE TOILER —By Russ Westover

HENRY —By Carl Anderson

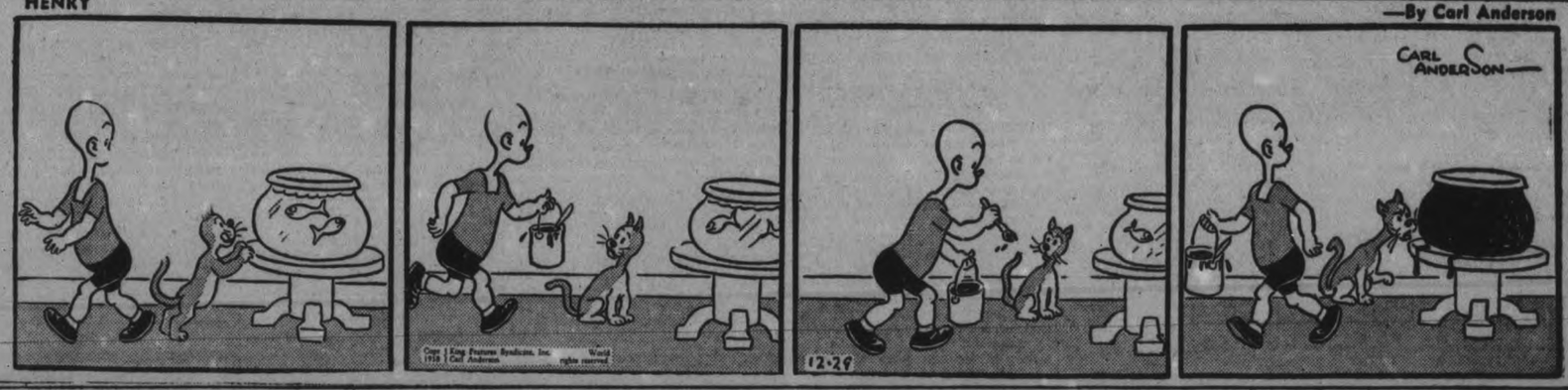

BRICK BRADFORD —By William Ritt and Clarence Gray

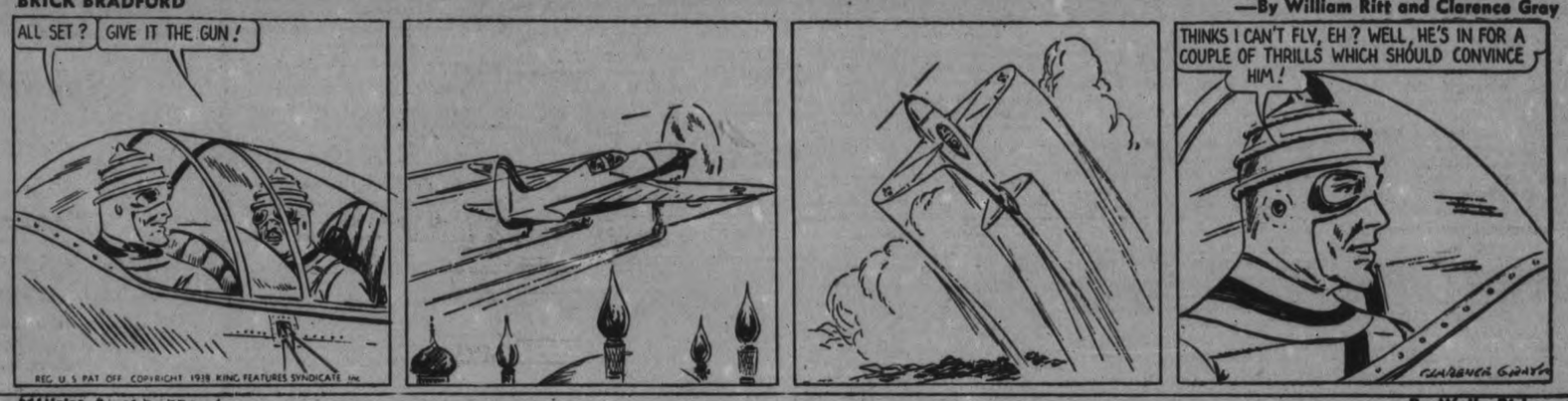

MUGGS AND SKEETER —By Wally Bishop

BRINGING UP FATHER —By George McManus

THE GUMPS By Gus Edson

U.S. Aim To Train 20,000 Civilian Fliers Each Year

WASHINGTON, Dec. 29. — (AP). —President Roosevelt's plans to train 20,000 civilian aviators a year provided another indication to-day of his determination to keep the United States high in the ranks of world air Powers.

The program, as disclosed at a press conference and by the civil aeronautics authority, contemplates experimental training of about 300 students in a dozen colleges this spring.

If the United States Congress votes sufficient funds, the training will be offered at several hundred colleges and universities in the fall. Mr. Roosevelt estimated it would cost $9,800,000 for a year's schooling for 20,000 pilots.

The cream of the new fliers, under tentative plans, would find opportunities for military careers in the expanded Army and Navy Air Forces.

"Only by such an approach," said the civil aeronautics authority, "can the United States adequately safeguard itself against the vast aerial militarization programs now being pressed with fanatic beal by foreign Powers."

The pilot training project was the first of the President's far-reaching rearmament plans to be made public in detail.

Steps already have been taken for a parallel training of aviation mechanics. In the view of some military officials, mechanics are even more immediately essential for a greatly expanded air force such as Mr. Roosevelt is believed to be ready to propose to Congress.

In general, the civil aeronautics authority is to direct the training of pilots, and the national youth administration the schooling of mechanics.

U.S. In Chill Grip Of Zero Wave

CHICAGO, Dec. 29.—(AP).—The Arctic chill of the season's most intensive cold wave was felt today in the United States from the Rockies to the Atlantic.

Northwest winds carried an icy sting to the eastern seaboard and the south today while the mid-continent continent continued to shiver under a blanket of cold that sent temperatures below zero in some sections.

Weather observers predicted a slow rise in temperatures for tomorrow.

Wyoming, Colorado, Montana, Iowa, Minnesota, Wsconsin, Indiana, Illinois, Michigan and the Dakota's were the principal cold spots in the United States weather map. Sub zero temperatures were general in Minnesota, and the Dakotas.

Scores of Christmas holiday visitors still were marooned in northern Michigan where county officials prohibited travel on snow-blocked or ice-covered highways. Five deaths were attributed to the cold, and slippery highways.

One death from exposure was recorded in Indiana where temperatures dopped steadily to zero and sub-zero levels. A veteran woodsman froze to death in northern Pennsylvania woods while walking to a lumbering camp.

The cold wave brought intense suffering to the poor. Hundreds sought shelter at police stations in the larger cities. Thousands of homeless slept in Ney York subways or in crowded Bowery missions and welfare department shelters.

School Report.

S. S. NO. 14, DOURO
"Pine Grove"

A, excellent; B, good; C. fair.

Grade 8 — Mabel Hockaday A, Verena Dunford A, Charlie Dunford C.

Grade 7—Gertrude Dunford C.

Grade 6—Shirley Graham A, Clare Coons, Russell Dunford (equal) C.

Grade 5—Jean Graham A, Owen Bullock C, Rodger Dunford C, Kenneth Dunford C, Laverne Lane (unranked due to illness).

Grade 4—Barbara Bullock C, Sanford Bullock C.

Grade 3—Lorene Hockaday A.

Grade 1, alphabetical order — Elmer Bullock, Shirley Dunford, Garnet Garham, Ruth Little.

—M. Jory, teacher.

SEE TORONTO 3 Day All-expense Visit Only $6.50
(Offer good any time)

as welcome guests of the famous

WESTMINSTER HOTEL . . . You'll enjoy

1. Attractive room with private bath for 3 days and 2 nights.
2. First-run movie at the popular Imperial Theatre.
3. Dinner and dance at the famous Club Esquire.
4. Sight-seeing tour of Toronto and districts.

all for $6.50

WESTMINSTER HOTEL, 240 JARVIS ST., TORONTO

Two-Man Expeditionary Force Makes Hazardous Journey

Lieutenant C. P. Caulfield, SECOND from RIGHT, of the United States gunboat Monocacy, and Lieutenant J. B. Cox, of the British gunboat Cockchafer, LEFT, pictured with their Japanese guides as they reached the first Japanese outposts on their way to Kuling, summer resort atop the Lushan mountains. The two officers made a hazardous trip from Kiukiang through Chinese and Japanese lines to the top of the mountain to ascertain the safety of 200 British and American subjects isosummer.

Christmas Concerts In District

LIFFORD LINE SCHOOL
(Examiner Correspondence.)

LIFFORD LINE, Dec. 29. — The annual Christmas entertainment sponsored by the Lifford Line school teacher, Miss Lynn Harper, and her pupils was held in the school house on Thursday afternoon.

Charles E. Staples, secretary-treasurer of the school board, delivered the chairman's address; a lengthy program followed. Senior pupils sang Christmas carols; Joe Staples gave a recitation; an organ selection by Stewart Staples was heard.

"Snow White and the Seven Dwarfs" entered the Christmas picture when pupils presented the play by that name. Characters were Macie Lang as Snow White; Lewis Staples as Doc; Ruth Medland as Sneezy; Glen Whiteside as Happy; Edgar White as Dopey; Vera Mulligan as Bashful; Joe Staples as Sleepy; Stewart Staples as Grumpy; Bruce West as the queen; Maurice Whiteside as the narrator.

Following the play Leona Lang played an organ selection and Ruby White recited, after which senior pupils sang songs. Macie Lang played on the organ and juniors sang. A second play entitled "At the Photographer's" was next on the list, followed by an organ selection by Ruth Medland.

Mr. Grant Real, B.A., teacher of the Fleetwood school, was present with a few of his pupils and made some timely and encouraging remarks. Santa Claus, impersonated by Lawrence Staples, arrived at the party and distributed gifts liberally from a heavily laden and beautifully decorated tree. A hearty vote of thanks to the teacher and her helpers for the splendid entertainment was proposed by Leslie Lang, a member of the school board and heartily responded to by all present.

CENTRETON UNITED CHURCH
(Examiner Correspondence.)

CENTRETON, Dec. 29. — The United church Sunday school held an annual Christmas entertainment in the Sunday school room on Thursday evening, with Rev. H. W. W. Bromwick as chairman.

The program included carols; a recitation, Bruce McAuley, Tavigne Ivatt, and Carol MacGregor; a dialogue by six small boys; and another by Marion Nichol and Olga Yaworski; a chorus by the school; drills; a trio by Ona Stewart, Etta Newton and Phyllis Bull. Clara Coffey gave a recitation; Gerald Rogers played a piano solo; Algar Walton, Eddy Baggaley, Edward Walton, Donnie Richardson, and Alma Beatty, all gave recitations.

Santa Claus gave presents to each pupil from a well laden tree and the school presented Mrs. S. McBride, superintendent, with a silver cake basket.

FLEETWOOD SCHOOL

FLEETWOOD, Dec. 29. — The annual Christmas tree and entertainment under the auspices of the Fleetwood public school and Sunday school, under the direction of Mr. G. Real, B.A., was held in the church on Tuesday evening with a good crowd in attendance.

Rev C. H. Ferguson, pastor of the church, acted as chairman and welcomed the audience in well-chosen words. A Christmas greeting was extended by Eldgridge Shea, a pupil, and Christmas carols were sung by all the pupils. A recitation, "The First Christmas" was given by Loreen Armitage and a play "Christmas Pupils" was ably enacted by a group of intermediate pupils.

Ruth Sheckleton gave a recitation; juniors sang "Away In a Manger"; a play entitled "Santa's Helpers" was given by pupils, in which nursery rhyme characters were prominent; doll drill by eight girls was exquisitely done; a recitation by Wilson Staples followed, then more carols.

Doreen Armitage recited "When Santa Comes" and eight girls did star drill. Two short plays, "Changing the Calendar," and "Christmas Surprise" were presented, followed by a recitation in which parts were taken by four senior boys. Four girls and four boys danced and four junior boys presented a recitation. Carols, recitations, and songs continued until the appearance of Santa Claus, impersonated by Donald Emery. He was assisted by Mr. Real and others in unloading the many presents from the beautiful tree.

S.S. No. 7 DOURO
(Examiner Correspondence.)

DOURO, Dec. 29.—The pupils of S.S. No. 7 Douro presented their concert on Thursday afternoon; and the merits of the performance deserved a better crowd. Afternoon entertainments are not as well attended as night performances. The school was suitably decorated. Sandwiches and many varieties of delicious cake and candy were a treat from the teachers and pupils to those who attended. Miss Evelyn O'Brien is the popular teacher and she and her pupils spared no effort to make the event a success. Following is the program: "Welcome," by Betty Moher; Chorus, "Come, Cheer Up My Lads"; Dialogue, "Zachary's Hired Man';; Recitation, by Monica Heffernan; Song, "Old Apple Tree," Teresa O'Brien and Marjory Ayotte; Recitation by Fergus O'Brien; Dialogue, "What Happened to Brown"; Folk Dance; Recitation by Teresa Ayotte; Song, "Silver-Haired Daddy," Bart and Mary Moher; Dialogue, "Bloaters"; Recitation by Kathleen O'Brien; "Jolly Old St. Nicholas"; Dialogue, "Charles, the Conqueror"; Recitation, Mary Moher; Chorus, "Memories"; Recitation. Mary. O'Grady; Dialogue, "5.15"; Song by Teresa Sullivan and Drill, "Father Time."

S.S. NO. 9, DOURO
(Examiner Correspondence.)

DOURO, December 29. — A fine entertainment with several of its numbers breathing the Christmas spirit was staged in S.S. No. 9 and drew a fine crowd. Miss O'Leary and her pupils had worked hard and are to be congratulated on the success of their entertainment. The music of the Rogers brothers and Jimmie Heffernan brought them great applause.

Following is the program: Welcome chorus; recitation, "Welcome," Theresa Garvey; dialogue, "Visiting the Sick"; recitation, "Going To," Frankie Cranley; recitation, "My Speech," Gerard Heffernan; dialogue, "Uncle Hiram's Cold"; chorus, "Christmas Bells"; recitation, Leo Doherty; recitation, Reggie Cranley; dialogue, "The Truth Telling Machine"; recitation, "A Thankful Boy," Jack Cranley; recitation, "Little Tommie's First Smoke," Fred Doherty; dialogue, "Have You Heard About It?"; guitar selection by Bill and Tom Rogers; dialogue, "Malvina Entertains"; recitation, Patricia Heffernan; folk dance; chorus, "Glad Bells"; recitation, "My Neighbor's Call," Clara O'Connor; musical selection by Bill and Tom Rogers with guitar and Jimmie Heffernan with his violin; dialogue, "Madam Camillia's Beauty Parlor"; recitation, "A Christmas Tree Farm," Tom Doherty; chorus by four girls, "Night Before Christmas"; recitation, "Farewell," Marcella Heffernan.

During intermission music by Rogers brothers and Jimmie Heffernan was supplied before the arrival of Santa Claus.

FIFE'S SCHOOL, ASPHODEL

The annual Christmas concert in connection with Fife's School, Asphodel was a decided success and was well attended with parents and friends of the pupils. The teacher, Miss Helen McGee, deserves praise for the manner in which the pupils presented the program.

The school was gaily decorated with Christmas decorations and the well-laden tree. One of the pupils, Murray Fife, son of Mr. and Mrs. W. S. Fife, made a capable chairman for the following numbers:

Recitation by Shirley Humphries; chorus by the school; dialogue, "The Practical Use of Peddlers"; recitations by Jack Lynch, Porter Fife, Billie Moore and Kenneth Humphries; song by Jean Beavis, Loretta Oakley, Rena Warner and Rosie Coles; recitation, Marie Lynch; song by the boys, "Oh Bury Me Out on the Prairie"; dialogue, "Mrs. Brown's Visitors," by Rosie Coles, Loretta Oakley, Rena Warner and June Oakley; guitar duet by Harold Fife and Jess Hall; recitation by Helen Lynch, Shirley Oakley, Jack Oakley and Ernest Coles; dialogue, "Buying Eggs"; recitation, Delores Bannon; drill, Christmas Bells; chorus, "Jolly Old Santa Claus," by the school; recitation, Rosie Coles; dialogue, "The Terrible Catastrophe"; song, "Is This the Train for Heaven," by Marie Lynch, June Oakley and Doreen Beavis; drill, Merry Christmas; guitar duet by Harold Fife and Jess Hall; recitation by Billie Bannon; chorus, the school; dialogue, "Taking the Census" by Billie Bannon, Jack Beavis, Marie Lynch, Ernest Coles and Jack Oakley; recitation by Doreen Beavis; chorus "Up on the Housetop," by the school.

BETHANY SCHOOL.

BETHANY, Dec. 29—Pupils of the Continuation school held their annual Christmas concert on Thursday afternoon. A goodly number of parents and guests were present, when the following program was rendered: Songs by the school; recitation by Jean Jarvis; dialogue entitled, "New Hired Man," characters: Two farmers, Ivan Driver, Morley Elshaw; daughter, Gladys Driver; hired man, Malcolm Lowes; song, by eight girls, "Oh No John"; readtation by Gladys Driver; dance in costume by all the girls; play "Christmas Says," characters, O. M. Alexander, Donal Kyle; secretary, Adella Johnson; Miss Duncan, Jean Thompson; Mr. Pemberton, Roy Fair; recitation by Chas. Palmer; song by the school; wand drill by all the boys; recitation by Loretta Rowan; play, The Squire's Bride, characters; The Squire, Chas. Palmer; Helga, whom the Squire wishes to marry, Marguerite Roblin; farmer, Brace Davis; wedding guests, Velma Brown, Lauretta Rowan; maid, Hazel Staples; men employed, Roy Fair, Malcolm Lowes; clap dance by all the girls; recitation, Velma Brown; play, "Days of Romance," characters: Noel, Norman Lowes; Jean, Eileen Bradley; Betty, Doreen Smith; Valeira, Joey Lowes; Billy, Donal Kyle; Phillippi, Margaret Neals; policeman, Malcolm Lowes; Polly, Jean James; Jack, Morley Elshaw; songs by the school; Christmas tree gifts were then distributed.

Teacher, Miss Tanner.

Public School Concert.

Pupils of Public school game demonstrations to invited parents and several guests, of their everyday work in music, singing, physical training and art.

Mr. Donald Lowes acted as chairman, calling the following numbers: Song by the juniors, with Vivian Rowan at the piano; speech of welcome by Audrey Driver; How Do You Do, I Love a Lassie, and Cobbler Mend My Shoe; games by the juniors, accompanied, Cobbler's Dream, 'The Great Guest'; sacred anthem of the 11th century, 'Silent Night'; song by the juniors; recitation, comic, by Albert Lane; games, Pop Goes the Weasel, by the school; King and Miller, grade five; two part song, "Duke of York," juniors; haymakers' dance; carols in two parts, 'See the Child'; recitation, 'Saula's Castle,' by Dorothy Lowes; play, Santa's Patients; scene with Santa and Mrs. Santa. Santa Claus with helpers distributed the Christmas tree gifts. A treat of candy in decorated baskets, the work of small pupils, was passed to the visitors.

—Teacher, Mrs. Ida Carscadden.

BACKACHE OFTEN WARNING

Backache may be the first sign of Kidney trouble. When your back aches, look to your kidneys. Don't fail to heed this warning—it is too important. Take prompt action to correct Backache, or its cause. At the first sign of Backache turn confidently to Dodd's Kidney Pills—for over half a century the favorite remedy for Kidney ailments. 107

Dodd's Kidney Pills

It Must Have Been a Good One

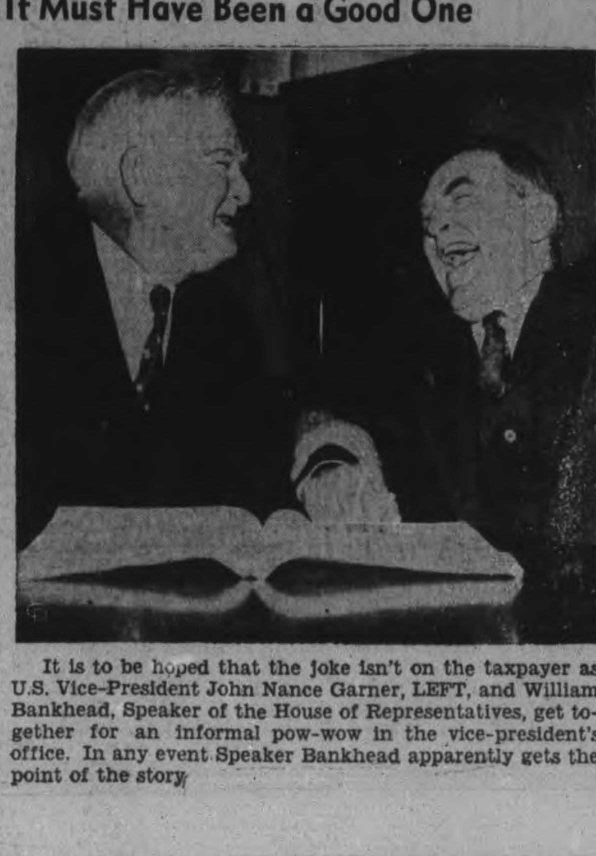

It is to be hoped that the joke isn't on the taxpayer as U.S. Vice-President John Nance Garner, LEFT, and William Bankhead, Speaker of the House of Representatives, get together for an informal pow-wow in the vice-president's office. In any event Speaker Bankhead apparently gets the point of the story.

Japanese Girl's Cremation Puzzles Police

VANCOUVER, Dec. 29.—(CP). — Police said last night an autopsy showed Emiko Yamada died from burns but did not indicate whether the 16-year-old Japanese girl had taken her own life or was slain by cremation in the furnace of her family's Fairview district home.

The body was found early yesterday partly consumed by fire generated from oil-soaked paper which had been shoved into the firebox. Other pieces of paper similarly treated and containing matches had been pinned to the front of the girl's clothing.

There was no burned matches outside the furnace but several unlighted ones were found underneath the firebox.

Officers added a bruise was found on the forehead but were unable to say whether it had been caused by a blow before or after the girl entered the furnace. They said they would make a further examination of the girl's home for traces of oil with which the paper had been soaked.

Seek Signs Of Attack.

Inspector J.F.C.B. Vance of the Police Bureau of Science was asked to examine the body for evidence the girl might have been knocked unconscious before entering the firebox.

Eichi Yamada, 15-year-old brother of the girl, and G. Yamada, her father, who discovered the charred corpse, and three roomers at the Yamada home were questioned. They were unable to supply any clue to the girl's death, police said. A fire was still smouldering when the discovery was made.

Police could not supply a possible murder motive. Neighbors said the girl was quiet and kindly and had few intimate friends. She had been out of school for about a year.

Fall Stuns Trapper, Hands, Feet Freeze

CHURCHILL, Man., Dec. 29. — (CP)—Victim of a northern blizzard, D. C. (Baldy) Turner, former member of the Royal Canadian Mounted Police, was brought here yesterday from an isolated trappers' cabin, 80 miles north of here, for medical treatment. Both his feet and hands were frozen.

Making his way to trap in the Northwest Territories, Turner was seeking shelter from the storm when he slipped on the ice and was stunned. When he regained consciousness his mitts had blown away.

He dug himself into a snow drift and stayed in the drift three days until the storm subsided. He then made his way over 18 miles of treacherous snow-filled trails to the cabin of Donald Lundy, a trapper.

By dog team Lundy and the storm-victim travelled to Churchill, reaching the Hudson's Bay Company post here yesterday. It took them nearly two weeks to cover 80 miles due to poor condition of trails.

764 Holiday Mishaps Kill 9 In Detroit

DETROIT, Dec. 29. — (CP). — Drunk and drinking drivers will get double penalty or more in Detroit's Traffic Court during the holiday period, the Court Judges, Geore T. Murphy and Thomas F. Maher, announced to-day in a joint statement.

"Nine deaths and 764 accidents on our streets over the Christmas weekend is appalling," Judge Murphy said. Drinking drivers involved in accidents will get heavy fines or jail sentences and lose the right to drive for 60 days. Drunk drivers will get straight prison terms.

Judge Murphy said the court believes the traffic at holiday time is so much heavier, the probable consequence of reckless driving is grater, and thus penalties should be boosted.

Japan's population is officially estimated at 72,222,700.

Marcus Brutus Passes But The 'Roman' Hubbles Carry On

London, Dec. 29 (CP).

MARCUS BRUTUS HUBBLE has died at Mitcham at the age of 86. Survivors included:—

Marcus Caius Cornelius Hubble and Brutus Caesar Theodore Hubble, sons;

Marcus Aurelius Hippolytus Hubble, a grandson.

Hubble's three brothers were named Martius Caius Coriolanus, Horatio David Pericles and Arthur Plato Cornelius. He had three sisters named Phelia Carolina Desdemona, Cecilia Laura Augustina and Juliet Octavia.

A grandson explained: "Grandfather got tired of hearing Tom, Dick, Bill and Jack. I like the names, but none of us knows much about the people after whom we are named."

Crow Bay Company Re-elects Officers

(Examiner Correspondence.)

CAMPBELLFORD, Dec. 29. — Patrons of Crow Bay Cheese and Butter Company may purchase a new separator and cheese scale. The matter was discussed at their annual meeting at which Hector Arnold, the president, stated the restricted "spending of the company's money was reflected in the price paid per pound butter fat which in turn attracted patrons as could be seen by the large increase in make of cheese this year."

J. D. Mills, manager of the Bank of Montreal at Campbellford, acted as chairman, and the financial statement was presented by Ray Thompson, the secretary. The total amount of milk delivered to the factory was 1,469,709. Total cheese, 127,634 pounds; total butter fat, 47,718; total returns $17,952.28; paid patrons, $15,589.58; average milk per pound cheese, 11.51; average price per pound cheese, 13.54 cents; average price per pound butter fat, 32.66 cents; average price per hundred pounds of milk, $1.06; average test, 3.07 per cent.; average cheese per pound butter fat, 2.67 pounds.

The election of officers resulted as follows: President, Hector Arnold; secretary-treasurer, Ray H. Thompson; auditor, William Atkinson; directors, William Petherick, J. A. M. Thompson, William Wright, and Harry Barnum.

Thumbs Down On Nazi Proposals

Dr. Hjalmar Schacht, president of the Reichsbank, is shown, LEFT, conferring with Montagu Norman, governor of the Bank of England, during the German financier's visit to London to expound his scheme for the evacuation of the Jewish population of Germany under a 'goods' voucher' system. Refugees received by other nations would receive vouchers from the German government representing the value of part of their German possessions. The value of these vouchers would be taken out in German trade. P.S.—The proposal was turned down. Many commentators called it a "ramsom scheme."

MARMORA

Miss Clema Rose of Peterborough spent Christmas at her home here.

Mr. and Mrs. Alex Archer of Peterborough visited relatives here over Christmas.

Mr. George Mantle is visiting relatives in Ottawa.

Mr. Richard Smith of Peterborough spent Christmas at his home in Deloro.

Miss Frances Marrin of Tweed is visiting friends at Deloro.

Mr. Clarence Campion of Peterborough spent Christmas at his home here.

Ripe raspberries were picked in England in November.

CANADIAN DEPARTMENT STORES LIMITED

FRIDAY AT THE C.D.S.

Spend That Christmas Cheque on an

"ACME" ELECTRIC WASHER "For Mother"

C.D.S. VALUE EACH 56.50

As low as 5.65 deposit will put this machine in your home. A low-priced machine made to give high satisfaction. Has 4 to 6-sheet tub, with 2-coat chocolate-buff mottled porcelain enamelled finish. Wringer has 2-inch diameter rolls with cadmium-plated hand rests. Base, wringer and column finished in buff. Just the machine for those who want a good-looking, efficient electric washer at minimum expense. Cash price, each 56.50

May be obtained on the Budget Plan, plus a reasonable carrying charge.

Or This 5-Tube

Electric Mantel Radio

Nowhere Else In Canada Do We Think You Equal This

C.D.S. Value, Each 19.95

Smart, compact, easy-to-carry and a pleasing tone. Note the features: 5 tubes, easy-to-read dial, good tone, excellent reception on Canadian and American stations. A handsome little model in walnut finish. Operates on either 25 or 60 cycle current. CASH PRICE. Each 19.95

Budget Plan Terms may be arranged, if desired

—Basement, C.D.S.

Clearing! Marquisette Frilled Curtains and Panels

Regular 1.59 to 1.89

Fine quality, ruffed curtains in plain and criss-cross styles. Panels plain with lace filigree pattern at bottom. Widths figure 31 to 48" wide, 2¼ yds. long. Special, pair .... .59 and .69

—Basement, C.D.S.

Clearing! Drapery Remnants ½ to ⅓ Off

Dozens and dozens of useful pieces in nets, damasks, chintz, etc. 36" to 50" wide. Lengths 1-3 to 5 yds. Clearing at ½ and 1-3 off. Special, each ...... .10 to $5

—Basement, C.D.S.

CANADIAN DEPARTMENT STORES LIMITED

Tomorrow
PARTLY CLOUDY; COLD.

The Peterborough Examiner

Last Year
MAXIMUM 24 - MINIMUM 15

VOL. LXXX, No. 304 PETERBOROUGH, FRIDAY, DECEMBER 30, 1938 ★ PRICE THREE CENTS

GIBRALTAR HIT BY REBEL GUNS IN BATTLE

Lawyer Held In Bogus Bill Raid

$10 Canadian Notes Totalling $4,620 Grabbed In Windsor

WINDSOR, Ont., Dec. 30—(CP).—Windsor police today seized $4,620 in counterfeit Canadian $10 bills and held a 31-year-old Chicago lawyer, Alphonsis Sopchuk, for investigation as they probed his possible connection with a large counterfeiting ring.

Royal Canadian Mounted Police said they expected to make arrests in other Canadian cities during the day.

The bills were described as counterfeits of the latest issue of the Bank of Canada. Police said the $10 bills could be detected readily except at night or in a dark place.

Ernest Edwards, taxi-driver, detected as counterfeit a bill he said was given him early today by the Chicago lawyer and immediately communicated with police. Police raided Sopchuk's room and found 24 similar bills and keys to three lockers.

In a bus depot police found the keys opened a locker containing a bag holding 433 of the notes.

Another bill was recovered when a girl brought it to police station and said a man had given it to her. She identified Sopchuk as the man who passed the bill.

Police said the counterfeits were by no means the best imitations they had seen. On the back, where the genuine bill bears the name "British American Note Company, Limited," the bogus bill has "copy British American Bank Note Company Limited."

New Seaway Pact For U.S. Senate?

WASHINGTON, Dec. 30—(AP).—State department sources indicated today the Senate of the approaching 76th United States congress would be given a new Great Lakes-St. Lawrence seaway treaty for consideration if the tentative draft is approved by the Canadian government.

The department forwarded to Prime Minister Mackenzie King a draft of the proposed treaty last May. The prime minister acknowledged receipt, but has not moved to open discussions formally.

President Roosevelt told newsmen, after the Prime Minister's visit in November, that Canada favored speedy conclusion of a seaway pact. Some sources speculated on whether the United States' enlivened defence program would spur negotiations for the proposed route to the Atlantic for large cargo vessels and construction of electric generating plants involved.

Goebbels Recovering From Flu, Nazis State, "Horsewhipped" Says Foreign Reports

BERLIN, Dec. 30.—(CP-Havas).—Authorized Nazi sources to-day said that Propaganda Minister Joseph Goebbels is rapidly recovering from an attack of intestinal influenza and left his bed three days ago after spending Christmas at his home. These sources said it is hoped he will be able to make a New Year's broadcast scheduled for 7 p.m. to-morrow.

(The Nazi statements were taken as an indirect answer to reports published abroad, but not confirmed in any quarter, that Goebbels had been horsewhipped. The London Daily Mirror reported to-day that Goebbels was beaten by friends of the actor, Gustav Froelich when they found him in the apartment of Froelich's wife, the film actress, Lida Barova).

Board Of Review Advocated For Mental Cases;

Magone Report Ends 4 Months Of Hearings And Suggests Wide Changes

TORONTO, Dec. 30 (CP).—Advocating establishment of a board of review for mental cases and sterilization of certain types of mentally unfit persons, the report of the Magone commission on conditions in Ontario mental hospitals was expected to be brought before the Provincial Cabinet Council today.

The report, compiled by a three-man commission headed by Clifford R. Magone, solicitor in the Ontario Attorney-General's Department, was made public yesterday after four months of hearings at provincial mental institutions and at the Legislative buildings here. It commends hospital superintendents and staff members on their work "under very trying circumstances" and urges sweeping changes in the Ontario Medical Act.

While it says that "in no case does it appear that there has been a wrongful certification or that a patient has been detained longer than was necessary for his proper treatment," the report advises establishment of a four-man board to review the cases of patients whose certification or detention is protested.

The commission, urging set-up of the board to "create a better feeling in the public mind," would have it headed by a lay chairman and completed by two psychiatrists and a general practitioner. It would operate as a separate unit from the Provincial Health Department, though possibly under supervision of the Health Minister.

Question of Girls.

Evidence was submitted to the commission, the report says, to the effect that a "large number" of girls have been committed to the Ontario Hospital at Cobourg "because they have become pregnant, and had it not been for that they never would have found themselves in an institution for the mentally defective."

"If sterilization could be carried out, while these girls would still be sex problems in the community, they would not be the same problem that they are now," the report says.

"We therefore recommend for the consideration of the government an

(BOARD OF REVIEW)
(Continued on Page 8, Column 2)

Britain, France Bar Italy Voice In Suez

By Pierre Maillaud
(Copyright, 1938, The Havas News Agency.)

LONDON, Dec. 30 (CP-Havas)—Great Britain and France have decided after week-long conversations that Italian participation in control of the Suez Canal is out of the question, it was learned here today.

Neither France nor Great Britain would agree to such a concession even if there should be a lessening of the French-Italian tension caused by Italian agitation for French territory, it was said.

It was also learned that when Prime Minister Chamberlain goes to Rome next month he will not seek to mediate between Italy and France, although he may tell Premier Mussolini that further withdrawals of Italian troops from Spain would create a favorable atmosphere for French-Italian talks.

In an exchange of views with the British government, the Egyptian government has taken a stand strongly opposed to Italian participation in control of the Suez Canal.

With the views of the British, French and Egyptian governments thus in accord, it was said that only a complete change in the international situation, with real "moral disarmament," would make it possible to envisage a change in the canal's administration.

1938 Licenses Remain Good Till March 31

TORONTO, Dec. 30 (CP)—Ontario motorists can go out and enjoy themselves New Year's Eve with 1938 licence plates on their automobiles and without worrying as to whether they'll need 1939 plates for Jan. 1.

J. P. Bickell, issuer of motor licences for Ontario, said today present plates are good until March 31, 1939, end of the government's fiscal year. Under legislation passed as the last session of the legislature, the motor-licence year was changed, effective in 1939, to correspond with the government fiscal year. In previous years, licences were good from Jan. 1 to Dec. 31.

"All motor vehicle licences and driving permits are valid until March 31," Mr. Nickel said. "The term now coincides with the fiscal year."

Boxer Shoots Wife As 50 Dancers Duck

GREENFIELD, O., Dec. 30 (AP).—Fifty dining and dancing patrons scurried under tables, ducked behind counters and raced for exits early today when an amateur boxer sprayed a small cafe with bullets, wounding his estranged wife, two other women and himself.

Constable Wendell Crishman, in the cafe when the shooting occurred, identified the gunman as William Cross, 29, amateur boxer and baseball umpire.

Cross was under police guard in a hospital where his wife, Katherine, 20, shot in the abdomen and breast, was given an even chance to recover. Her companions, Miss Lois Curry and Miss Esther Smalley, suffered flesh wounds.

Mrs. Cross had filed suit for divorce and a hearing was scheduled for today. Cross had asked dismissal of the petition.

Pears picked in Argentina in 1939 are expected to fill over 3,000,000 boxes.

Lone Loyalist Destroyer Fails In Dash

Sinks Enemy Sloop Before Being Chased Onto Beach

GIBRALTAR, Dec. 30.—(AP).—A daring dash for freedom through blazing guns of Spanish insurgent warships and shore batteries ended in failure for a lone government destroyer to-day, amid the crashing of shells in startled Gibraltar itself.

The Jose Luis Diez, a virtual prisoner here since August, attempted to sneak through a gauntlet of lurking insurgent ships in the pitch darkness of early morning. But destructive fire of her enemy forced her aground only 100 yards from the Gibraltar shore with seven of her crew killed and 11 wounded.

Before grounding, the destroyer struck a heavy blow on her own account by ramming and sinking the 1,500-ton insurgent sloop Jupiter.

Shortly after the darkened 1,650-ton Jose Luis slipped from the protection of the Gibraltar harbor the short-lived, one-sided naval battle began.

Guns began to blaze from the 10,000 ton cruiser Canarias and other insurgent warships. Insurgent batteries at Ceuta, Spanish Morocco, some 15 miles acros sthe straits, also went into action.

Gibraltar Houses Wrecked.

Shells from the Canarias tore through and destroyed two houses on Gibraltar's Catalan bay. Several occupants were injured and taken to hospital.

The fact that the shells landed on British soil, injuring British subjects, may lead to vigorous British diplomatic or other action.

After the ramming, gunfire from the vessels and Ceuta forts compelled the Jose Luis to run aground on the eastern beach of Gibraltar. She immediately landed her dead and wounded.

A score of the crew of the Jose Luis were killed and many wounded in the battle with the Canarias and other insurgent ships in the straits last August, which forced her to limp into Gibraltar for refuge and repairs.

To-day's battle followed bombing of a British ship in the Mediterranean yesterday.

Barber Death Being Probed

An investigation is being made here to-day by Dr. Frankish, medical advisor of the Attorney-General's department into the death in Nicholls Hospital on July 11 of William Lorne Barber, of Akron, Ohio, after a short illness. Barber was said to have come here because of his health.

Barber, who was in his 58th year, had been an employee of the Goodrich Company at Akron for over twenty years. He was buried in Little Lake cemetery here.

Shah Dislikes Slur Cuts French Dealings

PARIS, Dec. 30.—(AP)—Iranian Minister Sepah Bodi called today at the French foreign office to announce France and Iran (Persia) no longer are related diplomatically.

The breach was over the French word for cat, "chat," which is pronounced "shah" and which was used as a pun in three French newspaper articles.

Iran's ruler, the shah, protested through Bodi that he did not like being confused with cats. Despite French assurances that nothing derogatory had been intended, his government cut off relations.

French officials pondered how to correct what the shah evidently considered an indignity. Two of the puns were recent. The other had strained relations between France and Iran before.

Honored By Paris

Hon. Philippe Roy, retiring Canadian minister to France, was awarded one of the highest honors that the capital of France bestows on distinguished foreigners when he was made an honorary citizen of Paris by the Municipal Council.

5 Children Die With Mother In 'Peg Blaze

WINNIPEG, Dec. 30 — (CP).—Flames roaring in 25 below zero weather through the two-storey frame house of Leslie Lyle Robson in suburban St. James last night brought death to Mrs. Robson and five children.

Only the father and the oldest of six children, 12-year-old Stanley, escaped the fire which broke out about 11 p.m. shortly after they had retired. Robson, a coal dealer, is in serious condition in hospital suffering from burns, cuts and exposure. Stanley suffered only severe shock.

The dead are Mrs. Wretha Robson, 31; Shirley, 10; Dorothy, seven; Doreen and Donald, four-year-old twins; and George, 2½ months.

Thomos Baird, assistant fire commissioner, said it was the worst dwelling fire in Winnipeg's history. Not since eight died and 10 were injured in the Medway Court apartment house fire Sept. 1, 1929, has the city experienced such a death toll.

Other serious fires in Winnipeg were in St. Boniface College Nov. 25, 1922, 10 dead; Winnipeg theatre fire Dec. 24, 1926, four dead; and Casa Loma block fire April 14, 1928, five dead.

Baird was unable to state cause of last night's fire. The two survivors were unable to tell a coherent story. Neighbors aroused by Robson's cries turned in calls to police and fire departments but the flames had made such headway entry to the house was impossible.

Stories Differ.

Stanley, found standing bewildered and frightened outside the blazing house on Queen street clad only in his pajamas in the bitter cold, was taken to a neighbor's home.

"Dad yelled out 'run' and I got up and ran downstairs and out the door," he said. "Some man picked me up and carried me over here."

The father, however, said he threw Stanley out an upstairs window onto the verandah roof, then jumped through after him. They both jumped from the roof to the ground, he said.

"I tried to go back in," he sobbed. "The flames were too bad. The hall was like a furnace."

A neighbor, Frank Spickett, found Robson walking wildly around in the snow in his bare feet, clad only in underwear.

"For God's sake get my children, get my children," the father was crying. He was taken to Spickett's home until an ambulance arrived.

Mrs. Robson, clutching Donald, one of the twins, in her arms, was found on the floor of the bathroom where she apparently had fled seeking shelter from the flames. Shirley's body was found in a crouching position on the floor of the back bedroom of the six-room house. In the same room, beneath the bed clothes of the double bed, lay George, the baby, well swathed in blankets. He had smothered. Doreen and Dorothy lay dead in the front bedroom.

MORE MALES IN JAPAN

Japan's population now includes 36,182,700 males and 36,400,000 females, showing a lead of 142,700 males or .4 per cent.

7 Ex-Convicts Hunted In Toronto

Believed To Blame For Holdup In West-End Area

TORONTO, Dec. 30 (CP)—Police said today they were investigating the activities in Toronto of a gang of former Kingston Penitentiary prisoners believed responsible for the hold-up and robbery of a west-end resident. One man already is in custody, charged with vagrancy, and seven others are sought.

The investigation got under way following a report seven men entered a west-end house Wednesday night demanding a share of $600 worth of loot obtained, it was understood, by a man living in the house in a robbery outside Toronto. The intruders left after taking $28 from the householder.

It was reported threats to torture the man were made as the gang sat in the house drinking the householder's whiskey. The robbery victim later left the house and, according to information reaching police, was assaulted on a downtown street by another man. Police said they had located the robbery victim but he refused to lay a complaint.

Croll Sidesteps Oshawa Rally

OSHAWA, Ont., Dec. 30—(CP).—Expected to address a public meeting here last night on behalf of municipal candidate sponsored by the United Automobile Workers of America, David A. Croll, newly-elected Mayor of Windsor and Liberal member of the Ontario Legislature for Windsor-Walkerville, failed to appear.

C. H. Millard, Oshawa, Canadian representative of the international board of the U.A.W.A., told a crowd of more than 1,000 that Mr. Croll would not make an appearance because "he was afraid it might inject the idea that outsiders were being brought into Oshawa to tell the people how to vote."

Mr. Millard said the eyes of Ontario and parts of the United States were focussed on Oshawa during the present municipal campaign which ends with elections Monday. Other speakers included Mayor A. S. McLeese and council candidates.

British Ship Seized 2nd Time By Japs

TOKYO, Dec. 30.—(CP-Havas) — The British freighter Hannah Moller again ran afoul of Japanese maritime authorities today when for the second time in less than a year its officers and crew were taken into custody for alleged violation of the Japanese military secrets protective law.

Maritime police at Muloran, on the southwestern coast of Hokkaido, said the captain of the freighter, two British mates and 44 Chinese seamen were in custody and being examined for entering an unnamed forbidden Japanese port.

The master of the freighter said he entered the banned area to seek refuge from a storm while en route from Miyagi to Muroran. The Hannah Moller is a 2,931-ton freighter owned by Moller and Company of Shanghai. It is operating under charter of the Dairen Steamship Company. Early this year the owners of the freighter were fined 1,000 yen ($290) because it entered a forbidden zone.

GOOD HUNTING HERE.

PRETORIA.—(CP).—J. Oliver of Johannesburg has bought 100,000 acres, 200 miles north of Victoria Falls, for £5,000 ($23,600) and will establish there the largest private game preserve in South Africa, to shelter 15,000 head of big game and many varieties of birds.

Last Minute News Flashes

TORONTO. — A "gentlemanly-looking" gunman entered the offices of a downtown wholesale grocery firm today, walked into a vault and held up two executives making up the weekly payroll. He escaped on foot with $1,635, of which $1,100 was in cheques. The bandit was pursued by police and citizens and was believed to have facilitated his escape by changing clothes in a building near where the holdup occurred.

BERLIN—Germany notified Great Britain today of her intention "to carry out certain rights" granted her under the naval pact by which German seapower is limited to approximately one-third of that of the British Empire.

Austrian Exile

Vera Freudenfeld, Austrian ski champion and daughter of a prominent Austrian chemist, is pictured when she arrived in Montreal to spend Christmas with her fiance, a New York surgeon. Miss Freudenfeld stated that her father was held in a concentration camp for 15 weeks and is now a refugee in Praha. All their property has been confiscated by the Nazis.

2 Crushed Cars End Hopes Miners Alive

KIRKLAND LAKE, Ont., Dec. 30 (CP).—Two steel tram cars, flattened by the terrific pressure of thousands of tons of rock, were mute evidence today that two miners entombed in the depths of the Lake Shore gold mine by an underground explosion could not have survived.

The cars, part of a mine train being used by 33-year-old John Holubec and Vito Vlaisevgevich, 40, when the stope on which they were working collapsed late Tuesday night, were uncovered by rescue crews early today. The cars were found to have been flattened.

Since the accident, rescue crews working in half-hourly shifts have been buoyed by the hope the entombed men had got within the protection of the steel train before the rock walls collapsed. It was thought barely possible the thick steel would support the weight of the rock. The hope vanished today.

Members of the drill crews coming off shift today were agreed Holubec and Vlaisgevich had been killed. The men at noon today had been buried for 84 hours. No sounds have been heard from the trapped men. Reports last night tappings on pipes and rock could be heard were discounted today by mine officials who said the noises were the rumblings of shifting rock.

Rescuers are working under disheartening conditions. As soon as tunnels are dug through the huge piles of rock fresh falls fill the holes. The rock formation in the section of the mine where the work is in progress, 2,400 feet underground, is said to be of porous formation and susceptible to faulting and blasts.

French Sell Shares In Skoda Works

BERLIN, Dec. 30 — (AP). — A D.N.B. (German news agency) despatch from Prague said to-day the French arms concern, Schneider-Creusot, had sold its interests in the Skoda Munitions Works to a Czech-Slovak group representing the government.

"Changed conditions" were given as the reason for the sale.

(Pilsen, where the works are situated, is now surrounded on three sides by German territory.)

Schneider-Creusot, through a holding company, had controlled 50 per cent. of the Skoda shares, said to have a total value of 220,000,000 Czecho-Slovak crowns (about $7,500,00).

The transaction placed a majority of the company's shares under Czecho-Slovak control.

Syria Calls France Step Out

Independence Move Threatens To Be Open Strife

PARIS, Dec. 30— (AP). — Conflict between Syrian agitation for immediate independence and French determination to retain her naval and military foothold in Syria added to-day to France's colonial difficulties.

Reports reaching Paris said the Syrian Independent Nationalist Party had sent an ultimatum to the Syrian Premier demanding immediate freedom from French rule.

Premier DeJemil Marvam, who had just returned from Paris, was reported to have declared in a speech "We shall have freedom by legal or extralegal means." Other reports told of widespread popular discontent in Syria threatening to break into the open.

France governs Syria under League mandate, but by a 1936 treaty, not yet ratified by the French Parliament, is to give Syria independence in 1939.

Meanwhile military authorities indicated the battalion of 1,000 Senegalese sharpshooters due to sail tomorrow for Djibouti will be followed by additional battalions shortly.

$150,000 Fraud Sends Broker Down 7 Years

DETROIT, Dec. 30—(AP).—Norman Berry, former president of the Detroit brokerage house which bore his name, was sentenced today to serve seven years in prison and ordered to pay a fine of $3,000 by federal judge Edward J. Moinet. The sentence was the maximum the court could impose.

Berry pleaded guilty to two counts of a 16-count indictment charging, in general, illegal brokerage house oprations through which the government said investors were defrauded of $150,000.

Eight other men were sentenced in connection with the operations of the Berry firm. They included Sol Blumberg, New York, salesman, sentenced to four years and fined $1,000.

Theodore Lawn, Minneapolis, Minn., associate of the firm, one year and $1,000.

SEGREGATE MONKEYS.

DURBAN—(CP). — Monkeys in the bush areas in the suburbs of this South African port have under protection so multiplied and grown so tame as to be a nuisance to the city. It is proposed to marooon them on an "island" surrounded by moat and a high sloping fence.

France Stands Pat On Territory As Eventful Year Winds Up

(Copyright, 1938, The Havas News Agency.)

PARIS, Dec. 30.—(CP-Havas.)—An almost complete revision of the bases of French foreign policy and, in domestic affairs, the collapse of the popular front coalition of Left parties, marked the year 1938 for France.

As the year ended this country found itself embroiled with Italy over the Fascist nation's campaign for cession of French territory, with the Daladier government determined not to give an inch.

Events abroad, most important being the partition of Czecho-Slovakia, reduced to secondary importance the two traditional mainstays of French foreign policy — the League of Nations and collective security. On the other hand, France's other major support, the Anglo-French entente, was strengthened and coordinated.

The strength and importance of the Anglo-French understanding was reaffirmed by the three French foreign ministers of 1938, Yvon Delbos, Joseph Paul-Boncour and Georges Bonnet. It was consecrated by the popular welcome given to King George and Queen Elizabeth during their State visit here in July.

When 1938 opened the Spanish problem was the immediate one. Chancellor Hitler had not clearly expressed his intentions regarding Central Europe and France was uneasy over the presence of full Italian divisions and many "technicians" on the Pyrenees frontier.

France Warns Italy.

Throughout, the French government attempted to bring about with-

(FRANCE STANDS PAT)
(Continued on Page 2, Column 5)

Four Sisters Are Cast To Play 4 Sisters In New Bell Movie

Hollywood, Calif., Dec. 30 (AP) FOUR SISTERS were cast today to play the roles of four sisters in the Film "Alexander Graham Bell."

The actresses are Loretta Young and her three sisters, Polly Ann Young, Sally Blane and 15-year-old Georgianna Young. They will appear in the picture as the four daughters of Gardiner Hubbard, one of the backers of Bell, inventor of the telephone.

Mrs. Johnson Loses Plane Crash Suit

LOS ANGELES, Dec. 30.—(AP).—A Superior Court jury has denied Mrs. Osa Johnson the $706,539 damages she sought for the death of her husband, Martin Johnson, explorer, and her own injuries in an airplane crash here Jan. 12, 1937.

The jury found for the defendants, Western Air Express Corporation and United Airports Company, last night.

Mrs. Johnson charged negligence by the defendants in the operation of a transport plane which crashed in the San Gabriel mountains shortly before reaching Union Air Terminal at Burbank.

The defendants contended the accident was unavoidable.

The Weather

The Examiner's Barometer
Noon - - 29.50

Peterborough Temperatures
To-day:
Night low - 2
Noon - - 14
Yesterday:
Highest - - 27
Lowest - - 6
One Year Ago:
Highest - - 24
Lowest - - 15

Three Below Zero at 8.30 a.m.

An overnight drop in temperature of 29 degrees was registered between 9 p.m. Thursday and 8.30 a.m. today. Readings were: 9 p.m., 26; 6 a.m., 2; 8.30 a.m. 3° below zero.

Weather Forecast

Georgian Bay — Moderate to fresh winds; partly cloudy and cold to-day and Saturday, with snow in some districts.

Lower Lake Region — Moderate to fresh winds; mostly fair and cold today and Saturday; scattered snowflurries.

Northern Ontario — Fair and decidedly cold to-day and Saturday.

Ottawa and Upper St. Lawrence Valleys — Moderate to fresh westerly winds; fair and colder to-night and on Saturday.

Lake Superior — Moderate to fresh westerly winds; fair and decidedly cold to-day and Saturday.

London — Temperature, 37; clear; west moderate winds.

Paris — Temperature, 39; fair; west moderate winds.

Sun—Rises at 7.52 a.m., Sets 4.49 p.m.

Rome Press Boasts Italian Victory Over "Cowardly" French, Czechs

Gun Goes Off In Court, Even The Judge "Thought It Empty"

PHILADEPHIA, Dec. 30 (AP)—A pistol cracked in Judge Francis Brown's court room yesterday.

The bullet ripped through an indictment on a desk in front of the bench. As astonished prosecutor held the smoking pistol, a part of the evidence, in his hand.

When the judge caught his breath, he quietly said: "We thought it was empty; proceed with the case."

ROME, Dec. 30 (CP-Havas). — Regime Fascista, extremist Fascist organ, today reported a resounding victory of Italian troops over "cowardly" French and Czechoslovak forces in Spain.

The newspaper's correspondent, Julio Talamazzi, pictured the battle as one between Italians on the one side and Frenchmen and Czechoslovaks on the other.

The "resounding victory for the Italians" was very easy in view of the "shameful cowardice" of their enemies, the correspondent wrote. As soon as the "irresistible (Italian) Legionnaires" opened the breach in the government lines, he added, "the front collapsed because of the cowardice of its defenders and especially of the Frenchmen and Czechoslovaks."

"The French, who utter crude and vulgar ironies regarding the goose-step and the Roman step, showed us the hare-step and the rabbit-step."

Worth Over $15

NORTH BAY, Ont., Dec. 30—(CP)—H. J. Boehme collected the $15 bounty for a wolf he shot, but hardly seemed cheerful about it. He said, "It's worth more than $15 for the trouble of getting them."

Smokers Taboo

BLANDFORD, Ont., Dec. 30 — (CP).—The school board of Blandford has gone on record as opposing employing any teacher who uses tobacco in any form. The board also asks other school boards in Ontario to take similar action.

New Syrian Deal French Aim In Colony Crisis

PARIS, Dec. 30 — (AP).—Parliamentary deputies said today France would ask military concessions from Syria in a new French-Syrian agreement, because of uncertainty created by Italian colonial agitation.

The new agreement would be a substitute for the 1936 treaty granting Syria independence and release from the French mandate. Syria ratified the treaty but the French parliament has not.

France cannot risk launching an independent Syria, a government spokesman declared, at the very moment the French need a firm grip on all Mediterranean military and naval bases.

The deputies said Premier Edouard Daladier decided to send a senatorial committee to suggest to the Syrians a new agreement under which they would have a large measure of independence but with French in control of police and military functions.

Djibouti, the French gulf of Aden port, was quiet, with two French warships enroute to protect it. Senegalese troops were leaving Marseille today to strengthen the Djibouti garrison.

$60,000 In Machinery Burns At Buffalo

BUFFALO, N.Y., Dec. 30 — (A.P.).—One fireman was injured early to-day during a three-hour fight to subdue a fire in a five-storey machinery store and warehouse in downtown Buffalo.

Flying glass lacerated the right eye of Fireman Emmett O'Connor so seriously he was taken to a hospital.

Fire Commissioner William R. Castimore estimated damage at $60,000 to $70,000 after flames had destroyed the interior of the structure occupied by the Buffalo Mill Supply Company.

Heavy machinery valued at thousands of dollars was stored in the building. For a time the flames threatened adjacent buildings occupied by the Buffalo Evening News, and alarmed guests in the 12-storey Hotel Worth on the other side.

BAILIEBORO

Mr. and Mrs. Arthur Bateman and little daughter, of Little Britain, were week-end guests of friends in the village.

Bert Gainer of Oshawa is holidaying at the home of his parents.

Miss Margaret McColl spent Monday at her home at Westwood.

Mr. and Mrs. Joseph Lang and Messrs. Carl and Haig Lang, spent Sunday guests of friends in Oshawa.

Stuart White of Kingston is spending the holiday at his home.

Herbert Dean of Sudbury spent the past week-end the guest of his mother.

Mr. and Mrs. Ray Barnard of Sudbury, with their children, spent Christmas guests of the former's parents.

Miss K. Bateman of Toronto spent the holiday week-end the guest of her parents.

Misses Kathleen and Audrey Barnard of Toronto spent the week-end the guests of their parents.

Archie Deyell of Sudbury has been visiting his parents during the past few days.

Miss Edith Deyell of Ottawa is visiting at the home of her parents.

Miss W. Hawley of St. Catharines has returned to her home after spending the past week the guest of her sister.

Miss Bessie Barnard of Sudbury is spending the holiday the guest of her parents.

Kenneth McMahon of Peterborough spent the week-end the guest of his parents.

F. Bowman of Toronto was a visitor in the village on Saturday.

Keith Barnard of Toronto is holidaying at the home of his parents.

Miss Mary Tanner of Peterborough spent Christmas the guest of her parents.

Misses Esther and Jessie Deyell of Peterborough are holidaying at the home of their parents.

Misses Elva and Helen McMahon of Lakefield spent Monday guests of their parents.

Yesterday's Deaths

(By The Canadian Press)

London. — Sir Edward Merewether, 80, war-time Governor of the Leeward Islands.

New Westminster, B.C.—Harry Griffiths, 57, former lacrosse star.

Syracuse, N.Y.—Dr. Lloyd Logan, 47, Canadian-born chemist, who headed the Chemical Engineering department of the College of Applied Science, Syracuse University.

Miami, Fla. — Miss Carolyn E. Gray, widely known in the nursing profession.

To the Electors of Smith Township

Ladies and Gentlemen,—I take this opportunity to solicit your support as Reeve for 1939.

And if elected it will always be my ambition to see that the taxes are kept as low as possible with good government. And also to have them spent to the best advantage in both township and county matters.

If it is your wish, ladies and gentlemen, I will be glad to give of my time and experience in looking after your interest in the council, and hoping you will all use your vote on Jan. 2nd, 1939.

Wishing you all a Happy and Prosperous New Year, I am,

Yours To Serve,

GEO. E. MULLEN.

Gains Higher Alimony

Alma Alderman, ABOVE, 26-year-old first wife of Myrl Alderman, now married to blues singer Ruth Etting, was granted an alimony increase from $30 to $65 a month for support of her 14-month-old baby. She told the Los Angeles court she had pawned her watch and engagement ring so the baby could have a Christmas.

Loyalists Rush To Save Artesa

HENDAYE, France, December 30.—(AP)—The Spanish government rushed all available men and guns on the Northern Catalan battlefront today to the defence of the strategic Artesa triangle, slowly vanishing under General Franco's insurgent offensive.

The vital road centre, called a "key to Catalonia," lay under the pounding of insurgent guns from the north and west.

Pushing slowly across the bloody Balaguer Bridgehead sector, the insurgent command sent another column pointing toward Artesa from the southwest.

Both high commands appeared convinced possession of the industrial town meant a long stride toward victory or defeat for the insurgents' great drive in Northern Lerida province.

After a day of some of the bitterest fighting in the war, in which General Franco finally captured the southern key town of Grandaella, both forces concentrated their efforts of Artesa.

Throughout the night, the government launched successive counter-attacks at Balaguer bridgehead forts wrested from them in the last two days of fighting.

The two main insurgent threats against Artesa were positions taken yesterday, Montero Peak, dominating the town of Cameresa, and the Riverside hills across the Segre river from Artesa.

Franco's troops last night started up the Balaguer road, but found the going hard when government forces drove into the angle between them and their comrades on the left bank of the Segre.

Trustees Elected For Coming Year

(Examiner Correspondence.)

CENTRETON, Dec. 30.—On Wednesday evening the ratepayers and trustees met at the local school. The reports of the year were read and John Walton was elected as trustee for a term of three years.

The other trustees are H. Prettie and John Gillespie. Mrs. C. McBride was elected as secretary-treasurer. Johnson McKenzie was the retiring trustee.

McBride Goes In.

Stanley McBride was elected by acclamation as Reeve of Haldimand Township, and all of the Council was returned— Deputy-Reeve, McKenzie Rutherford, Alexander Stephens, Aylmer Harden, and Miss Mae Mulholland. James Deviney was the retiring Reeve.

WARSAW

Mr. and Mrs. Thos. Cooper were Christmas guests of Mr. and Mrs. Brotherson, Mrs. Cooper's sister, Lakefield.

Rev. J. W. Williamson conducted a special Christmas service in the United church on Sunday evening. The junior choir in uniform, led the service of praise and sang special Christmas numbers.

Rev. Mr. Atkinson gave a splendid Christmas sermon in the Presbyterian church.

Rev. Mr. Walker held a special Christmas service in the United church.

Mr. Thomas Cooper had a birthday party with about forty-five guests on Tuesday evening. A jolly time was spent in music, singing, dancing and games.

110 Dogs Burn

MADRID, N.Y., Dec. 30—(AP). — A hundred and ten thoroughbred dogs, valued at $10,000, burned to death in a fire which last night destroyed a barn housing the Blue Ribbon kennels.

BROKE RECORD

GLACE BAY, N.S.—(CP).—Dominion Coal Company's No. 1B mine, most modern of the pits on the south side of Cape Breton, broke a production record, when it hoisted 4,352 tons of coal in a day. Previous record was 4,201 tons.

URGE BOYCOTT

HALIFAX—(CP).—The Federal Labor Union, composed of factory workers in suburban Bedford, passed a resolution endorsing "the idea of a boycott of all goods from Germany, Italy and Japan."

Life Is Found Worth Living Kiwanians Told

An address peculiarly appropriate to the day was delivered to the Kiwanians to-day by Alexander Mowat, retired Peterborough school inspector, who spoke on happiness, in the course of which he outlined requisites for a happy life in 1939 or any new year.

Despite want, misery, destruction, and death stalking the earth to-day, Mr. Mowat found life to be worth living. "Yes, I still believe that life is worth living. When we take a long view of history we see that civilization has had its ebbs and flows. We are in the ebb-tide today, but the current will turn, and with its turn better days will come back to us. Right must ultimately prevail. Perhaps the painful discipline of to-day is being sent to fit us for a higher form of civilization where 'Man to man the world o'er, Will brothers be, for a' that.'"

To be happy one must known his own mental and physical strength and not tax himself to too great an extent. Classifying humans as belonging to one of four classes—brilliant, normal, dull normal, and sub-normal — the speaker thought that a person "dull normal" had the greatest chance foh appiness in this world unless he taxed himself beyond his capacities. He quoted Socrates' famed "Know Thyself" as excellent advice to follow in the pursuit of happiness.

To have and to promote happiness it is essential that a person have self-confidence, even some egotism. "Very little would be accomplished in this world were it not for egotism," he said.

Other Essentials.

Worthy ideals and a task to accomplish were other essentials he cited. A life-long process of education is also necessary. "In Canada we have had the idea that when we get through secondary school or college we are through with education." Such is not the case and in England adult education is far ahead of this country, he said.

He claimed an attractive personality more important than brilliance in reaching success. He defined personality as "the acquiring of habits and skills that give pleasure to other people."

Other requirements he named included a life of action for most people, many interests such as civic, national, social, religious, and athletic; satisfying social relationships; moderate excitement; a sense of humour; a hobby.

"I think the chief difference between men lies in their background," he said. To some that background is given, and all others may win it by self-education.

Most important in his view of a happy life was that "you must share your happiness with others in order to have lasting happiness for yourself."

"Happiness may be found in the taste of wholesome food; the riotous gaiety of flowers and the lilting song of birds; the splendour of sunset and the mystery of starlight; the joys of human comradeship and love; and, best of all, in the rapturous sense of God's pervading presence."

Miss Leona Comstock was guest artist at the luncheon, and treated Kiwanians to an exhibition of unusual grace in a ballet dance. She was accompanied at the piano by Mrs. Eveline Foster.

Bailieboro Enjoys Christmas Party

(Examiner Correspondence.)

BAILIEBORO, Dec. 30—On Thursday evening the members of the United church Sunday school held a party and Christmas in the church hall.

There was an excellent crowd in attendance and an enjoyable time was extended to all.

A brief program included choruses by the primary classes, the young men's class and the young ladies' class; a solo by Miss Fern Gainer; readings by Miss Doris Clements, Miss Esther Steffee and a talk on the life of David Livingston by Cecil Down; greetings from the Rev. F. Horton.

A presentation to Evelyn Wheeler and John Malcolm was made by their teacher, Mr. T. A. Skitch. The prizes were donated by Mr. Wilbur Jewison to the girl and boy who had attended Sunday school the most Sundays during the past year.

The superintendent, F. Barnard, acted as chairman for the evening. Mr. Jack Staples, teacher of the local public school staff directed a number of children's games.

Santa Claus distributed gifts from the lovely Christmas tree which was decorated and lighted by Messrs. Wilbur Jewison and Haig Lang.

Rev. Mr. Malcolm closed the program with the benediction.

Negro Admits Killing Five For Few Cents

SAVANNAH, Ga., Dec. 30—(AP).—Police had on record today the confession of a 25-year-old negro, Marion Hunter, admitting the slaying of five persons in a robbery here Dec. 21.

Hunter's statement, as reported by police, said the robbery brought only "nickles and dimes and pennies," loot from slot machines at a filling station where one of the five victims was slain, a shotgun and a few pieces of clothing.

Four of the victims were members of one family—J. S. Tillman, his wife and two young daughters who were bludgeoned to death as they slept in their one-room cabin. Thomas Chester was shot in the nearby filling station.

Where 35 Died In Train Wreck

A general view of the wreckage of the passenger and freight trains that met in a head-on collision near Barbacena, Brazil on the Central Brazil Railroad, killing 35 persons and seriously injuring more than 100. The passengers included boy scouts travelling to a jamboree and scores of laborers en route to promised jobs. Observers said that the accident might have been caused by faulty brakes on the freight train.

Concert Presented At Milburn's School

The pupils of Milburn School S.S. No. 3, Smith, presented their annual Christmas concert in the schoolhouse on Friday evening under the direction of Miss M. Purdy and their music teacher, W. Potter. The following program was presented, with Rev. R. D. Wright as chairman:

Welcome recitation by John Edmison, followed by a Christmas acrostic and chorus, "Merry, Merry Christmas"; recitation, Ronald Milburn, "Greater than Columbus"; dialogue, "The Deacon's Proposal"; recitation, Gerard Blodgett, "Why Not?"; chorus, "Come let us all be Merry"; dialogue, "Christmas Giving"; drill, "The Future Citizens"; recitation, Mary Milburn, "A Puzzle in Names"; dialogue, "The Minister's Mistake"; recitation, Howard Portsmith, "Wondering"; song by junior girls, "A Christmas Lullaby"; dialogue, "The All-Star History Class"; recitation, Gilbert Portsmith, "One Exception"; guitar selection, Allan Boate and John Edmison; dialogue, "The Cripples"; monologue, Amy Bell, "Grandma's Christmas Presents"; chorus, "The First Nowell"; recitation, Roy McQuade, "He Could Help"; recitation, Betty Milburn, "Christmas Trials"; carol singing; fan drill; recitation, Gordon Portsmith, "Christmas Telephone"; chorus by junior pupils, "The Little Elf"; dialogue, "A Slight Mistake"; recitation, Francis McQuade, "Christmas Questions"; guitar selection, Allan Boate and John Edmison; tableau and chorus, "The Christmas Spirit"; recitation, Thelma Sanderson, "What the Stockings Said"; dialogue, "Getting Rid of the Agent"; stocking drill, junior pupils; recitation, June Blodgett, "Writing to Santa"; chorus, "Deck the Halls with Bells of Holly"; dialogue, "The Handy Men"; Chorus, "Hurrah for the Sleigh Bells."

Santa Claus then arrived and unloaded the gaily lighted Christmas tree, bringing an enjoyable entertainment to a conclusion.

Goldfield's Tents Now Town Of 800

GOLDFIELDS, Sask., Dec. 30.—(CP)—From a tent city to a good-sized mining community in three years is the story of this booming town 550 miles north of Prince Albert.

Three years ago mining men set up a camp, consisting of half a dozen tents, close to the Hudson's Bay Company Trading post. Since that time the population has increased to almost 800, the trading post has been enlarged, two hotels have been built, a number of restaurants and two motion picture theatres adorn the main thoroughfare.

The originals of Goldfields were fortunate if they received mail twice a month. Now mail and periodicals are delivered six times a week. The Mackenzie air service operates out of Edmonton three times a week and another company flies mail out of Price Albert to the miners and their families on a similar schedule.

Men in the community worked together to build an ice rink. There is a four-team hockey league consisting of Athona gold mines, two teams from Consolidated Mining and Smelting Company, and a team representing Goldfields. Athona won the title last year and are leading the league in the present schedule.

Recently a curling rink sprang up and the miners are proving masters with the besom and stane.

MORE ABOUT—

France Stands Pat

(Continued from Page 1)

drawal of foreign volunteers from Spain, meanwhile adhering to the non-intervention policy. In June Spanish insurgent planes bombed French border towns. France announced any subsequent attacking planes would be shot down.

The year ended without the withdrawal scheme having been fully applied. The Spanish government sent home its foreign combatants, but on the insurgent side, despite repatriation of about 10,000 Italians, there were still large numbers of Italian fighters. Italian participation in the Spanish war was one of the factors contributing to erect a barrier between Rome and Paris.

At the beginning of 1938 the Italian embassy here and the French embassy in Rome were headed by Charges D'Affaires. France would not accredit a new ambassador to Victor Emmanuel as King of Italy and Emperor of Ethiopia, and Italy had recalled its ambassador in retaliation.

On May 12, the League of Nations gave each member state freedom to decide for itself on recognition of the Italian conquest of Ethiopia. France thereupon planned to name an ambassador to Rome. Two days later Premier Benito Mussolini, speaking at Genoa, torpedoed a scheme for Franco-Italian talks by asserting that no rapprochement between them was possible as long as France and Italy were "on different sides of the barricades" in Spain.

A New Peace Move.

Not until October, after the upset in Central Europe and the Munich four-power meeting, were attempts at a Paris-Rome understanding renewed. Andre Francois-Poncet, French envoy in Berlin, was named ambassador to Rome and on November 7 took up his new post. France had recognized the Italian conquest of Ethiopia.

Three weeks later, on Nov. 30, Francois-Poncet was present at a demonstration in the Italian Chamber of Deputies. When Foreign Minister Ciano referred to Italy's "natural aspirations," members of the Chamber stood up shouting "Tunisia! Nice! Savoy! Corsica! Djibouti!" This was the opening gun in a Fascist campaign for French territory to which Italy laid claim for one reason or another.

This campaign was never given an "official" character. However, Italy in December denounced the 1935 Laval-Mussolini accords which had regulated the status of Italians in Tunisia and had settled other questions in Africa.

Franco-German relations as the year ended seemed improved. In December Foreign Minister Joachim von Ribbentrop came to Paris to sign an agreement which pledged respect of the present frontiers of the two countries and settlement of disputes by consultation.

LOSES FOOT, SMOKES

PRESTON, England—(CP).—His foot cut off when it became entangled in a tightening hawser on a vessel in dock here, Alexander McNeil, 18, lit and smoked a cigarette while waiting for the ambulance.

$50,000 Deb Binge Held First Class Example For Share-the-Wealth "Beefers"

NEW YORK, Dec. 30 (CP) — Brenda Diana Duff Frazier was commended indirectly by the tabloid New York Daily News today for helping dispose of some of the United States' surplus produce among 2,000 socialite consumers.

The newspaper made its compliment in taking an editorial whack at those whom it called "share-the-wealthers" for complaining about the $50,000 coming out party staged at the Ritz Carlton Hotel for the No. 1 New York glamor girl whose grandfather is Sir Frederick Williams-Taylor, the Canadian banker.

The News said most of the money went into active circulation among people who in turn would spend it soon. It also said the $10,000 spent for food and drink for Diana's guests would do something toward reducing the surplus of the country's wild rice, black beans, rye and Scotch.

"We're not, god wot, social butterflies," the News said. "But if this blowout didn't share the wealth with quite a few people who could use it, what would?

"These share - the - wealthers, most of them, are the people who are always complaining that wealthy people can't, don't or won't spend enough of their incomes on consumers' goods. But then, when some wealthy family gets expansive and actually circulates 50,000 smackers or so many share-the-wealthers turn around and emit loud beefs about the iniquity of it all. We don't think this is reasoning."

Cheese Quotes Produce and Livestock

ONTARIO GRAIN

Approximate prices track shipping point.—Wheat, 56 to 58c; oats, 25 to 27c; barley, 36 to 38c; corn, 46 to 49c; rye, 42 to 44c; buckwheat, 42 to 44c; malting barley, 44 to 46c; milling oats, 25 to 27c.

TORONTO FEED PRICES

Following are approximate prices quoted for feed in ton lots, packed in bags, delivered f.o.b Toronto: Bran, $20; shorts, $21; middlings, $24; corn, $29.50; flax, $70; cotton seed meal, $38; linseed oil cakes, $44; tankage, $57; salt in blocks, 50 lbs., 50c; molasses, barrel, 19c per gallon.

MONTREAL FLOUR AND FEED

Cash grain: No. 1 Northern wheat, 70½c; No. 2, 67½c; No. 3, 62½c; No. 3 C.W. oats, 37⅝c; No. 1 feed, 36⅝c; No. 3 C.W. barley, 50⅛c; a bushel basis track, Montreal ex-store corn being "in bond."

Spring wheat flour—First patents, $5.05; second patents, $4.55; bakers patents, $4.35; a barrel in 98-lb. bags, delivered Montreal freight points.

Winter wheat flour. — Choice grades in carlots, a barrel, new, to arrive, $2.95 to $3.05; choice grades in broken lots, a barrel, new, to arrive, $3.05 to $3.25.

White corn flour.—Per barrel, in jute bags, delivered to the trade, in carlots, $4.10; in broken lots, $4.40.

BUFFALO LIVESTOCK

BUFFALO, N.Y., Dec. 30—(AP).—Hogs, 400; good and choice, $8.50, sparingly to $8.65; 240 to 250 lbs., $7.60 to $8.15; trucked-ins 140 to 240 lb., $7.75 to $8.85; weights below 200 lb. $8.15 up; packing sows, $6.75 to $7.

Cattle, 150; common to medium cows, $5.50 to $6.25; medium bulls, $8.50 to $11.

Sheep, 1,100; good and choice lambs $9.50 to largely $9.75; medium and mixed, $7.50 to $9; yearlings, $7.50; fat ewes, $3.50 to $4.

BACON-HOG MARKETS

TORONTO, Dec. 30. — (CP). — Bacon-hog prices gained 25 cents at Hull to-day. Liveweights lost 25-cent advance at Brantford, while other reporting markets were steady.

Liveweights.—Chatham, $9; Hull, $9.15; Brantford, $9.50; London, $9.75; Peterborough, $9.40.

Dressedweights.—Chatham, $12.30; Hull, $12.45; London, $13.25; Stratford, $12.25; Peterborough, $12.60.

MONTREAL POULTRY

Poultry prices, per lb. Chickens, 5 lbs. up, frozen, milkfed A, 23 to 25c; selected B, 20 to 23c. Turkeys, 12 lbs. up, 25½ to 26c; B, 24c. Fowls, 6 to 8 lbs. up 20 to 22c; B, 20c. Geese, grade A, 20c; B, 18c. Poultry prices nominal.

MONTREAL PRODUCE

Increased demand strengthened Quebec butter prices on open produce markets here, while most other offerings remained steady and unchanged, the Dominion Department of Agriculture reported.

Creamery butter prints to retailers were 22½ to 23c a pound and solids 22 to 22½c. Western butter was unquoted. Quebec No. 1 pasteurized in wholesale jobbing lots was 21¼c for regraded. Receipts: 35 boxes.

Ontario white and colored cheese sold for 11½c a pound. Receipts: 37 boxes.

Graded egg shipments in used free cases were offered at 33 cents a dozen for A-large, 28c for A-medium, 27c for A-pullets, 24c for B-large, 23c for B-medium, and 22c for C. Receipts: 959 cases.

Potatoes.—Quebec, No. 2, 80's, 75 to 85c; N.B. No. 1, 80's, $1.05 to $1.10; N.B. No. 1 Mts., 50's, 70 to 75c; No. 1 P.E.I. Mts., 90's, $1.25 to $1.30; No. 1 P.E.I. white, 90's, $1.20 to $1.25.

TORONTO CHEESE

TORONTO, Dec. 30. — (CP). — Wholesale cheese prices were steady to-day with dealers buying large, colored, paraffined and government grades at 10½ cents.

Wholesalers offered cheese to retailers at the following unchanged prices: New, large, 13c; twins, 13¼c; triplets, 13½c. Old, large, 21c; medium, 20c.

FRUIT AND VEGETABLES

TORONTO, Dec. 30. — (CP). — Wholesale prices on fruit and vegetables were unchanged to-day.

TORONTO PRODUCE

TORONTO, Dec. 30. — (CP). — Wholesale prices (United Farmers Co-operative Co.) to-day were:

Eggs.—Grade A-large, doz., 28c (retail 34c); grade A-medium, 25c (retail 31c); pullets, 23c (retail 29c); grade B, 22c (retail 28 to 29c); grade C, 19c (retail 26c).

Churning Cream. — No. 1, lb., 21c; No. 2, lb., 13c.

Butter.—No. 1 solids, lb., 21½c; No. 2 solids, 20¼; No. 1 prints, 22½c; No. 2 prints, 21½c.

Potatoes, bag, f.o.b. in Toronto.—Ontario, 95c; P.E.I., $1.35.

Mill Feed. — Bran, $20; shorts $21; middlings, $24.

WINNIPEG GRAIN

WINNIPEG, Dec. 30 — (C.P.). — Prices hovered around previous closing levels in dull trading on Winnipeg wheat futures market to-day and at the close were 1½ cent lower, December at 60¾, May 62⅝, and July 63⅛ cents.

Only feature of the otherwise lethargic session was the reported export business of 300,000 bushels in Canadian wheat.

Liverpool quotations held steady and at the close were unchanged to ⅝d lower. The English exchange reacted favorably to improved demands for flour from the Far East and lack of pressure from the Argentine.

Yesterday's Quotations

Futures:

	Open	High	low	Close	Close Prev
Wheat—					
Dec.	61⅞	62	61⅝	61¾	61½
May	63¼	63½	63	63⅛	63⅛
July	64	64	63½	63⅝	63⅝
Oats—					
Dec.	29¾	29⅞	29¾	29¾	29⅝
May	29½	29⅞	29½	29¾	29½
July	29¼	29½	29⅛	29⅛	29

TORONTO POULTRY

TORONTO, Dec. 30. — (CP). — Wholesale poultry prices were unchanged to-day.

TORONTO LIVESTOCK

Representative Sales Yesterday

Weighty Steers.—2, 1145 lbs., $7.25; 5, 1160, $7; 10, 1119, $6.75; 13, 1060, $6.50; 4, 1150, $6.25; 4, 1112, $6.

Butcher Steers. — 14, 1040 lbs., $6.75; 17, 1045, $6.65; 25, 1010, $6.50; 14, 800, $6.15; 12, 820, $6; 8, 900, $5.

Heifers.—6, 920 lbs., $6.75; 9, 950, $6.65; 47, 920, $6.50; 12, 880, $6.40; 22, 910, $6.25; 12, 800, $6; 3, 810, $5.50; 4, 910, $5.

Cows.—10, 1220 lbs., $4.50; 3, 1240, $4.25; 8, 1120, $4; 5, 1050, $3.50; 3, 1130, $3; 5, 1010, $2.75; 3, 900, $2.50.

Bulls.—1, 1290 lbs., $4.75; 2, 1390, $4.50; 3, 1220, $4.

Veal Calves.—6, 210 lbs., $10.50; 8, 210, $10; 3, 180, $9.50; 4, 170, $9; 2, 150, $8.50; 2, 280, $7; 1, 120, $6.

Urge Reforesting To Pay Off Debt

TORONTO, Dec. 30 (CP).—A gigantic reforestation scheme is proposed by E. Burnham Wyllie, candidate for the reeveship of suburban Scarborough, as a means of paying off the township's $5,000,000 debenture debt and provide a "beneficial substitute for the present relief racket."

Speaking at an election campaign meeting last night, Wyllie said that if elected he would urge the planting of from 12,000,000 to 15,000,000 trees on 6,000 acres of waste land, most of which is owned by the township. The project, undertaken as an unemployment relief scheme with co-operation of the Dominion and Provincial governments, would "automatically abolish relief," the candidate claimed.

He said that within a few years the plantation would begin to provide revenue to pay for the original outlay, maintenance costs and interests on the township debentures. At the end of 40 years, the trees would be worth between $6,000,000 and $8,000,000 estimated on current timber prices "which by that time will have trebled."

Wyllie added: "The trees would mature at the same time as the refunded bonds mature."

Protecting Pickerel

NORTH BAY, Ont., Dec. 30—(CP)—Fishing for pickerel through the ice of Lake Nipissing will not be permitted from January 1 to May 15, it is announced. It is the first time the fish have been protected during January.

BIRMINGHAM REHOUSES

BIRMINGHAM, England—(CP)—The city council has approved a $59,000,000 rehousing plan, providing for the building of 25,000 houses within five years.

MARKET QUOTATIONS

Quotations Complete To Closing Time

Toronto Stocks

Leeming and Leeming

	High	Low	Close.
Abitibi	2⅝	2⅝	2⅝
Abitibi Prfd	21	20¼	20¼
Beauharnois	2⅞-3½		—
Bell Tel	167	166¾	167
Brazilian	9	8⅞	8⅞
Brews & Dist	4-4½		—
Brew Corp	175	165	175
Brew Corp Prfd	22¾	22½	22¾
Bakeries	15-16		—
B A Oil	21⅝	21½	21⅝
B C Pow A	25½-29		—
Build Prod	16	15⅞	16
Burt F N	28-30		—
Can Bud	4-4¼		—
Can Bread	3½-5		—
Can Cement	9-9¾		—
Can Car & F	17⅞	17⅝	17⅞
Can Dredge	21-23½		—
Can Malting	33⅞-34½		—
Can Pacific	6¼	6	6¼
Can Alc A	2½-2⅞		—
Cons Paper	7½	7⅜	7⅜
Can Oil	18	17	17⅞
Cockshutt	7⅝-8¼		—
Con Smelt	61	60¼	60¼
Can Canners	4-5	—	—
Dom Bridge	37¾	37½	37½
Dis Seagrams	20¼	20⅛	20⅛
Dom Stores	5⅞-5¾		—
Ford A	22	21⅞	22
Fanny Farmer	21¼	21	21¼
Con Gas	178-180		—
Gyp L & A	6⅛	6	6
Gen Electric	225	—	—
Gen Steel W	7½-8½		—
Ham Bridge	5½-7		—
Honey Dew	25-50		—
Imp Tobacco	15⅝	15⅝	15⅝
Imp Oil	16⅞	16⅝	16⅞
Int Pete	27⅜	27¼	27⅜
Int Util B	6½-8½		—
Int Util B	50-65		—
Laura Sec	13	12⅞	13
Loblaws A	24	23⅞	24
McC Front	6¾-7		—
Mont L H & P	30¼-31		—
Massey Harris	7⅜	7¼	7¼
Massey Harris Prfd	61	60	60
Nickel	56⅛	56⅛	56⅛
Page Hersey	100½	100	100
Press Metals	22¼	—	—
Rogers Maj	2-3		—
Stan Paving	2½-3½		—
Shawinigan	21	—	—
Steel of Can	76⅝	76	76¾
C Vinegars	13¾	—	—
C Wineries	2⅜-3½		—
Westons	122-123¼		—
Walkerville Brew	1¼-1⅜		—
Walkers	51	50¼	50½
Walkers Prfd	20¼	—	—

Grain Quotations

Leeming and Leeming

CHICAGO.

	July	Sept.	May
High	69	69⅝	69¼
Low	68½	69	68½
Close	68¼	69⅛	68½

WINNIPEG.

	July	Dec.	May
High	63⅞	62⅛	63¼
Low	63⅛	60⅝	62⅝
Close	63⅛	60⅝	62⅝

Toronto Mining

Biggard and Crawford

	High	Low	Close.
Aldermac	52	49	52
Amm	13	—	—
Augite	43	41½	42½
Arntfield	12	—	—
Buffalo Ank	15-15¼		—
Beatty	135	—	—
Bidgood	25½	—	—
Base Metals	28	26	28
Bankfield	30	—	—
Bralorne	11¼	—	—
Bobjo	16	—	—
Brown Oil	29½	28½	29
Chesterville	125	120	123
Calgary-Edm	264	260	260
Coniarium	145	—	—
Central Pat	250	—	—
Coast Copper	255-294		—
Can Malartic	97	—	—
Castle	100-104		—
Davies	58	55	55
Dome	33⅛	—	—
Eldorado	240	232	233
East Malartic	279	—	—
Falconbridge	560	555	555
Francouer	20-22		—
God's Lake	24	23	23
Gunnar	62	—	—
Goldale	27	26¼	26¼
Gillies	9¼	9	9¼
Home Oil	330	310	325
Hard Rock	169	163	169
Harker	9-9½		—
Hollinger	15	—	—
Hudson Bay	34½	—	—
Howey	30	29	29
Jacola	11½	11	11½
Jellicoe	11	10	10½
Kirkland Lake	137	134	135
Kirkland Hudson	55	—	—
Kerr-Addi	180	177	19
Little Long Lac	310	305	310
Leitch	76	—	—
Lakeshore	50⅝	—	—
Noranda	80	—	—
Moneta	130	129	129
Madsen	56	54	54
McIntyre	53	—	—
Macassa	535	—	—
MacLeod	290	283	290
Mining Corp	180	—	—
McKenzie	122	120	122
McWatters	67	69	67
Naybob	36	—	—
O'Brien	299	—	—
Oro Plata	42½	—	—
Okalta	165	158	160
Omega	48	47	47½
Payamster	55	—	—
Preston	158	153	156
Pickel Crow	510	—	—
Perron	158	—	—
Pioneer	247	—	—
Powell	235	228	235
Pend Oreille	190	182	188
Premier	220	—	—
Pamour	460	450	450
Reno	23½	—	—
Roche	8¼-8½		—
Sherritt	145	135	143
Siscoe	163	155	162
San-Antonio	125	—	—
Sudbury Bas.	280	—	—
Sullivan	93	—	—
Sylvanite	335	—	—
Sladen	75	74	74
Stadacona	52	—	—
Toburn	205-210		—
Teck Hughes	475	470	470
Uchi	167	153	162
Ventures	540	—	—
Waite Amulet	780	—	—
Wright H.	820	815	820
Lapa	38	36½	38

New York Stocks

Biggar and Crawford

	High	Low	Close.
Atchison	42¼	41½	42¼
Amer Can	100	—	—
Amer Smelters	52¼	51⅞	51⅞
Amer Rad	18⅛	18	18⅛
Am Tel & Tel	149½	148¼	149½
Am Roll Mills	22¼	22¼	22⅛
Anaconda Copper	35⅛	34⅝	34⅝
Balt and Ohio	7g	7½	7⅝
Balt and Ohio	7⅝	7½	7⅝
Beth Steel	78¾	78⅛	18⅝
Crown Zeller	14	—	—
Can Pacific	6¼	6⅛	6¼
Chrysler	83¼	82⅝	83¼
Col Gas	7⅛	—	—
Cons Oil	9	—	—
Cons Edison	30⅝	30⅜	30⅝
Dupont	154⅝	152¾	154⅝
El Bond and Share	11¼	11	11
Gen Electric	44⅛	44	44
Gen Motors	50½	50¼	50½
Goodyear	38¼	38	38
Int Nickel	56¼	55⅝	56¼
Johns-Manville	105¾	—	—
Kennecott	43⅝	43⅛	43¼
Int Harvester	59¼	59	59¼
Mont Ward	52⅝	51⅞	51⅞
N.Y. Central	21¼	20⅞	21
North American	22¼	22⅝	22⅝
Outboard M.	21⅝-22½		—
Pack. Motors	4½	—	—
Penns. Rly.	23⅞	23½	23⅞
Radio Corp.	8	7⅞	8
Republic Steel	24¾	24½	24¾
South. Pacific	20⅞	20½	20⅞
Standard Brands	7¼	7	7¼
Std. Oil of N.J.	53½	53⅛	53⅝
Timken Roll. B.	51½	—	—
Union Pacific	96¾	96	96¾
United Corp.	3¼	—	—
U.S. Steel	69¼	68⅝	68⅞
Westinghouse	120	119¾	119¾
Yellow Cab	19¾	19⅜	19⅜
Std. Oil Calif.	28¼	—	—

Hog Quotations In Peterborough

FRIDAY, DECEMBER 30

Canada Packers quote:

Hogs. — Live (delivered), $9.40; dressed weights, $12.60.

Cream—No. 1 (off truck), 20c; No. 1 (delivered), 21c.

Special, 1c per pound premium.

Eggs—Large, 28c; medium, 24c; Eggs—Large, 27c; medium, 24c; B grade, 20c; C grade, 18c; pullets, 22c.

Butter.—No. 1 prints, 23c; No 2 prints, 22c; No. 1 solids, 21½c; No. 2 solids, 21c.

Dealers' quote:

Turkeys, 21c; geese, 18 to 20c; ducks, 20c; chickens, 15 to 18c.

Grain prices. — Fall wheat, 55c; spring wheat, 52c; rye, 35c; oats, 25 to 28c; malting barley, 43c; feed barley, 35c; buckwheat, 40c.

Building construction in New Zealand is at the highest peak since 1930.

Peterborough's New Traffic Bylaw Places Control Of Traffic Entirely In Hands Of Police

The traffic bylaw recently passed by the city council is a consolidation of fourteen other bylaws that have been in effect and are now repealed to make way for the new regulations applying to all traffic on the streets of Peterborough. It does not come into effect until it has received the approval of the Ontario Department of Highways.

The new bylaw places control of street traffic entirely in the hands of the police, and necessary signs will be set up when the sanction of the Department reaches the council.

A compendium of the important clauses is published herewith for the information of the public.

No vehicle shall be allowed to stand in front of the entrance to a theatre, hotel, auditorium, office building or any building where large assemblages are being held, or where goods or merchandise is taken in or out; nor shall the entrance to any lane or driveway into private garages or into any building be permitted.

Special Parking Area.

A special parking area is bounded by Brock, Aylmer and King Streets, and on the east by Water Street, and on Hunter Street from Water to Sheridan Street. In this area parking shall be parallel with the curb with a clearance of at least four feet from any other parked car, including its bumpers. Parking is permitted on both sides of the streets in this area. Thirty minutes are allowed for parking on George Street in this area and on its other streets between 8 a. m. and 6 p. m. the time limit is one hour on days other than Saturdays, and on Saturdays no vehicles shall be parked on such other streets longer than one hour at any time of the day or night, provided however that no vehicle shall be parked on Aylmer Street between Simcoe and Charlotte Streets and on Louis and Chambers Street, and, provided also that no vehicle that is longer than eighteen feet including its load shall be parked in the special area.

Restricted Parking Areas.

No vehicle is allowed to stand or be parked on the south side of McDonnel, Murray and Brock Streets between George and Aylmer Streets; on the east side of Park Street from Patterson Street to Albert Street; on either side of George Street from Prince Street to Lansdowne Street; on the north side of Charlotte Street from Downie to Park Street.

On other streets no vehicle shall stand or be parked for longer than five consecutive hours.

No vehicle shall stand on the sections of streets designated as bus stops; nor within ten feet of a fire hydrant; nor on any bridge in the city.

On Narrow Streets.

Here's another clause:— "No vehicle shall stand or park directly opposite another vehicle which is already standing on the other side of the street, where the width of the vehicular travelled part of the street, or the width between the curbs, is less than 36 feet, or where such standing would prevent the free passage of two lines of traffic."

And this is a new one:— "No vehicle shall stand on the corners of street intersections within a distance of twenty feet back from the corner of each intersecting street, "corner" being defined as the intersecting right angle point of the curbs."

Vehicles of all kinds must park within six inches of the curb, or, in winter, as near to that limit as the conditions permit.

Fire department apparatus shall have the right of way in responding to a fire alarm.

Loading and Unloading.

Whenever possible vehicles shall be loaded or unloaded from the side and be parked within six inches of the curb. No vehicle shall remain backed up to the curb except during the actual loading or unloading required. The horse or horses attached to a vehicle backed up to the curb shall be turned at right angles to the vehicle and in the direction in which traffic on the street is moving; and such vehicles shall not stand on any part of the sidewalk.

Through Highways.

The following streets are designated as "through highways": George Street from Park Hill Road to Lansdowne Street; Charlotte from George to Monaghan Road; Water from Sherbrooke to Langton.

Aylmer Street from Lansdowne to Charlotte, from Charlotte to McDonnel, and from McDonnel to Dublin. Rubidge from Rink to Charlotte. Reid Street from Wolfe to Sherbrooke, from Charlotte to Hunter, and from Hunter to the northern limit of the city.

Hunter Street from Aylmer to Rubidge and from Reid to Park. Park Street from Lansdowne to Wolfe, from Sherbrooke to McDonnel.

McDonnel from George to Reid; Queen Street from Hunter to Simcoe; Hunter Street west and east from the east side of Water Street to Armour Road.

Park Hill Road from Armour Road to Water Street and from George Street to Reid Street.

Louis and Chambers Streets are for one way traffic from north to south, and parking is forbidden in those streets.

Delivery vehicles shall have the owner's name and address painted plainly shown on them. Safety zones that are marked as such must not be entered by any vehicle "while a person is thereon or about to enter thereon".

There are many other clauses to the new bylaw, and it is understood that persons are presumed to inform themselves as to the content of the bylaw.

On Winter Vacation

Sir Herbert Holt, chairman of the board of the Royal Bank of Canada at Montreal, seen aboard the S.S. New Northland on his arrival at Miami where he will spend the winter. Sir Herbert also has an estate in the nearby Bahamas.

Christmas Examination Results Lakefield Public School

(Examiner Correspondence.)

LAKEFIELD, Dec. 30—The results of the Christmas examinations at Lakefield public school are given below. The names are in alphabetical order. Grade "A" signifies excellent work, grade "B" good, and grade "C" poor.

Kindergarten Primary

A—Douglas Calberry, Colin Campbell, Brian Crawford, John Deck, Donna Edwards, Frances Erskine, Ruth Graham, Ida Holland, Maryann Leonard, Dick McCracken, Eugene Payne, Nora Payne, Jack Richardson, Lois Tatham, Elsie Waldon, Joan Wannamaker, Leonard Wingett.

B—Gordon Blake, Jimmie Campbell, Freddie Charlton, Margaret Comber, Kay Grier, Royden Hockaday, Douglas Hunter, Joan Northey, Anne Richardson, Margaret Soles, Beatrice Tully, Beverly Welbourne, Ross Wetherup.

C — Murrell McFadden, Bobbie Lawford, Teddie Eagleton, Shirley Huddlestone, William Rupert, Eugene Sabatino.

Mis Elsie Kidd, teacher.

Grade 2A

A—Barbara Hamblin, Clayton Hutt.

B—Dorothy Armstrong, Donald Montgomery, Ivy Remnant, June Wannamaker.

Grade 2B

B—Alta Bullock, Shirley Connelly, Eleanor Deck, Pearl Edwards, Douglas Hamblin, Garry McCullouch, Jean McIlmoyl, Shirley Peters, Charlie Ridpath, Arthur Spencer, Margaret Walton, Allan Watson, Mary Ann Wilson.

C—Freddie Abbot, Billie Baker, Betty Birch, Alvin Comber, Francis Comber, Bobbie Delledonne, Mary Jane Galvin, Billie Geraldi, Robert Hampton, David Montgomery, Margaret Moore, Aubrey Morrison, Arden Myres, Barrie Sabatino, Louis Soles.

Absent—Bernard Hutt.

Miss B. Madill, teacher.

Grade 3A

A—Shirley Baker, Roger Coons, Gilford Comber, Jean Coyle, Carolyn Ann Erskine, Jean Geraldi, Miles Huddlestone, George Kelly, Joe Sabatino, Evelyn Spencer, Wanda Trude, Letty Wannamaker, Victor Ward.

B — Patricia Coughlin, Leeana Doubt, Grace Huddlestone, Florence Orr, Teddy Patterson, Ilean Soles Ruth Tatham.

Grade 3B

B—Tommy Birch Ross Calberry, Michael Coughlin, Betty Delledonne, Aubrey Hockaday, Harlow Hunter, Irma Lillow, Shirley Pearson, Milton Soles, Grant Welbourne.

C—Joe Corby, Elgie Dunford, Roydon Dunford, Lloyd Foster, Gordon Galvin, Gordon Smith, Wilbert Webster.

Miss Aileen Young, teacher.

Grade 4

A—Irma Bullock, Mae Coons, Helena Geraldi, Grace Millage, Morley Montgomery, Cameron Trude, Jessie Wong.

B—Percy Calberry, Joseph Coughlin, Sally Crozier, Russell Eagleton, Clarena Foster, Mary Elizabeth Hamblin, Betty Hockaday, George Hopkins, Herbert Knox, Harry Lawford, Bubbles Marsden,

C—Mary Coughlin, Braden Dunford, Jean Eagleton, Jack Hudson, Shirley Hutt, Teddy Morin, Winnifred Orr, Keitha Pearson, Bernard Wannamaker.

D—Marie Allen, Mavis Birch, Willie Corby, Lawrence Coughlin, Harry Dunford.

Grade 5

B—Jack Chittick, Robert Eagleton, John David Grylls, Philip Hollend, Jamie Hull, Joyce Hutt, Keith Montgomery, June Webster.

C—Shirley Abbott, Carl Ainsworth, Ray Arthurs, Betsy Hurst, Valeska Lillow.

Mr. Robert Spence, teacher

Grade 5

A—Evelyn Allan, Dorothy Bullock, Anne Dench, Betty Hill, Gregory Knox, Mary Spencer, Hastings Wong.

B—George Birch, Barbara Hunter, John Twist.

C—Francis Arthurs, Billie Bell, Mildred Corby, Bernard Coughlin, Percy Edwards, Gordon Wannamaker.

Miss Marion Comrie, teacher.

Grade 6

A—Evelyn Coons, Duella Hockaday, Elsie Hopkins, Elizabeth Ketchum, Grace Lawlord, Jean Spence, Nancy Spring.

B—Clinton Arthurs, Betty Bullock, Billie Delledonne, Clair Hill, Myrtle Hampton, Billie Hudson, Jack McManus, Lenore Morin, Mary Northey, Cameron Payne, Karl Pearson, Almond Soles, Pat Spencer, Jean Tanner, Jim Tully, Marion Ward, Harold Watson, Cora Webdale.

C—Everett Peters.

Miss Marion Comrie, teacher.

Grade 7

A—Paul Butcher, Lillian Calberry, Doreen Kelly.

B—Barbara Brown, Betty Eagleton, Jean Foster, Helen Hill, Stanley Hart, Elizabeth Watson.

C—Kenneth Carveth, Ida Dunford, Alex Dunford, Pearl Hockaday, Albert Hopkins, Mona Lillow, Jack Millage, Hazel Moore, Isobel Millar, Theresa McFadden, Ronald Shewen, Carl Skelcher.

Mr. T. W. Chaplin, teacher.

Grade 8

A—Lloyd Allan, Pauline Butcher, Stafford Hill, Mabel Hopkins, Joan Kelly, Jacqueline Morin, Bernard McFadden, Theresa Spencer, David Spence.

B—Tom Comber, Lorne Foster, Arnold Graham, Muereta Hull, Arnold Jackman, Joe Kendall, Betty Lake, Jean Millar, Audrey Patterson, Minta Pearson.

C—Fred Bennington, Leah Dunford, Peter Elmsley, Carl Hill, Ralph Millage, Evelyn Moore, Kenneth Remnant, Walter Watson.

Mr. T. W. Chaplin, teacher.

Roses In Full Bloom Out In Victoria, While East Shivers

Victoria, Dec. 30 (CP)

WHILE most of Canada shivered in the grip of a below-zero cold spell yesterday, many Victorians tended the flowers in their gardens and didn't even bother with overcoats.

Scores of rose bushes were in bloom and dinner tables were decorated with freshly-picked flowers.

The lowest thermometer reading of the past week was 36 degrees above zero, with the mercury in the high 40's during the day.

District School Reports

S. S. 9, CAVAN.

Christmas examination results:

Grade VIII.—O. Northey.

Grade VII.—E. Hogg, N. Bothwell.

Grade VI.—O. Moncrief, C. Bothwell, C. Downs (ill).

Grade V.—F. Sweeting, E. Whitfield, M. Clifford, H. Cathcart.

Grade III.—L. Pue, J. Garlough.

Grade II.—L. Moncrief, W. Cunningham, G. Bothwell.

Grade I.—M. Waterman, J. Waterman, G. Clifford, G. Moncrief.

J. Albert Hill, Teacher.

S.S. No. 6, DOURO AND DUMMER

Gradings are as follows: AI indicates absence due to illness; 75 to 100, Grade A; 66 to 74, Grade B; 60 to 65, Grade C.

Grade 7—Roy Reynolds B.

Grade 6 — Violetta Dunford B, Kenneth McClure AI.

Grade 4 — Archie Wall A, Ivan Wall A, Beryl Reynolds A, Hazel Garrett AI, Hilliard Garrett AI, June McClure AI.

Grade 3—George Hatton A, Jean Lloyd B, Elwin Garbutt B.

Grade 1—Melva Wall A, Richard Dunford B, David Garbutt B, Ruth Garbutt B, June Hubble AI.

John A. Willan, teacher.

S.S. No. 7 DOURO

A—Excellent; B—Good; C—Fair. Names in alphabetical order.

Grade 9—Dan Sheehan, A; Jack Sheehan, A. Grade 8—Geraldine Allen, A; Marjorie Ayotte, A; Francis Condon, C.; Gerard Leahy, B; Billy Moher, A. Grade 7—Teresa O'Brien, B; Jim Sheehan, A. Grade 6—Leo Leahy, C; John O'Brien, B; Frances O'Grady, A. Grade 5—Bernard Allen, A; Harold Ayotte, B; Isabel Heffernan, A; Mureta Leahy, A; Charlie O'Brien, A; Mary O'Grady, B. Grade 2—Joe Condon, B; Betty Moher, B. Grade 3—Teresa Ayotte, A; Mary Moher, A; Bart Moher, A; Kathryne O'Brien, B. Grade 2—Joe Heffernan, A; Margaret Moher, B; Patricia O'Grady*. Grade 1—Freddie Fitzgerald, A; Monica Heffernan, A; Raymond Moher, A; Fergus O'Brien, A; Joseph O'Grady, *; Teresa Sullivan, A.

*—Indicates absence for considerable length of time during term.

—Evelyn M. O'Brien, teacher.

OLD HAVELOCK SCHOOL

75 per cent denotes honors; 60 per cent a pass; * denotes absence for one or more examinations.

Grade 8—Jean Clark 85, Peggy Longmuir 84, Donald Clark 76, Ferne McArthur 68, *Dorothy Johnston 51.

Grade 7—Grace Menzies 79, Faye Hubbel 74, Carleton Longmuir 71, *Orville Johnston 38.

Grade 6—Ross Clark 76, Cleela Lewis 71, Bill Pollock 58.

Grade 4—Marion Clark.

Grade 3—Ethel Menzies, Betty Stewart, Allan Stillman, Cecil McAdams.

Grade 2—Marion Hubble, Pearl Lewis, Billy Ellis, Jerry McAdams.

Grade 1 — George Chamberlain, Reta Johnston, Rena Johnston, Verna Johnston, Cora McAdams (absent).

Gena M. McNeely, teacher.

S.S. NO. 13, EMILY

Names in order of merit.

Grade 9—Alta Boate.

Grade 8—Elzina McConnell and Margaret Wright (equal), Kenneth Harrison, Dorothy Nurse.

Grade 7—Earle Guthrie, Jane Irwin, Shirley Boate.

Grade 6—Elva Boate, Donald Nurse.

Grade 5—Ilene Irwin, Orville Curtis.

Grade 4—Bernice Ruth, Doris McCarrell, Mansell Burley, Reginald McConnell.

Grade 3—Jackson Boate, Raymond Harrison, Howard Carew.

Grade 1—Morgan McConnell, Clayton Boate, Florence Preese and Ione Irwin.

Helen Andrew, teacher.

Christmas Concert At Bethel Church

The annual Christmas tree and concert was held in the basement of Bethel United church on Wednesday night with a large attendance, Rev. Mr. MacTavish acting as chairman.

Carol, No. 298, "Hark the Herald Angels Sing"; recitation of welcome, Jean Lowes; recitation, Olive Faulkner; piano duet, Mrs. Oswald Ruth and Bernice; recitation, Harlan McCarrell; instrumental number, Miss Lily Race; solo, Mrs. Harry McCarrell; drill by the girls of Mrs. Oswald Ruth's class; two act dialogue, "The Day After Christmas," from Miss Graham's school; recitation, Evelyn Ruth; recitation, Sherman Harrison; dialogue, Harry Jackson's class; duet, Hilda Darling and Doris McCarrell; dialogue, "A Brave Woman," Cecil Casey's class; recitation, Bernice Ruth; duet, Misses Jean MacTavish and Roberta Deyell; recitation, Wilma Darling; dialogue, "The New Hired Man," by three young men from Orange Corners.

This part of the program was brought to a close with the arrival of Santa when a large number of presents were distributed from the tree, and a bag of candies passed to every one present.

Dog Salmon Alarms Indians And Eskimos

EDMONTON, Dec. 30 — (CP). — Caught by a trapper in Great Bear Lake, 1,100 miles north of here, a vicious-looking fish is believed by natives to be a sign of sickness and death, famine and poor fur catch.

Pilot North Sawle of Canadian Airways told about the fish, two feet long, after return from the north.

Sawle sai dtrader F. W. Hall, told him the Indians and Eskimos in the area were concerned over the appearance of the fish. Pilot Sawle brought the fish to Edmonton.

Identifying the fish as a dog salmon, officials of the provincial fisheries department said it was not common to northern lakes but was found chiefly in the North Pacific off the west coast. However, it was not unusual, they said, that such a fish should be found in the lake as it probably came up the Mackenzie River from the Arctic Ocean.

Venezuela has a housing shortage.

WARSAW

Miss McKenzie spent the Christmas holiday with her sister in Bethany.

Mr. and Mrs. Thresher and Miss Thresher, Belleville, were Christmas week-end guests of Mr. and Mrs. Dalbert Latta.

Mr. Howard Brown, Mr. and Mrs. Howard Little and family were Christmas guests of Mr. and Mrs. Cecil Brown.

Mrs. Howard Little went to Nicholls Hospital on Monday. Mrs. Cecil Brown and children are at Mr. Little's home while Mrs. Little is away.

TO THE
Ratepayers Of Otonabee

As a candidate for the council I respectfully request your votes and support. If elected Monday I will endeavor to serve you all to the best of my ability as in the last four years. Wishing all the ratepayers of the township a Happy and Prosperous New Year.

David McIntyre

Your Vote
And Influence
Respectfully Solicited
To Re-elect
Herbert I. Bradburn
As Alderman

SEASON'S GREETINGS TO ALL

HAVING completed the term for which I was appointed by the Council, I have decided to seek re-election. In so doing I feel that the experience gained during the past three years has the better fitted me to serve my fellow-citizens in the capacity of Alderman.

I cannot claim credit for any major achievements but I have supported every measure which I felt would benefit the greatest number.

I have endeavored to bring to the work my very best and have discharged all the duties assigned to me in the most conscientious way I knew how. I feel that on my past record I can confidently appeal to the electors for their support in giving me a place on the Council of 1939..

Wishing all a Happy and Prosperous New Year.

Sincerely,

JAMES DUTTON.

To the Electors of Otonabee
YOUR VOTE
AND INFLUENCE SOLICITED
JAMES C. PETRIE
Number 7 Highway
As Councillor for 1939

To Electors of Cavan Township—

Owing to the condition of the roads it is impossible to call on each one personally, but I wish to take this opportunity of asking for your vote for Reeve. If elected I will do my utmost to carry out the wishes of the ratepayers. Wishing all the best for 1939.

GARNET SHIELD.

TO THE ELECTORS OF THE TOWNSHIP OF SMITH
YOUR VOTE FOR
W. A. ROSBOROUGH
FOR DEPUTY REEVE
Will Be a Vote For Economy
WISHING YOU ALL A PROSPEROUS NEW YEAR

For Careful Administration of City Affairs
RE-ELECT
Herb McCannan
for
Alderman

As East City Candidate for Alderman, I will, if elected, do my utmost for the city as a whole and as a property owner will endeavor to keep the tax rate down. My policy is "A Square Deal For Everyone."

FRANK KEARNEY

Annual "End-of-Year" Sale
Sale!
ZELLER'S
RETAILERS TO THRIFTY CANADIANS
Trim Cotton Frocks
Priced for the Thrifty!
On Sale Friday and Saturday

68c
Manoir Prints
Bright Patterns — Six Styles
Sizes 16 to 44 — Tubfast
Snug-waisted slender frocks to make you look gay and trim all day long. New stripes, florals and checks. Crisp white trimmings. Advance fashions—that will sell later at $1. Note our SPECIAL price!
$1.09
Values to $2.98
Petal Prints — Rayon Mesh
Embossed Piques Pamico Crash
Sizes 14 to 44
Tailored and sport models, featuring pastel shades—in styles that you'll select for badminton. Lovely colourful florals and dashing monotone prints for immediate home wear and suitable for street wear in warm weather. Come quick for one of these! Such values are rare!

Prints
New spring prints just arrived. Tubfast and colorfast, 36 inches wide. Appealing and neat designs. Be sure to shop early for these. Three price ranges, per yd. 15c - 19c - 25c

LADIES'
Bloomers
Warm fleece-lined bloomers in medium and large. You'll find them mighty comfy these cold days. White or tearose 39c

FLANNELETTE
Pyjamas
Warm, cosy pyjamas for ladies who prefer something better. Russian neck and lapel collar styles. Sizes small, medium and large.. $1.49

Men's Work Sox
All white and grey with white heel and toe. Very serviceable and warm. Zeller price. Pair 29c

DISH PANS—Ivory with cream or green trim 49c
STEP-ON CANS—Handy for the kitchen 89c
SCATTER RUGS—For bathroom or bedroom. Size about 24 x 44. Special 69c

Zeller's Limited – Retailers to Thrifty Canadians

The Examiner

The Peterborough Examiner, published each evening by Peterborough Examiner, Limited. Office: Hunter and Water Streets, Peterborough, Ont.

Subscription Rates: 15c per week in City of Peterborough delivered by carrier.; $6.00 per year by mail to outside points.

Members: Canadian Press; Audit Bureau of Circulation; Canadian Daily Newspaper Association; Empire Press Union; Ontario Provincial Dailies Association.

H. L. GARNER, Managing Director.

A. R. KENNEDY, Managing Editor.

TELEPHONE 1600.

Private Branch Exchange to All Departments.

FRIDAY, DECEMBER 30, 1938

"Just What I Wanted"

A rather good story of a reed organ which was not being used in Peterborough finding its way to the cabin of a settler in the burned-out area near Fort Frances was told when R. N. Vinton of the Red Cross Society was in this city. Mr. Vinton found a settler of 65 years who had lost the one thing he desired most of all to save when his shack burned—an old organ. The loser of the organ is described as a well-educated man, an Oxford graduate and a thorough musician. The case appealed to Mr. Vinton and when he came to Peterborough several months ago he mentioned the incident to an audience here, a report of which was published in the Examiner.

The result was that two organs found their way to the fire-swept area and on Christmas day the musician of the north found himself in possession of an instrument and he was certain he had received a gift almost beyond his expectation.

There is something worth thinking about in this. The organ from Peterborough had probably not been used for some time, as few such instruments are now played. *So it would be useless here, but highly useful elsewhere.* It might well have been in the road here, but the centre of attraction in that little cabin 20 miles out in the country from Fort Frances. The thoughtful people of Peterborough who attended to sending two organs to the expectant musician performed a greater kindness than they knew.

Able To Deny It

Our good citizen, E. H. D. Hall, has in his 87th year joined the group of people whose membership fortunately is quite limited, but which depends for admission on having been reported as dead. That report was actually carried in Toronto evening papers at a time when he had been receiving congratulations and honor as a Past Master of a Masonic lodge in this city for sixty years and a membership in the fraternity of 63 years. No doubt Mr. Hall will receive word of explanation and apology for the appearance of the report, but the circulation of such news is nothing except distressing no matter what explanations are made.

That is one of the advantages a local paper has when publishing news about its own people. The home paper lives rather close to them; its reporters see them frequently, they talk with them and they are very apt to hear quickly enough if they are sick.

The regrettable feature of such a report is that it is apt to prove embarrassing to a man with a wide circle of acquaintances in the city and outside. Those who see the first report may possibly not come across a corrected story in a later issue. It has often happened that way. It is also distressing to members of the family or immediate relatives. Residents of Peterborough city and district are delighted to know that Mr. Hall has been able to state definitely and in person that the published report was not accurate.

His Advice Was Good

When trying to settle a family trouble case in an Ontario court hearing the magistrate remarked that if man and wife knew more of each other's affairs there would be no trouble, and he explained that he included in that the financial standing of the husband and wife. He believed a wife would be more satisfied if she knew exactly what her husband was receiving, and what he was doing with his money. Above all else she should not be placed in a position where she had to go and ask for money to run the house and pay her accounts.

And after having delivered himself of that advice the magistrate could go home knowing he had done a good day's work. For he had. We believe a man many a time would be stopped from making a foolish move if he talked it over with his wife instead of with some travelling salesman who had turned more pressure on him than he was able to resist. The wife might be able to put her foot on the brakes before the husband signed his name on the dotted line.

If a wife knows her husband's income and receives a just portion of it for household expenses then friction has been removed. She can go ahead intelligently and keep out of debt and also be saved the embarrassing uncertainty of wondering whether she is spending too much.

The fact that the husband gets out and earns the money does not for a moment justify him in believing that it belongs to him. Nor does it. This business of being married is a joint affair, and while the husband may be out at work his wife is also working equally hard in the home. Get the financial arrangement of a home on a fair basis with nothing concealed and a good deal of trouble is eliminated.

A Man Can Be Very Silly

There is at least one man in Toronto who must have produced a good-sized headache for a number of people in recent days even if he does bear so substantial a name as Patrick Kelly. During a period when banditry was frequent and the hold-up business was annoying large Mr. Kelly added to the score by relating a tale which appeared to be evidence of the extent to which bad men would dare go to secure money.

Patrick Kelly related he had been at the bank to cash a pay cheque and when going home on his bicycle thugs had overtaken him in a car and forced him to dismount and ride off with them. He had been held prisoner for a day or so and finally was driven back to the city and released—minus his cash.

It was a great story and few things were missed which would make it realistic. More recently Mr. Kelly has told a revised version of his narrative, probably under a little pressure from the police. He was not robbed; he was not molested; he was not taken out of the city. He had been on a spree for a couple of days and was either afraid or ashamed to go home and tell his wife.

Strange how a man with the name of Patrick Kelly would tell such a string of lies to the police of all people. He might have reserved his story for home consumption or peddled it among the neighbors, but when he tackled the police with it he was up the wrong alley. Probably it never occurred to him that police make it their business to sift all reports they receive and in short order they can verify or deny statements made to them. That's their business. Probably Toronto police were busy enough with real cases when they had to take time out to deal with Patrick Kelly's nonsense. When a full-grown man has a fairly story to relate to account for his absence from home while engaging in a drinking bout he should never entrust it to the police. They are too apt to take it apart.

Small Boys Did It

United States government owns a new mint at San Francisco, and architects, engineers and police have called it impregnable. It is protected by great walls, by steel which cannot be penetrated, tear gas equipment, heavy bars on all doors, secret locks, burglar alarms and also by a staff of guards. Of course a writer of good fiction could figure out—in print—how a bad man would worm his way in there, but otherwise one might conclude safely enough that it could not be done.

But it was done, and by two boys of 15 years. They had no equipment such as a skilled burglar might employ; they had no weapons, and yet they entered the premises and set the whole place in an uproar when their presence was discovered.

When they were handed over to police they had nothing much to tell and certainly nothing to disguise about their methods. They just went around to a side of the building where they saw a pipe, and shinnied up that to the second storey, where they came upon a partly open window. They shoved it farther open and dropped down inside. Certainly there was nothing complicated about that, and yet specialists had spent months preparing plans for the building and had agreed that the possibility of a person entering the place was so remote that it could be called non-existant. But they hadn't reckoned with two boys of 15 years who understood how to shinny up a drain pipe. The police are holding the two lads for the juvenile authorities to deal with, and at the same time they might well consider paying them a small reward for having demonstrated just how this great and much-fortified mint could be entered.

Grace Stirs Up Trouble

Grace Moore, the singer, has been giving several concerts in France, and by the time she was prepared to take a liner for United States she had managed to stir up quite a controversy. The Duchess of Windsor was in a box at one of her concerts and Miss Moore stopped before it and curtsied to the lady occupant.

Then the winter residents of the fashionable Cannes had something about which to talk, to gossip and to argue. The authorities on etiquette were taken down and dusted off to see what new light could be shed on this delicate situation. Once more it was proclaimed that the American singer had done an unpardonable thing, and that the Duchess of Windsor did not possess the rights of royalty. The range was extended to include the names of a number of English women who always courtsey to the Duchess, and those who "viewed with alarm" the dreadful thing which had been done rushed in with names of many others who would do no such thing.

And the cable editors are busy taking in that kind of thin stuff under the guise of important news, whereas the average man or woman does not care a hoot whether Grace Moore stood in front of the box where sat the Duchess and curtsied, shook a hand or turned a handspring.

Many Have Offended

A decision made in magistrate's court at Peterborough had to do with failure to attach a certificate of gift to venison which was found in possession of a district resident out of season. According to the evidence such certificates had been made out giving the names of the donors as well as the number of the licenses under which they had gone hunting, and had been handed to the recipient but were not attached to the meat as required by law.

The deer season in this district was from the 5th to the 20th of November, but the 20th was on a Sunday so the season was shortened to the extent of one day. It is the custom of a good many hunters to send cuts of venison they have taken to their friends, nor is there provision made that it can be sold. Many prefer to let the carcase hang for as much as two weeks before cutting, and that of course causes the distribution to be made at a time which is legally regarded as being "out of season."

We doubt whether the regulations are generally observed, and we have heard several hunters say they did not know it was necessary to place a card of donation on venison which they sent to a friend after the shooting season was over. And yet the rule is plain enough in the Game and Fishery Laws, where it is provided that any one who is in legal possession of venison in a closed season may use it himself or send it to others, provided—

> "...there is attached to such donated portion a statement signed by such donor setting forth the full name and address of such donor, and the number of the license under which such animal was taken."

How many times that regulation has been ignored we do not know, but the count would probably run high. In court here there was a fine of $20 because such notice of donation had not been affixed to sections of venison, and if all who have done the same thing were similarly fined the receipts at the seat of revenue in police circles would run high. The one thing which stands in the way of success at the moment is that recipients in the meantime have eaten the evidence.

NOTE AND COMMENT

There have been fewer demands in the last few days for a return to the good old-fashioned winters.

An Italian bank was held up and robbed of $250,000. Now we shall watch with interest to see what the Mussolini system does with a case like that.

Neutral observers admit that Japanese bombers are becoming more efficient. Due to the grizzly fact that they have been practising on the Chinese for 18 months.

Grand Duke Vladimir was proclaimed "Czar Presumptive of all Russians" in a courtly ceremony. It all took place in Paris, which seems to be about the safest way of carrying on such ceremonies.

The experts in such matters tell us that the issues of peace or war will be settled in 1939, and after that some friendly chap comes in and wishes us a Happy New Year.

And now they say James Weddell never discovered the far southern sea named after him. As the discovery was reported to have been made in 1823 there does not seem to be much that can be done about the thing now.

Forty travellers were stranded during a storm in the little village with the impressive name of Shakespeare on the western end of No. 7 Highway. It is a wonder that some progressive resident did not think of that as being the proper time to take a census.

Toronto Academy of Medicine passed a recommendation that ambulances should not travel over the legal 30 miles per hour. All of which seems sensible, but it will take away from the reporter his favorite phrase about the victim being "rushed to the hospital."

STUCK

(By A.R.K.)

¶ I would not care to be the man, who had to put in force a plan, to be dictator here; there are so many men I know, if I commanded them to go, they'd biff me in the ear.

¶ I'd have to think the whole night through, to find the next day's things to do I'd need a tidy heap; and then when come the next bright day, I'd long to find a stack of hay, where I could go to sleep.

¶ I'd have to look around the stores, and notice how they do their chores, and then I'd think and sit; if I found one not quite too good, nor running like I thought it should, I'd say 'twould have to quit.

¶ I'd tell the preachers what to say, how long they'd be allowed to pray, I'd measure with a string; the organ grinder must obey, I'm name the pieces he could play, the tunes the folk could sing.

¶ I'd tell the farmer in the field, that he must cut or raise his yield, how he should feed his cow; how many curls pigs' tails should bear, what clothes the hired man ought to wear, to 'tend the fatted sow.

¶ I'd order children how to walk, how they'd salute at every block, I'd regulate their health; I fear some day a man might come, to ask how such a thing be done—I wouldn't know myself.

Believes China Will Beat Japan

THAT JAPAN not only can never hope to conquer China but that the invaders will be driven out in from six months to a year is the opinion of one London, Ont., Chinese who returned this week from a 14-month visit to his native country. Lee Fai said that China's unconquerable spirit and her enormous reserves of man-power provide a bulwark of strength that can repel forever the battering ram of the Nipponese forces.

Lee Fai made it clear that this was not just his belief but that of the whole indominitable and still-unvanquished nation of which he is 1-400,000,000th. He has a wife and three children in Hoy Sun, a town about 100 miles west of Canton, and it was to assure himself of their safety that he left here a year ago last August. In all the months he was in China he never saw one Japanese at close range. More than a score of times, though, he saw their bombing planes roar down from the sky over his town on their mission of death and destruction. A locomotive factory was blown to bits before his eyes, and within a few weeks every factory in Hoy Sun which might be of any military importance was similarly destroyed from the air.

Lee Fai's observations seem to corroborate the widely held military opinion that the Japanese are notoriously poor marksmen. After every bombing attack their planes sweep low over his town and sprayed the streets with machine gun fire but only five Chinese met death in this fashion. This machine gunning, Lee Fai said, was all a part of the enemy's plan to terrorize the civilian populace and make them think Japanese victory is inevitable. After one or two such raids the Chinese flee from their homes into underground shelters at the sound of an airplane, there to hide until all danger has passed.

THE CHINESE long-range plan for eventual victory was outlined. Under their leader Generalissimo Chiang Kai-Shek the whole nation is undertaking a tremendous exodus to the western provinces more than a thousand miles from the conquered territories. Whole cities and towns have been uprooted, taking with them their universities, schools and all public property that can be moved. Following the trail over which Marco Polo went some seven centuries ago, the Chinese people are settling thmselves in "New China," prepared to "dig in" and begin life all over again. They reason that the farther they go, the more widespread will the Japanese army have to be. The patient Chinese "watch and wait" policy will eventually wear the enemy out from sheer physical and financial exhaustion. Already, they say, Japan's budget is strained to the breaking point, and since the defenders are on home ground they can afford to wait for years and years over the length and breadth of their vast empire until such time as war is no longer possible.

Not that Chiang Kai-Shek's plan is entirely one of passive waiting, Lee Fai added. More than 100,000 sharpshooters under Chu Teh, China's dreaded guerilla warrior, are roaming the land picking off invaders in places where the unfamiliar topography makes them easy prey. Every village and town, however, remote now from hostilities, has a small, highly trained standing army ready for the day when the Japanese are within fighting range. Meanwhile, Russia is pouring supplies in from the north and Great Britain has just granted another war loan. "So," says Lee Fai, "sure we win. Maybe six months, maybe year. But we win."

TALENTED ALGOMAN.

THERE is a man in town who can pick a pencil off the floor with his teeth and he'll be 70 years old come next August. His name is William W. Evans. In addition, says the Sault Ste. Marie Star, Bill has come back from the west with $7.50 left out of an original trip budget of $135. Which of these two feats is the most outstanding is for subscribers to judge. Of course, Mr. Evans called on a relative here and there in British Columbia and got chicken dinner and what not free. Besides that nobody tried to hold him up, which was probably fortunate for the said nobody.

It's a grand feeling to be limber at 69 and to be able to bring back $7.50 from anywhere these days. Remarkable chaps we raise in Algoma about which Mr. Evans was sedulous in spreading information. Likes the west but he isn't going back there. If you are 69 and can pick anything off the floor of this office come around and let's see you do it.

SIX MAIN GROUPS.

ACCORDING to Aristotle the 158 types of government could be roughly classified into six main groups. These were:

A—1. Where one man rules, subject to some extent to law and custom, and the common good his main aim: Kingship.
2. Where one rules, with his own will the only law, and his own interests his main aim: Tyranny.

B—1. Where a few rule, with some regard for the law, and chiefly for the common good: Aristocracy.
2. Where a few rule, chiefly for their own good: Oligarchy.

C—1. Where the whole body of citizens takes part in government, with the chief aim the good of all, under the law: Constitutional Democracy.
2. Where the whole body of citizens takes part, with personal or party gain the chief aim, and law a weapon to be used to forward it: Mob-Democracy.

WILL FROGS COME BACK?

(Woodstock Sentinel-Review)

If Mr. Hepburn has already "read himself out of the Liberal party," as Ottawa seems to view it, just what is the status of the Ontario ministers the premier reports to be 100 per cent. behind him? It may yet be necessary for Hon. Harry Nixon to bring out the discarded Progresive banner.

SYMPATHY

The Husband: "Pool fellow! I know just how it is going to hurt!"
—Humorist.

Letters To The Editor

Correspondents Discuss Various Topics

EAST AND WEST

Editor Examiner:

Sir,—In the Examiner of December 27th there are three items of deep interest to this rural reader:

(1)—"What good crops and new money for wheat means to Eastern Canada is exemplified in a press dispatch which tells of Southern Alberta automobile shopping parties to Ontario. Parties of from eight to twenty are being made up, bound for eastern automotive centres, take delivery of new cars.—(Moose Jaw Times-Herald)."

(2)—"It is suicidal for exporting countries to compete one against the other in the desperate attempt to dominate any market." (Farmers must 'Think' it out.)

(3)—"We cannot—when we have not even balanced our national budget—keep on handling a wheat crop which may any year run up to 400,000,000 bushels, on the basis of paying a bonus in order to sell it." (Editorial—"It Cannot Be Done".)

All of which reminds me that, according to the Dominion Bureau of Statistics, Eastern Canada shipped into the Prairie Provinces in the depression year of 1933 $19,358,000 worth of "Automobiles, auto trucks, agricultural implements and vehicles other than automobiles" as against $201,000,000 worth of the same commodities in 1928—when times were good with the western farmer.

So far as (2) is concerned, I notice that W. S. Morrison, Minister of Agriculture in the United Kingdom, speaking of depressed conditions in the sheep industry, considered "recovery would be accelerated by closer control of import supplies." That looks like the key to the world-wheat farmer's problem in reverse ratio?

Re. (3): Unless all signs fail, the 1939 U.S. wheat crop will be 250,000,000 bushels below the 1938 levels—with a simiar shrinkage across Europe from the current year's record levels. This should help, Mr. Editor?

WHEATGROWER.

LATE HOURS

Editor Examiner:

Sir,—There is one question I would like to discuss in your paper and it may be others have thought of the same thing and might like to tell me whether I am right or wrong. But I warn them all in advance that it would take a great deal of good argument or persuasion to make me own up I am wrong.

At this time of year we always have quite a gay festive season in Peterborough when so many of the young people are home from school. I dare say there are more social events during the week than in any other similar space in the year. Some of the young people tell me they have been on the go every night until they are dead on their feet and weary from want of sleep.

My belief is that all these functions are too late in starting. The girls laugh when I say they should be off earlier and always tell me the same thing, that no person thinks of going to such affairs now until 9.30 or so. I am almost afraid to drop back on the old saying about "when I was a girl" we did so and so and had to be home at midnight, and then I am told that things are all changed and they are doing differently today.

They would have just as good a time by going at eight in the evening and coming home at midnight as they do by starting out at 9.30 and not getting through until two or three in the morning, but the thing has got to be such a fad that it is impossible to talk any person out of it. I know that adults are doing much the same at many of their social events and I know when it comes 12 o'clock I always feel that it is time to get home and be off to bed because I have to get up in the morning and attend to my day's work in the home.

I have heard from a few of the parents in conversation and they tell me they see little enough of their children when they do come home this time of year because they are not able to get up until about noon—then they are off again for the night. I am not hoping that I can change the whole thing by writing a letter to the paper but I do feel it is something which ought to be mentioned. If I am right I wish some person would have the courage to tell me so and if I am wrong that they would point out where my error is.

MOTHER.

Peterborough, Dec. 29.

• When A Farmer Pays His Taxes

WHY ARE FARM TAXES payable in one lump sum in the late fall? Is it because this was the most convenient time to pay 50 years ago? If so, we can only conclude that the present generation of farmers is being very seriously inconvenienced by the continuance of a mode of tax collection that has outlived its usefulness.

Half a century ago the farmer got the major portion of his cash income in the fall of the year. It was then that the cash crops were sold. Then, too, the steers and hogs found their way to market. Even the dairy farmers—largely cheese factory patrons at that time—settled with the factory only after the last of the season's make had been sold. They would scrimp and save all summer long in order that the cheese money would be theirs in one lump sum in November. This gave the dairyman a very substantial sum with which to pay taxes, implement notes and a slice off the mortgage.

The situation, according to The Herald and Weekly Star, is now entirely different in all mixed farming communities. Some grain is still sold in the fall, notably wheat, but the most of it is manufactured at home into milk, meat, and eggs. The marketing of these products is spread throughout the year and in no one month is there apt to be a sufficiently concentrated income to meet a large annual expenditure, such as the tax bill has become. Spending habits have been changed along with the incidence of income and payments that are spread throughout the year are most easily met.

If taxes were to be collected in quarterly rather than annual instalments, it would be more in keeping with modern developments in the farming business. The fact that, in most townships, the tax on a hundred acre farm is four to eight times what it was 50 years ago is an additional argument for spreading its payment over the year. Nothing can be done about it this year, but township and county councils might profitably discuss the desirability of such a change for future collections.

• Letter Writer Was Aroused

A READER of The Journal, whose name indicates Italian extraction, writes us to say his temper was roused by an editorial on Canada's recognition of Italy's conquest of Ethiopia which appeared in these columns a few days ago. He thinks we were "attempting to place all Italians in a bad light," that we have "insulted Italy," have helped to develop "more prejudice and hate," and he concludes with a lament for the "lost" democracy of the world.

Our reader commenta the Ottawa Journal, thinks his letter will transform the editor of this paper into a "ferocious, roaring lion." He exaggerates, may we say, his power to stir up our wrath. Rather we feel pity for him—pity that, living in Canada, the example of British democracy leaves him cold; pity that from this vantage point he can find it in him to admire the ruthless suppression of liberty under the Fascist dictatorship; pity that he finds in a plain satement of fact an "insult" to Italy which he, presumbaly a Canadian, feels he must attempt to refute.

We should like to suggest to our correspondent that when impelled by the cause of truth to take his trusty pen in hand he address himself to some of the Italian editors. He could tell them that in Canada he can write in perfect safety letters which, if reversed and written in Italy, in criticism of Italy, would bring him swift and severe punishment. He could remind them that in Canada, as in all the British Empire, there is nothing but good will towards Italy, no desire but for harmony and understanding. And he should be able to say that as an Italian living in a free country he has nothing but the utmost detestation for the spirit of malice and hate that is behind the deliberate campaign to cause trouble between Italy and France, as there was behind other and similar campaigns aimed at Britain.

It is to Italy his letters should go, if he wants to find fault with the state of the world. There they might leave in their path a trail of ferocious, roaring lions.

Forty-one per cent of the workers in large industries of Russia are women.

Hard To Believe How Time Flies

DECEMBER 30

1908 Twenty candidates have qualified for the 12 places on the council and eight for four berths on the Board of Education.

Rev. Father Fitzpatrick of Ennismore is injured through being thrown from his cutter while driving to Peterborough.

Akey and Milburn, livery proprietors advertise the purchase of two new hacks and two teams of horses.

Five young women were received today into the Sisterhood of St. Joseph.

The machinery for the new plant of the Peterborough Lubricator Company has arrived in town.

1918 Warden Anderson has been re-elected in Otonabee township by acclamation as reeve while Fred Eason is deputy-reeve.

Service in memory of the members of Knox Church who laid down their lives in the Great War is held in the church.

The curling season finally got under way tonight with two sheets of ice ready for the opening.

Among the latest ex-servicemen to return from overseas was Sergt.-Major Harry Williford.

John Noble, Toronto labor leader, addresses a meeting here in the interest of the local labor candidates for council.

1928 The Examiner reports the youth of Peterborough as fed up with the mild weather which is killing winter sports.

Charles O. King, assistant manager of the Teco store who is transferred from Peterborough is presented with a wardrobe trunk by the store employees.

It is announced that the new gymnasium at the Collegiate Institute will be ready for use after the Christmas holidays.

H. A. Kingston is billed for the Grand in a production of Shakespeare's "The Merchant of Venice."

City League bowling averages are issued showing Bud Weese leading the parade with an average of 224.

A Bible Message For Today . . . .

VANITY OF VANITIES, saith the preacher, vanity of vanities; all is vanity. What profit hath a man of all his labour which he taketh under the sun?....The wind goeth toward the south, and turneth about unto the north; it whirleth about continually, and the wind returneth again according to his circuits. All the rivers run into the sea; yet the sea is not full; unto the place from whence the rivers come, thither they return again. All things are full of labour; man cannot utter it: the eye is not satisfied with seeing, nor the ear filled with hearing.....

I made me great works; I builded me houses; I planted me vineyards ....I got me servants and maidens, and had servants born in my house; also I had great possessions of great and small cattle above all that were in Jerusalem before me....Then I saw that wisdom excelleth folly, as far as light excelleth darkness.—Eccl. 1: 2, 3, 6-8; 11: 4, 18.

HE'S DISAPPOINTED.

DR. LEE DE FOREST, one of the fathers of modern radio, on his sixty-fifth birthday recently was asked what he thought about the progress made by his brain child. He replied, "Isn't it positively sickening?"

"Not only are the programs poor, too much swing and crooning," Dr. De Forest went on, "but the commercial interruptions are maddening. It isn't at all as I imagined it would be. The way I envisioned it, stations would be specialized—one would play symphonic music and opera; another, education; and another, dramatics, and so on. In that way you'd know exactly what you'd hear at any point on the dial."

AGE OF MIRACLES.

WHY BELIEVE in miracles like the airship, the telegraph, the telephone, the locomotive, the radio, the skyscraper, and disbelieve in the other miracles like faith, hope, friendship, the Christmas spirit? If the answer is that the material miracles of today have been proven and established by their very existence, then the reply to that is the miracles of sentiment and of the spirit have been even more firmly woven into the existence of many by their very life and vitality and force of truth.—Timmins Advance.

A Bit of Nonsense

Older and Wiser

"Reverse and back always mean the same, don't they, father?"

"By no means, my son. The more reverses a man has in business the less backing he can get."

Stay at the

PARK PLAZA

Toronto's Newest Hotel

● IDEAL LOCATION
—overlooking Queen's Park. Away from trains and downtown noise
Restaurant 18th Floor.

● SUPERB HOTEL ROOMS
—like the PARK PLAZA'S famous permanent apartments, these rooms were decorated by a world-famous firm. The last word in beauty and comfort.
Single, double, or suites—all with bath and shower—

from $3.50

AVENUE ROAD AT BLOOR STREET

A. W. RUSSELL, Resident Manager

Free Parking Space Popular-priced MURRAY'S Restaurant

PICTURES RECORD WORK DRAMA OF 1938 SPORTS PARADE

Hockey Depends On Agreements Says President

MONTREAL, Dec. 30 -(CP)- The whole future of the Canadian Amateur Hockey Association depends on the agreements it has with other bodies controlling Hockey in North America, President Dr. W. G. Hardy told a meeting of eastern executive members today. The hockey craze is sweeping the United States and will continue to do so, he said, and "unless we keep control of our players through agreements with other bodies, we are going to be wrecked by aiding."

Discussion of relations between the C. A. H. A. and the National Hockey League, The Amateur Athletic Union of the United States and the Amateur Hockey Association of the United States took up most of the first session in the two-day conference called by the Quebec Amateur Hockey Association. All decisions made will be submitted to the full meeting of the C. A. H. A. for approval in the spring.

N. H. L. Point.

Cecil Duncan of Ottawa touched off discussion of relations with the N. H. L. when he brought up the case of Eddie Finnigan of Ottawa, whose reinstatement into the C. A. H. A. was cancelled a year ago at request of the N. H. L. on the grounds Finnigan was still under N. H. L. suspension for failure to keep a contract with Providence Reds of the International-American League.

Duncan claimed no agreement had been consummated with the N.H.L. at the time Finnigan was suspended, and that the N.H.L. was attempting to dictate policy to the C.A.H.A. For a year Finnigan had been attempting to make peace with the N.H.L. so he would be eligible for amateur hockey again, but without success, he added.

George Dudley of Midland, Ont., took the stand Finnigan had defaulted in an agreement, signed originally with Ottawa Senators, or St. Louis Eagles as they were at the time, and that when he was sold to Providence he had no right to refuse to report to the International-American club.

President to Meet Calder.

Dr. Hardy believed the case had nothing to do with the C.A.H.A. until Finnigan had made peace with the N.H.L., because until that was done he was still a professional and could not regain his amateur standing. It was agreed Dr. Hardy should meet President Frank Calder of the N.H.L. in the hope an arrangement could be made.

Dr. Hardy said he had just returned from New York and predicted difficulties between the C.A.H.A. and A.A.U. of U.S. and A.H.A. of U.S. would be settled satisfactorily within a month.

Approval was given to action of Dr. Hardy in meeting the over-age junior situation in Manitoba, where few senior clubs are available to take care of promising juniors. To meet the threat of "an outfit from Miami" that tried to get Manitoba players from the province, but refused to work through the A.A.U. of U.S., Dr. Hardy explained import rules of Western clubs were waived and they had been allowed to take Manitoba players, keeping them in Canada.

Week-End Racing To Close Season

TORONTO, Dec. 30.—The Dufferin Club opened the fall and winter race session at "Little Saratoga," and this weekend will have the honor of bringing to a close the most successful seven weeks of racing for some years at the West End oval. Purses have been increased by over $2,400 over the 1937 period, and Fred Orpen's generosity to drivers up to date has totalled $337, certainly marking a year of progress in the harness horse sport. The weekend card will consist of six races, with one more free day, which will be on Tuesday, the final wind-up. Features are three events, headed by the all ages free-for-all under a handicap system, two paces at a mile, two paces at a half-mile, and the final event to be selected from the two divisions of the Class D pacers at a distance of one mile. Two races will be finished up Saturday and four started on Monday, with the remaining hearts to go on Tuesday.

The entries and classes:

1—The All-Ages Free-for-All Handicap; Victor Lee, Carroll Direct, Peter Bidwell, All Grattan, Troxie R., Jane Axworthy, San Ton.

2—Dorothy Direct, John B. Napoleon, Margaret Dale, Gilbert Grattan, Col. Tom, Berry Direct, Willis Grattan, Busy Grattan.

3—Gus Well, Miss Peter Grattan, Happy Grattan, Flora Dixon, Charlotte's Boy, Roscoe Earl, Lee Axe, Richard Hall, The Guy, Joe Patch, Bertha Lee.

4—Half-mile heats: Lake McKinney, Sarah Henley, Rose Axworthy, Wilsonport, Miss Gano, Alex Volo, Jane Canuck, Miss Gentry Todd, Florence Powell.

5—Half-mile heats: Kay Harvester, Lou Worthy, Idol Princewood, Jimmy Grattan, Flora Hedgewood, June Peters, His Excellency, Direct Patch, Infringer Gratan, Wireless Hal.

6—Horses from 4 and 5 to go mile heats, Tuesday.

Track fast; first race 2 p.m.

WOULD GO ANYWAY

SYDNEY, Australia—(CP). — A burglar made off with $421.30 which H. C. Collins set aside for a race-track wager. The money was taken from the room where Collins and his wife were sleeping.

Pearce Awarded Coveted Marsh Trophy

TORONTO, Dec. 30.—(CP)—Bobby Pearce of Hamilton, Ont., world professional sculling champion, was announced today as winner of the Lou E. Marsh Memorial Trophy, awarded annually to the year's outstanding athlete named by a committee of five.

The committe, headed by P. J. Mulqueen, chairman of the Canadian Olympic Committee, considered a large number of candidates, professional and amateur, men and women. It was announced the vote on Pearce was unanimous.

The Lou E. Marsh trophy, put up in memory of the late sports editor of the Toronto Daily Star, was first awarded in 1936 to Dr. Phil Edwards, Montreal's great middle-distance runner.

A year ago it went to Marshal Cleland of Troy, Ont., noted horseman. The committee took into consideration, as it must under the deed of gift, "handicaps overcome" by athletes on their way to the top. The mighty Pearce, unbeaten in all his career, retained his world title last summer just a few days after the death of his wife.

The Autralian-born champ trained under the shadow of his wife's illness for his contest in Toronto with Evans Paddon, Australian champion. But he conquered the challenger with ease in their three-mile engagement at the Canadian National Exhibition.

Ruled Scullers 1928-33

Before turning professional, Pearce ruled the world's amateur scullers from 1928 to 1933. He won Olympic championships at Amsterdam in 1928 and at Los Angeles in 1932. He settled in Hamilton after capturing the British Empire games title there in 1930. Later he knocked off the Diamond Sculls and numerous Canadian and United States events.

The Marsh Trophy committee did not announce the ranking of athletes under Pearce but made public the following who were given serious consideration: Jack Purcell, Toronto, world professional badminton champion; Bob Pirie, Toronto, the country's outstanding swimmer; Mrs. Dorothy McKenzie Walton, Toronto, Canadian women's badminton singles champion.

Jack Flavelle, Toronto, Canadian and United States 150-pound sculling champion; Mrs. F. J. Mulqueen, Toronto, Canadian women's open golf champion; Robina Higgins, Winnipeg, javelin thrower; Noel MacDonald, Edmonton, basketball star; Bill Fritz, Toronto, sprinter; Eric Coy, Winnipeg, weight-thrower; Terry Evans, Toronto, amateur wrestler; Mrs. Edward Gooderham, Toronto, Ontario women's golf champion.

Judges were Mr. Mulqueen, Elwood Hughes, general manager of the Canadian National Exhibition; T. H. C. Alison, president of the Canadian Association of Amateur Oarsmen; Oscar Pearson, Y.M.C.A. executive, and Charles Ring, donor of the Marsh Trophy.

Pearce will be presented with the trophy here January 14.

Year Going Out Supplied Fans With Many Thrilling Moments

Another year has almost run its allotted span and it seems fitting to glance back and conjure up again the thrilling moments and outstanding personalities that flashed on the scene during the past 12 months. And so we present a composite picture of the international sport scene for the past year. Let's see what we have to look back over...

1. Three months of campaigning on Canadian gridirons reached a peak when Winnipeg Blue Bombers, champions of Western Canada, and Toronto Argonauts, eastern monarchs, met in Toronto for the Dominion crown and the Grey Cup. The stirring game was climaxed by a sensational fourth quarter drive by Argos that gave them the game, 30-7. One of the greatest one-man exhibitions ever seen on a Canadian field was staged by Red Storey, who galloped over the Winnipeg line for three touchdowns.

2. Among the many horse races that will be recalled by turf followers in years to come will be the match race held at Pimlico between War Admiral and Seabiscuit, a race that stirred up a tremendous amount of interest when run in November, after having been originally scheduled in May. Seabiscuit finished the winner by four lengths after a hard battle, witnessed by 40,000 spectators.

3. Don Budge was the year's one-man tennis show. The tennis world was completely dominated by the young Californian, who turned pro at the close of the amateur season. In addition to helping United States retain the Davis Cup, Don performed the unprecedented feat of capturing the four major singles titles, Australian, French, British and American, in the same year.

4. Chicago Black Hawks, after finishing third in the American division of the National Hockey League, came roaring through the playoffs in smashing style and topped off a season of surprises by snatching three of four games and the Stanley Cup from Toronto Maple Leafs in the finals. Bill Stewart, American-born manager of the team, became the "miracle man" of 1938.

5. The most dramatic moment on the year's tennis calendar took place when Helen Wills Moody staged a grand comeback in the game she once dominated and captured the all-England singles crown at Wimbledon when she downed her arch-rival, Helen Jacobs, in the final, 6-4, 6-0. Miss Jacobs injured her right ankle during the match, but Mrs. Moody kept up a merciless game and coldly accepted congratulations afterwards, arousing a storm of controversy among fans and writers.

6. Gabby Hartnett led Chicago Cubs to a baseball pennant in the National League, after taking over in mid-season from Charlie Grimm, while in the American, Joe McCarthy, boss of New York Yankees, led his sluggers to another easy win. McCarthy's men steamrolled over the Cubs in four straight games in the world series for their third consecutive world championship, a new record.

7. The Thunderbolt, with Capt. George T. Eyston, of England, in the cockpit, roared over the salt flats at Bonneville, Utah, to establish a new land speed record of 357.5 m.p.h. Eyston sped to a new record on September 16, the day after John Cobb, a fellow-countryman, had broken Eyston's previous mark.

8. In his second year in the National Hockey League, Gordon Drillon, a product of the Maritimes, scored 26 goals and was credited with the same number of assists to lead the major league scorers with a point total of 52. He had a two-point lead over his teammate Syl Apps.

9. Ralph Guldahl, No. 1 golfer of the year, triumphed in the western United States open golf championship for the third year in a row, and in addition took the U.S. open for the second successive year. He was generally rated the links' best despite the larger earnings of Sam Snead.

10. The fighter of the year, and in some quarters named the athlete of the year, was Henry Armstrong, perpetual motion Negro fighter, who captured the world's welter and light weight titles to add to the featherweight crown he had won in 1937. He thus became the first man in ring history to hold three world's titles at the same time.

11. Hank Greenberg, slugging first baseman with Detroit Tigers in the American League, provided the best individual thrill of the ball season when he made a great effort to break Babe Ruth's record of 60 home runs in one season. Through August and September, most of the attention of American League fans was focussed on Hank, but he couldn't quite make it and wound up the season with a total of 58, tying Jimmy Foxx for the second best four-bagger total in a season.

12. Two minutes and four seconds after Max Schmeling sat in his corner of the ring in Yankee Stadium, N.Y., confident of regaining the world's heavyweight boxing championship, his hopes were blasted by the dynamite-laden fists of Champion Joe Louis, acclaimed one of the greatest of the long line of titleholders, who lept from his corner with as devastating an attack as the ring has ever seen, to score a first round knockout and avenge his loss to Schmeling two years before.

13. Staying at the wickets for 13 1-2 hours, Leonard Hutton, 22-year-old English cricketer, gave the followers of the ancient game their greatest thrill in 1938, when he hammered Australian bowling for a total of 364 runs, more than any one else had ever scored in the 64-year history of the test matches.

LOOKING BACK AT SPORT'S BIG MOMENTS

1. Red Storey (64) runs wild against Winnipeg Blue Bombers as Toronto Argonauts defeat western champions, 30-7. 2. Seabiscuit defeats War Admiral in match race at Pimlico. 3. Don Budge, monopolist of tennis titles. 4. Chicago Black Hawks happy after winning Stanley Cup. 5. Helen Wills Moody receives congratulations from Helen Jacobs after beating her at Wimbledon. 6. Gabby Hartnett, LEFT, shakes hands with Joe McCarthy before world series. 7. Capt. George Eyston breaks world's land speed record as he travels 357.5 m.p.h. 8. Gordon Drillon, leading scorer in National Hockey League. 9. Ralph Guldahl, winner of two successive U.S. open golf titles, and three straight western opens. 10. Henry Armstrong, sensation of the year in boxing circles. 11. Hank Greenberg, whose 58 home runs left him just two short of Babe Ruth's major league record. 12. Joe Louis knocks out Max Schmeling in two minutes and four seconds of their fight for the world's heavyweight championship. 13. Leonard Hutton, who scored 364 runs during one stay at the wickets in the test matches.

Church Boys' League Closes With Banquet

HAVELOCK, Dec. 30—The Church Boys' League of St. John's Anglican Church concluded their meetings for the year with a banquet and social evening, under the supervision of their new instructor, Mr. H. W. Roche. The organization, composed of boys between the ages of 12 to 15, and drawn from United, Presbyterian, Anglican and Mission churches; are planning to sponsor a hockey team this year, with Mr. N. C. Lade of town as manager. To become eligible to join the league, the boys must be regular attendants at Sunday school and church.

Following a sumptuous supper, the toast to the King was proposed, as well as a toats to the visitors, proposed by the president, Jack Evans, and replied to by Howard Lemon, of Norwood; and a toast to the Boys' League, proposed by Meryl Clarke and replied to by Jack Evans.

The program included a talk on the meaning of Christmas by Mr. Roche, and the singing of Christmas carols.

Bible study will be taken up after the new year, along the lines suggested by Mr. Lemon, at the end of which examinations will be tried and prizes awarded for proficiency.

42 Pounds At 2

FORT WAYNE, Ind., Dec. 30 — (A.P.). — Franklin Fleck has his bid in for the world heavyweight championship—for two-year-olds. Franklin weighed 42 pounds on his second birthday yesterday. His doctor, who said this was 14½ pounds above normal, explained it would have been more, only a skin disease three months ago held down Franklin's weight. Franklin weighed 17¼ pounds at birth.

Piano Wizard 7, Dies

DETROIT, Dec. 30 — (C.P.). — Detroit musicians mourned to-day the death of a seven-year-old girl, Judy Lundquest, whose amazing career as a pianist ended this week after a two-week attack of spinal meningitis.

She played the piano when two and composed marches when three. Her teachers listened with amazement when she played Chopin, Mozart, and Beethoven on the kindergarten piano while other little children struggled with simple scales.

10 Inches On Blue Line Cut Offsides In Half–Smythe The Pioneer

TORONTO, Dec. 30.—(CP).—National Hockey League fans may not realize it but the continuous peep of the referee's whistle which used to pierce their ear drums and rouse their ire has been reduced to what amounts to an occasional toot this year. All because 10 inches were added to the blue line.

And the fans can thank Manager Conny Smythe of Toronto Maple Leafs who pioneered in the movement for a wider blue line.

Since the line was widened from two to 12 inches and a minor revision made in the rule about crossing it the number of offsides has been cut in half and play speeded up 50 per cent., estimates Smythe.

"Why, I've seen our three forward lines changed without a let-up in play," continued the Leaf official. "Sometimes it has been necessary to create a deliberate offside to stop the play."

With fewer stoppages the periods are played in less elapsed time. Smythe said some sessions during the current season have occupied just 23 minutes. In other years the periods have extended beyond the half hour.

Keep Fans Around.

Thus the club management, rather than send the fans home too early, have been making the interval longer between periods.

Smythe said he got the idea for a wider blue line from a letter written by a fan to a newspaper in Chicago. The fan was fed up with frequent offsides and thought something should be done about it.

While on his pet topic, the Maple Leafs' mentor mentioned the matter of numerous facial cuts suffered by players this season. He thought the wearing of helmets was responsible to a certain extent for these injuries.

"Some players, because they're protected by helmets, develop the tendency of carrying their sticks high and also get careless about how they wield them," he said.

Smythe, however, did not suggest helmets be banned.

SPORT SPICE

By DREW MIDDLETON

(Associated Press Staff Writer)

NEW YORK, Dec. 30.—(AP). — You don't suppose Jimmy Johnston is kidding anyone with that list of ranking heavyweights he got out, do you?....The boy bandit puts Bob Pastor in the No. 1 spot as the outstanding challenger for Joe Louis' title....And Maxie Rosenbloom right after him....Why not unknown Winston....Accused of being slightly partisan—since he owns Pastor from noggin to dogs—Brother Johnston bellowed: "That has nothing to do with it."....People are more fun than anybody.

John Brennan, the big Michigan guard, is just a little fellow around home....He stands six foot two inches and weighs 200 pounds, but is the smallest man in his family in three generations....Lou Gehrig claims the Yanks, who bunted less than any other major league team, know how to bunt all right ....."But McCarthy takes the signal off a lot....We get it and are set to bunt when he notices an infielder shifting or something like that ....Then he takes it off....But you'll notice that when we do bunt, we bunt successfully."

It is pleasing to learn that Marshall Goldberg of Pitt will play the left halfback position on the All-East team next Monday....This means Goldberg will get more chances to break loose....After a dullish two weeks here the athletes are rolling in....Elly Vines is working out for the opening of his "20 weeks war" with Don Budge and is worried over the loss of his competitive edge....Joseph Louis Barrow is at Pompton Lakes and John Henry Lewis, his challenger, at summit.

Good News For Your Readers—

Are your readers interested in skiing? More than likely most of them are. And "interested" when applied to this popular winter pastime means they welcome every chance to indulge in and read about their favorite sports.

For your sport page and for their readers Central Press Canadian begins a daily series of articles, Jan. 3, on How to Ski, a series written by Fritz Loosli, instructor at the Toronto Ski Club and a teacher with pupils across the dominion.

Instruction in all phases of skiing will be given in a clear, concise manner that readers will find easy to follow and to apply when they get out on top of a hill and wonder what to do next.

Watch for this great winter feature on the Central Press Canadian sport page. It will begin Tuesday, Jan. 3.

CASTLE BECOMES HOUSES

GATESHEAD, England—(CP).—Lord Ravensworth said his castle which is near here would be pulled down and rebuilt in the form of 30 ideal homes.

Additional Sports On Pages 6 and 7

C.A.H.A. DELEGATES AGREE ON PLAYOFF SERIES AND CUTS

To String Along With N.H.L. And The States

MONTREAL, Dec. 30.—(CP)—Eastern executive of the Canadian Amateur Hockey Association swung into the second day of its two-day meeting today with a long list of decisions behind and temporary setting of Allan and Memorial Cup finals and discussions of possible injury-insurance for playoff contenders still to come.

Delegates wasted no time plunging into action yesterday and by the end of the day a new system of playoffs between Maritime and Quebec representatives had been approved, a policy of close cooperation with the National Hockey League and United States hockey bodies upheld, and a system of playoff cuts for competing clubs suggested.

The new playoff system, designed to give the Maritimes at least part of an inter-regional competition each year, calls for a three-of-five series to replace the present best-of-three, with the first two games in the Maritimes and the others in Montreal.

Eastern Final

While the Maritime-Quebec series is on, starting March 18, Ottawa district winners will meet the Ontario Hockey Association champions in a best-of-three series, winners of the two groups to meet for the eastern final.

For the Memorial Cup, Ottawa district winners will travel to the Maritimes, winners to meet Quebec finalists with O.H.A. champions drawing a bye into the eastern finals.

In additio nto setting temporary venue of senior and junior Dominion finals, it was expected delegates today would discuss a system of group-insurance to cover all players taking part in Allan and Memorial Cup playdowns. The matter was mentioned yesterday and left until today for further consideration.

Delegates endorsed a policy of cooperation with the N.H.L. as expressed in the interim agreement between the two bodies effective since last summer, mentioning specifically the case of Eddie Finnigan of Ottawa who has been barred from the C.A.H.A. until he straightens out a tangle with the N.H.L. over a broken contract with Providence Reds. President Dr. W. G. Hardy plans to meet Frank Calder, N.H.L. president in an attempt to smooth over the three-year-old dispute.

To Cooperate

Cooperation with hockey bodies in the United States and Britain was also stressed as the best means of controlling the sport in Canada and to prevent wholesale raiding. President Hardy intimated differences between the C.A.H.A. and the Amateur Athletic Union of the United States would be settled within a month.

A plan whereby clubs taking part in Allan and Memorial Cup playdowns would divide 10 per cent of the net profits from playoff games on a pro rata basis according to the number of games played and the distance travelled, was approved for submission to the general meeting of the C.A.H.A. in the spring.

The playoff cuts would be in addition to playoff grants already given which delegates felt had not always reimbursed clubs for travelling expenses in the past.

CURLING

By HERB. MARTIN

To the Members of the Peterborough Curling Club
and
To the Members of the Peterborough Lawn Bowling Club.

"Instead of making New Year resolutions for ourselves this year, we are sending a few of our friends this message of congratulation and thanks—Congratulation on the evident successes that have come to them during the past year—Thanks for their friendship and for everything which they have shared with us—And the best that we can hope or wish for you during the coming year is three hundred and sixty-five happy days, and the joy of seeing your fondest dreams come true."

Dog Goes To Church

KANSAS CITY, Dec. 30 — (AP).—For years Chu Chu, a Chow dog, accompanied his master on a walk each night and to Mass each Sunday. Nine months ago the master, Thomas Bowles, died. Now the dog, each night at 7 o'clock, follows the route of his master's walk in lonesome dignity. And each Sunday he varies the routine by walking to church and back—by himself.

HOCKEY PRACTICE

The Canuck juveniles of the southend Hockey League have an open workout tomorrow afternoon at three in the Sacred Heart rink, and prospective players are invited.

RAILWAY RECEIPTS UP.

Receipts of government railways in Netherlands Indies increased in 1938, while those of private lines decreased.

Calls Up Aid

With his two ace centres, Milt Schmidt, of the "Sauerkraut line," and Bill Cowley, of the Sands-Cowley-Getliffe trio, on the sidelines with injuries, Art Ross, of Boston's all-conquering Bruins, is calling up reinforcements to help keep his team on top of the N.H.L. heap. From Boston's International-American Leagu farm team, Hershey, Harry Frost, above, a right wing, was brought up. Frost opened the season with the Bruins.

Few Sidelights Are Given On Old Curling

The popular pastime of curling indigenous to Scotland has been practised for some 40 years. The earliest stones were natural boulders called "loofies" with holes cut in them for fingers and thumb to get a grip. Next an iron handle, run in with lead, was used often bringing up the weight to 100 lbs. Not until the beginning of the nineteenth century did circular stones come into use and after the institution of the Royal Caledonian Curling Club in 1838, still the governing body, the stones now in use were, in course of time, evolved.

Originally Scottish, the game has spread widely; it became popular in Canada, and Peterborough was not behind in practising the sport.

It was first organized here at a meeting held on November 9, 1859, at a local hotel, and the elected officers were A. S. Frazer, president, T. Sutherland, vice-president, Rev. James Douglas, chaplain, A. Munro, secretary, Thomas White, financial secretary, with a committee consisting of Messrs. William Johnston, James Meyers, H. Calcutt, J. Palmer, and Duncan McGregor.

On Open Ice.

No building was available as a covered rink, and they used the open ice; the locality of the ice varied, and was selected by the committee, who were considered to be experts in the matter. At one time the Goose Pond was favored. At another, Spaulding's Bay, and also Ashburnham. Notice would be given in the local weekly paper, if time permitted; otherwise information was sent round by word of mouth and a written notice posted at the Post Office.

The first rink building was erected by John Ludgate and was rented to the club and opened on January 4, 1871. It was used for both skating and curling, and stood on ground now part of Riverside Park. Ice masquerade carnivals were also held in the rink, which was eventually burned down.

Its successor was erected on land now part of the Quaker Oats Company. Built by a joint stock company it was a timbered frame building with shingled room and was opened for use on Christmas Day, 1878, sixty years ago. It, too, was also used as a hockey rink.

After being in use for many years, the club's quarters were removed to the Charlotte Street site. A new holding company was formed known as the Peterborough Curling Company, Limited, which bought up all the interests of the old company. This was also used as a hockey rink on which local hockey teams won championship distinction. Known disparagingly to opponents as the "Soup Plate," it was used for hockey until the erection of the Brock Street Rink in 1893.

Destroyed by Fire.

Under the new management the club developed rapidly and was a great success, but on January 2, 1908, fire again destroyed the rink and contents. There was an insurance of $4,500, but total loss, including 125 pairs of stones, was estimated at $12,000. Nothing daunted, the local curlers prepared plans for a new rink, and by the opening of the next season the new and present rink was opened, furnished with all the necessary facilities for the carrying on of the club.

Highlights in the early history of the club include the winning on February 25, 1885, of the Governor-General's Trophy. The final match was played on the Rideau Hall ice at Ottawa against Truro, N.S.; two rinks of the Peterborough Curling Club, skipped by W. G. Ferguson and Sam Ray, won by 23 shots—Peterborough 48, Truro 25.

On January 21, 1903, the local club was honored with a visit from the first curling team from Scotland to come to the Dominion—representatives of the Royal Caledonian Society. Five visiting rinks were met at the station by a big procession of local curlers, and a reception was held.

Nine whaling expeditions are operating in the Antarctic this season.

SPORTS DAY BY DAY

Digging Up the Local Dirt With the Odd Chuckle or Two

By CEC. PERDUE

Much ado about hockey tonight at the palais d'ice on the Rue Brock, seein' as how it's the first puck fray in Peterborough this winter. A junior O.H.A. scrap betwixt Lindsay Midgets and our Monarchs. At 8.30 of the clock at popular prices, and it should be a swell opening number. We expect a right noble crowd on deck to see the lid pried off in a blaze of junior action. You know how these kids throw it into high smack at the start and never coast once throughout the session. Both clubs will be striving mightily to cop a nod the first time out, and it's gonna hustle the Monarchs to start the home season with a win. The bolstered Lindsayites may prove tougher to take than an innuendo. Or do ya like them with whipped cream?

* * * * * *

On the other mitt, Pete Vitarelli believes he has lined up a fighting band of puckists for the Monarchs and that they'll swish through the Scugog skaters like an eel in your fingers. No one can say Pete didn't do his share of hard bumping hockey in the Blood and Thunder Loop last year, and we imagine the scrappy coach will inject a battling spirit into this new junior club. Some beefy players, lots of speed and experience mixed up in the local lineup, so we look for a good showing by the homesters tonight. Two good clubs will be fighting it out.

* * * * * *

The Oldtime Yen

It's gonna seem nice again to stroll about the corridors at the hockey arena, listen to the bologna being sliced freely on all sides and hurry to our seat as the players stream out on the frozen surface. The clash of sticks, sound of the gong, roars of approval and echoing boos—it sorta gets a grip on you again about this time of year. So we'll be on hand again watching the lads tearing madly about the rink, slapping fast passes across or ahead, getting bumped hard at defence or sweeping around the rearguard to drill the disc at a heavily-padded chap between the pipes. After all, hockey is a Canadian game and the speediest sport of 'em all. So it is but natural for a speed-loving Canuck to get a yen for a squint at them in action again.

* * * * * *

Plans have been completed to have St. Mike's Buzzers here next Wednesday e'en to tangle with our Colts in a charity exhibition tilt. At 8.30 in the Brock, prices being two bits, 35 cents and a half a slug. There will be 10 or 12 valuable door prizes, drawn for between periods, and the wampum raised will go to the German Refugee Fund. Everyone knows how the Jews in Germany are being persecuted, but lots of Christians there are in the same boat—and this Refugee Fund is for both Christians and Jews. A mighty good cause—and no doubt the rink will be packed to the rafters that night. Tickets are being sold for the game now.

* * * * * *

Yet Another Team

Manager Ken Fleming is calling a general practice of St. Peter's juvenile puck outfit for tonight at six o'clock at the Sacred Heart rink. We wouldn't ordinarily devote a whole paragraph to a practice except that this team may again affiliate with the Ontario Juvenile Hockey Association and seek a bye into provincial playdowns. They entered the O.J.H.A. setup last year but lost out soon to Belleville. With an earlier start this season, the Saints should round up a fine squad of lads under 18 years by Jan. 1st. All positions on the team are wide open, Fleming states, and he wants a big turnout of interested players at the southend ice sheet this gloaming. Hop to it, lads—and don't say there aren't lots of puck opportunities in this town, what with two junior O.H.A. clubs and now a juvenile team.

* * * * * *

The Tely team of Toronto, which plays the senior "B" Petes an exhibition fray here next Tuesday twilight, leads the senior T.H.L. with nine wins and two losses, a lead of four fixtures. Starting lineup is: Goal, Eric Coleman; defence, Bob Porter and Art Upper; centre, Coach George (Shirt) Ewens; wings, Shorty Miller and Art Lamport; subs, Goose Gostlin, Len Simpson, Johnny McPherson, Gord Shill, Jack Cranstoun and Jack Jarrott. Sub goalie, Reg. Corbett. Porter is the pro ballster of Maple Leafs and was here in hockey before with Royal Canadians who won an intermediate "A" title some few seasons ago. Upper is a pro ball player too and a fine hockeyist. Shirt Ewens was with Consols in their titular days and with Atlantic City. And so it goes, all classy gees on a good team—and it'll be a real drill for the Petes and a real game for the fans to witness.

* * * * * *

A Lakefield Game

Lakefield Legionnaires O.H.A. intermediate "B" club goes on view to the home public tonight (Friday) with an exhibition joust against the Bridgenorth battlers — or so we've been informed anonymously. Team has Tom Junkin and Stew Loyst for goal, with Louie Sabatino, Buster Whitton, Reg. Pearson, H. Stabler and Irwin Charlton for defence. First line of Bob Chittick, Harry Jewell and Joe Blewett; and second one of Geo. Chappel, Reg. Delth and Les Burton. With Bernie Johnson and Woody Morin, too. Many of these guys performed often on local ice, so there should be considerable Peterborough interest in loop games of the Legionnaires this winter. Jack Sabatino will probably referee the contest in the Lakefield colosseum this evening.

* * * * * *

There will be a puck practice tonight after the junior game at the Brock, and all Colts' prospects are urged to attend. Bert McLeod will attend and look the defence boys over and four will be picked from Ward, Berwick, Stabler, King, Hoffman, Howden and Brennan—the latter a former Lindsay lad. Colts will carry three front lines for a time, Parnall, Al King and McDonald on one; Craig, Stewart and Foster on another; and Williams, Dorris and Lumsden for a third. Cournyea and a Norwood lad are goalies, and Wade and Pammett will likely be carried later when they recover from injuries received in workouts. Stewart played for Omemee Hawks last winter. It'll be a good junior O.H.A. squad.

* * * * * *

Picking 'em of fthe Grapevine: Dutch Harwood of Port Hope was named by the O.H.A. to referee tonight's tussle here....And Mayor Hamilton may face off the puck to open the season....Morrison will be in goal for the Monarchs tonight with Beggs, McDonald and Giardino on defence; one line has Rochetti, Stewart and Parnall; and the other Nichols, Connelly and Cauley....'Tis thought that Legris, Lecompte and Eric McNeeley of Trenton Fliers may join their departed puck brethren in Ottawa in a week or so....Some discontent in St. Kitts over the new rink which won't hold those big lacrosse crowds at their gutted-stick games in the summer....There is a franchise here for harness-hoss race meets, so why not bid for the annual Futurity which is looking for a new place to race since the C.N.E. is out? Strathroy, London and Stratford are after it....Southend Loop meets at eight tonight in the club house and bantam, midget and juvenile teams should be represented....Local curlers enjoyed a fine one-day 'spiel in Oshawa on Wednesday....Church Hockey Circuit opens on Tuesday with two contests....And our Colts open in Port Hope on Tuesday e'en....One more column to grind out and then we'll knock off till next year!

Help In The Morning

CHICAGO, Dec. 30 — (AP). — Edward Hankel is hard of hearing and since he and his wife have separated, he had to hire a boy to wake him up in the morning. The cost for the human alarm clock was $5.00 a week, Hankel told Judge Robert O'Connell in asking for a reduction in his temporary alimony payments of $10 a week. The court cut $1.50 from the alimony payments to lighten Hankel's awakening expense.

Six-Man Teams To Be Used In Lacrosse

VANCOUVER, Dec. 30.—(CP)—A score of British Columbia lacrosse players will leave here next Tuesday, bound for Los Angeles and Hollywood where they will join a half dozen or so fellows from Ontario to form a professional circuit—still further streamlined from the seven-man Canadian game which succeeded the old 12-a-side lineup.

In the face of a two-year suspension at home under a Canadian Lacrosse Association ruling, the players will introduce six-man teams and eliminate centring after goals, both changes designed to speed up play. In addition they will play four 12-minute quarters instead of the usual 15-minute periods.

And, explained Jimmy Gunn of Vancouver who will handle the whistle in the new league ,they aren't worrying about suspensions or the future.

While the projected three-month California schedule is under way, a professional league will be formed here. When the southern loop winds up for the season the players will return to Vancouver to open their northern schedule.

Play Doubleheaders.

Doubleheaders will be played each night, said Gunn. Hence the shorter quarters.

"We will be playing on slightly small floor space (Olympic Stadium, Los Angeles) so we contemplate doing away with the Rover position," continued Gunn, until this season referee in the British Columbia intercity league.

"Then we plan to eliminate centring the ball after a goal has been scored. The goalkeeper of the team scored on will be given a limited time to throw the ball back into play.

"This should not only speed up play but go far to equalizing the game for a team shorthanded. I've seen six consecutive goals scored on a team a man short without that team having had possession of the ball."

The league, four teams with two representing Los Angeles and two Hollywood, is scheduled to open its schedule January 10.

"We aren't ready to announce the names of the players who will go south," said Gunn, "but one team will be composed entirely of Indian players."

Plenty of Experience.

There'll be a wealth of experience at the head of the new circuit which owns to the name of Pacific Coast Lacrosse Association. Its president is Frank Sweeny who starred with the Foundations of Victoria, B.C., when they won the Mann Cup in 1919.

Attorney of the Association, Virger Tinglof played on the Harvard University Lacrosse squad a few years back.

Managers for three teams have been selected. Their names rate tops in Canadian Lacrosse—past and present. They are:

Chris (Doughy) Spring, centre of New Westminster Salmonbellies when they beat Cornwall, Ont., for the Minto Cup in the 1913 professional days, and acclaimed one of the greatest players ever produced in the Dominion.

Bill Curran of Orillia, Ont., Terriers who won three consecutive Mann Cup finals, a feat no other eastern team has been able to do in amateur competition.

Andy Paull, poker-faced chieftain of British Columbia's Capilano tribe who led his North Shore Braves into the Dominion finals against Orillia in 1936. He will lead the all-Indian squad.

The fourth manager is yet to be named.

BRITISH TEAM TOURS

JOHANNESBURG—(CP).—R. A. Shayes, D. W. Butler, E. J. Filby, Valerie Scott, Jean Saunders and Rosemary Thomas are announced as the British lawn tennis team to tour South Africa in the new year.

Will Jacobs Expose These Cauliflowers

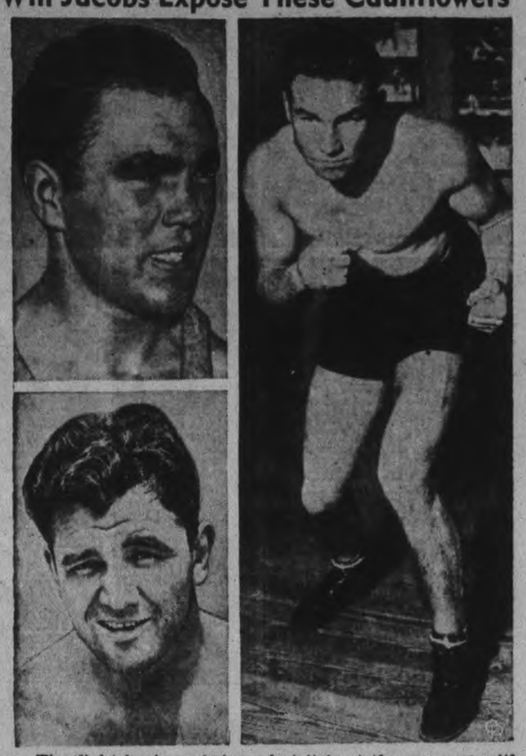

The fight business being what it is at the moment with few contenders or pretenders to the heavyweight throne of Joe Louis, and Henry Armstrong, not exactly out of opposition, but still a dominant figure in the light and welterweight ranks, Mike Jacobs, the man who pulls the strings on the important fights, is said to be considering bouts for the ancient warrfors shown ABOVE. At the LEFT, two former heavyweight champs, whom you probably recognize, TOP, Max Schmeling, and BOTTOM, Jim Braddock. The latter, never much of a fighter, despite the fact that he held the title, has not been inside the ropes since he earned a close decision over the consistent loser, Tommy Farr, while Der Mox made his last appearance against Joe Louis, the details of which are probably well-remembered. At the RIGHT is Jimmy McLarnin, Canada's greatest fighter, who has been inactive even longer than the other two, but who is now being mooted as the man to stop the all-conquering march of Hammering Henry Armstrong. Vancouver Jimmy has denied more than once any intentions of returning to the ring wars, but the publicity grinds on.

Monarchs Play Lindsay Here

Lindsay Midgets meet the Peterborough Monarchs here tonight (Friday) at 8.30 o'clock in the Brock St. arena. It is a scheduled junior O. H. A. opener, the first hockey here this winter and should draw out a big crowd of city and district fans. A junior opening game is likely to start off the hockey season with a bang, as the younger players turn on the heat harder than older players — dishing up slam-bang hockey every minute they are on the ice. And these teams are likely to be well-matched outfits, with neither having much advantage in length of practise before the schedule begins. Both clubs will be battling for a win to open the season properly and no quarter will be asked or given when the puck is faced off tonight.

Coach Pete Vitarelli had a big squad of promising prospects to pick for his Monarchs' starting lineup. He mixed up a club of players who were big, fast and fairly experienced for juniors. District and local lads, some O. J. H. A. graduates and others from the Junior City Loop of last year. He feels satisfied his team will make a real showing here this evening. The Midgets were strong last year—beating our Colts once and going far in the playdowns—but they have added several imports to be a real 1939 threat. It looks like a grand game for fans here to pry off the lid.

Remember When—

Big Bill Tilden, who cleaned up every tennis event in the world during his great career, announced his retirement as an amateur eight years ago today. His professional debut was at New York, Feb. 18, 1931. He headed the United States ranking amateur list 10 years.

CAR FALLS OVER 60-FT. CLIFF

Two men in a car which fell 60 feet to the bottom of a cliff near Higher Broughton, England, escaped with cuts.

Vines At Top Of Game To Beat Budge

NEW YORK, Dec. 30.—(AP).—Bruce Barnes and Dick Skeen, the two professionals who will accompany Don Budge and Ellsworth Vines on their tennis tour opening here Tuesday night, think little of the amateur competition through which Budge waded to his four major titles this year. But they think so much of Budge's game they're completely at a loss when it comes to picking a winner in the inaugural match.

They're decided on only one point—that if Vines is at the absolute peak of his game there is no one in the world who can beat him. Beyond that point they get lost.

Barnes, who has played with Vines, and will be his doubles partner, but has seen Budge only from the sidelines, admits that "Don hasn't seen anything like Vines' service and the way he follows it in for a volley." On the brink of a prediction, he draws back by saying: "Even that doesn't help me decide which way to bet my two bucks on Tuesday."

All Is Confusion.

Skeen, high-ranking California pro, who has played against both on the West Coast, and will be Budge's doubles mate, credits Don with the better, more consistent all-around game; gives Vines the better serve and volley, but thinks Budge's backhand passing shots are almost as good as Vines' off his forehand, with Budge's forehand passing shots superior to Vines' off his backhand.

This indecision is reflected in the customers' curiosity. From the Garden box office to-day came the report that the advance sale, at a $7.70 top, has reached $20,131.

Budge has contributed to the pros' and the public's speculation with the ease of his adjustment to indoor conditions. In workouts with Sidney Wood on a canvas-covered court in Brooklyn—a court similar to the one to be used at the Garden—he has shown all the brilliance that carried him to the 1938 championships of the United States, Great Britain, France and Australia. Actually he likes canvas better than turf, because it provides a truer surface.

Dr. McKay Passes

NELSON, B.C., Dec. 30—(CP). — Dr. Donald Walter McKay, president of the British Columbia Amateur Hockey Association and an active supporter of other sports in the province, died here last night.

Dr. McKay was elected president of the B.C.A.H.A. at its annual meeting in Grand Forks, B.C., last November.

STILL GOING STRONG

NEWBURY, England — (CP). — Ferrans, a 16-year-old steeplechaser, recently finished third in the Findon Selling Chase, the 134th race of his career. In 79 of the 134 races Ferrans either placed or finished first.

PETERBOROUGH'S OPENING
Jr. O.H.A. Hockey Game
Lindsay vs. Peterboro Monarchs
BROCK ST. RINK
TONIGHT (Friday), 8.30 p.m.
EAST SIDE, 25c; WEST SIDE, 35c; LADIES 25c, RESERVE, 50c
Children 10c
Owing to the early opening schedule the hockey draw will be made on Tuesday, Jan. 24.
Tickets on Sale at Rink and Capitol Barker Shop

January, February, March
Are the Coldest Months of the Year
Refill your COAL BIN
WITH THE COAL THAT SATISFIES IN ALL WEATHERS
LEHIGH VALLEY ANTHRACITE
Conger-Lehigh Coal Co.
T. O. DONALDSON, Manager
266 Charlotte St. Tel. 48

A Delight for the Connoisseur!

A rare delicacy for the table of every connoisseur. Jordan Wine-Cured Cheese is a true Canadian Cheddar Cheese . . . selected for its superb quality . . . aged and cured with fine old wine from the famous Jordan Wine Cellars . . . and excelling in flavour and richness.
Be Sure to Try
JORDAN Wine-Cured CANADIAN CHEDDAR CHEESE
DEALERS—If you do not at present carry Jordan Wine-Cured Cheese, write for information to
JORDAN WINE COMPANY, LIMITED
TORONTO OTTAWA JORDAN ST. CATHARINES

TORONTO ARGOS ARE VOTED ACE CANADIAN TEAM OF 1938

Edmonton Grads Are Second, Trail Is Third

By Sydney Gruson
(Canadian Press Staff Writer.)

TORONTO, Dec. 30 — (C.P.). — Winners and still champions, Toronto Argonauts have been voted the outstanding team in Canadian sport for the second straight year.

Capturing the fancy of sports editors from coast to coast, Argos rolled up 79 points of a possible 93 in the annual Canadian press poll. Thirty-one editors voted, with three points for their first choice, two for second, and one fo rthird. It was Argos from the first return.

Edmonton Grads had supporters for winning another women's basketball championship and Trail Smoke Eaters received praise for their capture of the Allan Cup and the senior amateur hockey championship. But the Argo drive to a second successive national football title was as unbeatable in the voting as the team on the field.

Grads, who produced the outstanding girl athlete of the year in Noel MacDonald, their centre, wound up in second place with 38 points, and Smoke Eaters were third with 28.

Thrills Every Tangle.

All but one editor placed Argos among their three choices and 21 of the 33 had them as the No. 1 team. Argos earned the honors by providing the country's football fans with some of the most thrilling action seen on a Canadian gridiron.

They flashed a brilliant offensive and a steady defence in marching first to the Interprovincial Rugby Football Union championship, then to the Eastern title, and finally past Winnipeg Blue Bombers to the Canadian championship. Their 30-7 victory over Bombers was the ultimate in football thrills.

Grads have been winning basketball championships so long now most people have given up counting. Since January 1, 1922, they have won more than 300 games and lost only 17. They have held the North American championship 10 times since 1923, always under direction of Percy Page.

Smoke Eaters, at present on a tour of Europe, won the Allan Cup in a bitter four-game series at Saskatoon and Calgary against Cornwall Flyers, Eastern champions. They have not lost a game against Europe's finest teams.

St. Boniface Seals, who won the junior hockey championship in Toronto against Oshawa in a five-game series, and St. Catharines Athletics, senior lacrosse champions, were the only other teams to draw more than four points. Seals had 13 and Athletics 10.

Miss Macdonald, 23-year-old stenographer and centre for Grads since 1933, was announced last night as the best girl athlete of the year. She received 30 points in the Canadian Press poll to 24 for Mrs. F. J. Mulqueen of Toronto, Canadian women's golf champion. Robina Higgins of Winnipeg, champion javelin thrower, was third with 16 points.

HELLENIQUA SOLD

NEWMARKET, England—(CP). —Jacques Meller's Helleniqua was sold to the Australian bloodstock horse owner, Sol Green, for 750 guineas ($3,714.64) here recently. The French-bred, five-year-old mare won the Cambridgeshire two months ago.

Don Budge Gives You a Pointer or Two On His Favorite Game

Actions speak louder than words we've heard it said, so we won't say much about these pictures of J. Donald Budge, the world's outstanding amateur racquet-wielder for the past two years, who makes his debut as a pro in New York's Madison Square Garden on January 3. Don posed for these how-to-do-it-properly pictures the other day, and ambitious tennis players may get a tip or two from them for next summer. Or if your memory's bad, maybe you should clip them out and paste them on your tennis racquet. About all we can add is that time-worn adage that saves a player many an unexpected bump on the noggin...and does help his game..."keep your eye on the ball!"

Marmora, Madoc Organize Team For T.V.L.

(Examiner Correspondence.)

MARMORA, Dec. 30.— At a meeting held in Madoc on Wednesday evening a hockey club was organized to represent Marmora, Madoc and district in the Trent Valley League.

The officers of the club are as follows: Hon. president, R. A. Elliott; president, Percy Nayler; secretary, Cameron Wallbridge; coach, H. R. Pearce; assistant Marmora coach, C. E. Jones; assistant Madoc coach, D. Whytock; board of management, Messrs. M. Caverly, C. Wallbridge, and D. Whytock of Madoc and C. E. Jones, J. C. Taylor, and J. Thomson of Marmora.

Madoc and Marmora will each provide six players for each game, but as many players may be signed up as desire to play. In this way, two full teams should be available for practice games and a very strong team should be ready for each league game.

The Madoc-Marmora aggregation will be named the Micmacs. Their first game will be with Tweed on the Madoc rink next Monday evening.

Fights

(By the Canadian Press.)

Chicago. — Al Roth, 138½, outpointed Billy Marquart, 137, Winnipeg (6). Leo Rodak, 129, Chicago, outpointed Leone Efrati, 130½, Italy (10).

Dallas. — Jack Glazier, 147, Grand Rapids, Mich., outpointed Danny Doran, 147, Ottawa, Ont. (10). Al Bernard, 158, New York, outpointed Sweeney Byars, 150, Fort Sill, Okla. (10).

ORDERS GO TO BELGIUM

To avoid buying in Germany many are diverting their orders for window glass from Czechoslovakia to Belgium.

Some Of The Boys See Trouble Ahead With Changes In Pitching And Fielding

By PAT ROBINSON
Central Press Canadian
Sports Writer

NEW YORK, Dec. 30.—Now that two changes have been made in the baseball rules, some profess to see difficulties next season when the umpires from sandlots to majors try to enforce them.

Two little points may cause many a squabble. Let's look at the changes. The first one is a substitute for the first two sections of Rule 27. It reads:

"Preliminary to pitching, the pitcher shall take his position facing the batsman with both feet squarely on the ground but with his first foot on or in front and in contact with the pitcher's plate; his other foot may be directly behind, on, or in front of (but not on the side of) the pitcher's plate. In the act of delivering the ball to the batsman, he must keep one foot in contact with the pitcher's plate defined in Rule 9. The pitcher shall not raise either foot until in the act of delivering the ball to the batsman, or in throwing to base; nor shall he take more than one step in such delivery."

Clear—Like Einstein

The rule makers could hardly have made their wordage more involved if they had spent a month trying. Let's try to illustrate it in a simpler way.

You are a right hand pitcher getting ready to pitch. Okay. Put your right or pivot foot flat on some part of the rubber. Now put your left foot flat on the ground as far back as you like. Now go ahead and make your wind-up and pitch. That's all there is to it.

Some old timers believe this is equivalent to giving the pitcher the right to take three steps. Clark Griffith, who suggested the change, believe it will help the pitcher. It should; for if he can't put everything he has on the ball with that extra impetus, he doesn't belong on the mound.

Here is one little point that the umpires will have to watch. The pitcher is not allowed to put one foot on the rubber, step back with the other foot and then pitch. He must have both feet resting securely on the ground before pitching. In other words, he must come to a pause after putting his foot back. Just like the shift in football. I have a hunch the umpires are going to ignore that nice distinction.

No Trick Twin Killings

The second change was made to prevent the outfielders from forcing a trick double play. It is an addition to Section 2 of Rule 49. It reads:

"If before two are out while first and second or first, second and third bases are occupied, an outfielder in the judgment of the umpire, intentionally drops a fly ball or a line drive, the umpire shall immediately rule that the ball has been caught."

This means that an outfielder will not be able to take a fly ball chesthigh, carry it down almost to the ground and then drop it. If he tries that ,the umpire will rule that it is an out just as if he caught the ball.

That's all there is to it. But, understand that an outfielder still will be able to trap a fly if he has sufficient skill and daring. The first case cited is not a trapped fly. A trapped fly is permitting the ball to hit the ground and then taking it on a quick pick-up. There is all the difference in the world between the two cases.

The rule makers were almost as involved in making this change as they were in making the first one. For instance, the rule reads "A fly ball or a line drive."

"Honest Ump—I Didn't Try To—"

That's a neat sample of redundancy, for a line drive is a fly ball. That word "intentionally" could conceivably cause some arguments. An outfielder might claim he had no intention of dropping the ball. But the rule is saved by the words "in the judgment of the umpire." In other words, if the umpire thinks the fielder intended to drop the ball (and it should be fairly obvious) then the umpire can rule he made a fair catch.

The major league players won't worry about this rule but some of the better hitters won't be too keen about facing young Bob Feller in a night game under the new rule. I can see them ducking even now.

CURLING

By HERB MARTIN

We will hold our first weekend bonspiel on Saturday at 1.45 p.m., and this year more than ever before we draw the attention of the players to be out on time. We have a big crowd this year and we expect a record entry. The fee is the same as before, 25 cents.

The following is the draw for the President and Vice-President competition to be held on Monday, Jan. 2nd. All games 12 ends and schedule rinks to be used.

9.30 a.m.

J. Richardson vs. D. Carlisle.
G. Green vs. R. Downey.
G. Hall vs. V. Currie.
G. Matthews vs. G. Cairns.
T. Mackey vs. W. Harvey.
J. Mayneord vs. J. Lawes.
T. McArthur vs. J. J. Howden.

2.30 p.m.

W. Oke vs. N. Hawley.
A. Pratten vs. A. Kay.
J. Sedgewick vs. Dr. J. Green.
E. Thomas vs. J. M. Williams.
C. Westbrooke vs. L. Dobbin.
R. Bacon vs. W. Cruthers.

7.30 p.m.

R. Best vs. J. McDermid.
M. Comstock vs. T. Ryan.
T. Holyman vs. I. Hawley.
E. Metcalfe vs. B. Scott.
G. Robertson vs W. Widdess.
E. R. Shirley vs. J. T. Braund.

Grids Quagmires For New Year Soccer Battles

LONDON, Dec 30.—(CP Cable)—Soccer interest shifts at the week-end to Scotland where the game plays a big part in New Year's celebrations. First division teams play three matches in four days, one more than members of the second division.

But the big holiday program will be carried out under conditions totally unlike those which prevailed for England's big doings at Christmas. A thaw has made gridirons like quagmires.

The annual battle between Glasgow Rangers and Celtic—probably the most gruelling struggle of the season—will be played before a capacity crowd at Ibrox Park on Monday. Last year the light blues won the corresponding match 3-1 and on their recent showing they should chalk up another victory.

Saturday, Rangers are likely to retain their five-point margin over the Celts and Hearts at the expense of Ayr United, but two days later they are away to the neighboring Partick outfit which is performing in high gear this season.

The tussle between Celtic and Hearts Saturday is second only in importance to that between "the old firm." The Glasgow Irishmen and Edinburgh's top-ranking team are joint holders of second place in the championship race with 29 points. The result may go either way. Celtic rounds out its holiday schedule with a match against Queen's Park at Parkhead.

Heavy Weekend

Following the match with Celtic, Hearts return to the Scottish capital for a match with their cross-town rivals, Hibernians, January 2, and the following day go to Arbroath.

Tired English League teams will also play on muddy grounds and a number of upsets may be recorded. Feature match of the day is that between Newcastle United and Sheffield United, candidate for promotion in the second division. The teams, tied for second place two points behind Blackburn Rovers, will play at Newcastle.

Derby County, leader in the championship race, opposes Aston Villa at Derby and Everton, runner-up, three points behind the pacemaking Midlanders, is away to Brentford. The Toffeemakers will be strengthened by the inclusion of Stevenson, Irish International inside-left, who missed the Christmas matches through injury.

Out Temporarily

Alex Motter, ABOVE, smooth-skating centre ice star with Detroit Red Wings, turned in his best game of the season in a scoring way the last time his team played Canadiens, and won 4-1. Alex got two goals, but at the same time suffered a gash on one of his insteps and will be out of the lineup for 10 days or two weeks.

Amerks Trounce Boston Bruins 4-2 To Grab Off Third Place; Red Wings Fan Hawks By 4-1

By Jack Calder
(Canadian Press Staff Writer.)

Hockey's most astute dealer in old gold, Mervyn (Red) Dutton, has brought his hock-shop accumulation of jewellry under every national league test and proved its value.

In the two years since the league took over New York Americans' franchise and told Dutton to rebuild the club's ailing fortunes, he has made them a greater power than some teams built by costly farm systems. Through clever dealing, under liberal polishing with the banner that reads "keep punching," the Dutton collection has come up with N.H.L. leaders.

The Americans rose last night into undisputed possession of third place when they defeated the first-place Boston Bruins 4-2 at New York. They became the first team to beat the Bruins twice this season and the first to score four times on a single night against young Frank Brimsek since he replaced Tiny Thompson in Boston's goal.

Chicago Black Hawks, tied with Americans before the night's program, dropped into fourth position by losing to Detroit. The Red Wings, who haven't been beaten by the Hawks all season, gave one of their best performances despite a crippled lineup in their 4-1 victory at Detroit.

Jackson, Anderson Heroes

Art Jackson, bought by Dutton this fall from Boston, and Tommy Anderson, who used to play with Detroit, scored twice each for Americans. A crowd of 15,000 in Madison Square Garden watched the home team go ahead early and pull to the front again after Bruins had tied the score in the second period.

Minus three of their young stars, Alex Motter, Mud Bruneteau and Eddie Wares, the Red Wings got first-class service from such veterans as Marty Barry, Chuck Conacher, Hec Kilrea and Tiny Thompson and from Gus Giesebrecht, up from the International-American league farm at Pittsburgh.

Barry sent the Wings to the front after 19 seconds and Conacher made the lead 2-0 with a blazing shot in the second period. Kilrea increased it in the third and Thompson defied every Hawk attack until Earl Robinson beat him with half the period gone. Then Giesebrecht completed the scoring with five minutes to play.

Hockey Record

Standing and Results

NATIONAL LEAGUE

	P	W	L	T	F	A	P
Boston	18	13	4	1	54	22	27
Rangers	17	11	5	1	45	34	23
Americans	18	9	6	3	46	48	21
Chicago	20	8	9	3	47	50	19
Toronto	18	7	8	3	36	36	17
Detroit	20	6	12	2	41	53	14
Canadiens	19	4	14	1	38	64	9

Last Night's Results

Detroit 4, Chicago 1.
Americans 4, Boston 2.

INTERNATIONAL-AMERICAN

Western Section

	P	W	L	T	F	A	P
Cleveland	23	12	7	4	65	51	28
Hershey	22	12	9	1	55	47	25
Syracuse	20	8	7	5	51	44	21
Pittsburg	22	8	13	1	53	65	17

Eastern Section

Philadelphia	20	13	6	1	94	68	27
Providence	21	8	9	4	48	59	20
N. Haven	21	8	11	2	59	66	18
Springfield	21	5	12	4	46	71	14

Last Night's Results

Hershey 4, Pittsburg 2.

AMERICAN ASSOCIATION

St. Paul 5, Wichita 1.
Tulsa 3, Kansas City 2.

BRITISH NATIONAL LEAGUE.

Brighton 7, Streatham 6.
Harr. Racers 4, Wembley Lions 4.

ONTARIO HOCKEY ASSOCIATION.

Intermediate "B"

Parkhill 3, Strathroy 2.
Kincardine 3, Walkerton 2.
Port Colborne 7, Simcoe 1.
Seaforth 12, Goderich 2.

Junior "B."

Midland 7, Penetang 5.
London 5, Woodstock 3.
Ripley 6, Durham 4.
Hanover 5, Paisley 1.
Galt 6, Hamilton Ram. 4.

Junior "C"

Aurora 13, East York 4.
Markham 7, Stouffville 2.
Elmira 7, Elora 3.
Dunnville at Caledonia—No ice.

QUEBEC PROVINCIAL.

Sherbrooke 3, Valleyfield 1.

N.O.H.A. SENIOR.

Hollinger 9, Coniaurum 5.

EXHIBITION.

Nor. Vocational 7, Schumacher 3.
Mon. Canadiens 6, New Haven 1.

Kenya Coloney has more locusts than in years, and the crop damage is great.

Wrestling

(By the Associated Press.)

Battle Creek, Mich. — Jim Londos, 200, Greece, threw Tom Mahoney, 222, Boston, 34.22.

North Bergen, N.J. — Bibber McCoy, 237, Cambridge, Mass., defeated Abe Kashey, 212, Clifton, N.J., two out of three falls.

Portland, Me. — Rene La Belle, 173, Toronto, defeated Dick Costello, 11, Halifax, N.S., straight falls.

Japan gained 969,000 in population in the 12 months ending October 1.

JACK EVANS
AND HIS SWING BAND
Tonight Only
AT
Rye's Pavilion
ADMISSION
Gents 10c Ladies Free
Dancing 3 for 25c
Bus Service After the Dance

NEW YEAR'S EVE DANCE
LEGION HALL
Saturday, Dec. 31
JIM BLACK'S ORCHESTRA
Admission 25c

be a '39er
The Smart Crowd Is Coming Here
Join them with your own party, by making
NEW YEAR'S EVE
reservations now. $2.00 per couple. Turkey plate dinner served after Midnite.
Del Crary and His Gentlemen of Swing
NOTE
The whole Grill is reserved for dancers after 11 p.m. Admission by ticket only.
Sunday Frolic
Dancing From Midnite to Dawn
Hal MacFarlane's Music
1.00 PER COUPLE
Make Reservations Early
Elite Court
RICKY ADAMES, Mgr.

Regent
To-day and Sat.

Also
"RETURN OF DICK TRACY"

To-day and Sat.
MIGHT AND POWER!
from the thrilling story by the authors of "Mutiny on the Bounty".
SAMUEL GOLDWYN presents
THE HURRICANE
with Dorothy Lamour, Jon Hall, Mary Astor, C Aubrey Smith, Thomas Mitchell, Raymond Massey.
Extra! Disney's "Farmyard Symphony"
Extra Showing Saturday Night AT 10 P.M. of 'The Hurricane'
Regular Performances at 6.15 and 8 p.m.
FAVORS! NOISEMAKERS! FUN FOR ALL!
No Advance in Prices
CAPITOL

RADIO TUNE-UP Service
ANY MAKE JOHNSTON'S
GEORGE at McDONNEL PETERBOROUGH 4697

FRIDAY DANCING
AT
Elite Court
CLUB PLAN
Admission 25c Per Person
DANCING FREE
RICKY ADAMES, Mgr.

New Year's Frolic
SUNDAY NIGHT, JANUARY 1ST, AT 12.05
—Preview Showing—

—Also—
VARIETY STAGE ACTS!
SINGERS!
DANCERS!
COMEDIANS!
—All Seats 50c—
A SUGGESTION
Purchase Your Tickets Early—Ticket Holders Admitted at 11.45 p.m.
CAPITOL

RADIO PROGRAMS

The programs listed are printed as issued by the stations and are subject to change.

Friday (Evening E.S.T.)

4.45 P.M
Girl Alone (NBC) WBEN
Life Is Like That, CBL
Harry Cool, CFRB

5.00 P.M.
Bill Johnson, WJZ
Nan Wynn, WABC
Social Chronicle, WHAM

5.15 P.M.
Shanks' Orchestra, WJZ
Your Family, WEAF
March of Games, WABC
Adventures in Rhythm, CBL

5.30 P.M.
Crimson Trail, CFRB
Jack Armstrong, WBEN
Don Winslow of the Navy, WHAM
Magical Voyage, CBL

5.45 P.M.
Little Orphan Annie (NBC), WBEN
Children's Corner, WOR
The Mighty Show, WABC
Closing Stocks Quotes, CBL

6.00 P.M.
Musical Interlude, CFRB
Mixed Ensemble, WEAF
Manhattan Serenade, WABC

6.15 P.M.
Howie Wing, WABC
Claire Wallace, CFRB
Dorothy Rochelle, WJZ

6.30 P.M.
To-day With Bob Trout, WABC
Say It With Music, WGN
Guide, Serenaders, WJZ

6.45 P.M.
Lowell Thomas, CBL
Father and Son, WEAF

7.00 P.M.
Amos 'n' Andy (NBC) CBL
County Seat, WABC
Shaw's Orchestra, WJZ

7.15 P.M.
Jimmy Fidler, WEEN
Lum and Abner, WABC

7.30 P.M.
From a Rose Garden, CBL
Jack Haley, WABC
The Revellers, WEAF

7.45 P.M.
Drama Time, WJZ
Inside of Sports, WGN
Busse's Orchestra, WEAF

8.00 P.M.
Warden Lawes, WJZ
Cities Service (NBC) CBL
Chansonette, CBM
First Nighter, WABC
Johnny Presents, WOR

8.30 P.M.
Burns and Allen, WABC
Lone Ranger, WGN
Miss Trent's Children, CBO
Jamboree, WJZ

9.00 P.M.
Campbell Play House, CFRB
Waltz Time (NBC) WEAF
Jan Garber's Orch., WGN
Plantation Party, WJZ

9.30 P.M.
Horse and Buggy Days, WJZ
Death Valley Days (NBC), WBEN
Dick Jurgen's Orch., CBL

10.00 P.M.
Grand Central Station, WABC
Chamber Music, WJZ
Lombardo's Orchestra, WEAF
Canadian Aviation, 1938, CBL

10.30 P.M.
Fanfare, CBL
Jack Berch, WABC
Uncle Ezra, WEAF

11.00 P.M.
Looking at the News, WABC
Late News Bulletin (CBC) CBL
Reisman's Orchestra, WGN

11.15 P.M.
Piano Recital, CBL
Noble's Orchestra, CFRB

11.30 P.M.
Dorsey's Orchestra, WABC
Gaspaire's Orchestra, WJZ
Woodhouse and Hawkins, CBL

12 P.M.
Buddy Rogers' Orch., WABC
Northern Messenger Service, CBL
Sammy Kay's Orch., WOR

Saturday (Morning E.S.T.)

8.30 A.M.
Musical Tete-a-Tete, CBL
Christian Science, CFRB

8.45 A.M.
Morning Devotions, CBL
Jack and Loretta, WJZ

9.00 A.M.
Richard Maxwell, WABC
Breakfast Club (NBC) CBL
The Wise Man, WEAF

9.15 A.M.
Musicale Internationale, WEAF
Montana Slim, CFRB

9.30 A.M.
The Syncopators, WOR
Fiddler's Fancy, CFRB

10.00 A.M.
Hillbilly Champions, CFRB
Saturday Club, WEAF
Smilin' Ed McConnell, WLW
Three Romeos, CBL

10.30 A.M.
Four Corners Theatre, CFRB
Rakov's Orchestra, CBL
Charioteers, WEAF

11.00 A.M.
Vaughn de Leath, songs (NBC) CBL
Cincinnati Conservatory, CFRB
No School To-day, WEAF
Raoul Nadeau, WOR

11.15 A.M.
Radio City Four (NBC) CBL

11.30 A.M.
Music Styles, WEAF
Our Barn (NBC) CBL
Army Band, WOR

(Afternoon E.S.T.)

12.00 NOON
Kate Smith Speaks, WABC
Sweet Hour of Prayer, CBL
This Wonderful World, WOR
American Education Forum, WJZ

12.15 P.M.
Cloutier's Orchestra, WBEN
Melody Ramblings, CFRB
Collegiate Revue, WOR
Farm Talk, CBL

12.30 P.M.
Gipsy Trails, CBL
Enoch Light's Orch., CFRB
Call to Youth, WEAF

1.00 P.M.
All Hands on Deck, WABC
To be announced, CBL

1.30 P.M.
New Year's Eve in Oberammergau, WJZ
Campus Capers, WEAF
Music for Moderns, WABC
The Pet Club, WOR

2.00 P.M.
Metropolitan Opera, CBL
Romany Trail, CFRB
Candelore's Orch., WOR

2.30 P.M.
Krenz' Orchestra, WJZ
Buffalo Presents, CFRB
Once Upon a Time, WOR
Alice Blue, pianist, WGN

3.00 P.M.
Merrimakers, CFRB
Music Hall from London, WOR
Metro Opera Series, WEAF

3.30 P.M.
To be announced, WJZ
Poetic String, CFRB

4.00 P.M.
Club Matinee, WJZ
Gloomchasers, WOR
Charles Paul, CFRB

4.30 P.M.
Dancepators, CFRB

5.00 P.M.
Al Roth's Orchestra, CBL
Cosmopolitan Rhythms, WEAF

Radio Log

CANADIAN CORPORATION

	M.	Kc.
CBL	357	840
CKCL	517	580
CBM		1050
CBO		880

COLUMBIA SYSTEM

WABC	349	860
CFRB	435	690
WJR	400	780
WGR	545	550

MUTUAL SYSTEM

WOR	422	710
WLW	428	700
WGN	416	720

NATIONAL (Blue Network)

WJZ	395	760
WHAM	261	1150

NATIONAL (Red Network)

WEAF	454	660
CBL	357	840
WBEN	333	900

Hog Prices Gain 60-75 Cents On Light Runs

TORONTO, Dec. 30—(CP).—Hog prices gained 60 to 75 cents on light runs on Toronto market this week, the Dominion Livestock Branch reported. Cattle prices were generally steady with spots 15 cents higher on top butchers. Calves were firm and sheep and lambs unchanged.

Cattle trade opened slowly but improved in activity with a good cleanup by the close. Weighty steers traded at $5.50 for common and up to $7.25 for choice with a small lot of choice heavies reaching $7.50. Butcher steers and heifers sold from $4.50-$6.50 with small lots at $6.75.

Butcher cows were firm at $3-$4.50 with canners and cutters at $2.25-$2.75. Good butcher bulls made $4.25-$4.75 with one at $5. Bolognas were mostly $3.75-$4. Fed calves ranged from $6 for mediums up to $9 for choice.

The few lots of stockers offered brought $4.50-$5.35 cwt. Few milker and springer sales were reported.

Choice veal calves in the small supply were priced at $10-$10.50, common downward to $6. A few grass calves brought $4.50 cwt. Hogs opened 35 cents higher at $9.75 off trucks for bacons and advanced to close at $10-$15.15. Sows were at a discount of $3 cwt. for both grades.

Good ewe and wether lambs moved at $9-$9.25 with a few small lots reaching $9.50. Heavies and bucks traded at $1 cwt. Discount and culls costly at $7 cwt. Sheep held at $2-$4.50 cwt. according to quality.

Livestock Branch weekly summary:

	Cattle	Calves	Hogs	Sheep & Lambs
This week ..	3617	574	2596	511
Last week ..	2533	1110	4130	1219
1938 to date .	313843	123284	257343	158663
1937 to date .	344364	144229	254388	170642
This week 1937	3023	689	4795	695

BONARLAW

Mrs. John S. McKeown and Mr. and Mrs. Percy Oddie of Burnbrae motored to Kingston on Wednesday and visited Miss Jean Oddie, nurse-in-training at the General Hospital there.

A number of the ladies from the Springbrook branch of the Women's Institute met at the home of the president, Mrs. J. F. Baker, and packed seven baskets of candy, nuts and fruit for the needy families in the vicinity.

Mr. Ernest Stiles left Thursday for Toronto, where he will spend the holiday with his sister, Mrs. Reg. Cross.

Mrs. Percy Bateman spent a few days this week with her parents, Mr. and Mrs. F. Fenn, at Springbrook.

MORE ABOUT—

Board Of Review

(Continued from Page 1)

amendment to the Medical Act providing that no action shall be brought against a doctor who performs such operation with the consent of a parent or guardian of a mentally ill or defective person, or against a parent or guardian for giving such consent."

The commission, whose members other than Mr. Magone were Lionel Conacher, Liberal M.L.A. for Toronto-Bracondale, and Dr. William H. Avery, was set up by Premier Hepburn after charges were made by John R. Green, St. Thomas lawyer, that he was "illegally detained" in the Ontario hospital at London for nearly two years.

The commissioners were told to inquire into management and administration of mental hospitals, operation of the mental hospitals act and various charges and complaints arising from admission, committal, treatment and detention of certain patients.

Stevenson Cleared

Dr. George H. Stevenson, superintendent of the Ontario hospital at London, is cleared by the commission at of Green's allegation with a summary reference that ends: "We understand that Mr. Green has started certain civil proceedings and we have no doubt that if any of his rights have been improperly interferred with he will be vindicated there, in the civil courts."

The report recommends segregation of purely alcoholic cases from mental cases, a survey of paretics (partially paralyzed patients) with a view to their segregation for treatment with "artificial fever," and the re-naming of the hospital at Cobourg so that girls trained for domestic service there will be accepted more readily on release.

It urges that coroners themselves be responsible for investigations of deaths in mental institutions.

Under its recommendations, general hospitals would be assigned the mental examination units which now are included in mental hospitals. Before a magistrate might commit a person for observation to the examination unit of a general hospital, he would have to have before him the certificate of a medical practitioner; before he could commit a person to a mental institution, he would have to have certificates from two medical practitioners.

"We feel that no one should have the stigma of having been placed in a mental ward upon him without some evidence having been taken by the magistrate to indicate that the case is a fit one for examination," the report says.

ALDERVILLE.

Mr. and Mrs. Osborne Beaver and daughter Beverly of Clarkson were Christmas guests of Mrs. Beaver's parents, Mr. and Mrs. John Smoke.

Vincent Eastwood, agent of Indian affairs, Mrs. Eastwood and Miss Mary Eastwood donated candy to the Sunday school pupils.

German Newspapermen Absent As Chamberlain Castigates Nazi Press

A few striking poses of Premier Neville Chamberlain of Great Britain as he delivered his famous speech at the annual dinner of the Foreign Press Association in London, during which he castigated the German government-controlled press for its abuse of British statesmen. The Premier also warned the Reich that Britain had the arms and the money to give a good account of herself if necessary. The dinner was shunned by German press correspondents, believed to have received their orders direct from Berlin.

APSLEY

Mr. and Mrs. Roy Spence of Toronto spent the holidays with the former's parents, Rev. and Mrs. C. A. G. Spence.

Rev. F. McMuken is spending a few days this week with his parents at Ingersoll.

Miss Margaret Hastings of Peterborough is spending this week at her home in the village.

Sam Carr spent Christmas Day with his daughter and son-in-law, Mr. and Mrs. Russell Campbell, of Rose Island.

Miss Dora Lean, Miss Ivy Pashler, and Miss Ethel Couch and Miss Frances Stephens of Lakefield are spending a few weeks at their homes here.

Warren Payne was in the village on Tuesday, the guest of Mr. and Mrs. M. McDonald.

Mrs. George Stephens of Peterborough spent Christmas with her daughter and son-in-law, Mr. and Mrs. J. Patterson.

The United Church held its annual Christmas Sunday School treat and concert in the church on Monday night. A nice crowd gathered to hear the children sing and recite. The latter part of the program was in the form of a short play. The Christmas tree was a great attraction and each Sunday School scholar received a prize and a bag of candy and the other small children received a bag of candy.

William Earnshaw of Burleigh received word on Christmas Eve of the death of his only brother, Oliver Earnshaw, who resided in Port Arthur. He left Apsley about 27 years ago and the brothers had never met since. He was well known in this locality as a young man.

Mr. and Mrs. Bert Lean are the guests of the latter's mother, Mrs. W. Hales, for the holidays.

Mr. Fred Hampton and Mr. Bert Munroe, teachers in Chandos and Apsley left for their respective homes Thursday for the holidays.

Mother Is Freed After For Mercy Murder Of I Serving Only 9 Monthsmbecile Baby Son

LEEDS, Eng., Dec. 30.—(AP)—A mother who was sentenced to death only nine months ago for the "mercy murder" of her imbecile son returned to her home and husband today—a free woman.

Mrs. Kathleen Mumford, 40, walked four miles to the police station last March with the body of her son Derek, five. She told officers she put him into a gas oven after the doctor pronounced the child an incurableimbecile.

"In the eyes of the law I am guilty but not in the eyes of God," she testified. She was convicted of murder. Her death sentence was commuted. The Home Secretary ordered her release after neighbors testified recently that she gave the helpless Derek loving and careful attention before the doctor's pronouncement.

Hitler's Talks Border On Hysteria Record Of Voice Waves Reveal

CLEVELAND, Dec. 30—(AP). — A cold, calculating scientific experiment shows that the words of Adolf Hitler reduce his listeners to a submissive state bordering closely on hypnotism, Professor M. D. Steer of Purdue University told the conventions of American Speech Teachers today.

Describing the German fuehrer as one of the men who has done most in recent times to cause "choral thinking," Dr. Steer disclosed results of a partial analysis of recorded Hitler speeches.

The frequency of the Nazi leader's voice in a typical sentence, he explained, is 228 vibrations per second as compared with the 220 vibrations cited by one authority as the "usual frequency" for anger.

Dr. Steer displayed pictures of "Hitler sound waves," the graph lines zig-zagging sharply and remaining almost constantly in the higher voice level. The pictures were taken from records of Hitler speeches.

"It is this high pitch and its accompanying emotion that puts the German people in a passive state," the scientist said. "He stuns them with his words in much the same fashion as we are stunned by an auto horn.

"When persons talk like this it becomes obvious that emotion rather than the mind directs what they are saying, from these voice studies I have come to the conclusion Hitler frequently reaches a condition bordering on hysteria during the course of his talks."

FAIRMOUNT

Mr. and Mrs. L. A. Hooton and family motored to Toronto Saturday evening to spend a few days with the latter's parents, Mr. and Mrs. G. Morris.

Mr. and Mrs. M. P. McIndoo of Toronto and Malcolm McBain were the guests of Mr. and Mrs. T. W. McIndoo on Monday.

Mr. I. Knight of Myrtle, is spending a few days with his sister, Mrs. J. H. Earle.

Mr. and Mrs. I. Allin and family, of Newcastle, celebrated at the home of Mr. and Mrs. H. M. S. McBain on Monday.

Mr. and Mrs. William Hooton entertained Mr. and Mrs. D. Curtis, of Peterborough, and Mr. Sam Seney on Monday.

Mr. and Mrs. R. Beatty, of Kitchener, Mr. and Mrs. I. Sanderson of London, Mr. and Mrs. R. Peel of Port Perry, and Mr. and Mrs. F. R. McIndoo attended the family reunion on Monday at the home of Mr. and Mrs. J. H. Sanderson.

Mr. and Mrs. Richard Earle and family were the guests of Mr. and Mrs. Russel Earle Saturday evening.

Mrs. H. Bingham and her two daughters, of Georgetown, who have moved into Mr. McArthur's house on the Howden farm, spent Sunday with her brother, William Fair.

Mr. and Mrs. R. K. Earle and family motored to Lindsay on Monday and spent the day with the latter's parents, Mr. and Mrs. Sanderson.

Mr. and Mrs. William Fair were the guests of Mr. and Mrs. Roy Fern of Cavan Sunday evening.

Mr. and Mrs. C. H. Fee of Omemee, Mr. and Mrs. F. Hooton of Mount Pleasant, Mr. and Mrs. L. A. Hooton, Mrs. M. Hooton, Roy and Mary Hooton, Mrs. W. Fair, Sr., and Mrs. H. Bingham attended the family re-union held at the home of Mr. and Mrs. H. McArthur on Monday.

Mr. and Mrs. Richard Earle and family spent Monday with Mr. and Mrs. R. Wood.

Miss Muriel Hooton of Peterborough is spending the Christmas holiday with her parents, Mr. and Mrs. William Hooton.

Mr. and Mrs. F. Ballantyne were the guests of Mr. and Mrs. D. H. Smith.

POTTERY CLASS

HALIFAX—(CP).—With the hope of reviving the art of pottery in Nova Scotia, a pottery class has been started by the Young Men's Christian Association. The instructor is C. B. Prescott, of Prescott, England, whole family have been potters for generations.

TRENT RIVER

Mrs. V. Chaplin, daughters Rena and Clara spent Christmas Day with the former's daughter, Mrs. Simpson and Mr. Simpson of Hastings.

Mr. and Mrs. Jack Kearsey, Miss Laura Wight, Mr. Bill Goodfellow left Monday for Toronto after spending Christmas at the home of Mrs. A. Wight, Cedar Isle. Master Murray Wight returned to the city with them to spend the holidays.

A heavy snow storm visited here during Monday night, accompanied by high winds which continued throughout Tuesday, and the snow plough made its first trip through here during the night.

A dance was held at the home of Mr. and Mrs. Chysler Monday night for a number of friends and neighbors.

Mrs. W. G. McLaughlin was a visitor to Peterborough, Thursday.

Mr. and Mrs. Frank Garneau and little daughter, Sharon, were Christmas Day visitors with Mrs. Garneau's mother, Mrs. Cairns and family of Campbellford.

HARWOOD

Mr. and Mrs. F. McCulloch and daughters, Dorothy and Marjorie, spent Christmas Monday with Mr. and Mrs. Fred Lean in Oshawa.

Sunday guests with Mr. and Mrs. Earl Drope were Mr. and Mrs. W. Bingham and Margaret of Cobourg, Mr. and Mrs. Hugh Thompson of Belleville, Mr. and Mrs. Edgar Cunningham of Cobourg, Mr. and Mrs. Melville Sandercock and Mrs. Phillas Sandercock of Camborne, Mr. Albert Sandercock of Belleville and Mr. and Mrs. Roderick MacLean and family of Harwood.

Mr. and Mrs. Olaf Snelgrove and Louis and Audrey Isaac spent Christmas day with Mr. and Mrs. George Isaac.

Mr. and Mrs. Hilton Graham and Mrs. John Graham motored to Wellman's corners on Monday and spent the day with Mr. and Mrs. Victor Graham.

The Christmas entertainment put on by the pupils of the two-room public school was largely attended and the teachers, Miss Yawless, Miss Hoskin and the music superviser, Miss Ina Rosevear and pupils, are to be congratulated. At the close of the program, Santa Claus arrived and unloaded the heavily laden tree with gifts and candy for the children. The proceeds amounted to $27.

The Young People presented their play "Friday for Luck at the Bowmanton school concert Thursday evening.

Congratulations are being extended Mr. and Mrs. Harold Davidson on the birth of a fine baby boy on Christmas morning.

The many friends of Miss Violet Patch were pleased to see her at church service on Sunday morning She came from Toronto on Saturday to spend the holiday with Mr. and Mrs. S. O'Connel.

Mr. and Mrs. A. Aldridge of Gore's Landing and their daughter Bernice, of Maynooth spent Monday with Mr. and Mrs. A. Lawton.

Mr. and Mrs. Ed. Hill and sons Murray and Fred spent Christmas day with Mr. Hill's mother of Garden Hill.

Mr. and Mrs. R. S. Johnston and family were at the home of Mr. Luther Payne, Warsaw, over the holiday.

Mrs. George Hogg and sons Glenn and Eldone spent Christmas day with her daughter, Mrs. E. Fleming, Port Hope.

A large number of young folks enjoyed dancing to the music supplied by Greer's orchestra of Lindsay on Thursday night at a reception for Mr. and Mrs. Lloyd Hall. Miss Dora O'Connell read an address on behalf of the gathering, expressing their best wishes and welcoming them to the community.

Harold Drope and Mr. Jack Robson presented them with a handsome chesterfield table and walnut fernery to match. Mr. Hall made a fitting reply.

Mr. Fred Cayley of Detroit visited with Mr. and Mrs. A. Lawton last week.

Miss Lottie Drope and Mr. Harold Drope attended the Drope-King wedding in Toronto on Saturday.

Mr. and Mrs. Robert Francis and family of Keene spent Sunday with her parents, Mr. and Mrs. Ed. Lee.

Mr. Ronald Lawton and Mr. Fred Cayley visited friends in Maynooth on Saturday.

Miss Margaret Sherwin of Cobourg is visiting at the home of her sister, Mrs. G. U. Isaac.

Mr. Whitney Regan spent the Christmas holiday at his home in Lancaster.

Miss Louise Cowper of McMaster University, Hamilton, is with her parents, Mr. and Mrs. Woodville Cowper for Christmas.

Breakdown Causes Santa Claus To Miss Coe Hill Concert

(Examiner Correspondence.)

COE HILL, Dec. 30.—The Coe Hill United church Sunday school and the Anglican Sunday school celebrated joint Christmas entertainments last Wednesday evening; and an exceptionally fine program of recitations, songs, dialogues and drills was enjoyed by a well-packed house.

Santa Claus arrived all covered with snow, and distributed many presents.

Faraday Party.

At the Faraday school a goodly crowd enjoyed a well-prepared Christmas entertainment of dialogues, recitations and songs. The young people put on a splendid play, "Wild Ginger," which was well received and a great deal of credit is due to Miss Thomson for her training. Santa paid a visit during the latter part of the program.

The teacher, Miss E. Moore, and pupils of the Gilroy's school entertained parents and friends on Thursday afternoon with a fine program.

Tabernacle Concert.

The Gospel Tabernacle held their annual community Christmas concert in the town hall on Saturday night, with a well-packed house. The Rev. F. Wicks, pastor, introduced Mr. W. R. Buchanan of the Coe Hill United Church circuit, who spoke on the real meaning of Christmas. The program consisted of instrumental music, songs, recitations and dialogues. One of the latter was "How the Story Grew," by eight ladies.

Santa Claus sent a telegram saying one of his reindeers was disabled near Peterborough; so the presents were distributed by a few of the willing workers.

No "Home Sweet Home" Pleads Hotel Of Chime Program

London, Ont., Dec. 30 (CP) ANNIE LAURIE or the Dipsey Doodle is okay but its nix on "Home Sweet Home" for the chimes on the city hall. A special request was made by a nearby hotel to the hydro department that "Home Sweet Home" not be played. Guests become too homesick.

The chimes on the municipal buildings are the reproduction through loud speakers of famous carillon records. Since such records are comparatively rare those in charge of programs have been using any available records.

Alderville School Has Fine Concert

ALDERVILLE, Dec. 30.—The annual Alderville Public school Christmas concert was held on Friday night in the church. The teacher, John Loukes, acted as chairman. The following program was presented:

Opening chorus, "The Beautiful Star"; recitation, Doris Beaver; recitation, 'Kris Kringle' by John Calvin Smoke; recitation, Violet Smoke; song by Jean Simpson, Rena Simpson, Abbie Blaker and Beatrice Smoke; dialogue, 'Father's Christmas Joke'; recitations by Doris Lake, Neil Crowe, Caroline Marsden, Orlie Blaker, Eileen Crowe, Elmer Marsden, Lois French, Shirley Bigwin, Nona Simpson, Luella Gray, Robert Marsden, Lloyd Smoke, Max Beaver, Audrey Marsden and Lois Bigwin; song by Beatrice Smoke and Marian Crowe; dialogue, 'Mother Goose Up to Datae'; trumpet solo by Amos Marsden; song by Bobbie Marsden and Elgin Hearne; chorus by the school, 'The Beautiful Hills of Judea"; dialogue, "The Oblizing Christmas Tree"; song by Grades 1 and 2; mouth organ selection by Elgin Hearne; dialogue, 'Christmas Advice Exchange'; play, 'Christmas Disappointment'; song by Vivian and Gloria Beaver; song by Abbie Blaker, Fern Crowe, Gloria and Vivian Beaver; violin and cornet selection by Marion Marsden and Amos Blaker; closing chorus, 'Safely Sleep.'

Chief Ernest Crowe spoke briefly. Santa arrived and distributed the gifts from the tree.

LOW NIGHT RATES on NEW YEAR'S DAY and ALL DAY MONDAY

Say "Happy New Year" by TELEPHONE —the *personal* way

Use Long Distance to send your New Year's greetings! Low Night Rates will be in effect all day Sunday and Monday; that is, *continuously* from 7 p.m. December 31st to 4.30 a.m. January 3rd. That's 57 hours straight ...an opportunity not to be missed!

Your voice—which is *you*—adds so much to your message, and the cost is surprisingly small.

C. B. SHAVER
Manager

THE BELL TELEPHONE COMPANY OF CANADA — LONG DISTANCE TELEPHONE

Here's Where You Can Stretch Gift Money Saturday

HALL'S "What's Left Sale"

An event that is eagerly looked forward to . . . One that comes but once a year. One that thrifty women wait for . . . when they know they can get substantial savings on needs for themselves. Here we have odd lots, broken size lots; ones, two's, three's and four's, quantities too small to advertise but priced to make them move quickly. Plan to visit each department, look for the special Sale Tickets; we make it worth your while to SHARE "WHAT'S LEFT."

Here's the way to Save REAL Money!

Broken Size Range In
2.98 DRESSES
Not every size, but very desirable dresses in women's and misses, sizes. Smart styles, good colors . . . the misses' in crepe and moires, the women's in crepes. SHOP EARLY FOR A BARGAIN AT 2.49

9 Only KNIT SUITS HALF-PRICE
Out they go . . . 2 and 3 piece styles in warm suits. Women's and misses' sizes. COME EARLY FOR CHOICE. 2-piece styles with fancy knitp ullover. Regular values to 19.50! A bargain for YOU if your size is here.

Odd Lots, Broken Sizes, Women's and Kiddies' Underwear
Bargains that speak for themselves . . . gowns, slips, pyjamas, underwear, flannelette wear and some kiddies' underwear. An odd lot that is impossible to describe, but you'll appreciate the sharp reductions we've made to clear them out. SHOP EARLY, THE VALUES ARE SUCH THAT THEY'LL NOT LAST LONG.

Clearance Price Tables In Gift Shop
A chance to buy for yourself, and to buy novelties for bridge prizes, showers, etc. Odd pieces of china, glassware, pictures, book ends, vases and many many more items of interest. Conveniently grouped together on tables and priced at
10c, 19c and Half-Price

Boxed Stationery Specially Reduced
An opportunity to purchase quality note paper for the home at real bargain prices. Various size, fancy shaped boxes. SHOP EARLY FOR YOUR SHARE OF "WHAT'S LEFT".

FANCY CUPS and SAUCERS 39c - 50c

Reg. to 2.98 TABLE LAMPS, Clearing 2.39
They were knockout values at the regular prices, at 2.39 they should walk out. Why not use that 'Cash Gift' and treat yourself to a good looking, pottery base lamp with a decorative parchment shade. Various shapes and sizes. We advise EARLY SHOPPING FOR CHOICE!

NO APPROVALS, EXCHANGES or REFUNDS — RICHARD HALL LIMITED — LOOK FOR SPECIAL CLEARANCE TICKETS

The Peterborough Examiner

VOL. LXXX, No. 304 — PETERBOROUGH, FRIDAY, DECEMBER 30, 1938 — PRICE THREE CENTS

MAIN STREET TOPICS

Jabs and Jottings as Picked Up By Examiner Reporters.

Coal Dealer Wants No Russian Coal Can't Understand Mentality Of People

FRANK Kelcey, George street tobacconist, provided this main street item, a conversation between his coal dealer and the sales representative of some Toronto company handling Russian coal.

"Not for me. I haven't changed my opinion about it at all, except that, if possible, I am more determined not to buy one pound of Russian coal. It is your business to be selling it if you feel that way, or your boss does this is a free country, and believe me I get a great kick out of saying right out loud that I'm not buying Russian coal. In fact if you offered me it for nothing I still don't want it."

There was nothing sharp or unfriendly in the conversation.

The sales agent enquired, "Why don't you want it?" and the dealer's answer was "Just because it's Russian. If you'll just go back and tell you boss that I don't want any of his Russian coal, neither a shovelful or a shipfull, that is all I ask, and I hope every dealer in the country sends the same word back to him."

"But," said the sales agent, "suppose some of your customers ask for Russian coal?"

And the dealer's reply: "I did have one customer—one—ask for Russian coal, and I told him just the same as I'm telling you. I can't understand the mentality of any Canadian who would even think of buying Russian coal, but this is a strange world."

NO ROTARY MEETING

Because Monday next is being observed as New Year's Day there will be no meeting of the Peterborough Rotary Club next week.

WILL CLOSE MONDAY

As Monday is election day in Peterborough the beverage rooms of the city will remain closed. The liquor store and the brewery warehouse would be closed in any case as the day is being observed as New Year's Day.

LETTER OF THANKS.

Kiwanians heard praises of themselves at their luncheon meeting today in a letter of thanks from St. Vincent's Orphanage. It was in recognition of their many gifts to children of the orphanage on Christmas.

TO INSTALL OFFICERS

Installation of officers in the Kiwanis Club, for the year 1939, will be made at an evening meeting at the Empress Hotel next Friday night. W. A. Richardson will take over the post of president from Retiring President L. J. Pettit.

FIREMEN IN TRAINING.

There are several bad dents in the board wall around the Quaker Oats rink following the practise held there this morning by the off shift of the Fire Department. The smoke eaters are getting in shape to challenge Curve Lake and Lakefield, then will probably resume their feud with the bus drivers and perhaps the police.

MAY BE ABSENT SUNDAY.

Rev. Dr. A. T. Young of St. Andrew's Church is very nearly sure that one prominent member of his congregation will not be present at Sunday services on New Year's Day. At the Kiwanis Club luncheon today John Troke extended to him the compliments of the season, "just in case I happen not to get out to church on Sunday." Dr. Young said that in view of the hint, he would be a very surprised man should his parishioner be in attendance Sunday.

CAMPBELLFORD COURT

Magistrate O. A. Langley, K.C., held court in Campbellford this afternoon with a number of cases on the docket.

CANCEL BADMINTON

Directors of the Peterborough Poultry show have everything set for their show next week in the market hall and this means the cancellation of badminton games.

BUCK WINCH AGAIN.

Buck Winch sent good wishes to some of his friends in this city at Christmas, and evidently he is now located in Washington, D.C. He wishes to be remembered to his friends here, according to the communication.

BREAKS LEG.

Jimmy Miller, eight-year-old son son of Mr. and Mrs. William Miller, received a fractured leg between the ankle and knee of the left limb while skating along the road near the Little Lake Cemetery on Thursday.

MAN FRACTURES ANKLE

James Wagar, a farmhand living at 5 New Romaine street and employed by John Mervin, Monaghan Road, fractured and dislocated his ankle in a freak accident this morning. He had been doing the usual chores inside the barn when a dog which was with him started to bark at one of the cows and then snapped at her heels. The cow became alarmed and bolted to the other end of the building smashing into Wagar and stepping on his ankle causing the injury. He is receiving treatment at St. Joseph's Hospital.

Vagrant Given Month In Jail

One month in jail was the sentence imposed by Magistrate O. A. Langley, K.C. this morning upon Howard Croan of Port Hope who pleaded guilty on Wednesday on a vagrancy charge.

"I thought he was wanted elsewhere," remarked the Magistrate when Croan's case was called this morning.

"The Toronto police have been unable to connect him with the theft of the motor car near here the other day," explained Chief Constable Newhall, "and they are not bringing him back."

Acting Crown Attorney F. D. Kerr, K.C., produced Croan's record which showed a number of previous convictions dating back for ten years.

Georgina Brock, 21-year-old Toronto girl who was arrested with Croan and who had also pleaded guilty to a charge of vagrancy was sentenced to four days in jail, dating from December 28 which means she will be released tomorrow. The court was informed that the girl had no previous record.

You Can't Take a Job Unless You Are Ready!

COME TO

"THE FEDERAL"

FOR THOROUGH TRAINING

Personal Instruction Proven Best Method.

Certificate for each subject completed and Diploma when graduated.

STARTS NEXT TUESDAY

Day—Night—Home Study

R. M. HOUSTON, F.C.I.

124 HUNTER ST. WEST

Glynnwood Farms at Lakefield for J. BLAKELY & SON

Will pasteurize and distribute milk for Mr. Blakely's customers. Mr. Blakely will supply milk to Glynnwood Farms and you are assured of high quality milk from tested cows. Glynnwood Farms and its plant are open for inspection to its customers. You can serve our milk to your family with full confidence in its qualities.

J. McGOWAN - J. BLAKELY - G. GRIFFITHS

I have for sale 100 shares capital stock in a well-known, old established, and prosperous Loan and Savings Company, which I am offering at a very attractive price.

Any person desiring to make a good, safe investment of $1,000.00, upwards, offering splendid returns should investigate this.

WRITE BOX 302, EXAMINER

CAPITOL GRILL

–Special Saturday–

Full Course

TURKEY DINNER, 40c

Regular Meals 25c Up

Opp. Capitol Theatre — Phone 3617-W

Mark 54th Wedding Anniversary

A bride and groom of 54 years ago are Mr. and Mrs. James Garside of 199 Reid Street, who celebrate today their wedding anniversary. The occasion also marks Mrs. Garside's eightieth birthday. Their entire married life has been spent in Peterborough, and their family of two sons and two daughters all reside in the home city. They are Charles Garside, Birdean Garside, Mrs. Thomas Smith and Miss Bernice Garside. (Parks Studio Photo.)

Two Peterborough Couples Mark 52nd Wedding Anniversaries

Mr. and Mrs. George Curtis and Mr. and Mrs. Thomas Deck, who live directly opposite each other on Park Hill Road, exchanged good wishes this week as both celebrated their 52nd wedding anniversaries. Both families have been close friends for more than a quarter of a century, Mr. Deck having been employed for many years at the Curtis Brick Company, owned by his neighbor, George Curtis.

Mr. and Mrs. Curtis, both of whom came from pioneer stock, were married in St. Luke's Anglican Church on December 28, 1886. They spent their entire wedded life in the house which they still occupy and seven of their nine children are still living. Georgina, Reg. N., at home, Muriel of Chatham, Alma, Reg. N., New York City, Mildred, Reg.N., Clifton Springs, N.Y., Mrs. George Cole of Leamington, is the fifth girl. Stanley and Floyd both live in this city, and the other son Howard was killed in action on the Somme in France. There are five grandchildren.

Mrs. Curtis is 71 and her husband is 76, and both are active and in fair health.

Mr. and Mrs. Deck have lived directly across from the Curtis home for 48 years. Both are enjoying fairly good health. Mrs. Deck is 74 and Mr. Deck is 78. He joined the Orange Order 56 years ago and has only missed six celebrations in this district over the long period of years. They were married at Trent River, and before her marriage Mrs. Deck's name was Jean Davidson. They have two children, Herbert Deck, Rogers Street, Ashburnham, and Mrs. J. Tedford of Hamilton. Four grandchildren and one great-grandchild sent felicitations to the happy couple to mark the anniversary.

Flintonite's Still Costs Three Months

(Examiner Correspondence.)

TWEED, Dec. 30—Wallace Boomhour of Flinton, who appeared before Magistrate J. L Lloyd in police court, charged with the possession of illicit liquor, and a still for the manufacture of same, was given three months when he appeared before Magistrate Butler in police court at Belleville on Wednesday morning. On a further charge of driving a motor car while intoxicated, he was sentenced to serve an additional seven days. The cases were presented by the R.C.M.P. who was assisted in their operations by Chief J. Clair Hayes.

Wins Shield

C. ALEX SOLLITT

Manager of the Peterborough District of the Canada Life which has won the Eastern Ontario Branch Shield, in competition with all other districts of this branch in the recent eight weeks' "Grand Challenge" campaign, conducted by the Company annually—the major sales event of the year. It is interesting to note that the Peterborough district has won this shield twice in the past three years.

Trustees Re-elected

(Examiner Correspondence.)

BONARLAW, Dec. 30. — At the annual school meeting of School Section No. 5 held in the school house here on Wednesday night, Thomas H. Prest, M. R. Neal, and George S .Eastwood were re-elected as trustees. A very satisfactory report from the school inspector was read and some improvements recommended were decided upon. The auditors' report was presented by Archie Haslett and showed a substantial amount on hand in bank. Mr. Haslett was re-appointed as auditor for 1939. Contracts for caretaking and supply of wood were given out. Mr. Lindsay Mumby presided over the meeting.

W. E. Bannon Is Named Trustee

Ratepayers of the North Monaghan school section comprising May's and Confederation schools elected W. E. Bannon a trustee for three years at their annual meeting Wednesday night. Mr. Bannon succeeds S. Thexton.

W. McKinlay was appointed chairman of the meeting with Mrs. Hopkins secretary. The report of the auditors was read by Thos. Holyman, and the meeting decided to have it published for the information of the ratepayers.

Arthur Pitchford was elected chairman of the Board at a subsequent meeting of the three trustees. His associates are W. H. Welch and Mr. Bannon. The meeting of the ratepayers was held in Confederation School with hardly any representatives present from the May's school area.

First Paint In 95 Years

OAKVILLE, Ont., Dec. 30—(CP). —The old Temperance Hall here has just been painted. It was the first paint applied since the building was erected 95 years ago.

Two Brothers Born In Peterborough Die Within Few Minutes Of Each Other In Different Towns

Death reached out twice within a few minutes yesterday to take two brothers, one in Whitby and the other in Toronto. The two men were A. E. Brundrett, who died in Whitby at four o'clock in the afternoon, and W. A. Brundrett, who died in Wellesley hospital a few minutes after.

Sometimes death occurs as a shock when one person learns of the death of someone near him, but not so in this case. Neither brother knew the other was even ill.

A. E. Brundrett was born in Peterborough in 1884, son of the late Mr. and Mrs. William Brundrett. He was educated in Peterborough public schools and the collegiate institute and began his career in this city as an employee of the Ontario Bank. He was later transferred to the Crown Bank, and then the Royal Bank. He has been attached to the head office staff in Montreal and has been manager at various branches, including Montreal, Kitchener, Walkerville, and three in Toronto.

In his youth in Peterborough he was active in sports, belonging to the old Colts Hockey club. He was a member of championship O.R.F.U. teams in this city.

Surviving are his wife, formerly Ellen Alberta Hall of this city, and four sisters, Mrs. T. Barrie, Mrs. Edythe Elliott and Mrs. R. E. Layfield, all of Peterborough and Mrs. W. W. Armstrong, of Regina, Sask., and one brother, Walter Brundrett of Alberta.

Production Manager at C.G.E.

W. A. Brundrett was born in this city in 1876 and educated in Peterborough public schools and Collegiate institute. He started work on the construction of the Canadian General Electric Company buildings in 1890. He was manager of the Production department of the Peterborough works of the C.G.E. and also in their head office.

He married Effie Jackson of Peterborough and Mrs. Jean Costigane of Toronto is a daughter. He leaves besides his widow and daughter his sisters, Mrs. T. Barrie, Mrs. Edythe Elliott, Mrs. R. E. Layfield, Mrs. W. W. Armstrong, and his brother, Walter Brundrett.

A double funeral for the two brothers will take place on Saturday afternoon at 2 o'clock from the Comstock Funeral Home, 305 Water street, Rev. Canon J. D. Paterson officiating. Interment will be at Little Lake cemetery.

Premier To See Pope

ROME, Dec. 30—(CP-Havas). — Pope Pius XI will receive Prime Minister Chamberlain when he comes to Rome, it was officially disclosed Thursday when the program for the visit was released. The audience will take place at the Vatican on January 3, when the Prime Minister will be the luncheon guest of the British minister to the Holy See.

Reeve Gifford Only Fought Two Elections

(Examiner Correspondence.)

ENNISMORE, Dec. 30. — Something of perhaps a rather unique record is that of the Municipal Council of Ennismore, the members of which were returned to office by acclamation yesterday.

Reeve James A. Gifford enters upon his sixth term as reeve and his eighth in municipal office, having served as a member of the council for two years prior to his election as reeve. During those years he contested but two elections—one for the office of councillor and one for the reeveship — otherwise his terms have been by acclamation. "Jimmie," as he is known to his friends, is the youngest reeve on the township records, and also one of the most youthful members to sit in the County Council. He was the first Ennismore reeve to hold the position of Warden of the County of Peterborough, having brought that honor to his municipality in 1936.

Councillor Thomas Cavanagh is a former reeve of the township and has served as a member of the council at different intervals. Last year he was elected by acclamation to fill the vacancy left by the resignation of Vincent Murphy, and now enters upon his second term without opposition. Incidentally he was reeve at the time that the three other members of the present council were first elected to office.

Councillors Maurice O'Connor, Edward O'Donoghue and Frank Young are beginning their tenth year in that capacity, and during that time have each contested two elections. They have taken the oath of office under three British sovereigners, have served under three reeves, and have been associated with five others as the fourth member of the council, one of those five being Reeve Gifford. Four others were Joseph Doran, David Scollard, Vincent Murphy and the present fourth member, Thomas Cavanagh.

WAS TRIPLE ARTIST

PARIS —(CP)— Opening of the Sarah Bernhardt Museum in Paris reminds that had the great tragedian not given herself so passionately to the stage she might easily have won renown as an artist or sculptor. In 1880, when she left the Comedie-Francaise where she had been the leading artist, she said to a friend, "I already earn more than 30,000 francs a year with my pictures and sculpture.

Tomatoes have been planted on 8,000 acres on the West Coast of Mexico.

Major R. T. E. Hicks-Lyne Is Promoted To Command Of Peterboro' Regiment

OTTAWA, Dec. 30 — (CP). — Lieut.-Col. K. G. Blackader has been promoted to rank of Colonel to command the Black Watch, Royal Highland regiment of Canada with headquarters at Montreal, it was announced last night by National Defence Department. Major P. P. Hutchison was promoted to rank of Lieut.-Colonel to command the 1st Battalion of the same regiment.

Other promotions are: Major R. T. E. Hicks-Lyne promoted to rank of Lieut.-Colonel to command the Prince of Wales Rangers at Peterborough, Ont.; Major T. Y. Wills promoted to rank of Lieut.-Colonel to command the 9th Field Brigade at Kingston, Ont.; and Lieut.-Col. E. A. Pitman promoted to rank of Colonel to command the 2nd Cavalry Brigade at Pincher Creek, Alta.

When Recovering Plank In No-Man's Land Soldier Found Pal Holding Other End

Odd incidents occurred in No Man's Land during the World War and many have never been recounted.

Morley Plunkett, local insurance agent, related this morning a coincidence that happened on the Somme front. He recalled living with two fellows, one named Jupp from Orillia and the other Booth from Ingersol, at the Fort William Y.M. C.A. in 1913. All three went overseas and for a long time were separated.

Jupp was in the front line trenches at Somme during the war, and out in No Man's Land he spied a large plank which he needed to strengthen the dugout wall. He determined to clamber over the parapet after dark and get the plank. Accordingly about midnight he started out on his quest. He reached the plank without mishap, but to his utter consternation as he picked up one end of the plank somebody else picked up the other end. For a second he thought some person was hiding beneath the board and had decided to get out in a hurry.

Jupp blurted out some of the colorful language characteristic of the fighting man, and to his further surprise was answered in kind by the dim figure holding the other end of the plank. The voice being English, the two lay down on the ground to establish each other's identity, and so as not to attract a barrage from the Heinie lines a short distance away.

The other soldier turned out to be Booth, Jupp's room-mate from Ingersol, who had also spotted the large plank and needed it in his own dugout. Booth was with a supporting unit on the flank and only a short distance from his former buddy. Plunkett met Jupp last summer and heard the story for the first time.

Acclaimed

Reeve James Gifford of Ennismore township who has only fought two elections in eight years. This year he was returned by acclamation. He is the youngest reeve in the history of the township and the first Ennismore reeve to ever occupy the warden's chair.

Witty Irishman Fined In Court

A witty Irishman from Kinmount was convicted on a charge of drunkenness before Magistrate O. A. Langley, K.C., in police court this morning but not before he had put up a notable battle for acquittal and produced more laughs than have been heard in court in months.

Constable John Stevenson who arrested the man in the Elite Cafe the other night after a phone call had been received from the establishment and Constable Leo Murphy who was on duty in the police station when the Kinmount visitor was brought in swore he was intoxicated.

However, the accused went into the witness box and denied that he had been drunk. He admitted that after he had arrived in town on the Lindsay bus he had some beer.

"How much beer?" asked Acting Crown Attorney F. D. Kerr, K.C.

The accused was not quite sure. "My memory is not so good on things that have just happened," he explained. "I can remember 40 years ago better."

He finally managed to recall that he had three drinks of beer in one hotel and one in each of two others.

"That makes five," he said, doing a little mental arithmetic, "and I can stand a lot more than that and never feel it."

"I can drink beer all day long," he explained for the benefit of the court, "and if I stagger I'll give Your Worship a dollar."

The accused declared that he had been on his way home to spend New Year's and he wanted his money "to buy the kids some gifts."

"We'll let you down easy on the costs," said Magistrate Langley, and fined him $10. "The costs will be only 75 cents and that will leave you something to buy the toys."

The visitor left the court room after a somewhat ironic "Thank you" wafted in the direction of the magistrate.

A local man who pleaded guilty to being drunk was also given a little seasonal leniency in the matter of costs, escaping with a fine of $10 and 75 cents with the alternative of seven days in jail. He is taking the imprisonment.

Another man charged with drunkenness as a third offender was remanded until to-morrow at the request of Chief Newhall. "That will give him a chance to pull himself together," the Chief said.

REPEAT ON STRAUSS

HELSINKI, Finland—(CP). — It has been decided the Olympic "Hymn" by Richard Strauss, used at the 1936 games in Berlin, will be used again at the Olympics here in 1940

Ontario Paid Largest Part Relief Costs

The total cost of relief in Ontario for 1935 was $36,565,056 of which the Dominion paid $7,650,000 or 20.92%; the provincial government contributed $20,772,005 or 56.81%, and the municipalities paid $8,143,053 or 22.27%.

In 1936 Ontario's gross relief bill was $30,900,486, of which the Dominion paid $10,647,000 or 34.46%; the province $12,638,820 or 40.9%, and the municipalities $7,614,666 or 24.64%.

In 1937 the gross cost was $22,330,186. Of that amount the Dominion government paid $7,044,750 or 31.55%; the province $10,076,158 or 45.12% and the municipalities $5,209,278 or 23.33%.

For the present year Ontario's total relief bill may reach $22,000,000 of which the municipalities have paid 30%, the province approximately 50% and the Dominion the remainder.

For three years from 1935 to 1937 inclusive, relief distributed in Ontario reached the total of $89,795,730 of which the province paid $43,486,983, the municipalities $20,966,907, and the Dominion $25,344,750.

With the approximate amount of $22,000,000 for the total this year, the gross for the last four years amounts to $111,795,730; and the same information points out that the government of Ontario has paid almost 50% of that sum.

Small Boy Is Hurt When Car Skids

Five-year-old James Johnson, son of George W. Johnson, 553 Albert street, had a lucky escape from serious injury Thursday morning when he was hit by the bumperette of a car driven by Miss Willa Aherne, 400 Downie street.

The accident happened on Park street in front of the Canadian General Electric Company plant. Miss Aherne, who is a nurse, was driving south when the little fellow ran out from the sidewalk in front of her car. The driver applied her brakes to prevent crashing into the child but the car slewed round on the slippery road and the rear end struck the lad on the left thigh, causing two abrasions. He was driven to his home by Miss Aherne after he had received medical attention.

Plays Santa Claus

David Tucker, salesman for Lillico Motors, played Santa Claus on Christmas morning when he delivered a new Dodge Deluxe Special to Mrs. Jack Brown of Young's Point. The car was a gift from her father, William Shearer, of Lakehurst.

Team And Sleigh Break Through Ice On Chemong

Breaking through the ice of Chemong Lake with his sleigh and team this morning about 9.35 o'clock, Fred Twomey of Ennismore, caretaker of the floating bridge, dragged himself back to safety and succeeded in rescuing one horse. The other was also pulled on to the ice with the help of farmers living along the north shore of the lake, but it succumbed to the effects of being almost drowned combined with the shock of immersion in the ice cold water.

Recent snow and ice accumulation on the floating bridge have weighted it almost beyond its buoyancy this week. At one place near the north end, the float has sunk considerably below the water line, creating a trap for automobiles, and finally forcing traffic to take the over-the-ice route. Farmers have had quite a few calls to pull cars out of the "water-hole" on the bridge.

The Examiner was informed that Mr. Twomey turned out off the bridge following the temporary traffic lane, and the ice cracked and sank beneath his sleigh, causing the death of one of his horses, a bitter touch of realism with all the summer charm of the lake stripped from the floating structure.

Bensfort Girls Win Attendance Honors

(Examiner Correspondence.)

BENSFORT, Dec. 30. — On Sunday special Christmas services were held in Bensfort United Church. During the Sunday School hour duets were sung by Barbara Pinnie and William Westington ("Hark! the Herald Angels Sing"); and by Donald and Ken Patton ("O Little Town of Bethlehem").

Prizes were awarded for attendance to Velma Barnard (three years' perfect attendance), Gomer Robinson (two years' perfect attendance), Joan and Norma Pue (two years, except one Sunday), and Marilyn Barnard (one year). The Rev. A. H. McConnachie assisted the Rev. F. Horton in the service.

Full Gospel Pentecostal Church

Will Hold Watch Night Service Saturday, Beginning 9 p.m.

No Service To-night.

Winter Term

Opens

Tuesday, Jan. 3rd

Get Ready For Office Positions

Classes Will Be Started In

SHORTHAND
TYPEWRITING
ACCOUNTANCY
STENOTYPY
COMPTOMETER
DICTAPHONE

Write, Phone or Call At

Peterborough Business College

LTD.

Cor. Simcoe & George Sts.

Phone 589. J. A. McKONE, Pres.

Your Vote and Interest

Respectfully Solicited For

James H. Matthews

AS ALDERMAN FOR 1939

Owner and Manager of Sunshine Dairy

It is Important That Every Elector Should Register Their Votes

SEASON'S GREETINGS TO ALL

FICTION AND FEATURES

ROMANCE INC.

BY OREN ARNOLD

CHAPTER 38

THE NUMBER of young men asking to take Sara Sue Davis to the International ball, up to a sort of unofficial closing time Saturday noon, totaled nine. Since September the news had gotten around in Houston as well as on the Rice campus that the widow Davis was back in society and was, if anything, more charming than ever before. Five of the requests came from Rice students, one from the faculty (a rather likeable Dr Swartz, in chemistry), and three from outside. One of the outside three was first, and he was lucky.

He was Mr. T. J. Sanders, head salesman for Columbia Sporting Goods corporation. Like any good salesman, he had planted his sale weeks before, cultivated it right and won the harvest. He was ahead of Bob Towne just by 24 hours. Worthington Gurley had even asked to take Sara Sue—but young Worthington had encountered a magnificent adventure in the intervening weeks, and so now would take his charming new wife, Marcia.

Sara Sue had given much thought to the age-old question of what to wear to this ball. Many of the girls would be in Spanish costume. She investigated that, found that she could rent one for $15 and make one for a little more.

"But I am a poor widder woman, T. J.," she told him, "and $15 looks as big as the football stadium."

"I will take up a collection," he jibed. "But I don't care what you wear. Come in your slacks and I'll still bet $50 you are the belle of the ball."

He would have won his bet.

Some girl, it seems, has to dominate every dance in North America. Some one girl whose personality and beauty stands out. It is the American way.

Sara Sue had the looks and personality, and the prominence. Nature had seen to the former, and the newspapers recently had seen to the latter. She and her cottage for Counsel in Romance had been publicized in every paper from the New York Times to the Houston Press, inclusive, the syndicated feature services having shown only a little less enthusiasm than the home-town editors. Sara Sue's beauty was nationally known. She had, in fact, been contacted by at least two movie talent scouts, and had received them rather coldly, having her own ideas about where happiness lay.

Inevitably, therefore, people at the dance centered their attention largely on her. People who knew her pointed her out to people who didn't, and introduced her. At least a dozen men tried to introduce her to the Mexican football captain, Don Romero Celledor; it got to be a joke between them.

In the final decision, Sara Sue had worn one of the three evening dresses she already owned. It was a relatively simple—hence exceptionally becoming — creation in "Rice blue". Only contrasting color was gray. The blue and gray, Rice colors. Who would have thought they could make such a beautiful gown?

Other girls asked each other that, and answered that it was Sara Sue herself who made it beautiful. It had been chosen for taste, not for cost nor flash. It made her look 16 at a distance, 18 up close; she who was actually 23.

She and T. J. saw Thornton Holgate during the first intermission, chanced to stop dancing only a few feet away. In the gay rush of roy took no part) Thornton showed greetings (in which Peaches Pomegenuine pleasure.

"I am proud of you, Sara Sue!" he declared, untactfully. "You look charming! Does she not, Mr. Sanders?"

Mr. Sanders was nodding and declaring he would tell the cock-eyed world she did, and several more couples crowded up to talk. Peaches led Thornton away.

Big Bob Towne came to claim Sara Sue for the next dance—he had wheedled three dances off T. J.'s program. Laughter and conversation filled the great ballroom now. That intangible atmosphere of relaxation and gaiety which can be created only by a college crowd was taking hold. The music was more than excellent. The hall itself—the big University club—had been elaborately decorated to resemble a hacienda, rich in the figurative and literal color of Mexico and Spain. A few people could and did speak Spanish to each other, and practically everybody else was laughingly trying it.

T. J. Sanders would catch some man talking attentively to Sara Sue, sidle up to him ominously, twist his own imaginary mustache and speak fiercely, "You lak thees senorita, my fran? You make thee fight wiz me, HAH?" Then he would draw a pretend dagger and strike a pose.

After a while he acquired a letter opener (snitched from the club secretary's desk) which really gleamed like a dagger, and that added zest to his act. Sara Sue told him he was childish. But he was not; he was a happy swain showing off, which is a masculine privilege.

During the intermission between dances four and five—when almost everybody knew almost everybody else—Bob Towne and Don Romero staged an impromptu act in the middle of the floor.

A cute little girl with the orchestra had come out to sing and tap dance, and she wore a bull's head of papier mache. Don Romero, full of mischief, siezed the false head, slipped it over his own head and shouted VIVA EL TORO! VIVA MEXICO!"

Bob Towne instantly snatched a bright red shawl from some girl's costume and challenged the "bull" to a fight. The orchestra drummer, joining the spirit of play, furnished sundry roarings on his drums, and everybody shrieked and laughed hilariously. Especially in the end, when the "bull" caught the brave matador and tossed him out of the ring.

The applause was so great that the amateur actors had to come back for a burlesque encore. And to oblige still further, Don Romero sang a song in English:

"Tonight I'M the gay caballero
Out for much laughter—ha ha!
The maidens may all go a-running,
But I shall run after, ha ha-a-a-a!
I'll catch me a girlo
And give her a whirlo
Of whoopee a la Espanol.
For love is my song at Fiesta;
My heart, she sings mucho—ha ha!
I'm bound to be gay,
Ha-ha ha-ha HEY!
Viva La Fiesta del Sol!"

That went over doubly well. For not only did the rather handsome young Mexican have a fair voice, he also had a sense of humor and a stage presence. He sang his song with just the appropriate gestures, he used the simple tricks of showmanship which make any impromptu performance good.

Peaches Pomeroy had edged into the center of the big circle who watched him, and she took pains to applaud loudly, even when he sang his comic chorus directly at Sara Sue. The crowd was already whispering — correctly — that Sara Sue Davis would be his choice for the grand march. There was nothing Peaches could do about it, except burn inwardly. A year ago, when Bob Towne and she were supplying the campus romance, when she was tops in campus society, when she was regarded as the acme of collegiate beauty—but there is no good in mulling over the past.

Peaches knew now that Bob would start immediately to woo Sara Sue Davis as ardently as he could. With this afternoon's game, football training was over. He could now sit up nights. He could go places, do as he pleased, eat what he wanted, when he wanted to. In short, he was now free. And he had already been telling the school that he was "sold" on the Davis person.

Peaches left the gathering presently. Went off to the women's lounge to be alone and think, pretending, when necessary, to be rearranging her dress.

When she heard an outburst of applause, she went back long enough to verify what she had feared—that Don Romero had chosen Sara Sue. It had seemed entirely appropriated to everyone. Sara Sue, in Rice colors, Rice's most popular girl. Sara Sue, in American — not Mexican — costume. It had seemed ideal. Nobody appeared to remember that Sara Sue was not actually a part of Rice at all, officially. Peaches came on back to the lounge.

It occurred to Peaches that she wanted a drink badly. But she was stuck with Thornton Holgate, who was too damned correct. As soon as possible, she would ditch him and look up some of the old gang. Meanwhile, she'd give anything to kick the Davis woman out of town. To—to—well, to get even. Davis was an intruder anyway. She had come to Rice and butted in on everybody's business, and made them pay for it. She had stuck her nose—oh, damn!

Peaches worked herself into quite a mood. And a black mood, in a Pomeroy, spells danger.

It always had in old man Pomeroy, who squeezed other people in Texas out of their oil well rights. It had frequently meant danger in his daughter. And it was breeding danger in her now.

She sat for a long while, sulking, staring at nothing, thinking, twisting the exquisite diamond bracelet she wore. The more she thought, the more she hated Sara Sue Davis. She hated everybody. She hated—oh, damn! She needed a drink. She would—

All at once, then, an idea struck her.

She looked at the bracelet. Not admiringly, but, inspired. Her features hardened perceptibly, and she seemed to be looking at nothing at all. She knew, in a moment, that she had a plan. A perfectly wonderful plan!

(To Be Continued)

MAY LOSE CHAIRMANSHIP

Stanley Shaw, chairman of the Bachelor's Club of London, has married Miss Myrtle Fletcher and may lose his office.

The Examiner Home Service

Write Better Letters—Charm Your Friends

Clever Sally! She's learned the simple rules that make friend-winning letters easy.

She's cheery. She could have said: "I've been too busy to write sooner . . . It's rained all week . . . All of us have bad colds . . ."

Instead she writes merrily: "Dear Dick, What luck to have an hour off to gossip after the past week's whirl . . . Wish you could see how cozy I am, curled up with a comforter over my toes while the wind howls outside . . ."

She's prompt. A bread-and-butter letter: "My head's still buzzing with the gay tunes we danced to last week-end. You planned such good times for me . . ." A note of sympathy: "My heart's sad for you these days. You'll let me know, I'm sure, if I can help . . ."

She's correct. She never omits her address and the date—but in friendly letters she often puts them on the last page, in the lower left-hand corner.

Write letters that show you at your best. Our 32-page booklet gives sample letters for all occasions. Easy-to-follow tips on good usage, style, charm.

Send 15c in coins or stamps for your copy of GOOD LETTER-WRITING MADE EASY to Examiner, Home Service, Peterborough. Be sure to write plainly your NAME, ADDRESS, and the NAME of booklet.

DOROTHY DIX

No One Knows When Or Where Cupid Will Shoot His Darts, So, While Psychologists' Ideas Of "Look Before You Leap" Are Good, They Don't Always Work

A DISTINGUISHED psychologist warns boys and girls against the danger of falling in love with the wrong person. To prevent this catastrophe he advises them to investigate very carefully the heredity, health, character, habits and dispositions of any members of the opposite sex to whom they may be attracted BEFORE they fall in love with them.

Fine idea. Only how is this admirable theory to be put into execution? Falling in love is not something one does deliberately, with set purpose and malice aforethought. It is something that happens to one suddenly when one is least expecting it, like being struck by lightning or run over by an automobile. It is something for which one can't be prepared.

A young man may be going along his way, heart whole and fancy free, at peace with himself and the world, and with no suspicion of danger. He makes enough money to indulge himself in all the little comforts and luxuries he craves, but it would butter the bread very thinly if he had to spread it over a wife and kids. He has his personal liberty and can come and go as he pleases. He is the darling of hostesses and enjoys all the perquisites that pertain to the single man.

Moreover, his observation of his married friends has led him to the belief that there are more thorns than roses in the holy estate. Consequently nothing could be farther from his thoughts and desires than to fall in love. He would as soon contemplate committing kara-kiri.

Then, without warning, like a bolt from the blue, the thing happens that he has tried to avoid. Boy meets girl, and before he knows it he has fallen head over heels in love with her. He had no premonition of danger so that he could turn and flee to safety. He had no time to look up her pedigree, or ask for her I. Q., or to inquire of the people who had known her all her life whether she was industrious and domestic and kind to her mother. She just somehow hit his taste and he feels that life would be cinders, ashes and dust without her, and that's all there is to it.

Of course, it would save a lot of grief if men and women could control their affections and set them upon those who would make them suitable mates. Then, indeed, would marriage be an earthly Paradise in which the heart would do the head's bidding and we should be able to thrill to order.

Then Charles would be able to fall madly in love with the fat, dull, commonplace, rich girl his mother has picked out for him for a wife, instead of the poor little flibbertigibbet that sets his pulses racing. Adeline would see her Fairy Prince in a bald-headed, bay-windowed widower who could give her matched pearls and sables, instead of the poor boy who can't provide her with bread and meat. And the middle-aged husband would stay in love with his wife and save a scandal, instead of going off the deep end over some pretty little flapper.

Another of the difficulties of loving to order is that none of us know why we love, or what particular thing it is in a man or woman that made us pick him or her out as the object of our adoration. Certainly we do not fall in love with people for their virtues. No man falls in love with a woman because she is thrifty and industrious and cut out to be a good wife. Nor does any girl fall in love with a man because he is moral and sober and upright and a model citizen. The world is full of saintly old maids and bachelors who never raised a flutter in any one's heart.

Nor do we fall in love with people because of their looks, or their intelligence. On every side we see men and women who have passed all the Miss Americas and Robert Taylors to fall in love with youths and maidens who hadn't a single charm to bless themselves with, and whose conversation had about as much sparkle to it as dish water. It is a matter of common knowledge that the most beloved husbands and wives are not the best ones, but those who have fired the fancies of their mates.

All of which goes to show the difficulty of finding out BEFORE you fall in love the sort of a person you should fall in love with. It can't be done, for the heart is a self-starter and before you can put on the brakes it has run away with you.

DOROTHY DIX.

Copyright Ledger Syndicate

Readers writing Dorothy Dix are asked to enclose a self-addressed envelope and also a three-cent stamp.

The Examiner Fashion Service

A black velvet dress accents its demure square neckline with white applique waffled pique motifs. By the way, the pattern for the applique is included in the pattern. The snug-wristed sleeves have uprising fullness at the shoulders. It's the sort of of a dress that has startling simplicity for afternoons and dinner-date allure. This charming fitted and flared gored dress, swings its hem for youthful flattery. The model gives you another version with attractive buttoned jabot collar, that is especially becoming to the larger woman. Very wearable, too, in one of those popular rayon challis prints that are so inexpensive, you'll be amazed. Other interesting fabrics that are perfect for this easy to sew one-piece model are crepe silk, velveteen, monotone, and patterned woollens.

Style No. 3493 is designed for sizes 14, 16, 18, 20 years, 32, 34, 36, 38, 40, 42, 44 and 46-inches bust. Size 36 requires 3¾ yards of 39-inch material with ⅛ yard of 35-inch contrasting.

The Examiner,
Please order for me:
Pattern number.....
Size .....
My Name .....
Address .....
.....
I enclose 15c for postage

CENTRETON

Van Darling of Morganston has been visiting his sister, Mrs. Elvin Tucker.

Kennard Harvey spent Wednesday night and Thursday in Roseneath.

Mr. and Mrs. C. MacGregor and Carol and Vernon have returned home from Toronto and other points West, where they spent the holidays.

ROSENEATH.

James Varcoe of Herschell, Saskatchewan, is a Yuletide guest of his cousins, Irene and Keith Brown, and other relatives also.

GOODNIGHT STORY

By MAX TRELL

Knarf and Hanid, the shadow-children with the turned-about names, thought they ought to go and pay Mrs. Cuckoo a visit. They had very good reason to do so, as you shall soon see.

So they waited until she opened the door of her little cottage atop the cuckoo clock which hung on the wall in the playroom. It was then exactly nine o'clock. While she stood on her front steps calling out the hour, they hurried inside. They waited for her in her pretty parlor.

"So you've come to pay me a visit?" she said with a smile after she had closed the door and come in again. "I suppose you've got something very important to tell me."

"No, Mrs. Cuckoo," Hanid replied. "We've got something important to ask you," said Knarf.

"Well," she asked, "what is this important thing that you want to ask me?"

They waited until the door opened.

"We wan to ask you," said Hanid, "if you're going to do anything different after Sunday?"

"After Sunday? What's Sunday?"

"Sunday is New Year's Day!" Knarf exclaimed. "It's the first day of the New Year. It's January first."

Mrs. Cuckoo stopped knitting, pushed her spectacles over her forehead, and chuckled. "My, my! I quite forgot. To be sure, Sunday is New Year's Day. I'm very glad you reminded me." Then she chuckled again, pushed her spectacles down and went in with her knitting.

"But aren't you going to do anything about it?" the two shadows asked in surprise. "New Year's Day only comes once a year."

"Yes, I know."

"And it has a lot to do with hours and days and months. It has a lot to do with the clock. Because on New Year's Eve everyone in the house will be waiting for you to come out on your front steps and call out twelve o'clock. The second after you stop they'll all know that the New Year has really started."

Then Mrs. Cuckoo really chuckled. She put her knitting down altogether as she said: "But, darling! Of course, I'm going to let everyone in the house know when the New Year comes in. Instead of calling out twelve o'clock as I always do, I'm going to say as loudly as I can: 'Happy New Year! Happy New Year!' But the moment after I do that, I'll keep everything just exactly as it's always been. A second will still be a second, a minute will still be a minute, an hour will still be an hour. Old years and new years—they're always the same as far as I and my clock are concerned. But I do wish you and everyone else a Happy New Year, and happier seconds, minutes, and hours than you've ever had before. And now I must go on with my knitting."

(Copyright, 1938, by King Features Syndicate, Inc.)

Looking Back
On This Date

Although Sir John A. Macdonald won a sweeping victory for the Liberal-Conservative party and the National policy in September, 1878, he met personal defeat in his old constituency of Kingston, largely because he was "on the stump" and could not attend to his home defences. At that time elections in British Columbia were held later than in the east and the prime minister was given the seat for Victoria, B. C., a fitting tribute to his work of cementing the Dominion from sea to sea.

But there were a number of people "back east" who thought that the first minister should represent a central Canada riding. Among these was Professor Goldwin Smith, who, on this date (Dec. 30) in 1879, wrote to Sir John suggesting that he should be a candidate for Toronto West when Mr. John Beverley Robinson resigned to become lieutenant-governor of Ontario. The "Sage of the Grange," a close personal friend of Sir John and one who had aided him materially during his poverty and exile from office, 1873-78, wrote that although there was some doubt as to whether "anyone" could carry the seat there was no doubt that Sir John could; and he added: "We should not allow the election to put you to any expense."

Sir John declined the offer. He sat for Victoria until the elections of 1882, when he was elected for both Carleton (in which Ottawa is situated) and Lennox. But in 1887 he won back Kingston and represented it to his death in 1891. The relations between the prime minister and the philosopher were varied. Sometimes they were the closest of friends; at other times Dr. Goldwin Smith poured out the vials of his wrath upon John A. in "The Week," differing principally upon trade and other relations with the United States.

The professor was convinced that Canada's ultimate destiny was to be annexed by the United States. Sir John, on the other hand, believed in, and fought for, steady adhesion to the imperial tie. He the old man would rejoice if he could but come back next year and see the sovereign receive the homage of the people of Canada as the King of Canada, for that was how he wanted it to be in the B. N. A. Act, and it might have been if Lord Derby had not been "afraid that it might antagonize the Americans."

The Stars Say . . .

By GENEVIEVE KEMBLE

For Saturday, December 31.

The celebration of the passing of the old year may be found a bit subdued or may lack the customary riotous hilarity and over-indulgence according to the astral influence. While there is some stimulus to festivity and boistrous good fellowship, generally there may be modification with a leaning to sober and serious reflection rather than dramatic and ungoverned thrills. There are fine benefits, promotion, and sound friendships to be contemplated.

Those whose birthday it is may turn from the old year with much thought and look to the new with justified hopes of substantial progress, with the co-operation and friendly offices of those in high place and power. These should be cultivated and sound objectives developed, but there is a note of caution in dealing with the young.

A child born on this day may be talented, have much versatility, be progressive and ambitious, attaining substantial position, not only through its own merit but by the endorsement of high powers attracted by its real worth and dependability.

OUR BOARDING HOUSE

—with Major Hoople

HASTINGS

Christmas guests on Sunday with Misses Kathleen and Florence German were Mr. and Mrs. J. Burgess and sons Ward of Norwood, Elton of Belleville, Wilma of Toronto and Mr. and Mrs. A. V. German and Mrs. Alex German of Hastings.

Mr. and Mrs. Ira Ivey and daughter Iris of Oshawa spent Christmas with Mr. and Mrs. C. Hoard; Mr. Gordon Fairman of Whitby and Mr. and Mrs. Everett Fairman of Belleville with Mr. and Mrs. John Fairman; Mr. and Mrs. Alex Fleming and son Joey also Mr. and Mrs. Gordon Faux with Mr. L. Comstock of Westwood; Mr. George Green of Toronto with Mr. and Mrs. Arthur Fleming; Mr. and Mrs. Clarence Blackbourne and family of Lindsay Mr. and Mrs. Cyril Blackbourne and daughter of Peterborough, Mr. and Mrs. George Dean and daughter of Toronto with Mr. and Mrs. Cyril Blackbourne, Sr.; Miss Bernice Dainard of Belleville with her parents, Mr. and Mrs. John Dainard; Mr. and Mrs. Wm. Brooks of Toronto with Mr. and Mrs. M. Waddell; Miss Wilhelmine Rusaw of Hilton and Mr. Martin Rusaw of Peterborough with their parents, Mr. and Mrs. Norman Rusaw; Miss Madaline Gibson of Toronto with her parents, Mr. and Mrs. James Gibson; Mr. and Mrs. Gordon Jewell and family of Dartford with Mr. and Mrs. Joseph Pickens; Miss Kathleen Morrow with her parents, Mr. and Mrs. Harold Morrow of Dartford; Mr. and Mrs. Herbert Oliver and family with Mr. and Mrs. Roy Oliver of Godolphin; Mr. and Mrs. W. Way with their son and daughter in Toronto; Mr. and Mrs. Alex Wilson and son Donald of Toronto with Mr. and Mrs. H. B. Wilson; Mr. and Mrs. J. A. Brown with Mr. and Mrs. Robert Brown of Roseneath; Mr. Philip Ford of Port Dover with Mr. and Mrs. Donald Beamish; Mrs. James Dickey and Gordon with Mr. James Wood and son Gordon of Westwood; Miss Rita Smith of Parry Sound with her parents, Mr. and Mrs. D. Smith; Miss Rose Smith of Parry Sound with her parents Mr. and Mrs. P. Smith; Miss Clara Williamson of Harmony with her father, Mr. Thos. Williamson; Mr. and Mrs. Douglas Fleming with her parents, Mr. and Mrs. Carter of Peterborough.

Three local people who were patients in Nicholls hospital, Peterborough, were removed to their homes for Christmas day: Miss Ruby Fleming, who was operated on for appendicitis is much improved and is with her parents, Mr. and Mrs. Arthur Fleming; Mrs. Fred Morrow who was so seriously ill three weeks ago is progressing favorably and is at the home of her father, Mr. Fred Richardson; Mr. John Taylor who underwent an operation a few weeks ago is still quite ill with two nurses in attendance.

An interesting post-nuptial event took place on Friday evening, when a large number of friends of Mr. and Mrs. Rae Hoard of Campbellford (nee Lila McGee of Percy), whose marriage took place in Hastings on December 14, gathered at Lynch's hall to enjoy a social evening with them and shower them with gifts. Many beautiful gifts were received, showing they were very popular young people of the district. The evening was spent in dancing.

SCOTT'S SCRAP BOOK

—By R. J. Scott

PERSONAL AND SOCIAL

Mr. and Mrs. George Blakley spent the holiday with Mr. and Mrs. James Blakley of Cottesloe.

✧ ✧ ✧

Miss Elsie Saunders was the guest at Christmas of her grandparents, Mr. and Mrs. William Pudsey, Cavan.

✧ ✧ ✧

Miss Virginia Lobb, daughter of Mr. and Mrs. R. B. Lobb, Westwood, spent the holidays at her home.

✧ ✧ ✧

Mr. and Mrs. Goldie Drain are receiving congratulations on the birth of a son at Nicholls Hospital. Mrs. Drain was Miss Lila Girven.

✧ ✧ ✧

Mr. and Mrs. Gordon Puffer and Miss Betty Puffer were holiday guests of Mr. and Mrs. Isaac Puffer, Norwood.

✧ ✧ ✧

Miss Ruth Elliott has returned from Norwood, where she spent the holiday with her parents, Mr. and Mrs. Percy Elliott.

✧ ✧ ✧

Mr. Sam Clark of Toronto will be a guest during the New Year week-end of his aunt, Mrs. A. C. Gray, 614 Walkerfield avenue.

✧ ✧ ✧

Master Jack Flagler, boy soloist of the Sacred Heart Church, will be heard again Sunday morning at eight o'clock Mass.

✧ ✧ ✧

Lyle Leckie has returned from Sarnia, where he spent the Christmass holiday at the home of his parents, Mr. and Mrs. W. C. Leckie.

✧ ✧ ✧

D. W. Earl Jones, son of Mr. and Mrs. R. N. Jones, 575 Weller street, who has been in the city for the holidays, has returned to Buffalo.

✧ ✧ ✧

Mr. and Mrs. K. Armstrong of Marmora were guests during the holiday of Mr. and Mrs. W. Paris, Auburn street.

✧ ✧ ✧

Miss Vera Barnes of Campbellford, daughter of Mr. and Mrs. E. Barnes, 107 Auburn street, spent the holiday week-end with her parents.

✧ ✧ ✧

Mr. R. Davidson Pearse spent the holiday in Campbellford with his grandparents, Mr. and Mrs. C. H. Davidson.

✧ ✧ ✧

Dr. and Mrs. W. F. Loucks of Campbellford, were holiday guests of Mr. and Mrs. Cyril Lech and family.

✧ ✧ ✧

Miss Jerry Campbell is convalescing at her home on Lansdowne street after an illness of eight weeks.

✧ ✧ ✧

Mr. and Mrs. S. D. Carver have returned from Toronto, where they were guests at Christmas of Mr. and Mrs. L. D. S. Carver, Forest Hill village.

✧ ✧ ✧

Mr. and Mrs. W. Terrace, Mr. and Mrs. E. Barnes and Miss Vera Barnes will be guests during the New Year week-end of Mr. and Mrs. K. Armstrong, Marmora.

✧ ✧ ✧

Mr. Edwin Hershey, B.A., Toronto, Mrs. Elizabeth Ford, Peterborough, and Miss Olive Webster, B.A., of the Glencoe High school staff, were holiday guests of Mr. and Mrs. Frank Webster, Norwood.

✧ ✧ ✧

Mr. and Mrs. J. J. Southern and daughters Joan and Barbara, of Toronto, were guests of Dr. J. S. and Mrs. O'Brien, Stewart street, during the holiday.

✧ ✧ ✧

Congratulations are extended to Mr. and Mrs. W. Lowes of 83 Aylmer street, who celebrate their 25th wedding anniversary on New Year's Eve.

✧ ✧ ✧

Mr. G. H. England and Mr. Harold England of Red Deer, Alberta, were guests during the holiday of Mr. England's sister, Mrs. C. J. Weldon, Wolfe street.

✧ ✧ ✧

Mr. and Mrs. Lorne Grozelle and son Bobby have returned to the city from Lindsay, where they spent the holiday with Mr. and Mrs. Charles Grozelle.

✧ ✧ ✧

Miss May Payne and Miss Emily Payne have returned from Warsaw, where they spent the holiday with their parents, Mr. and Mrs. Roland Payne.

✧ ✧ ✧

Friends of Mrs. Florence Butcher, Wolsley street, will be glad to know that she has returned to her home after a recent operation in Nicholls Hospital.

✧ ✧ ✧

Miss Frances Metcalfe and Miss Marie Metcalfe, Reg.N., of Toronto, and Miss Flora and Miss Winnifed Metcalfe of this city were holiday guests of Mr. and Mrs. A. E. Metcalfe, Elgin.

✧ ✧ ✧

Mrs. G. A. Lee of 175 Edinburgh street is celebrating a birthday today.

✧ ✧ ✧

Miss Josephine Veneranda is spending the holidays with her sister in Baltimore, Maryland.

✧ ✧ ✧

Mr. and Mrs. Alex McKinlay of 18 New Romaine street will celebrate their silver wedding anniversary on New Year's Day.

✧ ✧ ✧

Miss Muriel Hall and Miss Fay Currie of the Anne Currie Nursing School have been holidaying with Peterborough friends.

✧ ✧ ✧

Miss Letitia Finlay has arrived from Luseland, Sask., to spend the New Year holiday with her friend, Miss Helen Steer.

✧ ✧ ✧

Mr. and Mrs. G. B. Hutchings and daughter Barry of Toronto are guests during the holiday season of Mr. and Mrs. F. L. Roy, Rubidge street.

✧ ✧ ✧

The free draw for the Philco radio, sponsored by the Catholic Junior League for charitable purposes, was made on Tuesday evening, and the winning ticket, No. 1887, was held by Jack Lynch, 420 London street.

✧ ✧ ✧

Miss Audrey Elliott, whose marriage to Mr. Albert J. Poolman takes place in Knox United Manse on Monday morning, January 2nd, was honored recently at a miscellaneous shower given by Miss Ferne Cruikshanks at her home on Sherbrooke street, and at a kitchen shower given by Miss Myrtle Boreham, Donegal street.

We Noticed

....Since fur hats and muffs are great favorites with the smartly groomed women this season, this would be a good winter to spend your Christmas cash on a muff or fur hat to match your fur coat or the collar of a cloth one.

✧ ✧ ✧

....Either is sure to add fresh interest to a wardrobe of which you may be getting mildly weary, and of course they are right in tune with the current renaissance of Victorian and Edwardian modes.

✧ ✧ ✧

....If you haven't looked at muffs this year and mention of them conjures up visions for the enormous but slightly shapeless ones grandmother carried for no other reason than to keep her hands warm, you're due for a pleasant surprise. The modern models come in every imaginable shape and size. And their separate compartments, closed with slide fasteners, put them in the substitutes-for-pocketbooks category. You don't carry a muff and a bag. You carry one or the other.

FURRED SMARTNESS

By ALICE ALDEN

When it comes to furs, nothing is overlooked. Every fur-bearing animal has to chip in for the cause of fashion. Now it is raccoon that is sheared within an inch of its skin to make a fur that is tops when it comes to smartness. It is inexpensive, but it has the suppleness and richness of the much more costly beaver. It is nice for sports and informal town wear. The model, left, is collarless, and the skins are worked like mink. The coat is lined in bright plaid wool, and the fur is sturdy and water-repellent. The leopard ensemble, coat, muff and hat, is an indication of the popularity of this marked fur which finds itself trimming smart evening and dinner things, and hostess gowns.

Yuletide Wedding

Mr. and Mrs. Raymond Curtis Bowen are pictured here after a Yuletide wedding ceremony at the home of the bride's parents, Mr. and Mrs. Archie Mouncey of Roseneath. Mrs. Curtis was the former Blanche Marie Mouncey, and the groom is the son of Mr. and Mrs. John Bowen of Castleton. Mr. and Mrs. Bowen will reside in Wooler, where Mr. Bowen is public school principal. (Examiner Correspondent's Photo).

Bridal Couple Of 54 Years Mark Anniversary

Mr. and Mrs. James Garside of 199 Reid street are celebrating the fifty-fourth anniversary of their wedding today. The occasion also marks Mrs. Garside's eightieth birthday. Mrs. Garside, the former Annie Brown, a daughter of the late Mr. and Mrs. Faxton Brown, was born in Percy township about three miles from Hastings. Mr. Garside, who is 78, was born in Charlesworth, Derbyshire, England, and came to Canada in 1881.

The bridal couple of 54 years were married in Murray Street Baptist church by the Rev. Munro in 1884, and have lived in Peterborough all their lives. They have four children, Miss Bernice Garside and Mrs. Thos. Smith of 199 Reid street, Mr. C. C. Garside, Thomas street, and Mr. B. J. Garside, Western Avenue.

ful Christmas carol was sung by Mrs. C. Telford and Mrs. B. Hepburn, and the scripture lesson read by Mrs. Wm. Pomeroy.

The report of the nominating committee, read by Mrs. S. Matchett, was read unanimously. Rev. E. Rowland conducted the installation of officers, which resulted as follows: Pres., Mrs. E. Rowland; 1st vice-pres., Mrs. H. Alton; 2nd vice-pres., Mrs. A. Murry; 3rd vice-pres., Mrs. S. Adams; rec-sec., Mrs. Cecil Larmer; treasurer, Mrs. Scriver; corres. sec., Mrs. B. Morrison; press sec., Mrs. J. W. Hay; Christian Stewardship, Mrs S. Matchett; Temperance sec., Mrs. Cheel; Baby Band sec., Mrs. H. Alton; Missionary Monthly, Mrs. A. Stevens; Literature sec., Mrs. E. Lillico; Associate Helpers and Mite Boxes, Mrs. J. Hunter; pianist, Mrs. Dinner; Strangers' sec., Mrs. J. E. Moore.

✧ ✧ ✧

George Street Y.P.U. Executive Meets

The 1938 and 1939 executive of the George Street Y.P.U. held a joint meeting at the home of Rev. M. C. Parr, with Miss Loretta McDougall, past president, in charge of the first part of the meeting, which brought to a close the business of a satisfactory year. A vote of thanks was extended to Miss McDougall for her excellent leadership during the year, and appreciation for the fine work done by the past president and her executive was expressed by Rev. Parr.

The meeting was then taken over by the new president, Mrs. C. R. Wasson, and plans for 1939 were discussed. A social hour was concluded by refreshments served by Mrs. Parr.

✧ ✧ ✧

Bride-Elect Honored By Frances Watt Circle

In honor of Miss Audrey Elliott, a bride of next Monday, a charmingly-arranged shower was held Thursday evening by the Frances Watt Mission Circle at the home of Miss Lois and Miss Irma Darling. Miss Eliott, who is a member of the Circle, was presented with a set of Peggy Parker chinaware in red and cream.

Delightful solos were given during the evening by Mrs. N. Todd.

Among those present were Mrs. Charles Ross, Mrs. A. Watkins, Dorothy Battle, Irene Battle, Gwen Lockie, Miss Eunice Thexton, Mrs. H. Murduff, Mrs. V. Smith, Ruby Milburn, Jean Hair, Gladys Gerrard, Mrs. B. Mesley, Audrey Elliott, Lois and Irma Darling, Mrs. N. Todd, Mrs. Howard Clegg, Audrey Garside, Maxine Elliott, Marjorie Thexton.

✧ ✧ ✧

Mark Street W.M.S. Elects Officers

An inspiring and seasonal message was given by Rev. E. Rowland at the Christmas meeting of the Women's Missionary Society, held in the church parlors. Business was conducted by the president, Mrs. E. Rowland, and devotional exercises by Mrs. H. Alton. A beauti-

Warsaw Personals

Mrs. Armstrong was a Christmas guest at Mr. and Mrs. Bruce Kidd's home.

The gathering at Mr. and Mrs. J. A. Crowe's home on Christmas were Mr. and Mrs. Adamson and two children from Keene, Mr. and Mrs. T. H. Crowe and Gerald, Mrs. David Drain, Ivan, Percy and Kenneth, Mr. and Mrs. Fred Crowe and Archie.

Mr. and Mrs. Wallace Anderson were Christmas guests of Mr. and Mrs. Hilliard Matthews.

Mr. and Mrs. Charles Foster, Peterborough, visited Mr. and Mrs. Wallace Anderson on Tuesday afternoon.

Mr. and Mrs. Thomas Russell, Mr. Stewart Miller and Miss Verna spent Saturday and Christmas with Mr. and Mrs. Maitland Gardner, Norwood. They were also at Mrs. Dewart's family gathering at Indian River on Monday.

Mr. and Mrs. Thomas Russel were Christmas day guests of Mr. and Mrs. S. Tucker, Apsley, as were Mrs. George Russel, Miss Buelah Russel, and Mr. and Mrs. George Moore.

Mr. and Mrs. Hannon and child were Christmas day guests of Mrs. Hannon's parents, Mr. and Mrs. Arthur Payne.

Mr. and Mrs. Robert Moore had all their family with their wives or husbands and grandchildren, with them for Christmas dinner on Monday.

Mr. and Mrs. Thurston Greenhurst were Christmas day guests of Mrs. Thurston's mother, Mrs. R. W. Payne.

Mr. and Mrs. Trevor Watts spent Monday with Mrs. Watt's parents, Mr. and Mrs. Marmion Clements.

Mr. and Mrs. Clarence Watts were Saturday guests of Mr. and Mrs. William Payne.

Mr. and Mrs. Harold Payne spent Saturday with Mrs. Payne's parents, Mr. and Mrs. Brown in Norwood.

Mr. and Mrs. Gordon Payne had their Christmas with their daughter, Mrs. Kenneth Payne and Mrs. Payne.

Mrs. Uriah Payne went to her daughter's in Montreal for the holiday. Mr. Uriah Payne was with Mr. and Mrs. Allen Payne.

Mr. and Mrs. Lymburner, Leamington and Mr. Hector Munro spent the Christmas week-end with Dr. and Mrs. Munro.

Mr. and Mrs. Milton Drain entertained all of Mr. Drain's family at their home on Christmas day.

Mr. and Mrs. Hilliard Darling spent Sunday with Mr. Darling's mother, had dinner on Monday with Mr. Jack Clifford and supper with Mr. and Mrs. Wilton Drain.

Mr. and Mrs. George Taylor spent their Christmas with Mr. and Mrs. Allen L. Payne.

Mr. and Mrs. Fred Sharpe had all their family at home on Christmas day—children and grandchildren.

Mr. and Mrs. Oliver McIlvena and Lenore spent Christmas with Mr. and Mrs. Will Cuffe, Peterborough.

Centreton

Holiday guests in the village were: Mr. and Mrs. Charles Blodgett and Mr. Nelson Harvey, Roseneath, and Mr. and Mrs. A. Ivatt with Mr. K. Harvey; Mr. and Mrs. D. Brisbin and Shirley and Perry, Roseneath, with Mr. and Mrs. S. McBride.

Mr. and Mrs. Arid, Baltimore, and Mr. and Mrs. Leigh Chapple with Mr. A. Ivatt; Mr. and Mrs. M. Tucker and son of Plainville, Mr. and Mrs. Elvin Tucker and Mr. A. Tucker of the Northwest with Mr. and Mrs. George Tucker.

Mr. and Mrs. Johnson McKenzie and Mabel and Bruce and Mr. R. Honeywell with Mr. and Mrs. James Honeywell, Castleton; Mr. William Etchel, Bethel Grove, with Mr. and Mrs. F. Etcher.

Mr. and Mrs. James McKenzie and Mr. and Mrs. C. Richardson and family at Mrs. W. Richardson and family; Mr. and Mrs. Jack Tisle, Castleton, with Mr. and Mrs. C. Turk; Mrs. S. Coffey with Mr. and Mrs. A. Coffey and family.

Mr. G. Wilton, Kingston, has been spending the holiday season with relatives in the village.

Miss Roberta Webb spent the week-end with Mr. and Mrs. C. Richardson.

Rev. H. W. W. Bromwich baptized the infant son, Kenrieth Walter of Mr. and Mrs. C. Richardson on Monday afternoon.

The Mission Band members are meeting on Saturday afternoon when the new officers will be elected.

SENDS MESSAGES

SYDNEY MINES, N.S.—(CP). — Radio amateur John Bond of nearby Florence sent messages to Scotland, reassuring friends and relatives of survivors of the December 6 Princess mine disaster that their relatives here were safe. The messages were relayed by Scottish amateurs.

Do You Know?

That tarnished silver and stained brass can be cleaned by rubbing articles with a cut lemon? Leave till dry and polish with a cloth?

✧ ✧ ✧

Lemon juice will make iron rust and ink disappear? Cover spots with salt, squeeze lemon juice and pour on a little boiling water?

✧ ✧ ✧

A few drops of lemon juice added to the final rinsing water when washing hair will brighten it wonderfully?

✧ ✧ ✧

Lemon juice and honey will ease a cough? Corns and warts will disappear if a few drops of lemon juice are put on at night and allowed to dry?

Wife Preservers

Heavy waxed paper, such as that which comes around bread, is used under the freezing unit of the refrigerator by one housewife. The trays slip out more easily and quickly, she states.

Rib Boiling Beef lb. 10c

Baby Beef Oven Roast, lb. 17c
Baby Beef Pot Roast, lb. 15c
Baby Beef Prime Rib, Rolled, lb. 23c
Baby Beef Round Steak, lb. 23c
Fresh Pork Shoulders, lb. 17c
Fresh Pork Butts, lb. 21c
Fresh Loin Pork Chops, lb. 25c
Fresh Streaky Pork Chops, lb. 22c
Peameal Bacon—Piece lb. 27c Sliced lb. 29c
Breakfast Bacon—Finest quality, lb. 29c
Beef Cuttings, Hamburg Steak, Sausage Meat 2 lb. 25c
Boneless Pot Roast, lb. 13c
Waffled Steak, lb. 18c

Pineapple Cubes, 2 tins 25c
P & G Soap, 7 bars 25c
Peanut Butter, large jar 25c
Creamery Butter, lb. 23c
Shortening, 2 lbs. 25c
Super Suds, 2 pkgs. 19c
Toilet Tissue, 6 rolls 25c
Mixed Nuts, 2 lbs. 35c
Turnips, 3 for 10c
Grapefruit, 6 for 25c
Head Lettuce, 2 for 19c
Celery, 2 bunches 19c
Soda Biscuits, 1 lb. pkgs. 2 for 25c
Peas, Corn and Tomatoes 2 tins 19c

HARRISON'S MARKETERIA
PHONE 725

Thorough Instruction

"FEDERAL" teachers Gold Medallists—many years' teaching experience—including Collegiate teaching. Learn about business from instructors who have been through the "business mill". Recognized Diplomas. Personal tuition only—no class work. You may start next Tuesday. See Mr. Houston today—phone 249 for appointment.

Houston's School, 124 Hunter St.

BUEHLERS Meats

BUEHLER'S PRICES ARE VERY SMALL

SATURDAY FOR EXAMPLE:

BLADE ROAST BLADE OUT 16c
GEESE—Fresh Killed REASONABLE PRICE
THICK RIB ROAST Real Choice lb. 18c
POT ROAST NO BONE NO WASTE lb. 15c
PRIME RIB ROLLED Choice Oven Roast lb. 19c
TURKEYS—Fresh Killed REASONABLE PRICES
RUMP ROAST CUT FROM EXTRA YOUNG BEEF lb. 17c
SHOULDER VEAL CHOP lb. 15c
BREAKFAST BACON Piece Sliced 23c
CHICKENS AVERAGE 5 to 8 lbs. REAL CHOICE
SAUSAGE MEAT OUR OWN MAKE 2 lbs. 25c
BUTTER ROSE BRAND, FIRST GRADE WITH MEAT ORDER lb. 22c
NEW CHEESE VERY MILD lb. 15c
OLD CHEESE REAL NIPPY lb. 23c
COTTAGE ROLL WHOLE OR HALF lb. 20c
Hamburg-Beef Cuttings 2 lb. 25c

So—
Health and
Much Wealth
To You All!

387 GEORGE ST. PHONE 3680

Pasteurization of Milk

The "Lakefield Dairy" has installed modern equipment with up-to-date cooling and refrigeration system, inspected by the Department of Health for the Pasteurization of milk. Our milk supply comes from cows tested by a government inspector regularly. The citizens of Lakefield are welcome to visit the dairy at any time to see the process the milk goes through and its protection before delivery.

If, at any time, you desire to change your dairy, we ask you to give "Lakefield Dairy" a trial as quality, cleanliness and service is our guarantee. Thanking our customers for their support and cooperation in the past we all join in wishing you a Prosperous and Happy New Year.

P. H. DARLING (Proprietor)
B. Q. DENCH ED. IRWIN

LAKEFIELD DAIRY

Bake with Dependable

IVORY FLOUR

Rigidly tested for High Quality.

Mixes well... Rises Lightly.

Makes delicious tasting Bread and Rolls.

Helps prevent expensive baking failures.

IVORY FLOUR

ORDER A BAG FROM YOUR DEALER TODAY

EXAMINER CLASSIFIED ADS GET QUICK RESULTS FOR ADVERTISERS

HAVE YOUR AD IN BEFORE ONE O'CLOCK ANY DAY, AND ON SATURDAYS 10 O'CLOCK
WE ARE AT YOUR SERVICE AND WILL GLADLY HELP YOU WRITE YOUR AD. IF NECESSARY

Births
Marriages
In Memoriam
Cards of Thanks
Deaths

ENGAGEMENT

The engagement is announced of Kathleen Josephine, eldest daughter of Mr. E. E. Anderson of South Monaghan, and the late Mrs. Anderson, to Kyle Brown, son of Mr. William Brown of Roseneath and the late Mrs. Brown. The wedding will take place on January 7.

DIED

BRUNDRETT, Albert Edward.—On Thursday, December 29, 1938, at the Wellesley Hospital, Toronto, Albert Edward Brundrett (manager of the Royal Bank of Canada), beloved husband of Ellen Alberta Hall. Resting at the Funeral Chapel of A. W. Miles, 30 St. Clair Avenue West. Service in the chapel this evening (Friday), at 7.30 o'clock. Funeral leaving on 11.35 p.m. train Friday night for Peterborough. Service at A. Comstock & Son Funeral Home, Peterborough, on Saturday, at 2 p.m. Interment Little Lake Cemetery, Windsor, Kitchener, Montreal and Peterborough papers please copy.

BRUNDRETT, William Arthur.—On Thursday, December 29, 1938, William Arthur Brundrett, age 62, husband of Effie Jackson and father of Mrs. Jean Costigane, all of Toronto. The funeral will take place from Comstock's Funeral Rooms at 2 p.m. Saturday. Interment Little Lake Cemetery.

SOWARD, Mrs. Mary Ann.—At the home of her daughter, Mrs. Amos Train of Orillia, on Friday, December 30, Mary Ann Weekes, widow of the late Rev. Edward Soward, formerly of Peterborough, in her 80th year. Funeral from Orillia Saturday, December 31, arriving in Peterborough at 1 p.m. Interment in Little Lake Cemetery; Rev. Canon Paterson will officiate.

IN MEMORIAM

CAMERON.—In loving memory of our mother, Elizabeth Miller, wife of Donald K. Cameron, who passed away December 30, 1918.

God knew that she was suffering
And the hills were hard to climb.
So he closed her weary eyelids
And whispered, "Peace be thine."
The golden gates were open,
A gentle voice said "Come."
And with the redeemed in Heaven
Our mother entered home.

—Ever remembered by her daughter, Mrs. Cummiskey, and Family.

CARDS OF THANKS

Mr. Thomas Laffay wishes to thank the sisters and nurses of St. Joseph's Hospital, also the attending doctor and all his friends for care and kindness during his long illness.

Mrs. William Brown and family wish to thank their many friends for the beautiful floral tribute and kind expressions of sympathy, extended to them during their recent bereavement in the loss of a loving husband and father.

FLORISTS

THE PETERBOROUGH FLORAL CO
Flowers Delicately Arranged for All Occasions.
436 Water. 'Phone 1395. Nights 1688J

COMING EVENTS

First insertion, 25 Words or less, minimum charge 50c. Subsequent consecutive insertions, 40c per Insertion. All over 20 Words, 2c per extra word per Insertion.

NEW YEAR'S DANCE, Chemong Pavilion, Monday, January 2; music by Monaghan Mountaineers, five-piece band. Frank Erwin, Floor Manager. Lots of fun for all; heated pavilion.

THE THIRD ANNUAL LIBERAL Workers' Complimentary At Home will be held in the Canadian Legion Hall, Friday Evening, January 6, at 8.30. Bridge, Euchre; a few short speeches and dancing.

SACRED HEART RINK.—Skating To-night. Admission, 20c and 15c. Season ticket, $1.50 and $1. For hockey engagements, telephone 3039-J.

AUDREY PATTERSON and James Goselin, dance team, will tap on Ken Soble's Amateur Broadcast on Sunday.

CLASSIFIED ADS
BRING QUICK RESULTS

PERSONALS

MACHINELESS OIL WAVES, $3.95. Regular $5.00. No electricity. All work guaranteed. Mrs. Jones, 186 Prince 'Phone 735.

RUSSEL REID (FORMERLY OF KEN Throop's) has Moved to Service Cigar Store, next to Elite Court. Old and New Customers Welcome.

Taxis

'Phone
1055
Fontaine's Taxi.

NEW CARS!
SAME PROMPT SERVICE!
NEW 'PHONE NUMBER!
3539
CAPITOL TAXI.

DRUMMOND TAXI
For Service: 'PHONE 2350.

FOR SALE

4 Miscellaneous 4

COCKER SPANIEL PUPPY (MALE) 6 months; a beauty. 135 Stewart.

LADY'S EVENING DRESS WITH JACket, size 16. Child's White Slippers, 7½. 'Phone 2019W.

USED NEW STYLE COPPER TUB Washer, used one year. Sacrifice for cash. 'Phone 3129.

ONE-YEAR-OLD MALE FERRET. J. Anderson, 11 Erskine Avenue, near May's School.

LADY'S SKATES, SIZE 6, CHEAP. 287 Westcott Street.

ONE WOOD HEATER, A1 SHAPE. 430 Water.

VIOLINS, TWO FINE. 188 STEWART Street.

ONE 5-TUBE ELECTRIC CABINET Radio, $10.00. New Radio Guarantee. Terms: $1.00 per Week. Johnston's, George at McDonnel. Open Evenings.

MALE FOX HOUND, ONE YEAR OLD, guaranteed on Fox, single or double (trial). Angus Twomey, Ennismore.

KARN PIANO AND BENCH, A1 CONdition; Sofa, Augers, Cross-cut Saw 176 Park Hill Road East.

GENT.'S HOCKEY BOOTS AND Skates, size Nine. Wanted—Gentleman's Morning Suit, must be in good condition, size 38. Write Box 305, Examiner.

UPRIGHT MAHOGANY PIANO, IN first-class condition. Sacrifice. 'Phone 2284.

END OF THE YEAR SALE OF RADIOS

DEFOREST-CROSLEY
Cabinet Model
$19.50

FADA CABINET
Looks and Sounds Like New
$29.50

SEE AND HEAR
THE NEW 1939
5-TUBE PHILCO
7-Tube Performance
$29.95

AND WASHERS
One Used Electric Washer
First-class Condition, Copper Tub
$29.50

EXTRA SPECIAL BARGAIN
1 Used Electric Washer
As it is
$5.00

1 Used Combination
Gas, Coal and Wood Stove
$19.50

T. J. Cavanagh
FRIGIDAIRE STORE
434 GEORGE ST. Tel. 3075

6 Fuel 6

DRY BODY HARDWOOD
Excellent Quality, for Furnace or Stove. $5.00 Half-Cord, Cut.
Also Dry Slabwood, $2.50 Half-Cord, Cut.
'PHONE 3160.
THE PETERBOROUGH LUMBER CO., LTD.

USED LUMBER.
Mixed Wood for Stove and Furnace, 10c per Bag Free delivery.
Tel. 697. Peterborough Metal.

MIXED HARD. LIMBS AND SLABS, $2.50 Half-Cord. H. H. Dinsdale. 'Phone 153, King Street.

TRY BAKER'S WOOD YARD — DRY Mixed Soft Wood $2.25 per ½-Cord Also Mixed Slabs, $2.50. 'Phone 676.

HARDWOOD LIMBS, $4.00 PER HALFCord, Cut. All other Fuels at regular prices. T. Fredenburg, 'Phone 3414 Coal, Coke and Wood.

$1.25 QUARTER-CORD — DRY SLABS or Mixed Soft Wood. 'Phone 58.

FOR SALE

7 Livestock and Poultry 7

PURE-BRED JERSEY COW, DUE TO freshen January 24, TB tested. 'Phone 507-13, Lakefield.

FOR SALE — BAY HORSE, YOUNG and sound, weight 1,600. 'Phone 838.

WANTED — FOUR BOURBON RED Turkeys, young, sturdy stock. State price. E. Chute, Campbellcroft.

JERSEY COW, DUE TO FRESHEN IMmediately. 'Phone John Blakely, 79, Lakefield.

8 Real Estate 8

FRAME 5 ROOMS, ELECTRICITY, Garage, Extra Lot $800.00
50 Acres, Brick House, Barn, stone foundation, close to City ... $2,100.00
M. STOREY
374½ George Street. 'Phone 930.

BUILD LOT, East City, 100-150 $150.00
BRICK HOUSE, 6 Rooms, Modern — $1,800.00.
ROMAINE STREET, 6 Rooms, Modern —$2,750.00.
HOUSES, FARMS, SOLD AND EXCHANGED—through J. A. Gibbs, 3343

9x Building Materials 9x

PETERBOROUGH METAL CO.
New and Used Lumber, Corrugated Roofing and Siding, Windows, Doors, Barn Posts, Sinks, Basins, Pipe, Fittings, Beltings, Bags.
Scrap Iron, Waste Paper
'Phone 697. Cor. Simcoe and Bethune.

TO RENT

11x Apartments to Rent 11x

MODERN HEATED APARTMENT, newly decorated throughout, $30.00 per month. Apply 437 George Street.

HEATED APARTMENT, FURNISHED, Unfurnished, newly decorated, garage, $20 up; Couples. 709 Water.

ATTRACTIVE APARTMENT, HEATED central. 203 Hunter.

11xx Houses to Rent 11xx

FIVE-ROOMED BUNGALOW. POSSESsion January 1. 'Phone 973J.

SIX-ROOMED HOUSE, ALL CONVENIences, newly decorated. Immediate possession. Apply 208 Rubidge, between 7-8.

FOR SALE OR TO RENT — NEWLY Decorated Bungalow, No. 7 Grandview Avenue, opposite Prince of Wales School. Apply at House during day.

MODERN SEVEN-ROOMED HOUSE, North. Apply 422 Stewart.

DOWNIE ST., 6 Rooms, Modern, $25.00. WATER ST., 6 Rooms, fully mod. $35.00 HOUSES Wanted to Let. Gibbs, 3843.

SIX-ROOMED HOUSE, 4 BROWN Street. 'Phone 2035W.

$16 — COSY, BRIGHT 4-ROOM COTtage, central; suit Couple. Dandy Modern 6-Room House, West side. 'Phone 273.

FIVE - ROOMED SEMI - DETACHED House, 185 London Street, newly decorated, 3-piece bath, furnace, hardwood floors, porch. Possession January 1st. 'Phone 3493W.

12 Rooms 12

LARGE ROOM, KITCHENETTE, GARage. 'Phone 1521F.

FURNISHED ROOMS. 207 MURRAY.

THREE UNFURNISHED ROOMS, CONveniences. 472 Park.

ROOMS IN QUIET HOME, SUITABLE for Elderly People. 'Phone 1198J.

FURNISHED HEATED ROOM. 144 Rubidge.

FURNISHED OR UNFURNISHED Rooms for Housekeeping. 240 Simcoe Street.

WARM BEDROOM, NICELY FURNISHed, quiet home; Gentlemen preferred. 'Phone 590F, between 7 and 8, Evening.

WANTED

15 Miscellaneous 15

LIVE FOWL — PAYING SPECIAL Prices. M. Gishman, 3475W.

LIVE POULTRY — PAY HIGHEST Prices. 'Phone 1728J. M. Florence.

LIVE POULTRY — MARKET PRICE. M. Katz. 694W 342 Stewart.

POPLAR LOGS WANTED.
We are prepared to handle a Quantity of Poplar Logs, including good sound Balm, at $10.00 per M. delivered to the Mill on Braidwood Avenue. Terms cash on delivery.
H. R. SCOTT LIMITED.

WOOD TO SAW. 'PHONE 444.

WOOD TO SAW BY MACHINE. 2543W.

GARAGE, NEAR MARK AND ROBINson. 'Phone 144W.

WOOD TO SAW WITH MACHINE Clifford Shannon. 2338W.

ONE OR TWO FURNISHED LIGHT Housekeeping Rooms. Write Box 293, Examiner.

PAIR OF SKATES AND BOOTS, SIZE 9 or 9½. 'Phone 147W.

GOOD USED BEDROOM SUITE, REAsonable. Write Box 303, Examiner.

WELL-HEATED HOUSEKEEPING ROOM Furnished or Unfurnished, near Downtown, Bus and St. Peter's; reasonable. Write immediately to Box 301, Examiner.

CLASSIFIED ADS
BRING QUICK RESULTS

WANTED

18 Help Wanted, Female 18

EXPERIENCED COOK-GENERAL. APply 754 Water.

19 Help Wanted, Male 19

SALESMAN FOR EASTERN ONTARIO, to Sell Shoes, Leather, Rubber Heels, and Findings. Write Box 304, Examiner.

20 Employment Wanted 20

CANADIAN LEGION HAVE LISTS OF Competent Returned Men to Fill Temporary or Permanent Positions. Give the ex-Soldier a chance to wo for you. 'Phone 141.

21 Boarders Wanted 21

BOARDER WANTED, MAN $6, OR GIRL $5. 'Phone 306F.

BED-SITTING - ROOM, WITH OR without Board. 1824J.

ROOMERS OR BOARDERS. APPLY 47 Alfred. 'Phone 3097W.

LARGE, COMFORTABLE ROOM, WITH Board. 440M.

BOARDERS, MARRIED COUPLE, ONE Gentleman, or Two Friends. 249 Princess.

BOARDERS, CENTRAL. 1137W.

LADIES OR OTHER BOARDERS, CENtral. 491 Aylmer.

LARGE, COMFORTABLE ROOM, WITH Board. 440M.

ROOM AND BOARD, PRIVATE HOME. 1497J.

WHO CAN DO IT

22f Miscellaneous 22f

DUSTLESS FLOOR SANDING. J. H Vance. 773 Aylmer. 'Phone 1292.

WE THAW OUT FROZEN PIPES BY Electricity. Not necessary to tear up floors or walls. 'Phone 509 for Prompt Service. Goodfellow's Plumbing and Heating.

23 Auto Repairs, Etc. 23

COAL OIL, 16c. DISTILLATE, 13½c. Car and Tire Repair. Auto Parts and Accessories. Dawson Service Station 'Phone 1523.

28 Moving and Storage 28

SHORT DISTANCES OR ANYWHERE in Canada or United States. Covered Padded Vans. Experienced, Courteous Man. Apply, full particulars. M. Rawlinson, Limited, 610 Yonge Street, Toronto.

34 Radio Service 34

1939 PHILCO
CAR RADIOS
$39.95.
BROWN'S RADIO SERVICE
547 GEORGE STREET.

RADIO SERVICE
HAVE YOUR RADIO REPAIRED EXPERTLY AND PROMPTLY.
McCANNAN
140 Simcoe Street. Tel. 46.
RADIO ELECTRICAL SUPPLY STORE

37 LOST 37

LADY'S WHITE GOLD MONOGRAMmed Wrist Watch, South-end. Reward. 'Phone 1127F.

WOULD THE LADY WHO BORROWED the Pair of Crutches from the Windsor Hotel about a year ago, please return as soon as possible, as they are needed. Arthur T. Johnston, Windsor Hotel.

BUFFALO ROBE, BETWEEN J. FITZgerald's and Downer's Corners, on No. 7 Highway. Finder please leave at Examiner. Reward.

ON FRIDAY EVENING, FRONT OF Quaker Oats, Purse, containing Money and Papers, showing Winnipeg address. Reward if left at Quaker Oats Employment Office.

PROFESSIONAL

41 Accountant 41

EDWARD HUMPAGE — Chartered Accountant, Auditor, 419 George Street

44 Lawyers 44

HON. G. N. GORDON, K.C.
Law Office, 395-397 George Street.
Telephone 3300, 3301, 3302

ALEXANDER L. ELLIOTT, K.C., M.P.P. —Barrister, etc. Money to Loan. Interviews by Appointment. Telephone 3. Office: 355 George Street, Kresge Building, Peterborough.

PECK, KERR, McELDERRY & BORBRIDGE—Barristers, Solicitors, Money to Loan. Offices 415-417 Water Street. Telephones 1950 and 1951. E. A. Peck K.C., F. D. Kerr, K.C., V. J. McElderry K.C., E. F. Borbridge, B.A.

JACOB LOW — Barrister, Solicitor, Notary Public. Money to Loan on First Mortgages. 219 Hunter Street West, Peterborough, Ont. 'Phone 2244. Nights and Holidays 1027.

W. R. PHILP — Barrister, Solicitor, Notary Public. 385 Water Street. 'Phone 602.

EMMETT F. SHEEHY — Bonded Attorney. Loans. 397 George Street.

W. B. GORDON,
Barrister, Solicitor,
Money to Loan.
395 George Street.
Telephone 3300.

Toboggan Party Is Held By A.Y.P.A.

(Examiner Correspondence.)

CAMPBELLFORD, Dec. 30 — Members of Christ church A.Y.P.A. held their annual sleigh ride and toboggan party on Wednesday evening of this week. The members gathered at the Parish Hall early in the evening from where they set out on a sleigh drawn by a team of horses. Taking a circuitous route in which about nine miles of road was covered the party returned later in the evening to the rectory where they were guests of Rev. T. S. Gault. The remainder of the evening was spent in playing games and contests followed by a delightful lunch.

PROFESSIONAL

Medical

DR. G. E. LIPSETT — Associated with Dr. Frederick. Office, Room 19, Kresge Building. 'Phone 423. Residence 3951.

MONEY TO LOAN

MORTGAGE LOANS, 5½%. APPLY TO G. N. Gordon, K.C., and W. B. Gordon

$50-$500 HOUSEHOLD
LOANS
WITHOUT ENDORSERS
Rates authorized by special Act of Dominion Parliament.
No credit enquiries of friends. Immediate service. 12 months to repay. Over 175,000 loans to Canadian families to meet emergencies and consolidate bills. To apply: 'Phone or apply at office.
"Doctor of Family Finances."
Central Finance
CORPORATION
Second Floor, KRESGE BUILDING
355 GEORGE STREET.
TELEPHONE 1703. PETERBOROUGH
Loans Made in Nearby Towns.
Tune in CFRB, 6-6.15 p.m. Daily.
Subsidiary of Household Finance Corporation. Established 1878.
235 Branches.

49 NOTICE 49

Notice to Creditors

IN THE MATTER OF THE ESTATE OF MARY COLLINS, Late the City of Peterborough, in the County of Peterborough, Widow, Deceased.

All persons having CLAIMS against the Estate of the said MARY COLLINS, who died on or about the 15th Day of November, A.D. 1938, are hereby notified to send to the undersigned, the Solicitor for the Executor of the Last Will and Testament of the said Deceased, on or before the 10th Day of January, A.D. 1939, full particulars of their Claims. Immediately after the last mentioned date the Assets of the Estate of the Deceased will be distributed among the parties entitled thereto, having regard only to the Claims of which the Executor shall then have notice.

DATED at Peterborough, this 21st Day of December, A.D. 1938.

JOHN R. CORKERY,
414 Water Street,
Peterborough, Ontario,
Solicitor for the Executor.

50 AUCTION SALES 50

FOR A SUCCESSFUL AUCTION— J. H. MILES, Auctioneer, Valuator. Tel. 1477

HOME IMPROVEMENT

Plumbing and Heating

J. L. P. SMITH
Plumbing, Heating
Contracts Accepted
Tel. 1719W 372 WATER ST

The Examiner
CLASSIFIED
ADVERTISING RATES

Cash Rate:
1 Cent per Word or Figure per Insertion. Minimum Charge 25c

Charge Rate:
2 Cents per Word or Figure per Insertion. Minimum Charge 35c

Box Numbers:
One or more Consecutive Insertions 10c

Coming Events:
Per Word per Insertion 2½c
Minimum Charge 50c

Special Announcements:

Birth Announcements	50c
Engagement Announcements	50c
Marriage Announcements	50c
Death Notices	50c
Card of Thanks (up to 2 inch)	50c
In Memoriam (up to 2 inches)	75c
Over 2 inches (per inch extra)	50c

Legal, Municipal, Government, Auction Sales:

First Insertion, per agate line	12c
Repeat Insertions	6c

'PHONE 1600.

MILLBROOK

The family Christmas party at the home of Mrs. A. T. Armstrong this week included as guests Mr. Norman Armstrong, home from Kincardine; Mr. and Mrs. Gordon Armstrong, Messrs. A. T. and Roderick Armstrong, of Peterborough.

Mr. and Mrs. Allie Payne, who were here for the Christmas weekend, left on Thursday at noon for their home in Toronto.

A pleasant surprise was prepared for Mr. and Mrs. W. Charles Thorndyke on Wednesday evening, when the immediate members of their faimly had them as guests of honor for a party in recognition of the fortieth anniversary of their wedding day.

Euchre and other games, with music, were enjoyed, and just previous to all sitting down to a beautifully laid table at 12 p.m., the children and grandchildren presented Mr. and Mrs. Thorndyke with a tri-lite floor lamp, and with a large silver service tray, bearing a cream and sugar in matching design, the whole being in Sheffield reproduction pattern.

The guests of honor were taken completely by surprise, but expressed their gratitude in suitable terms, after which the well-planned supper was served, and a most enjoyable time spent about the table.

The marriage of Mr. and Mrs. Thorndyke took place forty years ago at the home of the bride's parents, the late Mr. and Mrs. David S. Armstrong, and all their married life has been spent in Millbrook; Mr. Thorndyke is a son of the late Mr. and Mrs. Joseph Thorndyke, and has for some time capably filled the office of clerk of the municipality, as well as carrying on other business.

The guests included Mr. and Mrs. E. A. Hill and two boys, and Mr. J. W. Thorndyke, of Toronto; Mr. and Mrs. Cecil Wolff, and two boys, of Peterborough, and Miss Ruth, at home.

Fraserville Y.P.S. Elects Officers

FRASERVILLE, Dec. 30 — The Y.P.U. of Fraserville United church met at the home of the past president, Mr. Ray Bothwell for the election of officers on Wednesday night.

Rev. F. Horton took charge of the meeting. Encouraging reports were given by the secretary, Alita Moore, and the treasurer, Bernice Moore. Money raised in 1938 totalled $47.00. Balance on hand $12.00. Concise reports were given by the vice-presidents.

Ray Bothwell spoke a few words on the year's work as president, which was replied to by Jean Holden.

Rev. F. Horton took charge of the election of officers as follows: President, Jean Holden; 1st vice, Williss Cunningham; secretary, Alita Moore; treasurer, Mrs. Horton; pianist, Audrey Lewis; assistant, Jean Holden; vice-presidents of departments—fellowship, Mary Atchison; missionary, Muriel Clarke; citizenship, Eric Clarke; Christian Culture, Mr. and Mrs. Leigh Hewitt.

The newly elected president spoke a few words, and Mrs. Horton led in prayer. A delicious lunch was served after which Mrs. Horton moved a vote of thanks to Mrs. Bothwell and the boys for their hospitality.

Officers Installed By Keene Masons

KEENE, Dec. 30—Despite the bad condition of the roads the members of Keene Lodge A.F. and A.M. turned out on Monday to celebrate the festival of St. John and to have their new officers for the coming year installed and invested.

Wor. Bro. D. H. Macfarlane, assisted by some of the Past Masters, performed the installing ceremony in a very capable manner.

The following are the officers for 1939: Wor. Bro. Preston P. Armstrong, W.M.; Wor. Bro. H. Wright, I.P.M.; Bro. D. Ross Comrie, S.W.; Bro. Fred T. Pife, J.W.; Rt. Wor. Bro. R. J. McCamus, chaplain; Wor. Bro. G. S. Taylor, treasurer; V. Wor. Bro. D. D. Brown, secretary; Wor. Bro. S. M. Comrie, Dir. Cer.; Bro. J. S. Henderson, S.D.; Bro. Gilbert Howson, J.D.; Bro. J. A. McIntyre, S.S.; Bro. Harry Garnett, J.S.; Bro. William Plunkett, I.G.; Bro. John M. Hope, tyler.

The lodge reports a very satisfactory year.

Hungerford Avoids New Year's Election

(Examiner Correspondence.)

TWEED, Dec. 30 — Hungerford township municipal council was returned to office for the coming year without an election. There are slight changes in the composition of the council, Mr. Stanley Tufts retiring, to be succeeded by Mr. Ithol Payne.

Mr. Charles Rush steps up to the reeveship while Mr. George Jordon is now deputy reeve.

The new council is as follows: Reeve, Charles Rush; deputy-reeve, George Jordon; Councillors, Ithol Payne, Stafford Hopkins, S. Genore.

Vote in Sheffield

There will be an election in the township of Sheffield this year, with the former Reeve, E. J. Courneyea, opposed to Clarence A. Milligan. The following are seeking seats on the council: Thomas J. Carroll, Michael J. Hopkins, Vincent Lynch, W. Ambrose Way, William S. Wager, George J. Wolf, William G. Young.

Fight in Kennebec

A lively contest is promised in the township of Kennebec where no less than ten are seeking a place on the Municipal council. Those qualifying were: Berton Arney, Hugh Hinchey, James E. Hughes, Stanley Loyst, Claude Parks, Marshall Peterson, William G. Pringle, Garrett Shorts, John Schryver, James Scott.

Election in Kaladar

In Kaladar, Anglesea and Effingham townships, an election will take place for councillors with the following in the contest: Aubrey Benn, William Booth, James Meeks, Ross Sedore, Joseph Yanch. Running for school trustees are W. G. Hornick, Herb Marisette, Hugh O'Donnell, Phillip Peterson, James Vogan, Joseph Yanch.

MARMORA

Miss Gertrude Lumsden is spending a few days with relatives in Toronto.

Mr. and Mrs. Charles Phillips and Mr. Hugh Phillips of Toronto, were week-end guests of Mr. and Mrs. Robert Phillips.

Under auspices of the Holy Name Society and the Sodality of the Sacred Heart church a dance was held in the town hall Tuesday evening with Jack Grant's Aces furnishing music.

Bill Wright, son of Mr. and Mrs. Bruce Wright, is a patient in Belleville Hospital, owing to an injury recently caused to his leg.

Misses Thouinn and Mildred Melvaer and brother Oden of Belleville, spent Christmastide with Mr. and Mrs. H. C. Barlow.

Marmora skating rink opened on Wednesday. Mr. J. Finnegan is again in charge.

Mrs. E. Carey and son Philip of Toronto are spending the week with the former's mother, Mrs. W. Daniah and other relatives.

Miss Grace Hemphill of Whitby is visiting her parents, Mr. and Mrs. I. H. Hemphill.

Miss Mary Murray, B.A., of Kingston, has been engaged as a teacher on the High School staff to fill the vacancy left by the resignation of Miss G. Quigley.

Mis Vera Bouter of New Liskeard is visiting relatives here.

COTTESLOE

Miss Dorothy Kelly, Peterborough and Miss Marguerite Webtser, Zion, are spending the holiday season at their homes here.

Miss Lila Gee, Toronto, is spending the Christmas vacation at the homes of Mrs. W. Forsyth, Mrs. E. McDonald and Mrs. L. Freeburn.

Mr. and Mrs. George H. Barr entertained a large number of friends and neighbors on Monday evening. Local music was supplied for dancing and at midnight lunch was served.

Mr. and Mrs. Joseph Gallagher and children spent Christmas Monday at the home of Mr. and Mrs. Robert Moore, at Warsaw; Mr. and Mrs. Johnson Blakely, Elton and Lyle with Mr. and Mrs. M. McArthur, Havelock; Mr. and Mrs. H. Spencer and children of Brighton at the home of Mr. and Mrs. James Blakely; Mr. and Mrs. R. McMillan, Mr. and Mrs. Charles McMillan, Dorothy and Leona, also Mr. and Mrs. Dave Webster, Mr. James Webster, Miss Nell Webster and Mrs. W. Clysdale of Lakefield at the home of Mr. and Mrs. A. Webster; Mr. and Mrs. George Pickens and Kenneth of Hastings, Mr. and Mrs. Harold Jones and Elleanor, Mr. and Mrs. M. Golloher and boys of Warsaw, Mrs. J. Golloher, Miss Ola Golloher, Mr. Francis Golloher, Mr. Ted Morris, Eighth Line and Miss Iona McMillan of Norwood at the home of Mr. and Mrs. George Barr on Monday; Mr. and Mrs. James Toms and Ferne, Mr. and Mrs. Jack Toms and family, also Mr. Frank Toms, Mabel and Randal, also Miss Laura Toms of Havelock at the home of Mr. and Mrs. F. Toms on Monday; Mr. and Mrs. Newton Stephens of Apsley, Mr. and Mrs. L. Freeburn, Miss Lila Gee, Toronto, also Mr. and Mrs. W. Forsyth, Maitland, Erwin and Donald at the home of Mr. and Mrs. E. N. McDonald on Monday; Mr. and Mrs. George Blakely and children of Peterborough with Mr. and Mrs. Johnson Blakely on Sunday and Mr. and Mrs. J. S. Kidd with Mr. and Mrs. O. Campbell at Nassau on Sunday; Misses Hogan and Miss M. Carroll, Peterborough, at the home of Mrs. A. Kelly, Mr. Stanley Niles with Mr. W. Archer, Campbellford.

LAST DAYS OF POMPEII?

Dickens' "The Chimes"—A New Year's Fantasy

Part 11

By William Sheri and David Vormelker

SALLY'S SALLIES

Registered U. S. Patent Office

Money is a force—but when you get back after the holidays it's usually a spent force.

The Crossword Puzzle

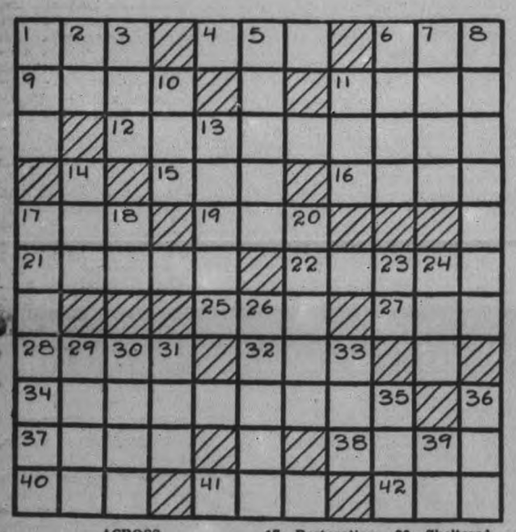

ACROSS

1—Shock
4—Frigid
6—Young goat
9—County in W. Rumania
11—Assistant to a superior officer
12—Boy Scout gatherings
15—Little
16—Applaud
17—Tear
19—Question
21—Live
22—Cant
25—Pronoun
27—Swedish coin
28—River in Bavaria
32—Automobile fuel
34—Commonness
37—Greek god of war
38—Long, wailing cry
40—Confederate general
41—Viper
42—Born

DOWN

1—Notch
2—Aramaic (abbr.)
3—Sovereignty (Hind.)
5—Raises to the third power
6—Canal in Germany
7—Notion
8—Notwithstanding
10—Simpleton
11—Part of a circle
13—Substantial
14—Mingle
17—Restoration
18—Greek letter
20—One of the Hawaiian islands
23—Depart
24—Cattle (obs.)
26—Mythical monsters
29—Confident
30—Sheltered side
31—Royal Geographical Society (abbr.)
33—Pig pen
35—Yonder
36—Malt beverage
39—Pronoun

Answer to previous puzzle

A	P	P	E	A	L		A	C	I	D
S	O	U	L		I		M	I	C	A
P	E	L	F		M	U		G	E	L
I		L		A	P	P	E	A	S	E
R	U	S	H	E	S		D	R		
E	T		A	S		H	A		L	E
		O	K		C	O	M	M	O	N
B	L	U	E	C	A	P		A		E
R	A	N		A	M		A	D	A	R
I	N	C	A		E		C	R	A	G
G	E	E	S		L	A	T	E	L	Y

Copyright, 1938, King Features Syndicate, Inc.

BARCLAY ON BRIDGE

WRITTEN FOR THE EXAMINER
By SHEPARD BARCLAY
"The Authority on Authorities"

A PAINFUL SQUEEZE

HAVE YOU ever been squeezed on the very first trick, by your partner's opening lead? It doesn't happen often, and it is a painful experience not to be desired. But if you cannot follow suit, and have to discard something, your chief aim should be to hold on to cards which look as if they may eventually be important and toss away one which may possibly not count. Having done that, all that you can do is hope for the best.

	♠ 7 5 ♥ Q J 9 8 4 ♦ 8 5 4 3 2 ♣ K	
♠ 8 6 4 3 2 ♥ None ♦ K Q 10 9 7 6 ♣ Q 9	N W E S	♠ Q J 10 ♥ 10 7 6 3 2 ♦ None ♣ 8 6 5 4 3
	♠ A K 9 ♥ A K 5 ♦ A J ♣ A J 10 7 2	

(Dealer: West. North-South vulnerable.)

On this crazy patchwork, two passes were followed by East's psychic 1-Club, which South showed up with his vulnerable 2-No trump. West, getting the interference and sacrifice idea, bid 3-Diamonds, then South 4-Clubs. When North showed a vestige of strength with 4-Hearts, South became emotional about his opponents' butting-in and leaped to 6-No Trump, favoring it over 6-Hearts because of his 100 aces.

West's lead of the diamond K put East on the spot. As it turned out, any card he shed would build declarer a trick. He chose a club. Followed then the club K, the heart A, showing West out, the club A, dropping the Q, then the club J, on which West discarded. This gave South a complete count of both hands. He led another club, and yet another, which squeezed East for a second time. Had he tossed a heart, it would have set up the fifth one there. Instead he picked the spade 10, so declarer then cashed three more hearts and three spades, making a grand slam.

As it turned out, the diamond lead was not necessary to squeeze East. South could have squeezed him, after any other lead, by merely laying down his diamond A.

It will be noted that the grand slam can be made at only No trump. At either hearts or clubs, East could take one trick surely.

* * *

Tomorrow's Problem

	♠ A J 5 4 ♥ 9 4 ♦ 8 6 3 2 ♣ K J 6	
♠ K 8 7 6 ♥ A J 10 6 3 ♦ 7 5 ♣ 8 4	N W E S	♠ 9 2 ♥ K 8 2 ♦ K Q J 10 4 ♣ 10 5 2
	♠ Q 10 3 ♥ Q 7 5 ♦ A 9 ♣ A Q 9 7 3	

(Dealer: South. Neither side vulnerable.)

When West leads the heart J against South's 3-No trump, and the dummy goes down, how much can East tell about the composition of the suit?

Copyright, 1938, King Features Syndicate, Inc.

KEENE

Mrs. M. Dillon of Peterborough, Misses E. and M. Campbell and Mr. B. Dillon of Toronto spent Christmas with Mr. and Mrs. Frank Walsh.

Mr. and Mrs. Edward Walsh spent Christmas with the latter's mother, Mrs. V. Faux of Hastings.

Mr. and Mrs. W. Montgomery of Hastings are spending the Christmas holiday with Mrs. L. Fletcher.

Mr. and Mrs. Colin Comrie of Toronto spent Christmas with his parents, Mr. and Mrs. J. Comrie.

Mr. and Mrs. William Campbell of Toronto are spending the holiday with Mr. and Mrs. Robert Nelson.

DONALD DUCK

—By Walt Disney

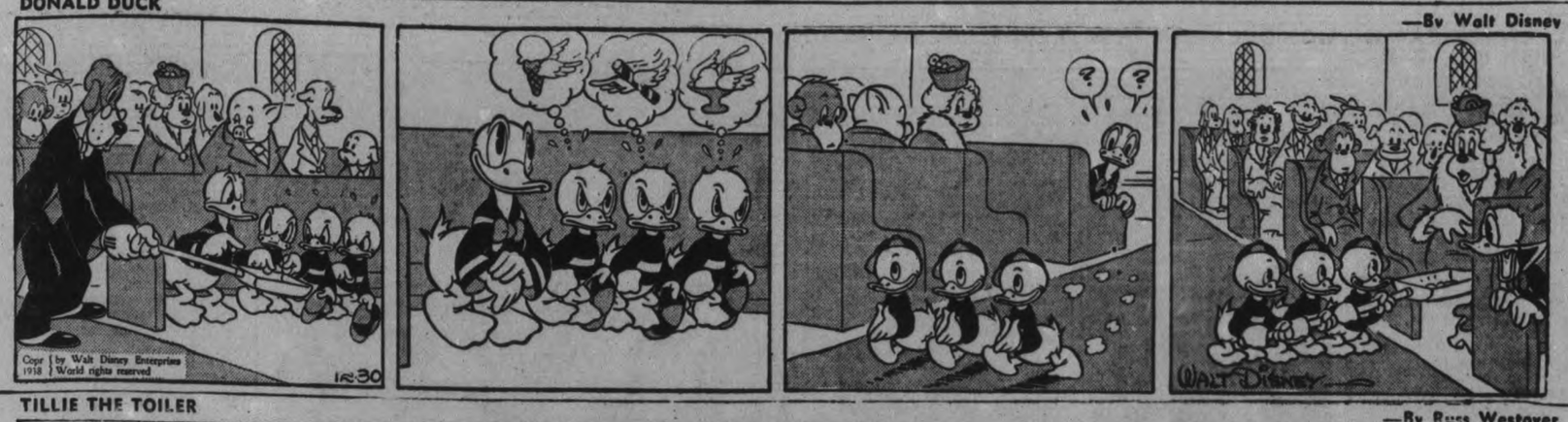

TILLIE THE TOILER

—By Russ Westover

HENRY

—By Carl Anderson

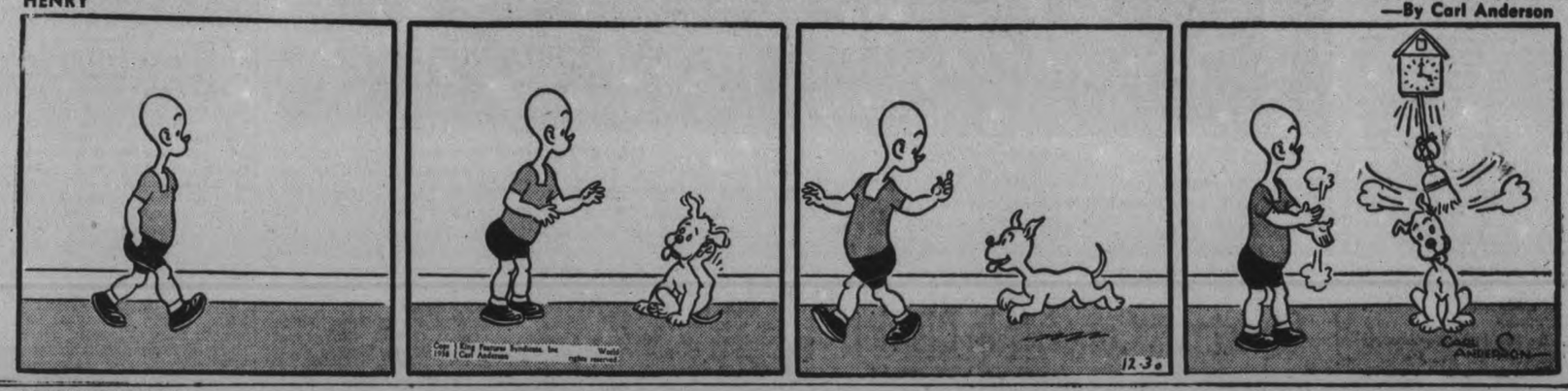

BRICK BRADFORD

—By William Ritt and Clarence Gray

MUGGS AND SKEETER

—By Walter Bishop

BRINGING UP FATHER

—By George McManus

THE GUMPS

By Gus Edson

No Sign Of Peace For Orient In Coming Year

(Copyright, 1938, the Havas News Agency.)

SHANGHAI, Dec. 30—(CP-Havas)—There has been no peace in the far east in 1938 and there is likely to be none in 1939, observers here say in comment on events of the past 12 months.

After slow and costly campaigns stretching over 18 months, Japan today counts as conquered China's coasts, its railways, its chief ports and cities and its major river valleys. Driven into a shrinking hinterland, China is still fighting for its existence, while in the occupied territories roving armies of guerillas challenge the invader's rule.

Determined to realize on its conquests, Japan proclaimed a "new order" in East Asia and announced it planned to create a Japan-China-Manchoukuo bloc to make this new order real. Japanese spokesmen made it plain that the nine-power treaty, drafted at Washington in 1922 to govern the relationship of forces in the Orient, was to be regarded as obsolete.

Russia Still A Mystery.

Across the Japan sea, Soviet Russia remained a puzzle to observers. Ir the far east, as in Europe, it stood as the unknown quantity in international relations. The latent Japanese-Russian conflict broke into actual hostilities for three weeks in July and August in a dispute over a strip of hills where the borders of Korea, Manchoukuo and Siberia meet in a region still unmapped. The "battle of Changkufeng" ended indecisively in a truce.

A year ago, after six months of back from Shankhai and Nanking. war, the Chinese had just fallen The invaders pursued them inland from the conquered coastline but it took nearly five months to complete the drive on the eastern half of the Lunghai railway, China's sole west-east line, extended from Sian beyond the mountain passes in the west to Haichow on the sea. Suchow, the strategic junction of the Lunghai and Tientsin-Pukon fell on May 19.

Costly Campaign

It was for the Japanese the costliest campaign of the war. Ill-armed liest campaign of the war. Ill-airmd doggedly in their path all along the way. At least on one occasion, at Taierhchwang in southern Shantung in April, the Chinese trapped five invading divisions and inflicted upon them a defeat that revitalized sagging Chinese morale. Japanese officers in Shanghai admitted to correspondents that the Japanese suffered a severe setback at Taierhchwang.

Met by floods pouring through dynamited dykes, the invaders were checked on the western end of the Lunghai railway in Honan, but moved in on Hankow along both banks of the Yangtse and through southern Honan. It took another five months of slow and costly campaigning to bring them within reach of Hankow early in October.

At that point the Japanese landed an expeditionary force of 50,000 men at Bias Bay, 90 miles from Canton, and, reportedly bribing local Chinese commanders, marched overland with no resistance, occupying the southern metropolis on Oct. 21, 10 days after the first landing had been made. Scarcely firing a shot, they cut off China's lifeline to the south and its remaining sea outlet via the Pearl river and Hong Kong, and placed themselves astride the trade route which made Hong Kong the richest port on the Chinese coast.

In Hankow there was little stomach left for a last stand in the city. Evacuation was ordered and the Japanese marched in Oct. 25. With this, the phase of large-scale positional warfare apparently came to an end.

Heads Called 76 p.c. In Coin Flipping

RICHMOND, Va., Dec. 30—(AP).—The human mind is not nearly so accurate as the simple laws of chance at making correct guesses. The reason is that men, women, boys and girls all misuse the laws of chance, without realizing it, when they try to predict.

These findings were explained to the American association for the advancement of science here today. If a coin is flipped mechanically the probability of heads or tails is 50-50.

But, said Dr. Louis D. Goodfellow of Northwestern University, when humans guess the flip of a coin the chances are from 76 to 79 per cent they will call heads. On the second call they will still call heads oftener than the laws of chance allow, in an excess of seven per cent. Then on the third call humans will average too low, 44 per cent in favor of heads.

The reasons, Dr. Goodfellow said, are probably sub-conscious. They may be due merely to the construction of the phrase "heads-tails" used to describe this little game. Heads is always spoken first. Therefore, without knowing it, people call heads too often.

Woodbridge, England, has sold its German gun, a war relic, for $3.75.

FOR CONSTIPATION
FEEN-A-MINT
Dependable, Reliable—yet tastes just like your favourite chewing gum.
49

Campbellford Boys Visit Canada Packers

Trail Rangers of St. John's United Church, Campbellford, braved bad roads to visit large industrial plants in Peterborough yesterday afternoon. Close to thirty of the youngsters motored with Rev. Harold B. Neal, A. D. Bennett, Harvey Donald, and Miss Dorothy Henson and made their first stop at the Canada Packers. They were shown through the building from top to bottom, and ended their tour with samples of the company's tomato juice and "Tendersweet" ham. They also visited the Quaker Oats Company and the Canadian General Electric Company. The trip was arranged by Rev. Mr. Neal. (Examiner Staff Photo.)

Christmas Concerts In District

AT DOURO HALL

P. G. Towns, local merchant held his annual Christmas tree and entertainment on Friday evening. Upwards of two hundred people jammed the hall, probably half of them being children. Several of the local teachers put on some of the better numbers that were presented at their school concerts. The program was a most excellent one.

As each person left the hall he was presented with a bag of candy and nuts. Reeve Martin Coughlin was chairman for the occasion. Santa Claus and his boys, two replicas of himself in miniature caused gales of laughter with their stepdance. Mr. Towns addressed the crowd briefly, thanking them for their continued patronage of his store. Following is the program:

Recitation, Welcome, Rita Healey, S.S. No. 12, Douro; Welcome song, S.S. No. 1; dialogue, "5.15" by S.S. No. 7; recitation, Mary O'Brien, S.S. No. 1; song "Memories," S.S. No. 7; recitation, Vincent Healey, S.S. No. 12; dialogue, "Eating a la Mode," S. S. No. 1, Douro; recitation, Joseph Moher, S.S. No. 8; folk dance, S.S. No. 8; recitation, Mary O'Brien, S.S. No. 1; dialogue, "Professor's Project," S.S. No. 12, Douro; recitation, Billy Hayes, S.S. No. 4; song, Raymond and Mary Moher, S.S. No. 7; recitation, Reggie Cranley, S.S. No. 9; dialogue, "The Evil that Men Do," S.S. No. 8; recitation, Martin O'Brien; song, S.S. No. 1; recitation, Leo Hayes, S.S. No. 4; song, S.S. No. 3; recitation, Joan Healey, S.S. No. 12; song Louis Carveth, S.S. No. 1; song, Francis Kelly, S.S. No. 1; dialogue, "Jimmie's Unlucky Morning," S. S. No. 8; recitation, Marcella Hefferman, S.S. No. 9; dialogue, "Charles the Conqueror," S.S. No. 7.

S. S. NO. 8, DOURO

With only ten pupils as performers a fine program of songs, dialogues, recitations and folk dances, was put on by S.S. No. 8, under the direction of the teacher, James Maloney.

Following is the program: Welcome, by Ella O'Brien; chorus, "Deck the Hall; dialogue, "Brown's Unlucky Day"; recitation, Martin O'Brien; harmonica and piccolo duet by Frances and Cecelia Towns; dialogue, "The Evil that Men Do"; recitation, Jean Dwyer; folk dance; recitation, Zita Moher; dialogue, "A Pain in the Side"; chorus, "The Three Ships; recitation, Joseph Hubble; dialogue, "Jimmie's Unlucky Morning"; recitation, Joseph Moher; chorus, "Toyland"; dialogue, "Siberian Inquest"; instrumental, Leahy's orchestra; recitation, John Moher; folk dance; reading, Joseph Towns; play "That Rascal Pat"; recitation, Teresa Moher; chorus, "The Three Kings."

ROSENEATH SCHOOL
(Examiner Correspondence.)

ROSENEATH, Dec. 30. — A fine program was presented by the pupils of Roseneath public school at the annual Christmas concert held Friday evening. "Alice Blue Gown", was portrayed in song and dance by eight little girls who looked charming in blue gowns and hats. The characters were: Eleanor Brown, Lois Dowler, Francis Crego, Joan McMillan, Audrey Scott, Lorna George, Doris Spiers and Mavis Thackeray.

Then, there was the "Sod Busters" orchestra, a minstrel troupe. Their instruments included gazoos, a wash board, a saw, a dish pan, an egg beater and even a bazooka. The program as presented was:

Junior room, chorus, "Sleigh Bells Jingle"; chorus by senior room boys; recitation, "When Pa Shaves" by Trevor Mouncey; Lantern Drill, Senior Room Girls; recitation, "Waiting for the 26th" by Gene Brown; chorus, "Merry Christmas" by Junior Girls; recitation, "The Newspapers" by Leila Taylor; dialogue, "Farm For Sale", played by Noreen Adams, Henry Field and Elmer Mouncey; Alice Blue Gown, a song and dance; Teddy Bear Drill; Sod Busters Orchestra; recitation, "A Cheery Message" by Pauline Down; pantomine, "Silent Night" by senior room girls; recitation, "Expecting Santa" by Ralph Sherwin; Operetta, "The Christmas Story"; chorus by senior and junior room pupils. At the close Santa arrived and distributed the gifts from the tree.

Trustee W. Robins acted as chairman. The children were trained by their teachers, Lorne Anderson and Miss Lois Talling, who treated their pupils to candy, nuts and oranges.

The senior room where the concert was held was attractive with the season's decorations and a brightly lighted tree.

S.S. No. 8 CHANDOS

The pupils of S.S. No. 8 Chandos put on their school concert for the second time, in the Apsley Parish Hall, under the able leadership of Mrs. George Kilborn and their teacher, Mr. Fred Hampton. The operetta, "Christmas Toys," was very amusing, and the music and singing were ably rendered by all the children. Mrs. George Kilborn is the teacher for music in more than a dozen schools in this district.

EAST EMILY

The annual Christmas concert was held in St. James' Parish hall on Monday night with a large atetndance.

Rev. Mr. Johnson, acting as chairman for the following program: Christmas carol, "O Come All Ye Faithful"; recitation, Donald Nurse; solo, Jackson Boate; recitation, Morley Sucee; guitar duet, Alzina McConnell and Elva Boate; chorus, "Night Before Christmas"; recitation, Barbara Clark; Christmas carol "Hark the Herald Angels Sing"; chorus, "O Come Little Children"; play, "Rooting for Ruth"; chorus, "Santa Claus is Coming to Town".

The arrival of Santa Claus there made great excitement for the children and distributed a large number of gifts from the tree, and singing the National Anthem brought a very pleasant evening to a close.

BETHEL SCHOOL

The annual Christmas concert was held in Bethel school, S. S. No. 13, Emily on Thursday night with a large attendance.

The following program was thoroughly enjoyed by all there: Two carols, "Hark the Herald Angels Sing" and "Rejoice and Praise"; recitation of welcome, Clayton Boate; dialogue, "Fisherman's Luck"; recitation, Donald Nurse; Bo-Peep and Boy Blue Drill; recitation, Harlow McCarrell; dialogue, city cousins; recitation, Ione Irwin; recitation, Florence Preese; Ballroom Drill; instrumental—guitar trio; reciation, Bernice Rutle; dialogue, "Mr. Dash Goes Shopping"; recitation, Clayton Boate; dialogue, "Bargain Day at the Gallery"; recitation, Morgan McConnell; chorus by the school, "The Seven Joys of Mary," "The Night Before Christmas"; guitar trio; recitation, Reginald McConnell; solo, Jackson Boate; recitation, Mansel Burley; dialogue, "Mrs. Carr's Summer Boarders"; Carol, "Santa Claus is Coming to Town"; a visit from Santa Claus.

ST. PAUL'S SUNDAY SCHOOL

BETHANY, Dec. 29.—The annual Christmas tree and concert under the auspices of St. Paul's Anglican Sunday school was held Friday evening in the town hall.

Supper was served at 5.30, after which a recreation period was enjoyed by the younger pupils and children. A splendid program was presented for a couple of hours, consisting of the following numbers, viz.: Carol by the school, "It Came Upon the Midnight Clear"; duet by Jean Jarvis and Joey Lever; a one-act play, "A Christmas Surprise For Mother Goose"; duet and chorus by the school, "Oh Come All Ye Faithful"; tap dances by Catherine and Jean Jarvis; carol by the school, "Silent Night"; a one-act play "The Awakening"; Jingle Bells, sung by the school, to sleigh bells and piano accompaniment.

SS. NO. 6, SMITH
(Examiner Correspondence.)

LAKEFIELD, Dec. 30.—The annual Christmas concert at S.S. No. 6, Smith, was held on Thursday with Mr. Howard Beavis, chairman of the school board, acting as chairman.

The following program was put on under the direction of Miss Dorothy Clysdale, teacher:

Recitation, Elveen Boyce; chorus; recitation, Gordon Rosborough; chairman's address, Howard Beavis; dialogue; recitation, Norman Edwards; recitation, Harlyn Coons; dialogue; recitation, Peggy Holmes; guitar solo, Ralph Beavis; star drill; recitation, Fay Crawford; chorus; monologue, Gordon Lee; dialogue; chorus by juniors; recitation, Melva Dunbar; guitar solo, Ralph Beavis; recitation, Trevor Lillico; dialogue; action song; monologue, Doreen Northey; song, by girls; dialogue; pantomine; recitation, Gordon Lee; chorus; Christmas tree; God Save the King.

ST. ANDREW'S, LAKEFIELD
(Examiner Correspondence.)

LAKEFIELD, Dec. 30.—A delightful concert was held in the basement of St. Andrew's Presbyterian church on Friday evening when a program of unusual interest was given by the children of the Sabbath school. The Christmas tree was beautifully decorated and well loaded with gifts for the children which were distributed by Santa Claus who arrived at the close of the program. Mr. J. M. Simpson acted as chairman.

The opening number, Hark the Herald Angels Sing, was sung by all present after which Rev. J. M. Young led in prayer. A chorus, "Away In The Manger," by junior pupils; "Welcome," by Alice Foster; recitation, Betty Hockaday; instrumental, Mary Blewett; recitation, Margaret Moore; recitation of scripture selections and presentation of certificates by Mr. Young to pupils for having completed certain courses for memorization; solo, Jean Clark.

A pageant entitled "Christmas Symbols," in which some twenty pupils of the school took part.

Santa Claus appeared on the scene much to the delight of the children and after expressing his pleasure in being present on this delightful occasion began distributing many gifts from the tree and with the assistance of others soon every child was made happy. A bag of candy, an orange was given to each member of the Sunday school and each family present.

Fairmount Section Re-elects Trustee

FAIRMOUNT, Dec. 30.—The annual meeting of S.S. No. 3 was held on Wednesday, with G. H. Hooton as chairman and R. Earle as secretary.

The auditor's report was given by R. Armstrong.

P. B. Seymour reported on library books and text books purchased for the school during the term. R. F. McIndoo and F. Ballantyre also spoke in favor of more books for library.

G. C. McBain moved, seconded by L. A. Hooton, appointing Robert Armstrong auditor for the ensuing year.

The inspectors report was read and discussed, also the health report was dealt with.

The financial report was given by the secretary and adopted.

Manual training was discussed but no definite decision reached.

Moved by G. C. McBain, seconded by Wm. Turner, that playing cards be prohibited during the school hours, 9 a.m. to 4 p.m. Carried.

It was decided that G. H. Hooton and G. C. McBain make arrangements that the trustees be represented by a delegate at the provincial convention and that the annual fee of $2 be paid for enrollment.

Moved by G. C. McBain, seconded by L. A. Hooton, that F. R. McIndoo be re-elected as trustee. Carried.

Personals.

Mr. Percy Johnston motored to Guelph to attend the short course put on by the Department of Agriculture.

Miss W. Fair of Toronto is visiting her brother, Mr. Wm. Fair.

Stick To Us Or Lose Golden Market Berlin Warns South America

BERLIN, Dec. 30 — (AP). — Rudolf Brinkmann, Secretary of State in the German Economics Ministry, to-day warned South American countries to stick close to Germany economically or they might find themselves without a lucrative market.

He gave the implied threat of switching German business to southeastern Europe should Latin American states "succumb to the machinations" directed against Germany. Writing in the Berlin economic magazine Wirtschaftsblatt, he declared:

"We are not surprised that efforts are being made to cloud our relations, good until now, with South America with the open aim of damaging us economically by crippling our raw material imports from there.

"We are convinced that the South American states will think enough not to succumb to such suggestions Should, however ,the machinations directed against us receive attention, then we do not hesitate to declare that the time fortunately is past when it was thought possible to strike effectively at us economically by such methods.

"For to-day the economic axis from the North Sea to the Black Sea is a reality and one may be assured that we will know how to strengthen this axis further to benefit Greater Germany and the southeast that is bound to it (Germany) in friendship."

Expelled By Exchange

NEW YORK, Dec. 30 — (AP). — The New York Stock Exchange today expelled from membership J. A. Sisto, general partner in J. A. Sisto & Co., for improper business conduct.

Sisto in 1932 was prominently involved by Samuel Seabury in the removal charges against former Mayor James J. Walker in connection with an alleged gift to Walker by Sisto of bonds worth more than $26,000.

To-day's expulsion was the first since that of Richard Whitney, former president of the exchange, now serving a sentence in Sing Sing prison. Whitney was expelled last spring.

"Bouncing" Bertha

Bertha Sybert, 9, appeared as her own sweet self, unbothered by 'spirits,' when this photograph was taken in her home at St. Charles, Va. No sooner does her head touch a pillow, however, than do the reputed "spirits" get to work, and for some unknwn reason keep Bertha "bouncing" around in her bed the long night through. Her father believes his daughter bewitched as do the townsfolk, and especially two 190-pound farmers, who claim that the "spirit" bounced them right off Bertha's bed.

Trim For Gargoyles

TORONTO, Dec. 30—(CP).—Four New Brunswick sandstone gargoyles atop Toronto's City Hall are to be trimmed at an estimated cost of $3,000. The gargoyles, weighing three tons each, have weathered so much Property Commissioner Graham Blant considers them unsafe in their present shape. Several weeks ago a 50-pound chip from one of them crashed through the roof of the hall.

When friends drop in
SERVE
Coca-Cola

THE CANADIAN DEPARTMENT STORES LIMITED

C.D.S. BIG YEAR-END STORE NEWS

OPEN SATURDAY NIGHT UNTIL 9.30 P.M.

Saturday MAIN FLOOR FEATURE...

Embroidered Cotton
DRESSER SCARVES
An extremely low price for these beautiful imported cutwork scarves. Colours include white, gold, green, rose and mauve. Size about 16 x 43 inches. Saturday Feature, each ..... .39
—Main Floor, C.D.S.

Extra! Women's and Misses'
Plain and Printed Frocks
Smart rayon crepes in plain shades and pretty floral designs. Cotton nubby cloth in tailored styles. Various colors including black and navy. Sizes 14 to 20 and 32 to 44. Special, each 2.98
—2nd Floor, C.D.S.

Extra! Men's Overcoats
Buy at this saving! Overcoats that should regularly sell for a much higher price. Raglans and fitted models, made from fine quality woollen materials as meltons, velours, whitneys, etc. Blue, grey, brown, etc. Size 35 to 44 in the lot. Special, each 12.95
—Main Floor, C.D.S.

Reduced! Assorted Cottons
Novelty Group, Regularly .29 to .49
A bargain table, with various smart cottons, better quality, reduced to clear! Plain colors or figured designs. 36 inches wide. Special, yard ..... .15
—2nd Floor, C.D.S.

Half Price! "Flexees"
Foundation Garments Reg. 3.55 to 10.00 1.97-$5
—2nd Floor, C.D.S.

Special! Full Fashioned
Real Silk HOSE
"SUBSTANDARDS"
Here's another Saturday Hose Special! Popular sheer and service weights. All full fashioned and real silk. Slightly "substandards". A popular color range in beige and taupetones. Sizes 8½ to 10½. Special, pair ..... .59
—Main Floor, C.D.S.

SATURDAY NIGHT CANDY SPECIAL
EATON-MADE
After Dinner Mints, lb. 17c
On Sale 7 p.m. to 9.30 p.m. if Quantity Lasts. Limit 1 lb. to a customer.
—Main Floor, C.D.S.

Priced To Clear
BOUDOIR AND TABLE LAMPS
Reg. .98 to 11.75
Assorted styles, complete with shades. Grouped on one clearing table, each.. 73 to 9.40

Sturdy CARD TABLES
Substantially built tables, hardwood frame, walnut finished, washable fabrakoid top. Each 2.50
—Basement, C.D.S.

SPECIAL!
Georgian Style TUMBLERS
Heavy glass in popular Georgian style. Colors, blue, rose and clear. Pressed in design. Small and large size ..... 6 for .49

Special! FRUIT PRESSES
A handy kitchen gadget — easy to clean, easy to operate lever type, in attractive colors of ivory, red or green. Height overall about 9". Special, each 1.49
—Basement, C.D.S.

THE CANADIAN DEPARTMENT STORES LIMITED

The Peterborough Examiner

VOL LXXX, No. 305 — PETERBOROUGH, SATURDAY, DECEMBER 31, 1938 — PRICE THREE CENTS

HITLER TO BOOST ARMY IN '39

Will Greet 1939 On Her First Birthday

Dorothy Irma, daughter of Mr. and Mrs. Albert Watkins, 586 Water Street, will receive birthday greetings on New Year's Day. Dorothy was Peterborough's first 1938 baby, being born early on New Year's morning.

EDITORIAL

WHEN NEXT we take up the day's work it will be in the year 1939. New Year we call it and there will be plenty of reminders. The little pad on the desk will be fattened by 365 new days; the calendars on the walls of our homes will tell us the same thing. Likely we will blunder a few times until we become accustomed to writing it 1939.

And because it is a New Year we will want to do something with it. When we get a new car or a new suit of clothes we treat them better than the old ones—for a while at least. We like to feel at the start of a New Year we are headed in the right direction. If we have stumbled individually or collectively in 1938 we want to quit stumbling in 1939.

For the moment we are not considering or discussing the resolutions which indivduals may make at the start of this New Year. There is a national outlook which will be waiting for us when we have the new book of 1939 placed before us. This paper believes the year 1938 was given over too much to listening to dictators, and it frankly confesses it has played its own part in bringing before the people many times all that Mussolini and Hitler and Stalin were saying and threatening.

We are not presuming too much when we say that many of our people have been brought to the point where they have concluded that everything is being done by Hitler and Mussolini and Stalin, and that the democratic countries of the world have been standing still and doing nothing at all.

Perhaps we have come to regard these men as great and look upon them as finger-posts to the way out of difficulty. They have made us shiver at times and we may have come to the conclusion that they are so great that the rotten policy of might is right has been so thoroughly planted that it can never be uprooted.

* * * * * *

WE MIGHT as well face out in 1939 and look that situation right square in the eye. And we can star on the safe ground that while they may goose-step in Germany because they have to; salute, cheer and obey in Italy because they are forced to, and become and remain subservient in Russia because the power to protest has been taken away—democracy and its ways have not perished from the earth—nor will they.

If it is a fair question—and we think it is—what have you done during the 1938 in the interests of democracy? What has been your own contribution to the cause of peace? How much have these priceless possessions cost you? Or has your contribution consisted only of a pious expression of opinion or the utterance of a devout wish?

Let us get our national head firmly set. Realize that the British Empire and the British people have a mission and a reason for existing. Recognize, too, that on the North American continent there is a great nation to the south of us which has not bowed the knee to the dictator and whose people cherish the same traditions and love of freedom which is essentially our own.

* * * * * *

BUT THAT is not sufficient. If democracy is not doing what we think it should then our plain duty is to make it give us the results we most desire. We must make our provincial and federal governments understand that they must trim their financial sails.

The Examiner believes the financing of the city of Peterborough is done on a better system and a firmer basis than that of the Province of Ontario or the Dominion of Canada. Smile if you wish because that is admittedly a large claim. But put it to the test. Our city is getting rid of its debenture debt, and lowering the rate and amount of taxation. The larger governments are not doing any such thing.

It may be claimed that provincial and federal governments have been handicapped by the amount they have had to spend on relief, but the city of Peterborough has had to meet its share of these same relief costs, and year after year it has been paying them in cash out of the receipts for the current year. We have had a load to carry

(Continued on Page 14)

U-Boat Fleet To Stir Naval Race

Parity With Britain In Submarines Latest German Aim

By Witt Hancock
(Associated Press Staff Writer.)

LONDON, Dec. 31.—(AP).—Germany's surprise plans for a bigger navy to complement her powerful air force and army threatened today to intensify Europe's gigantic rearmament race.

As a parting shot to the year which brought him so many triumphs, Chancellor Hitler notified London that Germany intended to more than double her submarine strength, bringing it to parity with Great Britain's.

Germany was understood to be laying plans to begin mass production of a revolutionary type of "minnow" submarine. She also will build two new 10,000 ton cruisers.

This unexpected turn in the European picture may have an important effect upon Prime Minister Chamberlain's talks Jan. 11-14 with Premier Mussolini in Rome.

Under the Anglo-German naval treaty, Germany agreed to restrict herself to 35 per cent of British tonnage in every category but submarines. She agreed to limit her U-boat strength to 45 per cent of Britain's. But it was further agreed that Germany had the right, if she deemed it necessary, to build up to the full British submarine tonnage after "friendly discussions" between the two countries.

Fears Russia?

Britain has been trying, apparently in vain, to persuade Germany there is no imperative need for her to build a vast submarine fleet, while Berlin has held out "the Soviet threat" as justification.

Germany was expected to go ahead with the submarine building, but at the same time she was understood to be anxious not to shatter her naval treaty with Britain.

She would be in a hopeless position in an attempt to overtake Britain in capital ships because of her lack of foreign currency and raw materials.

Since Great Britain is dependent upon imports for food, the Admiralty is concerned about the effect of a big German U-boat fleet upon her merchant shipping in case of war. Since the Great War Britain has made several unsuccessful attempts to abolish the use of submarines by international agreement.

Speedboat Ace Tries Water Landing On Airport Field

Tulsa, Okla., Dec. 31 (AP)

THEY WERE JOSHING Gar Wood, the noted speedboat racer, at the airport today for trying to make a water landing on the landlocked municipal field. Gar said well, anyway, he got away with it. The plane wasn't hurt a bit.

Late yesterday Wood and his son, Gar, Jr., a student at the University of Tulsa, were flying around in the expensive amphibian Wood had flown here from Detroit. When they started to land neither remembered to lower the wheels.

The ship came in smoothly, skidded on the runway and stopped with only damage a scratched hull.

"Dad, I thought that was a kind of a peculiar landing," said young Wood as they clambered out.

Rome Gags Press Campaign Against France

ROME, Dec. 31—(AP).—A bitter anti-French campaign waged by the Fascist press for the past month halted abruptly today.

Morning papers limited themselves chiefly to asserting that the French request that Prime Minister Chamberlain on his Rome visit refrain from attempting mediation of Italian claims against France was received badly in London.

Diplomatic quarters regard the moderated tone in Rome as indicative of a desire to win greater British sympathy for Italy's "natural aspirations" as the time of Mr. Chamberlain's visit Jan. 11 draws near.

There were reports in these quarters that Italy feels Mr. Chamberlain already is favorably disposed toward some concession to her.

Some diplomats expressed the belief Premier Mussolini might agree to withdrawal of the remainder of his troops from Spain if France, in return, agrees to some of his demands in North Africa.

The newspaper Il Piccolo, however, denied reports of bargaining on the question of Italian troops in Spain and described them as "a left handed blow" attempting to sabotage Mr. Chamberlain's visit.

Squirrels Silence Radio

STRATFORD, Ont., Dec. 31.—(CP).—George Ferguson turned on his radio the other day, but nary a sound issued from it. He looked in the back, and found 29 dog biscuits. Some squirrels living in the house, put them there.

Shaving Service

MEMPHIS, Tenn., Dec. 31. — (AP). — A new use for Christmas trees has been found here. At the Grand Central Station's electrically lighted Yule tree, a man about 35 stopped, unscrewed a red bulb, plugged in an electric razor and nonchalantly shaved himself.

Obligations And Friendship Solid For Italy Nazi Chieftain States

Press Calls On United States To Shake Off Stranglehold Of The Jews; Hint Desire For 4 Million Bales U.S. Cotton

BERLIN, Dec. 31 (AP).—German newspapers lashed at the United States government today as Chancellor Hitler set Nazidom on its "road of destiny" for 1939 with the admonition that the army must be strengthened.

World Jewry is the American farmers' "throat cutter" and the United States Secretary of the Interior, Harold Ickes, their "general agent," newspapers declared, assailing the "Roosevelt regime."

The story of Germany's protest against Mr. Ickes' Cleveland speech of December 18 and the State Department's rejection December 21 was splashed on almost all front pages under such headlines as "sharpest German protest against ile campaign of United States Minister Ickes."

A communique issued yesterday by the official news agency, warning there was no hope of improving German-American relations as long as the State Department defended Mr. Ickes, gave the German public its first knowledge of the Ickes incident.

Hitler's hopes for 1939 were expressed in a New Year's message bearing the wish "that we may succeed in contributing to general appeasement of the world." Hitler reaffirmed continuance of the Rome-Berlin axis and referred to 1938, when Austria and Czechoslovakia's Sudetenland were added to the Reich, as "the year of the richest harvest in our history."

"Germany's course has been destined and fixed," he said of foreign affairs, "the obligations which arise out of our friendship for Fascist Italy are clear and unbreakable."

A Stronger Army.

Tasks he set for Germany in the coming year included strengthening of the army, continued Nazi education of the people, and execution of the four-year plan for economic self-sufficiency.

The Nazi press asserted the United States' political setback at the Lima Conference and "the Jewish stranglehold" were responsible for anti-German feeling in the United States.

Newspapers appealed to the American people to "rid their government of destructive Jewish influence."

The Lokalanzeiger said straining of diplomatic relations to a high pitch naturally has resulted in severe repercussions in trade relations. It emphasized the Reich's capacity to absorb 4,000,000 bales of cotton annually from the United States.

In his New Year's message Hitler added that "my special thanks go to the hundreds of thousands who have surrounded the west front of the Reich wit hthat wall of armor and concrete which we know no Power in the world will ever break through."

China shipped more than 2,000,000 pounds of bristles to America in 1938.

Nine Contests In County New Year's Day

Municipal elections for 1939 coincide for urban and rural voters throughout the province on Monday, an occurrence which befalls in civic affairs when the Yuletide holidays swing to the end of the week.

In Peterborough county the ratepayers of six townships will keep the incidental cost of an election, printing and clerical expenses, in their community pockets, and in the three villages and six townships the taxpayers are confronted with the responsibility of selecting more or less new administrations.

Chief interest in the western section of the county probably centres on Smith township and the village of Lakefield; in the east public interest is fixed on Belmont-Methuen and the village of Norwood; and in the north Burleigh-Anstruther is getting considerable attention with only council issues in Otonabee, Galway-Cavendish and Harvey where part of the annual electoral job has already been done by acclamation.

Lakefield and Smith.

In Smith the names of Allen B. Mann and George Mullen, a former reeve, are bracketed together again on the baloits for the presiding position in the township council; Deputy-reeve Harry Fowler, Sr., and Wilbert A. Rosborough are the contestants for the Deputy-reeveship; and three councillors are to be elected from the following five candidates: W. J. Telford, Milton Clark, Gilbert McIlmoyle, Gordon Hancock and E. A. Scott.

Reeve C. S. Tanner is being opposed in Lakefield by Gordon Scriver, and six of the citizens of the village have offered their services as councillors, four to be elected. They are: W. J. Hendren, D. B. Millar, C. R. Armstrong, G. A. Charlton, George Graham and Earl Edwards.

Burleigh-Anstruther.

The retirement of Reeve Roy Brown in Burleigh-Anstruther has brought three aspirants into the field of the reeveship, Norman Lean, a former reeve about twelve or thirteen years ago, Herbert Tucker, a veteran member of the township council, and Norman Bolton. The candidates for the four council seats are Vernal Windsor who was reeve some years ago, Archie Wilson, Joseph Church, Louis Blackwell and William Staples.

In Harvey Reeve Wallace Shearer was re-elected by acclamation, but there is a contest for the four other places in the council, with the following men seeking service: Arthur Haines, Gale Elliott, C. Ire-

(NINE CONTESTS)
(Continued on Page 18, Column 3)

Weather Moderating Across The West

WINNIPEG, Dec. 31 — (C.P.). — Good news for Western New Year's celebrants—the weather may be milder after a week of stormy blasts from the Arctic.

Sharp moderation in record sub-zero temperatures was felt by the bundled populace across the Prairies last night and the forecast promised milder conditions for the start of 1939.

More snow was forecast, but with the prediction came the glad tidings of moderating temperatures in Manitoba and "milder" for Saskatchewan and Alberta.

From the sub-zero 30's and 40's of earlier in the week, the mercury climbed to near zero in Saskatchewan and Alberta yesterday.

It wasn't so mild in Manitoba, but a switch in the wind from the frigid north to the south promised early relief. It was 12 below in Winnipeg last night compared with a minus 28 earlier in the day.

Greece expects to produce 6,975,000 gallons of olives in the 1938-39 season.

Miners Entombed

John Holubec, ABOVE, and Vit Vlaisagavitch were trapped 2,700 feet below the surface of the Lake Shore Gold mine by a rock fall. Rescuers have toiled three days and nights to reach the entombed men without success. Little hope is held that they are still living.

Durham's Turn For Warden Of Counties

The five outstanding prospective candidates for the wardenship of the council of the united counties of Northumberland and Durham next year have all been re-elected by acclamation in their respective municipalities, and are ready to line up to the wire when the January sessions of the council get under way at their inaugural meeting.

The 1939 Warden will be one of the representatives from Durham county, the honors alternating yearly with Northumberland. From this outlook over the neighboring county's municipal scene it seems that the candidate will be Reeve J. C. Cummiskey of Manvers; Reeve T. A. Reid of Clarke; Reeve Creighton Devitt of Cartwright; Reeve Chas. M. Carruthers of Darlington and Reeve G. A. Edmonstone of Bowmanville.

Of those five Mr. Edmonstone carries handicap of representing the town of Bowmanville whose reeve in 1937, now Mayor Reg. O. Jones, was elected Warden, and if his successor can click two years later it will be an accomplishment probably deserving place in the records of the united counties. Reeve Edmonstone is one of the most active members of the counties council, has all the necessary qualifications in experience, assumes a big share of the work, but for all that he looks like a long shot.

Three of Strongest

Reeves Devitt, Reid and Cummiskey are going to be up in the front of the race until the last jump to the wire when the decision has to be made.

Reeve Chris Cummiskey of Manvers is the nearest neighbor to Peterborough and has quite a number of friends here. He was one of the ablest members of this year's council, has accepted all the responsibility that came his way with a high level of efficiency as was shown by the county council's compliments to him as chairman of the

(DURHAM'S TURN)
(Continued on Page 18, Column 3)

Steal Commandments

CHICAGO, Dec. 31.—(AP). — Burglars entered a synagogue. Among other things taken was a gold shield upon which were embossed the ten commandments. The congregation wondered if they read the eighth, which, according to Jewish reckoning, declares: "Thou shalt not steal."

Bulb Kills a Cow

COTATI, Calif., Dec. 31—(AP). —Unused to the marvels of the modern day, one of Peter Proskoriakoff's Jersey cows tried to swallow the attractive looking electric light bulb which dangled from an extension cord. The barn floor was wet. Bossy was electrocuted. But it was not "lights out." The bulb was still alight in her mouth when Proskoriakoff found her.

States Defies Jap Bar Closing China

Demands 'Open Door' Principle Stay, In Strong Language

WASHINGTON, Dec. 31 — (AP). —The United States told Japan firmly to-day that it could not recognize any "new order" abrogating the principle of the "open door" in China.

The United States' position was set forth, State Department officials said, in a note Ambassador Joseph Grew delivered to the Tokyo government this morning.

While the text of the note was not made public immediately, correspondents were given to understand it carried a tone of finality, and was couched in strong terms.

It replied to a note from the Japanese Government on November 18 maintaining the principles of the past did not apply to the present situation in China and that a "new order" had arisen in Eastern Asia.

State Secretary Cordell Hull had protested earlier that Japan was violating American rights in China by instituting monopolies, trade restrictions, currency changes, and tariff alterations.

After delivery of Japan's November 18 note, Foreign Minister Hachiro Arita gave the British and American Ambassadors a further oral exposition of Japan's attitude toward foreign economic rights in China.

"You Will Be Permitted."

He was reported to have told them frankly that the principle of the open door in China had vanished and to have used the language, "Hereafter, you will be permitted.. ..You will not be permitted, etc." in discusing what trade other countries would be allowed to carry on with China.

The United States' new note was understood to have recalled Japan's obligations under the Nine-Power Treaty of 1922 which guaranteed the open door, or equal economic rights for all, in China. It also contended that obligations of the treaty could not be renounced unilaterally, that is by one nation signing it; that if it was to be changed, it must be done by international agreement.

The United States thus followed a position which paralleled that it took throughout Japan's 1932 conquest of Manchoukuo and establishment of the present regime there which has never been recognized by the United States.

Quebec Plans To Colonize

QUEBEC, Dec. 31.—(CP)—After more than a year's careful preparation, the Quebec government is ready to give colonization an important role in the province's economic setup.

The new enterprise may mean the end of colorful days when settlers fought the wilderness almost barehanded to establish homes, but if successful it will introduce a new factor in Quebec's progress. Firmly convinced the province will not prosper if agriculture, its basic industry, does not, the government since 1936 when it came to power has boosted farming. The transformed colonization scheme is intended to carry out that policy.

Through colonization farming will be extended to rich but undeveloped Quebec districts and as a result take on greater strength, according to officials in charge of the revised plan. Unsuccessful farmers in Quebec's old parishes will have an opportunity to make a fresh start and city folk, discouraged by their struggle to make a living in thickly-populated centres, will be taught to plough.

Since the start of the project, no settlers' families have been "dropped into the wilds alone to scrape a living as best they can," the directors assert. Already, more than 20,000

(QUEBEC PLANS)
(Continued on Page 2, Column 1)

New Year Party Costs Ease

(By the Canadian Press.)

Canada, with the rest of the world, rings out the old today and rings in the new. With customary enthusiasm Canadians from coast to coast will bid farewell to 1938 and welcome to 1939.

With a year of toil behind them, celebrants welcoming the New Year will be able to do it at a cost slightly more reasonable than a year ago. Prices have been reduced a little but the variety still is as great.

Toronto has an innovation in New Year's parties with a roller-skating festivity that costs but 25 cents a person. And the top price in Canada for dancing has been set at $7.50 per person, lower than a year ago when prices were $1 or $2 higher.

With New Year's Day falling on a Sunday, Saturday night closing restrictions in many parts of the country have been lifted, and celebrations in hotels and night clubs will continue into the dawn. But in Ontario, where closing regulations are being enforced strictly, dancing in public places will have to be halted at midnight. Dinner and a floor show, however, is permitted afterward in Toronto.

In Quebec Province the 2 a.m. closing for liquor sales is under unofficial suspension, according to night club operators.

Winnipeg and other Western Canadian centres are lifting restrictions slightly and celebrants on the Prairies and Pacific coast are expected to outnumber those of a year ago. Winnipeg hotels are charging $7 a couple for dancing and night clubs $4.

There will be special watchnight services in many churches across the country with the customary New Year's Day masses in Catholic churches.

Sleeps On $1,609,840

HARRISBURG, Pa., Dec. 31.—(AP)—Here's something to dream about. City Solicitor Paul Smith received, too late to deposit in the bank, a cheque covering money provided by a city water improvement bond issue. Smith took it home and cached it under his pillow for the night. The amoul, $1,609,840.

Better Business For Canada In 1939 Says Optimistic Dunning

OTTAWA, Dec. 31.—(CP)—Optimistic forecasts of better Canadian business conditions in 1939 was made here by Finance Minister Dunning in a New Year's message.

Mr. Dunning said in his message made public last night, that barring foreign political aggravations an improvement in business activity, trade and employment may be expected in 1939 which will make it the best year since the depression began.

Mr. Dunning said that in the year just ending the Canadian economy suffered from the sharp recession in the United States, the continuing influence on trade and traffic of the 1937 crop failure and the political friction and wars in Europe and the Far East.

"Fortunately, the closing months of 1938 witnessed a substantial improvement in business conditions in the United States and the continuance and possible acceleration of this improvement appears to be assured for the immediate future at least," he stated.

This year's wheat crop in Western Canada was double the previous year but prices were low. The larger crop has increased the purchasing power of Western Canada and "will continue to exert a stimulating influence on several features of our economic life."

The finance minister noted with satisfaction that at December 22 Dominion Revenues were only $2,500,000 below the figure for the corresponding period a year ago. The Canadian National Railways deficit, however, would be larger and a further loss would arise from the government's wheat board operations.

Lewis Only 'Just Fair' Say Critics In Pro Actor Debut

Columbus, O., Dec. 31 (AP)

THE THEATRE CLAN agreed today that Sinclair Lewis might become in time a good actor, but none would say he was more than fair in his professional debut last night.

Winner of Nobel and Pulitzer awards in literature, the author appeared in his own play, "Angela is Twenty-two."

The audience called the cast back 10 times after the final curtain.

Lewis stepped forward and spoke of a "grand renaissance" in the American theatre.

"A novelist works in loneliness," he said. "An actor works with such charming people as these, I have contributed my small bit, as well as ability will allow."

Wanted The Doctor

ENOLA, Pa., Dec. 31.—(AP). — Volunteer firemen rushed from their jobs to hop aboard a fire truck. Two miles out in the country, the truck skidded to a halt at a rural dwelling. A housewife met the volunteers as they lugged hose and fire extinguishers toward the building. "Oh, I'm so sorry," she said. "I meant to call the doctor."

The Weather

The Examiner's Barometer	Peterborough Temperatures	
6 a.m. - - 29.42	To-day:	
	Night low -	5
	6 a.m. - -	6
	Yesterday:	
	Highest - -	26
	Lowest - -	*3
	One Year Ago:	
	Highest - -	23
	Lowest - -	2

*—Below zero

One year ago to-day the worst blizzard of last winter was recorded with a 5½-inch snowfall, while temperatures were similar to those at present prevailing.

Weather Forecast

Georgian Bay — South-west winds, with snow. Sunday: North-west winds and somewhat colder, with occasional snow.

Lower Lake Region — South-west winds; cloudy, with light snow. Sunday: North-west winds; partly cloudy and cold, with snowflurries.

Northern Ontario — Partly cloudy and cold to-day and Sunday; snowflurries.

Ottawa and Upper St. Lawrence Valleys — Cloudy, with light snow. Sunday: Westerly winds; mostly fair and cold.

Lake Superior—South-west to north-west winds; partly cloudy and cold to-day and Sunday, with scattered snowflurries.

Kenora and Rainy River — Mostly fair and cold to-day and Sunday; probably scattered snowflurries.

London — Temperature 36; fair; west fresh winds.

Paris — Temperature, 36; fair; west fresh winds.

Sun—Rises at 7.52 a.m., Sets 4.50 p.m.

Sawdust Burner, Free Fuel Now Available

A brand new industry, and one calculated to reduce many Peterborough householders' fuel bills to one-half of the amount they have been, has just been introduced to this city It is the Royal Sawdust Burner company, with headquarters at 266 George street, and its manager is John D. Moore.

That a perfected sawdust burner is now available in this city will be good news to all who have visualized the big savings that this type of fuel offers. The first two installations were made a number of weeks ago and have already proved that the saving is at least—and at the very least—30 per cent greater than is possible by use of any other type of fuel on the market.

The Royal Sawdust Burner is amazingly efficient and simple to operate. Practically the only thing a householder has to do is to fill its hopper every eight or ten hours There are practically no ashes—one week's burning will amount to about a quart pail full of light greyish powder. There is no necessity of shaking the grates; there is no dust

The economy and trouble-free heating of a sawdust burner has long been known in British Columbia, where it was developed to utilize a sawmill by-produce that was considered waste. With the burners, whose numbers have increased by leaps and bounds, sawdust is now a useful product.

Cost of installing a sawdust burner is surprisingly low. Whether a person's home is heated by hot air or hot water, he may operate one satisfactorily.

Free Fuel Offered.

To the first ten householders in Peterborough who install a Royal Sawdust Burner, local lumber dealers have guaranteed a free supply of sawdust fuel for the balance of the winter. The only charge will be for delivery from mill to home. Such an offer will practically pay for the entire cost of installation of the burner, it is claimed.

One thing that need not worry users of the burner is a supply of fuel. Lumbermen of this district have given assurance that there is at least 25 years' supply available at the present time. With the sawdust that is being created each and every day, and with the natural growth of timber in this area, an over-supply of sawdust is assured for generations to come.

The simplicity of the burner is amazing. The hopper is filled every eight or ten hours and the rate of burning is controlled by the draft door on the furnace, and the damper in the smoke pipe, which makes the control of heating almost automatic. Full automatic control can be installed on the unit with thermosatic governing of the house temperature at a slightly additional cost.

Here is the way the burner operates: The sawdust rests on the grates after sliding steadily down through the hopper, and a carbonization of the fuel takes place with the heat generated there. This creates a vapor which ignites and is carried along into the interior of the furnace, mixing on its journey with air drawn in through ports on either side of the burner, forming a complete combustion which is readily discernable by the clear purplish flames and absence of smoke, soot, or creosote.

Government tests have proved there is no possibility of fire starting from spontaneous combustion in the sawdust. An addition advantage in many people's minds is the absolute absence of gas being formed.

MORE ABOUT

Quebec Plans

(Continued from Page 1)

persons including unemployed and their families, debt-burdened farmers and their sons, have been settled in groups of 20 to 50. Described by colonization officials as "communities."

Churches and schools were built immediately a new community was formed and payment of land-clearing and ploughing premiums kept development moving briskly.

As soon as a new colonization village was established, the government built roads to the nearest population centre and marketing was possible as soon as the soil produced.

Under the plan, because of community advantages, the rigors are not as great as they once were, but colonists still must dig right in and get their work done. If they are new to farming and land-clearing, specially-organized schools teach them how it's done.

Half the newly-established colonization villages are in the big northern counties of Temiskaming and Abitibi and the remainder are scattered about 13 others.

Abandoned farm properties in the old parishes also are opened to settlement, particularly for middle-aged colonists who might not be able to face the task of home-building in wild territory.

So far the scheme has been successful, and in time the government hopes that the 20,000 persons already settled and thousands of others will be members of prosperous communities as important to Quebec's stability as the old centres dating back to the province's earliest history.

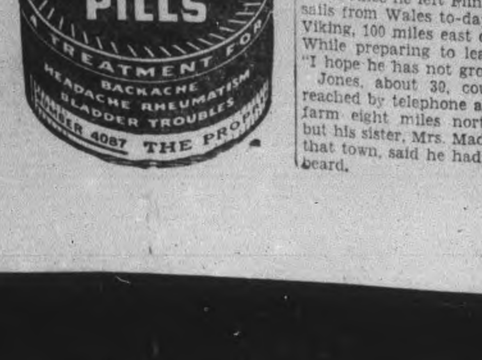

Players In Lower Classes Can Step Up Providing Teams Have Same Officers

MONTREAL, Dec. 31.—(CP). — Players in lower classes can step up to teams of a higher class during the playing season providing both teams have the same officers, although not necessarily the same name, eastern executive of the Canadian Amateur Hockey Association decided Friday.

The move can be made only if information concerinng the link between the clubs has been filed with the registrar-treasurer of the C.A.H.A. before Feb. 1, however.

The decision came after Hanson Dowell of Midileton, N.S., brought up the case of Saint John Beavers, a senior team, and Sain John Pontiacs, a junior organization with the same officers. He asked if, supposing the junior team was eliminated in playdowns before the senior, could members of the junior squad continue with the senior outfit.

Ruling of the executive would give Beavers the right to draw on the junior affiliated club, providing notice of the affiliation was made before Feb. 1.

Fundy Frosts Awaken Amethysts Bring $100,000 Tourist Trade

SCOTT'S BAY, N.S., Dec. 31—(CP).—Winter frost means more than just cold weather in this Bay of Fundy village. It may bring pocket money to amethyst hunters next spring.

When the thaw sets in they will pick the purple-hued stones from the shore of amethyst quartz outcrop at the face of the cliffs around the cove.

Cyrus Steele of Scott's Bay described amethyst hunting as a "catch-as-catch-can business," but he said sales of amethysts to tourists have increased ten-fold in the last six or seven years. Some of them find their way into brooches, lockets and rings, but tourists who drive along the North Mountain like to buy the unfinished rocks in which the amethysts nestle.

The only billboards the summer tourists see as they drive through the hill country say "Amethysts For Sale." W. R. Palmeter, a jeweller in nearby Kentville, said the stones meant a $100,000 a year business in Nova Scotia.

Amethysts are found sandwiched between layers of rock. Splitting the rock exposes the purple crystal. Seams run through the trap-rock formations of the mountain. Sometimes a plough turns them up. Often a farmer boring a well strikes an amethyst bed.

These beds are another source of the stones. The amethyst hunters strip off the covering clay and dynamite the rock. Hill people tell stories of fabulous bed of the purple gems in some secret place in the hills.

Amethysts which are turned into jewelery have to be sent to Europe to be cut. There are few jewel cutters on this side of the Atlantic.

Like most gems, amethyst is surrounded by superstition. It gets its name from a Greek word, meaning it will protect its wearer from strong drink. The belief was held that wine drunk from a cup of amethyst would not intoxicate.

They are found in many other parts of the world. One of the chief sources is Uruguay.

Detroit River Traffic Down 40 Per Cent. But Busiest In World

Windsor, Ont., Dec. 31 (CP) FREIGHT TRAFFIC on the Detroit River this year was 40 per cent lower than last year but the muddy, 28-mile long river linking Lake Erie and Lake St. Clair retained its position as the world's busiest waterway.

Marine reporters here estimated traffic for 1938 at 80,000,000 tons, far below the banner year of 1929 when 110,719,845 tons were transported along the international river, but exceeding substantially the combined tonnage on the Suez Canal, the Panama Canal and the Kiel Canal during normal years.

Western Canada's big wheat crop stimulated traffic during the summer and fall, just as the crop failure of 1937 reduced westbound shipments during the early part of the year.

Wm. G. Bennett Buried In West

WOLSELEY, Sask., Dec. 31.—The funeral of the late William George Bennett, held recently, was largely attended, the United Church auditorium and vestibule being crowded, and many were unable to gain admission. Many came from neighboring towns and districts, among whom were former fellow members of the Saskatchewan Legislature, viz., Hon. M. A. McPherson, Hon. Dr. Munroe, James Grassick of Regina, and J. P. Gordon of Alameda, also Messrs. H. J. Hardy and Rutley of Regina, Dr. Scott of Indian Head, Dr. Argue and Messrs. A. Gowler and H. F. Brooks of Grenfell.

The pallbearers were: T. W. Tiller, W. E. Dunn, E. E. Perley, M.P.; C. K. Thompson, S. Lowe, F. C. Barber, W. L. Burnham and R. S. Fleming.

Rev. L. H. Sanders, pastor of St. James' United Church, spoke very fittingly of the life of Mr. Bennett. He had truly lived; lived so that he could look every man in the eye. His life had been one of love, service, helpfulness and kindness.

Interment took place at the Wolseley Cemetery.

The late Mr. Bennett was born in Otonabee Township, Peterborough County, Ontario, on June 23, 1874, the son of the late Mr. and Mrs. James Bennett.

He came west in 1893 and after residing at Indian Head for nine years, purchased land and took up residence north of Summerberry. He was a very successful farmer, and had one of the best kept and managed farms in the district.

In 1899 he married Annie Maud Smith, who with two sons, J. Earl of Regina and G. Edward of Calgary, survive. One brother, John E. of Summerberry, and two sisters, Mrs. John Mathers of Keene, Ont., and Mrs. Wm. Davidson of Havelock, Ont., also survive.

In 1921 the family took up their residence in Wolseley, and have since resided here.

Mr. Bennett took an active interest in all community affairs. For several years he served on Weldon School Board, was councillor for eight years and reeve for four years of the rural municipality of Wolseley, and four years on the Wolseley Town Council.

He represented Wolseley constituency in the Saskatchewan Legislature, as a Conservative, from 1921-25 and 1929-33.

He was a member and official of the United Church.

Mr. Bennett was one of the most widely known and highly respetced citizens of this district. Wherever he resided his neighbors were his personal friends, and in his own quiet way he acted the true neighbor, often helping in a material way and offering advice, and living up to his conceptions of a Christian.

The sympathy of all will go out to his highly esteemed wife and his two sons.

Prizes Awarded Primary Pupils

The anual Christmas party of the primary department of St. John's Sunday School was held Friday afternoon in the parish house and was a very enjoyable affair, with over 100 children and 24 mothers in attendance. Games and a concert were enjoyed in the main Sunday School, during which part of the program Shirley Garner, a little guest, entertained the children with singing and dancing numbers.

Prizes for good conduct and regular attendance were presented by Rev. Canon W. P. Robertson, the winners being as follows:

Mrs. D. Bickell's class—1, Barbara Luther; 2, Robert Groombridge.

Grace Cady's class—1, Roy Hendren; 2, Robert Groombridge.

Jean McElwain's class—1, Judy Strickland; 2, Margy Strickland.

Mrs. Kelsey's class — 1, Jean White; 2, Dorothy Donnelly.

Eileen Gynane's class—1, Bobby Sowden; 2, Yvonne Glen.

Margaret Lundy's lass—1, Nancy Brooks; 2, Gill Groombridge.

Peggy Bassett's class—1, John Biddle; 2, Beverly Brooks.

Jean Melton's class — 1, Teddy Chapman; 2, Jimmy Johnson.

Supper was served in the primary Sunday School room, the tables being appropriately decorated with Christmas trees. Afterwards Santa Claus and his reindeer made their appearance and each child was presented with a gift book.

The party was under the direction of Mrs. F. D. Craig, superintendent of the primary department, assisted by Mrs. George Groombridge, the primary teachers and a group of members of the Teen-age branch of St. John's W.A.

Skating Season Opens

(Examiner Correspondence.)

HASTINGS, Dec. 31—With a fine sheet of ice at the rink, the skating season was officially opened here Friday night. Many young people of the village donned skates for the first time this year and partook of the healthful exercise.

Miss Olive Kelleher has been appointed to the staff of St. Joseph's Hospital in Parry Sound. She recently graduated with high standing and her appointment comes as an honor.

Won't Have To Shave

EDMONTON, Dec. 31 — (CP). — Jack Jones will not have to shave when Miss Sara Tomlinson of Rhosnessey, Wales, arrives at Viking, Alta., to be married to him.

Miss Tomlinson, who has not seen Jones since he left Flintshire in 1927 sails from Wales to-day en route to Viking, 100 miles east of Edmonton. While preparing to leave she said: "I hope he has not grown a beard."

Jones, about 30, could not be reached by telephone at his father's farm eight miles north of Viking but his sister, Mrs. Madge Draper of that town, said he had not grown a beard.

Skiers Flocking To Manvers' Hills

(Examiner Correspondence.)

LIFFORD LINE, Dec. 31—Manvers has long been famed for its picturesque scenery in summer and winter. Among the most notable landscape features are its many hills and dales.

One of the longest, steepest and bumpiest hills situated on the eastern extremity of Lifford Line on the property of Mr. Harry O'Brien, well-known pure-bred Jersey cattle fancier, has been discovered by a large number of city dwellers to be an ideal skiing grounds and every day that snow is favorable happy groups of skiers from Toronto, Peterborough and other centres motor to the popular spot often arriving in the early forenoon with noon lunch and remaining till 4 p.m.

Storm Centre Of Newest Crisis

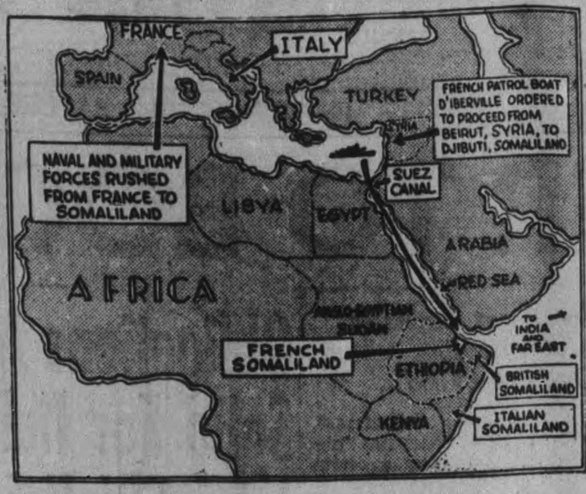

This map explains the latest moves on the African chess board in the game for which colonies are the prize and in which the players are France and Italy, with Great Britain and Germany playing roles as anxious kibitzers. Among Italy's demands on France are a share in the control of the Suez Canal and surrender of Djibouti, strategic port of French Somaliland on the Gulf of Aden. Djibouti also is the terminus of the French-owned railroad to Addis-Ababa, capital of Italy's newest colonial acquisition — Ethiopia. France is unwilling to accede to these demands. Reports that Italian troops were concentrating on the borders of French Somaliland brought prompt action by France. Naval and military reinforcements were rushed to Djibouti.

Old Country Soccer Results

LONDON, Dec. 31.—(CP Cable)—Results of old country football games played today follow:

ENGLISH LEAGUE

First Division

Arsenal 1, Huddersfield T. 0.
Birmingham 3, Manchester U. 3.
Blackpool 1, Wolverhampton W. 0.
Bolton Wan. 5, Portsmouth 1.
Brentford 2, Everton 0.
Derby C. 2, Aston Villa 1.
Grimsby Town 1, Sunderland 3.
Leeds U. 2, Charlton Ath. 1.
Leicester C. 3, Chelsea 2.
Liverpool 4, Preston N. E. 1.
Middlesbrough 5, Stoke City 1.

Second Division

Blackburn Rovers 3, Chesterfield 0.
Coventry C. 4, Tottenham H. 0.
Fulham 1, Tranmere R. 0.
Manchester C. 5, Bradford 1.
Millwall 1, Swansea T. 1.
Newcastle U. 0, Sheffield U. 0.
Norwich City 2, Luton Town 1.
Notts Forest 2, Burnley 2.
Sheffield W. 1, West Ham U. 4.
Southampton 0, Bury 0.

Northern Section

Third Division

Barrow 0, Stockport C. 2.
Bradford City 6, Hull City 2.
Carlisle U. 1, Darlington 1.
Chester 0, Lincoln City 0.
Crewe Alex. 3, Hartlepools U. 2.
Lancaster R. 0, Wrexham 0.
Halifax Town 1, Barnsley 4.
New Brighton 4, Accrington S. 1.
Oldham Ath. 1, Rochdale 2.
Rotherham U. 2, York City 0.
Southport 2, Gateshead 0.

Southern Section

Third Division

Bournemouth 3, Walsall 1.
Brighton 3, Mansfield T. 0.
Bristol R. 0, Queens P. R. 0.
Cardiff City 1, Newport C. 2.
Clapton O. 3, Northampton T. 0.
Ipswich T. 2, Exeter C. 2.
Port Vale 4, Bristol City 0.
Reading 3, Southend United 0.
Swindon Town 2, Aldershot 1.
Torquay United 0, Notts County 2.
Watford 4, Crystal Palace 1.

SCOTTISH LEAGUE

First Division

Arbroath 3, Queen's P. 1.
Ayr United 3, Rangers 4.
Celtic 2, Hearts 2.
Falkirk 6, Raith Rovers 1.
Hibernians 1, Clyde 1.
Motherwell 2, Aberdeen 2.
Partick Thistle 1, Albion R. 3.
St. Johnstone 1, Kilmarnock 3.
St. Mirren 2, Queen of South 0.
Third Lanark 2, Hamilton Ac. 2.

Second Division

Airdrieonians 4, Dunfermline 3.
Brechin C. 4, Edinburgh City 3.
Cowdenbeath 2, Dundee United 2.
Dumbarton 1, Leith Ath. 1.
Dundee 2, Morton 1.
East Fife 4, Montrose 0.
Forfar A. 1, Stenhousemuir 0.
King's Park 0, Alloa 4.
St. Bernard's 3, East Stirling 2.

S.S. 5 Manvers Re-elects Neals

(Examiner Correspondence.)

LIFFORD LINE, Dec. 31.—The annual meeting of the ratepayers of S.S. No. 5 in the township of Manvers was held in the school house on Wednesday afternoon at two-thirty o'clock with Percy Preston acting as chairman and Charles E. Staples as secretary for the meeting.

The financial statement was read and adopted. The auditors, Cecil Tims and Willis Whiteside audited the books and found them to be correct. By motion of Leslie Lang and George Page the auditors' report was adopted.

Special meetings regarding the drilling of a well on the school property were also reported.

The retiring trustee on the school board was the chairman, Walter Neals. It was moved by George Page and seconded by Willis Whiteside that he be re-appointed for another term of service.

By motion of Walter Neals and George Page the auditors were reappointed for next year.

It was moved by Walter Neals and seconded by Cecil Tims that Wilfred Mulligan be re-appointed caretaker for another year at a salary of $80.

An unusual feature was the fact that only two bids were made to supply the winter's wood for next year. The contract of supplying 8 cords at $8.75 per cord fell to Charles E. Staples.

It was agreed to place some new equipment in the school including a flue sweeper, brooms.

By motion of George Page and Willis Whiteside the meeting adjourned.

The School Board stands: Chairman, Walter Neals, 3 year term; Leslie Lang, 2 year term; Chas. E. Staples, 1 year term.

To Vote On Bylaw

CAMPBELLFORD, Dec. 31.—A keen interest is being taken in Monday's election despite the fact that all town officials were returned to office by acclamation. "We want to be sure that this bylaw is passed," declared Mayor Long referring to the fixed assessment bylaw which two-thirds of citizens voting must vote in favor of bylaw. On Friday evening councillors met with members of the Water and Light Commission to formally organize a campaign to get voters to the polls on Monday.

Return F. Savigny As School Trustee

(Examiner Correspondence.)

STEWART HALL, Dec. 31—The annual school meeting was held Wednesday. H. Dawson was chairman for the meeting and J. Sheehan was treasurer. F. Savigny was returned for another 3-year term as trustee.

On Sunday evening the Stewart Hall Y.P.S. held a service at the hall. Rev. Mr. Lavish of Peterborough was the guest speaker. The worship service was lead by the president, Miss Margaret Chamberls. Special music by the choir was enjoyed.

The young people of the community held a dance at Wallace Point on Tuesday evening. A fair crowd was present despit ethe condition of the roads and the bad weather.

Blotto Taxi Plan, To Get Car Home Even Tuck Drunk In Bed

CHICAGO, Dec. 31 (AP)—The toughest part of the New Year's Eve celebration has been mastered for thousands of revelers tonight.

In scores of cities, hotelmen, police, taxi-drivers and traffic men have come up with a half-dozen solutions to insure that the dawn voyage home tomorow is as safe as a ride in a rocking chair.

Cleveland taxi companies, anticipating many calls for what they call "blotto service," will send two drivers. One will take the party home, the other his car. With a few local variations similar arrangements will guard the unstable in Boston, and Buffalo, along with many other places.

Buffalo cabbies will go so far as to tuck the roisterous passenger in his bed, if need be.

Detroit and Toledo motor buses will stop directly in front of the domiciles of the highly charged. In the Michigan metropolis police have posted 30,000 placards reading "Santa suggests safety," to discourage drunken driving.

The San Francisco plan is a little more rigorous. There all 1,278 policemen will be on duty tonight supplying one way transport to jail for alcoholics and side walk sleepers.

With only the hangover left to worry about, frolickers can avoid that, too.

In Virginia, and other states, the Women's Christian Temperance Union has advised its members to toast the advent of 1939 in a brimming flagon of milk, water or grape juice.

Cheese Quotes Produce and Livestock

ONTARIO GRAIN

Approximate prices track shipping point.—Wheat, 56 to 58c; oats, 25 to 27c; barley, 36 to 38c; corn, 46 to 49c; rye, 42 to 44c; buckwheat, 42 to 44c; malting barley, 44 to 46c; milling oats, 25 to 27c.

TORONTO FEED PRICES

Following are approximate prices quoted for feed in ton lots, packed in bags, delivered f.o.b Toronto Bran, $20; shorts, $21; middlings, $24; corn, $29.50; flax, $70; cotton seed meal, $38; linseed oil cakes, $44; tankage, $57; salt in blocks, 50 lbs., 50c; molasses barrel, 19c per gallon

MONTREAL FLOUR AND FEED

Cash grain: No. 1 Northern wheat, 71½c; No. 2, 68½c; No. 3, 66½c; No. 3 C.W. oats, 37½c; No. 1 feed, 36½c; No. 3 C.W. barley, 49½c; a bushel basis track, Montreal ex-store corn being "in bond."

Spring wheat flour—First patents, $5.05; second patents, $4.55; bakers patents, $4.35; a barrel in 98-lb bags, delivered Montreal freight points.

Winter wheat flour. — Choice grades in carlots, a barrel, new, to arrive, $2.95 to $3.05; choice grades in broken lots, a barrel, new, to arrive, $3.05 to $3.25.

MONTREAL PRODUCE

Butter and cheese prices swung upward in fairly active trading on open produce markets here yesterday, the Dominion Department of Agriculture reported. Eggs fluctuated slightly, while potatoes remained unchanged.

Creamery butter prints to retailers were 22½ to 23c a pound and solids 22 to 22½c. Western butter was unquoted. Quebec No. 1 pasteurized in wholesale jobbing lots sold at 21¼c for regraded. Receipts: Six boxes.

Ontario white and colored cheese sold for 11½c to 11⅝c a pound. Receipts: 123 boxes.

Graded egg shipments in used free cases were offered at 32c-33c a dozen for A-large, 28c for A-medium, 27c for A-pullets, 24c-24½c for B-large, 23c for B-medium, and 22c for C. Receipts: 444 cases.

Potatoes.—Quebec, No. 2, 80's, 75 to 85c; N.B. No. 1, 80's, $1.05 to $1.10; N.B. No. 1 Mts., 50's, 70 to 75c; No. 1 P.E.I. Mts., 90's, $1.25 to $1.30; No. 1 P.E.I. white, 90's, $1.20 to $1.25.

TORONTO CHEESE

TORONTO, Dec. 31 — (CP). — Wholesale cheese prices were steady to-day with dealers buying large, colored, paraffined and government grades at 10½ cents.

Wholesalers offered cheese to retailers at the following unchanged prices: New, large, 13c; twins, 13¼c; triplets, 13½c. Old, large, 21c; medium, 20c.

TORONTO PRODUCE

TORONTO, Dec. 31 — (CP). — Wholesale prices (United Farmers Co-operative Co.) to-day were:

Eggs.—Grade A-large, doz., 27c (retail 33c); grade A-medium, 25c (retail 31c); pullets, 23c (retail 29c); grade B, 22c (retail 28 to 29c); grade C, 19c (retail 26c).

Churning Cream. — No. 1, lb., 21c; No. 2, lb., 18c.

Butter.—No. 1 solids, lb., 21½c; No. 2 solids, 20¼; No. 1 prints, 22½c; No. 2 prints, 21½c.

Potatoes, bag, f.o.b. in Toronto.—Ontario, 95c; P.E.I., $1.35.

Mill Feed. — Bran, $20; shorts, $21; middlings, $24.

TORONTO POULTRY

TORONTO, Dec. 31 — (CP). — Wholesale poultry prices were unchanged to-day.

FRUIT AND VEGETABLES

TORONTO, Dec. 31 — (CP). — Wholesale prices on fruit and vegetables were unchanged to-day.

WEEKLY GRAIN REVIEW.

WINNIPEG, Dec. 31— (C.P.). — Bullish news dominated price trend on the Winnipeg grain market during the last week with seasonal highs for Liverpool "new" contract futures and best Chicago levels in three months figuring prominently in the slight upturn.

Quotations were unchanged to ¼ cent higher when the market closed on Friday, December at 60¾c, May 62⅝c, and July 63⅛c.

A prolonged cold wave covering the entire United States winter wheat belt, continued drought in India, and European political news combined to boost wheat values. Absence of Southern Hemisphere selling pressure and renewed interest from India for foreign wheats were also contributing factors.

In the United States winter wheat belt more than 20 degrees of frost were recorded in some sections. Soil was without snow covering and crop experts feared winter wheat would be damaged by the severe cold and lack of protection.

Although pit-trading in coarse grains at Winnipeg put in a comparatively inactive week, all grades advanced in price except barley, which closed on Friday ⅛-⅜ cent lower. Flax recorded the greatest rise; at the end of five sessions was 10 cents to 4¾ cents higher. Oats finished 11⅛-11¾ cents higher, and rye 1⅛ cents up.

Trading in cash wheat was practically void.

Yesterday's Quotations

Futures:

	Open	High	low	Close	Prev Close
Wheat—					
Dec.	61⅞	62⅛	60⅝	60¾	61¾
May	63¼	63¼	62⅝	62¾	63⅛
July	63⅞	63⅞	63⅛	63⅛	63⅝
Oats—					
Dec.	29⅞	29⅞	29⅛	29¾	29¾
May	29¾	29¾	29½	29⅝	29¾
July	....	....	....	29¼	29⅛

RESTRAINT OF TRADE

Prohibitions against the establishment of new retail outlets and service enterprises are being extended by the Netherlands Government.

MARKET QUOTATIONS

Quotations Complete To Closing Time

Toronto Stocks

Leeming and Leeming

	High	Low	Close.
Abitibi	2¾	2⅝	2⅝
Abitibi Prfd.	20¼	20	20
Beauharnois	2⅞-3½		—
Bel Tel.	167	—	—
Brazilian	8⅞	8¾	8⅞
Brews. & Dist.	4-4⅜		—
Brew. Corp.	155-180		—
Bakeries	15-16		—
B. A. Oil	21⅝	21½	21⅝
B. C. Pow. A.	23	—	—
Build. Jrod.	15⅞-16		—
Burt, F. N.	28-30		—
Can. Bud	4-4½		—
Can. Bread	3-4½		—
Can. Cement	9⅝	9½	9½
Can. Car & F.	17⅞-18		—
Can. Dredge	22-25		—
Can. Malting	23-24⅜		—
Can. Pacific	6	—	—
Can. Alc. A.	2⅞	—	—
Con. Paper	7⅝-8⅝		—
Can. Oil	18½	18¼	18½
Cockshutt	7⅜-7⅝		—
Con. Smelt	68-60⅜		—
Can. Canners	4 ask		—
Dom. Bridge	37½	37	37½
Dis. Seagrams	20-20½		—
Dom. Stores	5⅜-6		—
Ford A.	22	—	—
Fanny Farmer	21½-22		—
Con. Gas	178-180		—
Gyp. L. ½ A.	6⅜	6	6⅛
Gen Electric	225 ask		—
Gen Steel W	7¾-8⅛		—
Ham Bridge	5½-6½		—
Honey Dew	25-35		—
Imp Tobacco	15⅞	15¾	15⅞
Imp Oil	16¾	16⅝	16¾
Int Pete	27¾	27½	27¾
Int Util A	6-8		—
Int Util B	50-65		—
Laura Secord	13⅛	13	13⅛
Loblaws A	24	23⅞	24
McColl-Front	6½-8		—
Mont L H & P	30-31		—
Masey-Harris	7¼-7½		—
Massey-Harris Pr	60	59½	59½
Nickel	56⅝	56½	56⅝
Page Hersey	102	—	—
Press Metals	2⅜ ask		—
Rogers Majestic	2-3		—
Stand Paving	2½-3½		—
Shawinigan	20½	—	—
Steel of Canada	76-78		—
C Vinegars	14-ask		—
C Wineries	2½-3½		—
Westons	12¼-12½		—
Walkerville Brew	1¼-1¾		—
Walkers	50-51		—
Walkers Pref	20¼-20½		—

Grain Quotations

Leeming and Leeming

CHICAGO.

	July	Sept.	May
High	68½	69¼	68¾
Low	68⅜	69¼	68⅝
Close	68½	69¼	68¾

WINNIPEG.

	July	Dec.	May
High	63¼	61½	62⅞
Low	63⅛	61	62⅝
Close	63⅛	61	62¾

Bride-Elect Is Much Entertained

(Examiner Correspondence.)

FAIRVIEW, Jan. 3.—Miss Anne Franks, a popular bride-elect, has been much entertained prior to her approaching marriage. Delightful afternoon teas were given in her honor by Mrs. Harold Lewis, assisted by Miss Ferne Armstrong, at the home of Mrs. Lewis. Mrs. Clarance Mann also entertained about twenty friends at tea on Friday afternoon in Miss Franks' honor. Guests present were Mesdames A. Armstrong, A. Franks, W. Bell, (Rev.) R. T. F. Brain, Stewart Hall, Reg. McMullen, Geo. Benton, Harold Lewis and Misses Anne Franks, Flossie Brown, Ferne Armstrong, Eleanor Rosborough, Greta Reynolds, Olive Bell and Opal Rosborough. Another tea was given by Miss Greta Reynolds at her home in honour of Miss Franks.

Personals

Miss Olive Day spent the Christmas vacation at her home in Fenelon Falls.

Miss Winnifred Bennett, of Toronto, visited at the home of Mrs. Everett Cockburn.

Many friends of Miss Irma Rosborough are sorry to hear of her illness in Nicholls Hospital, Peterborough.

MOUNT JULIAN

Mr. and Mrs. J. C. Blackburn of Long Island, N.Y., are spending the Christmas-New Year holidays at the home of the latter's mother, Mrs. William Thompson.

Miss Tillie Church of Hamilton is spending the week with her parents, Mr. and Mrs. Allen Church.

Mr. and Mrs. Walter Lean of Toronto were Christmas visitors at Mrs. George Lean's home.

Mr. and Mrs. Roy Thompson and family of Peterborough were Christmas visitors at Mount Julian.

Mrs. E. C. Moore was presented with a gift from the congregation of Holy Trinity Anglican Church at the Christmas service, in appreciation of her work as organist.

Mr. Ernest Lean was appointed new trustee at the school meeting at No. 1A, Burleigh.

MARMORA

The annual New Year's ball under the auspices of Deloro Social and Dramatic Society was held in Deloro Hall on Friday evening with a fine attendance. The hall was artistically decorated for the occasion Jack Grant and his Aces furnishing the music.

Miss Reta Shannon, nurse-in-training at St. Joseph's Hospital, spent the week-end at her home here.

Mr. and Mrs. Herbert Dorie and daughter Nita spent a few days in Hamilton this week.

Miss Clara Burns, Reg. N., of Toronto visited at her home here for a few days this week.

Toronto Mining

Biggard and Crawford

	High	Low	Close.
Aldermac	48-51		—
Amm	13½	—	—
Augite	45½	44	45½
Arntfield	11	—	—
Buffalo Ank	15-5½		—
Beatty	137	—	—
Bidgood	25½	—	—
Base Metals	28	—	—
Bankfield	35	30	35
Bralorne	11¼	—	—
Bobjo	16	—	—
Brown Oil	29	28	28
Chestervillt	125	123	123
Calgary-E	255	251	255
Coniarium	145	—	—
Central Pat	254	—	—
Coast Cop	255-294		—
Can Malartic	102	99	102
Castle	102	—	—
Davies	56	55	55
Dome	33	—	—
Eldorado	235	232	234
East Mal	280	279	280
Falconbridge	565	555	565
Francoeur	22	—	—
God's Lake	24	—	—
Gunnar	61-4	—	—
Goldale	26½	26	26½
Gillies	9	8½	9
Home il	325	315	320
Hard Rock	178	168	177
Harker	8¾-9⅞		—
Hollinger	15	—	—
Hudson Bay	33¾-4½		—
Howey	29-30		—
Jacola	11-11½		—
Jellicoe	11	10¼	11
Kirkland Lk	136	135	136
Kirkland Hud	59	55	58
Kerr-A	180	176	180
Little L Lac	315	—	—
Leitch	78	76	78
Lakeshore	50½	—	—
Noranda	80½	80	80
Moneta	129	—	—
Madsen	53	—	—
McIntyre	53¼	—	—
MacLeod	288	—	—
Macasas	555	535	555
Mining Corp.	180	—	—
McKenzie	122	—	—
McWatters	67¼	—	—
Naybob	36	35	35
O'Brien	306	299	305
Oro Plata	40-5		—
Okalta	165	160	165
Omega	47-8		—
Paymaster	56	55	56
Preston	160	157	160
Pickel Crow	510	—	—
Perron	160	—	—
Pioneer	248-54		—
Powell	235	—	—
Pend Oreille	185	—	—
Premier	223	221	223
Pamour	465	455	465
Reno	22	—	—
Sherritt	145	140	145
Siscoe	165	—	—
San Antonio	126-7		—
Sudbury Basin	—	300	—
Sullivan	100	95	100
Sylvanite	335	—	—
Sladen	75-8		—
Stadacona	50-2		—
Teck Hughes	475	470	475
Uchi	162	155	155
Ventures	550	—	—
Waite Amulet	785	780	785
Wright H.	825	820	825
Lapa	39	—	—

New York Stocks

Biggar and Crawford

	High	Low	Close.
Atchison	42	41¼	42
Amer Smelters	52	—	—
Amer Rad	18⅛	—	—
Amer Tel & Tel	150¼	149¾	150¼
Amer Rolling Mills	22⅛	22	22⅛
Anaconda Copper	35	34⅞	35
Balt & Ohio	7⅞	7⅝	7⅞
Bethlehem Steel	78⅝	78½	78⅝
Briggs	31¼	—	—
Crown Zeller	14¼	—	—
Canadian Pacific	6¼	6⅛	6¼
Chrysler	83½	83¼	83¼
Col Gas	7¼	7⅛	7¼
Cons Edison	30⅞	—	—
Dupont	154½	—	—
Electric Bond & S	11⅝	11¼	11⅝
Gen Electric	44¼	44	44
Gen Motors	50¼	50	50¼
Goodyear	37⅜	—	—
Inter Nickel	55⅞	—	—
Inter P & Paper Pfd	51	50⅝	50⅝
Kennecott	43½	43¼	43¼
Mont Ward	52⅛	52	52⅛
McIntyre	53	—	—
Nash Motors	8⅝	—	—
N Y Central	21⅝	21¼	21⅝
North American	22¾	22½	22¾
Pack Motors	4⅝	—	—
Penns Rlwy	24	23⅞	24
Radio Corp	8	7⅞	8
Republic Steel	23½	23⅜	23½
South Pacific	21⅛	20⅝	21⅛
Standard Brands	7⅛	—	—
Std Oil of N. J.	53¼	53⅛	53⅛
Timken Roll B	53½	52¾	53½
Union Pacific	98	—	—
United Corp	3⅛	—	—
U S Steel	69¼	68½	69¼
West'house	120	—	—
Yellow Cab	19¾	19⅝	19¾

Hog Quotations In Peterborough

SATURDAY, DECEMBER 31

Canada Packers quote:

Hogs. — Live (delivered), $9.40; dressed weights, $12.60.

Cream—No. 1 (off truck), 20c; No. 1 (delivered), 21c.

Special, 1c per pound premium.

Eggs—Large, 28c; medium, 24c;

Eggs—Large, 27c; medium, 24c; B grade, 20c; C grade, 18c; pullets, 22c.

Butter.—No. 1 prints, 23c; No 2 prints, 22c; No. 1 solids, 21½c; No. 2 solids, 21c.

Dealers' quote:

Turkeys, 21c; geese, 18 to 20c; ducks, 20c; chickens, 15 to 18c.

Grain prices. — Fall wheat, 55c; spring wheat, 52c; rye, 35c; oats, 25 to 28c; malting barley, 43c; feed barley, 35c; buckwheat, 40c.

All Highways Open

TORONTO, Dec. 31—(CP)—The Ontario Department of Highways announced today all main highways throughout the province now are open for travel. All available equipment has been put into use by the department to clear roads blocked by the mid-week blizzard which caused widespread damage.

HIGHLIGHTS IN PICTURE NEWS OF 1938 IN PETERBOROUGH AREA

QUEEN OF THE SNOWS at the Ski Championship meet early in the year was Miss Patricia McCarrell. Another and bigger meet is planned for this winter and ski club members have worked long hours getting the courses in proper condition.

75-YEAR-OLD INDIAN WOMAN, Mrs. Mary Ann Black of Alderville, still teaches piano, has instructed more than a thousand pupils in her 56 years of teaching. She was taught by her father, probably the only member of his race to become a professor of music.

WALLS OF CANNING FACTORY at Port Hope burst open at the height of the canning season, burying one man and sending thousands of cans of preserves flying into the roadway. The worker's body was recovered next day.

MOST PUBLICISED WEDDING IN ALL THE COUNTRY this year was that of John "Doc" Deremo and Hatty Williams, both over 70 years of age, who defied a county council that had parental notions. It was early in November that Hattie eloped from the House of Refuge and married her John.

COACH OF THE PETERBOROUGH ORFUNS, Bill Irwin proved his ability in every game. The first time the Orfuns had played in Senior O.R.F.U. company in three decades, they amazed the entire Dominion when they defeated the Sarnia Imperials. Sports writers spluttered for weeks in explanation—all except the Examiner's Cec Perdue, who had called the Orfuns in print to win.

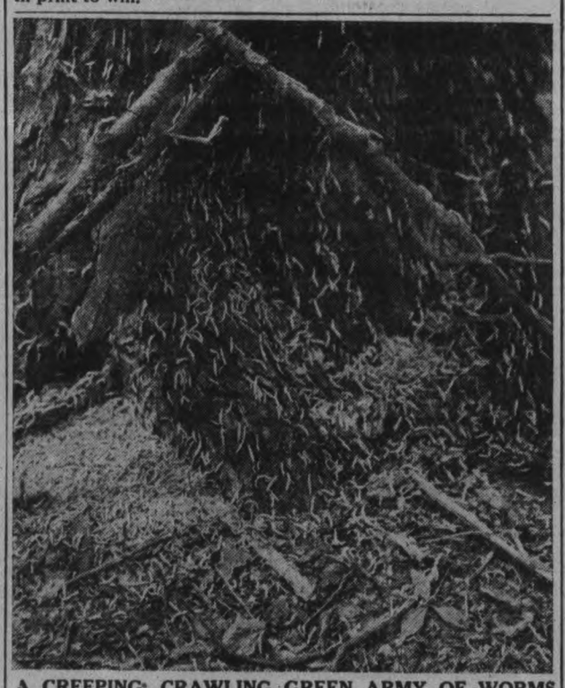

A CREEPING, CRAWLING GREEN ARMY OF WORMS advanced on a destructive path over 100 acres in Cavan in July. They massed thousands upon thousands on every tree in the area and stripped them bare of all foliage.

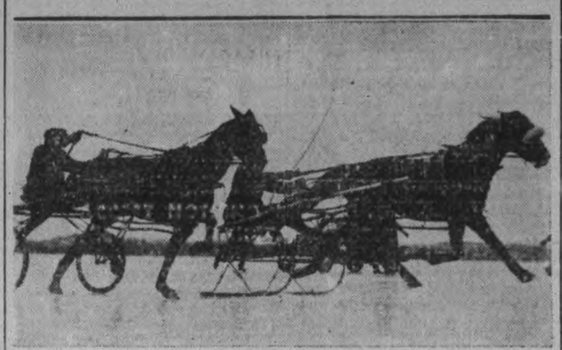

HORSE RACES ON ICE AT BEWDLEY proved an exciting affair in the middle of last winter. The course was laid on frozen Rice Lake and the races were run off on a bitterly cold day.

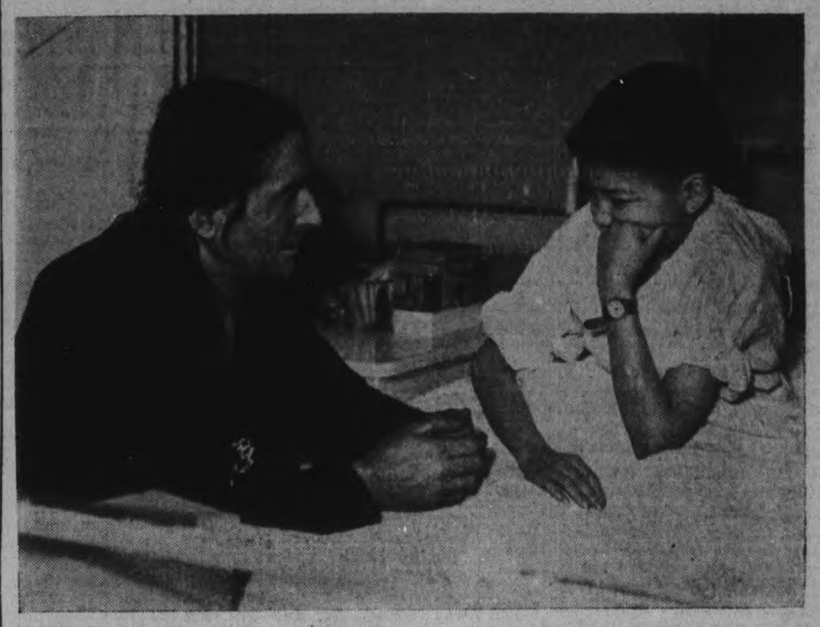

GREY OWL VISITS GERALD JOHNSON, a short time after the young Indian boy had his leg amputated at Nicholls Hospital. This is the last picture taken of Grey Owl, his publishers claim, for he died only a month later in Western Canada. Fatigue lines can be seen in his face in this picture.

MOST DISTINGUISHED VISITOR to Peterborough district this year was Lord Tweedsmuir, Governor-General of Canada. He is shown with Principal Kenneth Mackenzie of Grove school atop the Bessie Butler as he made a tour of the Kawartha lakes.

LOST IN BUSH 5 DAYS, Elwood Anderson of Chandos township is returned to his weeping mother by an Examiner reporter. Rescue crews searched in vain for him while he fought his way out of dense bush after five days of foodless wandering.

The Examiner

The Peterborough Examiner, published each evening by Peterborough Examiner, Limited. Office Hunter and Water Streets, Peterborough, Ont.

Subscription Rates: 15c per week in City of Peterborough delivered by carrier; $6.00 per year by mail to outside points.

Members Canadian Press; Audit Bureau of Circulation; Canadian Daily Newspaper Association Empire Press Union; Ontario Provincial Dailies Association.

H. L. GARNER, Managing Director.
A. B. KENNEDY, Managing Editor.

TELEPHONE 1600.
Private Branch Exchange to All Departments.

SATURDAY, DECEMBER 31, 1938

Regulating City Traffic

Apparently we have had a number of bylaws dealing with traffic in Peterborough, and the move now to consolidate them all into one set of regulations, have this approved by the Department of Highways and then place the whole thing in the hands of the city police department for enforcement.

A fairly comprehensive resume of the clauses has been published in this paper, together with the remark that there are a number of other clauses with which motorists are supposed to familiarize themselves. That is fine but only partially so, as there should be some means available by which the motoring public could be made intelligently aware of all the regulations which they are expected to observe.

When the police department accepts responsibility for traffic on city streets and highways then we look for enforcement, and for better enforcement than we have been experiencing.

By that we mean it will become the duty of the police to make it plain that a stop sign means "Stop." At present it does not, and it is possible to see evidence of that every day in the week.

There is another bad habit at traffic light intersections, and that is where so many drivers take their cars too far before coming to a stop. They are often enough in the path which is taken by the pedestrian.

There should also be a stop put to the frequent and bad habit of making "U" turns at street intersections in the down-town section.

Whether anything could be put in a bylaw to force drivers to give a signal when starting out from the curb we are not certain, but if possible it should be done. It is one of the worst habits and hazards with which traffic has to contend.

The provision which keeps cars from parking close to a street intersection is wise enough as the clear space increases the amount of visibility.

Now that the council has decided on regulations which will actually decrease the available parking space in the business section, it should be recognized that only half the work has been done. The whole trend has been to tell people where not to park, and this indicates that the next reasonable step must be to tell them where they can park. If there are available spaces which can be secured for the purpose they should be made known because one help to having people come in here from outside points is to make it easy for them to park their car in safety.

Something Fine In This

Sir James Wood, a man of 84 himself who goes to business every day in Toronto, is concerned about men between forty and fifty years of age who find themselves out of work—and in need of it. That is why he has brought into existence a "Forty-to-Fifty" Club in Toronto, and every morning with the exception of Sunday it is in session at the rooms of the Central Y.M.C.A. There ten unemployed men gather and they seek employment, but first they give an accurate idea of the kind of work to which they have been accustomed and explain just what they are able to do. After that there is a careful examination of all positions offered through advertising columns and elsewhere.

The unusual part of the plan is that these ten agree on the man who is best suited for the position vacant but that man does not go personally to make application. It is the belief of the Club that another person applying on his behalf can present a better case; there would be little chance of "stage fright" if an individual went to seek employment on behalf of another man, and also it appears to be less selfish.

When a member finds employment then his membership in the "Forty-to-Fifty" Club ceases right there, and there is room for another to enter, so the membership cannot at any time exceed ten. The plan, we believe, was tried first in Boston, where it operated with considerable success. And still does. It does much to take away the feeling of being alone when a man is seeking for employment; it helps him retain a spirit of hopefulness and at the same time gives him the feeling that he has accomplished something when he finds a place of employment for some person else.

Sir James Wood at 84 years is apparently not content to sit back and watch the rest of the world go by. In his own way he gives notice that the problems of other men are very much his concern, and we dare say every time he sees a man drop out of the "Forty-to-Fifty" Club he recives a dividend in terms of satisfaction which any normal man would place among his most prized possessions.

In The Days Of Pioneers

A gentleman who returned a few days ago from a trip which took him as far west at Birtle, Man., took occasion to make a few calls in the country. Referring to some of his experiences he said he saw horses living outside around wheat straw stacks and subsisting on that alone. "I had heard of that before but had hardly believed it could be done. How long a non-working horse could be kept going that way I did not find out."

He had occasion to visit with a farmer whom he refers to as "a real Western pioneer." He went from Ontario in 1880 and took with him a year's supplies. He went as far as the railway would take him and then with a team of oxen proceeded 150 miles farther. There were no roads and although he had to cross several creeks he found but one bridge in the entire trip. He knew in a general way the direction he should take and was going to search for his brother who had gone in that way three months earlier. He wanted to locate near him and the brother's description of the way to come was all he had by way of guidance, but he eventually found him."

The comment of the Ontario visitor was "I wonder if our men have it in them to do similar things today? It must have taken a great amount of faith and vision for a man to start off to locate 150 miles from the nearest railway connection, and knowing as he would that he would probably not come out for a year at least. Never before did I realize what it meant to go homesteading in the Canadian West in 1880. But that pioneer and his brother, old men today, grew to like it and never at any time had any inclination to return to Ontario."

The Newspaper Slate

Toronto papers are indulging in that fine old custom picking out slates for municipal elections. And a good deal of it is based on political preference. They select the Mayor, Board of Control, Board of Education and City Council. There are nine wards in the city and the papers name two for each ward. It is easy to understand why a newspaper should put itself actively into a civic fight where there is some outstanding issue to be settled or where a matter of principle or policy is involved, but otherwise it is not a fair way to do business.

It is very likely that just as good men have been nominated as are on the various newspaper slates. If a man trying for a place in Council or Board of Education failed to attract the attention of a newspaper he is denied an equal chance with those who are favored by being put on the slate.

After all common sense and the power to make a proper selection is something which is rather widely diffused in any community, and if a newspaper presents the facts in connection with the election and does that fairly and without prejudice then the people can be trusted to select their own slates, and it is well that it should be left at that. The newspaper slate idea as followed in Toronto is a sure way to keep new men from coming into public service.

A Good Time To Stop It

When Premier Hepburn returned to his office in Queen's Park after the holiday season he pitched right into the work of writing letters to Hon. Norman Rogers and Hon. C. D. Howe at Ottawa. He demanded to know what reason or proof they had for making the charge that Mr. Hepburn had conspired with Premier Duplessis of Quebec to oust Prime Minister King from Ottawa. Whether Mr. Hepburn desired to have it known that he would attend to that business alone and resented the idea that he needed the assistance of the man from Quebec is something which we do not know.

After getting those letters away Mr. Hepburn held a cabinet meeting and prepared to start for Australia. He will be away for two months, so Mr. Rogers and Mr. Howe will have plenty of time at their disposal for answering the letters unless Mr. Hepburn enclosed a forwarding address in Australia. But there can be little fun or excitement or satisfaction in keeping up a letter controversy between Canada and Australia. One cannot very well write a letter one day and see it published in the papers on the next.

That being the case it might be an opportune occasion to let the matter drop. Even with an emphatic thud. People in general have grown rather weary of the squabble and they have good enough reason to believe there are greater and more serious matters to which our men in high places could well turn their energies and complete attention.

Mr. Croll Was Right

David A. Croll, M.L.A., and mayor of Windsor, was announced as the speaker at a gathering in Oshawa in connection with the municipal election. The gathering was in the interests of candidates sponsored by the United Automobile Workers of America. Mr. Croll did not attend the meeting, and sent word that if he attended such a gathering it would appear as though outsiders were being brought into Oshawa to tell the people how to vote.

That was a sensible decision for Mr. Croll to make. He was right as can be in deciding not to inject himself or allow himself to be injected into a municipal campaign in Oshawa. Nor can we see the wisdom of members of any union seeking to control a municipal organization such as the city council of Oshawa.

A council is supposed to be representative of all classes in the community, and any respectable man who runs is entitled to at least a fair chance of election based on his ability to serve the public and not on his membership in this, that, or any other organization.

Hockey Costs Money

There have been several transfers made in professional hockey players now that the season is fairly well advanced. A team finding itself weak and losing games is apt to bid high for a strong man because it is known the public will soon quit attending games where the home team is going to lose. Some of the transfers have gone as high as $15,000.

Professional hockey has provided a speeded-up game and a remarkable exhibition and a thriller to watch, but is is making it increasingly difficult to finance.

Professional hockey has cost a number of smaller centres in Ontario a lot of bitter experience and a good deal of money. Patrons of the game liked the high-class article, but they could not support it, and then when the brand of hockey had to be dropped back to something not so good there was complaint and much of it. We can produce hockey players in this country, but we have few cities which can finance teams on present-day costs to compete with the larger centres of population in United States.

NOTE AND COMMENT

Toronto candidate advocates lower taxation and a higher relief standard. It sounds like a good trick even if it can't be done.

New formula is able to tell whether a person is over 40 years of age by looking at the eye. The inquisitor just looks at the pupil there and receives the answer.

Ald. James Dutton in his election appeal says "I cannot claim credit for any major achievement." Which proves conclusively that modesty and humility have not vanished from our midst.

It is again announced and with authority that the 1938 markers for cars are good until the 31st of March. We can only wish that the landlord would take a similar view about paying the rent.

Hunter who received $15 bounty for a wolf pelt in North Bay said it was worth more than that to go out and get the thing. And we have not the least doubt the hunter spoke the truth.

Perhaps it is just as well the boys did not know about father going down to the store and suggesting that the Christmas necktie might be exchanged for something a little more modest.

Expert says that people dream most in the latter part of their sleep. And then of course there are those who seem to be doing some of it during the working hours of the day.

New method is reported for repairing the wasted brain of people who have used too much alcohol. One way to avoid the necessity of treatment is not to encourage the disease in the first place.

Two thugs, one of them armed, robbed a cafe in London, Ont., but ran when the owner got mad and chased them with a broom. What an insight into the courage of the thug! Armed with a revolver, he ran from a man with a broom!

Purdue professor says Hitler stuns his audience by the rapid vibrations of his high voice. Perhaps that is why the family radio has been acting queerly since those early fall broadcasts from Germany.

RESOLUTIONS

(By A.R.K.)

¶ Now I can write it plain and clear,
I won't be working more this year,
I put it in this line; for now it won't be very long, before the year we know has gone, we'll start on '39.

¶ Some resolutions I should make, and one by one perhaps they'd break, it's been that way before; for days just coming on ahead, will be like those now gone and dead, it's been that way before.

¶ If I myself would analyze, I fear I would not criticize, defects I might not see; I fear that I would shield my fault, and in my resolutions halt, that's how the thing might be.

¶ If some kind friend who lives near me, would write a list of things for me, and bravely pen his words; I'd prize the thing he did I know, no matter how severe he'd grow, in adjectives and verbs.

¶ For he would see in me each day, some thoughts or actions drab and grey, things on my secret shelf; the things not hidden from his sight, which strike him not exactly right, that I don't see myself.

¶ I've tried resolving oft before, and tried to carry out the chore, then made a goodly start; but better if some friend would come, and write down failings one by one—and take me all apart.

Perhaps You Remember When

MAYOR BEST declined to accept nomination for a third term as chief magistrate of Peterborough?

The Dominion Construction Company had an advertisement in The Examiner asking for 20 good carpenters?

Rev. William Major preached a sermon at All Saints' Church on what he called the disgusting habit of smoking?

Sam Ray, G. M. Roger and D. W. Dumble were members of the Ketchecum Lake Hunt Club?

Charles E. Bloomer made a hit as "Posty" in the Bonnie Brier Bush at the Grand?

A local deputation went to Lockport to look over a central heating system there?

S. J. Stubbs succeeded J. J. Jeffries as English master at the local Collegiate Institute?

Edwain Hooker was elected president of the B.Y.P.U. of Murray Street Baptist Church?

James Stevenson was presented with an address by the School Board on retiring after 55 years service?

Peterborough hockey club decided to enter the senior race and Alex. Elliott was chosen as president?

Blewett and O'Brien conducted a real estate office here, the business being located on George Street?

Charles May, mayor of Edmonton, Alta. paid a visit to Peterborough?

Board of Education asked the city council to borrow $25,000 to provide for additions to the North Ward School?

The Alerts, Tigers, Tennis Club and Arrows were the four teams lined up in the City Basketball League?

Alex. and Theodore Simpson were the well known guides of the Ketchecum Lake Club?

The total cost of keeping Peterborough's sidewalks reasonably free of snow was around $800 a year?

The trustees of the Nicholls Estate handed over a surplus of $20,000 to help in maintaining the city parks?

Annual report of Young's Point lock showed that 40,000 passengers had been carried through the lock in one season?

IT WASN'T BUILT

AN ELECTRIC RAILWAY from Peterborough to Rice Lake using the roadbed of the old Cobourg-Peterborough railway was proposed?

Peterborough hunters complained that many deer were shot in the county before the season opened, declaring that 30 were shot in Cavendish alone?

A. O'Brien, B. Revoy, S. Larone, G. Archambault and Robert Nicholls were the snow plow men?

Quaker Oats football team held a banquet at Hooper's to celebrate their winning of the Midland Football League?

Christmas turkeys were on sale here as low as eleven cents a pound for good birds?

W. J. McCallum advertised a new English chef for his restaurant to specialize in the cooking of poultry?

R. H. Bradburn, manager of the Grand Opera House was presented with a gold locket by the staff of the Grand?

Catholic ladies held a voting contest in connection with their Kermess and it was won by James Kendry?

Evert Dingman was the physical director of the local Y.M.C.A.?

Charles Nixon was given a licence to operate the Southern Hotel here?

R. E. Layfield was the first resident of the Young Conservative Club?

Ida J. Robins of Hamilton came to Peterborough to organize the local Rebekahs?

AUTOMATIC VAUDEVILLE

AN automatic vaudeville enterprise was launched in Peterborough with Charles Brownlee as manager?

The headquarters of the 40th Regiment were transferred from Hastings to Norwood?

James Drain was elected as county president of the Ancient Order of Hibernians?

Mrs. W. J. Morrow was head of the Peterborough College of Music?

Frank Adams resigned from the council to accept the position of city treasurer?

Col. E. B. Edwards, formerly commanding officer of the 57th Regiment, organized a new regiment in Edmonton?

Grand Opera House used to advertise that patrons who came late would not be shown to their seats until the end of the first act?

Felix Brownscombe was presented with a clock by the city hall staff when he resigned from the treasurer's office?

Rev. Father Michael O'Leary was ordained into the priesthood at St. Peter's Cathedral?

M. L. Henry, James Murty, J. J. Lynch, T. J. Lane and James Clancy were the Separate School trustees here?

J. D. Craig was master of Corinthian Lodge and J. J. Jeffries of Peterborough Lodge A.F. and A.M.?

E. A. Peck lectured on "William Pitt" before the local Young Conservative club?

Dr. William Falconham of Peterborough was made dean of the faculty of education at the University of Toronto?

Laura Burt and Henry Standford were featured at the Grand in "Dorothy Vernon of Haddon Hall"?

The lamp and wire department of the Canadian General Electric Company were enlarged?

THE OLD SPIRIT

WHEN a La Riviere farmer and his wife were robbed of 50 chickens and 21 turkeys recently, their entire flock, neighbors canvassed the town and surrounding farms and collected 111 hens, six turkeys, a bag of flour and $35 in cash for them.

The incident recalls the recent neighborliness of Greater Winnipeg fur ranchers, who restocked the Baldwin fur farm after the results of 10 years' work had been destroyed by an ignorant thief.

In a time of complex and sometimes baffling problems, the two incidents are cheering proof that the old straightforward spirit of mutual help for which Manitoba and the West were famous in the frontier days still lives on.—Winnipeg Tribune.

HAS THE RANGE

"Don't worry about him, Mr. Simpkins. That's my boy and he's not very good at the 'Lambeth Walk'."
—Humorist.

• Approves Peterborough Plan

WELLINGTON JEFFERS, writing in the Globe and Mail, of which he is Financial Editor, commends the plan followed in Peterborough by which the Mayor and Council present through the columns of their newspaper a survey of the finances of the municipality. Mr. Jeffers writes:

The Mayor, Council and city officials of Peterborough are to be congratulated on the civic common sense which has led them to advertise in the local daily, The Peterborough Examiner, the financial statement for 1938 in a way which is both interesting, educative, and easy for the ratepayers to understand.

It is not a mere table couched in language which is understandable to accountants. It is an attempt to give such a statement as an accountant would want but further amplified and interpreted item by item in terms which any intelligent man can understand. First item in importance is the "Tax Rate," and that is stated, I am glad to see, not only in terms of mills as compared with the rate in 1937, but it is stated also in terms of "per capita" taxation. Stated in both ways it is a good story of declining taxes. It was 35 mills for public school supporters and 37¼ mills for separate school supporters. In 1937 the rate for public school supporters was 36.4 mills and has been steadily reduced since 1930, when it was 39.2 mills. Back in 1931 the per capita taxes of Peterborough were $40.59 and in 1938 were down to $36.66. Surely Mayors and Aldermen generally would find in such statements an irresistible argument for re-election.

Then, under the heading of "Current Taxes," the total amount on the tax roll and the per cent collected for five years back are shown and the special paragraphs under the heading, "Arrears of Taxes," also give particulars as to how well these arrears are being met. Note that Peterborough is setting up a reserve for "loss on taxes." Under the heading of "Banking," citizens are told that loans necessary are being steadily reduced and that a credit balance is maintained during most of the year. It must be encouraging to citizens to have explained to them that increases in "Assessed Valuation" are not due to an increase in the basis of assessment but due to fifty-even new homes being built and to other real improvements.

NO DEBENTURES SINCE 1933

Under the heading, "Net Debenture Debt," it must be also a matter for pride that "no debentures have been issued since 1933," while the net debenture debt has been reduced in the past four years nearly $1 million.

"Unemployment relief" expenditures were ahead appropriations, but how much is not definitely stated. This is the one failure in clear and precise statement. That is not the city's fault; it is because the amount to be received from the Provincial Government for the last quarter is not known. A statement of relief expenditures for five years is given.

The longest part of this statement is under the heading, "Board of Works," and there details are given of every important expenditure through the year, paragraph by paragraph.

The statement is signed by James Hamilton, Mayor. As it is a form which has often been urged on municipalities by Thomas Bradshaw, his views are of wide interest. When brought to his attention he commented very favorably this unusual statement of affairs by Peterborough as being both attractive in presentation and educative for taxpayers. At a glance, he noted, ratepayers could see the progress made in reduction in tax rate, the improvement in tax collections, the reduction in tax arrears, the reduction in bank loans, the reduction in net debenture debt and the trend of expenditure on unemployment relief.

MEET THE RATEPAYERS

Mr. Bradshaw believes that municipalities generally would be well advised to present such a report on their operations.

"I suggest further that each year it would be highly desirable if the mayor and other members of council would have a public meeting, and invite the citizens to it in order that a presentation might be made of what has taken place during the previous year and what the aim of the administration is for the year entered upon."

"Would such a plan be feasible for Toronto?" he was asked.

"I know that such a plan as this would be more easily and satisfactorily carried out in a smaller community than Toronto; yet I am inclined to the view that the meeting could be so well organized, even in a city of this size, that satisfactory results might grow from it. Nevertheless Peterborough's example is very well worth while directing attention to, and it would be an excellent thing if other municipalities took the same course of advertising their statement and their progress in their local newspaper."

DEBTLESS COUNTIES

AS A RESULT of a pay-as-you-go policy inaugurated some years back, the County of Brant will be completely clear of all debt early in 1940. It will join the counties of Elgin, Kent, Lambton, Perth, Simcoe and Wellington which have no debenture payments to meet, and no interest bills to pay.

It is a happy situation, one upon which Brant is to be congratulated. It will ease the load of the taxpayers of the country, and they will be able to face the future without financial worries.

It all goes to show what can be done with a proper will and management.

Elgin, Kent, Lambton, Simcoe, Wellington and Brant counties are among the finest in Ontario. They are not backward. Their people have not suffered because debts were not undertaken to pay for some improvements. They have benefited by a pay-as-you-go policy. The position in which they now find themselves is something at which other counties should aim. Once a cash basis of management is reached, it can be retained advantageously. — Windsor Star.

JIMMY ROOSEVELT.

JIMMY ROOSEVELT did not get his job as vice-president of Samuel Goldwyn, Inc., on account of his good looks. That was decided six years ago when the son of the then President-elect took a paramount screen test in New York.

Paramount home - office execs thought well of Jimmy's cultural ambition, the report discloses, but the studio boys, far from Washington, did not grasp the idea. Here is the Par studio report of Jimmy's adventure into the cinematic art, written on Nov. 22, 1932:

"Jimmy Roosevelt: Production staff today saw test of above, who is son of Franklin D. Roosevelt, President-elect. James is about 6 feet tall; about 25 years of age, and has a good speaking voice, although he is not good looking. He has a peculiar way of twisting his mouth when he speaks. Because of his appearance he would not be available for leads, and could only be dragged into pictures, such as Westerns, for the purpose of exploiting the same because of his name value."

WISE GIRLS

(Toronto Star)

A correspondent wants to know where mistletoe grows. Well, over the week-end it was observed above doors, on chandeliers, and other strategic positions. But some girls saved a lot of trouble by wearing it in their hair.

NOT SO CRUEL?

THE DISTINCTION of being rated as Germany's number one Jew-baiter belongs to Julius Streicher. But if he finds this convenient in his own country, he appears to be grieved about the sort of name he is getting abroad. He gathered a group of foreign newspaper correspondents to himself the other day and complained about the almost universal impression of him as an ogre of first rank.

It was true, he admitted, that he had always fought the Jews, but at heart he was a gentle fellow, given to humane deeds. For instance, he explained to the reporters he had two pet canaries, and when he came in at night he would stumble about in the dark rather than turn on the lights and wake them.

This touching reminder is not original. Hitler is widely publicized with photographs showing him beaming over children and Goering has been viewed in the same role, with the added attraction of his pet tiger cub. The practice is spreading, and as it spreads the propaganda may at least give assurance that the benignity of totalitarianism will never countenance the shooting down of dogs like men.—Hamilton Spectator.

NIGHT SCHOOL IN NORTH.

THE PRESS had the pleasure of attending Night School in Kirkland Lake this week, when some amazing and highly gratifying facts were uncovered about these busy sessions attended by some four hundred and fifty people of all ages, nationalities and occupations.

Czechs and Germans, Poles and Jugo-Slavs, sons of Latvia and the Ukraine, Russians and Italians, natives of Sweden, Denmark and Finland, Frenchmen and Swiss, Hungarians and Syrians, leave the school, with their notebooks and textbooks under their arms, walking side by side with the children of England, Ireland, Scotland, Wales and the Canadian of several generations.

Housewives, stenographers, teachers, girls in domestic service, grocery and department store clerks and cashiers are to be found in the various classes for women such as the busy sewing and cooking classes. — Timmins Press.

ONE WAY OR ANOTHER

(Edinburgh Scotsman)

A sergeant was training a bunch of raw recruits on the rifle range. At 100 yards every one of them missed the target. At 50 yards the result was the same. He moved them up to 25 yards range and still not a bullet hit the target. Enraged, the sergeant shouted, "Fix bayonets; charge!"

Hard To Believe How Time Flies

DECEMBER 31

1908 New school is opened at Havelock by Inspector Richard Lees.

J. J. Brealey, former resident of North Monaghan has been elected mayor of Alameda, Sask.

Among the candidates in the aldermanic race are W. H. Bradburn, George A. Gillespie and Joseph J. Duffus.

The Royal Theatre announces the addition of vaudeville to its program featuring the "Great Selvin."

1918 James Hamilton is one of the candidates in the field for next year's council.

Dance held at the Empress Hotel by the Peterborough Rugby Club is one of the most successful of the year.

Peterborough Planing Mill offers for sale 200 shell boxes left over from a war contract.

The street railway extension south from Charlotte street along Monaghan road has almost reached Patterson street.

The Great War Veterans' Association have endorsed the candidature of G. N. Gordon for the Board of Education.

1928 Henry Coons is elected reeve of Smith township by acclamation, J. A. Middleton declining to qualify.

A lilac branch with more than a dozen buds is shown the Examiner by J. A. McNabb.

It is announced in Lindsay that John T. Hornsby, architect will take up residence in Peterborough.

J. E. Cronin of Grafton's staff who is being transferred to the firm's Hamilton store is presented with a pen and pencil set.

Annual dance of the Peterborough Fire Department draws a large patronage.

A Bible Message For Today . . . .

BUT AS it is written, Eye hath not seen nor ear heard, neither have entered into the heart of man, the things which God hath prepared for them that love him. But God hath revealed them unto us by his Spirit: for the Spirit searcheth all things, yea, the deep things of God. For what man knoweth the things of a man, save the spirit of man which is in him? even so the things of God knoweth no man, but the spirit of God. Now we have received, not the spirit of the world, but the spirit which is of God; that we might know the things that are freely given to us of God.—I Cor. ii; 9-12.

MARCH OF THE SUN.

THE MARCH of the sun from its low point at the end of the year, to the high noon of Summer, is a thrilling spectacle. It is a comforting thought that every day this centre of all our life is now coming nearer.

Before science began to explain the mysteries of the universe, the movements of the sun must have caused deep anxiety. The ancients must have trembled to see the sun sinking deeper every day. Would this light of all life disappear forever and leave them to perish in frozen horror? This must have been a question often asked.

How they must have celebrated in ancient times when finally the sun turned homeward again. We today know there is no danger of the sun's disappearing. But the beginning of his return is a preliminary note for the joyful symphony of Spring.—Sarnia Canadian Observer.

HITLER AND THE HEN.

GERMANY is short of hens and chicken feed, and consequently of eggs, and the Reich Association of Breeders of Hens has given its official attention to the situation. Whereas the average German hen has been laying only 80 to 90 eggs a year, President Vetter, of the association, announces through the Berliner Tageblatt that "Every Hen Must Lay 140 Eggs Yearly."

We wait with great interest for further news. The American hen, in our experience, is one of the most individualistic of birds. Possibly the German hen is more amenable to regimentation, but we have our doubts whether Herr Hitler himself can persuade a hungry hen to goose-step to her nest and lay 140 eggs for the greater glory of the German Reich.—New York World-Telegram.

THE NEW YEAR

Ring out the old, ring in the new,
Ring out the false, ring in the true.
—Tennyson.

Gone the past year with its failures
Its struggles, its sorrows, its fears,
Its battles which ended in victory,
Its defeats which ended in tears.

Gone are some hopes that we cherished,
Gone some of the friends that we knew,
Hidden away from our vision
Till in heaven we greet them anew.

Still it has taught us some wisdom
That worldly ambitions are vain,
But treasures laid up in heaven
Will bring us eternal gain.

The new year now lies before us,
Each new day a path that's untrod,
Oh that each pathway may lead us
A little bit closer to God.

Each day a little bit kinder,
Every day show a little more love,
Each day grow a little more tender,
More fit for the mansions above.
—GEORGE LEADER.
Peterborough.

A Bit of Nonsense

Prepaid

Lover (eloping with his adored): How much is the fare?

Taxi-driver: "That's all right, sir. The young lady's father has settled all that."

LINDSAY MIDGETS AND LOCAL MONARCHS BATTLE TO 4-4 DRAW

Hockey Season Opens Up Here With Lively Junior Scrap Before Slim Crowd Of Fans

An overtime tie opened the O.H.A. season here last night before barely 400 fans in the Brock St. rink, Lindsay Midgets and the local Monarchs battling to a 4-4 junior draw in an extra period. It was a speedy, lively and even scrap played on a good sheet of ice with two well-matched squads fighting themselves to the point of exhaustion without either crew gaining the nod. Mayor Jas. Hamilton faced off the puck to open the season.

Both teams were husky, speedy and looked quite promising, and there was nothing on the night's play to give either side a margin. Monarchs surprised the small crowd of home followers by holding the classy Midgets to a tie and earning it all the way. They spotted Lindsay a two-goal lead and then had them beaten with hardly two minutes of overtime left when a deflected puck tied up the count.

The game was quite fast and fairly good for so early in the season. At times, each outfit looked ragged from lack of practise but both indicated on their showing here last night that there were a number of good juniors in the lineups, and they will be tough to take in the "C" competition before the schedule is over. It was a clean game with only a few minor penalties handed out by Referee Sabatino, who took Dutch Harwood's place when the latter couldn't make it.

Lindsay Leads.

The score was 1-0 for the Midgets in the first frame but it was tied at 2-all before the end of the second, two quick local goals putting the young Petes back in the running. Each side tallied once in the third and, after Monarchs counted in four minutes of the 10-minute overtime heat, Lindsay banged home the equalizer with scarcely two minutes before the final gong sent the fans home.

Both goalies looked good for so early in the season, the local guardian especially booting aside some hot thrusts. The Lindsay defence was a shade superior to the Monarchs with a fast bodychecking guard that made it tough to go around. There was little to choose between the rival front lines. Brennan, Cook, Jackson and Ferguson starred for the Midgets; while there were no individual stars for the homesters over the whole route. A number of them shone in spurts and the whole crew looked promising.

It was fast, speedy shinny throughout the first period, few of the passes clicking and players going out of position frequently through lack of practise, but they kept up a hot pace. Jackson was robbed by Morrison after he beat the defence halfway through the initial inning. Lots of bodychecks marked the slambang performance to keep the fans yelling. There were 15 minutes gone when the green-shirted visitors tallied after a face-off inside the home blue line, Brennan's hot angle shot on a pass from Cook hitting the upper corner of the twine. Rochetti and Cook were gated for roughing it and it was hard, even and ragged at the finish.

Three Goals.

Action came fast early in the middle chapter with three quick goals scored. Lindsay made it 2-0 on McDonald's quick stab on Brennan's pass but the red-sweatered Monarchs notched two in a row right afterward. Nicholls took Cauley's close-in pass for one, and then the hard-working Connelly scored on assists from Cauley and Nicholls on a play that swept around the Scugog cage. Brennan and Giardino mixed it a bit and got the finger and play was fast and furious, but quite even the rest of the way. Parnall was chased for holding in a sitting posture, and a four-man Lindsay attack netted a goose egg.

About four minutes had elapsed in the third chukker when Jackson scored a fast one at point-blank range on Anglers' assist, the goalie not having a chance. It was speedy and pretty even, with the teams showing a little better hockey at this stage. McDonald tore down the boards and beat Turner to tie the score halfway through the session and both sides were fairly flying from then on in an attempt to get the deciding counter. Morrison booted aside two dangerous tries and Rochetti went off with a sore knee. Parnall and Fairburn were penalized for roughing it near the Lindsay blue line just before the bell sounded.

It was fairly fast and even in the overtime spasm, but the players looked tired. Jackson went off for tripping and the Monarchs ganged up, poorly at first but eventually scoring a goal, Parnall racing up the boards to blast the rubber into the hemp at four minutes. Lindsay turned it on them and had five forwards pressing till Jackson finally tallied from the side, the disc apparently going in off a local stick. They battled on even terms the last two minutes and skated off with a draw.

The teams:

Lindsay: Goal, Turner; defence, Elliot and Ferguson; centre, Cook; wings, Brennan and McDonald; alternates, Jackson, Owen, Angiers. Leahy and Fairburn.

Monarchs: Goal, Morrison; defence, Beggs and McDonald; centre, Parnall; wings, Stewart and Rochetti; alternates, Giardino, Nicholls, Connelly and Cauley.

Referee—Jack Sabatino of Lakefield.

Summary:

First Period

Lindsay—Brennan (Cook) 15.00
Penalties—Rochetti, Cook.

Second Period

Lindsay—McDonald (Brennan) 3.00
Monarchs—Nicholls (Cauley) .. 4.00
Monarchs—Connelly (Cauley, Nicholls) 4.30
Penalties — Brennan, Giardino, Parnall.

Third Period

Lindsay—Jackson (Angiers) ... 4.00
Monarchs—McDonald 11.00
Penalties—Parnall, Fairburn.

Overtime Period

Monarchs—Parnall 4.00
Lindsay—Jackson 8.00
Penalties—Jackson.

SPORT SPICE

By DREW MIDDLETON

NEW YORK, Dec. 31.— (AP).— New Year's bowl football selections —take 'em or leave 'em....In the Rose Bowl, Southern Cal over Duke, three cheers for Coach Wallace Wade who hit Billy Patterson.... All good things have to end and Duke's phenomenal record won't escape....Southern Cal is too big and you don't beat Notre Dame with mirrors.

In the Sugar Boy Texas Christian over Carnegie Tech, bagpipes and all. . . . Dewey O'Brien is still around and Carnegie Tech hasn't faced a passer of his ability this year....Closest of them all is the Orange Bowl classic but this corner will take Tennessee over Oklahoma....Texas Tech over St. Mary's on the theory the Gaels always blow the big ones....New Mexico over Utah.

Didn't the year go fast?....And what a year. . . . a lot of laughs, a lot of times when your throat went tight, a lot of gags, a lot of guys ....The things to remember besides the final score. . . . More than anything else the steaming hot night in Yankee stadium and the way the crowd started to roar as Louis walked into Schmeling....Louis hitting so fast you could tell when his punches landed only by watching his shoulders....And the awful change in Schmeling from a superbly-conditioned, confident fighter to a broken, battered bloody one—in a little over two minutes.

On The Griddle

Since the first scoring records of the season were issued some weeks ago by the National League the constant leader has been the veteran Chicago Black Hawk stickhandling ace, Johnny Gottselig, (ABOVE). Johnny still heads the circuit's marksmen, but he may be in for a bit of trouble with the league governors after pushing around Referee Campbell in the Christmas night game against the Americans in New York. Campbell is reported to be taking the case up with league president Frank Calder.

Norwood Team Is Defeated In Campbellford

(Examiner Correspondence.)

CAMPBELLFORD, Dec. 31.—In their opeing Trent Valley League encounter Friday night Campbellford team swamped Norwood 10 to 2. Although for most of the visitors the game was their first taste of T.V.L. hockey there were several, such as Ibey of Hastings, Voyer of Havelock and two Puffer boys, who gave the locals plenty of trouble.

During the opening period the visitors had the edge of the play but as the homesters gradually got organized they were unabel to compete.

Despite the loso sf Bugs Reddick, who was the leading goal getter of last year's team, and who assisted "Skinny" Innes of Norwood handle the whistle, the locals seem to have recovered completely with Phillips, Blake, Don Free and Don Couch forming a formidable attacking line which will no doubt prove to be a serious threat to all contenders for league honors. Each of these players is capable of carrying the puck through alone as well as working together in an attack. Two new players wearing the Campbellford colors for the first time were Robinson, an outstanding wing man on the Sterling team last year, and Charlie Bush, who is husky enough to take the place formerly occupied by Art Lambert on defence. The visitors got the opening counter five minutes after the starting bell when Richardson picked up a loose puck following a scramble in front of the net.

Robinson figured in both goals scored by the winners during the first period, taking the pass from C. Couch half way through for the first and passing to Don Free on a nice combination play which completely baffled the Norwood defence for the second. As Norwood pressed the play into Campbellford territory in an attempt to overcome the one-goal lead Donald was called upon half a dozen times to clear.

The play was being pressed more into Norwood territory when the second period opened, with Voyer in the penalty box. The visitors went scoreless during the period, while Blake counted during the early minutes with a lovely shot which McMaster had little chance to save.

The visitors were completely outplayed in the final frame, during which the winners scored six times. Puffer scored from close in for Norwood's second goal. Fifty-five seconds after Norwood had put the score at 4-2, C. Couch took a long shot from the blue line which found its way into the net. Free went down with Phillips and Blake in a rush which netted another for the winners. Bush made the score 7-2 on a pass from Robinson and Blake added another after beating the Norwood defence and shooting a hard one into the corner of the net. With only four and a half minutes to go Blake repeated his performance, making the score 9 to 2. Robinson led another attack as the game continued wide open and Charlie Couch brought the final score to 10-2 when he succeeded in drawing McMaster out of the net and slipping one past him at 17.47. There was only one penalty during the period.

Norwood.—Master, goal; T. Ibey, R. Webb, defence; B. Rogers, G. Puffer, wings; Bert Hagerman, centre; M. Macmillan, W. Rothwell, C. Puffer, N. Rogers, Roy Richardson, Paul Voyer, subs.

Campbellford.—Stu. Donald, goal; E. Wilkes, C. Couch, defence; M. Atkinson, D. Blake, wings; J. Phillips, centre; D. Couch, C. Bush, Robinson, D. Free, W. Rutherford, C. Nicholos, subs.

Referees.—S. Innes, Norwood, and Bruce Reddick, Campbellford.

Remember When—

Georges Vezina, one of hockey's all-time great goalkeepers, played his first professional game—with Montreal Canadiens—18 years ago today. His valedictory game was Nov. 28, 1925, when illness forced him to quit after playing one period at Montreal against Pittsburgh. He died in his home town, Chicoutimi, Que., March 28, 1926.

SPORTS DAY BY DAY

Digging Up the Local Dirt With the Odd Chuckle or Two

By CEC. PERDUE

Merry Christmas and Happy New Year, soaks—we mean, folks, and may all your troubles be little ones in the coming year of 1938. No, is it? Let's see now: 30 days hath September, and Chris pushed off in 1492, and the Orfuns won a game in '38. Ha, so this is 1939 coming up. Well, a merry 1939. We kiss '38 goodbye with a slobber and greet '39 with a snort —if we can get one or two anywhere at this late hour? Alouette, lovely Alouette—to say nothing of Auld Lang Acquaintance or even Groanin' in the Gloamin' as jolly good numbers to lisp in an off-key tenor as we mark the turn of the year with enough noise to wake a night-watchman up! Just to be different we won't review sports here for 1938, even if we could —nor will we say aught of thutty-nine, except grittinx and hail. So Happy New Year, peoples!

* * * * * *

We will speak for a space about a charity exhibition puck tilt here next Wednesday night. When St. Mike's Buzzers of Toronto tangle with our junior Colts, receipts going to the German Refugee Fund. Fair-minded people throughout the civilized world realize the atrocities perpetrated upon German Jews and others in Hitlerland in recent months. Der Fuehrer and his hypnotized masses of youthful Nazis have aroused the indignation of countries like England, Canada, France and the States. This German Refugee Fund is being raised in these countries—and it won't find its way into the rapacious hands of the swastika brethren. It is being used to rehabilitate the persecuted persons fortunate enough to get out of Germany—give 'em a chance to make a living in peaceful surroundings. It's a worthy cause.

* * * * * *

For A Fine Cause

Now the local Jewish population plans to raise a goodly sum toward this fund, and they're promoting — with the aid of rink officials — this game. They're putting up 10 prizes, worth $100 (so ya know they're good) strictly as door prizes. To be drawn for between periods, your ticket stub bearing a number. And the game is at ordinary popular prices. It'll be a first-rate setto, also, with the scrappy Irish of St. Mike's mixing with the husky local lads. We look for a packed arena that e'en. By the way, Rev. Lynch is coach of the Gaels, but will be accompanied here by Rev. Austin O'Brien, a Peterborough boy, who was a former smart goalie in O.H.A. competition. Get your ducats at once—ya can't fan on this one.

* * * * * *

Another fray ala exhibish is billed for here when the Tely team of Toronto tackles the senior Petes on Tuesday and the locals will have to hustle plenty that p.m. We've mentioned Bob Porter and Art Upper and Coach George (Shirt) Ewens of the Torontos before, but there are other aces aboard the visiting outfit. Goalie Corbett was with Newmarket Reds and Kirkland Lake previously; Cranston once played for Regina Pats; Jarrott is an ex-London star; Shorty Miller is on Canadiens' reserve list, hailing originally from Lindsay—he leads the T.H.L. now in scoring; Art Lamport was with British Consols a few years ago; Gostlin comes from the Royal York club; McPherson is Shrimp's brother and led the loop last year in sniping; while Gord Shill is a brother to Jack of Chicago, playing with the Memorial Cup champs three years ago. So you see they're not tramps! But the Petes look smart now and may cop a nod to open their home season. It rates a good crowd of customers Wednesday.

* * * * * *

Blood On The Moon

Four teams are in the district puck loop which replaces the old Blood and Thunder Circuit of recent winters. They are Millbrook, Lindsay, local Southenders and Omemee, all games being in Omemee. The schedule is listed in tonight's tabloid. We can imagine that there'll be blood on the moon ere this schedule is completed, knowing the robust ability and inclination of many of the chaps on the four squads. Lou LeBarr may be referee, though this isn't definite yet, and the games begin on Jan. 5th when Lindsay and the Peterborough pack mix it in Omemee. Top two outfits playoff at the end of the semester—if they have enough guys off the crippled list to tangle for the silverware. We'll try to list the dope on these melees, having a weakness for the daredevil type of hockey—or what is it?—they dish up!

* * * * * *

A slim crowd at the Brock yester twilight viewed a lively O.H.A. junior puck debut, Lindsay Midgets and our Monarchs battling to a 4-all overtime tie. 'Twas a moral victory for Coach Vitarelli's crew, as the big Midgets were expected to throw the switch on 'em and slip them some volts. But Monarchs had oodles of gimp, plus a flock of lads who can really dangle—and they earned the draw, in fact should have won in the extra heat. Two well-matched squads of husky boys, playing clean hockey but threatening to mix it most of the way. The bright-hued Monarchs will improve and prove a real factor in group playoffs, we'll bet a moderate hunk of lucre. But, of course, the large Lindsay lads will be tougher than old steaks, too, ere the water is running in the gutters again.

* * * * * *

The Fans Liked It

Fans whooped it up and seemed to enjoy the fray. Not good hockey but fast, exciting and even most of the route. Ragged passing will improve in time and the boys will learn to lean the blades in their own lanes instead of rambling around like a lady at a department store sale. We liked Morrison in goal a bit better than the rival guardian, but had to give the bumping Scugog defence a slight nod on our own. Not much to choose in the forwards. Our second front line was as good as the first, and both showed plenty of promise. Ferguson, Cook, Brennan and Jackson were Lindsay standouts. The attendance was disappointing for the opening fixture, a good one.

* * * * * *

Some talk here and there of the Petes stepping up to senior "A" lacrosse next season, joining that one big Ontario grouping of some eight clubs or so. The local senior "B" champs of 1938 are seeking more worlds to conquer, but we'd advise 'em to make haste slowly. 'Cause why? Well, there is considerable difference between senior "A" and senior "B" lacrosse, and also the "A" type is plenty expensive. Didn't the Petes do oke in a good "B" grouping last summer? Furthermore, there will be at least half a dozen good players of the Petes' titular team of last season absent from the lineup when spring workouts are called. It is doubtful if Doug Miller, Pete King or Ira Dundas will return to the wars. Ditto with Red Dallin. And Norm Worthy has left here. While Mick Magee and Don Crowe don't believe they'll be in lacrosse again. It's worth a thought.

* * * * * *

Grab-bag: Another local oldtime athlete is dead; the late E. A. (Bunny) Brundrett was a hockey and rugby star quite a few years ago here.... Eddie Starr and Don Crowe donned skates to assist in the Colts' workout last eve after the junior contest....Church hockey Tuesday at All Saints: George St. Bantams vs. St. Paul's at six, and St. John's Juveniles vs. All Saints at seven....Southend frays at Sacred Heart rink: King Edward vs. Canuck Juveniles at six p.m. Tuesday, while Wednesday sees King Edward playing the Canuck Bantams at six and St. Peter's Juveniles meeting Y's Men's at seven....Intermediate southend scraps Tuesday: Maroons vs. Leafs at eight, Clippers vs. Brintons at nine....Canuck Juveniles drill this aft at three o'clock....The fine hand of Michael Sheehy may be discerned in the green goal lights at the Brock, other rinks using red ones....C.G.E. shop league is about to start its hockey hostilities once more....Local gals' cage teams have some difficulty lining up floor space for inter-city tilts, we hear....Happy New Year, everyone!

BARNET'S NEW GOALIE

LONDON—(CP).—A. Green, the Erith, Belvedere and Southend United goalkeeper, has signed Athenian League forms for Barnet. Green refused an invitation to sign for Derby County at the beginning of the soccer season.

URN FOR BRADMAN

ADELAIDE, Australia — (CP). — Don Bradman wil be presented with a porcelain urn, similar to that which contains "The Ashes," in recognition of his scoring three consective double centuries on the Worcestershire, England, cricket ground

No Meddling

Canadiens' camp in the N.H.L. has looked at times this season like a clearing house for transient hockey players as shifts were made almost daily in an effort to bring some measure of won-and-lost prosperity to the team. The shifting is over now, according to Ernest Savard (ABOVE), president of the Montreal team. There will be no more executive meddling as far as player deals go and the team will attempt to go places with a fairly consistent line-up.

Inside Sportin' Dope

by A. WISE CRACKER

Mister Sporting Editor:

Well, Mac, the hockey season so far as us birds is concerned has about arrove. This is being wrote before the 1st game of the season billed for tonite when Lindsay and our Junior C's is scheduled to battle and next week they is a whole flock of games so we should soon begin to know what's what and who's who in local hockeydom.

Looking All Right.

They was a time when we was beginning to think our sr. squad might be regarded as pretty well all washed up owing to the departure of so many of the troops for foreign shores but the reinforcements what has arrived has been looking pretty good out there and mebbe Mister Buckland's Buckaroos will surprise all and sundry when they swing into action. If they can afford to move a outstanding defence man like this here now Mister Joe McNulty up on the attacking division then the rearguard can't be presenting the problem some of us was worrying about, and they should still be plenty of scoring punch up front despite the loss of such poison to goalies as Mister Calladine and Mister Ned Vitarelli which is doing a great job for themselves and for Mister Pick Hines down Baltimore way.

They oughta be a lotta local hockey dope, come a week from now.

Funny Angle.

In the big show Mac, they has been some funny angles to the recent games. The fast-travelling Boston Bruins for instance stepped into the Leafs just when Mister DeGeer and Mister Lytle and Mister Hewittson was trying to see which could use the most 4-bit words telling in the Tironto papers how good the Smythemen was, and totally wrecked the Queen City outfit 8 goals to 2. And then 2 nites after the Amerks which look like some of the counters in the 5 and 10 on the morning after Christmas trim the Bruins 4 goals to 2 and make the trick look easy. Mister Keep-Punching Dutton seems to have found a way to instil the secret of youth into his aged veterans and with bargains picked up here and there from the hockey shelves he has built up quite a team. The way in which they are hanging up there near the top of the ladder and the way in which the Canadiens is remaining down in the cellar is 2 of the biggest surprises of the current season.

Not A Bad Year.

Well it ain't been a bad year in sport circles locally, we might chuck in here seeing this is the last epistle for 1938. We copped a lacrosse championship, come within a nose of grabbing off the senior baseball title and our footballers give the town a lotta advertising by their debut into senior company, especially when they pulled the upset of the year by beating the famous Sarnia Imps, and making Mister Bummer Stirling look so ordinary that a lotta local folk-still are wondering why anybody should vote him Canada's outstanding athlete of the year.

And now its about time to hit out for the 1st hockey of season so we'll drift, after pausing momentarily to wish anybody who has had the patience to read down this far, the happiest of years in 1939.

Sportfully Yours
A. Wise Cracker.

Four Teams In District Loop

Four teams comprise the District Hockey League, Lindsay, Peterborough Southenders, Millbrook and Omemee, all games being at the Omemee rink. Referees will be appointed within the next few days. The first and second teams at the end of the schedule playoff in two out of three games for the league title, all games commencing at 8.15 o'clock.

Jan. 5—Lindsay at Peterboro.
Jan. 9—Millbrook at Omemee.
Jan. 12—Omemee at Lindsay.
Jan. 16—Peterboro at Millbrook.
Jan. 19—Peterboro at Omemee.
Jan. 23—Millbrook at Lindsay.
Jan 26—Omemee at Millbrook.
Jan. 30—Peterboro at Lindsay.
Feb. 2—Lindsay at Millbrook.
Feb. 6—Omemee at Peterborough
Feb. 9—Millbrook at Peterboro.
Feb. 13—Lindsay at Omemee.

World's Most Rabid Hockey Fan Is Girl Of 17 Living In Tulsa

TORONTO, Dec. 31 — (CP). — Probably the world's most rabid hockey fan lives down in Tulsa, Okla. She is 17-year-old Virginia Lee Morris and she owns what possibly is the largest and most complete hockey scrapbook in existence.

Started in 1929 when Miss Morris, then eight, began attending American Association professional games at Tulsa, the scrapbook has grown to such proportions that she trundles it around on a special little cart made by her grandfather. It weighs more than 35 pounds and is still growing.

Chief hero in the huge book, which contains information and data on all professional leagues and all available pictures of players who starred during the last nine seasons, is Gus Marker, right winger of Toronto Maple Leafs in the National league. Marker, at present on the injured list with a bad knee, began his professional career at Tulsa with the Oilers just about the time little Miss Morris started her collection.

Marker's career with Tulsa, then with Detroit in both the N.H.L. and the International league, with Montreal Maroons and now with Leafs is closely traced in the book. While interested in all developments and phases of the game, the Tulsa girl has become a Leaf rooter, just as she was a rabid supporter of Maroons and Red Wings when the right wing star from Camrose, Alta., was doing his puck juggling for those teams.

His pictures, in various uniforms, are plastered all over the walls of her bedroom. Only tough part of the entire set-up, from Miss Norris' viewpoint, is that she has not seen Gus play since his Tulsa days. She never has seen a major league game.

Hockey, her scrapbook and the Leafs were given chief consideration this season when the pretty high school graduate selected the motif for her Christmas cards. On them she had a picture of herself, sitting beside the book and its little wagon upon which was propped a cover from one of Maple Leaf Gardens' hockey program

Wrestling

(By The Associated Press)

Philadelphia—Golden Terror, 303, Tulsa, Okla., threw Chief Little Wolfe, 218, Trinidad, Colo., 14:26.

Buffalo, N.Y.—Danno O'Mahoney, 229, Ireland, and Cy Williams, Tallahassee, Fla., drew in two falls.

Ski Notes

Attention: All skiers and "Would-be's, Peterborough Ski club's 2nd official snow train to Bethany will be Monday, January 2nd, leaving C.P.R. station at 9.50 a.m.; return, leaving Bethany at 4 p.m.—return fare 65 cents; chiltren under 12, 35 cents.

All ski club members, non-members, skiers, non-skiers and anybody else interested are invited to join this party and have an enjoyable outing on Monday. The skiing at Bethany is practically perfect now and everybody interested should take advantage of this opportunity to ski on this marvellous terrain opened up by the ski club during the past two years.

The first official snow train was run on Monday, December 26. However, it was not adveritsed nor regarded as official until it had been pronounced a huge success by all the passengers. It proved to be a very swanky excursion as Engine No. 2052 used to haul the train, which was made up of Coach No. 3352, was formerly Sir Edward Beatty's private "jalopy." A most congenial crew consisting of conductor L. Hagerman, Engineer J. Watson, fireman C. Bunker and brakemen A. Graham and F. Hall, looked after the welfare of the following distinguished (?) skiers, Otto Laderach, Bun Graham, Neil Mackenzie, Bob White, Jack Holland and Jerry Duffus.

Tentative Schedule Is Drawn For Allan Cup Playdowns

MONTREAL, Dec. 31—(CP).—Allan Cup finals will come east this season providing either an Ottawa district or Quebec club takes the eastern title, and will go to the West again should a Maritime or Ontario Hockey Association squad emerge as victors in the East.

Venue of Memorial cup finals will depend on final decision as to the seniors finals, it was decided yesterday at a meeting between the eastern executive of the Canadian Amateur Hockey Association, and C.A.H.A. president Dr. W. C. Hardy of Edmonton, representing the West.

Should the Allan Cup finals come east, Memorial cup playdowns will be in the west, but if the senior classic is in the West, the juniors will perform in the East. Indications were the Allan cup games would be played in either Montreal or Calgary, and the Memorial cup games in Edmonton, Winnipeg, or Toronto or Ottawa.

A tentative schedule for eastern playoffs was approved. Allan Cup playdowns start with the Quebec champions playing in the Maritimes March 18 and 20, and laying hosts to the Maritime winners in Montreal March 23, 25, and 27 if necessary in a three-of-five series.

Meet O.H.A. Finalists

Meanwhile, Ottawa district and O.H.A. finalists will meet in a best-of-five series starting at Ottawa March 22, and continuing on the O.H.A. home ice March 24 and 27. Eastern finals were tentatively set to be a best-of-three series, opening on the Ottawa or O.H.A. home ice March 29 and continuing on Quebec ice, probably Montreal, April 1 and 3.

Provision was made however, that heads of the districts involved could make the eastern finals a three-of-five series providing the semi-finals failed to go their full limit. Definite decision on openng date of the Dominion finals was deferred pending outcome of playoffs.

In the Memorial Cup competition, Ottawa Valley champions will play in the Martmes March 21, 23 and 25 if necessary, the winners to play Quebec champions March 28 in Montreal, and March 30 and April 1 on Ottawa ice, or all on Quebec ice should a Maritime team be entered.

Winners of this series will meet th O.H.A. champions April 3, 5 and 7 if necessary, definite venue of games to be decided later depending on the teams competing.

Decision on playdowns highlighted the final business session of the two-day meeting that were brought to a close by a banquet last night. Two referees will be used in all inter-regional playdowns rather than a refree and a linesman, but each section was given the right to choose its own system for its regional championships.

A play for insuring all players taking part in Allan or Memorial Cup playdowns against injury was left over for the general spring meeting of the association. Arrangements were made, however, to have a doctor appointed by the C.A.H.A. at all playoff games.

Support was given the Canadian Olympic Committee in their attempt to bring the 1944 winter Olympic games to Canada.

Moments In The Year Of Sport

By Jack Calder
Canadian Press Staff Writer

TORONTO, Dec. 31 — (CP). — Moments in a year along the eastern sports front . . .

. . . Little Aurel Joliat sitting forlornly in the Canadiens' dressing room at Montreal and musing: "You're good when you've got it; and when you haven't got it the time has come to quit. I've had 16 good seasons." . . .

. . . Strapping Johnny Samis, a 19-year-old from Vancouver who couldn't get past the first round in 1937, winning with ease the Canadian badminton championship in the green-walled racquets room at Quebec City's Winter Club . . .

. . . Don Penniston doing one of the year's prize coaching jobs with Cornwall Flyers, a hockey team that reached the Dominion finals without an outstanding player . . .

. . . Bespectacled Gordon Robinson of Stamford, Ont., almost upsetting the eventual titlist, Frankie Parker of Hollywood, by taking 11 straight games from him in the Canadian tennis championships . . .

. . . And the greatest of all . . . Slamin' Sam Snead whacking a towering wood shot over a tall elm and over the creek at Mississauga's long 12th hole, for an eagle three that turned the tide his way in the playoff with lighthorse Harry Cooper for the Canadian open golf championship.

. . . St. Catharines Athletics coming from behind in game after game on their march to the Dominion senior lacrosse throneroom . . .

. . . Trying to get players of the University of Western Ontario football team to tell who made the fumble that cost a game with University of Toronto . . . And no one telling . . .

. . . Buster (Red) Storey, the story-book boy from Barrie, Ont., his knees up around his chin, bursting through Winnipeg Blue Bombers for three touchdowns in the National football final riding the road to glory for Toronto Argonauts . . .

Senior Hockey
EXHIBITION GAME
Toronto Telegram
vs. Petes
BROCK ST. RINK
TUESDAY, JAN. 3rd, 8.30 p.m.
General Admission 35c. West Side, Ladies 35c, Gents, 50c
Reserve 60c
The Telegram is the leading team in the Toronto Hockey League

Skating Tonight, 8.00
ALSO
Monday Afternoon, 2 to 4.30
and Monday Night
Adults—25c Children—10c
BROCK STREET RINK

Skating at
All Saints' Rink
TO-NIGHT
From 8 Till 10.30—Admission 15c and 20c
Monday Afternoon
From 3 Till 5—General Admission 10c
Monday Night
From 8 Till 10—Admission 15c and 20c
POPULAR MUSIC GOOD ICE
Hockey Engagements, Phone 3775

WHERE TO DINE AND DANCE IN PETERBOROUGH NEW YEAR'S

New High Is Hit Money Wagered On Horse Races

NEW YORK, Dec. 31.—(AP)—Horse racing in the United States reached a new high in money wagered and profits to the states in 1938, a survey by the Associated Press revealed today.

With California showing the way with $2,645,694.62 received from four per cent of the pari-mutuel handle and track licence fees, a total of $9,657,070.23 poured into the treasuries of 16 states as compared to $9,021,504.10 in 1937. The figures do not include Louisiana, where the state has no control over the sport.

With California also topping the list, the pari-mutuel handle jumped from $268,500,821 in 1937 to $282,984,700. These figures do not include Louisiana or New York, where there is oral wagering.

During 258 days of racing at major tracks and country fairs, California fans sent $66,142,358 through the mutuels for an increase of more than $18,000,000 over last year, when there were 212 days of the sport.

Illinois, although showing a decrease, held to second place in money wagered with $39,280,998 but ranked no better than seventh in the states' shares with $557,718.80 because the state's only revenue is from daily license fees, ranging from $500 to $2,500 and tax on admissions.

Awarded Lou E. Marsh Trophy

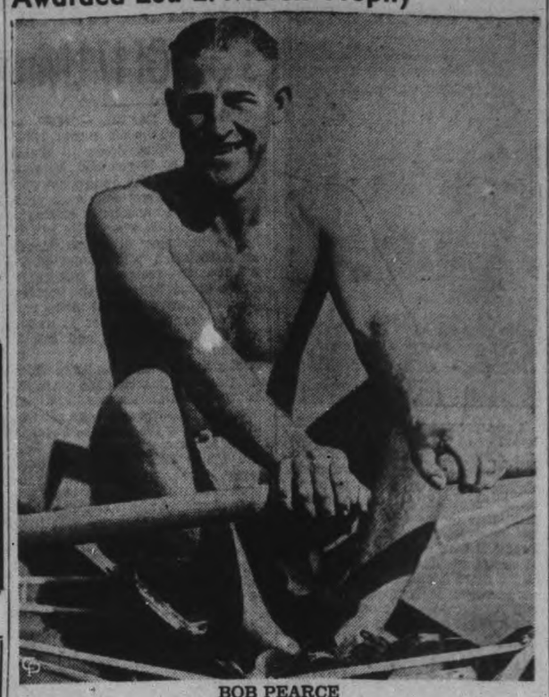

BOB PEARCE

Who was awarded the Lou E. Marsh Memorial Trophy as the outstanding Canadian athlete, pro or amateur, for 1938. The trophy was first donated two years ago by Charles Ring, Toronto sportsman and chairman of the selection committee in memory of the former sports writer. Pearce, an Australian by birth but a naturalized Canadian, won over a score of other athletes, representing the entire Dominion.

Orfuns' Win Over Sarnia Imps And Lacrosse Title Feature Big Athletic Season

By CEC. PERDUE

Peterborough's 1938 sports program was marked by two highlights, one an Ontario senior "B" lacrosse championship, and the other the local Orfuns' entry into senior football. Following the athletic trail here for the past 12 months, one saw and heard many notable things in the field of sports but those two facts stand out as athletic achievements of the year.

Probably the biggest thrill of 1938 to Peterborough fandom — and some 2,500 fans were on hand for the spectacle—was the Orfuns' upset grid victory here over the vaunted Sarnia Imperials, perennial O. R. F. U. champions. That result shocked football followers throughout Eastern Canada and had the home populace wildly sold on senior football from then on. It was Orfuns' only win of the season, but they were not expected to cop a victory in their first year up—and the team will be mueh stronger in the second part of its three-year plan to make the playoffs.

Following a fine schedule in a large interlocking O.L.A. senior "B" group—with Brooklin games memorable to the big gutted-stick followings in this centre—the Petes emerged victorious to gain a title, Wallaceburg defaulting to them in Provincial finals, owing to an accident to members of that club just before the proposed series. The Petes challenged St. Catharines of the "A" series to an all-Ontario playoff, but St. Kitts declined. The locals were feted by the City Council and presented with windbreakers as a token of appreciation for their showing the past summer. The club expects a strong squad in another good grouping next year.

* * * * * *

A Disappointment

Baseball was somewhat disappointing here the past summer, even though fans were privileged to see some grand games and one of the best Peterborough amateur clubs in history. The Petes imported and built up a powerful club which won handily the C.O.B.L. title—but Kingston were tossed out halfway through the schedule by the O.H.A. for using ineligible players After the Murphyites walloped Oshawa GM-men, they had several long delays in playdowns, finally meeting and defeating Niagara Falls in two straight in O.B.A. semi-finals, but losing the deciding final fracas to Stratford. They should have beaten Stratford easily. Minor ball here showed a tendency to return and a number of boys will be developed next season. The senior league organization will require considerable building.

In softball circles, Westclox teams copped the O.S.A. and the P.W.S.U. honors here, both teams using the Ashburnham Bowl for a stamping ground. Lindsay dropped out of the four-team girls' circuit halfway through, while the men's loop staged several exhibition games with southend teams to round out their schedule. Both winners drew big crowds and put up good games in Provincial playdowns before bowing out, the girls to an Ottawa team and the men to an Oshawa outfit. The Southend League had a good season and proved popular with fans while Keene, which played in this loop, entered 'B' playdowns and went through to a title. Havelock of this district also copped an Ontario junior pennant. The School League here operated in conjunction with a new School Baseball Circuit. Softball should continue to hold its own in the sports spotlight of this district next summer.

* * * * * *

Good Hockey

Peterborough enjoyed a good season of hockey last winter, all kinds of minor and independent teams operating in and around the city, while a flock of O.H.A. squads played at the Brock before big crowds. Our junior Colts were defeated in playdowns by Kingston, which team won the "B" title. And the senior "B" Petes, after a torrid series with Trenton Fliers, won the grouping and went into Ontario semi-finals. They were defeated by Niagara Falls one goal on the round after winning by two counters here. It was a tough series with plenty of rough stuff shown, and plenty of fans unable to purchase playoff tickets for the final fray. The Petes lost a flock of good players of last year's squad, but have brought in several and appear to have as good a senior club this winter. Two junior teams, Colts and Monarchs, are operating here this season and the usual big bunch of minor loops to keep hockey to the fore in the athletic picture of this district.

Boxing and wrestling staged periodic programs around town and both outdoor and indoor cards, for the most part, drew well and dished up plenty of noisy entertainment. These will continue next year. P.C.I. junior gridders lost in group games but the seniors made a fine showing in intergroup playoffs before bowing to Bowmanville—packing in a record school crowd at the Exhibition Grounds in the final. A big ski meet here last winter was a partial failure owing to mild weather, not as many outsiders attending as usual, but big plans are afoot for this ski-ing season—and a Provincial meet will be held in February here.

* * * * * *

Many Players

Badminton, bowling, curling and carpetball continued to prove fine entertainment for players in the winter months, and are hard at it once more these cold months. Tennis, soccer, cricket, golf, water sports and so on hold their own in the summer time locally. There are also gym sports, shop athletics, lawn bowling, fencing, running and others to keep girls and boys, women and men occupied as competitors or in the role of spectators. All over the city and district in every month of the year were hundreds and hundreds of people engaged in healthy, enjoyable and social sports—some strenuous and some more in the nature of pastimes. All added to the local athletic picture, all having their own addicts, and all helping to keep Peterborough's reputation as "the biggest small town in Ontario sports."

Hockey Record

Standing and Results

O.H.A. SENIOR A

	P	W	L	T	F	A	P
Goodyears ...	10	8	0	2	56	12	18
Oshawa	10	6	3	1	46	32	13
St. Catharines	8	5	3	0	34	30	10
Port Colborne	11	4	5	2	40	43	10
Niagara Falls	10	2	5	3	33	42	7
Brantford ...	11	1	10	0	30	80	2

Last Night's Results

Oshawa 6, St. Catharines 4.
Port Colborne 6, Brantford 1.
o-Goodyears 0, Niagara Falls 0.

MICHIGAN-ONTARIO

Chatham 5, Holzbaughs 2.
Stratford 4, Pontiacs 1.

AMERICAN ASSOCIATION

St. Louis 4, Tulsa 0.

U.S.E.A.L.

Atlantic City 6, Baltimore 4.

ONTARIO HOCKEY ASSOC.

Intermediate A

Owen Sound 3, Collingwood 1.
Waterloo 8, Galt 1.
Oshawa 3, Cobourg 1.

Intermediate B

Elora 8, Fergus 4.
Gravenhurst 6, Midland 4.
Smithville 7, Thorold 4.
Glencoe 6, Alvinston 3.
Paris 9, Delhi 3.
Acton 5, Guelph 2.
o-Mitchell 5, Tavistock 5.
Watford 2, Parkhill 1.
Caledonia 2, Port Dover 1.
o-Hanover 5, Durham 5.
Bracebridge at Huntsville—postponed.

Junior B

Waterloo 6, Brantford 3.
Barrie Colts 2, Owen Sound 1.
Orangeville 8, Milton 2.

Junior C

Trenton 9, Napanee 2.
Belleville 10, Picton 1.
Orillia 6, Gravenhurst 3.
Grimsby 4, Hagersville 3.
Orangeville 8, Milton 0.

QUEBEC PROVINCIAL

Lachine 5, Cornwall 2.

N.O.H.A. SENIOR

Frood 3, Copper Cliff 2.

SASKATCHEWAN SENIOR

Saskatoon 5, Flin Flon 2.
Moose Jaw 3, Weyburn 1.
Yorkton 2, Regina 1.

THUNDER BAY SENIOR

Geraldton 4, Fort William 1.

EXHIBITION

De La Salle 4, Hamilton C.C.I. 1.
Northern Vocational 4, South Porcupine 3.
Verdun Leafs 6, Saint John 4.
o—Overtime

Fights

(By The Associated Press)

New York—Tony Canzoneri, 141¼, former lightweight champion, New York, outpointed Eddie Zivic, 141, Pittsburgh (10).

Hollywood—Nick Peters, 132, San Antonio, stopped Georgie Hansford, 130, Los Angeles (10).

New York—Baby Yack, 120¼, Toronto, outpointed Jimmy Urso, 120½, New York (8).

Niagara Falls Holds Goodyears Scoreless Draw

(By the Canadian Press.)

TORONTO, Dec. 31 — The rampage of Toronto Goodyears, bane of all Ontario Hockey Association Senior A teams until now, has been halted. Niagara Falls Brights, trounced badly by Goodyears in Toronto 10 days ago, have the formula.

The fourth-place Brights, on their own ice, waded into the league leaders last night and, backed up by Goalie Johnny Mowers, held them to 70 minutes of scoreless hockey. The overtime battle was a moral victory for the Falls and marked the first time this season Goodyears have been held to no score.

Meanwhile, at Port Colborne, the home-town Sailors walloped the tail-end Brantford Red Birds 6-1, while Oshawa invaded St. Catharines for a 6-4 victory.

The results left Goodyears, undefeated this season, five points ahead of the second-place Oshawans. St. Catharines and Port Colborne are tied for third place, each with 10 points. Niagara Falls has seven points, and Brantford two.

Much credit for the fighting Falls' display went to Mowers, who kicked out 60 shots. Herbie Mortimer in the Toronto cage handled only 29. The rough game took nearly three hours to play because of frequent stops.

Players Injured.

Two players were injured, but continued after treatment. Mowers blocked a hard drive with an eyebrow, and a 20-minute halt was called while he waddled to the dressing room for stitching. Defenceman Bobby Laurent, playing on the wing, needed similar attention when caught across the forehead by a stick.

Manager Moose Ecclestone of Goodyears delayed the tilt at least five minutes when he dashed on the ice to argue with Referee Dinty Moore against a penalty imposed on Laorent for domping Allan, Falls defenceman, after he received his injury.

Both Port Colborne and Brantford officials said they would protest the refereeing of Babe Bogardis of Fort Erie as unsatisfactory. A total of 22 penalties, including a major and a misconduct, were issued.

Earl Laroche and Al Thompson each scored twice for the Ports. Captain Vince Upper and Rutsy Waldriff made up the total. Ray Krieger counted the lone Brant tally as the final period opened.

Goalie Peg Hurst was a big factor in the Oshawa win. Since he took over the janitor duties five games ago, Oshawa have won four games and tied one. Before the game, the City Corporation turned the newly-built Arena over to the management of the City Parks Commission.

Lex Chisholm, crafty Oshawa centre, took over the league scoring lead with three goals and two assists for a total of 25 points this season. Carl Maundrell and Winkie Smith were the other scorers for the winners.

Rudolph Pilous, a thorn in the Oshawa side, nabbed three goals for St. Catharines. The other was scored by Billie Cooper. Three of the losers' goals came in the third period after Oshawa scorers had been leashed.

Toronto Squad To Play Petes

An exhibition senior hockey game is listed for here next Tuesday evening at 8.30 in the Brock St. rink when the Toronto Telegram team plays the senior "B" Petes. It will be the first home fray of the season for the locals and considerable interest will doubtlessly be evinced by home fans, to see if the 1939 Petes compare favorably with the good 1938 club. Coach Frank Buckland is rounding his squad into shape now and will announce his starting lineup the first of the week. He believes his team will be every bit as good as that of a year ago and should make a real good showing here Tuesday against the classy Toy outfit.

Playing coach George (Shirt) Ewens of the Torontos will lead a powerful crew onto the ice. The team is leading the senior T.H.L. now by four full games, having lost but two in 11 league starts so far. Bobby Porter and Art Upper form a powerful defence, with Ewens, Shill, McPherson and other cassy players sparking the front lines. Though in better condition than the locals, the visitors may run into plenty of stiff opposition as the senior "B" brand of hockey is easily as good as that shown in T.H.L. play. It will be a fine exhibition tilt to watch and will draw a good crowd.

Many factories are being built in connection with Italy's self-sufficiency program.

SKIING IN LONDON

LONDON—(CP).—Some of the greatest ski experts in the world are taking part here in a winter sports program, continuing to January 25.

A 150-foot artificial mountain-side was constructed at Earl's Court for the skiers.

Kidnappers are active in India. Ireland will have air raid sirens.

NEW YEAR'S EVE DANCE
LEGION HALL
To-night, Dec. 31
JIM BLACK'S ORCHESTRA
Admission 25c

TONIGHT
DANCE TO
Jack Kennedy
AND HIS BAND
"Canada's Kay Keyser"
At
RYE'S PAVILION
Admission
Men 10c; Ladies Free
Dancing, 3 for 25c
Monday Night
New Years' Dance
FLOOR SHOW
Two Acts, With Tap Dancers and Vocalists
NOVELTIES AND FUN FOR EVERYONE
ADMISSION
Gents 50c. Ladies 25c
DANCING FREE
Bus Service after the Dance each night.

New Year's
Turkey Roll
AND
Open Bowling
Come in Monday morning, Jan. 2 and compete in the Turkey Roll.
Our alleys will be open all day Monday. There is no better way to entertain your friends than by bowling.
"Bowl For Health"
DUFFUS Recreation Academy
Tel. 840 16 Alleys

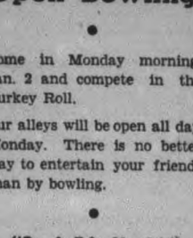
1939
A HAPPY NEW YEAR
To You and Yours
PARIS CAFE

The Smart Crowd Is Coming Here
Join them with your own party, by making
NEW YEAR'S EVE
reservations now. $2.00 per couple. Turkey plate dinner served after Midnite.
Del Crary and His Gentlemen of Swing
NOTE
The whole Grill is reserved for dancers after 11 p.m. Admission by ticket only.
Sunday Frolic
Dancing From Midnite to Dawn
Hal MacFarlane's Music
1.00 PER COUPLE
Make Reservations Early
Elite Court
RICKY ADAMES, Mgr.

HAPPY NEW YEAR
FOUR OF A KIND—LUCKY, HAPPY, HEALTHY AND PROSPEROUS GREETINGS FOR
THE NEW YEAR
Is Our Wish To You
Mayfair Cafe
Phone 726-w 380 George St.

Be One of the Merry Crowd
Who are Going to Eat at the
DE-LUXE CAFE
Full Course DINNER 75c
Phone 535 for Reservations

New Year's Special!
SUNDAY AND MONDAY
Full Course DINNER 55c
Treat yourself to a treat and visit the Hollywood Cafe for this Delicious Holiday Special.
HOLLYWOOD CAFE
Next to Loblaw's

Start the New Year Right
Invite the Family to Dine at
CAPITOL GRILL
12 COURSE DINNER 12 COURSE
60c
MENU
CANAPE
Sardine or Cheese
COCKTAIL
Fresh Fruit or Tomato
Stuffed Tomato, with Lobster
Queen Olives, Celery Hearts and Sweet Pickles
SOUP
Cream of Tomato
Roast Young Turkey with Dressing and Cranberry Sauce
French Green Peas and Mashed Potatoes
Plum Pudding with Sauce
Nuts Grapes Candies

DINE
At The
ELITE GRILL
Full Course New Year's
TURKEY DINNER
ADULTS ..... 60¢
CHILDREN ..... 40¢
Sunday or Monday
THE STAFF AND MANAGEMENT WISH ONE AND ALL A HAPPY NEW YEAR

Firemen's 6th Annual Ball
INVITATION ONLY
CANADIAN LEGION HALL, PETERBOROUGH
DANCING STARTS 15 MINUTES AFTER MIDNIGHT
JANUARY, 2nd, 1939
TICKETS $2.00 COUPLE
Music by Del Crary and His Gentlemen of Swing

YOU WILL ENJOY THE HOLIDAY IF YOU
Dine at the Paris Cafe
NEW YEAR'S DINNER
50c
SUNDAY OR MONDAY

HOLIDAY ENTERTAINMENT FOR YOU AT THE LOCAL THEATRES

RADIO PROGRAMS

The programs listed are printed as issued by the stations and are subject to change.

Saturday

(Afternoon E.S.T.)

5.00 P.M.
Cosmopolitan Rhythms, WEAF
Al Roth's Orchestra, WJZ

5.30 P.M.
Two-Piano Team, CBL
Variety Program, WEAF
Rogers' Orchestra, WJZ

(Evening E.S.T.)

6.00 P.M.
Kaltenmeyer's Kindergarten, WEAF
Celtic Ceilidh, CBM

6.30 P.M.
Twelve Crowded Months, WABC
Les Brown's Orch., WJZ
Orchestra and Soloists, CBL
New Year's Eve Program, CBM

6.45 P.M.
Community Welfare, CBL
Goodwill Mission, WBEN
Santa Anita Opening, WJZ

7.00 P.M.
The Shadow, CBL
Avalon Time, WEAF
Message of Israel, WJZ

7.30 P.M.
Uncle Jim's Question Bee, WJZ
Book Review, CBL
Joe E. Brown, CFRB

8.00 P.M.
Len Hopkins' Orchestra, CBL
Quaker Party, WEAF
Johnny Presents, WABC
Donahue's Orchestra, WJZ
Swing in New Year, WOR

8.30 P.M.
Pennsylvanians, WEAF
Original Plays, WJZ
Professor Quiz (CBS) WABC
Golden Journeys, CBL

9.00 P.M.
National Barn Dance, WLW
Vox Pop, WEAF
N. L. Hockey, CBL, CFRB
Men Against Death, WABC

9.30 P.M.
Doris Rhodes, WABC
Hall of Fun, WEAF
Saturday Night Serenade, WJR
Hollywood Whispers, WOR

10.00 P.M.
To be announced, WOR
Hit Parade (CBS) WABC
Symphony Orchestra, WJZ

10.30 P.M.
Dancing Out Old Year, CBL
Merriweather's Minstrels, WOR
To be announced, WEAF

11.00 P.M.
News, CBL
Joe Rene's Orchestra, WEAF

11.30 P.M.
Heidt's Orchestra, WEAF
New Year's Dancing Party, CFRB
George Crook, WJZ

12 P.M.
Dance Music, CFRB
Old-time Frolic, CBL

Sunday

(Morning E.S.T.)

11.00 A.M.
Helen Westbrook, WGN
Alice Remsen, CBL

12 P.M.
Radio City Music Hall, CBL
Dr. Charles Courboin, WOR
Shakespeare's England, WEAF

(Afternoon EST)

12.30 P.M.
Tabernacle Choir, WABC
Round Table Discussion, WEAF
Soble's Amateurs, CFRB

1.00 P.M.
Musically Speaking, CBL
To be announced, WJZ
Meridan Music, WEAF

1.30 P.M.
Salute to New York World Fair, WABC
Ernest Seitz, CBL

2.00 P.M.
And It Came to Pass, CBL
Let's Go Back to the Bible, WOR
R. C. A. Magic Key, WJZ

2.30 P.M.
To be announced, WEAF
The Texas Rangers, WABC
Catholic Hour, CBM

3.00 P.M.
York Bible Class, CBL
Dog Heroes, CFCF
New York Philharmonic, CFRB
Magic Key of R.C.A., WEAF

3.30 P.M.
The People's Rally, WLW

4.00 P.M.
Sunday Vespers, WJZ
Rangers' Serenade, WEAF
Benay Venuta's Program, WOR
Father Coughlin, WGR

4.30 P.M.
Nut Crackers' Suite, WLW
The World Is Yours (NBC) WBEN
Opportunity Road, WJZ
Court of Human Relations, WGN

5.00 P.M.
Words Without Music, WABC
Musical Steelmakers, WOR
Metropolitan Opera Auditions, WJZ
Uncle Ezra, WEAF
Church of the Air, CBL

5.30 P.M.
Ben Bernie and All the Lads, WABC
The Shadow, WOR
Spelling Bee, WEAF
The Man From Cook's, CBL

(Evening E.S.T.)

6.00 P.M.
Happy Headaches, WJZ
Silver Theatre, CFRB
What Price Loyalty? CBL
Catholic Hour, WBEN

6.30 P.M.
Tale of To-day (NBC) WEAF
The World To-day, CBL
The Laugh Liner, WABC
Show of the Week, WOR

7.00 P.M.
Popular Classics, WJZ
Bach Cantata Series, WOR
Jack Benny, CBL

7.30 P.M.
Passing Parade (CBS) WGR
Seth Parker, WHAM
Melodic Strings, CBL
Fitch's Band Wagon, WBEN

8.00 P.M.
Charlie McCarthy, CBL
Out of the West, WJZ
This Is New York, CFRB
1938 in Review, WOR

9.00 P.M.
Merry - Go - Round (NBC) WBEN
This Was 1938, CBL
Hollywood Playhouse, WJZ
Ford's Sunday Evening Hour, CFRB

9.30 P.M.
Familiar Music (NBC) WBEN
Walt. Winchell (NBC) WHAM

10.00 P.M.
Rus Morgan's Orch., WABC
Rev. William Allan, CFRB
Melody and Madness, WABC
Goodwill Hour, WOR
To be announced, WEAF
National Forum, CBL

10.30 P.M.
Mr. Dodds, WEAF
Headlines, WABC
Cheerio, WJZ
By the Sea, CBL

11.00 P.M.
Late News Flashes, CBL
Johnny Messner's Orchestra, WJZ

11.15 P.M.
Vincent Lopez' Orch., CFRB
The Art Singer, CBL

11.30 P.M.
Pendarvis' Orchestra, CFRB
Kinney's Orchestra, WEAF
Serenade in Waltz Time, CBL

12.00 P.M.
Ray Noble's Orchestra., WJZ
Bud Fisher's Orch., WEAF

Monday

(Morning E.S.T.)

8.00 A.M.
Swing Trio, WEAF
News Bulletins, CBL

8.15 A.M.
Breakfast Time Tunes, CFRB
Gene and Glen, songs, CBL

8.30 A.M.
Do You Remember? CBL
Swing Serenade, WJZ

9.00 A.M.
Happy Jack, WEAF
Breakfast Club, CBL
Rich. Maxwell, songs, WABC

9.15 A.M.
Family Man, WEAF
Woman of To-morrow, WJZ

10.00 A.M.
Pretty Kitty Kelly (CBS) WGR
To be announced, CBL
Central City, WHAM
Story of the Month, WJZ

10.15 A.M.
Myrt and Marge (CBS) WGR
John's Other Wife (NBC) CBL

10.30 A.M.
Just Plain Bill (NBC) CBL
Hilltop House, WJR

10.45 A.M.
Woman in White (NBC) WBEN
Houseboat Hannah, WHAM
Stepmother, WABC

11.00 A.M.
Mary Marlin, WJZ
Fact Finder, WABC
David Harum (NBC) WBEN

11.30 A.M.
Big Sister (CBS) CFRB
Pepper Young (NBC) WHAM
At Monica Mugan's, CBL

11.45 A.M.
Most of Life (NBC) WHAM

(Afternoon E.S.T.)

12.00 NOON
Kelly's Washtub, CBL
Dorothy Dreslin, WJZ

12.15 P.M.
Hillbilly Songs, CBL
The O'Neills, (NBC) WBEN
Kidoodlers, CBO

12.30 P.M.
Checkerboard Time, CBL
Song Shoppers, WGR
Time for Thought, WEAF

12.45 P.M.
Farm Broadcast, CFRB
Our Gal Sunday, WJR
Toronto Trio, CBL

1.00 P.M.
Vincent Curran, WEAF
The Goldbergs, WGR
Happy Gang, CBL

1.15 P.M.
Concert Master, CFRB
Life Can Be Beautiful, WABC
Let's Talk It Over, WEAF

1.30 P.M.
Charles Murray, tenor, CBL
Peables Takes Charge, WJZ

1.45 P.M.
This Day Is Ours, WJR
Judy and Lanny, CBL
Voice of Experience, WOR

2.00 P.M.
Betty and Bob, WEAF
Irene Beasley, WABC
Sugar Bowl Football, WJZ

2.15 P.M.
Arnold Grimm's Daughter, WHAM
London Calling, CBL
Orange Bowl Football, CFRB

2.30 P.M.
Three Consoles, WABC
Valiant Lady, WBEN

2.45 P.M.
Hymns of All Churches, WBEN
Ed. Fitzgerald & Co., WOR

3.00 P.M.
Mary Marlin (NBC) WBEN
Curtis Inst. of Music, CFRB

3.30 P.M.
Pepper Young (NBC) CBL

3.45 P.M.
Guiding Light (NBC) WBEN
Between Book-ends, WJZ

4.00 P.M.
Eaton Boys, CFRB
Backstage Wife, WBEN
Club Matinee, WJZ

4.15 P.M.
Stella Dallas, WBEN
Patterns in Swing, CFRB

4.30 P.M.
Vic and Sade, WBEN
Wayne and Dick, WGN

Radio Log

CANADIAN CORPORATION	M.	Kc
CBL	357	840
CKCL	517	580
CBM		1050
CBO		880
COLUMBIA SYSTEM		
WABC	349	860
CFRB	435	690
WJR	400	750
WGR	545	550
MUTUAL SYSTEM		
WOR	422	710
WLW	428	700
WGN	416	720
NATIONAL (Blue Network)		
WJZ	395	760
WHAM	261	1150
NATIONAL (Red Network)		
WEAF	454	660
CBL	357	840
WBEN	333	900

Shirley Again Tops Film List At Box Office

For the fourth successive season, Shirley Temple outdraws all other film players at the box office. This is disclosed by the rankings of more than 200 players, made by the publication Motion Picture Herald and Fame from a poll of exhibitors. Others in order are Clark Gable, Sonja Henie, Mickey Rooney, Spencer Tracy, Robert Taylor, Myrna Loy, Jane Withers, Alice Faye and Tyrone Power.

HOLLYWOOD

HOLLYWOOD — According to Hollywood's last word, Kay Franc's has been touring the West Indies on a tramp steamer . . . . which is going to cause more speculation about the wedding plans of the star and of the Baron Erik Barnekow. Their idea was for them to be married at his ancestral home in Europe, then to visit South America. Instead, Kay is doing the West Indies alone except for her secretary.

That impersonator of Bernard Punsley, of the "Dead End" kids, finally went too far. The police arrested him as he was awarding prizes at a local rollerdrome. Posing, of course, as Punsley. Later he was released, but with a stern warning.

It was bound to happen—R-K-O has grounded Corrigan for the length of the picture, except when he is performing for the movie cameras. Studio executives almost collapsed when they heard that the Irish flyer was experimenting with other old planes at a Culver City airport. He's been told he mustn't do it again; in fact, that he mustn't even fly his own plane unless the director tells him to.

On the "Idiot's Delight" set, G-Man Edward Tamm shook Clark Gable's hand and said "Thank you." Tamm was one of the federal operatives who wrote finish to Dillinger's career in Chicago. He was thanking Gable because one of Clark's early pictures, "Manhattan Melodrama," was so interesting that Dillinger stayed to see it twice, thus giving the G-Men time to carefully lay their trap.

Riding in the place of a dead man, Spencer Tracy made four goals for Director Frank Borzage's polo team the other day. Due to his showing, he'll be made a permanent member of the team, succeeding the late Cecil Christian, who was killed in a recent motor crash.

Phyllis Brooks and Cary Grant can thank the cast of "Charlie Chan in Honolulu" for the fact that they were able to keep their Thanksgiving date in New York. The picture ran over schedule and Sidney Toler and the rest of the troupe worked long hours so that Phyllis could finish in time to grab a plane and greet Cary as he came down the gang-plank of the Normandie

Talked with Joan Blondell and she says she definitely won't sign again with Warner's unless it is for one picture a year or some deal of the sort. Joan's seven-year contract expires early in 1939. She really will have been with the studio almost eight years, the extra time resulting from a couple of suspensions and from the enforced layoffs when she had the two babies.

There's a chance that Powell will wind up at Warners at about the same time. He has an option coming up, calling for two straight years at a big jump in salary. If Warners won't pay it and if Dick won't stay at the same money, he and Joan may find themselves free to try out their idea of touring the country in a play.

Dick Arlen, of all people, may be the next Hollywood star to make a personal appearance tour at the head of a band. He'll confine himself to waving a baton and to m. c.-ing. . . . Local theaters have given George Bancroft a great break. He's in "Submarine Patrol," and in "Angels With Dirty Faces." . . . Eli Culbertson, with Elaine Barrie for a partner, was trimmed at bridge on the "Midnight" set by Claudette Colbert and Don Ameche. . . . Charlie Chaplin's two sons will be water boys for the Black-Foxe eleven. . . . Alice Faye's brother Bill and Sugar Geise were in the Tropics telling friends that they'll be married much sooner than anyone expects. . . . The three newlyweds in the "Idiot's Delight" company are hoping that Tennessee gets the bid to the Rose Bowl. If it does, Director Clarence Brown has promised them all four tickets. . . . New York's Governor Lehman and his wife took in a show at the Troc. . . . Rosalind Russell and Billy Sellwyn a twosome there. . . . And Virginia Garner at the Club 17 with Harold Lieberman. . . . Al Siegel is so impressed by the generosity of the waiters at Maxie Rosenbloom's — contributing to send Virginia Matthews to Siegel's coaching school—that he is offering to give free instructions to another nightclub singer. Let the clubs send their prospects and he'll choose the most promising one

HOLLYWOOD.— Added scenes for "Tail Spin" will postpone Constance Bennett's European departure for 10 days—and thus willl delay the conferences with the Marquis de la Falaise in Paris. The star won't admit it but Hollywood believes the subject for discussion is the filing of the long expected divorce action.

When I put the question directly to her recently, Connie said: "I have no plans." But you hear differently from others.

Ken Murray really can take it. Although Jimmy Bryant has ousted him as Andrea Leeds' favorite escort, Murray is starting to build a home next door to the Goldwyn star.

You can call Bob Burns "His Honor" from now on. The Arkansas comedian, whose next picture will be called "I'm From Missouri", has been declared mayor of Canoga Park, Cal. Bob's in the farming business there with eight small ranches. Farther out in the San Fernando valley, he also has bought 195 acres which he will plant in alfalfa, winter oats and lima beans. A foreman and 12 other men have been employed to run the place. In addition to these holdings, Burns also has a 50-acre walnut orchard. He's putting his money in land.

Tough break for Lana Turner. Doctors say she'll be four weeks at Hollywood hospital recovering from a serious operation. This means the loss of one of her best roles to date—with Hedy Lamarr and Spencer Tracy in "I take This Woman".

DANCE
SILVER SLIPPER,
At MOUNT PLEASANT
MONDAY NIGHT
All roads good at present

RADIO TUNE-UP
Service
ANY MAKE
JOHNSTON'S
GEORGE at McDONNEL PETERBOROUGH 4697

Coming Straight from Royal Alexandra in Toronto
The picture that dares tell the truth
"DAMAGED GOODS"
COMMENCING WEDNESDAY
Children under 16 will not be admitted.
Regent

Regent
Starts Sunday Midnight
ALSO MON.- TUES

The management and staff extend to all their friends and patrons good luck, good health and good cheer throughout the new coming year.

You'll keep laughing . . . and thrilling . . . and marveling as all these favorites of yours keep you living every exciting moment of the biggest surprise-hit ever!

JANE WITHERS
in
KEEP SMILING
with
GLORIA STUART
HENRY WILCOXON
HELEN WESTLEY • JED PROUTY
DOUGLAS FOWLEY • ROBERT ALLEN
ADDED ATTRACTIONS
NAUTICAL KNIGHTS—MUSICAL
COMMUNITY SING — NEWS

—NEW YEAR'S FROLIC—
SUNDAY NIGHT, JANUARY 1ST, AT 12.05
—Big Stage and Screen Show—
—PREVIEW SHOWING—
THE HARDYS ARE BACK! LET'S GO!

BUCK ROONEY RIDES AGAIN! New laughs, excitement and thrills with Andy Hardy and the whole family.
OUT WEST with the HARDYS
with
LEWIS STONE
MICKEY ROONEY
CECILIA PARKER
FAY HOLDEN
Screen Play by Kay Van Riper, Agnes Christine Johnston and William Ludwig
Directed by George B. Seitz
A Metro-Goldwyn-Mayer PICTURE
Variety Stage Acts! SINGERS! DANCERS! COMEDIANS!
CAPITOL
ALL SEATS 50c—TICKETS NOW ON SALE
—Purchase Your Tickets Early—
Ticket Holders Admitted at 11.45 p.m.

Best Wishes for a Happy and Prosperous New Year from the Capitol Theatre Management and Staff.
—Gala New Year's Eve Treat—
We Have Arranged For a Special Late Showing Of
DOROTHY LAMOUR and JON HALL in "THE HURRICANE"
To Commence Tonight at 10 p.m. with
FAVORS! NOISEMAKERS! FUN FOR ALL!
—No ADVANCE IN PRICES—
Regular Showing of "The Hurricane" at 6.15 and 8 p.m.
—FOR YOUR HOLIDAY ENJOYMENT—
3 DAYS, COMMENCING MONDAY—DAILY AT 2.30 - 7.00 & 9.00
Evening Prices in Effect at the Holiday Matinee
THRILL-PACKED CAVALCADE OF AVIATION!
THE LIVING, HUMAN STORY OF TWO BOYS AND A GIRL . . WHOSE ROMANCE IS THE ROMANCE OF AVIATION ITSELF . . WITH ALL ITS HEART-POUNDING THRILLS!
TEN TIMES GREATER IN TECHNICOLOR!

"MEN with WINGS"

FRED MacMURRAY
RAY MILLAND
LOUISE CAMPBELL
ANDY DEVINE
LYNN OVERMAN
Feature at 2.50 7.20 and 9.20
EXTRA! "Capitol Latest News Events"
EXTRA! Popeye the Sailor —in— "Plumbing Is a Pipe"
CAPITOL

COMMENCE THE NEW YEAR BY ATTENDING CHURCH

Biblical Thoughts For the Shut-Ins

By Rev. E. R. James Toronto

AN OLD YEAR MEDITATION.

THE PROPHET said unto the King:— As thy servant was busy here and there, he was gone. 1 King 20: 40

The prophet spake in a parable to the king who had failed in his duty. What do you understand by a prophet? The popular idea of a prophet is one who foretells the future-a seer. Such a man makes a great appeal. It is interesting; it is thrilling. Undoubtedly some of the prophets foretold the future. This was but a portion of their commission. The greatest work, the primary duty of the prophet was and is to forth-tell the mind of God to his generation. The Jewish Church owed the prophets a tremendous debt for they were men who fearlessly, plainly spoke out the truth. "Thus saith the Lord" was their claim. They generally paid the price of their devotion to God's revelation by being persecuted and even martyred. They were men of whom the Church was not worthy. This is true in every generation.

This unknown man, one of the sons of the prophets, speaks to us across the centuries in words which are very modern. "While I was busy here and there, he was gone". He had accepted the responsibity; he had not slept; but he had been too busy with things he thought more important and the prisoner had escaped.

As you look back upon the year that is closing you know how true these words are. "Too busy". You confess you have not put first things first.

There are two great political forces at work to-day; the democratic and the dictator state. Perhaps never since the close of the war have democratic people felt the horror of the awful desolation that might come upon them and their loved ones as in these past months. Our Empire is built upon liberty of thought and action within reasonable bounds. The strength of a chain is the strength of its weakest link. Can you blame the dictator who laughs at our democracy. He knows that the most important elements in democracy, the educated and the cultured classes, are too busy making money or having a good time, to bother about voting. You are rulers of the Empire and your responsibility to think and vote wisely is your duty. It is the debt you owe to your country. But if you are too busy your children may one day wake up and find that the liberty, purchased at a great price by your fathers, is gone; gone perhaps for generations. Remember no dictator believes in the free expression of opinion. If you openly differ from him your place is the concentration camp or before the firing squad.

There are two great spiritual forces at work to-day; the spirit of good and the spirit of evil. The prophet's duty in every generation is to go before the face of the Lord and to cry:— "This is the way, walk ye in it".

But the world and the flesh and the devil calls also and the way is apparently broad and easy but the end is desolation and death. As you walk in this way you will find you are too busy to pray, to read your Bible, or to go to Church. The hardening of your spiritual nature is taking place. You have lost your moral sensitiveness to the things of God and of His Spirit.

Atrophy is a law not only of the physical but also of the spiritual world. Non use of a physical organ means its death. Non use of spiritual faculties produces the same effect. The King told the prophet he condemned himself. In the Day of Judgement, when the books are opened, you will condemn yourself. Your conscience awakened to the light will acknowledge that the judgement is true and righteous altogether. You go to the place you have prepared for yourselves.

But the New year calls you to fresh endeavour; to repentance and confession. You are bidden to rise in the strength of the Risen Lord, Who whispers:— "My grace is sufficient for you. My strength is made perfect is weakness". In the strength of that spiritual meat and drink you will arise and walk and in the days to come your friends will exclaim:— "We never saw it in this fashion".

"THANKS BE UNTO THEE, O LORD".

A National Message

By the late Rev. W. Pascoe Goard, LL.D., F.R.G.S., F.R.E.S.

(Continued from last week)

So today, while all the "company of nations" share equally in the benefits of Redemption provided for in the Bill, but one party holds possession of the document, legally and by right.

Which of the divisions into which Israel has been organized is now the holder of the bill? Doubtless that division, the "motherland" and all her immediate commonwealth over whom the House of David rules.

We have then the bill of divorcement held by the motherland of Britain . . . in trust for the family.

The logical mind will see that the dialogue began with the daughter nation in the isles, while the mother nation was still in the Assyrian captivity. But now we are presenting the motherland as being in the Isles and the daughter nations "overseas." Some will ask, is there not confusion here?

There is no confusion, simply the logical movement of national history. The mother nation was in captivity in Assyria, and the daughter nation was in the Isles.

Then through the lips of this same prophet Isaiah came the marching orders to mother Israel, to leave the land of the Assyrians, and to take up the long march to the Isles. Here is the order of the day giving command to march forth: "Go ye forth of Babylon, flee ye from the Chaldeans, with a voice of singing declare ye, tell this, utter it even to the ends of the earth, say ye, The Lord hath redeemed his servant, Jacob . . .

There is no peace, sayeth the Lord, unto the wicked. (Isaiah xlviii 20-22.)

Now we turn to the very next paragraph, and we find that the commanded movement has been carried out, and that the "Isles" contain the original daughter nation, and also the "comers from afar." These comers from afar are manifestly those who in the paragraph immediately preceding were ordered out from Assyria. So daughter and mother were both found in the Isles, although yet so estranged as to be mentioned separately and to be unconscious of relationship. They were the ancient Britons, and the more recent Saxons and other kindred people.

So we have no confusion. We have the logical movement of history; and of the people who made it.

Britain, with her commonwealth of nations, over whom the House of David rules, is the holder of the bill of divorcement. She holds it primarily on her own behalf; and also for the whole household of Israel.

We shall proceed to consider, "What are the provisions of the Bill?" and how they affect Israel and the world at the present time.

(Continued next week)

The Golden Text

"Come ye after me, and I will make you to become fishers of men." Mark 1:17.

Week Of Prayer Schedule Drawn

At no time in the year are Christian peoples, in spite of their "unhappy divisions" more closely brought together than during the annual "Week of Prayer." The response to this universal call to worship is perhaps the most overt demonstration of the church's Catholicity. Denominational differences are no barrier where hearts sincerely converse with their God, and these are surely times when thoughtful people really will to place the world's ills before the Throne of Grace. "More things are wrought by prayer than this world dreams of"; who knows, but that through this medium we may have not only a wider fellowship of saints, but further, the awful calamity that seems always to threaten us may be warded off. Certainly God cannot, or at least does not, bestow His richest blessings until the world has prepared itself by prayer. With faith in these things, we recall that the Pentecost experience came when "they were all with one accord in one place." When these early Christians prayed "The place was shaken where they were assembled together; they were filled with the Holy Ghost, and they spake the word of God with boldness, and the multitude of them that believed were of one heart and of one soul . . . and great grace was upon them all." Surely the Week of Prayer offers to every Christian both a great privilege and a pressing duty.

The Peterborough Ministerial Association has made arrangements to carry out the international program both in spirit and letter. From Monday to Friday two city churches will be open each day for the convenience of any who may wish to stop in for a quiet period of meditation and prayer. These churches will be open from 2 to 4 p.m., and the minister of the church will be present from 3 to 4 p.m. to assist in devotional worship. You are invited to keep this list of churches which will be open for afternoon meditation.

Monday—George Street United; Park Street Baptist.

Tuesday—Murray Street Baptist; All Saints' Anglican.

Wednesday—St. James' United; St. Andrew's United.

Thursday—St. Paul's Presbyterian; Mark Street United.

Friday—Salvation Army Temple; Trinity United.

In the evening at 8 p.m. services of worship will be held at which the International programs and subjects for prayer will be followed. At each service a speaker is being brought in by the association to give an address. On Monday evening at St. Andrew's United Church the speaker will be the Rev. B. S. Black, B.A., B.D., of Campbellford Presbyterian Church. On Tuesday evening at St. Paul's Presbyterian Church, the Rev. J. M. Young, B.A., of Omemee Presbyterian Church will preach. Rev. Sutcliffe has secured the services of Rev. L. F. Kidd, B.A., of Toronto, editor of "The Canadian Baptist" for the Wednesday evening service at Knox United Church, while Rev. R. H. Rickard, B.A., of Colborne United Church will preach on Thursday evening at Murray Street Baptist Church. On Friday evening at All Saints' the prayer theme of "Home Life and Education" will be observed. Col. John Southall of Toronto will bring the week of prayer services to a close with his address at the Salvation Army Temple on Satudary evening.

"O come let us worship and bow down."

Minister Plans To Review 1938

Rev. E. W. Young will review the year 1938 in his address in St. Andrew's church on next Sunday night. The year that has gone from us has been one of upheaval and conflict. The politician looks back upon it to see what evidence it has to offer of the value of political theories, the economist assesses it by its contribution to the dismal science which he represents. The militarist sees the year in the light of the march of armies, and the evolution of navies. Surely there is a place for the religious man in the company of those who look back upon the year that is gone. What contributions has it made to human brotherhood. What about the values which Christ put upon human life, and personality; are we nearer to His standard?

What moral achievements have been made by the nations in their intercourse with one another?

How do we assess the treaty between Ireland and England? the Munich treaty? What does Jesus think of the continued conflict between Jew and Arab in Palestine, of the French labour troubles?

Has the soul of humanity developed in value or has it degenerated during the year?

What are the unsolved problems which 1938 hands on to 1939? Have we really made any advance during this year of grace, 1938?

How far have we any personal responsibility in the social wrongs of to-day?

Tin factories in the Netherlands are expanding to care for defence contracts.

PETER CALLED TO SERVE

HIGHLIGHTS ON THE SUNDAY SCHOOL LESSON

(The International Uniform Lesson on the above topic for Jan. 1 is John 1: 35-42; Luke 5: 1-11; the Golden Text being Mark 1:17, "Come ye after me, and I will make you to become fishers of men.")

BY NEWMAN CAMPBELL

LAST SUNDAY we told the story of Jesus' birth. Today we find Him a grown man, preaching to multitudes of people, and calling men to give up their work and follow Him.

Two charming stories are told in the Gospel of Luke of the time in between, when He was a child. The first tells of the Baby Jesus being taken to Jerusalem to the temple, to be "presented to the Lord," and a sacrifice made for Him, according to Jewish law. Now there lived in Jerusalem an old man whose name was Simeon, whose days were nearly done. But the Holy Ghost came to him and told him that he should not die until he had seen the Christ Child. So Simeon went to the temple, and when he saw Joseph and Mary with the Holy Babe, he took Him up in his arms and blessed God and then said: "Lord, now lettest Thou Thy servant depart in peace, according to Thy word, for mine eyes have seen Thy salvation."

Then there is the story which we told some weeks ago, about Jesus and His parents again in Jerusalem, and Joseph and Mary starting for home and missing their Son. You remember how they found Him in the temple talking with the priests and how he couldn't understand why they were worried about Him, for He "was about His father's business." These were some of the things that Mary, His Mother, "kept in her heart."

Now when Jesus was a grown man and began preaching, He had at first no followers. But Jesus had been baptized by John the Baptist, who really was his cousin, and was sent to prophesy Jesus' coming. While Jesus was being baptized by John, the Holy Ghost had descended upon Him, and the heavens had opened and a voice was heard to say, "This is my Dearly Beloved Son in whom I am well pleased."

Now two men had seen this and they followed Jesus and lived with Him. Andrew was still another who had witnessed the baptism, and he called the brother of Simon. He sought his brother and took him to Jesus. When He saw Simon, he called him Cephas, or Peter, which means a rock or a stone, meaning that he was strong and reliable.

Now Simon Peter and his brothers were fishermen, and a year after this meeting, they met Jesus again at Galilee. They had fished all night and were weary and discouraged. Jesus came to the beach where their boats were anchored, and He got into one of the boats and told Peter to row a little way out into the sea. Then He talked to the people on the shore who had come to hear Him.

He knew that fishermen, His friends, were tired and disheartened and He told them to row out further and to cast their nets into the water. They didn't think it would do much good, but they did as He said because they believed in Him. And behold, when they drew the nets in again they were so full of fish that they almost swamped the boats and they had to call someone to help them.

Peter was so overcome by this that he fell on his knees before Jesus and said: "Depart from me, for I am a sinful man, Oh Lord." He felt so unworthy to be a companion to the One who could do such wonders. But Jesus said: "Fear not; from henceforth thou shalt catch men."

When these fishermen had brought their ships to land, the story tells, they "forsook all, and followed Him."

Jesus knew that these men, poor and uneducated as they were, would understand and be true to Him, and do the work He wanted them to do in the world. They obeyed Him unquestioningly. Do you remember the story of the rich young man who also wanted to live a Christian life? He came to Jesus and asked what he must do to inherit eternal life. Jesus told him to keep the commandments. "These things have I done since my youth," said the rich man.

"Then," said Jesus, "sell all thou hast and give to the poor." But unlike Peter, John, Luke and all the other disciples, this man was not willing to "leave all and follow Him." He was not willing to give up his riches. So he "went sorrowfully away."

Propose Teachers Serve On Councils

TORONTO, Dec. 31. — (C.P.). — The Ontario Department of Education and the Ontario Department of Municipal Affairs will be asked by the Ontario Secondary School Teachers' Federation to take immediate steps to make it possible for teachers to serve on municipal councils if elected by the people.

In annual meeting yesterday, the Federation endorsed a recommendation of the Legislation Committee headed by Aileen Noonan, Windsor, to press these departments to take steps to clarify that section of the Municipal Act which at present disbars school teachers from holding municipal office.

Federation members contended teachers were entitled to full citizenship and the right to serve on municipal councils if elected. They claimed the section of the Act in need of clarification was not intended originally to affect teachers, but was designed to curb contractors and others who might benefit directly from sitting on a municipal council.

The Federation decided to ask principals of schools throughout Ontario to assist in obtaining signatures of teachers and pupils for a petition in support of national scholarships for worthy and needy students, to be presented to the Federal Government.

Unanimous endorsation was given the resolution presented to Parliament by Paul Martin, Liberal M.P. for Essex East, which asked for establishment of national scholarships for carefully selected students who were financially unable to obtain higher education on completing secondary school.

Brazil has supplanted the United States as supplier of raw cotton to Germany.

Cathedral Musings

Few people realize that all speculation as to the nature of God is absolutely futile. We do not even understand ourselves, still less do we enter into the hearts of our fellowmen, how then can we even approach the Divine mystery that we recognize as the Supreme. Suffice it to say that God is everything that man, qua man, is not. Only by seeking the Christ-consciousness within ourselves can we approach the merest fringe of the Divine mystery.

Every thinking man at some time or other realizes the mystery of his own being, that is, he feels the difficulty of his whence, why, and whither. It is only in moments of rare spiritual exaltation that he can look up to the splendour of the heavens and triumphantly affirm that should all the glory of the stars be done away with, yet he, in himself, is ageless and eternal. So it is only in moments of supreme insight that he can really look into the heart of his brother, and understanding all, find pity for his weaknesses and not condemnation. And yet, it would follow in the footsteps of the Master, we must have at least, a measure of this insight. We must, at least, have made some attempt to understand ourselves as that we may better understand others. We must, at least, have made some attempt to seek the Kingdom of Heaven within ourselves, for if we have no spiritual values within ourselves, how can we see the spiritual worth of others? How can we apprehend the Glory of God in all that surrounds us, if we sense not His splendour within us? Of what value is it to speak of peace on earth, goodwill to men, if we have not peace and goodwill in our hearts?

A blind man knows nothing of light, and he who stifles his spiritual nature becomes blind to spiritual things. It cannot be otherwise, for faculties that are not used dwindle away and perish. Life is eternal and the soul goes on, but are our personalities valuable when considered in terms of spiritual value? Are we laying up treasure in heaven to be added unto us when the illusion of this material life vanishes away and we stand and know ourselves for what we really are? When all illusion, all pretence is stripped away and the White Light of the Truth of God beats upon us so that we stand revealed in spiritual nakedness.

LACTANTIUS III.

St. John's Church
Hunter St. West, opposite Queen.
Rector: Rev. Canon W. P. Robertson, B.A., B.D.
Assistant: Rev. R. T. F. Brain, L.Th.
Organist: F. G. Mann, L.Mus.
NEW YEAR'S DAY
8.30 A.M. .... Holy Communion.
11 A.M. .... Holy Communion.
Preacher: Canon Robertson
7 P.M. .... Evensong
Rev. R. T. F. Brain
The Wardens will speak on the financial needs of the Parish. 11 a.m.: Mr. D. G. Melton. 7 p.m.: Mr F. Hills

ALL SAINTS' CHURCH
SATURDAY
11.15 P.M.—Watchnight Service, followed by the Holy Communion after midnight.
Text for sermon Motto for 1939.
"May the consciousness of Christ's presence keep us from sinning and strengthen us for service all through this year."
SUNDAY
11 A.M. Holy Communion
3 P.M. Bible Classes and Sunday School.
4 P.M. Holy Baptism
7 P.M. Evening Prayer

MARK STREET UNITED CHURCH.
"House of Friendship"
REV. E. W. ROWLAND, Minister.
11 a.m.—MORNING WORSHIP and JUNIOR CONGREGATION.
Sacrament of the Lord's Supper. Message by Morgan Rowland, B.A.
3 p.m.—Sunday School and Brotherhood.
6.35-7.10 p.m.—SING-SONG. Led by Piano and Organ.
Subject: "THE LIGHTHOUSE."
Harry Northrop, A.T.C.M.
Organist and Musical Director.

BETHANY TABERNACLE
George Street
Christian and Missionary Alliance
10 A.M. Sunday School
11 A.M. Lord's Supper
7 P.M. True Happiness for the New Year.
Rev. W. McArthur, Pastor
A Church With a Cordial Welcome For All

Full Gospel Pentecostal Church
Geo. A. Chambers, Pastor
11 a.m. and 7 p.m.—Evangelistic Services. See Page 7.

The Salvation Army
Major and Mrs. C. Warrander
Watch Night Sat. 11 p.m.
SUNDAY
11 A.M. The Review
2.15 P.M. Sunday School
3.15 P.M. Praise Meeting
7 P.M. The Highway of Adventure.

KNOX UNITED CHURCH
REV. V. E. R. EVELEIGH, B.A., B.D.
Minister
W. R. Dyer, Organist
11 A.M. "As a Tale That is Told"
3 P.M. Sunday School
7 P.M. Our Changeless God

WEEK OF PRAYER SERVICES
FOR PETERBOROUGH
Services Commence at 8 p.m.
MONDAY—ST. ANDREW'S CHURCH
Rev. B. S. Black, B.A., B.D., Campbellford
TUESDAY—ST. PAUL'S CHURCH
Rev. J. M. Young, B.A., of Omemee
WEDNESDAY—KNOX UNITED CHURCH
Rev. L. F. Kidd, B.A., Toronto, Editor of Canadian Baptist
THURSDAY—MURRAY STREET BAPTIST
Rev. R. H. Rickard, B.A., Colborne
FRIDAY—ALL SAINTS' CHURCH
Speaker to be Announced
SATURDAY—SALVATION ARMY
Col. John Southall, Toronto
"O Come Let Us Worship and Bow Down"

ST. PAUL'S PRESBYTERIAN
Minister: REV. A. T. BARR, B.D., Ph.D.
Deaconess: Miss Elizabeth Walker. Organist: Martin S. Chenhall, A.R.C.O.
11 A.M. .... The Minister. Subject:
"Apprehended At New Year's"
Miss Orma Lacheur.
Solo—Ring Out, Wil dBells (Tennyson) .... Lahee
3 P.M. .... Sunday Schools, North and South
7 P.M. .... The Minister. Subject:
"One Door Shuts, Another Opens"
ORGAN RECITAL—6.45:
Grand Choeur .... Faulkes Intermezzo .... Bizet
Nocturne .... Ferrata
Anthem—I Am Alpha and Omega .... Stainer

MURRAY STREET BAPTIST
Rev. Joseph H. Sutcliffe, M.A., B.D., Minister
A Happy New Year To All!
11 A.M. Worship Service and Sunday School
Observance of the Lord's Supper
Let Us Firmly Resolve to be Present at This Service
7 P.M. "How to Have a Happy New Year"
Mr. Sutcliffe Will Sing at This Service
Organ Recital at 6.45
Mr. Arthur Collson, L.R.S.M., A.D.C.M., Director of Music.

PARK STREET BAPTIST
Rev. C. C. Boyter, B.Th., Pastor — S. Northrop, A.T.C.M., Organist
11 a.m. - - - - - Watch and Pray
3 P.M. .... Sunday School and Bible Classes
7 p.m. - - - The Divine Bookkeeper
May you prosper and be in health even as thy soul prospereth.—III John, 2.

TRINITY UNITED CHURCH
Rev. G. S. Easton, M.A., Minister
11 a.m. - - - Communion Service
Communion Meditation—"DARKNESS AND DAWN"
3.00 P.M. .... Sunday School and Bible Classes
7.00 P.M. .... Evening Service. Sermon:
"The Salvage of Christmas"
Miss Mabel Clarry, Organist and Choir Directress

ST. JAMES' UNITED CHURCH
REV. FRED CRAIK, Minister Mr. Cecil Lapp, Organist
11 A.M. Facing the Future
Junior Congregation Will Meet.
3 P.M. .... Sunday School, Brotherhood. Speaker, Rev. C. C. Boyter
7 P.M. The Ageless Theme
Begin the New Year in Worship

GEORGE ST. UNITED CHURCH
Rev M. C. Parr, Minister
Mrs. C. Renaud, Organist Mr. C. Renaud, Director
Mrs. James Goldie, Soloist
SPECIAL NEW YEAR'S DAY SERVICES
11 A.M. .... "UNPACKING THE NEW YEAR"
3 P.M. .... CHURCH SCHOOL
7 P.M. .... "MAKING 1939 A HIGHWAY"
Begin the New Year By Attending Church
You Are Most Cordially Invited
Sunday, Jan. 8th, 7 p.m.—Hear Curtis M. Saulsbury, Connecticut's Noted Negro Tenor, Ministry in Song.

ST. ANDREW'S CHURCH
Minister: Rev. E. W. Young, M.A., B.D., D.D.
Director of Music: R. B. Harle, L.L.C.M., A.T.C.L.
Soloist: Mrs. Ross Williamson, A.T.C.M.
NEW YEAR SERVICES
11 A.M. WHAT IS YOUR LIFE?
Anthem—Oh God Our Help—(Martin)
3 P.M. .... Sunday School and Bible Classes
7 P.M. A REVIEW OF THE YEAR 1938
Anthem—Oh Holy Night—(Adam)
MONDAY, 8 P.M.—REV. B. S. BLACK

CHRISTIAN SCIENCE
183 CARLOTTE STREET
All Are Cordially Invited to Attend.
SUNDAY CHURCH SERVICE - 11.00 A.M.
Subject For Sunday, January 1st, 1939
GOD
Wednesday Evening Meetings are held at 8 o'clock, which include Testimonies of Healing through Christian Science.
FREE PUBLIC READING ROOM.

Peter Called to Serve — ILLUSTRATED SUNDAY SCHOOL LESSON — By Alfred J. Bueschер

Scripture—John 1:35-42; Luke 5:1-11.

Andrew had heard John the Baptist speak and believed Jesus was the Messiah. He sought his brother, Simon, and took him to Jesus.

On the shore of Galilee Jesus found a boat, and having it pushed out away from shore, Jesus stood in it and preached.

The fishermen had caught no fish, but Jesus told them to throw their nets into the water, and they were returned full of fish.

When Simon Peter saw this miracle, he fell on his knees at Jesus' feet, for he was astonished. (GOLDEN TEXT—Mark 1:17.)

Copyright, 1938, King Features Syndicate, Inc.

The Peterborough Examiner

VOL LXXX, No. 305 — PETERBOROUGH, SATURDAY, DECEMBER 31, 1938 — PRICE THREE CENTS

WHERE DID YOU SPEND NEW YEAR'S DAY IN 1919?

Main Street Topics

By Examiner Reporters

BANK CLEARINGS

Clearings passing through the Peterborough Clearing House in 1938 amounted to $30,946,954 a decrease of $1,713,628 from 1937. Clearings for the month of December totalled $2,759,476.

STORES OPEN TONIGHT

New Year's eve falling on Saturday night the stores are remaining open this year. Under the city's by-law stores are called upon to close on New Year's eve except when it falls on a Saturday. All stores will close tonight at the usual Saturday night closing time.

POLLING HOURS

Polls open on Monday in Peterborough at nine o'clock and close at five. In past years a very small vote has always been cast in the morning and early afternoon and has rushed in during the last hour causing considerable congestion around the polling booths.

ADJOURNED TWO WEEKS

Charged Friday as a third offender under the Liquor Control Act an Ashburnham man who had been remanded until this morning had his case adjourned for two weeks when he appeared before Magistrate O. A. Langley, K.C.

NO EVIDENCE OFFERED

The painter whose explanation of his apparent drunkenness was that he had been overcome by the fumes of the turpentine he had been using earned him a week's adjournment this morning when Chief Newhall offered no evidence against him.

PRACTICE ON TUESDAY.

The Peterborough Male Chorus will resume practices following the holiday season, on Tuesday evening, January 3, in the Y.M.C.A. at 8 p.m. A full attendance is urgently requested by the directors of the organization.

CALLED OUT OF CITY

Alderman Herb McCannan, who is seeking re-election on Monday, has been asked to be pall-bearer at the funeral of Rev. Dr. J. A. Mackenzie, former member of Knox church, in Toronto on Monday, and will not be in the city. Rev. MacKenzie was a very dear friend of Alderman McCannan

CAR DAMAGED

A car belonging to Percy D. Drain Dummer was damaged Friday when it skidded on the icy road into the rea rof a truck driven by Evans White at the corner of George and Westcott streets. White had stopped to let a passenger off his truck when Drain's car came along. The lighter vehicle had two windows broken and sustained other damage.

SMALL MARKET

The holiday spirit and color had nearly all faded out of the market this morning, and the outdoor area was reduced to the average winter proportions. Chickens at 10 o'clock were 20c, geese 25c, eggs 28 to 30c, butter 23c, and turkeys were from 25 to 30 cents with a light offering of birds that looked exactly like those of last week, and probably would taste just as turkeyish, but lacking the subtle flavor of Christmas.

ALL READY

The civic machinery is all ready for Monday's election. This week notices were sent out to all the voters telling them where their ballots are to be cast, the election officials are all ready for work and nothing remains but the actual voting. The polls will be open from 9 a.m. to 5 p.m. It should be remembered that it is necessary to vote for at least four candidates and not more than five.

A TRIPLE CRASH

Three automobiles were involved in a traffic accident at McDonnel and Aylmer streets Friday. Dr. Arthur T. Johnston was driving west on McDonnel street when his car came into collision with a southbound car driven by Jeremiah Mahoney, R. R. No. 10, Peterborough. The impact sent the Johnston car into an automobile parked on the north side of McDonnel street and owned by H. C. Pullyblank, 904 Dundas street, Woodstock. The Johnston and Pullyblank automobiles were damaged. No one was hurt.

MAROONED ON BRIDGE

Carl Duffus and Bob Juby spent four hours on Friday at Bridgenorth while a service crew rescued their car from a low spot on the floating bridge. The boys claim there was no barricade to indicate the bridge was impassable but the bridge tender claims the barrier was removed by farmers. At the present time it is impossible to drive across the bridge and the ice on the lake is not safe.

NEW YEAR'S DAY AT POST OFFICE

On Monday the public lobby will be open from 6.30 a.m. to 6.00 p.m All wickets will be open from 8.00 a.m. to 12.00 noon. The regular morning delivery will be given by the letter carriers. There will be no delivery by the Rural Route couriers. The collections will be made from the street letter boxes as usual, and all mail posted will be despatched as usual.

WISHES FOR NEW YEAR.

And so Main Street comes to the end of another year. Festive sights and sounds will be stored away in its memory during the week end, and then the Street swings into the New Year of 1939. Let's do the swinging with the bands playing, and start down the street called the New Year with hearts high even if some of them are not so buoyant. Main Street probably desires to wish its own folks, the daily regulars, a Happy New Year, increasing business, and larger crowds. Also, good wishes to the neighbors and to that colorful summer crowd who may be considered to be represented by Peterborough's fine friend, Morris Ackerman of Cleveland, O., publisher of Ackerman's Sportsman's Guide, promoter of the tourist business into the Kawarthas, and typical of the summer crowds.

ELECT

James H. Matthews

FOR ALDERMAN

It Is Important That Every Elector Should Register Their Votes

Wishing All A Happy and Prosperous New Year

PRINCE OF WALES' RANGERS BAND

All members of Prince of Wales' Rangers Band meet at Armouries at 3.45 p.m. Monday, January 2nd, 1939, to take part in the "At Home." Full uniform.

Thorough Instruction

"FEDERAL" teaches Gold Medallists—many years' teaching experience—including collegiate teaching. Learn about business from instructors who have been through the "business mill". Recognized Diplomas. Personal tuition only—no class work. You may start next Tuesday. See Mr. Houston today—phone 249 for appointment.

Houston's School, 124 Hunter St.

Canadian Forces Were Forming Army Of Occupation In Germany Twenty Years Ago

Dies In Toronto

Rev. Dr. J. A. MacKenzie, who for nine years was the beloved pastor of Knox Presbyterian church (now United) who is dead in Toronto. Dr. MacKenzie some months ago was forced to resign his charge in Saskatoon through ill health.

Where were you on New Year's Day, January 1st, 1919, the first New Year after the Armistice had been signed and peace restored to a sad and weary world. That was just 20 years ago tomorrow.

On December 13th, 1918 the Canadians had marched into Germany across the Cologne bridge as part of the army of occupation in the Rhineland. Old soldiers will remember the day, will recall too the heavy rainstorm and Sir Arthur Currie, standing at the German side of the bridge with his coat collar up around his neck taking the salute as the Canadians filed by. They will remember the long faces of the Germans who lined the streets and will grin as they are reminded that there were no women on the street because German civilians had been told as part of the war propaganda that the Canadians were ferocious Indians and thought nothing of scalping women and children.

With a view to ascertaining where Peterborough residents were on that New Year's Day 20 years ago a reporter made enquiries not only among ex-servicemen but others and the following are their answers to the question: "Where were you 20 years ago New Year's Day".

Constable Gordon Puffer—I was in Cologne, Germany and I was one of the first four soldiers to cross the Cologne bridge. We walked four abreast and followed the headquarters staff. I remember when the column marched up the streets in Cologne a Sgt.-major would walk alongside and knock the hats off any German who did not doff his hat as the colors passed. I was with the 14th Royal Montreal Rifles.

Fire Chief George Gimblett — I was on leave in London on New Year's Day and attached to the 31st Battery.

George Smith, assistant fire chief —New Year's Day 1919 was a pleasant day for me. I had just left Moore Barrack's Hospital, Shorncliffe, England after spending three months getting over a shrapnel wound. The Boche popped me in October 1918 less than three weeks before the Armistice was signed.

Alf White, 271 Simcoe Street —At that time I was a chief petty officer in the Royal Navy. I ate dinner on H.M.S. Lancaster, a British cruiser at Esquimault on the British Columbia coast. Later we went to South America and the Lancaster was the second British warship to pass through the Panama Canal.

Neil Driscoll, Stanley Avenue now a buttermaker with the Canada Packers here—Our outfit the 44th Battery was billetted in an unfinished convent at Overish, Belgium. We had a turkey dinner and I remember well that a small pond near the convent did not freeze all through the winter and two swans could be seen swimming around every day.

Dick Raine, Tobacconist—I was still living at Newcastle-on-Tyne, England. I did not come to Canada until 1924.

Dave Tucker, 634 Downie street—I was with the 21st Battalion occupying the line of control at Siegburg in Germany. One of our jobs was to see that no Germans were on the streets after 9 o'clock at night. I don't remember what we had for dinner but we made out you can rely on that.

J. H. Jamieson, Manager Canadian Department Stores—In 1919 I was living at 14 India street in Belfast, Ireland and working in a clothing store owned by Robonsin, Ledlie, Ferguson Company.

Harold Freeman, barber—I was at Valenciennes, Frances and as luck would have it on New Year's Day I had the job of acting quarter master sergeant. It was a swell job, fact is the best I ever had and none of my friends suffered from the cold.

Constable Jack Naples—I was a stoker on the mine sweeper, Armentieres, and on New Year's Day if I remember correctly we were lying in Halifax harbor being fitted for a southern cruise.

H. K. Clifton—I was with the second division at Cologne in Germany. On New Year's Day in 1919 we had dinner in a little German restaurant with German music. There was a scarcity of butter but the food was good otherwise.

Bill Gracie, caretaker Legion Hall —I was with the 9th Royal Scots and we were quartered in a small place near Brussels, Belgium. Everything was quiet and we have a swell time.

Red Wade—I was in Bonn Germany where the Canadian Corps headquarters were. On New Year's Day a fellow named Fitzgibbons from Brockville, Bulldog Hudson from Oshawa and myself hunted around until we found a farmhouse. We got a turkey at a bargain and had a lovely dinner. Bonn is called the Oxford of Germany. I was with the 2nd Battalion.

Frank (Paddy) Burke, Armature department, C.G.E.—I was with the 2nd Division Trench Mortars and we were part of the Army of Occupation and on New Year's Day we were at Sieglar, 6 miles from Bonn in Germany. We were billetted with the citizens in their homes and they treated us right. The food was good and there was plenty of it.

Morley Plunkett, Insurance Agent —I was with the Dumbells at Mons in Belgium. We were quarted in a Belgian chateau and on New Year's Day had dinner with the owner and his wife, a cavalry general in the Belgian army. It was the first meal he had in his own home in four years. My brother had a theatrical school in the chateau for the Canadian corps.

Dan Maconomy, Park street— At that time I was with the 21st Battalion which was part of the army of occupation in Germany. Pete Wallace and myself were on leave at Leeds in England on New Year's Day. I can remember well when the Canadians marched into Germany an officer ordered a small patrol to flank the column and walk along with the handles of trench tools in their hands. Any German who failed to take his hat off as the flag passed, had his hat knocked off and some caught a bump on the head along with it. They certainly had faces a mile long.

Bruce Clark, Armour Road—I was invalided home in 1917 and spent New Year's with my family in Peterborough.

Maurice Dunkley, 525 Romaine street—I was with the Canadian Record Office in London, England. We recorded the dead, wounded, missing and discharged men and it was not a pleasant task. On New Year's Day I had turkey dinner with all the trimmings.

DECLINE INVITATION

LONDON—(CP).—Noted British runners, S. C. Wooderson and A. G. K. Brown, have declined invitations to compete in United States in February. Wooderson also turned down an invitation to run in Berlin in the same month.

Two Young Airmen Were Feared Lost

Fears for the safety of two young Peterboorugh fliers were put at rest late Friday afternoon when a telegram was received from Ottawa notifying anxious friends and relatives of their safe arrival in the Capital city. The two men were Frank Montgomery and Wilfred Lee, both of this city.

The notification came some four hours late and for that length of time officials at the Peterborough Air Service base at Chemong Lake, and relatives and friends of the two men were waiting anxiously, hopes fading that they were safe. At about 11.30 o'clock in the morning Montgomery and Lee took off from Lake Chemong for Ottawa, telling airport officials they would send a telegram to them immediately on arrival. They should have arrived in Ottawa shortly after two in the afternnoon, and as a matter of fact they did, but no telegram was received here. Shortly before six o'clock the Examiner called the Ottawa Flying club to ask if the plane had landed at the Uplands airport. It had not. The men there said they would check with Rockcliff airport. A few minutes later the long awaited telegram was received here. The men had landed at Rockcliff.

Montgomery is a licensed pilot who received his training at the Air Service base at Chemong. With Lee as passenger, he was making his way in a direct line from Peterborough to Ottawa, a distance by air of close to 150 miles.

It was feared he might have been forced down in the rocky bush land that he would have to pass over in making such a trip. A direct line from Peterborough to Ottawa necessitates flying over extremely rough country, and had they gone down they might have been miles and miles from the nearest farms or communities.

Canadian Legion Notes

"A chields amang ye takin' notes, and, faith, he'll print them.—Burns.

A rosary was found after the dance last Saturday night and the owner can secure it by applying to R. Mitchell at the Hal.

The entertainment committee has decided to run a series of weekly social games during the winter and the first party will be held on Wednesday next. There will be good prizes and comrades and friends are asked to read the ads which appear in the Examiner on Tuesday and Wednesday evenings.

The Legion minstrel troupe is coming along well and the indications are for a well balanced cast that will be able to give the public a first class entertainment. All members are urged to attend the rehearsal that will take place on Friday evening next at 8 p.m. in the Armouries. It is a great pleasure to report that the Legion carnival and draw was a thumping success and shows what can be done with a little team work judicially mixed with a dash of enthusiasm.

On the carpet ball front we have to report that Legion teams No. 11 and 12 met in a local derby or dogfight (take your choice) on Thursday. Each team won a game but the roars of the combatants could be heard for blocks. We have now reached the end of another year, a year full of alarms and excursions and the best wish we can give is that during the coming year the Facists and the Communists and all the other ists will give us a rest.

The lady who lost her bracelet some time ago has not yet called for it. If this meets her eye will she kindly call and get her property.

Helped Play Santa Claus

Fire Chief George Gimblett has compiled a list of persons and companies who helped the firemen play Santa Claus last week, by lending trucks and cars for delivering parcels. T. Doughty, F. Rowan. B. Deck, F. Goodfellow, Johnston Motors, N. H. Bradley, the Maple Leaf Milling Company, the Scott Coal and Lumber Company, the Peterborough Lumber Company, Jack Seels, are all mentioned. V. Whittington gave the use of a truck to gather toys all week long. Chief Gimblett said the department had received cigars and cigarettes from the Western Clock Company, the Quaker Oats, Woolworth's, Zeller's, G. N. Gordon, Metropolitan Stores and from Walter Belleghem.

Hopwood Re-elected

At the annual meeting of the Commercial Travellers' Association of Canada held in Toronto on Tuesday, W. J. Hopwood was re-elected by acclamation to the post of director for Peterborough. While the secretary's report showed only a small increase in membership, the treasurer's and secretary's reports show satisfactory progress. After paying all current expenses and mortuary claims of $152,000, they were able to add $105,000 to the mortuary reserve, which enabled the actuary to place it on a three per cent. basis, making an additional security for all mortuary commitments. As a concession to older members, those of more than 35 years' standing will be placed, after this year, on practically a paid-up policy basis.

Trustees Elected For United Section

Otonabee farmers in the Keene area broke the fetters of an old convention in the election of the first board of trustees for the five schools that are merging into one school area.

The trustees were elected by acclamation at the municipal nominations held at Keene. They ar: Ambrose Doris of Keene school, Fred Nelson of Lang, R. R. Dixon of Mather's, Frank Graystock of Zion, and Roy Porter of Providence school, otherwise section fourteen.

J. J. Mcore, township clerk, has the duty of designating the three trustees who are to act for two years, and the remaining two trustees for one year. At the elections for 1940 two members will be elected for two years, and in the following year there will be three elected for two years and so on. The new board will meet at the call of the clerk, and immediately assumes the administration of the five schools. They appoint their treasurer and generally organize for the future.

Farmers in the Lang-Keene-Mather's Corners area of Otonabee are virtually pioneering in this form of school administration in Peterborough county, and their enterprise will be followed with interest by other areas.

Overseas Mail

Mail for Great Britain and countries via Great Britain, letters addressed via New York, to connect with the Steamer Europa, sailing from New York January 4th, closes at the local Post Office January 2nd, 7 p.m. Mail for Great Britain and countries via Great Britain, letters addressed via New York, to connect with the steamer Aquitania, sailing from New York January 4th, closes at the local Post Office January 2nd, 7 p.m. Mail for Great Britain and countries via Great Britain, letters addressed via New Rork, to connect with the Steamer Manhattan, sailing from New York, January 4th, closes at the local Post Office January 3rd, 7 p.m. Mail for Great Britain and countries via Great Britain, full mail, to connect with the Steamer Duchess of York, sailing from Halifax, January 7th, closes at the local Post Office January 5th, 7 p.m.

BAIT FOR THE CLERKS

To discourage city clerks from leaving for more lucrative positions in war industries, Tokyo, Japan, has raised their salaries a second time.

DO YOU KNOW—

THAT Heavy Oils and Heavy Greases in your Car during the Winter allow excessive wear on moving parts.

LET US check your Car and put in Winter Lubricants that flow as soon as the car starts.

Foley & Wilson

NASH SALES AND SERVICE

Cor. Reid and McDonnel

Phone 2027

No Fuel, Deserted Wife Found Huddled In Bed With Baby

Guelph, Ont., Dec. 31 (CP). EVIDENCE to the effect that Alfred Dennis, Nichol township, left his wife and 14-months-old baby in their farm home without fire, and with a piece of frozen goat meat and three cans of condensed milk for food was given in police court here today when Dennis was charged with non support.

He was found guilty and sentenced to six to nine months in the Ontario Reformatory.

The mother and child were in bed, fully clad, trying to keep warm, when Provincial Constable P. P. Seibert reached the farm on Sunday, Dec. 18, the officer told the court.

Six Charges Net Coe Hill Man Year Term

TWEED, Dec. 31.—George Boyd, Coe Hill, was sentenced to one year and one month in the Ontario Reformatory, in Madoc police court on Tuesday afternoon, on six charges. Boyd appeared on a charge of corrupting the morals of children, with James Minzie and Minerva Minzie, and all three were given a determinate period of eleven months and an additional indeterminate period of one month, the maximum under the section.

In addition, Boyd was sentenced to two months to run concurrently to the other term, when it was learned he was at present on a year's suspended sentence for breaking and entering cottages in North Hastings. He was given two months on each of five charges. James Minzie received a similar sentence.

Magistrate J. L. Lloyd passed sentence on the trio, with Crown Attorney B. C. Donnan prosecuting.

Loses License For Year.

Convicted of reckless driving, Wellington Munro, 19, of Madoc, was fined $50.00 and costs amounting to $32.75 on Thursday by Magistrate J. L. Lloyd. Accused was found not guilty on a charge of criminal negligence arising from an accident in Madoc on Nov. 23, when Mrs. Arthur Parks, Madoc, suffered a fractured left leg. In addition, the court cancelled Munro's license to drive for one year.

Plunges Off Truck.

Hurled from the top of the truck on which he was working, by the force of the gale that swept this district, William Hudgin, Mountain View resident, was rushed to the office of a Bloomfield physician in a semi-conscious state, suffering from head injuries.

Hudgin was spreading sand on the icy highways and had partially turned around when a particularly heavy gust of wind caught him, tossing him on his head on the pavement.

Pea Viners Wrecked.

Whirling and twisting in almost cyclonic fury, the terrific gale that swept Prince Edward county this week left in its wake a mass of tangled wreckage and ruins of what was formerly a pea-vining station, property of the Canadian Canners Ltd., at Bethel.

The building withstood the onslaught of the elements for three hours, then gradually crumpled beneath the relentless attack and crashed to the ground. The station housed two pea-vining machines and was in a fair state of repair, it is stated.

W. R. TURNER

Phone 591 — 195 Simcoe St.

Heating Plumbing Tinsmithing

CONTRACTING, JOBBING, REPAIRING

"Crane" Plumbing Fixtures

Sole Agents for "HECLA" FURNACES "IRON FIREMAN" STOKERS "TIMKEN" OIL BURNERS

Police Ordered To Exhume Barber's Body

Acting on a warrant issued by the Attorney-General's Department Provincial Constable David Silvester had the body of William Lorne Barber who died in Nicholls Hospital here on July 9, exhumed in Little Lake Cemetery Friday morning and in the afternoon, Dr. Frankish, medical advisor to the Attorney-General's department, removed some of the organs and took them to Toronto for analysis.

No reason for this action has so far been given out.

Barber, who was 58 years of age and who was born in Shannonville, Ontario, had long been a resident of Akron, O., where he was employed for a long time by the Goodrich Company. He had visited Peterborough on a number of occasions and came back early last summer. He was not in good health when he arrived here and soon after his condition became worse and was removed to Nicholls Hospital where he died on the morning of Saturday, July 9.

On the following Monday he was buried in Little Lake Cemetery.

Four brothers and a sister survive. They are George of Syracuse, N.Y.; Frank of Watertown; Robert, Deseronto and Sam Shannonville and Mrs. Esther Chose, Toronto.

It is understood that the burial certificate signed by Dr. W. J. Gordon gave the cause of death as cerebral thrombosis and arterio celerosis.

Rev. Dr. Mackenzie Dies In Toronto

Rev. Dr. J. A. MacKenzie, former pastor of Knox United church, died in Toronto at his residence at 15 Folkes street, Toronto, on Friday. He was 51 years old.

Dr. MacKenzie is well remembered in this city, where he was widely known during his service here as a kindly, sincere man. He came to Knox church in the fall of 1914, leaving in 1923. "He was a man much beloved by the people of his church," said Secretary of the Board, John Byers.

Surviving are his wife, formerly Margaret Hay, and three children, Ronald, Cameron and Margaret. The funeral will be held on Monday afternoon from Runnymede United church at 2 o'clock, with interment in La Chute, Quebec.

SOLD FOR £1

MELBOURNE—(CP).—St. Constant, entered in important spring races here, was sold by Alan Cooper to J. W. Cook for £1 ($3.78). Cooper said he had a verbal agreement with Cook the sale was to further the horse's career.

McDERMID & JURY DRUG STORE WILL BE OPEN SUNDAY

Winter Term Opens Tuesday, Jan. 3rd

Get Ready For Office Positions

Classes Will Be Started In

SHORTHAND
TYPEWRITING
ACCOUNTANCY
STENOTYPY
COMPTOMETER
DICTAPHONE

Write, Phone or Call At

Peterborough Business College LTD.

Cor. Simcoe & George Sts.

Phone 589. J. A. McKONE, Pres.

THE Full Gospel Pentecostal Church

Geo. A. Chambers, Pastor

PETERBOROUGH'S CONTINUING FULL GOSPEL CENTRE

Resolutions and Reformation will damn many a soul, but transformation by the power of the blood will warrant a passport into heaven.

11 A.M.—COMMUNION. MISSIONARY OFFERING and THE RECEIVING OF NEW MEMBERS.

7 P.M.—EVANGELIST MABEL CUNNINGHAM

A Special Vocal Solo by Miss Jean Cunningham

WATCHNIGHT SERVICE SATURDAY, 9 P.M.

We anticipate a Great Week-end, and this is your invitation to be present.

FICTION AND FEATURES

ROMANCE INC.

BY OREN ARNOLD

CHAPTER 39

NOW THERE are two or three ways to get rid of your rival if you are a woman in love and without compassion.

You can take the rival out in a boat, for instance, and maneuver to drown her. It has been done. It is quite effective in that it removes the competition from the scene forever. It is as effective and not nearly as messy as shooting or stabbing or poisoning.

But none of these is entirely perfect as a modus operandi. The law doesn't approve. And, even though the law could be circumvented (as it frequently can be), the man himself wouldn't necessarily erase the departed one from his heart. A much better, safer way would be to contrive some plan whereby the rival is discredited in the eyes of the man himself.

This latter thought had occupied the best attention that Peaches Pomeroy could give it. Peaches had some powerful weapons at her command. Among them was money.

Could she hire some woman to lure Bob Towne away from Sara Sue Davis? Possibly, but that still wouldn't leave Bob's heart free; he would be just shifting his attention to another woman, not herself.

Could she hire some man to lure the Davis person away from Bob? No, because that would only stimulate Bob's own energies, make him woo Sara Sue all the more ardently. Bob already had competition, and hadn't quit.

What, then, could Peaches do?

If Sara Sue Davis could just be compromised—

If she could be suddenly exposed in an embarrassing situation with some man, then Bob Towne would discover that she was unfaithful and so—

But it is difficult to compromise anybody. It means hiring someone to do it. It means that the plot can backfire on you, revealing your part in it to your complete embarrassment and detriment. And besides that, Peaches had to admit to herself that the Davis woman was clever. Sara Sue enjoyed a most wholesome and clean reputation; she wouldn't likely be caught napping.

Peaches had been giving bitter thought to these details. Even to the possibility of destroying Sara Sue in an "accident". She shied promptly off the latter, however, for she was inherently a coward. But she was a shrewd, scheming one, and when she sat alone at the dance, idly twisting her diamond bracelet, she had her sudden inspiration.

She felt at once that her idea was sound.

It could be worked easily. It would involve no accomplices. It would discredit Sara Sue in a most logical way, publicly, scandalously.

Sara Sue was known to be a widow. Widows are traditionally destitute. In fact, Sara Sue herself had set out to earn a living with her so-called Counsel in Romance. (Peaches referred to it contemptuously, even in her thoughts.) It should be easy for people to believe that Sara Sue was in dire need of money. Yes, it seemed like an excellent plan.

"I wish I had a drink first," Peaches murmured.

But she got up from the divan in the women's lounge, and went immediately to set her plan in operation.

✧ ✧ ✧

It would seem that a married man could enjoy a modicum of respect from his associates. Married life is supposed to entail a certain dignity. A married man is supposed to be mature. But—ho hum. Not if you are a freshman. Not if your whirlwind romance and elopement has been a fillip of pleasure for everybody on a college campus. Not if you are rather popular, and you and your pretty bride are just 18 years old.

Mister Worthington Gurley, married man, had suffered interminably (but not unpleasantly) from sophomores. These latter tyrants had felt duty bound to give him extra attention when he stole away the sweetest girl in the freshman class. When he returned to the campus after his elopement, for instance, he was forced to wear old shoes strung around his neck for three more—symbols of his new state.

Most of the Rice folk, therefore, came to know Worthington and Marcia Gurley. But Peaches Pomeroy did not. Peaches knew Marcia by sight, but she had never been conscious of Worthington. The latter was a mere freshman, a slime, beneath her notice socially; one of the noisy crowd that clutter up the campus. She might have met him somewhere, but she had no impression of his looks. He was just one of the 300-odd freshmen who had registered at Rice in September.

Accordingly, Peaches did not recognize the lad when she went to the hat-and-coat check room of the University club.

She saw a "bell hop" there in charge, a "buttons", a youngster in a tight red monkey suit such as any bell boy might wear. But she did not know him. She naturally assumed that he was what he appeared to be—a club servant. She came up to him, glancing around to be sure they were momentarily alone.

"Oh, boy," she purred, smiling, "would you please run out and get me a 10-cent packet of aspirin? I have a terrible headache. Here—here's 50 cents. Just keep the change."

"Hello, Miss Pomeroy," Worthington spoke heartily. "Having a good time?"

She soured a little at that. It smacked too much of comradeship—from a servant.

But then, she had her plan. It wouldn't do to let personal feelings interfere now. She forced a becoming smile again, such a condescending smile as one might give a faithful old gardener, if one were in a balmy mood.

"Oh, quite," she declared. "A very gay group, isn't it? Is—is everything running smoothly with the staff?"

"Hunh? Oh. I see what you mean. Yeah. Say, gosh, you look nice in your Spanish costume. Who'd you come with?"

Peaches glared at him. Such effrontery! She wanted to slap his impudent face. It took genuine will power to control her feelings, but she did.

"Will you get my aspirin, or not?" She spoke ominously.

"Oh, all right, all right." The lad thought he was merely being hazed some more—by a senior girl, by another upperclassman who was acting a part. "You'll have to watch the checking counter while I go, though. They'll kill me if I leave it unguarded."

"I'll stay right here by it for you," she assured him. That was, indeed, exactly a part of her plan.

Worthington took the 50-cent piece, and came around the corner. He grinned again at Peaches, assuming the friendship he had a right to feel even from a senior girl, but holding to tradition and not speaking any more.

Worthington was a conformist. He had come to love Rice and its traditions, even those that worked so-called hardships on freshmen. He realized that next year he would be a sophomore—then HIS sun would shine! It is the great and powerful hope of every freshman everywhere.

The sophs had picked on Worthington this night for two excellent reasons. First, he was a likeable, tractable freshman known to be a good sport and known to enjoy a good time. Second, he "had it coming to him" because he had dared to make love to and marry a Rice girl, in spite of the sophomores. He was very young of face and form. In short, he was the perfect slime to play bell hop.

Now the sophomores had some definite plans for this dance, this big international ball. For one thing, they expected to bring a genuine bull up the elevator of the University club about midnight, and so honor Mexico with a bull fight somewhat more real than the impromptu one that Don Romero and Bob Towne had staged. Even now they had the yearling bull tied in the club garage downstairs.

But the sophs also wanted some fun at the finale of the night's whoopee. Wherefore, they "took over" the hat-and-coat checkroom by placing Slime Gurley in charge, in a buttons uniform. When they got around to it, they would go in and exchange the checks, switching them every conceivable way. At closing, Slime Gurley would get the brunt of the trouble. And the sophs would sit back for some academic laughter — having first claimed their own hats and coats properly, of course.

Worthington knew these things. He hadn't been stupid. He had even agreed—with boyish zest—to act the part as best he could, for he could see the possibilities of fun. He had been out dancing earlier in the evening, then had slipped into his buttons suit on command. He had only the last dance with Marcia anyway, now, and he might have to give that up. Oh, well, he had her for keeps; she would understand, for she was a freshman, too.

He came around the counter, therefore, grinning knowingly at Peaches Pomeroy.

"One packet of aspirin," he spoke very correctly then, acting. "Yes, madam, I'll get it at once."

Then he disappeared, leaving Peaches alone. At once the hard look came back to Peaches' face. Anyone, seeing it, would surely have been frightened.

(To Be Continued)

The Examiner Home Service

Teach Yourself to Ski—Find Jolly New Pals

What a thrill! The gay group makes you one of them—cheers as you test your brand new skis.

Get set for a happy landing! Keep skis close together, bend forward so that chin, knees, and toes are in a straight line. This is the correct position to take for average downhill speed. It's known as the Medium Crouch.

Going uphill, use the Side Step. This is like climbing stairs sideways, except you make your own steps. Raise uphill ski and edge it into the snow. Do the same with downhill ski, bringing it up parallel to the other.

Take a veteran's tips on costume. Choose smooth-faced materials snow won't stick to. Wear layers of lightweight clothing you can shed when you're too warm.

It's exciting as flying, graceful as dancing. Anyone can learn to ski. Have fun from the start by following diagrams, directions in our 32-page booklet. Downhill running. Stems and turns. Climbing. Jumping. Pointers on inexpensive equipment. Ice carnivals, skating.

Send 15c in coins or stamps for your copy of SELF-INSTRUCTION IN SKIING AND OTHER WINTER SPORTS to Examiner, Home Service, Peterborough. Be sure to write plainly your NAME, ADDRESS, and the NAME of booklet.

Double Liquor Tax

PRINCE ALBERT, Sask., Dec. 31. —(CP).—Increase of two per cent in the "luxury tax" on liquor, the proceeds to be devoted to educational purposes, was advocated at the final session of the annual convention of the Saskatchewan Committee on School Administration and Organization here yesterday. The present education tax on liquor is two per cent.

DOROTHY DIX

DEAR MISS DIX—I am a girl of 18, going with a young man who wants me to marry him. He is out of a job and he also drinks. So do his brothers, who quarrel with their wives. His father and mother think a lot of me and want me to marry him because they think I will have a good influence over him. My parents object to this boy and tell me I would never be able to reform him. They want me to go with different boys and learn more about men before I get married. What would you say for me to do?

BETTY.

ANSWER:

I would urge you to take your parents' advice. No girl at 18 is qualified to make a choice of a husband, because she is too young to really know what she wants in a life mate, and she hasn't seen enough of men to be able to differentiate between them.

She doesn't know a good bargain from a bad bargain any more than she knows rayon from real silk. She is just as liable to pick out a man because he has curly hair or a "way" with him as she is to choose one with intelligence and stability and a strong character.

Every girl thinks she is in love with her first sweetheart, so don't be misled by thinking you have the grand passion for this boy because you like him better than any of the other boys you know. Give yourself time to really find out whether what you feel is a passing fancy, or an affection that will stand the wear and tear of years.

Don't delude yourself into the thought that there is some conjure in the marriage ceremony that will change him from what he is into what he should be. There isn't. And there is no other such myth on earth as that about a wife's sacred influence lifting a sot out of the gutter, or turning a lazy loafer into a go-getter.

If a man doesn't act like a man for the sake of his own self-respect and manhood, he is not going to do it for any woman. So don't paint any fancy picture of yourself as a miracle-worker who has reformed a drunkard and turned him into an exemplary citizen. Just see yourself as you will be five years from now—worn and old before your time, working to support a man who is too shiftless to support you, watching at night for the drag of drunken footsteps, perhaps cowering under his blows.

Nice picture, isn't it? And you will be a clever girl, won't you, to let yourself in for that at 18 when you didn't have enough sense to realize what you are doing? Think it over, Betty, and if you are determined to commit hari-kari do it in some easier and quicker way than by marrying a drunkard. The drunkard's wife has such a long drawn-out misery to endure.

• • • • • • •

DEAR DOROTHY DIX—I am working for a married man. Is it wrong for me to caress him and pat his head when we are alone in the office? I am very much in love with him. He is nice and kind to me, but has never shown me any affection. He has a fine wife and two sons. What would you advise one in my position to do? T.

ANSWER:

I would certainly advise you to behave yourself and to act with a little self-restraint and discretion, even if you do think you are in love with your employer. An office is no place for a petting party, nor is it any part of the duty of a working girl to caress and pet the bald head of the man who hires her.

Your letter rates you as a home-wrecker. Apparently this is your first job at it, but you set about it with the technique used by every woman who has seduced a man since the beginning of time. It is the old, tried and true, seldom-fail method of appealing to a man's baser instincts.

You find a man, middle-aged, domestic, happy with his wife and children, leading a decent life and with no thought of philandering. Let alone, he would jog along contentedly in his Darby and Joan role. He regards you as just a part of the office equipment, but you want him and you begin trying to win him by caressing and petting him and showing him that you have fallen in love with him. In spite of his moralities he is flattered and pleased, and evidently he is going the way of all flesh, or else he would fire you out of the door before you got in another kiss or pat on the head.

You think it is fun, or you think it shows your powers of fascination to have an affair with this man. Perhaps you are a gold-digger and think it is easier to work a man than it is to work a typewriter. But before you go any further count the cost, not only to this man and family, but to yourself. A sister woman whose happiness you have destroyed.

Children whose father has been taken from them. A broken home. A man who has lost the respect of his neighbors and is looked upon by them as a chump who let a little fool flapper wreck his life. Isn't that a pretty high price to pay for your pleasure?

And for yourself. Maybe the man's wife will divorce him. Maybe she won't. But whether she does or not you will always know that you have committed a crime worse than murder. And if the man never marries you, what will you be? Always a woman with a tarnished reputation whom other men are likely to pass up for a girl with clean skirts. Or maybe that most pathetic of all women, the one who loves a man she cannot marry and who waits and waits and waits for him until she sees his love for her die and knows that he wouldn't marry her if he could.

So my advice to you is to resign from the home-wrecking crew. Get another job in another office and keep your hands busy with your work instead of patting your boss' head.

• • • • • • •

DEAR DOROTHY DIX—I am a little girl of 12 and wear ruby nail polish. My mother says I shouldn't do it. Please help me by giving me some advice. BLONDIE.

ANSWER:

Well, Blondie, nail polish isn't a moral issue. It is a matter of taste. Certainly little girls of 12 look a lot better if their nails are just like God made them, and pink with youth and health.

DOROTHY DIX.

Copyright Ledger Syndicate

Readers writing Dorothy Dix are asked to enclose a self-addressed envelope and also a three-cent stamp.

The Examiner Fashion Service

Cut a new figure for home tasks in this simply and usefully styled smart cotton home frock. It has your beloved princess-like lines, tiny fitted in waistline flaring hemline. Buttons down the front get you in and out of it in a jiffy ....have a very slimming effect on your figure....opens out flat for ironing. The model gives you two ways to finish the neckline—short collar or convertible collar that may be worn up or down. The flared sleeves assure the maximum of comfort. See diagram how quickly it is made. The low price helps your budget marvellously.

Sayle No. 3340 is designed for sizes 16, 18, 20 years, 34, 36, 38, 40, 42, 44, 46, and 48-inches bust. Size 36 requires 4½ yards of 39-inch material.

The Examiner,
Please order for me:
Pattern number.....
Size .....
My Name .....
Address .....
.....
I enclose 15c for postage

The Stars Say . . .

By GENEVIEVE KEMBLE

For Sunday, January 1.

Sunday's horoscope betokens the fruition of high hopes and aspirations, with much major activity in employment, professional life and industry. There may be a reward of merit from superiors and those in power. There also is a definite sign of adventure and romance with change and thrills. These are jeopardized by impetuous and rash indulgences.

Those whose birthday it is are assured an eventful and colorful year, with the promise of high hopes and dramatic adventures fulfilled. Promotion, preferment, stability of the fortunes (although these at times may fluctuate) are indicated. There may be definite change, new contacts and enlarged fields of operation, all tinged by the thrills of romance, travel, and the unusual or even spectacular. Such fine prospects would be imperiled by erratic, reckless and passionate indulgences.

A child born on this day is likely to be excitable, impulsive, and perhaps erratic, but at the same time it will be energetic and productive.

For Monday, January 2.

Monday's astrological forecast is a peculiar and perplexing one, judging by the lunar aspects. There may be many singular and intriguing situations which may be dramatically and drastically dragged into the limelight. The young and romantic should be peculiarly affected, with elders interfering with beneficient but ill-advised intrusions. With tact, diplomacy, and finesse, much might be accomplished to placate opposition.

Those whose birthday it is may look for a year of surprising and high adventure, with dramatic episodes and possible romantic intrigue. However, such may be accompanied by interference and caustic opposition of elders and the well intentioned. This situation may be turned to solid benefit by tact, ingenuity, or clever compromise, rather than quarrels and underhand methods.

A child borngn this day may be active, self-indulgent, and extremely resourceful in intrigue, shrewdness, and subtleties.

GOODNIGHT STORY

By MAX TRELA

"Well, well!" said Mr. Punch cheerfully to Ernest and Harold, the two shadow-children. "So to-morrow is New Year's Day! I suppose you're all going visiting!"

"Visiting, Mr. Punch?" said Ernest. "What do you mean?"

"It's an old custom," he replied. "On New Year's Day everyone pays visits to his friends. I've always done it. You put on your best clothes and you go from one friend to the other and say, 'Happy New Year.' Then he says, 'Happy New Year to you.'"

"It's a very nice custom," Harold said.

But Ernest looked puzzled.

"I was just wondering," Ernest said, "if everyone goes visiting everyone else, how is anyone home to be visited?"

Slipped His Mind.

"Hmm! a very nice question. It slipped my mind," said Mr. Punch. He remained deep in thought for a moment or two, with his finger to the side of his nose. Finally, he smiled and said: "I've just thought of how you go about it. You get up early on New Year's Day. Then you say to yourself: 'Shall I go visiting or shall I stay at home and be visited?' It doesn't matter which you decide. But you do have to decide. You see, it's all very simple."

The boy shadows were quite happy again. "And are you going to go visiting or are you going to be visited on New Year's Day?" they asked Mr. Punch.

"I think," he answered slowly, "that I'll go visiting this New Year's Day."

"Whom are you going to visit?"

"Everyone. First, I'm going to visit Judy because she's my wife. I'll visit her and have breakfast at the same time. Then I'll visit the Tin Soldier who stands right outside my door with his musket over his shoulder. Then I'll visit Miss China Doll. She always sits at the window of her little doll-house. I'll wave to her and she'll know it's a visit. Then I'll visit Mr. Jack-in-the-Box. I'll shout to him and perhaps he'll come popping out of his box and shake hands with me. And, finally, I'll visit the children."

"But how can you visit them, Mr. Punch? You can't walk unless they come and pull the strings attached to your legs. You're a puppet, you know."

Mr. Punch was silent for just one moment. "Why," he said, "of course I'll visit them. They'll come and pull the strings and then I'll walk as well as can be. And I'll walk all around them and say, 'Happy New Year—Happy New Year to you!' And we'll all visit together. Yes, that's exactly what we'll do," and he looked so happy that even his eyes smiled.

(Copyright, 1938, by King Features Syndicate, Inc.)

"Then I'll visit Miss China Doll."

Looking Back On This Date

Many years ago, during Sir John Macdonald's time, it used to be a custom of some of the sons of the Celts from Ontario to make a fuss about the travelling expenses of the governor-general. But this was just political pin-pricking, designed to catch votes of "Lime" farmers of Scottish descent in western Ontario. Nobody else ever paid much attention and the money was voted.

All through the story of Canada there has been complaint about the expense of the vice-regal office. Lord Dufferin, for example once told Sir John Macdonald that he had been compelled to pay out for travelling and entertainment at least $1,000 more than he had received. In course of time a compromise was reached by which the treasury paid a reasonable share of official tours by the governor-general. Yet the personal expenses of a viceroy are heavy and sometimes a man who would have suited the job had to decline because he could not afford it.

Yet it was much worse in the olden days. Lord Elgin, writing from government house, Toronto, on Dec. 31, 1851, complained of the high cost of travel. Like Lord Tweedsmuir he was convinced that it was the duty of a governor-general to visit as much of Canada as possible; but he found it decidedly hard on his purse. For instance, he made a journey from Montreal to Quebec and return and had to pay £150 each way for the steamer and then £400 for hotel bills for five days in all. Was it any wonder that he asked Lord Grey to increase his travelling allowance and so permit him to save a little of his personal income?

No explanation is given why Elgin was not transported in a government vessel, nor why he should have had to stay at a hotel in Quebec when there was the Citadel and Spencerwood. Perhaps the answer is that nine cts on the outside wanted the money and "making" the governor-general was an easy way to get it.

And so I come to the end of another 12 months. May I thank my readers and my correspondents for their kindness and extend to one and all for 1939 the annual greeting:

A HAPPY AND A PROSPEROUS NEW YEAR.

OUR BOARDING HOUSE —with Major Hoople

SCOTT'S SCRAP BOOK —By R. J. Scott

PERSONAL AND SOCIAL

Miss Edith Guiry is spending the week-end in Toronto and Hamilton.

✧ ✧ ✧

Miss Helen Steer entertained at the tea hour on Thursday afternoon.

✧ ✧ ✧

Mr. Donald McHoull of the Timmins Collegiate staff is spending the holidays with his mother, Mrs. H. McHoull, 689 Elcome Crescent.

✧ ✧ ✧

Mr. Robert Fortye of Queen's University, Kingston, is spending the holidays with Mrs. R. H. Fortye, Gilmour Street.

✧ ✧ ✧

Mr. and Mrs. W. J. Pomeroy of Douro Street are observing a 33rd wedding anniversary on New Year's Day.

✧ ✧ ✧

Mr. and Mrs. E. Taylor and Mr. Wesley Beaver of Burleigh Falls were holiday guests of Mr. and Mrs. Richard Evans, Lansdowne street.

✧ ✧ ✧

Mr. and Mrs. R. R. Genge and son Vincent, who were holiday guests of Mr. and Mrs. J. B. Junkin, have returned to Oshawa.

✧ ✧ ✧

Mrs. L. Yeotes, who is observing a birthday today, will entertain for a number of friends this evening at her home on Boswell avenue.

✧ ✧ ✧

Mr. R. H. H. Blackwell of Jacksonville, Florida, is spending a few days with his mother, Mrs. Wm. Blackwell.

✧ ✧ ✧

Miss Jean Flett is home from the University of Toronto to spend the holidays with her parents, Mr. and Mrs. J. E. Flett, George street.

✧ ✧ ✧

Mrs. Benjamin Seabrooke of 256 Aylmer street, and her aunt, Mrs. Fred Dobson of 473 McDonnel street are celebrating birthday anniversaries on New Year's Day.

✧ ✧ ✧

Mr. William Cranford, who attends the University of Toronto, is home for the holiday season with his parents, Mr. and Mrs. H. T. Cranford.

✧ ✧ ✧

Mrs. William Beane, Miss Eva Beane and Mrs. Edith O'Connor of Toronto are holiday guests of Mrs. Beane's sister, Mrs. H. Buckley, 570 Sherbrooke street.

✧ ✧ ✧

Master Ronald Palmer, small son of Mr. and Mrs. Geo. A. Palmer, was taken to St. Joseph's Hospital this week, where he underwent an operation for appendicitis.

✧ ✧ ✧

Mr. and Mrs. Palmer Wiley and son Gordon of Hamilton will spend the New Year week-end with Mr. Wiley's parents, Mr. and Mrs. C. E. Wiley, 221 Park street.

✧ ✧ ✧

Mr. and Mrs. Douglas Holliday and children, Jane and Andrew, Whitby, will be guests of Mrs. Holliday's mother, Mrs. John S. Donley, during the holiday week-end.

✧ ✧ ✧

Mrs. Fern Hayes and her daughter Phyllis of Toronto are spending the New Year holiday with Mrs. Hayes' parents, Mr. and Mrs. J. Wiley, 502 Stewart street.

✧ ✧ ✧

Miss Lila Ruiter has arrived from Cowansville, Quebec, to spend some time in the city with her father, Mr. E. J. Ruiter of 553 Gilmour Street.

✧ ✧ ✧

Mrs. H. B. Pope of Westmount, Montreal, is in town for the New Year's week-end with her mother, Mrs. F. K. Dobbin, Reid Street.

✧ ✧ ✧

Little Helen Payne, daughter of Mr. and Mrs. Max Payne of 89 Park Street, will celebrate her ninth birthday on New Year's Day.

✧ ✧ ✧

Mr. and Mrs. Ronald Watson of Brockville were guests at Christmas of Mrs. Watson's parents, Mr. and Mrs. J. Wiley, 502 Stewart street, Mrs. Watson remaining in the city for the New Year's week-end.

✧ ✧ ✧

Friends of Hazel Goudy, daughter of Mr. and Mrs. Melville Goudy of Otonabee will be glad to learn that she is progressing favorably in Nicholls Hospital after her recent operation for mastoids.

✧ ✧ ✧

Mr. Melville Smith of the Ontario College of Art, who has been a guest for the past week of Lyle and Mr. and Mrs. E. W. Glover, Reid Street, has returned to his home in Toronto.

✧ ✧ ✧

Miss Marion Armstrong and Miss Audrey Ellis are attending the Council meeting of the Presbyterian Young People's Society of the Province of Ontario in Brampton this week.

✧ ✧ ✧

Mr. and Mrs. C. L. Ackerman, Mr. Gerald Ackerman and Miss Ruth McCredie of Campbellford were guests during the Christmas holiday of Mr. and Mrs. George Ackerman, Massassaga.

✧ ✧ ✧

Mr. and Mrs. R. Higgins of 202 Perry street were extended many hearty congratulations and good wishes this week by friends on the occasion of their thirty-third wedding anniversary, which was observed on Thursday.

✧ ✧ ✧

Mr. and Mrs. A. W. Clark and children of Prince street have returned from Mississippi, where they were guests of Mrs. Clark's parents on the occasion of their fiftieth wedding anniversary, which they celebrated Christmas Day.

✧ ✧ ✧

The New Year will be ushered in with much gaiety at the Kawartha Golf and Country Club tonight, when club members and their friends hold their annual party. Hal MacFarlane's Orchestra will be in attendance, and lunch will be served at midnight.

✧ ✧ ✧

Mr. and Mrs. S. J. Frape of 480 Bolivar street will have as their guests on New Year's Day Mrs. Frape's mother, Mrs. Mary Robson, her brother, Mr. James Robson and Miss B. Windsor, all of Toronto; Captain and Mrs. A. E. Frape of Oshawa, and Mr. and Mrs. E. S. Gorman, also of Oshawa.

✧ ✧ ✧

Members of the Peterborough Bachelors' Club entertained on Friday evening at a formal dinner and dance for twenty guests. With Mr. George Broadley at the piano, entertainment was given after dinner by Mr. Robert Maybee, Mr. Allan Winslow, Mr. Jack Kirkwood, and Mr. Don Ross. Dancing was enjoyed to the music of Stan. Northrop's Orchestra, and the spot dance prize was won by Mr. Ken Weldon and Miss Milliken.

✧ ✧ ✧

Today's Bride
Entertained At Showers

In compliment to Miss Helen McInroy, whose marriage to Mr. Jack Pearson takes place this afternoon (Saturday) in Knox United Church, Mrs. D. Dalgleish of Park Street entertained on Friday evening at a delightfully-arranged linen shower.

Miss McInroy was honored also at a miscellaneous shower on Thursday evening, arranged by Mrs. W. McGregor, and by the presentation of a walnut end table and lamp by her business associates of the Trade Repair Department, Westclox Company.

✧ ✧ ✧

Fifty Children
Entertained At Party

The annual Christmas party given by members of the Ladies' Chapter of the Loyal Order of Moose and of the Men's Lodge was held on Thursday evening in the Moose Hall when about fifty children sat down to a holiday supper served by Mrs. D. Leether and her asisstants.

After a musical program conducted under the direction of Mr. John Beggs and Miss Gladys Langton, Santa Claus arrived to distribute gifts from a large decorated tree which stood in a place of honor in the centre of the room. A bag of nuts, candy, apples and oranges was also received by each child.

We Noticed

. . . That skating and skiing parties are rivaling each other in popularity these nights when the weather is crisp and cool and there are fluffy drifts of white sno weverywhere.

✧ ✧ ✧

. . . Brighter and prettier skating outfits and ski suits are fashions around town for these gay parties, too, and among the smartest was noticed an all-black ski-suit, worn with white angora mitts and cap.

✧ ✧ ✧

. . . Another outfit of bright red had a flaring skirt with a Red Riding Hood edged with white and angora gloves to match. Two little girls tugging behind them a very large toboggan were dressed alike in scarlet ski suits with white furry caps and red and white mittens—their cheeks matched the color scheme, too, and from the merry chatter we gathered that they were bound for the hill in Victoria Park.

W. A. President
Returned By Acclamation

The president of All Saints' Evening Branch W.A., Miss Gwendoline Dobbin, presided at the annual meeting. Following the devotional and business periods, the meeting was addressed by the rector, Canon J. D. Paterson, who conducted the election of officers for the year 1939 as follows: Miss Gwendoline Dobbin returned by acclamation to the president's chair; Hon. Pres., Mrs. J. D. Paterson; Hon. Vice-pres., Miss Grace Tucker; Vice-Pres., Miss E. Allen; Secretary, Mrs. James Howard; Treasurer, Miss Emily Parsons; Living Message Secretary Treasurer, Mrs. J. Cooper; Prayer Partner Secretary, Miss Myrtle Dark; E.C.D. Secretary-Treasurer, Miss Laura Powell; pianist, Mrs. V. Chandler; Convener for Socials, Miss E. Allen.

A summary of the year's work was given by the president, who also expressed thanks to the officers and members for their fine co-operation throughout the year. The meeting was closed with the W.A. Litany for December and prayers for Missions. Rev. Canon Paterson pronounced the Benediction. Refreshments were served by Miss Dobbin and her committee.

✧ ✧ ✧

Poolman—Elliott

At a quiet wedding ceremony which will take place at ten o'clock Monday morning, January 2nd, Miss Audrey May Elliott, youngest daughter of Mrs. Jennie Elliott and the late Frederick Elliott of 532 Sherbrooke street, will be united in marriage to Mr. Albert Joseph Poolman, eldest son of Mr. and Mrs. Joseph Charles Poolman. The ceremony will be performed in Knox United Church Manse by the Rev. V. E. R. Zufelt.

The bride will wear her travelling dress of grey trimmed with burgundy, a matching turban, and burgundy shoes and gloves. She will be attended by her sister, Miss Maxine Elliott, who will wear a frock of navy trimmed with red. Mr. Gordon Poolman will be his brother's attendant.

Immediately after the ceremony Mr. and Mrs. Poolman will leave by motor for Ottawa. On their return they will live at 262 Rubidge street.

✧ ✧ ✧

Westington—Little

A wedding of interest in this district took place in North Bay on Thursday, December 29, when Miss Janet Elliott Little, daughter of Mr. and Mrs. R. W. Little, North Bay, was united in marriage to Mr. Douglas McClelland Westington, of the Glebe Collegiate staff, Ottawa, and formerly of Port Hope, son of T. P. Westington, Cambourne, Ont., and the late Mrs. Westington. The ceremony took place in the afternoon in St. Andrew's United Church, with Rev. M. N. Ormond officiating.

Given in marriage by her father, the bride wore a gown of midnight blue velvet, coronet of blue and wine velvet with blue shoulder-length veil, and carried red roses. Miss Greta Finlay, her bridesmaid, was wearing wine velvet with matching turban and carried Talisman roses.

The best man was Mr. Ernest Adie, Toronto. Mrs. Mais Westington, sister-in-law of the bridegroom, Hanover, Ohio, was soloist.

A reception was held at the home of Mr. and Mrs. Walter Little. Later, Mr. and Mrs. Westington left for a motor trip south. They will reside in Ottawa on their return.

✧ ✧ ✧

Bensfort Personals

Mr. and Mrs. Fred Perrin had their younger daughter, Ethel Pamella Clegghorne christened by the Rev. F. Horton of Fraserville. Those present at the christening included: Mr. and Mrs. A. Buttars, Joyce and Warren; Mrs. T. H. Perrin, Miss Wilma Perrin, Miss Margaret Chambers, Mr. Fred Chambers, Miss Geraldine Lynch.

Mr. and Mrs. Ray Barnard, Bobbie and Allen of Sudbury spent the week-end here.

Mr. and Mrs. Herb Sweetman and children of New Liskeard visited Mr. George Whittington over the week-end.

Mr. and Mrs. Joseph Wood of Burke's Falls visited Mr. and Mrs. W. C. Wood for the holiday.

Mr. and Mrs. H. C. Howson and family visited friends in Toronto on Sunday.

Mr. Harold Nurse and Miss Lulu Nurse visited Mr. and Mrs. H. Jewison in Oshawa on Monday.

Guests at the home of Mrs. Thomas Dawson over the week-end included Annie Dawson of Toronto and Mrs. Hadrill Dawson of Bailieboro.

Guests at the home of Mr. and Mrs. Judson Pue on Monday included Mr. and Mrs. Frank Coyle and family of Lakefield; Mr. and Mrs. George Fletcher; Mr. and Mrs. Walter Lord and family of Springville; Mr. and Mrs. Edmund Dawson and Miss Mildred Dawson; Mr. Robert Pue; Miss Zena Pue of Detroit; Mr. and Mrs. Charles Davis of Detroit.

Guests at the home of Mr. and Mrs. George Nurse on Monday were Mr. and Mrs. C. Emberson; Mr. and Mrs. C. H. Barnard, Velma and Marilyn; and Annabelle Emberson of Peterborough.

Mr. and Mrs. Charles Webb and family of Peterborough visited Mr. and Mrs. George Wood on Sunday.

Mr. and Mrs. Fred Wood, Mr. and Mrs. C. Emberson and Mrs. William Emberson were Sunday dinner guests of Mr. and Mrs. F. Emberson of Peterborough.

Mr. and Mrs. W. C. Dawson, Mr. and Mrs. M. Storey motored to Port Hope on Monday evening.

Mrs. Jim Greer of Oxbow, Sask., is a guest at the house of Mrs. Joseph Byres.

Guests at the home of Mr. and Mrs. John Brackenridge on Sunday included Mr. and Mrs. James Hall; Miss Frances Hall; Mr. and Mrs. George Finnie and family; Mr. and Mrs. Frank Barnard and Paul; Mr. and Mrs. Robert Schawb of Peterborough; Mr. and Mrs. Charles Brackenridge, and Arnold; Mr. and Mrs. J. S. Perrin; Mr. and Mrs. Bert Byres, and others.

Mr and Mrs. Edwin Eagleson and family, Mr. and Mrs. Ed. Dawson visited Mr. and Mrs. Charles Fisher on Friday.

Mr. and Mrs. Harold Beebe and family, Mr. and Mrs. George Beebe and family, spent Monday at the home of Mr. and Mrs. Dawson Beebe, Morrish.

Mr. Harold Patton of Toronto spent the week-end at the home of Mr. and Mrs. Fred Patton.

Mr. and Mrs. John Nurse and family visited Mr. and Mrs. C. C. Dawson on Monday.

Mr. and Mrs. Reg. Perrin entertained a number of relatives on Sunday.

Miss Beryl Wood and friend of Peterborough spent the week-end at the home of Mr. and Mrs. Everett Wood.

Mr. and Mrs. Frank Morrison and Eleanor spent Christmas at the home of Mr. and Mrs. J. Thorne (Otonabee).

Mr. and Mrs. Ernest Westington and family visited friends at Plainville for Christmas.

✧ ✧ ✧

Mount Pleasant Personals

Mr. and Mrs. Stewart Blake of Marmora spent Christmas with Mr. and Mrs. T. C. Morden.

Mrs. A. Elliott spent Christmas with her daughter and son-in-law, Mr. and Mrs. Charles Palmer in Toronto .

Mr. and Mrs. Cecil Argue and two children of Bethany were guests of Mr. and Mrs. M. Handley on Christmas Day.

Guests at the home of Mr. and Mrs. W. Windrem on Christmas Day included: Mr. and Mrs. Hickson, Mount Horeb; Mr. and Mrs. E. Windrem, Mrs. E. Eggleston, Misses Mabel Eggleston, Pearl Windrem, Genevieve Eggleston, Lois Windrem, Betty Eggleston, Billy Windrem and Arthur Eggleston.

Mr. and Mrs. Ira Lowe motored to Toronto on Saturday and attended the funeral of the late Wm. Foord.

✧ ✧ ✧

Donegal Personals

Mr. and Mrs. Learl Humphries and Mr. and Mrs. William Waters were Monday evening visitors with Mr. and Mrs. Arthur Waters of Seymour West.

Mr. and Mrs. Karl Wildman and daughter of Toronto wree week-end visitors with Mr. and Mrs. Harry Wildman.

Mr. and Mrs. David Lobb and Fleda were Monday visitors with Mr. and Mrs. Walter Rodgers and family of Dummer.

Mr. and Mrs. Hamilton Humphries and Harold, also Mr. and Mrs. Samuel Buchanan and family and John Buchanan of North School district, were Saturday visitors with Mr. and Mrs. George Buchanan of Ninth Line.

Mr. and Mrs. Harold Van Volkenburg and Eldon were Monday visitors with Mr. and Mrs. George Van Volkenburg of Seymour.

Mr. and Mrs. George Morton and family of Campbellford and Mr. Leslie McMillan of Guelph O.A.C. were Saturday visitors with Mr. and Mrs. William Morton.

Mr. and Mrs. Howard Baptie and daughter were Sunday visitors with Mr. and Mrs. George Baptie and family.

Mr. and Mrs. Learl Humphries and Marine, Mr. and Mrs. Hamilton Humphries and Harold, Mr. and Mrs. George Humphries, also Mr. and Mrs. George Buchanan of Ninth Line, and Mr. and Mrs. Sidney Ward and Paul of Peterborough, were Monday visitors with Mr. and Mrs. Joseph Humphries of Norwood.

Mr. and Mrs. Gerald Morton and Marina were Monday evening visitors with Mr. and Mrs. Thomas Brown and family of Seymour.

Mr. and Mrs. William Waters were Sunday visitors with Mr. and Mrs. Kenneth Glenn and family of Seymour West.

Mr. and Mrs. George Humphries, Mr. and Mrs. Hamilton Humphries and Harold, Mr. and Mrs. David Lobb and Fleda, were Monday evening visitors with Mr. and Mrs. Harold Van Volkenburg.

✧ ✧ ✧

Douro Personals

Misses Laura Hogan, R.N., and Mary Scollard, who have been on professional duty with the late Mrs. Fitzgerald, have gone to their homes.

Mr. Nicholas Troy of Peterborough, also Leo Moher, were Christmas guests of Mr. and Mrs. Joseph O'Connor.

Neil O'Brien of Norwood, is visiting his aunt, Mrs. Thomas Forsythe.

Clare Leahy left on Tuesday for Guelph, where he will attend the short course on 'Cooperation' which is being given to him and another young man of the county by the U.F.O. Club of Peterborough district.

The social evening sponsored by the Catholic Women's League and held on Wednesday evening, drew a good crowd. Leahy brothers' orchestra supplied music. Prizes at euchre were won as follows: Women's first, Mrs. F. D. Leahy; women's second, Mrs. Joseph O'Connor; men's first, a tie between Gerald Walsh and Oliver Leahy; men's second, John Cavanagh.

✧ ✧ ✧

Christmas Concerts

S.S. NO. 3, DOURO.

DOURO, Dec. 31.—The pupils of S. S. No. 3, Douro, put on a splendid entertainment under the direction of their teacher, Miss Frances Leahy The program was as follows:

Chorus by the school, 'Santa Bring My Mommy Back to Me'; greetings, Doreen Crough; Merry Christmas by the juniors; dialogue, 'Fooling Aunt Julia'; recitation, Patricia Maloney; chorus by juniors; dialogue, 'Taking the Census'; recitation, Gordon Bradfield; Santa Calus by the juniors; song, Albert Russell; dialogue, Miss Merton Milliner; recitation, Barbara Leahy; chorus by the seniors; recitation, Leo Maloney; dialogue, 'Sales Resistance'; A Christmas Guest by five junior girls; musical trio, guitar accompaniment by Marcella, Carmel and Marie Leahy; recitation, Tim Maloney; dialogue, 'Advice to the Lovelorn'; folk dance by the juniors; recitation, Jean McNaughton; dialogue, 'Mary's New Dress'; recitation, Guelda Bolton; dialogue, 'The Coming of Anne'; chorus by the school; recitation, Marie Maloney; chorus by the school. Closing by Joe Maloney,

Four In One Collection

By PRUNELLA WOOD

Two rosettes are better, particularly if one serves the purpose of decorating your hat strap, as above.

Forward, tilt! That's the formula for southern hats.

Harryson carries it out beautifully in the Mexicali (natural leghorn) sunshade, top, with a peak in the upturned back brim.

The rainbow pillbox, left, centre, is in pink, lilac and wine straw braid, veiled prettily in wine. Skip rouge but use purple lipstick when wearing this hat.

A town cocktail hat, right, centre, is mostly a changeable taffeta choux in purple, fuchsia and blue. (Purple lipstick, again).

The odd little white silk belting number, lower right, is a Javanese interpretation, with navy veil and piping.

Celebrate Fiftieth Year of Marriage

Mr. and Mrs. John Jeffrie of Toronto, who were married on December 26, 1888, in Beamsville, and since their marriage have resided one year in Port Perry, seventeen years in Peterborough, and thirty-two years in Toronto, have this week been celebrating their fiftieth anniversary.

On Christmas Day they were entertained at the home of their son, Harold C. Jeffries, and the same day they held a long-distance conversation with their third son, Wilbur C. Jeffries, Los Angeles, Cal., who is ill. On Thursday they held a family party at the Alexandra Palace.

For seven years Mr. Jeffries was head of the department of English in Jarvis Collegiate Institute. For twenty years he was principal of that historical school. Mr. and Mrs. Jeffries are in good health. They spend their summers at Grimsby Beach and their winters in Southern California or Florida. On January 4 they leave for St. Petersburg, Fla.

Mine Mappings Her Specialty

MONTREAL, Dec. 31 (CP)—Kathleen Denison, young Montreal commerical artist, is staking out a new claim among careers for women as a maker of mining maps.

At the suggestion of a mining man two years ago she tried making a map. She has been making them since. Because she likes to know everything she can about any job she is doing, Miss Denison has been studying geology and other subjects related to mining in her spare time. She is in her second year at the Prospectors' School—not that she has any notion of prospecting, except possibly "on a holiday, just for fun."

WOMEN WOULD BE SPIES.

WASHINGTON -(CP)- Spy trials have brought an increase in the number of women applying for jobs in the United States secret service.

Do You Know?

It is economical to buy your soap in large quantities? It hardens with being kept and therefore last longer.

✧ ✧ ✧

Lemon and orange peel grated finely make a delicious flavoring for puddings and cake when mixed peel is not on hand?

✧ ✧ ✧

Mildewed linen may be restored by soaping the spots while wet, covering them with fine chalk scraped to powder and rubbing it well in?

✧ ✧ ✧

Copper can be cleaned well, and given a good shine with a little mahogany color floor polish on a cloth? Afterwards rub well with a clean duster.

Slum Children In Rural Life

LONDON, Dec. 31—(CP).—Hurried exodus of slum children from the big cities to the country at the time of the crisis before the agreement of Munich has developed a new phase of an old problem. The question has been the subject of frequent letters to the papers.

Billetted in private homes, churches and barns in the country, many of them had never been out of town before and did not want to come home. The country people, horrified by their evidence of malnutrition, did not want to let them go, and now a discussion is being waged on how schools can be taken off to the country for months at a time and of course, at government expense.

Main government expense with regard to schools this year was the dealing with establishments on the "black list." Altogether 2,827 schools were listed some time ago as being hopelessly outdated. Of these but 877 are still unsatisfactory and within the next couple of months they also will have to be reconditioned.

Next year Britain's school-leaving age is to be extended from 14 to 15 and thousands of young students will have another year before they venture out into the world, but must be accommodated in class rooms and at desks. Finding a place for the younger generation has occupied not only the employment bureau of the department of labor, but also the ministry of education and it still remains to be seen if they can be fitted in.

Lightkeeper Retires

VICTORIA, Dec. 31.— (CP). — Gordon Halkett, superintendent of lighthouses on the Canadian Pacific coast for the past 29 years, retired on superannuation yesterday. Born in Ottawa, he entered the ligthhouse there before coming here in 1904.

Wife Preservers

A husband says his wife likes to have him cut notches in the clothes closet poles. He makes them two inches apart, and the hangers are kept from slipping when hung over the notches. For bulky clothing the notches may be cut further apart.

Not Only Girls Collect Dolls

CHICAGO, Dec. 31—(CP)—Dolls are the collectors' No. 1 fad this year. Not all the collectors are women, for John Conover of Ossining, N. Y., has two dolls made in 1840, but men tend to like dolls more on the scale of the cigar store American Indian.

That's the word from the annual Chicago Antique Exposition and Hobby Show with dealers and collectors here from New York to California to sell, swap, show—and brag.

Collectors are favoring dolls in native foreign costume, and in the collection of Yvonne Sohn of Chicago, there's a little French aristocrat in the dress of a marchioness who managed to keep her bisque head during the French Revolution.

Indian relics of all kinds have their devotees. Early American china and glass continue as popular collectors' items. Add to this colorful glass paper weights, old sheet music, harness buttons, as newcomers in fads.

Started Young As Collector

HARTFORD, Conn., Dec. 31 (CP). It's been proved again and again that, from the psychological point of veiw, it isn't what you collect, but the collecting itself, that is important.

Betty Jane Palmer, daughter of Mrs. Ella S. Palmer of Rocky Hill, Hartford, is not yet 10 years old. But she has a tiny cabinet in which are arranged more than 80 tiny objects of many kinds. Some of them are of real value. Some are important merely because of their alluring minuteness, or for their associations for the young owner.

The most valuable item in Betty Jane's collection is a pair of china boots, probably Staffordshire, about three inches high. Tradition has it they were once the property of the unfortunate Anne Boleyn, wife of Henry VIII who lost her head on the scaffold in 1536.

An inch-long American Newspaper Directory, published in 1776, has 16 pages and is printed in the smallest type one has ever seen.

SERVICES IN COVERED WAGON

Many christenings and marriages have been solemnized on the Magrietha Prinsloo, a replica of the covered wagon of the Boers, which is touring South Africa in advance of the Voortrekker celebrations.

HAPPY NEW YEAR

We wish you all a happy and prosperous 1939.

ZELLER'S LIMITED
Retailers to Thrifty Canadians

You Can't Take a Job Unless You Are Ready!

COME TO "THE FEDERAL"
FOR THOROUGH TRAINING
Personal Instruction Proven Best Method.
Certificate for each subject completed and Diploma when graduated.
STARTS NEXT TUESDAY
Day—Night—Home Study
R. M. HOUSTON, F.C.I.
124 HUNTER ST. WEST

COME TO OUR GREATEST
January SALE of FURS

- 10% Discount on all repairs.
- 10 Weeks to pay on amounts from $10.00 to $30.00.
- 10 Months to pay on amounts over $100.00.
- 10 to 30% Discount on all new garments.

WE DO NOT BELIEVE THERE IS ANY SUBSTITUTE FOR EXPERIENCE

We offer free style advice and suggestions by two New York Graduate Designers.

We employ experienced craftsmen in all departments.

We believe the best way to get business is to deserve it.

In our staff of 12, eight of which have had over 10 years experience we are well qualified to get the most and produce the best for you. And to keep our staff steadily employed we offer the citizens of Peterborough our cooperation for the month of January on all repairs and new merchandise.

HAMILTON'S
PHONE 3035 163 CHARLOTTE ST.

To Relieve Bad Cough Quickly, Mix This at Home

Does the Work in a Hurry. Saves Money. Easily Mixed.

Here's an old home remedy your mother used, and, for real results, it is still a very dependable thing for distressing coughs. Try it once, and you'll swear by it.

It's no trouble at all. Make a syrup by stirring 2 cups of granulated sugar and one cup of water a few moments until dissolved. No cooking is needed—a child could do it.

Now put 2½ ounces of Pinex into a 16 oz. bottle, and add your syrup. This gives you 16 ounces of really superior cough remedy—more than you could buy for four times the money. It keeps perfectly, tastes fine, and lasts a family a long time.

This splendid home mixture has a three-fold action. You can feel it take hold at once. It loosens the phlegm, soothes the irritated membranes, and helps clear the air passages. This explains why it gives such prompt, pleasing results.

Pinex is a compound containing Norway Pine, in concentrated form, well known for its prompt action on throat membranes. Money refunded if it doesn't please you in every way.

WHO'S WHO IN PETERBOROUGH'S ALDERMANIC ELECTION

E. R. WILSON.

Proprietor of the Peterborough Machine and Lubrication company, Ald. Wilson was a member of the Board of Education for four years and chairman of the Vocational school committee when the large addition was built to the Collegiate Institute for the new vocational department. He was elected to the council four years ago,the first two years was chairman of the Fire, Water, and Light committee, supervising the administration of the fire department with little fuss and much efficiency. For the past two years he has been the efficient head of the Board of Works, giving to that post the same care and thoroughness that has marked all his enterprise. Close attention to the city's business is a marked characteristic of Ald. Wilson.

JAMES F. MATTHEWS

A native son who is making his first bid for a seat on the City Council. He is a grandson of the late George Matthews who founded the George Matthews Packing Company on the property now occupied by Canada Packers in this city. He is a brother of Gordon S. Matthews, and is owner and manager of the Sunshine Dairy in Ashburnham. He is married, has one child and lives at 526 Hunter street west. He favors a program of sound civic administration with economy as the keynote, and will support any move to secure an artificial ice arena at the Exhibition park, a foot bridge over the London street dam, and public works program to keep relief recipients employed.

HERBERT J. McCANNAN

Was born in Otonabee township. When quite young he moved to Springville and worked on a farm for a number of years. One of his early employers was Thomas Brown, president of the Exhibition board. As a youth he entered on an apprenticeship as a machinist and worked at his trade for about seven years. Later as a carpenter and contractor he built 25 houses among which were two for Dr. Malcolm McCullough and the late Joseph Stewart. He was secretary-treasurer during the building of Knox church. He served on the board of that church for 30 years and was chairman for a number of years. In recent years he has held membership in the Chamber of Commerce, the Kiwanis club, the Nicholls hospital board, the Red Patch club, the Peterborough Curling club. He has been engaged in real estate and insurance business for the past 27 years. He was elected last year for a one year term and was chairman of the Property Committee.

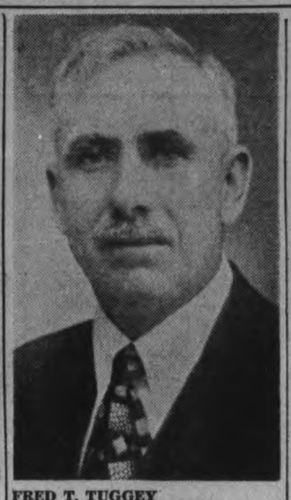

FRED T. TUGGEY

No stranger either to municipal elections or to the city council is Fred T. Tuggey who is again candidate for a position on the aldermanic board. Mr. Tuggey who was born in England came to Canada in 1904 and has been a resident of Peterborough ever since. He was first a candidate for council in 1919 and although not successful then or on a number of other occasions, continued to offer his services until he was finally given a chance to prove his capacity for doing good work in the public service. Once in council Mr. Tuggey proved his willingness and zeal and he was re-elected at a number of elections, the last time in 1935. As chairman of the property committee and as first chairman of the relief committee Mr. Tuggey gave a good account of himself. The Waterford street candidate for council is a bricklayer-contractor and has played a prominent part in the building up of the district where he lives.

W. GORDON POWELL

One of the younger candidates for the council and one of the few who is a native of this city is W. Gordon Powell who is making his second attempt to reach the charmed circle. Mr. Powell was born in Peterborough and educated in the local schools. Trained as a bookkeeper and stenographer, he is at present the proprietor of a refreshment store on Charlotte street. He has always taken a deep interest in economic problems, particularly as they affect labour and that explains, he says, his desire to become a member of council. Mr. Powell's theory is that a democratic administration can only come from a representative group. Mr. Powell has been connected with the Co-operative Commonwealth Federation for some time, serving as secretary of the local C.C.F. club. He was one of the most active in trying to keep going a relief fund for the strikers and their families during the textile strike here in 1937.

WILLIAM F. JOHNSON

A resident of Ashburnham and a master mechanic by trade. He is employed at the Peterborough Machine and Lubrication Company operated by Alderman A. R. Wilson, and is machinist foreman. He was born at Newcastle-on-Tyne, England, and has been a resident of Peterborough for the past quarter of a century. He was standard bearer for the C.C.F. party in the last provincial election. "I am opposed to dictatorships of any kind, either communist or fascist," he said today. Johnson has always taken a firm stand in defence of the working man, particularly with a view to improving working conditions.

FRANK KEARNEY

A newcomer to the municipal ring and the representative of Ashburnham. He was born in Prince Edward County and came to Peterborough when a small boy. His first job was with the Review under the late Frank Dobbin. For 35 years he has been employed with the Canadian General Electric Company on the office staff. His parents were pioneers in Prince Edward county. He is 60 years of age, lives at 700 Ross street in Ashburnham and has seven children. He is primarily interested in Ashburnham but also pledges his full support to any project or plan which will make Peterborough a better place in which to live. His aim is to keep real estate taxation at a minimum.

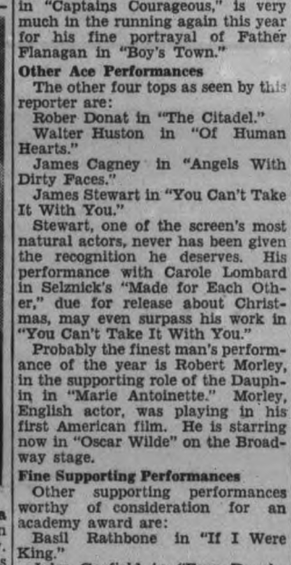

HERBERT I. BRADBURN

Is of the third generation of a family that has been resident in Peterborough for nearly a century. His father, W. H. Bradburn, was an alderman and Mayor of Peterborough, and a member of the Legislature for West Peterborough. Born and educated here, Mr. Bradburn is now associated with Bradburn's Limited, is married and a property owner, residing on Gilmour street. His interests are entirely in Peterborough. Both in his studies and experience he is especially qualified to deal with financial questions that come before the council. Last year he was elected to the council for a one-year term of office, is now seeking a two-year term.

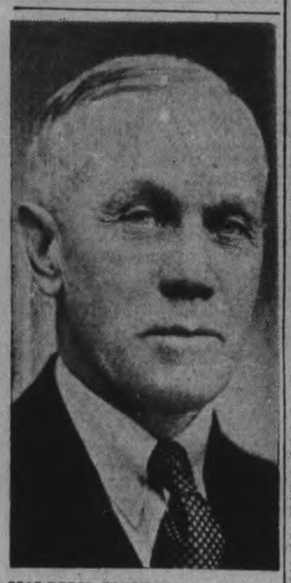

MALCOLM McINTYRE

Senior member of the city council, Ald. Malcolm McIntyre was first elected in 1915 and has been returned from time to time for a total of nearly 17 years. He has been chairman of various committees, including the Property, Fire, Water and Light, and Manufactures' committees. He is the "unofficial watchdog of the treasury," has opposed the issuing of debentures for small amounts especially in the more prosperous years, believing in the policy of paying as you go and avoiding debt. "I have always tried to serve the city as a whole, being as much interested in one section as another," is his motto. He retired from the council at the end of 1937, although he had still one year to serve. Half way through the term he was appointed to the council for the remainder of the year to take the place of Ald. W. F. Huycke, who became city solicitor.

JAMES DUTTON

One of the busiest of all the candidates for aldermanic positions is James Dutton who has been and is active in many fields of public service. Born in England, Mr. Dutton came to Peterborough some 27 years ago and is now manager of Stock's Bread here after climbing from the bottom of the ladder. His public record includes four years as a member of the Board of Education and five years as chairman of the Advisory Vocational Committee of that body. He has had three years experience as a member of the city council and after acting as chairman of the former relief committee from 1929 to 1933 was made chairman of the relief committee of the city council, a position that has made big demands upon his time, patience and business ability. Mr. Dutton is a former president of the Peterborough Chamber of Commerce and of the Bread and Cake Bakers' association of Canada and is at the present time president of the Peterborough Rotary Club and of the Central Ontario Highway Association. In the latter capacity his work on behalf of the Peterborough-Port Perry highway has been outstanding. As chairman of the Budget Committee of General Assembly of the Presbyterian Church in Canada he achieved notable success in a most difficult post during a trying period. His municipal chores include membership on the Board of Health.

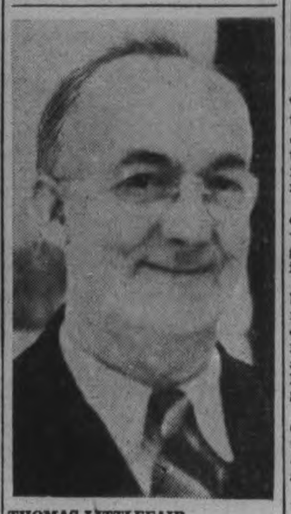

THOMAS LITTLEFAIR

Born in Rochdale, England, Thomas Littlefair, South ward candidate for a position on the 1939 council, has lived in Canada for the past thirty years, the greater part of that time in Peterborough. For the past eighteen years he has carried on a shoemaking business at 55 George street. Mr. Littlefair is a veteran of the Great War. He enlisted in Toronto with the Canadian Engineers and afterwards was transferred to the Canadian Corps troops, serving in France from March, 1915 on. During his residence here he has taken a prominent part in church and social service work and formerly was president of the St. James' Church Brotherhood. At present he is vice-president of the Men's Forum at George Street United Church. His presence in the aldermanic campaign at this time, Mr. Littlefair states, is because he has yielded to the pressure of numbers of residents of the south ward who feel that that district should have direct representation in the council.

Bette Davis Looms As Choice For Motion Picture Award

By MILTON HARKER
Central Press Canadian Correspondent

HOLLYWOOD, Dec. 31.—Five-foot-three Bette Davis, fragile 106 pounds of sheer genius, stands head and shoulders over the entire motion picture industry for 1938 as no other player ever has done before her.

Bette is a 10 to 1 choice of the town to win her second motion picture academy award when they are parcelled out for the eleventh time next March.

Already she has two roles for possible citation, in "Jezebel" and "The Sisters." Her third and greatest will be in "Dark Victory," which she is just completing at Warner Brothers' studio with George Brent.

Bette won the 1935 award for "Dangerous," which screenland voted almost unanimously because everyone felt she had been unfairly denied the industry's highest honor the year before in "Of Human Bondage."

Luise Rainer Out of Running

Luise Rainer, M-G-M star and the only player ever to win two top awards, will be skipped over this year, according to all advance indications. Her performances in "Toy Wife," "The Great Waltz" and "Dramatic School" do not come up to "The Great Ziegfeld" and "The Good Earth," which brought her the prizes.

As viewed by this correspondent, with Miss Davis far in front of the field, the other four best performances by actresses are:

Fay Bainter in "White Banners."

Rosalind Russell in "The Citadel."

Danielle Darrieux in "The Rage of Paris."

Margaret Sullavan in "Shopworn Angel."

Spencer Tracy, who won the last top actor's award for his Manuel in "Captains Courageous," is very much in the running again this year for his fine portrayal of Father Flanagan in "Boy's Town."

Other Ace Performances

The other four tops as seen by this reporter are:

Rober Donat in "The Citadel."

Walter Huston in "Of Human Hearts."

James Cagney in "Angels With Dirty Faces."

James Stewart in "You Can't Take It With You."

Stewart, one of the screen's most natural actors, never has been given the recognition he deserves. His performance with Carole Lombard in Selznick's "Made for Each Other," due for release about Christmas, may even surpass his work in "You Can't Take It With You."

Probably the finest man's performance of the year is Robert Morley, in the supporting role of the Dauphin in "Marie Antoinette." Morley, English actor, was playing in his first American film. He is starring now in "Oscar Wilde" on the Broadway stage.

Fine Supporting Performances

Other supporting performances worthy of consideration for an academy award are:

Basil Rathbone in "If I Were King."

Jules Garfield in "Four Daughters."

Eddie Albert in "Brother Rat."

Franchot Tone in "Three Loves Has Nancy," one of the year's most hilarious comedies.

Fay Bainter may be up for her second award for her supporting performance in "Jezebel."

Other top supporting performances of the year were:

Minnie Dupree in "The Young in Heart."

Sigrid Gurie in "Algiers."

Barbara O'Neill in "The Toy Wife."

Binnie Barnes in "Three Blind Mice"

Ellen Drew in "If I Were King."

Top Notch Directional Efforts

For academy awards to directors, this reporter nominates Michael Curitz, who directed three of the year's best pictures, "Angels With Dirty Faces," "Four Daughters" and "The Adventures of Robin Hood"; Frank Capra for "You Can't Take It With You," one of the certain contenders for the year's best picture; Henry King, for 20th Century-Fox's "Alexander's Ragtime Band," the best musical in screen history; William Wyler for "Jezebel," the picture this reporter liked the best, and King Vidor for "The Citadel."

The other top pictures of the year are "Test Pilot," "Men With Wings," "If I Were King," "White Banners," "Carefree," "The Sisters," "Algiers," "The Rage of Paris," "Love Finds Andy Hardy," "Lord Jeff," "Yellow-jack" and "Of Human Hearts."

Juvenile actors get little consideration from an artistic viewpoint when awards are handed out, but there is a growing feeling there should be some high honor for Mickey Rooney, only 17, rapidly developing into one of the screen's finest actors.

The Government of Brazil is tightening its laws regulating installment sales.

Suspect 4 Japs In Cremation

VANCOUVER, Dec. 31—(C.P.)—Clothing of four Japanese was given to a police criminologist to-day for examination as detectives pressed their investigation into the mysterious furnace-death of Emiko Yamada.

The clothing, that of the 16-year-old girl's father and three roomers, was taken from the house where the girl's charred body was discovered in the furnace last Tuesday.

A quantity of rapeseed oil, found beside a Buddhist shrine in the Yamada home, furnace ashes and bits of oil-soaked paper and matches found pinned to the girl's clothing, also were given to Inspector J. F. C. B. Vance of the Police Bureau of Science of microscopic study.

Detectives said they were still uncertain how the girl met death although Dr. John Whitbread, coroner, expressed a belief she was slain.

OBITUARY

GILBERT BLONDIN.

The death of Gilbert Blondin, for nearly half a century a resident of this city, occurred at his residence at 184 George street, on Friday evening after an illness that lasted since last May. He was in his 78th year.

A sawyer for years with Rathburns of Saginaw, Mich., and for 28 years with the McDonald Lumber Company here, he was a capable, hard working men. He was a member of All Saints' Anglican church.

Born in Plantaganet, Ontario, he came to Peterborough from Lindsay 44 years ago. Surviving are his wife, formerly Ida Menzies; three sons, Bruce of Flint, Mich.; Alex of Flint, Mich.; and Fred of Peterborough; also one daughter, Mrs. Leonard Hayward, of Kenosha, Wisconsin.

The funeral will be held on Monday afternoon at 1.30 o'clock from the Funeral Home of D. Belleghem and Sons, 190 Hunter street west, Rev. Canon J. D. Paterson of All Saints' Anglican church, officiating. Interment will be at Little Lake cemetery.

MRS. PATRICK FITZGERALD.
(Examiner Correspondence.)

DOURO, Dec. 31.—The funeral of the late Mrs. Patrick Fitzgerald was held on Wednesday morning from her late residence to St. Joseph's church and cemetery. A solemn requiem mass was sung by her brother, Rev. Joseph Leahy, S.J., of Guelph, with Rev. J. J. McCarthy as deacon and Rev. P. Lynch, (a cousin), of Kearney, as sub-deacon. Also present in the sanctuary was Rev. J. J. Garvey of Lakefield, also a relative of the family. The sermon was preached by Rev. J. McCarthy.

Pallbearers were Richard Sheehan, Harry Ayotte, P. G. Towns, William Forsythe, James Sweeney and William O'Leary.

The sympathy of the community goes out to the family in the double bereavement. Some of those from a distance who visited the home or attended the funeral were: Charles and Neil McNulty of Norwood, Mr. and Mrs. Edward Clancy and family of Hastings, Mr. and Mrs. Charles Whibbs and family of Peterborough, Miss Katie Leahy of Peterborough, Mrs. Thomas Lynch, Peterborough, Mr. and Mrs. Frank Lynch, Otonabee, Mr. Edward Corkery and Mrs. Frank Corkery, Ennismore and others. Bad roads and weather cut down attendance. Deceased is deeply mourned, being of a particularly lovable disposition.

CHARLES G. KELLER.

CAMPBELLFORD, Dec. 31.— In failing health for the past few months, Charles G. Keller died at his home near Healey Falls early Friday. The deceased, who was in his seventieth year, had spent all his life on the farm and as a result of living by the river chose fishing and hunting as an hobby for his spare time. Born himself at Healey Falls, his parents were among the early settlers of this district in which he resided all his life. His wife, the former Albretta Hoard, came from Trout Lake, north of Havelock.

Surviving besides his wife, are three daughters, Mrs. Harry Abernethy and Miss Grace Keller of town, and Mrs. Olive Loucks of Sterling and two sons, Sanford at home and Augustus of Ottawa. Two sisters, Mrs. L. Hubble and Mrs. James Hubble, both of Havelock, also survive.

The funeral service will be held from the family residence at Healey Falls on Monday and will be conducted by the Rev. A. B. Moffatt of the Free Methodist church at Campbellford. Interment will be at Healey Falls cemetery. Messrs. William Chase, Stanley Keller, Norris Loucks, Sanford Keller, Augustus Keller and Harry Abernethy will be the pallbearers.

$22,258,564 Pensions

QUEBEC, Dec. 31.—(CP)—Old age pensioners have drawn on public funds to the tune of $22,258,564, since the inception of the Pensions Act in Aug. 1936. Since the pensions for blind persons was passed in October 1937, $341,515 has been paid out to those eligible.

Their 'Coming Out' Made Headlines

New York's No. 1 debutante "glamor girl," Brenda Frazier, is pictured, LEFT, in the gown she wore to her $50,000 "coming out" party in the swank Ritz-Carlton Hotel. More than 1,000 socialites attended the pretentious function. Miss Eleanor Roosevelt, RIGHT, is shown as she appeared at the White House at a Christmas dance given by her aunt, Mrs. Franklin D. Roosevelt, wife of the president, to introduce her to Washington society.

Joseph O'Connor Elected Trustee

DOURO, Dec. 31.—The ratepayers' annual meeting was held in the school house of S.S. No. 7 on Wednesday. A fair attendance was on hand. A small balance was reported on hand after rather heavy expenditures. A long-felt want was filled early in the year when a good well was drilled on the school grounds. For many years water has been carried by the pupils from a farm some distance away, entailing hardship and very often warm water when pupils craved cold water. The school has also been supplied with the complete equipment needed for Grades IX and X work. Harry Ayotte's term had expired, and as he resigned, Joseph O'Connor was elected as his successor. The board for 1939 will be: Joseph O'Connor, William O'Brien and Thomas Sheehan, the latter being also secretary. Miss Evelyn O'Brien is the teacher.

John Collins Re-elected.

At the ratepayers' meeting in S. S. No. 1, John Collins was re-elected trustee, the other members of the board being James Foley and Joseph Sheehan. A new secretary, William O'Brien, was appointed. Miss Marion Foley is the teacher.

S.S. No. 5, Douro.

A quiet session featured the ratepayers' meeting in S.S. No. 5. Jeremiah Mahoney was re-elected trustee. Other members of the board are Wilfred Kennedy and John Sullivan. Miss Madeline Sullivan is teacher.

Trustee Re-elected.

At S. S. No. 8 ratepayers' meeting, Joseph Maloney was re-elected trustee. Other members of the board are John Towns and Albert Moher, the latter being also secretary. Mr. James Maloney is teacher.

S.S. No. 9, Douro.

In S.S. No. 9, Stephen O'Connor was re-elected trustee. Other members of the board being John Allen and John Ryan. Mr. O'Connor is also secretary. Miss Mary O'Leary is teacher.

Dog Killer Fined

PHILADELPHIA, Dec. 31.—(AP)—A magistrate fined Edward Spiegel $28.50 on a charge of "hit-and-run" driving in an automobile accident in which "Buddy," a Spitz dog, was injured. The Pennsylvania Society for the Prevention of Cruelty to Animals charged Spiegel was the driver of the car and that he failed to stop and "render assistance."

BANS FISH AND CHIPS

Eating fish and chips in St. Paul's Church, Birkenshaw - cum - Hunsworth, England, has been banned by the vicar, Rev. J. L. Edlington.

Wires Chum's Death Heads Back To Pole

REPULSE BAY, N.W.T., Dec. 31.—(CP—Vial Transport Department Radio)—Patrick Baird, companion of R J. O. Bray who disappeared when blown out to sea last September, headed back towards Igloolik from here today after trekking 250 miles to bring out word of Bray's disappearance. Repulse Bay is the northwestern point of Hudson Bay, 600 miles north of Churchill.

Baird said he would proceed from Igloolik, on the northern tip of Melville Peninsula, to Baffin Island to carry out as much as possible of the exploratory program of the British scientific expedition of which he and young Bray were members.

He said he would return from the Arctic on the S.S. Nascopie, Hudson's Bay company supply boat, next September, joining the ship either at Pond's Inlet, at the top of Baffin Island, or at Clyde, on the east coast of the island.

Baird and Bray had planed to stay in the Arctic until next autumn studying geological formations, bird and Eskimo life for the Royal Geographical Society and British Museum.

NEED TOURIST BUSINESS

Denmark will try to increase the number of tourist visitors to its country, the travelers appearing in 1938 being fewer than in 1937.

Plans Big Campaign

C. R. Vint, Vice-President and General Manager Colgate-Palmolive-Peet Company Limited who has just approved plans for the largest advertising campaign in the Canadian company's history. Newspapers are to carry the major share of this advertising. In an interview today, Mr. Vint struck an exceedingly optimistic note in forecasting 1939 business. "We expect," he said, "in the year 1939 to have a larger volume of sales than in any previous year."

King And Queen To Attend Limited Number Of Public Functions On Canadian Tour

OTTAWA, Dec. 31 (CP)—The King and Queen will be able to attend only a limited number of public functions during their tour of Canada late next spring and will not be able to accept the hundreds of private invitations which have deluged the government here.

In making this announcement last night, Prime Minister Mackenzie King said requests, invitations and suggestions from individuals and organizations in all parts of the country with respect to Their Majesties' visit had been received by members of the government and the committees arranging for the tour.

"While not wishing to discourage any display of interest and enthusiasm, the government feel that it should be understood that Their Majesties are going to be in Canada only a little over three weeks and that, consequently, with all the will in the world, it will be quite impossible for them to appear at more than a limited number of public functions, or to begin to visit many of the localities and districts which would naturally desire to be so honored," he said.

Their Majesties will follow the same rule with respect to gifts during the Canadian visit as applies in the United Kingdom, namely, they shall not be expected to accept gifts from individuals, organizations or public bodies.

ewlyweds Are onored y Zion Line

(Examiner Correspondence.)

MILLBROOK, Dec. 31 — A most joyable gathering was held on hursday evening at the home of r. and Mrs. Paul Sommerville, Zion ne, west of the village, when a ge number of guests assembled to honor to Mr. and Mrs. Fred ulter, a bride and groom of recent te, who are at present with Mr. d Mrs. Sommerville, Mrs. Coulter the latter's sister. Previous to marriage, the bride was Miss lian Bertram, of Mountain Grove, r home town being approximately miles east of Peterobrough.

During the course of the evening ree separate presentations were de to the guests of honor, the first ing a miscellaneous shower, ought in by Earl Armstrong and wton Brown in a daintily- trimd basket, Stanford Brown reading e address and the gifts including ny useful and beautiful articles linens, china, silvers, pyrex ware, . The shower was from the neighrs and other friends, and specified "from all the well wishers of the de and groom."

The opening of the many parcels d the reading of the messages of od will on the enclosed cards, was pleasant feature, Mr. Coulter exssing thanks on behalf of his wife d himself.

Later a second presentation was de, this time from the Millbrook ds of Mr. and Mrs. Coulter, the being a handsome Aladdin nging lamp, and again the groom de appreciative reply. For some ars Mr. Coulter has been a valued mber of the Young Men's Bible ss of St. Andrew's Sunday school, d on behalf of that organization, ssrs Johnston Rowland and Elod Fallis presented the guests of nor with a handsome oak clock, d three pieces of kitchen ware of e quality. Once more Mr. Coulter e to the occasin and spke, in ling terms of the gratitude both and his bride felt for the kindnsss own in this tangible form, after ich "For They are Jolly Good llows" was heartily sung.

The ladies served a dainty lunch, d afterward games and dancing re enjoyed, music being supplied Gordon Davis, the Hutchinson thers, Lawrence Winslow, Robert and Jack Patton.

committee in charge of the asant occasion included Earl mstrong, Stanford and Newton own, Jack Patton and Herbert tton. The groom is the eldest son Mr. and Mrs. Alfred Coulter, hly-respected citizens of the Zion ne.

he Gas Test

STRATFORD, Ont., Dec. 31.— P)—A room in the armouries here to be equipped as a gas chamber rofficers and men of the Perth giment who are to receive train- in gas warfare. About 25 men a time will be exposed to tear gas the chamber. They will wear ulation gas masks and service ralls.

FOUND CANADA HARD

SALFORD, England — (CP). — ned $23.60 for stowing away on S.S. Manchester Commerce at lifax, N.S., a young man told of two-year "life of hardship" in da, but admitted he was treatndly in Nova Scotia.

Hitler's Pawn?

Considerable speculation is rife White Russian circles in Paris to the reason for the Christmas it of Grand Duke Vladimir, BOVE, pretender to the throne of the Russians, to Berlin. The and duke announced that his it has no political significance that he is merely visiting his ter, Grand Duchess Kyra, who arried Prince Louis Ferdinand Germany early this year. But tute observers believe it within e bound of possibility that Vlamir may be offered the throne a new Ukrainian nation. Such independent (?) nation, hacked rtly from Poland and partly m Russia, is said to be a part an important part—of Reichsr Hitler's plans for "drang ch oster" (drive to the east).

Pulchritudinous Piscatory Picture

Not a whale but definitely distinguishable as a fish is this catch made by pretty (need we say?) Gerry Meyers, of St. Petersburg, Florida. Many pictures are serviced all over the continent by enterprising publicity agents of the southern resort cities, but one can't blame editors for using them, can one? Check?

The Human Side of the News

By EDWIN C. HILL

They have changed the name of old Ireland to "Eire", the ancient Gaelic, but they can't change the nature of the Irish people—their romantic love for old legends and old beliefs. The Irish Press of Dublin, a newspaper of consequence, says that "the little people"—the elfs and gnomes, the good fairies and the strange leprechauns — are coming back and have revealed themselves in the green fields and along the hedges of the countryside of western Ireland.

Maybe it's because the rest of the world is in such a mess over war, all snarling and quarrelling, that the little people, as they have been called for time out of mind, are returning to their old haunts and holding hands with the children. Anyway, many eye-witnesses have said so, good God-fearing people they are represented to be.

The Irish Press says that crowds of people gather in the fields and crossroads in the vicinity of Knockfierna, a hill rooted in every ancient tradition, hoping for a glimpse of the strange little people from another world, some good, some impish. Serious as you please, the Irish Press says this:

"John Keeley, a schoolboy, was walking alongside a road the other day when he saw a leprechaun a little lone leprechaun, Johnny Keeley ran in haste and told his friends about it, and they advised him to go back and question the little man about whence he came and why. Johnny did so, but the leprechaun seemed to take offence and reminded the boy that it was none of his business. 'It's all equal to you,' says he,'what my business is,' which certainly wasn't any too polite even for a little lone leprechaun."

When Johnny tried to catch the rascal he took to his heels and ran like a rabbit over hedges and through dirty ditches yet never scratching himself or soiling himself in the least. The very next day Johnny and the two Mulqueen boys saw two more of the little people skipping rope, jumping near the height of a man.

The leprechauns were dressed all in red, according to what many eyewitnesses told the Irish Press. One wore a white cape. All wore knee breeches and dancing pumps instead of shoes. They had hard, hairy faces, like men, short fingers and no ears that one could make out. They were about two feet tall and clean and neat all the time.

So crowds gather these evenings at the Ballingarry crossroads in the hope of a glimpse of the little people and the dancing leprechauns, and there is talk of little else, not even of war. The old people shake their heads and talk of bad omens, but the children are gay about it all. Many persons are actually afraid to go out of the house after dark. And I ask you, plain, from where else could such a tale come, where else save old Ireland, or Eire as they call her now?

ENNISMORE

Visiting their parents, Mr. and Mrs. W. B. Crough at Christmas were Mike of Toronto, Anna of the civil service staff, Ottawa, and Ethel of Peterborough.

Frank Morrissey of Toronto spent Christmas with his parents, Mr. and Mrs. James Morrisey.

Harry Pluard of Lakehurst was the guest of his sister, Mrs. Frank Killen, for Christmas.

Miss Clara Cavanagh of Windsor is spending the holidays with her mother, Mrs Elizabeth Cavanagh.

Miss Florence Crough of Brantford is holidaying with her parents, Mr. and Mrs. Frank Crough.

John J. Young is at present in Riverside where he spent Christmas with his brother, Dr. Cecil Young, who was recently elected mayor of that town. Mr. Young will also visit his sisters, Mrs. Malone and Mrs. Kane of Windsor.

Malcolm Cavanagh spent Christmas at the home of his parents, Mr. and Mrs. W. F. Cavanagh of Stewart street, Peterborough.

Mr. and Mrs. C. B. Young of Peterborough were Christmas guests of Mrs. Young's parents, Mr. and Mrs. James Gifford, Sr.

Members of the family of Mr. and Mrs. John Shannon, who spent Christmas with their parents were: John, Eleanor and Regina, all of Buffalo and Margaret of St. Joseph's Academy, Lindsay.

The Misses Anna Marie and Carmel Killen of Peterborough were Christmas visitors of their parents, Mr. and Mrs. John Killen.

Mrs. Dan Crough, St., had as her guests at Christmas, her daughter, Mrs. N. Burke (formerly Flora Crough) and Mr. Burke of Rochester, N.Y.

Miss Marion Flood of Detroit is spending the holidays with her mother, Mrs. Thomas Flood.

Charley Crowley and son, Joseph, of Peterborough, were Christmas guests of Dennis and Margaret Donoghue.

Ella Crough, who is a student of the Peterborough Collegiate, is spending the Christmas vacation with her parents, Mr. and Mrs. Dan K. Crough.

Teresa Holland, daughter of Mr. and Mrs. Joseph Holland, who is attending St. Peter's high school, Peterborough, is home for the Christmas holidays.

Miss Ann Sullivan, who is teaching at Powassan is visiting at the home of Mr. and Mrs. Michael Conway.

Visiting their parents, Mr. and Mrs. John E. Donoghue during the Christmas weekend were: John, Gregory, Dominic and Margaret, all of Peterborough.

Mrs. John Shannon called on Mrs. Michael Garvey, Downeyville, during the week. Mrs. Garvey's many friends here are pleased to know that she is recovering very satisfactorily from injuries received in a car accident near Toronto some weeks ago. It will be recalled that her daughter, Mrs. Fergus Murray, died as a result of injuries received in the same accident, while Mrs. Garvey was detained as a patient in a Toronto hospital for some time.

Mr. and Mrs. Herbert Hennessy and Herbert Jr., visited Mrs. Hennessey's sister, Mrs. Thomas Sullivan of King's Wharf on Christmas Day.

Jim Maloney of Toornto, formerly of Peterborough, motored from that city Monday and was the guest of Mike Crough at the latter's home here.

Miss Mollie Kennedy of Hamilton was a Christmas visitor at the home of her father, Mr. Dan Kennedy. Also visiting at their home were Mark Kennedy and Mr. and Mrs. Joe Kennedy of Peterborough.

HAPPY NEW YEAR

To All From
LILLOW - WALKWEL

District School Reports

S.S. NO. 13, OTONABEE

LAKEFIELD, Dec. 30.—A, excellent; b, good; c, fair; d, poor. Names in alphabetical order.

Grade 9—Barbara Stewart, b.

Grade 6—Robert Jackson, b; Gordon McAdam, b; Joe Stewart, b; John Sucee, c.

Grade 5—Audrey Watkins, c.

Grade 11—Doreen Graystock, a; Louise Jackson, b; Bobbie Stewart, b; Audrey Sucee, a.

Grade 2—Dorothy Jackson, a; Arthur Lancashire, b.

Grade 1—Melville Robinson, b.

—Madeline Charlton, teacher.

HAVELOCK.

Public School Christmas report:

Grade 8—A—V. Bound, M. Chard, L. Chase, B. Clarke, H. Davies, M. Duncan, P. Ellis, G. Fraser, D. Hunter, Annie Logan, Alvin Logan, V. McMullen, M. Paige, O. Peters, A. Poste, R. Rice, G. Rigby, D. Scott, A. Rowat, B. Warner, R. Watson. B—E. Bannon, G. Chase, C. Currie, N. Ellis, J. Evans, T. Forsythe, V. Gordon, R. Hamilton, W. Hubble, R. Little, V. McQuigge, M. Pirie, T. Pollock, B. Rice, J. Rowat, M. Washburn, H. Yeo.

W. D. Duncan, Principal.

Grade 7—A—M. Buchanan, M. Curry, F. Hamilton, J. Hubble, S. Hutchinson, E. Iles, J. McAdam, C. Price, C. Revoy, W. Seeney, D. Wrightly. B—L. Ames, R. Brown, H. Clark, C. Copp, W. Emery, D. Green, A. Hill, V. McGowan, G. Pollock, R. Pollock, N. Thompson, B. Watson, J. Watson, D. Whitney, R. Young.

N. Watson, Teacher.

Grade 6—A—R. Barton, M. Brennan, M. Hutchinson, E. Iles, M. Isaac, R. Jack, B. Longmuir, B. Sine, F. Spooner, J. Spooner. B—J. Hill, C. Pollock, R. Southward, D. Thoms.

Grade 5—A—M. Deline, V. Goheen, M. McMullen, G. McQuigge, H. Price, R. Revoy, R. Warner. B—V. Carroll, L. Chase, G. Dafoe, B. Davies, P. Hart, V. Killingbeck, A. McMullen, I. Newell, F. Peters.

E. L. Roberts, Teacher.

Grade 4—A—D. Brown, D. Green, G. Rowat, I. Spooner, E. Varty, J. Wilde. —B—K. Green, D. Hamilton, L. Hubble.

Grade 3—A—M. Barton, B. Buchanan, L. Gerow, J. Little, J. Peters, H. Peters, J. Puffer, W. Seeney, Wallace Young, Wayne Young. B—C. Nicholson, D. Ellis, C. Nobes, D. Rowat, R. Varty.

V. Robinson, Teacher.

Grade 2—A—D. Bannon, M. Clarke, D. Forsythe, W. Goheen, C. McQuigge, Jean Quinn, Joan Quinn, D. Revoy, J. Sanders, G. Weese, E. Wilson, S. Hart. B—B. Ellis, E. Graham, M. Hubbel, G. Parcels, N. Pollock, E. Wannamaker, C. Wilson, G. Yeo, V. Washburn, B. Wilde, G. Young, C. Hill.

Sr. Primer—A—B. Bertrand, G. Woodbeck. B—R. Bertrand, C. Ellis, H. Varty.

M. L. Roche, Teacher.

Grade 1—A—P. Cummins, B. Cosgrove, J. Carroll, B. Hill, B. Kelly, H. Dafoe, G. Paterson, D. Pollock, G. Rowat, D. Spooner, M. Wrightly, H. Young. B—E. Bannon, E. Derret, D. Derrett, J. Hill, B. Pollock, B. Poste, G. Toms, R. Toms.

L. L. Wing, Teacher.

S.S. NO. 4, ASPHODEL.

Results of school examinations for S.S. No. 4, Asphodel, of which Miss Zita Fitzpatrick is teacher, are as follows: Grade 8, Carl English (B); Theresa Walsh (A); Grade 7, Freddie English (B); Grade 6, Percy Dunford (B); Grade 4, Joe Dunford (B); Gus English (B); Clare English (A); Grade 3, Floyd Dunford (absent from examinations); Monica English (A); Grade 2, Pauline Walsh (A); Grade 1, Marie Dunford (absent during examinations); Bernice English (A); Joyce Godfrey (A).

COE HILL

There was a memorial service on Monday afternoon in the Gospel Tabernacle for the late Mr. Robert Parks, who died on Tuesday last in Belleville General Hospital. The remains were laid to rest on Thursday in Plainfield Victoria cemetery.

Miss Iva Robinson is visiting friends in Bancroft.

Miss G. Gunter, teacher of Ormsby school, is visiting relatives and friends in Toronto.

Master Herbert MacKillican of Belleville, spent the holiday at the home of his sister, Mrs. Herbert Bullied.

Mr. Ivan Gunter, a student in Belleville Business College, is visiting his parents, Mr. and Mrs. R. P. Gunter.

Mrs. Thomas Jackson, Sr., who has been confined to her bed for nearly two years, is reported in a critical condition.

Ormsby celebrated a very lovely Christmas concert on Thursday evening, followed by a dance, for the Red Cross Society.

Mr. and Mrs. German Baragar spent Christmas with relatives in St. Ola.

Mr. and Mrs. William Parks and family enjoyed the season's holiday with the latter's parents in Owenbrook.

Mr. and Mrs. David Malery and Miss H. Moore of Trenton, were the guests of Mr. and Mrs. David Moore on Sunday.

Mr. David Humber of Peterborough, tea traveller, spent Tuesday evening in the village.

A SURVEY

Of your Insurance Requirements and present coverages will be to your advantage. Our 80 years' experience assures you of Reliable Insurance Counsel.

CONSULT

Davis-Thompson
COMPANY
Insurance and General Agency
Real Estate
Established 1858
133 George Street. 'Phone 40.

Millbrook Girls Study Bedrooms

(Examiner Correspondence.)

MILLBROOK, Dec. 31. — Mrs. Harry Armstrong kindly extended the hospitality of her home, Union street, for the second meeting of the girls' club since its recent organization, the gathering being on Wednesday at 2.30 p.m., with 13 members present, and the new president, Margaret Smith, in the chair.

The roll was answered with "One accessory my bedroom needs," and the various names suggested for the club for the current year, were considered, the choice finally falling on "The Stitch Class Club." After discussion, it was decided to have a 'country store' in the new community waiting room on January 14, candy, vegetables, baking, etc., to constitute the 'wares,' the committee in charge being: Luella Kennedy, Martha Belch, Francis Gardiner, Wilma Armstrong, and the president.

Donations will be solicited from Women's Institute members, and others. Proceeds to be used to send delegates from the club to the annual Girls' Conference at the O.A.C., Guelph.

The leader, Mrs. W. H. Armstrong, read an interesting letter from the Department secretary, Miss Florence Eadie, giving much helpful information regarding accessories for girls' bedrooms, the project for this year, and also on the keeping of individual record books, which each member is under obligation to do.

The roll at the next meeting will be answered by "The colors I am going to use in my bedroom," and the girls were asked, as their home work, to bring ideas on improving their bedrooms, after they had analyzed the contents, and made plans for new accessories.

Mrs. Armstrong gave a talk on suitable colors for use in a girl's room, and the invitation of Mrs. E. J. Powell to hold the next meeting, on January 7, at her home, was gratefully accepted. The hostess served home-made candy at the close of the meeting, the vote of thanks being sponsored by Ruby Fallis and Lola Gardiner.

WARKWORTH

Mr. and Mrs. W. J. Harper spent Sunday with Mr. and Mrs. Charles Wolfraim, Castleton.

Miss Helen Bensley of Trenton is visiting her uncle, George H. Bensley.

Dr. T. B. Brintnell spent the weekend with his parents, Mr. and Mrs. Fred Brintnell, Colborne.

Mr. and Mrs. L. B. Glover, Campbellford and Mr. and Mrs. Percy Glover, Whitby, spent Monday with Mrs. William Glover.

Mrs. A. B. Vanblaricom of Morganston, is spending a few days with Mr. and Mrs. A. Grant Allen.

Mr. and Mrs. A. M. Smale and her mother, Mrs. J. Donovan spent Sunday and Monday with Mr. and Mrs. Gerald Smale, Toronto.

Mr. and Mrs. W. A. Baker and Cameron spent Christmas Day with her mother, Mrs. J. A. Arkils, Castleton.

Mr. and Mrs. Warren Harlow of Stirling spent Monday with her parents, Mr. and Mrs. W. H. Newton, Dartford.

Mr. and Mrs. Neil Thompson, Mr. and Mrs. Joe Somers and Sally spent Sunday with Mr. and Mrs. J. W. Dixon, Trenton.

Mrs. Peter Jones and grandson Everett Skinkle spent the weekend with Mr. and Mrs. Ross Skinkle.

Mr. Harry L. Walker of Belleville spent Monday with his cousin, Mrs. Delia Jackson.

Mr. and Mrs. Owen Hawkey also Mr. and Mrs. Roy McKenzie of Toronto spent the weekend with Mr. and Mrs. A. B. Hawkey.

Miss Mildred Curtis of New Liskeard spent the weekend with her parents, Mr. and Mrs. C. H. Curtis.

Miss Mary Lonergan of Peterborough spent Monday with her mother, Mrs. William Lonergan.

Miss Mary Somers, R.N., of Toronto spent Christmas Day with her parents, Mr. and Mrs. Tom Somers.

Mr. and Mrs. O. E. Kelly and Patricia also her mother, Mrs. J. E. Thompson of Brighton spent Christmas Day with Mr. and Mrs. H. C. Kelly.

Mr. and Mrs. George Dawe are visiting Rev. and Mrs. L. H. Fowler, Renfrew.

Mr. and Mrs. Neil Thompson, Mr. and Mrs. D. S. Thompson and Edward, spent Monday with Mr. and Mrs. O. E. Kelly, Brighton.

Mr. and Mrs. Andrew Thompson spent Sunday with Mr. and Mrs. A. C. Twiddy, Trenton.

Mr. and Mrs. (Dr.) Everett Henry of Niagara Falls, N.Y., visited their parents during the week-end.

LUMBER FROM PHILIPPINES

Increased residential construction in the United States has resulted in a marked improvement in orders for lumber in the Philippines.

France Rushes Reinforcements To Borders

These French Zouaves, part of the Republic's colonial forces, were photographed during celebration of Bastille Day in Paris last July as they were reviewed by President Albert Lebrun. Today they are manning the border between French Somaliland and Italy's newest colonial acquisition —Ethiopia—as a result of the crisis that developed through Italy's claim for Djibouti, strategic French port on the Gulf of Aden and terminus of the French-owned Djibouti-Addis Ababa Railroad. Reports that Italian troops were concentrating on the border resulted in rushing reinforcements to the French colony.

Question Report

TORONTO, Dec. 31—(CP).—Affidavits were filed today in the Supreme Court of Ontario questioning the validity of the report of F. A. McGregor, combines investigation act commissioner, which declared Imperial Tobacco Company was party to an unlawful combine. The affidavits were filed in connection with a motion to be brought before the court Jan. 9.

COMPLIMENTS OF THE SEASON

IT HAS BEEN OUR PRIVILEGE TO SERVE YOU DURING 1938— MAY WE RETAIN THIS PLEASURE DURING 1939.

J. J. DUFFUS CO.
Duffus Building Water at Charlotte

Perfected ROYAL Sawdust Burner Now Made In Peterborough

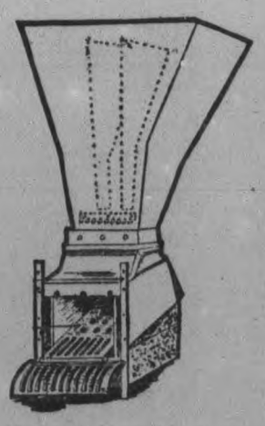

This view shows the grates on which the sawdust drops. Carbonization takes place here, creating a vapor which ignites and is carried to the interior of the furnace, mixing on its way with air. That combustion is complete is discernible by the clear, purplish flames and the absence of smoke, soot or creosote.

That a perfected sawdust burner is now available in this city will be good news to all who have visualized the big savings that this type of fuel offers. The first two installations, made some weeks ago, have already proved that the saving is at least 30% over any type of fuel now on the market.

The Royal Sawdust Burner is amazingly efficient and simple to operate. Pratically all there is to do is to fill the hopper every 8 to 10 hours. There is practically no ashes. One week's burning amounts to about a quart pail of light greyish powder. You will also be free of the necessity of shaking the grates and the resulting dust.

The economy and trouble-free heating of a sawdust burner has long been known in British Columbia. Whether your furnace is hot air or hot water you can now have a burner in your home at a cost that you will agree is surprisingly low.

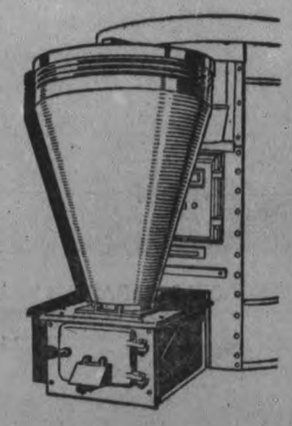

This is a general view of the hopper which holds sufficient sawdust to last from eight to ten hours. The rate of burning is controlled by the draft door on the furnace and the damper in the smoke pipe, thereby making it almost automatic. A thermostat installation will make it fully automatic.

FREE FUEL FOR PETERBOROUGH RESIDENTS

Read This Sensational Offer

ABSOLUTE SAFETY

Government tests have definitely proved that there is absolutely no possibility of fire from internal combustion. From a health point of view, the freedom of gas is another feature.

To the first ten householders who install a Royal Sawdust Burner, local lumber dealers have guaranteed a FREE supply of sawdust fuel for the balance of the winter. The only charge will be for the delivery to your home. This free fuel offer will practically pay for the complete cost of installation.

Investigate This Offer and This Perfected Burner At Once

CONSTANT SAWDUST SUPPLY

Lumbermen of this district have given assurance that there is at least 25 years' supply available at the present time, and that the natural growth of timber in this area will supply sufficient sawdust for generations to come.

ROYAL SAWDUST BURNER CO.

266 GEORGE STREET (Next to Hood and Cumming), PETERBOROUGH

MUNICH PACT HEADS LIST OF GREATEST NEWS STORIES IN 193

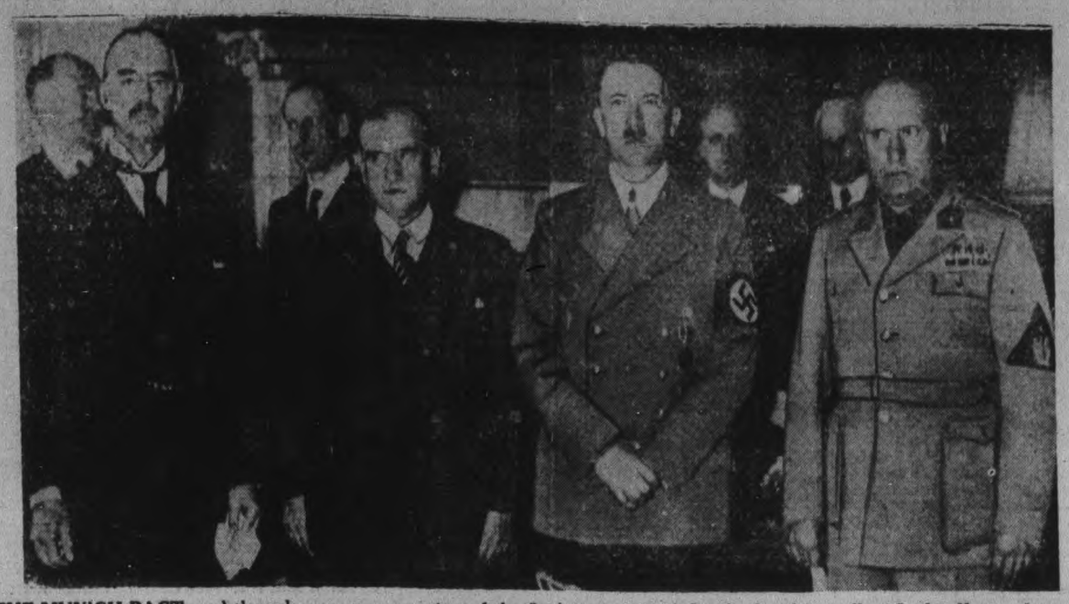

THE MUNICH PACT, and the subsequent annexation of the Sudeten areas of Czechoslovakia, will undoubtedly go down in history as the most important event of 1938. The full results of this pact may not be seen for many months and it is still a subject of controversy as to whether Prime Minister Chamberlain gained or lost by the signing of the pact.

THE ANNEXATION OF AUSTRIA by Germany marked the first important victory for Chancellor Hitler in his bid to gain control of Central Europe and also proved that Germany and Italy had agreed, temporarily at least, not to interfere with each other's expansion plans.

THE JEWISH POGROMS in Germany, and their subseque flood of refugees, had world-wide repercussions and caus the United States to partially forsake their "isolation" policy a to enter European affairs by strongly condemning the actions the German government.

THE FAILURE OF THE FRENCH STRIKE gave Premier Edouard Daladier the power of a virtual dictator and was a serious blow to Communism in France. As a result of Premier Daladier's victory it is expected that France's rearmament program will go ahead with increasing speed.

THE ARAB REVOLT in Palestine was a serious set-back to Britain's plans for the resettlement of Jews in the Holy Land. The revolt also showed that Germany and Italy were actively engaged in fomenting anti-British sentiment among the Arabs.

THE ROYAL VISIT TO FRANCE undoubtedly strengthened the bonds of friendship betwee France and England and gave assurance to France that England still considers her as its close ally.

THE ANGLO-U.S.-CANADIAN TRADE TREATY, signed in Washington, was a serious blow to the trade aspirations of the totalitarian countries and cemented closer relationships between Great Britain and the United States.

THE GLOBE-GIRDLING FLIGHT of Howard Hughes and members of his crew contributed more to the science of flying than any other aviation feat of 1938.

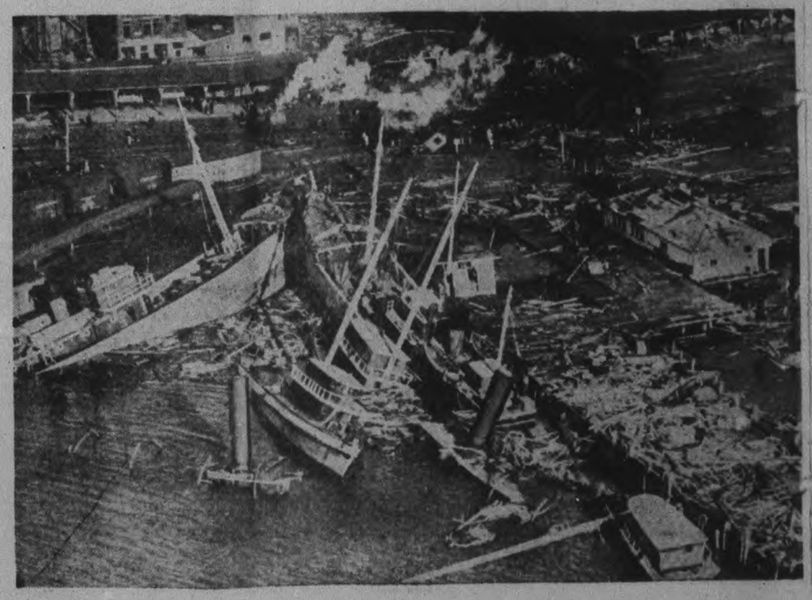

THE HURRICANE which swept the New England states taking a toll of 500 lives and inflic ing property damage which mounted in the millions was the worst disaster to hit the Nort American continent in the past year

THE ANTI-WAR PACT, signed by Joachim von Ribbentrop, left, on behalf of Germany, and Georges Bonnet, right, on behalf of France, was hailed by many as an important step toward European appeasement.

THE RESIGNATION of Anthony Eden as British foreign secretary marked the first open disagreement with Prime Minister Chamberlain's foreign policy

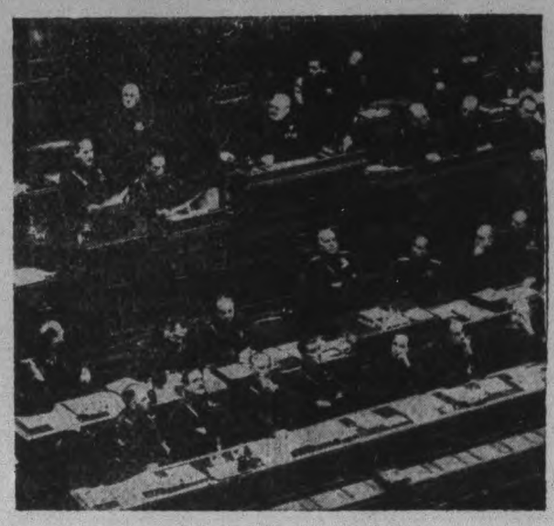

CRIES FOR THE ANNEXATION of Tunisia, Corsica and Nice by members of the Italian House of Deputies, in the presence of French Ambassador Francois-Poncet, put a severe strain on diplomatic relationships between Italy and France.

JAPANESE VICTORIES, marked by the fall of Canton and Hankow, were a severe setba to the forces of Chinese Generalissimo Chiang Kai Shek and gave Japan control of on the most industrially important sections of China.

HEALTH . . . WEALTH . . . PROSPERITY

THIS IS THE SINCERE WISH OF THE EXAMINER TO ITS MANY, MANY USERS OF THIS PAGE

Births Marriages In Memoriam Deaths Cards of Thanks

DIED

BLONDIN, Gilbert—At his residence at 184 George street, on Friday evening, December 30, 1938, Gilbert Blondin, beloved husband of Ida Menzies, in his 78th year. Funeral on Monday, January 1, 1939, from the Funeral Home of D. Belleghem and Sons, 190 Hunter street west, at 1.30 o'clock; Rev. Canon J. D. Paterson of All Saints' Anglican church officiating. Interment at Little Lake cemetery.

CARD OF THANKS

Mrs. Mabel Trotter and family of 18 McDonnel street wish to thank all friends for their kind expressions of sympathy, the young people of the Bethany Tabernacle for flowers and cars loaned, also all those who so kindly assisted in any way during their recent sad bereavement.

FLORISTS

THE PETERBOROUGH FLORAL CO Flowers Delicately Arranged for All Occasions
136 Water. 'Phone 1395. Nights 1688J

COMING EVENTS

First Insertion, 20 Words or less, minimum charge 50c. Subsequent consecutive insertions, 40c per Insertion. All over 20 Words, 2c per extra word per Insertion

NEW YEAR'S DANCE, Chemong Pavilion, Monday, January 2; music by Monaghan Mountaineers, five-piece band. Frank Erwin, Floor Manager. Lots of fun for all; heated pavilion.

THE THIRD ANNUAL LIBERAL Workers' Complimentary At Home will be held in the Canadian Legion Hall, Friday Evening, January 6, at 8.30. Bridge, Euchre; a few short speeches and dancing.

ST. JOHN'S WOMEN'S FRIENDLY Bible Class present a Concert and Play in the Parish Hall, Tuesday, January 10, at 8 p.m. Admission, 25 cents.

EUCHRE, Paragon Hall, Tuesday evening, January 3, 8.30, behalf underprivileged children; a noble cause. Come; everybody welcome. Cash prizes.

PETERBOROUGH BADMINTON Club announces courts will not be available for playing during the week of January 2. Courts will re-open Saturday, January 7.

SACRED HEART RINK — Skating To-night; Monday afternoon, 3-5; evening, 8-10. For hockey engagements Phone 3039-J.

PERSONALS

MACHINELESS OIL WAVES, $3.95. Regular $5.00. No electricity. All work guaranteed. Mrs. Jones, 186 Prince 'Phone 735.

RUSSEL REID (FORMERLY OF KEN Throop's) has Moved to Service Cigar Store, next to Elite Court. Old and New Customers Welcome.

Taxis

'Phone 1055 Fontaine's Taxi.

'PHONE MODERN TAXI 1494 FOR PROMPT SERVICE.

NEW CARS! SAME PROMPT SERVICE! NEW 'PHONE NUMBER! 3539 CAPITOL TAXI.

DRUMMOND TAXI For Service: 'PHONE 2350.

FOR SALE

4 Miscellaneous 4

HEATER, 2 LIDS, SUITABLE FOR Cooking. 384½ Water.

ONE WOOD HEATER, A1 SHAPE. 430 Water.

VIOLINS, TWO FINE. 188 STEWART Street.

ONE 5-TUBE ELECTRIC CABINET Radio, $10.00. New Radio Guarantee. Terms: $1.00 per Week. Johnston's, George at McDonnel. Open Evenings.

LADY'S SKATES, SIZE 6, CHEAP. 287 Westcott Street.

KARN PIANO AND BENCH, A1 CONdition; Sofa, Augers, Cross-cut Saw 176 Park Hill Road East.

GENT.'S HOCKEY BOOTS AND Skates, size Nine. Wanted—Gentleman's Morning Suit, must be in good condition, size 38. Write Box 305, Examiner.

UPRIGHT MAHOGANY PIANO, IN first-class condition. Sacrifice. 'Phone 2284.

6 Fuel 6

DRY BODY HARDWOOD

Excellent Quality, for Furnace or Stove. $5.00 Half-Cord, Cut.

Also Dry Slabwood, $2.50 Half-Cord, Cut.

'PHONE 3160.

THE PETERBOROUGH LUMBER CO., LTD.

USED LUMBER.

Mixed Wood for Stove and Furnace, 10c per Bag Free delivery. Tel. 697. Peterborough Metal.

MIXED HARD, LIMBS AND SLABS, $2.50 Half-Cord. H. H. Dinsdale, 'Phone 153, King Street.

HARDWOOD LIMBS, $4.00 PER HALF-Cord, Cut. All other Fuels at regular prices. T. Fredenburg, 'Phone 3414 Coal, Coke and Wood.

$1.25 QUARTER-CORD — DRY SLABS or Mixed Soft Wood. 'Phone 58.

7 Livestock and Poultry 7

FOR SALE — PURE-BRED HOLSTEIN Bull, 10 months old, from good milking strain. W. Fred Fallis, Millbrook.

PURE-BRED JERSEY COW, DUE TO freshen January 24, TB tested. 'Phone 307-13, Lakefield.

FOR SALE — BAY HORSE, YOUNG and sound, weight 1,600. 'Phone 838.

WANTED — FOUR BOURBON RED Turkeys, young, sturdy stock. State price. E. Chute, Campbellcroft.

JERSEY COW, DUE TO FRESHEN IMmediately. 'Phone John Blakely, 79 Lakefield.

8 Real Estate 8

CHOICE THREE-HUNDRED - ACRE Farm, commodious buildings, in splendid repair, in Peterborough Co. Approximately Four Thousand Cords Timber. Excellent grain and garden soil. Apply for particulars, James White, Indian River.

FRAME 5 ROOMS, ELECTRICITY, Garage, Extra Lot $800.00
50 Acres, Brick House, Barn, stone foundation, close to City ... $2,100.00
M. STOREY
374½ George Street. 'Phone 930.

BUILD LOT, East City, 100-150 .. $150.00
BRICK HOUSE, 6 Rooms, Modern — $1,800.00.
ROMAINE STREET, 6 Rooms, Modern —$2,750.00.
HOUSES, FARMS, SOLD AND EXCHANGED—through J. A. Gibbs, 3843

9x Building Materials 9x

PETERBOROUGH METAL CO.
New and Used Lumber, Corrugated Roofing and Siding, Windows, Doors, Barn Posts, Sinks, Basins, Pipe, Fittings, Beltings, Bags.
Scrap Iron, Waste Paper
'Phone 697. Cor. Simcoe and Bethune.

TO RENT

11 Miscellaneous 11

GARAGE TO LET. PHONE 1812M.

11x Apartments to Rent 11x

MODERN HEATED APARTMENT, newly decorated throughout, $30.00 per month. Apply 437 George Street.

ATTRACTIVE APARTMENT, HEATED central. 203 Hunter.

11xx Houses to Rent 11xx

DOWNIE ST., 6 Rooms, Modern, $25.00.
WATER ST., 6 Rooms, fully mod. $35.00
HOUSES Wanted to Let. Gibbs, 3843.

SIX-ROOMED HOUSE, 4 BROWN Street. 'Phone 2038W.

$16 — COSY, BRIGHT 4-ROOM COTtage, central; suit Couple. Dandy Modern 6-Room House, West side. 'Phone 273.

FIVE - ROOMED SEMI - DETACHED House, 185 London Street, newly decorated, 3-piece bath, furnace, hardwood floors, porch. Possession January 1st. 'Phone 3493W.

12 Rooms 12

LIGHT HOUSEKEEPING ROOMS. 'Phone 1081. 701 George.

TWO HEATED ROOMS, SUITABLE FOR Business Girls; central. 'Phone 1064.

TWO UNFURNISHED ROOMS, RENT $7.00, including lights and water; central. 295 King.

HEATED ROOMS. 196 AYLMER.

FURNISHED ROOMS. 207 MURRAY.

TO RENT

12 Rooms 12

THREE UNFURNISHED ROOMS, CONveniences. 472 Park.

FURNISHED HEATED ROOM. 144 Rubidge.

FURNISHED OR UNFURNISHED Rooms for Housekeeping. 240 Simcoe Street.

WARM BEDROOM, NICELY FURNISHed, quiet home; Gentlemen preferred. 'Phone 590F, between 7 and 8, Evening.

WANTED

15 Miscellaneous 15

LIVE FOWL — PAYING SPECIAL Prices. M. Gishman, 3475W.

LIVE POULTRY — PAY HIGHEST Prices. 'Phone 1728J. M. Florence.

LIVE POULTRY — MARKET PRICE. M. Katz. 694W 342 Stewart.

POPLAR LOGS WANTED.
We are prepared to handle a Quantity of Poplar Logs, including good sound Balm, at $10.00 per M. delivered to the Mill on Braidwood Avenue. Terms cash on delivery.
H. R. SCOTT LIMITED.

WOOD TO SAW. 'PHONE 444.

WOOD TO SAW WITH MACHINE Clifford Shannon. 2338W.

ONE OR TWO FURNISHED LIGHT Housekeeping Rooms. Write Box 293, Examiner.

PAIR OF SKATES AND BOOTS, SIZE 9 or 9½. 'Phone 147W.

GOOD USED BEDROOM SUITE, REAsonable. Write Box 303, Examiner.

19 Help Wanted, Male 19

FARM HAND, $10 MONTHLY. WRITE Box 316, Examiner.

SALESMAN FOR EASTERN ONTARIO, to Sell Shoes, Leather, Rubber Heels, and Findings. Write Box 304, Examiner.

20 Employment Wanted 20

40-YEAR-OLD WOMAN AND 19-YEAR-old Son seek Work on Farm; small wage accepted; Boy work for Board. Write Box 315, Examiner.

CANADIAN LEGION HAVE LISTS OF Competent Returned Men to Fill Temporary or Permanent Positions. Give the ex-Soldier a chance to work for you. 'Phone 141.

21 Boarders Wanted 21

BOARDERS, MARRIED COUPLE, ONE Gentleman, or Two Friends. 249 Princess.

BOARDERS, CENTRAL. 1137W.

LADIES OR OTHER BOARDERS, CENtral. 491 Aylmer.

LARGE, COMFORTABLE ROOM, WITH Board. 440M.

ROOM AND BOARD, PRIVATE HOME. 1497J.

WHO CAN DO IT

22f Miscellaneous 22f

DUSTLESS FLOOR SANDING. J. H. Vance, 773 Aylmer. 'Phone 1292.

WE THAW OUT FROZEN PIPES BY Electricity. Not necessary to tear up floors or walls. 'Phone 599 for Prompt Service. Goodfellow's Plumbing and Heating.

23 Auto Repairs, Etc. 23

COAL OIL, 16c. DISTILLATE, 13½c. Car and Tire Repair. Auto Parts and Accessories. Dawson Service Station 'Phone 1523.

28 Moving and Storage 28

SHORT DISTANCES OR ANYWHERE in Canada or United States, Covered Padded Vans. Experienced, Courteous Man. Apply, full particulars. M. Rawlinson, Limited, 610 Yonge Street, Toronto.

34 Radio Service 34

1939 PHILCO CAR RADIOS $39.95.
BROWN'S RADIO SERVICE 547 GEORGE STREET.

37 LOST 37

LADY'S WHITE GOLD MONOGRAMmed Wrist Watch, South-end. Reward. 'Phone 1127F.

WOULD THE LADY WHO BORROWED the Pair of Crutches from the Windsor Hotel about a year ago, please return as soon as possible, as they are needed. Arthur T. Johnston, Windsor Hotel.

BUFFALO ROBE, BETWEEN J. FITZgerald's and Downer's Corners, on No. 7 Highway. Finder please leave at Examiner. Reward.

ON FRIDAY EVENING, FRONT OF Quaker Oats, Purse, containing Money and Papers, showing Winnipeg address. Reward if left at Quaker Oats Employment Office.

If the proverbial needle in a haystack is ever found it will be through a Classified Ad in The Examiner.

PROFESSIONAL

41 Accountant 41

EDWARD HUMPAGE — Chartered Accountant, Auditor. 419 George Street

44 Lawyers 44

HON G. N. GORDON, K.C. Law Office, 395-397 George Street. Telephone 3300, 3301, 3302

ALEXANDER L. ELLIOTT, K.C., M.P.P —Barrister, etc. Money to Loan. Interviews, by Appointment. Telephone 3 Office: 355 George Street, Kresge Building, Peterborough.

PECK, KERR, McELDERRY & HORBRIDGE—Barristers, Solicitors, Money to Loan. Offices 415-417 Water Street. Telephones 1950 and 1951. E. A. Peck K.C., F. D. Kerr, K.C., V. J. McElderry K.C., E. F. Borbridge, B.A.

JACOB LOW — Barrister, Solicitor, Notary Public. Money to Loan on First Mortgages. 219 Hunter Street West, Peterborough, Ont. 'Phone 2244. Nights and Holidays 1027.

W. B. PHILP — Barrister, Solicitor, Notary Public. 385 Water Street 'Phone 602.

EMMETT P. SHEEHY — Bonded Attorney. Loans 397 George Street.

W. B. GORDON, Barrister, Solicitor, Money to Loan. 395 George Street. Telephone 3300.

Medical

DR. G. E. LIPSETT — Associated with Dr. Frederick. Office, Room 19, Kresge Building. 'Phone 423. Residence 3951.

MONEY TO LOAN

MORTGAGE LOANS, 5½%. APPLY TO G. N. Gordon, K.C., and W. B. Gordon

$50-$500 HOUSEHOLD LOANS

WITHOUT ENDORSERS
Rates authorized by special Act of Dominion Parliament.

No credit enquiries of friends. Immediate service. 12 months to repay. Over 175,000 loans to Canadian families to meet emergencies and consolidate bills To apply 'Phone or apply at office.

"Doctor of Family Finances."

Central Finance CORPORATION
Second Floor, KRESGE BUILDING 355 GEORGE STREET.
TELEPHONE 1703. PETERBOROUGH
Loans Made in Nearby Towns.
Tune in CFRB, 6-6.15 p.m. Daily.
Subsidiary of Household Finance Corporation. Established 1878. 235 Branches.

No Embarrassment

A DIGNIFIED, confidential service offers loan on your car without embarrassment of any kind. Deal direct with responsible financial management. NO endorsers required—quick service, reasonable rates.

DIXON & HURLEY
Peterborough, Ontario
391 Water Street Tel. 498J
Representing Campbell Auto Finance Company, Ltd.
ACCOUNTS ANYWHERE IN ONTARIO.

50 AUCTION SALES 50

FOR A SUCCESSFUL AUCTION— J. H. MILES, Auctioneer, Valuator. Tel. 1477

HOME IMPROVEMENT

Plumbing and Heating

FOR EXPERT PLUMBING AND HEATING REPAIRS & CONTRACTS SEE J. L. P. SMITH - 372 WATER ST

CLASSIFIED ADS BRING QUICK RESULTS

The Examiner
CLASSIFIED ADVERTISING RATES

Cash Rate:
1 Cent per Word or Figure per Insertion. Minimum Charge ... 25c

Charge Rate:
2 Cents per Word or Figure per Insertion. Minimum Charge ... 35c

Box Numbers:
One or more Consecutive Insertions 10c

Coming Events:
Per Word per Insertion 2½c
Minimum Charge 50c

Special Announcements:

Birth Announcements	50c
Engagement Announcements	50c
Marriage Announcements	50c
Death Notices	50c
Card of Thanks (up to 1 inch)	50c
In Memoriam (up to 2 inches)	75c
Over 2 inches (per inch extra)	50c

Legal, Municipal, Government, Auction Sales:
First Insertion, per agate line ... 12c
Repeat Insertions 6c

'PHONE 1600.

NEW YEAR'S GREETINGS

HAPPY AND PROSPEROUS NEW YEAR TO ALL OUR FRIENDS
JACK ORDE — MILT. FOWLER BARBER SHOP
144 HUNTER STREET WEST

HAPPY AND PROSPEROUS NEW YEAR TO ALL OUR PATRONS
FRANK MARINO BARBER SHOP
27 GEORGE STREET

HAPPY NEW YEAR TO ALL OUR FRIENDS
CAPITOL BARBER SHOP
GORD. SUTTON, Proprietor
306 GEORGE STREET

HAPPY NEW YEAR TO OUR MANY PATRONS
RAY BACON & STAFF BARBER SHOP
162 CHARLOTTE STREET

HAPPY NEW YEAR TO ALL OUR FRIENDS
CAMPBELL'S BARBER SHOP
436 GEORGE STREET

HAPPY NEW YEAR TO OUR CUSTOMERS
GIRARD'S BARBER SHOP
180 SIMCOE STREET

HAPPY AND PROSPEROUS NEW YEAR TO ALL
KINGDON'S BARBER SHOP
486 GEORGE STREET

HAPPY NEW YEAR TO ALL
REID & MAHOOD BARBER SHOP
AT SERVICE CIGAR
NEXT TO ELITE GRILL

HAPPY AND PROSPEROUS NEW YEAR TO ALL OUR FRIENDS
GEO. ROBERTSON'S BARBER SHOP
440 GEORGE STREET

WE WISH TO OUR FRIENDS AND PATRONS A HAPPY NEW YEAR
D. SNELGROVE BARBER SHOP
464 GEORGE STREET

Sell That Unnecessary Piece of Furniture Through a Classified Ad.

HAPPY NEW YEAR TO ONE AND ALL FROM
KENT THROOP BARBER SHOP
164 SIMCOE STREET

HAPPY AND PROSPEROUS NEW YEAR TO OUR FRIENDS AND PATRONS
STAN. DAVIS BARBER SHOP
OPPOSITE KING'S HOTEL

HAPPY NEW YEAR TO ALL
WELCH'S
BARBER SHOP, 140 HUNTER ST.

HAPPY NEW YEAR TO ALL OUR CUSTOMERS AND FRIENDS
GAINEY BROS.
BARBER SHOP AND SUPPLIES
423 GEORGE STREET

May 1939 Be for You The Happiest New Year Ever
ELSIE BENNETT GIFT SHOP
345 George St.

Drags Trap 40 Miles

TILDEN LAKE, Ont., Dec. 31. — (CP).—A wolf with a heavy trap on its forefoot fell prey to poison spread by Harold Roberts. The trapper said the animal covered 40 miles after becoming trapped.

City Carpetball

Schedule

Tuesday, Jan. 3—St. Lukes No. 3 vs. B.E.S.L. No. 10; St. Lukes No. 4 vs. P.F.D. No. 14; S.O.E. No. 8 vs. S.O.E. No. 7; B.E.S.L. No. 12 vs. St. John's No. 2; P.F.D No. 15 vs. B.E.S.L. No. 11;

Wednesday, Jan. 4—St. Luke's No. 4, vs. B.E.S.L. No. 10; Trinity No. 5 vs. L.O.L. No. 9; Trinity No. 6 vs. L.O.L. No. 17.

Friday, Jan. 6—I.O.F. No. 16 vs. P.F.D. No. 13; L.O.L. No. 17 vs. St. Luke's No. 3; St. George's No. 1 vs. B.E.S.L. No. 11.

The St. George's No. 1 vs. Legion No. 11 should have been played two weeks ago but no report has been received.

Standing

Team	W	L	D	P	Av.
4	21	5	0	42	61
8	19	6	3	41	58
14	19	5	2	40	57
9	14	12	4	32	51
1	15	11	0	30	53
10	14	10	2	30	52
13	14	11	1	29	53
7	13	13	2	28	49
6	12	13	1	25	45
3	12	10	0	24	50
2	11	16	1	23	47
17	11	13	0	22	44
16	9	13	2	20	46
5	8	17	1	17	43
15	7	18	1	15	41
11	5	18	3	13	42
12	6	19	1	13	42

Results

P.F.D. No. 13, 11-17; B.E.S.L. No. 12, 9-13.

P.F.D. No. 14, 12-16; Trinity No. 6, 8 10.

B.E.S.L. No. 12, 5-6; Trinity No. 9, 17-18.

B.E.S.L. No. 11, 10-7; S.O.E. No. 7, 11-12.

B.E.S.L. No. 10, 7-7; St. George's No. 1, 14-14.

S.O.E. No. 8, 12-11; St. John's No. 2, 5-7.

St. Luke's No. 4, 13-14; S.O.E. No. 8, 14-8.

The following games are slated to be played during the week of Jan. 9th subject to alterations: 1 vs. 4, 3 vs. 17, 4 vs. 9, 7 vs. 1, 9 vs. 2, 10 vs. 12, 11 vs. 8, 13 vs. 6, 14 vs. 15, 16 vs. 5.

Seven Sheep Buried

PICTON, Ont., Dec. 31—(CP). — John Hiller, of nearby Taylor township, had a flock of seven sheep. The animals had the run of his farm, but last Friday they disappeared. Yesterday Taylor decided he'd better start a search for them. He found them buried beneath a straw stack that blew down that day —two dead, but the others alive and fairly well.

OUR BOARDING HOUSE —with Major Hoople

SCOTT'S SCRAP BOOK —By R. J. Scott

Dickens' "The Chimes"—A New Year's Fantasy Part 12

By William Sherb and David Vormelker

SALLY'S SALLIES

Registered U. S. Patent Office

Copr. 1938, King Features Syndicate, Inc., World rights reserved.

What many of us are saying: "Ob course, it cabe on all ob a subben."

The Crossword Puzzle

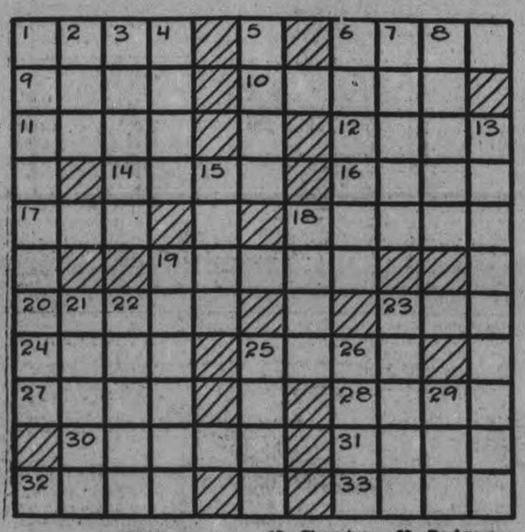

ACROSS

1—Wading bird
6—Cudgel
9—Appellation
10—Ash-colored
11—Expression of vexation
12—Greedy
14—Semi-liquid butter
16—Upper tone of disjunct tetrachord (Old Gr.)
17—Fish eggs
18—Metal tag
19—Book binder's burnisher
20—Pithy
23—Title of respect
24—Prepare for publication
25—A nurse (Orient)
27—Cheat
28—Body of water
30—Goddess of vegetation
31—Norse god of war
32—Flowerless plant
33—Departed

DOWN

1—Inured
2—Barrier
3—Likeness
4—Son of Adam
5—Walking stick
6—Shift
7—Flat
8—Join
13—Cleansing
15—Border
18—Minute particle
19—To the rear
21—Evolve
22—Mellower
23—Darkness
25—Handle of a pitcher
26—Below (Naut.)
29—One's relatives

Answer to previous puzzle

J	A	R		I	C	Y		K	I	D
A	R	A	D		U		A	I	D	E
G		J	A	M	B	O	R	E	E	S
	M		W	E	E		C	L	A	P
R	I	P		A	S	K			I	
E	X	I	S	T		A	R	G	O	T
V				Y	O	U		O	R	E
I	S	A	R		G	A	S		F	
V	U	L	G	A	R	I	T	Y		A
A	R	E	S		E		Y	O	W	L
L	E	E		A	S	P		N	E	E

Copyright, 1938, King Features Syndicate, Inc.

BARCLAY ON BRIDGE

WRITTEN FOR THE EXAMINER

By SHEPARD BARCLAY

"The Authority on Authorities"

A RESOLUTION

Among the players met next year,
If you would be a leader,
Resolve at once that you will learn
To be a rea' card-reader.

	♠ A J 5 4 ♥ 9 4 ♦ 8 6 3 2 ♣ K J 6	
♠ K 8 7 6 ♥ A J 10 6 3 ♦ 7 5 ♣ 8 4	N W E S	♠ 9 2 ♥ K 8 2 ♦ K Q J 10 4 ♣ 10 5 2
	♠ Q 10 3 ♥ Q 7 5 ♦ A 9 ♣ A Q 9 7 3	

(Dealer: South. Neither side vulnerable.)

Here is a case which illustrates the accuracy of a thorough player's card reading, the chief difference between fair and fine players. The bidding had been brief but spirited —1-Club by South, 1-Heart by West, 1-Spade by North, 2-Diamonds by East, 2-No trump by South and 3-No trump by North.

When West led the heart J, East had his chance to go wrong or right. In this instance he went wrong. He won with his king, switched to the diamond K, and the declarer promptly ran nine tricks.

Veteran students of the game lead an honor from their long suit only when holding an "honor combination"—at least three of the top six cards, two of them being touching, except that the J also is led from J-10-8. Here the J lead guarantees possession of the 10, denies the Q, which declarer therefore has, and indicates one other "honor combination" card. It can't be the K, 9 or 8, all of which are in sight to East in his own hand or dummy, hence it positively is the ace.

East therefore can see that a lead through the Q to the remaining A-10 would mean a run of the suit, which must almost certainly be of five cards in view of the bid and the lead. He can tell that South was chsheing a doubtful stopper in the hope of running nine fast tricks when he got into the lead. But a return of the heart suit would have set the contract at once.

• • •

Monday's Problem

	♠ Q 10 7 6 2 ♥ J 10 4 ♦ A 5 ♣ 6 4 2	
♠ 9 8 ♥ A 8 2 ♦ Q 9 3 ♣ J 10 7 5 3	N W E S	♠ A 5 4 ♥ 9 6 5 3 ♦ K 10 4 2 ♣ K 8
	♠ K J 3 ♥ K Q 7 ♦ J 8 7 6 ♣ A Q 9	

(Dealer: North. East-West vulnerable.)

Against a lead of the club 5, how should South plan to make 3-No trump?

Copyright, 1938, King Features Syndicate, Inc.

TO NATIONALIZE GAMBLING

That licensed gambling in France be taken out of the hands of private companies or individuals and worked by the State or local bodies, was urged in a motion adopted by the Socialist Municipalities Congress in Toulouse.

MINERS ATTEND LECTURES

Over 1,000 lectures delivered on political, scientific, literary and anti-religious subjects in Donets Basin of Russia were attended by 277,000 miners and members of their families, according to Moscow reports.

DONALD DUCK —By Walt Disney

TILLIE THE TOILER —By Russ Westover

HENRY —By Carl Anderson

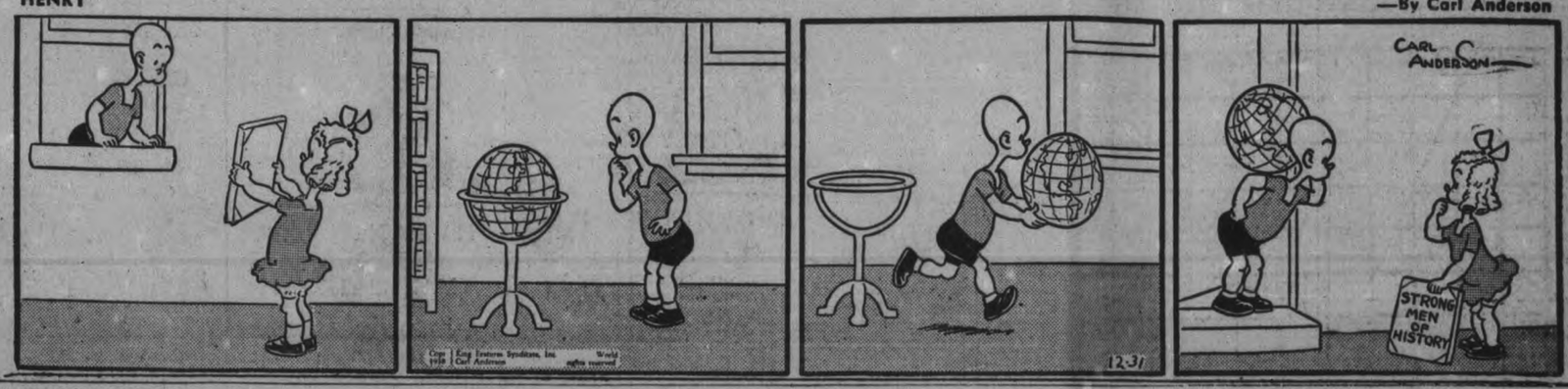

BRICK BRADFORD —By William Ritt and Clarence Gray

MUGGS AND SKEETER —By Wally Bishop

BRINGING UP FATHER —By George McManus

THE GUMPS By Gus Edson

SALLY'S SALLIES

Registered U. S. Patent Office

When she thinks he's perfect, she's in love. When she makes up her mind to improve him, she means marriage.

The Crossword Puzzle

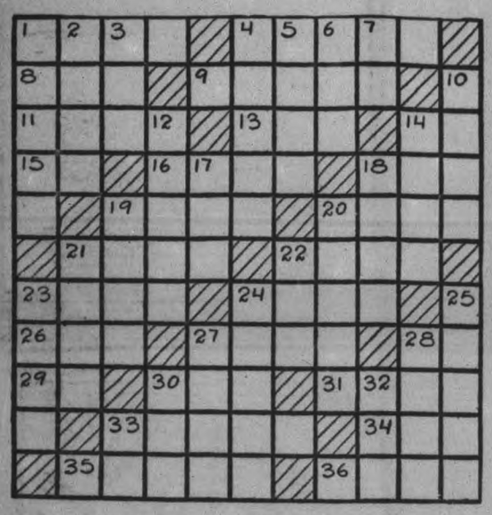

ACROSS

1—A small flute
4—Decisive
6—Larva of the eye-thread-worm
9—A wading bird
11—Remnants
13—Child's game
14—Exclamation
15—Each (abbr.)
16—Gang
18—Flow
19—Marrow
20—A kind of sleigh
21—A pigmentary nevus
22—Emergency craft
23—Roll
24—Young cow
26—Province of Canada (abbr.)
27—Wail
28—Indefinite article
29—Domestic animal
30—Convulsion
31—Loot
33—Hubs of wheels
34—Nothing
35—Crisp, edible ice-cream shells
36—Draw water

DOWN

1—Fast
2—An island of the Hebrides
3—Craze
4—Bring back
5—An Arab kingdom
6—Kind of strong ale
7—One
10—Long, pointed tooth
12—Ran over (fluid)
14—Search
17—Goddess of mischief
18—Ancient collar
19—Pillar
20—Becomes insipid
21—A pert girl
22—Crude
23—See
24—Dove coops
25—The tarsus
27—Bee dwelling
28—Tart
30—To winnow
32—Curious scraps of literature
33—Negative reply

Answer to previous puzzle

I	B	I	S		C		C	L	U	B
N	A	M	E		A	S	H	E	N	
D	R	A	T		N		A	V	I	D
U		G	H	E	E		N	E	T	E
R	O	E		D		A	G	L	E	T
A			A	G	A	T	E			E
T	E	R	S	E		O		S	I	R
E	D	I	T		A	M	A	H		G
D	U	P	E		N		L	A	K	E
	C	E	R	E	S		O	D	I	N
F	E	R	N		A		W	E	N	T

Copyright, 1938, King Features Syndicate, Inc.

BARCLAY ON BRIDGE

WRITTEN FOR THE EXAMINER
By SHEPARD BARCLAY
"The Authority on Authorities"

A SAFETY RULE

EVEN WHEN you are able to win two early tricks in the suit led against your no trump game, it is well to hold up and be prepared to win the next two, rather than winning the first and holding up on the second, in those situations where you are likely to lose the lead twice before you have the game, if it is possible that the holder of the long suit may gain the lead on one of those two times. That may sound involved, but figure out the reason for it and you will find that it can pay real dividends.

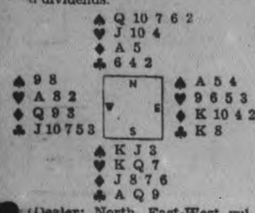

(Dealer: North. East-West vulnerable.)

There was nothing much to the bidding of this deal—1-No trump by South, 2-Spades by North, 2-No trump by South, 3-Spades by North and 3-No trump by South. But the play furnished a perfect illustration of a nice point.

West led his club 5, on which East put the K and South took with the A. In a few moments he wished he had ducked it. His return of the spade K was won by East, whose club 8 then drew the 9 and 10, West firing back a club which knocked out South's Q. Then, after four spade tricks, South had to lose a heart to West, who cashed the last two clubs to beat the contract.

Had South ducked the first trick, East would have returned his club 8 to South, who would then still have had another club stopper left. After losing to the spade A, South would have been in no danger, as East could not have returned another club. Declarer would have won anything offered, then would have lost a heart to West, who could not have run his club suit because a stopper was standing guard there to make up a ninth trick for South before the opponents could get five.

• • •

Tomorrow's Problem

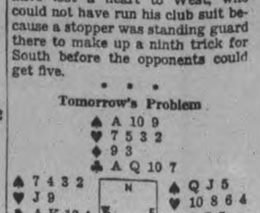

(Dealer: North. East-West vulnerable.)

After West leads the diamond K, A and 4 against South's 3-No Trump, how should declarer play to get the maximum number of tricks?

Copyright 1939, by King Features Syndicate, Inc.

BORROWS MONEY

HALIFAX — (CP). — Halifax City Council has decided to borrow $410,000 on issue of serial debentures. The money is to be used for improvement of the fire alarm system, a new school building, improvement of sidewalks and funding direct relief expenditures.

NEW LIGHTS

HALIFAX—(CP).—Mayor Walter Mitchell pulled a special switch turning on a new lighting system on the city's main street for the first time. The new lamps give more light and are 30 to 35 per cent more efficient than the old system in use since 1923.

DONALD DUCK —By Walt Disney

TILLIE THE TOILER —By Russ Westover

HENRY —By Carl Anderson

BRICK BRADFORD —By William Ritt and Clarence Gray

MUGGS AND SKEETER —By Wally Bishop

BRINGING UP FATHER —By George McManus

THE GUMPS By Gus Edson

Daladier Risking Overthrow On Tunisia Trip

PARIS, Dec. 31.—(AP)—Premier Edouard Daladier raced to get his 1939 budget through parliament today under a midnight deadline before leaving for a tour of France's Western Mediterranean possessions.

The budget, on which Daladier twice has staked his cabinet's life and won only by narrow margins, went before the Chamber of Deputies for the second time, after its adoption by the Senate last night with alterations of the original bill.

Its passage became more complicated as the chamber finance committee in a night session tacked on 50 new amendments. It is expected to be shuttled back and forth several times before the two houses reach an agreement.

If the budget has not been enacted when the old year ends, parliament will resort to the time-honored practice of turning back its clock and remaining in constant session until action is completed.

Government supporters, however, were urging deputies in the Chamber lobbies to hasten their debate so Daladier could leave for North Africa tomorrow with parliament in adjournment and domestic political dangers at least temporarily surmounted.

The premier, whose trip to Corsica and Tunisia was announced after sudden Italian clamor for territorial concessions from France, plans to entrain for Toulon Sunday morning even if the budget debate is not concluded and board the cruiser Foch that night for Corsica.

May Bring On Crisis.

By leaving before budget adoption Daladier would run the risk of being overthrown and being called back to face a ministerial crisis at a moment when he is going before France's subjects to show the nation's firm grip on her empire.

Major stumbling block to agreement was an article obliging banks to report the names and addresses of account-holders to the government for facilitating tax collection. The Senate postponed application of this provision until 1940.

The ordinary budget as passed by the Senate provided expenses of 66,136,000,000 francs ($1,719,536,000) and receipts of 66,203,000,000 francs with an extraordinary budget in addition, mostly to be spent on armaments, of 27,000,000,000 francs ($702,000,000.)

New Attorney-General

Frank Murphy, retiring governor of Michigan, will be appointed attorney-general of the United States to fill the vacancy created by the retirement of Homer S. Cummings, according to an announcement by President Roosevelt.

Yesterday's Deaths

Toronto.—Kenneth J. Dunstan, 79, former Vice-President of the Bell Telephone Company of Canada.

Warsaw. — Alexander Cardinal Kakowski, 76, Roman Catholic Archbishop of Warsaw.

Montreal.—Joseph S. Chatelain, 69, well-known hotel keeper prior to retirement in 1925.

Nelson, B.C. — Dr. Donald W. McKay, President of the British Columbia Hockey Association.

MORE ABOUT—

Nine Contests

(Continued from Page 1)

land, Nelson Windover, Ernest Irwin and John Hill.

John Clark Retires.

In Galway-Cavendish the veteran of Peterborough county council, Reeve John Clark has retired with a record of nearly thirty years of municipal service to his ratepayers. Mr. Clark has been a Warden in the county twice, has always been respected by his colleagues who placed a high regard on his opinion and advice, and his friends of the council and others in Peterborough are going to miss him.

His place is being sought by David Curtin of this year's council and James Allen who has also had previous experience in the administration of Galway-Cavendish affairs, but the four members of the 1939 council have been elected as follows: William Dudman, Peter Pearson, Frank Flaherty and Ellsworth Jackson, the latter a younger brother of Austin Jackson of Kinmount, who was reeve for a few years.

Contest in Otonabee.

Otonabee taxpayers have retained Reeve William A. Anderson and Deputy-Reeve Harry Reed for another year, but an election is required to determine the three other members of the Council. The candidates are David McIntyre, Robin Thorn, and Peter Mather of this year's Council, Percy Davidson, a former Deputy-Reeve, and James C. Petrie.

Belmont and Norwood.

In Belmont-Methuen, Reeve William Griffith is being opposed by Isaac Anderson, and eight candidates have lined up in the race for the four positions in the Council. They are: Donald Plunkett, Frank Sopha, and Joseph McNeeley of this year's Council, and Thomas Bannon, Floyd Steenburgh, Eugene McLaughlin, Roy McArthur, and Carl Purdy.

The contestants in Norwood are: Reeve J. R. Thompson and Charles Brown for the Reeveship, and T. P. Rork, Bert Scott, Earl Cuthbertson, and B. S. Lockhead of the 1938 Council, and G. A. Barton, Rev. J. U. MacIntosh, and William Mildenhall.

Contest in Havelock.

Elections in Havelock will be confined to the Council with seven candidates for the four seats. They are: James Wilde, D. Forde, and Everard Chiles of this year's Council, and E. J. Leeson, Kenneth Green, Fred Pollock, and James Ketchen.

Reeves by Acclamation.

Reeves elected by acclamation are: W. A. Anderson, Otonabee; Martin Coughlin, Douro; Robert Martin, in Dummer, succeeding Warden E. N. McDonald; Ernest W. Seeney at Havelock; John McColl in Asphodel; James Milby in North Monaghan; Wallace Shearer in Harvey.

In Chandos, Reeve Allan Caldwell was returned a month ago, the municipal elections being held in the north-eastern township at the beginning of December.

Opinions of some members of the retiring County Council indicate that the honors for 1939 will likely go to the Reeve of North Monaghan, Smith or Harvey. That has been the gossip for whatever it is worth. Two of the aspirants have already made the preliminary grade in the election by acclamation of Reeve James Milby in North Monaghan and Reeve Wallace Shearer in Harvey. Definitely linked with their names has been that of Reeve Allan B. Mann in Smith Township, but he has a fight on his hands with George Mullen, whose previous term in the Township and County Councils will no doubt give him all the necessary experience and background to enter the field, if the choice of Smith ratepayers should fall to him, against Reeve Shearer and Reeve Milby.

The incidental prospect in the Smith fight lends additional zest to the balloting on Monday. Several reports from the township suggest that a large vote will be polled, and it is likely that the outcome will be awaited with a great deal of interest throughout the county and city.

MORE ABOUT—

Durham's Turn

(Continued from Page 1)

special roads commission this year. Northumberland and Durham roads had been starved for three or four years while the twin counties were recovering from their paving spree, and with the Reeve Robert Innes of Seymour and Warden J. Frank George this year, Chairman Cummiskey turned in a fine record of road improvement.

Political Factor

Politics are a dominant factor in the Little Parliament that meets at Cobourg, and especially in the election of each year's warden. According to scraps of opinion in the corridors down there, Reeve Cummiskey has personally a leaning to the Liberal side, but as the representative of a township that is reputedly Conservative he has always considered the political color of his constituents, has returned year after year of late and was given an acclamaion a week ago.

Manvers township has a claim on the Wardenship on the basis of rotation of the honor, that is its distribution among the municipalities, certainly for the last twenty years. That applies also to Reeve Creighton Devitt of Cartwright, whose township has been overlooked for a long time; and a memory of a glance over the annals of the Wardenship recalls that about 1899 J. H. Devitt was the counties council's choice.

Strong Contenders

Reeve Devitt and Reeve T. A. Reid of Clarke township are sure to be strong contenders. The last Warden from Clarke was Fred W. Bowen who went on to the House of Commons as the Conservative member from Durham.

In all probability there will have to be a caucus before the counties council meets to determine more or less who is likey to carry the party's chips in that final furlong of the new year's race. That does not necessarily happen, but the party caucus has been resorted to on so many occasions before the councillors take their seats on the opening night that it is likely to be employed again.

"Grit' aD'rington

That notion arises out of the fact that Darlington township, the municipality with the largest equalized assessment in Northumberland-Durham has never had a Warden, according to information gleaned by the Examiner. The township was splendidly represented for some years by George Annis, but Darlington is a Grit stronghold, and its reeve has to count on a Liberal majority in the council to succeed to the wardenship. W. F. Rickard, M.P., of Newcastle did it in 1933 with the help of a majority, and W. T. Wood of Millbrook was Warden in 1929, but at that time political differences vanished before the council's recognition of the excellent service and the sheer ability and all round worthiness of the Liberal reeve of Millbrook. Incidentally the plea of C. H. Davidson, the retiring Conservative Warden from the Northumberland section, in behalf of Mr. Wood probably was a strong factor in his election.

And still Darlington sends down to Cobourg men like George Annis, A. L. Pascoe and others, but the big Liberal township, so it is said, has never yet welcomed home its reeve as Warden. Whether Mr. Carruthers has a chance in January is doubtful at this distance. The odds seem against him, and at any rate will have to wait until after Monday. However, some of those who know their united counties could probably predict right now how the Wardenship of 1939 is going to go on the political basis, and who is likely to be accorded the honor. That is just one of the customs of both Northumberland and Durham.

Charge: Swindled Swindler

Mary Brandino and her brother, Joseph, both of Brooklyn, N.Y., hide their faces in Manhattan police headquarters following arrest on charges of blackmailing "F. Donald Coster," suicide head of McKesson & Robbins, with threat of revealing him as Philip Musica, pre-war swindler. But the Brandinos' masking failed. They are pictured BELOW.

EDITORIAL

(Continued from Page 1)

just as the larger governments have had, and the municipal scope for securing revenue is not nearly so wide as that of Toronto or Ottawa. So in 1939 we must tell our governments by every method of indication we possess that they must quit spending more money than they are receiving and cease from adding to our debt.

* * * * * *

ANOTHER PLAIN question for the individual: What did you do during 1938 to put a man at work? Or were you chiefly concerned looking out for yourself? Perhaps you are content to believe that the government will do the whole thing, failing to realize that after all the business of providing employment is something which private initiative and personal courage can handle if those qualities are present and are touched into being assertive.

For the present there is enough for a 1939 objecitve.

1—Quit believing that the dictators are running the world.

2—Be constantly and persistently assertive that our governments must bring their spendings down to the point where they more nearly approach to our ability to pay.

3—Consider the placing of a man at work in 1939 as a personal contribution to the welfare of that man and to your community and country.

Kelly Remanded

TORONTO, Dec. 31. — (CP). — Patrick Kelly, charged with spreading false news of being held up and kidnapped by gunmen, was remanded for sentence until called on when he appeared Friday.

Kelly was charged after he disappeared from his home for several days, then reappeared and told police he had been kidnapped, driven to Hamilton and robbed of $54. Officers said he told them later his story was false.

McGee Family Holds Most Happy Reunion

HASTINGS, Dec. 31. — A real Christmas family re-union was held on Monday at the home of Mrs. S. McGee, of Asphodel, when she was surrounded with all the members of her family including her six daughters, five sons, her sons-in-law, daughters-in-law, and grandchildren. Mrs. McGee, whose sweet and charming personality has made her a favorite of her neighborhood, is a true mother and one whose sacrifice and love is held in affectionate regard by those she has served. Christmas in this home is a jolly time. A Christmas tree is well laden with gifts and a wonderful dinner is provided.

Of the five sons, three are doctors, Dr. Andrew and Dr. Barclay in the medical profession, the former in the East General Hospital, Toronto and the late practising in Orangeville. Dr. George is a dentist in Detroit. Theodore and D'Arcy are prominent farmers in Asphodel; the latter resides with his mother on the homestead. Of the six daughters three are married. Laura is now Mrs. Stephen Elmhirst of Indian River, Clarice is Mrs. Matthew Knox of Indian River and Josephine is Mrs. (Dr.) J. S. Sykes of Lansing, Michigan. The two latter were formerly school teachers. Marguerite is a registered nurse in Toronto, Helen teaches at Fife's school in Asphodel and Doris is attending the Toronto University.

of Fenelon Falls, Lorne and Paul of Cameron, spent the holidays with their parents, the Rev. Mr. and Mrs. F. Wicks.

COE HILL

Mr. H. H. Johnson, C.N.R. station agent, spent Christmas Sunday with his wife and family in Peterborough.

Mr. Murray returned on Saturday to spend the holiday with his parents, Mr. and Mrs. William Belton. He has been employed at Delton, Ont.

Mr. and Mrs. Herbert LeHigh spent the holiday with the former's parents, the Rev. Mr. and Mrs. LeHigh of Kinmount.

Snowdrifts three feet deep were piled on the Coe Hill main street on Tuesday.

Mr. Aylmer Neil spent Saturday in Peterborough.

Mr. and Mrs. William Larkman and son Jack motored to Belleville on Friday.

Miss Nellie Wicks of Lindsay, accompanied by her brothers, Everett

On Southern Vacation

Harry Oakes, Canadian mining magnate, is pictured here aboard the S.S. New Northland on his arrival in Miami, where he will spend part of the winter.

Omemee High School Results

Grade 9—R. Paul 80.2, A. McConnell 76.4, J. Curtis 70.7, K. Bradley 70.4, A. Burrett 64.6, M. Lawson 63, K. Sisson 62.7, M. Rowan 60, A. Baxter 59.4, G. Jackson 59.4, E. O'Neill 59, J. McQuade 58.7, M. Brooks 58, B. Eggleston 57, J. Deyell 56.9, I. Magee 56, K. Thurston 53.2, B. Skuce 51.6, A. Brockley 51.

Grade 10—D. Graham 88.2, L. Wilson 85.6, J. Bailey 80.6, R. Weir 78.7, C. Gravenor 72.6, M. Magee 70.8, G. Mills 69.6, E. Earle 65.8, A. Brown 65.4, D. Ireland 63.4, W. Bradley 61, L. Windrem 60.6, W. Faulkner 60.6, O. Bannon 59.8, G. Eggleston 59.5, F. Lawson 57.8, M. Endicott 55.9, D. Morcolmbe 55.7.

Form III—Hunt, Vernon 68.1 (8); MacTavish, Jean 63.7 (7); Veals, D. 62.5 (8); McConnell, D. 62 (8); McRie 57.2 (6); Deyell, R. 57 (6); Stone, J. 53.6 (7); Windrem, N. 50.3 (7); Windrem, W. 48.9 (7); Preston, V. 50 (7); Veals, P. 54 (8); Eggleston, D. 42.8 (6).

Form IV—Carew, William 85.2 (9); Graham, H. 73.5 (4); Lowes N. 72.9 (9); Deyell, M. 70.3 (7); Dundas, P. 65.2 (9); Cummiskey, A. 54.8 (8); Fee, M. 50.7 (8); James, M. 48.3 (8); Werry, B. 46.3 (8); McConnell, O. 43.5 (7); McQuade, P. 75.3 (3)x. xNot graded, absent for one exam. Ellis, D. not graded, ill.

Number in brackets indicate the number of subjects.

R. J. Moon, B.A., Prin.; Miss C. A. A. McQuade, B.A

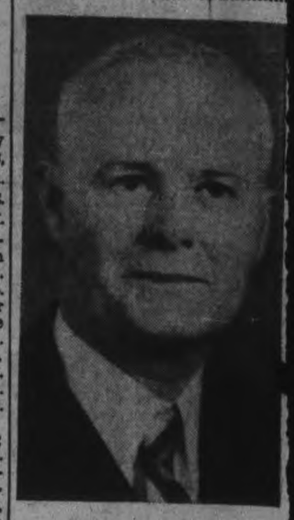

As East City Candidate for Alderman, I will, if elected, do my utmost for the city as a whole and as a property owner will endeavor to keep the tax rate down. My policy is "A Square Deal For Everyone."

FRANK KEARNEY

TO THE ELECTORS OF THE TOWNSHIP OF OTONABEE

FOR SOUND, STRAIGHTFORWARD ADMINISTRATION OF TOWNSHIP AFFAIRS

VOTE FOR

P. J. MATHER

RE-ELECT

Herb McCannan

for

Alderman

His first year in the Council and Chairman of the Property Committee warrants your support.

VOTE TO RE-ELECT

HERBERT I. BRADBURN

Alderman

Ladies and Gentlemen:

As a candidate for Alderman, I submit for your consideration several points for which I stand:

1. A lower tax rate.
2. Securing more industries for Peterborough.
3. Development of Peterborough as a tourist centre.
4. A footbridge at or near the Quaker Oats Dam.
5. Continuation of the resurfacing of the city streets.
6. Efficient and sane administration of city business.

Wishing the Citizens of Peterborough the Season's Greetings.

Herbert I. Bradburn

HAVING completed the term for which I was appointed by the Council, I have decided to seek re-election. In so doing I feel that the experience gained during the past three years has the better fitted me to serve my fellow-citizens in the capacity of Alderman.

I cannot claim credit for any major achievements but I have supported every measure which I felt would benefit the greatest number.

I have endeavored to bring to the work my very best and have discharged all the duties assigned to me in the most conscientious way I knew how. I feel that on my past record I can confidently appeal to the electors for their support in giving me a place on the Council of 1939.

Every elector is respectively urged to exercise their franchise. Vote Early. For cars on election day Tel. 630 of 684.

Wishing all a Happy and Prosperous New Year.

Sincerely,

JAMES DUTTON.

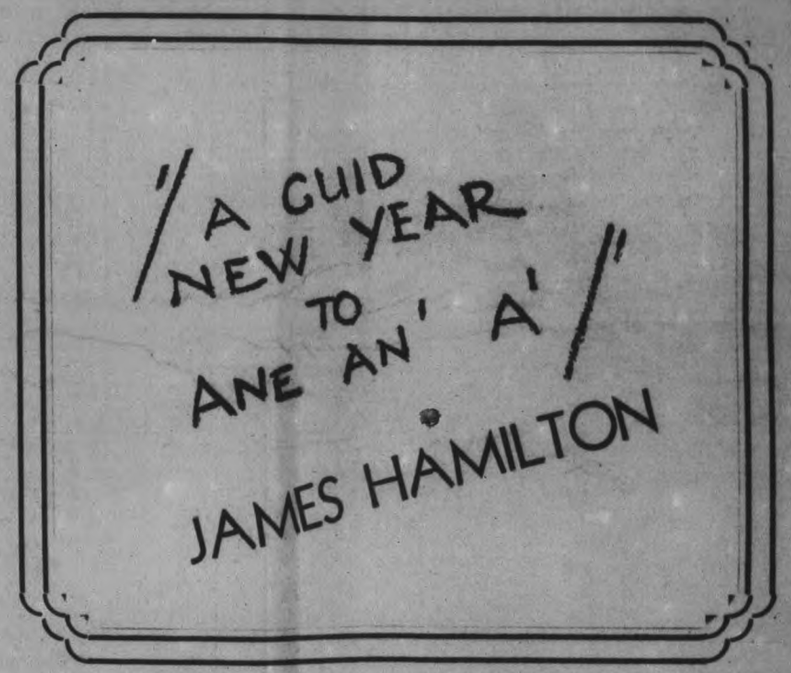

Store Closed From 9.30 p.m. Saturday Until 9 a.m. Tuesday

Evening Examiner
Peterborough

JANUARY

1939

MICROFILMED BY
MICROFILMING SERVICES
2215 QUEEN ST. EAST
TORONTO, CANADA

START
OF
REEL

Tomorrow
CLOUDY; COLD; LIGHT SNOW.

The Peterborough Examiner

Last Year
MODERATELY COLD; SNOW.

VOL. LXXXI, No. 1 — PETERBOROUGH, TUESDAY, JANUARY 3, 1939 — PRICE THREE CENTS

ELECTORS RE-ELECT FIVE 1938 ALDERMEN

Day, Board Go Back, Buck Loses

Three Men, 3 Women Are Arrested For Impersonation

TORONTO, Jan. 3.— (CP).—Almost unchanged from 1938, the civic government of Ontario's capital entered another year to-day after an election campaign that came to a noisy finish on the cry of Communism and brought out the largest vote in the city's history.

Toronto voters, flocking to the polls over snow-covered streets yesterday, re-elected Mayor Ralph C. Day and the 1938 Board of Control, and rejected the bid for election of Tim Buck and four of five other Communists. Candidates agreed the Communism issue was responsible for the big total of 146,424 ballots, larger by 20,000 than the previous record.

Buck, secretary of the Communists party of Canada, ran sixth for the four-man control board, more than 4,000 votes from election after missing by 500 in the last election. At the same time he polled 500 more votes than in his previous attempt.

Stewart Smith, a 1938 alderman, was the only one of six Communists elected. His chief standby on the old council, Alderman J. B. Salsberg, met defeat in Ward Four at the hands of D. A. Balfour, a veteran business man, and Alderman Nathan Phillips, K.C.

John Weir, Communist member of the 1938 Board of Education, was beaten along with the two other Communist aspirants, Fred Collins and Rae Luckok.

Big Vote For Day

Day, standing on his one-year record as mayor, defeated Lewis Duncan, K.C., prominent Liberal party worker, by 93,060 to 53,364, polling the largest total ever given a candidate in Toronto.

Controller Dr. Fred J. Conboy led the voting for board of control with a total of 80,720 in the 851 subdivisions. In order behind him were controller J. D. McNish, with 73,252; controller Fred Hamilton, 54,516; controller W. J. Wadsworth, 49,446; alderman William Croft, 48,798; Tim Buck, 45,112; R. H. Saunders, 40,973; W. D. Robbins, 24,745; and Harry Bradley, 3,489.

Controller Hamilton, who last year led a successful fight for opening Toronto parks and playgrounds for Sunday pastimes, called the results a repulse to "these agents of Moscow."

"The tremendous vote I attribute to the fact the city was alarmed, and rightly so, by these agents of Moscow," Hamilton said. "I had much to do in the fight against them within council and in the campaign, and I am more than pleased that the people have thrown off this cancerous growth. I hope never again will we be threatened by communism creeping into the city council."

In early returns, Buck was running fourth. With half the vote in, he was 500 ahead of Wadsworth and 1,000 ahead of Croft. Then Wadsworth and finally Croft, who as an alderman last year said Riverdale zoo's bear-pit was fit only for Chancellor Hitler of Germany, pulled ahead of Buck.

Police said late last week all constables had been warned of complaints after the last election that a "gang from Montreal" had impersonated scores of voters at the polls. Yesterday six persons, including three women, were arrested on charges of impersonating voters.

Summer Art School

QUEBEC, Jan. 3—(CP)— A plan to convert the big island of Orleans home of the late Horatio Walker, noted Canadian painter, into a summer art school, is being discussed here. Credit for the idea has been given to another prominent Canadian artist, Clarence Gagnon. Walker was a native of Listowel, Ont.

Corpse In Bar Icebox Says Police Tip, 30 Raiders Hoaxed

Detroit, Jan. 3.

THE barman was sorry, but he had no corpse on ice.

Nearly 30 policemen, in small groups, invaded a Michigan Avenue saloon here yesterday, demanding the bartender, Steeve Mikel, produce the body.

Each group explained they had received information the barman had shot a man and put him in the ice box. Then doctors and a coroner arrived. Newpapermen followed.

Mikel thought the calls must have come from some customer whose jokes were tinged by a New Year hangover.

Youth Charged Attempting Store Robbery

Judgment was reserved until tomorrow by Magistrate O. A. Langley, K. C., in police court this morning after hearing the evidence in two charges against Thomas Madill, 19, the first of attempting to break and enter the Ashburnham store of Fitzpatrick and Geraghty and the second of breaking and entering the shoe store of P. J. Hickey, 169 Hunter street, West.

On a third charge of stealing an overcoat and hat from James Hickey in North Monaghan township Madill was also remanded until tomorrow without plea or election when the crown was not ready to proceed.

He was defended by W. J. Arthur Fair while the prosecution was conducted by Crown Attorney V. J. McElderry, K. C.

Joseph Fontaine, also charged with attempting to break and enter the F. and G. Store was remanded until tomorrow at the request of the crown.

George Rennie who said that he lived on Hunter street, east, just west of the F. and G. Store, was the first witness in the first charge against Madill. He said that he had gone to bed on the night of Dec. 13 and had heard a noise of pounding from the F. and G. Store. He looked out and saw someone at the side window of the store. He had telephoned the police and then he and Ray Parnell, who was visiting at his house, went outside and on going around to the rear of the store saw Detective Meagher. They had proceded out the east side of the store and saw two men near the west laneway who started off westward as soon as witness appeared. Rennie and Parnell had followed them and finnal grabbed the two men and held them until the police car arrived. Madill was one of the two they caught but he could not be sure he was the one he had seen at the window of the store.

Identifies Madill.

Ray Parnell corroborated some features of this eviednce, but fixed the date as November 13 instead of December 13, the date of the alleged defence. He was positive that it was Madill he had seen at the window of the store and said that he

YOUTH CHARGED
(Continued on Page 2, Column 5)

Boys Raid Mint

Two 15-year-old boys, William Gallacher, LEFT, and Paul Francis, RIGHT, residents of an orphanage, raided the "gangster-proof" $1,000,000 United States mint at San Francisco by the simple method of climbing a rainspout and opening a window. The mint has been regarded as impregnable.

Car Ferry Missing As Gale Lashes Mackinac Straits

THE Chief Wawatam, railroad car ferry of the MacKinac Transportation Company, was unreported at this port today after clearing KacKinaw City with an early-morning train.

The Chief Wawatam was due at 6 a.m. A gale was blowing in the straits of MacKinac and visibility was poor. Whistles heard above the storm was thought to be those of the Wawatam, unable to make port.

Duke To Attend Reunion

LONDON, Jan. 3 — (AP). — The Royal Family is planning a re-union in March, it was reliably reported to-day, for which the Duke of Windsor, but not the Duchess, will return from France.

Reports that the Duke plans an early visit to England because of a heart atttack suffered by Queen Mary were denied authoritatively. Officials both at Buckingham Palace and at Sandringham House, where the Royal Family is in residence, said the Queen-Mother is in the best of health and continues her daily round of activities.

Allan B. Mann Is Returned Smith Township

Smith township re-elected Reeve Allan B. Mann and Deputy-reeve Harry Fowler, Jr., at the polls Monday, but recruited two new members of the council in Gordon Hancock and Ernest A. Scott, with Councillor Gilbert McIlmoyle heading the group of five candidates.

Reeve Mann defeated George E. Mullen, a former reeve of the township, by 632 to 356, his majority being 266; and Deputy-reeve Fowler was victor over Wilbert A. Rosborough by 575 to 331, a majority of 244.

The returns for council were Gilbert McIlmoyle 551, Gordon A. Hancock 539, E. A. Scott 417, W. J. Tedford 393 and Milton Clark 326.

The totol vote for the reeveship yesterday was 978 as compared with 1507 a year ago when Reeve Mann was elected by 551 to Mr. Mullen's 539 and Charles Westlake's 417.

Reeve Mann carried five of the six polling subdivisions Monday and Deputy-reeve Fowler four of the six. Presumably the heavy fall of snow Sunday night cut down this year's response by the ratepayers.

The results from the six polls were as follows:

	Bridgenorth	Selwyn	Higgin's	16th Line	Young's Point	3rd Line	Total
Reeve:							
Mann	232	71	62	30	77	150	622
Mullen	70	28	64	28	28	132	356
Deputy-reeve:							
Fowler	198	58	46	33	36	204	575
Rosborough	88	37	67	18	49	72	331
Hancock	176	47	64	39	18	195	539
McIlmoyle	156	87	72	51	66	119	551
Clark	135	17	42	2	15	115	326
Tedford	102	37	74	21	93	66	393
Scott	148	24	41	22	14	168	417

Orillia Stays Dry

ORILLIA, Ont., Jan. 3 (CP)—Orillia voted yesterday to remain dry. A by-law which would have authorized opening of beverage rooms in the town was rejected by a vote of 804 to 450.

Powassan's 'Youngster' Mayor, 23, Wins Over Veteran By One Vote

POWASSAN, Ont., Jan. 3.— (CP). — George Trenouth, 23-year-old Mayor-elect of Powassan, said to-day he was "lucky enough" to have one more friend turn out and vote for him than did his veteran opponent in yesterday's municipal election, Mayor J. B. Lake.

Trenouth, who when he takes office probably will be the youngest mayor in Ontario, was elected by a one-vote margin over Lake. Editor and publisher of the Powassan News and mayor of the town in 1933, 1934, 1935 and 1938. The vote was 117 to 116 and Lake, in saying he would not apply for a recount, termed his defeat "my own fault."

The youthful mayor-elect's first move when he takes office will be to obtain for this farming town 18 miles south of North Bay a larger share of Northern Ontario's tourist revenue than it receives at present. He plans to put up at each end of the town large signboard maps of the district "big enough to read from passing cars."

"But the idea is to have the cars stop here and not pass through," Trenough added. "The maps will show tourists just what attractions the district has for holiday seekers and maybe some of them will stop over here. We're right on the road to Callander, the Quints, and there is no reason why we can't get a larger share of the tourist business."

Not Enough Experience.

Lake was philosophical about his defeat. "It was my own fault," he said. "You see, I didn't conduct anything of a campaign while Mr. Trenough was quite active. The only reason I opposed Mr. Trenouth was that I considered his one year on council perhaps not sufficient experience to head the town's administration. However, the youngster did well and I wish him nothing but success."

But Trenouth, who with his father operates a general store here, declared he did not conduct an active campaign.

"I conducted no campaign," he said. "You know these small town campaigns — no public meetings — no active drive for votes.

Roads In Country Are Very Heavy With Snow In Some Cases Almost Completely Blocked

PROBABLY the lads with the Scandinavian complex that finds expression on skiis and snow-clad hills are happy today, but they've got the spirit of elation all to themselves, sharing it with the children who revel in the winter scene that altered the whole aspect of the countryside over the holiday.

Winter greeted New Year's eve with a blasty storm that called out plows on all the highways and left the side roads to shift for themselves. Monday brought more of the snow and this morning the accumulation was continuing.

Rural mail couriers started out on their routes around the noon hour expecting trouble and at least a late arrival home. It was reported the roads in Ennismore are deeply drifted and delivery of mail was proceeding by car to Bridgenorth and thence by horses and sleighs through the township across Chemong Lake. And that was said to be typical of traffic conditions. The Examiner was arranging to have the Duffus snowmobile groomed for use this afternoon on some of the routes in the district.

The snowfall has been heavy and the wind was strong enough to blow it across the fields and into the roadways, tieing up the concession lines to begin the new year with all the appearance of an old time winter.

Two New Men Elected Year Ago Returned At Head Of The Polls

Alderman Herbert J. McCannan Tops The List In Comparatively Light Vote Cast 355 Votes Separates Fifth And Sixth Men

Peterborough electors on Monday put the seal of their approval on the work of last year's Council by electing all the five members of the old aldermanic board who offered themselves for re-election.

In a comparatively light vote the two freshmen of the 1938 Council led the parade back into office, Ald. Herb. McCannan topping the list with a total of 2,606, while Ald. Herb. I. Bradburn, the other baby member of last year's Council was in second place with 2,342. Ald. Malcolm McIntyre, veteran of municipal politics, was third, Ald. E. R. Wilson fourth, and Ald. James Dutton, chairman of the Relief Committee, was the last of the elected members.

Topping the defeated candidates was another well-known figure in civic circles, former Alderman Fred T. Tuggey, who finished in sixth place with 1,404, 375 votes behind Ald. Dutton. Francis H. Kearney made by far the best showing of all the new candidates. He wound up seventh in the race, well ahead of James Matthews, who was in eighth position. Mr. Kearney's fellow-citizens across the river did nobly by him, and he headed the list in Ashburnham, topping the two north end polls.

The three candidates who were in the field with C.C.F. backing, if not with official C.C.F. endorsation, William S. Johnson, W. Gordon Powell ,and Thomas Littlefair, brought up the rear, with Mr. Littlefair in the last place. Even his claim that he was in the race because many South Ward electors wanted direct representation in the Council failed to save the day for him although some of the South Ward polls gave him the largest vote he polled.

The Complete Results.

Here is the complete list, the first five being the successful candidates:

Herbert J. McCannan	2606
Herbert I. Bradburn	2342
Malcolm McIntyre	2292
E. Rowland Wilson	1993
James Dutton	1779
Fred T. Tuggey	1404
Francis H. Kearney	1223
James H. Matthews	870
William S. Johnson	829
W. Gordon Powell	720
Thomas Littlefair	559

The returns came in quickly. The first bulletin was received by Assistant City Clerk E. A. Outram, who

TWO NEW MEN
(Continued on Page 6, Column 5)

China shipped more than 2,000,000 pounds of bristles to America in 1938.

17 Canadians Die In Mishaps Over New Year's

The long New Year's week-end left an accident death toll of 17 in Canada, but none of the fatalities was attributed directly to the holiday festivities.

Twelve of the deaths were in Eastern Canada. Six were reported in Ontario, five in Quebec and one in New Brunswick. There were two deaths reported in Saskatchewan and one each in the provinces of British Columbia, Alberta and Manitoba. No fatalities were reported in Nova Scotia or Prince Edward Island.

Most of the deaths occurred yesterday, after the celebrations of New Year's Eve and New Year's Day had left the Dominion with its cleanest accident slate in years. The weather generally was favorable and police in many centres had taken extra precautions to prevent automobile mishaps.

Fires claimed four lives. There were three drownings and three deaths in automobile accidents, and two men were frozen to death. Other fatalities included two railway mishaps, a suicide, and an electrocution.

Deaths in Ontario included those of Vern Holder, 34, and his brother Elmer, 23, drowned when the ice of

17 CANADIANS
(Continued on Page 6, Column 2)

4 Youths Nabbed In Taxi Holdup

TORONTO, Jan. 3—(CP).—Four young men were arrested early today on charges of armed robbery following a hold-up of a taxi driver in suburban East York which netted gunmen 75 cents. They also took the automobile but it was later found abandoned by the police.

Those charged with the hold-up which took place shortly after midnight, gave their names as Earl Shepherd, 22, Thomas E. Griffiths, 21, Jack McGillivary, 22, and Edward Allen, 19.

Arthur Jones, the cab driver, said the hold-up men pulled a gun while he was driving them to their destination. They forced him out of the automobile, took the 75 cents, his wallet containing personal papers, made him start the car which was stalled, and then drove away. Police later picked up a man acting suspiciously in the area near the abandoned car and the remaining arrests were made shortly after.

Saves His Son

TEESWATER, Ont., Jan. 3.—(CP) —Herb Pettipiece's New Year's Day rescue of his son Albert from an eight-foot soft water tank while a near blizzard raged through this town, was the talk of Bruce county to-day.

Father and son were bucking the blizzard when Albert slid into the low tank, beside the street in front of Strome's garage. Pettipiece did not see his son vanish as he ploughed along blinded by the snow; he heard a shriek, however.

Guessing what happened he dived into eight feet of water. The garage owner rushed out, turned on strong lights and helped them to safety.

The Weather

The Examiner's Barometer

Nooh - - 29.28

Peterborough Temperatures

To-day:
Night low - - °4
Noon - - 0
Yesterday:
Highest - - 32
Lowest - - 10
One Year Ago:
Highest - - 28
Lowest - - 14

°—Below zero

Lowest overnight temperature was 4 below zero. During the week-end snow fell to a depth of 5½ inches.

Weather Forecast

Lower Lake Region and Georgian Bay —Strong easterly winds, with snow in many districts. Wednesday: Fresh winds; cloudy and moderately cold, with snowflurries.

Northern Ontario — Partly cloudy and decidedly cold, with light snow in southern districts. Wednesday: Mostly cloudy and not quite so cold; probably snowflurries.

Ottawa and Upper St. Lawrence Valleys—Fresh to strong easterly winds; cloudy and cold to-night and Wednesday, with light snow.

Lake Superior— Fresh easterly winds; cloudy and cold to-day and Wednesday, with light snow in many districts.

Sun—Rises at 7.52 a.m., Sets 4.53 p.m.

Fire Bell Rope Breaks Ending Fun For Young Revellers

(Examiner Correspondence.)
Hastings, Jan. 3.

A group of boys who sought to cause excitement here New Year's eve by ringing the fire bell had their fun cut short when the rope broke and they found themselves with other means of creating noise which could be heard all over the village.

Fire Chief, Fred Dodd had a cold job yesterday when he scaled the steel framework of the bridge to attach a new bell rope.

Gordon Scriver Is Elected Lakefield Reeve

LAKEFIELD, Jan. 6.—Polling 209 votes in the municipal elections Monday, Gordon Scriver defeated Chas. S. Tanner for the reeveship by a majority of 40. Reeve Tanner was supported by 169 of the ratepayers in a contest that brings three new members into the council: George Graham, G. A. Charlton and Earl Edwards.

Of last year's council of five members, only two survived the count of the ballot, Reeve-elect Scriver and D. B. Millar.

The total for the two polls in the village were as follows: For Reeve—G. Scriver 209; C. S. Tanner 169.

Councillors, four elected—George Graham 274, D. B. Millar 263, G. A. Charlton 251, Earl Edwards 187. Also W. J. Hendren 153 and C. R. Armstrong 99.

The vote for the School Board was: E. H. Northey 222, E. J. Millage 192, M. O. Kingdon 155, elected, and Chas. Lake 120. S. E. White 104 and R. J. Knox 46.

Messrs. Northey, Millage and Lake were the trustees of last year who sought re-election.

W. J. Charlton was elected by acclamataion for another two year term as Hydro Commissioner.

HARVEY TOWNSHIP.

Ernest Irwin headed the polls in Harvey township with a very light vote being cast. The other three councillors elected were Hartman Brock, Gale Elliott and Arthur Haines. The result of the poll was Irwin 265, Brock 253, Elliott 229, Haines 149. Nelson Windover 136 and John Hill 116.

GALWAY AND CAVENDISH.

David Curtain, a member of the 1938 council, was elected reeve of Galway and Cavendish when he defeated James Allen, a former councillor. John Clark, veteran reeve of the township, did not seek re-election.

With one poll, that at Peacock's House, to hear from, Curtin was leading Allen by 28 votes and there are not any more than ten votes at the missing poll. The vote was:

	Allen's House	Bacon's House
For Reeve:		
Allen	44	21
Curtin	44	49

All B.C. Drivers Face Written Exam And Special Emergency Tests

VANCOUUVER, Jan. 3.—(CP)— British Columbia motorists face the possibility of having to learn to drive all over again if they fail in examinations being launched this week by the Provincial Motor Vehicles Department.

Applicants for operators' licences, whether they are beginners or have been driving cars for years, will be required to take a written examination on provisions of the Motor Vehicles Act and to undergo tests for hearing, eyesight and reaction to various emergencies. Persons failing to meet minimum standards will be refused their permits.

Officials say the new plan is in reality an experiment in accident prevention. It follows inauguration last year of a 30-mile-an-hour speed limit in cities and municipalities and a compulsory automobile testing policy.

Success of last year's measures was demonstrated in statistics for the first 11 months of 1937 and 1938. The number of motor vehicle licences issued in that period increased from 111,669 to 114,420, but the numberof accidents dropped from 4,506 to 4,369. Fatalities fell from 109 to 92 and the number of persons suffering injuries decreased from 2,414 to 2,153. The destructive nature of some accidents, however, increased property damage from $422,748 to $444,036.

The Reactometer.

One of the novel testing machines that will be used in the new examinations is called a "reactomaster." It is like a standard automobile front seat in which a motorist sits behind a driving wheel and goes through the motions of operating a car. It tests the driver's speed of reaction to various difficulties.

The system is new in Canada but is in its early stages in a few of the American States.

Lewis Only 'Just Fair' Say Critics In Pro Actor Debut

Columbus, Ohio, Jan. 3 (AP).

THE THEATRE CLAN agreed today that Sinclair Lewis might become in time a good actor, but none would say he was more than fair in his professional debut last night.

Winner of Nobel and Pulitzer awards in literature, the author appeared in his own play, "Angela is Twenty-two."

The audience called the cast back 10 times after the final curtain.

Lewis stepped forward and spoke of a "grand renaissance" in the American theatre.

"A novelist works in loneliness," he said. "An actor works with such charming people as these, I have contributed my small bit, as well as ability will allow."

Spain Sparing France Duce's Fury

Action Expected Likely Before Hitler Starts After Ukraine

By Jean Allary
(Copyright, 1939, The Havas News Agency.)

PARIS, Jan. 3—(CP-Havas). — French diplomatic quarters to-day expressed the view that the big Spanish insurgent offensive in Catalonia is closely linked with Italian claims on French Mediterranean territory.

Premier Mussolini cannot transform the present press campaign for cession of Tunis and Djibouti into action—with all the risks such a move entails—before the Spanish war has been brought to a close, it was said.

These sources declared Chancellor Hitler is expected to start his march toward the east within a few months and once he starts he will have no time to aid his axis partner in the south.

Consequently the belief is prevalent here that eventual Italian action in its anti-French campaign will take place some time between the end of the Spanish affair and the start of the German drive on the Ukraine.

Thus a speedy insurgent victory is of great importance to Mussolini. On the other hand, the stout resistance of the Spanish Government to the Catalan offensive is viewed with satisfaction in France, not only by sympathizers with Barcelona but by the general public as well.

All political leaders realize that this resistance is serving as a brake on Italian ambitions which are to be slaked at the expense of the French Empire. The increasingly moderate political course adopted by the Barcelona Government has drawn wider sympathy for the Spanish Government cause among Frenchmen.

A parliamentary delegation consisting of several former undersecretaries and Roman Catholic notables left for Government Spain today. Although the delegation is not travelling in an official capacity the fact that its members represent the parliamentary majority gives the visit a certain significance.

Highways Drift Badly In Gale

TORONTO, Jan. 3.—(CP).— Icy and rutted roads that made highway travel hazardous were left today in the wake of light snow storms throughout Ontario. Temperatures dipped sharply as a chill easterly wind swept the province, in some places to below zero. The forecast was for continued moderately cold weather.

Kingston reported the coldest weather of the winter when a during-the-night low temperature of four below zero was recorded. Snow accompanied eight-above-zero weather in Toronto, while scattered snowfalls and temperatures were reported from Western Ontario points. Among chilly Northern Ontario centres, North Bay registered nine degrees below zero.

Reports of roads rapidly being blocged came from Eastern Ontario where a stiff blizzard appeared to be in the making. Peterborough had 5½ inches of snow during the night. At Kingston, heavy snow that began to fall early to-day threatened to block side roads.

Slippery highways were reported from Kitchener, Brantford and many other Western Ontario points. More than five inches of snow fell during the week-end at Stratford. A coating of ice made London streets and district highways dangerous for motorists.

A party of 50 skiers was marooned by blocked roads for 10 hours near Caledon, where nearly 1,500 sports enthusiasts spent the week-end skiiing and skating. The marooned party spent 10 hours in the home of Charles Cook. Harry Beer hitched a home-made snowplough to a tractor and cleared an outlet to the main highway.

Essex County in England will spend $2,500 in preserving windmills.

Drys Carry In Burleigh And Anstruther By Six Over Required Two-Third Vote

VOTERS of the United townships of Burleigh and Anstruther turned thumbs down on the continuance of the beverage rooms in the northern townships yesterday when the drys obtained six votes more than the required three-fifths majority of the total vote.

There were 320 votes cast in the plebiscite and of these 122 favored retaining beverage rooms while 198 voted against. The drys needed 192 votes to oust the beverage rooms and were over that figure.

Apsley village polled a decisive dry vote, 136 marking their ballots against continuance of the existing system with just 46 in favor. Mount Julian voted wet 62 to 51 while Clanricarde favored abolishing the sale of beer by 16 to 9.

The townships become dry year from March 1.

France Stands By Tunisia Bey Assured

African Colony Gives Premier Tremendous Ovation

(By the Canadian Press.)

TUNIS, Tunisia, Jan. 3.—(AP).—Premier Edouard Daladier brought assurances to the Bey of Tunis today that all France's military forces are ready to defend Tunisia, if necessary, against any Italian threat to the French protectorate.

The Premier, who arrived at Bizerte this morning on a tour of French North African colonies, conferred with the Bey at his 15th century palace outside Tunis shortly before noon. He told the ruler that France is determined to keep her protectorate over Tunisia even if it means war with Italy. The Bey assured Daladier of his loyalty to France.

A small but noisy demonstration against France threw a discordant note into an otherwise triumphant reception at Bizerte. A crowd of Neo Destours—Tunisian Nationalists, whose organization had been banned by French authorities—took to fishing boats to demonstrate While Daladier was crossing the Bizerte canal a small boat filled with Neo Destours pulled alongside. Beating drums, they held aloft banners inscribed "Down With France," "Down With Privilege" and "Independence For Tunisia."

Sun Taken as Good Omen.

BIZERTE, Tunisia, Jan. 3—(AP)—Premier Daladier was given a tremendous ovation to-day when he arrived on the cruiser Fosch to begin a tour of France's North American colonies in the face of Italian ex-

(Continued on Page 8, Column 3)

pansion threats.

The Premier's small squadron of French gunboats swung into this seaport and naval base at 8 a.m. with seaplanes roaring overhead and cheering crowds lining the docks.

Brilliant morning sunlight accompanied by warm winds brought joy to the superstitious Arabs who predicted yesterday that the Premier's visit would be considered a good omen if the weather was favorable.

In many respects Daladier's reception was a repetition of that given him in Corscia yesterday. Ships in the harbor tied down their sirens and church bells clanged while batteries fired salutes.

Daladier was welcomed by a group of Tunisian officials and immediately turned his attention of the first demonstration of military strength—a review of Colonial Marines, who marched by smartly to music of a naval band.

Heading the welcoming delegation was Erik Labonne, Resident-General; delegations of native chieftains, and civil and military authorities. Italian merchants decorated their store fronts with flags and bunting.

Signs proclaiming Tunisia's desire to remain under the jurisdiction of the French Government were carried by the crowds which followed Daladier through the streets. (Tunisia is a French protectorate).

Royal Party Unlikely To Stop Over At Newfoundland

SPOKESMEN at both Buckingham Palace and the office of the Dominions Secretary said last night that they had heard nothing of a reported extension of the North American visit of the King and Queen next Spring to include Newfoundland.

The report was described as "hardly likely."

The Ottawa correspondent of the Sunday Sxpress said the royal party would visit Newfoundland June 13, passing a day in St. John's, then making a brief tour of the island. The correspondent said the King made the decision after receiving appeals not to slight the oldest colony by passing it by without a visit.

Alnwick Voters Return Reeve J. Pacey

(Examiner Correspondence.)

ROSENEATH, Jan. 3 — In the municipal election for Alnwick township, J. W. Pacey was re-elected reeve defeating his opponent, William Waldie by a majority of 81 votes. Councillors James L. Timlin, H. T. Davidson and Fred Norris were re-elected. W. Robins is the newly-elected councillor.

The votes as polled

For Reeve—	
J. W. Pacey	225
William Waldie	144
For councillors—	
J. L. Timlin	260
H. T. Davidson	242
Fred Norris	227
W. Robins	203
H. Eddy	184

TRENT RIVER

A miscellaneous shower and dance was tendered Mr. and Mrs. Orval Watts Wednesday night at "Cedar Isle."

Mr. and Mrs. Gordon Hay and children of Colborne were New Year's visitors at the former's parental home, Mr. and Mrs. John Hay and family.

Miss Irene McQuaig is a visitor with her brother, Reg. McQuaig and family of Birdsall.

Ice harvesters have commenced work this week.

Ontario Game Overseers Make Large Haul

Wayne Robinson, LEFT, and Roy Baker, game overseers, are shown here as they surveyed some of the 450 partridges seized recently in an Ottawa storage plant, in a drive to stamp out the wholesale slaughter of the birds. Officials declared that this was one of the largest seizures made in Ontario and warned that persons convicted of trafficking in game would be dealt with severely. A citizen of Hull, Que., across the river from Ottawa, was fined $1,000 and $2.00 costs, after pleading guilty to having 115 partridges, 100 more than allowed by the law.

King Honors 4 Who Helped Pilot Britain Through War Crisis

LONDON, Jan. 3 — (C.P.). — Honors to Sir James Jeans for his contributions to science and to Sir Maurice Hankey, confidante of Prime Ministers, headed the King's honors list for the New Year in which His Majesty recognized the work of a group of men in the dangerous European crisis of last September.

Sir James, author of "The Mysterious Universe," astronomer and mathematician, received the rare Order of Merit, a distinction that is restricted to 24 persons and carries with it the letters O.M. after his name.

The Order of Merit was also conferred upon Admiral of the Fleet Lord Chatfield, who recently retired as First Sea Lord of the Admiralty. It was a recognition of his work in bringing the Royal Navy to its present peak of efficiency.

Sir Maurice goes to the House of Lords as a Baron. For 25 years he was Secretary to the Cabinet and to the Committee of Imperial Defence. He retired last year. His successor in the important posts, Edward Bridges, was knighted.

The King recognized the services of Sir Neville Henderson, Ambassador to Berlin, Basil Cochrane Newton, Minister to Prague, F. T. A. Ashton-Gwatkin, a member of Lord Runciman's Mediation Mission, and William Strang, Foreign Office expert on Central Europe, for their work during the Czecho-German crisis.

Four Receive High Orders.

Sir Neville was made a Knight

KING HONORS

(Continued on Page 6, Column 3)

3 Million Homeless

SHANGHAI, Jan. 3 — (CP). — The International Famine Relief Committee reported to-day that 3,000,000 Chinese farmers are homeless and 9,000,000 more threatened as a result of Yellow River floods.

The committee reported breaks in the dikes 20 miles east and 40 miles west of Kaifeng, where several Canadian missionaries are station and said the flood was sweeping through lakes and canals toward the coast, following the course of the disastrous floods of 1289 and 1887.

MORE ABOUT—

Youth Charged

(Continued from Page 1)

had seen him remove the outside window. The man had looked toward the street several times and witness had seen his face clearly in the light.

Constable Archie Menzies swore that he and Detective Meagher were driivng along Hunter Street East when they heard dogs barking at the rear of the F. and G. store and decided to investigate. They had driven around the corner to Mark Street, left the car there and made their way through back yards to the rear of the F. and G. place. As they drew near they heard the crash of a window. Officer Menzies said that when he went out the laneway to Hunter Street he saw Thomas Madill and oJe Fontaine near the west laneway.

Cross-examined by Mr. Fair, the witness said that he and Officer Meagher had made no move for several minutes after they heard the noise ot the window.

"You had reason to suspect a crime was being committed and you made no move," commented Mr. Fair.

No evidence was called for the defence and judgment was reserved until Wednesday.

Break-in Charged.

In the charge of breaking and entering the Hickey shoe store Constable John Rogers told of discovering a man in the store on the night of November 27 when he turned the beam of his flashlight inside. The man who had a pair of shoes in his hand resembled Madill.

By the time the officer got to the rear door the man had disappeared but the offcer found an overcoat near the back door with a jemmy in one pocket and the articles were put in as exhibits.

William Chard of Cavendish identified the coat as his. He said that he had left it on August 2 in a bunk house in Apsley in charge of Ira Outwaters.

Outwaters, the next witness, could not identify the coat produced, but declared that he had brought the coat left with him by Chard into town about the first of November and left it at the home of Thomas Madill, Senior.

Cyril Huard testified that he had seen the accused wearing the coat and he identified the jemmy as one Joe Fontaine had shown him two days before the Hickey break-in in the presence of Madill. At that time he told Mr. McElderry in re-examination that the two had wanted him to crack a safe for them."

That finished the Crown case and Mr. Fair offered no defenec testimony, judgment being reserved in that case also until to-morrow.

Archie Achison Is Returned As Trustee

The annual meeting of S.S. No. 1, Smith (Lily Lake) was held on Wednesday morning at ten o'clock in the school room, Gordon Hancock acted as chairman for the meeting. The books were audited by Arthur Hancock and F. Rowland, and found satisfactory. Archie Ackison was returned for a three-year term for trustee, along with Clarence Ferguson and William Steinkrauss. Bert S. Tully was re-appointed as secretary.

During the business they decided to purchase a new flag and repair the flag-pole.

MOST IN YEARS

HALIFAX—(CP). — Organization of eight new groups during the year brought to 142 the number of Women's Institutes in Nova Scotia. This is the largest in the movement's 25 years in the province.

OUT AGAIN, IN AGAIN

MANCHESTER, England — (CP) —James Curzon had his sentence of two years with hard labor reduced to six months on appeal. Evidence showed he escaped from jail, stole some biscuits and was arrested while asleep.

Cheese Quotes Produce and Livestock

TORONTO PRODUCE

TORONTO, Jan. 3 — (CP). — Wholesale prices (United Farmers Co-operative Co.) to-day were:

Eggs.—Grade A-large, doz., 28c (retail 34c); grade A-medium, 25c (retail 31c); pullets, 23c (retail 29c); grade B, 22c (retail 28 to 29c); grade C, 19c (retail 26c).

Churning Cream. — No. 1, lb., 21c; No. 2, lb., 18c.

Butter.—No. 1 solids, lb., 21½c; No. 2 solids, 20¼; No. 1 prints, 22½c; No. 2 prints, 21½c.

Potatoes, bag, f.o.b. in Toronto.—Ontario, 95c; P.E.I., $1.35.

Mill Feed. — Bran, $20; shorts, $21; middlings, $24.

TORONTO POULTRY

TORONTO, Jan. 3 — (CP). — Wholesale poultry prices supplied by United Farmers Co-operative Co. to-day were: Broilers, 1¾ to 2½ lb., live 15c; dressed, 20c. Chickens over 5 lb., live 13c; dressed 17c; under 5 lbs., live 12c, dressed 16c

Hens over 5 lb., live, 13c; dressed 17c. 4 to 5 lb., live, 12c; dressed, 15c; 3½ to 4 lb., live, 10c; dressed, 13c; 3 to 3½ lb., live, 9c; dressed, 12c. Old roosters over 5 lb., 9c; dressed, 12c.

Young turkeys, A grade, dressed, over 10 lb., 22 to 23c; under 10 lb. 21 to 22c. Geese, heads and wing tips off, 15 to 16c. Ducks, heads and wing tips off, 16 to 17c.

B grade poultry 2 cents per pound less than A grade.

TORONTO CHEESE

TORONTO, Jan. 3 — (CP). — Wholesale cheese prices were steady to-day with dealers buying large, colored, paraffined and government grades at 10½ cents.

Wholesalers offered cheese to retailers at the following unchanged prices: New, large, 13c; twins, 13¼c; triplets, 13½c. Old, large, 21c; medium, 20c.

BUFFALO LIVESTOCK

BUFALO, N.Y., Jan. 3—(AP). — Hogs, 3,000; good to choice 190-210 lbs., $8.30 to $8.40; 220 to 250 lbs., $7.90 to $8.25; 270 to 300 lbs., $7.50 to 7.75; packing sows, $6.60 to $6.85.

Cattle, 1,300, including 500 Canadians; good offerings $9.50 to $11; Heifers, $9.25; medium steers and heifers, $7.75 to $9, including Canadian steers, $8.25 to $9; some held upward to $10; cows and bulls firm; fat cows, $6.25 to $7.

Calves, 250; vealers steady; good and choice largely $12.

Sheep, 1,400; lambs, good and choice, $9.75 to mostly $10; fat ewes, $3.75 to $4.25.

BACON-HOG MARKETS

TORONTO, Jan. 3 — (CP). — Gains of 50 to 70 cents were posted at Chatham and Kitchener bacon-hog markets to-day. Liveweights at Brantford were down 15 cents and prices at other markets held steady.

Liveweights. — Brantford, $9.35; Chatham, $9.50; Hull, $9.15; London, $9.75; Peterborough, $9.40.

Dressed-weights.—Chatham, $13; Hull, $12.55; Kitchener, $12.50; Peterborough, $12.60; Stratford, $12.50.

FRUIT AND VEGETABLES

TORONTO, Jan. 3 — (CP). — Wholesale prices on fruit and vegetables supplied by White and Co to-day were: Wealthy apples, No. 1 $1 to $1.25 bushel; snow apples, 75c to $1.25; B.C. Anjou pears, $3 to $3.25.

Ontario mushrooms, 25c lb.; Ontario potatoes, $1.10; P.E.I. potatoes, $1.40; Leamington onions, 50-lb. bag, 75 to 85c; Canadian spanish onions, 50 lb., $1.50; celery, 25 to 35c doz.; celery, cases, $1.25 to $1.75; radishes, 25c doz., beets, 20c; carrots, 30c; spinach, boxes, 75c; cauliflower, 50c to $1 bushel; cabbage, 35c bushel; Ontario parsley, 6 qts., 25c.

California grapes, Red Emperors, $3.25 to $3.50; Almerias, 32-lb. chests, $6.50; Black Ribiers, kegs, $5.50; California Navel oranges, $2.85 to $4.25; Florida oranges, $2.75 to $3; Florida Tangerine oranges, $1.75; Italian lemons, 300s, $4.25; California lemons, Red Ball, 270s and 300s, $4.25 to $4.50; 360s, $3.50.

Cuban pineapples, 18s and 24s, $4.25 to $4.50; 30s, $3.50; Florida grapefruit, $3 to $3.25; Texas grapefruit, $3 to $3.25; Jamaica cocoanut, sacks containing 100, $3.50; California pomegranates, $1.75; Honker cranberries, $6.50.

Mexican green peas, $7.50 hamper; California Iceberg lettuce, 5 doz. crates, $4; 6s, $3.50; Bahamas tomatoes, $2.75 to $3 lug; Mexican tomatoes, 35-lb. crates, $3.50; Jersey sweet potatoes, $2 to $2.10; yams, $1.85; Florida beans, Bountiful, $2.25; Valentines, $2.50; Wax, $4; Louisiana cucumbers, 75 to 100 in boxes, $3.50; Texas spinach, $1.15.

TORONTO LIVESTOCK

TORONTO, Jan. 3 — (CP). — Prices rose 15 to 25 cents on cows and bulls on Toronto Livestock Market to-day with other grades of cattle steady. Trade was active after a slow start. Prices were firm on calves, sheep and lambs. No hog price was set by early afternoon.

Receipts reported by the Dominion Livestock Branch were: Cattle, 3,040; calves, 400; hogs, 2,300; sheep and lambs, 650.

Weighty steers sold from $6.25 to $7.50. Good butcher steers and heifers trade at $6.35 to $6.50, with a few reaching $6.65. Common butchers ranged down to $5. Butcher cows brought $3.25 to $4.75, canners and cutters, $2.50 to $3. Good butcher bulls made $4.50 to $5, and bolognas $4 to $4.25.

Fed calves moved at $7 to $9.50 cwt.

Choice veal calves were priced at $10 to $10.50, with a few tops up to $10.75. Common vealers ranged down to $5.50, and some grassers brought $4.50.

Previous close on of-truck bacon hogs was $10 to $10.10.

Good ewe and wether lambs were $9 to $9.50, with most sales at the higher price. Other grades sold from $6 to $8.50. Sheep were $2 to $5 cwt.

WINNIPEG WHEAT

WINNIPEG, Jan. 3—(CP).—Renewed export buying and strength on outside markets to-day combined to boost futures about one cent in the New Year's first session on Winnipeg wheat market. Closing quotations were 1¼ to 1½ higher, October at 64⅛, May 64⅝, and July 64⅝ cents.

Canadian wheat export business was placed close to 1,000,000 bushels, worked chiefly from Vancouver

Buying in the pit was attributed mainly to export and seaport houses, supplemented by purchases for mills, Southern interests and locals.

Country marketing for Saturday totalled 128,000 bushels against 92,000 bushels for the last day of 1937.

MARKET QUOTATIONS

Quotations Complete To Closing Time

Toronto Stocks

Leeming and Leeming

	High	Low	Close.
Abitibi	2¾	2⅝	2¾
Abitibi Pfd	20	—	—
Beauharnois	3⅛	3	3
Bell Tel	168	167	167½
Brazilian	8⅞	8¾	8¾
Brews & Dist	4½	4⅜	4½
Brew Corp	170-180		—
Brew Corp Pfd	23⅛	23	23
Bakeries	16	15¾	16
B A Oil	21¾	21½	21⅝
B C Pow A	22½-24		—
Build Prod	16⅛	16	16
Burt F N	28	—	—
Can Bud	4-4½		—
Can Bread	3½-5		—
Can Cement	9½-9⅝		—
Can Car & F	18	17⅞	17⅞
Can Dredge	22⅝-25		—
Can Malting	33¾-34½		—
Can Pacific	6⅝	6	6
Can Alc A	2⅞	—	—
Cons Paper	7¾	7⅝	7¾
Can Oil	20	19	19
Cockshutt	7¼-8½		—
Con Smelt	60	59¾	60
Can Canners	4¾	—	—
Dom Bridge	37½	37	37½
Dis Seagrams	20¼	20	20
Dom Stores	5½-7		—
Ford A	23	22½	23
Fanny Farmer	21½	21¼	21⅜
Cons Gas	180	179	180
Gyp L & A	6½	6⅜	6½
Gen. Electric	225 ask		—
Gen. Steel W.	6½-8		—
Ham. Bridge	5½-6½		—
Honey Dew	25-35		—
Imp. Tobacco	15⅞	15¾	15¾
Imp. Oil	16⅞	16½	16½
Int. Pete	27½	27	27
Int. Util. A.	6½-8		—
Int. Util B.	50-65		—
Laura Sec.	13⅛	13	13
Loblaws A	24¼	24	24¼
McC Front.	6½-7¼		—
Mont. L. H. & P.	31	30¾	31
Massey-Harris	7½	7¼	7¼
Massey-Harris Pfd.	60	59	59
Nickel	56⅛	55¼	55¼
Page Hersey	102	—	—
Press. Metals	20-23¼		—
Rogers Maj.	2½-3½		—
Stan. Paving	3⅛	3	3
Shawinigan	20½	—	—
Steel of Can.	77	76¾	76¾
C. Vinegars	14	—	—
C. Wineries	2½-3½		—
Westons	12½	12⅜	12½
Walkerville Brew	1¼-1⅜		—
Walkers	50⅞	50¼	50¼
Walkers Prfd.	20⅜	20¼	20⅜

Toronto Mining

Biggard and Crawford

	High	Low	Close.
Aldemac	50	—	—
Amm	14	—	—
Augite	49	43	44½
Arntfield	12	—	—
Buffalo Ank	15-5½		—
Beatty	138	—	—
Bidgood	26½	—	—
Base Metals	28-9		—
Bankfield	34	33	33¼
Bralorne	11⅜	—	—
Bobjo	16½	—	—
Bunker Hill	8-9		—
Brown Oil	29½	—	—
Chesterville	128	125	126
Calgary-E	265	252	265
Coniarium	145	—	—
Central Pat	254	251	251
Coast Cop	260-94		—
Can Malartic	102	98	101
Castle	100	—	—
Davies	57	54	57
Dome	33¼	—	—
Eldorado	236	225	227
East Mal	279	276	277
Falconbridge	565	—	—
Francoeur	20½-22		—
God's Lake	27	24	26
Gunnar	62	—	—
Goldale	27	26¾	26¾
Gillies	10½	9	10½
Home Oil	350	315	345
Hard Rock	182	172	176
Harker	9½-9¾		—
Hollinger	15	14¾	14¾
Hudson Bay	34¼	—	—
Howey	29	—	—
Jacola	11½	—	—
Jellicoe	13	12	12
Kirkland Lk	137	135	135
Kirkland Hud	40-60		—
Kerr-A	182	178	178
Little L Lac	320	310	315
Leitch	79	—	—
Lakeshore	50¼	—	—
Noranda	80¼	—	—
Moneta	130	—	—
Madsen	55	54	54
McIntyre	53½	53	53
Macassa	555	—	—
MacLeod	295	—	—
Mining Corp.	180	—	—
McKenzie	124	122	122
McWatters	68	—	—
Naybob	35½	—	—
O'Brien	315	310	315
Oro Plata	40-3		—
Okalta	170	156	165
Omega	48	—	—
Paymaster	54	—	—
Preston	166	160	166
Pickel Crow	515	—	—
Perron	164	—	—
Pioneer	250	—	—
Powell	235	—	—
Pend Oreille	187	—	—
Premier	225	—	—
Pamour	465	—	—
Reno	22-3		—
Roche	8½-9½		—
Sherritt	139	137	137
Siscoe	165	156	161
San Antonio	128	—	—
Sudbury Bas.	290	—	—
Sullivan	100	—	—
Sylvanite	345	—	—
Sladen	76½-81		—
Stadacona	51	—	—
Teck Hughes	470	450	455
Uchi	159	—	—
Ventures	580	—	—
Waite Amulet	795	785	785
Wright H.	820	—	—
Lapa	41	40	40½

Garnet Shields Wins In Cavan

MILLBROOK, Jan. 3. — Deputy-Reeve Garnet Shield wrested the Reeveship from Reeve Arthur Wood in Cavan Township on Monday by 274 to 152 votes, a majority of 122.

W. W. Brown had been elected Deputy-Reeve by acclamation, and Harold Cathcart by the same route stepped into Mr. Brown's place in the Council.

Mr. Shield had a majority in four of the five polling places. The details of the vote were as follows:

	Shield	Wood
Carmel	2	48
Millbrook	36	33
Cardiner's	29	44
Cavan	76	17
Mt. Pleasant and Ida	131	10
	274	152

John Dent Elected Reeve Of Omemee

(Examiner Correspondence.)

OMEMEE, Jan. 3—John Dent defeated Jack White for the Reeveship of Omemee village. Dent polled 117 votes to White's 100.

Floyed Parsons headed the polls in the election for council with 159 votes. Others elected were W. Stevenson, Jr., 144 votes; William Burgess, 122 votes; Ralph James, 112 votes. H. Deyell, with 98 votes, was defeated.

Hydro commissioners elected by acclamation were Charles Shaw and James Magee. School trustees also won acclamations. They are M. D. Earle, Harry Griffin, Herb Jones, and Harry McQuade.

Hog Quotations In Peterborough

TUESDAY, JANUARY 3

Canada Packers quote:

Hogs. — Live (delivered), $9.40; dressed weights, $12.60.

Cream—No. 1 (off truck), 20c; No 1 (delivered), 21c.

Special, 1c per pound premium

Eggs—Large, 28c; medium, 24c; Eggs—Large, 27c; medium, 24c. B grade, 20c; C grade, 18c; pullets 22c.

Butter.—No. 1 prints, 23c; No. 2 prints, 22c; No. 1 solids, 21½c; No. 2 solids, 21c.

Dealers' quote:

Turkeys, 21c; geese, 18 to 20c; ducks, 20c; chickens, 15 to 18c.

Grain prices. — Fall wheat, 55c; spring wheat, 52c; rye, 35c; oats, 25 to 28c; malting barley, 43c; feed barley, 35c; buckwheat, 40c.

New York Stocks

Biggar and Crawford

	High	Low	Close.
Atchison	41½	40¾	41¼
Amer. Can	100	..	..
Amer. Smelters A	52½	51¾	51¾
Amer. Rad.	18¼	18¼	18¼
Amer. T. & T.	150	149¼	149¼
Amer. Rolling Mills	22⅜	21⅜	21⅞
Anaconda Copper	35¼	34⅜	34⅜
Balt. & Ohio	8¼	7⅞	8¼
Bethlehem Steel	78¾	77½	78
Briggs	31⅝	31	31
Canadian Pacific	6¼	6⅛	6⅛
Chrysler	83	81⅝	82¼
Col. Gas	7⅜	7⅛	7⅛
Dupont	154	153⅛	153½
Gen. Electric	43¾	43⅛	43⅜
Inter. Nickel	55½	54¾	54¾
Inter. Harvester	60¼	58½	59½
Kennecott	43⅞	43⅛	43¼
McIntyre	53⅛	53¼	53¼
Republic's	24⅝	24⅛	24⅝
Mont Ward	51⅜	51	51
Nash Motors	8⅝	8½	8½
N Y Central	22	21⅝	21¾
North Amer	23	22¼	22¾
Penns	24¼	23⅞	24
Radio Corp	8	7⅞	8
South Pacific	21¼	20⅝	20⅝
Std Brands	7⅛	7	7
Std Oil of NJ	53¼	52¼	52¼
Timk Roll B	54¼	53½	53⅝
Union Pacific	98	97½	98
United Corp	3⅛	3⅛	3⅛
U S Steel	69¼	68¼	68½
Western Elec	119	117½	118
Yellow Cab	21⅛	20	20⅛

Grain Quotations

Leeming and Leeming

CHICAGO	July	Sept	May
High	71	71¾	70⅞
Low	69	70	69⅛
Close	70⅞	71¾	70⅞
WINNIPEG	**Oct.**	**Dec**	**May**
High	64⅞	64¾	64⅛
Low	63	63½	63
Close	64¾	64¾	64⅛

Forhly against colds and other infections by the regular use of Dr. Chase's Nerve Food CONTAINS VITAMIN B1

A SURVEY

Of your Insurance Requirements and present coverages will be to your advantage. Our 80 years' experience assures you of Reliable Insurance Counsel.

CONSULT

Davis-Thompson COMPANY

Insurance and General Agency Real Estate Established 1858

433 George Street. 'Phone 46

Barrie's Annual January Sale Event

Fashion Clean-up

Season's Smartest Fashions Priced LOW for Immediate Clearance

We believe in doing things RIGHT! So we stage this big FASHION CLEAN-UP EARLY—giving you REAL VALUE on fashion-right Winter Clothes NOW. Everything from regular stock.

DRESSES

Priced To Sell Quickly

REGULAR UP TO 8.95	2.95
REGULAR UP TO 12.50	3.95
REGULAR UP TO 16.50	4.95
REGULAR UP TO 21.75	6.95
REGULAR UP TO 25.00	7.95
REGULAR UP TO 29.50	9.95

COATS

1 Group, Reg. 32.50

Lovely Styles, Best Fabrics, Extra Value 14.95

KNITTED SUITS

1 GROUP REG. 14.95 7.95

Barrie's

LADIES' READY-TO-WEAR

312 George St. Phone 340

SALE STARTS 9 A.M. WEDNESDAY, JAN. 3

PERSONAL AND SOCIAL

Mr. John Londerville of Reid street celebrated a birthday on New Year's Day.

✧ ✧ ✧

Miss Gladys Carvolth of Toronto spent the holiday in the city with her mother.

✧ ✧ ✧

Miss Zoie McDonald and Miss Madeline Allen attended the Regimental Ball in Belleville on New Year's Eve.

✧ ✧ ✧

Mr. and Mrs. Harry Patten of 308 Aylmer street are today celebrating the sixth anniversary of their wedding.

✧ ✧ ✧

Miss Joan Lynch of Weller street was in Sudbury for the New Year holiday, the guest of Mrs. W. MacDonald.

✧ ✧ ✧

Mr. and Mrs. Wm. Anderson, 395 Edison avenue, quietly celebrated the thirty-second anniversary of their wedding on New Year's Day.

✧ ✧ ✧

Miss Catherine Murphy, who was a guest during the holiday weekend of Miss Gertrude Fry, Brock street, returned today to Belleville.

✧ ✧ ✧

Mr. Alex Baird of the Royal Bank staff, London, Ont., spent the holiday weekend at the home of his father, Mr. George Baird, George street.

✧ ✧ ✧

Mrs. D. Corkery and Murray Corkery, Westcott street, spent New Year's Day with John S. Corkery, C.S.S.R., St. Alphonsus Seminary, Woodstock, Ont.

✧ ✧ ✧

Mr. and Mrs. E. G. Shaver and sons, Ross and Clare, who were guests during the holiday of Rev. M. C. Parr and Mrs. Parr, returned to their home in Toronto on Monday.

✧ ✧ ✧

Mr. E. E. Anderson of South Monaghan has announced the engagement of his eldest daughter, Miss Kathleen Josephine, to Mr. Kyle Brown, son of Mr. William Brown of Roseneath and the late Mrs. Brown. The wedding will take place on January 7.

✧ ✧ ✧

Rev. B. Simpson Black, M.A., B.D., Campbellford, was a guest of Dr. E. W. Young at St. Andrew's Manse while in th city during the Week of Prayer Service.

✧ ✧ ✧

Mr. and Mrs. R. M. Paris and Mr. James Lewis, Stewart street, motored to Markham on Sunday to attend the funeral of their cousin, Mrs. Joe Reesor.

✧ ✧ ✧

Miss Florence M. Leach, optometrist, has returned from a week at Limberlost Lodge, Muskoka. She was accompanied by her mother, Mrs. Alice Leach and her sister, Miss Marion Leach of Toronto.

✧ ✧ ✧

Friends of Mrs. Walter Belleghem, who has been seriously ill for the past two months, will be glad to know that her condition has greatly improved. She is now convalescing in Nicholls Hospital.

✧ ✧ ✧

New Year's Day marked a double celebration for Mr. Timothy Garvey of 182 Heaslip street, his son, Mr. Amos Garvey, and his grandson, Mr. Jack Garvey of Driscoll Terrace, who all observed birthdays on the holiday.

✧ ✧ ✧

Mrs. M. J. Perry and Mrs. Laird entertained a number of their friends at a jolly New Year's Eve party at their home, 190 Brock street, when the guests were lead through the newest dances by Mrs. Laird.

✧ ✧ ✧

Guests from Port Hope who attended the Firemen's Ball, New Year's night included: Miss H. Ferguson, Miss Yvonne Hagerman, Miss M. Coleman, Miss Moore, Miss Huston, Miss Logan, Mr. S. Snelgrove, Mr. C. Snelgrove, Mr. E. Nicholls, Mr. J. Johnston, Mr. H. Blow.

✧ ✧ ✧

Mr. and Mrs. T. Anthony of 428 Mark street entertained at a going away party recently for Mr. Michael Pepe, son of Mr. and Mrs. Red Pepe, Elm street, who will join the R.C.M.P., and is going to the headquarters at Regina for training. During the evening Mr. Pepe was presented with a purse of money.

✧ ✧ ✧

Holiday Party Given For S. S. Members

At a Christmas party for the beginners and Primary Class members of St. Paul's Sunday School, held in the Sunday School rooms, Yuletide colors of red and green decked the supper tables, and the head table where mothers of the children were honored guests.

A brief musical program after the supper included a delightful Christmas story told by Miss Elizabeth Walker; piano duets by Barbara Craig and Marjorie Pearse, and a piano solo by Nancy Leith. Santa's arrival at the conclusion of the program was cause for much eager excitement among the young folk, and gifts for everyone were handed down from a gaily decked tree.

Members of the Junior Department of the Sunday School were entertained at a similar party prior to the Christmas week-end.

✧ ✧ ✧

Hogmanay Night Celebrated By Scots

Members of the Caledonian Club and their Scottish friends met in the Paragon Hall on New Year's Eve for the annual Hogmanay dance, which was the usual jolly affair. W. Petrie was master of ceremonies and J. Wyllie attended the door. A good string orchestra — the Otonabee Ramblers—played for both old-tyme and modern dances, while Alec Milne enlivened proceedings with stirring bagpipe tunes played for the reels. The hall presented a gay appearance with its seasonable decorations. The guests were lavishly supplied with paper hats and other decorations, which gave a still further festive note.

Two spot dances were won by Mrs. K. Shadgett and C. Garside, and by Mr. and Mrs. G. Siddall. A draw for a door prize was won by Mrs. A. Milne.

At ten o'clock delicious refreshments, which included tea, sandwiches, mince pies and Scotch shortbread, were served by the executive under the convenership of Mrs. O. Sugden and Mrs. K. Shadgett.

The whole company rose and sang "Auld Lang Syne" as the Old Year died, and this was changed to "A Guid New Year tae ane an' a'," to welcome in the New Year. The annual greeting, "A Happy New Year," was then heard in all directions as the guests greeted each other.

Among those present were: Mr. and Mrs. W. Petrie, Mr. and Mrs. J. Millar, Mr. and Mrs. J. Wyllie, Mr. and Mrs. J. Pirie, Mr. and Mrs. S. Pooley, Mr. and Mrs. J. Harrison, Mr. and Mrs. A. Clark, Mr. and Mrs. W. Corderey, Mr. and Mrs. P. Hutton, Mr. and Mrs. M. Julian, Mr. and Mrs. J. Withers, Mr. and Mrs. B. Julian, Mr. and Mrs. A. Burgess, Mr. and Mrs. C. Garside, Mr. and Mrs. W. Young, Mr. and Mrs. J. Walker, Mr. and Mrs. J. Beggs, Mr. and Mrs. G. Siddall, Mr. and Mrs. O. Sugden, Mr. and Mrs. K. Shadgett, Mr. and Mrs. A. Milne, Mr. and Mrs. H. Tarkington, Mr. and Mrs. R. Higgins; Mesdames J. Brown, F. Storey, H. Kinney; Misses E. Miller, B. Harrison, F. Agnew, J. Agnew, E. Patterson, M. Beggs, I. Leckie; Messrs. W. Petrie, J. Millar, J. Harrison, A. Murray, W. May, W. Dunlop, W. Grant, C. Pirie, R. Hendry, R. Veitch, J. Brown, A. Brown.

✧ ✧ ✧

Campen—Jones

MARMORA, Jan. 3. — At St. Paul's rectory on Saturday afternoon, the marriage was solemnized of Charles Douglas, son of Mr. and Mrs. Charles Jones and Myrtle Victoria, daughter of Mr. and Mrs. Harry Campion, both of Marmora Township. The ceremony was performed by Rural Dean A. B. Caldwell. The contracting parties were attended by Mrs. G. Aboud, sister of the groom, and Charles Campion, brother of the bride.

Upon their return from their honeymoon Mr. and Mrs. Jones will reside in Marmora Township.

✧ ✧ ✧

McMuullen—Morrison

HAVELOCK, Jan. 3.—A wedding of local interest recently solemnized in Toronto was that of Elizabeth (Bessie) Morrison, eldest daughter of Mr. and Mrs. Robert Morrison of that city and formerly of Havelock and Fred McMullen of Toronto, only son of Mrs. John Dickson, and the late Edward McMullen. The young couple were united in wedlock at St. Mathias Church by the Rev. H. F. Hartley. They were attended by Dr. and Mrs. John M. Fleming.

A wedding breakfast was held at the home of his bride's parents, 300 Keele street, Toronto.

After a short motor trip Mr. and Mrs. McMullen will reside in Hamilton.

✧ ✧ ✧

Peterborough U.F.O. Club Dance

Numbered among the successful holiday parties during the week-end was the gay New Year's Dance held in the Legion Hall Friday evening by the Peterborough U. F. O. Club. Upward of four hundred made merry to the music of Moncrief's Orchestra and prizes for spot dances were awarded to Miss Thelma Henderson and Mr. Hubert Ross; Miss Harriet Reid and Mr. Murray Eason; Miss B. Thompson and Mrs. Norman Hayes; Miss M. Coles and Mrs. Albert Jones.

Arrangements were in charge of Mr. Earle Tully, chairman of the social committee, assisted by Cephas Bolton, Mr. and Mrs. Vernon Campbell, W. W. Dawson and W. Hutchinson.

Among those present were: Mr. and Mrs. Vernon Campbell, Mr. and Mrs. Kenneth Petrie,; Mr. and Mrs. Hynes, Mr. and Mrs. H. Blewett, Mr. and Mrs. A. Jones, Fern Eason, Grace Eason, Fern Mullen, Pearl Mullen, Kathleen Heffernan, Agnes Heffernan, Marie Heffernan, Jessie Bell, Daisy Bell, Dorothy Bell, Zetta Graham, Jean Little, Florence Lee, Barbara Bowen, V. MacGregor, Verna Bolton, Alta Wilson, Greta Wilson, Marguerite Darling, Genevieve Armstrong, D. Heigh, E. Heigh, Bessie Chandler, Keitha Dunford, Vera Dunford, Lillian Dunford, Marjorie Wilson, Beatrice Orde, Muriel Bullock, Edna McMahon, Catherine Bolin, Anna Howe, O. Meredith, Edith Covert, Mary Lane, Enid Hancock, Laura McConnell, Ellen Moore, Eva Higgins, Gladys Manley, C. Mahoney, Anne McCarthy, Ruby Bell, T. Coons, Hazel Harvey, B. Thompson, Bessie Hayes, Helen Lowe, M. Huston, B. Mahood, Zetta Wilson, Rita Darling, Marjorie Ruth, Harriet Reid.

Messrs. J. Heffernan, J. Condon, J. Crough, F. Ross, J. O'Connor, Mel. Nurse, Hilliard Ray, Morley Bullock, Harold Mullen, Ray Mullen, Jas. M. O'Brien, Elma Rosborough, Alan Preston, Jack Bolin, Oswald Covert, Vinc. Condon, J. Barby, Joe Leahy, Aubrey Blakely, Dan Fife, C. Horde, C. Sedgwick, J. Fife, Stanley Clinton, R. Andrews, Cyril Scott, C. Kennedy, L. Hawthorne, George Richardson, Stewart Clark, Red Hunter, W. H. Lee, A. Lee, Earl Lowe, Keith Belfry, Barrie Hayes, Norman Hayes, Bill McCarthy, Richard McCarthy, Donald Bolton, Marion Wilson, Wellis Wood, Jack Ferguson, Jack Harrison, Keith Harrison, Neil Tully, Harry Trant, E. Brown, Jack Brown, Harry Franks, Ellwood Berkett, Lawrence Charlton, Kenneth Beavis, Cephas Bolton, Stewart Dawson, Bruce Clarke, Norman Lillico, Grant Clark, Ernest Wilson, Robert Latchford, Cecil Hancock, Roy Hancock, Douglas Darling, Stanley Darling, James Gifford, N. McConnell, R. Ferguson, G. Rutherford, Frank Irwin, H. Blewett, T. Doughty, I. Batten, Murray Eason, Jack Allen, Eddie O'Toole, John Johnson.

We Noticed

....Dancing in a happy New Year—someone in a frock of black taffeta that had white cut velvet butterflies fluttering prettily over a wide swing skirt.

✧ ✧ ✧

At the Firemen's Ball—a frock of black net cut on delightfully 1890 lines, with a strapless bodice and a hoop in the skirt. A cameo was worn on a slender black ribbon, and a huge flower rested on upswept hair.

✧ ✧ ✧

. . . .Another stunning strapless gown at the same gay affair was fashioned of turquoise crepe dotted with sequins. A tiny skull cap of the same brilliant stones topped fair curls.

Fashions

Purple woolen skirt and bolero jacket makes this spirited little jumper dress with mauve blouse. The dirndl suspender skirt has a slim elastic waistline that snugs your figure. It's such fun to make the elastic waistline. Merely thread your machine bobbin with elastic thread and sew in the usual way. The peasant-minded blouse has soft fullness at the front. . . . most attractive sleeves.

For variety . . . wear an American beauty colored sweater or blouse with this dashing purple costume. Clan plaid woolen, rayon and crepe silk novelties, velvet, etc., are other ideal suggestions.

Style No. 2150 is designed for sizes 12, 14, 16, 18, 20 years, 30, 32, 34, 36 and 38-inches bust. Size 16 requires 1¾ yards of 39-inch material for blouse; and 3⅛ yards of 39-inch material for skirt and bolero.

The Examiner,
Please order for me:
Pattern number .....
Size .....
My Name .....
Address .....
.....
I enclose 15c for postage

Campbell's
DAIRY PRODUCTS
SUPREME IN PURITY & QUALITY
"If it's Campbell's - It's Creamy"
PARK & SHERBROOKE STS PHONE 2210

DOROTHY DIX

No Wife Can Have The Same Respect For Her Husband After She Learns He Has "Strayed," But Sometimes It Is Best To Go On Living With Him

DEAR MISS DIX—We are three wives who are having husband trouble, so will you please answer these questions: (1) Do you think it possible for a wife to have the same faith, love and respect for her husband after she learns that he has been unfaithful to her and had affairs with other women? (2) Just what do children, especially boys, think when they know their father is a philanderer? (3) Do you think a woman deserves credit for continuing to live with an unfaithful husband for the sake of the children, or is she a fool for doing so? (4) What is the effect of divorce on children? (5) What is your opinion of the man who leaves his wife and children to run around with other women and spend the money on them that his family needs? (6) Is the philanderer ever cured of the habit and domesticated?

WE ARE SAD.

ANSWER:

(1) Faith and respect once destroyed can never be regained. When you have found that your idol has feet of clay you never again believe that it is pure gold. It is possible for a woman to continue to love her husband after he has deceived her, but it is never with the same love she gave him before. What she gives him is a pitying love for a poor, weak creature who had not the strength to resist temptation, and it has in it neither respect nor faith. Only contempt for him and a little contempt for herself that she could still care for so poor a thing.

(2) Children are secretive things and nobody knows just what they think of their parents. Also, they sit in hard judgments on their parents. What a boy would think of his philandering father would depend a good deal on how his mother treated his father. I have known cases in which children sided with their erring fathers because they thought that their mothers nagged too much, or were too quarrelsome, and they didn't blame their fathers for leaving them.

(3) Whether a woman deserves credit for continuing to live with her unfaithful husband for the sake of her children depends on three things, I think. First, on whether she is able to provide for her children adequately if she divorces their father. If a woman has no money of her own and no trade by which she can support and educate her children, I think it is heroic in her to shut her eyes to her husband's affairs with other women and keep her home together for the sake of her children.

The woman who divorces her husband is generally left pretty flat because not many men make enough to support two families, and the second wife and children always get the most of what a man earns. Another consideration is that many a man who is a poor husband is a good father, and if children love their father it is a cruel wrong to them to take them away from him. But unless a woman can make up her mind simply to accept her husband's wanderings and ignore them, it is best for her to leave him, because it wrecks children to be brought up in an atmosphere of quarreling and having their parents hurl insults at each other.

(4) All authorities agree that divorce inflicts a terrible wrong on children and that it warps their minds and characters.

(5) I should have to print on asbestos paper my opinion of the man who leaves his wife and children to run around with other women, and spends his money on them that his family needs.

(6) Oh, yes, the philanderer is virtually always cured after his wandering feet get too old and gouty to chase women any more. Then he always comes back to home and Mother.

• • • • • •

DEAR MISS DIX—I am a widow 50 years old and have two daughters who are working away from home. A widower of my age wants me to marry him, as both of us have such lonely lives. I have a small income which keeps me nicely, but which will stop if I marry. The man has nothing. Do you think sacrificing one's income for perhaps a happy but poor future is advisable? MAVES.

ANSWER:

I certainly do not. An oldish woman's best friend is her pocketbook, and she should hold on to that until death itself loosens her clasp. If you give up a settled, comfortable income for a little make-believe romance you will spend the balance of your life regretting it.

I am not throwing cold water on a woman of 50 marrying. On the contrary, I think it is a fine thing for her to do if she can make a suitable match, or even if she is able to indulge in the luxury of supporting a husband for the sake of his society. As people get older they do need companionship, somebody to sit by the fire with and talk over old times, somebody to cook for and coddle and nurse, but all of this needs financial backing and, if you haven't it, the whole scheme falls through.

You are comfortable now with your assured little income. Think how miserable you would be if that was gone and you didn't know where the next meal was coming from, nor how you would get the rent money, or pay for a scuttle of coal. And think how your burden would be doubled if you had a helpless husband hanging on to you. Believe me, you would be a lot lonelier then than you are now. If this man you are contemplating marrying had enough money to support you in comfort when your own income is gone, I would say go ahead to the parson and heaven bless you my children. But as he hasn't anything to live on, I say: DON'T DO IT. For if you do the fool-killer will get you sure.

• • • • • •

DEAR MISS DIX—I have been married two months to a very fine man who is extremely nice in every way but one, and that is that he is ashamed to face his friends with me. You see, before I married him I had an affair with a married man. His friends know this and every once in a while it pops up without any warning. I want his friends to be mine, but when they act so prudish toward me could any girl stand it? BEWILDERED.

ANSWER:

As we sow we reap. You are paying the price of your sin and folly and there is no escaping it. Your consolation is that in time you can pay your debt by right living and win back your place in society. DOROTHY DIX.

Wife Preservers

If you are serving short ribs of beef, try serving with it horse radish with a dash of mustard added to it.

Dinner Party Observes Important Date

Marking their fifty-fourth wedding anniversary and Mrs. Garside's birthday, a happy family dinner party was held on Friday afternoon at the home of Mr. and Mrs. James Garside, 199 Reid street, who were married fifty-four years ago in Murray Street Baptist church. Mr. and Mrs. Garside, with their four children, Mr. C. C Garside, Mrs. B. J. Garside, Mrs. Thomas Smith and Miss Bernice Garside, have lived in this city all their lives. Many lovely gifts and messages of good wishes were received by the bridal couple, and included a lovely sheaf of red roses presented to Mrs. Garside by Miss Catherine Martin in recognition of the wedding and birthday celebration.

Poinsettias on mirror reflectors and scarlet tapers in silver holders were used on the attractively arranged T-shaped tables. Occupying a place of honor at the head table with the bride and groom were two very dear friends, Mr. and Mrs. James Goodwin.

Among those present were two sons, Mr. C. C. Garside and Mr. B. J. Garside and their wives; a daughter, Mrs. Thomas Smith and Mr. Smith, and another daughter, Miss Bernice Garside; a nephew, Mr. Charles Garside and Mrs. Garside and their daughter, Carol Suzanne; Mr. Orris Garside, also a nephew; Miss Gwen Davies, Miss Catharine Martin, Mr. J. H. Morris, Mr. and Mrs. James Mabee, Mr. and Mrs. Robert Hanscom, Miss Flo German, and Miss Kate German (Hastings), all cousins.

Firemen's Ball Highlight Of Holiday Season

A party that remains the tradition of the holiday season in Peterborough is the annual Ball of the Peterborough Fire Department. This year's party, which opened merrily at 12.05 New Year's night, was gayer and brighter than ever. Red, blue and white garlands arranged about the walls of the Legion Hall where the affair was held lent themselves perfectly to the holiday spirit, and bands of streamers in the same shade draped the lights and behind the orchestra stand, where very special dance music was provided by Del Crary's "Gentlemen of Swing."

Patrons and patronesses were His Worship Mayor Hamilton, His Honor Judge S. L. Smoke, K.C., and Mrs. Smoke, Mr. and Mrs. James Juby, Hon. G. N. Gordon, P.C., K.C., and Mrs. Gordon, Mr. J. J. Duffus, M.P., and Mrs. Duffus, Mr. Alex Elliott, M.P.P., Alderman and Mrs. R. S. Cotton, Alderman and Mrs. R. M. Glover, Mr. and Mrs. R. Denne, Mr. and Mrs. C. G. Graham, Mr. J. S. Strickland, K.C., and Mrs. Strickland, Mr. and Mrs. J. H. Jamieson.

Door prizes were won by Miss Thelma Huggins and Mr. J. B. Wood; Mrs. Earl White, Mr. Ken Hoard; gentlemen's balloon, Mr. Robert Creighton; ladies' spot, Mrs. Thomas Doughty; gentlemen's spot, Alderman Cotton; ladies' spot, Leone McGee; ladies' balloon, Thelma Huggins; ladies' spot, Miss Florence Andruss.

Several articles were found following the dance, apparently lost, and may be had on application to Fire Chief George Gimblett.

Among those present were: Miss Sally Kirby, Mrs. E. Wigg, Miss Theresa Torpey, Mr. and Mrs. C. Garside, Miss B. Primeau, Miss L. Bell, Miss Doris Williams, Miss Beatrice Neiman, Mr. and Mrs. M. Mendell, Miss Margaret Courneya, Miss Thelma O'Toole, Mr. and Mrs. Fern Collet, Mr. and Mrs. J. Peterson, Mr. and Mrs. C. Whatley, Mr. and Mrs. J. McBride, Mr. and Mrs. O. Nichols, Mr. and Mrs. B. Jones, Mr. and Mrs. A. Collins, Mr. and Mrs. A. Knott, Mr. and Mrs. O. Wells, Mr. and Mrs. F. Doughty, Mr. and Mrs. I. B. Wood, Mr. and Mrs. Earl White, Mr. and Mrs. Dick Miller, Mr. and Mrs. W. Howson.

Mr. and Mrs. Hatton, Mr. and Mrs. W. Jones, Dr. and Mrs. Johnson, Mr. and Mrs. D. McCrary, Jr., Mr. and Mrs. J. Duncan, Mr. and Mrs. E. Purvis, Mr. and Mrs. J. McCulloch, Mr. and Mrs. E. Levine, Mr. and Mrs. L. Loftus, Mr. and Mrs. R. A. Graftstein, Mr. and Mrs. R. Paris, Mr. and Mrs. Meyer Levine, Mr. and Mrs. B. F. Bailey, Mr. and Mrs. Frank Wood, Mr. and Mrs. J. Donaldson, Mr. and Mrs. F. Johnston, Mr. and Mrs. J. Black, Mr. and Mrs. Hamilton, Mr. and Mrs. K. Miller, Mr. and Mrs. Robert S. Hutton, Mr. and Mrs. C. M. McCoy, Mr. and Mrs. S. J. Houlihan, the Misses I. Osborne, B. MacMillen, C. King, Leta Ruth, M. Peerie, O. McBride, F. McBride, L. McBride (Cold Springs), Edna Williams, Edna Allen, H. Ferguson (Port Hope), Yvonne Hagerman (Port Hope), M. Coleman (Port Hope), M. Weir, M. White, Kaye Joyes,

Thelma Huggins, Myrtle Thompson, Jean Murray, Irene Killoran, Wilma Murduff, W. Janeway, K. Allan, Marg. O'Toole, Corinne Killoran, K. Rogow, Miss Brown, Jean Jamieson, E. Rogow, R. Levey, H. Thomas, Jean MacDowell, Helen Hetherington, L. Magee, Josephine McCarthy, Freda Allison, Irene Cox, J. Dawson, Margaret Dean, P. Burke, Elsie Board, Kay Tully, Margaret Lancashire, Evelyn Emery, L. DeCarlonis, Julie DeCarlonis, Cecilia DeCarlonis, Ethel Gamble, Kay Kearney, Helen Johnston, Phyllis Bolton, Florence Anderson, Pearl Lavery, V. Downer, Elsie Deck, Dorothy Theobald, Miss Moore, Miss Houston, Miss Logan (Port Hope), Madeline Peters, Olive Crough, Anna Allan, Gwen Parnell, Nora Moher, M. Curtis,

Messrs. S. Jones, W. Thirnbeck, E. Murphy, George Gatfield, D. Weese, C. R. Payne, F. Alley, R. Lillico, A. Holmes, L. Pomeroy, M. Holden, D. Marocco, Dudley Brown (Toronto), Ervin Pruner, E. Spence-ley, M. Glover, A. Condon, F. Knuckle, J. Henery, G. Charlton, Jr., D. Russaw, H. Emerson, V. Sanderson, (Toronto), T. Cooke D. Penrose, B. Grieve, E. A. Budd, B. Creighton, J. C Turner, E. A. Thompson, J. F. Kirk-Caldy, A. Weir, J. Mervin, Earl Gray (Lotus, Ont.), K. Hetherington, J. Menzies, B. Swartz, D. Black, A. Lewis, Ross Hood, M. Cherney, A. Turcott, D. Clarke, R. Payne.

L. Janeway, J. Murduff, T. Jones, G. Pryde, Charles J. Carson, W. Crary, K. Hoard, B. Smith, W. Taylor, R. S. Cotton, Russ Wells, S. Hayes, F. Batten, H. Wells, Lloyd McBride (Cold Springs), Y. Hogg (Harwood), S. Lalong, Cecil Harvie, E. Gardner, L. O'Toole, R. Lattimer, James Collis, W. Osborne, Frank Perry, Frank Jones, H. Smith, Roy Pitchford, Grant Carroll, J. O'Brien, C. Mason, Maurice McKenzie.

Junior Officers Are Hosts At Big Reception

Guests numbering nearly four hundred attended the annual New Year's reception given on Monday afternoon in the Armouries by the officers of the Prince of Wales Rangers. Season's greetings were exchanged over the tea cups in the Officers' Mess, where junior officers of the Prince of Wales Rangers were hosts, and music from the Rangers' Band added to the delightful spirit of camaraderie that prevailed.

In the receiving line were Lieut.-Col. R. T. E. Hicks-Lyne, M.C., and Mrs. Hicks-Lyne; Col. J. A. Dewart, M.C., and Mrs. Dewart; Lieut.-Col. H. Morrow and Mrs. Morrow; Major J. Turnbull and Mrs. Turnbull; Major G. R. E. Melton and Mrs. Melton.

Guests included: Mr. J. J. Duffus, M.P.; Mr. R. J. Goring, Mr. and Mrs. W. Bentley, Mrs. A. L. Amys, Col. and Mrs. J. A. Dewart, Mr. and Mrs. Wm. L. Ferguson, Lt.-Col. and Mrs. W. Gordon Hall, Mr. and Mrs. G. R. Langley, Mr. and Mrs. R. G. Hood, Mr. B. L. Barns, Miss Ruth Barns, the Misses Walsh, Canon and Mrs. J. Douglas Paterson, Mr. and Mrs. John R. Marshall, Judge and Mrs. Smoke, Mr. D. G Robinson, Miss Eleanor Widdess, Miss Margaret Widdess, Isobelt M. Drain, Mr. and Mrs. E. Burnham Morphet, Mr. and Mrs. R. E. Clarke, Mr. and Mrs. W. E. Franks, R. W Frank, Mr. and Mrs. L. H. Ingram, Mrs. C. B. Hughes, Mrs. R. G. Cotrell, Miss Lillian Hurley, Miss Cathleen McCarthy, Mrs. J. H. Cridland, Mrs. H. Kelsey, Mr. and Mrs. A. S. Couper, Mrs. John G. Mills, Mrs. S. Dickson Hall, Mr. and Mrs. H. J. Morley, Mr. and Mrs. S. O. Shields, Mrs. E. M. Leeson, Miss Rachel Young, Mr. and Mrs. C. G. Graham.

Mrs. H. M. Yelland, Mrs. H. Wightman, Miss Mayme I. Montgomery, Miss Mabel Patterson, Mrs. L. G. Dobbin, Miss Gwendoline A. Dobbin, Mrs. Gordon Dobbin, Miss Jean McDonald (Toronto), Miss Mabel Patterson, Mrs. J. K. Hughes, Capt. and Mrs. H. A. Craig, Capt. Emmett Sheehy, Mr. and Mrs. Charles A. Henderson, Mrs. R. C. Honey, Mr. E. P. Mason, Miss Claire Mason, Dr. A. J. Madill, Dr. and Mrs. Bannister, Mr. Harold Robson, Miss Winnifred Batten, Miss Jennie A. Batten, Mr. Duncan Morrison, Mr. C. R. Nixon, Mr. and Mrs. A. H. Stratton, Mr. and Mrs. Fred L. Roy, Mr. and Mrs. D. T Diplock, Mrs. Dickson Davidson, Miss Laura Davidson, Mr. W. G. Morrow, Miss E. Morrow, Mrs. A. W. Turner, Miss Mary G. Carlisle, Mr. G. D. Carlisle, Mr. R. F. Downey, Mr. and Mrs. J. H. Vernor, Miss Grace Reinhardt, Mr. and Mrs. D. B. Falkner, Mrs. Loomis, Mr. and Mrs. G. H. Cutmore, Mr. and Mrs. O. M. Steer. Mrs. A. T. Barr, Miss Beverley Thomnson.

Miss Gwen Sorby Mr. and Mrs. Boucher, Mr. and Mrs. W. R. Morris, Mr. and Mrs. Al. Sharpe, Mr. and Mrs. Morley Plunkett, Canon and Mrs. W. P. Robertson, Mrs. G. H. Munro, Mr. and Mrs. V. Reynolds, Mr. and Mrs. I. H. Keefer, Mr. and Mrs. R. B. White, Mrs. R. Cuffe (Montreal), Mr. and Mrs. Fred Collins, Mr. and Mrs. D. H. MacTavish, Mr. and Mrs. H. P. Fitzgerald, Mr. and Mrs. J. W. Pierce, Miss Mary McNab (Ottawa), Miss Tuna Hart, Miss Meta Hart, Mrs. J. Comstock, Jr., Mrs. T. A. T. Hay, Mrs. C. D. Mathias, Mr. and Mrs. W. A Donnelly, Dr. and Mrs. G. Murray Fraser, Mr. and Mrs. Walter Perks, Mr. W. P. Eastwood, Mr. and Mrs. George A. Macdonald, Mrs. G. Ravmore Scott, Major and Mrs J. E. R. Munro, Mr. and Mrs. C. H. Saunders, Major and Mrs. R. J. Bolton, Miss Forence Adams, Mr. and Mrs. W. H. Ashby, Mr. and Mrs. G. H. Roper, Dr. and Mrs Dawson, Mr. and Mrs. G. A. Wood, Mr. and Mrs. E B. Fowler, Miss Genevieve Fowler, Mr. and Mrs. J. Comstock, Mr. Charles H. Elliott, Dr. and Mrs. Herbert N. Young, Mr. and Mrs. O. G. Collins.

Mrs. McFadgen (Sherbrooke), Mr. and Mrs. F. D. Kerr, Mr. and Mrs. V. Eastwood, Miss Agnes Neill, Mrs. C. H. Ackerman, Mr. and Mrs. Cyril K. Lech, Mrs. K. Lech, Sr., Miss Margaret Eastwood, Miss Mary Savage, Mr. Graham Eastwood, Lt.-Col. and Mrs. M. H. Park, Mr. and Mrs. C. S. Browne, Mrs. George H. Suckling, Miss Helen S. Davidson, Mr. D. S. Sheehy, Miss Myra Hickey, Mr. and Mrs. Louis Yeotes, Mr. R. E. Cutting, J. E. Essan, Sr., Mr. and Mrs. Ross Thompson, Mr. and Mrs. H. R. Scott, Mr. and Mrs. W. C. Ovens, Mr. and Mrs. J. G. Lewis, Miss Mulholland, Mr. H. W. Webb, Mrs. A. MacNab, Miss MacNab, Dr. A. Moffatt Magee, Dr. R. K. Magee, Miss A. McKenzie, E. M. Henselwood, Mr. and Mrs. R. P. Leeming, Mr. and Mrs. W. J. Gordon, Mr. James Dutton, Mr. and Mrs. J. W. McDermid, Mr. James Hamilton, Mr. H. R. Ford, Mr. W. Lillico, Mr. and Mrs. E. R. Hurley, Mr. and Mrs. M. T. Breckenridge, Mr. and Mrs. George Leeming, Mr. and Mrs. D. A. Loucks, Mr. and Mrs C. Alex. Sollitt, Miss Mary Westbye, Miss Margaret McCulloch, Mr. W. F. Huycke, Miss Mabel Nixon, Mr. D. A. Scott, Mr. and Mrs. H. I. Bradburn, Mr. H. A. Mitchell, Mr. and Mrs. Samuel Whitehouse, Mr. and Mrs. Weldon Fanning, Mr. and Mrs. Albert Nobbs.

Mr. and Mrs. James Matthews, Mr. and Mrs. Howard Shimer, Mr. and Mrs. H. G. Mason, Mr. and Mrs. A. R. Nobbs, Mr. and Mrs. W. E. Fanning, Major Medd and Miss Medd, Capt. and Mrs. W. G. I. Melton, Mr. and Mrs. K. S. Wightman, Mr. and Mrs. G. S. Matthews, Miss Vera Hiland, Mr. J. Hiland, Miss Eileen Schouler, Miss Edna A. Waddell, Dr. and Mrs. A. W. McPherson, Miss Marjorie Hatton, Mrs. James Blaiklock, Mr. and Mrs. Douglas Lawrie, Mr. and Mrs. Paige Rowell, Mr. Arthur E. Cauley, Mr. H. J. Jamieson, Mrs. R. C. Heideman, Miss Anne Heideman, Mrs. Ford Turner.

Attendance Awards At St. Luke's S.S.

A merry Christmas party for the Primary Department children of St. Luke's Sunday school was given during the holiday week, when the little folks were given supper at a table gaily decorated with evergreens, balloons, and a tiny house with a miniature Santa descending the chimney.

Pictures of the Christmas story were shown, and a delightful little program given by the children included Yuletide songs and recitations. Presents to the happy children were distributed at the close of the program by Santa himself, who dropped in to wish them the "merriest Christmas ever."

Prizes were also awarded for best attendance to the following children: Beginners' Class—First prize, Jean Manlece, Bobbie Davies, Hewitt Hamilton, Eleanor Davies. Special prizes—Dorothy Sedgewick, Allen Sedgewick. Primary Class—A, First prize, Irene Davies. Special prize—Joyce Beggs. Primary Class—B, First prizes, Anita Mason, Marilyn Hamilton, Adele Gardiner. Primary Class—C, First prize, Edith Miller, Marlyn Patterson, Lavergne Butcher, William King. Second prize—(Beginners' Class), Adele Miller, Rose Marie Allen. Second prize (Primary Class B), George Gough. Second prize (Primary Class C), Amy Curtis.

Kawartha Club Party Article on Page 10

CHEST COLDS
Here's Quick Relief from Their DISTRESS!
Rub soothing, warming Musterole well into your chest and throat.
Musterole is NOT just a salve. It's a "counter-irritant" containing old-fashioned cold remedies, oil of mustard, and other valuable ingredients, in a clean white ointment.
That's why it gets such fine results—better than the old-fashioned mustard plaster. Musterole penetrates, stimulates, warms and soothes, helpful in quickly relieving local congestion and pain. Used by millions for 36 years. Recommended by many doctors and nurses. Made in Canada, in three strengths: Regular Strength, Children's (mild), and Extra Strong. All druggists, 40¢ each.
MUSTEROLE
BETTER THAN A MUSTARD PLASTER

BUEHLER BROS LIMITED
387 GEORGE WEDNESDAY PHONE 3680
Duthie's MINCEMEAT 2 lbs. 25c
SAUSAGE MEAT 2 lbs. 25c
HAMBURG STEAK 12½c
PLATE RIB BOIL 10c lb.
WING STEAK OR ROAST Tender, Juicy Well Trimmed 23c
SMOKED BACON SQUARES 17c lb.
SHANKS whole or half 10c lb.
VEAL PATTIES 12½c lb.
Fresh Side PORK 21c lb.
First Grade BUTTER lb. 22c (With Meat Order)
LOIN PORK CHOP 27c lb.

The Examiner

The Peterborough Examiner published each evening by Peterborough Examiner Limited Office Hunter and Water Streets, Peterborough Ont

Subscription Rates 15c per week in City of Peterborough delivered by carrier $6.00 per year by mail to outside points

Members Canadian Press; Audit Bureau of Circulation, Canadian Daily Newspaper Association Empire Press Union; Ontario Provincial Dailies Association

H. L. GARNER, Managing Director

A. R. KENNEDY, Managing Editor

TELEPHONE 1600

Private Branch Exchange to All Departments

TUESDAY, JANUARY 3, 1939

Our Council Unchanged

At first glance it looks as though ratepayers in Peterborough were satisfied with the City Council of 1938. On polling day out of 11 candidate who offered their services as aldermen the voters selected the five needed who had been members of the 1938 council. It sounds like expounding a strange theory, but it does look as though the one best way to get into our council is to have been in it.

The six gentlemen who tried unsuccessfully for places in Council have nothing for which to apologize. They offered their services to the people and having done so they have discharged their duty as citizens in good standing.

Some may claim the weather was against the polling of a large vote, but that in itself was not a sufficient reason for so many people failing to mark their ballots. How many people voted we do not at the moment know, but the highest vote was that of Ald. McCannon —2,606. He would hardly claim for himself that all the voters put in an X for him. Perhaps the total number who voted was 3,000, and that may sound fair enough until one comes upon the rather stubborn and unlovely fact that there are 12,549 who could have voted. There were sufficient uncast votes to have defeated every member-elect.

We have the same council as 1938, and we believe it quite correct to state we had a good Council in 1938.

The County Council

There will be few changes in the 1939 County Council. As a rule we believe people in the county are more conversant with what is going on in county and township councils than the people in the city when it comes to a knowledge of their municipal affairs. The county people know about their roads for instance much more intimately and thoroughly than our corresponding knowledge of our pavements and sidewalks. If there is a good road program being carried out and the work is being done well when the people know it by personal contact because they are using the roads continually.

It is also a fact that Peterborough county finances are in sound condition; the debenture debt of some $87,000 will be materially reduced as some of the remaining debentures mature and are retired, and it does look as though our country can quite reasonably anticipate the time when it will have joined the charmed circle of counties—of which there are now seven in Ontario—where there is no debenture debt. The extent to which the 1938 council was returned is evidence enough of approval, and county ratepayers are quick enough to express disapproval when they have reason to believe it is called for.

The Slimy Submarine

There is in existence an agreement between Britain and Germany regarding the relative naval strength of the two countries, but reports says the regulations regarding submarines are not airtight and Germany has served notice that she intends to build up her undersea craft to a strength equal to that of Britain.

So early in the year 1939 there is an old sore into which the salt of ambition is going to be rubbed. Britain has never been keen on the submarine, and if nations were ready today to scrap every submarine in existence Britain would undoubtedly be the first to subscribe and actually participate in the work of elimination.

Britain interprets the German campaign as something which is directed toward the British fleet and the British Isles and British shipping and we believe such interpretation is correct enough. A submarine could leave German waters, cruise around the British Islands and return to its base without refuelling.

A damnable and a slimy and a snake-like thing is the submarine. It will not stand up in a straight fight; it strikes and runs and deals death from the dark where it cannot be seen. It is a cowardly thing. It cannot and does not rescue its victims when it destroys their vessel and the wonder is that an enlightened world will tolerate it.

But Germany is again at the work of stirring up the mud at the bottom of the international pool and counts on her increased number of submarines to do it. It does look as though Chamberlain's policy of appeasement toward Germany is not going to work—because Germany does not want it to work.

Better Think It Over

The Magone Commission appointed by the Ontario government to investigate the workings of Ontario mental hospitals, has issued its report, although there was actually nothing much to report. After making its inquiries and investigations the Commission found that affairs were just about as they ought to be and announced they had discovered nothing to indicate that people were being detained longer than necessary in such institutions.

One of the recommendations is that there shall be a central board of review, directly responsible to the Minister of Health, to consider appeals made by patients or relatives against the continued detention of a patient, and "to have full power to release patients either by way of probation or discharge."

Does that mean an additional organization is to be brought into existence and paid for? The need for such a body may exist although such need was not apparent in the investigation of the Commission which found no evidence of an individual being unduly detained.

Then if the right to discharge a patient is made the property of this board what becomes of the authority of the superintendent of the institution, and the recommendations which may be made to him by members of the staff who are continually in touch with the patients and who know what progress is being made or what adverse symptoms are developing? Would such an outside body be competent to give safe judgment on such matters, and would it be prepared to accept full responsibility for ordering the discharge of a patient?

Much better to sift that section of the report rather thoroughly before any person rises to move that it be adopted and put into effect.

Creating Confusion

In some Ontario centres there was a rush at the first of the year to renew licenses issued to operators of motor cars, and there has been a good deal of confusion about it. J. P. Bickell, issuer of motor licenses, is reported as ruling that the operator's card is good until the 31st of March the same as the markers on the car.

And if the holder of a 1938 operator's license will take the trouble to look at the ticket it will be found right near the top—"Valid until December 31, 1938, and must be presented for renewal annually thereafter."

We have not yet seen a good reason suggested telling why a car marker for 1938 should be recognized in 1939, and we see no reason why an operator's license for 1938 should be good for three months in 1939.

The thing is making confusion and serving no good purpose. A year is a year or 12 months in all other dealings, so why make an exception and a muddle in regard to cars and their licenses?

They Can't Be Heard

Experts are to be asked for reports telling what can be done to improve the acoustics of the Senate and the House of Commons at Ottawa. We apparently have no method whereby it is possible to erect a splendid hall and then guarantee there will be no echoes or dead spaces as far as the carrying of sound is concerned, and it has been that way at Ottawa, particularly in the Commons.

The request that members of the House speak louder has been a frequent one and people who find seats in the public galleries can sit there often enough and have only a vague idea of what is going on in the chamber. When a man is out in his own riding conducting a campaign he speaks at many places; he may even have a few sessions out-of-doors and then his vocalism is of the stern and sonorous variety; he is talking himself on toward victory and he wants people to hear what he has to say.

But when he gets to Ottawa he is apt to turn dignified; he has his hands on the government of the country and is no longer boisterous, and he delivers the considered judgment rather than the fervent appeal. He sits in the midst of men who have been long in public life and he cannot very well holler at them. Therefore he may readily join the ranks of those who cannot be heard many rods from the point of delivery.

They have experimented before and the chamber has been wired for sound and we believe the apparatus would have worked but for the opposition of the senior members. It gave them the impression they were travelling in a sound truck and they liked it not at all. So something else must be done about it before the House opens.

It remained for members of the Press Gallery to indulge in some plain speaking by way of comment. Yes, to be sure it would be a help to have better sound when a real address was being made or when some high-class debating was taking place, but they also recalled there were many hours during the session when they were not much interested in what was being said because there was so much chaff blowing about. And the Press Gallery has sized the situation up accurately. There are occasions when improved sound facilities would be welcome; there are also intervals when it makes little difference because what is being said is actually of no interest to any one except the individual who is saying it.

Not Published In Berlin

There are reports being published in world newspapers now which will never be printed in Germany because they have to do with the private affairs of Dr. Joseph Goebbels, Hitler's right hand man and his Minister of Propaganda. The only announcement circulated in Germany is that Dr. Goebbels has been confined to a clinic in Berlin where he is now recovering from an attack of influenza.

The other report which persistently circulates and which has been carried by the New York Times is that Dr. Goebbles is in the clinic recovering from another kind of attack, one which was made by friends of Gustav Froelich, an actor, because Dr. Goebbels was paying too much attention to his wife, Lida Baarova, screen celebrity.

Froelich was first married to Gitta Alpar, a singer of note, but husband and wife were driven from Germany because Gitta was a Jewess, and the price the husband had to pay for returning to Germany was divorcing his Jewish wife, which he did. Afterward he married Lida Baarova, a Czech movie star. According to the Berlin story Goebbels became infatuated with this lady, although he is supposed to be a happily married man, and Frau Goebbels is official hostess for Hitler on state occasions because Hitler is a bachelor. It is reported the Minister of Propaganda found little trouble in having Gustav Froelich transferred to a concentration camp, and that is where he is at present. When Dr. Goebbels was leaving the apartment of Froelich's wife, the Times story relates, he was met by several men who used horse whips and fists on him, and he is in the clinic now having his teeth placed in shape and his face fixed up. The claim is that he received a severe beating. But all the report officially permitted in Germany is that Dr. Goebbels is in a Berlin clinic recovering from an attack of the flu. It is known that such an affair cannot be mentioned beyond a whisper in Germany, but the report has come from several sources which have a reputation for getting things right. Opinion seems to be that Hitler will have to deal with Dr. Goebbels, and if there is a change made in his standing it will be considered as confirmation of the story.

NOTE AND COMMENT

One report has it that Ontario spent $61,000,000 on its drink bill last year, but it is the relief bill about which we hear the most complaining.

Six hundred young farmers are attending short courses at the Ontario Agricultural College during the holiday period, and that is one way of making pretty good use of what is referred to as a holiday period.

W. J. Reynolds has completed a service of 65 years in the mechanical department of the Brockville Recorder, showing there is at least one industry where a man is not considered too old at 40.

Franklin Fleck of Fort Wayne, Ind., is two years old and weighs 49 pounds, and the family doctor says he would have weighed more had it not been for illness. If the illness was not too severe it might be a kindness to have a little more of it.

The Horlick estate over which relatives have been fighting was said to be worth $4,000,000, but the latest report puts it at $731,000. If the thing would disappear entirely there would be nothing for the loving relatives to squabble over and then they might be happier.

Woman in Ridgetown, now 80 years old and married for 55 years, says there is too much responsibility in being married and concludes that spinsters have the best of it. Her husband is 85 and when he read that view in the paper there would be at least something to talk about at the supper table for one evening.

It may seem strange to read of persons dying from cold in California during the recent severe weather. We are accustomed to associate California with palm trees semi-tropical growth and warmth. Truth is that Northern California is about on a line with the most southerly sections of Ontario.

HARD TO PLEASE

(By A.R.K.)

¶ When it gets cold on days like these, and wind starts beating on my knees, attacking too my spine; 'tis then I try to think of heat, and of my weary cornbound feet, when it was summer time.

¶ And when the furnace fire goes out, and folk begin to groan and shout, and I chop kindling wood; I think of days of last July, when sun was blazing in the sky, far stronger than it should.

¶ I think of how it struck me then, when I toiled on with heated men, and felt all bent and old; I used to long for time to come, when I'd be spared the pelting sun, and when I'd feel real cold.

¶ Of heat I thought I had enough, the winter days would make me tough, for north winds I would cheer; and when it came to victual time, I'd know my appetite was fine, I'd sweep the table clear.

¶ It helped me get my choring done, in days when I toiled in the sun, I used to look ahead; and I'd enjoy the frosty nights, when came the time to douse the lights, three blankets on the bed.

¶ But now that it is cold once more, I keep on thinking like before, I hope for merry spring; when sun will smite me on the head, when I rise early from my bed—and shine like everything.

You may find it HERE

A MACHINE gun fired on land burns out its barrel if 7000 shots are fired repeatedly; operated from an airplane, however, a machine gun barrel never becomes overheated.

✧ ✧ ✧

In the year 1350, when canon were crude and not much better than stone-throwing catapults, an inventor contrived the forerunner of the modern machine gun. It was called the "organ cannon," because it had several barrels resembling the pipes of an organ.

✧ ✧ ✧

Richard Jordon Gatling wanted to end war, so he invented a gun that would kill so fast it would make men afraid to make war. His invention—the machine gun!

✧ ✧ ✧

A cannon will burst when fired under water.

✧ ✧ ✧

England gives a 20-year sentence for carrying a revolver without a permit to do so.

✧ ✧ ✧

The 10-barrel gun, operated by a single trigger, fires all its barrels simultaneously. Now on exhibit in the Smithsonian Institution in Washington, D. C., it was once used by illegal duck hunters.

✧ ✧ ✧

A French inventor has perfected a pistol that knocks out a victim with a powerful blast of compressed air.

✧ ✧ ✧

Motorcycles with light machine guns attached to the handlebars are now being used, instead of horses, by a United States cavalry unit.

✧ ✧ ✧

Colonial musket barrels were made extra long on purpose; a musket was worth its height in beaver skins therefore the longer the musket the more pelts it would bring.

✧ ✧ ✧

Many skilled sportsmen order their guns to order in much the same manner that clothes are purchased. Arm-reach is measured, balance and preference as to bore or calibre, and the type of sights are fictors carefully considered.

✧ ✧ ✧

The matchlock is the most ancient type of gun still in common use today. It is used among the Turks, Tartars, Chinese, Persians and Sikhs. Some of these guns were made as long ago as the 16th century.

✧ ✧ ✧

About Banks.

IN the Capitol Building in Washington, D. C., is the strangest bank in the world. It operates without a charter and has deposits estimated at $12,000,000. Chiefly used as a convenience for cashing the pay-checks of Congressmen, it possesses no name whatsoever. It was the only bank in the United States that did not close during the bank holiday of March, 1933.

✧ ✧ ✧

British banks have in their possession unclaimed funds to the value of approximately nine million pounds sterling.

✧ ✧ ✧

There has not been a bank failure in Scotland since 1878.

✧ ✧ ✧

Banks, because they have advanced money on goods, frequently find themselves the owners of some mighty peculiar property. The Chase National Bank and some shipments of sardines on its hands recently. Several years ago a bank lent money to a number of Alaskians who were planning to send six reindeer to the United States for display in department stores during the Christmas season. The deal collapsed and the bank acquired possession of the reindeer; unable to dispose of them it had the animals cut up for venison steak.

✧ ✧ ✧

Bank employ black blotting paper to prevent possible forgers from obtaining signatures by acquiring blotters from counter desks in the bank lobby.

✧ ✧ ✧

The State Bank of Allerton, Illinois was held up some years ago, and ever since has refused to admit anyone till "okayed" through the window by the cashier with his assistant.

✧ ✧ ✧

Government owned banks in Australia forbid the use of lipstick and rouge by girl clerks, and also restrict whatever desires they may have to outdo one another in dressing up; they can wear blue or black dresses but no other is allowed.

✧ ✧ ✧

A bank in Denver, Colorado, now offers curb service. A motorist desirous of cashing a check drives up to a device having a two-way telephone, periscope and conveyor. He phones the cashier, sending in his check by way of the conveyor. With the periscope the two see one another. If the check is good, the money comes to the motorist by the conveyor.

✧ ✧ ✧

Failure of Norwegian physicians to write prescriptions legibly sometimes results in their being subjected to three months imprisonment.

✧ ✧ ✧

Doctors and dentists are bound by the ethics of their profession to give their discoveries free to the world; in no other profession is this true.

SPORT AND CRIME.

JUVENILE crime in Lethbridge has diminished perceptibly. This year there have been only 20 juveniles in court so far as against 58 last year. This, we have no hesitation in saying, is greatly due to the encouragement given boys by the facilities provided by community playgrounds and skating rinks and the interest taken in junior hockey by the Junior Hockey Association, the executive of which is composed of adults. —Lethbridge Herald.

IMPROVEMENT

"Don't you think our waitress is very attractive?"
"Maybe, but I wish she was a little more fetching."
—Humorist.

•Do the German People Want War?

ALL those who have been in Germany in recent months are agreed that the German people do not want war. Too many of the generation that went through it are still alive. The German people are about as anxious for war as are the Americans. All who were in Berlin on the night that the war clouds rolled away, after Chamberlain's visit to Hitler, will testify to the wild joy of the people. They sang and danced in the streets as though it were armistice night in Detroit.

Nothing has happened since the guns ceased barking on the Western Front that is any more significant than the attitude of the German people. In '14 they were hysterical with joy because war had been declared. Last summer, says Malcolm Bingay, in Detroit Free Press, they were equally hysterical with happiness—but for the opposite reason, there was to be peace and not war.

Now a dictator who cannot lead his people into a war ceases to be a dictator. Hitler knew that night when the vast throngs greeted him with stony silence that he was in danger. If he had plunged his people into a war against their will his power was gone.

And so the British Government is content to play a waiting game England is old, very old, in the ways of the world and knows that time is the essence of all things in the game of international politics. She has determined the destinies of Europe ever since the days of Pitt when a much smarter man than Hitler—a fellow named Napoleon—sought to conquer the world.

She knows that the Hitler Government cannot last as it is, that it will run its course. Hitlers may come and go but England goes on forever with a flexible government that is always changing but always remains the same—with a tradition in diplomacy that dates back for almost a thousand years.

The Kaiser moaned that he had the best army in the world and the best equipment but he could not give Germany its place in the sun because he could not match the technique of British diplomats.

But, above all, modern wars are won with money. The British Empire has tremendous latent resources that could be drawn upon. Germany is keeping away from bankruptcy right now by strange juggling devices that puzzle all the world's foremost economists. The persecution of the Jews and the robbing them of their wealth is merely a desperate scheme to bolster the country's collapsing financial structure.

And when the cash comes Hitler and his gangsters will have to flee from the wrath of the people they have misled. The attitude of the people on the eve of what looked like certain war is an ominous indication of their real feelings—now smothered for safety's sake.

Nowhere have I found any anti-German feeling nowadays in the United States. That is significant. Everybody places the blame where it belongs, on the Hitler group. And the time is coming when the people of Germany themselves will solve that problem.

I have a hunch that that is what the Government of Britain knows.

The Nazi Government is up against an unbeatable proposition —a united world opinion.

• Where Do They Get the Money?

SPAIN'S civil war is entering upon its 30th month—with the fighting heavier than ever. Selecting Christmas week, of all times, for a fresh offensive, General Franco has launched a new drive to reach Barcelona. is apparently making some progress. At the same time, there is no sure indication as yet this Spanish war is closing. Time and again during the past two years what seemed like certain victory for the insurgents ended in futility.

It has been an appalling drama, this Spanish war. The world, its capacity for shock and terror all but exhausted, has perhaps not realized fully what it has meant in tragedy. Yet, says the Ottawa Journal, if the most conservative figures are to be believed, more people have been killed or maimd or ruined in Spain than were killed or wounded or ruined in the American Civil War.

It has been fought with the most modern and deadly weapons. For example, since the fighting began, the insurgents have captured 125 tanks, 193 field guns, 364 minenwerfers, 1,366 machine-guns, 1,475 automatic rifles, 75,000 rifles, 126,000 shells, 105 million cartridges and shot down more than 1,000 'planes. Assuming that the Government forces are still well armed, and that General Franco's forces were and are now even better equipped, the massing of deadly armaments must be taken as colossal.

Where did these armaments come from? And who paid for them? Franco, it is well known has had the backing of Hitler and Mussolini But where did the Spanish Government, with only a few of Spain's provinces left to it, and practically cut off from the world—where did it get its equipment? There was, of course, Russia. But it must be a long time since Russia has been able to get armaments to the Spanish Government on any substantial scale. For a year or more supplies crossed the French fronties, but even that source has been cut off.

The whole thing is puzzling. Armaments cost money, call for all sorts of raw material; yet here is the Government of but a part of a poor country apparently in a position to keep up an expensive war indefinitely. It all makes one wonder why Governments find it so hard to carry on in peace.

WHAT OTHER WORD?

NEXT YEAR'S chief event for the Dominion is not described properly, in the opinion of the Canadian High Commissioner at London, by the word "visit". He points out that His Majesty will come here not as a visitor but as the Sovereign of the country, which is no less home to him than Britain.

Mr. Massey might suggest, however, especially for the benefit of newspaper writers, what word should be used if "visit" is to be debarred. "Tour", "journey", "trip" and some others that come to mind are open to objections. After all we speak of Canadians paying a "visit" to other parts of the Dominion than those in which they live. They are still in their "homeland", in doing so. Why then not employ the familiar term in referring to the stay that the King and Queen are to make among their Canadian subjects?

There is really no reason to worry about what it is called, so long as a hearty welcome is extended and that is a certainty.—Edmonton Journal.

SCOTT'S SCRAP BOOK

—By R. J. Scott

Hard To Believe How Time Flies

JANUARY 3rd, 1939.

1909 Chemong Indians held a New Year's fox hunting contest in the course of which eight animals were shot.

Peterborough Roller Rink closes its doors for the winter after a most successful season.

The fourth annual Bal Proudre in aid of the Grenfell Medical Mission attracts a large patronage.

Tom Eck, famous trainer of athletes has signed Fred Simpson, Indian runner and will match him against Dorando, the Italian crack.

Over six hundred members of St. Peter's T. A. S. take holy communion in a body.

1919 Charge against Chandos school trustees of opening the school against the instruction of the health authorities is dismissed by County Magistrate Langley.

Corp. W. W. McKim of the 21st Battalion has arrived home from service overseas.

Toronto labor leaders send telegrams of congratulation to sucessful labor candidates here.

John A. McKone is a new member of the Peterborough Board of Education.

Four labor aldermen Robert Morrison, Harry Gainey, Alex Murray and James Garside have been elected.

1929 Board of Education holds a special meeting to hear the reports for 1928.

James Turnbull has been appointed honorary secretary of the Peterborough branch of the Canadian Legion.

Twenty cases of measles have developed in Peterborough recently and an epidemic is feared.

Gordon McLeod in "A Bill of Divorcement" by Clemence Dane and Bransby Williams in "Oliver Twist" are billed for the Grand.

Peterborough hockey teams hold their first workouts of the season.

A Bible Message For Today . . . .

NOW as he walked by the sea of Galilee, he saw Simon and Andrew his brother casting a net into the sea: for they were fishers. And Jesus said unto them, Come ye after me, and I will make you to become fishers of men.....And they went into Capernaum; and straightway on the sabbath day he entered into the synagogue and taught.

And forthwith, when they were come out of the synagogue, they entered into the house of Simon and Andrew, with James and John. But Simon's wife's mother lay sick of a fever, and anon they tell him of her. And he came and took her by the hand, and lifted her up; and immediately the fever left her and she ministered unto them.— Mark 1, 16, 17, 21, 29-31.

200 YEARS GOVERNMENT.

THE Cabinet has been meeting at No. 10 Downing Street for more than 20 years. George II offered the house in 1731 to Sir Robert Walpole who accepted it, not for his private use, but as a permanent official home for the First Lord of the Treasury; in September 1735, he moved in from his house in St. James's Square.

And in 1935, on the second centenary of that event, the Times remarked that to recount what had passed within the Cabinet Room at No. 10 "would be to tell the history of England."

It is a story, the writer added, "that could be told in its own domestic terms only as two centuries of men talking, usually round a table." —London Times.

Barcelona Next In Rebel Drive

HENDAYE, France, Jan. 3.—(AP)—Spanish insurgent commanders established their forces along a 65-mile front today for what may become an intensified drive against Barcelona, provinsional capital of government Spain.

Barcelona is the ultimate objective of the insurgent offensive begun December 23. Late reports reaching the French-Spanish border indicated to military observers that operations during the past several days were preliminary to a large-scale offensive against the government's 20-mile fortified line between Balageur and Borjas Blancas. This first defence line is roughly 75 miles west of Barcelona.

Immediate objective, these informants said, could be: Borjas Blancas, southern end of the government first line of defence; a sector just eastof Balaguer, where insurgent troops already hold a bridgehead and a small segment of the important highway to the French border; Artesa, 15 miles northeast of Balageur which, as the "key to Catalonia," controls a network of highways important for transportation of army supplies.

The northern columns of the insurgent army, by recent victories in the Vilanova de Meya sector, actually have moved east of the Balageur-Borjas Blancas line of fortifications. By marching south they could imperil the government's Catalan militiamen by rearguard assaults.

Painting The Reckless

SCRANTON, Pa., Jan. 3. —(A. P.). —Mayor Fred Huester hopes to make Scranton safe through "embarrassing" reckless drivers by painting circles on the rear of their cars. A first offense against traffic laws would rate a yellow ring, a second offence red and a third blue. The circles will stay on 30 days— if the city legal department decides the punishment is lawful. The mayor reasoned a marked car would get a wide berth.

Retiring Trustee Is Again Named

CAVAN, Jan. 3.—Public schools in this district held ther annual school meetings. At S.S. No. 7, S. Boyle, rettiring trustee, was re-elected for the ensuing term.

Ralph Staples, who had been delegats to the O.E.A. convention at Easter gave an excellent report and was re-appointed delegate for 1939.

Miss Alma Perrin, of the Toronto Public school teaching staff, spent the holiday at her home here.

The Rev. J. E. Whitame of Fenelon Falls, spent several days last week with friends in Cavan.

Mrs. J. W. Perrin is visiting her daughter, Mrs. Ross Browne and Mr. Browne in Toronto.

DELAYED

SUSSEX, N.B.—(CP).—For his services in the Boer War 37 years ago William R. Biggar has just received the Queen Victoria Medal and bar. He was one of the defenders in the siege of Ladysmith.

ROUND TRIP BARGAIN FARES
JANUARY 6-7, FROM PETERBORO TO LINDSAY

To Guelph, Kitchener, Stratford, Goderich, Kincardine, Southampton, Owen Sound, and all intermediate points beyond Guelph.

To Niagara Falls, Buffalo, London, Sarnia, Chatham, and all intermediate points beyond Hamilton.

To Barrie, North Bay, Meaford, Collingwood, Penetang, Midland.

To Sudbury, Longlac, Geraldton, Beardmore

JAN 7TH TO TORONTO AND HAMILTON

See handbills for full particulars or secure information from Agents.
Jan. 7—HOCKEY—Boston "Bruins" vs. Toronto Maple Leafs.
T.355-B.

CANADIAN NATIONAL

WARDEN'S THANKS

In retiring as Reeve of Dummer and Warden of Peterborough County, I wish to express my thanks to the members of our township council for their loyal help, and to wish the new council every success; to the ratepayers of Dummer for their confidence in me and for the opportunity they gave me to try to be of some public service; to the members of the county council for electing me Warden, for their co-operation and kindly relations which I shall always gratefully remember; and also to many other friends in the county and city with whom it has been a pleasure to have been associated in various ways. I wish to thank especially the council of the City of Peterborough for their friendliness to me personally and as the representative of the county in 1938, and to hope that both the county and the city will continue to work together in the best of goodwill and enjoy increased prosperity.

Signed

E. N. McDonald

To all those who assisted in any way in my re-election I am deeply grateful and I trust that I will be worthy of your confidence.

Wishing one and all a Bright and Happy New Year.

H. J. McCannan

The Stars Say . . .

By GENEVIEVE KEMBLE

For Tuesday, January 3

AN OPPORTUNITY for hard work, with earnest purpose and sound objectives, is shown by this day's astral operations. This industry, steadfastness and responsibility are likely to arrest the attention and substantial support of elders or old-established institutions, with the result of placing matters on a table basis. However, there are subtle complications to be given serious attention, and an urge for change to be suppressed.

Those whose birthday it is are at the threshold of a year that offers much opportunity for putting the affairs on a sound basis and fortunes on a firm foundation, and a strengthening of the objectives. This opportunity may come through application, good judgment and practical methods, all of which should attract support from elders and solid institutions. But resist a lure to change and be ready for peculiar or crafty predicaments. Patience and perseverance have solid promise for reward.

A child born on this day may be studious, serious, methodical and diligent, thereby winning endorsement and advancement from elders and superiors. Its ideas may be novel and progressive, its aims above average.

For Wednesday, January 4

PROBLEMS and uncertainties beset this day according to the lunar and mutual aspects. There are sinister and subtle entanglements, as well as situations boldly vengeful and vindictive. These may lead to litigation and strife, with disagreeable situations and very doubtful results, unless there be much vigilance and sagacity exerted against fraud, treachery and craftiness. Even friends may fail.

Those whose birthday it is may not find affairs harmonious this year unless they exercise unusual awareness, precaution, keen judgment and shrewd action in tricky, smooth and even fraudulent situations. Resort to law is indicated, but it is a doubtful issue. Both undercover and open treachery menace and demand direct and drastic action, even with alleged friends.

A child born on this day may be active, versatile and possibly too clever for its own good. It may become involved in much trouble, perplexity and difficulty because of its own eccentricities. Early discipline and direction are enjoined

Week-End Deaths

(By the Canadian Press)

Halifax — Mrs. Frank Hope, member of a well-known Halifax family and daughter of the late George Mitchell, former member of the Nova Scotia legislature.

Dublin—Mrs. Doublas Hyde, wife of the president of Eire.

Montreal—Dr. Robert Nelson Walsh, 74, former Conservative member of the House of Commons for Huntingdon.

Glace Bay, N.S.—Mrs. Christy Nicholson, 89, mother of John C. Nicholson, general superintendent of Dominion Coal Company's 10 Cape Breton pits.

New York—Harold Jacobi, 54, president of Schenley Distillers Corporation and widely known for his work in Jewish charities.

Los Angeles — Frank Tenney Johnson, 64, member of the National Academy of Design and one of the last of the famous painters of western range life.

Edinburgh—Arthur Kay, president of the Scottish Modern Arts Association.

Stooping Oak, Tenn. — Jackson Whitlow, 46, who fasted for 52 days i n1937 because of "instructions from the Lord."

New York—Eugene Valentine Brewster, 67, pioneer in the motion picture magazine field that netted him a fortune.

Toronto—Mrs. Caroline H. Holton, 88, daughter of the late Sir Mackenzie Bowell, one-time Canadian prime minister.

Toronto—Mrs. J. Percy Bickell, 45, wife of the Registrar of Motor Vehicles for the Ontario Highways Department.

Toronto—Francis Arthur Eddis, 79, who retired in 1935 after 23 years as Toronto's assistant city solicitor.

Toronto — Harry M. Bennett, known throughout Canada as an entertainer on the old Chatauqua circuit.

Quebec — Brother Martin, 44-year-old member of the Dominican order.

Lomza, Poland—Roman Dmowski, 74, leader of the National Democrat party.

Clendale, Calif.—Fred Grayson, Sayre, 59, one of the nation's foremost painters of desert scenes.

Paris—Blanche Baretta Worms, 84, toast of the Paris stage a half century ago and wife of the famous actor, Gustave Worms.

ROMANCE INC.

BY OREN ARNOLD

CHAPTER 40

THE BIG International ball was being all the success that Houston's society editors had predicted.

"Everybody was there. Not literally, because the University club could hold less than a thousand people, and many couples had applied for tickets too late. But the elite were there. And the elite had paid $10 per couple, which is enough to insure excellent music, floor show, refreshments and trimmings.

Refreshments started early in the evening, when a picturesque Mexican peon drove a burro cart into the hall and began dispensing drinks and tidbits.

"Aquamiel, dulces Mexicanas, pecan candee-e-e-es!" he chanted. He pretended to beat on his balky burro, which was two boys in clever costume. Dancers crowded around to sample his delicious punch and his candy.

Later some costumed Mexican women came stolidly to the center of the dance floor, spread a great tarpaulin, and from earthen crocks which they had carried took steaming hot tamales. They were dainty tamale of white chicken meat. Tostados — crusty toasted tortillas—were served them. Guests ate with their fingers only, and amid much comment and laughter.

A live pig, once white but dyed green, with a red and yellow ribbon around its neck, darted across the floor during one dance. Shrieks and yells stopped the dance, and a bow-legged Mexican clown dashed in to catch his pig. With much grunting and pantomime, ten minutes of hilarity reigned.

Such surprises as these popped one after the other. Then, to everybody's delight, the president of the United States, and the president of Mexico, addressed the assembly for three minutes each, not in telegrams as first planned, but over long distance telephone, their voices being amplified in the ballroom. "My friends in Texas," Mr. Roosevelt concluded, "when two great nations can play together it is a significant thing. To the two universities who have met in clean sport and clean fellowship today, and especially to the citizens of our sister Republic to the south, greetings and good wishes all."

Mister Worthington Gurley, freshman, had been checking in hats and coats earlier in the evening but he managed to keep tab on some of the ballroom fun, too. He sensed that this was a grand ball, grandest he had ever seen. He liked the surprises, the stunts.

He had quickly concluded, therefore, that whatever Peaches Pomeroy had in mind would be another stunt of some sort, probably a hazing stunt. She had wanted to get rid of him temporarily. But he thought maybe the fun with the coats would start when he was gone, and he didn't want to miss one bit of it.

So he took her 50 cents and pretended to leave—but actually he just ducked around the hall corner and crawled down under the shadow of some potted palms.

He moved silently back to within ten feet of Peaches, where he had a full view of the checking counter and of the hats and wraps within, and he crouched there in the semi-darkness to see what Peaches would do.

Was she going to start switching the checks ahead of the sophomores? He didn't know, but he would dog-gone sure see! Worthington snickered, silently.

Somebody was singing again in the big ballroom.

"Tonight I'm the gay caballero,
Out for much pleasure—Ha ha!"

It was the "Fiesta Song" that Don Romero had introduced. It had a catchy swing. A gay Mexican tune. Don Romera had sung it three times, and the orchestra had picked up the melody. Pretty soon everybody seemed to have the words memorized, of the chorus, at least.

"I'll catch me a girlo,
And give her a whirlo,
Of whoopee a la Espanol—"

When they got to the "Ha-ha, ha-ha, Hey!" part, the crowd all shouted. It was better than "El Rancho Grande". Worthington reflected; better than the cowboy songs where you shriek "Yip-peeeee!" in the choruses.

He peered at Peaches.

She had a wild look in her eyes. Not the twinkle of mischief one would expect, if fun were afoot.

She looked frightened. And mean, actually mean.

"Gosh!" breathed freshman Gurley, curiosity mounting.

Peaches went quietly to each end of the short hall, peered around the corners. Apparently no one was near. Then all at once she hastened back and went around behind the checking counter. She was moving swiftly now.

"She's starting something!" Worthington whispered to himself. He grinned in anticipation and raised up to watch her better.

He thought maybe she might steal a bunch of the coats and hide them somewhere in the building. That would be fun, all right. But then he remembered that Peaches had looked wild, and mean. The thought confused him.

He saw her rummage hastily in the rack where the girl's coats hung.

She seemed to be looking for a specific one—yes, sir, she was—she took down a white coat, one of transparent velvet with a touch of white fur, a nice but not very expensive coat. Why — that was Sara Sue's!

He knew positively. He had chatted with Sara Sue a moment when she came in, and helped her take the coat off while T. J. Sanders was removing his own. Moreover, he had hung up Sara Sue's with especial care. He liked Sara Sue. He would be eternally grateful to her for favors rendered.

Whatever could Peaches Pomeroy be conniving?

Worthington remembered, all in a rush, that Peaches was a heel. She was snobbish. She had been Bob Towne's big moment last year, people said, and now Bob was crazy about Sara Sue Davis. He, himself, had heard Peaches make catty remarks, once or twice, about that. Now she had Sara Sue's coat—gosh!

To his amazement, Peaches began tearing at the lining of Sara Sue's coat.

On the sire, near the hem, she was opening a seam, tearing at it with her fingers and her finger nails, and finally using her teeth to break the threads. And she was working very fast, almost frantically, keeping a sharp lookout. Worthington, highly curious, felt miserable lest she discover him in the shadows. A sense of alarm had suffused him.

Voices passing up the hall suddenly alarmed Peaches. Instantly she dropped the coat on a chair, forced a nice smile, and sauntered to the counter. She leaned over, looked left and right. Seeing no one, she was reassured. Her smile vanished. In a flash she was back at her task, working fast and warily. She reminded Worthington of a bird eating. A bird will spend one, she was reassured. Her smile then spend four seconds glancing cautiously around. In a half minute, though, she had the seam open —it appeared to be a slit three inches or so long—and she dropped the coat.

Then, surprisingly, Peaches reached for the diamond bracelet on her left arm.

It, too, offered some difficulty. Being extremely valuable (several thousand dollars, Worthington had heard) it had a positive safety catch on it. Peaches had to take her teeth to that, too. She gnawed, and twisted, and pulled, to get it free.

She pushed the pretty thing through the slit in Sara Sue's coat.

Then she closed up the slit, making it as unobstrusive as she could. She hung the coat quickly on the rack where she had found it, took a deep breath, smiled again and calmly sauntered back outside to the front of the checking counter. She leaned one elbow indolently on it, as if waiting. Then she seemed to change her mind, for she walked down the hall and disappeared in the big ballroom.

"Gos-s-s-sh!" murmured Freshman Gurley, utterly appalled.

(To Be Continued)

OBITUARY

THOMAS MORGAN

(Examiner Correspondence.)

BONARLAW, Jan. 3—The funeral of the late Thomas Morgan, who died in the General Hospital at Belleville on December 27 following an operation for appendicitis, was held on Friday, and was largely attended. The service was held in St. Mark's church, Bonarlaw, under Masonic auspices, Bro. Canon W. G. Swayne taking the service assisted by Rev. A. W. Harding, pastor of Springbrook United Church. The Masonic rites were conducted by Rt. Bro. C. H. Buskard and Bro. A. Sweet. Interment was in Mont Nebo Cemetery. The bearers were Bros. Wm. Linn, H. W. Sabine, E. C. Prentice, Thos. H. Prest, George E. Thomp and George A. Bailey.

The late Thomas James Morgan was a son of the late Mr. and Mrs. William Morgan and was born 58 years ago in Huntingdon township.

In 1911 he married Miss Martha Bird and since that time has resided in Springbrook. He was a first class carpenter and recently has worked at this trade with The Routly Construction Company at Brockville and Gananoque. He was a man of kindly disposition and fine character and greatly esteemed by a large circle of friends.

He was a member of St. Mark's Anglican Church and a member of the executive committee of St. Mark's Laymen's Association. He was also a member of long standing of Marmora Lodge A.F. & A.M. No. 222.

Left to mourn his loss are his widow; one son, Reginald Morgan; three brothers; W. Morgan, John Morgan, Burnt River, and German Morgan, Stirling; six sisters, Mrs. C. N. Reid, Belleville; Mrs. J. Murray, Stirling; Mrs. J. Keegan, Toronto; Mrs. A. B. Merrill, Toronto; Mrs. Thos. Cranston, Stirling; and Mrs. W Shane, Belleville.

Goodnight Story

By MAX TRELL

Knarf and Hanid, the shadow-children, found their good friend, Ting-a-Ling, still living on his house-boat in the little pond inside the Blue Chinese Plate. He was very busy when they stepped to his front porch from the edge of the bank. He seemed to be packing his trunk.

He looked up with a smile.

"Ah! good morning. You've come just in time."

"Just in time, Ting-a-Ling?" the shadows said. "Why do you say that?"

Going Away

"Because I'm going away."

"Oh! Where are you going?"

Ting-a-Ling stopped packing his trunk for a moment. He smiled. "Well," he answered, "I'm not living on a house-boat for no good reason. Land-houses must always stand on the same spot. That's the trouble with them. But if you live in a house-boat, as I do, you can go wherever you please without even leaving your house. I've decided to sail around the world."

"You're going to Africa and Asia

"Oh! where are you going?"

and—and—and all other far-a-way places?" asked Knarf enviously. "Oh! I wish we could go with you in your house-boat."

"Why! That's a wonderful idea. Of course you can come with me. You're both invited. My trunk is nearly packed. We'll leave at once."

"But—" Hanid started to say as she gazed around the little pond, "But how are you—?"

Ting-a-Ling didn't give her a chance to finish. He quickly untied the rope which held the house-boat to the stake at the edge of the bank. "All aboard!" he shouted joyfully. "We're going to go right across the ocean! The first stop is Africa!"

The house-boat started moving slowly across the pond.

He's Very Happy

"Isn't this marvelous?" Ting-a-Ling said, "Just think? We'll be thousands of miles away from here in no time at all." He felt so happy he did a little dance on his front porch. "Isn't a house-boat the nicest thing in the world? You can go wherever you like."

At that instant there was a sharp jolt. The house-boat stopped. It had come against the bank on the other side of the little pond.

"That's just what I wanted to say," Hanid exclaimed. "A house-boat is a wonderful thing all right. But how can you go around the world in it when it can't get out of a little pond?"

And of course Ting-a-Ling couldn't answer that.

Lovers Suffocate

DETROIT, Jan. 3.—(CP).—Death ended a midnight New Year's eve tryst of two young Detroit lovers in a tourist camp cabin and police to-day investaigated the cause of the couple's death. Police said Mary Nydza, 23, and Joseph Sabo, 21, probably suffocated when a gas burner in the room exhausted all oxygen.

Friends of the two said they believed they had been married secretly, but kept apart by the parents of both.

Upheaval Brews In Jap Cabinet

TOKYO, Jan. 3. — (AP).—Beneath the outward calm of New Year week there are increasing indications of a dispute between so-called Fascist and Liberal elements over policies in China—a dispute of such serious proportions it may force a cabinet re-organization.

It was considered significant that Baron Kiichiro Hiranuma, Nationalist leader, returned to Tokyo today from Kanazawa, three days before he was to end a seaside holiday. Informed sources believed he would form a government if Premier Prince Konoye resigned.

There were innumerable conferences between ministers during the holidays.

The clash pivoted upon what "long-term construction" policies should be promulgated inside Japan and how rigidly they should be enforced.

It entailed full enactment of the National Mobilization Act and control of the China Affairs Board.

The government long has recognized the most critical period of the China war would come after positional warfare ended and the nation undertook the enormous task of consolidation on the continent. (Observers in Shanghai took the appointment of Lieut.-General Otozo Yamada to succeed General Shunroku Hata as commander of the Central China armies to indicate this period might now begin.)

The most urgent needs are money and raw materials, hence restrictons upon the national life are expected to become even more stringent.

Wages of workers on plantations in Jamaica are being investigated.

Dentist Dies At 89

MONROE, Mich., Jan. 3. —(C. P.) —D. Amos M. Long, 89, one of the oldest practicing dentists in the United States, died here during the week-end. Dr. Long was widely known as a pioneering dentist. He had as a patient General George A. Custer, famed Indian fighter, and Custer's father.

TO THE ELECTORS OF OTONABEE

Thank you

Wishing You a Happy and Prosperous New Year

P. J. Mather

THANKS

I wish to thank all those who supported me in yesterday's election and also all those who worked so hard for me.

Wishing all the Compliments of the Season.

Frank Kearney

THANK YOU

For returning me to the 1939 Council.

Wishing Everyone a Year of Good Health, Happiness and Prosperity.

E. R. Wilson

THANK YOU!

Kindly accept my sincere thanks for the splendid support given me at the polls. I will endeavor to justify the confidence placed in me and work for the best interests of all the citizens of Peterborough.

With best wishes to all for a Happy and Prosperous New Year.

Herbert I. Bradburn

To The Electors:

I desire to take this opportunity to express my thanks and appreciation of the confidence of my fellow-citizens in choosing me to be one of their representatives on the City Council.

I also desire to thank all those who worked so willingly and cheerfully to bring about this result. I shall endeavour at all times, as I have in the past, to give of my best to the promotion of the highest welfare of the city and of the people.

With best wishes for happiness and prosperity during 1939, I am,

Yours Sincerely,

JAMES DUTTON

Local Firm Holds First Salesmen's Convention

Elliott Stationery & Advertising Sales have just held their first annual salesmen's convention at the Champlain Hotel in this city. Salesmen are brought into the head office annually from all territories. Above is shown a group picture of the entire staff, reading from left to right, front row: William Roode, shipper; Miss Helen Owens, stenographer; S. C. Elliott, managing director; Miss H. M. Morrison, accountant; Miss Reta Leeson, stenographer. Back Row: D. Chas. Mallory, Manitoba representative; Ed. Horton, new representative to Northern Ontario; A. E. Hawkins, stock keeper; J. A. Size, Eastern representative; T. S. Wallace, Saskatchewan and Alberta representative; C. J. Crawford, local district; F. H. Wallwork, printer.

Rural Ontario Votes Low Snow Blamed

Incumbent councillors, including mayors, were popular yesterday as voters in four Ontario cities, many towns, villages and townships went to the polls for the annual New Year's Day elections.

In Toronto Mayor Ralph Day won by more than 37,000 votes over Lewis Duncan, lawyer, making his first bid for elective municipal honors. The mayor had company in victory in the four members of the 1938 Board of Control.

At Port Arthur, Mayor Charles Cox, M.L.A., seeking a sixth term as city head, had an easy victory over J. W. Wolvin, the final count being 4,280 to 1,170.

At Sault Ste. Marie, Mayor W. J. McMeeken defeated F. A. Irwin after a warm campaign, one of the issues in which was tax sale commissions paid the city treasurer. St. Catharines elected Charles Daley, a former alderman, mayor. He defeated Ald. Frank Wherry, making his first bid for top honors.

One tie was reported. In the town of Essex George Buhler and Frank Irwin each had 421 votes for mayor. Town Clerk K. E. Brett, returning officer, has a statutory duty to cast the deciding vote. He said he would consult the town solicitor before he did it.

Woman Wins in Sound

Mrs. Jean Honsinger topped the poll at Owen Sound for the four vacant council places. She had 2,140 votes. Three of four aldermen who sought ree-lection won. Mrs. Hosnsinger displaced Ald. Charles Peacock.

Powassan, in Northern Ontario, popped into the news when it chose a veritable youth for mayor. Mayor-elect Trenout is only 23, believed the youngest person ever a mayor in Ontario.

One tie was reported. In the town of Essex George Buhler and Frank Irwin each had 421 votes for mayor. Town clerk K. E. Brett, returning officer, has a statutory duty to cast the deciding vote. He said he would consult the town solicitor before he did it.

Fixed assessment by-laws were carried by good majorities in Leamington, Port Arthur and Listowe. The last-named also voted to grant $15,000 to the Memoria hospital for a new wing.

In rural municipalities voting generally was considerably down from last time. Snow-blocked roads were chiefly blamed.

Janetville W.A. Raised $664.85

(Examiner Correspondence.)

JANETVILLE, Jan. 3.—The December meeting of the Women's Association was held in the United church on Thursday afternoon, when the officers were elected for the New Year.

The president, Mrs. E. A. Bradburn, was in the chair and after the opening exercises, the treasurer, Mrs. Albert Heaslip, presented a complete financial report. $664.85 had been raised in various ways during the year, which was an increase over the previous year of $110.00. Out of the balance still on hand $60.00 was voted to the church board.

Tribute was paid to the late Mrs. Peel, who was a faithful and active member of the society.

A short program of Christmas carols was enjoyed with an interesting paper prepared by Mr. Frank Joblin on "The Prophesies of the Old Testament Fulfilled in the New Testament" which was read by Mrs. (Rev.) Bury.

A vocal duet by Mrs. F. Joblin and Mrs. J. Thornton was also very much enjoyed.

The president requested the Rev. Bury to preside for the election of officers and before vacating the chair thanked the members for their whole-heatred co-operation during the past two years and bespoke the same spirit of good will toward the new president.

The officers were elected as follows:

President, Mrs. R. J. Burn; past president, Mrs. E. A. Bradburn; vice-president, Mrs. S. E. Bradburn; secretary, Mrs. P. Hamilton; assistant secretary, Mrs. W. Leslie; treasurer, Mrs. Albert Heaslip (re-elected); pianists, Mrs. Joblin, Mrs. McGee; church committee, Mrs. S. E. Bradburn, Mrs. W. Leslie, Mrs. J. McDowell.

Mrs. Bury and Mrs. Howe moved a vote of thanks to the retiring president for her two years of most capable leadership, and Mrs. M. Armstrong and Mrs. Hyland expressed the appreciation of all to the retiring secretary, Mrs. J. R. McGee for eleven years of faithful and efficient service.

The officers will be installed at the January meeting by the pastor.

Members of the Scotscraig Golf Club in Tayport, Scotland, voted down a proposal to permit Sunday play and drinking.

Kidney Acids Rob Your Rest

Many people never seem to get a good night's rest. They turn and toss—lie awake and count sheep. Often they blame it on "nerves" when it may be their kidneys. Healthy kidneys filter poisons from the blood. If they are faulty and fail, poisons stay in the system and sleeplessness, headache, backache often follow. If you don't sleep well, try Dodd's Kidney Pills—for half a century the favorite remedy. 103

Dodd's Kidney Pills

Chile Hails New President

Pedro Aguirre Cerda, newly installed President of Chile, doffs his silk hat in token of the crowd's cheers after his inauguration. Cheers and salutes met the new chief executive of Chile, in contrast to the reception given the retiring president, Don Arturo Alessandri. The latter, reports say, was booed heartily.

Anderson Beats Griffith In Belmont

(Examiner Correspondence.)

HAVELOCK, Jan. 3. — Isaac Anderson, young candidate for the Reeveship of the united townships of Belmont-Methuen was conceded the election to-day over his opponent, Reeve W. E. Griffith. Anderson was leading by 100 votes, with only three small polls in the northern part of the townships to be heard from.

From the returns received, Councillor Donald Plunkett is assured of re-election, while two newcomers, Carl Purdy and Floyd Steenburgh will be members of the new Council. The fight for fourth position is very close, Councillor Joseph McNeely with 185 votes being threatened by a young newcomer to the municipal field, Roy McArthur, who had polled a total of 182 so far.

Standing of the candidates last evening:

	1	2	3	4	6	T.l
For Reeve—						
I. Anderson ...	105	80	34	73	22—	314
W. E. Griffith .	46	61	23	39	48—	214
For Council—						
D. Plunkett....	82	98	21	67	20—	288
C. Purdy	56	69	32	62	39—	257
F. Steenburgh.	47	65	44	35	16—	207
J. McNeely ...	59	52	13	53	8—	185
R. McArthur ..	72	48	13	47	2—	182
F. Sophie	36	35	18	30	43—	162
T. Bannon ...	16	61	17	46	15—	155
E .McLaughlin	58	30	10	19	10—	127

Polls 5, 7, and 8 not heard from are at Oak Lake, South Lake, and School No. 13, Methuen.

MORE ABOUT—
17 Canadians
(Continued from Page 1)

a creek gave way beneath them near Thoroid. Mrs. Winnifred C. Pinkerton, 37, was killed when a motorbus of holidaying skiers collided with an automobile near Barrie. Ernest Lant, 44, was burned to death in a fire at Mille Roches, near Cornwall. Francis Dalton, 64, died in a train crash at Windsor, and Frank Tanner was killed in the railway shops at St. Thomas.

Knocked Into River.

Romeo Voyer, 30, was knocked off a wharf by a sleigh at Quebec, and he drowned in the St. Lawrence River. Brother Martin of the Dominican Order died in hospital at Quebec from injuries suffered in a fire that swept the monastery of the order on New Year's night. Oswald Forand, 36, died from burns suffered when his Granby home was gutted. A fractured skull in a fall from his automobile was fatal to Emile Santerre, 48, of St. John's. Mrs. Rose O'Connor, 82, died in hospital at Montreal from effects of breathing gas fumes in her home last Wednseday.

Gernard Joseph Campbell, a war veteran, was found frozen to death in bed at Hudson Bay Junction.

Sorreen O. Odne was found dead of exposure in a grove on his farm in Saskatchewan's Watrous district.

Andrew, Johnson, 63, British Columbia Public Works Department watchman at Campbell River, 30 miles north of Courtenay, was electrocuted when struck by a falling high tension wire during the height of a storm that swept the district on the east coast of Vancouver Island.

Police reported at Bon Accord, Alta., that Robert Witziki, a farm hand, committed suicide after shooting and wounding his employer, Mrs. Elma Pearl Coverley, and her 24-year-old son Douglas. At Sarman in Manitoba, Frederick Oulette was burned to death in a fire that razed a house.

Only death reported in the Maritime Provinces was that of Peter J. Leger, 73, killed in an automobile accident.

An Honest World

PHILADELPHIA, Jan. 3. —(A.P.) —It's an honest world, after all, a suburban theatre manager has decided. He advertised that admission for an evening show would be payable on the way out only by those who thought it was worth the money. Less than half a dozen failed to pay, he said.

MORE ABOUT—
King Honors
(Continued from Page 1)

Grand Cross of the Order of St. Michael and St. George, and Mr. Newton became a Knight Commander of the same Order. Mr. Ashton-Gwatkin and Mr. Strang became Companions of the Bath.

In addition to Sir Maurice, the three other new Barons are Sir Frederick Arthur Greer, former Lord Justice in Appeal; Cecil Harmsworth, younger brother of Lord Rothermere and the late Lord Northcliffe; and Sir Laurence Richard Phillips, Welsh industrialist who equipped and donated to the nation a hospital for paralyzed former servicemen.

There were also two baronetcies, to John Donald Pollock, Scottish philanthropist, and Sir William Peter Rylands, iron and steel manufacturer and former president of the Federation of British Industries.

Sir Campbell Stuart, Montreal-born newspaperman who is a director of the Times of London and Chairman of the Imperial communications advisory committee, received a promotoion to Knight Grand Cross of the Order of St. Michael and St. George (G. C. M. G.).

Nearly 1000 on List.

Other awards in a list that included approximately 1,000 names of persons in many parts of the Empire included:—

Privy Councillors: Richard Butler, foreign under-secretary, and Captain Harry Crookshank, parliamentary secretary to the Mines Department.

Knighthoods: John George Hay, member of the International Rubber Regulation Committee.

Royer Meyer, sponsor of Concerts for Young People; Stephen Joseph Piggott, head of the firm that built the liners Queen Mary and Queen Elizabeth; Robert Robinson, Oxford University, chemist; Dr. Will Spens, master of Corpus Christi College, Cambridge; Sir Alexander Cadogan, permanent foreign Under Secretary; Admiral Sid Dudley Pound, Commander-in-Chief of the Mediterranean Fleet; Vice-Admiral A. B. Cunningham who has just returned from Berlin where he discussed Germany's demand for submarine parity; General Sir Walter Kirke, Director- General of the Territorial Army; Lieut.-General W. K. Venning, Quartermaster - General and Lieut.-General C. G. Liddell, Adjutant General.

Municipal Results

BOWMANVILLE.

Deputy Reeve, C. G. Morris, 644; L. C. Mason, 355. Council: John A. Gunn, 789; William J. Challis, 606; J. H. Abernethy, 587; Sid. Little, 548; George B. Bickle, 455; B. B. Furber, 420; W. F. Ward, 414. First six elected. Mayor R. O. Jones and Reeve G. A. Edmondstone were elected by acclamation. High School bylaw—For, 103; against, 312. Town band bylaw—For, 173; against, 261. Nurse employment bylaw—For, 226; against, 201. Municipal Board of Education bylaw—For, 475; against, 397. Honorarium bylaw—For, 214; against, 688.

COBOURG.

Mayor: M. Booth, 779; Fred Richardson, 607; W. J. Maher, 401. Reeve: Al Wilson, 892; R. Dodge, 862. Council (six): W. Corbett, Mrs. Clara Delany, Allan Fields, H. McGuire, J. Pewtress, A. Russell. Public Utilities (one): J. E. Skidmore, 1,012; W. Pratt, 769. Collegiate by-law: Yes, 471; No, 458. Tax Commission plebiscite: Yes, 1,202; No, 472.

MADOC VILLAGE.

With Reeve George West returned by acclamation the elections for the Council yesterday resulted as follows: R. S. Bristol 296, Arthur Bird 280, C. G. Spencer 243, C. M. Wallbridge 349, elected and J. Henderson, Jr. 170, and W. L. Smith 183.

For Hydro Commissioner, Thomas H. Rupert was elected with 313 votes over Frank Smith's 177.

MADOC TOWNSHIP.

In Madoc Township, James A. Mickle was elected Reeve by 164 majority and the members of the 1939 Council are: Fred Sager, John McCoy, Fred Moorcroft, and Albert Caskey.

Only Four Votes Against Bylaw In Campbellford

(Examiner Correspondence.)

CAMPBELLFORD, Jan. 3—Campbellford voters were practically unanimous in their approval of granting a fixed assessment to the Trent Dehydrated Product Company. With all those aspiring to municipal honors being granted an acclamation, enthusiasm for yesterday's voting was at a low ebb. Early in the afternoon less than two hundred of approximately 600 qualified to vote had visited the polls. By their vote ratepayers signified their approval to the proposal to grant a fixed assessment of $1,000.00 for 10 years to the company. Only four of the four hundred and forty-three voters registered their disapproval by voting against the by-law. The voting by wards was as follows:

	For	Against
Ward 1	90	3
Ward 2	88	1
Ward 3	83	0
Ward 4	78	0
Total	339	4

Norwood Village Returns Reeve Thompson

NORWOOD, Jan. 3—With only one change of personnel the village council was re-elected at the polls yesterday, Reeve J. R. Thompson turning back the challenge of Chas. C. Brown by 186 to 150 votes, and Rev. J. U. MacIntosh replacing Earl Cuthbertson as councillor. Ratepayers displayed rather keen interest in the elections. The councillors for 1938 are T. P. Rork who emerged with the largest vote, 202, Bert Scott 185, B. S. Lochhead 183, and Rev. Mr. MacIntosh 181.

The details of the balloting were as follows:

Norwood Village

For Reeve	Poll No. 1	Poll No. 2	Total
Charles C. Brown	67	83 —	150
J. Russel Thompson	92	94 —	186
Thompson's majority 36.			
For councillor:			
Gilbert Barton ...	47	45 —	92
Earl Cuthbertson..	93	78 —	161
B. S. Lochhead ..	92	91 —	183
William Mildenhall	39	34 —	73
Rev. J. MacIntosh	76	105 —	181
T. P. Rork	95	107 —	202
Bert Scott	87	98 —	185

Norman Lean Wins

Norman Lean returned to the reeveship of Burleigh-Anstruther after an absence of years, succeeding Reeve Roy Brown who retired from the service of his township and the county after attaining the Wardenship and generally leaving behind him a fine record of administration.

Mr. Lean emerged from a three-cornered fight with 112 votes, a plurality of seven over Herbert Tucker's vote of 105, and 55 for Norman Bolton, a candidate from the south end of the twin municipalities.

The returns for the council, the first four being elected, were: William Staples 162, Joseph Church 160 Archie Wilson 155, Louis Blackwell 151 and Vernal Windsor 125.

Reeves Elected

Galway-Cavendish — David Curtain.

Burleigh - Anstruther — Norman Lean.

Harvey—Wallace Shearer (acclamation).

Belmont-Methuen — Isaac Anderson.

Ennismore — James Gifford (acclamation).

Chandos—Allan Caldwell.

Dummer—Robert W. Martin, (acclamation).

Douro—Martin Coughlin, (acclamation).

North Monaghan — James Milby, reeve (acclamation); Melville Johnston, deputy (acclamation).

Otonabee — William Anderson, reeve; Harry Reed, deputy (acclamation).

Smith—Allan B. Mann, reeve; Harry Fowler (deputy.

Asphodel—John McColl (acclamation.)

Norwood—E. R. Thompson.

Havelock—Ernest W. Seeney (acclamation).

Lakefield——Gordon Scriver.

OBITUARY

MRS. ROBERT RICHARDSON

Mrs. Robert Richardson of Keene died suddenly in Nicholls hospital on Monday at noon.

Widow of Robert Richardson, who died three years ago, she was born Olga Edwards, daughter of Janet McFee and the late James Edwards, in Otonabee township where she lived all her life.

Surviving are four sons, Stewart of Lang, and James, George and Robert at home; and three daughter, Mrs. Harold Plunkett at home, and Misses Elva and Eunice Richardson at home; also two brothers, John and George of Keene; and one sister, Mrs. Howard Fife of Hastings.

The funeral will be held on Wednesday afternoon at 2.30 o'clock from the family residence in Keene, Rev. J. S. Ferguson of Keene United church officiating. Interment will be at Keene cemetery.

PLENTY TURKEY

ANTIGONISH, N.S. — (CP). — Twenty-one tons of turkey, possibly the largest co-operative turkey pool in eastern Canada, were handled here in a three-day pre-Christmas pool.

MORE ABOUT—
Two New Men
(Continued from Page 1)

received the returns in the office of the tax collector at 5.21 o'clock from Polling Sub-division No. 11 in the City Buildings, where John Edgar was returning officer, and the final report arrived at 6.05 o'clock from Polling Sub-division 16 at the South Central School, 39 sub-divisions sending in their figures in 44 minutes.

There was little doubt of the result from the start. The first few polls showed that the trend was toward the five aldermen and political experts predicted early that there would be no new faces in the 1939 Council. The first four polls, all of them in the Centre Ward, showed the following result: McCannan 187, Bradburn 163, McIntyre 153, Dutton 140, and Wilson 138, with the other candidates strung along thusly: Tuggey 95, Kearney 60, Matthews 60, Powell 42, Johnson 39, and Littlefair 21, and that was regarded as the tip-off to the final result. A summary of the first 13 polls indicated that the early predictions were justified for it revealed McCannan leading with 731, Bradburn second with 620, McIntyre third with 617, Wilson fourth with 553, and Dutton fifth with 498. That was the order in which the five successful aldermen finally finished and incidentally the defeated candidates were also lined up in that 13-poll summary in the same way as they were when the final returns were in.

It Was Soon Over.

Subsequent recapitulations showed little change; in fact, the whole contest was virtually over after the first few polls had reported, the only chance of any change over the results as shown by the early polls was for ex-Alderman Tuggey to gain enough in the north, east and south to offset the Dutton strength in the centre and west, and when a few polls from those wards showed the chairman of the Relief Committee holding his own, any possibility of an upset vanished into thin air.

The situation at the City Hall differed materially from that of most previous election nights. Usually there is a tight race for one or two positions, and the result so far as they are concerned is generally in doubt until most of the polls have reported, but there was nothing of that kind on Monday night. The first few reports told the story, and before any of the successful candidates had put in an appearance the final result could be anticipated beyond the shadow of a doubt.

Only one of the eleven aspirants for aldermanic honors was on the scene when the first return came in. That was Francis H. Kearney, who arrived soon after 5 o'clock and remained until the final summary had been made up. Mr. Kearney was a good loser, taking the results with a smile and obtaining a great deal of satisfaction out of the fact that in his home district, where he was best known, he headed the polls. Ald. Bradburn and Ald. Dutton came in later to receive congratulations upon their success at the polls and Mayor Hamilton and Ald. Robert Cotton were on hand to keep a close watch on the returns.

Vote Smaller.

The vote was smaller than last year when it will be remembered a heavy snowstorm on New Year's Eve made transportation to the polls difficultw, and many voters were unable to get out to register their opinion. On that occasion the list was headed by Ald. R. M. Glover with 3,300, beating Ald. McCannan's total yesterday by 694. Ald. G. N. Gordon was second a year ago with 2,502.

A study of the figures shows that Ald. McCannan topped the polls at eight out of ten sub-divisions in the South Ward and tied another with Ald. Bradburn and McIntyre. The leader was tops in all five Centre Ward polling booths, in six of the nine West Ward polls, tieing two of the others, in four of the nine North Ward sub-divisions, and one of the six Ashburnham polls. In other words, Ald. McCannan headed the polls in 24 out of 39 sub-divisions. Ald. Bradburn, who finished in second place, strangely enough only was on top in only two polls throughout the city, taking Poll No. 8 in the South Ward and Poll No. 20 in the West Ward, but he was a good runner-up in most sections of the city and that earned him second honors.

Ald. McIntyre headed the polls in four North Ward and three Ashburnham polls, while the only other candidate to lead in any sub-division was Mr. Kearney, who was head man at polls 38 and 39 in East City.

Only four candidates succeeded in polling more than 100 votes at any one poll. Ald. McCannan doing the trick twice by grabbing 115 at Poll 18 and 146 at Poll 23, both in the West Ward. Poll 23 gave Bradburn 126, Dutton 131, and McIntyre 113; and incidentally that was the highest poll for all five of the successful candidates, Ald. Wilson getting 96 there. Fred Tuggey's biggest vote was in his own Sub-division 28, in the North Ward, where he polled 60; Kearney's largest was registered in his own area, Poll 38 in Ashburnham contributing 94 to his cause.

James Matthews made his best showing at Poll 39, where he picked up 44 votes. William S. Johnson also scored highest at that same polling sub-division with 43, and W. Gordon Powell got his biggest boost at Poll 6 in the South Ward, which gave him 32.

The most generous sub-division so far as Thomas Littlefair was concerned was No. 5 in the South Ward, which presented him with 41 votes. Incidentally Mr. Littlefair collected the smallest vote given any candidate when he gathered in only two votes at Poll 15 in the Centre Ward. The highest single vote taken by any aspirant was, of course, the 146 which Ald. McCannan garnered at Poll 23.

BEGGAR HAD $250

Arrested for begging, a cripple in Singapore, Malaya, was found to have $250 in a bag tied around his neck, and he was fined $10.

No One Claims Her Title

And in these days of rivalry, that is something. The reason is that Ida May claims the distinction of being Hollywood's homeliest blonde. She is shown here with film producer Cecil B. DeMille to whom she applied for a job. Casting directors concede that Miss May is not bragging, so she'll get a movie role in a forthcoming production.

Peter Mather Heads Polls In Otonabee

Otonabee ratepayers made only one change at the polls Monday in their municipal council for the new year, substituting Percy Davidson for Robin Thorn.

Peter Mather headed the polls with a total vote of 419, a plurality of 46 over David McIntyre and Mr. Davidson who were tied with 373 each. Mr. Thorn was 28 votes down the list with 345, and James Petrie finished in fifth place with 241 votes.

Percy Davidson is a former deputy-reeve of the township, and returns to the council service with an experience that should round out a strong township administration for 1939.

Mr. Mather carried his own subdivision and also Villers. Mr. Davidson led the quintette at Keene, Grady's and Lang. Mr. McIntyre at Downer's Corners, Mr. Thorn at Stewart's Hall, and Mr. Petrie at Howson's. The success of Mr. Mather in heading the polls did not surprise those of his friends who have intimated their opinion that it might have been an opportune time for taking a chance on trying to move up.

Mather, McIntyre and Thorn entered the council together four years ago, and Monday's defeat of Robin Thorn made the first break in their association.

The Otonabee Council for 1939 are: Reeve W. A. Anderson; Deputy-reeve Harry Read; and Councillors McIntyre, Davidson and Mather.

The returns in detail were as follows:

	Downer's	Grady's	Howson's	Keene	Lang	Mather's	Stewart's	Villiers	Total
Mather	54	35	20	83	39	106	54	28	419
Davidson	26	100	32	88	40	44	21	22	373
McIntyre	65	40	45	58	30	93	33	9	373
Thorn	50	19	17	73	26	66	81	13	345
Petrie	21	34	78	62	20	13	0	7	241

FRASERVILLE

Mr. and Mrs. Kenneth Syer, Mr. and Mrs. Richard Moncrief spent New Year's Day at the home of Mr. Stuart Hogg.

Mr. and Mrs. Reg. Atchison and daughter Joyce were visitors on Saturday of Mr. and Mrs. R. Holden.

Miss Mabel Henry of Peterborough, Mr. James Henry of Omemee were Sunday visitors at the home of their parents.

Miss Keitha McIlroy spent the Christmas holidays at the home of her parents at Keene. Miss Dorothy McIlroy is spending the holiday with her grandparents, Mr. and Mrs. R. Moncrief.

Mrs. Eric Hunter and daughter Mary returned to Peterborough Sunday, after spending a few days at the home of Mrs. W. Clarke.

The many friends of Mrs. K. Moncrief are very pleased to learn she is making satisfactory recovery.

CORDOVA MINES

Mr. Sandy Robertson, Blairton, spent the holiday with his daughter and son-in-law, Mr. and Mrs. Royce Kelsh.

Mr. and Mrs. Wellington Billings, Mr. and Mrs. Frank Billings, also Miss Marie Bronson were holiday guests of Mr. and Mrs. John Burns, Marmora.

Mr. Hammond Boyd, Blairton, visited Mr. and Mrs. Walter Houghton on the holiday.

Mr. John Greaves spent the holiday with Mr. and Mrs. Carmen, Hamilton.

Mr. Frank Possic, Deloro, was a guest of Mr. and Mrs. Mike Gabovic last week.

Mr. C. A. Seaton, manager of Cordova Mining Company, spent the holiday with Mr. T. Seaton, his borther, of Mooseup, Conn.

Builder Passes

EDMONTON, Jan. 3. —(C. P.). — Charles F. Querengesser, 80, well-known building contractor here, died during the weekend. Born in Mitchell, Ont., Mr. Querengesser came to Edmonton in 1906. He is survived by his widow, a daughter and three sons.

MARMORA

Mr. Herman Maclean of Toronto, visited friends here over the week-end.

Mr. A. Deline is quite ill at his home here.

Miss Jean Reynolds, of Ottawa, visited his mother, Mrs. W. R. Reynolds, on Monday.

Miss M. Murray of Kingston, arrived on Monday to assume duties on the staff of Marmora High school.

Mr. and Mrs. H. B. Smith visited realtives in Trenton on Monday.

Miss M. Robinson of Ottawa, visited friends here on Monday.

Mr. M. Linton visited his brother at Claremont over the week-end.

Mr. and Mrs. John Bell spent the week-end with relatives in Toronto.

Miss Mae Curtis of Kingston was the weekend guest of Mr. and Mrs. H. B. Smith.

Hastings Couple Wed 35 Years

(Examiner Correspondence.)

HASTINGS, Jan. 3—Mr. and Mrs. Fred Dodd of this village were recipients of telegrams and cards of congratulations this weekend on the occasion of their 35th wedding anniversary. Many friends gathered at their home, where they enjoyed a fowl dinner and offered congratulations to the happy couple.

Mr. Dodd, who is Fire Chief here, recalled that their wedding day 35 years ago the weather was similar to this year. A heavy snowfall all day and a strong, cold wind blew.

Emily Return 1938 Council

DOWNEYVILLE, Jan. 3.—. Emily ratepayers on Monday returned the 1938 council with Reeve James Guiry at its head. Reeve Guiry, who defeated Harry Endicott by 73 votes, is a candidate for the Wardenship of Victoria. Wilbert Fee headed the polls for councillor with 369 votes, Paul McGuire 353, second, Wes Wilson 336, third, and William Patrick 297 votes, fourth. The result by polls was as follows:

	Orange Corners	Franklin	Omemee	Orange Line	Fourteenth	Bethel	King's Wharf	Downeyville	Total
For Reeve—									
James Guiry	5	27	10	24	63	38	61	169	397
H. Endicott	81	38	38	42	25	75	9	16	324
For Councillor—									
Paul McGuire	6	29	13	23	46	39	43	154	353
Wm. Patrick	15	29	8	23	38	44	59	45	297
Wes Wilson	15	39	16	51	46	75	30	74	336
Herb Jackson	74	21	18	43	42	76	29	81	369
Wilbert Fee	27	55	16	43	42	76	29	81	369
Harold Bick	33	21	46	33	12	71	2	6	226
T. Morrissey	1	21	1	15	15	8	51	1828	242

Ketchen Heads Havelock Council Poll

(Examiner Correspondence.)

HAVELOCK, Jan. 3. — Heading a field of seven candidates for Council in the Havelock municipal elections here yesterday, James Ketchen, a comparative newcomer in municipal affairs, polled 276 votes, a majority of 15 over his nearest opponent. Several years ago Mr. Ketchen served one term on the local Council.

James Wilde and Everard Chiles, with 261 and 256 votes respectively, were re-elected to the Council, Wilde for his third term and Chiles for his fourth.

Ex-Reeve Ernest J. Leeson with 243 votes to his credit captured the fourth seat in Council. The defeated candidates were D. A. Forde, a councillor last year, and two newcomers, Fred Polock and Kenenth Green.

Reeve Ernest W. Seeney was re-elected by acclamation to his fourth consecutive term in that office, when three other nominees for the Reeveship withdrew in his favor.

Acclamations were also made to the School Board and Hydro Commission as follows: Public School Board, one year term, Mrs. Clare Price; School Board, two year terms, Mrs. M. Brisbin and H. W. Roche; Hydro Commission, Richard Sanderson.

Reeve E. W. Seeney, the newly elected councillor, and several of the defeated candidates addressed a capacity audience in the Town Hall shortly after the election returns were made known.

Standing of the candidates was as follows:

	Poll 1	Poll 2	Tl.
James Ketchen .. (elected.)	139	137	276
James Wilde .... (elected.)	129	141	261
Everard Chiles ... (elected.)	124	132	256
Ernest J. Leeson.. (elected.)	119	124	243
Fred Pollock	108	109	217
D. A. Forde	66	66	132
Kenneth Green ..	61	38	99

Quinn Is Re-Elected Reeve Of Cramahe

WARKWORTH Jan. 3.—A majority of 169 at Castleton gave Chas. Quinn the reeveship of Cramahe township for another term in his contest with Gordon Honey, who was deputy-reeve in 1937. The total vote for Quinn was 625 at the five polling places in the township to Honey's 564.

Harry Sirrett was re-elected Deputy-reeve by acclamation, and the results yesterday for council were as follows: A chapman 622, J. W. Heckbert 567, and Roy Darling 555, elected, and A. Kemp and L. Naish 343.

The subdivisional returns were:

	Reeve Purdy's	Salem	Dundonald	Morganston	Castleton	Total
Honey ..	123	157	111	106	65	564
Quinn ..	121	87	87	96	234	625
Council—						
Chapman ..	132	92	132	86	160	622
Darling	107	90	106	144	108	555
Heckbert ..	138	198	96	51	84	567
Kemp .	76	49	64	73	151	413
Naish..	74	35	49	50	135	343

Watch Night Service Is Held In Marmora

(Examiner Correspondence.)

MARMORA, Jan. 3. — Congregations of St. Paul's Anglican Church and of St. Andrew's United Church joined in a watch night service at the former church at 11.45 p. m. on Saturday. Rural Dean A. B. Caldwell took the prayers. The lesson was read by W. J. Cottrell, diocesan lay reader and Rev. C. W. Hollingsworth delivered an appropriate address on the text "Study to show thyself approved unto God, a workman that needeth not to be ashamed".

At 93, Mrs. Phoebe Stanton of Adelaide, Australia, still rides a tricycle.

For 24 Years Vicks Advertising has been passed upon by a Board of Physicians.

MY NOSE IS CLEAR ALREADY

AFTER THIS, USE IT SOONER AND HELP PREVENT MANY A COLD FROM DEVELOPING

Here's *specialized* medication for nose and upper throat—where most colds start. Used at the first sniffle or sneeze—a few drops up each nostril—it helps to *prevent* the development of many colds ... Even when your head is stopped-up from a neglected cold, Va-tro-nol clears away clogging mucus, shrinks swollen membranes—lets you *breathe* again.

VICKS VA-TRO-NOL

YOU CAN FEEL ITS TINGLING MEDICATION GO TO WORK

Used in more homes than any other medication of its kind

The Peterborough Examiner

VOL. LXXXI, No. 1 — PETERBOROUGH, TUESDAY, JANUARY 3, 1939. — PRICE THREE CENTS

Main Street Topics

By Examiner Reporters

ORCHESTRAL SOCIETY

Members of Peterborough orchestral society please note—Rehearsal will be held Wednsday, January 4th at usual place. A full attendance is requested by the committee.

RICE LAKE SNOW HEAVY.

One of Stock's Bread men got back this afternoon from the Bailleboro-Bensfort route, reporting the going extremely heavy, and involving considerable tramping.

NO DRUNKS.

Not a New Year's drunk charge was listed in police court this morning. If Peterborough folk got drunk they kept out of the way of police and out of cars—at least they kept out of the hoosegow.

CARS DAMAGED.

A car owned by Percy Harrison and driven by E. Sullivan, 461 McDonnel Street, collided on Saturday afternoon at the corner of King and Reid Streets with another automobile driven by Mrs. Jennie Sugden, 21 Park Street, and both vehicles were damaged considerably.

RAILWAY SIGN DAMAGED.

Driving south on George street on Sunday night, Earl Ephgrave tried to stop at the C.P.R. crossing and his car slid on the icy road into the railway crossing sign, breaking it off at the base. Ephgrave's car had the front bumper bent and the headlights twisted.

TRAFFIC HAZARD.

When one of the steel plates on the new bridge at the Locks was accidentally raised by a passing vehicle and left in that position, a dangerous traffic hazard was created. Sergt. John Thompson reported the condition to Traffic Officer Broughton, who had the plate removed and repaired.

CLASS IS CANCELLED.

Owing to some work in the gym, the Tuesday night gymnasium girls at the Y.W.C.A. cannot be taken tonight for their usual instruction, Miss Caroline Littlefield announces. All evening classes at the Y.W. will commence Thursday evening at eight, while children's dancing classes resume tomorrow afternoon.

FIRST BABY OF YEAR

Proud parents of the first baby to be born in Peterborough in 1939 are Mr. and Mrs. Harry Colwill, 485 Rogers street. A baby girl was born to Mrs. Colwill at St. Joseph's hospital this morning and weighed six pounds and 13 ounces. Both mother and daughter are doing well. No babies were born on New Year's Day, so far as could be learned.

MISSED RECEPTION.

Warden E. N. McDonald began the New Year "behind the eight ball," stalled in a snow drift on a sideroad in Asphodel as he was motoring out to the highway to come to Peterboro to attend the reception at the armouries by the officers of the Prince of Wales Rangers. It was nearly five o'clock when he got into the track of plows.

DISAPPOINTED SKATERS.

Many of the people in the west and north sections of the city who have been happy over the fact that Jackson Park pond has been converted into a skating rink were disappointed yesterday morning. Quite a number went to the park intending to enjoy a spin. They found that the rink had not been cleaned off and it is reliably reported the snow was not removed until near noon.

SEVENTEEN HOMELESS.

Seventeen men, young and old started the New Year in Peterborough by spending the first night of 1939 in the police station where they had been forced to seek shelter. Of the 17 transients 12 were Canadian-born, two each were natives of England and Scotland respectively and the other was a Norwegian. They brought the total number of transients who were given lodgings here during 1938 to 1777—a total much below that of several years ago.

"GOD"

"God" was the subject of the lesson Sermon for First Church of Christ Scientist, Peterborough, on Sunday. The Golden Text was: "Thus saith the Lord the King of Israel, and his redeemer the Lord of hosts; I am the first, and I am the last; and beside me there is no God." (Isaiah 44:6). Selections from the Bible included the following—"I am the Lord; that is my name; and my glory will I not give to another, neither my praise to graven images." (Isaiah 42:8). Correlative citations from the Christian Science textbook, included the following from page 330: "God is infinite, the only Life, substance, Spirit, or Soul, the only intelligence of the universe, including man."

Wet Summer Months, Open Fall With Moderately Mild Winter Highlights Of Past Year's Weather

(By ALFRED O. PHILLIPS)

Chief features in a resume of Peterborough's 1938 weather are: first, large volume of rain in July, August and September with 17.25 inches registered; second, exceptionally mild Fall, with plowing reported as late as December 8; third, moderate temperatures in January, February and March, lowest reading being 15 below zero, compared with readings of 40 to 50 below in Northern Ontario and the West; fourth, a 6½-inch snowfall on April 8; fifth, nine electrical storms in July, with a 3.06-inch rainfall on the 28th day of the month; sixth, four days of fine weather for the Peterborough Industrial Exhibition.

111-Degree Range.

Temperature range of the year was 111 degrees; highest, 96; lowest 15 below zero. In 1937 the range was 99 degrees; in 1936, 116; while 1935 recorded 124, with a high of 96 and low of 28 below zero.

Forty-five inches of snow fell in 1938 compared with 52.8 in 1937, and 103.8 in 1936.

Precipitation, 35.56 Inches.

Total precipitation (rain and melted snow) for last year was 35.56 inches, which is well above the 39-year average of 31.78 inches, and a larger volume than in 1937 and 1936 when 33.34 and 34.08 inches were recorded.

	39-Year Average.	1937	1938
January	2.78	5.22	1.89
February	2.42	2.81	3.91
March	2.66	1.75	2.37
April	2.41	2.91	1.87
May	2.48	2.55	2.79
June	2.92	2.69	1.89
July	3.13	2.80	7.35
August	2.68	3.31	4.83
September	2.72	2.01	5.07
October	2.53	2.85	0.52
November	2.73	2.62	1.20
December	2.31	1.82	1.37
	31.78	33.34	35.56

Mean Temperatures.

For the second year in succession August mean temperature was higher than that of July, which is usually the warmest month; August daily average maximum temperature was 84.4 degrees; that for July being 82.1. Averages for the year follow:

	1937 Max.	1937 Min.	1938 Max.	1938 Min.
January	34.8	18.6	25.5	8.0
February	33.1	15.6	32.2	14.1
March	34.6	15.6	43.0	14.1
April	52.4	33.3	55.7	34.4
May	70.0	45.4	67.1	43.8
June	79.0	54.8	78.4	51.5
July	85.1	59.6	82.1	58.4
August	87.6	60.3	84.4	59.8
September	72.8	46.7	69.2	44.6
October	54.5	36.2	64.5	38.3
November	44.6	30.3	48.4	27.0
December	30.8	16.3	33.2	18.5

High, 96; Low 15 Below Zero.

August 3 and 15 both had temperatures of 96—the highest readings of 1938; low mark of the year was 15 degrees below zero on March 4. There were 15 zero or sub-zero days in 1938, compared with 5 in 1937.

High and Low Temperatures

	Highest. 1937	Highest. 1938	Lowest. 1937	Lowest. 1938
January	52	42	1	*11
February	49	44	0	*9
March	45	76	0	*15
April	71	83	26	15
May	93	80	34	32
June	91	91	44	40
July	97	90	55	49
August	97	96	50	49
September	96	81	35	35
October	71	79	22	27
November	56	75	18	27
December	43	47	*2	*3

*—Below zero

Soccer Results

SCOTTISH LEAGUE

First Division

Arbroath 1, Hearts 1.
Ayr United 3, Aberdeen 3.
Celtic 0, Queen's Park 1.
Falkirk 4, Kilmarnock 0.
Hibernians 2, Raith Rovers 1.
Motherwell 3, Albion Rovers 1.
Partick Thistle 2, Rangers 4.
St. Johnstone-Queen of S., post.
St. Mirren 2, Hamilton Aca. 1.
Third Lanark 3, Clyde 1.

Third Division

East Fife 2, Forfar Ath. 1.

Girl Shot In Neck

DETROIT, Jan. 23.—(CP). —Miss Mary Lewanvoski, 22, was reported in fair condition to-day after a police bullet was removed from her neck. She was wounded as she got off a downtown bus when police staged a running gun fight with three fleeing youths.

Three boys were arrested and held for investigation at the conclusion of the chase. Two youths escaped.

New Year Is Welcomed In Royal Way.

With customary gusto, Peterborough welcomed 1939 to her bosom and kept a party going in her honor until the small hours of this morning and many were the heads that beat an off-key anvil chorus today.

Every orchestra that could be found in the city was pressed into service on either Saturday or Monday evening. It was a Roman holiday for the musicians. Private house parties abounded, there were a number of club and private dances in all parts of the city, and all were well attended, starched shirts and evening gowns being worn almost exclusively at the larger affairs.

A din that could be heard even in the sleepiest residential sections resounded at the stoke of 12 o'clock. Whistles blew, automobile horns shrieked, and bells rang for nearly a quarter of an hour after midnight. And the more determined celebrators carried the noise until the early hours of the Sabbath. The more sedate citizenry followed the old year out and the new year in with quiet watch parties, but the noisier variety predominated.

Capacity crowds attended the special dances including the Kawartha dance, the Firemen's Ball, and public dances at Rye's Pavilion and the Elite Grill.

Significant was the absence of drunken drivers. Apparently motorists heeded the warning of the police department for all cars appeared to be in good hands and not a single driver faced the cadi this morning for being drunk at the wheel. Indeed, there were no arrests involving liquor over the weekend.

Two Men Battle Over A Horse

"He hauled off and pasted me," was the way Fred Steinkrauss of Smith township described the assault he alleged Joseph Robertson, 32, of Peterborough, had committed on him in the Steinkrauss stable on Monday, December 26, following a dispute over a horse deal.

Robertson was charged in police court to-day with assault occasioning actual bodily harm and Steinkrauss was the principal witness against him.

Steinkrauss told of Robertson coming to his place on the morning in question in company with Herb Hamlin. He told of the verbal argument that ensued and swore that he made no move to hit Robertson or defend himself. Robertson, he said, had struck him about ten times, blacking his eye, cutting his cheek and injuring his jaw. A dentist had told him he would lose four teeth as the result of his injuries. Witness had told Robertson to get off the place.

To W. J. Arthur Fair, who defended Robertson, Steinkrauss maintained that he had not seized Robertson by the throat.

Arthur Walker, hired man on the Steinkrauss place, said that he overheard the fight but did not see it. He said he heard Steinkrauss order Robertson to leave, and then heard Hamlin tell Robertson: "Don't hit him, Joe." Witness had told Mrs. Steinkrauss and the provincial police were called. He said that after the trouble Steinkrauss was staggering and his face was cut and bloody.

Herbert Hamblin, called for the defence, told of going to Steinkrauss's place about a horse deal and of the words that followed. He declared that Steinkrauss had seized Robertson by the throat with one hand and threatened him with the other and then Robertson had hit the other man, striking him three times, the witness said. The blows did not knock Steinkrauss down but they staggered him, Hamlin testified.

In cross-examination he said that after the second blow Steinkrauss had reached for a neck yoke but witness had prevented him from getting it.

That finished the evidence and after Mr. Fair had submitted his argument for the defence court adjourned for luncheon.

HAWKS FIRE STEWART.

CHICAGO, Jan. 3 — (AP.)—The Black Hawks management to-day announced release of Bill Stewart as manager of the Chicago National Hockey League Club.

Only Newcomer

Too hard at work to get his picture taken was the excuse the Examiner's city editor, G. Wilson Craw offered to dubious reporters when they asked him why his face had not appeared in the paper as the only newcomer to civic administration for 1939. So the Examiner's photographer snapped him unawares. Mr. Craw was elected by acclamation to the Board of Education, taking the place of Charles Shaw. Busy as he seems, it must be remembered that all the "copy" on his desk is the product of his even harder-working staff. (Examiner Staff Photo.)

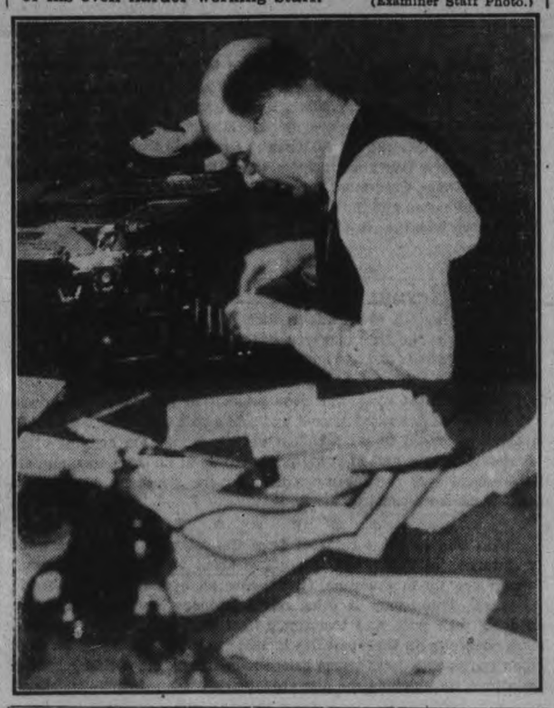

How The Aldermanic Vote Went By Polls

Polling Sub Division	Bradburn	Dutton	Johnson	Kearney	Littlefair	Matthews	McCannan	McIntyre	Powell	Tuggey	Wilson
South Ward											
1	49	35	29	25	38	14	63	54	23	38	60
2	73	51	34	37	37	23	88	69	31	48	71
3	43	26	22	28	22	16	50	36	25	23	32
4	61	32	26	40	35	25	61	61	28	44	47
5	48	33	30	30	41	28	68	50	23	37	41
6	42	22	28	28	19	29	59	35	32	44	41
7	35	19	20	20	16	13	36	32	8	27	33
8	59	33	34	18	22	26	57	53	25	44	46
9	68	49	19	25	7	21	88	63	12	44	62
10	63	58	19	21	5	29	70	48	16	36	48
North Ward											
25	65	40	22	19	12	37	73	63	27	46	68
26	42	46	10	19	6	13	51	51	11	28	48
27	70	62	17	25	8	20	73	88	15	52	54
28	74	51	26	20	20	25	72	78	17	60	69
29	50	31	18	25	7	20	61	49	15	48	38
30	63	42	28	35	22	23	61	70	27	39	59
31	68	58	12	21	7	25	84	72	15	50	67
32	66	42	21	13	6	23	72	61	13	35	54
33	42	34	14	22	5	16	52	42	13	32	38
Centre Ward											
11	44	32	14	15	9	17	50	35	10	24	35
12	48	33	9	24	7	19	53	39	19	24	28
13	53	48	20	17	12	18	62	45	10	43	44
14	40	43	12	13	5	19	45	44	9	23	42
15	31	32	4	8	2	5	39	35	4	24	33
West Ward											
16	80	58	23	39	11	16	84	72	29	32	60
17	59	44	26	25	20	17	62	42	23	28	48
18	97	82	9	20	3	34	115	95	12	44	74
19	90	71	12	21	8	12	99	90	6	36	70
20	47	31	11	32	10	16	44	45	15	24	35
21	41	24	15	16	9	14	41	33	13	20	35
22	71	57	22	34	7	28	71	63	26	37	58
23	128	131	7	19	9	39	146	113	12	44	96
24	84	72	15	46	10	26	90	80	19	34	59
East Ward											
34	64	44	40	69	21	24	73	64	27	35	49
35	70	55	38	56	15	21	68	26	21	31	69
36	48	36	17	53	10	15	52	59	15	24	43
37	66	55	32	70	15	35	73	87	25	39	55
38	58	39	31	94	17	27	56	53	24	26	50
39	42	27	43	81	24	42	44	47	25	37	34
Totals	2342	1779	829	1223	559	870	2606	2292	720	1404	1993

1938 STATISTICS

Peterborough's population, showed a natural gain of 409 during 1938 as statistics at the City Hall reveals there were 707 births and 398 deaths. During the previous year there were 651 births and 418 deaths. In 1937, 280 couples decided two could live as cheaply as one while in the year just past, there were 305. December statistics were: Births, 54; deaths, 37, marriages, 14.

Herb Nelson Leads Field In Percy

WARKWORTH, Jan. 3. — The veteran W. Herb Nelson, former Warden of the united counties of Northumberland and Durham, led the field of five candidates for council in Monday's voting by the ratepayers of Percy township. Arthur Wartman was second with 376 and Gordon McCubbin third with 270. The two latter councillors are new members. William partridge was fourth with 256 votes and Norma Latta fifth with 218.

Alfred Merrill was re-elected Reeve and Councillor Thomas McMillan, Deputy-reeve, by acclamation M.r. Merrill was promoted from the deputy position, succeeding Reeve Ray Mallory. The details of the voting were:

Percy Twp.	Norham	Wark-worth	Dart-ford	Cobourg Rd.	Dutch Line	Wilson Stimnt.	Tot.
Norman Latta	41	70	71	18	8	10	218
Gordon McCubbin	87	83	33	29	23	15	270
Herbert Nelson	78	149	99	40	27	16	409
William Partridge	48	115	58	11	17	7	256
Arthur Wartman	113	146	37	31	11	18	376

Cedar Valley Farmer Held On Assault

(Examiner Correspondence.)

MILLBROOK, Jan. 3.— Constable E. C. Richards placed Albert Milton Barnard, Cedar Valley farmer, under arrest on Saturday evening on a charge of assault, and he was placed in Cobourg Jail and will appear before Magistrate Campbell on Thursday.

The information was laid by Dickson Barnard, a brother of the accused after an alleged altercation at the Barnard farm home where accused lives with his father, his brother and a housekeeper.

APPROVE PICTURE

Community leaders who saw a preview of the picture "Damaged Goods" at the Regent theatre on Saturday morning were unanimous in their endorsation of the show. The picture is strictly educational and is not offensive in the least. It has been received and commended in many centres throughout Ontario. The picture was originally intended as part of an educational campaign to rid America of its greatest menace to the heal and happiness of the nation. It will be shown this week.

Garages Busy Towing Cars Out Of Snow

Steaming radiators and stranded cars were a common sight over the week-end as five and a half inches of snow draped the highways starting early Sunday night and continuing until Monday morning.

Garages had many calls for assistance, the most being merely to pull cars back on to the travelled portion of the road after they had slid into deep snowfilled ditches. Many other motorists who attempted to drive out of bog holes under their own power soon found the radiator had turned into a spouting steamer, even on the main streets at least four cars were noticed almost hidden in clouds of steam.

Bus and highway traffic was slowed down but not interfered with by the storm as snowplows were out early. In the city the graders tossed the snow to the centre of the streets and thirty workmen and a fleet of dump trucks had George and Water streets clear of snow by two o'clock in the afternoon. The road to Warsaw was said to be in good shape but side roads throughout the county were in many cases impassable to motor traffic.

Four Below This Morning.

The mercury took a dip overnight and at seven o'clock on Tuesday morning the thermometer read four below according to A. O. Phillips, official weather recorder. On Monday morning a twenty mile wind whipped the snow which had fell Sunday night into deep drifts in many places and further impeded traffic.

Hundreds of children and adults revelled in skiing, snow-shoeing and tobogganning over the week-end and particularly on Monday when conditions were reported to be excellent. On Armour Hill, at Nassau, Chemong, Jackson Park and throughout the city skiers were noticed some even resorting to the hazardous practice of being towed on the streets behind cars.

Thieves Active In Lindsay During Weekend

LINDSAY, January 3. — Petty thieving was carried on in Lindsay during the week-end, and the police were kept busy in trying to round up the guilty parties. William White, traveller, reported to the police that his car radio had been stolen on Saturday night, while Bailiff Wilson reported the loss of a heater from his car. A nervy thief tried to gain entrance into the residence of H. Rogers, William street. He tried the front door and finding it open, walked in, knocking over two children who were in his way. He ran into another part of the house, but quickly retreated when he noticed a relative of the family reading a paper.

David Jewell was picked up by the police on Saturday night and will be charged with drunken driving. The accused, according to the police, crashed into another car, driven by a resident of Valentia, damaging both cars.

Travellers, who are contemplating motoring to points north of Lindsay will have considerable difficulty making their rounds. As a result of Sunday night's storm the roads are reported to be in bad condition. Some of the side roads are impassable.

Death came with startling suddenness to a well known resident of Lindsay on Sunday night, in the person of Hugh Brown, brother-in-law of Edgar Burns, local C.N.R. superintendent. The deceased, who was in excellent health, passed away at the supper hour at the home of Mr. Burns. He was a native of Montreal, and is survived by his wife and one daughter. The late Mr. Brown was a native of Montreal, and has been a resident of Lindsay for the past four years. He was employed in a clerical capacity on highway construction projects.

Wm. Hutchinson, formerly of Peterborough, and a well-known C.N.

First Fire Of Year

(Examiner Correspondence.)

CAMPBELLFORD, Jan. 3. — To Frank Beaudoine, Inkerman Street, goes the questionable honor of having the first fire of the New Year. He sent in a call to the Department at one o'clock on Monday afternoon when he found his chimney afire. The fire fighters were soon on the scene and kept the blaze confined to the chimney. No damage was done.

Relatives Are Disputing W. L. Barber Will

There were no further developments locally today following the exhumanation on Friday in Little Lake cemetery of the body of William Lorne Barber of Akron, O., who died in Nicholls Hospital here last July.

From Akron, however, there comes a story of relatives of Barber disputing his will which named as beneficiary Kay Stewart Brinkman, formerly of Peterborough. The story from the Ohio city declares that Judge Dean May on October 20 removed as executor of Barber's estate Carl Brickman, Akron rubber chemist, whose wife, Kay Stewart Brickman, 38, was Barber's principal beneficiary.

Mrs. Brickman testified at the probate court hearing that she accompanied Barber on the trip to Canada.

In his order removing Brickman as executor, Judge May wrote: — "The evidence clearly shows that Kay Stewart Brickman, by her own testimony, was very intimate with and had a great influence over the deceased during the time within which his insurance policy was changed to her, gifts were made to her and the last will and testament was drawn."

The will was contested by a sister, Esther Barber Chase, of Toronto, and three brothers, George Barber, of Syracuse, N. Y., Sam Barber of Shannonville, Ont., and Robert Barber of Deseronto, Ont. Barber had bequeathed amounts ranging from $200 to $500 to each of them and stipulated in his will that any of them who objected to the terms were to be barred from sharing in the estate. A fourth brother, Frank Barber, of Watertown, N.Y., was left $10.

John H. Miller Dies In City

The first day of 1939 brought deep loss to Peterborough in the death of one of this city's most esteemed residents, a George street business man of many years standing. He was John Hepburn Miller, partner in the firm of Millar-Powel, electrical contractor.

Member of a distinguised Peterhorough family, Mr. Miller was a son of the late Lt.-Col. and Mrs. W. J. Miller. He was in his 59th year, and had been ill for some time. Prominent in the fraternal life of the city, he was a thirty-second degree Mason, member of the Scottish Rite and Royal Arthur Lodge, A. F. & A. M., as well as a member of the Woodmen of the World.

Surviving are his wife, formerly Edna May Stanger; one son, Meredith, at home; and one daughter, Beverley, at home; also five brothers William and Norman of Toronto, Frederick C., Gordon, and Burton of Peterborough; and four sisters, Mrs. Scneider, Mrs. Fisk, and Misses Ada and Ethel Miller, all of this city.

The funeral was held this afternoon at 2.30 o'clock from Trinity United Church, of which he was a member, Rev. G. S. Easton officiating. Interment was made at Little Lake cemetery.

R. engineer, passed away at his home here on the week-end. The deceased had only retired from the service a short time ago and his death was a shock to his friends. He was a member of the Masonic Order, and is survived by his wife and one daughter.

Only Two Upsets In County New Year's Day

Only two of the eighteen members of last year's county council were defeated in the municipal elections on Monday. The other three changes were caused by retirement of reeves who decidedd to step down and let some others take up the work in their respective townships.

Reeve C. S. Tanner of Lakefield, and Reeve William E. Griffith of Belmont-Methuen failed to obtain a renewal of the civic they had previously receieved rom their ratepayers.

Isaac Anderson, a member of last year's Belmont council, defeated Reeve Griffith, and at Lakefield the victory at the polls went to Gordon Scriver.

The three members of the 1938 council who retired voluntarily were Reeve John Clark of Galways, Reeve Roy Brown of Burleigh-Anstruther, and Warden E. N. McDonald, Reeve of Dummer.

The Warden is succeeded by Robert Martin, who was given an acclamataion; Norman Lean comes back into the council from Burleigh after pushing aside his opponents Monday. David Tucker and Norman Bolton; and in Galawy-Cavenlish the new member from John Clark's township is David Curtin.

Warden McDonald remarked to the Examiner last night that the county council of 1938 apparently held the confidence of the ratepayers generally as testified by the fact that there are only five changes in the personnel and three of them were by way of rettirements.

The members of the 1939 county council are: Smith—Reeve A. B. Mann, Deputy-reeve Harry Fowler; Otonabee—Reeve W. A. Anderson, Deputy-reeve Harry Read; North Monaghan—Reeve Jas. Milby; Deputy-reeve M. O. Johnston; Havelock—Reeve Ernest W. Seeney; Norwood—Reeve J. R. Thompson; Harvey—Reeve W. Shearer; Lakefield—Reeve Gordon Scriver; Dummer—Reeve Robert Martin; Douro—Reeve Martin Coughlin; Asphodel—Reeve John McColl; Belmont-Methuen—Reeve Isaac Anderson; Ennismore—Reeve Jas. Gifford; Chandos—Reeve Allan Caldwell; Burleigh-Anstruther—Reeve Norman Lean; Galway-Cavendish — Reeve David Curtin.

Two Anderson.

Ten of the members of this year's council were returned without opposition. They were: W. A. Anderson, Read, Milby, Johnston, Martin, Coughlin, McColl, Shearer, Gifford, Seeney.

The success of Isaac Anderson in Belmont-Methuen brings two reeves of that name into the county council, the other being Reeve W. A. Anderson of Otonabee.

Four Councillors Elected In Lindsay

LINDSAY, Jan. 3—In a listless municipal election yesterday to fill four vacancis on the council H. McLennan, E. Vanstone, H. Daniels and C. Ferguson were elected, M. Dickerson was fifth candidate. A very light vote was polled.

In Ops township Thomas Hutton was elected reeve by a majority of twenty in a four cornered contest. The councillors elected were N. Henry, H. O'Reilly, H. Stewart and H. Currans.

HEAVY GOING FOR BUSES

Snow which has continued to pile up on the city streets during the day has made it difficult for bus drivers on the city lines to maintain the regular schedule. On the Ashburnham run the drivers report it is necessary to travel in second gear from the intersection of Parkhill road and Armour road north to Bell's store.

I. D. A

Phone BORLAND'S For DRUGS!

2 Stores: Phone 274 or 10

FAST DELIVERY

DO YOU KNOW—

THAT Heavy Oils and Heavy Greases in your Car during the Winter allow excessive wear on moving parts. LET US check your Car and put in Winter Lubricants that flow as soon as the car starts.

Foley & Wilson

NASH SALES AND SERVICE

Cor. Reid and McDonnel

Phone 2027

W. R. TURNER

Phone 591 — 195 Simcoe St.

Heating Plumbing Tinsmithing

CONTRACTING, JOBBING, REPAIRING

"Crane" Plumbing Fixtures

Sole Agents for "HECLA" FURNACES "IRON FIREMAN" STOKERS "TIMKEN" OIL BURNERS

How Did Hospital By-Law Go; Did East City Get Her New Bridge, Some Of Questions

Telephones worked overtime Monday night as hundreds in the city and the county sought returns from the Examiner, and the flood of calls which started shortly after the polls closed at five o'clock did not subside until close to midnight.

Interest was most keen in the city with Smith township voters running a close second and many calls coming in asking for the returns in Otonabee township. There were also several calls on the results at Lakefield, Belmont, Havelock, Norwood, Cavan, Galway-Cavendish and Burleigh-Anstruther.

"How did the beer vote go in Burleigh" was a favorite question and one man on hearing that the northern townships had discarded the beverage rooms remarked, "That's certainly tough, now I will have to cart my liquor with me when I go fishing.

One woman bewildered a reporter on telephone duty when she said: "How did the hospital by-law go" and seemed quite surprised when she was advised it was a straight aldermanic elections in this city.

Another woman who was evidently not well posted on city affairs asked "Did they give the new market a majority," and again the reporter had to reply that she was a little ahead of the times.

"What aldermen were elected" asked one chap who was apparently a little deaf.

"The same old five" was the answer. "Did you say the same old tribe—that's too bad, and he hung up evidently dissatisfied that none of the veterans had been tumbled from the council.

After being advised that the five old aldermen had been returned one woman asked "Did Ashburnham get the new bridge" and the appropriate answer to that query seemed to be "They probably will, all of the aldermen promised it," an answer which although suitable enough at the time will require time for verification.

"Magician" Causes Quite A Stir At Dance When He Breaks Two Eggs Into Derby Hat

Poise and nonchalance of some of the young bachelors at the Kawartha Club Friday night were strained considerably by a goofy stunt between times that was introduced as a bit of magic. A stooge proposed it, and the "magician" being persuaded to do his stuff called for a hat. Another confederate immediately breezed downstairs from the gentlemen's dressing room with a smart looking Christy.

With a brave flourish the worker of magic breaks first one egg into the "benny" and for good measure tossed in another. There was no mistake about it; they were real eggs, and something certainly had to happen or the hat was ruined; and knowing the lad's limitations as the gang did some of them began to wonder severally and individually if by any chance that hat might be theirs. Next into the hat went a cup of flour, and then with broader flourishes, incantations and so on the "magician" called a couple of rabbits to pop out of the hat. But, not an ear appeared above the rim, and with a pretense of confusion that his power had temporarily deserted him, the performer took a quick look into the hat, and asked an attendant to run it out to the garbage can.

It was a good gag, at that, for the airy enquiries about who lost a good hat were more personal than they sounded, but when it was all over the hat rack was in good order. That only deepened the mystery, since explained by information that the hot once briefly adorned an editorial noggin. Some one greeted it with a bang, leaving a crease in the brim that was beyond repair. Away went six bucks or was it seven, and, with no compensating return, the hat kept surviving the shuffle until it finally suggested the stunt of last Friday night, and ended its day in a bit of comedy for a merry crowd.

RANGERS DEFEAT CELTICS BEFORE A RECORD SOCCER CROWD

30,000 People Turned Away At The Gate

GLASGOW, Jan. 3.—(CP Cable.)—Glasgow Rangers and Celtic made league football history yesterday. Playing in their annual New Year's Day battle, they attracted 120,000 persons — a record in the United Kingdom. Previous high attendance was at their Jan. 1, 1937, contest at Ibrox Park when 84,811 persons saw the watch.

As the Glasgow rivals marched on to the Ibrox Park pitch yesterday they were greeted by thunderous applause from the overflowing crowd. Wild scenes marked pre-game activities as a clamoring mob of 30,000, unable to gain admission, tried to rush the gates. Mounted policemen held them back.

Demand Money Back.

Many collapsed, while three men were rushed to hospital suffering chest injuries caused when they were crushed against terraces. Hundreds of "fortunate" seat-holders demanded their money returned when they claimed they couldn't see the game.

Victorious 3-1 last year on the same date, Rangers again ran off the field on the top side of the score-sheet. Yesterday's game ended in their favor 2-1 after some of the most brilliant football seen this season.

The victory stretched Rangers' lead over the Celts and Hearts to eight points. Hearts, engaged in an Edinburgh derby with Hibernians, bowed 1 to 0 to the surprising Hibs.

A five-team fourth-position tie was smashed when Aberdeen, Queen of South and Kilmarnock won their matches, while Motherwell and Partick Thistle were humbled. Aberdeen blanked Arbroath 4 to 0. Queen of South swamped Ayr United 6 to 1 and the Killies edged out St. Mirren 3 to 2. Motherwell lost 2 to 1 to Hamilton Academicals and Partick Thistle went under 4 to 1 to Clyde.

Highest scoring game was played at Raith where the Rovers were beaten 6 to 5 by St. Johnstone.

Many Entries In Juvenile

The Ontario Juvenile Hockey Association met in Toronto yesterday and appointed group conveners to take care of drafting of schedule for its large number of teams, entered from all parts of the province.

This association has only been in operation for a short four years, and the executive viewed with much satisfaction the rapid growth the association has made. It has increased its entry from 48 teams to the point of where it now embraces 78 teams, with the prospects being bright for 100 entries. Teams now entered are only teams wishing to get into group play against teams from the surrounding towns. From now until Feb. 1, the present entry will be augmented by teams who want to enter the play-offs, in addition to the winners of local leagues in some of the larger centres, such as Hamilton, 4 teams; Waterloo and Kitchener, 12 teams; Oshawa, 4 teams, and Niagara Falls with six teams.

An application for entry was received from Niagara Falls, New York, and this team will be grouped with Niagara Falls, Ont., Fort Erie and Port Colborne.

Ski Notes

Monday's ski train to Bethany proved quite popular with about 60 skiers making the trip. They agreed that the new territory was ideal skiing country—and the trip was made to the accompaniment of song. The hills were in excellent shape with suitable slopes for all types of skier. Further work was done on the new slalom and downhill courses in preparation for the Provincial championships here next month. A warm comfortable shelter was provided in a farm house handy to the train stop with hot coffee dispensed by Mrs. Driver. Some took in a chicken dinner at the O'Brien farm nearby. Activities this week include the instruction classes at Victoria Park Tuesday and Thursday evenings, with other features to be announced.

Complete Auto Service
Motor Repairs,
Body Bumping, Re-Painting
J. J. DUFFUS CO.
Telephone 1760. 24 Hour Service

Hockey
Benefit Game
In Aid of German Refugees
PETERBORO JRS. vs.
ST. MIKE'S BUZZERS
(Brock Street Rink)
WED., JAN. 4TH
8.30 P.M.
Prices 25c, 35c. Reserved 50c.
Prizes to the Value of $100.

ZIG-ZAG
CANADA'S LARGEST SELLING
CIGARETTE TOBACCO
10¢

They Work Fast in the Water

Just to add a touch of variety to the pictorial sport fare as served up during the winter, here is a champion swimmer congratulating another pair of natatorial stars after they had broken a couple of world's records. The champ is in the CENTRE, Katherine Rawls Thompson, while at the LEFT is Peter Fick, who set a new mark of 21.6 for the 50-yard free style, breaking the one hung up by Duke Kahanomoku and Johnny (Tarzan) Weismuller. Dorothy Evans, RIGHT, broke a mark set the year she was born when she raced 50 metres in 30.7 seconds. Dorothy is 14 years old.

Young Rangers Defeat Lions As Oshawa Win

Young Rangers ran pell-mell into an aroused, greatly improved menagerie of Lions in the Toronto junior curtain-raiser, and were decidedly fortunate to edge out a 5-to-3 decision for their first win of the season last night. It was much the same in the night-cap, with Oshawa just hanging on in the closing minute to shade Marlboros, 5 to 4, for their fourth straight success.

Memories of the bitter feuding that featured Oshawa-Marlboro clashes last year were recalled as these old rivals turned in another killer-diller battle. After each had netted in the initial session, the Dukes got the jump when Rennie fired home Mann's pass, but a penalty to Phil Vitale set the stage for a rip-roaring power play that netted Oshawa two goals before the middle stanza ended.

Oshawa Wins.

Roy Murphy deadlocked the count early in the third, but Oshawa came right back to take the lead on Knott's marker. The "Gens" made it 5-3 when Taylor potted Drummond's pass at the 16-minute mark, but the Dukes fought back determinedly and their plays did everything but click until eighteen seconds from the finish when Harrison netted. Even then the Dukes weren't finished and a terrific pile-up in the Oshawa goal resulted in a penalty going to Knott for smothering the puck, and the Marlies were given a penalty shot. But Phil vitale, taking is second free drive of the game, once again tallied to sink the disc behind hawk-eyed Dinny McManus.

Emerging from the hectec scrapping as the individual star of the piece, Billy Taylor, scoring leader of the Big Eight circuit, boosted his points total for the season to sixteen with a goal and three assists. McManus, in the net, turned in a masterful display, while Drummond, Roy Sawyer, Nick Knott and Jud McAtee were also in rare form. Red Gilbert, the Murphy-Rennie-Harrison line, Billy Mann, Sandy Milne and Phil Vitale were the aces for the Dukes.

The showing of Lions came as a rude shock to Young Rangers, but Ed. Wildey's warriors had more finish around the nets, and proved better opportunists.

3 Canadians To Be Freed

LONDON, Jan. 3 — (CP-Havas).—The Foreign Office to-day said three Canadians are among 24 British subjects soon to be released from Spanish insurgent prisons under an exchange agreement.

The three are Jerry Delaney of Montreal, Steve Harrost of Toronto, and Nils C. H. Madsen of Vancouver.

Negotiations are being conducted for the exchange of nine other British subjects.

Johnny Longden Top Rider, 236 Winners

CALGARY, Jan. 3. — (CP). — Jockey Johnny Longden, who 12 years ago was a "mucker" for $2.50 a day in a mine at Taber, Alta., to-day was hailed by Albertans as the world's champion rider, first Canadian to win the highest honors. Longden earns more than $17,000 a year now.

The little man of less than 105 pounds graduated from the Prairie Thoroughbred Association circuit of Western Canada in 1933.

He had 236 winners, 168 seconds and 171 thirds for a riding percentage of .271 in 1938. Longden beat his nearest U. S. rival, Johnny Adams of Kansas City, by 19 firsts, and was 30 firsts in front of Gordon Richards, champion of the United Kingdom and Europe.

After struggling for a toe-hold in the prairie circuit, in 1928 he skyrocketed to fame as a rider for Alf Tarn of Winnipeg with two stake wins on a horse named Rushaway.

Two years ago the Albertan was made first-string rider for the Wheatley Stable of New York and yesterday started for the Bragg Stable of New York and California with a guaranteed salary of $17,000 plus 10 per cent of stake winnings resulting from his mounts.

BAN TRUNKS In CANBERRA

Men have been banned from wearing trunks in the swimming pool in Canberra, New Zealand, because "the human form ceases to be divine at certain ages," explained Colonel Goodwin, chairman of the Canberra Advisory Committee.

Injury Serious

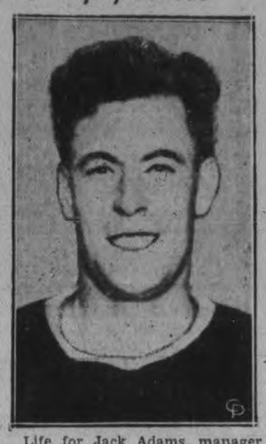

Life for Jack Adams, manager of Detroit Red Wings, is practically no fun these days, as his team fluctuates between sixth and seventh place in the National League. In addition to which he is getting more than his share of injuries. Modere (Mud) Bruneteau (ABOVE), crashed into the boards in a game in Toronto, and an injury that looked as if it would keep him out for maybe a week, now may keep him out for six weeks, and possibly for the rest of the season. Mud injured the ligaments in his knee and an operation may be necessary.

SPORTS DAY BY DAY

Digging Up the Local Dirt With the Odd Chuckle or Two

By CEC. PERDUE

Senior hockey returns to Peterborough tonight (Tuesday) at 8.30 in the Brock Street winter gardens when the Toronto Telegram team tackles the Petes in an exhibition number. Good ice, two smart squads and a right promising tussle coming up. It should draw a good-sized crowd of cash customers, if the fans here are anywhere within six city blocks of being as hot for the senior puckists now as they were last cold spell. Boy, boy, oh, boy, how the fans went for the Petes' fixtures last winter! Had to drive 'em away with a club in case the old arena collapsed—well, pretty nearly. The Petes have lost some good players of the 1938 team, but they have added some promising newcomers for the '39 edition, and we believe they'll ice as strong a club as the one which bowed to the Falls last semester in the Ontario semi-final serial.

* * * * * *

Frank Buckland will pick his team tonight from this gang—with maybe most of 'em seeing action for a time: McNabb, Clarke, Dann, Weir, Crowe, Gray, Flack, Brady, Gardner, Starr, Tompkins, Kingdon, Nicholls, Coughlin McNulty Creighton, McDougall and perhaps another one or two. We can't be sure till they skate out on the ice. The Tely crew includes these: Coleman, Corbett, Porter, Upper, Ewens, Cranstoun, Jarrott, Miller, Lamport, Gostlin, Simpson, McPherson and Shill. You should see a fast, smart game of hockey with the usual senior bumping and excitement. Don't pass it up.

* * * * * *

German Refuge Fund.

And another tilt also exhibish that will be worth aiming the lorgnette at will be the fray tomorrow eve at the Brock at 8.30 betwixt the St. Mike's Buzzers of Toronto and our Junior Colts. It's a benefit joist with the dough going to the German Refugee Fund, a fine cause. Local Jews have donated some fine door prizes— to be drawn for between periods—and have hustled around and sold a raft of ducats. We wouldn't be at all surprised to see a sellout at this game. On account of it's a first-rate fixture, and 10 costly prizes are up at no extra cost, and also the do-re-mi goes for a cause which has the sympathy of all Canadians. What more could ya ask?

* * * * * *

Takes coin to locate refugees from Germany in other climes—and, for instance, we understand it requires about $350 to start a rescued German Jew up in Palestine. Giving him an agricultural training for two years. This money is being raised in many lands and Canadians are doing their part. And tomorrow's local puck tilt gives Peterborough folk a chance to do their part. No increase in prices. Fans who recall St. Mike's games with local teams before know they'll see a flashy band of young puckists whipping the disc around the hardened equa—and they'll also see a powerful bunch of Colts in their 1939 debut. Sounds like a right attractive dish of hockey.

* * * * * *

Aces In Omemee Loop.

This city has an entry in the Omemee District Hockey League tis winter, and it will be called the Aces. Sponsored by Bud and George Williams. Opening game will be next Thursday when Lindsay meets the Aces at the Omemee ice emporium. Williams' Aces will be nattily attired in white with red and black trimmings, red trousers and stockings to match the sweaters. Plus a crest on the chest. All games, we believe, on Mondays and Thursdays with the four teams (Omemee, Lindsay, Millbrook and local Aces) staging a double schedule. Top two teams then playoff. We havne't heard the local lineup but should have it Friday in the a.m. after the lid is pried off.

* * * * * *

Our Colts are off tonight for Port Hope to open their new schedule, and Bill Jackson has a lot of large lads on his lineup. Cournyea will be in goal, with Al King, Ward, Hoffman and Stabler on defence. Three forward lines have Parnall, Williams, McDonald, Stewart, Craig, Foster, Al King, Lumsden and Wade. Later they'll add Dutch Pammett and drop another. Besides their exhibition match here tomorrow, the Colts will be at home to Bowmanville on Friday in a loop number. Bill Crawford is coaching the Port Hope outfit and he expects to ice a group winner—but with all the clubs calling themselves group champs, it's surer than even doug on a war within two years that someone will have to miss out. The Hopers are wearing colors of blue and white this semester.

* * * * * *

Still Likes Midgets.

Speaking of the Monarchs' fine showing in holding Lindsay Midgets to a 4-4 overtime tie, the Scugog scribe says: "They were fortunate in earning a tie with the fast-skating Monarchs of Peterborough. The only part of the team which looked good was the defence and the pair of Ferguson and Elliot shoved their hulk into the path of incoming forwards to the delight of Lindsay fans who made the trip. "He feels the Midgets are much better than the Monarchs and will get clicking shortly to show it. We're not quite so sure about that, and will be looking for another nip-and- tuck scrap when these teams collide again. Monarchs appear faster and with a better goalie, whereas the Midgets may shade 'em a bit on the defence. The Monarchs are taking it easy this week with no scheduled matches on tap.

* * * * * *

Coach Mucker Legros of the Lakefield Legionnaires in O. H. A. intermediates "B" company is satisfied with his team's showing in a recent practice session with Bridgenorth, Loyst and Junkin split net-minding duties and held the Chemong Lakers to a lone tally. Meantime the Lakefield boys slapped the bootheel in from all angles with Joe Blewett and Buster Whitton netting the little black Cookie in the cord seven or so times between 'em. Mucker has his eyes on a couple of local gees and thinks the Legionaires will make a good showing in their group, despite the undoubted class of Whitby in this same setup. Lindsay opens the schedule in Lakefield this Friday.

* * * * * *

Dese, dem and dose: Petes open on Friday in Belleville 'gainst the Trenton Fliers....Queen's copped a 3-0 nod over Clarkson Tech to open the new $35,000 rink at Potsdam; Al and Gee Clark from here are barred from the Tech team this year as freshmen....Nicholls will be absent through work at tonight's tilt here, and McNulty will be used on defence with Gray, Weir and Crowe....With McNabb and Harding on the goal-tending job, it looks like Starr, Tompkins and Kingdon on one line; with Shrimp McDougall, Coughlin and maybe Gratton on the other....Peg Hurst is slated to referee tonight in Port Hope....Elsewhere in tonight's sheet appears a story of a Florida puck fray in which Mick Magee and Jim Ellis help a lot in a 6-1 win—King Edward plays Canuck Juveniles at six tonight, while King Edward Bantams meet Canucks at six tomorrow and St. Peter's Juveniles play Y'S Men's at seven in south-end games....George St. Bantams tackle St. Paul's at six tonight, with St. John's meeting All Saints Juveniles at seve nin church numbers—The writer slipped on the sidewalk en route to work this morn and broke another resolution!

Budge Meets Vines In First Pro Game

NEW YORK, Jan. 3—(AP).—Tonight is the night that Donald Budge comes of tennis age and learns that there is a powerful lot of difference between the amateurs he has been slapping around for the last two years and Ellsworth Vines, who for four seasons has ruled the world's professionals.

They meet in Madison Square Garden before what threatens to be a capacity audience of 17,000 spectators.

For Budge, the match inaugurates a professional career that will pay him a flat $75,000 his first winter on the boards. Vines, whose racquet has made him financially independent at 27, stands to put away another $30,000 before summer as he and Budge play one-night stands.

FEWER WAITRESSES IN TOKYO

Waitresses in Tokyo, Japan, have decreased from 25,000 to 12,000 in the last year because 13,000 found more profitable vocations.

How to Ski by FRITZ LOOSLI

INSTRUCTOR—TORONTO SKI CLUB

Mr. Loosli demonstrates the Stem Christiana showing the shifting of weight, forcing the outer ski into a Christiana swing.

Emile Allais of France, twice winner of the combined slalom and downhill world championship (F. I. S.), states, that in teaching, he would suppress entirely all turns except the "pure" and "parallel" Christiania, a theory which has created quite a problem among ski instructors.

This statement is perhaps a little drastic and not quite sound principle. Hannes Schneider, world famous ski instructor, has built his reputation by obliging the pupil to familiarize himself with the stem before allowing him to progress to more advanced running technic. Otto Schniebs, for years coach at Dartmouth, has applied the same principle in teaching the Dartmouth boys who have the most advanced running technic on this continent.

Consider Pupil's Physique

I agree that the stiff standard technic in some ski schools does not allow the instructor enough leaway in teaching. In my long teaching experience I have always tried to teach a method suited to the physique of the pupil, taking into consideration age and sex. If 10 per cent. of the skiers may learn to ski by using only the pure and parallel christiania, there is no reason why the 90 per cent. of the pupils should be unable to reach this privilege because of faculty teaching method.

At the 1936 Olympic Games, lifted stem, stem christiania, and stem turns were used by nearly every contestant.

Stem Position Best

When demonstrating weight shifting, the stem position is by far the best method, because the body swinging from one ski to the other may be easily noticed, and better understood by the pupil. The stem also gives the instructor the advantage of demonstrating the tempo at low speed, and by a clever succession of turning exercises derived from the stem, the pupil slowly creeps into the feel of smooth running and turning, then finally into that perfect co-ordination of the muscles which makes downhill running so effortless and delightful.

I admit that most expert skiers never part their ski from the parallel position in descent, but this is no reason why the stem, stepping stone to that stage of running technic should be abolished.

The high speed turn is as closely related to the stem as the christiania, and in teaching the tempo, the aristocrat of all turns, stem teaching is a far greater asset than the christiania.

Telemark Losing Popularity

The telemark has certainly lost its popularity where skiing is done mostly on hard packed snow. The expert skier may be able to ski and turn in any type of snow, but the average skier will certainly find the telemark helpful in deep heavy snow. The telemark was the first turn used by skiers, because, at the beginning inadequate binding did not allow a great strain on the harness which is needed in the christiania, while the telemark may be executed with only a toe strap as binding.

Tomorrow: Choosing Your Skis

CURLING

By HERB MARTIN

At exactly 9.50 p.m. last evening the telephone in our club rooms rang and we heard a voice from away up in the hills of the west part of the city say, "How's that contest coming along now?" We replied that it looks as if the vice president would finish about 13 or 15 points up. He said, "Good, but don't hit them too low in tomorrow's paper." So taking a tip from one of the executive members, we won't.

After playing from 9.30 yesterday morning until 10 p.m. last evening the annual President and Vice President Competition finished with only 10 points separating the two sides. Out of the 19 games played 2 games were tied, the President won 6 games and the Vice President 11 games, with the Vices' side finishing on the long end.

This just about changes the order of things for last New Year's play the President won by 11 points.

It was one of the best competitions held in many a year. The members supporting it 100 per cent.

Scores:

President		Vice President
9.30 a.m. Draw		
4 J. Richmond		D. Carlisle 14
13 G. Green		R. Dowley 8
12 G. Hall		V. Currie 13
7 G. Matthews		G. Cairns 12
12 T. Mackay		W. Harvey 10
16 T. McArthur		J. J. Howden 8
12 J. Mayneord		J. Lowes 8
76		73
2.30 p.m. Draw		
3 W. Oke		N. Hamley 14
8 A. W. Pratten		A. Kay 13
11 J Sedgwick		Dr. J. Green 16
8 W E. Taylor		H. Clegg 8
10 E. Thomas		J. McWilliams 10
8 C. Westbrooke		R. Dobbin 8
9 R. Bacon		M. Cruthers 10
57		80
7.30 p.m. Draw		
14 M. Comstock		T. Ryan 9
12 T. Holyman		I. Hamley 13
11 E. Metcalfe		B. Scott 12
17 G. Robertson		W. Widdess 6
8 E. R. Shirley		J. T. Braund 12
62		52
195	Grand total	205

Queen Suffers Cold

SANDRINGHAM, England, Jan. 3 — (CP-Havas). — Queen Elizabeth and Princess Elizabeth are recovering from colds, it was announced at Sandringham House, where the Royal Family passed the New Year holiday. They are expected to be able to leave their rooms in a day or two, it was stated.

MISSING STATES

LONDON—(CP). — An American group at the American Chamber of Commerce's luncheon here noticed 10 stars were missing on the United States flag draping the ceiling. They asked the chairman if "the other 10 states had been turned over to Britain with the Anglo-U.S. trade treaty."

Ace Kid Athlete Richardson Plans Comeback

TORONTO, Jan. 3 — (CP). — RevSammy Richardson of Toronto, the colored kid, who in two years rose from obscurity to national prominence by winning the British Empire Games running broad jumping championship in London in 1934, plans to try and regain the spotlight.

Only 15 years old when he won Empire Games championship he then went on to again startle the athletic world by reaching the broad jump finals in the Olympic Games at Berlin in 1936. Richardson's fame has dimmed considerably since the Olympics but he doesn't believe he is definitely through. He works out twice a week to get back into condition for winter meets he plans to enter.

Possessed with all the natural requirements to become one of Canada's outstanding athletes but lacking the initiative to keep in training and condition, nobody probably will know what Sammy really can do in the sport which he thinks is hard work. He sadly admits now he never put everything he had into his training and conditioning.

At the British Empire Games, which was his first international meet, Richardson captured the broad jumping championship with a jump of 23 feet, 6¼ inches. The victory was an unexpected one for Canada, as Richardson came primarily for the hop-step-and jump in which he placed second. His broad jump mark was a little more than an inch short of the empire record.

Won Hop-Step Jump.

At the Canadian trials in Hamilton Sammy won the hop-step-and-jump, but placed third in the broad jump. His jumping at the trials came as a surprise to officials, as it was thought he was not yet ready for British Empire Games competition. Ray Cooper of Toronto, who won the broad jump at the trials, had to be content with fifth place at the games.

Richardson's trip to London was the beginning of his travels which were climaxed with his trip to the Berlin Olympics. On his return from the British Empire Games he went to Australia and New eZaland as a member of a group of 12 Canadian schoolboy athletes.

After his return from Berlin whatever interest he had in running and jumping disappeared and the little training he used to do, he discontinued. He didn't try to make the 1937 British Empire Games team. The broad jumping championship was retained for Canada by Harold Brown of Meaford.

Richardson still holds the Dominion running broad jumping record of 24 feet, 11 inches which he set in 1935 in Winnipeg.

Taking No Chances

PHILADELPHIA, Jan. 3. — (AP). —George McClernand, director of yesterday's "Mummers Parade" — Philadelphia's strictly all-made New Year's Festival — didn't take any chances on women getting into the ranks. Before the parade started he gave voice tests to all female impersonators.

Senior Hockey
EXHIBITION GAME
Toronto Telegram
vs. Petes
BROCK ST. RINK
TONIGHT, JAN. 3rd at 8.30
General Admission 35c. West Side, Ladies 35c, Gents, 50c
Reserve 60c
The Telegram is the leading team in the Toronto Hockey League

Regent
Wednesday, Thurs. and Friday
2.30 - 7.00 - 9.00

LAST TIMES TO-NIGHT
Jane Withers in
"KEEP SMILING"
Children Under 16 Positively Not Admitted

TO WHOM IT MAY CONCERN:

The film "Damaged Goods", the preview of which I saw on Saturday, December 31st, 1938, is a film which should do valuable service in checking social diseases and bring a new sense of responsibility to many concerned.

This film should also enlarge the scope of the clinics established by the Provincial Health Department and which are already carrying on a very fine work in curbing social diseases.

JAS. HAMILTON Mayor

SOUTHERN CALIFORNIA WINS ROSE BOWL GAME 7-3 FROM DUKE

4th String Sub's Last Minute Passes See Trojans Beat Duke 7-3; Christians Wallop Tech By 15-7

(By the Associated Press.)

Texas Christian and Tennessee got throwing holds on the United States national football championship and Duke's dreams of football empire faded as the football season ended yesterday on a note of violence and high hysteria.

Only a bowl game to end all bowl games can settle the mithical title chase now. Texas Christian effectively drubbed Carnegie Tech., 15-7, in New Orleans' Sugar Bowl yesterday while Tennessee rolled steadily to a 17-0 win over Oklahoma, hitherto inviolate, in the Orange Bowl at Miami to preserve the season's two most enviable records.

But if the horned frogs and the volunteers gained the greatest glory, twice-beaten Southern California provided the drama. With a little more than a minute of play and Duke holding a 3-0 lead, Doyle Nave, fourth string quarterback, threw four complete passes to accomplish a 7-3 triumph for the Trojans in the Rose Bowl as 91,000 looked on.

This defeat ended a season in which the Dukes from Durham, N.C. had marched through their schedule undefeated, untied and unscored upon.

Utah Blanks N. M. 26-0.

Elsewhere in the bowl horizon Utah slapped New Mexico, 26-0 in the Sun Bowl game at El Paso with 13,500 in the stands and Texas Tech's passes bounced back and bit the Red Raiders as St. Mary's won, 20-13, in the Cotton Bowl at Dallas before 40,000.

In two intersectional all-star games the West drubbed the East by 14-0 and the North punched out a hard-earned touchdown to whip the South, 7-0.

Two of the country's biggest football reputations emerged unscathed in the Bowl games. They belonged to Davey O'Brien and Tennessee.

O'Brien completed 17 out of 28 passes, one for a touchdown and place-kicked a field goal to lead the T.C.U. victory march. Trailing at the half for the first time this season, 3-0, the Frogs scored on O'Brien's touchdown pass and Davey's field goal in the final periods to take solid, wily Carnegie eleven.

Tennessee, like T.C.U., emerged from the season undefeated and untied. These two have no more world's to conquer.

It was life to Southern California, whipped by Alabama and shaded by Washington, to burst the Duke bubble. The men of Troy had the better of it in the statistics all the way. But when Tony Ruffa, the stumpy Duke man of all work, place-kicked a field goal it seemed they were licked. Then Howard Jones lifted Grenville Lansdell and sent Nave in at quarter. He was the business.

Nave drove a pass to Al Druger for 14 yards and then aerialed to the same operative for 10. A short pass with two cooperating lost two yards. Then, with time running out, Nave threw one 18 yards and the Dukes were licked.

SNUFF BOX TO HULL

HULL, England—(CP).—A richly-engraved antique silver snuff box was presented by James V. Rank to Hull Corporation for the use of the Lord Mayor or when entertaining his guests at the Guildhall.

Remember When—

Charlie Conacher, Maple Leaf left-winger in the National Hockey League, injured his knee in practice to Toronto, one year ago to-day. The 28-year-old Bomber who led the circuit's goal scorers in 1934 and 1935, retired from the game 16 days later on medical advice. After his return to competition last fall he was sold to Detroit Red Wings.

Laflamme Finds Real Kick In Coaching Kids

TORONTO, Jan. 3.—(CP).—Despite the fact that Dr. Jerry Laflamme was one of the greatest amateur hockey players in his day, he still gets a "big kick" from coaching the kids, especially his "fighting Irish" team from St. Michael's College.

Laflamme's hockey career is more than extensive, having started his hockey playing 33 years ago for Woodstock in the Ontario Hockey Association. Then he played for St. Michael's College in 1909-1910 when they won the Allan Cup and again in 1917 when he was playing coach on the Toronto Dental team that won the Dominion senior title.

"The greatest moment of my life," said the silver-haired coach, "was when I played for the Toronto Granites in 1924, the year we won the world's championship, and believe me amateur hockey was no cinch in those days. I think the biggest thrill I got from the game was the terrific body-checking duel between our great left wingman, Harry Watson and Taffy Abel, giant defenceman of the United States team, who turned professional afterward with New York Rangers.

"Hooley Smith played for us that year," the coach continued, "and look at him now, still going strong."

Referee In Both Leagues.

Dr. Laflamme also took a turn at refereeing both in the National Hockey League and in the International League. In 1928 he coached the Maroons of the N.H.L.

In 1933-34 Dr. Laflamme coached his "big team" to the Junior O.H.A. title and the Memorial Cup, defeating Edmonton Athletic Club for the coveted junior trophy. In the past five years he has had five junior championship teams, all from the Bay street school. Two of the teams were Junior A. and three were Junior B.

"It's a little early for predictions yet," Laflamme said smilingly, "but I think that this is our year."

A recent earthquake in Japan was registered by a seismograph in London.

Don Budge Makes Pro Tennis Bow Against Vines

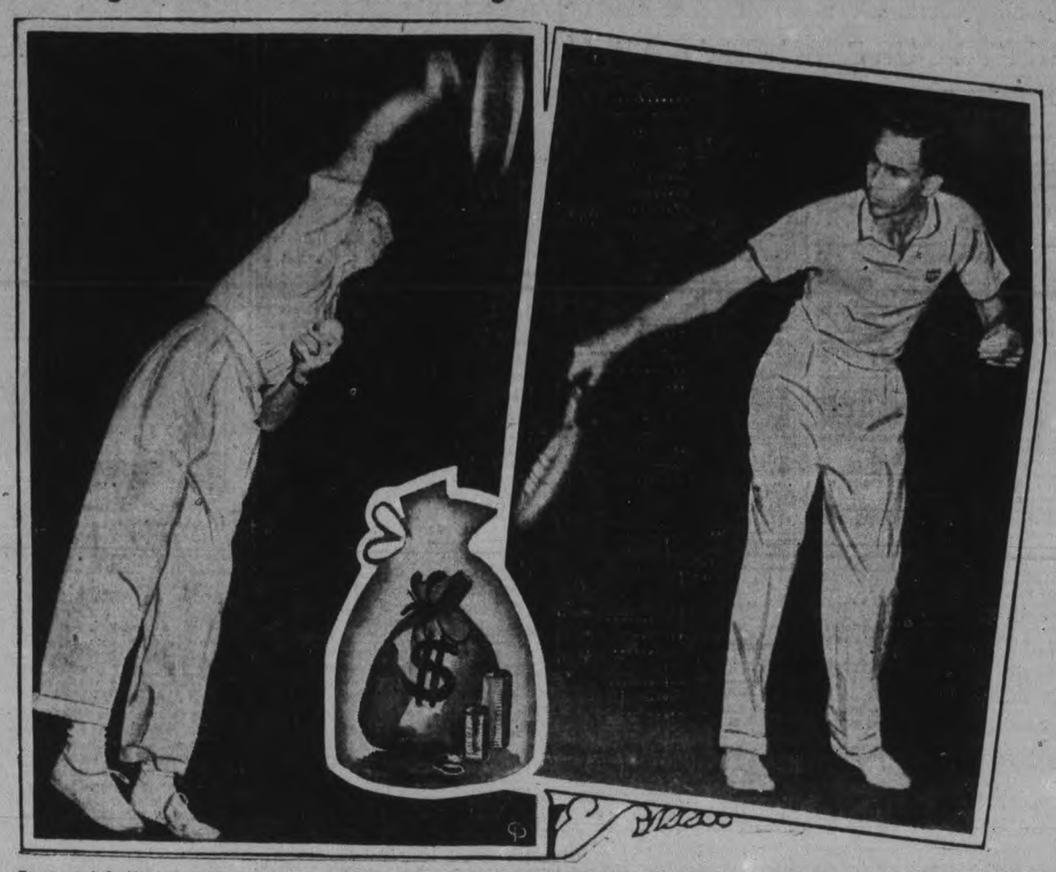

In a match that promises to break all financial and attendance records for pro tennis, Don Budge, all-conquering amateur for the past two years, makes his bow in the pay-as-you-play racquet ranks by meeting Ellsworth Vines, former U.S. amateur king, at Madison Square Garden, N.Y., tonight. It is two years since a similar event took place. Fred Perry and the same Ellsworth Vines hooking up in January, 1937, when the former made his pro debut. That match set the records for pro tennis events that the Budge-Vines tilt is expected to shatter. After the big opening, followed by others on a smaller scale in a few big cities, the whole outfit goes on a continent-wide tour in its accustomed fashion. This year's two big names are shown ABOVE, in two new shots, as they warm up for the opening. Budge is at the LEFT, Vines, RIGHT.

Benefit Game Here Tomorrow

A charity exhibition game for the German Refugee Fund will be staged here tomorrow (Wednesday) evening at 8.30 in the Brock St. rink, St. Mike's Buzzers of Toronto tangling with the local junior Colts. It should be a fine fixture between two classy junior outfits, and deserves a big turnout of city and district fans. The flashy Gaels have always proved popular in Peterborough with their speedy style of hockey, while Coach Bill Jackson of the Colts has lined up a powerful and heavy aggregation for O. H. A. competition this winter. There will be 10 valuable prizes—totalling $100 in value—as door prizes and will be drawn for between periods. One prize, for instance, is a nifty windbreaker. Popular prices will be in effect for this exhibition contest.

The money raised by the local Jews at this tilt will go to the Refugee Fund to help in the work of rehabilitating refugees from Germany in their new homes. Jews in the Nazi country have suffered great persecutions in recent months and are being pushed out of the country stripped of all their belongings. The sympathy of the civilized world is with these unfortunates and efforts are being made to raise money for their assistance. Peterborough will do its part at the game here Wednesday, and a packed rink should be the result.

Magee And Ellis In Florida Game

(Miami Daily News)

Bullet Joe Simpson led his Miami Clippers back to winning ways last night at the Metropolitan Ice Palace and when the smoke of battle had cleared away (or was it fog?) our galloping Miami hockey stalwarts were on the long side of a 6-1 score and Stan Jackson was forced to see his Pirates take another walloping to place them in the Tropical league cellar.

While a large holiday crowd rooted in true hockey style for the Pirates to come through, Hank Coyston and his mates were beset by the same ills that have been their nemesis since the season opened. They set up the plays time and again, only to have the wing fail to follow through.

Even when Bruce Dick had Buzz Cockburn drawn clear of the cage and the puck bobbing crazily around in front but three feet out, the rest of the Clippers ganged up and saved for the diminutive goalie three times in as many minutes.

Hard and Fast.

It was hard, fast hockey, easily one of the best games of the year, with the Clippers sending four and often five men down ice to bombard Morely White from all angles. Morely played a great game in the crease, but as good as he was, Buzz Cockburn put on an exhibition of goal tending that was still more beautiful to see. He completely redeemed himself for the last bad evening with Coral Gables.

Mick Magee scored the first goal of the game on a fast solo from his own defensive zone in jig time. There followed 12 minutes of slashing, body-checking play and Mel Barr took a fast lateral from Ray Wallace, passed to Dint Reilly in front of the Pirates' cage and Dint slammed home a near corner shot for the Clippers' second goal.

Three minutes later Red Kelly took a long pass from Jim Ellis and lofted one over Morely White's shoulder. It took the Clippers another minute and 17 seconds to make it 4-0 on Kent's hot one from five feet out, on an assist from Ellis again.

The second period was only two minutes old when Jim Ellis got his third assist of the game and passed to Barr, who came storming down ice to crash through the Pirate defense, lifting the puck over Morely's other shoulder.

SPORT SPICE

By DREW MIDDLETON

NEW YORK, Jan. 3.—(AP)—Dan W. Hill, former president of the Piedmont Baseball League (and the daddy of Duke's crack football centre) now is a hair tonic tycoon here . . . You can search us as to how and why they ever let him get out of baseball . . . one of these ailing minor league clubs ought to start 1939 right by grabbing him off right quick.

Old Bronko Nagurski (he comes from around Rainy River, Ont.) has found a regular diet of wrestling too boresome . . . He is ready to resume fullbacking for the highest bidder . . . Vic Chezzi and Leo Diegel are the dark horses in the $5,000 Los Angeles golf open starting Friday . . . Yep, in spite of all he said about being a good boy, that was Tommy Farr you glimpsed around the hot spots during the holidays . . . basketball is the best source of revenue for the fight the sports world is launching against infantile paralysis . . . Jack Dempsy is trying to book Lou Ambers for a Miami bout in February.

Well, Mr. Budge goes out tonight and we shall see what we shall see. And how about that yarn that two of his pro tennis rivals (Vines and Perry) had to chip in and help Promoter Jack Harris raise the 25 grand that had to be on the line before Budge reached for his fountain pen? . . . All last fall the picture of John Crews, South Carolina end, decorated United States sports pages . . . Now John decorates the society sheets, posing for a sweater ad . . . The Gayle Talbots (all youse guys know that AP sports guy) can hardly wait until about Feb. 1 . . . They hope it will be a boy.

Petes To Play Toronto Tely

The 1939 senior "B" edition of the Petes will be seen in action here tonight (Tuesday) at 8.30 o'clock in the Brock St. arena when they play the Toronto Telegram squad in an exhibition fixture. It will be the first senior scrap of the season and should draw a big crowd of fans. The Tely team is leading the senior section of the Toronto Hockey League now, and looks like a championship outfit. It has a flock of noted puckists on the lineup, including Eric Coleman, Bob Porter, Art Upper, Jack Cranstoun, Jack Jarrott, "Shirt" Ewens, Shorty Miller, Art Lamport, Len Simpson, "Plum" Shill, Johnny MacPherson and others. They play a fast, rugged brand of hockey and will be tough to beat.

Coach Frank Buckland is lining up a smart squad to represent Peterborough and the gang have been working out hard for some two weeks now. Possibly Earl McNabb will be in goal with Lorne Gray, Don Crowe, Archie Weir, Flack or Brady on defence. Among his forwards are Bun Kingdon, Eddie Starr, Dot Nicholls, Honey Tompkins, Joe McNulty, Shrimp McDougall, Creighton, Coughlin and Gardner. His starting lineup will be selected pretty much from this bunch, and extra players may see action in the exhibition tilt. It promises to be a fine game and rates a huge crowd of fans.

Argentina is buying more from the United States than from any other country.

Amerks Take Leafs Twice In Row 3-2 In Toronto, 5-1 In New York; Rangers Whip Wings And Bruins

New York's two National Hockey League entries are ganging up on Boston's first-place Bruins, electrifying the atmosphere over the bewildered Hub in anticipation of to-night's Bruins-Americans battle.

The Americans, invading Boston for the season's most important game thus far, can jam the leadership race to its most exciting point in years by winning. Victory would tie them for second place with their New York mates, the Rangers, and would bring their winning streak level with the Rangers' at five straight games.

Rangers advanced to within two points of the leaders last night by shutting out Detroit Red Wings 3-0 at New York, after closing on the Bruins Saturday by defeating them 2-1 overtime at New York.

Americans were the only other team to win twice during the long holiday week-end. They scored a 3-2 success over the Maple Leafs at Toronto Saturday night and extended Toronto's losing streak to three games with a thorough 5-1 whipping at New York Sunday.

Bruins Defeat Wings

Bruins regained a little balance after the shock of their second loss in a row, trimming the Red Wings 4-1 Sunday at Boston. But the Wings have become pushovers for about everyone and will be only a point out of the cellar if the last-place Montreal Canadiens defeat the Leafs at Toronto tonight. Canadiens climbed to within three points of Detroit by upsetting the Black Hawks 4-3 in overtime Sunday at Chicago.

Dutch Hiller, Rangers' rookie wingman, was the weekend's individual star, scoring the winning goal against Boston Sunday and adding the last one last night in the win over Detroit.

The rivals for the top struggled through a scoreless first period before Bobby Bauer sent Boston ahead. For the next 108 minutes Rangers' goalie, Davy Kerr, Held the opposition scoreless as the blueshirts skated to their double triumph. Alex Shibicky pulled them level with Boston late in the third and Hiller thrilled the 15,808 fans in Madison Square Garden by batting in Phil Watson's rebound with six minutes of overtime gone.

Young George Allen started Rangers on the way last night with a goal in six minutes and Alex Shibicky made the score 2-0 before the first period ended. From then until Hiller scored in the third, goalie Tiny Thompson of Detroit exhibited his greatness by turning back the rampaging New Yorkers repeatedly.

Leafs Lose Lead

Americans had to come from behind early Toronto leads in both meetings, but when they did they were convincing. Gordon Drillon sent the Leafs ahead Saturday but Sweeney Schriner and Joe Jerwa gave New York a 2-1 advantage in the second. Johnny Sorrell scored for Americans and Red Horner for Toronto in the third.

In the return engagement Toronto again held a 1-0 lead through the first chapter after Nick Metz' score. But in the second Eddie Wiseman and Sorrell whipped in goals and in the third Sorrell got his third and fourth counters in two nights, Lorne Carr completing the home team's total.

Detroit fought the Bruins tenaciously after Ray Getliffe gave Boston an early lead, until Doug Young tied the count 11 minutes after the final period began. Then the Wings faded quickly and Mel Hill, Busher Hollett and Bill Sands plunked in Boston goals to make it a runaway.

Wilf Cude returned to Montreal's goal after a month's layoff that followed a nervous crack-up and the little Welshman was an inspirational force in the win over Chicago. Toe Blake, aided by Johnny Gagnon and Haynes, scored the winning goal after seven minutes of extra play, then engaged in a fist fight with Alex Levinsky that earned both minor penalties.

Americans gained a defensive replacement for Al Murray by signing Roger Jenkins after Chicago gave him his unconditional release. Jenkins was moved up to the forward line when he joined the Black Hawks last winter but will play on the defence until Murray returns, which may be a long time unless the operation on the little gamester's shoulder today is a miracle.

Hockey Record

Standing and Results

	P	W	L	T	F	A	P
Boston	20	14	5	1	59	25	29
Rangers	19	13	5	1	50	35	27
Americans	20	11	6	3	54	51	25
Chicago	21	8	10	3	50	54	19
Toronto	20	7	10	3	39	44	17
Detroit	22	6	14	2	42	60	14
Canadiens	20	5	14	1	42	67	11

Last Night's Results

Rangers 3, Detroit 0.

INTERNATIONAL AMATEUR

Port Arthur 5, Fort William 2.

AMERICAN ASSOCIATION

St. Paul 1, Wichita 0.
KaKnsas City 1, St. Louis 0.
(s) St. Louis 4, ansas City .
Minneapolis 9, Wichita 0.

U. S. EASTERN AMATEUR

o-Hershey 5, New York 4.

EUROPEAN EXHIBITION

Trail 9, Germany 1.

EXHIBITION JUNIOR

Edmonton 4, Regina 0.

SASKATCHEWAN SENIOR

Moose Jaw 4, Flin Flon 3.
Saskatoon 6, Yorkton 1.
Regina 7, Weybourn 6.

QUEBEC PROVINCIAL

Shawinigan Falls 5, Lachine 3.
Boston 5, Sherbrooke 2.

ALBERTA SENIOR

x-Edmonton 3, Olds 2.
Turner Valley 4, Olds 2.
Drumheller 2, Calgary 1.
Edmonton 4, Lethbridge 1.
x—played Saturday.

N.O.H.A. SENIOR

Dome 8, McIntyre 3.

WEST KOOTENAY SENIOR

Nelson 6, Trail 2.

KINGSTON CITY JUNIOR

Perth 8, King. Gran. 2.

ONTARIO HOCKEY ASSOC.

Intermediate A

Owen Sound 5, Collingwood 2
Smithville 9, Caledonia 5.

Intermediate B

Simcoe 5, Dunnville 1.
Kincardine 4, Hanover 1.
o-Elmira 3, Elora 2.
Smithville 9, Caledonia 5.
Acton 4, Preston 3.

Junior A

Oshawa 5, Toronto Marlboros 4.
Tor. Young Rangers 5, Tor. Lions 3

Junior B

Bracebridge 7, Huntsville 2.
Kitchener 6, Woodstock 5.
London 7, Stratford 3.

Junior C

Walkerton 11, Durham 3.
Hanover 7, Ripley 1.

VAN HORNE SERIES

Queen's University 6, Belleville 3.

RADIO PROGRAMS

The programs listed are as issued by the stations and are subject to change.

Tuesday

(Afternoon EST)

4.45 P.M.
Girl Alone, WBEN
Canadian Poetry Series, CBL

5.00 P.M.
Current Questions, WABC
Allen Tracy, WEAF
Williams' Orchestra, WJZ

5.15 P.M.
Your Family, WEAF
Terry and the Pirates, WJZ
Gloomchasers, CBL

5.30 P.M.
Just Mary, CBL
Music for Fun, CFRB
Don Winslow of Navy, WJZ

5.45 P.M.
Little Orphan Annie (NBC), WEAF
Jimmy Allen, CBL
Tom Mix Straight Shooters, WJZ
The Mighty Show, WABC

(Evening E.S.T.)

6.00 Evening
Relaxation Time, WEAF
Swing Club, CBL

6.15 P.M.
News Bulletin, CBL
Claire Wallace, CFRB

6.30 P.M.
Stay With Bob Trout, WABC
Thomlinson, WEAF

6.45 P.M.
Enoch Light's Orch., WABC
Lowell Thomas, CBL
Ralph Blaine, WEAF

7.00 P.M.
Amos 'n' Andy (NBC) CBL
Easy Aces, CFRB

7.15 P.M.
Tracer of Lost Persons, WJZ
Vocal Varieties, WEAF
Hollywood Gossip, WABC

7.30 P.M.
Marshard's Orchestra, WEAF
Piano Team, CBL
Helen Menken, actress, WGR
Don't You Believe It? WOR

7.45 P.M.
Law and the Citizen, CBL
Inside of Sports, WOR
Right Thing to Do, WEAF

8.00 P.M.
Big Town, CFRB
Johnny Presents, WEAF
Gilbert & Sullivan Music, WJZ
Green Hornet, drama, WOR
To be announced, CBL

8.30 P.M.
Information, Please, CBL
For Men Only, WEAF
Morton Gould's Orch., WOR
Al Jolson's Show, CFRB

9.00 P.M.
Battle of Sexes, WEAF
Toronto Symphony, CBL
We the People, CFRB
True Stories, WJZ
Don't You Believe It? WGN

9.30 P.M.
Benny Goodman's Orchestra, WABC
Fibber McGee and Company, WEAF
Professor Quiz, CFRB
Eugene Conley, WJZ
Calgary Symphony, CBL

10.00 P.M.
Variety Program, WEAF
Gene Hershold, WJR
True Detective Mysteries, WABC
If I Had a Chance, WJZ

10.30 P.M.
Uncle Ezra, WBEN
Hollywood Gossip (CBS), WEAF
Let's Disagree, CFRB
John Duncan, CBL
Rhythm School, WJZ

10.45 P.M.
Be Sensible, WJZ
Jimmy Kemper & Co., WEAF
Frankly Speaking, CBL

11.00 P.M.
Lee Shelly's Orch., WEAF
News, CBL

11.15 P.M.
Elizabethan Singers, CBL
Sports, WBEN

11.30 P.M.
Brese's Orchestra, WEAF
The Minstrel Jamboree, CBL
Miller's Orchestra, CFRB

12 P.M.
Sudy's Orchestra, WJZ
Kaye's Orchestra, WABC
Shaw's Orchestra, CBL

Wednesday

(Morning E.S.T.)

8.30 A.M.
Do You Remember? CBL
Chapel Choir, CFRB

8.45 A.M.
Jack and Loretta Clemens, WJZ
Radio Rubes, WEAF
Morning Devotions, CBL

9.00 A.M.
Breakfast Club (NBC) CBL
Richard Maxwell, CFRB
Happy Jack, WEAF

9.15 A.M.
The Family Man, WEAF
Montana Slim, WABC
Women of To-morrow, WJZ

9.30 A.M.
Gloomchasers, WOR
Band Goes to Town, WEAF
Joyce Jordan, WABC

9.45 A.M.
Bachelor's Children, WABC
Gospel Singer, WEAF

10.00 A.M.
Pretty Kitty Kelly (CBS), WGR
Story of the Month, WJZ
To be announced, CBL

10.15 A.M.
Jane Arden, WHAM
Myrt and Marge (CBS) WGR
John's Other Wife (NBC), CBL

10.30 A.M.
Hilltop House, WJR
Just Plain Bill (NBC) CBL
Bob Carroll, WJZ

10.45 A.M.
Woman in White (NBC), WBEN
Houseboat Hannah, WHAM

11.00 A.M.
Fact Finder, WABC
Mary Marlin (NBC) WHAM
David Harum (NBC) WBEN

11.15 A.M.
Scattergood Baine, WABC
Vic and Sade, WHAM
Cooking School, CFRB
Lorenzo Jones, WBEN

11.30 A.M.
Pepper Young (NBC) WHAM
Big Sister, CFRB

11.45 A.M.
Road of Life, WBEN
Aunt Jennie's Stories, WGR

(Afternoon EST)

12.00 NOON
Hazel Glenn, WJZ
The Balladeer, CBL
Dan Harding's Wife, WEAF

12.15 P.M.
Hillbilly Songs, CBL
Kidoodlers, WJZ

12.30 P.M.
Time for Thought, WEAF
Helen Trent (CBS) WJR

12.45 P.M.
John M. Elson, CBL
Our Gal Sunday, WJR

1.00 P.M.
The Happy Gang, CBL
Patricia Gilmore, WEAF

1.15 P.M.
Homemakers' Forum, WOR
Let's Talk It Over, WEAF

1.30 P.M.
Syncopated Brevities, CBL
Feables Takes Charge, WJZ

1.45 P.M.
This Day Is Ours, WJR
Voice of Experience, WOR
Phil Brito, CBL

2.00 P.M.
Irene Beasley, CFRB
Betty and Bob (NBC) WBEN
Your Health, WJZ

2.15 P.M.
Arnold Grimm's Daughter, WBEN
Musicale, CBL
Kitchen of the Air, CFRB

2.30 P.M.
Marine Band, WJZ
School of the Air, WABC
Valiant Lady, WEAF

2.45 P.M.
Betty Crocker, WEAF
Ed Fitzgerald, WGN

3.00 P.M.
Rochester Civic Orch., WJZ
Mary Marlin, CBL
Marriage Licence Romances, WGN
Indianapolis Symphony, WABC

3.15 P.M.
Ma Perkins (NBC), WBEN

3.30 P.M.
Teatime Tunes, KDKA
Pepper Young, CBL

3.45 P.M.
The Guiding Light (NBC), WBEN
Between Book-ends, WJZ

4.00 P.M.
Club Matinee, CBL
Backstage Wife, WEAF
Lebrun Sisters, WABC

4.15 P.M.
Time Out, WABC
Stella Dallas, WBEN

4.30 P.M.
Vic and Sade, CFRB
Wayne and Dick, WGN

Radio Log

CANADIAN CORPORATION		
CBL	357	840
CKCL	517	580
CBM		1050
CBO		880
COLUMBIA SYSTEM		
WABC	349	860
CFRB	435	690
WJR	400	750
WGR	545	550
MUTUAL SYSTEM		
WOR	422	710
WLW	428	700
WGN	416	720
NATIONAL (Blue Network)		
WJZ	395	760
WHAM	261	1150
NATIONAL (Red Network)		
WEAF	454	660
CBL	357	840
WBEN	333	900

RADIO TUNE-UP Service ANY MAKE JOHNSTON'S GEORGE at McDONNEL PETERBOROUGH 4697

Golfers Can Only Win the Cup

Standing beside an extra large golf trophy and generally adding that certain something to the picture is Merle Oberon, and to add the usual Hollywood description, "exotic screen star." The trophy (concentrate now!) is a 44-inch silver affair that goes to the best amateur in the Los Angeles open tournament that gets under way January 6. The pro winner, of course, gets cold cash.

To-day & Wednesday Daily 2.30 - 7.00 & 9.00

CAPITOL

EXAMINER CLASSIFIED ADS GET QUICK RESULTS FOR ADVERTISERS

HAVE YOUR AD IN BEFORE ONE O'CLOCK ANY DAY, AND ON SATURDAYS 10 O'CLOCK
WE ARE AT YOUR SERVICE AND WILL GLADLY HELP YOU WRITE YOUR AD. IF NECESSARY

Births Marriages Deaths

In Memoriam
Cards of Thanks

DIED

BAGNALL, Lavina Maude.—At St. Joseph's hospital, on January 2, 1939, Lavina Maude Scates, beloved wife of Thomas F. Bagnall, in her 34th year. Funeral from the residence of her parents, Mr and Mrs. Charles T. Scates, 581 Division street, on Thursday afternoon, January 5, with the Rev Canon W. P. Robertson of St John's Anglican church officiating. Interment at Little Lake cemetery.

BALCH, David Thornton.—At Ross Memorial hospital, Lindsay, Jan. 2, 1939. David Thornton Balch, aged 73, beloved husband of Annie Dobe of Omemee. Funeral from St. Andrew's Presbyterian Church, Omemee, Wednesday, January 4, at 2 p.m. Interment, Emily Presbyterian Cemetery. Pleast omit flowers.

GAHAGAN, Martin—At St. Joseph's Hospital, on Tuesday morning, January 3, 1939, Martin Gahagan, beloved husband of Georgina Raymer, in his 64th year. Funeral announcements later.

MILLER, John Henburn.—On Sunday, January 1, 1939, at his residence at 360 Brock street, John Henburn Miller, beloved husband of Edna May Stanger, in his 56th year. Funeral on Tuesday afternoon at 2.30 o'clock from Trinity United church, Rev. G. S. Easton officiating. Interment at Little Lake cemetery.

RICHARDSON, Mrs. Olga. — Suddenly, on Monday, January 2, 1939, at Nicholls Hospital, Olga Edwards, widow of Robert Richardson. Funeral on Wednesday afternoon at 2.30 o'clock from the family residence at Keene; Rev. J. S. Ferguson of Keene United church officiating. Interment at Keene cemetery.

IN MEMORIAM

HOWDEN. — In loving memory of our dear sister, Miss Margaret (Dolly) Howden, who entered into rest January 1, 1938.

When evening shadows are falling
And we sit in quiet alone,
To our hearts there come a longing:
If she only could come home.
—Ever remembered by her Sisters and Brothers.

DUVAL.—In loving memory of my mother, Mrs. S. Duval, who died January 3, 1936.

Three years have passed, dear mother,
Since God called you home to rest.
And to-day brings back sad memories
To the ones who loved you best.
How we miss your dear face, mother,
To greet us at the door,
And as the years roll onward
We shall miss you more and more.
And as we grow weary and tired,
And the hills seem hard to climb,
We have only to think of the Master
Who whispers: Peace be thine.
—Mrs. Webb.

FLORISTS

THE PETERBOROUGH FLORAL CO
Flowers Delicately Arranged for All Occasions.
436 Water. 'Phone 1395. Nights 1688J

COMING EVENTS

First insertion, 20 Words or less, minimum charge 50c. Subsequent consecutive insertions, 40c per Insertion. All over 20 Words, 2c per extra word per Insertion

THIRD ANNUAL LIBERAL Workers' Complimentary At Home, Canadian Legion Hall, Friday, January 6, at 8.30. Bridge, euchre, a few short speeches. Orchestra. Refreshments.

WEEK OF PRAYER. Service Tonight St. Paul's Church, 8 p.m. Speaker, Rev. J. M. Young, B.A., of Omemee.

SOCIAL EVENING. — Knights of Columbus Hall, Simcoe Street, Tuesday evening, January 3rd. Thirty prizes, games, free. Door prizes.

SOCIAL GAMES at the Legion Hall, Wednesday, January 4, 8 p.m. 30 games; good prizes; 2 door prizes. Admission, 25c.

PERSONALS

MACHINELESS OIL WAVES, $3.95. Regular $5.00. No electricity. All work guaranteed. Mrs. Jones, 186 Prince 'Phone 735.

PRACTICAL NURSE, THREE OR FOUR Hours a Day, well recommended Write Box 31, Examiner.

RUNDOWN MEN, WOMEN! FEEL FIT in 10 Minutes. OSTREX Tonic Tablets contain newly discovered "bracer" which ends tired, weak feeling, gives vim with FIRST DOSE. If not delighted, maker refunds its low price. Call, write McDermid & Jury, and all good druggists.

Taxis

NEW CARS!
SAME PROMPT SERVICE!
NEW 'PHONE NUMBER!
3539
CAPITOL TAXI.

CLASSIFIED ADS
BRING QUICK RESULTS

FOR SALE

4 Miscellaneous 4

HEATER, 2 LIDS, SUITABLE FOR Cooking. 384½ Water.

VIOLINS, TWO FINE. 188 STEWART Street.

ONE 5-TUBE ELECTRIC CABINET Radio, $10.00. New Radio Guarantee. Terms: $1.00 per Week. Johnston's, George at McDonnel. Open Evenings.

KARN PIANO AND BENCH, Al CONdition; Sofa, Augers, Cross-cut Saw 176 Park Hill Road East.

GENT.'S HOCKEY BOOTS AND Skates, size Nine. Wanted—Gentleman's Morning Suit, must be in good condition, size 38. Write Box 305, Examiner.

UPRIGHT MAHOGANY PIANO, IN first-class condition. Sacrifice. 'Phone 2284.

MALE FOX HOUND, ONE YEAR OLD, guaranteed on Fox, single or double (trial). Angus Twomey, Ennismore.

STARK APPLES, 75c A BUSHEL. 'Phone 1559W.

RED BABY CUTTER AND RAKE. 'Phone 929.

WIRE-HAIRED PUPPIES, THOROUGHbred. Must be Sold To-night. Will sacrifice at $2 and $3 each. 539 Downie.

DELIVERY SLEIGH, GOOD CONDITION. 384 Mark Street.

OVERCOAT, SIZE 42, LIKE NEW. New Pair of Black Pants, size 38. 'Phone 1106J. 217 London.

DINING-ROOM SUITE, DRESSER, good condition. Cheap for quick Sale. 'Phone 1957J.

6 Fuel 6

DRY BODY HARDWOOD
Excellent Quality, for Furnace or Stove. $5.00 Half-Cord, Cut.
Also Dry Slabwood, $2.50 Half-Cord, Cut
'PHONE 3160.
THE PETERBOROUGH LUMBER CO., LTD.

USED LUMBER.
Mixed Wood for Stove and Furnace, 10c per Bag Free delivery.
Tel. 697. Peterborough Metal.

MIXED HARD, LIMBS AND SLABS, $2.50 Half-Cord. H. H. Dinsdale, 'Phone 153, King Street.

$1.25 QUARTER-CORD — DRY SLABS or Mixed Soft Wood. 'Phone 58.

7 Livestock and Poultry 7

FOR SALE — PURE-BRED HOLSTEIN Bull, 10 months old, from good milking strain. W. Fred Fallis, Millbrook.

WANTED—FOUR BOURBON RED TOM Turkeys, young, sturdy stock. State price. E. Chute, Campbellcroft.

THREE GRADE JERSEY COWS, ONE fresh, others due January and February. Guernsey Bull from R.O.P. dam. Accredited and negative. Earl Burnside, Madoc.

FOR SALE — BAY HORSE, YOUNG and sound, weight 1,600. 'Phone 838.

YOUNG HOLSTEIN SPRINGER, TESTed, due middle January. 'Phone 995 ring 24.

8 Real Estate 8

GILMOUR STREET, beautiful 7-Room Home—$3,500.00.

ROGERS STREET, 6-Room Brick — $1,700.00.

BUILDING LOTS all parts of the City.

100 ACRES, 4 miles West of City, all modern conveniences. Cost owner $20,000.00. Cash price $9,000.00.

BUY, RENT, SELL OR EXCHANGE, through J. A. GIBBS. 3843.

GENERAL STORE, ON HIGHWAY. Ideal location. No opposition. $2,500. M. STOREY
374½ George Street. 'Phone 939.

9x Building Materials 9x

PETERBOROUGH METAL CO.
New and Used Lumber, Corrugated Roofing and Siding, Windows, Doors, Barn Posts, Sinks, Basins, Pipe, Fittings, Beltings, Bags.
Scrap Iron, Waste Paper
'Phone 697. Cor. Simcoe and Bethune.

10 Used Cars 10

FORD DELUXE SEDAN, IN GOOD condition, cheap for cash. 'Phone 2852J. 531 Romaine.

TO RENT

11 Miscellaneous 11

GARAGE TO LET. PHONE 1812M.

11x Apartments to Rent 11x

MODERN HEATED APARTMENT, newly decorated throughout, $30.00 per month. Apply 437 George Street

FOUR-ROOMED HEATED APARTMENT 467 Water. 'Phone 3051J.

UPPER DUPLEX, 5 ROOMS, INCLUDING bathroom, electric stove, etc. 'Phone 3311F, Evenings.

SMALL APARTMENT, NO CHILDREN. 208 Rubidge Street.

BEDROOM, LIVING-ROOM, AND KITchen, Furnished, Heated. 'Phone 1581J.

UPPER DUPLEX, HEATED, TWO BEDrooms, modern throughout. Possession February 1. Apply Porter S. White Co., 346 Charlotte. 'Phone 1313J.

11xx Houses to Rent 11xx

DOWNIE ST., 6 Rooms, Modern, $25.00. WATER ST., 6 Rooms, fully mod. $35.00 HOUSES Wanted to Let. Gibbs, 3843.

SIX-ROOMED HOUSE, 4 BROWN Street. 'Phone 2038W.

$16 — COSY, BRIGHT 4-ROOM COTtage, central; suit Couple. Dandy Modern 6-Room House, West side 'Phone 273.

FIVE - ROOMED SEMI - DETACHED House, 185 London Street, newly decorated, 3-piece bath, furnace, hardwood floors, porch. Possession January 1st. 'Phone 3493W.

12 Rooms 12

LIGHT HOUSEKEEPING ROOMS. 'Phone 1081. 701 George.

TWO HEATED ROOMS, SUITABLE FOR Business Girls; central. 'Phone 1064.

TWO UNFURNISHED ROOMS, RENT $7.00, including lights and water; central. 295 King.

HEATED ROOMS. 196 AYLMER.

FURNISHED ROOMS. 207 MURRAY.

TO RENT

12 Rooms 12

FURNISHED OR UNFURNISHED Rooms, also Board. 503 Sherbrooke.

WANTED

15 Miscellaneous 15

LIVE FOWL — PAYING SPECIAL Prices. M. Gishman, 3475W.

LIVE POULTRY — PAY HIGHEST Prices. 'Phone 1728J. M. Florence.

LIVE POULTRY — MARKET PRICE. M. Katz. 694W 342 Stewart.

POPLAR LOGS WANTED.
We are prepared to handle a Quantity of Poplar Logs, including good sound Balm, at $10.00 per M. delivered to the Mill on Braidwood Avenue. Terms cash on delivery.
H. R. SCOTT LIMITED.

WOOD TO SAW WITH MACHINE Clifford Shannon. 2338W.

PAIR OF SKATES AND BOOTS, SIZE 9 or 9½. 'Phone 147W.

GOOD USED BEDROOM SUITE, REAsonable. Write Box 303, Examiner.

USED FURNIURE. -1534J.

WANTED — A LARGE, HEATED, FURnished Room for Two Gentlemen. 'Phone 780W, Evenings, before 9 o'clock if possible.

GOOD CLOSED CAR. WRITE BOX 35, Examiner.

TWO YOUNG SOWS, BRED OR READY to Breed. State price. Harold Rowan, Ida.

GOOD USED OIL BURNER FOR QUEbec Heater, cheap for cash. 'Phone 1513.

WANTED—FOR CASH, TWO OR THREE Acres of Hardwood Bush. Howard Dunford, Warsaw.

19 Help Wanted, Male 19

FARM HAND, $10 MONTHLY. WRITE Box 316, Examiner.

SALESMAN FOR EASTERN ONTARIO, to Sell Shoes, Leather, Rubber Heels, and Findings. Write Box 304, Examiner.

WILL EMPLOY 10 MEN, ONE WITH Car, to handle our built-up business in Peterborough and 6 adjoining Townships. Must be satisfied with earnings of 65 cents per hour; more with experience. Steady employment if good worker. Drawing account furnished. Write Mr. J. J. Toal, 537 King Street, Peterborough, or apply Evenings, between 7 and 9.

YOUNG, ENERGETIC, EXPERIENCED Shoe Salesman, Protestant, required by aggressive company. Write, stating age, experience, salary expected, enclose references and photograph, Box 33, Examiner.

20 Employment Wanted 20

40-YEAR-OLD WOMAN AND 19-YEARold Son seek Work on Farm; small wage accepted; Boy work for Board. Write Box 315, Examiner.

CANADIAN LEGION HAVE LISTS OF Competent Returned Men to Fill Temporary or Permanent Positions. Give the ex-Soldier a chance to wo for you. 'Phone 141.

CAPABLE HOUSEKEEPER DESIRES Position; references. 2890W.

YOUNG WOMAN WISHES POSITION as Housekeeper, in good respectable home; none other need apply. Write Box 32, Examiner.

21 Boarders Wanted 21

BOARDERS, CENTRAL. 1137W.

LARGE, COMFORTABLE ROOM, WITH Board. 440M.

ROOM AND BOARD, PRIVATE HOME. 1497J.

ROOMERS OR BOARDERS. ALL CONveniences. 217 London. 'Phone 1106J.

WHO CAN DO IT

22f Miscellaneous 22f

DUSTLESS FLOOR SANDING. J. H. Vance, 773 Aylmer. 'Phone 1292.

WE THAW OUT FROZEN PIPES BY Electricity. Not necessary to tear up floors or walls. 'Phone 599 for Prompt Service. Goodfellow's Plumbing and Heating.

23 Auto Repairs, Etc. 23

COAL OIL, 16c. DISTILLATE, 13½c. Car and Tire Repair. Auto Parts and Accessories. Dawson Service Station 'Phone 1523.

28 Moving and Storage 28

SHORT DISTANCES OR ANYWHERE in Canada or United States. Covered Padded Vans. Experienced, Courteous Man. Apply, full particulars. M Rawlinson, Limited, 610 Yonge Street, Toronto.

34 Radio Service 34

1939 PHILCO
CAR RADIOS
$39.95
BROWN'S RADIO SERVICE
547 GEORGE STREET

RADIO SERVICE
HAVE YOUR RADIO REPAIRED EXPERTLY AND PROMPTLY.
McCANNAN
140 Simcoe Street. Tel. 46.
RADIO ELECTRICAL SUPPLY STORE

37 LOST 37

DUAL SERVICE CHAIN, OFF SNOWplough, between Peterborough and Norwood, Monday Night. Finder notify Duffus Service Station.

MAN'S ROLEX WRIST WATCH, SATurday. 'Phone 3104F.

SMALL BLACK, WHITE AND TAN Hound. Answers to name of "Jip." Holder will be prosecuted after January 6. 'Phone 61, Omemee.

BLACK AND TAN HOUND (MALE), tattooed ear. Finder please 'Phone 1325W.

38 FOUND 38

BLACK AND WHITE HOUND, INITIALled "M.R." Apply Bert Graham, R.R. No. 1, Lakefield.

Sell That Unnecessary
Piece of Furniture
Through a Classified Ad.

PROFESSIONAL

41 Accountant 41

EDWARD HUMPAGE — Chartered Accountant, Auditor. 419 George Street

44 Lawyers 44

HON. G. N. GORDON, K.C.
Law Office, 395-397 George Street.
Telephone 3577.

ALEXANDER L. ELLIOTT, K.C., M.P.P —Barrister, etc. Money to Loan. Interviews by Appointment. Telephone 3. Office: 355 George Street, Kresge Building, Peterborough.

W. R. PHILP — Barrister, Solicitor Notary Public. 385 Water Street 'Phone 602.

JACOB LOW—Barrister, etc. Mortgage Loans. 219 Hunter Street W. 'Phone 2244, Nights 1027.

EMMETT F. SHEEHY — Bonded Attorney. Loans. 397 George Street.

W. B. GORDON,
Barrister, Solicitor.
Money to Loan.
395 George Street.
Telephone 3577.

Medical

DR. G. E. LIPSETT — Associated with Dr. Frederick. Office, Room 19, Kresge Building. 'Phone 423. Residence 3951.

MONEY TO LOAN

MORTGAGE LOANS, 5½ %. APPLY TO G. N. Gordon, K.C., and W. B. Gordon

MONEY TO LOAN.

On First Mortgage on Improved City Property at Current Rates of Interest. Apply: The Toronto Savings and Loan Company, 437 George Street, Peterborough.

HOW TO GET
A $50 TO $500
Household Loan
without guarantors or comakers.
'Phone or visit our office. Answer a few questions. Our representative visits your home, you sign the papers, and the money is yours—without red tape or delay. No credit enquiries of relatives or neighbors. Repay monthly.
Rates authorized by Special Act of Dominion Parliament.
"Doctor of Family Finances."
Central Finance
CORPORATION
Second Floor, KRESGE BUILDING
355 GEORGE STREET.
TELEPHONE 1703. PETERBOROUGH
Loans Made in Nearby Towns.
Tune in CFRB, 6-6.15 p.m. Daily.
Subsidiary of Household Finance Cor. Estd. 1878. 235 Branches.

50 AUCTION SALES 50

FOR A SUCCESSFUL AUCTION— J. H MILES, Auctioneer, Valuator Tel. 1477

HOME IMPROVEMENT

Plumbing and Heating

FOR EXPERT PLUMBING AND HEATING REPAIRS & CONTRACTS SEE J. L. P. SMITH - 372 WATER ST

49 NOTICE 49

Notice to Creditors

AND OTHERS.

IN THE SURROGATE COURT OF THE UNITED COUNTIES OF NORTHUMBERLAND AND DURHAM.

All Creditors and others having CLAIMS against the Estate of HANNAH GARDINER RUTHERFORD, late of the Township of Cavan, in the County of Durham, Widow, Deceased, who died on or about the 5th Day of October, 1938, are hereby notified to send particulars of same to the undersigned on or before the 17th Day of January, 1939, after which date the Estate will be distributed, having regard only to the Claims of which the undersigned shall then have notice, and the undersigned will not be liable to any person of whose Claim they shall not then have notice.

DATED at Peterborough this 17th Day of December, 1938.

AUSTIN E. BEST and IRA L. GARDINER, Executors.

By their Solicitor, W. F. HUYCKE, 395 Water Street, Peterborough, Ontario.

Paint or Paper,
Plant or Plaster,
The WANT ADS
Finds Its Master.

The Examiner
CLASSIFIED
ADVERTISING RATES

Cash Rate:
1 Cent per Word or Figure per Insertion. Minimum Charge ... 25c

Charge Rate:
2 Cents per Word or Figure per Insertion. Minimum Charge .. 35c

Box Numbers:
One or more Consecutive Insertions 10c

Coming Events:
Per Word per Insertion 2½c
Minimum Charge 50c

Special Announcements:
Birth Announcements .. 50c
Engagement Announcements . 50c
Marriage Announcements 50c
Death Notices 50c
Card of Thanks (up to 2 inch) 50c
In Memoriam (up to 2 inches) 75c
Over 2 inches (per inch extra) 50c

Legal, Municipal, Government, Auction Sales:
First Insertion, per agate line .. 12c
Repeat Insertions 6c

'PHONE 1600.

Gay Party Held Kawartha Club

The Kawartha Club was crowded with members and guests when the New Year dawned, and 1939 was gaily ushered in to the sound of countless noisemakers and the patter of dancing feet. A shell stand glowing with soft reflected tints of green and red Yuletide streamers formed a background for Hal. MacFarlane's orchestra, and the lovely graceful gowns of the ladies formed a moving rainbow of delightful color.

On the stroke of midnight a siren was sounded, and paper hats and favors were flung high in salute to the New Year. Supper was served in the lounge at twelve-thirty.

Those attending included Mr. and Mrs. C. S. Salmonsen, Mr. and Mrs. I. McCrea, Mr. and Mrs. J. Cameron Mr. and Mrs. S. Watson, Mr. and Mrs. Morton (Kingston), Mr. and Mrs. Watts, Mr. and Mrs. J. Cuffe, Mr. and Mrs. James Sparrow, Mr. and Mrs. J. Girven, Mr. and Mrs. C. Foster, Mr. and Mrs. S. Hickey, Mr. and Mrs. Bastedo (Toronto), Mr. and Mrs. J. Comstock, Jr., Mr. and Mrs. G. Cunningham, Mr. an Mrs. E. J. Shaw and Mr. Shaw, Jr., (Omemee), Mr. and Mrs. P. Black, Mr. and Mrs. J. D. Hall, Mr. and Mrs. Atkins, Mr. and Mrs. A. Deyell, Mr. and Mrs. H. B. Cowan. Jr.

Miss M. Williams, Miss I. Scholes, Miss Richardson, Miss J. Craig, Miss G. Marshall, Miss Dunford, Miss H. Buchanan, Mrs. Lottie Dawe, Miss M. Whaley, Miss I. Granger, Miss V. Lezieur, Miss L. McGee, Miss A. Mackenzie, Miss I. Duthie, Miss L. McCarroll, Miss M. Lillico, Miss B. Cheyne, Miss C. Vincent, Miss I. Glover, Mrs. Vincent, Miss E. Stacey, Miss Hopkins (Toronto), Miss Nina Glover, Miss L. Flynn, Miss V. Benson, Miss Jean Downs (Toronto), Miss Amy Soulby, Miss Dorothy Buchanan, Miss Helen Porter, Mr. and Mrs. D. Wood, Miss M. Morgan, Mrs. A. Hood, Mr. and Mrs. W Huggins, Mr. and Mrs. Nell Gemmell, Mr. and Mrs. J. Cairns, Miss Sybil Hood, Miss H. Skitch, Miss Irene Cox, Miss M. Hughes, Miss G. Payne, Miss D. Lipsett.

Miss D. Ferguson, Miss A. Rickard, Miss E. Quinlan, Miss Jean Duffus, Miss G. Kilborn, Miss H. Connelly, Miss M. Westbye, Miss G. Comstock, Miss Isobel Reid, Miss G. Sorby, Miss E. Hawley, Miss S. Sharpe, Miss G. Hamilton, Miss V. Harvey, Mrs. Burns, Miss Dorris, Miss J. Gunfield, Miss Gertrude Fry, Miss Catherine Murphy (Belleville), Miss A. Craig, Miss H. Wyber, Miss D. Skinner, Miss N. Pogue, Miss G. Hamilton, Miss B. Scott, Miss L. McAllan, Miss Houston, Miss A. Mark, Miss G. Caddy, Miss Finney Miss McGee, Mr. and Mrs. A. Inch.

Mr. J. Hilliard, Mr. Cowling, Mr. L. Kismet, Mr. E. Daw, Mr. C. Banks, Mr. D. Scholes, Mr. K. Wood, Mr. Lager, Mr. B. Kingdon, Mr. G. Morrow, Mr. D. Macpherson, Mr. Hendelwood, Mr. Baronosky, Mr. McRea, M. G. Archibald, Mr. H. Horton, Mr. R. Seabrook, Mr. G. Osborne, Mr. R. Brooks, Mr. J. White, Mr. MacDonald, Mr. Clare Sullivan, Mr. Cliff Boate, Mr. Jim Hickey, Mr. Jack Sullivan, Mr. J. Turner, Mr. B. Payne, Mr. C. Clark, Mr. W. Milliken, Mr. H. Gledhill, Mr. J. Mark, Mr. J. Donoghue, Mr. R. Shaughnessy, Mr. W. Gordon, Mr. Jack Richardson, Mr. T. Smart, Mr. G. Thompson, Mr. J. Lynch, Mr. J. Hall, Mr. Grishol, Mr. R. Wyllie, Mr. W. Williamson, Mr. M. Comstock, Mr. W. Deaver, Mr. W. Brown, Mr. H. Shields, Mr. Deyman, Mr. Cummings, Mr. W. Howden, Mr. G. Kelly, Mr. Robertson.

Ennismore Club Is Entertained

(Examiner Correspondence.)

ENNISMORE, Jan. 3. — One of the most enjoyable social events of the Christmas season was that of Tuesday evening at the home of T. T. Crough when Mr. and Mrs. Crough and family were hosts to the members of their euchre club.

A true Christmas spirit prevailed during the evening both in the gracious manner in which the guests were received, and the hospitable way in which they were entertained.

This old home which has been the scene of many such pleasant gatherings was beautifully decorated for the occasion with evergreens and Christmas bells.

Twelve tables of cards were played the ladies prize being won by Miss Frances Hennessey, and the gents by P. Kearns.

Assisting Mrs. Crough and Miss Margaret to serve lunch were the Misses Reta and Agnes Cavanagh Frances Hennessey and Julia Marie Hickson.

School Meetings.

The annual meetings of the different school boards were held on Wednesday. Newly elected members were:—P. G. Sullivan, to the board of the continuation school; Dan K. Crough to S. S. No. 4 and John Shannon to S. S. No. 2.

Christmas Concert,

Under the capable direction of their teacher, Miss Loretto Gifford, the pupils of school section No. 3, staged a very entertaining and successful Christmas concert.

Tom Swift, a pupil of the school, filled the position of chairman in a very creditable manner.

Opening the programme was a chorus, "The Christmas Bells", which was followed by a "Welcome" by Kathleen Swift.

Pat Curtin and Karl Guthrie gave recitations, while Harry and Thelma Wheeler delighted the audience with vocal numbers. Marcella Curtin's reading "Depression" was followed by a song by six girls of the school. A very catchy number was a "Folk Dance" by four boys and four girls. Two dialogues "A Mouse to the Rescue" and "A Terrible Catastrophe" were the highlights of the humorous side of the entertainment. Short recitations were given at intervals by the smaller pupils including Hilliard Parsons, Agnes Curtin, Kenneth Swift, Agnes Swift, Marion Wheeler, Dorothy Parsons, Jackie Conway and Keith Wheeler. After the closing chorus came the arrival of Santa Claus who distributed gifts to all from the heavily laden Christmas tree. Treats of candies and Christmas "good eats" were passed to the parents and friends of the children.

Mrs. Michael Sullivan is at present with her daughter Mrs. Thos. Slattery of Otonabee and will remain on an extended visit.

Miss Marguerite O'Connel of Downeyville is spending a few holidays the guest of Miss Margaret Sullivan.

The Misses Marie O'Reilly and Nellie Murphy of the training school of St. Joseph's Hospital, Peterborough spent Christmas eve at their respective homes here.

Home Service

Try the "Old Romany" Way

"Lucky you!" Betsy cries as Jim's name card, the Jack of Diamonds, turns up in the "magic horseshoe"—the old Romany way of laying out the cards.

That Queen of Clubs right next to the Jack may be a new sweetheart for Jim. A fickle one, perhaps, for the Eight of Spades says rejected proposal. But here's a surprise (Five of Hearts), meaning probably that the wedding (Five of Clubs) will take place after all.

Jim's future after that looks rosy, with travel (Nine of Clubs), money (Seven of Diamond) and a brand new house (Ace of Hearts).

A lot of fun, too, to predict futures by horoscopes. Does your beau's birthday come between Oct. 21 and Nov. 20? His horoscope says he's wise and forceful—may be a famous orator.

And your birthday? If it's between Jan. 21 and Feb. 20 you are generous, have musical talent.

Make a big hit with friends by telling fortunes. Our 32-page booklet gives lots of exciting ways —cards, horoscopes, tea leaves and dominoes. The mystery of crystal gazing. Lively fortune-games for your next party.

Send 15c in coins for your copy of FUN WITH FORTUNE-TELLING to The Examiner Home Service, Peterborough. Be sure to write plainly your NAME, ADDRESS, and the NAME of booklet.

OBITUARY

DAVID TILLCOCK

The death occurred on December 13 at Ware, Herts., England of David Tillcock in his 82nd year. Left to mourn his loss besides his widow are four children, Walter Tillcock, 30 Lafayette avenue, city; Herbert E. Tillcock, 525 Bolivar street, city; Leonard Tillcock, Southampton, Eng.; Mrs. J. Mcgaughey, Bishop's Stortford, England. The deceased who spent 40 years in the postal service retired 20 years ago, was also a member for 67 years of Christ Church choir. The funeral was attended by the full choir of Christ Church. The Postmaster and staff, members of Ware Town Council and various societies of the town which the deceased had been connected with during his life-long residence in Ware, Herts.

MRS. THOMAS BAGNALL

The death of Lavina Maude Scates, beloved wife of Thomas Frederick Bagnall, 181 London street, and daughter of Mr. and Mrs. Charles Scates, occurred in St. Joseph's hospital on Monday following a short illness. She was in her 34th year.

Born in this city, she spent all her life here, was held in high esteem by her many friends, and was a loving wife and mother. Her sorrowing parents, Mr. and Mrs. Charles Scates of this city survive her, as well as her husband and four children, Dorothy, 10, Shirley, 7, Barbara, 5, and Marjorie, 3; also two sisters, Mrs. P. H. Lowe of Toronto and Mrs. Gordon Wood of Peterborough; and one brother, Fred Scates of this city. She was a member of St. John's Anglican church.

The funeral will be held on Thursday afternoon at 2 o'clock from the home of her parents, Mr. and Mrs. Charles Scates, 581 Division street. Rev. Canon W. P. Robertson of St. John's church officiating. Interment will be at Little Lake cemetery.

MARTIN GAHAGAN

The death of Martin Gahagan, 494 Sherbrooke street, occurred at St. Joseph's hospital this morning. In his 64th year, he had been in failing health for some time, although his last illness came only in December.

A nativeof Liverpool, England, he was a son of the late Andrew Gahagan and Catherine Nolan. He had been a resident of Canada for the past 51 years, and had lived in Peterborough, where he was a laborer, for close to 40 years. He was a member of St. Peter's Cathedral and of the Catholic Order of Foresters and the Holy Name Society.

A veteran of the Great War, he enlisted in 1915 and went overseas with the 93rd Battalion in the summer of 1916, later being transferred to the 52nd Battalion. In 1917 he was wounded by shrapnel and was invalided home.

Surviving are his wife, formerly Georgina Raymer; one daughter, Marie Gahagan, at home; and three sons, Martin, Michael and Patrick, all at home.

Funeral announcements will be made later.

BOYD CLUTE.

The funeral of Boyd Clute, lifelong resident of the Campbellford district, was held from the residence of his son-in-law, Stewart Meiklejohn, at 51 McDonnel Street, on Monday afternoon at 1.30 o'clock, Rev. Dr. A. T. Barr of St. Paul's Presbyterian Church officiating. Mr. Clute died on Saturday afternoon.

He was born in Seymour Township, near Campbellford, eighty years ago, son of the late Mr. and Mrs. Benjamin Clute. In his early life he had been a lumberman, became a farmer later and retired about ten years ago. Since that time he has been living, for the most part, at Campbellford, Apsley, Warkworth and Peterborough. He was a member of the Anglican Church. His death followed a long period of failing health, although his last illness came only two weeks ago.

His wife predeceased him about fifteen years ago. Surviving is one daughter, Mrs. Stewart Meiklejohn of Peterborough, and one sister, Mrs. Ross Emlaw of Toronto.

Interment was made at Ch[illegible] Church Cemetery, Campbellford.

SEA LEVEL AFFECTS PORTS

The receding level of the Caspian Sea is causing concern for the future of the ports of Baku and Pekhlevi, in Russia, and engineers are considering a plan for turning certain streams now flowing to the Arctic Ocean into the Volga and Ural Rivers, which flow into the Caspian.

Week Of Prayer Services Open

The week of prayer service was held last night in St. Andrew's United Church. Rev. Dr. E. W. Young conducted the service with the following ministers assisting: Rev. J. H. Sutcliffe, R. T. Brain, M. C. Parr. Mrs. Ross Williamson sang a solo. Rev. B. Simpson Black, M.A., B.D., of Campbellford gave the address.

He took the subject appointed for the day, "Thanksgiving, Confession, and Prayer." Thanksgiving, the speaker said, is a good note to begin the New Year with. It may lead to a return to God on the part of the Christian people.

He told that a writer has just published a book entitled "The God Whom We Adore." The problem is that people have no appetite for God. A man who does not know God has no medicine for the sickness of the world. In Russia the denial of God amounts to a set philosophy of life. It will be easy to be thankful when we have a firm hold on God.

Dr. Glover says, the speaker quoted, that we need in every generation to re-think the reality of God. The very look of thankfulness is to be grateful for our Christian religion and its great truths.

Lacks of confession, he said, is a sin that keeps men from spiritual power. Every sin as a trend back to selfishness. Every member of the church ought to be a missionary and witness for the gospel. Our greatest sin is the denial of Christ. Some people are embarrassed when His name comes up in conversation. Can we speak to other people about victory, peace, and power? he asked.

It is a week of prayer, he continued. Prayer has its bristling problems but it means power and is the very essence of our religion. We need not explain the problems of prayer to utilize its power. The prayer life of Jesus is well worthy of study. He quoted J. H. Jowett as saying that stop praying is to seal up one's windows.

TRENT RIVER

A Week of Prayer is being observed this week at the various churches.

The Ladies' Aid meeting was held Wednesday afternoon at the church.

Mrs. Will Wright of Toronto was a New Year's Day visitor with Mr. and Mrs. Thomas J. Brown and family.

Mr. Bud Inkster of Essex spent New Year's Day at the parental home.

Miss Blanche Baker of London and Mr. Watson of Perth were New Year's Day callers at the home of Mr. and Mrs. W. G. McLaughlin and family.

Mr. and Mrs. Jack Kearsey of Toronto were New Year's Day visitors at "Cedar Isle."

Mrs. A. Wight, Mr. and Mrs. Thomas Wight and family, Mr. and Mrs. Melville Wight, Mr. and Mrs. Jack Kearsey (Toronto) were New Year's Day visitors with Mr. and Mrs. Pat Logan and family of Havelock.

Messrs. Pete West and Bob Lewis of Alliance, Ohio, were New Year's Day visitors at the home of Mr. and Mrs. T. J. Brown and family. These young men spent their vacation last summer at Mr. W. G. McLaughlin's cottage.

Mrs. Clarence Watts of Warsaw has been a visitor with her son, Mr. Orval Watts and Mrs. Watts.

OUR BOARDING HOUSE —with Major Hoople

SALLY'S SALLIES

Registered U. S. Patent Office

A woman usually has the first as well as the last word, and most of those in between.

The Crossword Puzzle

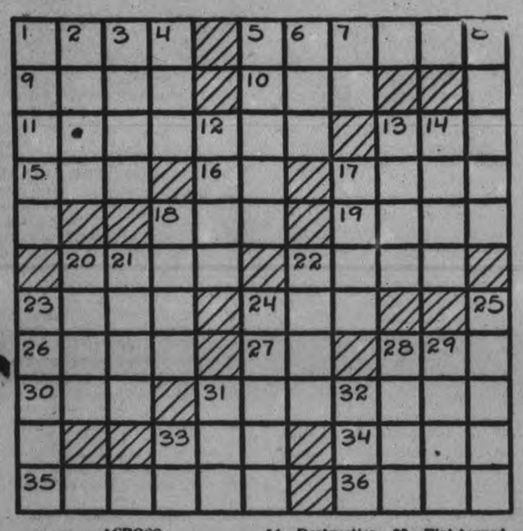

ACROSS

1—A state of profound insensibility
5—A vegetable
9—Affirm
10—Girl's name
11—River in Argentina
13—To weep convulsively (Scot.)
15—Anger
16—Greek letter
17—Loyal
18—Uproar
19—Hirsute growth
20—Encounter
22—Native of Finland
23—Lament
24—Writing implement
26—Orient
27—Ana (abbr.)
28—A thin Chinese silk
30—Pig pen
31—Chants
33—Fen
34—Sleeping-platform in a Siberian prison
35—Warning signals
36—Mimicked

DOWN

1—Closed cockpit of an airplane
2—Across
3—Absolute
4—Provide weapons
5—Louisianians of Acadian French descent
6—Fuss
7—Sun god
8—To diminish gradually
12—Throw off
13—Seaport city in Algiers
14—Destruction
17—Slim
18—Indentation of flat surface
20—Ditch around a castle
21—Lenient
22—Exploit
23—Flat-topped rocky hills
24—Throes
25—Founded
28—To fillip
29—In this place
31—Electrified particle
32—Siberian river
33—Exist

Answer to previous puzzle

F	I	F	E		F	I	N	A	L			
L	O	A		H	E	R	O	N		F		
E	N	D	S		T	A	G		H	A		
E	A		P	A	C	K		R	U	N		
T		P	I	T	H		P	U	N	G		
	M	O	L	E		R	A	F	T			
L	I	S	T		C	A	L	F		A		
O	N	T		H	O	W	L		A	N		
O	X		F	I	T		S	A	C	K		
K		N	A	V	E	S		N	I	L		
	C	O	N	E	S		L	A	D	E		

Copyright, 1938, King Features Syndicate, Inc.

BARCLAY ON BRIDGE

WRITTEN FOR THE EXAMINER

By SHEPARD BARCLAY

"The Authority on Authorities"

AUTOMATIC REWARDS

SOUND PLAY for the number of tricks normally in sight sometimes will bring automatic rewards in the form of an extra trick or so from a squeeze play which develops along the way. This occurs upon occasion even when there has been no particular striving for such extra tricks, as a natural accompaniment of correct tactics.

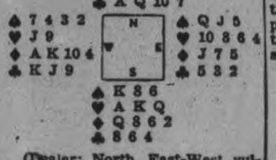

(Dealer: North. East-West vulnerable.)

Edwin N. Moore, one of the best players of the Union League Club in New York, did a neat job of picking up an unscheduled trick at rubber play of this deal. His partner in the North opened the bidding with a pretty weak not vulnerable 1-Club. Mr. Moore bid 2-No trump in the South and his partner had to raise it to three.

After West took in the diamond K and A, he put Mr. Moore in with the 4 to the J and Q. The club 10 was finessed, a lead to the heart A was followed by the club Q finesse, and then the heart K and Q were raked in to make way for a possible squeeze if the suit didn't divide evenly in the defenders' hands. When it turned out that East held four hearts, there was still a squeeze chance to turn an apparent three no trump, if the clubs didn't break, into a sure four if they did, and again into five-odd if East had to guard the spades as well as the hearts.

So Mr. Moore next led to the club A. Both opponents following suit, he then led the club 7 to the tenth trick. Poor East was done for. He couldn't toss the heart 10 because that would set up dummy's 7. He picked the spade 5 for a discard, so the last three tricks then were the spade A, K and 8, making five-odd.

• • •

Tomorrow's Problem

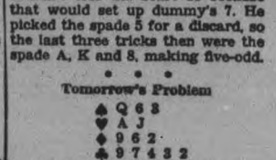

(Dealer: West. North-South vulnerable.)

With the heart 5 led against South's 3-No trump, what should he play from dummy on the first trick if the opponents had done no bidding, and what if East had opened the bidding with a third-hand psychic of 1-Diamond?

Copyright 1939, by King Features Syndicate, Inc.

Two Hastings Youths Are Under Arrest

(Examiner Correspondence.)

HASTINGS, Jan. 3.—Jack Puffer and Gerald Calberry were taken into custody by Provincial constable Gordon Campbell. They were charged with breaking in and were lodged in Cobourg jail. Charges arose from the theft of several bottles of wine from the residence of Mrs. M. McGuire.

DONALD DUCK —By Walt Disney

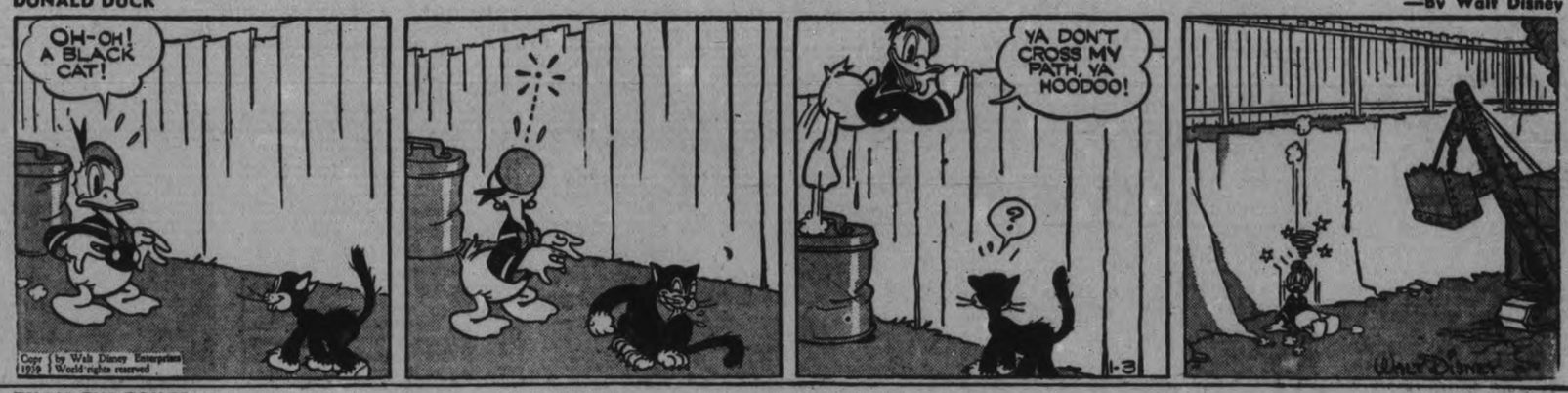

TILLIE THE TOILER —By Russ Westover

HENRY —By Carl Anderson

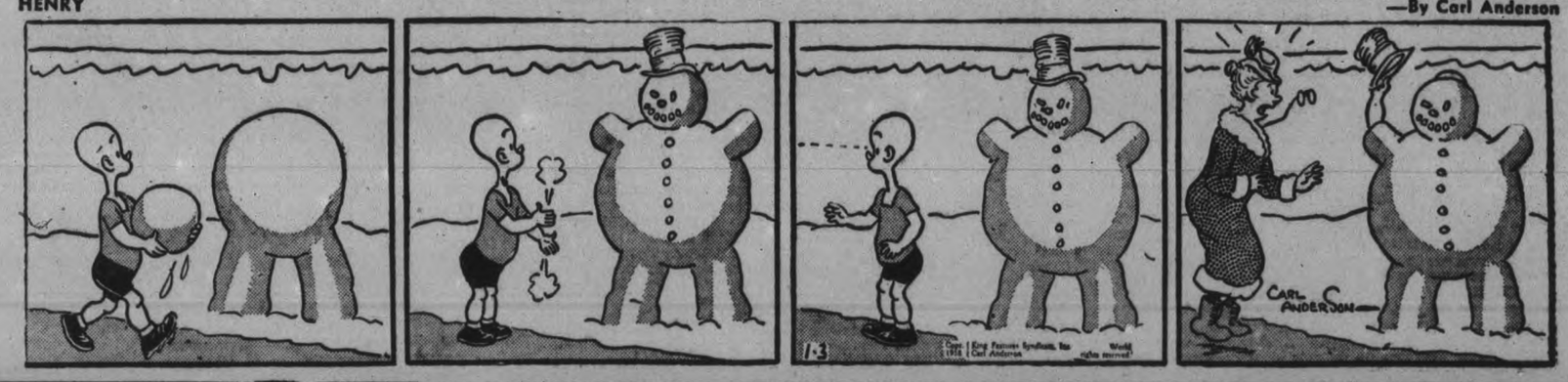

BRICK BRADFORD —By William Ritt and Clarence Gray

MUGGS AND SKEETER —By Wally Bishop

BRINGING UP FATHER —By George McManus

THE GUMPS By Gus Edson

Waste Paper Is Becoming Big Industry

By PHILIP A. NOVIKOFF
Central Press Canadian Writer

TORONTO, Jan. 3. — There's gold in that waste paper!

More than 28,000 men in Toronto alone make a fair living gathering old newspapers, cardboard boxes magazines, packing cases, and, in fact, anything resembling paper that has been thrown away as no longer useful or desirable. For out of this paper, new paper is being made by a host of Canadian manufacturers.

According to a recent survey, approximately 150,000,000 pounds of waste paper is handled by eastern firms annually. The largest portion of this is gathered by individual pickers—usually men past the prime of their youth who, desiring to be self-supporting, ferret about the back alleys, dig into refuse cans, scour the parks after a picnic, or knock at your door seeking old magazines and newspapers.

The average price paid a picker for 100 pounds of paper is 25 cents. Though this seems a very insignificant sum, the daily harvest never suffers a drought, for thousands of newspapers and magazines are discarded each day by the householders together with the immense volume of waste paper emptied every night from countless waste baskets from the city's business firms. Thus, the old men with pointed sticks, with small hand carts, with horse and buggy, are able to make a living wage. One 60-year-old man, who once made $300 a month as a diamond setter for a large jewelry firm, manages to earn as high as $15 weekly in this way.

Price Declines

In 1921 waste paper was difficult to obtain due to the small number of men in the picking business, so paper distributors were forced to pay as much as $25 a ton for their paper. Today, with an increase in the number of pickers due to unemployment, the paper market is flooded with a resultant dive in prices—down to approximately $6 a ton paid by distributors.

Let us see what happens to the paper after the housewife discards it from her back door. Once or twice a week a bent old man with a push cart calls around to collect it. He visits several homes until his load becomes too heavy to push. Laboriously, he wheels his "take" to a neighboring junk dealer who weighs the load carefully before paying the old man off.

The junk dealer disposes of his collection to a wastepaper distributor, where the paper is again weighed, then sent to the sorting room. Here it is sorted into nine different classes: newsprint, miscellaneous scrap, corrugated, magazines, kraft wrapping, ledger (rag paper), white shavings, mixed shavings, and manilla. About 40 per cent. of the paper handled is newsprint.

After it is sorted, the various classes of paper are respectively conveyed to powerful hydraulic presses where they are compressed into large bales. These in turn are hauled to the paperbox factories.

Factory Processes Waste Paper

At the factory the bales are broken and the paper dumped into a number of horseshoe-shaped steel vats—known as beaters—where the paper is mixed with water in proportions of five per cent. paper to 95 per cent. water. The wet paper is then forced against a whirling steel-ribbed drum which defiberizes it. After it is sufficiently processed in the beaters, the pulp is shot down into stock chests which hold the contents of three beaters.

From the stock chest it is pumped up to a headbox where it is distributed through a series of pipes into a "jordan," there receiving a further defiberization treatment. From the jordan it flows into another stock chest from which it is re-pumped into a second headbox capable of handling four varieties of pulp at the same time. From here it goes through a battery of screens to be cleared of bits of metal, wads of hard paper and other "dirt."

After the cleansing process the jelly-like pulp runs into a mixing box where more water is added to it. From here it is forced by fan pumps into vats. It is at this stage that the old paper actually starts experiencing its re-incarnation. From the vats it passes between a copper mesh-covered cylinder mould, 10 feet in length, and a rubber-covered couch mould of the same size, where it goes through series of primary processes between layers of absorbent felt that partially dries each individual sheet of rolled pulp. More rollers, more felt, until the paper is sufficiently dry and strong enough to carry itself without the aid of the felt.

Made Into Cardboard

In the next stage several cold rollers press the various sheets of paper together into a single sheet of cardboard which varies in thickness according to the use it will later be put to. The yet damp cardboard sheet is then given a heating treatment between a triple layer of 115 steam-heated drying drums, which, when in action, resemble a huge printing press.

From the drying drums the paper passes two "callendar stacks"—six steel cylinders arranged one on top of the other. In going through the first callendar stack it is sprinkled lightly with water, like a starched shirt is before ironing, while the second acts as an iron, giving the product a smooth finish. From here the completed cardboard either enters the cutter where it is sliced into desired lengths or rolled into large rolls weighing, on an average about 1,000 pounds.

When corrugated paper is desired, another machine is put into use—an "A" flute corrugating machine. This is equipped with a pair of steam-heated corrugated steel rollers between which straw board is passed and pressed into corrugations. As it leaves the rollers the top portion of the corrugation are tipped with silicate of soda so that when the layers of outer paper (the liners) are applied, they are stuck tightly to the sandwiches straw board. This paper "sandwich" passes between another set of rollers which gives a complete and lasting union to the triple layer.

The cutter next receives the composite sheet of pasteboard and slashes it into strips with amazing rapidity. From the cutter the strips are fed into a printing press which not only stamps the name and trade design of the products to be contained by the ultimate case, but at the same time cuts the slot so that the strip will be ready for the girls whose job it is to fold the boxes into shape. The large two-color presses are capable of printing and slotting 7,500 packing cases an hour. More durable cases are bound by wire stitching machines or sticking tape.

Corrugated cases, however, are only a small part of the wastepaper industry. Pasteboard containers for shoes, candy, butter, hats and practically every product on the market sold over the counter in an attractively designed cardboard box, are produced. The designs are created by a staff of experts in the box factory and it is upon their ingenuity that the manufacturers of numerous products depend as to whether or not the outside wrapper of their goods will catch the eye of the buying public.

But the social life of the cardboard box is erratic. After the product is purchased by the consumer, the wrapping is tossed away, and if spotted by some keen-eyed paper picker, it will again go through the same process of re-incarnation, though the second time it may be utilized for wrapping axel grease instead of a delicious box of chocolates for milady.

150,000,000 Tons Of Waste Paper Handled Annually

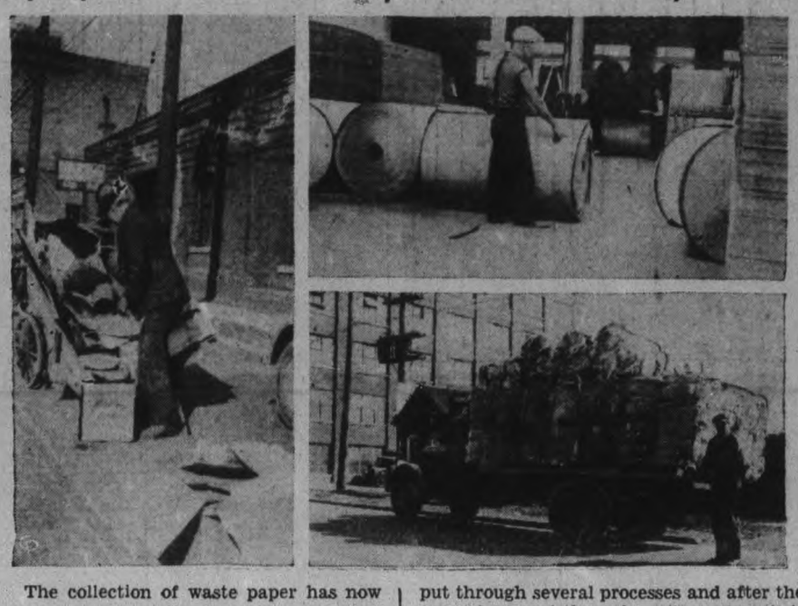

The collection of waste paper has now become a major business in Canada. This old man, LEFT, once a $70-a-week diamond setter, now makes a living collecting waste paper. After collection the waste paper is put through several processes and after the paper is passed through a steam press it is either rolled into large rolls, UPPER RIGHT, or cut into strips. Several tons of "waste" are shown, LOWER RIGHT, ready to be taken to a box factory.

New Books At The Public Library

ADULT

Death From a Top-hat, Rawson; Hasty Wedding, Ebernarc; Derelicts, McFee; Christmas Gift, Flancock; In Friends We Trust, Bayley; World Brain, Wells; Murder Makes a Merry Widow, Dean; Case of the Shoplifter's Shoe, Gradner; Ring Of Eyes, Footner; Paper Roses, Ayres; Clue of the Silver Brush, Burton; Portraits From a Chinese Scroll, Lewis; Vagabond Voyaging, Nixon; Hampton Court, Yates; St. Paul's, Warner; Green Worlds, Hindus; Dutch Pottery and Porcelain, Knowles; French Furniture, Saglio; Fun's Fun, Abbott; Art and Practice of Sketching, Salwey; Political Guide, Thompson; By Day and by Night, Bojer; Designing Women, Byers; Sister of England, Morton; Love Went A-riding, Blaker; Playboy of the Western World, Synge; What Are We To Do? Strachey; News of England, Nicholls; How To Develop Your Personality, Zhellow; Changeful Earth, Cole; Enjoyment of Literature, Powys; Figure-Skating as a Hobby, Cummings; Five Political Creeds, Prof. Law et al; Adventures and Misgivings, E. V. Lucas; Never Another Moon, Miller; Mr. Finchley Goes To Paris, Canning; Pomfret Towers, Thirkell; Mr. Despondency's Daughter, Parrish; Moulders of National Destiny, Soward; Life of Dunant, Gumpert; Arms and the Covenant, Churchill; Yellow Arrow Murders, Mason.

Fashion Drawing and Dress Design, Hall; Young Doctor Galahad, Seifert; Through Lands of the Bible, Morton; Rebecca of Sunnybrook Farm, Wiggin; Weave a Circle, Patrick; To You, Mr. Chips, Hilton; Plays, Synge; Valiant Woman, Kaye-Smith; Musicians of To-day, Rolland; Wall, Rinehart; Riddle of Rainbow Mountain, Rennie; English Poetry, Drinkwater; Hut, Meynell; Then I'll Look Up, Mowat; Joyful Delaneys, Walpole; Dr. Bradley Remembers, Young; Code of the West, Grey; Listerdale Mystery, Christie; Life of Christ, Hall Caine; Baker's Daughter, Stevenson; Christmas Days, Lincoln; Guns or Butter, Lockhart; Buccaneers, Whaton; Model Memoirs, Leacock; Grouse Moor Mystery, Ferguson; Murder of an Aristrocrat, Eberhart; Pursuer, Golding; Whispering Ghost, Chalmers; Blood on the Heather, Chalmers; Again the Ringer, Wallace; Murder at Grassmere Abbey, Dix; Minor Operations, Connington; Doctor Tancred Begins, Cole; Girl From Glengarry, Connor.

Murder by Appointment, Browne; Forest Mystery, Burnaby; Behind the Monocle, Fletcher; Three-Headed Angel, Bradford; Eyes of Death, Benfley; Major Operations, Barke; Police at the Funeral, Allingham; Tavern Rogue, Anderson; Black Virgin, Borden; Fate Laughs, Adams; Murder at Monte Carlo, Oppenheim; Benefits Received, Rosman; Valiant Dust, Wren; Mysterious Waye, Wren; Tros of Samothrace, Mundy; Venner Crime, Rhode; Fontamara, Silone; White Ladies, Young; By Way of Cape Horn, Villers; Mr. Darby, Armstrong; Late Climbs the Sun, Tabor.

Long Day Closes, Tunstall; Turnip-Tops, Boileau; Sonalta Gold, Bindloss; Proselyte, Ertz; Three-Coloured Pencil, Mais; Return of the Rancher, Austin; Family Burial Murders, Propper; They Walk in the City, Priestley; Finch's Fortune, Dela Roche; American Beauty, Ferber; Then Came Nicholas, Hamilton; Man on the White Horse, Deeping; White Oaks of Jalna, DelaRoche; Ships in the Bay, Broster; Private Worlds, Bottome; Exile, Buck; Young Mrs. Meigs, Corbett; House of Four Winds, Buchan; Gap in the Curtain, Buchan.

Green Rushes, Walsh; Cattle Kingdom, LeMay; Hunted, Gibbs; Miss Buncle Married, Stevenson; Come and Get It, Ferber; Miss Buncle's Book, Stevenson; Peel Trait, Lincoln; Trail Driver, Grey; Hash Knife Outfit, Grey; Shepherd of Guadaloupe, Grey; Perfect Specimen, Adams; Silver Wings, Hill; Cappy Ricks, Kyne; England Have My Bones, White; Hangman's Child, Wood; Meet Mr. Mulliner, Wodehouse; This Little World, Young.

Pall for a Painter, Lorac; Ankle-Deep, Thirkell; Casino Murder Case, VanDine; Behind the Yellow Blind, Walling; While Rivers Run, Walsh; Tenth of September, Weekes; Red Pepper Returns, Richmond; Nine Tailors, Sayers; Hounds of God, Sabatini; Dark Angel, Kaus; Selbys, Green; Gallybird, Kaye-Smith; Main Line West, Horgan; David and Destiny, Hay; Doctor Died at Dusk, Homes; Thunder Mountain, Grey; Monkhurst Murder, Grierson; Statutes of Canada, 1938, Presented.

JUVENILE

Reluctant Dragon, Grahame; Sheltered Windows, Means; Red Keep, French; My Little Counting Book, Cousland; Epaminondas, Bryant; This Way to the Circus, Hodel; William and His Kitten; Flack; Grey Wolf, Montgomery; Treasures Trails in Art, Chandler; Hop, Skip and Jump, Aldia; Europe's Fairy Book, Jacobs; More Fun When You Know the Rules, Pierce; Anglo-Saxon and Viking, Norman times, Quennell; Roman Britain, Quennell; Dolls to Make for Fun and Profit, Ackley; What Shall I Be? Bartimeus; Gibbon's Stamp Catalogue, 1939; Powder-Smoke Blood, Starr; Family From One-end Street, Garner; Dog Nelson A.B., Campbell; Luck to the Verities, Bevan.

Wings to the Rescue, Rogers; Two Cadets, Campbell; Sticks Across the Chimney, Burglon; Dragon Who Was Different, Trease; Singing Rabbit, Garratt; Strange Birds and Their Stories, Verrill; Anne of Green Gables, Montgomery; Best Stories to Tell to Children, Bryant; Brave Little Holland, Griffin; Gordon, Bryant; England's Story, Tappan; Rusty, a Cocker Spaniel, Meel; Pollyanna, Porter; Anne of Avonlea, Montgomery; Pollyanna Grows Up, Porter; Treasury Reader Books, 1, 2, 3; Ezekiel Travels, Garner.

Joe and Pinto, Lloyd-Owen; Puppets and the Puppet Stage, Beaumont; Kilmeny of the Orchard, Montgomery; Story-Girl, Montgomery; Conquerors of Mexico, Conquerors of Peru, Gilbert; Grimms and Andersen's Fairy Tales; Hello, the Boat, Crawford; At the Jungle Edge, Lee; Buffaly Jim, Hatfield; Storms on the Labrador, Dinwoodie; She Went to London, Butler-Joyce; Jacques at the Window, Emerson; Jenk and Marenka, Zdena; Carlos & Lola, Sowers; Capitals of the World, Vance; Danny and Prue, Tallant; Tales for Sixes and Sevens, Williams; Gingerbread Jane, Seers; Thimble Summer, Enright; Hundred Best Animals, Gask; Stories of Famous Children, Wilson; Five Little Kittens, Towsley; Little Airplane, Lanski; Mrs. Peregrine and the Yak, Burns; Once On Christmas, Thompson; Amellaranne at the Zoo, On the Farm, Gives a Christmas party, Heward.

Looking For Evidence Of Rustling

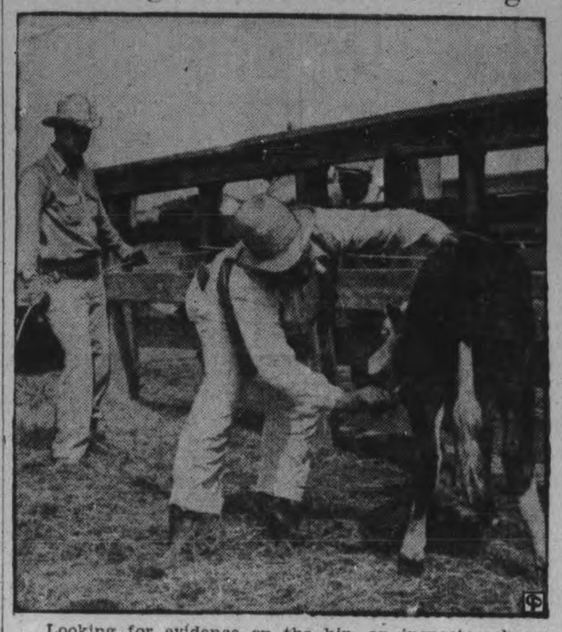

Looking for evidence on the hip, an inspector shears away matted hair on this calf so he can determine ownership by a mark left by a hot iron. Cattle rustlers are on a rampage in the southwest with price of beef as high as it is.

Reported Arrested

Allegedly implicated in the distribution of "secret leaflets" protesting against the "royal dictatorship" in Roumania, Premier Julius Maniu, ABOVE, leader of the National Peasant party, is reported under arrest. Premier Maniu is noted as an inveterate foe of Mme. Magda Lupescu, titian-haired friend of King Carol, who is credited with wielding powerful influence on the king's policies.

Havelock Lodge Installs New Master

(Examiner Correspondence.)

HAVELOCK, Jan. 3—Walter J. Nobes was installed as Master of Havelock Masonic Lodge A.F. and A.M. No. 435 at a largely attended installation and investitute ceremony in the Masonic temple here last Thursday evening. Visitors were present from several lodges in this district, while two distant guests were Wor. Bro. W. B. Ritchie of Toronto, and Wor. Bro. C. D. Cotterman, of Wauseon, Ohio.

Right Worshipful Brother Robert Anderson was installnig master. He was assisted by R. W. Br. T. P. Lancaster, Wor. Bro. Wm. Anderson, R.W. Bro. Robt. Buchanan, and W. Bro. W. B. Ritchie of Toronto.

A past master jewel was presented to retiring master Austin A. Wilde, the presentation being made by W. B. Ritchie.

Officers installed were: immediate past master, A. A. Wilde; master, Walter J. Nobes; senior warden, G. G. Ames; junior warden, E. D. Chiles, treasurer, Robert Anderson; secretary, A. C. Denike; senior deacon, C. Spencer; junior deacon, Ross Barrons, director of ceremonies, T. P. Lanaster; senior steward, E. J. Leeson; junior steward, Arthur King; tyler, W. D. Hutchinson; organist, W. J. McBurney inner guard, Carman Steenburgh.

Following the lodge ritual a banquet was enjoyed at which the several guests spoke. The banquet was catered by the members of the Eastern Star.

Rt. Wor. Bro. H. W. Roche, P.D. D.G.M., spoke during the evening on the Festival of St. John, comparing the life of St. John and the high ideal which he supported, as being harmonious with the life of a Mason. Using scriptural passages to illustrate the life of St. John demonstrated how it complied with the teachings of Masonry.

Bro. C. D. Cotterman, of Wauseon Masonic Lodge, Wauseon, Ohio, replying to the toast to visiting brethren, spoke of the differences between the Canadian and American masonic orders.

FRASERVILLE

Miss Mary Lawrence of Ennismore is spending this week at the home of her parents, Mr. and Mrs. Charles Lawrence.

Mr. and Mrs. Martin Henry returned home after spending the Christmas week with their son, Mr. Harold Henry in Montreal.

Mr. and Mrs. Homer Oulette spent the week-end with relatives in Toronto.

To Make 2,500 Mile Cruise In Outrigger Canoe

In this 32-foot outrigger canoe a crew of three are planning to cruise between the American territory of Hawaii, and Samoa, a 2,500-mile ocean voyage, the first trip of its kind in modern times. Clearance papers for the oceanic adventure have been issued by J. Walter Doyle, U.S. collector of customs at Honolulu. The adventurers plan only one stop, on Fanning Island, in their 2,500-mile cruise. The crew consists of U. A. Woodbury, 2nd, of Burlington, Vt.; Don Hall, of Long Beach, Calif., and Charles Kern, of Pawtucket, R.I. They expect to make the trip in about 20 days.

Cattle Rustling Now Flourishing Beef Prices High

AMARILLO, Tex., Jan. 3. — The price of beef is high and cattle rustlers, hoping to cut in on the rancher-man's profit, are on a rampage in the southwest.

The crude old branding iron, however, still marks the route to the jailhouse. Inspectors for the Texas and Southwestern Cattle Raisers' association, always busy on the range and in the stockyards, check all brands and keep the motorized rustlers on the run.

Protection.

Authough sheriff's forces and the Texas Rangers are under orders "to get them cattle rustlers," the cow stealing business still goes on. Almost within the city limits of Dallas, a metropolitan centre practically out of the cow country, a cattle protective association has been organized to combat the rustlers.

Says Col. H. H. Carmichael, commander of the Rangers, "There is more livestock theft now than at any time in the last 70 years."

Adds Dayton Moses, attorney for the Cattle Raisers' association, "In the 21 years I have been an attorney for the association there has never been as much cattle rustling as there is today."

The main reason the Cattle Raisers' association, founded 62 years ago to fight rustlers, keeps an attorney is to prosecute livestock thieves. Many are sent to prison in Texas and the southwest each year.

Ever since the first longhorn steer crossed the Rio Grande into Texas there have been cattle rustlers. There also have been branding irons.

Longhorns have changed into beefy white-faced shorthorns. The cowmen's method of handling rustlers with hemp and limb has changed, the rustlers' method of stealing cattle has changed, but the crude old branding iron has remained constant, unchanged.

It marks ownership as it did a century ago. It has sent many men to prison. It is the source of investigation by the association inspectors.

Trucks Used Now

The modern rustler, the gasoline cowboy, uses trucks, sometimes guided from overhead by aeroplanes, to haul off a few head of fat calves or steers at a time. Rustlers have been known to counterfeit bills of sale. Many bury the telltale hides. The beef is sold to law-breaking cafes and meat markets.

Yet, there is the fear of 'the association" in the hearts of all rustlers. Range and stockyards inspectors examine brands, trace ownership, catch rustlers. They follow the scorched tracks of the branding iron—the big "if" between success and failure in the rustling "business."

* * *

Illustrating the seriousness with which the rangelands of western Canada view present-day rustling, was the sentence imposed on Albert Fear, 30-year-old Cochran, Alta., homesteader convicted of stealing three head of cattle from the foothills northwest of Cochran. Although Fear declared he received only nine dollars for the cattle which were slaughtered and sold for fox meat, and pleaded straitened circumstances as the cause of his crime, an appeal court in Calgary upheld a two-year prison term imposed by the trial judge.

C. E. Smith, K.C., crown prosecutor, declared before the appeal court that cases of stealing and butchering were common in Alberta and that evidence sufficient to convict was difficult to obtain.

Some Resolutions Being Made By Movie Actors

Hollywood, Jan. 3.

NEW YEAR'S RESOLUTIONS overheard here include:—

Robert Young: "Learn to rope a steer as well as Alan Jones."

Clark Gable: "Steal a scene from Spencer Tracy in 1939."

Spencer Tracy: "Do the best I can in roles I get."

Lewis Stone: "Play Judge Hardy the rest of my life."

Jeanette MacDonald: "To love dogs as always but not have more than eight around the house."

Frank Morgan: "Get away from my green beret. No more gaudy display. For 1939 only a black or blue one."

Mickey Rooney: "Study two hours every night for my college course. At least every other night."

Glenda Farrell: "Be a good mayor for North Hollywood."

Miss Nelson Hostess To Tilicum Class

(Examiner Correspondence.)

KEENE, Jan. 3.—Miss Edyth Nelson was hostess to the Tilicum class at her home Thursday night when 20 girls answered the roll call. It opened with devotion service followed by a business discussion and plans for an oyster supper at the end of January. Willina Nelson directed the study book on the "Acts of the Apostles." Gifts were exchanged and refreshments were served by the hostess.

C. G. I. T. Meets.

The senior girls of C.G.I.T., under leadership of Bertha Elmhirst held a meeting in the basement of the United Church. Open devotional services followed by a Christmas reading "No Room in the Inn" by Eleanor Brown. Gifts were distributed after a dainty lunch was served.

To Be Belgians Queen?

A recent photograph of her royal highness, Princess Irene of Greece, sister of King George II. The recent visit of the Greek monarch to Belgium, where he was guest of 37-year-old King Leopold, has given rise to rumors of romance between the Belgian king and the 34-year-old Princess of Greece. Leopold's first queen, Astrid of Sweden, was killed in an automobile accident in 1935.

EMBARRASSING

It's embarrassing to cough. Get Smith Brothers Cough Drops for soothing relief. (Black or Menthol.) Only 10¢. 88

SMITH BROS. COUGH DROPS TRADE MARK

THE CANADIAN DEPARTMENT STORES LIMITED

Starting Wednesday, 9 a.m. Sharp

C. D. S. JANUARY SALES

DAILY MONEY-SAVING EVENTS

Clearing! Women's and Misses' Rayon Satin Dress or Suit "FRONTS"

Regular, each .69

Draped neckline or Peter Pan collar style. Adjustable sash at waist. Colors, red, wine, white, egg-shell, pink and rust. Special, each ..... .49

—Main Floor, C.D.S.

Reduced for Clearance!

MEN'S SHIRTS and PYJAMAS

SHIRTS, Regularly each 1.29

Separate and collar attached styles, stripe and check designs. Sizes 14, 14½, 16, 16½, 17, 17½ in the group. Special, each ..... .79

PYJAMAS, Regular 2.95 and 3.95

Smart 2-piece styles in various stripe and all over designs in conservative and bright colours. Sizes 32 to 42. Special, suit 1.98

—Main Floor, C.D.S.

Extra! French Transparent Velvet. 35" Wide

Marked down to an exceptionally low price for the January Sales. A good quality velvet (rayon and cotton), 35" wide. Colors, black, red, medium blue and dark brown. 35 inches wide. January Sale Special, yard 1.25

—2nd Floor, C.D.S.

THE CANADIAN DEPARTMENT STORES LIMITED

Tomorrow
EAST WINDS; MILDER; SNOW.

The Peterborough Examiner

Last Year
MAXIMUM 30 - MINIMUM 18

VOL. LXXXI, No. 2 — PETERBOROUGH, WEDNESDAY, JANUARY 4, 1939 — PRICE THREE CENTS

'STORM SIGNALS OVER SEA' - ROOSEVELT

Miners Dead, Bodies Recovered

Death Instantaneous Crews Find After 8 Days' Work

KIRKLAND LAKE, Ont., Jan. 4 (CP).—The crushed and broken bodies of John Holubec and Vito Vlaisavgevic were removed today from their rock tomb a half-mile underground in the Lake Shore Mine by rescue crews which had worked unceasingly for eight days.

Investigators said the condition and position of the bodies indicated death was instantaneous. The men were entombed by a rock blast shortly before midnight December 27 in a "raise" at the 2,700-foot level of the mine, Canada's biggest gold producer.

Mine Inspector W. O. Tower started an investigation immediately the miners' bodies were recovered. Tommy Church, Teck Township councillor and international board member for Canada on the congress for industrial organizations, said he would press for a "complete investigation."

Rescuers Never Stop.

Mine officials, refusing to believe the men were killed in the rock slide which sent thousands of tons of rock crashing down on them, pushed rescue workers relentlessly throughout the week.

At 10 o'clock last night, searchers could see one of the bodies but it was not until three o'clock this morning that they could remove it. It was that of John Holubec.

Rescuers redoubled their efforts to locate Vlaisavgevic's body. It was located at seven o'clock, but it was two hours later before they were able to clear away enough rock to remove it.

The bodies of the two men were removed to Kirkland Lake's only undertaking parlor and laid side by side for formal identification by families and friends.

Coroner Dr. R. H. Armstrong said no date has been set for the inquest.

Dies From Fall

SARNIA, Ont., Jan. 4.—(CP).—A coroner's jury last night found that Thomas Salmons, 64, died on Dec. 18 from a blood clot caused by injuries suffered in a fall on the C.N.R. tracks while at work as a car repairman Nov. 26.

Evidence indicated his injuries were not considered serious at first but he failed to respond to treatment.

Fast-Growing Nazi Fleet Takes New Designs With Speed For Raiding Trade Lanes

London, Jan. 4. (C.P.-Havas). GERMANY'S Naval building plans envisage a fast, powerful, fully equipped offensive fleet including aircraft carriers and a new, formidable type of vessel combing the fighting features of a cruiser and an aircraft carrier, according to reports in London diplomatic circles.

In addition to submarine building to achieve parity with Great Britain and two new cruisers—of which details are known here—German shipyards are said to be working on a type of torpedo boat with a radius of action far greater than that of the vessels of the same type used by other powers.

The tonnage of all these new units is as yet unknown, but it has been intimated Germany's plans depart from the orthodox dimensions in these various categories. Her new cruisers may come somewhere between 10,000 and 17,500 tons.

The objectives of this fleet would be less to participate in naval battles than to operate against enemy commerce and to develop the use of the air arm to an extent hitherto not anticipated.

600 Birds Are Entered In Poultry Show

All the sleek and plump turkeys and geese in the neighborhood didn't have their necks wrung to grace Christmas dinners. Some of them that escaped the slaughter have begun the new year winning prizes at the Peterborough Poultry Association's show which opened Tuesday in the market hall and continues until Thursday night. Big white Emden geese, bronze and white Holland turkeys were arrayed in pens along the same rows where their recently departed kin, stripped off their plumage, were laid out on the cold boards on their way to hot ovens.

More than six hundred birds are wondering what it is all about, a bigger show than last year, getting a lot better treatment than the badminton "birds" that are usually banged about most evenings of the week. Classes with the largest entries include single and rose comb white Leghorns, brown Leghorns, Rhode Island Reds, white and Columbia Wyandottes and so on down the aisles. Among the largest exhibitors are R. M. Brown, H. T. Lush, H. Black, E. Simmons, H. L. Van Allen, E. H. White of the city, Allan B. Brown of Bridgenorth, H. M. Foster and W. W. Lord of Campbellcroft, and J. M. Lowes of Otonabee.

Morris Wallace of Iroquois completed the judging early this afternoon, and the show is now open to the public.

Domesticated Mallard ducks shown by R. M. Brown and W. W. Lord comprise an interesting group at the north end of the hall. H. L. VanAllen, one of the directors, told the Examiner the Mallards are the easiest of the wild ducks to raise in captivity. All they demand is plenty of feed to keep them contented in the poultry runs.

Fire Bell Rope Breaks Ending Fun For Young Revellers

(Examiner Correspondence.)

Hastings, Jan. 3.

A group of boys who sought to cause excitement here New Year's eve by ringing the fire bell had their fun cut short when the rope broke and they found themselves with other means of creating noise which could be heard all over the village.

Fire Chief, Fred Dodd had a cold job yesterday when he scaled the steel framework of the bridge to attach a new bell rope.

Struck By Puck In Boys' Game Youth Is Dead

(Examiner Correspondence.)

WARKWORTH, Jan. 4.— (Special.)—Clifford Hopkins, 18, died en route to Belleville Hospital Monday night where he was being rushed. Peritonitis had set in from injuries sustained Thursday night when he was struck in the stomach by a puck. He and a group of boys had been practising hockey when the fatal injuries were sustained.

The injury apparently did not seem serious immediately after and he continued to work in Boyce's store until Saturday when he became sick to his stomach. From then on his condition grew worse and doctors seemed unable to diagnose extent of his injury.

He was ordered removed to Belleville hospital, but died before they reached half way. Funeral services were held Tuesday afternoon in Warkworth United church.

The youth was well known in Warkworth and Hastings. He was of a friendly nature, diligent in his studies at school and was a promising young goal tender for the hockey team. He is a son of Mr. and Mrs. William Hopkins, Warkworth.

Ship-Saving Just Humdrum Affair After 9 Years On Salvage Tug

HALIFAX, Jan. 4.—(CP).—Nine years as a wireless operator aboard the salvage tug Foundation Franklin have made ship-saving at sea just a humdrum affair for Lindsay A. McManus.

McManus, a Montrealer, is only 29. When first he took over the Foundation's crew, he had his share of thrills—he'll even term some of the powerful tug's jobs "exciting"—but now it is just routine.

Sole wireless operator on the ship's paper, he never knows when he may be called to duty. It might be went he is at home, at a movie or a party. Going without sleep isn't anything new for him, either. Once he did a 42-hour stretch while the Foundation aided a distressed vessel.

Another of his jobs is taking pictures of vessels salvaged by the Founaltion, which are included in a report filed at the end of a salvage operation. At times he has acted as a news photographer and his "shots" of some sagas of the sea have been used widely.

McManus' "exciting" experiences included the towing of the Belgian steamer, Emile Franqui, to Halifax several years ago. The two ships had run into heavy weather off the harbor mouth when McManus picked up an SOS

Call From Own Tow.

Listening closely he discovered the distress call was from the steamer the founation had under tow—the prudent Belgian captain having feared the tow-line would snap in the raging sea, it did snap, too, near the steamer's bow and as the Foundation turned about to "shoot" another line aboard, her stearing gear became disabled and both craft were in difficulties.

Repairs were made to the Foundation as she stood by the anchored steamer all night and in the morning a line was put over and the tow continued.

Meanwhile, all American and Canadian coast wireless stations closed down in an effort to eliminate interference from the air as nearby vessels answered the distress calls of the steamer—already in tow.

The Foundation Franklin, formerly known as the H. M. S. Frisky and built 20 years ago, has figured in almost all the salvage cases around the Eastern Coast of Canada since her time. She has all the modern equipment used for her work and has a crew of 22. Her records do not show a single loss of life or serious injury to a crew member.

79 p.c. Favor Duke's Return To England

NEW YORK, Jan. 4—(CP).—A survey in Great Britain by the British institute of public opinion, released here last night, revealed that "an overwhelming majority" of British voters would welcome home the Duke and Duchess of Windsor.

The survey, released by the institute of public opinion, showed an answer was sought to the question: "Would you like the Duke and Duchess of Windsor to make their home in England?"

Replies were given as "yes" 79 per cent, "no" 19 per cent. Approximately one-fifth did not express an opinion.

When the same survey question was put to British voters a year ago, it was stated, approximately 60 per cent wanted the Duke and Duchess to return, against 79 per cent now.

Hospital Insurance

NELSON, B.C., Jan. 4.—(CP). — The Kootenay General Hospital here has opened its list for "family hospitalization insurance." The plan, similar to schemes already operating at Kamloops, Vernon and Kelowna, provides hospitalization, laboratory service, medicines for the insured and family for $1.25 a month.

Priest's Broadcast To Be Investigated

OTTAWA, Jan. 4 — (CP.).—Alleged intervention in the Toronto municipal election by Rev. Charles Lanphier in a radio broadcast on Sunday is the subject of investigation by officials of the Canadian Broadcasting Corporation.

Gladstone Murray, general manager of the Corporation, has sent for copy of Father Lanphier's speech following complaints to the effect it infringed the rules of the Corporation. As the address was delivered over a private station it was not subject to censorship in advance by the Corporation.

Hepburn Sailing Delayed At Port

LOS ANGELES, Jan. 4—(CP).—Premier Mitchell Hepburn of Ontario arrived here Tuesday with several officials of his government, but their scheduled sailing for Australia was postponed until tomorrow because of a marine dispute.

Mr. Hepburn and his party will sail on the Matson liner Mariposa, now at San Francisco. The ship cancelled Tuesday's sailing for Australia via Los Angeles fearing a marine dispute would tie up the city's harbor.

Instead Matson officials said passengers at Los Angeles would be brought here by rail and the Mariposa would sail Jan. 5.

"We expect to be in Australia as guests of the commonwealth for about two months," said Chester Walters, Ontario deputy minister of finance.

Others in the party which will study economic problems are E. G. Odette, chief of the Ontario Liquor Control Commission; R. H. Elmhrst, secretary to the premier, and John Mansfield, Ontario business man.

Fifty Public Appearances Charted For Spring Visit Of King And Queen

Stop 3 Days Ottawa, 8 Hrs. Kingston, Toronto; No Call On Quints At Callander; May Need 3 Trains For Retinue, Officials

OTTAWA, Jan. 4 (CP).—A royal time-table, plotting the course of the King and Queen on their month-long tour across Canada and back next summer, was made public today.

The itinerary provides for almost 50 public appearances, brings them to most of the populous districts on the southern fringe of the country and is described by Prime Minister Mackenzie King as "final."

The royal couple, making the first visit of a reigning king and his queen to Canada, will arrive at Quebec May 15 on H.M.S. Repulse and leave from Halifax June 15 on the same vessel. Three days and a half between June 7 and June 12 will be spent in a United States visit, the details of which were not announced here.

They will visit each provincial capital and all of the large cities except Windsor, Ont. They will go no farther in Southwestern Ontario than London, missing Windsor, Chatham and Sarnia.

Their Majesties will sleep on the royal train except in Ottawa, where they will stay at Rideau Hall, Quebec, where the Citadel, summer home of the Governor-General, will be their headquarters, Victoria, where they will stay at Government House and possibly Jasper and Banff, both of which they will visit for a day of rest.

They will not travel at night so that they may have the maximum possible rest and meet more of their subjects in brief stops during the day. The itinerary does not indicate in many cases where their train will be stopped at night.

Long, Strenuous Trip.

In announcing details of the tour Mr. MacKenzie King indicated he realized many would be disappointed because their cities or districts would not be visited. But he expressed himself as confident that Canadians would appreciate the intricacies of the situation and what was involved in the Royal Couple undertaking so long and ardous a journey in the limited time at their disposal.

The itinerary was drawn up by a committee of cabinet ministers and government officals after careful and detailed study and was approved by Their Majesties. The Prime Minister said they had sought to keep in mind that Their Majesties would not only be travelling in Canada and the United States for a month in addition to their ocean voyages but also would take part in many public processions in different cities, all a tax on their strength.

Public functions will be kept to a minimum, the Prime Minister said. It would be physically impossible for the King and Queen to accept even a small number of the many suggestions and requests for special calls which have come from all parts of the Dominion.

The itinerary indcated they will not visit the Dionne Quintuplets at their home near Callander, Ont. The nearest they come to the Quints' birthplace is Sudbury, eighty miles

FIFTY PUBLIC
(Continued on Page 6, Column 3)

60 Of Germany's Latest Bombers And Crews, Swapped To Honduras

SAN DIEGO, Calif., Jan. 4. — (CP).—The San Diego Union today says:

"Sixty German bombing planes, with crews, are in Honduras, 600 miles north of the Panama Canal, according to word reaching here from the south.

"While the type of the planes was not reported, it was said that they are large jobs, of the latest design; they were sent to the Central American Republic under what is reported to be a barter arrangement, whereby Honduras was to pay for them in coffee and other products of the Republic. In addition to coffee, the principal exports of Honduras are bananas, gold, silver, cocoanuts, cattle, hides and sugar.

"The Germans who accompanied the planes not only are servicing them, it is said, but also are reported to be instructing Honduran pilots and mechanics."

Three Sales Girls Vanish At Orillia

ORILLIA, Ont., Jan. 4 — (CP).—Police began search to-day for three magazine sales girls who left yesterday by car in the direction of Brechin and have been unreported since.

The girls, Alveta Smith, 24, leader of the group, from New Brunswick, Edna Lehman, 19, and Kay Kelly, 23, failed to return to their hotel here. Two other girls of the group, left behind here, anxiously applied to the police for help.

Police believed the missing girls may have got stuck somewhere in a deep snowbank and were probably compelled to spend the night in a farmhouse.

Agricultural Rally

GUELPH, Ont., Jan. 5.—(CP).—Annual meeting of the Ontario Experimental Union will be held at the Ontario Agricultural College here to-morrow. Hon. P. W. Dewan, Provincial Minister of Agriculture, Dean R. M. Shaw, Ottawa, H. H. Hannam, secretary of the United Farmers of Ontario, and other prominent agriculturists will address the meeting.

North Bay Protests No Visit By King

NORTH BAY, Ont., Jan. 4 — (C. P.). — Protests were addressed today to Prime Minister Mackenzie King against failure to include North Bay and nearby Callander, home of the Dionne quintuplets, on the itinerary of the King and Queen for their Canadian tour this year.

Mayor-elect Arthur Beattie of North Bay said his communication to the Prime Minister and to Dr. J. R. Hurtubise, Liberal member of Parliament for Nipissing, was a "strong formal protest" against the omitting of North Bay and Callander from the itinerary.

The Board of Trade protest to the Prime Minister read:

"This section of Northern Ontario greatly aroused over published itinerary of Their Majesties. We are convinced that the King and Queen have not been consulted, otherwise they would surely include a stop-over to see their wards, the Dionne quintuplets. Such a visit would also give the mining sections to the north their only opportunity of paying homage to Their Majesties."

Living costs are steadily rising in Costa Rica.

The Weather

The Examiner's Barometer

Noon - - 29.63

Peterborough Temperatures

To-day:
Night low - *7
Noon - - 14

Yesterday:
Highest - - 12
Lowest - - *4

One Year Ago:
Highest - - 30
Lowest - - 18

*—Below zero

Seven Below Zero at 6 a.m. To-day

Three times in the past week temperatures have fallen after 6 a.m. readings; yesterday, there was a drop of two degrees—from 2 below zero at 6 a.m. to 4 below at 7.30.

Sun—Rises at 7.52 a.m., Sets 4.54 p.m.

Weather Forecast

Georgian Bay — Fresh easterly winds; partly cloudy and cold. Thursday: Strong south-east winds and milder, with snow, probably changing to sleet or rain.

Lower Lake Region — Fresh easterly winds; cloudy and cold over east portion; some snow or freezing rain in western districts. Thursday: Strong south-east winds and milder, with snow and sleet; probably changing to rain.

Northern Ontario — Fair and cold to-day. Thursday: East and south-east winds; cloudy and milder, with some snow.

Ottawa and Upper St. Lawrence Valleys — North-east winds; fair and cold. Thursday: Fresh easterly winds; cloudy, with slowly rising temperature, followed by some snow or part sleet.

Lake Superior — Fresh to strong south-east winds; cloudy and comparatively mild to-night and Thursday, with some snow or part sleet.

Paris — Temperature, 36; foggy; moderate winds.

Madam X Sits Mum, Toronto Police Sit Pat; Only Right Name To Bail Her Out Of Cell

Toronto, Jan. 4.

POLICE are going to be just as indifferent as the mysterious Madam X who told them her name was Eta Botas, a star approximately 196,000,000 miles away from earth.

Madam X is held on a charge of personation at the polls during Monday's civic elections. Police said they were making no effort to identify her. They say it is entirely up to herself. But she'll stay in jail until she reveals her correct name.

Madam X told them her name was Eta Botas. They investigated and found there was no Eta Botas at the address she gave. Instead, a University Professor came to their rescue and told them the name was that of a star millions of miles away. Madam X is about 25 years of age.

Tunisia Maginot Line Safe Says Daladier

GABES, Tunisia, Jan. 4—(AP).—Premier Daladier inspected Tunisia's "Maginot Line of the desert" today and called it strong enough to resist any attack.

"Tunisia is safe" was his comment after a rapid tour of the Mareth defence works facing Italy's Libyan frontier.

Accompanied by high military and naval officials who are visiting the French North African colonies with him, the premier saw thousands of soldiers pushing additional work on the fortifications.

Deep in the desert 25,000 crack troops paraded across the sands before the bareheaded premier as clouds of dust almost blotted out the sun.

The troops included Europeans, Sengalese and wild Tunisian cavalry irregulars who rode past at a gallop, firing their rifles in the air.

The Mareth line, built of reinforced concrete on the same principle as the Maginot line of France's eastern frontier facing Germany, lies 95 miles from the Libyan frontier and cuts across the main road from Tunis to Libya just below the Mareth oasis.

Land Good as France?

Daladier began the inspection immediately on his arrival from Tunis where he visited the Tunisian potentate, Sidi Ahmed, yesterday.

Speaking at a banquet last night before a gathering of French and Tunisian officials of the French protectorate, the premier said:

"France will never permit your efforts to be turned from the goal, which is to create here on African soil a human community comparable to the French.

"France has the force to assure your security ...Her power is invincible."

While he spoke Italian Fascist leaders in Tunis circulated a demand for equal rights for Italian nationals in Tunisia.

Propose the King Close Session

TORONTO, Jan. 4 — (CP). — Coming session of the Ontario Legislature may be produced by the King as a part of the program of His Majesty's visit to Toronto, it was suggested at Queen's Park today.

Although the Assembly will have completed its sessional work weeks before Their Majesties' visit, it would be possible for the members merely to adjourn and then re-assemble for the traditional prorogation ceremony on May 22.

It has also been suggested that the date of the running of the King's Plate at the Woodbine Meeting should be changed in order that the King could be present for the first time at the running of the classic inaugurated by Queen Victoria.

These two suggestions at least will be placed before the committee headed by the Lieutenant-Governor which will make the arrangements for the Royal visit to Toronto. Before he left Premeir Mitchell Hepburn named Hon. Harry Nixon, Acting Premier, and Col. George A. Drew, Conservative Leader, as members of His Honor's committee, but other members including Mayor Day, may be selected by the Lieutenant-Governor.

The committee will be formed and start its work as soon as official notification is received from Ottawa with regard to Their Majesties' itinerary, Mr. Nixon said.

Higher Fire Loss

TORONTO, Jan. 4.—(CP).— Ontario fire losses in 1938 totalled $8,855,072, increase of $940,576 over 1937, Fire Marshall W. J. Scott reported to-day. Fires last year claimed 77 lives with 190 persons injured.

The Fire Marshal reported also the busiest year in the history of the office for investigation of arson and allied crimes. During the year the office obtained 48 arson convictions. There were eight acquittals and hearing of five charges still is pending.

Six waterspouts, one rising 200 feet, were seen at one time off Folkestone, England.

Cod Swimming Road Give Bus Driver Surprise At Coach

Nanaimo, B. C., Jan. 4.

FISH have taken to the highways on Vancouver Island — and that's no fish story according to an Island bus driver. The driver said he was driving along the island highway where flood waters from the Kokisiah river covered the road. He saw a big cod swimming along the road, fully a mile from its natural habitat in Cowichan Bay.

Old King Winter Plays Full Bag Of Tricks

(By the Canadian Press.)

The weatherman gave Ontario a sample to-day from about every page in his book. There was snow, sleet, rain, fog and sub-zero temperatures.

White River, Peterborough, Kingston, and Ottawa were in the below-zero group. At White River, Ontario's coldest spot generally, the mercury stood at 18 below at eight a.m., and 12 below at noon. It was 14 below at Ottawa during the night and four below at Kingston. Peterborough reported minus seven.

The coldest spot in Canada, though, was not in Ontario. At Doucet, in Northern Quebec, the thermometer fell during the night to 36 below.

Hamilton Under Ice

Hamilton probably had the strangest weather of all Ontario cities. An icy wind sweeping in from Lake Ontario brought with it a mixture of fine snow, sleet and rain that left houses and trees blanketed under a coating of crystal ice. The temperature varied from 12 to 20 degrees above zero.

Driving conditions around Stratford in southwestern Ontario were reported "miserable" with the district under the heaviest fog in months. Motorists were advised not to leave the city and the few who did were able only to crawl along the highways, with ice forming on the windshields of the cars.

Brant county needed a January thaw to relieve a water shortage that has forced farmers to draw water from rivers and creeks for livestock. Many of the wells in the district are without sufficient water.

At the Ontario agricultural college at Vinemount it was reported the sleet storms would be beneficial to fruit crops. The formation of ice on the buds and twigs tends to destroy the eggs of insect pests.

Highways in many centres were in a dangerous condition. Rural roads around Peterborough were blocked completely and in many cases postmen were unable to complete their rounds.

Calls On U.S. To Boost Her Defences

Nation Must Be Ready To Thwart Threat To Freedom

WASHINGTON, Jan. 4.—(CP).—President Roosevelt told the United States' Congress to-day that while war had been averted last fall world peace was not assured and called for strengthened defences "in the face of storm signals from across the sea."

Addressing a joint session of the Senate and the House of Representatives, the President asserted "undeclared wars," "deadly armaments," and "new aggression" threaten the three indispensable institutions in America—Religion, democracy and International good faith.

And only through a nation united physically and spiritually could these storms be kept from American shores.

While giving notice that he would make recommendations in the course of a few days for "essentials of defence against dangers which we cannot safely assume will not come," Mr. Roosevelt warned of danger from infiltration of philosophies of force into the western hemisphere.

Mr. Roosevelt said that in the western hemisphere "we have under common ideal of democratic government, a rich diversity of resources and of peoples functioning together in mutual respect and peace."

Ready For Anything.

And he warned:

"That hemisphere, that peace, and that ideal we propose to do our share in protecting against storms from any quarter. Our people and our resources are pledged to secure that protection. From that determination no American flinches."

By that he did not mean that the American republics disassociated themselves from nations of other continents and he reasserted "our historic offer to take counsel with all other nations of the world to the end that aggression among them be terminated."

Peace Not Assured

Standing on the Speaker's dais in the House chamber, the assembled members before him, the President said "a war which threatened to envelop the world in flames has been averted but it has become increasingly clear that peace is not assured."

He did not specifically mention the Munich pact or the dismemberment of Czecho-Slovakia. Nor did he name any foreign nation.

But he referred to "events in Europe" where Czecho-Slovakia was dismembered at Germany's insistence, "in Africa" where Italy conquered Ethiopia and "in Asia" where Japan has invaded China.

"All about us rage undeclared wars—military and economic," Mr. Roosevelt said. "All about us grow more deadly armaments—military and economic."

The United States would solve by democratic means problems that dictatorships solve "by main force" any by using force "apparently succeeded at it—for the moment," the President said.

"Dictatorship," he declared, "in-

CALLS ON U.S.
(Continued on Page 2, Column 2)

Only Crime 'They Can't Find Work' Cadi To Report 7 Vags To Conant

TIMMINS, Ont., Jan. 4—(CP).—"I think this situation should be reported to the Attorney General's department," commented his worship Magistrate S. Atkinson in police court yesterday in sentencing seven men charged with vagrancy after the accused men and police admitted that their only wrong was that they "couldn't find work."

"The last few police court sessions have produced a large number of these cases," said Magistrate Atkinson when Ernest Bates, a youth who sid he came from Niagara Falls, led off a list of vagrants yesterday.

"Why don't you get in touch with your parents and let them know of the trouble you're in," the judge asked the young man.

"They're hard up too," replied Bates, "They can't support me."

Chief of Police Leo H. Gagnon said that it was the policy of the towns relief department to give married men the preference and that there was nothing in town for unmarried men.

Their Shack Burns

Bates related how he and his friend Lloyd Fulson, also arraigned on a vagrancy charge, had come north from Niagara Falls. They intended to spend the winter in a shack which they built at the outskirts of the town but a fire on Christmas eve had destroyed the building, they said.

"Do you want to go to jail," queried the magistrate.

"Not if I can help it," returned the youth.

"I'll fine you a dollar and costs, see how that works," said the court.

Six other men were given the same fine. Another man accused of begging said he had a job to go to.

"Go to it, you're lucky," said the magistrate. "I think that the attorney general should get a report on these conditions. These unfortunate cases are becoming much to numerous."

Crown Attorney Caldbick agreed that the situation was becoming a serious one. He said that he would file a report with attorney General Conant regarding the cases.

Mayor Day Approves

TORONTO, Jan. 4. — (CU). — Mayor Day to-day expressed approval with the itinerary of Their Majesties which includes a stop in Toronto on May 22 for 8½ hours.

"I think we've been properly dealt with," the Mayor said. "Their Majesties are spending as much time here as anywhere else, with the exception of Ottawa. The amount of time allowed to Toronto does not give an opportunity for any meetings with private organizations."

Jap Fascists Upset Cabinet

Retiring Ministers' Lives In Danger Feeling So Tense

By Relman Morin
(Associated Press Foreign Staff.)

TOKYO, Jan. 4.— (AP). — The war time government of Prince Fumimaro Konoye fell to-day before an onslaught of Fascist-minded elements who want a single political party for Japan, more rigid control of economic life, and a new administrative policy in China.

Feeling was so intense that in some quarters fear was expressed for the personal safety of some of the retiring ministers, especially the elderly finance minister, Seihin Ikeda.

Ikeda angered extremist groups last November when he blocked army demands for government control of corporation capital, dividends and investments.

Baron Kiichiro Hiranuama, president of the Privy Council and important Nationalist leader, was expected to be designated by the Emperor to form a new cabinet. The Baron headed the Kokuhonsha (Nationalist Japan) party, which had advocated support for the army, the Emperor and "Nipponism, which includes all the advantages of Nationalism, Fascism and Communism."

Now 73, Baron Hiranuma was Minister of Justice in 1923 and frequently before had been mentioned for the Premiership.

Prince Konoye, 47, professing to Liberal views, became Premier June 4, 1937, a month before the China war began.

New Order In East.

He declared upon his resignation today that "the China incident has entered a new state and the time has come when the government must concentrate its efforts on construction of a new order in order to maintain lasting peace in East Asia."

He expressed conviction it was "urgently necessary to enhance the confidence of the nation by formulating new policies under a new cabinet," although the "unshakeable fundamental policy" (to force a China regime favorable to Japan) had been "established and approved by His Majesty, the Emperor."

With the conventional reference to his own "lack of ability," he said he often thought himself unable to cope with the war crisis but "the seriousness of the times did not allow a change of cabinet until now.

The government's overturn came barely five days after the first inner skirmishes occurred.

Chinese Recapture Two Yangtse Towns

SHANGHAI, Jan. 4 — (AP). — Severe fighting on widely separated fronts was reported today after the holiday lull.

The Chinese said they had broken the long stalemate along the Sui river, 50 miles south of the Yanktse port of Kiukiang, by forcing a crossing and recapturing two towns on the north bank.

Farther to the west along the Hupeh-Hunaa border, they said they had recaptured Tawuntsin, 15 miles west of Yochow, Yangtse river town 122 miles upstream from Hangkow.

In the north, the Japanese continued their offensive in Shansi province, where they are attempting to wipe out Chinese guerrilla units. In north Honan, Chinese said the Japanese had trapped 200 guerrillas 30 miles south of Kaifeng, Lunghai railway city, and killed the entire band by machine-gun.

They also reported Chinese forces had ambushed a Japanese column outside Shanhsien, 90 miles east of Kaifeng, killing and wounding 400 and capturing 30 machine-guns.

Meanwhile, a Domei (Japanese news agency) dispatch from Nanking said Lieut. General Otozo Yamada had arrived there to assume his new duties as commander-in-chief of Japanese forces in entral hCina.

The dispatch said Yamada had hinted his job would be to pacify Japanese-occupied areas instead of extending Japanese lines farther into the interior. Talking to Japanese correspondents, the new commander emphasized his previous service in Manchoukuo where "bandits were driven out and peace and order were restored."

TO THE ELECTORS OF SMITH TOWNSHIP

I wish to express my appreciation for your support and work.

ERNEST A. SCOTT
Chemong Road.

Many Thanks

To the Electors
For Their Splendid
Vote
Wishing All a Happy
And Prosperous
New Year

M. McIntyre

"A BIG PLACE WITH A SOUTHERN EXPOSURE"

MORE ABOUT—

Calls On U.S.

(Continued from Page 1)

volves costs which the American people will never pay."

Mr. Roosevelt enumerated as such costs, spiritual values, free speech, freedom of religion, confiscation of capital, concentration camps, "the costs of having our children brought up not as free and dignified human beings, but as pawns molded and enslaved by a machine."

No Aid for Aggressor

The president said "we can and should avoid any action or any lack of action which will encourage, assist or build up an aggressor." He added:

"We have learned that when we deliberately try to legislate neutrality, our neutrality laws may operate unevenly and unfairly—may actually give aid to an aggressor and deny it to the victim. The instinct of self-preservation should warn us not to let that happen any more."

For "adequate defence"—and the president said "the deadline of danger from within and without is not within our control"—he advocated armed forces and defence sufficient "to ward off sudden attack," and an organization of key facilities for prompt expansion.

He reserved details of this defence program for a message next week, noting that recent world events had taught anew "the old, old lesson that probability of attack is mightily decreased by the assurance of an ever-ready defence."

But he stressed also a third element needed, "a strong and united nation."

"In meeting the troubles of the world we must meet them as one people," he said. "Our nation's program of social and economic reform is therefore a part of defence as basic as armaments themselves."

Some Reorganization.

For this program, Mr. Roosevelt proposed essentially only two enactments, reorganization of the government departments for greater efficiency and aid for the railroads and other transportation problems.

In addition, the President advocated:

The "machining down" of some of the "new tools" of government forged by the new deal.

Improvement of social security legislation.

Perfecting of labor organization and means "to end factional labor strife and employer-employee disputes."

Perfection of a farm program.

A revision of tax relationships between Federal, State and local governments "and consideration of relatively small tax increases to adjust inequalities without interfering with the aggregate income of the American people."

The President told Congress "it does not seem logical to me, at the moment we seek to increase production and consumption, for the Federal Government to consider a drastic curtailment of its own investments."

Setting an $80,000,000,000 national income as the goal to be achieved so that "present tax laws will yield enough each year to balance each year's expenses," the President said:

"We have learned that it is unsafe to make abrupt reductions at any time in our net expenditure program."

Lop Third of Spending Off.

Should Congress, he said, side with the point of view that spending should be balanced with the government's income, "it will logically have to reduce the present functions of government by one-third."

"The Congress will have to accept the responsibility for such reduction; and the Congress will have to determine which activities are to be reduced."

The address, broadcast in the United States and around the world in seven languages, hinted at possible measures against aggressors.

"We have learned," Mr. Roosevelt said, "that God-fearing democracies of the world which observe the sanctity of treaties and good faith in their dealings with other nations cannot safely be indifferent to international lawlessness anywhere.

"They cannot forever let pass, without effective protest, acts of aggression against sister nations—acts which automatically undermine all of us.

"Obviously they must proceed along practical, peaceful lines. But the mere fact that we rightly decline to intervene with arms to prevent acts of aggression does not mean that we must act as if there were no aggression at all.

"Words may be futile, but war is not the only means of commanding a decent respect for the opinions of mankind.

"There are many methods short of war, but stronger and more effective than mere words, of bringing home to the aggressor governments the aggregate sentiments of our own people.

"At the very least, we can and should avoid any action, or any lack of action, which will encourage, assist or build up an aggressor."

Beheaded For Treason

BERLIN, Jan. 4 — (AP).— Rudolph Zories, 43, was beheaded at Ploetzensee to-day for treason. He was convicted on September 19 of spying for France on Germany's western defence line.

WHY THE TRUCKS?

Residents of Ashburnham who watched employees of the Board of Works shovelling snow from the Hunter Street Bridge into trucks yesterday are wondering why the snow was loaded at all. A few remarked that it would have been just as easy to toss the snow over the edge of the bridge into the river or to the ground below on that portion of the bridge east of the Quaker Oats.

Wales is doubling its shipments of coal to Italy.

Soccer Results

LONDON, Jan. 4—(CP Cable).—Results of football and rugby games played today follow:

Irish League
Glentoran 1, Celtic 6.

Scottish League—Div. II
Edinburgh 1, Dundee United 4.

English Rugby Union
Hampshire 14, Sussex 0 (at Portsmouth).

Fred S. Gray Heads Polls in Manvers

BETHANY, Jan. 4.—Fred S. Gray, former reeve of the township, was elected at the head of the new Manvers council Monday, receiving 334 votes to John Payne's 317 and Louis McGill's 238. Reeve Cummiskey and deputy-reeve W. J. Boggs were returned by acclamation. Two other candidates for the council were Arthur Heaslip who received 235 vots and Edward Youngman, 160.

Hog Quotations In Peterborough

WEDNESDAY, JANUARY 4

Canada Packers quote:
Hogs. — Live (delivered), $9.40; dressed weights, $12.60.
Cream—No. 1 (off truck), 20c; No 1 (delivered), 21c.
Special, 1c per pound premium.
Eggs—Large, 28c; medium, 24c; Eggs—Large, 27c; medium, 24c; B grade, 20c; C grade, 18c; pullets, 22c.
Butter.—No. 1 prints, 23c; No. 2 prints, 22c; No. 1 solids, 21½c; No. 2 solids, 21c.

Dealers' quote:
Turkeys, 21c; geese, 18 to 20c; ducks, 20c; chickens, 15 to 18c.
Grain prices. — Fall wheat, 55c; spring wheat, 52c; rye, 35c; oats, 25 to 28c; malting barley, 43c; feed barley, 35c; buckwheat, 40c.

DIES IN VANCOUVER.

The sympathy of the entire city went out to Mr. and Mrs. John A. Troke when their many friends learned of the sudden death of their son, John E. Troke in Vancouver on Sunday. Mr. Troke, senior, is manager of the Prudential Life Assurance company here. He and Mrs. Troke are in Toronto, where the body of their son will be sent from British Columbia. No details of funeral arrangements could be learned.

POULTRY SHOW ADMISSION

The Peterborough Poultry Association is offering to admit all school children to the annual show in the Market Hall this week for the sum of five cents each. Already several teachers have made plans to take their classes to the show.

MAPLE CREEK, Sask.—(CP). — Penwick W. Martin no longer fears drought. Farming in the dry area, single-handed he constructed an irrigation system. He hopes 1939 will be a 'crop year.'

New Abdication-Marriage Game Brings Girl "Slap" By The Archbishop Of Canterbury

New York, Jan. 4.

A girl promoter disclosed last night she had received a rebuke from the Archbishop of Canterbury for including him, the Duke and Duchess of Windsor and the abdication-marriage incident in a parlor game.

The girl is 19-year-old Dottie Davis, who thought up the board-card game called "Love" and is President of the Company which launched it two weeks ago.

In the game, couples try to manoeuvre their "men" around a board to a goal of "marriage" with denominated cars bearing caricatures of the "great lovers" of history—among them Antony and Cleopatra, Romeo and Juliet, and the Duke and Duchess of Windsor.

The "Edward" and "Wallis" cards win the game immediately when drawn, unless an opposing couple counters with a cartoon card labelled "Canterbury," which sends the couple into "exile."

"I thought the Archbishop would be interested, so I sent him a game," said Dottie,...but now I'm crushed." She waved a letter from the Archbiship's secretary.

"Dear Madam," It said, "Your letter of December 2nd has been received by the Archbishop of Canterbury. He is bound to say that he regrets that you should have seen fit to go out of your way to revive the memory of an incident relating to the British Crown which most people in this country desire to regard as past and gone.

"That being so, the Archbishop cannot say anything in commendation of the game to which you refer....."

Rebel Columns Take Key City Of Artesa

HENDAYE, France, January 4. — (A. P.). —Two insurgent columns, blasting their way through Government fortifications, were reported today to have captured the textile town of Artesa, known as the "key to Catalonia."

First insurgent field bulletins reaching border stations said the town, only 65 miles from Barcelona, fell sortly after 5 p.m. Tuesday. An hour before, two of the Insurgent Army Corps—the Urgel and Maestrazco—moved into zones on the north-west and west to join forces in the face of withering fire from the Spainish Government defenders.

All mention of Artesa's reported fall were omitted from Government communiques, although bulletins did admit Iusurgent advances in the immediate sector.

Capture of Artesa is important to the Insurgent because of its position as control point for three main highways. It dominates the road from Tremp in the north to Tarragonda.

The reported capture of the town followed a slow but steady advance which brought a half-dozen villages into the Insurgents' hold and reduced the Government pocket directly east of the Segre River.

An advance of almost identical strategic importance was proceeding ,meanwhile, in the Aspa sector just southeast of Lerida.

Mic-Macs Defeat Tweed By 10-3

(Examiner Correspondence.)

TWEED, Jan. 4. — The Mic-Macs, the newly formed Madoc-Marmora combines, won their inithal game in the Trent Valley Hockey League by swamping Tweed at the Madoc Arena on Monday night by the score of 10-3. The winners easily had this margin over the losers.

Tweed held the Mic-Macs in the first period to the close score of 2-1. In the second period the winners notched three more with only one being scored by Tweed. In the last frame the homesters put on the pressure and banged home five goals.

Hollingsworth in the Madoc net turned in a fine game. Akey, Alexander and Keller of Madoc were going at full speed, while Loveless and Leonard turned out as good an exhibition of hockey as has been seen in some time. The winners' defence gave their goalie real protection. For the losers Meraw and Tummon carried the brunt of the game. Only two penalties were handed out, one going to each team.

Tweed — Goal, Sayers; defence, Tummon and Arber; centre, Courneyea; wings, Provost and W. Leal; subs., Wagar, Meraw, Chappelle, H. Leal.

Mic-Macs — Goal, Hollingsworth; defence, N. O'Neill and C. O'Neil; centre, Keller; wings, Akey and Alexander; subs., Leonard, Loveless, Burridge, Hailstone, Pigden, and Martin.

Referee — Don Wyntock and Vaughan Jack.

Calgary Kiwanians Honor Bennett

CALGARY, Jan. 4 — (CP). — Rt. Hon. R. B. Bennett, former Conservative prime minister of Canada, was made a life member of the Calgary Kiwanis club as a round of farewell celebrations got underway yesterday.

Club officials announced a bronze statuette of a mounted cowpuncher will be presented before Mr. Bennet leaves for his new home in England later this month.

After the distinguished guest installed the club's 1939 officers he told members his reasons for choosing an old country residence instead of Calgary for his retiring years.

"I have a bothersome heart and doctors have told me I must avoid worry and anxiety," he said. Therefore he had relinquished all political activities.

"I must admit the House of Commons never bothered me much, but the worries of a general election would."

Mr. Bennett said he felt he could not return to his law practise in Calgary, which he began 42 years ago, because already there was not enough business for the practising lawyers.

Christmas Tree Waste

OTTAWA, Jan. 4 — (CP.). — A resolution sugesting legislation be enacted at the coming session of the Ontario Legislature to control the cutting and sole of Christmas trees was passed yesterday by the Gloucester Township Council.

The resolution referred to the "surplus of Christmas trees cut for the Ottawa district during the Christmas season resulting in a wastage of hundreds and probably thousands of eevrgreens." It will be sent to Hon. P. M. Dewan, Ontario Minister of Agriculutre.

SHOWS SURPLUS

SAINT JOHN, N.B. — (CP). — At the end of the last fiscal year, "one of the most successful in history," the New Brunswick Power Commission had a surplus of more than $5,000, Premier Dysart announced here. The commission, serving 14,000 customers throughout the province, received revenue of more than $1,000,000 during the year.

Ecuador's boom in private construction is handicapped by a shortage of materials.

Cheese Quotes Produce and Livestock

HIDES AND SKINS

Toronto dealers are paying the following prices for hides and skins delivered in Toronto: City hides, green, 5½ to 6c; bulls 3½ to 4c; brands, 4½ to 5c; city calf, green, 9 to 10c; city kip, green, 8 to 9c; country calf, green, 7 to 7½c; country kip, green, 6 to 7c; country kip, cured, 6½ to 7½c; country hides, green, 5 to 5½c; country hides, cured, 5½ to 6c; horsehides, Nos. 1 and 2, $1.75 to $2 each; No. 3, 85c to $1 each; sheepskins, as to size, 15 to 75c each; horsehair, combing, clean, 30 to 32c; No. 1 white tallow, 3 to 3½c per pound, and No. 2, 2 to 2½c per pound.

TORONTO WOOL PRICES

Toronto dealers were paying the following prices for Ontario unwashed fleece wool, delivered in Toronto: 11 to 13c per pound on a flat basis, and 7 to 8c per pound for rejects.

ONTARIO GRAIN

Approximate prices track shipping point.—Wheat, 56 to 58c; oats, 25 to 27c; barley, 36 to 38c; corn, 46 to 49c; rye, 42 to 44c; buckwheat, 42 to 44c; malting barley, 44 to 46c; milling oats, 25 to 27c.

MONTREAL PRODUCE

Butter and cheese prices held firm on open produce markets here, according to Dominion Department of Agriculture reports. Top grade eggs were lower, with potatoes slightly firmer for some varieties.

Creamery butter prints to retailers were 22½ to 23c a pound and solids 22 to 22½c. Western butter was unquoted. Quebec No. 1 pasteurized in wholesale jobbing lots sold at 22c for regraded. Receipts: 43 boxes.

Ontario white and colored cheese sold for 11⅝c a pound. Receipts: Nil.

Graded egg shipments in used free cases were offered at 30c for A-large, 27c for A-medium, 26c for A-pullets, 24 to 24½c for B-large, 23c for B-medium and 22c for C. Receipts, 630 cases.

Potatoes.—Quebec, No. 2, 80's, 75 to 85c; No .1 N.B. 80's, $1.10 to $1.15; No. 1 N.B. Mats., 50's, 70 to 75c; No. 1 P.E.I. Mts., 90's, $1.25 to $1.30; No. 1 P.E.I. white, 90's, $1.20 to $1.25.

CAMPBELLFORD HOGS

Prices for bacon hogs advanced 50 cents over last week, according to local shippers, who were offering $9.50 f.o.b. Two cars were loaded for Peterborough on Tuesday. Sows brought $7; lambs, $8; calves, $6 to $9, and beef cattle from $2 to $4. One car of mixed cattle was shipped to Montreal.

TORONTO CHEESE

TORONTO, Jan. 4 — (CP). — Wholesale cheese prices were higher to-day with dealers buying large, colored, paraffined and government grades at 11 cents.

Wholesalers offered cheese to retailers at the following unchanged prices: New, large, 13c; twins, 13¼c; triplets, 13½c. Old, large, 21c; medium, 20c.

TORONTO PRODUCE

TORONTO, Jan. 4 — (CP). — Wholesale prices (United Farmers Co-operative Co.) to-day were:

Eggs.—Grade A-large, doz., 28c (retail 34c); grade A-medium, 25c (retail 31c); pullets, 23c (retail 29c); grade B, 22c (retail 28 to 29c); grade C, 19c (retail 26c).

Churning Cream. — No. 1, lb., 21c; No. 2, lb., 18c.

Butter.—No. 1 solids, lb., 22c; No. 2 solids, 21c; No. 1 prints, 23c; No. 2 prints, 22c.

Potatoes, bag, f.o.b. in Toronto.—Ontario, $1.10; P.E.I., $1.40.

Mfil Feed. — Bran, $20; shorts, $21; middlings, $24.

TORONTO POULTRY

TORONTO, Jan. 4 — (CP). — Wholesale poultry prices supplied by United Farmers Co-operative Co. to-day were: Broilers, 1¾ to 2½ lb., live 15c; dressed, 20c. Chickens over 5 lb., live 13c; dressed 17c; under 5 lbs., live 12c, dressed 16c.

Hens over 5 lb., live, 13c; dressed 17c. 4 to 5 lb., live, 12c; dressed, 15c; 3½ to 4 lb., live, 10c; dressed, 13c; 3 to 3½ lb., live, 9c; dressed, 12c. Old roosters over 5 lb., 9c; dressed, 12c.

Young turkeys, A grade, dressed, over 10 lb., 22 to 23c; under 10 lb. 21 to 22c. Geese, heads and wing tips off, 15 to 16c. Ducks, heads and wing tips off, 16 to 17c.

B grade poultry 2 cents per pound less than A grade.

FRUIT AND VEGETABLES

TORONTO, Jan. 4 — (CP). — Wholesale prices on fruit and vegetables were unchanged to-day.

TORONTO LIVESTOCK

TORONTO, Jan. 4 — (CP). — Calf prices dropped 50 cents to $1 on Toronto Livestock Market today. Lambs were easy and bids were lower on hogs. Cattle trade was dull with prices generally steady as they were on sheep. Cattle held-over from Tuesday was 400 head.

Receipts reported by the Dominion Livestock Branch were: Cattle, 1,180; calves, 280; hogs, 1,600; sheep and lambs, 420.

Weighty steers sold at $6 to $7.25. Good butcher cattle were mostly $6.25 to $6.50, with a few as high as $6.75. Butcher cows brought $3.25 to $4.75. Good bulls made $4.50 to $5, bolognas $4 to $4.50.

A few fed calves moved between $7 and $9.25. Milkers and springers were a shade stronger with tops around $80.

Choice veal calves were priced at $9 to $10, with common as low as $. Grass calves went at $4.50.

Bids on off-truck bacon hogs were $9.75. Previous close was $10 to $10.15.

Good ewe and wether lambs sold at $9 to $9.25, with one choice lot at $9.75. Other grades made $6 to $8.50. The few sheep offered made $2 to $4.50 cwt.

Representative Sales Yesterday

Heavy Steers.—7, 1320 lbs., $7.50; 1, 1310, $7.25; 1, 1330, $7; 4, 1062, $6.65; 8, 1100, $6.50; 8 1150, $6.25.

Light Steers.—2, 1035 lbs., $7; 3, 820, $6.75; 21, 960, $6.65; 38, 960, $6.60; 53, 904, $6.50; 2, 805, $6.40; 47, 920, $6.25; 10, 910, $6; 12 940, $5.73; 1, 820, $5.50; 4, 770, $5.

Cows.—1, 1350 lbs., $4.75; 3, 1120, $4.65; 15, 1180, $4.50; 11, 1130, $4.25; 10, 1200, $4; 10 1090, $3.75; 3, 1180, $3.60; 12, 1210, $3.50; 16, 1010, $3.25; 10, 1120, $3; 16, 1110, $2.75; 5, 1020, $2.50.

Bulls.—1, 1750, $5.10; 1, 1490, $5; 2, 1680, $4.85; 4 1620, $4.75; 2, 1020, $4.50; 4, 1170, $4.25; 1, 1200, $4.

Fed Calves.—2, 745, $9.50; 13, 630, $9; 5, 600, $8.50; 5, 600, $8; 4, 650, $7.50; 1, 430, $7.25.

Store Cattle.—8 900, $5.50; 27, 580, $5.

Veal Calves.—1, 240, $11; 8, 216, $10.75; 39, 186, $10.50; 23, 216, $10.25; 50, 204, $10; 4, 218, $9.50; 9, 184, $9; 2, 165, $8; 3, 163, $7.50; 11 170, $7; 2, 100, $6; 12, 341, $5.50; 3, 110, $5; 15, 283, $4.50.

BACON-HOG MARKETS

TORONTO, Jan. 4 — (CP). — Dressedweight bacon-hog prices jumped 65 cents on the Barrie market to-day while liveweights were up 40 cents at Brantford. Gains of 10 and 20 cents were posted at Hull, other markets reporting steady quotations.

Liveweights. — Brantford, $9.75; Chatham, $9.50; Hul, $9.25; London, $9.75.

Dressedweights. — Barrie, $13; Chatham, $13; Hull, $12.75; London, $13.25.

MONTREAL POULTRY

Poultry prices, per lb. Chickens, 5 lbs. up, frozen, milkfed A, 23 to 25c; selected B, 20 to 23c. Turkeys, 12 lbs. up, 25½ to 26c; B, 24c. Fowls, 6 to 8 lbs. up 20 to 22c; B, 20c. Geese, grade A, 20c; B, 18c.

Poultry prices nominal.

BUFFALO LIVESTOCK

BUFFALO, N.Y., Jan. 4—(AP).—Hogs, 600; fairly active to all interests; 10 to 15 and occasionally 20 under Tuesday; good and choice 180 to 210 lbs. $8.15 to $8.25.

Cattle, 50; steady; plain to medium steers and heifers, $7 to $8.50, mostly $7.50 up; low cutter and cutter cows, $4 to $5.35; medium bulls, $6.50 to $7; lightweights $5.75 to $6.25.

Calves, 100; vealers active steady; good and choice largely $12.

Sheep, 1,000; lambs slow, weak to 25 lower; good and choice $9.50 to mostly $9.75 and $10; fat ewes, $3.75 to $4.25.

WINNIPEG WHEAT

WINNIPEG, Jan. 4. — (CP). — Futures prices moved within a narrow range on Winnipeg Wheat Market to-day, with the October position showing the most strength due to outside support. Closing quotations were ½ to ¼ lower, with May 63¾, July 64¼, and October 64½ cents.

Export business in Canadian wheat was placed around 250,000 bushels, worked chiefly from Vancouver.

Mill support appeared to represent both export and domestic flour sales. Other dealings were confined to intermarket spreading involving purchases at Winnipeg against sales at Chicago.

United States trading turned irregular within a small price range, while at three o'clock Buenos Aires remained unchanged.

Yesterday's Quotations

Futures:

Wheat—	Open	High	low	Close	Prev. Close
May	63	64¼	63	64⅛	62⅞
July	63½	64¾	63½	64¾	63¼
Oct.	63	64⅛	63	64¾	....
Oats—					
May	30	30⅛	30	30¼	29¾
July	29½	29⅞	29½	29⅞	29¼
Oct.	30¼	30¾	30¼	30¼	....

MARKET QUOTATIONS

Quotations Complete To Closing Time

Toronto Stocks

Leeming and Leeming

	High	Low	Close.
Abitibi	2¾	2⅝	2⅝
Abitibi Pref	21¼	20½	21¼
Beauharnois	3⅛	3	3
Bell Tel	168	167½	168
Brazilian	8⅜	8⅛	8½
Brews & Dist	4⅜-4¾		—
Brew Corp	165-180		—
Brew Corp Pref	22-23½		—
Bakeries	16⅛	16	16
B.A. Oil	22⅛	21¾	22⅛
B.C. Power A	23¼	23	23¼
Build Prods	16⅛	16	16
Burt F N	27-28½		—
Can Bud	4-4½		—
Can Bread	3½-5		—
Can Cement	9½-9¾		—
Can Car & F	17⅜	17⅛	17⅜
Can Dredge	21½-25		—
Can Malting	34¾	34½	34⅝
Can Pacific	6⅛	5⅝	6⅛
Can Alc A	2¼-2⅞		—
Cons Paper	7½	7⅜	7½
Can Oil	19	18½	18½
Cockshutt	8-9		—
Con Smelt	60¾	60½	60½
Can Canners	4-5		—
Dom Bridge	37¼	37	37¼
Dist Seagram	20⅛	20	20
Dom. Stores	5½	—	—
Ford A	23	22¾	23
Fanny Farmer	21½	21¼	21½
Con Gas	180	179	180
Gyp. L. and A	6-6⅜		—
Gen. Electric	225 asked		
Gen. Steel W.	7⅜-8¼		—
Ham. Bridge	5½-6½		—
Honey Dew	25-40		—
Imp. Tobacco	15⅜-15⅞		—
Imp. Oil	16⅞	16¾	16⅞
Int. Pete	27¼	26¾	27½
Int. Util. A	6½	—	—
Int. Util. B	50-65		—
Laura Sec.	13⅛	-13	13⅛
Loblaws A	24¼	24	24¼
McC. Front.	6¾-7		—
Mont. L H & P	31	30½	31
Massey Harris	7½	—	—
Massey H. Prfd.	59	—	—
Nickel	56¼	55	56⅛
Page Hersey	102-103½		—
Press. Metal	20-23¼		—
Rogers Maj.	2-3		—
Stan. Paving	2½-3½		—
Shawinigan	21	—	—
Steel of Can.	77	76⅞	76⅞
C. Vinegars	14	—	—
C. Wineries	2½-3¼		—
Westons	12½	12⅜	12½
Walkerville Brew.	1¼-1⅜		—
Walkers	50	49¼	49½
Walkers Prfd.	20⅜	20⅛	20⅛

Toronto Mining

Biggard and Crawford

	High	Low	Close.
Aldermac	52	49	50
Amm	14	—	—
Augite	45	41	41½
Arntfield	10-12		—
Buffalo Ank	15-15½		—
Beatty	138	—	—
Bidgood	30	26½	29½
Base Metals	30	—	—
Bankfield	33	31½	31½
Bralorne	11½	—	—
Bobjo	17	16½	16½
Brown Oil	32	30	31
Chesterville	126	—	—
Calgary-E	280	260	260
Conlarium	147	—	—
Central Pat	255	—	—
Coast Cop	260-290		—
Can Malartic	103	100	100
Castle	103	—	—
Davies	60	55	56
Dome	33¼	—	—
Eldorado	235	226	227
East Mal	278	273	273
Falconbridge	600	570	570
Francoeur	20	—	—
God's Lake	27	25¼	27
Gunnar	64	60	61
Goldale	26¼-27		—
Gillies	9⅞	—	—
Home Oil	375	340	340
Hard Rock	180	175	175
Harker	9½	—	—
Hollinger	14⅞	—	—
Hudson Bay	34⅞	—	—
Howey	29	—	—
Jacola	11½	—	—
Jellicoe	12	—	—
Kirk Lake	139	135	138
Kirk Hudson	40-60		—
Kerr-A	180	177	178
Little L Lac	320	310	315
Leitch	79	—	—
Lakeshore	50½	—	—
Noranda	80½	—	—
Moneta	139	132	135
Madsen	52	—	—
McIntyre	53	—	—
Macassa	555	—	—
MacLeod	300	295	297
Mining Corp.	185	—	—
McKenzie	122	—	—
McWatters	71	—	—
Naybob	35	—	—
Oro Plata	41	—	—
O'Brien	300	—	—
Okalta	173	160	161
Omega	53	50	53
Paymaster	58	54	53
Preston	172	166	169
Pickel Crow	520	—	—
Perron	167	164	167
Pioneer	250	—	—
Powell	240	—	—
Pend Oreille	190	—	—
Premier	225-30		
Pamour	465,	—	—
Reno	22	—	—
Roche	11¼	9½	10
Sherritt	140	135	140
Siscoe	160	153	154
San Antonio	128	—	—
Sudbury Bas.	295	—	—
Sullivan	100	—	—
Sylvanite	345	—	—
Sladen	78	—	—
Stadacona	50	—	—
Teck Hughes	455	—	—
Uchi	161	—	—
Ventures	580	—	—
Waite Amulet	825	790	810
Wright H.	820	—	—
Lapa	44	41	43

New York Stocks

Biggar and Crawford

	High	Low	Close.
Atchison	42¼	—	—
Amer. Can.	100	—	—
Amer. Smelters	53¼	51⅛	53¼
Amer. Rad.	18⅛	—	—
Amer. Roll. Mills	22⅜	21⅝	22⅜
Anaconda Cop.	35⅝	34½	35¼
Balt. & Ohio	8½	7⅞	8⅜
Bethlehem Steel	80	77	79½
Briggs	31⅜	30⅜	31⅜
Canadian Pacific	6⅛	5⅞	6⅛
Chrysler	83½	81¼	83⅛
Col. Gas	7¼	7¼	7¼
Cons. Edison	30⅜	30⅜	30⅜
Dupont	154¼	153½	154¼
Electric Bond & S.	11⅝	11	11⅝
Gen. Electric	44	43¼	43⅝
Gen. Motors	50½	49½	50
Goodyear	37⅛	37	37⅜
Inter. Nickel	55	54⅜	55
Inter. P. & P. Pfd.	51½	50	51½
Kennecott	43⅞	42⅜	43⅜
Int. Harv.	59½	59	59¾
Mont. Ward	50⅞	50	50⅜
McIntyre	52⅞	52½	52⅞
Nash Motors	8⅜	—	—
N. Y. Central	22¼	21¼	21⅞
North American	22⅜	22¼	22⅜
Pack Motors	4⅜	4⅜	4⅜
Penns Rlwy	23⅞	23⅝	23⅞
Radio Corp	8⅜	8	8¼
Republic Steel	25⅜	24⅜	25⅜
South Pacific	21⅜	20⅝	21⅜
Standard Brands	7⅛	—	—
Std. Oil of N. J.	52¼	51⅝	52¼
Timken Roll B.	54	—	—
Union Pacific	97⅜	96½	97½
United Corp	70	67⅜	69½
U. S. Steel	70	67⅜	69¼
Westinghouse	119¼	118	119
Yellow Cab	21½	20⅝	21¼
Std. Oil Calif	28	—	—

Grain Quotations

Leeming and Leeming

CHICAGO

	June.	Oct.	May
High	71⅜	72¼	71¼
Low	70½	71⅜	70⅜
Close	70⅝	71⅝	10⅜

WINNIPEG

	July	Oct.	May
High	64⅝	65¼	64¼
Low	64¼	64½	63⅝
Close	64¼	64½	63⅝

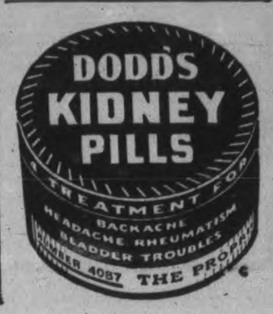

PERSONAL AND SOCIAL

THE editor of the Women's Page is anxious to make the page as interesting to its readers as possible. Will you please call the Social Department at 1600 or drop a note, in care of the Women's Page, if you know of any social events, personal news or interesting items? As the page is closed at 1 o'clock, it is well to send news in as early in the morning as possible.

Mr. George Sedgwick was among those from Peterborough who attended the New Year's Ball in the Lindsay Armouries Monday night.

✧ ✧ ✧

Mr. and Mrs. Clare Sootheran were guests during the New Year holiday of Mr. and Mrs. William Flavelle, Lindsay.

✧ ✧ ✧

Miss Mona Seney and Miss Mary Bradburn have returned from Cavan, where they spent the holiday season.

✧ ✧ ✧

Mr. and Mrs. Robert Townsley, Eileen and Alvin were guests during the holiday of Mrs. Townsley's mother, Mrs. Isaac Perrin, Cameron, Ont.

✧ ✧ ✧

Mr. Fred Peel, son of Mr. and Mrs. J. Peel, 502 Bonnacord street, who was taken to St. Joseph's hospital on Saturday, December 31, is making a satisfactory recovery from an appendicitis operation.

✧ ✧ ✧

A delightful New Year's party was given by little Muriel Carson of 190 Brock street for a number of her small friends. Jolly games were enjoyed during the evening and a dainty tea was served. Guests included Ruby Ridgeway, Sylvia Brady, Dotty Milburn, Jimmy O'Brien, Thomas Smart, Alan Brady.

✧ ✧ ✧

Miss Frances Hill has been spending some time in Bobcaygeon with her parents, Mr. and Mrs. R. Hill.

We Noticed

. . . That everybody is busy making New Year resolutions—or attempting to keep them. Here we are, with a clean slate in front of us—what are we going to write on it? Our actions, our words, even our thoughts and beliefs and inmost attitudes will register on that slate, so the best thing to do is to wipe it clear of the things that might blur and cloud our minds so that this year's writing will be free and flowing as it should be.

✧ ✧ ✧

. . . Some of the things we might wipe off are gloom, defeat, hardship, doubt, distrust, suspicion, resentment, hatred, anxiety, worry, replacing them by a shining certainty that this year we will get all the "breaks," that our ship will come home laden with fruitful argosies ,that our health will be perfect, our friends as the sands of the sea in number, and our pocket-

✧ ✧ ✧

Miss Veronica Scollard has returned to her home here following a visit in Ottawa with Dr. and Mrs. Paul Maloney.

✧ ✧ ✧

Mrs. W. B. Cookson and Mrs. G. B. Richardson and daughter Lenore of Toronto were New Year's guests of Mr and Mrs. I. D. Moore, 298 Margaret Avenue.

✧ ✧ ✧

Mr. and Mrs. C. B. Carlyle have returned from London, Ont., where they spent a week of the holiday season with Mrs. Carlyle's parents, Mr. and Mrs. Aylmer Sutton.

✧ ✧ ✧

Mr. Bob Ross and his guest, Mr. Bob Reid, who spent the New Year weekend with Mr. and Mrs. R. Ross, George street, returned to Guelph on Monday.

✧ ✧ ✧

Mr. and Mrs. Lorne Grozelle and son Bobby, accompanied by Miss Margaret Grozelle were in Lindsay for the New Year week-end, guests of Mr. and Mrs. Charles Grozelle.

✧ ✧ ✧

Miss Jean Smith of Toronto was in town for the holiday week-end, the guest of her brother, Mr. Jack Smith and Mrs. Smith, 384 Downie street.

✧ ✧ ✧

Mr. Allen McInnes, who spent the holidays in Chatsworth, Ont., with his parents, Mr. and Mrs. G. E. McInnis, has returned to the city to resume his studies at the Peterborough Normal School.

✧ ✧ ✧

Prior to her marriage to Mr. Albert J. Poolman in Knox United manse on Monday, January 2nd, Miss Audrey Elliott was presented with a silver tray by members of the Coleman Company staff.

✧ ✧ ✧

Mr. Jack Edgar of Locust Lodge, who is confined to the Toronto General Hospital following an appendicitis operation, has many friends in the city who will be glad to hear that he is making a satisfactory convalescence.

✧ ✧ ✧

An interesting social event of the season was the New Year's Ball held in the Armouries at Lindsay Monday night by the non-commissioned officers of the 45th Battery, Royal Canadian Artillery. More than 200 couples attended.

✧ ✧ ✧

Life Membership Certificate Presented

The January meeting of the Murray Street Ladies' Mission Circle was held in the Ladies' parlor with the president, Mrs. H. H. Graham, in the chair.

Carrying out the theme of the subject for the afternoon, "Prayer and Praise," scripture verses selected from the book of Psalms were read by Mrs. Sutcliffe, Miss Cochrane, Mrs. Rome and Mrs. D. Loomis. A pleasant highlight of the meeting was the gift of a life membership to Mrs. Cottingham from one of the absent members, Mrs. T. H. Duncan, presented by Miss Cochrane and Mrs. P. S. White.

Rev. R. D. Wright of Gilmour Memorial church addressed the meeting on the subject of "Prayer," and a brief picture of the religious conference being held in Madras, India, with nine representatives attending from Canada, was given by Rev. J. H. Sutcliffe. Mrs. A. R. Kennedy closed the meeting with the Benediction.

✧ ✧ ✧

Rose Island Christmas Concert

A large crowd attended the annual Christmas concert which the pupils of S.S. No. 3 Chandos, assisted by members of the community, presented prior to the Christmas week-end. The school children were directed by their teacher, Miss Blanche Allen.

Mr. Harold Campbell was chairman of a program which opened with a welcome extended by one of the tiny children, Bryan Campbell. A community song "Pack Up Your Troubles"; a reading, Victor Tyson; chorus by pupils; reading, Engel Campbell; chorus by children; a pantomime; guitar and mouth organ selections by Charles and Robert Post; a dialogue, and "Old Zip Coon" sung by a chorus of eight; a reading, Bessie Edwards; a group song; reading, Lois Campbell; song, Ruby Edwards, Lois and Betty Campbell; two choruses by the school; a short play; a reading, Betty Campbell; songs and mouth organ selections, Bason Battler; reading, Ruby Edwards; song, Alice Marshall and Blanche Allen; reading, Violet Tyson; song, Hector Montgomery, Alice Marshall and A. Allen; reading, Lois Campbell; chorus, "Merry, Merry Christmas."

Santa arrived at the close to distribute gifts from a tree, and was welcomed by singing, with Mrs. Russell Campbell at the organ. Pies were auctioned off at the end of the concert.

✧ ✧ ✧

Peterborough Workers Unemployed Association Party

A Christmas Tree Party was given by the Peterborough Workers Unemployed Association during the Yuletide holiday for children of the members.

Following a brief program, gifts were distributed from a decorated Christmas tree by the chairman, Mr. Charles Lambert, assisted by Mr. T. Harding and Mr. B. Reid. Silk and wool stockings and sweaters were provided for babies; sleepers, stockings and mitts for children from one to four years; pyjamas, stockings and gloves for children from five to twelve. Candies, nuts and apples were also given to each child.

Buying for the tree was in charge of the treasurer, Mrs. L. Lambert, assisted by Mrs. J. Teneycke, secretary, Mrs. B. More, and Mrs. J. Post, social convener. Proceeds were used from the Tag Day held on October 1st.

✧ ✧ ✧

Reports Show Fine Year For W.A.

The first meeting of George Street United church Women's Association for 1939 was held on Tuesday afternoon. Mrs. M. E. Elliott, president presided, and opened the meeting with a poem, followed by prayer and the hymn "Onward Christian Soldiers.' The devotional part of the program was taken by Mrs. H. W. Ballard, who gave an inspiring talk on "Happiness for the New Year.' Scripture was read by Mrs. W. H. Cunningham, and Mrs. C. Renaud led in prayer.

Very fine annual reports were given by the conveners of the various committees, showing great activity. The Look-out committee reported 254 calls and 18 new members; the sick and visiting, 673 calls; flower committee, 150 boquets and plants sent to the sick, and at Christmas time many plants and greeting cards were sent to shut-ins; the welfare committee reported 217 pieces of new and used clothing given out, and three cartons sent out West during the fall.

Mrs. T. Mark read the conveners and committees for the new year, and Mrs. James Spencer was appointed press secretary.

A donation was voted to the missionary and maintenance fund. The incoming officers were then installed in a beautiful installation service by the pastor, Rev. M. C. Parr. The meeting closed with the Mizpah benediction.

✧ ✧ ✧

S. S. Children Enjoy Gala Night

A gala night was enjoyed by the Sunday School children of St. George's church when the annual supper and Christmas entertainment was held. Supper was served to the children by the Sunday School teachers and officers, assisted by Mrs. T. H. Floyd and Mrs. J. Morley.

Following a Christmas concert, Rev. T. H. Floyd introduced Mr. R. Pilling, Sunday School superintendent, who expressed to those taking part in the program the appreciation of the teachers and officers. Santa Claus arrived to distribute gifts, a bag of candy and an orange from a brightly decked tree, and was greeted heartily by the excited children.

The program was as follows: Piano and violin selections, Gloria Wilson and Joyce Wilson; piano solo, Betty McIlwain; dance, Jean Millard and Pat Nixon; solo, Fay Johnson; piano solo, Germaine Laderach; a Christmas playlet by Miss B. Curtis, Miss Betty Cooper and Miss Helen White; dance, Ruth Floyd; solo, Lillian Curtis; solos, Mr. Cole, J. Curtis and V. Pinn; song and mouth organ selections, L. Styles and D. Williams; musical selections, Betty Craig, H. Barton and K. Henwood.

✧ ✧ ✧

Vick—Carr

St. John's Anglican Church, Port Hope, was the setting for an interesting wedding on Saturday, December 31, when Miss Jean Audrey Carr, younger daughter of Mr. and Mrs. J. W. Carr, was united in marriage to Mr. Walford C. Vick of Port Hope, son of Mr. and Mrs. A. W. Vick of Napanee. Rev. J. M. Crisall officiated.

Given in marriage by her father, the bride wore a period mulberry velvet dress with matching hat and accessories. She carried a bouquet of pink and white carnations. Miss Muriel Carr attended her sister, gowned in midnight blue with corsage of red roses. Mr. Eric W. Carr, brother of the bride, was groomsman.

Following the ceremony a reception was held at Greenwood Tower for about thirty guests. After a wedding trip to Montreal, Mr. and Mrs. Vick will reside in Port Hope.

VISIT FROM 60 COUNTRIES

Over 90,000 visitors from 60 countries visited Sweden in the first eight months of 1938, an increase of 5,376 over the corresponding period of the preceding year.

DOROTHY DIX

Do You Detest The Wet-Blankets, The Arguers, Whiners, Wisecrackers Or Boasters Most? All Of Them Are Pests That Need To Be Eradicated

DON'T people make you tired who have no ENTHUSIASM? Who haven't a thrill in their entire systems? Whose dead pans never light up with a smile. Whose conversation is as pepless as a bowl of bread and milk. Who never love, nor hate, nor get into a rage, but merely like, or don't care for some one, or are displeased.

They never laugh at a comedy, or weep at a tragedy, or are stirred by a bit of fine writing. Even God Almighty hasn't made anything that rouses their emotions, for they can look at a storm at sea, or a snow-clad mountain and merely comment that they are "nice." And no matter what you can show them, or what you do for them, the most you get is a mumbled word that you suppose indicates that they were not bored to death.

Don't the people who are WET-BLANKETS make you weary? The ones who consider it their sacred duty to take all of the joy out of life and to douse you with cold water until they have melted down all of your hope and faith and pleasure and taken the kick out of whatever it was that you were planning to do. If you are in love with the prettiest girl in the world, or the finest man, they say that she looks tubercular to them and they doubt, anyway, if she knows how to cook and pinch pennies. Or they wonder if the boy friend doesn't drink, or philander like his Great-Uncle Abner did.

If you are going into business, they prophesy bankruptcy and have statistics to show how many new enterprises fail. If you are starting off for a pleasant afternoon, they cheer you on your way by warning you against going up in airplanes, or riding in an automobile, or eating in strange places.

Don't the ARGUERS give you a pain in the neck? Those who can't let any statement pass unchallenged and who feel divinely appointed to set everybody right upon every subject from politics to pie. If you say it is a pretty day, they contradict you and point out that the humidity is a little greater than it should be and that it was foggy at dawn. If you say something happened at 4 o'clock, they say "no" it was 3.57. They dispute your politics, debunk your heroes, fight with you over religion, criticize your taste in literature and art and clothes, and leave you with murder in your heart and a dark brown taste in your mouth.

Don't the WHINERS get on your nerves? The poor, weak, spineless creatures who get a morbid joy out of weeping on our shoulders and telling us their troubles. The down-and-out men who lay their failures to lack of luck instead of lack of work. The mournful women who boast they have never got over a sorrow. The hordes of neurotics who enjoy poor health and force you to listen to all of their symptoms.

The men who count the cost of the baby's certified milk, but not what they spend on liquor, and who grouch about the expense of a family. The women who wail about being tied down by a home and children. All of the weak-kneed brothers and sisters who haven't been able to stand up and take life on the chin and come up smiling. What a pest they are!

Don't you loathe the WISECRACKERS? Those who sharpen their tongues on the weaknesses and peculiarities of their fellow creatures and who think they are being witty when they are merely being insulting. Those who take a sadistic joy in deflating everybody's little pink balloon and making them feel flat and silly. Those who make merry jests about an unmarried woman being an old maid, and turn a fat woman into a figure of fun by calling attention to her weight. Who ruin the evening for better men than themselves by their quips about bald heads.

And especially don't you loaths the wisecracking husband who makes his wife his stooge and sets the table in a roar while he holds her up to ridicule by telling stories about her that make her seem a fool? And, most of all, doesn't the BOASTER wear you down? The man who swells out his chest and monologues about how great and wonderful he is, and how he has written to the President and told him just how to settle all of his problems, and what a wonderful car he has and how much better it is than all other cars of that same make, and how he is always being importuned to be Mayor, or Governor, or something. And so on and so on. And the woman who brags about herself, her children, her house, her servants.

Don't they simply take all the joy out of life and make you wonder why Providence allows them to exist?

DOROTHY DIX.

Copyright Ledger Syndicate.

Readers writing Dorothy Dix are asked to enclose a self-addressed envelope and also a three-cent stamp.

Honor Couple On Anniversary

Entertaining New Year's Eve in honor of Mr. and Mrs. Aex. McKinlay, who were observing their Silver Wedding anniversary, Mr. and Mrs. Frank McKinlay of 578 Stewart Street, at whose wedding the bridal couple were bridesmaid and best man 29 years years ago, Christmas Eve, were host and hostess at a delightful family re-union.

Bronze chrysanthemums and yellow candles in silver holders were used on the lace-covered tables, which had as its centrepiece a three-tiered wedding cake made by Mrs. W. H. Wheeler, a sister-in-law of the bride. Tea was poured by Mrs. Alex. McKinlay and Mrs. Lorne Bebee, assisted by Mrs. Wm. McKinlay and Mrs. A. Lashbrook.

Among those present were Mr. Sam. McKinlay and Mr. Bob McKinlay, Mr. and Mrs. Wm. McKinlay and their two sons, Bill and Donald, Mr. and Mrs. W. H. Wheeler and two sons, Edwin and Walter, Mr. and Mrs. L. Bebee and son Billy, Mr. W. Thompson, Mr. and Mrs. A Lashbrook, Mr. and Mrs. V. Smith, Mrs. R. Bugg and her son, Mr. Wm. Bugg, all of Peterborough.

TRAINS 2,000 OFFICERS

EDMONTON.—A veteran soldier, Q.M.S.I. J. O. R. Evans, M.C., during nine years of service as instructor of the University of Alberta, Canadian Officers' Training Corps has graduated 2,000 men as commissioned officers.

Annual Banquet Observed In Holiday Spirit

Another delightful affair inspired by the holiday season took place Tuesday evening, when the annual banquet and New Year's party of St. John's Bobys' Bible Clas swas held. Yuletide colors added a festive air to the Parish Hall, where banquet tables were in charge of members of the Women's Friendly Bible Class.

Percy Suddard's orchestra supplied merry music, and spot dances were won by Miss Bink Shadgett, Mr. Walter Howell; novelty dances by Miss Ruth Kingshott, Mr. Henry Mathias.

Among those present were: Rev. Canon W. P. Robertson, Rev. R. T. F. Brain, Mr. D. G. H. Melton, Mr. Gordon Clegg, Miss Nora Smith, Miss Dorothy Ridyard, Miss Eleanor Bacon, Miss Helen Fee, Miss Vivien Carter, Mrs. H. Chate, Miss Iris Williams, Miss Reta Leeson, Miss June Althouse, Miss Huda Douglas, Miss Jean Coleman, Miss Doris Williams, Miss Viola J. Clark, Mrs. H. Howard, Miss Ida White, Miss Ruth Kingshott, Miss Bink Shadgett, Miss Nora Moher, Miss Florence Lemmings, Miss Eleanor Bestard, Miss Doris Hutchinson, Miss Jean Lush, Miss Viva Shearer.

Mr. Bob Sager, Mr. Harry Vass, Mr. Norman Chate, Mr. Bob Crocker Mr. H. D. Mathias, Mr. Lorne Galley, Mr. Bob Dyer, Mr. Fred Hooper, Mr. H. Chate, Mr. Ken Gibson, Mr. Z. Hewitt, Mr. Don Howell, Mr. W. Gynane, Mr. Alex. Chivas, Mr. S. W. Jefferies, Mr. Victor Coleman, Mr. Roy B. Pitchford, Mr. Arthur Bacon, Mr. C. E. Gibbs, Mr. Vincent H. Howard, Mr. Art Lomox, Mr. Bill Wheeler, Mr. Walter Howell, Mr. G. Young, Mr. F. Ford, Mr. T. Hooper, Mr. Gordon Vallery, Mr. R. Boate.

New Year's Dance In Masonic Temple

(Examiner Correspondence.)

CAMPBELLFORD, Jan. 4.—The Masonic Temple formed the setting for the first dance of the New Year in Campbellford on Monday evening, when one hundred couples danced to the delightful music of Jack Grant's Aces, who were augmented by several vocal selections from Miss Monica DeCarrol. During the early part of the evening bridge was played in the lounge and Mrs. H. O. Richardson and Mr. W. S. Wiggins were announced the prize winners. Paper hats and noise makers were given the guests before the supper waltz. Among the guests were Mr. and Mrs. C. Howard Davidson, Mr. and Mrs. D. G. Campbell, Mr. and Mrs. W A Hogle, Peterborough; Mr. and Mrs. Ralph Locke, Mr. and Mrs. P. M. Locke, Mr. and Mrs. Jack Fink, Dr. and Mrs. E. A. Stuart, Mr. and Mrs. S. A. Anderson, Mr and Mrs. Harry Fowlds, Mr. and Mrs Jack Cowell, Mr. and Mrs. Sidney Hopping, Mr. F. G. DeCarrol, Mr. Jack Hennessey, Warkworth; Mr. Bernard Lonergan, Warkworth; Miss Helen Gorman, Miss Margaret Lonergan, Mr. and Mrs. M. McCarty, Toronto; Dr. and Mrs. H. S. Allan, Warkworth; Dr. and Mrs. H. O. Richardson, Mr. and Mrs. Jack Allan, Miss G. McCarty, Miss W. Allan, Mr. Art G. Orr, Mr. Harry Perdue, Mr. Paul O'Sullivan, Dr. and Mrs. O. C. Watson, Mr. and Mrs. R. C. Ramsden, Mr and Mrs. F R Dennis, Mr J. Kelly, Mr. and Mrs. Mrs. J. O. Benor, Mr. and Mrs. James Gay, Mr. and Mrs. Claude Poste, Mr. and Mrs. Fred McArthur, Mrs. D. J. McArthur, Mr. Fred McArthur, Mr. and Mrs. Earl Van Volkenburg, Misses Grace Cairns, Elsie McPherson, Clara Lucy, Jean Hendy, Grace Woods, Jean Murray, Elizabeth Free, Isabel Fowlds, Margaret Bibby, Thelma Lowery, Pat Cryderman, Jean Parks, Grace Irwin, Merle Black, Edna Stillman, Georgie Davidson, Monica DeCarNellie Bowen, Jerene Malcolm, Florroll, Helen Rose, Mabel Dalgleish, ence Bibby, Claire Curtiss, Alice Allan, Messrs. Carl Banks, Donald Bennett, Ken Parks, Jack Bygott, Gerald Mitchell, Ross Richardson, Lloyd Richardson, R. Linton, E. Donnan, W. Phillips, W. Kingston, Don Craghead, Leo Bush, Jack Thompson, W. J. Callaghan, Gerald Mitchell, Daivd Mitchell, Bennett Morton, Bill McArthur, Miss Hazel Wright, Miss Gwendolyn Neal, Miss Betty Adamson, Miss Hazel Thomas, Mr. and Mrs. W. S. Wiggins, Mr. and Mrs. Jack Brady, Mr. Bill McEachearne and others.

Wife Preservers

Says a housewife: "I've been lucky in removing ink spots from linen, silk and cotton by dipping the stained parts in canned tomato juice for 10 minutes before laundering.

Wife Preservers

Now is an excellent time to overhaul the heating system of your house so that it will be ready for winter.

Do You Know?

That fruit cakes will keep fresh almost indefinitely if perfectly wrapped? Always allow a fruit cake to cool thoroughly before removing from the baking pan. Then wrap air tight in waxed paper until needed.

✧ ✧ ✧

If you buy undergarments that are loose, without being too large, they will wear longer and not make you uncomfortable by twisting or climbing? Wash them frequently with lukewarm water and plenty of mild soapsuds to get longest service.

✧ ✧ ✧

The appearance of a too long room may be improved by papering one end with a large patterned wallpaper, the other walls in plain paper or one of a faint harmonizing design?

Fashions

2547 SIZES 14-44

Here's an important and sleek foundation slip for the new silhouette frocks. It is cut on the straight of the material....will not ride up when you're in a sitting posture.... what a joy. It's an essential foundation for smartness and comfort. You'll love its flattery....won't stop at making only one slip. You'll want to run up half a dozen....some in pastel silk or satin crepe, with lace trim and some with tailored bias binds and monogram....some in the new darker street shades. Easy to sew and easy on your budget. It takes the minimum time and material.

Style No. 2547 is designed for sizes 14, 16, 18, 20 years, 32, 34, 36, 38, 40, 42 and 44-inches bust. Size 36 requires 2½ yards of 39-inch material with 3 yards of lace edging.

The Examiner,
Please order for me:
Pattern number.....
Size .....
My Name .....
Address .....
.....
I enclose 15c for postage

Home and School Association News

At the first meeting for the new year of the Queen Alexandra Home and School Association, held Tuesday evening, Miss Rachel M. Young, Superintendent of the Children's Aid Society, addressed the members. Miss Young traced welfare work among children since its beginning, explaining its growth and development. She outlined her own work through the Shelter, giving her hearers a very clear idea of the scope and character of the work being attempted through her department, and spoke of the part the Home and School Association might play in helping and educating mothers to be better homemakers.

A talk on parents responsibilities toward children who showed an apathy in their work was given by Mrs. C. McBride, who stressed the importance of giving children purpose, and making them self-sufficient. Proper emphasis should be placed on education and work, she said, education adds responsibility and direction to work.

The president of the Association, Mrs. V. R. Henry, was in the chair, and the meeting opened with "O Canada" and the Lord's Prayer repeated in unison. New Year's greetings were extended by the president in a fine reading entitled "Away to a Happy New Year." After routine business, the audience enjoyed a piano duet by Douglas Morrow and Jack Franks, and two violin solos by Lester Davis, accompanied by Mrs. W. Purdy. The meeting was closed with God Save the King. Mrs. E. Wellwood at the piano.

NEW CRIME LABORATORY

OTTAWA, Jan. 4—(CP).—Work on construction of the new Royal Canadian Mounted Police laboratory Canadian Mounted Police crime laboratory in suburban Rockcliffe was started today. It will cost $18,400 and will be completed in about three months.

The training courses in scientific crime prevention will be conducted at the new laboratory. About 20 constables will be placed in the classes.

IS YOUR BABY GETTING A TOOTH?

YOUR BABY must "get a tooth". But he need not get a fever with it—if baby's mother is wise he won't.

Here is what one wise mother, Mrs. Archie Begbie, of Consecon, has to say: "We have not lost one night's rest through teething as I always use my old standby, Baby's Own Tablets. They are worth their weight in gold."

And Mrs. B. A. Sebine, of Galt, Ont., says: "I have given Baby's Own Tablets to my baby girl since she was three weeks old and, although she cut her teeth rapidly (all four molars at once) she has never yet wakened us at night. I would not be without these tablets."

Give these safe, sweet-tasting tablets at the first sign of teething fever. Easy to take, prompt in action, yet safe. Analyst's certificate in every package.

Also effective in Constipation, Simple Fever, Diarrhoea, Upset Stomach, Colic, Simple Croup and Fretfulness. Get a box today. Sickness so often strikes in the night. 25 cents. Money back if you are not satisfied.

Whatever Soup you make or buy

ALWAYS ADD a little BOVRIL

It will greatly improve the richness, the flavor and goodness and make them as nearly perfect as they can be.

38-17

ANNIVERSARY SALE
CONTINUES AT
Character Clothes Shop
SPECIAL DRESS SALE
Thursday, One Day Only
FORMAL, SEMI-FORMAL AND STREET LENGTH, WORTH FROM 14.95 - 35.00
On Sale Thursday, 9 o'Clock At
3.98
alice t. williams
Phone 2435 147 Hunter St.
Bank of Toronto Chambers

CONSTIPATION IS A TRAITOR

● Constipation sours you on the world and turns the world against you. Get at the cause of your gloom and irritability. Restore your system to regular habits with Kellogg's ALL-BRAN. ALL-BRAN helps supply the soft, bulky mass your bowels need for "regular" movement. (Ordinary foods often fail to supply proper "bulk"). And ALL-BRAN is a rich source of Vitamin B_1. Nature's intestinal tonic. Eat ALL-BRAN every day and drink plenty of water. It's the constructive way to deal with common constipation due to diet deficiency of "bulk".

ALL-BRAN IS A FRIEND

Made by Kellogg in London, Canada. At your grocer's

BUEHLER BROTHERS
387 GEORGE FREE DELIVERY PHONE 3680
Shoulder PORK CHOP 20c
ROUND STEAK Cut to Order 21c
Fresh Ground Hamburg Steak 12½c
PORK LIVER Sliced
BEEF CUTTINGS
PEANUT BUTTER
LOIN PORK CHOPS 25c
Duthie's MINCEMEAT 2 lbs. 25c
BREAKFAST BACON 23c lb.

For Bad Winter Coughs, Mix This Remedy at Home

Quick Relief. Big Saving. So Easy. No Cooking.

This well known recipe is used by many thousands of housewives, because they have found that it gives them a much more dependable remedy for distressing winter coughs. It's so easy to mix—a child could do it.

From any druggist, get 2½ ounces of Pinex, a compound containing Norway Pine, in concentrated form, well known for its effect on throat membranes.

Then make a syrup by stirring two cups of granulated sugar and one cup of water a few moments, until dissolved. It's no trouble at all, and takes but a moment. No cooking needed.

Put the Pinex into a 16 oz. bottle and add your syrup. This gives you 16 ounces of cough remedy, unusually quick-acting and dependable, and you get four times as much cough medicine for your money. It never spoils, and is very pleasant—children love it.

You'll be surprised by the way it takes hold of severe coughs, giving quick, satisfying relief. It loosens the phlegm, soothes the irritated membranes, and helps clear the air passages. Money refunded if it doesn't please in every way.

The Examiner

The Peterborough Examiner published each evening by Peterborough Examiner, Limited. Office Hunter and Water Streets, Peterborough, Ont.

Subscription Rates: 15c per week in City of Peterborough delivered by carrier; $6.00 per year by mail to outside points.

Members Canadian Press; Audit Bureau of Circulation; Canadian Daily Newspaper Association; Empire Press Union; Ontario Provincial Dailies Association.

H. L. GARNER, Managing Director
A. R. KENNEDY, Managing Editor

TELEPHONE 1600
Private Branch Exchange to All Departments

WEDNESDAY, JANUARY 4, 1939

Changing Sunday Laws

Hon. Gordon Conant, Attorney-General of Ontario, has made it plain enough that he intends to change some of our legislation governing what people can and cannot do on Sunday. He is of the opinion that the present situation favors the wealthy man and bears down on the one who has less. The more favored man can go to his golf club for recreation, to the trout streams, he can go yachting and skiing and he can drive away to lakes and rivers. So Mr. Conant believes the law should be changed so the man of more humble financial standing can have sport or recreation.

He may bring in legislation to permit games to be played on Sunday and so on. We have a feeling that Mr. Conant should do a good deal of serious thinking before he goes far with this question. There are always those who will see in the loosening of our Sunday regulations the opportunity to secure another day's trade in the week. If they see a crowd they immediately will think in terms of how they can capitalize on the presence of such a number of people.

Those who have had occasion to witness the rather wide-open Sunday in many of the cities to the south of us cannot but wonder if the change has brought them anything worth while or if the people are actually any happier or more contented. When there are demands made for changes in our laws—and there have been—then the public is entitled to know who is making the demands and for what reasons. Mr. Conant should make certain that he and the members of the Legislature take time out to give this business a thorough spell of hard thinking. Our Sunday in Ontario is a different day to others in the week. We have managed to maintain to a large degree the idea of a rest day and that was the original intention.

Three-Fifths Vote

Voters of the United townships of Burleigh and Anstruther decided they did not want beverage rooms to continue in their boundaries. The Examiner has received a rather pointed letter saying it was a foolish thing to do as it will drive trade to other places. But when the people themselves who live in the district have spoken there is as a rule little reason to find fault with their decision.

There are three licensed places in the district, Burleigh Falls and Viamede operating on the six months' basis and at Apsley there is yearly operation. There were 198 voting against the beverage rooms and 122 for them. In such a contest it is necessary to secure a three-fifths vote in order to change the existing condition, and the dry forces secured six more than the required number.

There is a good enough reason for requiring that three-fifth vote, and it works one way just as well as another. If it is desired in any future date to try and open the beverage rooms again then it will take a three-fifths vote to do it. It has the advantage of making certain that a reasonable majority of people have spoken and enforcement of law is always more readily secured as a result.

It is announced that the townships will become dry on the first of March, 1940, and there appears to be some confusion as to why that date is named, but it was frequently mentioned during the campaign and has not since been changed.

They Just "Disappear"

The Soviet officials have an unpleasant method of dealing with those who displease them. Such people *disappear*.

Mirkhail Kolstoff was sent to the scene of the war in Spain to report for the Soviet press, and he was a thoroughly good war correspondent. Those familiar with his work say he would work all manner of hours and take all possible chances near the front in order to get his facts as nearly as possible authentic. He had no desire to write propaganda, but merely to report events as he found them. He was recalled to Russia recently and the latest word is that "he has not been seen recently." He had been writing things exactly as they appeared to him but not as the Soviet masters wished them to appear to the Russian people.

The Russian cartoonist Efimoff, regarded as the leading satirical draftsman of his nation, was unfortunate enough to have published a bit of his sketching which did not appeal to the inner circle at Moscow, and we read that "Efimoff's work has not been seen recently, and is not likely to appear again."

In their own field these two, writer and cartoonist, were about the best the country produced, but in that land where we are so often informed they have a new and a better way of doing things these two talented individuals were probably taken out and shot. If there was a trial then the results would be known before the case commenced. All of which causes one to continue adhering to a strong preference for the order of rule and of life which we follow in Canada.

The Profit System

A Regina correspondent whose letter appears elsewhere on this page cannot agree with an article which recently appeared in these columns dealing with the case of a young man who had been offered $8 per week to learn a trade, something about which he knew nothing at all. Our correspondent is certain the offer of $8 per week is the outcropping of the capitalist system by which those who are possessed of money manage to live off the work of other people. In conclusion he says:

> "A business concern which cannot pay a living wage and still carry on is economically unsound at some other point and deserves to—yes, and must fail."

The Examiner is moved to doubt whether that claim is sound or whether it could be proved. There is a good deal said about the profit system, and it is one which lends itself to attack a good many times. But we are always brought back to face the stubborn fact that the profit system is the one under which business is carried on today and has been carried on for centuries. Actually we have no other means of doing business.

When a man or a company enters the business field there are two things which can happen (1) the income can be greater than the outlay, and then there are profits and the business can keep on going; or, (2) the expenses can be greater than the income in which case the business runs at a loss and it will fail. It also marks the difference between employment and unemployment.

Apart entirely from theories of how things ought to be done and might be done it is a plain fact that a business today must make a profit in order to remain, and it is also a fact that those people employed by an individual or a company help to bring that profit into existence. There is no secret about that. The copy which goes to make up the pages of this paper daily is largely produced on typewriters. A good many people are no doubt employed in making and assembling all the parts which go into one of these machines; then there are others who have places of business to sell them. There is no doubt that the price paid for a typewriter when it reaches this office is more than the machine actually cost and that is the reason why the company is enabled to keep on making them. It is not difficult to attack the profit system, but it is more difficult to show exactly how we can carry on business in a different or a better way.

When The Pump Froze

Reading about a fire in a farm house which was not serious, a correspondent wrote: "There was some delay getting water which had to be brought from a well at the barn as the pump just outside the house was frozen."

With all the improvements which are taking place today the wonder is that no bright mind has brought forth something which will keep a pump from freezing. It is an old habit and it was in existence even on Lot 4, Concession Ten.

The first chore in the morning there was to put on the fire in the kitchen range. Generally the kindling wood had been put in the oven the night before to dry out, and after it looked as though the fire had decided to burn the next thing was to put on the tea kettle. That meant going out to get water from the pump. That pump was not more than fifteen feet from the door after you stepped off the side porch, but on a cold morning it wouldn't budge and it would have to be thawed out. That meant getting hot water to pour in at the top and if the water pail was empty then how was one to thaw the pump to get more water?

It was a mean job at best. The pump was sensitive to cold; it would freeze when there wasn't any good reason for freezing. Moreover it always took the tea kettle an uncommonly long time to steam or boil on the morning the pump was waiting for a thawing out treatment. There were times during the dry season in summer when it had to be primed but priming wasn't a patch on thawing in winter. We have a sort of kindred and sympathetic feeling for the people who found their pump frozen when they wanted some water to douse a fire which had broken out in the kitchen and had to romp off to the pump at the barn to get it. Admittedly there were days when the same thing could have happened on Lot 4 Concession Ten.

The Deer's Lean Season

A worker in the bush north of Peterborough informed the Examiner that deer appeared to have a rather hard time just now. The snow is getting deeper in the district and that makes it harder going and also more difficult for the deer to eat. There are places where a fair growth of swamp hay has been left uncut, and there is some feed in such places, but when it gets covered deep with snow it is difficult to get at and the depth of the snow also makes it harder for deer to move.

The deer has no home and not very often do several of them travel together. Twigs from trees such as poplar are the favorite winter diet, but there is not a great deal of nourishment in that. Marks are often enough found showing where a buck or doe has been going down through the snow in an effort to get at moss, but admittedly there is little food value in moss.

We doubt whether bushmen or hunters would agree as to the amount of country which deer cover. One man who knows the country well was sure if pursued by a dog a deer would run in circles and do all manner of tricks to throw the dog off the trail, while another was just as certain that when a dog trailed a deer the deer would lose its head "and would probably run right clean out of the country."

Our informant from the bush said now and then he came across a place where a deer had put in the night. There would be a place where snow would have been somewhat scooped out with the feet and there the animal would rest for the night. Generally it is on rather high ground, and one settler says the deer generally stops for the night on the southern exposure of a hill where it would probably be less exposed to attack.

"From now until spring the deer will find it hard enough to keep going. Some of them will visit the farmer's hay stack if they get a chance," said our informant. "They eat a good deal of snow when drinking places near them become frozen, and at this season particularly the bucks get so thin that even a poacher would not consider it worth while taking one. They may lead a pleasant life at other times but the winter season is hard on them," he concluded.

NOTE AND COMMENT

What is described as a rare hot star is speeding away from the earth at the rate of 124 miles per second. Perhaps one good look at our foolish old world was enough for the celestial body.

We had 45 inches of snow in this city in 1938, while in 1936 the fall was 103.8 inches. Perhaps we should refer to the 1936 performance as a copious precipitation.

Butcher in Windsor was taking $100 receipts home from his store just as the New Year came in. A robber took it from him, so the gains of '38 became the losses of '39.

Lord Tweedsmuir shook hands with 790 men at a New Year's reception and one can only hope that the Ottawa handshake is not of the knuckle cracking variety.

A plaintiff in magistrate's court in Peterborough stated his case briefly and to the point: "He hauled off and pasted me." Grammarians may not agree, but we are certain the court knew exactly what was meant.

George Robey, English comedian, suffered three cracked ribs in an accident, and reports say he will be off the stage for three weeks. We rather admire that simple and direct method of calculation whereby one cracked rib equals one week off.

In Perth county two candidates for municipal honors were prevented by snow drifts from getting out to qualify for voting day. So now they are in the happy position of being able to think of what majorities they could have rolled up.

The mayor-elect of Powassan on the road to North Bay is 23 years old and he based his campaign on the claim he intended to get more of the tourist traffic to stop in his town. People going through there are on the way to see the quints, but perhaps they might be induced to stop over and have a look at a 23-year-old mayor.

READING

(By A.R.K.)

¶ My learned neighbor came to me, annoyed as any man could be, his talk was loud and rash; he spoke to me of literature, it should be kept quite sweet and pure, and free of modern trash.

¶ He took his grappling line and hooks, and punctured all detective books, they were not fit to read; they put bad notions in the head, caused sleep to leave when going to bed, and planted noxious seed.

¶ The folk should read the heavy stuff, of that he scarce could get enough, he always longed for more; he liked to stow it in his head, the things the greatest men had said, he always longer for more.

¶ I did not argue with my friend, but let him talk right to the end, just nodded now and then; he said he liked to talk with me, he felt before that I'd agree, and he would call again.

¶ And when he left I found my chair, likewise a book just waiting there, I wasn't half way through; detectives scaled up walls at night, prepared to shoot it out or fight, of murders there were two.

¶ Perhaps my friend was right enough, I should not bother with such stuff, I'll have to make amends; but I can't stop right where I am, I'll see if they can find their man—and learn just how it ends.

You may find it HERE

LOUIS BRAILLE, who devised the system of raised dots which enables blind persons to read, was himself blinded at the age of three. He published his famed system at the age of twenty.

◇ ◇ ◇

There are 114,000 blind individuals in this country. Three-fourths of them are unable to read by the touch system, many because they become sightless too late in life to learn.

◇ ◇ ◇

Beggars of Khartum, on the Nile river, sometimes make themselves blind in order to arouse the pity of the public and thereby increase the alms given them.

◇ ◇ ◇

The death rate among the blind in the United States and Canada is more than twice that of persons of normal vision.

◇ ◇ ◇

According to California's white cane law, blind pedestrians when carrying white canes, white canes tipped with red, have the right-of-way on all streets and public thoroughfares.

◇ ◇ ◇

The city council of Seattle, Washington, has passed an ordinance giving blind persons free rides on city street cars.

◇ ◇ ◇

There are 300 children in one institution for the blind—according to a circular issued by the Illinois Congress of Parents and Teachers—who will never see again because their eyes were put out by toy guns.

◇ ◇ ◇

Contrary to popular belief, the blind are not compensated by an increased sense of hearing and touch. Blind persons frequently make better use of their senses of touch and hearing than normal persons because they exercise greater attention.

◇ ◇ ◇

The notion, that in order to enjoy tobacco one must see the smoke, is exploded by the fact that many blind men are constant smokers and derive great enjoyment from it.

◇ ◇ ◇

In Germany people who are blind or deaf are required to wear conspicuous yellow bands on their arms on which are black dots resembling the road sign for forbidden thoroughfare. Drivers recognize the armlet and are especially careful when they see a person wearing one.

◇ ◇ ◇

BUILDING SUBWAYS.

THE first New York subway was built and operated in 1904. When John MacDonald first proposed building the great subways of New York, engineers and financiers ridiculed him, they were unable to see how he could dig a tunnel the length of the island of Manhattan, under houses and skyscrappers, pipe lines and sewers, cables and gas and water mains. MacDonald's simple words convinced them. He said, "You have a cellar under your house, haven't you? And the people on either side of you have cellars, haven't they? It wasn't much trouble to dig them, was it? Well, I'm not figuring on digging any tunnel the length of Manhattan Island; I'm just figuring on digging a lot of cellars—and then connecting them."

◇ ◇ ◇

The tunnelling of the Moscow subway presented terrific obstacles. Much of the city's subsoil is quicksand, and in places there are rock beds. Rivers that once divided the city flow under the streets. On one occasion the subway diggers cut into a forgotten system of waterworks built in the 16th century by the mother of Ivan the Terrible.

◇ ◇ ◇

The Moscow subway, though it transports nearly half a million passengers a day, is as spotless as the day on which it was opened to the public. The no-smoking signs are so well obeyed that a case of smoking in the subway is front-page news. Discarded newspapers and rubbish scraps are never seen.

◇ ◇ ◇

London's subways display across the top of every subway car, on a board at the center, a complete list of stations on the line—in lettering large enough to be plainly read by passengers at each end of the car. Strangers in London who ride but one station on a subway know at a glance what stations are ahead of them and how many stops are yet to be made before their destination is reached.

◇ ◇ ◇

Russel Sage, famed financier exclaimed when the first subway was advocated, "New York people will never go into a hole to ride.... Preposterous!" Today, however, approximately 5,400,000 denizens of New York go down into "holes" to ride under the city's streets.

2,000-WORD SENTENCE.

—We read the other day a statement by E. P. Whipple that a sentence written or spoken by Rufus Choate is the longest in English literature. We believe that it was over two thousand words long.

The father of the present writer once told him that, after one of Mr. Choate's greatest flights of oratory, a group met to listen to the speech, but that the reader, for the life of him, could not read his sentences properly. Yet the speech itself, as delivered by Choate, roused a great audience into the highest pitch of enthusiasm.

This simply means that it takes a great orator to deliver effectively his own thought in his own way. More than one speaker who has employed a ghost writer has found difficulty in reading to an audience his sentences.

San Francisco Argonaut.

OVERLOOKED BY HITLER

(Toronto Telegram)

Herr Hitler is slipping. He hasn't yet conferred a decoration on that chap who beaned Mayor LaGuardia on the City Hall steps.

GO ON IN!

"Go on, George; cough and then go in."

"But I've been doing that for half an hour, and she's told him I've got chronic asthma."

—London Opinion.

• Driving Britain and U.S. Together

THE latest Fortune poll hasn't received the attention it deserves. In answer to the question:

Should the Democratic Powers, including the United States, now stand firm together at any cost to prevent Hilter or Mussolini from taking any more territory at the expense of other nations?

The answers were: Yes, 56.3 per cent; no, 31 per cent; don't know, 12.7 per cent. In other words, the majority of the American people judged from this straw ballot, now believe in international co-operation.

As I write these last two words, says H. B. Elliston in Christian Science Monitor, my thought goes back to a few years ago, when the words condemned the user to the charge that he was an impractical idealist. Times have certainly changed! Fortune does not poll only idealist. It asks its questions of a cross-section of the general public. And, together with the Gallup organization, it has hitherto had a remarkable success in assaying thereby the drift of public opinion. Accordingly, we are justified in regarding this latest poll as a true reflection of what idealist and realist alike are thinking on external questions. It is the people themselves who have turned internationalists—for the time being, at any rate.

The turn is dramatic in its suddenness as well as in its expression. For years Fortune has been asking this or a similar question, and the consensus of the replies has hitherto been consistently isolationist. Through these surveys the American people have declared time after time their indifference or neutrality toward all foreign countries. Only in the last three months has the shift been registered. And it has been decided enough to be called "profound" by the Fortune editors.

◇ ◇ ◇

Whence this switch of American sentiment about external affairs? Personally this writer always has contended that basically American public opinion has never been hardened in its isolationism. It was, I felt, at the mercy of events. And the obvious explanation of the switch is the event known as the peace of Munich. Two conclusions, I think, are tenable:

First, the American people feel that the Peace of Munich witnessed the resignation of Great Britain as the balancer of power in Europe; and that, therefore, the outer bulwark of America's external security had been breached.

Secondly, the American people feel that the manner in which Nazi doctrine is being pushed constitutes a threat to America's own internal unity.

Till Munich little thought had been devoted to the relations between the British and the American Commonwealths. The one has hitherto taken the other for granted. Among Americans the British Empire lately has seemed to be depending upon the United States to keep it going. "Pulling their chestnuts out of the fire," and "England expects every American to do his duty"—these were typical phrases in American a year ago. They were spoken by Americans as if America were on a planet apart.

Since Munich, however, Americans have realized that it was partly by grace of the British Commonwealth that the United States could feel like a planet apart. And suddenly there burgeoned a recognition of the true inwardness of the relations between the two Commonwealths. It was as if a bulwark had been breached visibly. The sight brought with it the realization that America from then on would either have to lead a new coalition or fend for itself. I do not see any other interpretation of the pell-mell reactions to Munich which have been expressed in the United States up to this final reaction of the Fortune poll.

• Does Not Believe In Profit Plan

EDITOR, Examiner: Sir: Many of your readers will hope that your recent editorial entitled, "A Young Man's Problem," does not represent your considered opinion. It may apply to an individual case but surely not in any general sanse.

One very general and equally false principle seems to be implied in your editorial; namely, that an employer is entitled to make a profit upon the labor contribution of his employees. This is typical of capitalist economy at its worst. The belief that only money is real wealth is general. I may have willing hands or a good mind but no money. In such a case my moneyed friends make bold to suggest that I enter a partnership with their money. Out of this partnership I am to get as little as the company can persuade me to accept so that the money invested may bring as large a return as possible. Put the shoe on the other foot and see how it fits. Suppose labor were better organized than capital. Then the labor could, and I fear would, (human nature being what it is) say, "Look here, Mr. Investor, you have $100, looking for work. We'll be glad to use it and pay it at the rate of 2 per cent. for the first year. Really we cannot give you more than this nominal rate because the chief mechanic doesn't know if he can use it profitably. (He does, in fact, but won't admit it.) After a year or so if things get better we'll be glad to let you have 2 1-2 per cent". (N. B. Things rarely get better.) To the investor this is not a serious matter. Under our present system that $100, possibly represents surplus income over and above what he requires for a comfortable living. Thus it is of no real consequence whether he gets a return for his surplus or not. With the laborer and average office employee it is different. Such a person offers to invest his labor in the hope that he may be able to gain a comfortable living and possibly provide for a family.

I know there are employers who deal justly with their men. There are many who strugg'e to pay a decent wage at great personal sacrifice. But over against these there is a vast horde of men who are living off the work of their fellow men. Such men live exceptionally well while our cities are scarred with slums and the hovels of the unemployed and the wage-slaves. These are the same men who contrive to dismiss their employees just before an increase in pay or superannuation is due.

The situation will continue just as long as men accept mere token payments for wages and while such things go on there will continue to be those spunky souls who protest in the name of humanity and often at cost to themselves. The day of the "RED SCARE" is over; "Red" is the color of the economic and political life of the future, the near future, unless fair play makes a belated appearance. It is time that employers ceased to hide behind the skirts of depression and such sentiments as those of your editorial. A business concern which cannot pay a living wage and still carry on is economically unsound at some other point and deserves; yes, and must fail.

Sincerely yours,
Churchman

Regina, Dec. 30.

NOT FAR BEHIND.

ONE of the best tokens of the New Year is the stiffened attitude of the United States toward the dictatorship states of Europe. This must be particularly pleasing to the many residents in our midst, those who hold United States citizenship papers. It might be appropriate for The Standard to say that while they have no voting powers, United States citizens holding forth in this community have given their best to all public endeavor. Certain names might be mentioned; that would be invidious. But United States citizens in this city are a great asset. The best of all, they like Canadians once they get to know them and their ways.

Should John Bull ever have to engage in a big war, well, Uncle Sam will not be far behind.

—St. Catharines Standard.

WHAT THEN?

A half-dozen Stratford motorists who surrendered to the storm at Peterabura, on No. 7 Highway, got in touch with C. N. R. officials and arranged to board a passenger train. Stratford Beacon-Herald reports that the C. N. R. operator at Petersburg station flagged the train but it did not stop. The travellers got out eventually on a freight, but failure of any train crew to stop when flagged is something that ought to be investigated. What if the signal had been on account of a stalled train or a bridge out?—Woodstock Sentinel.

Hard To Believe How Time Flies

JANUARY 4.

1909 George A. Gillespie with 1125 votes heads the polls in the aldermanic race and Robert Fair pulls the biggest vote for the Board of Education.

By-law to purchase the Exhibition grounds is turned down by a vote of 1154 to 196.

The infant son of Rev. J. G. Lewis, formerly of Peterborough dies at Picton.

Among the new candidates elected to the city council is J. J. Duffus.

Peterborough juniors defeat Cobourg 10 to 6 with Charlie Ray scoring six goals for the Petes.

1919 Pte. Harold Butler of Peterborough is accidently killed while en route to Siberia.

It is announced that the city's power bill for November was the highest on record.

Examiner reports prices lower on the local market, eggs selling at 60 to 70 cents a dozen and butter at 55 cents.

Robert Shaw has again been elected to the reeveship of Harvey township.

A. A. Duranceau of Peterborough has passed his law examination at Osgoode Hall.

1929 John Parks, alleged automobile thief makes a sensational escape from the county jail.

Dr. J. J. Craig is elected chairman of the local Board of Education.

Last of Peterborough's street cars has been sold to somebody in Kitchener.

More cases of measles have been discoverd and it is announced the epidemic is increasing.

Lieut.-Governor I. P. McNabb installs new officers at Kiwanis banquet.

A Bible Message For Today . . . .

Ye are the salt of the earth: but if the salt have lost his savour, wherewith shall it be salted? it is thenceforth good for nothing, but to be cast out, and to be trodden under foot of men. Ye are the light of the world. A city that is set on an hill cannot be hid. Neither do men light a candle, and put it under a bushel, but on a candlestick; and it giveth light unto all that are in the house. Let your light so shine before men, that they may see your good works, and glorify your Father which is in heaven. . . .

And it came to pass, when Jesus had ended these sayings, the people were astonished at his doctrine: for he taught them as one having authority, and not as the scribes. . . .

When he was come down from the mountain, great multitudes followed him. And, behold, there came a leper and worsipped him, saying, Lord, if thou wilt, thou canst make me clean. And Jesus put forth his hand, and touched him, saying, I will; be thou clean. And immediately his leprosy was cleansed.—Matt. v, 13-16; vii, 26, 29; viii, 1-3.

LORDS WOULD GAIN.

IF R. B. Bennett, ex-Prime Minister of Canada, takes a peerage when he comes to live in his new Surrey home the House of Lords will gain a debater of great force and fluency. He is impressive in appearance, pugnacious by temperament, is a tectotaller, non smoker, and a bachelor. The law is his profession.

The fact that he is a very wealthy man is due first to the fact that 40 years ago he was offered a partnership by Sir James Lougheed, solicitor to the Canadian Pacific Railway; second, to a large legacy left him by a brother, and sister, Joseph and Jennie Shirreff, with whom he had established a devoted friendship in his youth.—News of the World.

A Bit of Nonsense

Smart Boy

Teacher— "Tommy, is 'trousers singular or plural?"

Tommy (scratching his head) — "Singular at the top and plural at the bottom."

FROM YEAR TO YEAR . . .

Many persons feel it wise to review their Wills once a year; for like everything else, Wills grow out-of-date. ¶ A Will that does not deal with circumstances as they are, at the least may be inconvenient, at the worst may be costly and cause hardship to the beneficiaries. ¶ We invite you to review your Will this new year with our officers. This Corporation has had a wide experience of the way in which Wills work out in practice. A consultation would enable you to see your own arrangements against the background of common experience and put you in the best position to take up the drafting of any necessary revisions with your solicitor. You will incur no obligation. *In the interests of your family and estate put reviewing your Will first among the duties of the new year.*

THE
TORONTO GENERAL TRUSTS
CORPORATION

ONTARIO OFFICES: TORONTO, OTTAWA, WINDSOR

Assets under administration $237,000,000

Girl Skiier Has Wild 90 Mile Ride After Accident Near Denbigh

(Examiner Correspondence.)

TWEED, Jan. 4. — Suffering a broken ankle bone while skiing at Thirty Island Lake, west of Denbigh, 90 miles north of Belleville, Miss Mary Roberts of that city was rushed by sleigh and ambulance to the Belleville General Hospital on Sunday night, through one of the worst blizzards of the winter.

Miss Roberts fractured her ankle late Sunday afternoon. Martin's ambulance was sent to Denbigh through the storm after authorities failed to secure the services of an aeroplane due to lack of sufficient ice to provide a take off surface.

As it was impossible to drive the last three miles to the camp Miss Roberts was brought out on a sleigh. On the return trip the snow was so blinding that it was necessary to travel thirty-five miles in second gear. It took nearly six hours to make the ninety mile trip reaching the hospital on Monday morning at about 2.30 a.m.

Miss Roberts was spending the holiday on a skiing trip with other belleville members, who went to Thirty Island Lake on Saturday afternoon.

Bakeshop Burns

Fire of unknown origin completely destroyed the bakeshop and equipment of the Madoc Bakery, property of Mr. Harry Govier, at an early hour Tuesday morning, the loss being estimated at $4,000.

The fire occurred at about 1.30 or two o'clock Tuesday morning, and spread with such rapidity, that it was impossible to save the building, which is situated some distance from the Govier home. A car was in the building and Jack Govier saved it by pushing it out, and was badly cut in the act.

Foot of Snow

Over a foot of snow covers Bancroft district at the present time, and traffic is being carried on with difficulty in the northern townships.

In the Tweed district a good foot of snow covers the district, and during the last twenty-four hours, an additional five inches of snow and sleet has made travelling difficult. The maximum temperature on Tuesday was zero, and at an early hour in the evening was 2 below, with the possibility of the lowest temperature of the winter being recorded Tuesday evening.

Week Of Prayer

(Examiner Correspondence.)

CAMPBELLFORD, Jan. 4. — A small attendance marked the initial service in the week of prayer being conducted in Campbellford churches. On Tuesday evening inclement weather kept a large number from attending the service held at Christ Church where Rev. T. S. Gault addressed the gathering using as his text "Be Still and Know." Rev. Harold B. Neal of St. John's United Curch assisted in the service.

Home Service

For Smart Slim Lines Eat Low-Calory Meals

Lose 10 Pounds in 5 Weeks

No, Mrs. Buxom, not even a whalebone corset can squeeze you into the new slim-waisted dresses.

But you could slip into them easily if you'd substitute delicious low-calory foods for the fattening ones you've been indulging in.

You'll never get slim on lunches like this one: Cream of tomato soup, 269 calories. Corn bread, 100 calories. Apple pie and cheese, 400 calories. Add to that your mid-afternoon cup of hot chocolate, 300 calories, and you have a total of 1,069 calories.

But you can really get slim on tasty low-calory meals like this one: Vegetable soup, 100 calories. Slice of rye bread, 38 calories. Delicious apple snow, 132 calories. Tea with a lump of sugar, 25 calories. Total only 295 calories.

You won't be tempted by second helpings, either, if you know such tricks as cutting down on salt—which whets the appetite.

You can easily slip off 10 pounds in 5 weeks on a satisfying 3-meals-a-day diet. Our 32-page booklet gives reducing menus for a 14-day period, 3-day liquid diet. Calory chart. Weight-building program too.

Send 15c in coins or stamps for your copy of THE NEW WAY TO A YOUTHFUL FIGURE to Examiner, Home Service, Peterborough. Be sure to write plainly your NAME, ADDRESS, and the NAME of booklet.

"MEIN KAMPF" BANNED

ECCLES, England—(CP). — Objections to the English translation of Adolf Hitler's book "Mein Kampf" have caused members of town council to ban the volume from the Eccles public library.

Goodnight Story

By MAX TRELL

I don't suppose you care for spiders very much. Most people don't. nid, the shadow-children, knew was nid, the shadow-children, knew was a famous spider.

It lived down in the cellar, near a dusty little window.

Spider's house was pretty snug, even though it seemed quite airy when you looked at it from the outside. You see, it was really made up of two parts—an outside porch, which was formed of silken cords stretching from one side of the window to the other, and the spider's "parlor," which was a sort of tunnel also made of silken cords, but so closely woven together that they were like heavy cloth.

Invites Flies.

"Yes," it said to the two shadow-children who had made themselves small and had climbed up to the spider's porch and were sitting on one of the silken threads. "I always invite flies into my parlor. But very few of them like to come in."

Knarf and Hanid could easily

"Don't you ever take a walk?"

guess why the flies didn't care very much about coming into the spider's parlor.

Then Knarf said: "Don't you ever leave your web and take a walk?"

"I once did. I met a little girl. She didn't seem to like me at all."

"Oh! what was her name?" Hanid asked eagerly.

Pretty Little Girl.

"I didn't want to get her name. She was a pretty little girl. She was sitting on a little tuft of moss, under a shady tree, eating something white and creamy out of a little bowl. I guess it must have been her picnic lunch."

"And what happened? Did you go right up to her?"

"She looked like such a nice little girl—and so friendly—that I decided to sit down right beside her. So I came up very quietly until I reached the tuft of moss. Then I sat down beside her. And the next moment she spied me. Do you know what she did?"

"What did she do?" the shadows wanted to know.

"She screamed O-oh! Then she sprang up and ran away as fast as her legs would carry her. I didn't mean to frighten her. I just wanted to be friendly. And I do wish she hadn't run away before telling me her name."

The two shadows smiled. "But we know her name," they said. "It's little Miss Muffet!"

I'm quite sure that they were right, aren't you?"

(Copyright, 1938, by King Features Syndicate, Inc.)

Monaghan Schools Elect Trustees

(Examiner Correspondence.)

BENSFORT, Jan. 4.—The annual trustee meetings were held in the township of South Monaghan on Wednesday. Those elected were:

No. 2 School Trustees— Charles Barnard, Fred Perrin, H. C. Howson. Secretary-treasurer, Reg. Perrin; caretaker, Judson Pue.

No. 3 Trustees—Harold Thorne, George Beebe, Oscar Reid. Secretary-treasurer, Mrs. George Beebe; caretaker, Mrs. Clara Smith.

No. 4 Trustees—Allen Bell, Karl Huggins, James Wood. Secretary-treasurer, W. C. Wood; caretaker, Mrs. Ernest Westington.

Miss Geraldine Lynch has returned to Peterborough after spending the past three months at the home of Mr. and Mrs. Fred Perrin.

Mr. and Mrs. Charles Fisher and family visited Mr. and Mrs. Ed. Dawson of Bailleboro on Sunday.

Visitors at the home of Mr. and Mrs. Charles Barnard on Sunday included: Mr. and Mrs. Cliff Emberson, Mr. and Mrs. George Nurse, and Wilfrid Nurse, Mr. Harold Nurse and Miss Lulu Nurse.

Mr. Beebe of Welcome has been visiting at the home of his son, Mr. and Mrs. Harold Beebe.

Mr. and Mrs. James Finnie and family visited Mr. and Mrs. J. Pue on Sunday.

The young people of Bensfort United church enjoyed a skating party to Peterborough on Friday evening.

A few cases of chicken pox have been reported in the district.

Wells Go Dry

BROCKVILLE, Ont., Jan. 4—(CP) —Many farmers of the Newboro district 30 miles west of here have found it necessary to draw water from the Rideau Lakes and nearby creeks as the result of wells going dry, it was learned yesterday.

Some farmers have been melting snow and considerable concern is being felt over the shortage of water to supply cattle.

STOPPED IT, ANYWAY

NEWPORT, Monmouthshire — (CP).—William Henry O'Neill, 45, died from drinking hydrochloric acid to cure a cold, evidence at his inquest revealed. His chief at a factory here said many men drank strong acid for a common cold.

ROMANCE INC.

BY OREN ARNOLD

CHAPTER 14.

SARA SUE DAVIS told herself that never in all her 23 years had she attended any social function as lovely as this. Not even when Larry had been courting her. For that matter, not many dances of this magnitude had ever been given in Houston.

"I am so happy, T.J!" she told him, squeezing his arm a little as they danced.

And he, poor fellow, misunderstood.

When she said that, a grand something welled within him. T.J. Sanders was inherently a gentleman, for all his noisy talk and banter at times. He was not noisy now. His rather pretty eyes were misty as he gazed down at his girl.

"Sara Sue!" he murmured. "Sara Sue."

It was all he could say, then. He held her a little closer and danced on. What he really wanted to say shouldn't be shouted, and he would have almost to shout to make her hear above the music and gaiety around them. "You're so sweet!" he whispered in her ear. She made no response. She was content just to dance on, happy in the companionship of youth.

She noted many of her own cottage customers present; boys and girls whom she had introduced and big-sistered along this fall. She knew that four or five fine romances had bloomed among them. Some of them had required spiritual nursing, but Sara Sue felt that she had brought happiness to most of them.

Bob Towne cut in then, and promptly announced, "I've got something important to tell you, when we get a minute, Sara Sue."

She just smiled. Bob was always full of "important" ideas. Good old Bob. She treasured his friendship. She wished he wouldn't make love to her. She had noticed how all the other girls seemed thrilled when Bob danced with them. Bob Towne, hero of the day. He who had grabbed a fast pass in the second quarter and fought his way for the game's only touchdown. "The best end man in the United States, law me!" Calulus Jones had declared exuberantly. People were saying exaggeration. People were saying Bob would surely make all-American.

The football team had ridden in cars to the big pep parade downtown, then had (under Coach Britt's orders) sprawled on their beds for an hour of rest, so that they could enjoy the dance. They had been individually introduced (as if they needed introduction!) when they came into the ballroom, the master of ceremonies making just the right little speech about each man. Similar courtesy was shown the Mexican players, who really had earned everybody's respect. Nobody could feel badly about losing a game, 6-0, against a team of Rice's calibre. The captain, Don Romero Celledor, had congratulated the winners, smilingly paid high tribute to their sportsmanishly, invited them to Mexico City another year. The applause had been prolonged.

"They are such courteous boys, the Mexicans, aren't they, T.J.?" Sara Sue was saying. "They bow and speak like knights or something when they ask for a dance."

Early she had noted Thornton Holgate dancing, and apparently enjoying himself. "High jinks, Thorny?" she called, in passing him. He smiled his happiness. She hadn't seen him lately, though. Sara Sue wondered where Peaches Pomeroy was. Peaches also had disappeared after the first long intermission. "I hope she doesn't manage to spoil Thorny's evening," Sara Sue mused.

She saw Marcia Gurley beaming like somebody's little sister, in the arms of a Mexican fullback twice her size. The big fellow had to bend away over to hold the dainty Rice girl. It was almost comical. "Twist him around your finger, Marcia, honey!" Sara Sue called. Marcia winked back. The music was fast now, and two couples could not stay near each other for long.

Sara Sue hadn't seen Worthington Gurley since he checked in her coat—she had teased him good-naturedly for being a slime—until this moment on the dance floor.

By chance now she saw him dart out of a hallway, pause a moment, then run toward the door. She thought that his expression was peculiarly strained. Oh, well, probably just the sophomores up to more devilment.

But for once it wasn't the sophomores, of course.

That was the moment when Worthington had just seen Peaches Pomeroy slip the bracelet in the lining of Sara Sue's coat.

He had watched Peaches in utter astonishment. And he had concluded, rightly, that this was no hazing stunt, not devilment, but Deviltry. He knew Peaches hated Sara Sue. He didn't know exactly what her plan was, but he knew that Peaches was working some diabolical scheme to discredit Sara Sue. When he discovered that, and when he had seen Peaches leave the checking room, young Worthington had hastened out in a sort of daze.

He really didn't give any thought to where he was going. Wrapped in a sense of great alarm, he just started running, kid like. In emergency a child runs almost anywhere, just runs.

He knew that he must do something; find somebody. He surveyed the dancers for a brief moment, then plunged on toward the stairway, not even waiting for the elevator. The University club is only one floor up from the street, anyway. In a few seconds he was on the sidewalk, but was confused. He had some vague idea of going for police. Police. Everybody thinks automatically of police, in moments of danger.

"Ahnn-n-h!" he suddenly groaned, though.

He had remembered his uniform! His monkey suit. His "buttons" — the bell hop suit in which sophomores had dressed him. Quite involuntarily he let embarrassment at that control him, so that he blushingly darted back up the stairs to the clubroom again. Some recess of his mind had reminded him that he was now a married man, who could not be seen on the street in bell hop uniform! His mind, and his body seemed to be whirling around in circles, not very logically. But Mister Worthington Gurley, married man, still was very young.

A swarm of dancers engulfed him then, so that he was swept dazedly into the gaiety. He elbowed his way through to a window on the opposite side. Peering down, he still saw no policeman. By this time he wasn't sure that he wanted a policeman, anyway. In fact, he didn't know what he wanted. His legs were impatient. He started running again, somewhere. Anywhere. A scared kid, with a tremendous secret. Very confused.

"Button, slime!" some upperclassman called, but he paid no attention.

His wife Marcia saw him as she danced by. "Worthington — darling!" she called out. She sensed that he was in trouble. But he couldn't talk to Marcia now! He couldn't spoil her evening. He waved hastily to her, and darted away, pushing through the dancers again rather than going around. Several couples bumped into him, but he didn't notice. He could think of nothing but a diamond bracelet in Sara Sue's coat, and of the terrible look in Peaches' face.

Unconsciously, now, he pushed himself toward the men's lounge.

This traditional sanctum of privacy was around an L in the larger hall. An electric sign announced it. First there was a large luxurious smoking-loafing room. Then two or three smaler and semi - private rooms, where a man could snatch a 10-minute rest if need be, sprawled on a divan. Beyond this was the larger white-tiled washroom, with several rather large private compartments inside. The University club was indeed an elaborately outfitted place.

Worthington noted that even the front lounge was empty—hilarity had been too great outside for men to miss any of the fun by loafing—but he moved on past the smaller lounges into the tiled room. There —for want of something, anything, to calm his nerves—he paused at a fountain and swigged a long drink of ice water. This big room seemed deserted, too.

He leaned back against the white wall to think.

Should he telephone police? Or should he first go accost Peaches and tell her what he had discovered, threatening to expose her if she ever tried anything else sneaking on Sara Sue? Or should he go to Sara Sue and tell her? Or maybe to Bob Towne. Or T. J. Saunders, Sara Sue's escort. Gosh!

He drank some more ice water. He noted then that his heart was pounding.

During the few seconds he had stood there, a clicking noise had been coming from somewhere. An irregular click and slide, faint but noticeable. Except for the music now muted by doors and distance, this was the only sound in the big white washroom.

Click.

Click-click-click, slide. Like rocks ticking together.

In a moment he knew it came from one of the smaller private rooms.

Unthinking, still confused and agitated by his other discovery, he moved to the private room door and opened it. He gazed down at a man.

(To be continued)

The Stars Say . . .

By GENEVIEVE KEMBLE

For Thursday, January 5.

The planetary configurations for this day are indicative of great advancement, progress and prosperity. Much personal preferment and esteem, as well as substantial gain, may be won by enterprise, initiative, resourcefulness, and ambition. New propositions of worth and importance are assured of the endorsement of those in high places, who may prove generous with capital. Originality, invention, and scientific developments may bring reward.

Those whose birthday it is may anticipate a year of great progress and prosperity. It is a time for pushing to nigh goals with the assurance of substantial support from capital or those in prestige and power. New projects, inventions, and scientific developments should flourish, bringing personal recognition and gratification. It should be a happy year, despite hard work and some obstructions.

A child born on this day may be enterprising, energetic, and have fine creative talents and much originality. It should be thoroughly practical and dependable.

Itinerary Planned For Their Majesties In Their Tour Across Dominion Of Canada

OTTAWA, Jan. 4. —(CP)— The itinerary of the tour of the King and Queen in Canada next May and June, made public last night, follows:

Monday, May 15—Arrive Quebec 9:30 a.m. (E.S.T.).

Tuesday, May 16—Leave Quebec 8:30 a.m. (E.S.T.), arrive Three Rivers, 10:45 a.m. (E.S.T.); leave Three Rivers, 11:00 a.m. (E.S.T.); arrive Montreal, 1:15 p.m. (E.S.T.); leave Montreal, 10:00 p.m. (E.S.T.).

Wednesday, May 17—Arrive Ottawa, 10:00 a.m. (E.S.T.)

Saturday, May 20 — Leave Ottawa, 6:00 p.m. (E.S.T.); travel via Coteau Junction, Cornwall, Brockville.

Sunday, May 21—Arrive Kingston, 10:30 a.m. (E.S.T.); leave Kingston, 7:00 p.m. (E.S.T.).

Monday, May 22—Arrive Toronto, 9:30 a.m. (E.S.T.); leave Toronto, 6:00 p.m. (E.S.T.); travel via Chapleau, White River, Schreiber.

Tuesday, May 23—Arrive Port Arthur, 5:00 p.m. (E.S.T.); motor to Fort William; leave Fort William, 5:30 p.m. (C.S.T.).

Wednesday, May 24—Arrive Winnipeg, 11:00 a.m. (C.S.T.); leave Winnipeg, 7:00 p.m. (C.S.T.).

Thursday, May 25—Arrive Regina, 12:30 p.m. (M.S.T.); leave Regina, 8:00 p.m. (M.S.T.); brief stops at Moose Jaw and Medicine Hat.

Friday, May 26—Arrive Calgary, 3:00 p.m. (M.S.T.); leave Calgary, 5:00 p.m. (M.S.T.); arrive Banff, 7:30 p.m. (M.S.T.).

Saturday, May 27—Rest day.

Sunday, May 28—Leave Banff, 10:30 a.m. (M.S.T.); short stop at Kamloops.

Monday, May 29—Arrive Vancouver 10 a.m. (P.S.T.); leave Vancouver 5:00 p.m. (P.S.T.); arrive Victoria, 8:00 p.m. (P.S.T.).

Wednesday, May 31—Leave Victoria, 9:00 a.m. (P.S.T.); arrive Vancouver, 12:00 noon (P.S.T.); leave Vancouver, 1:00 p.m. (P.S.T.); travel via New Westminster, Chilliwack.

Thursday, June 1—Arrive Jasper, 9:00 a.m. (P.S.T.), rest day.

Friday, June 2—Leave Jasper, 10.00 a.m. (M.S.T.); arrive Edmonton, 3:00 p.m. (M.S.T.); leave Edmonton, 10:00 p.m. (M.S.T.).

Saturday, June 3—Arrive Saskatoon, 2:00 p.m. (M.S.T.); leave Saskatoon, 4:00 p.m. (M.S.T.); travel via Melville, Winnipeg, Sioux Lookout, Armstrong, Longlac.

Monday, June 5—Arrive Sudbury Junction, 6:30 p.m. (E.S.T.); motor to Sudbury; leave Sudbury Junction, 7:30 p.m. (E.S.T.).

Tuesday, June 6—Morning, rest in Muskoka Lakes District; afternoon, travel via Bracebridge with short stops at Guelph, Kitchener and Stratford.

Wednesday, June 7—Arrive London, 9:30 a.m. (E.S.T.); leave London, 10:30 a.m. (E.S.T.); travel via Ingersoll, Woodstock, Brantford; arrive Hamilton, 1:10 p.m. (E.S.T.); leave Hamilton, 2:40 p.m. (E.S.T.); travel via St. Catharines; arrive Niagara Falls, 4:05 p.m. (E.S.T.); leave Niagara Falls, 9:30 p.m. (E.S.T.).

Thursday, June 8-11 inclusive—In the United States.

Monday, June 12—Arrive Sherbrooke, 11:00 a.m. (E.S.T.); leave Sherbrooke, 11:30 a.m. (E.S.T.); brief stops at Levis and Riviere du Loup.

Tuesday, June 13—Arrive Moncton, 9:20 a.m. (A.S.T.); leave Moncton, 9.30 a.m. (A.S.T.) by motor car; arrive Fredericton, 12:30 noon (A.S.T.), leave Fredericton 2:30 p.m. (A.S.T.) by motor; arrive Saint John 5:30 p.m. (A.S.T.); leave Saint John, 7:30 p.m. (A.S.T.) by railway.

Wednesday, June 14—Leave Cape Tormentine, 9:30 a.m. (A.S.T.); arrive Charlottetown, 12:30 p.m. (A.S.T.); leave Charlottetown, 4:30 p.m. (A.S.T.); arrive Pictou, 7:00 p.m. (A.S.T.); by motor car to New Glasgow; leave New Glasgow, 8:00 p.m. (A.S.T.) by railway.

Thursday, June 15—Arrive Halifax, 11:00 a.m. (A.S.T.); leave Halifax, 6:00 p.m. (A.S.T.)

"Believe mustard helped to save my little girl's life"

SAYS MONTREAL MOTHER

Little Lena Gluck lives with her parents at 4507 St. Urbain Street, Montreal. She is a pretty picture of happy health and her mother, Mrs. I. Gluck, says: "It's hard to realize that only two years ago, the child was seriously ill with acute congestion in the chest. I nursed her all through her sickness and the doctor's orders were to 'apply mustard poultices, three times a day'! I firmly believe this mustard treatment helped greatly in saving Lena's life!"

Lena's Father Swears by Mustard

While on a trip to the United States a while ago, Mr. Gluck developed a terrific pain near the small of the back. He tried various remedies, but the pain continued and he reached home, still suffering. Mrs. Gluck immediately clapped on a strong mustard plaster which, she declared, to his great relief, dispersed the pain at once. You can imagine what unshakable faith Mr. and Mrs. Gluck have in mustard after these convincing demonstrations. Let their success with this age-old remedy prompt you to have mustard on hand for relief if anyone in your household should develop winter ailments such as chills, epidemic colds, or catarrhal conditions.

Mustard is also useful as a relieving agent of neuritis, neuralgia, pains of rheumatism, arthritis, indigestion and lumbago. It is understood, of course, that your doctor should be consulted and particularly whenever there is a serious disorder or unusually severe pain.

ENGLISH MUSTARD

Write For This Free Booklet

A little volume containing full directions for the medicinal use of mustard in the home will be sent to anyone free on request. Write for it to Colman-Keen (Canada) Limited, Montreal. Colman's and Keen's Mustards are of pure quality and highest strength. Be sure you get one of these reliable brands. IJM

KEEN'S D.S.F. Mustard

Made from English-grown Mustard Seed —The Choicest in the World

The TEA nobody LEAVES

LYONS TEA

BLUE LABEL HALF 35¢ POUND

J. Lyons & Co. (Canada) Ltd. Toronto & Montreal

THURSDAY! FRIDAY! SATURDAY!

ZELLER'S

RETAILERS TO THRIFTY CANADIANS

SALE

A great array of JANUARY BARGAINS that will save you many a dollar. Start the month and the year the RIGHT way and SHOP AT ZELLER'S—IT PAYS!

LOVELY BLOUSES — Trim tailored styles and dainty feminine models. Made of Celanese Satin. Your choice of white, eggshell, turquoise, rust, wine, navy. Sizes 14 to 20. SPECIAL .... 74¢

$1 VALUE SLIPS .. 69c — Rayon Satin, with lace or "Bemberg" and Embroidery trims. Bias cut. Adjustable shoulder straps. Tearose, white. Sizes 32 to 44. SPECIAL!

WARM PYJAMAS — Ladies' Pyjamas — of white, tearose, or blue Flannelette, with patterned trim. High-neck, long-sleeved models. Small, medium, and large sizes. $1 value—Specially Priced ..... 77¢

WARM 'GOWNS — Ladies' Nightgowns — White with pink or blue trims. Kimona sleeves. Standard size, 48-inch length. SPECIAL ..... 38¢

GIRLS' BLOOMERS 18c — Warmly fleeced. Sizes 24 to 32. Colors: Cream, pink, peach, navy. SPECIAL!

GIRLS' APRONS 19c — Pinafore style. Made of tubfast Prints, with cap sleeves of Organdie. For ages 2, 4, 6. SPECIAL!

Ladies' Skirts SPECIAL 1.44 — Slim-fitting tailored and swing styles—made of All-Wool fabrics. Each finished with zipper fastening. Popular colors, and plaids. Sizes 14 to 20.

Ladies' Snuggies SPECIAL 15c — Panties! Vests! Warm and slim-fitting. First Quality and Subs in the group. Values to 25c per Garment. Popular sizes. SPECIAL!

Men's Combinations — A money-saving BUY! Long sleeved, ankle length Combinations. Winter weight cream rib. Sizes 36 to 44. First Quality and Subs in this specially low-priced group 59c

VESTS .... 23c BLOOMERS 27c — Ladies' dainty, warm Undies — Rayon strip-ed. Medium and large sizes. First Quality and Subs. Your opportunity to buy warm Undies at low post!

LADIES' SWEATERS 69c — Pure Botany Wool Pullovers, in a variety of hand-knits and boat neck style effects. sleeves. Short brown. Colors: Black, shades, and lovely high $1 Value! Sizes 34 to 40.

SMART HATS... 1.98 — Dashingly chick, close-fitting Hats of Bengaline. Just arrived! Colors: Black, Brown, Navy. Priced for the Smart and Thrifty!

BEAUTY AIDS 2 FOR 25c — Great assortment, including: Cold and Vanishing Creams, Skin Balm, Hair-setting Lotions, Bay Rum, Hair Tonic, Stagroom.

KIDDIES' PYJAMAS 39c — Button-front style, with drop seat. "Woolette" and "Yamacloth": Designs and stripes, on Pastel backgrounds. For ages 2, 4, 6. SPECIAL!

MEN'S OVERALLS 1.29 — Made of extra-strong fabrics — reinforced for extra durability. Color: Navy. Sizes 36 to 44. Priced for the Thrifty!

MEN'S WORK CLOTHES AT ..... 1.00 — Doeskin Work Shirts — sizes 14½ to 17. Work Pants—Sizes 32 to 44. The thrifty will appreciate this opportunity to buy Work Clothes at Thrift Prices!

Shop at Zeller's IT PAYS!

AXMINSTER RUGS 1.98 — Luxurious looking Rugs for Hall, Bedroom, etc. Size 27 x 45. A variety of attractive patterns.

TABLE LAMPS — A good variety of Table Lamps to choose from. Shop early for this Special. Regularly $1.59 $1.98. Special..

CANDY SPECIALS — Fresh Biscuits, Lb. 12¢ — Log Cabin Chocolates, Lb. 20¢ — Peanut Crunch, Lb. 15¢ — Licorice All-sorts, Lb. 20¢

ZELLER'S LIMITED—Retailers to Thrifty Canadians

133 Requested Free Service School Dentist

Percentage of public school pupils needing dental attention continued to be high when Dr. J. C. Green, dental officer, made his report to the board of education last night, this time on Prince of Wales school.

His report revealed that 80.9 per cent of all pupils examined needed dental attention of one kind or another. In 571 examined, he found 414 cavities in temporary teeth and 331 extractions necessary. In permanent teeth he found 1,092 cavities, nearly two for every pupil in the school, but only 89 cavities necessary. Of the 571 examined, only 109 needed no care.

Inspector K. S. Wightman, reporting on King George school, whose pupils had been examined previously by Dr. Green, revealed that most of the 306 pupils needing attention (out of 410 examined) have now been attended to.

His check-up revealed that of the 306 pupils, 133 had requested free care by the school dentist. Of this number 106 were approved, only 27 rejected. Thirty-eight brought reports from dentists that the work had been completed; two brought notes from parents to the same effect; 129 brought notes that the work will be done; three refused to take any action, and one had left the city.

Ex-King Is a Spaniard Again

From his Italian exile comes this most recent photograph of ex-King Alfonso of Spain; his son, Don Juan is with him. This is the first picture of the ex-king since General Francisco Franco of the Spanish insurgent forces gave him back his Spanish citizenship and private estates. Experts think if the throne is ever restored in Spain young Don Juan will become the new Spanish king.

Dr. Lumb Returned As Bancroft Reeve

(Examiner Correspondence.)

BANCROFT, Jan. 4.— Dr. S. S. Lumb was re-elected Reeve of Bancroft by a majority of one hundred and four votes over his opponet, W. E. Wiggins.

The councillors elected were George Brown, FGrank Towle, Norman Hawley and Theodore Tryon. This was one of the most keenly contested elections held in the village for some time.

ENNISMORE

Messrs Jimmie Guiry and Austin Sullivan of Downeyville visited friends here on Friday evening.

John and Eleanor Shannon have returned to Buffalo, N. Y., after having spent Christmas with their parents, Mr. and Mrs. John Shannon.

Miss Anna Crough of Ottawa spent New Year's with her parents, Mr. and Mrs. W. B. Crough.

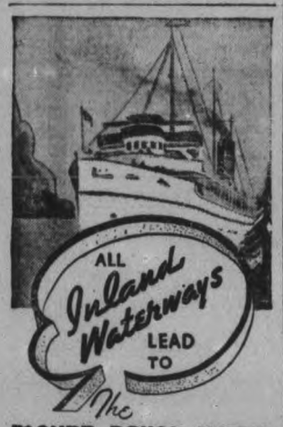

MOUNT ROYAL HOTEL

You are coming to Montreal?. In search of an unhurried vacation, you have perhaps chosen one of the many inland scenic waterway routes of the Canada Steamship Lines by lake and river.

In contrast with the difficulties of the early pioneer navigators, you enjoy the utmost travel luxury and comfort aboard your ship. Your ships leads you toward Montreal. Of course, you will be stopping at the Mount Royal Hotel!

J. ALDERIC RAYMOND
President

VERNON G. CARDY
Vice-President and Managing Director

Another Bad Night Could Get No Rest

To the thousands who toss, night after night, on sleepless beds and to whose eyes slumber will not come.

To those who sleep in a kind of way, but whose rest is broken by bad dreams and nightmares.

To those who wake up in the morning as tired as on going to bed, we offer in Milburn's Health and Nerve Pills a remedy to help soothe and calm the nerves and bring them back to a perfect condition, and when this is done there should be no more sleepless nights due to shattered nerves.

The T. Milburn Co., Ltd., Toronto, Ont.

Two Ennismore Schools Stage Lively Christmas Concerts

(Examiner Correspondence.)

ENNISMORE, Jan. 4.—The pupils of S.S. No. 2 reflected great credit upon themselves and their teacher, Mr. M. J. Cavanagh, by the excellent manner in which they carried out the program of their Christmas school concert. The opening number was a chorus by all the pupils. Recitations were given by Romeo Sullivan, Billie Young, Joseph Murphy, Bobbie Young, Stephen Morrissey, Theresa Sullivan and Bobbie Cadigan. Patsy Gannon delighted those present with a song, "I've Got a Pocketful of Dreams.

A somewhat novel number was a mouth-organ solo by Jack Flood. Two comic dialogues, "The Census Man" and "Deaf as a Post," were attractive numbers, as was also a playlet by Grade V children. Ten boys took part in "Rhythmical Exercises. "Silent Night' 'was chosen as the closing chorus.

S.S. No. 4 Concert

Supervised by their teacher, Miss Nell Conway, the pupils of S.S. No. 4 delighted their parents and friends with the production of their annual Christmas school concert. The program opened with a chorus, "See Amid the Winter Snow"; a reading, "The Story of Christmas" was contributed by Norma Crough; other readings were "The First Christmas," Rita Murray; "The Little Town of Bethlehem, Marie Flynn; recitations given were "A Short Speech" by Lenore Murray; "High Diddle-Diddle," Dorothy Crough; "Christmas Troubles," Alma Twomey; "Christmas Eve," Mary Costello; "If You're Good," Rita Murray; "The Cause of Tears," Theresa Crough; "Christmas Folk Song," Florine Killen; "Not So Easy," Jim Ayotte. Ethel Cavanagh and Florine Killen enlivened the program by the dancing of "The Highland Fling. "Two dialogues, "Cousin Imogene's Dinner" and "The Minister's Mistake" were much applauded numbers.

Olive and Alma Murray, twin sisters, sang, "Memories of My Little Grey-Haired Mother in the West"; Chorus numbers were "Jolly Old Fellow"; "Fairy Snowflakes" and the closing chorus, "The Christmas Bells." Harold Killen and Earl Twomey sang "Old Zip Coons."

Santa Claus visited the school at the conclusion of the program, and in his customary generous manner delighted the children with Christmas gifts.

MORE ABOUT—
Fifty Public
(Continued from Page 1)

away. The probability is the Quints will not see their King and Queen as Dr. Allan R. Dafoe, their physician, said at Callander last night he could not expose the children to the dangers of travel.

Since announcement of the royal tour was made on October 8 it has been reported frequently but never officially announced that the Royal Couple would visit the Quints.

May Need 3 Trains.

Two and possibly three royal trains will carry the King and Queen, their retinue, officials and newspapermen across the Dominion.

After their arrival at Quebec, May 15 they will spend a day there and, after a short stop at Three Rivers, will spend almost nine hours in Montreal, May 16. They will arrive in Ottawa on the morning of May 17 and spend 3½ days there, including May 20 when the King's birthday will be celebrated. The visit in Ottawa will be the longest of their tour.

Leaving May. 20, their majesties will spend 8½ hours in Kingston on the next day and follow with an 8½-hour visit to Toronto May 22. They visit Port Arthur and Fort William on May 23 and arrive in Winnipeg the next day.

They will touch Regina, Moose Jaw, Medicine Hat and Calgary on their way across the prairies, spend May 28 at Banff, make a short stop at Kamloops and reach Vancouver, May 29.

After a day and a half in Victoria they will start back across the continent, visiting Edmonton, Saskatoon, Sudbury, Guelph, Kitchener, Stratford, London, Ingersoll, Woodstock, Brantford and Hamilton on their way to Niagara Falls where they enter the United States June 7.

They will re-enter Canada on June 12 to visit Sherbrooke, Lewis and Riviere du Loup in Quebec on their way to the maritimes where they will visit Moncton, Fredericton, Saint John, Charletown, Pictou, New Glasgow and Halifax.

OBITUARY

ANSON DELINE.
(Examiner Correspondence.)

MARMORA, Jan. 4.—The death occurred at his home in Marmora village on Monday evening of Anson Deline, who in a week's time would have attained his seventy-eighth birthday. He passed away after an illness of only a week's duration.

Mr. Deline was born in Belmont township, his parents being the late Mr. and Mrs. Nelson Deline. For most of his life his occupation was farming, but on moving to Marmora village about seventeen years ago, took up gardening. He was of a quiet yet pleasant disposition and will be missed in the village of his adoption.

He is survived by his widow, three sons, Carl and Clifford Malone and Warden at home, and one daughter, Mrs. Emma McGowan, Havelock. He is also survived by two sisters, Mrs. J. Davidson, Havelock, and Mrs. W. King, Blairton.

The funeral service will be held in the Free Methodist church, Marmora at 2 p.m. on Friday with interment following in Marmora Protestant cemetery.

JOHN DOWNARD.
(Examiner Correspondence.)

MARMORA, January 4.—After an illness extending over a year, John Downard, well-known farmer of Marmora Township passed away at his home about 6 a.m. on Tuesday.

Mr. Downard who was sixty-five years of age was the son of the late Mr. and Mrs. Thomas Downard and lived all his life in Marmora Township. He was of a bright and cheery disposition and was industrious in his habits. For a number of years he was a member of Marmora and Lake Township Council.

He was a member of Holy Trinity Anglican Church, North Marmora, and in politics was a Conservative.

He is survived by his widow, one brother, James, Marmora Township, and two sisters, Mrs. Mary Walsh, St. Catherines, and Mrs. William Burns, Marmora.

Funeral service will be conducted by Rural Dean A. B. Caldwell in St. Paul's church, 2 p.m. on Thursday. Interment will take place in Marmora Protestant Cemetery.

Bancroft Youth Dies Of Injuries

(Examiner Correspondence.)

BANCROFT, Jan. 4.—Garl, 10-year-old son of Mr. and Mrs. Seymour Parks of Prince's Lake, passed away in the Red Cross hospital here on Saturday morning following an accident two weeks ago in which his stomach was pierced with a sharpened sleigh stake.

The funeral was held on Sunday afternoon in Mount Pleasant cemetery. He is survived by his parents and ten brothers and sisters.

Program Short At Ottawa But Important

OTTAWA, Jan. 4 (CP)—Legislation having to do with relief and employment promises to feature the government's program for the session of parliament which opens Jan. 12. Drastic changes in the administration of relief and substantial works expenditures are expected.

A short but important program is believed likely. It will be brief as possible in view of the government's hope that prorogation may be reached before the royal visit in May and important in view of the likelihood that a general election will follow shortly after.

Trade and defence will also furnish plenty of material for debate. The new Canada-United States agreement requires ratification by parliament and some supplementary legislation will be necessary to carry out obligations entered upon in that pact and in connection with the Anglo-American trade agreement.

Speculation over defence estimates has placed the likely appropriation as high as $60,000,000. In the past two years this vote reached a new high at around $34,000,000 for each year. And the increase aroused bitter debate with much of the opposition coming from French-speaking Liberal members.

Whatever amount is decided upon it is believed certain it will be considerably above last year's vote but in view of critical events of the last year the opposition to this form of expenditure may have dwindled.

The government's legislative program is always a closely guarded official secret until the speech from the throne is read by the governor-general on opening day. Even then the entire government program is not always revealed.

Relief Measures

It is certain, however, there will be an unemployment relief measure, coupled with legislation for agriculture relief and farm rehabilitation, since these measures are always enacted from year to year.

A strong rumor has circulated that the government will propose to the provinces a new relief and employment system administered federally and linking up the government employment offices with relief disbursements so there may be a direct opportunity to ascertain the possibility of a relief recipient placing himself in gainful occupation.

In view of the desire for speedy prorogation the government may not proceed with employment insurance legislation proposed a year ago but balked by the refusal of Alberta, Quebec and New Brunswick to approve the necessary constitutional amendment. It is expected, however, an effort will be made in one form or another to further this project.

A new customs act has been promised and a committee has been working on it for a year. But it may be delayed since this would prove a huge task and require lengthy consideration in parliament. Legislation has also been promised to remove or control the profit motive in munitions manufacture.

There will be the usual amending act dealing with the criminal code, some changes possibly in the Canada Grain Act and clear indication has been given that parliament will be asked to consider some settlement scheme, possibly involving the entry of refugees from Europe.

A public works program on a larger scale than any in recent years, probably including further work on the trans-Canada highway and the Canadian National Railways terminal in Montreal, has been freely forecast.

MARMORA

Miss Rose Auger of Trenton is visiting at her home here this week.

Miss Ada Benn of Marlbank visited Mr. and Mrs. G. O. Neill at Delora over the weekend.

Miss Stella Ford of Belleville spent the weekend with Mr. and Mrs. T. J. Byrnes.

Mr. William Townson spent the weekend at his home in Toronto.

Mr Archie McComb is visiting relatives in Toronto.

Mr. Sam Lippen of Toronto visited Mr. William Sala this past week.

Mr. A. Drew spent the weekend with relatives in Hamilton.

Harry Wright visited at his home in Toronto over the weekend.

Mr. and Mrs. J. Benor of Campbellford visited relatives here on Sunday.

Mr. Ernest Archer of Grafton spent the weekend with relatives here.

Miss Edith Phillips Reg. N. of Toronto is visiting her mother Mrs. H. Phillips.

Mrs. Dan Osborne is quite ill at her home here.

China's new railway to the French Indo China border is being rushed to completion.

Wake Up with ENO'S 'Fruit Salt'

Gale Sinks Ships

ISTANBUL, Jan. 4 — (CP). — Storms sweeping over the Black Sea drove 13 large cargo ships ashore today and smashed hundreds of smaller craft. Many seamen were missing in addition to 22 drowned yesterday.

A score of persons lost their lives when the steamship Milliet smashed up against a wrecked craft near the shore. Seriously damaged, the Milliet went to the bottom within a few minutes.

Fears of other shipping tragedies were increased when weather stations said the tempest did not show signs of abating.

Club At Ennismore Enjoys Social

(Examiner Correspondence.)

ENNISMORE, Jan. 3.—On Friday evening the club met at the home of Connie O'Rielly, when another very pleasant social evening was enjoyed. Mr. and Mrs. O'Rielly in their usual good-natured manner, extended a most hearty welcome to the guests.

Card prizes were won by Mrs. Frank Brick and C. O'Rielly. Assisting the hostess and her daughters Margaret, Gloria and Helen to serve lunch were Mrs. James Harrington, Sr., and Mrs. J. Hoar.

To Explore Amazon

ABOVE, Bessie Owen, outstanding U.S. woman pilot, is pictured on her arrival in Los Angeles to make final adjustments on her plane before entering the Miami air races. Mis Owen stated that, following the races, she planned to fly to South America and up the seldom-explored Amazon river. She stated that the trip would be designed as a pleasure flight. Miss Owen expects to be accompanied by Elmer Jeffries, Santa Barbara flier.

Adult night classes are being organized in Panama.

Belmont Vote Is Unchanged

(Examiner Correspondence.)

HAVELOCK, Jan. 4.— Although returns from poll No. 7, at Lasswade, had not reached returning officer Grant Dafoe, the standing of the candidates in the Belmont-Methuen election cannot possibly be affected by the vote in that district, and the election of Reeve Isaac Anderson and Councillors Donald Plunkett, Carl Purdy, Floyd Steenburgh, and Joseph McNeely is definitely known.

Returns from polls at Oak Lake and South Lake which reached Havelock Tuesday gave the above candidates decided majorities. Heavy snow falls blocking side-roads in this district, and no other means of communication with Lasswade, situated in a remote part of Methuen township, has hindered the early election returns from that centre.

Total vote taken by the candidates with the exception of the Lasswade poll, is as follows:

For Reeve:

Isaac Anderson	333
W. E. Griffith	221

For Council—

D. Plunkett	302
C. Purdy	275
F. Steenburgh	271
J. McNeely	199
R. McArthur	188
F. Sophie	171
T. Bannon	164
E. McLaughlin	129

Finland entertained 62,580 foreign visitors in the first eight months of 1938, which is 4,000 more than in the corresponding period of 1937.

Ease CHEST COLD misery

First massage throat, chest, and back with Vicks VapoRub at bedtime. This relieves the distress.

Then, to make its long-continued poultice-and-vapor action last even longer, spread a thick layer of VapoRub on the chest and cover with a warmed cloth. This also gives the skin extra protection against chilling.

Long after restful sleep comes, VapoRub keeps on working—loosens phlegm—eases muscular soreness or tightness—clears air-passages—checks tendency to cough—relieves local congestion.

VICKS VAPORUB

Often, by morning the worst of the cold is over.

FORD now covers 95% of the TRUCK MARKET

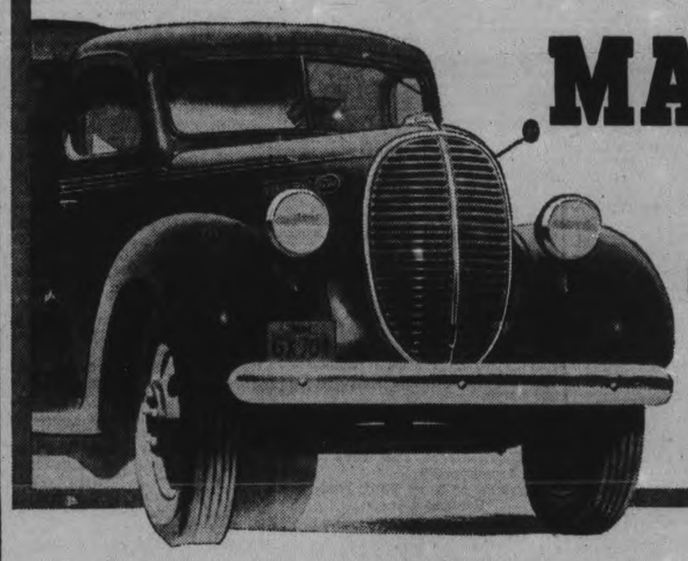

WITH UNITS RANGING FROM ½-TON to 3-TONS

Big truck news for 1939 is the addition of a Three-Tonner to the Ford V-8 truck and commercial car family. Introduction of this new Truck enables the Ford line to meet more than 95% of all commercial requirements. Whether your jobs call for light-duty units of ½-ton or 1-ton rating, or heavy-duty haulers up to 3-ton rating, you can depend on getting the exact equipment you need with the economy and reliability for which Fords are noted. Ford equipment now gives you a choice of 61 different units, three clutches, three transmissions and six rear axle ratios, as well as various wheel and tire sizes.

You get more economy, longer engine life, greater reliability in the new Ford trucks. The 85-hp. V-8 engine in 1½-ton trucks, and the 95-hp. V-8 engine in 2-ton trucks have been improved. Incorporated in the new V-8 100-hp. 3-ton Truck engine are all the latest truck engine refinements. Crankshafts are larger and heavier, with increased main-bearing diameters. Tungsten steel valve-seat inserts are used on all valve-seats. New piston rings give even greater oil and all-round economy.

Big, powerful hydraulic brakes—precision built to Ford standards—are new. Clutches are improved. Add these advances to such regular Ford truck features as the deep rugged frame torque-tube drive, full-floating rear axle with straddle-mounted pinion and worm-and-roller steering, and you've got a real truck! Your Ford Dealer will arrange an "on-the-job" test for you. See him.

FORD MOTOR COMPANY OF CANADA, LIMITED

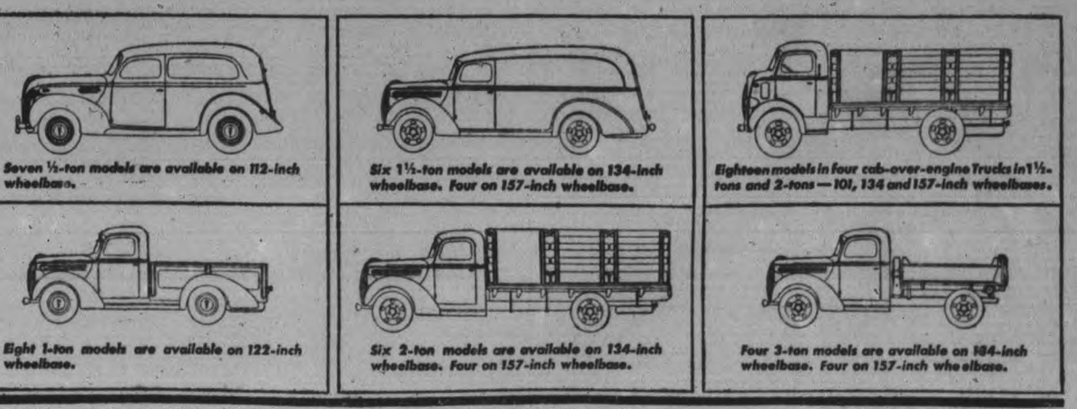

Hood & Cumming Motors Ltd.

George and King Streets — Sales and Service — Phone 2460

The Peterborough Examiner

VOL. LXXXI, No. 2 — PETERBOROUGH, WEDNESDAY, JANUARY 4, 1939 — PRICE THREE CENTS

BOARD OF EDUCATION HAS A BALANCE OF $9,970.67

Main Street Topics

By Examiner Reporters

MOTORIST FINED.

On a written plea of driving without lights Jewell Windover, Burleigh was fined $2 and $2.50 in traffic court here this morning.

CASE ADJOURNED.

At the request of the defendant a charge against Robert Calvert of trapping without a license, laid by Fish and Game Overseer I. J. Lyons was enlarged until January 11.

A NEW COP.

An entry in the police blotter of Tuesday, January 3 officially recorded the arrival last night of a seven-pound baby boy to Traffic Officers and Mrs. Archie Menzies. The visit of the stork was set down in the police log book under the heading of "XA new cop".

NAMED TO LIBRARY BOARD

W. G. Morrow was re-appointed for a three-year term as the Board of Education's representative on the public library board, at the Board of Education meeting Tuesday night. W. A. Richardson moved the appointment, which carried unanimously.

A NEW YEAR'S BABY

Peterborough did have a New Year's baby after all. At 5 o'clock on New Year's morning a baby girl was born to Mrs. Charles Collins on King street. Not in hospital there was no way in which the Examiner could check for this birth. Both mother and daughter are doing well.

REQUIRED FOUR STITCHES

St. John's Ambulance Corps first-aid men had only one chore at Tuesday night's exhibition senior hockey game in the Brock Street rink. In the third period, Bill Roberts of the Toronto team was clipped accidentally over the head and the cut required four stitches by the club's surgeon to close.

WILL DRAW PRIZES.

J. J Duffus, M.P., has kindly consented to draw the prizes at tonight's benefit hockey game at Brock street rink between St. Michael's Buzzers and the Peterborough Colts, the proceeds of which are to go to the fund for German refugees. The game will start on time, as St. Mike's team left Toronto right after luncheon to-day.

TRIBUTE TO H. G. WALKER

Chairman Dr. G. R. Scott, singled out H. G. Walker for special praise at the Board of Education's meeting last night. Dr. Scott said that as chairman of the property committee during the past two years Mr Walker had worked more than any other member of the board, visiting each school countless times, improving conditions under which pupils study. He thanked the board members for their co-operation during his two-year term as chairman.

ANOTHER REMAND.

Ralph Solerow, charged with theft of merchandise from Pattenick's store was remanded until Thursday of next week when his case was called before Magistrate O. A. Langley in police court this morning. W. B. Gordon appeared on behalf of the accused who elected trial by the magistrate and the remand was arranged by agreement between Crown Attorney V. J. McElderry, K.C. and Mr. Gordon. Bail was renewed at $1,000.

COAL SCATTERED.

As a delivery truck for a local coal firm sped up George street this morning two bags of coal dropped off the back and then as he turned a corner two more bags were dumped into the snow. Unconscious of the fact that he had lost 400 pounds off his load, the driver blithely continued on his way. Fortunately a good Samaritan who saw the coal on the road called up two or three coal companies and finally located the firm concerned and the fuel was salvaged.

REQUEST RETURN OF CUT.

Teachers in the city's schools made a move to have the remainder of their salary cut—now five per cent of their salaries—restored this year. A letter to the Board of Education was read at Tuesday night's meeting in which Dr. Kenner said his staff had requested him to make application for the return of the cut. They pointed out, he said, that city employees' pay cuts had been restored in full last year. Similar letters from secretaries of the public school teaching staff were read and the matter was referred to a committee.

NEW YEAR'S BRINGS NO JOBS

The new year has not brought jobs to many of Dan Douglas' regular callers at the Employment Service of Canada. "Things are very quiet," he said today. Complete new registration of all persons is being carried out by the Service at the present time, involving much clerical work. Each person registered must renew his card or his name will be taken from the roll. In such fashion is the roll kept up to date, for often persons registered will secure employment for themselves and will forget to cancel their registration at the Service.

ALLIOW TEAM TO USE "GYM"

The Board of Education came to the rescue of the C.G.E. girls' basketball team Tuesday night when they granted them permission to play two schedulled games at the P.C.I. gymnasium this month, providing satisfactory arrangements can be made with Principal Dr. Kenner, and on payment of $10 rental for each game. The games were to have been played in the Y.W.C.A. but the building has not yet been completed. A request by the Y.W.C.A. for use of the gym two or more nights a week for basketball practice was referred to a committee for further information.

Only Seven Of Forty Members Of 1938 Counties Council Will Not Sit With New Council

Only seven of the forty members of last year's council of the United Counties of Northumberland and Durham will be missing when the roll is called for the January sessions which are expected to open on Monday the sixteenth. That high percentage of survival seems almost a record in itself, but more striking in the merging of the two administrations was the fact that only one of the 1938 reeves went down to defeat, and that was W. Arthur Wood of Cavan Township; who was "liquidated" municipally by his Deputy, Garnet Shield.

Actually, one other member of the old council suffered defeat, but that was Roy Dodge of Cobourg, deputy-reeve last year, who attempted to climb up another rung in the lake town's civic ladder, but encountered in Reeve Leslie H. Wilson ar opponent who has the confidence of Cobourg people to such an extent that he has not yet lost an engagement.

Warden Retired.

So, introductions will be few at the convocation of the new council. By way of a brief review of the changes, Warden J. F. George retired as reeve of Brighton Township, and has been succeeded by his Deputy, Percy Gooding. The new Deputy is Clayton Taylor, who was elected by acclamation.

In Percy Township Reeve Ray R. Mallory decided he had served long enough and made way for his Deputy, Alf. Merrill and the new Deputy, Thomas McMillan, who was elected by acclamation.

Reeve J. A. Devincy quit in Haldimand, advancing by acclamation Stanley McBride, the deputy-reeve of last year, whose place has been taken by Mackenzie Rutherford, who was promoted without a contest.

In Port Hope, Deputy-Reeve R. J. Edmunds tossed his hat into the mayoralty ring and was overwhelmed by Mayor Bennett. The Deputy-Reeve is H. R. S. Ryan, a young lawyer of the town, another of the acclamations.

Capt. H. Snider of Brighton village withdrew from council affairs and is succeeded by Frank T. Tougas, elected without opposition.

The acclamations summarized are: Thomas McMillan in Percy; W. W. Brown in Cavan; Mac Rutherford in Haldimand; F. T. Tougas in Brighton village; Clayton Taylor in Brighton Township; H. R. S. Ryan in Port Hope; and John Ewart elected Deputy-Reeve of Cobourg by acclamation to succeed Roy Dodge.

Challenges Rejected.

Seven reeves in the twin counties were challenged by ballot and six of them came through with victories. They were Wesley Pacey in Alnwick; Reeve Herman Morrow and Deputy-Reeve W. A. Smith in Murray Township; L. H. Wilson in Cobourg; Charles Quinn in Cramahe, and Reeve J. N. Greenaway in Port Hope.

Reeve Wilson was opposed by his Deputy, Mr. Dodge; Reeve Quinn by Gordon Honey, who had been Deputy several years ago; and Reeve W. A. Wood by his Deputy, T. G. Shield; and Mr. Shield was the only one who managed to push the Reeve off the peak of the municipal heap.

They say that Cavan didn't generally expect an election, although within a year or two some change was bound to take place. But, when W. W. Brown moved up from the council to battle for the Deputy's chair, apparently Mr. Shield decided he might as well go after the Reeve's job. And so, Arthur Wood disappears from the picture. He was a capable and friendly representative who made a lot of friends in the "Little Parliament."

The 1939 Council.

The members of the 1939 Counties Council are:

Northumberland:

Alnwick—Reeve W. J. Pacey.
Percy—Reeve Alf. Merrill; Deputy-Reeve Thomas McMillan.
Seymour—Reeve Robert Innes; Deputy-Reeve W. Ross.
Hamilton — Reeve H. Brisbin; Deputy-Reeve C. Burrison.
Murray—Reeve Herman Morrow; Deputy-Reeve W. A. Smith.
Hastings—Reeve L. E. Kelley.
Campbellford—Reeve Charles Calver; Deputy-Reeve P. M. Locke.
South Monaghan—Reeve R. Whittington.
Cobourg—Reeve L. H. Wilson; Deputy-Reeve John Ewart.
Haldimand—Reeve S. McBride; Deputy-Reeve Mac Rutherford.
Cramahe—Reeve Charles Quinn; Deputy-Reeve H. Sirrett.
Brighton Township — Reeve P. Gooding; Deputy-Reeve Clayton Taylor.
Colborne—Reeve W. J. Troop.
Brighton Village—Reeve Frank T. Tougas.

Durham County:

Port Hope—Reeve J. N. Greenaway; Deputy-Reeve H. R. S. Ryan.
Hope—Reeve W. A. Prouse; Deputy-Reeve H. G. Woodley.
Manvers—Reeve J. C. Cummiskey; Deputy-Reeve W. J. Boggs.
Millbrook—Reeve W. E. Ball.
Cavan—Reeve T. G. Shields; Deputy-Reeve W. W. Brown.
Bowmanville—Reeve G. A. Edmonstone; Deputy-Reeve C. G. Morris.
Cartwright—Reeve C. P. Devitt.
Darlington—Reeve C. M. Carruthers; Deputy-Reeve A. W. Annis.
Clarke — Reeve T. A. Reid; Deputy-Reeve W. J. Patton.
Newcastle—Reeve C. R. Carveth.

From several sources the Examiner has obtained the opinion that this year's council carries a Conservative majority.

The Rambling REPORTERS

PREPARED FOR THE JOB.

A boy who is prepared for anything, who is ready to overcome any obstacle in order to see that his customers receive their Examiner these nights when roads are piled high with snow, is Kenneth Rose.

Kenneth's paper route lies in part on streets back of Nicholls hospital, and apparently the sidewalks are in bad shape, for yesterday he turned up for his papers carrying a shovel, prepared to dig his way to his customers if necessary.—P.

COLD DAY, COLD EATS

A young girl who, by-standers thought, must have a sadistic turn about her somewhere, sent shivers down the collective spines of a group of grown men when she walked into Dick Raine's store on George street Tuesday afternoon.

A bitter wind was whistling down from the north-east and when she opened the store door she let in a blast of cold air that made patrons shiver and papers rattle on the shelves.

Slamming the door with a vehemence that sent all the cold air scurrying for every nook and cranny in the store, she turned about, her face red with cold, snow still clinging to her clothes, and she piped out: "One Eskimo pie, please."—P.

PAGE MARK TWAIN

In the book Tom Sawyer, the author says, "They came to jeer me but remained to whitewash" but here is a story of man who willingly unloaded a transport, 400 cases of canned goods because he wanted some exercise. Last Monday the load arrived at a local warehouse but the employees were off duty. Don Ross, Don Kennedy and Jack Kirkwood proceeded to the building intending to check the load, but when Kirkwood saw the truck, he peeled off his coat, rolled up his sleeves and went to work. The husky ex-rugby player earns his daily bread selling insurance and evidently felt the need of strenuous exercise. Don Ross sat on a box and checked the cases as they passed him, while the third member of the trio Don Kennedy double checked the load from a sitting position on another box. Not content with moving 400 cases of canned goods which weighed 40 pounds apiece, Kirkwood that night took top honors in a jitter-bug contest at the Kawartha Club and was still dancing after all the other contestants had wilted. He is looking forward to a bumper week at his regular job insuring people's lives. —McG.

Omemee Minister Preaches In St. Paul's

The week of prayer service was held in St. Paul's Church Tuesday night. Rev. Dr. A. T. Barr conducting the service assisted by Ald. James Dutton and Revs. J. H. Sutcliffe and M. C. Parr.

The address was given by the Rev. J. M. Young of Omemee, who took as his subject, "The secularizing influence at work today relating to the Sabbath, the family bond, and the inequalities of wealth in society."

People, he said, are asking for organized games on the Sabbath in the interests of the poorer people. It is significant that these folk acquire an interest in the poor when it suits their own purpose. The working people are not clamouring for Sunday games, he said. They have Saturday afternoon and during the summer they have plenty of time in the evenings for play. The new movement will have a destructive effect upon religious worship and Sunday School work.

Speaking on the family Mr. Young quoted the words of Jesus in St. Mark's gospel: "What therefore God hath joined together let no man put asunder."

Dealing with the economic conditions in modern society he said that the prophets of the Old Testament, Isaiah, Hezekiah, Hosea, and Amos had spoken out against the oppression of the poor and the luxury of the rich.

The service tonight will be held in Knox United Church and the Rev. L. F. Kidd, B.A., of Toronto, editor of the Canadian Baptist, will give the address.

MONSTER STEEL BEAM.

Traffic was temporarily halted on George Street on Tuesday when workmen at the Royal Theatre were unloading a steel beam that stretched from one side of George Street to the other. The steel was supplied by Frankel Brothers of Toronto and will be used to support the gallery of the new theatre.

Over 200 Lost Keys Are Being Held At Police Station

WHEN folk lost their keys they go everywhere but the police station to look for them," remarked Police Inspector James F. Reid, to-day as he opened two large tins full of keys picked up on the streets and left by the finders at the police station.

A little counting revealed the fact that there were over 200 of all types of single keys in the assortment as well as nine key cases, the latter containing a variety of keys.

Car keys, house keys, office keys for Yale locks, they are all to be found in the collection at the police station and apparently the original owners have never taken the trouble to make an inquiry there. Some of the found keys have been kept at the station for years, others are of recent vintage. Possibly yours may be there.

Auto Travel Is Impossible On Many Roads

Rural mail delivery has been crippled by weather conditions since Sunday night and on Tuesday many rural mail carriers battled in vain to get the mail through.

On Monday morning the temperature dropped to four below zero and the snow which fell from Sunday night to Monday morning amounted to five and a half inches. On Tuesday more snow fell adding three and a quarter more to the total.

Strong winds piled the snow from fence top to fence top across many north and south roads making travel over them by auto impossible. The main roads, however, have all been plowed and the mail carrier was able to get through to Warsaw. The Lakehurst route was the most difficult and on Tuesday the driver did not get any further than Bridgenorth on the return trip. Few of the routes could be covered from start to finish but all rural carriers were on the job and it is expected with the aid of farmers the roads may be open before Thursday noon.

Ivan Fletcher, completely recovered from a charge of birdshot fired from a shotgun accidentally at a shooting match near Keene is making the trip every morning from the village to this city carrying pupils to the high school. He claims the roads are heavy but passable and it is understood he is driving north on the Sixth Line out of Keene and coming in No. 7 Highway.

Other bus lines operating out of the city are getting through regularly, some of the drivers being a little behind schedule but are doing well in view of the amount of snow.

Seven Below This Morning

Factory workers held their ears and covered most of their faces this morning as they hurried to the factories and shops and the mercury dipped to seven below, the lowest so far this year. This gives sub-zero weather fo rtwo consecutive days.

Peterboro' Lodge To Visit Madoc

A contingent of members from the Peterborough Lodge I.O.O.F. will visit Madoc Wednesday evening to present to the Madoc Lodge, a Travelling Pedestal as a memento of goodwill.

The pedestal was put in circulation by the Forest City lodge of London, Ontario in November of 1924 and has been travelling among the different lodges in Ontario ever since. The local lodge obtained the pedestal in November of 1933 and will now pass it along to the Madoc lodge.

The members will also confer the initiatory degree when they visit Madoc. It is expected at least 25 will make the trip.

TRUCKS DAMAGED.

A truck owned by Norman McConkey and driven by Jack Leahy, 471 Rogers Street, travelling west on Robinson Street collided with a Peterborough Fuel and Transfer truck at Mark Street on Tuesday, and both machines received considerable damage to fenders, headlights, and axles.

Man Sentenced To 15 Days On Assault Count

Fifteen days in jail was the penalty imposed upon Joseph Robertson by Magistrate O. A. Langley, K.C., in Tuesday afternoon's session of the Police Court, after His Worship had convicted Robertson on a charge of assaulting Fred Steinkrauss of Smith Township, occasioning actual bodily harm.

Robertson, addressing the court after the sentence had been announced, declared that he would enter on appeal.

When the afternoon session opened Crown Attorney McElderry, K.C., argued that the charge against Robertson had been amply proven and pointed out that the accused had been convicted previously on a charge of assault, and on that occasion had escaped with a fine.

In giving judgment Magistrate Langley said that he was satisfied that there had been no assault committed by Steinkrauss upon the accused. Even if there had been, however, he was convinced that Robertson had used far more force than would have been necessary in self-defence. When Steinkrauss had ordered the accused from his place it was Robertson's clear duty to have gone away.

"I am not guilty and I think you know it," said Robertson to the court when asked if he had anything to say before sentence was passed.

"What do you mean?" asked Magistrate Langley, and without waiting for an answer turned to Crown Attorney McElderry with the question: "Do you think this man should be tried for contempt of court?"

Robertson explained that he was not trying to show contempt of court.

"In spite of your attitude," said the Magistrate, "I am going to deal rather leniently with you. I am going to sentence you to fifteen days in jail."

"I am going to appeal. I'm not guilty," protested Robertson as he was escorted out of the court room.

Chemical Plant Will Re-open

LINDSAY, Jan. 4.— It is announced that the Standard Chemical Company plant at Donald, Haliburton county, which has been closed down for some time, will resume operations shortly. A number of men have arrived from outside points to work in the plant. It will be operated until spring.

E. W. Jennings, Inspector of Public Schools for West Victoria, has tendered his resignation to the Department of Education. This step has been taken because of ill health. He was a teacher of English and history in the local Collegiate for fourteen years.

Village Clerk Dead.

J. J. Ruan, clerk of the village of Woodville, dropepd dead on the village street. He was walking home from a store with a few friends when he dropped quietly to the ground. The deceased was in his sixty-fourth year and is survived by his wife and one son.

The death is announced in Aps township of Charles Henry Austin. The deceased was born in Verulam, where he conducted farming for some years. In 1916 he moved to Peterborough, later taking up residence in Lindsay. About a year and a half ago he moved to Ops. He is survived by his wife, two daughters and two sisters.

ABSENT-MINDED.

Window cleaners in this city are either very absent-minded or else they feel sure their equipment will never be stolen. On Tuesday one man was working above Hunter Street on George. His brush was setting in front of the Home Lunch. His pail was half a block further south and near Zeller's store, another piece of window washing equipment was standing against the wall. At several other periods when the equipment is seen strewn along the main street, there is no sign of the window washer, but he always gets his equipment.

Father Dies On Same Day That Daughter Is Re-Elected To St. Catharines Council

It is an ironic twist of fate that on the same day that a former Peterborough girl was re-elected to the aldermanic board of the city of St. Catharines with the second highest vote recorded, death should call away her father also a former resident of this city.

Miss Estelle Cuffe was on Monday re-elected to a position in the St. Catharines council and that morning her father, B. Tarleton Cuffe passed away.

Mr. Cuffe was born in Hastings but for a long period he was a resident of Peterborough, before leaving here ten years ago to make his home in St. Catharines. He was a member of St. John's Anglican Church there.

He was married in 1888 to Harriet Drope and they celebrated their golden wedding anniversary last year.

The surviving relatives are his widow, and six daughters, Mrs. J. P. Nichol, Toronto, Mrs. Clair Stuart, Peterborough, Mrs John McVean, Dresden, Ont., Mrs. E. L. Vetter, Hampstead, Montreal and Miss Estelle and Miss Kathleen, St. Catharines. One brother E. P. Cuffe and one sister Miss Ena Cuffe, Norwood also survive.

The only son of the deceased enlisted in Peterborough with the 8th C.M.R.'s and was killed in action overseas in 1916 The funeral took place this afternoon in St. Catharines.

Two Scholarships In English Presented To Board In Memory Of Late Teacher

Peterborough Collegiate students will have two more scholarships to battle for in their senior years in future, as a result of the generosity of Mrs. J. H. Murphy, formerly of this city, now of Ottawa.

The Board of education last night accepted Mrs. Murphy's donation of $2,000 to endow two scholarships in English, one in the academic and one in the commerical department of the Collegiate. The scholarships are to be known as the Edith Alexandra Murphy Memorial Scholarships. They are in memory of Mrs. Murphy's daughter of that name, a teacher at P. C. I. for many years, who died in 1938.

"They will be the most valuable scholarships in the school at the present time," said Principal Dr. H. R. H. Kenner. "This is a most generous action on the part of Mrs. Murphy," commented Dr. G. R. Scott, chairman of the board. Dr. Kenner explained that Miss Murphy had been head of the English department in the commerical division of the school and later of the academic division.

Mrs. Murphy wished that the $2,000 be invested in Dominion of Canada bonds, one half of the accrude interest to be awarded annually to the student standing highest in English in the honour matriculation class in the academic department, the other half to the student standing highest in English in the senior class in the commerical department. The treasurer was instructed to purchase the bonds and the appreciative board will write to Mrs. Murphy.

Brown Trout Placed In New Hatchery

Snow drifts over the hills and dales of Dummer and Belmont suggest a background of contrasting highlights for the projection of a fish story. It comes from Alex L. Elliott, M.P.P., to the effect that 84,000 brown trout have recently been placed in one of the ponds at the new hatchery, three miles of Cordova, and are going on a diet of liver.

These trout were transported from a hatchery at Picton, and were introduced to Peterborough county waters a few days ago for the purpose of propagation and eventual distribution throughout the Kawartha district.

As a matter of exactitude Mr. Elliott told The Examiner to-day he could not personally vouch for their actual arrival, not having been down to the hatchery since a day or two after Christmas; but they were expected before the week was out, and they are probably beginning to feel at home by this time.

The placing of these 84,000 brown trout becomes an important little date fo rthe records of the Cordova hatchery, in the fact that it marks the beginning of the actual use of the ponds, one of which is finished.

In the meantime the big pond is also just about completed, the caretaker's residence is well under way, and the central building of the hatchery is ready for plumbing. The control of water from the lake is in effect, and the hatchery as a whole is now approaching the final stage of construction.

Mr. Elliott recently took a party of friends down to see the job before the snow came, and now with the roads blocked in some places his next trip is being indefinitely deferred.

Two Young Girls Held For Vagrancy

Two young girls, one eighteen, the other seventeen and both looking several years younger, pleaded guilty before Magistrate O. A. Langley, K. C., in police court Tuesday afternoon to a vagrancy charge.

Crown Attorney McElderry explained that the girls had run away from home a we kago, had hitch-hikto to Toronto and on their return had spent a night in Brock street rink, being arrested by the police Sunday morning.

The two were allowed to go on suspended sentence after they had promised to turn over a new leaf. One of the conditions of the bond on which they were released was that their friendship with each other must cease and they will have to report regularly to the police matron.

Customs Receipts Total $2,081,840

Customs receipts during the year just closed soared to a total of $2,081,840.34 the second highest in the history of the local port for a calendar year from January 1st to December 31st.

In 1937 customs receipts hit an all time record with the sum of $2,115,161.05 for the calendar year and last year the returns continued to climb, despite the fact that the Auburn Mills of the Dominion Woollens and Worsteds was closed down in September.

During the month of December the returns were import duties, $23,915.01, excise tax, $101,891.83, and sundry collections, $108.25, for a total of $125,915.09.

CARS COLLIDE.

As Charles Kingan, 3 Dennistoun Avenue, was driving south on Water Street on Tuesday his car collided near the corner of Dublin Street with a north-bound automobile driven by Ernest Fairburn, R.R. 1, Peterborough. Both cars suffered from the collision, which Mr. Kingan stated was caused by a frosted windshield.

Hockey Fan Dies

Hockey fans in the district will miss Martin Gahagon as the games are played locally this Winter. He was a familiar figure at the Brock street rink and usually one of the first to arrive for a game. For years he was janitor at the C.G.E. office and was such an ardent fan and supporter of the Toronto Maple Leafs that the staff sent him to see one of the N.H.L. games at the expense of the staff. He died Tuesday after a short illness in his 58th year.

Dismiss Case Against Madill

"The crown must go further than probabilities. There must be a certainty and a definiteness in the evidence and I do not think we have that in this case," declared Magistrate O. A. Langley, K. C., in police court this morning in dismissing a charge against Thomas Madill of attempting to break and enter the Ashburnham store of Fitzpatrick and Geraghty with intent to commit theft.

In giving judgment Magistrate Langley pointed out that it was often more difficult to prove an attempt than to prove the completed offence. Reviewing the evidence he said that while it might appear probable to most people that Madill had been there for the purpose of breaking into the store and committing theft, yet it was necessary from a legal standpoint for the crown to go further than the field of probabilities and he did not think it had done so.

After pointing out that the young man who had caught Madill and Fontaine had rendered valuable assistance Magistrate Langley, however, expressed the opinion that if the police had been left to themselves they might have made a case against the accused. "You should feel thankful," remarked His Worship to Madill "I don't feel that you are innocent."

On a second charge of breaking and entering the shoe store of P. J. Hickey on Hunter Street, Magistrate Langley announced that he would defer judgment until Friday as he wished to consult a number of authorities.

Charge Dismissed.

Joseph Fontaine was then arraigned on a charge of attempting to break and enter the F. & G. store and the case was dismissed when the crown offered no evidence. The facts were the same as in the Madill case.

Madill was arraigned on a third charge of stealing an overcoat and hat from James Hickey and pleaded not guilty, after electing summary trial.

The crown was ready to proceed but at the request of accused's father who said the lawyer they had secured was busy in another court there was a remand until tomorrow, Magistrate Langley stating that the case must go on then.

"If your lawyer cannot be here, you had better get another one," he advised Madill.

Higher Grants Aided To Increase Funds

The Board of Education ended 1938 with a balance of $9,970.67 on the books, an increase of $4,564.46 over the credit balance at the end of 1937, the financial statement presented to the board last night by Secretary G. H. Thompson revealed.

While some percentage of the increase in revenue was attributed to fees from non-resident pupils, lower fixed costs than had been estimated, the greatest percentage of the gain came from increased government grants, Mr. Thompson reported. He said the appropriation this year was greater than had been estimated. While the board's estimates were made on departmental regulations, more money was distrtributed to the schools this year than last by the government.

Some idea of the gigantic cost of education in this country could be gleaned from the figures submitted. Total receipts, including last year's balance on hand, were $326,672.36, of which the municipal assessment for the Collegiate and Vocational school was $91,950, for public schools was $160,400.00. The government contributed $29,300.02. Peterborough county paid in $19,202.65; Victoria, $300.95; Hastings, $184.50; Northumberland - Durham, $1,596.49; School Section No. 3, Smith, tuition for pupils attending the public schools, $1,345.70; county of Peterborough, tuition for county pupils attending King Edward school, $324.00. The department of education paid $8,949.55, interest and sinking fund re debentures issued for the Vocational school. Rent for the P.C.I. auditorium totalled $605.00 for the year. Fees retained for night classes were $1,933.34.

Greatest percentage of the expenditures by far resulted from teachers' salaries which totalled $269,226.22, together with salaries of officers and janitors. Of that amount $115,297.50 went to the Collegiate Institute and Vocational school, $153,928.72 to public schools. Text books and supplies cost $3,867.81; fuel was $7,344.14. Insurance cost $3,511.24.

Roads Are All Open In Hastings Area

(Examiner Correspondence.)

HASTINGS, Jan. 4.—All main roads are open for travel in this area, it was learned from motorists last night, but they report the going is heavy in some sections. Sideroads for the most part are blocked except for horse and sleigh. The county and provincial snow-plows are making regular visits through here.

Both the public and separate schools here permitted the pupils to leave about 3 p.m. Tuesday afternoon in order to give them adequate time to reach home in the storm.

Scenic Motor Coach Tours

"THE TRAVEL CLUB"

130 Spears Avenue, Toronto — Telephone Junction 9616

The Peterborough Examiner, Peterborough, Ontario. — January 1, 1939

Dear Sir:

I know of no better time than now to express my thoughts and wish the many friends I have made while taking Tourists into Peterborough and the Kawartha Lakes, A Prosperous and Peaceful New Year.

At the conclusion of 1938, my second year of taking tours to Peterborough and vicinity I feel it is only right to voice my appreciation of the enjoyment of both my parties and myself at the time spent there.

Of all the parties I have taken down at various times including the Daughters of England, members of the I.O.D.E. chapters, the Mothers of St. Mark's Church, the Cooperative Society and other organizations there has not been one dissenting voice in regard to the beauties of Peterborough, the many scenic beauties of the Kawartha Lakes chain, enfolding to the north, the silver ribbon of the Trent Valley Canal rising step by step on its way, the unparalleled magnificence of the mighty Lift Locks pointing its way to the stars—all encircling the treeshaded avenues and grassy parks of the city, nestling in their midst, are sights not soon forgotten.

Lastly and not in the least adding to our material enjoyment were the meals enjoyed at the Elite Restaurant. On each occasion we have looked forward with keen enjoyment to the luncheon and evening dinner provided by the genial proprietor, Louis Yeotes, and his smiling assistants. To be assured of the enjoyment of the inner man adds in no small degree to the pleasure of our trip and the comments of my patrons have shown their sincere appreciation of this item.

Peterborough should indeed be proud of this fine restaurant.

In concluding may I say that for future tours Peterborough stands out foremost in our itinerary.

Appended is a list of some of the people visiting Peterborough next summer.

Yours Very Truly,

GEO. T. CRIPPS.

COLTS OPEN JUNIOR SCHEDULE WITH 7-3 WIN IN PORT HOPE

Match Fixing Charges Causing Stir

LONDON, Jan. 4—(CP Cable).—Allegations that pre-arrangement of match results in the closing stages of the 1936-37 season figured in Stockport County's promotion to second division football has produced a first-class sensation in English soccer circles.

Following a recent investigation by a joint committee of the English football association and the English football league, it was announced today G. Worsley, a director of the Stockport club, has been suspended from further association with organized football and fined £50 ($235) and varying penalties imposed on 11 players.

Stockport won promotion to the intermediate league with a point total of 60, three more than Lincoln City, runner up in the third division's northern section that season. The county failed to maintain its improved status, finishing in last place last May and this year is again a member of the third division.

T. Leach, a former Stockport player who played with Carlisle United in the 1936-37 season, drew a month's suspension and together with players D. Galoway and H. O'Grady was fined £20 ($94). Players W. Adey, W. Cliffe, F. Higgs, J. C. Johnson, T. M. Kerr, H. Mills, N. E. Roberts and W. Smith were fined £15 ($70) each.

The Stockport county club was ordered to pay the costs of the inquiry. Players fined will be allowed to pay the money in installments.

In its report the commission states the following allegations were admitted or proved:

"That G. Worsley offered a sum of money to T. Leach, then a Carlisle United player for distribution among players of the Carlisle team at the conclusion of their match with Lincoln City, April 15, 1937.

"That Leach accepted the money and disbursed equal amounts among players Adey, Cliffe, Galloway, Higgs, Johnson, Kerr, Leach, Mills, O'Grady, Roberts and Smith."

The commission found there was no evidence to support the allegations made by Worsley that he acted upon instructions from E. Barlow, Stockport county chairman, or that F. Westgarth, former manager of the Stockport and Carlisle clubs, had any knowledge of Worsley's actions.

It also held there was no evidence to support a statement by Worsley that sums of money had been received by him from the secretary and chairman respectively of the Stockport club to make possible the illegal payments mentioned. It decided, however, a degree of responsibility rested with the Stockport club.

O'Grady and Galloway who appeared for Carlisle United against Lincoln City in two of the matches concerned in the inquiry, announced they would appeal against the commission's findings. They now play for Tunbridge Wells Rangers, a minor league club.

WARNER, Alta.—(CP)—Co-operation gave Warner a big, new curling rink. Farmers and townsmen banded together, contributed funds for lumber and built the rink themselves.

Softball On Skates

PARK CITY, Utah, Jan. 4—(AP)—Even the coming of winter—with its ice and snow—cannot halt the activity of softball players in this mountainous district. Addicts of the sport formed a winter league, flooded a field for freezing, dyed baselines in the ice, then buckled on skates for the fastest softball yet.

Whizzer White Finally Off To Oxford

NEW YORK, Jan. 4 — (AP). — It is a long jump from Wellington, Colo. (population 533) to ivied Oxford, but Byron (Whizzer) White, the beau ideal of football players, is making it.

The Whizzer sailed aboard the S.S. Europa at midnight for England and his Rhodes Scholarship "even Stephen" with football after a four-month detour through the playing fields of the National Professional Football League. He is, he says, through with big time football.

"I guess I finished all even with the game," said Colorado's all-America halfback of 1937 and the star rookie player of the pro game of 1938. "I had a lot of fun, but I did a lot of work. I got paid well. I have most of the $15,000 Pittsburgh Pirates gave me for the past season, but then I gave up certain things that I thought a lot for football. One of them was a start on this scholarship.

"It's been great though and I'll never be able to repay football for the things it has done for me. Now I have to get to work."

A year has not changed the Whizzer. He is as assured, as friendly, and as straightforward as he was when he came to New York last winter with his Colorado basketball team and country was going bug-eyed over his choice between football and a Rhodes Scholarship.

"They were nice about that at Oxford," said Whizzer.

Canucks Lose 1-0 To King Edward

King Edward School yanked out a 1-0 decision over Canucks in a midget Southend Hockey League scrap last night at the Sacred Heart rink to open the puck season there. It was a close, smart contest between the young outfits all the way, with the result just a tossup as both goalies kicked out dangerous threats. Campbell notched the lone marker of the fray in the middle chukker. This player, Batton, Woodgate, and Bill Jones, all turned in a fine effort, with the netters strong, also. The teams.

King Edward: Goal, Shea; defence, Patterson, Gillespie; centre, Batton; wings, Campbell, Woodgate; subs, Rhodes, Roberts, Cox.

Canucks: Goal, Mattucci; defence, Brioux, Evans; centre, Hallihan; wings, B. Jones, P. Jones; sub, Peters.

Referee—S. Henwood.

Hockey Benefit Game

In Aid of German Refugees

PETERBORO JRS. vs. ST. MIKE'S BUZZERS

(Brock Street Rink)

WED., JAN. 4TH

8.30 P.M.

Prices 25c, 35c. Reserved 50c.

Prizes to the Value of $100.

January, February, March

Are the Coldest Months of the Year

WITH THE COAL THAT SATISFIES IN ALL WEATHERS

LEHIGH VALLEY ANTHRACITE

Conger-Lehigh Coal Co.

T. O. DONALDSON, Manager

266 Charlotte St. Tel. 48

SPORTS DAY BY DAY

Digging Up the Local Dirt With the Odd Chuckle or Two

By CEC. PERDUE

Tonight's benefit game here for the German Refugee Fund ought to pack in the customers like a fire sale. 'Cause why? Because it's a nifty exhibition betwixt the classy St. Mike's Buzzers of Toronto and the powerful local junior Colts; on account of it's for a fine cause; and also not forgetting a dozen nifty prizes to be given away as gate prizes. Drawn for between periods, and no boost in the admission. These prizes are quite worth while, such as electric clock, motor rug, coal, wood, carpet and so on. The game itself promises to be a speedy, lively affair between a good gang from St. Mike's and the new edition of our Colts. We have no hesitation in plugging such an offering and trust that folks—recalling the deal thousands of unfortunates are getting in Nazi-crazed Germany today —will fill up the ice palace on Brock Street this eve.

* * * * * *

Art Hunter, boxing instructor at the "Y" is taking four local leather pushers to Toronto this Friday p. m. for bouts on a Ben Stockley card. The Peterborough pugilists are Bill Joiner, Maurice Codierre, Norm Hill and Harry Low. They've been training at the Y. M. C. A. and are in good shape now, Art says. Dunno what Toronto mitt-slingers the local larrupers meet. More on it again maybe.

* * * * * *

Some Miami Mail.

Mick Magee writes us from Miama: "Here is a little dope on things down here; as you can see there is everything a good sport fan would want to see in the line of athletics. The hockey lplayers have passes to 90 per cent of the big doings. We just got back from the big high school football game, which Miami won 19-13. Pass these papers on to Lehane or Chute or some of the boys. Hope you don't get too cold on your coming hockey trips (I have to put in my little dig!) We don't do any travelling, but it still feels peculiar coming out of the ice palace after a game into the balmy winter air. Yours for a happy new year, Mick Magee." He sends us a couple of copies of the Miami Daily News and it's full of sports. Thank ya, Mick, and nuts to you on those cold trips—we l-l-l-love them!

* * * * * *

Ellis and Magee have a soft time of it down in Florida, playing only about once a week, having a few practices and doing nothing but loaf the rest of the time. Both are playing good hockey, we gather, and will be tied up in their schedule till April 2nd. In three starts last month their team—the Miami Clippers, under Bullet Joe Simpson—won twice. They took a 6-1 decision over another Miami team on Sunday, Christmas Day, before a big crowd of fans. Prices range from 75 cents to two bucks.

* * * * * *

At a Late Hour.

At a very late hour last night, the Petes skated off the ice at the Brock with the bulkier side of a 7-6 score, gained in an exhibition win over the Toronto Telegram team before about 250 fans. Would have been a fair crowd but the game didn't commence till after 10 o'clock—that's right Mr. Printer, we said 10 bells. While no blame can be attached to the local club or to the rink, and in fact not too much to the Tely, nevertheless we wonder why they left Toronto so late by bus when they knew the roads would be bad. Legal parlance puts incidents of nature, over which we have no control, down as "acts of God" and this undoubtedly held the visitors up, but they still couldn't have left Toronto in decent time. It was a bad start for the senior season here, and unfortunate as the game itself was a neat tussle. Speedy, clean till a bit of bumping started near the finish, and a close enough score.

* * * * * *

Seemed like a breeze for the Petes the first two frames, but the busworn newsies got their sea legs in shape and ganged up through the third heat to whittle the locals' lead down like Washington at the cherry tree. It was a nice comeback——and the Tely gang didn't bring several of their regulars, either. The Petes looked right promising in this first home showing, with Nicholls absent. Both Harding and McNabb went okay in the cage, as the defence gradually rounded into shape, Gray and McNulty, new players here, will do fine, we imagine. The Starr-Kingdon Tompkins line had it over the other forwards like a circus tent, but all snipers worked hard for so early in the season. Yeah, the Buckland boys will do oke this semester—and they're due to start the schedule Friday in Belleville with the Fliers.

* * * * * *

Colts Come Through.

Elsewhere in tonight's paper should be the account of the Colts' contest in Port Hope last p.m., to knock the lid off in their O. H. A. junior schedule. We didn't get down the line for that joust but hear it was a fast open tilt with oodles of action, as the Jackson band got off to an early lead and kept hustling. Count was 3-1 in the first period and 6-2 as the final chapter began. These same Colts will be seen in action here tonight in the benefit game against St. Mike's and also here on Friday in a group game against the big Bowmanville bunch. Looks like the Colts will give all rivals a rousing fight this chilly season.

* * * * * *

Five minor puck frays in town last p. m. In Southend Loop games, China Clippers scuttled the Brinton Intermediates by a 6-1 scuttle, and Maroons marooned Maple Leafs on a 6-0 island in another intermediate go. As King Edward copped a 1-0 squeak over Canuck Midgets. In Church League melees, George St. Bantams pulled a 7-0 swish on St. Paul's, as All Saints hit St. John's Juveniles in the eye with a 10-0 clout. A case of two powerful teams being in top form against two weakened squads—but the latter two will get going no doubt, in future fixtures. Church schedule will be out in another day or two, and all games will be at All Saints —the Quaker not being open to outside team. Southend Circuit games will continue according to schedule this week, and these Church Loop tilts are on for Thursday: All Saints vs. St. John's Bantams at six, Mark Street vs. George St. Juveniles at seven, St. Paul's vs. All Saints Juniors at eight, Murray St. Seniors vs. George St. at nine o'clock.

* * * * * *

Hither and Yawn:—St. Peter's Juveniles here have an O. J. H. A. grouping with Campbellford, Lakefield and Lindsay, with Ken Fleming convenor ....Pick Hines of Baltimore has indefinitely suspended Bob Forster, Oshawa ex-goalie, for temperamental actions in a game and busting training....Looks like soccer players in England, mixed in a money scandal, get off easy with fines and short suspensions; athletes here would be booted out for life....C. G. E. gal cagers open in Belleville on Friday and return here for a game next week .... And C. G. E. Shop Puck Loop opens at 1.30 Saturday aft in the Brock with three tussles slated....Lindsay is at Lakefield at 8.15 Friday for an O. H. A. game; admish two bits or kids a dime..Queen's knocked Belleville Redmen out of VanHorne Cup playoffs by a 6-3 score; now, if Fliers are beaten by Kingston tonight the Petes will definitely meet Fliers Friday on Quinte ice....Belleville is planning a dog derby for school kids shortly....Timmins writer boosts Joe McNulty, now here, for leading the Conlaurum (he rates a medal if he can pronounce it!) Flyers to a win in the Mines Loop last winter....Eddie Williams is playing manager of the local Aces in the Omemee loop....And this is the team: Goal, Speed Currie; defence, Pete Vitarelli, Farmer Connelly, Ike O'Leary, Eddie Williams; forwards, Al Cournyea, Doug Dowry, Finnegan Hill, Art Heal, Roy Cournyea, Wardie Wright....A disgruntled scribe at the Brock last e'en grunted: "Huh, the Telegram's late again!"

PUT UP GOOD SHOW

CAPE TOWN—(CP).—South Africans forgot their cricekt to watch a baseball game between the crack United States naval team from the U.S.S. Boise and a Cape Town aggregation here recently in which the Americans won 4-0.

OLYMPIC ENTRANTS

HELSINKI, Finland—(CP).—Palestine and Rumania are the latest countries to accept invitations to participate in the 1940 Olympic Games. Eight nations now have intimated their intention of competing.

Chicago Shake-up Keeps N.H.L. Pot Boiling

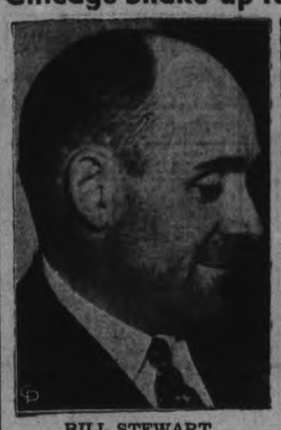

BILL STEWART

PAUL THOMPSON

CARL VOSS

Deviating from the National League custom of this season that saw expulsion of the goalie when anything went wrong with the teams, a reversion to the old policy of firing the manager was instituted by Chicago Black Hawks with the announcement that Bill Stewart, "miracle man" of last spring when he guided the Hawks to the Stanley Cup had been deposed as boss. His place will be taken by Paul Thompson, veteran left wing star and assistant to Stewart this season, and Carl Voss, on the inactive list with injuries since the season began. Apparently Thompson and Voss are to act as dual leaders of the team in an attempt to halt its rapid fall in the league standings.

Budge Hammers Vines For 3 Straight

By Ted Farah
(Canadian Press Staff Writer.)

NEW YORK, Jan. 4 (CP) — In spite of an easy first night triumph, J. Donald Budge, the red-headed young man with the blazingest backhand in tennis, is expecting trouble from his fellow Californian, Ellsworth Vines.

Budge, who won the four major amateur titles in 1938, took three straight sets from Vines, ruler of the professional roost for the last five years, in the opener of their tennis series at Madison Square Garden last night. Scores were 6-3, 6-4, 6-2.

A crowd of 17,725, liberally sprinkled with ermine, mink and silk toppers, saw Budge whip back the famous Vines service, which experts say has a velocity of about 100 miles an hour, and the vaunted Vines flat forehand which zooms along at approximately 70 m.p.h.

But Vines, who has a way of building up to an awful letdown on matches where the chips are down, mixed his brilliant earned points with too large a percentage of errors. In the clutches, he was downright bad, invariably yielding to Budge on crucial points.

Vines Can Do Better

In the dressing room after the match both Budge and Vines declared Vines is capable of better tennis and undoubtedly will produce it before their tour is many nights old.

"Vines' backhand was a little unsteady, that's all," Budge said. "He was swingin' too soon. When he gets his backhand working, we'll have some terrific battles."

"I'm sorry I lost," Vines said rather stiffly to reporters. "I just feel that I can play better tennis than I did—I have played better tennis.

"I dont' feel that I'm beaten on a tour like this until—if we're playing say 35 games I lost 18 of them."

Vines lost to Fred Perry in the premiere of their professional tour a couple of seasons back but finished well in front on the series.

Benefit Game Here Tonight

Tonight at the Brock St. arena at 8.30 o'clock, St. Mike's Buzzers of Toronto tackle the local junior Colts in an exhibition benefit game, and it should pack in a huge crowd of fans. The young Gaels are noted for their flashy hockey tactics, being effective and colorful at all times. They play a fast-skating and tricky-passing style, with plenty of bumping on the defence, and it will hustle the husky Colts—extra heavy this season—to check them. The locals have a lot of class, too, and will be making their 1939 debut before a home crowd, so it will be a rousing struggle between two smart all-around junior puck outfits. With 10 good gate prizes being drawn for between periods, fans have an added incentive to witness this exhibition match, and a huge crowd is expected out tonight.

Funds raised at the game will go for a most worthy cause, being sent to the German Refugee Fund to assist in the work of settling refugees from the German "purge" in peaceful centres. With many countries contributing toward this—the Jews working especially hard to aid their unfortunate brethren in Germany—Canada is doing its share in the cause, and local folk have their chance to assist tonight, besides seeing an excellent hockey game at popular prices with the chance of winning door prizes, too.

GOLF SNOBBERY

HASTINGS, England — (CP). — Charges of "snobbishness" on the local golf course were made here before town council made a grant to the club. One councillor said: "Some still regard golf as the sport of the elite. You never see Lord Blank playing with Sam Brown or even giving him a few hints."

Additional Sports On Pages 9 and 10

SPORT SPICE

By DREW MIDDLETON

NEW YORK, Jan. 4.—(AP).—Get ready for some grade A squawks when Van Mungo lamps his 1939 Dodger contract. He'll be offered the fat sum of $5,000—just one-third of what he pulled down for winning nine games last year.... You've got to put little Davey O'Brien of Texas Christian down as the No. 1 hero of the Bowl epidemic, but save a place near the top for Eric Tipton of Duke and Hugh McCullough of Oklahoma....Miami correspondents report this lad did everything but tote the water bucket during times out.

The Yanks will let that broadcasting contract any day now....A bad cold is keeping Mike Jacobs in Florida another week....You would be surprised how the Broadway fight mob is going out on the limb for Patrick Edward Comiskey, the Jersey heavyweight....Eddie Brannick, Giant secretary, who came back from a European vacation talking broken English, is himself again and says "pernt" and "rejernder" etc., just as though he had never been away....Al Schacht, the baseball clown, is off to the coast to make baseball shorts.

We want to be among the first to enlist in the movement to award the 1939 Nobel peace prize to Ferdinand the Bull....Under Fritz Crisler, Michigan played to 400,000 fans last year, the greatest number during the post-depression era, and netted $90,000....The White Sox player roster to be issued shortly will include Monty Stratton who insists he'll be able to take his regular turn on the hill wearing an artificial leg....Baseball men say Washington lost one-third of its batting punch in letting Zeke Bonura and Al Simmons go.

HAVELOCK

Badminton Club In Second Half

HAVELOCK, Jan. 4—The Havelock Badminton Club resumed their regular playing schedule for the second half of their season, last evening, at their court in the local town hall.

A new schedule was drawn up last week by the executive and they have requested that in the future any member not being able to play in their appointed hour, must secure a substitute. This ruling will make a complete grouping for every playing hour.

The schedule for the next month is as follows:

Tuesdays—Jan. 3, 6.30-9.00; Jan. 10, 9.00-11.30; Jan. 17, 6.30-9.00; Jan. 24, 9.00-11.30; Jan. 3', 6.30-9.00. Gordie McColl, Mrs. D. R. Brennan, Madeline Armstrong, G. Thomson, Marguerite Roche, Jim Covert, Bert Haryett, Alec Poste, Eddie Williams.

Tuesday—Jan. 3, 9.00-11.30; Jan. 10, 6.30-9.00; Jan. 17, 9.00-11.30; Jan. 24, 6.30-9.00; Jan. 31, 9.00-11.30 Iva Smith, Marjory Leng, Edith Russell, Muriel Russell, Lucy Wing, Bruce Jones, Don Miller, Grey Kemp, Reg. Spalding, Larry Brown.

Thursdays—Jan. 5, 6.30-9.00; Jan. 12, 9.00-11.30; Jan. 19, 6.30-9.00; Jan. 2 , 9.00-11.30; Feb. 2, 6.30-9.00. Helen Covert, Margaret Jones, Edna Haig, N. Watson, Muriel Quinn, Mr. and Mrs. G. Wright, Dr. D. J. Holdcroft, Jack Grant, D. C. Drinkwalter.

Thursdays—Jan. 5, 9.00-11.30; Jan. 12, 6.30-9.00; Jan. 19, 9.00-11.30; Jan. 26 6.30-9.00; Feb. 2, 9.00-11.30. Mrs. T. Quinn, Laura Wing, Gena McNeely, Josephine Hoffman, V. Robinson, Mr .and Mrs. D. F. Miller, Phil Greenley, Bill Snoddy, Fred Dorie.

Early Margin Gives Colts First Tussle

PORT HOPE, Jan. 4—Peterborough Colts stepped into Port Hope Tuesday evening for the opening game in the district hockey loop and defeated the homesters 7-3. A fair crowd was in attendance.

Petes secured an early lead when Craig scored at the 4.00 mark. Young Ontarios fought back but were unable to even the score. Colts defense proved too powerful and staved off a determined attack. Berwick tallied again while Bradley scored for the homesters at 9.30 to make it 2-1. Heavy body checking slowed the game somewhat. The period ended 3-1 when Wade added the third Colt tally.

The winners added three more in the second frame, Macdonald, Parnell and Craig beating Shaw. The latter played a nice net game. J. Hill scored for the losers.

Each Scores

In the final period each scored one goal. Williams tallying for the Colts and Demill for Port Hope. The game was clean despite heavy checking and only eight penalties were meted out by referee G. Rowden, Colts receiving five and Port Hope three.

The teams:

Colts: Goal, Cournyea; defence, Ward, King; centre, Parnell; wings, Williams, Macdonald; subs, Craig, Foster, Stewart, Lumsden, Wade, Baker, King and Stabler.

Port Hope: Goal, Shaw; defence, Edwardson, Edmunds; centre, Hills; wings, Bradley, Demill; subs, Anderson, Hill, Wainman, Young, Percey, Anderson, Tucker, and Snelgrove.

Referee, G. Rowden of Port Hope.

Summary:

First Period

Peterborough—Craig	4.00
Peterborough—Berwick	8.20
Peterborough—Wade	9.45
Port Hope—Bradley	9.30

Second Period

Peterborough—Mcdonald	8.25
Peterborough—Parnell	8.30
Peterborough—Craig	11.35
Port Hope—J. Hill	9.45

Third Period

Peterborough—Williams	11.30
Port Hope—Demill	18.30

Penalties — Peterborough, King, Foster, Berwick (2), Ward; Port Hope, Wainman, Bradley, Edmunds.

Visiting His Father

ST. MORITZ, Switzerland, Jan. 4 (AP).—Lance Haugwitz-Reventlow, son of the Danish count and the former Barbara Hutton, and once the centre of a marital dispute between the parents, is visiting his father here. The child, nearly three now, left England Monday with two nurses. Shortly thereafter his mother departed for Paris, planning later to go to Cairo.

Complete Auto Service

Motor Repairs, Body Bumping, Re-Painting

J. J. DUFFUS CO.

Telephone 1760. 24 Hour Service

Warm, clean floors..thanks to HAMCO!

Hamco is generous with its healthful heat. Dustless, smokeless, it makes for warm, clean floors throughout the home. Light on the shovel, easy to control, lasts so long, leaves far less ash. Now the lowest price in years—today's great fuel bargain! Order from your *local* Hamco Dealer—he deserves your fuel business.

Ask your dealer about the new HAMCO Automatic DRAFT CONTROL and HAMCO HOT WATER HEATER ... Two great money saving conveniences.

HAMCO Gives more heat Costs less money Dustless COKE

HAMILTON BY-PRODUCT COKE OVENS, LIMITED HAMILTON, CANADA

Sold by All Leading Fuel Dealers

HAMCO - NOW THE LOWEST PRICE IN YEARS

PETES COP A 7-6 NOD OVER TORONTO OUTFIT IN EXHIBITION

Tely Crew Start Off Slowly After Late Arrival But Make It Close Near End

The Petes pulled out a 7-6 victory over the Toronto Telegram squad here last night to inaugurate their home hockey season for 1939. Less than 300 fans witnessed the struggle, many leaving the rink long before the game started—nearly two hours late, owing to the visitors being held up on bad roads. They left Toronto late in a bus and ran into heavy snow all the way. Several of the Toronto regulars did not come down for the game.

It was a good exhibition tilt on a fast sheet of ice, with both outfits turning it on most of the way. The Petes looked quite a bit superior the first two frames but the Torontos ganged up most of the third and had a decided margin on plays as well as coming close to a tie after spotting the locals a comfortable early lead. The count was 3-1 in the first frame for the Buckland boys and 6-2 for them going into the hectic third. Play was rougher in the third but it was a clean scrap with but two penalties drawn.

The '39 edition of the Petes looked good for so early in their season. They had nice goaltending, a promising defence and some smart forwards. The first line of Honey Tompkins, Eddie Starr and Bun Kingdon were considerably better than the rest of the forwards and will be the chief scoring threat of the Petes this winter. Two of the newcomers, Gray and McNulty, showed a lot of promise in their puck actions and should aid the squad considerably during scheduled games. Nicholls was not on hand for the fray. Two goalies, Ray Harding and Earl McNabb, toiled in the nets and went well, only one of the goals scored against them being anything of the soft variety. The Petes need more practise but played a fair game of hockey.

Slow Starting

The visitors took a long time to get going but showed quite a punch in the third. They ganged up four and five men at various times the first two heats but really were dangerous with a five-man attack throughout the third. Fast-skating and with some fair checking, they might have well defeated the locals if the full squad had showed up. Coach "Shirt" Ewens and Anderson—Nos. 3 and 10—looked the most effective out there, while Hodgson, Newman and a few more shone in spots.

Play was barely half a minute old (at 10.20) when Tompkins tore in fast to score, aided inside the blue line by Starr and Kingdon. Tompkins got another a few minutes later when he skirted the net fast as the Petes held most of the play on the bus-weary visitors. McNulty made it 3-0 when he blasted one into the twine on assists from Grattan and McDougall going in. Toronto ganged up for a time to make things interesting for the slim crowd of fans, and finally Newman netted the disc going around defence on a snap pass from Hodgson. The Petes were having most of the play at the bell.

Tompkins Scores

Early in the middle chukker, Tompkins faked a pass to Kingdon and slapped the bootheel by the goalie in close. Four of the Tely crew swarmed up and it was even till halfway through when Starr rushed solo from centre to whistle the black cookie into the cord on a neat play. Gostlin got that back for Toronto on Lamport's pass a few minutes later, giving Goalie Harding no chance on the play as he zoomed in at close range. A minute before the end of the period, Starr's angle shot from outside defence beat the Tely netminder to make it 6-2, the Petes still having a margin on their rivals in a nice clean, fast contest.

Five of the Tely bunch ganged up most of the third and they had an edge, though the Petes nearly pulled several breakaways. Anderson got two early, one on Hodgson's passout, and again on his own close-in rebound. It slowed up for a time but they began bumping each other hard near the end. McNulty took Creighton's rebound to sink the rubber, and then Crowe and Ewens went off for roughing it at defence. Hodgson slapped in a fast pass at point-blank range from Newman and Jarrett tallied outside defense a half-minute later to end the scoring in this lively session.

The teams:

Tely: Goal, Corbett; defence, Ewens and Jarrett; centre, Gostlin; wings, Lamport and Simpson; alternates, Hodgson, Newman, Roberts and Anderson.

Petes: Goal, Harding; defence, Gray and Crowe; centre, Kingdon; wings, Starr and Tompkins; alternates, McDougall, Coughlin, Gratton, Weir, McNulty, Creighton Gardner and McNabb.

Summary:

First Period

Petes—Tompkins (Kingdon, Starr) ..... :30
Petes—Tompkins 3.00
Petes—McNulty (Grattan, McDougall) 5.00
Tely—Newman (Hodgson) 14.00
No penalties.

Second Period

Petes—Tompkins 2.00
Petes—Starr 9.00
Tely—Gostlin (Lamport) 11.00
Petes—Starr 19.00
No penalties

Third Period

Tely—Anderson (Hodgson) .. 3.00
Tely—Anderson 5.00
Petes—McNulty (Creighton).. 16.00
Tely—Hodgson (Newman) .. 18.00
Tely—Jarrett 18.30
Penalties—Crowe and Ewens.

Italy's rearmament program slowed down in 1938.

Fights

(By The Associated Press)

Rochester, N.Y. — Joe Boscarino, 138, Rochester, knocked out Wesley Ramey, 135½, Grand Rapids, Mich., (5). Jackie Callura, 125, Toronto and Hamilton, Ont., outpointed Freddie Miller, 126¾, Cincinnati, (10).

Houston, Tex.—Irish Eddie McGeever, 142, Scranton, Pa., outpointed Kenny La Salle, 148, Houston, (10).

White Plains, N.Y.—Buster Carroll, 147¼, Lowell, Mass., outpointed Phil Furr, 148½, Washington (8).

New York—Chalky Wright, 127¾, Los Angeles, outpointed Tommy Spiegal, 128¼, Uniontown, Pa., (10).

"See—I Just Tag Him On the Whiskers Like This"

Lou Nova, the rapidly rising heavyweight from California, demonstrates the blow that will slow up world's champion Joe Louis . . . if, as and when. That picture he's using as a foil of course, can't come to the life, thus saving Mr. Nova some slight embarrassment. But more than one of the fight experts (or what you may choose to call them) are saying that Nova is the man to down the dusky dynamiter, if anybody can. Not now maybe, but in a year or two. Madcap Maxie Baer is being mooted as Lou's next foe.

Brights Defeat Sailors By 1-0 Score

(By the Canadian Press.)

Niagara Falls Brights made a poor start in the senior "A" division of the Ontario Hockey Association this season, but they seem to have found their skating legs and a backchecking tenacity that is producing results.

Buoyed by a moral victory over the undefeated Toronto Goodyears Friday, Brights stepped into Port Colborne last night and scored a goal in the final two minutes for a 1-0 win.

Combined with the scoreless overtime tie with Goodyears, the victory was the second shutout in succession for Johnny Mowers, brilliant Bright netminder. Critics hail Mowers as one of the season's sensations.

Over at St. Catharines, Goodyears outskated the home chiefs in the final period to win 3-2 and lengthen their league lead. Chiefs were playing their first game under Ivan Corrigan, who replaced coach Speedy Groh Monday, and outplayed the classy Goodyears in the first period.

Victory gave Toronto a total of 20 points, seven more than the second-place Oshawa club. St. Catharines and Port Colborne are tied for third place with 10 points and Niagara Falls is fourth with nine.

Swat Mason, former Guelph star, was the hero of the Falls' win. Mason picked up a rebound from Smack Allen to best old Hawse Marsh, who had made many brilliant saves to earn distinction as the pick of the losers. Sixteen penalties were issued including a misconduct to George Grigor, Falls winger.

Goodyears were worried in the first two periods of their battle. They couldn't evade the persistent backchecking of the plucky chiefs.

But the Toronto speedsters swept to the fore in the final frame to score three times while holding St. Kitts to one goal. Sound netminding of Harry McQuesten in the Toronto cage was equalled by St. Kitts' Hal Gordon.

Ossie Carnegie, flashy Negro forward, and Bobbie Pinder were the loser's marksmen. Hank Goldup, elongated Toronto winger, scored two goals with Punchy Imlach adding a goal and an assist. Rearguards Russ Bowman and Jack Draper completed the Toronto total.

Oshawa, flying high with four wins and a tie in their last five games, invades Toronto Friday in an attempt to upset the unconquered Goodyears. The team tied at their last meeting. In another Friday game, Port Colborne meet St. Kitts in the Garden City.

Back On The Job

Back at his old job of guarding the nets for Canadiens is Wilf Cude (ABOVE), benched for a rest early this season, while Claude Bourque (or Burke) took over his job. Wilfred warmed up for his return against New Haven Eagles, Canadien farm team in the International-American League, and played a great game.

Remember When—

The immortal Ned Hanlan, greatest of Canadian oarsmen, died at Toronto 31 years ago today, aged 53. Victorious in 300 consecutive races, Hanlan resigned as world professional champion sculler after holding the title from 1880 to 1884.

Detroit 'Spiel Draws 12 Ontario Rinks

DETROIT, Jan. 4. —(C. P.). —A dozen Ontario rinks competed today in the Detroit Curling Club's 53rd annual Bonspiel in three events for the G. & W. trophy, the Ervin Palmer tropy and the Free Press trophy.

Curling started today with draws slated for 9 a. m. and noon in the G & W event.

Heading the Canadian contingent is a rink skipped by Kenneth French of Glanford, Ont., this rink captured the bonspiel honors last year.

First round pairings:

9 a. m.—H. Forbes, Forrest, Ont., vs. Neil Murray, Detroit; Kenneth French, Glanford, Ont., vs. Nate Cornwall, Detroit; Stanley Burns, Palmerston, Ont., vs. Harry Saddington, Detroit; Frank Roberts, Unionville, Ont., vs. Howard Wilson, Detroit; Dr. S. T. White, Orangeville, Ont., vs. Percy J. Power, Detroit; William Govenlock, Forrest, Ont., vs. Howard Holden, Detroit.

12.00:— Pete Gilbert, Chatham, Ont. vs. A. B. McColl, Detroit; James Crawford, Chatham, Ont., vs. Alex McCormick, Detroit; William Smith, Thedford, Ont., vs. Walter Mizner, Detroit; G. L. Griffin, London, vs. Ervin Palmer, Detroit; M. McKay, Chatham, Ont., vs. L. B. Hyde, Detroit; William Fulton, Toronto, vs. Joe Whitehead, Detroit.

Canadiens Tie Leafs In 2-2 Battle While Bruins Boost Lead By Outlasting Americans 2-1

By Jack Calder
(Canadian Press Staff Writer.)

Three National Hockey League teams have won more games than they have lost. The other four are threshing about in the lower strata with all the characteristic gestures of runners-up in other seasons.

The race for the moment involves Boston Bruins, New York Rangers, and New York Americans. The emergency measures of other clubs don't appear to be the moves of miracle-workers.

There was the bouncing of Bill Stewart as manager of Chicago Black Hawks yesterday. Major Frederick McLaughlin, the man with the say-so, just said Bill was fired despite the fact that he led the Hawks to an amazing triumph in last year's Stanley Cup series. It has happened in other lean years to men as good as Dick Irvin and Clem Loughlin.

Some Throat Cutting.

Then there was that 2-2 tie Montreal Canadiens and the Maple Leafs played at Toronto last night. Trailing teams have a habit of playing tie games with one another, indulging in a little throat-cutting that is all to the good of those higher up.

Toronto remained in fifth place, a point behind Chicago, while Canadiens were left two points down in the cellar behind Detroit.

Meanwhile the Bruins increased their league lead to four points by outlasting the Americans 2-1 on Roy Conacher's third-period goal. Americans missed a chance to tie the Rangers for second place, but they still are six points up on the Black Hawks.

Thompson Steps Up

Stewart was replaced by Paul Thompson, veteran high-scoring wingman who was assigned the coaching duties at the start of the season. Carl Voss, a forward recently released by the Hawks on sick leave, will aid Thompson, who is Chicago's 15th manager in 13 years.

Stewart commented: "I don't think I had this coming." But chubby little Bill, known to sports fans first for his National Baseball League umpiring, was fired. Life is like that with the Hawks.

Toronto and the Canadiens in turn played hot and cold hockey. The Leafs grabbed a lead twice, but the Habitants rallied each time, Bill Summerhill spoiling the night for the folks in his home town with the tying goal four minutes from the finish.

Doc Romnes bagged his first goal since his recent purchase from Chicago to give Toronto a second-period lead. In three minutes Babe Siebert parked before the Leaf goal to level the score on Herbie Cain's pass.

Wilf Cude, who returned to Canadiens' goal-tending job at Chicago on Sunday after a month's layoff, might have scored his second straight win. But Johnny Gagnon tipped the puck past his teammate at the start of the third period and Gordon Drillon was given credit for Toronto's second goal. Stew Evans supplied the pass for Summerhill's late counter and the teams played through a scoreless overtime session.

4 Americans Off.

Minus the services of four injured players, Americans battled the Bruins gamely before a Boston crowd of 10,000. After Bobby Bauer sent Bruins ahead, while Wilf Fields was serving a penalty in the first, Nels Stewart combined with Tommy Anderson and Joe Jerwa for the tying goal in the second.

Conacher scored eight minutes from the end, blasting Johnny Crawford's pass by Earl Robertson from 15 feet away.

Americans' missing players were Al Murray and Red Beattie, both out for long periods, and Art Chapman and Eddie Wiseman, with lesser hurts. Boston played again without Milt Schmidt and Bill Cowley, who will return to the lineup soon.

Wrestling

(By The Associated Press)

Newark, N.J.—Frank Brown, 220, Texas, pinned Pat Corrigan, 197, Ireland, 38:25.

Minneapolis — Clifton Guetafson, 220, Gonvick, Minn., pinned Pat McGill, 240, Omaha Neb., 8:26.

Kansas City — Everett Marshall, 222, Colorado, defeated Lee Wyckoff, 228, Missouri, disqualification.

Indianapolis—Bob Bruns, 220, Chicago, defeated John Katan, 230, Canadian, straight falls.

EXETER'S LOSS

EXETER, England—(CP).—Exeter City, third division English football club, had a los sof $6,575 last year. Total deficit now stands at $77,087.

Hockey Record

Standing and Results

NATIONAL LEAGUE.

	P	W	L	T	F	A	Pts.
Boston	21	15	5	1	61	26	31
Rangers	19	13	5	1	50	35	27
Americans	21	11	7	3	56	53	25
Chicago	21	8	10	3	50	54	19
Toronto	21	7	10	4	41	46	18
Detroit	22	6	14	2	42	60	14
Canadiens	21	5	14	2	44	69	12

Last Night's Results.

Boston 2, Americans 1.
o-Toronto 2, Canadiens 2.

Future Games.

Thursday—Rangers at Canadiens; Detroit at Americans; Boston at Chicago.

Saturday—Boston at Toronto.

Sunday—Toronto at Chicago; Detroit at Canadiens; Americans at Rangers.

International-American.

Western Section.

	P	W	L	T	F	A	Pts.
Cleveland	24	13	7	4	70	55	30
Hershey	2	13	10	1	57	49	27
Syracuse	22	9	9	5	53	46	23
Pittsburg	24	8	15	1	58	74	17

Eastern Section.

	P	W	L	T	F	A	Pts.
Philadelphia	23	16	7	1	109	78	31
Providence	23	9	10	4	50	61	22
New Haven	22	9	11	2	62	68	20
Springfield	24	6	14	4	54	82	16

Last night's Results.

Philadelphia 6, Springfield 3.

American Association.

Tulsa 5, Minneapolis 4.

O. H. A. Senior A.

Goodyears 5, St. Caharines 2.
Niagara Falls 1, Port Colborne 0.

Ontario Hockey Association.

Intermediate B.

Arthur 5, Wingham 1.
Paris 4, Port Dover 3.
Dunnville 5, Thorold 3.
Palmerston 4, Lucknow 2.
Watford 4, Strathroy 3.
Tavistock 6, Goderich 1.
Durham 2, Chesley 1.
Clinton 10, Mitchell 5.
Bolton 9, Brampton 6.
o-Sutton 7, Oakwood 5.

Junior B.

Owen Sound 6, Barrie Colts 3.
Galt 6, Hamilton 1.
o-London 6, Stratford 6.
Brantford 5, Waterloo 2.
Peterborough 7, Port Hope 3.
o-Penetang 11, Midland 9.

Junior C.

Picton 7, Napanee 4.
o-Acton 6, Milton 4.
o-Markham 3, Stouffville 2.
Orangeville 6, Oakville 2.
Aurora 7, East York 4.
Bracebridge 3, Orillia 2.
Dunnville 7, Caledonia 3.
Paisley at Teeswater-Postponed.
o-Overtime.

Hamilton F and S.

Intermediate.

Nat. Steel Car 4, Dairies 1.

Juvenile.

Yellow Taxis 10, Pats 1.

Midget.

Nashcos 3, Ham. Cycle 1.
Stelcos 2, Moose Lodge 0.

Fruit Belt Rural.

Beamsville 7, Smithville 2.

N.O.H.A. Senior.

Toburn 1, Noranda 0.
Ankerite 3, Coriaiurum 2.

International League.

Duluth 4, Geraldton 1.

European Exhibition.

Trail 2, Germany 0.

British National League.

Harr. Greyhounds 6, E. C. Rangers 4.

Exhibition.

U. of Toronto 3, St. Nicks 3.
McGill 6, U. of Montreal 4.
Ottawa 3, Cornwall 2.

Economy Night
TONIGHT
Rye's Pavilion
Jack Kennedy
AND HIS ORCHESTRA
ADMISSION
Men 25c—Ladies 10c
DANCING FREE
Bus Service after the Dance
COMING FRIDAY NIGHT
JACK EVANS

RADIO TUNE-UP
Service
ANY MAKE
JOHNSTON'S
GEORGE at McDONNEL PETERBOROUGH 4697

Regent
Today, Thurs. and Friday
2.30 - 7.00 - 9.00
Innocent Victims
of DAMAGED GOODS
THE SINS OF THE FATHER SHALL BE VISITED UPON HIS CHILDREN!
Children Under 16 Positively Not Admitted

The Manager, The Regent Theatre, Peterborough, Ontario.
Dear Sir:
I wish to express my approval of the showing of the motion picture "Damaged Goods" to Peterborough audiences. Progress in preventive medicine depends on the education of the average citizen in personal and public health. Pictures of this type are ideal as a method of spreading health information.
Yours Truly
G. MURRAY FRASER,
Medical Officer of Health.

STARTING TO-MORROW—Daily at 2.30 - 7.00 and 9.05
FEARLESS...
MEN WHO FIGHT FOR EMPIRE . . .
WOMEN WHO FIGHT FOR LOVE!
Suspense . . . Intrigue . . . Romance . . . to the beat of the Drum . . . against the authentic background of the mysterious Khyber Pass country . . . actually made there . . . !
Presented in all the radiant beauty of TECHNICOLOR
DRUMS
ENTIRELY IN MAGNIFICENT NEW TECHNICOLOR
Cast of 3,000 starring
RAYMOND MASSEY
Famous Canadian star now thrilling Broadway as "Abe Lincoln in Illinois"
SABU ("Elephant Boy")
DESMOND TESTER • VALERIE HOBSON
REVIVAL THURS. NIGHT AT 11
SONJA HENIE & TYRONE POWER—in—"THIN ICE"
DONALD DUCK —in— Donald's Golf Game
Ends To-night 7.00 & 9.00
Fred MacMurray —in— "MEN WITH WINGS"
CAPITOL

RADIO PROGRAMS

The programs listed are printed as issued by the stations and are subject to change.

Wednesday

6.45 P.M.
Navy Band, WABC
Girl Alone (NBC) WBEN
Interviews, CBL

5.00 P.M.
Piano Time, WJZ
Mark Love, WGN

5.15 P.M.
I Want to See, CBL
Johnson Family, WGN
March of Games, WABC

5.30 P.M.
Jack Armstrong, WBEN
Just Mary, CBL
Castillians WABC
Don Winslow of Navy, WJZ

5.45 P.M.
Little Orphan Annie (NBC) WBEN
The Mighty Show, WABC
Howie Wing, CFRB

(Evening E.S.T.)

6.00 Evening
Rollini's Orchestra, CBL
Our American Homes, WEAF

6.15 P.M.
Malcolm Claire, WEAF
Jesse Crawford, WJZ
Evening Bulletin, CBL

6.30 P.M.
Rose Marie, WEAF
To Be With Bob Trout, WABC
Gulden Serenaders WJZ

6.45 P.M.
Doris Rhodes, WABC
Lowell Thomas (NBC) CBL
Father and Son, WEAF

7.00 P.M.
Amos 'n' Andy (NBC) CBL
Easy Aces (NBC) WHAM

7.15 P.M.
Human Side of News, WEAF
Mr. Keen, WJZ
Gum and Abner, WABC

7.30 P.M.
Fiddlers Three, CBL
Ask It Basket, WABC
Lone Ranger, WOR
The Revellers, WEAF

7.45 P.M.
Marshard's Orchestra, WEAF
Under the Big Top, CBL

8.00 P.M.
Easy Busters, WOR
One Man's Family, CBL
Shields' Orchestra, WJZ

8.30 P.M.
Tommy Dorsey's Orch. (NBC) WEAF
Hobby Lobby, WJZ
Paul Whiteman's Orch., WGR
Lone Ranger, WGN
Choral Group, CBL

9.00 P.M.
Town Hall To-night (NBC), WEAF
Magnolia Blossoms, WJZ
Texaco Star Theatre WABC
Labor Relations, CBL

9.30 P.M.
Wings for Martins, WJZ
Music by Percy Faith, CBL

10.00 P.M.
Story of Nickel, CBL
Kay Kayser's Musicale, WEAF
People I Have Known, WJZ
It Can Be Done, WABC
Famous Jury Trial, WOR

10.30 P.M.
Buddy Clarke's Program, WABC
Music Counter, WOR
Public and Democracy, WJZ

11.00 P.M.
News, CBL
Messner's Orchestra, WEAF

11.15 P.M.
Hamilton's Orchestra, CFRB
Building Canadian Homes, CBL

11.30 P.M.
Lopez' Orchestra, CFRB
Building of Canada, CBL
Gasparre's Orch. WEAF

12 P.M.
Goodman's Orch., WABC
Shaw's Orchestra, WBEN
Music Never Dies, CBL

Thursday

(Morning E.S.T.)

8.30 A.M.
Leibert, organist, WJZ
Do You Remember? CBL
Christian Science, CFRB

8.45 A.M.
Radio Rubes, WEAF
Hymns for To-day, CFCF
Morning Devotions, CBL

9.00 A.M.
Breakfast Club (NBC) CBL
Rich. Maxwell, songs, CFRB
Happy Jack, WEAF

9.15 A.M.
Montana Slim, WABC
Family Man, WEAF

9.30 A.M.
Joyce Jordan, WABC
Band Goes to Town, WEAF

9.45 A.M.
Bachelor's Children, WJR
Edward McHugh, WEAF

10.00 A.M.
Pretty Kitty Kelly (CBS), WGR
Central City, WJZ
Story of the Month, WJZ

10.15 A.M.
Myrt and Marge (CBS) WGR
John's Other Wife (NBC), CBL
Jane Arden, WHAM

10.30 A.M.
Smilin' Ed McConnell, WJZ
Just Plain Bill (NBC) CBL
Hilltop House (CBS) WJR

10.45 A.M.
Woman in White (NBC), WBEN
Houseboat Hannah, WHAM
Stepmother, WGR

11.00 A.M.
Mary Marlin, WJZ
David Harum (NBC) WBEN
Captivators, WABC

11.15 A.M.
Georgia Crackers, WOR
Vic and Sade (NBC) WHAM
Lorenzo Jones (NBC) WBEN
Scattergood Bains, WABC

11.30 A.M.
Big Sister (CBS), CFRB
Pepper Young, WJZ

11.45 A.M.
Road of Life (CBS) WBEN
Most of Life (NBC) WHAM
Aunt Jennie's Stories WABC

12.00 NOON
Kate Smith Speaks, WABC
Southernaires, WJZ
Sweet Hour of Prayer, CBL

12.15 P.M.
Darcy Marsh, CBL
The O'Neills, WBEN
Singin' Sam, CFRB

12.30 P.M.
Time for Thought, WEAF
Romance of Helen Trent, WABC
Richardson's Strings, CBL

12.45 P.M.
Our Gal Sunday, WABC

1.00 P.M.
Happy Gang, CBL
Jean Ellington, WEAF

1.15 P.M.
Betty Escorts, WEAF
Life Can Be Beautiful, WGR

1.30 P.M.
Peables Takes Charge, WJZ
Virginia Fair Entertains, CBL
Words and Music, WEAF

1.45 P.M.
Rakov's Orchestra, CBL
This Day Is Ours, WABC

2.00 P.M.
Betty and Bob, WEAF
Social Science Program, WJZ
Silhouettes in Blue, WGN

2.30 P.M.
Light Opera Selections, WJZ
Valiant Lady, WHAM
School of the Air, WABC

2.45 P.M.
Hymns of All Churches, WEAF

3.00 P.M.
Army Band, CFRB
Mary Marlin, CBL
Grandslam Revue, WJZ

3.30 P.M.
Pepper Young (NBC) WBEN
Columbia Concert Hall, WABC

3.45 P.M.
The Guiding Light (NBC), WBEN

4.00 P.M.
Four Clubmen, CFRB
Backstage Wife, WBEN
Club Matinee, CBL

4.15 P.M.
Stella Dallas, WEAF
Midstream Drama, WLW
Block's Varieties, CFRB

4.30 P.M.
Vic and Sade, WBEN
Two Keyboards, WGN

Radio Log

CANADIAN CORPORATION

	M	Kc
CBL	357	840
CKCL	517	580
CBM		1050
CBO		880

COLUMBIA SYSTEM

WABC	349	860
CFRB	455	690
WJR	400	750
WGR	545	550

MUTUAL SYSTEM

WOR	422	710
WLW	428	700
WGN	416	720

NATIONAL (Blue Network)

WJZ	395	760
WHAM	261	1150

NATIONAL (Red Network)

WEAF	454	660
CBL	357	840
WBEN	333	900

EXAMINER CLASSIFIED ADS GET QUICK RESULTS FOR ADVERTISERS

HAVE YOUR AD IN BEFORE ONE O'CLOCK ANY DAY, AND ON SATURDAYS 10 O'CLOCK
WE ARE AT YOUR SERVICE AND WILL GLADLY HELP YOU WRITE YOUR AD. IF NECESSARY

Births
Marriages
In Memoriam
Cards of Thanks
Deaths

MARRIED

NICHOLLS—McCALL. — The marriage took place at George Street Parsonage on Saturday, December 31, 1938, of Greta McCall, daughter of Charles McCall and the late Mrs. McCall of Smith and Harold Nicholls, son of Mrs. William Nicholls and the late Mr Nicholls of Peterborough.

ENGAGEMENT

Mrs. A. Marino, Sr., wishes to announce the engagement of her youngest daughter, Mary Carmella, to Mr. Anthony Pepe. The wedding to take place January 25.

DIED

BYNG, James Thomas.—On December 20, 1938, at Walsall, Staffordshire, England, as the result of an accident, James Thomas Byng, father of Mrs. Ray Lines, Peterborough.

GAHAGAN, Martin—At St. Joseph's hospital on Tuesday morning, January 3, 1939. Martin Gahagan, beloved husband of Georgina Raymer, in his 64th year. Funeral on Thursday morning at 8.45 o'clock from the late residence at 494 Sherbrooke street to St. Peter's Cathedral for Requiem Mass at 9 a.m. Interment at St. Peter's cemetery.

CARDS OF THANKS

The family of the late Mrs. Bridget Sullivan wish to express their sincere thanks to their many friends and relatives for their kind expressions of sympathy extended during their recent sad bereavement.

Mr. and Mrs. Gordon Smith and Family wish to express their sincere thanks to the attending doctor and nurses of St. Joseph's Hospital, also their kind friends, relations and neighbors who sent floral offerings and loaned cars during the loss of their little daughter, Elaine June.

We wish to express our thanks to all the people who contributed in our serenading, and wish everyone a Happy New Year.
—Peterborough Rangers Serenaders.

FLORISTS

THE PETERBOROUGH FLORAL CO
Flowers Delicately Arranged for All Occasions.
436 Water. 'Phone 1395. Nights 1688J

Arthur Belleghem
Funeral Home
611 GEORGE STREET N.
MY LOW OVERHEAD
MEANS
LOW PRICES
Day and Night Service
Phone 2541J
No connection with Any Other Firm.

COMING EVENTS

First insertion, 25 Words or less, minimum charge 50c. Subsequent consecutive insertions, 40c per Insertion. All over 20 Words, 2c per extra word per insertion.

THIRD ANNUAL LIBERAL Workers' Complimentary At Home, Canadian Legion Hall, Friday, January 6, at 8.30. Bridge, euchre, a few short speeches. Orchestra. Refreshments.

ST. JOHN'S WOMEN'S FRIENDLY Bible Class present a Concert and Play in the Parish Hall, Tuesday, January 10, at 8 p.m. Admission, 25 cents.

SOCIAL GAMES at the Legion Hall, Wednesday, January 4, 8 p.m. 30 games; good prizes; 2 door prizes. Admission, 25c.

SACRED HEART RINK.—Skating To-night. Good ice, good music. Season tickets, $1.50 and $1.00. Hockey engagements, Tel. 3039-J.

WEEK OF PRAYER.—Service To-night Knox United Church, 8 p.m. Speaker, Rev. L. F. Kidd, Toronto, editor of Canadian Baptist.

SOCIAL EVENING, Sacred Heart Church basement, Thursday, January 5th, 8.30 p.m. 25 Blankets for prizes, also 5 Specials. Games Free. Admission, 25c. Two door prizes.

PERSONALS

SPECIAL — $5.00 OIL WAVE, $3.00. Dixie Simons, 'Phone 1374, 320 Charlotte Street.

MACHINELESS OIL WAVES, $3.95. Regular $5.00. No electricity. All work guaranteed. Mrs. Jones, 186 Prince 'Phone 735.

MINERAL FUME BATH
Nature's Most Complete and Effective Service.
Tel: 3157. 220 Brock.

Taxis

NEW CARS!
SAME PROMPT SERVICE!
NEW 'PHONE NUMBER!
3539
CAPITOL TAXI.

FOR SALE

4 Miscellaneous 4

HEATER, 2 LIDS, SUITABLE FOR Cooking. 384½ Water.

FOR A REAL SUPPER TREAT—SERVE Raisin Bread Toasted. Really delicious. Loaf 10c. Jean Ruth Shoppe.

ONE 5-TUBE ELECTRIC CABINET Radio, $10.00. New Radio Guarantee. Terms: $1.00 per Week. Johnston's, George at McDonnel. Open Evenings.

KARN PIANO AND BENCH, A1 CONdition; Sofa, Augers, Cross-cut Saw 176 Park Hill Road East.

YOUR GROCER HAS OUR RAISIN Bread— You will enjoy this choice Fruit Loaf, 10c. Jean Ruth Shoppe.

MALE FOX HOUND, ONE YEAR OLD, guaranteed on Fox, single or double (trial). Angus Twomey, Ennismore.

STARK APPLES, 75c A BUSHEL. 'Phone 1559W.

DELIVERY SLEIGH, GOOD CONDITION. 384 Mark Street.

OVERCOAT, SIZE 42, LIKE NEW. New Pair of Black Pants, size 38. 'Phone 1106J. 217 London.

DINING-ROOM SUITE, DRESSER, good condition. Cheap for quick Sale. 'Phone 1957J.

THOSE HOME-MADE DATE COOKIES— Something extra good, choice dates. Special—Dozen 19c. Jean Ruth Shoppe.

FINDLAY GAS RANGE, IN EXCELlent condition. 'Phone 3157.

RADIO, MANTEL FOUR-TUBE ROGERS perfect condition, $13.00. Also Speed Skates, size 6½. 'Phone 1491W.

SINGER SEWING MACHINE, IN GOOD condition. 'Phone 3157.

RED BABY CUTTER AND ROBE. 'Phone 929.

TIRE CHAINS AND STRAP CHAINS, slightly used, size 5.40. 'Phone 1424W.

CUTTER, BUGGY, CART, CLIPPERS. 633 Charlotte West. 607W.

LADY'S MUSKRAT COAT, CHEAP. 466 Driscoll Terrace.

OUR RAISIN BREAD — IS THE FINest in the City. Your Grocer has it, fresh daily. Loaf 10c. Jean Ruth Shoppe.

PAIR BOY'S TUBE SKATES AND Boots, size One, $1.25. 'Phone 2681M.

'36 GRAMOPHONE RECORDS AND Three Record Albums, a bargain. 'Phont 2932J.

FOR SALE — FIFTEEN HUNDRED Cords of Mixed Standing Wood (Elm and Pulpwood), ten miles from Peterborough. Price $1.00 per Cord. To purchaser will be given absolutely Free. One Hundred Acres of Good Land, Forty under cultivation, balance Wood and Pasture. Write Box 369, Douro P. O.

WE HAVE
ALL KINDS OF
DRY WOOD
AND
BEST QUALITY COAL
ALWAYS IN STOCK.
'PHONE 178
EDWARDS
COAL AND WOOD.

TRY BAKER'S WOOD YARD — DRY Mixed Soft Wood, $2.25 per ½-Cord. Also Mixed Slabs, $2.50. 'Phone 676.

RAISIN BREAD — CRAMMED WITH luscious seedless raisins, fresh milk and eggs. Loaf 10c. Jean Ruth Shoppe.

HARDWOOD, 4-FEET, MIXED STOVE Wood, 14 inches. 985 ring 2.

MAHOGANY UPRIGHT PIANO, FIRSTclass condition. 'Phone 2284.

6 Fuel 6

DRY BODY HARDWOOD
Excellent Quality, for Furnace or Stove. $5.00 Half-Cord, Cut.
Also Dry Slabwood, $2.50 Half-Cord, Cut.
'PHONE 3160.
THE PETERBOROUGH LUMBER CO., LTD.

USED LUMBER.
Mixed Wood for Stove and Furnace, 10c per Bag. Free delivery.
Tel. 697. Peterborough Metal.

MIXED HARD, LIMBS AND SLABS, $2.50 Half-Cord. H. H. Dinsdale, 'Phone 153, King Street.

$1.25 QUARTER-CORD — DRY SLABS or Mixed Soft Wood. 'Phone 58.

7 Livestock and Poultry 7

FOR SALE — BAY HORSE, YOUNG and sound, weight 1,600. 'Phone 838.

YOUNG HOLSTEIN SPRINGER, TESTed, due middle January. 'Phone 905 ring 24.

DRIVING MARE, CHEAP. 8 McCLENnan Street.

8 Real Estate 8

GILMOUR STREET, beautiful 7-Room Home—$3,500.00.
ROGERS STREET, 6-Room Brick — $1,700.00.
BUILDING LOTS all parts of the City.
100 ACRES, 4 miles West of City, all modern conveniences. Cost owner $20,000.00. Cash price $9,000.00.
BUY, RENT, SELL, OR EXCHANGE, through J. A. GIBBS. 3843.

GENERAL STORE, ON HIGHWAY. Ideal location. No opposition. $2,500. M. STOREY
374½ George Street. 'Phone 939.

9x Building Materials 9x

PETERBOROUGH METAL CO.
New and Used Lumber, Corrugated Roofing and Siding, Windows, Doors, Barn Posts, Sinks, Basins, Pipe, Fittings, Beltings, Bags.
Scrap Iron, Waste Paper
'Phone 607. Cor. Simcoe and Bethune.

10 Used Cars 10

1936 FORD DELUXE SEDAN, IN GOOD condition, cheap for cash. 'Phone 2852J. 531 Romaine.

'29 FORD ROADSTER, IN GOOD CONdition. Cheap for cash. 487 Parnell Street.

Sell That Unnecessary
Piece of Furniture
Through a Classified Ad.

TO RENT

11 Miscellaneous 11

GARAGE TO LET. PHONE 1812M.

11x Apartments to Rent 11x

MODERN HEATED APARTMENT, newly decorated throughout, $30.00 per month. Apply 437 George Street.

FOUR-ROOMED HEATED APARTMENT 467 Water. 'Phone 3051J.

UPPER DUPLEX, 5 ROOMS, INCLUDING bathroom, electric stove, etc. 'Phone 3311F, Evenings.

SMALL APARTMENT, NO CHILDREN. 208 Rubidge Street.

BEDROOM, LIVING-ROOM, AND KITchen, Furnished, Heated. 'Phone 1581J.

UPPER DUPLEX, HEATED, TWO BEDrooms, modern throughout. Possession February 1. Apply Porter S. White Co., 346 Charlotte. 'Phone 1313J.

ATTRACTIVE APARTMENT, HEATED. 203 Hunter West.

11x Apartments to Rent 11x

HEATED APARTMENT, FURNISHED, Unfurnished, newly decorated, garage, $20 up; Couples. 709 Water.

11xx Houses to Rent 11xx

DOWNIE ST., 6 Rooms, Modern, $25.00.
WATER ST., 6 Rooms, fully mod. $35.00
HOUSES Wanted to Let. Gibbs, 3843.

$16 — COSY, BRIGHT 4-ROOM COTtage, central; suit Couple. Dandy Modern 6-Room House, West side. 'Phone 273.

RELIABLE TENANT FOR 5-ROOMED House; part Rent allowed for Work. 'Phone 2032.

12 Rooms 12

FURNISHED OR UNFURNISHED Rooms, also Board. 503 Sherbrooke.

LIGHT HOUSEKEEPING ROOMS. 'Phone 1081. 701 George.

TWO HEATED ROOMS, SUITABLE FOR Business Girls; central. 'Phone 1064.

HEATED ROOMS. 196 AYLMER.

LARGE FRONT BEDROOM FOR OFfice Girl, Breakfast optional. 332 Burnham.

WANTED

15 Miscellaneous 15

LIVE FOWL — PAYING SPECIAL Prices. M. Glahman, 3475W.

LIVE POULTRY — PAY HIGHEST Prices. 'Phone 1728J. M. Florence.

LIVE POULTRY — MARKET PRICE. M. Katz. 694W 342 Stewart.

ONE OR TWO BUSINESS GIRLS TO Share Cozy Apartment. 'Phone 56W, between 6 and 8.

POPLAR LOGS WANTED.
We are prepared to handle a Quantity of Poplar Logs, including good sound Balm, at $10.00 per M, delivered to the Mill on Braidwood Avenue. Terms cash on delivery.
H. R. SCOTT LIMITED.

WOOD TO SAW WITH MACHINE Clifford Shannon. 2338W.

USED FURNIURE. -1534J.

WANTED — A LARGE, HEATED, FURnished Room for Two Gentlemen. 'Phone 780W. Evenings, before 9 o'clock if possible.

GOOD CLOSED CAR. WRITE BOX 35, Examiner.

TWO YOUNG SOWS, BRED OR READY to Breed. State price. Harold Rowan, Ida.

GOOD USED OIL BURNER FOR QUEbec Heater, cheap for cash. 'Phone 1513.

WANTED—FOR CASH, TWO OR THREE Acres of Hardwood Bush. Howard Dunford, Warsaw.

WOOD TO SAW. 'PHONE 444.

WOOD TO SAW. 'PHONE 1372F.

ORDERS TAKEN FOR BAKING. 'Phone 2718M.

WANTED — TO BUY, REASONABLY for Cash, Bungalow or Duplex. Write Box 41, Examiner.

17-Help Wanted, Male or Female-17

WE HAVE HELPED HUNDREDS TO obtain positions as Letter Carriers, Postal Clerks, Customs Examiners, Clerks, and Stenographers, etc., and can help you. Write us for proof and free information. M C C Schools Ltd., Toronto 10, Oldest in Canada.

18 Help Wanted, Female 18

GENERAL. APPLY 483 WATER.

GIRL OR WOMAN FOR HOUSEWORK; must be experienced; sleep out. Apply 466 Gilmour Street.

WOMAN FOR LIGHT HOUSEWORK and look after Invalid Woman; small wage. Apply Mrs. Thomas Trich., Burketon.

REFINED EXPERIENCED GIRL. APply 457 Downie.

19 Help Wanted, Male 19

FARM HAND, $10 MONTHLY. WRITE Box 316, Examiner.

WILL EMPLOY 10 MEN, ONE WITH Car, to handle our built-up business in Peterborough and 6 adjoining Townships. Must be satisfied with earnings of 65 cents per hour; more with experience. Steady employment if good worker. Drawing account furnished. Write Mr. J. J. Toal, 537 King Street, Peterborough, or apply Evenings, between 7 and 9.

YOUNG, ENERGETIC, EXPERIENCED Shoe Salesman, Protestant, required by aggressive company. Write, stating age, experience, salary expected, enclose references and photograph, Box 33, Examiner.

START THE YEAR RIGHT. GET INTO profitable business selling Tea, Coffee, etc., Door to door. THIRTY DAY TRIAL OFFER. No risks. FREE DETAILS. JITO PRODUCTS COMPANY. 1031 Dorchester East, Montreal.

19x Agents Wanted 19x

CAR OWNERS MAKE MONEY ALL year selling nationally known Trees and Plants, guaranteed quality. 25% more Sales the new Coupon way. We pay weekly. Luke Brothers Nurseries, Montreal.

CLASSIFIED ADS
BRING QUICK RESULTS

WANTED

20 Employment Wanted 20

PRACTICAL NURSE, THREE OR FOUR Hours a Day, well recommended Write Box 31, Examiner.

CANADIAN LEGION HAVE LISTS OF Competent Returned Men to Fill Temporary or Permanent Positions. Give the ex-Soldier a chance to work for you 'Phone 141.

CAPABLE HOUSEKEEPER DESIRES Position; references. 2890W.

YOUNG WOMAN WISHES POSITION as Housekeeper, in good respectable home; none other need apply. Write Box 32, Examiner.

21 Boarders Wanted 21

BOARDERS, CENTRAL. 1137W.

ROOM AND BOARD, PRIVATE HOME. 1497J.

ROOMERS OR BOARDERS, ALL CONveniences. 217 London. 'Phone 1106J.

LARGE, COMFORTABLE ROOM, WITH Board. 440M.

GENTLEMAN BOARDER OR OTHERS; central. 491 Aylmer.

BOARDERS WANTED, ROOMJYp..SD ROOM AND BOARD. 485 AYLMER Street.

WHO CAN DO IT

22f Miscellaneous 22f

DUSTLESS FLOOR SANDING. J. H. Vance, 773 Aylmer. 'Phone 1292.

GOODFELLOW'S
PLUMBING AND
HEATING
Frozen pipes thawed by electricity—not necessary to cut or remove floors or walls.
Pease Furnaces and repairs.
Furnaces cleaned by vacuum.
Prompt Service. Phone 599

23 Auto Repairs, Etc. 23

COAL OIL, 16c. DISTILLATE, 13½c. Car and Tire Repair. Auto Parts and Accessories. Dawson Service Station 'Phone 1523.

28 Moving and Storage 28

SHORT DISTANCES OR ANYWHERE in Canada or United States. Covered Padded Vans. Experienced, Courteous Man. Apply, full particulars. M. Rawlinson, Limited, 610 Yonge Street, Toronto.

34 Radio Service 34

1939 PHILCO
CAR RADIOS
$39.95.
BROWN'S RADIO SERVICE
547 GEORGE STREET.

DOLLAR RADIO
TUNE-UP
Repairs to All Makes of Radios.
GLEDHILL & HUGGINS
'PHONE 1772.

LOST

37 LOST 37

DUAL SERVICE CHAIN, OFF SNOWplough, between Peterborough and Norwood, Monday Night. Finder notify Duffus Service Station.

MAN'S ROLEX WRIST WATCH, SATurday. 'Phone 3104F.

SMALL BLACK, WHITE AND TAN Hound. Answers to name of "Jip." Holder will be prosecuted after January 6. 'Phone 61, Omemee.

BLACK AND TAN HOUND (MALE), tattooed ear. Finder please 'Phone 1325W.

AT OR NEAR ALL SAINTS' RINK, Main Part of Silver Wrist Watch. 'Phone 1947J.

YELLOW AND WHITE COLLIE PUP, black tipped tail, named "Laddie." Finder please 'Phone 1830M.

GLASSES, McDONNEL STREET. NAME in Case. 'Phone 3367.

PROFESSIONAL

41 Accountant 41

EDWARD HUMPAGE — Chartered Accountant, Auditor. 419 George Street

44 Lawyers 44

HON G N. GORDON, K.C.
Law Office, 395-397 George Street
Telephone 3577.

ALEXANDER L. ELLIOTT, K.C., M.P.P —Barrister, etc Money to Loan Interviews by Appointment. Telephone 3. Office: 355 George Street, Kreage Building, Peterborough.

PECK, KERR, McELDERRY & BORBRIDGE—Barristers, Solicitors, Money to Loan Offices 415-417 Water Street Telephones 1950 and 1951 E. A Peck K.C., F. D. Kerr, K.C., V. J. McElderry K.C., E. F Borbridge, B.A.

W. R. PHILP — Barrister, Solicitor, Notary Public. 385 Water Street 'Phone 602.

JACOB LOW—Barrister, etc. Mortgage Loans. 219 Hunter Street W. 'Phone 2244, Nights 1027.

EMMETT F. SHEEHY — Bonded Attorney. Loans. 397 George Street.

W B. GORDON,
Barrister, Solicitor,
Money to Loan.
395 George Street,
Telephone 3577.

Medical

DR. G. E. LIPSETT — Associated with Dr. Frederick. Office, Room 19, Kreage Building. 'Phone 423. Residence 3951.

MONEY TO LOAN

MORTGAGE LOANS, 5½%. APPLY TO G. N. Gordon, K.C., and W B. Gordon

25,000 PEOPLE
HAVE found that it pays to get
AUTO LOANS
AND
REFINANCING
FROM the largest company of its kind in Canada
ONLY THE OWNER NEED SIGN
NOT LIMITED TO SALARDIED PEOPLE
DIXON & HURLEY
Peterborough, Ontario
391 Water Street. - Tel. 498J
Representing
Campbell Auto Finance Company, Ltd
ACCOUNTS ANYWHERE IN ONTARIO

MONEY TO LOAN.
On First Mortgage on Improved City Property at Current Rates of Interest. Apply: The Toronto Savings and Loan Company, 437 George Street, Peterborough.

HOW TO GET
A $50 TO $500
Household Loan
without guarantors or comakers.
'Phone or visit our office. Answer a few questions. Our representative visits your home, you sign the papers, and the money is yours—without red tape or delay. No credit enquiries of relatives or neighbors. Repay monthly.
Rates authorized by Special Act of Dominion Parliament.
"Doctor of Family Finances."
Central Finance
CORPORATION
Second Floor, KRESGE BUILDING
355 GEORGE STREET.
TELEPHONE 1703. PETERBOROUGH
Loans Made in Nearby Towns.
Tune in CFRB, 6-6.15 p.m Daily.
Subsidiary of Household Finance Cor. Estd. 1878. 235 Branches.

49 NOTICE 49

Notice to Creditors

IN THE MATTER OF THE ESTATE OF MARY COLLINS, Late the City of Peterborough, in the County of Peterborough, Widow, Deceased.

All persons having CLAIMS against the Estate of the said MARY COLLINS, who died on or about the 15th Day of November, A.D. 1938, are hereby notified to send to the undersigned, the Solicitor for the Executor of the Last Will and Testament of the said Deceased, on or before the 10th Day of January, A.D 1939, full particulars of their Claims. Immediately after the last mentioned date the Assets of the Estate of the Deceased will be distributed among the parties entitled thereto, having regard only to the Claims of which the Executor shall then have notice.
DATED at Peterborough, this 21st Day of December, A.D. 1938.
JOHN R. CORKERY,
414 Water Street,
Peterborough, Ontario,
Solicitor for the Executor.

50 AUCTION SALES 50

FOR A SUCCESSFUL AUCTION— J. H MILES. Auctioneer, Valuator Tel 1477

MILES' AUCTION ROOM—THURSDAY, January 5, at 1.30: Wardrobe, Stoves, Hall Rack, and other Furniture.

HOME IMPROVEMENT

Plumbing and Heating

FOR EXPERT PLUMBING AND HEATING REPAIRS & CONTRACTS SEE J. L. P SMITH - 372 WATER ST

Electrical

RELIABLE WIRING AND REPAIRS ON Electrical Appliances at Reasonable Prices. A. La Vallee, 'Phone 3090J.

Clippers Win 6-1 From Brintons

China Clippers commenced their Southend Hockey League schedule for 1939 last evening in the Sacred rink with a 6-1 decision over Brintons in a fair tilt. It was speedy with some good checking shown, as the winners had a margin of play on the forward wall. Sparked by A. Heal and Todd, they tallied in every frame and showed an edge, though it was narrow the first two periods. The count was 2-1, then 3-1 and finally 6-1. L. Deadey got the only goal for the loser, but Art Heal notched three, R. Todd one, F. Todd one and C. Heal one for the Clippers. Henwood, A. Heal and F. Todd looked especially good in this game. The teams:

Clippers: Goal, Cournyea; defence, Hopkins, Callan; centre, A. Heal; wings, Ridley, F. Todd; subs, R. Todd, C. Heal, Sharpe.

Brintons: Goal, Byres; defence, Deadey, Watson; centre, Burns; wings, Lawson, Henthorne; subs, Henwood, Adams.

Referee, C. Rivard.

She Did All Right

KEWANNE, Ill., Jan. 4 (AP). — The correspondence school lessons on nursing hadn't reached twins yet, but youthful Mrs. Robert Ernest wasn't daunted. At the hour for Mrs. Wilbur Hollars' accouchement at her nearby farm home the physician was delayed. Mrs. Ernest, 19, a student by correspondence of a Chicago nursing school, did the best she could. It was enough. The twins, Vivian Ann and Harold Dean, arrived safely. They were Nos. 4 and 5 for Mrs. Hollars, 35.

HOW TO SKI

By FRITZ LOOSLI
Instructor Toronto Ski Club

CHOOSING YOUR SKIS

The fast changing downhill technique requires proper skis, bindings, poles and boots.

SKIS. The increasing scarcity of good hickory has kept manufacturers busy trying to find a manufactured product as a substitute for hickory. A laminated Norwegian model has become quite popular; hickory base, lignite edges, top of maple and cherry wood.

A difficulty so far in laminated skis is to find a glueing process which will stand the severe changes of temperature and also be water resistant. Personally the only objection I find in lignite edges is that they are too soft for competition and general skiing on icy snow. This may be remedied by having the lignite edges removed, and replaced with steel edges, but this increases considerably the price of the laminated model which already is a high priced ski.

A Possible Solution.

A Swiss firm is trying this year to find a solution, and has steel edges screwed to the sides of the laminated ski, while the ski itself has a composition of lignite edges. The screws of the steel edges penetrates the lignite edge which give a better hold to the steel edge. The advantage of the double edge is to prevent the wood on the running surface from wearing away and leaving the metal protruding. This is really the first laminated model I know of, manufactured for downhill and slalom racing. However, it remains to be seen, how well the side screwed edges will stand our terrain. So far the racer has given preference to the first class flat grain solid hickory mounted with sharp steel edges, but there is no doubt that sooner or later the laminated model will replace the hickory ski. I think that a laminated ski with a complete fibre composition running surface and steel edges is the best solution, if the fibre can be made with sufficient elasticity to prevent cracking and breakage. A metal running surface is not satisfactory because it will not take wax, and is far slower than wood.

More Popular Priced Skis.

In the more popular priced skis, white ash, yellow birch and sugar maple is used. The Canadian ash cannot be compared with the mountain ash from the Alps. The European ash grows in the open and has therefore a grain far more resistant than our ash grown in the bush where the tree has not to compete

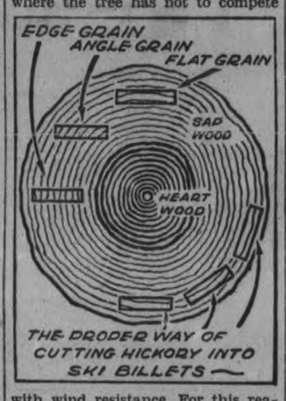

with wind resistance. For this reason, the yellow birch is preferable to ash or sugar maple. For those interested in making their own skis, iron wood will make skis which may be compared to hickory, the main diffculty is to find a tree with a straight grain and no twist in it. When such a tree may be found, it should be cut as close to the ground as possible and the tip of the skis made at the butt of the log, because the grain right at the root is the most flexible and resistant. Only the sap wood should be used in either hickory or iron wood.

While in the hickory skis, flat grain is the most advisable to buy; in white ash, edge grain and angle grain ski should be given the preference. Personally I prefer the angle grain (quarter-cut) ash to edge grain because the latter has the disadvantage of splitting very easily. In birch or maple it is almost immaterial what grain is fixed, because of the smooth texture of the grain.

Tomorrow: Choosing your bindings.

B.C. Mermaid Takes Daily Icy Dip, "All In Getting Used To It"

VANCOUVER, Jan. 4 — (CP). — If your secret ambition is to be one of those hardy souls who swim outdoors daily winter and summer, ask 21-year-old Anne Mundigel for a few tips.

She has done it for several years and hopes it has fitted her to swim the English Channel next August and win the 20-mile Marathon at th 1939 New York World's Fair.

"It's all a matter of condition," says Anne, who has been taking her daily dip in English Bay as a member of the Vancouver Polar Bears—a club of eight members who are pledged to do the same thing.

She qualified for the Channel and World's Fair swims last summer when she swam 14 miles from here to Bowen Island in 7 hours and 14 minutes.

"Get lots of sleep, don't eat those fat, sweet sticky foods and do a lot of gym work on the side," is Anne's advice.

The business of long swims or dips in cold water is just a matter of getting your body used to the varying temperatures of air and sea, she says.

No Sudden Dives.

"The average person going into chilly water would probably get a cold because the pores of his body are unaccustomed to the sudden change."

And Mermaid Anne doesn't believe in sudden dives into cold water.

"I never do that because it's too much of a shock to the system. I always wade in from the shore, it's much safer."

And as for eating:

"Before I go in I have a bowl of soup or something light and after I come out a cup of coffee, not a big meal. I'll have the meal at the regular time.

She's really looking forward to the New York and Channel swims, but admits she has a lot of training ahead of her yet.

Maroons Victors Against Leafs

Maroons opened the intermediate section of the Southend Hockey League last night at the Sacred Heart rink with a 6-0 verdict over the Maple Leafs. It was a speedy interesting tussle with the Maroons showing a bit too much power in the first half of the fray for the other gang, but it was much tighter toward the end. Prete, Leggitt and Johnston all counted in the initial inning, with Adamson and Johnston scoring in the centre chapter, and Prete notching the lone counter of the third frame. Individual standouts in the struggle were Prete, Johnston, McNabb, Self and Ashmore. Teams:

Leafs: Goal, Flint; defence, J. Riel, Ashmore; centre, Baldwin; wings, Jobe, E. Riel; subs, Johnston, Shea, E. Jobe, Self.

Maroons: Goal, McNabb; defence, Spencely, Bailey; centre, Padgett; wings, Leggitt, Watkins; subs, Johnston, Abraham, Hobbins, Prete, Adamson.

Referee, C. Rivard.

CURLING

By HERB MARTIN

It all happened on Ice No. 5 last night, the opening night of the season's schedule. The game was being played between two teams skipped by D. Carlisle and George Green.

As the game progressed the following conversation took place between Dr. Clark and Wallace Harvey.

"Who's shot Dr.?"—"The blue."

"Who's the blue?'—"Green.'

"How can the blue be Green?"—"Well if Carlisle is red, Green must be blue."

"Well who's turning white, then?"

"Well by the score I would say Carlisle is white now"—"How can Carlisle be red and white and Green blue, it don't make sense, Dr., and you can't make me swallow that."

The schedule got off to a flying start last evening when every one of the games scheduled were played and with only two substitutes. The boys turning out in grand style.

We intend every schedule night to make special mention of some outstanding event that takes place during the evening, and for this one, the Thomas-Taylor game gets the call. Both teams at full strength and commenced playing exactly at the appointed time, 7.45 p.m.

Scores

G. W. Green 18, D. Carlisle 6.
G. Hall 11, G. Matthews, 4.
J. Mayneord 13, T. Mackay 12.
T. McArthur 10, W. Oke 7.
J. Sedgewick 16, A. W. Pratten 9.
E. Thomas 10, W. E. Taylor 8.

George St. Wins Over St. Paul's

George St. Bantams whitewashed St. Paul's, 7-0 to open their Church League hookey schedule at All Saints' rink last evening. The winners were husky and more experienced than the young Presbyterians, while the latter crew found a change in goalies worked better, the count being 5-0 at the switch for the last two periods when Board took over. Greatrix and Smith got two each in the first and Wellwood one goal. Smith notched a pair the rest of the route. Seels and McNaughton were best for the Saints. The teams:

St. Paul's: Goal, J. Forbes; defence, Seals, McNaughton; centre, D. Forbes; wings, Hendry, Carley; subs, Barrett, Board, Hill.

George St.: Goal, Quirt; defence, Kingdon, Greatrix; centre, Morrow; wings, Smith, Wellwood; subs, Burnham, McCurrach, Carter, Young. Referee, George Beauclerc.

St. John's Lose To All Saints

All Saints Juveniles opened their Church Hockey League schedule last night with a 10-0 smirk over St. John's at All Saints' rink. The victors were much too strong for their rivals and showed a potent lineup which kept clicking throughout in all departments. St. John's were weakened and could not match strides with All Saints. Mortimer led the way for the winners, while Frank and Marsden worked hard in a losing cause, their work standing out. The teams:

All Saints: Goal, Homewood, defence, Lacheur, Ackford; centre, Mortimer; wings, Reid, Robinson; subs, Morley, Maudsley.

St. John's: Goal, Moore; defence, Crowter, Frank; centre, W. Moore; wings, Coones, Marsden; sub, Patten.

OUR BOARDING HOUSE —with Major Hoople

SALLY'S SALLIES

Registered U. S. Patent Office

A chorus girl is one who shows her lines instead of speaking them.

The Crossword Puzzle

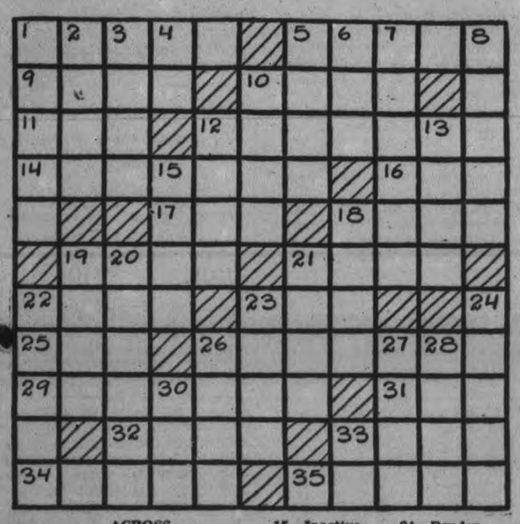

ACROSS

1—Particle
5—Mild
9—Thin tin plate
10—Approach
11—Nothing but
12—Disclaim
14—Giant killed by David
16—Girl's name
17—Perish
18—Emmets
19—A shaded walk
21—Interdiction
22—Price of transportation
23—Also
25—Any supernatural object
26—Cougar
29—Abolish
31—A sock made of goat's hair
32—Chinese secret society
33—Southern constellation
34—Main axis of a plant
35—Languished

DOWN

1—The theater for wine (Eccl.)
2—A nimbus
3—Very small brook
4—Printer's measure
5—Exclamation of disbelief
6—Receptacle
7—The East
8—Gapes
10—Quote
12—Irish Free State assembly
13—Upon
15—Inactive
18—An age
19—Construct
20—Scholastic society
21—Wanting
22—Fashions
23—A pungent odor
24—Ponder
26—A color
27—Rotate
28—Border
30—Eastern university (abbr.)
33—Three-toed sloth

Answer to previous puzzle

C	O	M	A		C	A	R	R	O	T
A	V	E	R		A	D	A			A
B	E	R	M	E	J	O		O	R	P
I	R	E		M	U		T	R	U	E
N			D	I	N		H	A	I	R
	M	E	E	T		F	I	N	N	
M	O	A	N		P	E	N			B
E	A	S	T		A	A		S	H	A
S	T	Y		I	N	T	O	N	E	S
A			B	O	G		N	A	R	E
S	I	R	E	N	S		A	P	E	D

Copyright, 1938, King Features Syndicate, Inc.

BARCLAY ON BRIDGE

WRITTEN FOR THE EXAMINER

By SHEPARD BARCLAY

"The Authority on Authorities"

WATCH LITTLE THINGS

AREN'T YOUR keenest opponents those fellows who seem to remember every little thing that has happened and take advantage of it if the opportunity is later presented? Some kind of inference may be drawn from practically anything that occurs on a hand. It may be useful to you, or it may prove to be unimportant, but it is always well to bear it in mind, for you never know when it may prove a deciding

(Dealer: West. North-South vulnerable.)

In a recent duplicate tournament, after two passes East opened the bidding on this deal with a psychic 1-Diamond bid. South bid a vulnerable 2-No trump over it, North 3-Clubs and South 3-No trump. West led the heart 5.

Had it not been for the psychic bid, the declarer should have made sure of winning the first trick in the North hand by playing the ace, so that he could have tried a couple of finesses of the diamonds toward West while he still had hearts stopped. But the crazy opening bid gave him a clue to the probable location of the diamond K, very likely thoroughly guarded.

South therefore tried the heart J on the first trick and it held, thus producing one more trick for him than otherwise would have been possible. A first finesse of diamonds was followed by a lead to the spade Q for a second finesse, then an overtake of the heart K by the A for a third finesse. Three more spade tricks and the diamond A were then cashed, giving the declarer four-odd all told, as he had to pass up the last three. By drawing the simple natural inference from the psychic bid, he made one more trick than other declarers in the game.

* * *

Tomorrow's Problem

(Dealer: South. North-South vulnerable.)

With West leading the heart K in response to his partner's bid, how should South plan to make 3-No trump?

Copyright 1939, by King Features Syndicate, Inc.

COLLIERY REOPENS

CHESTERFIELD, England—(CP)—Markham Colliery near here where 79 miners lost their lives in an explosion May 10, has been reopened. Work will be found for 400 men and it is hoped to increase them to 700 later this year.

JOURNEY'S END

SOUTHAMPTON, England—(CP)—Taking ill at sea, Charles M. Toop, chief steward of the troopship Dilwara, died as the ship was entering Southampton dock after a voyage from Singapore. His wife awaited him at the dock

DONALD DUCK —By Walt Disney

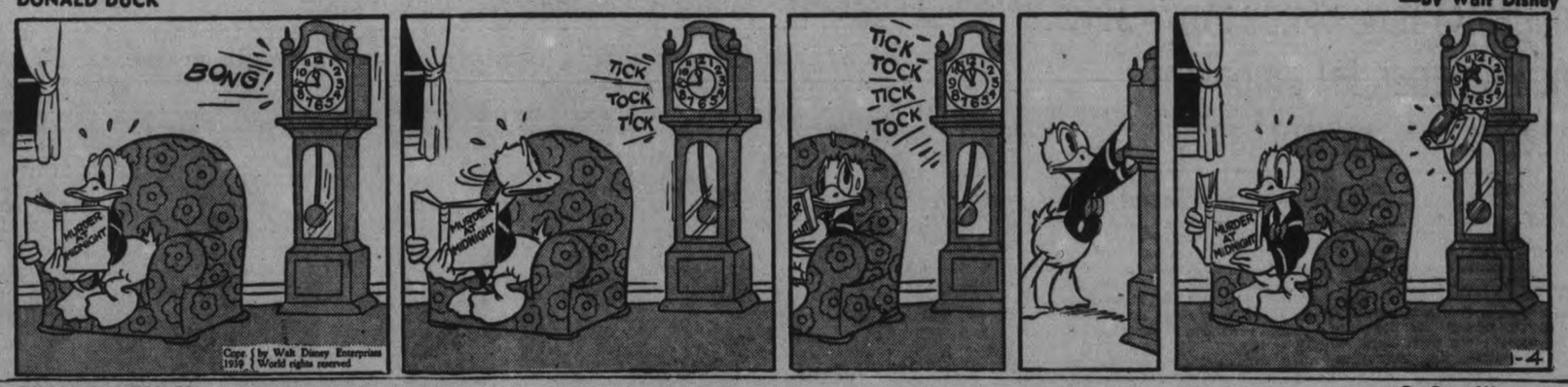

TILLIE THE TOILER —By Russ Westover

HENRY —By Carl Anderson

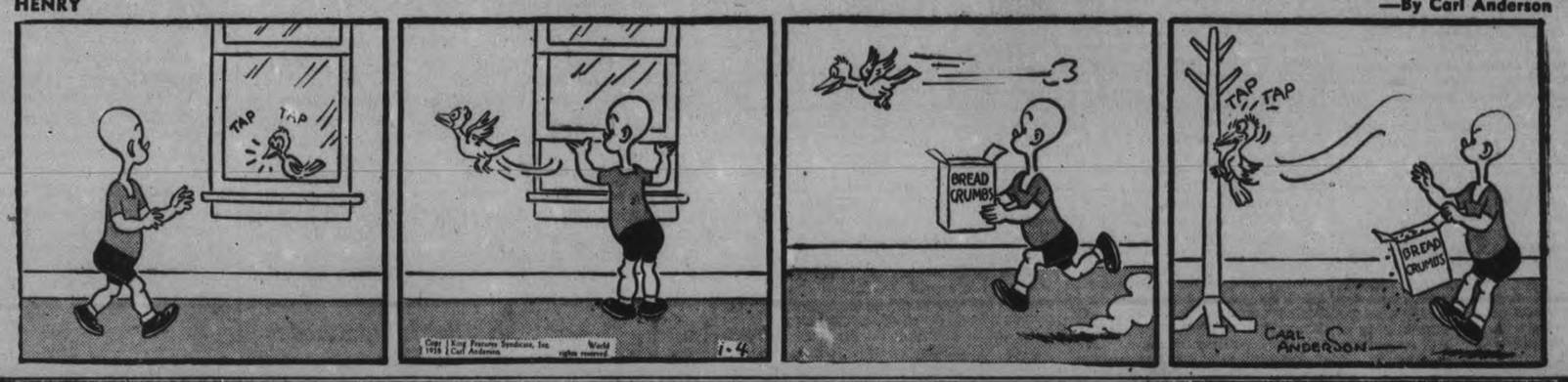

BRICK BRADFORD —By William Ritt and Clarence Gray

MUGGS AND SKEETER —By Wally Bishop

BRINGING UP FATHER —By George McManus

THE GUMPS By Gus Edson

Congress Probe Blames Spy Rings And Propaganda Campaigns To Labor Department Laxity

WASHINGTON, Jan. 4.—(AP). — The United States congressional committee on un-American activities placed responsibility on the labor department today for "a large part" of subversive espionage activities and propaganda.

Reporting to the house of representatives on a five-month inquiry of un-American activities, the committee accused the department of failure to enforce the deportation laws.

"Th laxity with which the department of labor deals with alien agitators would be unbelievable if we did not have before us the most convincing proof," the voluminous report said.

"We are convinced," the report said, "that a large part of espionage and un-American activities and propaganda carried on in this country can be directly traced to the failure of the labor department to enforce the deportation laws of the land."

The committee was headed by representatives Martin Dies (Dem.-Texas), as chairman.

The committee expressed a belief that the national labor relations board should be subjected to a thorough investigation to determine to what extent board members and employees "approve the communist views" expressed by David Saposs, board economist.

A Rap at Murphy

Without naming him, it criticized attorney general Frank Murphy, former Michigan governor, in connection with the so-called Lansing holiday when a throng assembled at the state capital, closing stores, and marched on the state college in 1937. The report said:

"It is believeo that a courageous stand on the part of all public officials involved would have prevented these disgraceful occurrences and would have avoided the loss of millions of dollars to both labor and capital, which resulted from the stoppage of work and the inability of thousands of employees to work."

The report, bristling with condemnation of Communism, Naziism and Fascism, recommended that the House continue the investigation for two years with an appropriation of at least $150,000. The committee, which expires today, had $25,000 originally.

"The Congress should also require the appropriate departments to cooperate with the committee," the report said, declaring the justice and labor departments had failed to do so.

The seven-man group, which attracted wide attention as well as criticism from President Roosevelt, Harold Ickes, Secretary of the Interior, and Frances Perkins, Labor secretary, summarized testimony received at hearings in Washington, Detroit and New York.

It did not make specific legislative proposals to curb un-American activities but indirectly referred to the necessity for registration of alien groups, organizations and movements.

TRENT RIVER

The annual meeting of S.S. No. 10 Seymour was held Wednesday morning at the school, there was a small attendance. The trustees are H. B. Wood, Thomas J. Brown and Emerson Glenn.

Mr. and Mrs. Percy Johnston of "Cedar Lodge" were Christmas visitors with Mr. and Mrs. Stanley Taylor of Campbellford.

The Misses Shirley and Marilyn Hutchinson and Master Bobby Jack of Havelock were recent visitors with Mr. and Mrs. William Preston.

Mr. and Mrs. Harold B. Wood and Miss Irene were Christmas Day visitors with Mr. and Mrs. William Preston.

Mr. Leslie McMillan has returned to Guelph after holidaying with relatives and friends.

Members of the Women's Institute sponsored a progressive euchre Wednesday night at the home of Mr. and Mrs. George Brooks, with the prize winners as follows: Ladies' first, Miss Grace Johnston; consolation, Mrs. H. Mann; gent's first, Messrs. George Brooks and Earl Greenly tied, the former won in the draw. Consolation, Mr. F. Ruttan. Lunch was served.

Upwards of twenty members of the King's Daughters' class met Wednesday afternoon at the home of their teacher, Mrs. Gordon Shearer for a reorganization as follows: President, Miss Margaret Brown, secretary; Miss Rena Chaplin; treasurer, Miss Ethel Shearer; teacher, Mrs. Gordon Shearer; assistants, Mrs. Bert Robson, Miss Evelyn Brown.

Mr. and Mrs. Archie Langford of Peterborough were holiday visitors with Mr and Mrs. Sam Adams.

Mr. George Armstrong left last week for Larder Lake after three weeks at the parental home.

Mrs. Andrew Gamble has returned to Trenton after spending a week with her sister, Mrs. John Armstrong.

Mr. and Mrs. Harry Coons of Toronto were holiday visitors with the latter's parents, Mr. and Mrs. John Locke of West Seymour.

Mr. Gerald Buchanan of the teaching staff of Port Hope public school, was a holiday visitor at the home of her parents, Mr. and Mrs. A. Buchanan.

Mr. and Mrs. R. W. Umphrey and sons Jimmie and Teddie, returned Monday from spending the holidays at Udora and Toronto with relatives.

New Year's visitors with Mr. and Mrs. George Van Volkenburg were Mr. and Mrs. Harold VanVolkenburg and son Eldon, Mr. and Mrs. W. G. Scott of Norwood Road, Mr and Mrs. Lloyd Van Volkenburg and family.

Master Bobbie Thain has returned to Warkworth after spending the holidays with his grandparents, Mr. and Mrs. William Thain.

Young Folks Fear Itchy Pimples

Skin blemishes are a mental and social handicap to young folks. For 30 years in millions of homes both young and old have used soothing Peterson's Ointment for relief from itchy pimples, Eczema, ugly red blotches or other irritations due to external causes. Makes the skin look better, feel better. 50c all druggists, money back if one application does not delight you. Peterson's Ointment soothing also for tired, irritated feet, and cracks between toes.

Her Name a Secret

TORONTO, Jan. 4 — (CP). — A woman, one of six persons charged with impersonation in connection with Toronto's civic election, refused to divulge her name when she appeared in court here to-day. She was remanded to January 10 on bail of $500.

The woman, alleged to have attempted to vote yesterday under the name of a voter who had been dead for seven years, was termed "Madame X" by police. After a whispered consultation in court the woman's counsel, Joseph Newman, announced he had withdrawn from the case "since my client will not divulge her name."

Oshawa Ousts Labor Mayor

OSHAWA, Ont., Jan. 4—(CP).—Alderman John A. Coleman was elected mayor of Oshawa by a 250 majority vote over Mayor A. S. McLeese at the municipal elections here Monday.

A record vote, with almost 70 per cent of the electorate turning out at the polls, swept the Labor majority from control when three of the seven Labor men were defeated as well as Alderman William Harmer, running as an Independent. The slate headed by Mayor-elect Coleman will rule with a 6-4 majority. Four of last year's labor group were re-elected.

Coleman polled a total of 4,599 votes compared with 4,349 votes by Mayor McLeese who sought re-election on a Labor ticket.

Ald. J. C. Anderson, running on the Coleman slate, headed the poll with 4,509 votes. In second place came Clifford Herman, Labor candidate, with 4,479 votes. The remaining three Labor candidates to be elected were: Ald. E. E. Bathe, Ald. James Haxton, and Ald. Finley Dafoe. Ald. William Walker, Labor member last year, was defeated. Dafoe just managed to squeeze in the tenth spot on council when he finally edged out George Finley.

School Report.

S. S. NO. 3, DOURO.

Grading is: A (75 to 100), B (60 to 75), C (under 60).

Grade IX.—Fred McGee B, Rodie Moloney B.

Grade VIII.—Helen McMahon A, Bernadette Condon A, Madeline Russell A, Irene McNaughton A, Eileen McCauley A, Loyola Moloney B.

Grade VII.—Mary Moloney A, Francis Condon A, Lorraine Bradfield A, Fred Leahy B, Clarence Leahy B, Bernadine Leahy B.

Grade VI.—Bob McMahon A, Bob Russell B, Stephen Moloney B, Emmett Moloney absent.

Grade V.—Tim Moloney B, Garnet Lindsay B, Frank Leahy C.

Grade IV.—Doreen Crough A, Patricia Moloney A, Alva McCauley A, Emmett Leahy B, Carl Moloney B, Daisy Lindsay B, Peter Russell B.

Grade III.—Barbara Leahy A, Jean McNaughton A, Theresa McMurray B, Leo Moloney B, Pauline Leahy C.

Grade II.—Gordon Bradfield A, Jean Bolton A, Rita Moloney B, Marie Moloney B, Jean McCauley B.

Grade I. — Guelda Bolton A, Joe Moloney A, Clement Leahy A, Fergus Scott B, Kevin Scott B, Gerald Lindsay B.

Perfect attendance — Bernadette Condon, Mary Moloney, Madeline Russell, Tim Moloney, Lorraine Bradfield, Carl Moloney, Bob Russell, Jean McNaughton, Patricia Moloney, Gordon Bradfield, Fergus Scott, Pauline Leahy, Rita Moloney, Kevin Scott, Irene McNaughton.

Frences G. Leahy, Teacher.

New *Under-arm* Cream Deodorant *safely* Stops Perspiration

1. Does not rot dresses — does not irritate skin.
2. No waiting to dry. Can be used right after shaving.
3. Instantly stops perspiration for 1 to 3 days. Removes odor from perspiration.
4. A pure white, greaseless, stainless vanishing cream.
5. Arrid has been awarded the Approval Seal of the American Institute of Laundering, for being Harmless to Fabrics.

TEN MILLION jars of Arrid have been sold. Try a jar today!

ARRID

39¢ a jar at all stores which sell toilet goods (also in 15c and 39c jars)

German Propaganda Minister Branded As "Love Thief"

Two of the most prominent figures in the sensational "Goebbels whipping" story coming from Berlin, are Actor Gustav Froelich, and his beautiful wife, Actress Lida Baarova, who are shown as they appeared in a recent film. Goebbels was reportedly horsewhipped by a group of Froelich's friends for forcing his attentions on the actor's wife after having the actor thrown into a concentration camp when he challenged Goebbels to a duel for paying attention to the actress last October.

Chancellor Hitler, his Propaganda Minister Goebbels and Frau Goebbels who acts as Hitler's official hostess, were pictured here in happier days. Now Goebbels is reported lying in a hospital as a result of a horsewhipping given him by friends of Actor Gustav Froelich, who objected to him forcing his attention on Froelich's beautiful wife, Actress Lida Baarova. Hitler is reported to be so angered by the scandal that he may "purge" Goebbels from his high office. Frau Goebbels is reported to be leaving for Denmark where she may divorce the Nazi propaganda minister.

Saturday Hearing May Free Mooney

SACRAMENTO, Calif., Jan. 4.—(AP). — Tom Mooney, imprisoned nearly 22 years for conviction of the bloody San Francisco preparedness day bombing, may be a free man on Saturday through action of California's new governor, Culbert Olson.

The Governor, inaugurated yesterday as the first Democratic state chief executive in 40 years, set Saturday as the date for hearing Mooney's petition for a pardon.

Governor Olson's often expressed opinion that Mooney is innocent, led many observers to believe the greying prisoner would be granted a pardon at conclusion of the hearing.

No one is known to be preparing formal opposition to the petition in response to Governor Olson's request that they come forward at the hearing if any objections are planned.

Mooney, who always has contended he was "framed" by perjured testimony because of his activities as a labor organizer, is serving a life sentence for murder in the 1916 bombing, which killed 10 persons anr injured 40 on crowded Lower Market Street, San Francisco. An original sentence of death was commuted to life imprisonment by Governor William Stephens after intercession by President Wilson.

The petition for a pardon was presented to Governor Olson yesterday by George Davis, one of Mooney's attorneys.

CAMPBELLFORD

Misses Nell and Irene Davidson of Toronto, who have been spending the holiday with their parents, Mr. and Mrs. C. H. Davidson, returned on Monday.

Misses Dorothy Ackerman of Toronto and Marjorie Ackerman of Goderich returned on Monday after holidaying with their parents, Mr. and Mrs. C. H. Ackerman, Grand Road.

Dr. George B. Archer, who has for the past six months been home from India visiting his brother, J. P. Archer and Miss Edith Archer, of town, will sail on his return voyage on January 10.

Mr. and Mrs. Gordon Wilde of Toronto spent New Year's Day with Mrs. W. Wilde, Front Street.

Mr. and Mrs. James Wilde of daughter Lois, all of Havelock, were guests during the week-end of Mrs. W. Wilde, Front Street.

Donald Johnston of Toronto is visiting his grandparents, Mr. and Mrs. W. H. Ashton, Inkerman Street

Miss Helen Gorman is spending a few days with friends in town.

Messrs. Lloyd and Bill Richardson, who have been home for the holiday, returned to Toronto on Monday.

Mr. and Mrs. Harold Wilde and family, of Parry Sound, were week-end guests of Mrs. W. Wilde.

Bonarlaw Institute Exchanges Gifts

(Examiner Correspondence.)

BONARLAW, Jan. 4.—The Rev. Canon W. G. Swayne gave a very interesting talk on the Christmas spirit at a meeting of the Springbrook Women's Institute held at the home of Mrs. Allen McComb on Wednesday with an attendance of thirty-four members and seven visitors. The meeting opened by singing O Canada, and the Institute Ode. The roll call, "Your Most Fascinating Christmas Card" was well responded to, and several beautiful cards were on exhibition.

The treasurer's report was then given, followed by the relief report. A letter was read of appreciation from a family who had received a basket at Christmas time.

Community singing of Christmas carols was then enjoyed, with Mrs. J. F. Baker at the organ. A paper on Health was read by Mrs. Baker and a short poem was given by Mrs. D. Wellman, which was composed by Mrs. W. G. Ray of Bridgenorth.

A contest was put on by Mrs. J. F. Baker. The meeting was closed by singing of the National Anthem, after which the gift exchange took place.

A very dainty lunch was served by the hostess and a social half hour spent. The next meeting will be held at the home of Mrs. W. A. Bateman on January 25.

Power Over Liquor

WASHINGTON, Jan. 4—(AP).—The Supreme Court of the United States gave broad power to-day to States to prevent the sale of intoxicating liquor.

It sustained Michigan and Missouri statutes barring the importation of alcoholic beverages from other States which enact discriminatory legislation.

Justice Brandeis, who delivered the decisions, said that "the substantive power of the State to prevent the sale of intoxicating liquor is undoubted."

No dissent was announced.

His Pelvis Fractured Skiier Hikes 3 Miles To Camp

Ottawa, Jan. 4 (CP).

DUNCAN K. MacTAVISH, 38, well-known Ottawa barrister who amazed doctors by walking three miles yesterday with a broken pelvis suffered in a ski-ing accident, was recovering in hospital today.

MacTavish was hurt when he fell after striking a small stump concealed by the snow on the Camp Fortune Ski Trail in the Gatineau Hills, 20 miles north of here. The injury prevented him from ski-ing back and the walk back to camp took him nearly four hours.

Dr. J. P. Armstrong, who attended him said he was amazed MacTavish had been able to walk that distance with such an injury.

Grand Mistress Visits Janetville

(Examiner Correspondence.)

JANETVILLE, Jan. 3—Right Worshipful Grand Mistress Mistress of Ontario East, Sister Moore of Lindsay was a special guest at the December meeting of Silver Jubilee L.O.B.A. which was held in the Orange Hall on Wednesday evening.

The Worthy Mistress Mrs. E. A. Bradburn was in the chair and twenty members were present as well as several visitors.

During the evening final arrangements were made for the celebration of the 4th birthday anniversary on Monday evening, January 9th, when progressive euchre will be played for a couple of hours, followed by dancing and lunch.

R.W.G.M. Sister Moore of Lindsay presided for the election and installation of officers which are as follows: W.M., Mrs. E. A. Bradburn; D.M., Mrs. H. Wilson; chaplain, Miss M. Johnston; recording secretary, Mrs. W. Hanna; financial secretary, Mrs. M. Armstrong; treasurer, Mrs. S. E. Bradburn; D. of C., Mrs. B. Hyland; lecturers, Mrs. R. Jordan, Mrs. J. Jackett; 1st Com., Miss Irene McGill; inner guard, Mrs. R. J. Burn; outer guard, Mrs. H. McGill.

Speeches were given by the officers, also by Mrs. Moore and several other guests including Mrs. Burton, W.M., of Cambray Lodge; Mrs. Parsons, P.W.M., of Lindsay Lodge; and Mrs. E .W. Moore of Lindsay.,

At the close of the meeting lunch was served and a social hour enjoyed.

FEW WEEKS ON SYNTONA MADE BIG DIFFERENCE TO THIS LADY

Tells How It Brought Quick Relief From Two Years' Suffering With Stomach Misery, Backache, Headaches and Loss of Sleep. Pure Herbal Formula.

MRS. HARRY G. ELLIS

"When a medicine will help me the way Syntona did, I think it deserves the highest praise," said Mrs. Harry G. Ellis, 646 Concession St., Hamilton, in a report received only a few days ago:

"I will never forget how I sat up night after night, suffering with stomach gas, cramps, nausea, and heartburn. I was afraid to go to bed because when I would lie down the trouble got worse and I had difficulty keeping food in my stomach at all. I was subject to headaches, backache, and dizzy, billous spells.

"One night I had a very bad attack of this trouble, so I sent out for a bottle of Syntona, and as soon as I got it, I took a dose and went to bed. Well, that night I got the first decent night's sleep I had in ages. As I kept on taking Syntona, I soon got so I could eat anything I liked without any of the former trouble. I am free of those awful headaches and dizzy spells now, and the pains have gone out of my back and muscles. I am so pleased with the way Syntona has helped me that I will be glad to have others know about it."

Syntona produces these results without the aid of drugs or depressors. It is made only from pure herbal extracts that have long been known for their beneficial action on the organs of assimilation and elimination. It is pleasant to take and the results are quickly felt.

You, who suffer like Mrs. Ellis did, are cordially invited to call at Elliott's Drug Store, Peterborough, and find out for yourselves about Syntona. You, too, may receive these priceless benefits.

Milkman Finds Well Water Has Something, So Now He Runs A Double Route

Victoria, Jan. 4.

Most dairymen have milk routes, but John Seath of Saanich, Victoria's farming centre, has a milk and water route and his customers aren't suspicious.

Mr. Seath owns a 100-acre farm and has a herd of 32 cows. His water supply comes from two wells. Veterinarians wondered why his cows did not require mineral salts. Mr. Seath wondered why vegetables grown on land irrigated from one well were larger and better than those grown where irrigation was from the other well.

Samples sent to chemical laboratory revealed a slight content of alkaline, also sodium chloride.

Mr. Seath immediately expanded his business to include mineral water at 10 cents a quart as well as milk at 12½ cents a quart. His income from the water sales is rapidly overhauling receipts from the sale of milk.

Fifteen gallons of water is given away daily to poor and aged people.

Customers have written testimonials stating that beneficial results have been obtained in cases of rheumatism, sciatica, arthritis, backache, indigestion and even heart trouble.

APSLEY

Vernal Earnshaw, Clif. McColl, Arthur Earnshaw, Russell Lean have returned from Pittsburg, Penn., where they spent the holidays with the former's sister, Miss B. Earnshaw.

Miss Ruby Windsor, R.N., of Belleville, was a holiday guest of her parents, Mr. and Mrs. Simon Windsor.

Mr. Edwin Smith was the guest of Mr. and Mrs. R. Watson of Clanricarde for a few days last week.

Rev. and Mrs. Gordon Hazelwood of Ben Miller, were holiday guests of the latter's parents and returned to their home on Friday.

Rev. F. McMulken, who has been on a visit to his parents at Ingersoll, returned to his parish on Friday.

Mr. Stalman Peters and friend from St. Catharines, spent last week with the former's parents, Mr. and Mrs. W. Peters.

Mrs. Elmer Johnson and baby daughter of Haliburton, are visiting Mr. and Mrs. Chas. Tanner, Chandos.

Miss Janie Johnson, of Peterborough, is visiting her parents, Mr. and Mrs. Geo. Johnson of Loon Lake.

Mr. Earl Trotter of Claricarde, spent a few days in Sarnia last week.

The men's club met on Thursday in the parish hall after an evening spent in games. A lunch was served by some of the members, consisting of crackers, cheese and tea. Chesel McColl, the president, was in charge.

The Chandos community club held a Christmas tree and dance at Mr. and Mrs. Martin Reddick's on the Tanner line on Friday.

States' Death Toll Drops For New Year's

NEW YORK, Jan. 4 — (AP). — Violent death toll in the United States over the New Year's week-end stood at 327 to-day as compared with more than 500 for the Christmas holidays a week ago.

At least 200 fatalities resulted from automobile collisions. There were numeorus suicides and deaths by drowning, homicide, asphyxiation, falls, and other causes. A score lost their lives in fires and several were killed in plane crashes.

The number of deaths from alcoholism was negligible despite record celebrations in many cities.

New York led the States with 1 dead, of whom 26 died in a suicide wave in New York City. Thirty were dead in California, 26 in Illinois, and 25 in New Jersey.

Holland has raised over $500,000 for refugees.

To The Electors of Smith Township:

Kindly accept my sincere thanks for your support in my election as councillor for the year 1939.

Season's Greetings and Best Wishes.

GILBERT McILMOYLE.

BEHAVE!

TRADE MARK

Don't cough in public places! Carry Smith Brothers Cough Drops with you. They soothe and check irritation. (Black or Menthol, 10¢.)

SMITH BROS. COUGH DROPS

THE CANADIAN DEPARTMENT STORES LIMITED

STORE HOURS—9 a.m. to 5.30 p.m.; Saturday: 9 a.m. to 9.30 p.m. PHONE 3000

C. D. S. JANUARY SALES

DAILY MONEY-SAVING EVENTS

Three Big Days Starting Thursday

33⅓% Off Women's-Misses' STYLE FROCKS

Regular 2.98 to 14.95

1.99 to 9.97

For Afternoon and Street Wear

Dresses with the accent of elegance, for your whirl of daytime festivities! Crease-resisting rayon pile and real silk back velvets, rayon, crepes, woollens, novelties—with skirt-interest, shoulder interest, highlights of sequins, jewellery, heads. Some with separate jackets—many with hand-finished detail. In black and "under-coat" colours. Sizes 14 to 20 and 36 to 44 in the group. Shop early for choice of colors and sizes. Many are one-of-a-kind samples. January Sales Special, each ..... 1.99 to 9.97

—2nd Floor, C.D.S.

Final Clearance! Greatly Reduced!

Girls' and Boys' Snow Suits

The remainder of our winter Snow Suits, marked to clear Thursday, Friday and Saturday, one and two-piece styles, plain and plaid blanket cloth. Lined, zipper or buttoning fastening. Sizes 1 to 5 years. Special January Clearance..... SUIT **1.95 to 6.95**

—2nd Floor, C.D.S.

THE CANADIAN DEPARTMENT STORES LIMITED

Tomorrow
RAIN OR SNOW, THEN COLDER.

The Peterborough Examiner

Last Year
MAXIMUM 34 • MINIMUM 12

VOL. LXXXI, No. 3 PETERBOROUGH, THURSDAY, JANUARY 5, 1939 ★ PRICE THREE CENTS

Daring Briton Wins Wife From Soviet

Boldness Of Invasion Sways Stalin Where Diplomats Fail

MOSCOW, Jan. 5.—(A.P.)—Bryan Grover, British engineer, got his wife back today, proving again that faint heart never won fair lady.

What diplomatic experts had failed to achieve in four years of effort, the Englishman accomplished in a few weeks by daring to make a "one-man invasion" of Soviet Russia in a second-hand plane with only three weeks' flying instruction.

On top of that he carried his case to the doorstep of Joseph Stalin and offered to become a Soviet citizen if necessary to regain his wife.

Whether the 37-year-old engineer would be allowed to take his wife out of Russia was not certain, but he was with her tonight "somewhere in Moscow" after being released by Soviet authorities.

Optimists who knew anything about the case declared the Soviet Government surely would not spoil everything now by separating them again. Apparently Grover's willingness to dare anything for the sake of a Russian girl rather pleased the Kremlin.

Grover worked in Russia as an oil specialist, fell in love with Eleana Petrovna Golius and married her in 1933.

Broadcast Gets Priest Barred

OTTAWA, January 5. —(C.P.)— Rev. Charles Lanphie rof Toronto has been indefinitely suspended from broadcasting, Gladstone Murray, general manager of the Canadian Broadcasting Corporation announced to-day.

The suspension follows the priest's Sunday night broadcast in which he is said to have attacked Communism and intervened in the Toronto Municipal Election campaign, contrary to the provisions of the law.

Mr. Murray issued the following statement: (275) in January, 1938, after a period of suspension from the air, Father Lanphier was restored in the religious series sponsored by the radio league of Saint Michael. Experience of the discord and complaints occasioned by broadcasts in which religon and politics had been mixed induced the Board of Governors of the Canadian Broadcasting Corporation to decide that in future religious periods should be devotional in character.

No Politics Pledged.

An understanding was reached with Archbishop McGuigan, and Father Lanphier that his broadcasting could be resumed on condition that he confined himself to items of a purely ecclesiastical nature, avoiding politics, national and international, and controversial theories in economics.

Last Sunday, January 1, Father Lanphier intervened actively in the municipal campaign in Toronto thereby infringing section 22, subsection 5, of the Canadian Broadcasting Act, 1936, which reads as follows: "Political Broadcasts on any Dominion, Provincial or Municipal Election Day and on the two days preceeding any such election day are prohibited. The election took place on the next day, Monday, January 2.

In view of the breach of the understanding and the violation of the Broadcasting Act, Father Lanphier has been indefinitely suspended from broadcasting. It has been made clear that this action is taken, not because of the nature of Father Lanphier's political partisanship, but because of the violation of the Broadcasting Act and of the flagrant breach of the conditions under which his broadcasting was resumed last year.

British miners recently sent 2,000 tons of coal to Spain.

Construction in Hawaii in 1938 was well ahead of 1937.

Even Cows, Sheep, Ponies Kneel In Prayer On January 5th, Christmas In Carolina

Rodanthe, N. C., Jan. 5. (A.P.)

THERE was a story here to-day that at the stroke of last midnight the cows and the sheep, even the wild ponies that roam this narrow island, knelt in prayer as did the shepherds at the birth of Christ. For this village of fishermen and the children it was the start of another Christmas.

Ever since English pioneers settled here more than 200 years ago, Christmas has been observed January 5. Apparently the custom is a holdover from "old Christmas" the twelfth night, or the Epiphany, which falls on January 6.

Christmas tree exercises will be held tonight, probably at the village school building. The tree was imported from Roanoke Island, scene of America's first Christmas observance 353 years ago, because there's only one tree in Rodanthe.

More gifts will be distributed about the tree and there'll be an effigy of "old buck"—methical ogre with hoofs and horns which comes at Christmas to punish bad boys and girls.

Only Inspectors' Eternal Vigilance Saves Canadian Livestock Scourge Of Foot, Mouth Disease

OTTAWA, Jan. 5 (CP).—Foot and mouth disease, a sword of Damocles hanging over the worlds livestock industry, has never touched Canada due to the eagle eye of Dominion Department of Agriculture inspectors, who today presented a rough picture of just what such an epidemic would mean.

If in some manner the foot and mouth disease virus, so small it cannot be seen by the most powerful microscope, managed to elude the border guards and infected Canadian farm animals, it would mean sudden catastrophe to agricultural and associated industries. Within a few hours even, practically all export outlets for Canadian cattle, sheep and swine, also meat and meat products might be shut down and a trade that has required years to acquire might be wholly lost, for it woud take a long time to restore world confidence in Canadian livestock.

Creameries and dairy factories, packing plants and stockyards might have to close. Markets and expositions would be prohibited. A 20-mile cordon would be thrown about any infected farm and the animals on it would be slaughtered. Even cats and dogs, pigeons and poultry

ONLY INSPECTORS'
(Continued on Page 8, Column 2)

First Mail For North Goes Out Again By Dog Train Route

Churchill, Man., Jan. 5. (C. P.).

FIRST mail for the far north settlements this winter left here yesterday by dog train in charge of Oscar Sigurdson, hardy northern musher. The two dog teams carried 200 pounds of first class mail.

Sigurdson will mush to Eskimo Point, 180 miles north, from where the mail will be taken over by a Royal Canadian Mounted Police patrol bound for Chesterfield Baker Lake, Wagner Inlet and Repulse Bay. Arctic Post 600 miles from here.

January's Thaw Starts Ice, Drifts Fading

(By the Canadian Press.)

A typical January thaw prevailed throughout Ontario to-day after a short spell of decidedly cold weather. Rain was falling in several centres with temperatures much higher than yesterday. Ottawa and some northern areas still enjoyed brisk, winter weather, however.

The capital was the only sub-zero spot in the province with the thermometer at two below during the night. It rose to six above during the morning. At Moosonee the mercury rose to 12 above from a low of two above during the night.

Peterborough a sub-zero spot yesterday, reported "much milder" weather with the temperature 35 at noon.

At Kitchener and Waterloo the thermometer went above the freezing mark for the first time in a long spell and the sudden change left roads in a slippery condition. The thermometer read 48 above at Chatham. At Brantford the snow was melting rapidly.

A light rain fell at Stratford and in St. Catharines area. At Stratford, telephone company officials reported a coating of ice covering the wires yesterday had pulled several lines down. There was no direct communication with London and north as far as Listowel.

Rain began falling this morning at Hamilton, giving promise of relief from weeks of icy highways and slippery streets.

The temperature at Windsor at 10 a.m. was 51 above zero. The sun was shining and most of the snow disappeared during the night. Colder weather to-night and Friday was forecast.

Despite the unusually mild weather, Windsor weather officials said no records had been broken.

Tornado Kills 3 In Tennessee

LURAY, Tenn., Jan. 5—(AP).—Homeless families picked over debris left in West Tennessee today by cyclonic winds that took at least three lives, injured some 20 persons and demolished homes and store buildings.

Striking last night after a period of unseasonably warm weather the storm cut a well defined quarter mile path in this area.

The dead were Mrs. Cecil Wilson, Bargerton, killed with her four-year-old daughter when her farm home was demolished, and Monroe Willis, 45, Silverton, killed when his home collapsed.

High winds and rain were reported in other parts of the south. Farm buildings were damaged near Farmington, Ark., yesterday.

Cook Freezes To Death After Heart Attack

FAIRBANKS, Alaska, Jan. 5 (AP) —Roger Kingdon Nelson, 50-year-old mining camp cook and one-time Saskatchewan rancher frozen to death after a heart attack a week ago, has been identified as a member of a distinguished British family. He was buried yesterday.

U.S. Commissioner William Growden said papers showed Nelson's sister isthe wife of Hon. J. C. S. Reid, consul general for Scotland and member of parliament for Hillhead Division, Glasgow.

Nelson left Great Britain many years ago to take up cattle ranching in Saskatchewan. Later he went to the Klondike, then came here.

He was found dead after apparently collapsing from a heart attack while shaving.

War Scare Tops World News In Review Of 1938; Trade Pact Home Feature

Corrigan Flight Creates Mirth, Rates Fourth Jewish Persecution Runs Next, Roosevelt Speech, Hepburn Tiff Well Up

(By the Canadian Press.)

Threat of war and measures to stem its tide dominated front pages in 1938. Telegraph editors of newspapers across Canada unanimously placed at the top "the September crisis," or one of its many fast-breaking developments, in the Canadian Press' annual quest for opinion on the year's 10 greatest stories of world interest.

They found a quieter note nearer home, choosing as the best of five Canadian stories the new trade treaty between the Dominion and United States. Yet even in "domestic" news the threat echoed. President Roosevelt's declaration at Kingston — "The United States will not stand idly by if domination of Canadian soil is threatened"—was placed second in the Canadian list.

The selections:

World news: 1 and 2. The crisis and the Munich pact; 3. annexation of Austria; 4. Corrigan flight; 5. persecution of Jews; 6. Hughes' round-the-world flight; 7. U.K.-U.S. trade pact; 8. Eden resignation; 9. New England hurricanes; 10. troubles in Palestine.

Canadian news: 1. Canada-United States trade pact; 2. Roosevelt's Kingston speech; 3. King-Hepburn feud; 4. Bren gun inquiry; 5. Their Majesties' impending visit.

Corrigan Proves "Break."

Many editors chose the whole crisis, a fast developing day-to-day story, as their top; while others voted for the single occasion of the Munich pact. For that reason these were bracketed together. Not far behind in news-value was the march in Austria.

Right there a brave, homely, puckish note creeps into the selections for in the fourth spot is Douglas Corrigan's "wrong way" flight from New York to Dublin in a second-hand plane. This, the editors felt, outshone even the record-smashing, scientific, round-the-world jaunt of Howard Hughes and his companions.

Persecution of Jewry in Germany, culminating in drastic confiscatory decrees after the killing in Paris of a German embassy attache in November, found a place on nearly every list, as did signing of the United Kingdom-United States trade treaty and the resignation of Anthony Eden as foreign secretary nearly a year ago, an early sidelight in the long story climaxed at Munich.

September floods that took nearly 700 lives along the north-eastern United States seaboard caught the editors' eyes as a splash of sudden action against the granite background of power politics; Arab-Jew clashes in Palestine and British efforts at pacification took rank also as headline makers.

Alberta Misses Out.

For the first time in four years activities of Albert's Social Credit

WAR SCARE
(Continued on Page 8, Column 4)

Fever Victim 8 Dislikes The Soup, Skips Hospital, Goes Home

TORONTO, Jan. 5 — (CP). — Because she didn't like the soup served at the Isolation Hospital, eight-year-old Mary Barry, a scarlet fever patient, walked out of that institution at 6.30 a.m. to-day

Clad in a flannel dressing gown over her night clothing, her feet shod in bedroom slippers, the girl walked seven blocks to her home.

When a nurse noticed that Mary was missing and a search of the hospital failed to find her, police were ordere dto search the district. One of the cars went to the Barry home and found Mary safe in bed, showing no ill-effects.

Mary entered the hospital on November 25 with scarlet fever. Two weeks later she contracted chickenpox, according to Mrs. Fred W. Barry, her mother. In addition, she had a nose infection. The child was convalescing and was to leave the hospital next Saturday or Sunday.

Mary's sister Elizabeth, aged 6, went to Withrow Public School as usual to-day. When she arrived there C. Clark Swain, the principal, notified the school nurse and the girl was taken to the nurse's office, to await a ruling from the Department of Health as to whether she should be admitted to her class under the circumstances.

Playing With Her Toys.

When a reported called at the Barry home, Mary was sitting in bed playing with her toys and talking to her brother Fred, five. Margaret Rose, 20 months old, and the youngest of the four Barry children, was in another room.

"I didn't like the soup," Mary explained to her mother when she arrived home.

She said there were no nurses in her ward when she decided to go. So she slipped on her dressing gown, stockings, and slippers and walked out a side door.

Dr. Gordon P. Jackson, M.O.H., is conducting an investigation into Mary's disappearance. He said it was up to her parents to say whether she would be brought back to the hospital. If she is she will be kept there until the last signs of scarlet fever have disappeared. If she remains at home the house will be quarantined.

Salu Bepari has died in Monhardi, India, at the age of 117.

Ecuador may enact a new labor code.

Day Denies Planning To Seek Federal Seat Next Election

Toronto, Jan. 5. (C.P.).

"I certainly will not," declared Mayor Ralph Day today to a report that he would resign his office and run as a Conservative candidiate, should a Federal election be called this year. The report was based on speculation that whoever is vice-chairman of Board of Control would ultimately be Mayor due to his worship's anticipated jump into Federal politics.

"I was elected Mayor for this year and I certainly will serve this term out at least,' he added. "I have no intention whatsoever of seeking Federal nomination for any seat for any party this year."

See U.S. Playing Vital Role

LONDON, Jan. 5—(AP).—Prime Minister Chamberlain today greeted President Roosevelt's message to congress yesterday as "another indication of the vital role of the American democracy in world affairs and its devotion to the ideal of ordered human progress.

The prime minister in a statement to the press declared "nobody who is charged with the heavy responsibilities of government could fail to be impressed by the solemn words with which the president of the United States yesterday greeted the elected representatives of the American people."

The brief statement, issued at 10 Downing Street concluded:

"In these islands, where there is so clear a realization that only through freedom and peace can we hope to maintain and develop for ourselves and for those that come after us the benefits for which we have labored for generations, the sentiments expressed by the president will be welcomed as yet another indication of the vital role of the American democracy in world affairs and its devotion to the ideal of ordered human progress."

The Weather

The Examiner's Barometer	Peterborough Temperatures	
Noon - - 29.22	To-day:	
	Night low -	10
	Noon - -	35
	Yesterday:	
	Highest - -	17
	Lowest - -	*7
	One Year Ago:	
	Highest - -	24
	Lowest - -	12

*—Below zero

Following two days with sub-zero temperatures, lowest thermometer reading overnight was 10 degrees with a rise to 35 at noon.

Weather Forecast

Georgian Bay — Strong south-east and south winds; cloudy and mild, with occasional rain to-day and part of Friday, followed by north-west winds, and somewhat colder.

Lower Lake Region — Strong easterly to southerly winds; cloudy and mild, with showers to-day and part of Friday, followed by north-west winds, and a little colder.

Northern Ontario— Strong south-east winds, with sleet and rain to-day and part of Friday, followed by north-west winds and somewhat colder.

Ottawa and Upper St. Lawrence Valleys — Strong easterly winds and milder, with snow and sleet. Friday: Fresh or strong shifting winds; cloudy and mild, with occasional rain.

Sun—Rises at 7.52 a.m., Sets 4.45 p.m.

10 Children Flee Into Huntsville's Sub-Zero As Fire Ends Courthouse Landmark

Huntsville, Ont., Jan. 5. (C.P.).

A FAMILY of 12, including 10 young children, fled their home in sub-zero weather early today as fire razed the historic Huntsville court house building in which they lived. The escape was aided by neighbors and volunteer firemen.

The rescued are Silas Payne and his wife and children who lived on the lower floor of the building, the first Government building erected here, 50 years old and a local landmark. The children range in age from a baby of a few months to 15 years.

The family was asleep when the fire broke out in the upper story. Neighbors noticed the flames, awakened the family and summoned volunteer firemen. Smoke already was filling the building when Chief Pomright dashed inside and came out with a child under each arm. None of the family was injured and neighbors are giving shelter to them.

The courthouse was sold by the municipality to the Orange Lodge six years ago. Since then the lower part has been used as a dwelling and the upper storey as lodge quarters.

Huntsville is 140 miles north of Toronto.

Democracies Praise Roosevelt While Germany Charges Address Preaches "Hatred"

LONDON, Jan. 5 (AP)—The German press scorned President Roosevelt's defence address today, charging it preached "hatred," while the democracies gave praise.

European officials studied the speech as one of the most important declarations coming from Washington since the Great War.

The democracies hoped it was a prelude to major changes in American foreign policy, giving particular attention to the possibility of revision of neutrality legislation.

Both the German and Italian press accused the president of playing domestic politics and of deserting the isolation policy of George Washington.

Some Soviet Russian newspapers, in brief summaries, emphasized points on preparedness against aggression and the neutrality law but omitted passages about the democracies and religion. There was no editorial comment.

The Liberal Manchester Guardian contrasted Mr. Roosevelt's declaration against "dictatorships" with Prime Minister Chamberlain's "timid exercises in the same field."

"Most English men and women, when they listened to President Roosevelt, must have wished sadly that it was the head of their own government who was saying these things," the Guardian said.

A "Naive Confession"

It continued that the British people who heard Mr. Roosevelt praise the democratic system "must have recalled with shame" Prime Minister Chamberlain's "naive confession" that, although Fascism may or may not do for Great Britain, he "could not get up 'much excitement over different systems of government.'

"They must have regretted that it has been left to an American president to state the British (as it is also the American) way of life without apologizing for it. The contrast is painful and need not be pursued."

British foreign office officials approved the address but indicated that official enthusiasm might be "inconvenient" later in dealing with the dictatorships.

"I am convinced," said one spokesman, "and I think others here agree with me, that German influence has already penetrated to such an extent in South America that any general war here would be the signal for a series of uprisings in South America, the object of which would be to keep the United States occupied at home."

Passing Tip Along.

Britain rebroadcast in German and Italian pointed passages of the address.

The Daily Herald (Labor) observed editorially that "with a passionate faith that puts to shame some of our tired and ailing ministers, President Roosevelt proclaims the great principles of a Liberal civilization."

The Daily Express (Independent): "A strong United States exerting her immense moral and economic might on the side of peace is a reinforcement of every peaceful nation."

The Times (Independent): "XXX the authentic voice of the American people, and it will be heard with full sympathy" by those who share the American "political faith."

DEMOCRACIES
(Continued on Page 2, Column 5)

Tenement Blaze Costs Four Lives

NEW YORK, Jan. 5 (AP). — Flames sweeping through a five-storey tenement house in Upper Manhattan early today burned four persons to death and drove between 150 and 200 survivors into the predawn streets amid a series of spectacular rescues.

Two cripples in the burning structure, including a 50-year-old man paralyzed from the hips down, waved frantically until they attracted the attention of firemen. They were reached by scaling ladders.

Authorities were investigating a report that the blaze started in a Christmas tree.

The dead, all occupied upper floors of the building, were listed as: Mrs. Georgette Daugnault, 65; Mrs. Anna Le Clare, 52; Harry Argess, 20, and his wife, Beckie, 18.

Crowds cheered the rescue of Cliff Blauvelt, who dragged his paralyzed legs to a window on the fourth floor, crawled down a fire-escape to the second floor where firemen reached him with a 20-foot ladder.

Bus Runs Into Delay As Stork Forces A Hurried Detour

Toronto, Jan. 5. (C.P.).

IF customers of the T. T. C.'s Forest Hill Village bus route were irked by a long delay in service early today perhaps they'll forgive the Commission this time.

At 6.45 a.m. a woman passenger, Mrs. Doris Abbott, 26, was taken ill in a bus at Spadina Avenue and St. Clair. Driver A. Hatton didn't waste a minute. He drove along St. Clair to the office of Dr. H. B. Coleman and hurried the doctor out of bed. Then driver, doctor and passenger headed post-haste for the Conway Private Hospital. They arrived just in time.

Mother and son are both doing well.

King's Itinerary Held Final And Irrevocable

OTTAWA, Jan. 5 (CP).—The itinerary arranged for the visit to Canada next spring of King George and Queen Elizabeth is final and irrevocable and protests from districts not included will be useless, it was learned today.

Already a number of protests have been received from Ontario districts urging that a change be made so that they may be included in the royal tour.

All the government can do is to acknowledge these protests and explain the impossibility of more places being visited than those in the approved itinerary. Prime Minister Mackenzie King anticipated there would be a feeling in some quarters they had been slighted.

"I ask the people to appreciate the physical impossibility of Their Majesties visiting all parts of Canada in the short time they will be here," Mr. Mackenzie King said in announcing the itinerary last Tuesday.

The itinerary was prepared by the Inter-Departmental Committee appointed to handle details of the visit, and the Dominion Cabinet then submitted to the King and Queen for approval. It could not now be changed without royal approval, and the Prime Minister has stated definitely it must be regarded as final.

Originally the royal visit was planned for Ottawa alone, but the King expressed a desire to see as much of Canada as possible in the time at his disposal.

Because the time is so short and the country so vast, a spokesman said today, many large centres and districts must be overlooked. If those places now protesting were satisfied others would have to be left out.

As finally approved the itinerary represented the best efforts of those charged with responsibility for arranging it and, it was stated, those officials regretted as much as the protesters the fact that so many important centres would not be visited.

U.S. Defences Mean 44 Billion Debt

Staggering Budget Sends Taxes Up To Keep Nation Safe

WASHINGTON, Jan. 5.—(AP).—President Roosevelt asked vast sums for national defence to-day in a multi-billion dollar budget that projected another deficit and an unprecedented public debt of $44,458,000,000 for the United States in 1940.

His annual report to Congress on the country's finances advised emphatically against a "violent contraction" in spending on "drastic new taxes." He opened the way, however, to "moderate tax increases" to meet expenditures of $422,000,000 for armament and farm relief costs.

He called for $8,995,663,200 of Federal spending in the fiscal year beginning next July 1 and estimated the deficit for that year at $3,326,343,200.

He asked $1,609,000,000 for national defence, including an extra $500,000,000 to speed up the armaments program. Of the latter sum, however, only $210,000,000 would be disbursed next year.

Reiterating the preparedness theme voiced in his annual message to Congress yesterday, the President said all are aware "of the grave and unsettling developments in the field of international relations during the past few years."

Can't Wait For War.

"Because of the conditions of modern warfare we must now perform in advance tasks that formerly could be postponed until war had become imminent."

The request for the extraordinary $500,000,000 appropriation is to be submitted formally early next week in another message. In it the President intends to detail his plans for vastly expanded air forces and other defence recommendations which already have been partially disclosed.

As the regular budget requirements of the army and navy, Mr. Roosevelt asked a total of $1,109,557,900, an increase of $99,351,000, for strictly military purposes.

He requested $667,498,800 for the navy, an increase of $92,589,250. He proposed that funds available for naval construction be increased by $115,113,150 to $270,000,000, and that $74,000,000 be supplied the navy's bureau of aeronautics, an increase of $25,925,000.

The construction increase, he explained, provides for continuing work on some 90 vessels already under way, and for beginning construction in 1940 of two battleships (expected to be the world's largest), two cruisers, eight destroyers, eight submarines, two seaplane tenders, and one repair ship.

93 More Planes.

The money also would provide for expanding the navy's air forces by 93 planes, toward the 3,000 goal already authorized.

Included was an estimate of $4,000,000 toward the cost of modernizing the aircraft carriers Lexington and Saratoga. Another provision of $3,545,000 would enable the navy to expedite its present accumulation of various minerals and other materials as a war reserve.

Mr. Roosevelt recommended 448 additional officers for the navy, 73 for the marine corps, and 456 for the army. The budget included provision for 5,500 more naval enlisted men, increasing the number of sailors to 113,050.

For the army's regular budget the President recommended $442,059,100, an increase of less than $7,000,000. Official sources said it was framed before he decided to propose a major expansion of the air force.

In line with the recent recommendation of War Secretary Woodring, that the Panama Canal be made "impregnable," Mr. Roosevelt recommended $2,575,497 for fortifications there, compared with the current $1,766,402.

Increases for seacoast defences, the ordnance department, and the military intelligence division also were recommended.

Nuisance Levies to Stay.

Mr. Roosevelt did not specify the

U. S. DEFENCE
(Continued on Page 2, Column 4)

Baffling "Leak" In Secrets Of Nazis Records Causes Hitler To Order Ton Destroyed

London, Jan. 5. (C. P.-Havas).

THE DAILY HERALD (Labor) to-day reported German officials have "destroyed" many secret records and files of the Nazi party and the Government as a result of a mysterious "leak."

Henrich Himmler, chief of all German police, has failed to trace the source of the alleged "leak" despite an intensive search during the past few months, a 'special correspondent" of the newspaper wrote.

"The facts were brought to the knowledge of Chancellor Hitler who decided it was better to get rid of the 'dangerous' material," the correspondent said.

He added the Soviet Union was believed responsible for the leak and that German police officials charged that certain secret documents published in the foreign press—but not in the Soviet press—had been based on material furnished to foreign newspapermen by Soviet diplomats.

"Many military secrets, it has been found, are well-known in Soviet Russia," the correspondent wrote. "Particulars of submarine building have also leaked out and it is said that Berlin's move to modify the Anglo-German naval agreement follows a threat by the Soviet Union to disclose its information.

"Officials have been told that the shortage of paper is the reason for the collection of the records, a ton of which have been carried away to be destroyed."

New U.K. Scholarships Opened To Students

LONDON, Jan. 5 — (CP Cable).— The British Council, whose funds are derived from Government subsidy and private subscription, to-day announced it is offering annually four £300 ($1,400) one-year post-graduate scholarships in the United Kingdom to selected graduates from Canada, Australia, New Zealand, and South Africa.

Effective in October the scholarships will be open to those conducting research in subjects of social, economic or political value, which may be regarded of Dominion, intra-Imperial or international importance.

The National Conference of Canadian Universities will recommend students from that Dominion annually in April. The Canadian names will then be pooled with those of the other Dominions for the British Council to make final selections in May.

It was pointed out the selectors will not necessarily pick a student from each Dominion. "It would be possible for Canada to win all four scholarships—or none," an official said.

The scholarships will also be opened to residents of Newfoundland attending Dominion universities.

Grim Battle Cruiser's Deck Turns Tea Nook For Royal Party's Trip To Canada

Portsmouth, Eng., Jan. 5 (C.P.)

THE broad decks of H. M. S. Repulse, British super battle cruiser, resounded today to the unfamiliar tread of Fleet Street landlubbers for the first time since the ship was nominated for honor of taking King George and his consort to Canada next May.

The admiralty relaxed its stringent regulations temporarily to give newspapermen a glimpse of what is being done to make the ship fit for its voyage to the senior Dominon of the Sovereign's Great Empire.

Starting from the peak of the forecastle ,these cabins are planned for the Royal party: The King's day cabin, the King's dining cabin, the King's sleeping cabin the King's bathroom, the Queen's sleeping cabin, the Queen's bathroom, the Queen's day cabin; cabins and bathrooms for the ladies in waiting, and cabins for servants.

The shelter deck will be converted into a tea deck, with steel canopy as a glass screen, aft of which will be the Royal galley, then cabins for maids of the ladies in waiting. Several extra cabins are being installed on the main deck for the ship's officers and the four-inch guns, which are obsolete anyway, have been removed to make room for them.

The vessel will carry amphibian aircraft and a 40-foot Royal barge. The alterations will not alter the ship's appearance except for the removal of the small guns.

New Jap Regime Swings Totalitarian

TOYKO, Jan. 5—(AP). — The Fascist-inclined, 73-year-old Kiichiro Hiranuma, formed a highly authoritarian government to-day with completion of a cabinet that included the resigning Premier, Prince Fumumargo Konoye.

Prince Konoye became minister without portfolio, a new post, and most of his cabinet officers remained in the new government, which is expected to impose increasingly strict control of economic life, seek to consolidate Japanese conquests in China and bring all political parties into a single, nationalist group.

The cabinet includes four new ministers, Sotaro Ishiwatari, finance; Yukio Sakurauchi, Minseito party advisor, agriculture; Yonezo Maeda, minister of railways; and Hisatada Hirose, as minister of welfare.

Chuki Machida, president of the Minseito, first was announced as minister of agriculture, but Sakurachuhi took the job at the party's request.

The resignation of Seihin Ikeda as minister of finance and commerce was the most notable change, indicating a main cause in the cabinet collapse was disagreement over the extent of government control of business. Ikeda opposed restrictions on corporation capital and munitions profits.

Remaining in the cabient are Hachiro Arita, foreign minister; Lieut. General Saishiro Itagaki, war; Admiral Mitsumasa Yonai, navy; Marquis Koichi Kido, formerly welfare and now home; Suehiko Shiono, justice; General Baron Sadao Araki, education; and Yoshiaki Hatta, overseas.

Hatta also assumes the commerce ministry; Shiono assumes also the communications portfolio.

Those departing, besides Ikeda as finance and commerce minister, are Count Rainei Arima, minister of agriculture; Chikuehei Nakashima, railways; Ryutaro Nagai, communications; and Admiral Nobumasa Suyetsugu, home.

Living costs are steadily rising in Costa Rica.

Toronto's Mayor

Mayor Ralph C. Day, ABOVE, of Toronto, and the entire 1938 board of control, were returned to power in Toronto's civic elections which were held on New Year's Day.

Winter Bargains

Winter Fronts, Special, 50c
Defrosters $1.35 and $2.25
Defroster Special 25c
Twin Grip Chains 59c
Full Chains $240
Hot Water Heaters
Reg. $12.95, now $12.00
Kosy Covers 39c
Sleetex Blades 35c
Winter Oils — Antifreeze

See the Armour Plate Batteries. 3 Year Guarantee

OILATERIA
182 Simcoe St. Phone 777

BUEHLER BROS LIMITED

FISH
Fresh Fillet 15c lb.
Smoked Fillet 15c lb.
Salmon 15c lb.

Friday Only
SIRLOIN STEAK 21c

Beef Shanks 8c lb
Old Cheese 21c lb.
Summer Sausage 25c lb.

Hamburg Steak, Beef Cuttings, Tripe, Peanut Butter 2 lbs. 25c
Smoked Bacon Squares piece 17c lb.
Sausage Meat 12½c lb.

PHONE 3680 FREE DELIVERY 387 GEORGE ST.

Stowaway

Rebecca Weitzenfeld, 13, of Trenton, N.J., who stowed away on the Queen of Bermuda just before Christmas, is pictured as she was returned to New York. An eight-state alarm was issued before the child was discovered aboard ship en route to the island resort.

New Find Foils Mustard Gas

By John Davis
(Associated Press Staff Writer.)

GENEVA, N.Y., Jan. 5—(AP).—A new chemical compound for virtually complete protection for soldiers and civilians against one of war's worst horrors, the burns of mustard gas, was announced today by officials of Hobart College.

"Mustard," 20 years after the Great War, still rates as the most effective poison gas. The new chemical, sprayed on clothing, is announced as protecting for months against the burns.

The discoverer is Dr. Ralph Bullard, professor of chemistry, member of the American Chemical Society and several honorary science organizations, formerly an industrial chemist. The formula of the chemical is not made public.

Because of its ability to cause contact burns, mustard has been used to saturate the ground to render areas of military importance temporarily untenable. Although little has been said about this, the newer mustard gases are expected to make this burning threat last for days, and for weeks if there is no rain.

"Until today," the Hobart announcement states, "the only protection against mustard gas has included gas masks and rubberized clothing. Masks afford no protection against one of the most dangerous properties, ability to cause severe burns and blisters on parts not covered by the mask.

Trouble With Rubber

"To protect the body, rubberized clothing was developed but this protection is questionable at its best. Rubberized clothing is intolerable after relatively short periods because it prevents evaporation of body moisture.

"The new anti-mustard preparation, sprayed on clothing, will remain effective for several months. Neither water nor ordinary temperatures have any effect on the compound and clothing may be cleansed without destroying its effectiveness.

"Mustard gas coming in contact with treated clothing immediately is neutralized and becomes harmless as the air itself. The preparation is harmless to human beings and treated clothing can be worn without any discomfort whatever."

Research for an anti-mustard compound was started in the Hobart laboratories under Dr. Bullard's direction several years ago.

Dr. Bullard said much research remains to perfect the preparation for practical use.

40 JOBLESS HEAD EAST

VANCOUVER, Jan. 5.—(CP). — More than 40 unemployed left Vancouver for Eastern Canada by railway last night. Vancouver police reported the departures orderly, the men being sent to their eastern homes by the British Columbia government.

Poultry Prizes Cleaned Up By Seven Men

Seven exhibitors carried off practically every prize at the thirtieth annual Peterborough Poultry show, an almost completed prize list showed today. With only special prize awards and a few classes in the general competition to be heard from, birds of these seven men were winners in almost every field.

The men were J. M. Lowes of Otonabee, who walked off with close to 100 per cent of all awards for production birds; Harry Lush of Peterborough, prominent in many branches but particularly in the fancy classes where he won nearly every prize; H. E. Black of Peterborough, who made almost a clean sweep of the white leghorn divisions; R. M. Brown of Bridgenorth; and H. VanAllen of Peterborough, both of whose winnings were scattered through every class; W. W. Lord and Son of Campbellcroft, winners in the White Wyandotte class; E. Simmons of Peterborough, who made a clean sweep in Rhode Island Reds and who won other awards as well.

More than 600 birds were on exhibit this year, a larger number than last year, but less than half the number that used to be shown in the early years of the exhibition. Judge C. M. Wallace of Iroquois declared that the judging had been difficult because of the general run of first-class fowl.

In the Barred Rock division, R. M. Brown won the cock division while E. H. White was second and won first and second in hens and second in cockerel, first in pullets. H. M. Foster won first in cockerels. In White Rocks Mr. Brown won first in cocks, first in hens, first and second in cockerels, third in pullets. H. VanAllen was second in cocks and hens, first in pullets, while A. B. Mann was second in pullets. Mr. Brown carried off all honors in partridge rocks, both hen and cockerel.

H. Lush won chief awards in Silver Wyandottes, capturing all honors except second in cocks and hens, which went to Mr. VanAllen. In the Golden Wyandotte division Mr. Lush was first in cocks and hens, second in cockerels and first in pullets. H. M. Foster was second in cocks, hens and pullets, first in cockerels. In the White Wyandotte division W. W. Lord and Sons captured all honors except second in cocks and cockerels, which awards went to A. B. Mann.

R. M. Brown won first in Buff Wyandottes, and first in Partridge Wyandottes, in cock, hen and pullet classes, while H. M. Foster was first in cockerels, second in pullets. H. VanAllen and R. M. Brown shared honors in Columbian Wyandottes. VanAllen won first in cocks and hens, second in cocks, hens and pullets, while first in cockerels and pullets, seconds in hens, and cockerels, thirds in hens and pullets went to Mr. Brown.

E. Simmons won all honors in Rhode Island Reds except third place in cockerels, which went to E. H. White. R. M. Brown took all prizes in Jersey Black Giants except second in cockerels, which went to J. M. Lowes.

Mr. Lowes was chief winner in New Hampshires winning first and third in hens, second and third in cockerels, third in pullets. H. VanAllen captured second in hens and pullets, M. Chapman first in cockerels, A. B. Mann first in pullets. Mr. Brown stood highest in light Brahmas with first an dthird in pullets, second and third in cockerels, first in cocks, second in hens. H. VanAllen was second in hens, H. M. Foster was first in cockerels, second in pullets.

In Dark Brahmas H. Lush captured all honors and most in Partridge Cochins in which class he won first in cocks, first and third in hens, first in cockerels and pullets. R. M. Brown finished second in cocks, hens, cockerels and pullets. In cochins, H. VanAllen won first in cocks, second in hens, while R. M. Brown won first in hens. In Black Langshans Mr. Lush won all awards except third in hens, which went to Mr. Brown. H. E. Black captured first second and third in the cockerel class among single comb brown Leghorns (light) second and third in pullets, while H. VanAllen won first in hens and pullets. R. M. Brown second in hens. Among the dark birds of the same variety Mr. Black captured first, second, and third in both cockerels and pullets. R. M. Brown first and second in cocks, H. VanAllen first and second in hens. In the red combs Mr. Brown placed first in cocks, third in hens, second in pullets; Mr. VanAllen was first in hens and pullets; H. M. Foster was second in hens.

In single comb White Leghorns Mr. Black placed first in all divisions, second in cockerels and took all honors in pullets. Second in cocks and third in hens went to Mr. Mann, while Mr. Brown was third in cocks, and second in hens. Mr. Black took all honors in red combs except second in cockerels and third in pullets, both of which went to Mr. Brown.

In single comb Buff Leghorns Mr. VanAllen captured all prizes except first in cockerels, which went to Mr. Mann. Mr. Brown won all prizes for cocks and hens in single comb Black Leghorns, as well as second and third in cockerels. D. J. Hayes won first in cockerels and all awards in pullets went to D. J. Hayes. In single comb Black Minorcas R. D. Robson was chief winner, capturing first and second in hens, cockerels and pullets. Mr. Brown was first in cocks and Mr. Mann was second in hens and third in cockerels and pullets. Mr. Mann also won all prizes for Blue Andalusians. VanAllen and Brown split honours in Anconas, the former winning first and third in cocks, second in hens, first in pullets, with all other awards going to the latter. Similarly in Mediterraneans, Dorkings, Redcaps, they split honours. In Buff Orpingtons, Mr. Brown won the cock and hen division, with A. B. Mann taking firsts in cockerels and pullets. In other Orpington varieties Mr. Brown was first and second in hens, second in cockerels, while Mr. VanAllen was third in hens, first in cockerels.

In Cornish, VanAllen captured first in cocks, third in hens, while Mr. Brown was first and second in hens, second in cockerels, while Mr. VanAllen was third in hens, first in cockerels.

In Cornish, VanAllen captured first in cocks, third in hens, while Mr. Brown was first and second in hens, second in pullets, and A. B. Mann was first in cockerels. In Sussex variety, Mr. VanAllen took all honours. Mr. Lush was chief winner in Polish white crested blacks, Mr. Brown taking second in cocks, cockerels and pullets, third in hens, as his only competitor. Mr. Lush also won all awards in Silver Polish, Golden Polish, Buff Poilsh and White Polish classes.

In Spangled Hamburgs Mr. Brown placed first and second in hens, first in cockerels while D. J. Hayes was second in cockerels, first and second in pullets. In Pencilled Hamburgs Mr. Lush won all prizes but third in cocks, first in hens, both of which went to Mr. VanAllen. In Black Hamburgs he shared honours with Mr. Brown. In Houdans, Mr. Brown had the edge over Mr. Lush, taking second in cocks, second in hens, first and second in both cockerels and pullets. First in cocks and hens went to Mr. Lush.

In Silver Campines the only award made, for a hen, went to Mr. Mann. In game pit birds Mr. VanAllen took all prizes. In Silkies he took first and second in pullets while first in cocks and hens went to H. Bowler.

In production classes, including White Leghorns, Barred Rocks, Rhode Island Reds, J. M. Lowes took all honours except first in Barred Rock hens and first and second in cockerels, which went to E. H. White, and first in Rhode Island Red pullets, which went to E. Simmons.

In the Bantam division, with black or red game birds, J. M. Lowes was first and second in cocks and hens, second and third in pullets, while Mr. Lush won first and second in cockerels, and E. Simmons first in pullets.

Britain's Envoy Is Retiring

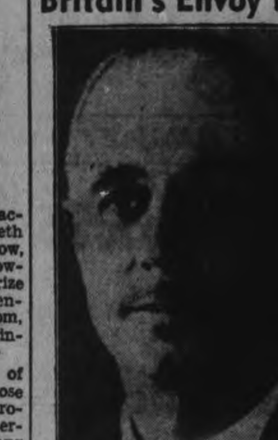

THE EARL OF PERTH

SIR PERCY LORAINE

British Ambassador to Italy for the past five troubled years, the Earl of Perth will retire from that post in April, according to an announcement from London. He will be succeeded in Rome by Sir Percy Loraine, present British Ambassador to Turkey and former High Commissioner of Egypt.

MORE ABOUT—

U.S. Defences

(Continued from Page 1)

form of the suggested new taxes, he recommended continuance of a group of emergency "nuisance" levies scheduled to expire on June 30.

The budget included an estimate that at least $750,000,000 would be required to operate the Works Progress Administration until June 30. Present funds are expected to run out February 8. For the next year, the President asked $1,500,000,000 for the W.P.A. to provide work relief for the unemployed. He requested no new public works program, but estimated $366,000,000 would be necessary to carry out work already under way.

Next year's $8,995,663,200 expenditure estimates, which did not include $100,000,000 to be used for paying off debt, compared with a forecast of $9,492,329,000 for the current year. Receipts were set at $5,669,320,000, and $5,520,070,000 for the respective periods.

Mr. Roosevelt renewed his often-repeated suggestion that the best method of obtaining a balance budget is the promotion of economic recovery.

"We can not by a simple legislative act raise the level of national income but our experience in the last few years has amply demonstrated that through wise fiscal policies and other acts of government we can do much to stimulate it," he said.

"During the past nine years — a period which has seen the national income drop from a high of $81,000,000,000 in 1929 to around $40,000,000,000 in 1932 and rise again to about $70,000,000,000 in 1932 and rise again to about $70,000,000,000 in 1937 —Federal revenues, even though on a higher tax basis, have never completely covered expenditures."

A Kingston Memorial

KINGSTON, Ont., Jan. ' — (CP). —Stating that something should be done to commemorate the visit of Their Majesties, King George and Queen Elizabeth to Kingston next May, Chairman James Halliday at the inaugural meeting of the Public Utilities Commission, said the Commission would be ready to co-operate with the City Council in establishing a memorial to mark the visit of Their Majesties to this city.

Commissioner Halliday was re-elected chairman for the sixth straight year.

The Netherlands will take steps to stimulate business in the middle-class trades.

MORE ABOUT—

Democracies

(Continued from Page 1)

The German Zeitung am Mittag charged the speech was based on "gross atrocity lies" and stated "Washington's new policy seems to be to preach blind hatred and unscrupulous estrangement between the two continents."

Preaching Unrest?

Asserting Germany knows "this orator speaks only for himself," the newspaper added "the American people want peace and not the unrest which Roosevelt so assiduously preaches."

"Mr. Roosevelt bears sole responsibility before the true interests of the American people if, for his own personal advantage and for the advantage of Jewish Wall street finance, he takes a high and mighty attitude and promotes hatred instead of appeasement between nations," it declared.

Field Marshal Hermann Georing's National Zeitung of Essen, asserting the severance of relations with Germany was being discussed in the United States, said "Herr Roosevelt's declaration could almost be regarded as a provocation to such a rupture.

"In a time which urgently calls for cool-headed and statesmanlike leaders in all nations, Herr Roosevelt, under the influence of his Jewish counsellors—deems it advisable in an important world situation to play clear party politics."

The Berliner Tageblatt, calling the President a "Don Quixote," said he was riding in for "attack against windmills.'" His message, it added, was "an appeal for war preparedness against the inmates of mars who recently set the United States in such unseemly excitement."

Deutsche Allgemeine Zeitung titled its comment "loud words of an uncertain President."

The Hamburger Fremdenblatt said Mr. Roosevelt had "failed in everything" and "knows no other solution of his difficulties than incitement of his people against other nations from which America is separated by the ocean."

"U. S. Under Jew Dictatorship."

Chancellor Hitler's Voelkischer Beobachter headed a front-page New York dispatch: "United States under Jewish dictatorship — 62,000 Jews in Federal and State administration."

Italian Fascists dismissed the speech as "needless alarm." President Roosevelt "is arousing fears of aggression that do not exist," Il Popolo Di Romo said. Il Messaggero said "Roosevelt is pessimistic over the fate of democracy."

The Paris press, both Right and Left in sympathies, reported the speech favorably with long excerpts, emphasizing the prospect of neutrality law revision.

Madame Tabouis in the Leftist Oeuvre said the "speech came at a time particularly critical for the dictators" and might be "a decisive influence on the Orientation of their policies.'

Colonel Francois De La Rocque's Rightist Petit Journal: "The United States finally has come into the international squabble and not only because it needs to save its markets but also because public opinion in the new world revolts against religious persecution, against the new tyranny under dictatorial regimes."

Hog Quotations In Peterborough

THURSDAY, JANUARY 5

Canada Packers quote:

Hogs. — Live (delivered), $9.40; dressed weights, $12.60.

No. 1 Sows, 3c off bacon hogs.

Cream—No. 1 (of truck), 20c; No. 1 (delivered), 22c.

Cream—No. 1 (off truck), 21c; No. Special, 1c per pound premium

Eggs—Large, 28c; medium, 24c;

Eggs—Large, 27c; medium, 24c; B grade, 20c; C grade, 18c; pullets, 22c.

Butter.—No. 1 prints, 23c; No 2 prints, 22c; No. 1 solids, 21½c; No. 2 solids, 21c.

Dealers' quote:

Grain prices. — Fall wheat, 55c; spring wheat, 52c; rye, 35c; oats, 25 to 28c; malting barley, 43c; feed barley, 35c; buckwheat, 40c.

4 Perish In Fire

NEW YORK, Jan. 5—(AP).—Four persons died early today in an upper Manhattan tenement fire that chased between 150 and 200 shivering survivors into the street.

Firemen said the victims, trapped on upper floors of the five-storey building, appeared to be three women and a man. The bodies were badly burned. Flames broke out first in a Chinese-American restaurant and then swept up through the building.

Cheese Quotes Produce and Livestock

ONTARIO GRAIN

Approximate prices track shipping point.—Wheat, 56 to 58c; oats, 25 to 27c; barley, 36 to 38c; corn, 46 to 49c; rye, 42 to 44c; buckwheat, 42 to 44c; malting barley, 44 to 46c; milling oats, 25 to 27c.

TORONTO FEED PRICES

Following are approximate prices quoted for feed in ton lots, packed in bags, delivered f.o.b. Toronto: Bran, $22; shorts, $22; middlings, $25; corn, $29.50; flax, $70;; cottonseed meal, $38; linseed oil cakes, $44; tankage, $57; salt in blocks, 50 lbs., 50c; molasses, barrel, 19c per gallon

MONTREAL PRODUCE

Butter and cheese prices firmed slightly on open produce markets here, with egg quotations steady and potatoes unchanged, the Dominion Department of Agriculture reported.

Creamery butter prints to retailers were 23 to 23¾c a pound, and solids 22½ to 23¼c. Western butter was quoted at 23c for regraded. Quebec No. 1 pasteurized in wholesale jobbing lots sold for 23c for regraded. Receipts: 390 boxes.

Ontario white and colored cheese sold for 12c a pound. Receipts: Nil.

Graded egg shipments in used free cases were offered at 30c for A-large, 27c for A-medium, 26c for A-pullets, 24 to 24½c for B-large, 23c for B-medium and 22c for C. Receipts: 591 cases.

Potatoes.—Quebec, No. 2, 80's, 75 to 85c; No .1 N.B. 80's, $1.10 to $1.15; No. 1 N.B. Mts., 50's, 70 to 75c; No. 1 P.E.I. Mts., 90's, $1.25 to $1.30; No. 1 P.E.I. white, 90's, $1.20 to $1.25.

TORONTO CHEESE

TORONTO Jan. 5 — (CP). — Wholesale cheese prices were steady to-day with dealers buying large, colored, paraffined and government grades at 11 cents.

Wholesalers offered cheese to retailers at the following unchanged prices: New, large, 13c; twins, 13¼c; triplets, 13½c. Old, large, 21c; medium, 20c.

TORONTO PRODUCE

TORONTO Jan. 5 — (CP). — Wholesale prices (United Farmers Co-operative Co.) to-day were:

Eggs.—Grade A-large, doz., 26c (retail 32c); grade A-medium, 24c (retail 30c); pullets 23c (retail 29c); grade B 22c (retail 28c); grade C 19c (retail 26c).

Churning Cream. — No. 1, lb., 21c; No. 2, lb., 18c.

Butter.—No. 1 solids, lb., 22c; No. 2 solids, 21c; No. 1 prints, 23c; No. 2 prints, 22c.

Potatoes, bag, f.o.b. in Toronto.—Ontario, $1.10; P.E.I., $1.40.

Mill Feed.—Bran, $21; shorts, $22; middlings, $24.

TORONTO POULTRY

TORONTO Jan. 5 — (CP). — Wholesale poultry prices were unchanged to-day.

FRUIT AND VEGETABLES

TORONTO Jan. 5 — (CP). — Wholesale prices on fruit and vegetables were unchanged to-day with the following exceptions:

Mexican green peas, $4.50 hamper; California Iceberg lettuce, 6's, $3.25 to $3.50. California broccoli, $3.50; California chicory, $3.50.

TORONTO LIVESTOCK

TORONTO Jan. 5 — (CP). — Cattle trade was slow on Toronto Livestock Market to-day, but a fair cleanup was effected with prices holding steady. Hogs dropped 35 to 50 cents. The calf market was weak, while sheep and lambs held around former price levels. Cattle holdover from Wednesday was 150 head.

Receipts reported by the Dominion Livestock Branch were: Catte, 490; calves, 50; hogs, 480; sheep and lambs, 260.

Butcher steers and heifers sold at $5 to $6.65, with a few at $6.75. Good butcher cows traded at $4.25 to $4.75, with some light cows making $5. Butcher bulls brought $4.50 to $5.10; bolognas $4.25 to $4.50.

Choice veal calves were priced at $9 to $9.50, with most sales between $6 and $9.

Off-truck bacon hogs settled at $9.50. Sows were quoted at $6.50 to $7.

One carload of good Western lambs moved at $9.40. A few Ontario lambs went at $9 to $9.25. The few sheep offered sold at $2.50 to $4.50.

Representative Sales Yesterday

Heavy Steers.—8, 1160 lbs., $7.25; 11 1280, $7; 13, 1340, $6.85; 30, 1160, $6.75; 11, 1180, $6.50; 3, 1070, $6.25; 4, 1120, $6.

Light Steers.—3, 1047 lbs., $7; 4, 850, $6.75; 15, 910, $6.50; 4, 960, $6.40; 5, 920, $6.35; 29, 910, $6.25; 31, 905, $6. 4, 820, $5.75; 13, 880, $5.65; 8, 860, $5.60; 8, 930, $5.50.

Heifers.—1, 830 lbs., $6.75; 24, 960, $6.50; 7, 880, $6.35; 10, 900, $6.25; 6, 860, $6; 8, 860, $5.75; 4, 910, $5.50.

Cows.—3, 1200 lbs., $5; 3, 1120, $4.75; 6, 1300, $4.50; 8, 1220, $4.25; 3, 1200, $4; 3, 1100, $3.50; 2, 1010, $3.25; 10, 980, $3; 3, 870, $2.75; 2, 975, $2.50; 1, 870, $2.25.

Bulls.—7, 1050 lbs., $5; 1, 900, $4.90; 1, 1540, $4.85; 2, 1802, $4.75; 1, 1140, $4.60; 3, 1300, $4.50; 1, 1260, $4.25.

Fed Calves.—3, 700 lbs., $9.25; 5, 600, $9; 3, 700, $8.75; 6, 600, $8.50; 6, 620, $8; 8, 600, $8.25; 8, 550, $7.25; 3, 600, $7; 1, 680, $6.50.

Store Cattle.—10, 503 lbs., $4.75; 4, 550, $4.25.

Veal Calves.—1, 200 lbs., $10.50; 43, 210, $10; 2, 195, $9.75; 29, 190, $9.50; 46, 200, $9; 4, 148, $8.50; 14, 212, $8; 4, 135, $7.75; 10, 173, $7; 6, 291, $6; 3, 106, $5; 4, 430, $4.90; 16, 320, $4.50.

Sheep.—2, 135 lbs., $4.50; 1, 210, $3.75; 1, 190, $3.50; 4, 100, $2.50.

Lambs.—22, 74 lbs., $9.75; 27, 84, $9.25; 32, 93, $9; 17, 83, $8.50; 2, 115, $8.25; 3, 67, $7; 2, 60, $6.

WINNIPEG WHEAT

WINNIPEG, Jan. 5 — (C.P.). — Futures prices failed to regain early losses on Winnipeg wheat market to-day when trading turned dull towards the end of the session. At the finish quotations were one cent lower, with May at 62⅝, July 63¼ and October 63½ cents.

Both buyers and sellers displayed caution in later dealings as interest lagged. A large share of the selling encountered on the break was credited to Southern and Eastern houses and appeared to represent liquidation by recent buyers.

Export business in Canadian wheat was placed close to 200,000 bushels, worked chiefly from Vancouver. Exporters offered a little support to the slipping prices.

Yesterday's Quotations

Futures:

	Open	High	low	Close	Prev Close
Wheat—					
May	63⅞	64⅛	63⅝	63⅝	64⅛
July	64⅜	64¾	64¼	64¼	64¾
Oct.	64⅞	65⅛	64½	64½	64¾
Oats—					
May	30¼	30¼	30⅛	30¼	30¼
July	30	30	29¾	29¾	29⅞
Oct.	....	....	....	30¼	30¼

BUFFALO LIVESTOCK

BUFFALO, N.Y., Jan. 5—(AP).—Hogs, 300; good and choice, 140 to 210 lbs., $8.10 to $8.25; 260-lb. butchers, $7.75; trucked-ins 140 to 240 lbs., $7.75 to $8.25.

Cattle, 150; steady; fleshy cows, $6 to $6.35; medium bulls, $6.50 to $6.75.

Calves, 100; good and choice, $11.50 to $12.

Sheep, 200; lambs slow; good and choice, $9.50 to $9.75; sparingly $10; plain and medium $7 to $9; fat ewes, $3.75 to $4.25.

MONTREAL POULTRY

Poultry prices, per lb. Chickens, 5 lbs. up, frozen, milkfed A, 23 to 25c; selected B, 20 to 23c. Turkeys, 12 lbs. up, 25½ to 26c; B, 24c. Fowls, 6 to 8 lbs, up 20 to 22c; B, 20c. Geese, grade A, 20c; B, 18c.

MARKET QUOTATIONS

Quotations Complete To Closing Time

Toronto Stocks

Leeming and Leeming

	High	Low	Close.
Abitibi	2⅞	2⅝	2⅝
Abitibi Prfd	20⅞	20	20
Beauharnois	2⅞	3½	—
Bell Tel	167½	167¼	167¼
Brazilian	8¾	8½	8¾
Brews Dist	4-4¾		
Brew. Corp	150-180		
Brew Corp Prfd	23	—	—
Bakeries	15⅞	15¾	15¾
B. A. Oil	23	22½	22⅞
B. C. Pow. A	23¼	—	—
Build. Prod	16¼	16	16
Burt F. N.	27½-29		
Can. Bud	4-4¾		
Can. Bread	3¼-5		
Can. Cement	9⅝	9½	9½
Can. Car & Fer	17¾	17⅝	17¾
Can. Dredge	23⅝	23½	23½
Can. Malting	33½-35		
Can. Pacific	6⅛	6	6⅛
Can. Alc. A	2½-2⅞		
Cons. Paper	7⅝	7¼	7¼
Can. Oil	18½	—	—
Cockshutt	8-8¾		
Con. Smelt	61	60⅞	61
Can. Canners	4-4⅞		
Dom. Bridge	36⅜	36⅛	36⅜
Dis. Seagrams	20⅛	20	20
Dom. Stores	5½-6¼		
Ford A	23⅝	23	23⅛
Fanny Farmer	21½	21⅜	21½
Con. Gas	180	179	179
Gyp. L. & A.	6¼	6⅛	6¼
Gen. Electric	225 ask		—
Gen. Steel W.	6½-8½		—
Ham. Bridge	5½-7		—
Honey Dew	25-40		—
Imp. Tobacco	16	15⅞	16
Imp. Oil	16⅜	16½	16⅜
Int. Pete	27⅛	27	27
Int. Util A.	6-8		—
Int. Util. B.	50-65		—
Laura Sec.	13⅛	13	13⅛
Loblaws A.	24¼	24	24¼
McC. Front.	7	—	—
Mont. L. H. & P.	31	—	—
Massey-Harris	7⅜	7¼	7¼
Massey-Harris Pfd.	58	—	—
Nickel	56	55⅝	55⅝
Page Hersey	103	102½	102½
Press. Metals	20-23¼		—
Rogers Maj.	2-2		—
Stan. Paving	2½-3½		—
Shawinigan	21¼	21	21¼
Steel of Can.	76½-78		—
C. Vinegars	13⅜	13½	13½
O. Wineries	2½-3½		—
Westons	12-12½		—
Walkerville Brew.	1¼-1⅜		—
Walkers	49	48½	48⅝
Walkers Prfd.	20⅛	20	20

New York Stocks

Biggar and Crawford

	High	Low	Close.
Atchison	41⅝	40½	41⅜
Amer Can	100⅝	99⅜	99⅜
American Smelt.	53½	53	53⅛
Amer Rad	18⅛	17⅞	17⅞
Am Tel & Tel	150⅞	150	150⅞
Am Roll Mills	22⅜	21⅝	21⅝
Anaconda Copper	36⅛	35	35⅜
Balt & Ohio	8½	8⅜	8⅜
Bethlehem Steel	79½	78⅛	78⅜
Briggs	31½	30⅜	31
Crown Zeller	14⅛	13⅞	14⅛
Canadian Pacific	6⅛	—	—
Chrysler	84	82¼	82¾
Col Gas	7⅜	7⅛	7⅛
Cons Oil	9⅛	—	—
Cons Edison	31⅜	31⅜	31⅛
Dupont	156½	155	155¼
Electric Bond & S	12	11½	11⅝
Gen Electric	44¼	43¼	43⅝
Gen Motors	51	49⅞	50
Goodyear	37⅝	36⅝	37
Inter Nickel	55⅝	55⅛	55¼
Inter P & Paper	50⅜	50	50¼
Johns-Mann	105	—	—
Kennecott	44¼	43⅜	43⅞
Int Harv	59	58	58
Mont Ward	50¼	50⅛	50¼
McIntyre	53⅜	52⅝	53½
Nash Motors	8⅜	—	—
N Y Central	22	21¼	21¼
North American	23¼	22⅞	23
Outboard M	22-22½		—
Pack Motors	4⅜	—	—
Penns Rlwy	24⅝	23½	23½
Radio Corp	8⅝	8	8
Republic Steel	25¼	24½	24⅝
South Pacific	21⅛	20½	20½
Standard Brands	7¼	7	7⅛
Std Oil of N J	52¼	52	52
Studebaker	7⅞-8		—
Timken Roll B	53⅝	53½	53½
Union Pacific	92½	—	—
United Corp	3¼	3⅛	3⅛
U S Steel	69½	68½	68½
West'house	120	119	119
Yellow Cab	21¾	20⅞	20⅞
Std Oil Calif	28⅞	28⅝	28⅞

Toronto Mining

Biggard and Crawford

	High	Low	Close.
Aldermac	48-50		—
Amm	12	—	—
Augite	51	46	49
Arntfield	12	—	—
Bufalo Ank	15¼	—	—
Beatty	138	—	—
Bidgood	29	—	—
Base Metals	29	—	—
Bankfield	33	—	—
Bralorne	11½	11⅜	11½
Bobjo	17	16	16
Brown Oil	30	—	—
Chesterville	135	128	135
Calgary-Edm	260	258	258
Coniarium	147	—	—
Central Pat	255	—	—
Coast Copper	240-290		—
Can Malartic	100	—	—
Chromium	58-64		—
Castle	100	—	—
Davies	56	53½	54
Dome	33¼	—	—
Eldorado	225	218	222
East Malartic	272	269	272
Falconbridge	575	—	—
Francoeur	22	—	—
God's Lake	30	29	30
Gunnar	62	—	—
Goldale	26	—	—
Gillies	10	9½	10
Home Oil	355	335	345
Hard Rock	180	174	180
Harker	9½	—	—
Hollinger	14¾	—	—
Hudson Bay	35	—	—
Howey	30	—	—
Jacola	11-11⅛		—
Jellicoe	12½	11	11
Kirk. Hudson	40-60		—
Kirkland Lake	138	—	—
Kerr-Addi	185	178	185
Little Long Lac	325	315	320
Leitch	83	79	82
Lakeshore	50	—	—
Noranda	80½	—	—
Moneta	138	—	—
Madsen	53	—	—
McIntyre	54¼	53¼	54¼
Macassa	560	—	—
MacLeod	290	—	—
Mining Corp.	195	187	195
McKenzie	122	—	—
McWatters	70	—	—
Naybob	36	34	36
O'Brien	310	—	—
Oro Plata	45	42	45
Okalta	165	157	157
Omega	52	—	—
Paymaster	61	58½	58½
Preston	170	166	169
Pickel Crow	515	—	—
Perron	172	167	172
Pioneer	250-265		—
Powell	240	—	—
Pend Oreille	192	190	190
Premier	225-230		—
Pamour	470	465	470
Reno	22	—	—
Roche	9¼-10½		
Sherritt	143	138	138
Siscoe	151	147	147
San Antonio	130	—	—
Sudbury Basin	295	—	—
Sullivan	93-5		—
Sylvanite	340	—	—
Sladen	80	78	78
Stadacona	51½	—	—
Toburn	205-215		—
Teck Hughes	455	—	—
Uchi	158	—	—
Ventures	575	—	—
W. Amuet (X Rts)	790	775	775
Wright H.	830	820	825
Lapa	47	46	45

Grain Quotations

Leeming and Leeming

CHICAGO

	June	Sept.	May
High	70⅝	71½	70⅝
Low	69⅞	70⅝	69⅝
Close	70	71	69⅞

WINNIPEG

	July	Oct.	May
High	63⅞	64⅛	63⅝
Low	62⅞	63¼	62¼
Close	63¼	65½	62⅝

Poultry prices nominal.

BACON-HOG MARKETS

TORONTO Jan. 5 — (CP). — Declines of 25 to 35 cents were posted for bacon-hogs at Barrie, Brantfor dand Kitchener to-day. Other markets reported steady prices.

Liveweights. — Brantford, $9.50; Chatham, $9.50; Hull, $9.25; London, $9.75; Peterborough, $9.40.

Dressedweights.—Barrie, $12.65; Chatham, $13; Hull, $12.75; London, $13.25; Kitchener, $12.25; Stratford, $12.50; Peterborough, $12.60.

Sweet And Swank

Sweet and swank—and as new as 1939 is this matletex shirred silk beach suit worn at St. Petersburg by Miss Louise Ward. This newest in beach outfits is completed by the coat and hood of crash, with nut finish, which she carries on her arm.

Stirling Couple Flee Fire Into Snow Drift

(Examiner Correspondence.)

TWEED, Jan. 5. — An early morning blaze destroyed the dwelling-place and household effects of Mr. and Mrs. Ross Thompson of Stirling on Wednesday morning. The fire, which is believed to have been caused by overheated pipes, was not discovered until the lower part of the home was a mass of flames.

Awakened by flames and smoke, occupants of the residence found themselves trapped with the stairway ablaze. Mr. Thompson removed a second storey window, and with his wife, both scantily clad, jumped to safety into a deep snowdrift. With the exception of a few cuts and bruises, they sufefred no ill-effects. They were taken to the home of a nearby neighbor, while the Fire Brigade, under Chief Robert Williams, worked to confine the blaze to the burning building.

The home was a five-roomed stucco building. The loss estimated at $1,500, is partially covered by insurance.

Jap Trading Ends In New Zealand

WELLINGTON, New Zealand, Jan. 5.—(C. P.-Reuters). —Considerable dissatisfaction was expressed today as traders surveyed the first applications of the Government's new import restrictions policy which appeared virtually to bar Japanese goods and to reduce drastically imports from other countries, including Canada.

Importers complained early results showed lack of system in application of the Government's powers. The experience of Auckland firms indicated a complete stoppage of imports from Japan and various reductions in United States Kingdom and Empire goods.

One Christchurch importer analyzed thus the results of application of the system of his imports of metal goods other than hardware and tools: United States goods cut 79 per cent., German 74 per cent., Australian 70 per cent, Canadian 58 per cent, and United Kingdom goods 23 per cent.

Manufacturers importing machinery and raw materials, particularly those importing from the United Kingdom, appeared satisfied but others said the present application of the policy made it impossible to plan buying programs.

Prime Minister Michael Savage defended the licence system with a declaration that "while we are exary industries, we are also expanding the production of secondpanding the production of primary industries, which means there will be more imports."

Answering Traders' criticisms, the Prime Minister said the Labor Government would do its best to correct anomalies but emphasied "the Government must carry out its policy of protection of New Zealand industry."

"What New Zealand is trying to do by control other people are trying to do by tariffs," he added. "But control of external trade does not mean that we are going to have less of it. We want to expand trade. We want the people of this country to help us."

The licence system, announced December 6, was designed to conserve exchange to ensure that funds will be available to meet commitments at the end of this year, according to an explanation by finance minister Walter Nash, who said that last year there had been over-importation.

Nearly 2,000 American electric refrigerators were received in Brazil in a recent month.

Remember the Old "Minnies"

Many a Canadian soldier has plenty of reason to remember the German Minerwerfers in the Great War. They called them "Minnies." Here's an adaption of the Minnie. It is a granatwerfer (grenade-thrower), which may be used in open or trench warfare. It is one of the little things to which Baby 1939 must look forward with fear and trembling and is the latest equipment for the German army.

CAMPBELLFORD

Group Leaders Are Elected By W.M.S.

(Examiner Correspondence.)

CAMPBELLFORD, Jan. 5.— Four group leaders were elected and plans for the year's program discussed at the meeting of St. Andrew's W.M.S. held on Tuesday afternoon. Mrs. C. Connor, the president, presided, and the secretary, Mrs. P. B. Nelson, and the treasurer, Mrs. Fred Adamson, submitted their reports. An interesting feature was the introduction from the study book "Moving Millions," presented by Mrs. Connor. Elected to head the four groups were Mrs. Fred Rutherford, Mrs. James Storie, Mrs. Annie Adams, and Mrs. Wesley Stevens.

WINNIPEG—(CP).—University of Manitoba is offering a special short course of lectures on fur farming. The first lecture was attended by 25 men and one woman, all fur farmers.

F. Buckhorn Heads Sunday School At Bensfort Annual Meeting

(Examiner Correspondence.)

BENSFORT, Jan. 5—The congregation of Bensfort United church held their annual business meeting in the church basement on Thursday evening with an attendance of about twenty. Rev. F. Horton presided.

The past superintendent of the Sunday School reported an average attendance of 48. Five pupils had a perfect attendance record. Proceeds amounted to $119.20. Some officers were elected for 1939, the remainder to be chosen at an executive meeting:

Superintendent, Fisher Buckham; assistant superintendent, H. C. Howson; treasurer, Jack Moncrief; secretary, Merton Thompson.

Following the Sunday School meeting the church meeting was held. Total income amounted to $715.68. Amount raised for building fund, $284

Elders elected were: W. C. Dawson, W. C. Wood, Frank Morrison; stewards, F. Buckham, W. C. Dawson, L. Finnie, J. Wood, G. Beebe, S. Thompson; parsonage committee, Mrs. F. Buckham, Charles Fisher, Mrs. E. Dawson, W. C. Dawson; caretaker, Bill Moncrief; trustees, H. Beebe, J. Emberson, W. C. Wood, Ed. Dawson, H. C. Howson, Edgar Wood, Charles Fisher, Charles Barnard, L. Nicholson, S. Robinson; M. and M. fund, H. Beebe, L. Finnie, Edgar Wood, H. C. Howson, Mrs. W. C. Dawson, Mrs. C Barnard

Mrs. Ross Moncrief, treasurer of the W.A. and M.A., reported $209.10 as income for 1938.

DOURO

James Moher, having resigned, Mr. Edward Allen was elected trustee in S.S. No. 4. Mr. Allen is also secretary. Other members of the board are John W. Condon and Alphonsus Condon.

Mr. and Mrs. Frank Doherty and son and Miss Marcelle Doherty of Peterborough spent the week-end with Mr. and Mrs. P. Doherty.

Mr. Fergus Hogan of Hastings spent the Christmas season with his parents, Mr. and Mrs. Austin Hogan.

Rev. J. J. Garvey and Mr. W. Pluard, Lakefield, were New Year's guests of Mr. and Mrs. David Garvey.

Mr. and Mrs. Charles Towns and Mr. and Mrs. Francis Heffernan and children spent New Year's with Mr. and Mrs. P. G. Towns.

Miss Imelda Heffernan of Asphodel visited her grandparents, Mr. and Mrs. Michael Torpey during the Christmas vacation.

Mr. Richard Sheehan attended the Normal school reunion in Peterborough. His friend, Mr. James Lajoie of Tweed also attended, and spent a few days with Richard at his home here.

Friends of Daniel Sheehan, B.A., B.Sc., of Regina, Sask., will be interested to hear that he has been appointed inspector of public schools for the inspectorate of Davidson, Sask. He was formerly supervisor of separate schools in Regina city.

Slide Wrecks Train Kills Engineer

NELSON, B.C., Jan. 5 (CP). — A small rockslide on the Kootenay Lake link of the Canadian Pacific Railway, 40 miles east of here, derailed the engine and four cars of a westbound freight yesterday. The engineer was killed and two trainmen injured.

Engineer Arthur Bolt, 47, was killed when his engine struck the slide, plunged from the rails and rolled down an embankment.

Charles McDonald, 44, fireman, was scalded and Carl Larson, 52, brakeman, was injured slightly. All are from Cranbrook, B.C.

The derailment occurred as the westbound freight rounded a curve near Drewry, B.C., and struck the small slide composed of a dozen or so bounders. Four freight cars were derailed.

WHIMS OF FASHION

KELLIHER, Sask.—(CP)—Whims of fashion are proving profitable for Kelliher farmers. They turned to fox farming during the depression years. The industry now pours $100,000 annually into the district.

Winner In Belmont

Isaac Anderson who was elected reeve of Belmont and Methuen townships on Monday. Although one of the youngest reeves in the history of the municipalities Mr. Anderson has for eight years been a member of the council.

(Examiner Correspondent's Photo.)

700 Moguls, Smart Set Of Ottawa Attend French Legation Opening

OTTAWA, Jan. 5 — (CP).—More than 700 persons, including the Diplomatic Corps, Consular body, Cabinet ministers, and members of the Capital's smart set, attended the opening last night of the new $500,000 French Legation, first large social event of the Ottawa season.

The French Minister and the Countess Robert de Dampierre received the guests, including the Governor - General and Lady Tweedsmuir on a landing above the large central reception hall of the beautiful building which hugs a bluff on the Ottawa River about a mile north-east of the centre of the city.

Modern France is reflected in the new structure, a distinctive contribution to architecture in Canada. It was started in July, 1936, and since then architects, engravers, sculptors and artists from Paris have worked to carry out the plans of Eugene Beaudoin, chief architect of civil buildings in France, who designed the three-storey structure in collaboration with Antoine Monette and Marcel Parizeau of Montreal.

Guests passed along the reception line last night to a long corridor from which huge bronze doors opened into the ballroom with its windows facing on the Ottawa River and providing a view of the Quebec side.

The Countess de Dampierre wore a Lelong model of emerald green and gold lame with a shoulder bouquet of violet shade orchids. She wore an emerald necklace and a diamond tiara and carried a chiffon kerchief.

The Governor-General and Lady Tweedsmuir were escorted on their arrival through the ballroom to the "Petit Salon" off one end where bowls of lilies were used as decoration against the blue satin hangings. Lady Tweedsmuir wore a full-skirted chiffon gown in shades of fuchsia and a diamond tiara.

COE HILL

Owing to the road conditions through this North Hastings county the services in the different churches were not very well attended on New Year's Day.

Those receiving $1.00 each for attending 52 consecutive Sundays in the Anglican Sunday school were: Misses Norma Danford, Cozette Tivy, Messrs. Cecil Tivy, Edward McCormack. Those receiving the Scofield Reference Bible in the Gospel Tabernacle were Messrs. German Baragar, Keith and Hughie Belton.

THE DEB SHOP

441 GEORGE STREET AT BROCK

ANNUAL JANUARY CLEARANCE SALE

Commencing Friday, January 6, 9.00 a.m.

EXTRA SPECIAL
A large selection of Dresses. Regular to 6.95. Specially priced to clear 1.98

HERE IT IS!
Bigger and Better Than Ever!
A grand selection of styles in this great reduced price sale. You will be wise to come early and take advantage of these very outstanding values.

DRESSES
In novelty crepes with shirring and tucking. Many colors to choose from. Regular to 7.95. To clear 2.98

Woollen Dresses
Some two-piece styles. Regular 10.95 to 14.95. Outstanding value. Sale price ..... 4.98 to 6.98

DRESSES
All are important fashions with distinctive trimming of quality fabrics. Regular 8.95. Sale price 4.98

DRESSES
Very smart Frocks, so definitely new and charming, including prints with gay color. Regular 10.95. Sale price 6.95

BLOUSES
Regular 2.98 and 3.98. Specially priced ..... 98c and 1.98

EVENING GOWNS
Taffetas, chiffons, nets and laces. Many with jackets. Regular to 29.50. Sale price, from .. 4.98 Up

EVENING WRAPS
of rich velvet, lined with gleaming white satin. Greatly reduced. Half price and less.

Millinery
Hats, regular 2.49 and 3.98. Clearing ..... 49c - 98c

Fur Trimmed Coats
Regular 22.50 to 49.50. The furs are red fox, Persian lamb, grey lamb, sable. The fine wool coatings are warm and rich looking, lined with satin and warmly interlined. To clear at, from ..... 12.95 to 24.95

Dresses
Frocks that are fascinating and very attractive. The highlight of styles. Regular 12.95 to 14.95. Sale price 8.95

Every garment without reserve has been drastically reduced. Take this opportunity to save money and fill your dress needs.
NO EXCHANGES NO REFUNDS

THE DEB SHOP *For Style and Value*
441 George Street at Brock Street Peterborough, Ont.

LOBLAW'S

Grocery Prices Effective Jan. 5th to Jan. 11th. Meat, Fruit and Vegetable Prices Effective Jan. 5th to 7th.

SPECIAL - SUNSPRAY Brand CHOICE QUALITY **TOMATOES** 2 No. 2½ Size Tins 13c

SPECIAL - QUICK or REGULAR Bulk **ROLLED OATS** 3 lbs. 9c

AYLMER CHOICE, BABY **LIMA BEANS** IN TOMATO SAUCE 16-oz. Tin 11c

GLACIER BRAND **SARDINES** 2 tins 15c

SPECIAL - AYLMER PURE ORANGE **MARMALADE** 2 lb. Jar 19c

GARDEN PATCH CHOICE **CORN** CREAM STYLE 2 17-oz. Tins 19c

SPECIAL - EDDY'S WHITE SWAN **TOILET TISSUE** STERILIZED — 1000 Sheet Roll 2 for 21c

The Best Coffee Value in Canada **PRIDE of ARABIA COFFEE** Fine or Medium 1-lb. pkg. 25c

TRUMPET BRAND **COFFEE** AN ECONOMICAL FAMILY BLEND 1-lb. Bag 19c

CHRISTIE'S PREMIUM **SODA WAFERS** 6-Oz. Pkg. 10c

PARD Dog & Cat Food 2 16-oz. Tins 19c

SPECIAL LOBLAW'S **Brown Label TEA** ½-lb. pkg. Black or Mixed 23c; 1-lb. pkg. Black 45c

LIBBY'S or COWBELL Brand EVAPORATED **Milk** 2 Tall 16-oz. Tins 15c

GULF KIST Brand **Shrimps** 2 3¾-oz. Tins 29c

LUXURY Brand **Pancake Syrup** 12 Fluid oz. Bottle 14c

PICNIC Brand CUT **Wax Beans** 2 No. 2 Tall Tins 15c

ST. WILLIAMS RASPBERRY or STRAWBERRY **Jam** with Pectin 2-lb. Jar 24c

AUNT JEMIMA **Pancake Flour** pkg. 16c

EDDY'S MAPLE LEAF **Matches** 3-Box pkg. 19c

CATELLI'S COOKED **Spaghetti** 2 11-oz. Tins 15c

SPECIAL - Laundry Soap **SURPRISE** bar 4c

KELLOGG'S **Rice Krispies** pkg. 10c

DELICIOUS **Grapenuts Flakes** 2 pkgs. 17c

QUICK or REGULAR **Quaker Oats** Large Package, 48-oz. 19c

PENN Brand SWEET MIXED **Pickles** 28-oz. Jar 23c

TIGER Brand TOMATO **Catsup** 26-oz. Bottle 14c

Heinz Soups Assorted Except Chicken 2 Med. Size Tins 25c

CAMPBELL'S **Tomato Soup** 10½-oz. Tin 8c

LOBLAW'S TRUMPET Brand **Black Tea** lb. 39c

CRYSTAL Brand **Pastry Flour** 24-lb. Bag 45c

REAL TASTY **Kipper Snacks** 2 Tins 9c

AYLMER **Tomato Juice** 2 23½-Oz Tins 17c

AYLMER Brand **STRAINED FOODS** For Infants and Invalids. Eleven Varieties 2 tins 19c
And for that in between period. AYLMER CHOPPED **FOODS** 2 tins 19c

"Nature's Food For Young and Old." RED RIVER CEREAL 2-lb. pkg. 24c

Oxo Cubes 4 cube Box 10c, 10 cube Box 23c

PURITY **FLOUR** 7-lb. Bag 25c

NUGGET SHOE POLISH Assorted Shades Tin 12c

Harry Horne's Double Cream **Custard** 16-oz. Tin 25c

FRY'S Breakfast **COCOA** ½-lb. Tin 21c

SPECIAL—Fresh Shipment JUICY FLORIDA **ORANGES** AN ATTRACTIVE LOW PRICE Good Size 252's Doz. 15c

SELECTED, FIRM, GREEN **Brussels Sprouts** 2 lbs. 25c

FINEST IMPORTED RE-PACKED **Tomatoes** lb. 15c

TEXAS SEEDLESS **GRAPEFRUIT** 2 SIZE 80's 9c

ONTARIO HAND PICKED **Baldwin APPLES** 6-Qt. Basket 25c

SELECTED, FIRM, SNOW WHITE **CAULIFLOWER** EACH 19c

ARIZONA, CRISP, FIRM **Iceberg LETTUCE** Each Head 6c

"QUALITY FIRST" Prime Beef

SPECIAL—MEATY **BLADE ROAST** lb. 16c

SPECIAL—BONELESS **POT ROASTS** lb. 14c

SPECIAL—THICK **SHORT RIB Roast** lb. 17c

SPECIAL—CHOICE **PRIME RIB Roast** lb. 16c

SPECIAL—BONELESS **VEAL FRONTS** lb. 17c

SPECIAL—BONELESS **LAMB FRONTS** lb. 22c

SPECIAL—COUNTRYSIDE **SAUSAGE** 2 lbs. 27c

LOBLAW GROCETERIAS Co. Limited

The Examiner

The Peterborough Examiner, published each evening by Peterborough Examiner, Limited. Office: Hunter and Water Streets, Peterborough, Ont.

Subscription Rates: 15c per week in City of Peterborough delivered by carrier.; $6.00 per year by mail to outside points.

Members Canadian Press; Audit Bureau of Circulations; Canadian Daily Newspaper Association; Empire Press Union; Ontario Provincial Dailies Association.

H. L. GARNER, Managing Director.

A. R. KENNEDY, Managing Editor.

TELEPHONE 1600.

Private Branch Exchange to All Departments.

THURSDAY, JANUARY 5, 1939

One Way To Show Confidence

It is possible to estimate the substance and development of a community by noticing the number of homes which are being built. Home building tells quite a story if one will but stop to read or learn it. It is evidence that some individual has decided where he wants to settle down and remain; he has found employment or business conditions to his liking; he has confidence that the community where he builds is well enough assured of a future. In the case of a married man he considers the community a good one for his family. One could find a number of such things in the building of a new home.

Peterborough did well in 1938. Inside the city limits there were 541 permits issued for work of all kinds, and there were 57 new dwellings; the year before there were 32.

In North Monaghan there were 38 homes built and in Smith township at the north end of the city there were six new homes and a $12,000 school. For all practical purposes the homes in North Monaghan and those in Smith are Peterborough homes, so in all there were 101 of these new homes built here during the past year.

The largest expenditure was for the new Bell Telephone building on Hunter Street; others of major importance were Lillico Motors, Loblaw's, Braund's, Royal Theatre, addition to the Y.W.C.A., Cancy's Dairy, Williamson's Service Station and Foley and Wilson's new building. In all there has been spent in and around Peterborough well over half a million dollars.

So the year 1938 was good in that way because it gave to us over half a million dollars' worth of proof that people had confidence in our city; they were prepared to make a permanent investment here to that extent, and that is about the highest compliment which its own people can pay to any community.

We Can't "Plump" Here

Reports from Toronto which analyze the vote cast there in municipal elections say the 45,112 ballots secured by Tim Buck, unsuccessful Communist candidate for Board of Control, were secured largely by the old process of plumping. That is, those who voted for Tim Buck did not as a rule vote for any other candidate.

It is one way of running up a score for a favored candidate by the simple means of denying votes to other candidates. When it is necessary to elect four candidates as was the case in Toronto it is a poor way to vote. Nice enough for the favored candidate but weak and defenceless when looked upon from a citizen's duty to his community.

In Peterborough it is not possible to plump. In the elections we had here on New Year's day there were eleven candidates for five vacant positions on the city council; we elect one-half our council each year. The voter could vote for five and most voters did so, but it was necessary to vote for four otherwise the ballot would be rejected.

That provision was made when Peterborough finally did away with the ward system for electing aldermen in 1918. There had been several changes prior to that by way of reverting to and from the ward system and general vote, but since 1918 we have had the general vote. Plumping was forbidden by the simple expedient of having a private bill passed by the Ontario Legislature. If Toronto finds that plumping is poor business—and it is—that city could come into possession of the same kind of cure which was applied in Peterborough.

Hardly a Pleasure Trip

Their Majesties' tour of Canada has been arranged, and they will be in the Dominion from May 15 to June 15, with the exception of June 8 to 11, which will be spent in United States. On such a journey it is possibly imperative that they should visit the federal and also the nine provincial capitals, and to do that in less than a month hardly comes within the category of either pleasure or relaxation. At best it is a long East-to-West trip across Canada, and the return by way of Edmonton and Saskatoon will be even longer and making some fifty public appearances during such a journey is putting quite a strain on the royal couple.

If one were bent on pleasure only it would be possible to write down a number of methods by which a month could be better employed, but duty, stern as it is, takes precedence over the idea of pleasure and comfort. There are scores of communities all across our country which would gladly welcome a visit from our King and Queen, and they may feel a trifle disappointed when learning that the published itinerary takes the visitors elsewhere. Peterborough is in that position, but this city will wish Their Majesties just as hearty a welcome as though they were to have the high privilege of visiting this excellent city and its remarkable district.

So He Wrote a Letter

Telling people what they should or should not do is quite an industry and one which is marked by few periods of unemployment. For instance J. M. MacDonnell of Toronto wrote a letter to the editor of the London Times in which he grew critical of Anthony Eden because that gentleman visited United States without crossing the border and spending a few hours or days in Canada. The Toronto man made the claim that 20 years ago or so when the war was on Canada was considered quite an important place, but apparently it had lost that importance. And that of course was rather a dirty crack. And about as poor as could have been penned.

Ronald Tree, Mr. Eden's travelling companion, in United States, has taken the trouble to explain the situation. Mr. Eden had only a limited time to spend on this side of the Atlantic; he had more engagements booked than he could attend to. He had his parliamentary duties waiting and he also desired to get back to spend Christmas with his family. And what normal man would not?

Possibly the gentleman in Toronto was unaware of the fact that Anthony Eden had previously toured Canada from coast to coast, while he had not previously been in United States. It does seem that the Toronto letter writer was in particularly poor form and taste when he sent a letter to a London paper saying the Canadian people felt slighted because Mr. Eden did not come here. The Examiner does not for a moment believe any such feeling existed. Most of us were more interested in noticing that Anthony Eden was making a rather neat job of properly interpreting British feeling and sentiment to great audiences in United States where the people were unreservedly glad to have him as their guest.

Where Honor Is Due

When the King's honor list was announced at the beginning of the year the men who write headings in newspapers gave plain enough notice that they approved the granting of certain honors to men who seldom appear in such a list.

There was the medal of the Order of the British Empire for Tommy Rankin. Probably you never heard of him before, but he was foreman of the iron-workers who built the Queen Mary and the Queen Elizabeth. He had a big piece of work placed in front of him and he did it well.

Harry Dean received similar honors, and he is porter on the London, Scottish and Midland Railroad, and Charlie Fraser was also on the list and he is a policeman in Glasgow.

None of these men is a member of parliament; not one is in the diplomatic service. They are not men of estate or prominence. Just representatives of the great number of common people who do well what is before them; possibly men who consider it a pleasure to go home after doing their day's work. There is a good deal to be said for the inclusion of such folk in the honor list of their King, and recognition for them is eminently fitting as they represent the spinal column of the nation.

Something Like a Record

Those who hold that continuity in public service is a good thing and much to be desired will find something interesting in the way in which affairs went at election time in the united counties of Northumberland-Durham.

In the Counties Council there are 40 members, and there were but seven of them who had to go to the polls to ask for reinstatement, and six of these were returned. Showing that it is difficult enough to unhorse a reeve in his own bailiwick.

The only members who will be out of the twin-council in 1939 are those who for reasons of their own considered they were justified in dropping out of community service.

Whether the experience in Northumberland and Durham constitutes a record of some sort or other is difficult to say, but it is at least highly significant that of 40 members only one who sought re-election should have been defeated.

News Is Interesting

Aways there are interesting happenings recorded in the day's news. All the interest is not in the so-called big news of the day. Behind the news there are people and the news reveals in some way what they are doing. By way of illustration we take a few of the lesser items:

Mayor LaGuardia of New York made a political speech in which he referred to William Weidberg as a "bum," and William immediately sued for $100,000. He wasn't going to sit still and allow the mayor of New York to refer to him as a bum. The case went to court and the trial judge ruled there could be no penalty imposed as no damage had been done, but added "the word was merely abusive and ill-chosen." This is the second time the mayor has been sued for using the same word, and on each occasion he has been successful in defending his right to use it.

Joe Ott lives at Two Rivers in Wisconsin, and he has already told how the year 1939 will go for dampness and drought. On the stroke of midnight at the end of the year Joe goes to his cellar and cuts open an onion and then applies salt to the cut surface. After which he wrote down that January would be medium, February wet, March medium, May medium, June dry, July medium, August, September and October wet, November and December medium. Mr. Ott says his method is quite superior to placing faith in the wishbone of a turkey, the fur of any animal or the tilting of the moon. He avows the faithful onion always tells him the truth.

Charles Conroy was in court at Stratford on the charge he did not support his wife, but he told a story which would convince most people he was doing the best he could. He had found work in a lumber yard in Owen Sound where he earned $20 and from there he hitchhiked through one of the worst storms of the season and presented his wife with $19.70. On the face of it Charles is doing what he can and he can hardly be accused of having spent much for his own entertainment.

Those who attend the Smithfield Fat Stock Show in London, Eng., have been trying to guess or estimate the weight of a Shorthorn on exhibition there. The animal is six feet high, 12 feet six inches long and 11 feet around the girth. Giant of the show it is and claimed to be the largest Shorthorn in the world. Readers in the country would probably have a better idea than others regarding the weight. We would place the weight at 3,200 pounds, but admit that is a guess and not an estimate. Probably some of our farm readers could do much better.

NOTE AND COMMENT

During their visit to Canada Their Majesties will not see the Dionne children. Neither will they visit Peterborough. In spite of that we hope they have a good time.

Premier Hepburn had some trouble in sailing for Australia because of a strike at U.S. Pacific coast ports. And it would be just his luck to be bothered by a C.I.O. demonstration.

Some resident of Lambton county has already reported having seen the first robin of 1939. Get out—it was a 1938 bird which had not been able to afford a trip south.

Rockefeller Centre in New York has three miles of underground streets where shoppers can defy the weather. The thing would be perfection itself if they could also defy their bankers.

The British taxpayer knows no rest. Germany announced it would increase its strength in submarines, and then it was stated in London Britain would build more submarine chasers.

Premier Daladier of France is reported to have been pounding out defiance to Italy. There was such a stock of that stuff in 1938 that the Frenchman has to make use of what was left over in the business of 1939.

In Scranton, Pa., it is proposed to paint a yellow ring on a car when the driver is found guilty of reckless driving and it will stay on for 30 days. It is rather tough on the driver, but reckless driving is also tough on other people.

Dairyman near Victoria, B.C., has such unusually good water on his premises that he sells it for 10 cents per quart and milk for 12 1-2 cents. There are not many dairymen who would dare go in for the milk and water business.

There are 19,000 policemen in New York. And quite well we recall the village where one man was the police force and he also cared for the village hall, rang the bell, bought the gravel for the main street, cut the weeds, operated the weigh scales, put stray cows in the pound and maintained law and order.

COUSIN EZRA

(By A.R.K.)

¶ The overcoat that Ezra wore, had served eight seasons, even more, it was entirely through; so Ezra told me weeks ago, he really wanted me to know, he'd get one that was new.

¶ But Ezra would not shop at home, just mention that and he will groan, they don't give bargains here; they haven't got the cut and style, he's never noticed one worth while, and some of them are queer.

¶ So Ezra sent his cash away, some far-off name he'd seen one day, he named the style and price; and he would have a jacket then, the envy of all passing men, he'd greet the days of ice.

¶ But Ezra cannot wear his coat, he looks just like a billy goat, it has no swagger air; the sleeves aren't nearly long enough, and it is made of shoddy stuff, and fits just here and there.

¶ I'd rather buy my things right here, and if they look a trifle queer, it never worries me; if things are rather loose or tight, quite gladly they will make them right, just like they ought to be.

¶ But Ezra's stuck, he knows it too, and he is stubborn through and through, and all he does is wail; he cannot get his money back, his coat just stays there in his shack—it's hanging on a nail.

You may find it HERE

GERMANS, by official decree, wear 16 per cent wood fibre in their stockings and underwear. The order is part of the Nazi four-year campaign to make Germany independent of cotton and other raw materials which the country must secure from abroad.

✧ ✧ ✧

Felt is the oldest cloth known to man.

✧ ✧ ✧

During the 13th century the poorer classes in Denmark were not allowed to wear red clothing, nor was the color red to appear as part of their apparel; red was regarded as a royal color and was reserved only for the royalty and members of the nobility.

✧ ✧ ✧

The odor of cloth usually comes from sulphonated castor oil, which is generally used to soften and lubricate the fibres so they can endure the high speed of weaving machinery, as well as to make them feel softer to the touch.

✧ ✧ ✧

The Government of the United States gives six yards of cloth every year to over 4,600 Indians living on reservations in New York State. This is done to carry out the terms of the Treaty of Canandaigua, drawn up in 1794, whereby the government agreed to allow the Indians a cloth bounty if they would not make war upon the pioneers.

✧ ✧ ✧

While it is common knowledge that cloth is made from cotton, vegetable fibres and even wood, most people are not aware of the fact that there are two mills in Columbia, South Carolina that weave cloth from human hair. This strange cloth is manufactured for the purpose of straining oil from cottonseed.

✧ ✧ ✧

FACTS ABOUT FLAGS.

THE first American flag ever raised as a sign of victory in battle was made of a blue coat, a white shirt, and red flannels.

✧ ✧ ✧

The American flag is popularly known as "the Red, White and Blue." The French flag contains the same colors but is known as "the Blue, White and Red."

✧ ✧ ✧

A rattlesnake was once the emblem used by the colonies during the American Revolution.

✧ ✧ ✧

The famous painting, "The Spirit of '76" shows the American flag floating in the back-ground. The flag, as it is shown in the painting was not however, adopted by Congress till 1777.

✧ ✧ ✧

Ohio is the only state having a pennant-shaped flag; flags of all the other states are rectangular.

✧ ✧ ✧

The flags which fly from the four staffs over the Capitol Building in Washington last for less than 30 days. Wind and weather accounts for their short life. The Government disposes of its worn flags by burning them.

✧ ✧ ✧

At the State Department, in Washington, is the flag which avenged the death of Abrahom Lincoln. It was draped over the box in Ford's theatre, in which Lincoln was sitting, when John Wilkes Booth slipped behind him and fired the fatal shot. When the murderer turned to leap from the box onto the stage his spur caught in the bunting, causing him to fall and injure himself so seriously as to lead to his eventual capture and death.

✧ ✧ ✧

British regiments no longer carry their colors into action. Flying emblems used to serve as rallying points in the din and smoke of battle, but as long-range weapons developed they became death-traps, particularly to those who carried them. In the Crimean War nearly every British color-bearer was killed That, incidentally, was the last European war into which English colors were carried.

✧ ✧ ✧

The President of the United States has his own flag—an emblem bearing white stars on a blue background. The Vice President's flag has blue stars, one in each corner, on a white field.

✧ ✧ ✧

THE SAILOR'S LIFE.

BRITISH sailors in the 18th century were inhumanly treated. For a trivial offence a tar would frequently be flogged to the point of death. When he fell sick he was deprived of his pay. The ship's doctor was often drunk. The sailors' rations were insufficient and oftimes infested with vermin.

✧ ✧ ✧

The sailors' hornpipe is now required training for all men in Australia's naval reserve. It is considered an excellent form of exercise.

✧ ✧ ✧

Sailors are never "fired." Each trip is a separate job, and sailors sign on and off at the start and finish of each voyage. If a seaman's work is not satisfactory he is not asked to sign on for another voyage.

✧ ✧ ✧

Statistics indicate that sailors of the United States Navy are healthier than any other similar group in the world.

RELIEF IS COSTLY.

FIGURES prepared at the city hall on the cost of relief in the city of Lethbridge show what a tremendous burden it has been on a little city of 14,000 people.

Since relief became a factor in Canada in 1930, up to the end of 1938, it has cost the city of Lethbridge the sum of $678,328.41, which includes $50,084.56 for administration.

NO SUCH TALK

(Montreal Star)

There are lots of people in this world we can see through. But we never get them in front of us at the movies.

ACT THE PART

Boss: "My wife is calling this morning, Miss Morgan. This wig and specs will about make you fit my description of you."

—Humorist.

People Aren't Statistics

(From Editor and Publisher)

THAT news story about the decrease in traffic deaths which appeared in most newspapers the other day didn't tell the whole story. There was too much in it about statistics and not enough about people. We'd like to fill in some of the details here, because we don't like to think of ourselves in terms of a statistic.

"Nineteen per cent. drop in motor vehicle fatalities" the headline said.

It didn't say that the nineteen per cent. drop meant at least 7,500 persons alive and well today, getting ready to celebrate the New Year, who had the finger on them when this year began. It is even possible that our own number was up.

It didn't say anything about the years of disheartening labor put forth by engineers, educators and public officials in creating physical, mental and legal safeguards which would finally culminate in saving those 7,500 precious lives.

It didn't say anything about the editor in Hometown and a lot of other hometowns who, sick of the daily story of suffering and death, called his staff together and said: "We're going to check this slaughter in Hometown if the power of the press can do it."

It didn't record the fact that the editor's campaign succeeded and that as a result of it Jim Brown and Mary Jones and Bobby Smith are still useful citizens of Hometown instead of being statistics in the coroner's file.

And it didn't say anything, either, about what might happen in 1939 if any of us should decide to rest on our oars, believing that the race with Death is won.

• Voices That Cry Out For Peace

One of the living forces for peace in Europe, and one that will exert increasing pressure against the mad, unreckoning schemes of the Nazi dictators, is the growing peace sentiment among the German people. They have little opportunity of expressing themselves says the Financial Post, but that they share our own fear of the consequences of another European war has been evident to those who have visited that country in recent weeks.

This week a Christmas card reached the office from one of the most brilliant women in Germany a top-ranking leader of the German Women's Front. On the back she scribbled a personal message which includes these words:

"Thank Heaven, we have been able to keep peace in spite of all the crises—and, God willing, we will continue to do so next year. If only some of the understanding that links the human beings of different nationalities together could lead politics!"

Anyone who cannot read between the lines of that note something both daring and significant does not appreciate the iron rule of discipline and propaganda in Germany. It is a voice crying out in the great darkness.

Several letters from Germany have recently been received, all in similar vein.

Gradually it will sink into the depths of German understanding that Hitler is leading that nation onward to a destructive war.

If Mr. Chamberlain's policy of appeasement merely postpones the European war from day to day and from crisis to crisis, until the German people themselves oust their leaders or until Chancellor Hitler comes under the influence of some of his milder advisers, it will enable peace to be achieved in Europe without hazarding civilization itself in a death struggle.

• Could Thresh 66 Sheaves In A Day

A person entering the log barn of 1838, during the harvest peroid, would probably see the owner beating the heads of sheaves over a pole which was suspended about two feet above the floor. This was called "rushing" and was the first form of threshing known to Ontario. One pioneer boasted that he had been able to thresh as high as 66 sheaves in a day, in this manner, and usually obtained about one and a half bushels of wheat. Too bad he could not have lived to see the modern separator with a capacity of 400 bushels per hour.

Rushing was succeeded by flailing, the sheaves being layed on the barn floor and pounded with the beater which revolved in the hands of the operator. The grain, straw and chaff were separated by pouring them in the wind and the big home-made wooden forks and shovels were useful devices for this purpose. When some ingenious settler designed the "wecht" (ancestor of the bushel measure) it was regarded as the last word in equipment. They were made by attaching a piece of tanned sheepskin to a wooden rim.

The first separator was scarcely more than a cylinder. In making these machines the farmer was obliged to co-operate with the local blacksmith. The latter made the metal parts of the outfit while the former fashioned the wooden framework. Two feeders were required, one man to cut bands and the other to handle the sheaves. Grain, chaff and straw were dumped in a pile behind the thresher and the man who invented the "winnowing-machine" (primitive fanning-mill) won the gratitude of all concerned. It was a real help in getting the grain clean enough for disposal.

To The Editor

AFFAIRS IN DUMMER.

EDITOR Examiner: Sir: On Dec. 27 we read in your valuable paper an item, re. Dummer's Reeve, where Mr. McDonald resigned in favor of Mr. Martin. If your reporter was at the nomination in Warsaw I think he was dreaming, as his report was very misleading to the readers of the Examiner. Why did he got give the honest fact of the meeting? There were five men nominated for the reeve ship, three of those men withdrew their names, leaving Mr. Martin and Mr. Clysdale in the field, both men satisfied to stand an election. Now I like fair play. Why was Mr. Clysdale's name never mentioned in his report? I think the ratepayers also, Mr. Martin, will agree with me that Mr. Clysdale deserves the credit for giving Mr. Martin the honor of being our reeve and not Mr. McDonald as was stated in the paper.

I have an idea your reporter was a stranger. Why? because Dummer is chucked full of dandy men, then why pick specials? Since election day has passed and we have our council all up-to-date, I think a great many people have got their second sight. Had it not been that a very disagreeable scene which took place on the platform, I feel things would have been different. If three or four officers of the township can say, "you can speak," or "you are not going to speak at this meeting," and it a public meeting, pull it off, and get away with it, I think the ratepayers, myself included, were a darned bunch of 'dead heads,' to let such a thing go on. Britain don't allow dictators to rule. Why did we?

I believe an election this year with two good men in the field would have been best; the ratepayers would have had the say and not a few very anxious chaps, wanting it their way. Now I don't hesitate to say, Mr. Clysdale got it slipped over him. I always thought he was the kind of a man, a young fellow would do well to take pattern by, and that is one reason why I stand up for him, because Dummer has no better.

In case some might think I had a grudge at Mr. Martin I will say he is a gentleman and his word in his bond. 'Enough.' Thank you.

FRED GIRVEN.

Jan. 3, Dummer.

A Bit of Nonsense

Proud

Stranger—How old is your little baby brother?

Little Girl — He's a this year's model.

A Deal

"When the Queen of Sheba came and laid jewels and fine raiment before Solomon, what did he say?" asked the school teacher.

"'How much do you want for the lot?'" suggested a boy.

Hard To Believe How Time Flies

JANUARY 5.

1909 Havelock votes itself dry by passing a local option bylaw by a large majority.

Dan Whetung, veteran driver of the Chemong Lake, nearly loses his team when one of the animals breaks through the ice.

Journeymen barbers entertain the bosses and apprentices at a banquet at Hooper's.

Peterborough poultry shows opens in the Market Hall with a fine showing of birds.

F. Buntin is installed as president of Lansdowne Lodge, Sons of England.

1919 The coldest weather of the winter is experienced today with 16 below zero recorded.

Peterborough branch of the Great War Veterans decides to run a booth at the Poultry Show.

The public skating rinks at the West Ward school and Inverlea are ready for use.

Rev. Harry Frost is to succeed Rev. D. E. Johnston as pastor of the Lakefield Methodist Church.

Dr. J. H. Eastwood's automobile is practically demolished in a collision with a train at the Argyle Street crossing.

1929 Word is received that John Parks who escaped this week from the local jail has stolen another car in Aymer.

Robert Veitch has been re-elected president of the Peterborough Caledonian Club.

Isaac Newton Ackerman, well-known resident of Norwood has died suddenly.

Brock Street Rink opened for skating tonight, the latest start since the rink was built.

St. John's hockey team defeats Bobcaygeon 4 to 2, the first O. H. A. victory for a Peterborough squad since 1297.

A Bible Message For Today . . . .

AND Jesus walked in the temple in Solomon's porch. Then came the Jews round about him, and said unto him. How long dost thou make us to doubt? If thou be the Christ, tell us plainly.

Jesus answered them, I told you, and ye believed not; the works that I do in my Father's name, they bear witness of me.... My sheep hear my voice, and I know them, and they follow me: and I give unto them eternal life; and they shall never perish, neither shall any man pluck them out of my hand. My father which gave them me, is greater than all; and no man is able to pluck them out of my Father's hand.

I and my Father are one.—John x, 23-25, 27-30.

BEAVER TELLS HIM.

—— Bert Overland, well known Algoma trapper and guide, expects a late Spring.

And he deduces this from the fact that the beaver in his section of the country have been laying in unusually large stores of feed.

"Nature is Nature," says Bert, "and that is the best sign I know."

He recalls in that connection that he observed the same course of conduct by beaver previous to the late Spring and severe Winter of 1922. And this season, he adds, the conduct of the beaver is further supported by that of the red squirrels, who also were busy early and late during the Fall putting in a big store of supplies for the Winter.

"And", he adds, "when the trout spawn late, as they did this year, you can count on a long Fall with Winter slow in getting started."

Sault Ste. Marie Star.

SOME ENGLISH HUMOR.

Several bald-headed eagles have been seen in America recently. This somewhat shakes the theory that going without a hat makes the hair grow.

According to a psychologist, while the birch may electrify a schoolboy into bettering himself, it might easily have just the opposite effect. A make and break switch, as it were.

A business man who lives at the seaside has caught the same train for London at a few minutes past eleven every morning for twenty years. The 10.66 from Hastings?

According to a writer on health matters, a pint of cold water drunk every day soon does away with the tendency to have colds. Not only that: it very soon does away with the tendency to drink a pint of cold water every day. — London Humorist.

To the Electors of Otonabee:

I wish to thank all those who have assisted in any way during the election on Monday. I hope that the council may now have more good will and co-operation and that the year 1939 may be to all a year of great prosperity.

JAMES C. PETRIE.

To the Elctors of Smith Twp.

I wish to take this opportunity to thank all those who gave me their support in the recent municipal election in Smith township.

I assure you I will endeavour to merit the confidence placed in me by discharging all duties assigned to me faithfully and conscientiously.

Sincerely,

GORDON HANCOCK.

Tweed District Highway In Bad Shape

(Examiner Correspondence.)

TWEED, Jan. 5—"Little better than a snake track," bus drivers described sections of the Tweed to Belleville road on Wednesday.

Cars and buses have been forced to negtiate No. 37 highway in deep single ruts. On encountering other machines they have been forced to pull to the side of the road and halt. A constant threat of becoming snow bound is present.

The section of road from Roslin to Tweed is reportedly the worst for drivers, with that section apparently receiving the heaviest snowfall.

Traffic for cars on lesser travelled roads through the county is also almost next to impossible. Medical men, mail couriers and others have been forced to depend completely on horses and sleighs for travel.

The lowest temperature of the current winter of eleven below zero occurred on Tuesday night, with a low maximum of only one above zero being recorded on Tuesday.

Approximately two feet of snow on the level covers the Tweed section.

Work of cleaning up the debris and wreckage of fifty thousand cans of canned goods, destroyed with a warehouse belonging to the Folkard Canning Company of Prince Edward County, in a disastrous fire that reduced the entire season's output to a pile of smoking, exploding ruins on Monday, commenced yesterday.

Destroyed with the warehouse and contents, was a large garage from which cars and trucks belonging to the company had been removed a few seconds after the blaze had been discovered.

Cause of the fire is now attributed to overheated pipes, and not to a stove explosion as was at first believed. The real cause, however, cannot be ascertained until debris has been cleaned up and the stove examined, reports state.

Owners of the company paid tribute to the work of the volunteer firefighters who braved clouds of strangling smoke in a successful effort to save the main factory building. Adding to their handicap as they fought intermittent blazes that broke out with exploding cans of tomatoes, peas, corn and fruits, hurled at them from all directions by the heat of the warehouse conflagration.

Jewish Leader Weeps As He Reaches U.S.

HOBOKEN, N.J., Jan. 5—(AP)—Dr. Henrich Weiss, chief rabbi of Lower Austria, arriving from Antwerp yesterday as a refugee, said he would assume leadership of refugee Jews from Germany in the United States.

As he disembarked from the S.S. Pennland with his wife, Julia, their two young children, and 66 other persons fleeing Nazi Germany, he asked tearfully, "Am I really in the United States? Can I now talk without fear?"

Then he bowed his head and offered a prayer of thanksgiving.

Dr. Weiss said he would urge Jewish leaders here to do all they could to get Jews out of Germany as quickly as possible.

DOURO

The funeral of the late John O'Toole, a former resident of Douro, took place on Saturday morning from his late home in Peterborough to St. Joseph's cemetery, Douro.

Mrs. Michael Leahy of Peterborough spent the week-end at the home of her brothers, Messrs. John and Joseph Coughlin.

Mr. Clare Condon of Peterborough is visiting his brothers, John, Gerald and Stanley Condon and his sister, Mrs. Olan Leahy.

Mr. John Condon, who has been employed near North Bay, is visiting friends in Douro.

Mr. and Mrs. Thomas Whibbs of Toronto spent New Year's with the former's mother, Mrs. Thomas Whibbs.

Ray Carlow was re-elected trustee in S.S. No. 12, at the annual ratepayers' meeting. He is also secretary. Other members of the board are Percy Bell and Roland Tedford.

Mis Agnes Hogan, nurse-in-training at Ontario Hospital, Whitby, is spending a week with her parents, Mr. and Mrs. Austin Hogan.

Fears For Britain

R. S. Hudson, member of the British parliament and parliamentary secretary to the department of overseas trade, who is one of the junior ministers who threatened to resign as a protest against the lackadaisical manner in which Britain's defences are being strengthened. The dismissal of three cabinet ministers was demanded. The three are Leslie Hore-Belisha, war minister; Sir Thomas Inskip, defence minister, and Earl Winterton.

Kitty On Top Of World—But Soon Brought To Earth

A cat may look at a king, but here is one that surveyed the world from top of a pole, LEFT, with apparently supreme contentment. But a pole is not a proper permanent perch, so a tender-hearted lineman, Henry Paul, climbed up and took kitty down from her dangerous roost. The rescue took place in Baltimore, Md.

Ex 'Lone Wolf' Explorer And Bride Wintering Well, Say Eskimos

CHURCHILL, Man., Jan. 5 (CP).—No longer the "Lone Wolf" of the Arctic, T. P. Manning, daring leader of the British-Canadian Arctic expedition, one of whose members perished when swept out to sea 1,000 miles north of Churchill last September, is "wintering well."

From the icy wastes of Baffin Island, Eskimos have brought word of Manning and his young wife, whom he married at the Arctic settlement of Cape Dorset six months ago, to Repulse Bay, 600 miles north of here.

A wireless message from Repulse Bay last night said the Eskimos reported Manning and his wife are making good progress in their explorations up the west coast of Baffin Island.

It will be many months before he returns to England with his bride, a Halifax girl, Ella Wallace Jackson, who went north last summer on the steamer Nascopie for her wedding.

Mr. and Mrs. Manning expect to go overland to Clyde River on the east coast of Baffin Island to journey to Halifax on the Nascopie.

The Eskimos reported the exploring couple were about half way up the west coast of Baffin Island, approximately 300 miles north of Cape Dorset, which is at the southern tip of Foxe Peninsula, Hudson Bay.

Tragedy Of The Arctic.

Late last month word of the tragic death of R. J. O. Bray, young member of the expedition, was radioed out from Repulse Bay by his companion, Patrick Baird, English geologist, who trekked 250 miles from Igloolik to tell of the explorer's death.

Two hundred miles within the Arctic Circle, near Igloolik, Bray was swept to sea in an open boat last September.

Baird, accompanied by G. Rowley, another member of the expedition, left Repulse Bay for Igloolik, December 30, planning to join their leader and work with him across Baffin Island to Clyde River for the journey out next September.

For a year, in 1937, Manning carried on his exploration work alone, mushing with dog team across hundreds of miles of Arctic barrens without the aid of Eskimo guides. He first went into the Arctic in 1935, returning a year later to organize the British-Canadian expedition.

School Report.

FAIRMOUNT SCHOOL (S.S. No. 3, CAVAN)

A, Excellent; B, Good; C, Fair. Names are in alphabetical order.

Grade 8.—Edward Ballantyne, C; Nelson Ballantyne, B; James Irwin, B; George Turner, C; Thomas Walsh, B.

Grade 6.—Kenneth Balsdon, B; Jean Fair, A; Marion Seymour, A; Betty Turner, C.

Grade 5.—Jack Turner, C.

Grade 3.—Audrey Fair, B; Jean Seymour, B; Nancy Walsh, A.

Grade 2.—Eleanor Downes, B; Edward Turner, C.

Grade 1.—Donald McIndoo, B; Ivan Rowan, C; Mervin Rowan, B.

—Clairemont S. Morgan, teacher.

Play Presented At Roseneath

(Examiner Correspondence.)

ROSENEATH, Jan. 5. — A three-act play, "Christmas at the Stebbins," was a special feature on a fine program presented by the United Sunday School on Friday night. The play was a story revolving around a rich couple from the city marooned for Christmas Eve in a plain country home. A rich, fashionable member of society has her faith in Christmas restored, learns that happiness may be found in simple things and joy is the reward of service. George Dobson and Miss Ruby Blodgett played the city couple, Miss Hildred Taylor was the grandmother, and Fred Lewis and Mrs. L. Tucker the father and mother in the home. Other parts were played by Shirley and Perry Brisbin, Frank and Clark Mouncey, and Vivian Pringle.

The concert, the last Christmas program of the year, opened with the school singing "Silent Night." A dialogue, "Entertaining Sister's Beau," was played by Ray Bradshaw, Leila Taylor, Catherine Hugh, and Rex Crego, the latter three were junior pupils.

A pantomime, "Angels from the Realms of Glory," was acted by Misses Irene Brown and Hildred Taylor as Angels, Ray Bradshaw and Fred Lewis as Shepherds, Messrs. S. Bradshaw and Andrew Brown as the Wise Men, Fern Blodgett, Jean Carew, Vivian Pringle, Everett Adams, Oral George, and Elmer Mouncey as Earth's Weary Children, Mrs. L. W. Scott sang the hymn, portrayed by the actors.

The youngest actor on the program was three-year-old Betty Joyce who sang a song, "Alice Blue Gown" was portrayed in song and dance by eight little girls. The characters were: Eleanor Brown, Lois Dowler, Frances Crego, Joan McMillan, Audrey Scott, Lorna George, Doris Spiers ,and Mavis Thackeray.

There were recitations by Pauline Down, Rex Crego, Joan McMillan, Leila Taylor, and Frances Crego. A monologue, "Old Mother Hubbard," by C. W. Varcoe and piano instrumentals played by Mrs. C. W. Varcoe and Mrs. S. Thackeray. Oral George entertained with songs, with guitar accompaniment. A song, "Ring the Bells for Christmas," was sung by ten Primary girls. A drill, "Dance of the Flowers," was a pretty picture, acted by Catherine and Mary Hugh, Adelaine Mouncey, Noreen Adams, Jean Braithwaite, Olive Sherwin, Mavis Thackerey and Norma George.

"Shine On," a two-part song, was sung by Audrey Mouncey, Doris Roberts, Geraldine Hugh, and Shirley Brisbin. Two dialogues, "The Minister's Mistake" and "Uncle Hiram's Cold," were presented by Junior and Intermediate pupils, and well acted. The characters in "The Minister's Mistake" were Ivan Thackeray, the minister; Audrey Mouncey, the widow; Jean Braithwaite, the maid. In "Uncle Hiram's Cold," Everett Adams was Uncle Hiram, and Noreen Adams, his wife. Other characters were: Olive Sherwin, Adelaine Mouncey, Doris Roberts, Elmer Mouncey, and Oral George.

Rev. L. W. Scott presided, and the accompanists for the evening were Mrs. Ella Brown, Mrs. C. W. Varcoe, and Miss Irene Brown.

DOMESTIC FUR INCREASES

EDMONTON—(CP). — Domestic fur pelts soon will exceed those taken from animals caught by trappers in Alberta, Hon. E. C. Manning, minister of industry, said at a fur show here.

Stratoliner Ready For Her First Tests

Officially known as model-307, Boeing Aircraft Company's 33-passenger "stratoliner," is shown after being wheeled out into the open at Seattle, Wash., for the first time to be prepared for a series of engine tests. The silver four-engined craft is 74 feet long with a 107-foot wing spread, weighs 42,000 pounds and is designed to cruise at 300 miles per hour at a sub-stratosphere altitude of 20,000 feet. Two superchargers will maintain a cabin pressure greater than that of the rarified air outside at that altitude allowing the passengers perfect breathing comfort at all times. The dirigible-like fuselage is perfectly streamlined without a break even for the windows of the control compartment. This is the first of nine of these high-altitude land planes built for Pan-American Airways.

Bewildered Robin?

BRIGDEN, Ont., Jan. 5. —(C. P.)—Here winter hardly has started and already a robin—harbinger of spring—has been sighted. Frank Kilbreath, who saw the bird, isn't sure whether it means a mild winter and early spring or whether the robin is on a belated trip to warmer climes.

Flavour for a hundred dishes from one bottle

• For that special roast or that juicy sizzling steak—for chops, hash or stew—or any meat, hot or cold—vegetable dishes—omelets—

Madam, the big, red bottle of Heinz Tomato Ketchup offers you a store of never-failing extra flavour for every meal you serve.

It has such a wealth of *distinctive* flavour. Just see what's in it! Pedigreed, vine-ripened, extra-juicy, Heinz aristocrat tomatoes—picked, cooked and bottled the same day. Pure granulated sugar. Racily fragrant spices from the far-off Orient, with inimitable bouquet. Heinz' own aged-in-wood vinegars, with their bland pungency. All these choice ingredients are boiled down to a rich, thick sauce by master chefs, with housewifely care. Then bottled hot and fresh and away to your grocer!

Treat your family often. Win extra praise. Get a few bottles of Heinz Tomato Ketchup from your dealer today. You'll agree it's cheaper to pay more for something better.

"It outsells all others"

57 Heinz Tomato Ketchup

New Year Food SAVINGS

HIGHLY NOURISHING—VERY EASY TO DIGEST
Ovaltine 38c-58c-98c

SHIRRIFF'S PURE
VANILLA EXTRACT 4 oz. Bot. 39c

MACONOCHIE'S SCOTCH
Kippered Herrings and Herrings in Tomato Sauce
lb. can 22c ½ lb. can 14c

OXYDOL - - lge. pkg. 23c

D.B. CLEANING PASTE can 15c
For all household cleaning, better than cake or powder. Hurts only dirt.

REVIVE YOUR FLOORS WITH
Chan Wax—Harder, More Durable
½ lb. Can 35c | Pound Can 59c | 2 lb. Can 95c

Sunlight Soap FAMOUS THE WORLD OVER Cake 6c
Infant's Delight Soap Cake 5c

Head Lettuce
Large, crisp heads ..... lb. 10c

Celery
Bleached, large bunches 10c

Heinz Demonstration
OF PURE FOODS AT OUR CHARLOTTE AND DOWNIE STREET STORE.

BANANAS More nourishing in winter than in summer 3 lbs. 25c

FRESH FISH
Fresh Fillets of Haddock ..... lb. 15c
Smoked Fillets of Haddock ..... lb. 15c
Smoked Scotch Kippers, headless ..... 4 for 25c
Red Silverbright Salmon, piece, lb. 15c; sliced lb. 17c
Kipperines—a delicious snack ..... lb. 22c

MEATS
RED BRAND GOVERNMENT INSPECTED BEEF
POT ROAST LEAN TENDER lb. 15c
BLADE ROAST MEATY BLADE OUT lb. 17c
Rolled Plate Rib FOR BOILING lb. 18c

CHOICE MILK FED VEAL
VEAL STEAK LEAN, TENDER lb. 32c
YOUNG LAMB
LOIN or LEGS ROAST lb. 28c

CHOICE QUALITY SLICED—NO ENDS
Breakfast BACON lb. 25c
½ lb. 14c

McCORMICK'S
SODA WAFERS
Jersey Cream or Toasted
2 Reg. Size Pkgs. 21c

LIBBY'S
PORK & BEANS
Large 2½ Size Can
2 for 25c

GLENWOOD
Diced Beets 12-oz. Can 5 for 25c
Diced Carrots 12-oz. Can 5 for 25c
Lay in a quantity at this price

DURHAM
Corn Starch 3 pkg. 25c
BEEHIVE GOLDEN
Corn Syrup 5-lb. Can 37c

E. E. MASON EST. 1876
Mason's GROCERY STORES

VINES DROPS ANOTHER TENNIS MATCH TO NEW PRO, DON BUDGE

But Experts See Trouble Ahead For Great Budge

BOSTON, Jan. 5—(AP).—Despite a decided overnight improvement, Ellsworth Vines today found himself two matches down to Don Budge, the former king of the world's amateur tennis shotmakers, when they took off for the first long jump in their 70-match transcontinental tour for cash.

Vines, who opened in jittery fashion against Budge in New York Tuesday, had his strokes almost razor-sharp here last night but he missed so many of them by the scantiest of margins that the court's latest professional recruit gained a 6-3, 8-6, 6-4 victory in a match that both agreed was much better than their initial effort.

It was apparent, however, that Vines needs a bit more stiff work to regain full control of all of his powerful shots. When he does, Budge, judging from his cautious performance here, will have a terrific task holding his own.

Schedule Is Drawn Trent Valley League

(Examiner Correspondence.)

CAMPBELLFORD, Jan. 5.—Charlie Davidson, president of the Campbellford Hockey Club, is not at all pleased with the hockey schedule which has reached him from the secretary of the Trent Valley League. Of the six home games in the first half of the double schedule, only three are slated for Friday evenings which have always been the choice of fans here. Although there is some agitation to have it changed the following is the schedule:

Jan. 5—Trenton at Tweed; Campbellford at Madoc; Norwood at Stirling.

Jan. 9—Madoc at Norwood; Stirling at Tweed; Trenton at Campbellford.

Jan. 12—Tweed at Stirling; Campbellford at Trenton.

Jan. 13—Norwood at Madoc.

Jan. 16—Stirling at Madoc; Norwood at Trenton.

Jan. 16—Campbellford at Tweed.

Jan. 19—Madoc at Stirling; Trenton at Norwood.

Jan. 20—Tweed at Campbellford.

Jan. 23—Madoc at Tweed; Stirling at Trenton; Campbellford at Norwood.

Jan. 26 — Norwood at Tweed; Campbellford at Stirling.

Jan. 27—Trenton at Madoc.

Jan. 30 — Stirling at Norwood; Madoc at Campbellford; Tweed at Trenton.

Feb. 2—Trenton at Stirling.

Feb. 3—Norwood at Campbellford; Tweed at Madoc.

Feb. 6—Stirling at Campbellford; Tweed at Norwood; Madoc at Trenton.

Feb. 9—Madoc at Norwood; Stirling at Tweed.

Feb. 10—Trenton at Campbellford.

Feb. 13 — Trenton at Tweed; Campbellford at Madoc.

The games of Stirling at Campbellford and Tweed at Norwood slated for Jan. 2nd were postponed.

"The First Legion," the American play with a wholly masculine cast, has been presented in Paris.

Amerk Goal-Getter

It's no wonder that when the National League scoring statistics are issued each week there are usually a surplus of Red Dutton's Americans' surprise team of the league, clustered around the top. The players take turns going on scoring rampages, and in one of these, Johnny Sorrell, ABOVE, joined the growing ranks of players who have counted three times in a game this season, when he plunked three shots behind Turk Broda, of Toronto Maple Leafs, in one of their recent meetings.

MUSSING UP THE MAPLES

The first guns of the New Year league bowling were fired at Duffus alleys last night when eight teams of Automobile men, two teams of Bankers and one team of merchants trundlers were on hand to do their stuff. High living of the holiday season was apparently a big handicap as only six men showed any kind of form. J. Frost of the merchants' was high with 712, Morris O'Neill of the Motor league teed off for 679, Cliff Curtis 644, Alex Watson 640, M. J. Duffus 617 and Ken Shadgett 602.

The results in the Automobile saw the crack Auto No. 1 team get away to another good start when they took all 8 points from their buzzer Automotive No. 2 team. Nash and Chrysler tangled up for three close games, the former taking the works, 8-0. Buick took 6 from Hudson and Harry Dorsett's strike-out in his last frame was all that saved Chevrolet from a whitewashing at the hands of Ford.

The City League which refused to quit for holiday festivities will go into action again tonight. The big question as usual being, how to stop the K of C. entry who on their last appearance coasted in with over 3800 pins.

The following is the standing of the Automobile League for the first half:

Team	Pts.
Automotive No. 1	65
Buick	64
Hudson	63
Nash	56
Ford	46
Oldsmobile	46
Chrysler	41
Pontiac	34
Chevrolet	30
Automotive No. 2	26
Dodge	25
Graham	24

High Three—M. J. Duffus, 786
High single—Gray Copping, 380

SPORTS DAY BY DAY

Digging Up the Local Dirt With the Odd Chuckle or Two

By CEC. PERDUE

Noting an item in the Niagara Falls Review where they panned the refereeing recently of Dinty Moore, we recalled a smart crack pulled on the same Dinty by Pat Calladine of Peterborough. In that bitter O.H.A. semi-final game last winter in the Falls, the Petes crabbed at some of the decisions made by Referee Moore—who had played in goal for Canada when they lost out in hockey to England. Dinty came off the ice between periods and some of the Petes and their followers started to argue with him on some point or other. Dinty looked decidedly dignified and stated: "No use arguing, boys, I don't make mistakes on the ice." And quick as a shot, Pat replied: "Well, you did on that goal that beat you in England two years ago!" Moore flushed and strode off with the Petes' chuckles ringing in his ear.

* * * * * *

Two of last year's local juniors, Al and Grant Clark, are doing okay in hockey now with Clarkson Tech in Potsdam, N'Yawk. They were in the starting lineup the other night when their squad held the strong Queen's gang to a 3-0 count, Al bumping 'em around on defence and Gee sparkling at centre. They have plenty of games this winter—and apparently the freshman rule isn't keeping them off the team—and will be going to New York City twice for games as well as playing Yale and Harvard. The University has a new rink with plans afoot for an artificial plant soon. Al Gratton of the Petes graduated from this college. We're glad to see the Clarks—good athletes in several lines—clicking okay in their new surroundings.

* * * * * *

Boys Of Bowman Villa.

Our Colts open their home schedule in the O.H.A. here tomorrow in the twilight when they mix it with the Bowmanville juniors at 8.30 in the Brock St. opera house. Well, it's had its share of notes! This ought to be another typical junior affair, slambang and full of ginger. We told fans to look for a nifty fray when Lindsay and Monarchs met in a junior melee here a week back—and they saw a fine overtime tie tussle. And they can look for another smart scrap Friday with both teams packing lots of beef and puck ability. Some of the boys from Bowman Villa played football with that good team which knocked off P.C.I. last fall, and some of our P.C.I. lads—now with the Colts—will remember that. Ought to be a good game.

* * * * * *

Quite a crowd at the Brock last e'en saw the Colts drop an 8-4 exhibition decision to St. Mike's Buzzers of Toronto, the difference in condition accounting for the Gaels' margin. The Colts, in as good shape, would make it mighty tough for the Irish and might quite well knock their ears off. A strange sight was beheld at the arena, with the reserved seats practically filled and the rush side full of empty splotches. A thousand or more took in the fray, and over half of 'em were of the carriage trade. The rush gang let the German Refugee Fund down, whereas the reserves were sold out—even tho' some folks bought ducats and didn't attend the game. But it was a pretty fair turnout, and the prizes donated by local merchants and manufacturers were good. J. J. Duffus, M.P., did the drawing with Dick Lush announcing.

* * * * * *

Turned On The Heat.

Both junior teams last night turned on the heat all the way and made it plenty hot, but the Colts tired a bit near the end of the second and third chukkers. Some pretty fair hockey shown, too, and our Colts will click well before the season finishes. That guy Wade can skate like a fool, while Foster flips his shots like he tosses forward passes on the grid. And Capt. Sid Craig looks okay, with Stewart another promising forward. As well as Parnell and Williams. While Cournyea looked oke in goal and Ward and King checked good on defence. Just to mention a few. The visitors had an edge on condition, being on the ice nearly two months, and expert coaching as well. Coach Bill Jackson hasn't had the same time so far as Jerry Laflamme.

* * * * * *

Two lively fights, if you're a pugilistic fan. Especially the last one, though Parnell received a nasty cut over the eye—either a skate or a stick. Several puckists on both side started swinging fists and they went to town for a coupla minutes, with both coaches and a cop having to step on the ice ere Referee Jack Sabatino could restore peace. They were travelling fast all the way, with plenty of burping bodychecks—and don't think the Buzzers weren't extended to cop the nod—so 'twas but natural that tempers were a trifle on the short side. But it was a nice exhibition junior joust to watch all the way. We really liked the speed the lads showed. Jack Jopling of St. Mike's Majors played for the Buzzers and looked good—better than when he played for our Colts a year ago.

* * * * * *

Petes Play Redmen.

While the Petes will be meandering down the line to Belleville this Friday e'en, it will be to meet the Redmen and not the Fliers—seein' as how the Fliers slapped over Kingston Garrisons by a 6-3 belt last p.m. Thereby making the VanHorne Cup finals against Queen's, with games Friday, Monday and maybe Wednesday in playoffs. Sorta throws out our senior "B" schedule and gives us two in a row 'gainst the Redmen of Greater Belleville. So far as the Fliers are concerned the Petes could remain tucked coyly in back of the black ball, and living a lazy life in the dog-house—and why the O.H.A. yearly permits the independent Kingston setup to ball up a senior "B" schedule is one of those "ah, sweet mystery of life" lilts which the Petes whistle mournfully. However, the locals have a group game Friday, and that's something.

* * * * * *

Lots doing in a T.H.L. puck doubleheader in Toronto last night, when Posties beat the Indians and Royal Yorks licked the Tely—who played here the night before. Referee Ernie Wortley—no stranger to Peterborough puckists and fans—parked an uppercut on Ab McKeraghan of the Indians and flattened him like a flackjack. Ab drew a penalty and came dashing up to the official angrily. He said he wanted to know why he was penalized, but Ernie claimed the player had his fist drawn back and was ready to swing. "So I got my left in first," Mr. Wortley explained with delightful candor. And boxing savvy. An oldtime arbiter (somewhat of the Mike Rodden type), Ernie believes in acting fast in a pinch and doing the talking afterward. Too often are referees pushed around by belligerent players, and we can't help chuckling when the tables are so deftly turned. Zingo, and that's that!

* * * * * *

Observation Platform: Oshawa's junior "B" complaint may be aired at an O.H.A. sub-committee meeting Friday, and Colts are liable to stage some "B" duels with the Motor Citizens....Or so they say in Oshawa, anyway....Bill Jackson of the local juniors lopped off several defencemen after last night's game and now knows his '39 lineup....Bert McLeod is coaching the Colts' defence to aid Bill with the team, but unofficially....Trent Valley Loop hockey schedule of the district is in tonight....Whitby took a 5-1 O.H.A. intermediate "B" win in Lindsay last twilight, Stew Williamson and Dude Brady of Peterborough playing on the Scugog defence....Local boxers who go to Toronto this Friday are going unattached, and not representing the "Y", though they train there—seems the policy of the Association is no competition of this nature outside....Congrats to Harold Nicholls, ex-baseballer here, on his recent wedding....Maybe an exhibition senior hockey tilt here early next week....C.G.E. pucksters open their circuit Sat'day aft in the Brock, and no admish charged....Struck us suddenly last eve in the middle of that fist fight in the junior game that we'd like to see Hitler out there on skates—just to see how he'd handle himself when on his own!

RUNAWAY PLANE

LIVERPOOL, England—(CP).—A pilotless Fairey battle plane at the airport here suddenly started to move. Forty mechanics, racing after it turned and scattered as it swerved toward them. It finally crashed into a house.

LONG JOURNEY PLANNED

EDMONTON—(CP).—Plans for a 700-mile tractor-train freight haul are being completed by Frank Corser, lumberman. He plans to haul freight from McMurray to the Yellowknife mining field.

W.A.A.F. Blocks Ontario's Vote Demand

MONTREAL, Jan. 5—(CP).—Attempt of the Ontario branch to gain more voting power in the Women's Amateur Athletic Federation of Canada was blocked last night, temporarily at least, by a deadlock among the W.A.A.F.'s branches and allied bodies.

National secretary Irene Wall of Montreal, announcing the result of a poll of the six branches and two allied bodies, said today it showed 10 votes in favor of granting Ontario more voting power and 10 against. Each branch has three votes and the allied organizations one apiece.

Ontario's motion was submitted at the annual meeting in Winnipeg last December, and delegates were to present it to their branches for consideration. Notice of the motion, calling for a vote, was sent out Dec. 2.

Miss Wall explained the result was to have been announced Dec. 31 but illness forced her to delay the announcement.

SPORT SPICE

By DREW MIDDLETON

NEW YORK, Jan. 5 (AP)—Sorry to report Colonel Jake Ruppert, owner of New York Yankees who has long been ill, is not doing so well....Halfway through the Vines-Budge tennis match, Tony Galento demanded: "When does the fight start?"....Rooters for the Jacksonville High basketball team have a new yell which runs: "A tisket, a tasket, we want another basket"....Usually, they get it. . . Plans are afoot to enlarge the Orange Bowl...Best news the Giants have heard in a long time is that Burgess Whitehead is ready to go again.

Joe Louis is putting his dough into annuities and real estate....Joe drew more than $4,000,000 into the gate in six of his most important fights, the two with Schmeling and those with Braddock, Baer, Carnera and Levinsky .... The Christmas present Jimmy Kitts, Rice coach, appreciated most was the info that all his footballers—both varsity and frosh—passed their December exams ....There'll be denials, but Sixto Escobar is supposed to be all signed up to defend his bantamweight title against Little Dado of Oakland.

Col. Matt J. Winn has appointed Frank G. Menke to handle the Kentucky Derby publicity again which means the Colonel can forget all about the publicity....If you're going pheasant hunting next fall, don't buy a gun, just go to Corning, N.Y. ,and rent a house....During two weeks last fall five birds banged into windows, back porches and buildings there. Three of the five were killed by broken glass,...Bob Nestell who was stymied by Bob Pastor, is doing a comeback on the coast.

One of the reasons Paul Derringer was the first Red to sign a 1939 contract was that he was handed a $3,500 bonus....If the Orange Bowl promoters can get up a $50,000 guarantee, the Southeastern Conference may agree to send its football champion to Miami Beach Jan. 1. . . Max Carey, who soon will own a lime grove in Florida, is looking much better than when he managed Brooklyn Dodgers.

CURLING

By HERB MARTIN

N. Hamley, winner of group 2 last year, commenced this season's schedule exactly where he left off a year ago. Is it a case of a repeat? You never know.

We notice the two district cup rinks having a practise last night. Practise is good for one and all.

The ladies were out in full force yesterday morning as a preliminary to their schedule which commences Friday, 9.30 a.m.

The notice is on the blackboard re a bonspiel Saturday, 1.45 p.m.

Max Comstock's rink gets the little boost for today. This rink is made up of four young chaps, three of whom came up from the junior ranks; the other player is a new man this year. They were out in full force and on time. They were defeated by a rink of much more experience, but they'll improve.

Scores

R. Bacon 11, R. Best 9.
G. Cairns 18, H. Clegg 9.
N. Hawley 16, M. Comstock 5.
E. Metcalfe 15, T. Holyman 10.
G. Robertson 17, J. Richmond 7.
E. R. Shirley 14, B. Scott 10.

Comeback Canzoneri Wins One

Treading the comeback trail that usually ends so unpleasantly, especially in the fight game, is Tony Canzoneri, once holder of world's titles in both the feather and lightweight ranks, seen in action here during his bout with Eddie Zivic in New York. When Tony started his comeback campaign not so long ago he lost a decision to Zivic, but evened the score in this battle as he earned a 10-round decision. That's Tony, of course pouring punches into his crouching opponent.

HOW TO SKI

By FRITZ LOOSLI

Instructor Toronto Ski Club

BINDINGS

While a good pair of skis are important for skiing, bindings and boots play still a greater part in improving ski technique.

Children's bindings should always have back straps. The only toe strap binding originally used in Finland for skiing on the level has been erroneously imported here as a safe binding for downhill running for our youngsters. With a good binding a child soon learns to control his skis, which is the primary safety principle in skiing. The children's bindings are not so stiff and stationary as to make a fall dangerous. Very substantial children's bindings may be found at a price which is almost as cheap as the old toe strap or the useless all leather harness which was sold for years as a child's binding.

Avoid Faulty Running Position

Skis equipped only with toe straps will give the child a faulty running position which will be hard to correct later on. The most suitable binding for children under eight years of age is a light toe iron and a double rubber band from an inner tube about half an inch wide. This enables the child to pull the strap over the heel with very little difficulty. Any adjustable topeet binding will be satisfactory for

anyone wishing to ski for recreation, if the back heel strap is made of double stitched leather. For a skier interested in more advanced technique, or wishing to compete by all means a cable binding should be used, the downpull attachement should be used only when the skier has reached an advanced running technique. The downpull attachment is not meant to stabilize an unsteady balance, but to allow an extreme forward lean required in the tempo and high speed running. When placing the downpull hook on the side of the skis, the average skier should consider safety as well downpull should not be more than two inches behind the toe irons. Skiers sometimes, to improve the downpull hold, have their skis equipped with an Amstutz spring, or Eckel rubber, as well as their cable bindings. A skier can have as extreme diagonal pull. The full sufficient downpull without the use of either Eckel or Amstutz spring if the cable binding is properly mounted on the skis.

Heel Clamp

Of the two ways of tightening a heel spring, for the skier who prefers recreational skiing, I strongly recommend the heel clamp rather than the front lever system used mostly in competition. In a bad fall the heel clamp will eventually spring open, while the front lever will have to be released with the hand. This is the reason why the latter is preferred by racers. A competitor will chance an injury rather than lose a race.

A leather binding with downpull attachement is not advisable, because there is not the give in it such as in the spring cable, but this may be remedied by changing the back leather strap for a Bildstein heel spring.

Tomorrow—Ski Poles and Boots.

FREDERICTON—(CP)— Officials report good progress was made last season in development of New Brunswick's cranberry industry. Co-operative organizations were set up at various points.

Empire Bisley Shoot July 10 To 22

LONDON, Jan. 5—(CP).—The annual meeting of the National Rifle Association, which brings into open competition leading marksmen of the British Empire, will be held at Bisley next year from July 10 to 22. Services week, to determine championships of the army, navy and marines, has been fixed for July 3.

No major changes in weapons, ammunition or targets are planned for the 1939 competition and only one new event has been announced to date. This will be a test to be shot concurrently with the first stage of the King's Prize, premier event of the meeting.

The purpose of the new competition is to raise an overseas team fund to make possible more regular visits of British rifle teams to the Dominions and colonies.

G. H. Charlton Wins Lakefield 'Spiel

(Examiner Correspondence.)

LAKEFIELD, Jan. 5—The annual open bonspiel of the Lakefield Curling club was the opening event of this season's curling activities.

The club got off to a good start when fifty-six curlers signed up for the event, making a total of fourteen rinks in this opening contest. Each rink played two games and the score was figured on "plus" basis.

D. H. Charlton's rink carried off the honors with 2 wins plus 18, and P. H. Spence's foursome was in second place with 2 wins plus 6.

The winning rinks are: Eric Grier, Frank Payne, Bill Watson, D. H. Charlton skip; and Louis Sabatino, Wm. Fairbairn, Wes. Leonard, P. H. Spence, Skip.

Mr. Gordon Scriver's rink was the only other rink to win 2 games. They stood in third place with 2 wins plus 2.

Season Opens Friday In Lakefield Rink

(Examiner Correspondence.)

LAKEFIELD, Jan. 5.—The Lakefield hockey season opens here on Friday, when the Lakefield Legionnaires, this village's entry in Intermediate O.H.A., will play the Lindsay team here.

The Lakefield High School has entered a team in the Campbellford-Norwood league this year, and these games, in addition to the usual local battles, should give local hockey fans a full season of the sport.

Pontiac 6
Arrow Model
Sedan $1015 (trunk)
Coach (trunk) $960
Coupe (3 pass.) 890
Delivered
J. J. DUFFUS CO.

"Fashion-Craft"
JANUARY
O'COAT SALE
20% Off!
REGULAR PRICES
Now is your opportunity to get a high class Coat at away below the regular price. Every Coat is a genuine FASHION CRAFT-made garment, bearing our label. This is your protection and our guarantee.
Suits and Overcoats may be purchased on a convenient 4-month plan.
Fashion Craft Shops LIMITED
390 George Street

Jr. O.H.A. Hockey
BOWMANVILLE vs. PETERBOROUGH COLTS
BROCK ST. RINK
Fri., Jan. 6 at 8.30
General Admission 25c
West Side—Ladies 25c, Gents 35c
Reserved 50c

Big Skating Party TONIGHT
BEST ICE OF THE SEASON
Skate To Good Music
BROCK ST. RINK
Adults 25c Children 10c

WEEK-END SPECIALS
AT
SELKIRK MEN'S SHOP
20% DISCOUNT
OFF REGULAR PRICES ON ALL OVERCOATS
PENMAN'S RIB KNIT UNDERWEAR
Heavy weight — Shirts and drawers Garment 89c
MEN'S FLANNELETTE PYJAMAS AND NIGHTSHIRTS
Extra good Value 1.09
10% DISCOUNT ON ALL MADE-TO-MEASURE CLOTHING. JANUARY ONLY

WINNERS

The names listed below are the winners in our lucky draw for December—

1st—John Lewis, 533 Roger street, City, Windbreaker $5.95
2nd—Viola Wilson, Keene, Hat 3.95
3rd—Edna Condon, 501 Bolivar, Shirt 2.95
4th—N. Brady, 177 Douro street, Sweater 2.95
5th—P. J. Jones, 33 Park street, north, Shirt 2.00
6th—T. Russel, R.R. 10 Peterborough, Hose 1.00
7th—Jessie Pattison, 89 Queen Street, W. Hespeler, Brace and Garter Set 1.50
8th—H. W. Kennedy, Bridgenorth, Belt 1.00
9th—G. Langton, 190½ Brock, Handkerchiefs 1.00
10th—P. Kylie, 777 George Street, Tie 1.00

The V. A. Selkirk Men's Shop 325 George Phone 2395

ST. MIKE'S BUZZERS GET 8-4 NOD OVER COLTS IN EXHIBITION

Locals Dish Up Neat Number In Benefit Puck Tilt Before Bowing To Visitors

St. Mike's Buzzers grabbed off an 8-4 decision over the Colts in a benefit exhibition puck scrap here last night before more than a thousand fans. The game was for the German Refugee Fund, and was a good lively tussle all the way. J. J. Duffus, M.P., drew for the gate prizes between the first and second periods with Dick Lush calling off the numbers. Local merchants and manufacturers put up a dozen good prizes.

Lack of condition proved the Colts' main trouble as they easily held their own except in the last half of the second and third frames when they tired. It was a real fast contest ,with both squads fairly flying most of the route, and it was featured by two fist fights, the last becoming a general melee for a minute. The score was 2-1 for the Toronto team in the first frame and 5-2 for them going into the third.

The rival netters looked good and kicked out a flock of tough tries, and there was plenty of bumping on defence, with lots of crude stuff shown, too. .The two outfits' forward lines kept a hot pace going and coming nearly all the way and made it an interesting fray to witness. Wade, Foster, Parnell and Craig loked especially effective for the Colts, but there were several others almost as good, and the whole team definitely showed promise. McAuley, McKenzie, and Jopling were about the most effective of the visitors' forwards, but the team showed up well. They were both fast, heavy outfits and played a lot of nice junior hockey.

Saints Score.

It was fast and even for a time in the first with St. Mike's getting the first goal, Reeves tallying in close on McAuley's pass. Reeves went off then for tripping and Colts ganged up hotly for a space. Lumsden drew a wave for hooking and Parnell scored in close to even it up. Five Gaels swept up but did no damage, and Stewart later was chased for tripping, with the Saints again pressing for a while, McAuley finally scoring on a neat effort in a close-in scramble.

McKenzie was gated for tripping to open the second chapter and the Colts ganged up hard. Williams and Crothers mixed it on the boards in a brie fexchange of fists, both being sent off. Foster scored on Stewart's pass with a blazing shot, and Williams was delegated again to the cooler for charging. Five of the Irish swarmed up and play was fast and furious, till McAuley scored in close, aided by Reeves and McKenzie. At full strength again the Colts held their own in the red-hot going for a while, but later slowed up. Brown got another for the Greenshirts on a pass from McKenzie who circled the net, poor covering up in front allowing the marker. McAuley scored one but was in the crease and it didn't count, and then Craig and McKenzie climbed the boards for roughing it as a fight threatened. Reeves blasted one into the twine on a lone sortie around defence and Steadman was waved away for slashing at the end.

Colts Gang Up.

Early in the third, Parnell tallied a neat one as the Colts ganged up dangerously to hold most of the play for a time. Parnell got another after the bell, the score not counting. Four Colts kept hammering away in Toronto territory in a neat display till Parnell was sent to the sin-box for slashing—though he was but trying to get his stick free from a holding rival. McAuley quickly notched one in close on a pass from Brown and then he drew the finger for tripping. Foster took Craig's passout to counter and it was followed shortly by a near free-for-all. Parnell went off with blood streaming from a cut over his eye and Cechanek also got the air. The Colts kept pressing till Jopling tallied a soft one on a breakaway, with Brislan getting another right after on Crothers' pass as the Colts slowed up near the finish.

The teams:

Buzzers — Goal, Cleary; defence, Crothers and W. Callahan; centre, McAuley; wings, Steadman and McKenzie; alternates, Jopling, M. Callahan, Brislan, Brown, Reeves, and Cechanek.

Colts — Goal, Cournyea; defence, Ward and W. King; centre, Parnell; wings, Williams and McDonald; alternates, Craig, Foster, Stewart, A King, Morrow, Lumsden, Wade, Cooper, Stabler, Hoffman and Baker.

Referee — Jack Sabatino, Lakefield.

Summary:

First Period.

St. Mike's—Reeves (McAuley).	5.00
Colts—Parnell	9.00
St. Mike's—McAuley	16.00
Penalties—Reeves, Lumsden, and Stewart.	

Second Period.

Colts—Foster (Stewart)	7.00
St. Mike's—McAuley (Reeves, McKenzie)	9.00
St. Mike's—Brown (McKenzie)	14.00
St. Mike's—Reeves	16.00
Penalties—Reeves, McKenzie (2), Williams (2), Crothers, Steadman, Craig.	

Third Period.

Colts—Parnell	1.00
St. Mike's—McAuley (Brown).	6.00
Colts—Foster (Craig)	8.00
St. Mike's—Jopling	12.00
St. Mike's—Brislan (Crothers).	13.00
Penalties—Parnell (2), McAuley, Cechanek.	

A new railway will soon be completed between Kunming, China, and Burma.

Wrestling

(By The Associated Press)

Trenton, N.J.—Chief Little Wolf, 228, Colorado, defeated Richard (Bull) Martin, 240, Trenton, (two of three falls.)

Newark, N.J.—Karol Krauser, 185, Poland, pinned Benito Leone, 200, Italy, (28:17).

Detroit—Jim London, Greece, pinned Joe Savoldi, Three Oaks, Mich., (45 min; weights unavailable).

Denver—Everett Marshall, 220, La Junta, Colo., defeated Hans Schnable, 218, South Africa (Schnable disqualified for using head scissors.)

Bill Cook's Cleveland Barons Rolling Along

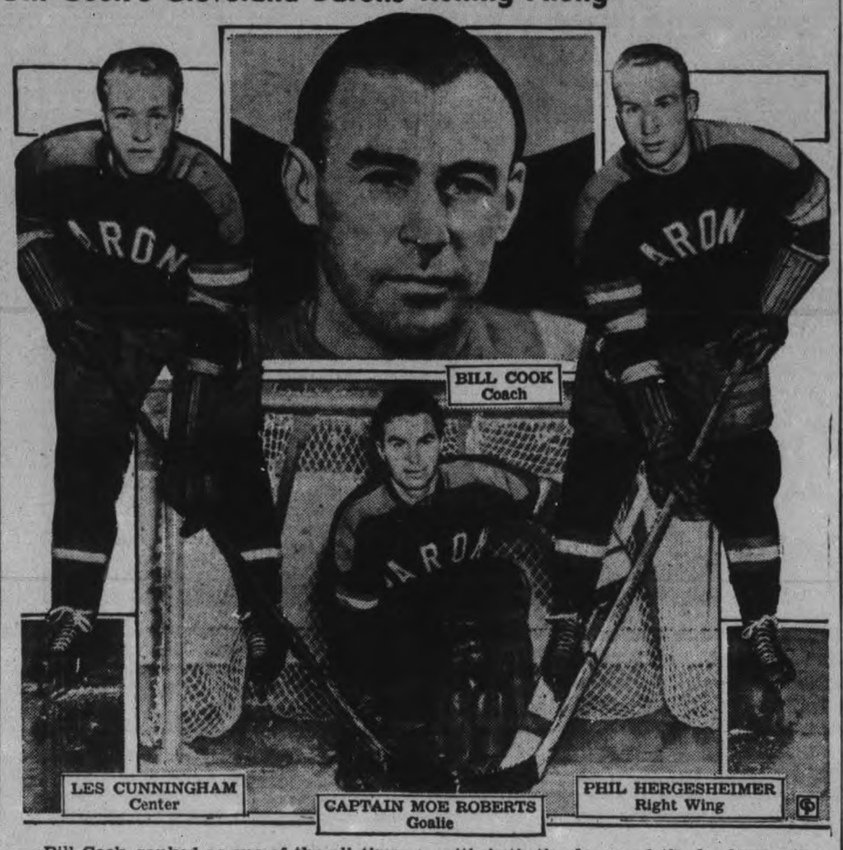

Bill Cook, ranked as one of the all-time greats in hockey, has his Cleveland Barons in the International-American League rolling along at a fine pace, and after a slow start his squad now heads the western section of the circuit. The former Ranger right wing is shown ABOVE with three of his stars. Bill has made a big hit in Cleveland with both the fans and the hockey scribes and while in some quarters his name is being mentioned as a possible successor to Lester Patrick, when the latter relinquishes the Ranger reins, Bill appears to be set in Cleveland, where Al Sutphin is laying the foundation for a National League team within the next few years.

Barons Humbled On Own Ice 5-2 By Bears

(By the Canadian Press.)

In the National Hockey League they talk about how hard it is to defeat the Bruins at home in Boston. In the International-American League the same things goes for Cleveland Barons.

The Bruins have suffered only one defeat—a 1-0 licking at the hands of the New York Rangers recently—at Boston since January 25 last year. The Barons went all last season with only one loss at home and so far this year have been beaten only three times on Cleveland ice.

One of those setbacks occurred ast night when the Barons fell 5-2 last night when the Barons fell 5-2 before Hershey Bears. At the same time New Haven Eagles trimmed Syracuse Stars 2-0 to go into a second place tie in their section with Providence Reds. Philadelphia Ramblers, pace-setters in the eastern division, trounced Pitts-Hornets 4-2.

The Bears gained victory on goals by Clarence Steele, Ded Klein, Harry Frost, Teddy Reardon and Kenny Kilrea. The Cleveland scorers were Lorne Duguid and Earl Bartholome.

Bobby Kirk, Babe Tapin, Bill Carse and Lude Wareing found the net for Ramblers, who held Hornets to tallies by Wally Kilrea and Phil Glesebrecht. Cliff Goupile and Don Wilson scored for New Haven while Jack Church, Syracuse defenceman, was in the penalty box.

Top Man With Detroit Red Wings

Two and three years ago when Detroit Red Wings were riding high in the National League and Jack Adams was really "Jovial Jawn," one of the best forward lines in the loop was made up of Herbie Lewis, Marty Barry and Larry Aurie. Barry (ABOVE), centre for the trio, is still a potent force in the league, his present job placing him between Charlie Conacher, ex-Leaf, and Dave Trottier, ex-Maroon. He is near the top in the N.H.L. scoring records and heads the rest of the Red Wing marksmen.

Second Match Ends In Draw

CAPE TOWN, Jan. 5—(CP Cable).—South African batsmen mastered England's attack in the final stage of the second cricket test match yesterday and the four-day struggle ended in a draw. The first test at Johannesburg had the same result.

The time limit was reached with the touring players in a dominating position. After England had declared its innings with nine wickets down for 559 runs, the Springboks made a first-innings total of 286 and following on had compiled 201 for two wickets when stumps were drawn.

DENMARK ROUTS WALES

LLANDUDNO, Wales — (CP). — Denmark swept the boards in international badminton matches against Wales, winning 14. It was Denmark's fourth victory in five competitions. Wales winning against the Danes last year.

Hockey Record

Standing and Results

International-American.
Hershey 5, Cleveland 2.
Philadelphia 4, Pittsburg 2.
New Haven 2, Syracuse 0.

American Association.
Minneapolis 6, Wichita 1.

U.S. Eastern Amateur.
o-Baltimore 5, Brantford Sr. 5.

Michigan-Ontario.
Windsor 5, Chatham 2.
London 2, Stratford 1.

Big Eight Junior A.
Native Sons 6, Marlboros 0.
Young Rangers 4, Guelph 1.

Saskatchewan Senior.
Flin Flon 6, Weyburn 1.

Ontario Hockey Association.

Intermediate A.
Midland 8, Owen Sound 5.
Galt 2, Woodstock 1.

Intermediate B.
Simcoe 6, Delhi 2.
Hanover 6, Walkerton 4.
Whitby 5, Lindsay 1.
Listowel 6, Harriston 2.
Port Colborne 5, Caledonia 0.
Guelph 3, Elora 2.
Glencoe 6, Petrolia 2.
Point Edward 4, Alvinston 3.
Owen Sound 6, Port Elgin 5.

Junior B.
Kitchener 11, Woodstock 4.

Junior C.
Trenton 5, Belleville 4.
Kincardine 2, Paisley 1.
Parry Sound 6, Sundridge 2.

Van Horne Series.
Trenton 6, Garrison 3.

Upper Ottawa Senior.
Carleton Place 7, Renfrew 2.

South Oxford Rural.
Kintore 4, Springford 2.
Salford 4, Avon 1.

European Exhibition.
Trail 4, Germany 2.

Alberta Senior.
Turner Valley 5, Calgary 5. (Overtime tie.)

Kingston City Junior.
Perth 6, King Granites 4.

Quebec Senior.
Royals 7, Concordia 2.
Verdun 4, Victorias 0.

Quebec Provincial.
Sherbrooke 2, Boston O.'s 1.
Valleyfield 5, Lachine Rapids 0.

English National Hockey League.

	W	L	T	F	A	Pt
Harringay Grey....	6	1	1	36	20	13
Wembley Mons....	4	0	0	19	9	8
Harringay Racers..	3	2	2	25	21	8
Streatham	2	3	2	19	23	6
Brighton Tigers ..	1	3	2	18	25	4
Earl's Court Ran...	1	4	1	24	29	3
Wembley Lions ...	0	4	2	17	30	2

Bowmanville Here To Tackle Colts

Bowmanville juniors meet the local Colts here tomorrow (Friday) evening at 8.30 o'clock in the Brock St. rink in a scheduled O. H. A. group game. It will be the first group joust at home for the Colts, and their second scheduled start of the season—having won handily in Port Hope on Tuesday night by a 7-3 score. Another good-sized Friday night crowd is expected to attend this fracas, as it promises to be a typical lively junior setto with the boys fairly flying throughout. A fine sheet of ice awaits the players, who are rounding into real shape now.

Not a great deal is known yet of the Bowmanville crew, but they are reported to be big and fast, with plenty of experience. A number of the good Rubbertown gridders —who ousted P. C. I. this fall—are in the puck lineup for Mo Breslin's bunch, and they'll be full of fight. Coach Bill Jackson of the Colts has a powerful band this season, speedy forwards and a big, bruising defence. He is featuring plenty of weight on the junior Colts in their 1939 campaign. The Colts hope to make it two in a row, and the fans can feel assured of a smart scrap here tomorrow night.

Baylor Varsity Star May Go To Detroit

DETROIT, Jan. 5—(CP).—Bill Patterson of Baylor University, whose forward passing highlighted the East-West all-star bowl game at San Francisco Jan. 2, may play for the Detroit Lions professional football club next year.

The Lions, whose showing in the national professional football league this year was unimpressive, are undergoing a thorough renovation and at least two stars, Ace Gutowsky and Vernon Huffman, likely will leave the club, Gutowsky has been an outstanding plunger in pro ranks for nine years, but he slipped badly last year, while Huffman, an all-American triple threat backfielder two years ago, never reached his top form in the pro circuit.

Remember When—

First game of the newly-organized National Hockey Association was played at Montreal 29 years ago today, Canadiens beating Cobalt Silver Kings 7-6. The N.H.A., operating in opposition to the Canadian Hockey Association, was enlarged 12 days later when the pick of C.H.A. teams merged under the National Hockey Association. The present National Hockey League was formed in 1917.

CAPE TOWN—(CP). — Sir Abe Bailey, famed South African sportsman, has announced he wil found a scholarship of £300 ($1,416) a year to commemorate the Voortrekker centenary.

Arm Okay Again Win 20 Games Says Diz Dean

By Tom Siler
(Associated Press Sports Writer.)

CHICAGO, Jan. 5—(AP).—Dizzy Dean, never known as a master of understatement, told a breathless baseball world today that his expensive right arm, lame most of last season, was okay again and that he would win 20 games for the Chicago Cubs this season.

He didn't even wait for the report of doctor Sumner Koch, noted surgeon who X-rayed the wing for which the Cubs paid $185,000 in 1938.

"I know my arm is okay again," Dean said, "because I took a peek at those X-ray things yesterday before they were dry and ol' Diz has been X-rayed so often he's an expert."

Cub officials, a little less confident, hoped the star pitcher was right, but anxiously awaited what the X-ray shot revealed to Dr. Koch.

"If I feel as good when the bell rings as I do right now I'll be surprised if I don't win 20 or 25 games. I feel swell," Dean added. "I have been leading a real simple life and it sure agrees with me."

Dean was ordered last fall to give his arm complete rest during the winter and he declared he hadn't played even one round of golf. He explained most of his exercise had come from "caddying for the missus three or four times a week."

Fights

(By The Associated Press)

Cincinnati — Buddy Knox, 190, Dayton ,outpointed Young Wills, 190, Cincinnati, (10).

Aircraft factories of the Netherlands are receiving orders from foreign countries.

BACK AGAIN!
Jack Grant and His Aces
Lynch's Hall, Hastings
FRIDAY EVE., Jan. 6
Little Christmas
Everyone Is Attending

Al Simmons Moves

Like Zeke Bonura, his former teammate with Washington Senators in the American League, Al Simmons (ABOVE), veteran outfielder, will perform in the rival National League next year. Al, who twice led the junior circuit at bat and posted an even .300 average in 1938, was sold outright to the weak-hitting Boston Bees.

RADIO TUNE-UP
Service
ANY MAKE
JOHNSTON'S
GEORGE at McDONNEL PETERBOROUGH
4697

RADIO PROGRAMS

The programs listed are printed as issued by the stations and are subject to change.

Thursday

(Afternoon E.S.T.)

4.45 P.M.
Girl Alone (NBC) WBEN
Lend Me Your Ears, CBL
Ruth Carhart, WABC

5.00 P.M.
Current Questions, WABC
Dick Tracy, WEAF

5.15 P.M.
Anderson's Fairy Tales, WJZ
Your Family, WEAF
Sports World, CBL

5.30 P.M.
Don Winslow of Navy, WJZ
Jack Armstrong, WEAF
Musicale, CFRB

5.45 P.M.
Tom Mix, Straight Shooters, WHAM
Little Orphan Annie, WBEN
Howie Wing, CFRB

(Evening E.S.T.)

6.00 Evening
Met. Opera Guild, WEAF
Richards' Orchestra, WJZ
Swing Club, CBL

6.15 P.M.
Howie Wing, WABC
News Bulletin, CBL
Patricia Gilmore, WJZ

6.30 P.M.
To-day with Bob Trout, WABC
Orchestra, Soloist, CBL

6.45 P.M.
Lowell Thomas (NBC) CBL
Sweet and Low, WEAF
Cross Roads Hall, WABC

7.00 P.M.
Amos 'n' Andy (NBC) CBL
Easy Aces, WJZ

7.15 P.M.
Vocal Varieties, WBEN
Lost Persons (NBC) WJZ
Doris Rhodes, WABC
Light Up and Listen, CFRB

7.30 P.M.
Don't You Believe It, WOR
Joe Penner, WABC
All-Star Revue, WEAF

7.45 P.M.
Inside of Sports, WOR
Hobby Horses, CBL

8.00 P.M.
Rudy Vallee's Orch., WBEN
Kate Smith, WABC
The Green Hornet, drama, WOR
Montreal Symphony, CBL
Interesting Neighbors, WJZ

8.30 P.M.
Eastman's School of Music, WJZ
Wallenstein's Sinfonietta, WOR

9.00 P.M.
Bowes' Amateurs (CBS) CFRB
Good News of 1939, CBL
Don't You Believe It, WGN

9.30 P.M.
History Repeats Itself, WGN
Famous First Facts, WOR
Town Meeting of Air, WJZ

10.00 P.M.
Columbia Workshop, WABC
Kraft Music Hall (NBC), CBL
Concert Revue, WOR

10.30 P.M.
To be announced, WABC
Minstrel Show, WJZ

11.00 P.M.
Gliding Swing, WEAF
Newscast, CBL

11.15 P.M.
Introducing To-night, CBL
Courtney's Orchestra, WEAF
Noble's Orchestra, CFRB

11.30 P.M.
Horace Lapp's Orch., CBL
Breese's Orchestra, WEAF

12 P.M.
Jenney's Orchestra, WEAF
Theatre Time, CBL
Sammy Kay's Orch., WABC

Friday

(Morning E.S.T.)

8.30 A.M.
Swing Serenade, WJZ
Do You Remember? CBL

8.45 A.M.
Morning Devotions, CBL

9.00 A.M.
Happy Jack, WEAF
Breakfast Club (NBC) CBL
Richard Maxwell, CFRB

9.15 A.M.
Woman of To-morrow, WJZ
Family Man, WEAF

9.30 A.M.
Melody Time, WOR
Band Goes to Town, CBL
Kidoodlers, WJZ

9.45 A.M.
Wife Savers, WEAF
Sally Work, WBEN
Human & Banter, WJZ

10.00 A.M.
To be announced, CBL
Central Cities, WJZ
Pretty Kitty Kelly (CBS), WGR
Story of the Month, WJZ

10.15 A.M.
Myrt and Marge, WABC
News for Women, CFRB
John's Other Wife (NBC), CBL
Jane Arden, WJZ

10.30 A.M.
Bob Carroll, WJZ
Just Plain Bill (NBC) CBL

10.45 A.M.
Woman in White (NBC), WBEN
Houseboat Hannah, WHAM
Stepmother, WGR

11.00 A.M.
Mary Marlin (NBC) W HAM
David Harum (NBC) WBEN
Fact Finder, CFRB

11.15 A.M.
Vic and Sade, WJZ
Scattergood Bains, WABC
Lorenzo Jones (CBS) WBEN

11.30 A.M.
Monica Mugans, CBL
Big Sister (CBS) CFRB
Young Widder Brown, WEAF
Pepper Young (NBC) WHAM

11.45 A.M.
Road of Life (NBC) WBEN
Most of Life (NBC) WHAM

(Afternoon E.S.T.)

12.00 NOON
Margaret McBride, WABC
The Balladeer (NBC), CBL

12.15 P.M.
The O'Neills, WBEN
Nancy James, WABC

12.30 P.M.
Romance of Helen Trent, WJR
Checkerboard Time, CBL

12.45 P.M.
Our Gal Sunday, WJR
Toronto Trio, CBL

1.00 P.M.
The Happy Gang, CBL
Men of the West, WEAF

1.15 P.M.
Let's Talk It Over, WBEN
Life Can Be Beautiful, WGR

1.30 P.M.
Peables Takes Charge, WJZ
Dean and Austin, CBL

1.45 P.M.
This Day Is Ours, WJR
Four of Us, CBL
Voice of Experience, WOR

2.00 P.M.
Music Appreciation, CBL
Irene Beasley, WABC
Betty and Bob, WHAM
How to Be Charming, CFRB

2.15 P.M.
Al Bernard's Minstrels, WABC
Grimm's Daughter, WHAM

2.30 P.M.
School of the Air., WABC
Valiant Lady, WBEN

2.45 P.M.
Betty Crocker, WEAF
Fitzgerald & Co., WOR

3.00 P.M.
Navy Band, WJZ
Mary Marlin (NBC) CBL
Marine Band, WABC

3.30 P.M.
Pepper Young (NBC) WBEN
Chamber Orchestra, CFRB

3.45 P.M.
Guiding Light (NBC) WBEN
Between Book-ends, WJZ

4.00 P.M.
Backstage Wife, WEAF
Club Matinee, CBL
Eton Boys, CFRB
Stage Relief Program, WABC

4.15 P.M.
Stella Dallas, WEAF
Matinee Promenade, CFRB

4.30 P.M.
Vic and Sade, CFRB
Wayne & Dick, WGN

Radio Log

CANADIAN CORPORATION

	M.	Kc
CBL	357	840
CKCL	517	580
CBM	1050	
CBO	880	

COLUMBIA SYSTEM

WABC	349	860
CFRB	435	690
WJR	400	750
WGR	545	550

MUTUAL SYSTEM

WOR	422	710
WLW	428	700
WGN	416	720

NATIONAL (Blue Network)

WJZ	395	760
WHAM	261	1150

NATIONAL (Red Network)

WEAF	454	660
CBL	357	840

Goalie Finishes Game Makes No Complaint Although Gravely Ill

OWEN SOUND, Ont., Jan. 5—(CP).—George Dundas, Markdale, played a stellar game in goal for the Owen Sound Greys against the Barrie Colts at the arena here Tuesday night, in fact it is said that it was one of the best games in his career. No one knew that he was suffering great pain.

He made no complaint, but took seriously ill right after the game in the dressing room, and was rushed to the Owen Sound general and marine hospital, where he underwent an operation for appendicitis. He was reported as doing well this morning.

Regent
TO-DAY and FRIDAY
DAMAGED GOODS
Approved by the mayors, clergymen and medical health officers of Ontario.
The Picture That DARES Tell the TRUTH!
Children Under Sixteen Not Admitted.
Added Attractions
"THE KNIGHT IS YOUNG"
With HAL DEROY
VAUDEVILLE INTERLUDE HOME ON THE RAGE
With Andy Clyde

DAILY AT 2.30 - 7.00 & 9.05
The Message Booms!
THE ACTION DRAMA OF THE YEAR!
Alexander Korda's
"DRUMS"
filmed at the KHYBER PASS in
GLORIOUS TECHNICOLOR
CAST of 3,000
RAYMOND MASSEY—SABU
—EXTRA ADDED TREATS—
DONALD DUCK —in—
"DONALD'S GOLF GAME"
"MUSIC WITH A SMILE"
REVIVAL TONITE at 11:00
SONJA HENIE & TYRONE POWER —in—
"THIN ICE"
today CAPITOL

ZIG-ZAG
CANADA'S LARGEST SELLING CIGARETTE TOBACCO
10¢

Over Half World's Radium Supply Handled In Ottawa Laboratories

OTTAWA, Jan. 5 — (CP). — More than half the world's annual production of radium passes through the laboratories of the national research council here on its way to market—but no one gets very excited about it.

Measuring hundreds of thousands of dollars worth of the powerful mineral is just one of the many jobs accepted as casual routine by the council's experts. Each month 3,000 or 4,000 milligrams of radium (worth about $25 a milligram) are handled in a couple of unimpressive little rooms containing only a few small tables, electrometer and instruments.

More than half the world's annual production now comes from Eldorado mines on Great Slave Lake, developed since 1930. The rest comes from the Belgian Congo. The pitchblende mined at Eldorado is refined at Port Hope, Ont., to extract the radium which is sent here for testing and measuring.

The radium comes to the council laboratories in the form of a dark gray powder contained in tiny glass tubes. These are packed in heavy lead blocks for shipment. The council's job is to determine whether the blackish powder is really radium and how much of it.

Testing the Powder

To do that, a small tube of the powder is placed before an electrometer by which ionization of the air caused by rays from the radium is measured, indicating the quantity of radium present. This ionization is the breaking down of atoms in the air into positive and negative ions. The flow of these ions in an electric field indicates the strength of the rays which do the ionizing.

The amount of the unmeasured radium is determined by comparing the amount of the ionization produced by it and by a known quantity called "the standard." A certificate is then issued by the research council as to the amount of radium in the tube.

From the council laboratories, the radium goes to a platinum smith where it is put in small platinum tubes known as radium needles. These are pointed at one end and have an eye like a needle at the other, to facilitate handling by threading. These needles contain from one to 10 milligrams. Quantities as large as 25 milligrams are sealed in a small platinum tube, while occasional quantities larger than that are placed in a "radium bomb."

These are all measured again for the purchasers' protection, usually by the national research council laboratories and occasionally by the United States bureau of standards of national laboratories in other countries.

Prominent Chinese are launching a plan for the economic development of West China.

Fantastic Excuses Net $4,000 In 2 Years From Toronto Rector

Toronto, Jan. 5 (CP).

JOHN CAMERON, 28, pleaded guilty in police court here to-day to a charge of obtaining money by fraud from Canon C. E. Baynes-Reed, rector of St. John's Norway Anglican church and was remanded until Jan. 12 for sentence.

Cameron was arrested yesterday in the Parish Hall of the East End church. It was alleged that during 1936, 1937 and 1938 he obtained about $4,000 from the rector "on one pretext or another."

Police said the money was obtained by means of "all sorts of fantaistic excuses,' 'in sums varying from $2 to $20.

MORE ABOUT—
Only Inspectors'
(Continued from Page 1)

would have to be confined and examined.

Europe Knows It

Europe has known what a scourge the disease can be. In one European country a few years ago foot and mouth disease attacked 150,000 farms in a few weeks and caused a loss estimated at $37,500,000.

Canada has a large investment in livestock, running to $711,000,000 in 1937. There are 16,143,700 cattle, sheep and swine valued at $347,741,000 on Canadian farms. Dairy production in 1937 was worth $228,400,000, with slaughtering and meat packing products valued at more than $133,370,000.

The United States is so keenly alive to the foot and mouth disease danger that a special train, fully equipped to combat an outbreak, is kept waiting on a siding at Chicago in instant readiness to dash to any part of the country when the call comes. Last United States outbreak was in 1932, and there have been 10 in the last 68 years, each resulting in slaughter of thousands of animals.

Canada keeps a rigid lookout abroad as well as at her own borders. Any country suffering from the disease finds Canada's doors resolutely locked against her animal products. Not even hides, wool, horns, hooves, bones, flesh or manure of animals from the infected country are allowed here.

Everything Is Checked.

Merchandise from the quarantined country that comes packed in straw must bear a certificate it has been fumigated. If it hasn't the shipment is held up until the consignees agree to fumigation. Importation of used or second-hand bags from an infected country is absolutely prohibited, and bags from other countries must bear certification they are "home made."

The vigilance is eternal. Suspiciously old sacking and canvas on cotton bales from the Southern States are taken from trains and fumigated. Freight in transit through Canada from one United States point to another is sealed at the point of entry if it is of animal or other contaminable origin and the seal must be intact at the point of exit.

The blight of the livestock industry is described by veterinarians as an eruptive fever with blisters attacking the feet and mucous membrane of the mouth.

The animals lose appetite, are dopey, and soon begin to shiver nervously. From prime specimens they soon waste away to emaciated wrecks. The mortality rate may range from as low as there per cent to as high as 50 per cent.

Italy's First Fleet Sails "Mare Nostrum"

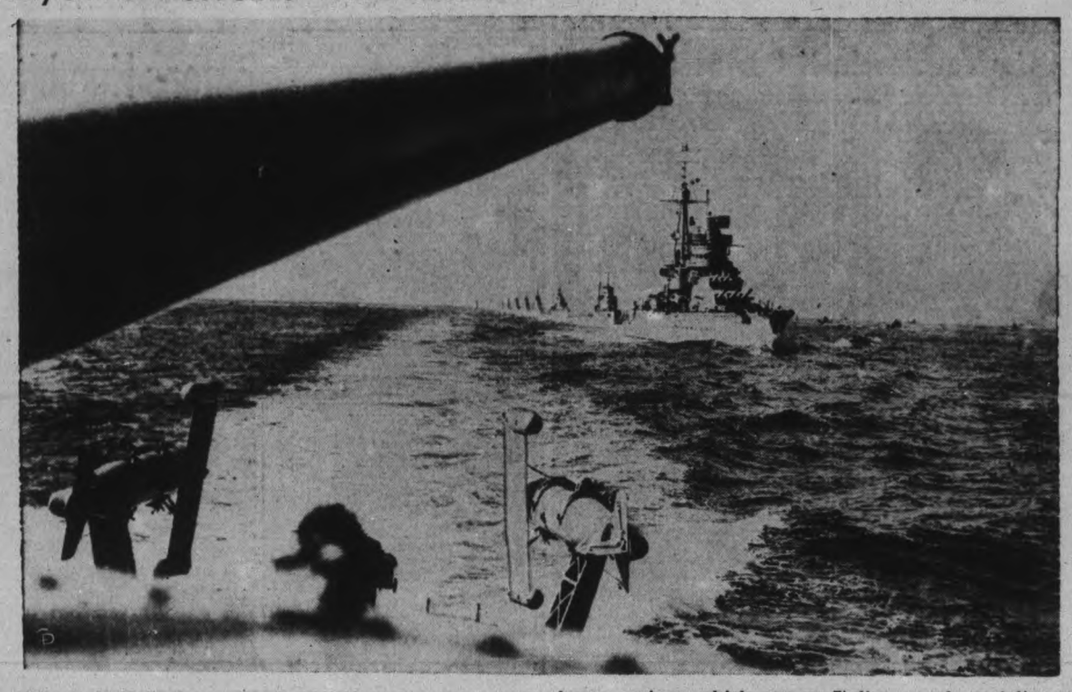

Timely in view of the current French-Italian tension is this fine photograph of the Italian fleet. Made from the deck of the recently refitted battleship Cavour, it shows the Cesare—also recently refitted—leading a line of the speedy heavy cruisers which are an Italian naval specialty, and which set a new style in naval design. This was during recent manoeuvres on the Mediterranean—the sea which Mussolini would like to see become—as it was to the old Romans—"Mare Nostrum" (our sea).

Eighteen Witnesses Give Evidence In Marmora Attack Case

(Examiner Correspondence.)

MARMORA, Jan. 5.—In the preliminary hearing of the charge of attempted murder laid against Isaac Neal of Marmora following his alleged attack upon Lem Lung, proprietor of the Glossy Cafe, Marmora on December 11 last, 18 witnesses were heard at Marmora Town Hall on Wednesday, in a session which lasted from 10.30 a.m. until 3 p.m. with an hour's adjournment for lunch.

The hearing, to have been held on Friday, was advanced two days to facilitate the hearing of evidence before the holding of the Assizes in Belleville on January 25. The hearing will be resumed in Belleville on Tuesday when Lem Lung and Dr. Frankish will be called upon to testify in completion of the Crown's evidence.

Magistrate John L. Lloyd of Northbrook presided at Wednesday's court with Crown Attorney B. C. Donnan conducting the prosecution.

Witnesses were called by Provincial Officer Harry Thompson.

Pleads Not Guilty.

The defendant was unrepresented and entered a plea of "not guilty."

Among the first witnesses heard were Dr. H. Crawford, who told of attending the injured man, Mrs. L. Reeves who heard shouts and cries emanating from the rear of the cafe, Stanley Kerr who testified he saw Neal run from the rear of the cafe, and Constable P. Gray and Traffic Officer J. Hatch who investigated the crime.

Other witnesses were Mr. and Mrs. Wesley Wannamaker and Harold Landon, occupants of the home where Neal boarded; Roy Ellis, Godfrey Scott, who photographed the scene of the attack; Chemical Engineer Mott; Everett Nobes; George Aunger; Keith Armstrong; Robert Gray; Pat O'Connor; Thomas McQuigge, and Mrs. Stanley Jackson.

The accused, accorded the right to question witnesses, made little use of it, displaying indifference on the whole.

Ernest Lam of Toronto, court interpreter and translator, attended the court, taking a seat next to Lem Lung.

Though short notice was given of the advanced hearing, the council chamber in which the hearing was held was filled to overflowing.

Alice, an elephant with a circus in Australia, is believed to be over 140 years old.

MORE ABOUT—
War Scare
(Continued from Page 1)

government were relegated from the Canadian selections. After the trade pact and the Roosevelt speech, editors attached most importance and reader interest to differences between Prime Minister Mackenzie King and Premier Hepburn, climaxed late in the year by the declaration of two Federal ministers that Mr. Hepburn had entered an alliance to oust the Federal Liberal member as party head, a declaration denied by the Ontario Premier. This story was a carry-over from last year, when the original break between the leaders was placed high.

Evidence before the Royal Commission investigating a contract for manufacture of Bren machine guns out-ranked the long-drawn Rowell commission deliberations on Dominion-Provincial relations, which did not win a place. The fifth spot went to the announcement of a Royal visit to Canada, marking the first time a king has visited his people in a dominion.

Flirting With Fascism

Pictured in diplomatic uniform here is Count Czaky, new foreign minister of Hungary, on whose shoulders rests a great deal of the responsibility regarding whether or not Hungary becomes an integral part of the Rome-Berlin axis. Observers believe Hungary already is as good as in the Fascist fold.

She's No Exile

Mentor and guiding star of Benito Mussolini during his rise from a lowly position as son of a poor blacksmith to dictator of Italy, Margherita Sarfatti (above), arrived in Paris under mysterious circumstances linked, it is believed, to Italy's anti-Semitic campaign. For Donna Sarfatti is a Jewess. Until recently she enjoyed a power and influence in Fascist Italy attained by few women in any country. Today she is reticent, breaking her silence only to emphasize that "I have not been exiled. . . I am going to stay here (in Paris) for an indefinite visit, but I have not been exiled.

OBITUARY

DONALD B. STICKLE
(Examiner Correspondence.)

TWEED, Jan. 5.—After an illness of two weeks' duration with diabetes, Donald Bruce Stickle passed away at the family residence at Johnstown in the 2nd concession of Sidney township early Wednesday morning. His first illness with the ailment which caused his death was one year ago.

Donald, who was eleven years of age, was the son of Mr. and Mrs. Morris Stickle. He attended Harbers School in the township and was well liked by his associates. The family are members of the United Church, and Donald attended regularly the services and Sunday School.

Surviving to mourn his loss are his parents; three sisters, Doris, Greta and Fay, all at home. Much sympathy is entertained for the family in their bereavement.

COTTESLOE

Master Alan Forsyth returned home having spent the week at the home of Mr. and Mrs. Francis shearer, Peterborough.

Miss Lila Gee has returned to her home in Toronto having spent the week with friends here.

Mr. and Mrs. S. McCauley, of Apsley also Mr. R. Breeze of Trenton called on Mr. and Mrs. Ronald McDonald on Tuesday.

Mr. Charles Demee, of Hastings has been spending a number of days with friends here.

Miss Anna Barr, Norwood, spent the long weekend at her home here.

HASTINGS

John Coughlan of London, Ont. is ivsiting his parents, Mr. and Mrs. T. A. Coughlan.

Miss Bernadine McGuire of Toronto returned home following a week-end visit with her parents, Mr. and Mrs. Thomas McGuire.

Miss Alice Whitred of Percy is spending a few days with friends in Toronto.

Miss Margaret Ried of Toronto was a week-end guest of Mr. and Mrs. A. B. Smith

Miss Margaret Walsh returned home to Toronto following an extended visit with her parents, Mr. and Mrs. R. Walsh.

Mr. John Taylor was removed to Peterborough hospital Tuesday following complications from a recent operation.

Miss Marguerite Wilson and Mr. Everett Whitred of Toronto visited friends and relatives over the week-end.

Messrs. Ken Hanger, James Brown, James Barton and Alex Brown of Toronto visited here over the week-end.

Sponge Bed Scourge Blow To Bahamas

NASSAU, Bahamas, Jan. 5. —(C.P.). —A mysterious scourge that attacked sponge beds in various section of the Bahamas within the past few weeks today threatened to destroy the greatest peasant industry in the islands, vitally affecting directly or indirectly perhaps one-sixth of the Bahaman population.

The malady spread from the artificially cultivated sponge areas to the natural beds and scientists of the sponge fisheries department have abandoned their original theory that the disorder was caused by fresh water springs at the base of the artifical beds.

When 180,00 cultivated sponges on the Smith holdings at Water Bay withered it was assumed the occurrence was local attributable to conditions that accounted for the fact sponges did not grow naturally in the area before. Since that time, however, the scourge struck other points.

Natural sponges have died in Exuma Sound; 20,000 of the 50,000 growths under cultivation by the Harbour Island Sponge Association have been lost and the others are going rapidly; sponges are withering on the northern mud (about 30 miles from Water Cay) and it was learned sponges are dying in the vicinity of Nassau.

ROSENEATH

Holiday guests of Mrs. Lily Turner included Mrs. James Elliott of Baltimore, Mr. and Mrs. Harry Perry and son Jack of Oshawa, Miss Dorian Elliott and Erie Douglas of Peterborough.

Mr. and Mrs. N. W. Sherwin and Mr. and Mrs. Isaac Skuce and daughters Barbara and Mary spent New Year's Day with Mr. and Mrs. Charles Burrison, Gore's Landing.

Jack Davey of Port Hope is visiting his cousin, Ivan Thackeray.

Miss Sheila Burrison returned to her home at Gore's Landing on Sunday following a visit with her relatives, Mr. and Mrs. N. W. Sherwin and Mr. and Mrs. Isaac Skuce.

Heartburn Kept Him Awake

Afraid to Eat Square Meal

What a worry he must have been to his wife! No food agreed with him. Acid indigestion made him positively wretched. In this letter, his wife tells how he got welcome relief:—

"My husband developed a wretched form of gastric acidity," she writes. "Meals were a misery to him. He often could not sleep for heartburn. Business kept him from home a great deal, but when he did get a spell at home, I gave him Kruschen Salts. I was amazed at the results. That weary look left his face, and his indigestion gradually disappeared. It is a treat to hear him say, 'I'm hungry.' It seems too good to be true."—(Mrs.) K.M.E.

The numerous salts in Kruschen help to promote a natural flow of the digestive and other vital juices of the body. Soon after you start on Kruschen, you will find that you are able to enjoy your food without distressing after-effects. And as you persevere with the "little daily dose," you will see that Kruschen brings glorious relief.—advt.

Fur Farm Pelts 40 p.c. Of All Sales

OTTAWA, Jan. 5 — (CP).—Pelts sold from fur farms represented 40 per cent. of the total value of the raw fur production in Canada during the 12-month period ended June 30, 1937, the Dominion Bureau of Statistics reported to-day. The value at $17,526,365 compared with $15,464,883 in the previous season and $12,843,341 in the 1934-35 season.

Silver fox with a total value of $6,777,644 was the principal item of production, comprising 39 per cent. of the total for all kinds of furs. Fox farms produced practically the entire supply of silver fox pelts. The number recorded for the season was 230,030, the highest in the history of the industry.

South Sweden's hoof-and-mouth disease epidemic has cost the country over $1,750,000.

NO MORE PILES

Get Quick, Pleasant Relief

Probably not one person in ten knows the cause of piles is inside—bad circulation of blood in the lower bowel.

That is the scientific truth about piles and is the real reason why salves and suppositories do not give more than temporory relief — they do not remove the cause.

Your piles can not be relieved until you have corrected the condition which causes them. That is why an internal medicine like HEM-ROID should be used.

HEM-ROID is the prescription of Dr. J. S. Leonhardt, who early in his professional life made many tests to relieve piles by correcting the cause. His medicine succeeds because it stimulates the circulation, eases the pressure of blood in the veins of the lower bowel, and helps to heal and restore the sore, tender parts.

So if you have failed to get the relief you want from your sore, painful piles, and would like to give HEM-ROID a trial, you have our promise to return your money, if just one bottle of this prescription does not give pleasing results. McDermid & July and Bond's Drug Stores or any druggist can supply you with the genuine HEM-ROID.—(Advt.)

TAKE THE LEAD OUT OF YOUR LEGS

Get Oxygen in Your Blood and You'll Get the Pep that Sends You Bounding Up the Stairs

People who smother to death die because oxygen has been completely cut off from them. Just as surely you are slowly smothering if your blood lacks red corpuscles. Red corpuscles are your oxygen-carriers. They carry the oxygen you breathe in to every part of your system. Without enough oxygen-carrying corpuscles, your kidneys, liver, stomach and bowels slow down. Your skin gets pale, flabby, often pimply. Your nerves may become jittery — you tire quickly — feel depressed.

What you need is Dr. Williams Pink Pills. These world-famous pills help make more and better red corpuscles and thus increase the oxygen-carrying power of your blood. Get Dr. Williams Pink Pills today at your druggist. See for yourself how quickly this time-proven blood-builder will help give you back your pep. Copr. 1938 G-T Pelford Co. 120

CHILDREN'S COUGHS
(due to colds)

Don't let chest colds or croupy coughs go untreated. Rub Children's Mild Strength Musterole No. 2 on child's throat and chest at once. This milder form of regular Musterole penetrates, warms and stimulates local circulation. Floods the bronchial tubes with its soothing, relieving vapors. Musterole brings relief because it's a ***"counter-irritant"*** — NOT just a salve. Recommended by many doctors and nurses. *Made in Canada*, in three strengths: Regular Strength, Children's (mild), and Extra Strong. All druggists, 40¢ each.

CHILDREN'S MUSTEROLE BETTER THAN A MUSTARD PLASTER MILD

Keep Well all the time with rich blood and steady nerves by using **Dr. Chase's Nerve Food** CONTAINS VITAMIN B1

SEE TORONTO $6.50
3 Day All-expense Visit Only
(Offer good any time)

as welcome guests of the famous

WESTMINSTER HOTEL . . . You'll enjoy

1. Attractive room with private bath for 3 days and 2 nights.
2. First-run movie at the popular Imperial Theatre.
3. Dinner and dance at the famous Club Esquire.
4. Sight-seeing tour of Toronto and districts.

all for $6.50

WESTMINSTER HOTEL, 240 JARVIS ST., TORONTO

Shop and Save **FRIDAY at HALL'S** On This Sale Of

TRAVELLERS SAMPLES in WOMEN'S and KIDDIES UNDERWEAR—1-3 OFF REGULAR PRICES

An extremely fortunate and timely purchase of very desirable cold weather garments. The savings are worth coming early for. Some items slightly soiled, others in first-class condition. Space does not permit a thorough description, and the lines are so many and varied that we'll only attempt to list what you can expect to find—

Flannelette Gowns and Pyjamas . . . Women's Combinations Bloomers and Vests . . . . Children's Winter Weight Combinations Some Infants' Wear . . . Girdles . . Brassieres . . Child's Fleeced Bloomers

Women's plain and printed flannelette pyjamas, plain with fancy trim gowns, and kiddies' plain and printed pyjamas. Short sleeve and sleeveless knee length combinations . . . . short sleeve, wide and narrow shoulder vests . . . . infants' flannelette gowns . . . . two way stretch girdles and pantie girdles . . . . Children's mottled, tan and navy fleeced bloomers. Various sizes in the lot.

Silk Crepe and Celasuede Pyjamas and Gowns . . . Silk Crepe Slips Rayon Vests, Bloomers, Knickers . . . . Crepe Panties

Ones, twos and threes of a kind in a goodly selection of lovely silken underthings and sleeping garments. Tailored, lace trimmed and embroidered. Dainty style gowns, two-piece style pyjamas . . . . opera top or built-up shoulder vests, bloomers with cuff or elastic knee. Come early for choice of sizes.

REG. VALUES 25c to 2.98 —ALL ONE-THIRD OFF

1 Lb. White Batts
A fine, even batt, fully bleached. Opens to 72 x 90 inches. Now is the time to buy several. EACH **45c**

36" Factory Cotton
A firmly woven, medium weight cotton suitable for linings, interlinings and quilting. SPECIAL VALUE. Yard **15c**

Worthwhile Savings on
GIFT SHOP ITEMS
Less 1/3 and 1/2 Price
Here is an opportunity to buy at great savings various novelties, china, and glassware items for personal use, gifts, bridge prizes and showers. Items conveniently arranged on price tables at ONE THIRD TO ONE HALF OFF REGULAR PRICES.

Yarn Specials
HORN'S—
2 and 3 ply yarns for knitting all types of warm outer garments. A splendid selection of all the most popular wanted shades. 1 LB. **1.19**
WHEELING—
Sturdy surfaced yarn for making men's and boys' sweaters, socks, mitts, etc. Bright colors as well as heather mixtures and dark shades. 1 LB. **98c**

CLEARING ALL WOMEN'S WINTER COATS
1-3 to 1-2 Off Regular Prices

If you haven't already purchased your Winter coat here is an opportunity to do so at savings up to half! Every garment sharply reduced for this sweeping clearance sale which starts to-morrow. In the group of quality coats you'll find women's and misses' styles, all trimmed with quality furs, fully lined, warmly interlined and with chamois to waist. There's only about 50 of them, and if your size is here you will be able to get a good looking garment that will give you lots of wear and comfort. SIZES 14 to 46 . . . . SOME HALF SIZES . . . . REGULAR TO 69.00.

REG. TO 2.98 COATINGS FOR SKI SUITS, SLACKS

All Remaining Seconds in
Skis, Less 25%
Ash and maple, flat and ridge tops. 6'6, 7' and 7' lengths. Stained and varnish finish. COME EARLY. LIMITED QUANTITY.

Warm, Durable 54-Inch Material
New arrivals along with added lines from stock at reduced prices makes this a real bargain offering. Browns, navy, black and some colors in melton and polo-like materials. All wool, warm, close weave and all are full 54 inches wide. It takes so little to make a warm, sturdy ski suit or slacks and just look at the savings on this SALE VALUE AT, Yard **1.29**

Bargains In All Depts. **RICHARD HALL Limited**

Control Sand Dunes

In sandy districts of Libya now being colonized by Italian families, the sand dunes have been brought under control by planting shrubs and trees from Australia.

The Peterborough Examiner

VOL. LXXXI, No. 3 — PETERBOROUGH, THURSDAY, JANUARY 5, 1939 — PRICE THREE CENTS

Jobless Up

LONDON—(CP). — Britain's unemployed increased by 46,876 in October and in the middle of November were 328,900 more than last year. The total of 1,828,103 comprised 1,455,868 wholly unemployed.

102 NEW HOMES BUILT IN PETERBOROUGH AND SUBURBS IN 1938

Owners of these four new homes are spending a comfortable and warm winter just now, the pride of ownership strong in them, the joy of achievement keen. And they are only four of one hundred and two families in Peterborough who are now residing in homes built during the past year.

They were chosen as being representative of the type of house now being erected, although they are perhaps better than the average. At LEFT is the large new home of Public School Inspector K. S. Wightman on Geraldine Avenue, just completed; LEFT CENTRE is Nathan Fine's new home on

Charlotte Street, just west of Monaghan Road; RIGHT CENTRE is the splendid home of Cecil Lapp on Maria Street, affording a view of great beauty toward Little Lake; RIGHT is the cozy home of J. P. Asta on Rogers Street. Last year saw the greatest building boom in years in Peterborough,

one that kept builders working at top speed through all the summer. So great was the demand for the type of skilled worker employed on such construction, that carpenters and plasterers and other skilled trades were short-handed.

(Examiner Staff Photos.)

Building Projects Estimated Exceed Half Million Mark In Peterboro, Smith, Monaghan

Building activity in the city during 1938 showed marked improvement and permit totals soared to the highest figure since the boom year of 1930. In the city alone building figures totalled $426,144, nearing the half-million mark for the first time since almost a decade ago when the total was $797,895.

Construction was steady throughout the year, each month contributing new projects right up to December when four new dwellings got under way and renovation of the old Royal Theatre was started. The total for the month of December, which included the above with one garage and three minor jobs, totalled $33,075.

102 New Homes

Within the city limits there were 57 dwellings built at a total estimated cost of $160,950. In North Monaghan there was an unprecedented building boom and 38 new homes were either zuilt or are now in the course of construction. All told in the township there were 64 permits taken out and the total estimated cost was $55,807.10 In Smith Township, just north of the northern boundary of the city, seven new dwellings were built and added to this was the Queen Elizabeth School which cost approximately $21,000. Taking into consideration the building in the suburban area the total estimated cost of all projects would be approximately $516,000.

Ashburnham led in house building with a new sub-division coming into existence on the east side of Armour Road paralleling Nicholls Oval, where five new homes are completed. South of Douro Street to the Little Lake, and particularly in the area bounded on the north by Douro Street and on the south by Sophia Street the most homes were built, the majority of the choicest lots being taken. Again in 1939 Ashburnham is taking the lead as Cyril Agnew has taken out a permit this month for a one and a half storey house on Mark Street, and work will commence at once.

Building was fairly evenly distributed throughout the rest of the city with the most expensive homes being built in the Normal School district and in the west-end. The southern part of the city is filling up fast and two streets in particular have shown great building progress, these being Prince and Princess, where there are only one or two building lots which are not built on.

The Bell Telephone building was the major building project, with the Y.W.C.A. and Charlotte Street stores running a close second, and there were about seven other fair-sized jobs.

Building figures and number of permits taken out at the City Engineer's office during the last few years are as follows:

1938	541 permits	$426,144
1937	427 permits	$199,686
1936	454 permits	$269,164
1935	431 permits	$195,588
1934	368 permits	$149,235

Fined For Abusing Dead

CAPE TOWN, Jan. 5—(CP)—Convicted of desecrating the body of a British soldier, killed in the Boer War (1899-1902), Abraham Nel, a young railway worker, was fined £30 ($143).

Nel pleaded his action was a practical joke and said he had not intended to be disrespectful.

DO YOU KNOW—

THAT Heavy Oils and Heavy Greases in your Car during the Winter allow excessive wear on moving parts.

LET US check your Car and put in Winter Lubricants that flow as soon as the car starts.

Foley & Wilson

NASH SALES AND SERVICE

Cor. Reid and McDonnel

Phone 2027

Bull Starts a Fire

BARABOO, Wis., Jan. 5. —(A.P.) —Mrs. Lena Leucke's bull emulated Mrs. O'Leary's famous Chicago cow in one respect—his kicking, too, upset a lantern and started a fire. The bull broke his chain, attacked Mrs. Leucke's son, Henry, and kicked over a lantern. Leucke—and the rampant bull—managed to escape from the burning barn, but nine head of stanchioned cattle perished.

Peterborough Wins Honorable Mention

Peterborough won honorable mention among cities its own size, in the results of the recent continent-wide Fire Prevention Week campaign, according to a letter from Fire Marshal W. J. Scott.

Fire Marshal Scott extended heartiest congratulations to Fire Chief George Gimblett and his department "for your work, which resulted in your winning honorable mention among cities in Ontario with a population of 10,000 to 25,000. As you know, these awards are made on the basis of work done throughout the year, with special emphasis on the program for fire prevention week in October and your department deserves great credit for its splendid showing.

Reports were submitted from all sections of the United States and Canada, a far greater number than during any other year in the history of fire prevention. The province of Ontario stood fourth highest in all the United States and Canada in the number of reports filed. Two-thirds of all the homes in America were inspected and hazardous conditions removed.

Formal Send Off Is Planned For Bennett

Leading figures in the realm of politics and of the legal profession locally will probably attend the testimonial function to be held in Toronto on January 16th to pay farewell tribute to Rt. Hon. R. B. Bennett, P.C., K.C., LL.D., who will leave this month to take up residence in England.

The affair will be non-political and will be a formal sendoff from the province of Ontario to Canada's one time premier. A mammoth banquet is slated for the Royal York Hotel at which farewell speeches will be delivered by Sir William Mulock, P.C., K.C., M.G., and the Rt. Hon. Senator Arthur Meighan, P.C.

Killed By a Trolley

OTTAWA, Jan. 5.—(CP).—Mrs. Sarah Gimson, 60, was killed last night when she walked into the path of a street car near the Albert street barns. Operator of the car said he was travelling slowly to get over the switches leading into the barns when the woman suddenly dashed in front of the car.

Case Adjourned As Witness Ill

The enforced absence of Detective Sergeant W. E. Meagher through illness prevented the Crown from proceeding in police court this morning in the charge against Thomas Madill of stealing an overcoat and hat from James Hickey.

Madill had been arraigned on tihs count Wednesday, had elected summary trial and entered a plea of not guilty.

This morning Crown Attorney McElderry, K.C., informed the court that he would be forced to ask for a remand in view of the absence of a witness whose evidence was material to the case.

W. J. Arthur Fair, who appeared for Madill, remarked smilingly that he did not suppose there would be any use in his objecting to the delay.

Magistrate O. A. Langley, K.C., set Tuesday next as the date for hearing the case.

Madill comes up in police court to-morrow for judgment in a charge against him of breaking and entering the shoe store of P. J. Hickey ,Hunter street, with intent to commit theft.

Car Driver Suffers Injuries To Legs

Jack White of Peterborough suffered injuries to his legs and $300 damage was done to two automobiles, in a collision Wednesday night on the Chemong road, near the Lindsay turnoff.

White was driving toward the city from Chemong and a car driven by Harry E. Goldberg of Toronto was proceeding toward Bridgenorth. As the cars approached each other it is said that Goldberg's machine was diverted from its course by hitting a snow drift. At all events the two automobiles collided and both received considerable damage.

White's injuries were not serious. The accident was investigated by Provincial Traffic Officer Gordon E. Broughton.

Steals From Bible

TORONTO, Jan. 5.—(C. P.). — Fred Lalonde, 17, was arrested early today charged with the theft of $450 from a bible in which the money had been placed for safekeeping by a relative, J. Mitchell. The theft allegedly occurred last October.

Eighty-Eight-Year-Old Chicken Pen Is On Exhibit At The Poultry Show

An ancient chicken pen fashioned by the hands of Robert Patterson, who died sixty-five years ago, is an interesting exhibit at the 29th annual poultry show now being held in the Market Hall. Alex. Patterson of 159 Aylmer Street, a son of the original owner, places the age of the show pen at 88 years.

He explained that his father built the frame of oak and had the wooden rungs turned at Colonel Poole's furniture shop on Charlotte Street. This shop went out of business more than half a century ago.

The elder Mr. Patterson owned a shoe shop at the corner of Water and Simcoe Streets, where the Bank of Montreal now stands. Peterborough at that time was little more than a cluster of houses with a few stores. He was an ardent chicken fancier and it is believed that he was the first man in Ontario to breed Toulouse geese and Rowen ducks.

He purchased the eggs in England 75 years ago, and they were hatched at his place in this city. He was one of the moving spirits in the first poultry show ever held in this district and for many years showed a large flock of birds at every show held in Eastern Ontario.

The old pen has lain idle in the loft of Mr. Patterson's barn for almost forty years until a year and a half ago, when it was given to Elric H. White, one of the leading poultry fanciers in the district. Mr. White placed it on display at the local show where it sits alongside the modern wire mesh show pens, which are a great deal smaller.

Main Street Topics

Jabs and Jottings as Picked Up By Examiner Reporters.

EXHIBITION ANNUAL MEETING

The annual meeting of the directors and members of the Peterborough Industrial Exhibition will be held in the city council chamber on Thursday, January 12.

TO ADDRESS ROTARY

After no meetings for two weeks because of the holidays the Peterborough Rotary club will hold its first luncheon of the year on Monday and the speaker will be B. S. Sproule of the firm of Collett-Sprule, Toronto, who will address the Rotarians in a lighter vein.

A JUVENILE CASE

Tuesday next has been set down as the date for hearing in juvenile court of a charge of vagrancy against a fourteen-year-old local girl. She is said to have accompanied on their their hitch-hiking trip to Toronto the two older girls who pleaded guilty to a similar charge in police court Wednesday.

NO BIG RUSH

The story in the Examiner Wednesday evening about the number of lost keys that had been turned into the police station and never claimed has not so far produced a rush of folk to claim their missing keys. Only one man has had curiosity enough to see whether one of the 200 or more keys was the one he had lost.

TWO EXTREMES.

Pedestrians on Water Street today who breezed past the greenhouse of the Peterborough Floral near Brock holding their ears because of the cold, paused a moment to feast their eyes on the array of flowering begonias behind the glass walls. The flowers bring back pleasant memories of sunny days and flowering gardens, despite the near zero weather.

GET RID OF YOUR TREE.

Now that the festive season is with all haste, is the warning given with all ahste, is the warning given to-day by Fire Chief George Gimblett. "The trees are now dried out and are a great fire hazard," he said. "Don't store them away in cellars or sheds. Put them outside for the garbage collector to take away."

CHARGE WITHDRAWN

A charge of non-support against a local man which has been hanging fire for some time was finally disposed of in police court this morning when the wife asked Magistrate Langley to have the case withdrawn. She was willing, she said, to give her husband another chance and reported that conditions are better than when she laid the charge.

PAGE ANDY LAIDLAW.

An official report from a veteran member of the Hall of Wisdom that officers had been elected for the coming year has been held up pending further investigation by the office Sherlock. The man named as president claims he is not a full fledged member and the other person named as secretary-treasurer contends it is a frame-up to put him on a job that is all work and no pay. ....He refuses to act without a suitable stipend.

THREE BIRTHDAYS.

Three residents on Carlisle Avenue learned by chance that each had a birthday anniversary on the same day, January 3. George Boatman, one of the three, lives at 210 Carlisle Avenue. Mrs. Ed. Armstrong, who also had a birthday on the 3rd, lives next door to Boatman at 214 Carlisle Avenue, and the third celebrant was Mrs. D. Sullivan, who lives at 219 Carlisle Avenue. They are not saying which birthdays they observed.

NO INSTALMENTS THEN

City Clerk Armstrong recalled Wednesday night the practise of the ratepayers of Peterborough in requiring through their council that taxes be paid on or before December 14. That was the custom in the years before the instalment idea was conceived. Taxes were paid in one lump sum, and if any citizens failed to meet their obligation on that December date the collector of taxes was authorized to issue a warrant and apply the sanction of the court by distress or otherwise.

HAD TO BE KILLED

A spaniel was so badly injured by being hit by a passing automobile on Hunter street this morning that the animal had to be destroyed by Constable Leo Murphy.

CLEARINGS ARE DOWN.

A decided decrease in the total bank clearings for the past week ending today as compared with the same week one year ago was reported by the secretary of the clearing house. Clearings for the past week amounted to $618,745, and one year ago they were $706,017.

PLOW NOT DELIVERED.

County officials reported to-day the Frink road plow purchased last month has not been delivered yet. Official approval of the purchase has not been made by the Department of Highways. The plow is for use on suburban and county roads, and its addition will enable the county engineer to keep the roads in better condition than they have been during the past several winters.

CAUGHT UP ON THE SNOW.

With eleven trucks and two plows or graders in operation the Board of Works department had the weekend snowfall removed from most of the central streets this morning, and elsewhere throughout the city traffic conditions were back to normal. City Engineer Parsons remarked that apparently this winter is going to carry more snow and less than sleet and rain with consequent sanding than a year ago.

TESTING NEW SIGNS.

City Engineer Parsons has received two sample railway warning signs which he will test in use at the C.N.R. crossing on Water Street North. The design is a black "X" on a yellow background, with the letter "R" on each side of the "X." The sign is thirty inches in diameter and its feature is the use or tiny round particles of glass, noticeable only at close range, fitting closely together as if they had been put on by a spray. The glass gives the yellow color a high visibility even in daylight, with an effect that is exceptionally conspicuous.

Minister Approves Council's Motion

Another sign that the Attorney-General's department is favorably inclined to the abolition of grand juries is contained in a letter received by Miss Jennie Batten, county clerk, this week.

Following the last sitting of the county council the resolution urging reduction in number of grand jurors to seven was sent to the Attorney-General and the letter was in answer to this communication. The letter states in part: "The minister is entirely in sympathy with the views expressed by your council in this matter and is even willing to go so far as to completely abolish the Grand Juries. Your council's recommendation however, will be given serious consideration before the Minister makes his final decision."

Joseph Richardson Dies In Port Hope

PORT HOPE, Jan. 5. — Resident of Port Hope for fifty-two years, Joseph Richardson died here on Wednesday. He would have been 99 years of age on February 9. Born at Haleby, Lincolnshire, England, he came to Canada and Port Hope when 47 years old and served as coachman for several prominent families here. He suffered a fall on New Year's Eve. Surviving are a stepdaughter, Mrs. Fred Allen of Peterborough, and two sons, Gordon and William, both of Chicago.

BULL IN BEDROOM

When a woman awoke from an after-luncheon nap in Fielding, N.Z., to find a bull in her bedroom she belabored it with a broom, but the animal would not budge until the drover arrived.

Earlier Payment Of Taxes Recommended

The three instalments of the 1939 taxes will become due a month earlier than last year if the council puts into effect a recommendation Wednesday night from a special committee which was appointed to consider any questions relating to the new tax rates.

It is altogether likely that the council will accept the idea which involves an earlier preparation of the budget to enable the several departments at the City Hall to distribute tax bills probably some time in May.

The municipal budget has been adopted at the regular March meeting of the council, or at a special meeting during the month, at least since the new dispensation has been an influence; % tax rate is struck on the basis of the estimated expenditure, and the first instalment of taxes has usually been due around the fifth to the ninth of July, the second payment in September, and the final in the first week of November.

Advanced To June.

It is now proposed to make the first instalment due on June 9th, the second on August 9th, and the third on October 9; and to increase the penalty for tax arrears from the present rates of 3 per cent. on the first instalment, 2 per cent. on the second, and 1 per cent. on the third, to the corresponding schedule of 4-3-2 per cent.

To assist the finance committee in directing the course of the budget according to the new time table, it was suggested last night that all spending bodies, depending on the council for their finances, be requested to submit their estimates at least by January 28, leaving about ten days for the final stage of considering the budget prior to the regular meeting in February.

Morley E. Shaver, city treasurer, remarked that the present instalment penalties of 3, 2 and 1 per cent. on their respective periods last year levelled off at 2 per cent., and at that rate became merely an interest rate instead of a penalty. Municipalities generally were following the new course of stiffening penalties because they had found that on the lenient basis many citizens took advantage of them, letting arrears accumulate.

Alderman Cotton presided at the meeting of the sub-committee, and those present with him were Mayor Hamilton, Aldermen Dutton and Bradburn.

He Backs Out

OTTAWA, Jan. 5. —(C. P.). — Veteran representative of Ottawa ward and Dean of City Council, Alderman Aristide Belanger withdrew from the inaugural meeting of the civic industrial and publicity committee last night, declaring "there seems to be no room for Catholics as chairman of civic committees." Alderman Belanger and George S. Sloan were defeated on the fourth ballot by Alderman Wilbert Hamilton for the chairmanship of committee.

Late Celebration

EDINBURGH, Jan. 5.—(AP).) — The remote Shetland Islanders north of Scotland celebrated Christmas to-day.

The Islanders have clung sturdily to the old Julian calendar, refusing to accept that of Pope Gregory which most of the rest of the world has used for nearly two centuries.

The New Year starts Jan. 12 for these descendants of the Vikings.

Judge Endorses Settlement Of Jack's Lake Case

The action of Read Bros. of Bobcaygeon against Mrs. Helen G. Robbins of Jack's Lake, Peterborough County, to compel performance by her of an agreement alleged to have been made for the sale by Mrs. Robbins of a number of islands and some other lands at Jack's Lake was disposed of by Mr. Justice Godfrey, the trial judge, at the adjourned Supreme Court sittings on Tuesday afternoon.

When the case was called counsel for all parties announced that a settlement had been arrived at and the trial judge endorsed the record as follows:

"If on or before the 4th February, 1939, Mrs. Robbins pays to the plaintiffs' solicitors $1,500, at the same time there will be handed to the plaintiffs' solicitors a cheque now deposited by Mr. Gordon for $200, this cheque to be cancelled, then the action is to be dismissed without costs.

"If the said payment of $1,500 is not made on or before the 4th February, 1939, the $200 cheque will be handed by Mr. Harstone to Mr. Gordon, the defendant's solicitor, and there shall be judgment for the specific performance claimed in the statement of claim as amended at trial with costs of action.

"Proof of default in the payment of the $1,500 shall be made by an affidavit filed by any member of the plaintiffs' firm of solicitors with the registrar of this court at Peterborough. Any differences between the parties as to the terms of the judgment shall be settled by the trial judge."

F. D. Kerr, K.C., and E. F. Borbridge appeared on behalf of the plaintiffs, the Read Bros., and the Hon. G. N. Gordon, K.C., for the defendant, Mrs. Robbins.

An action Hayes versus McClelland was laid over to the next sitting of the court, and an action over ownership of a farm instituted by W. H. Chase of Havelock against Charles Cowell was settled on order of the presiding judge, W. J. A. Fair appeared for Chase and G. N. Gordon, K.C., for Cowell.

Work For 150

WINNIPEG, Jan. 5.—(CP).—Canadian Pacific Railway officials yesterday announced 150 men would return to work this week in the Weston shops here. It is expected the men will be given five months' employment reconditioning cars and coaches.

90.5 Per Cent. Of 1938 Taxes Have Been Paid

The percentage of payment of taxes in Peetrborough last year was the highest since 1933, City Treasurer M. E. Shaver told the Examiner to-day.

The amount of taxes paid in 1938 was 90.5 p.c. of the total amount due for the year as shown on the tax roll. The steady gain in payments during the last six years is reflected in the following comparative statement: In 1933 the payments were 83.33 p.c. of the amount of taxes due; in 1934 it was 83.98 p.c.; then 85 p.c. in 1935; 86.89 p.c. in 1936; 89.42 p.c. in 1937 and 90.5 p.c. last year.

Mr. Shaver remarked that the city was still considerably under previous records for the last thirty-two years, the highest percentage of tax payments having been 96.48 in 1907 and 96.44 in 1920.

Fourteen Win Prizes At Benefit Game

J. J. Duffus, M.P., drew the fourteen prize-winning tickets at the benefit game held last night at the Brock Street Rink, when St. Mike's Buzers of Toronto defeated the Peterborough Colts 8 to 4. The proceeds of the game will go toward the re-establishing of Jewish refugees from Germany.

The prize-winners are:

William Rickard, half ton of coal; W. Bradshaw, half ton of coal; L. Gilmour, half cord of wood; R. Walsh, half cord of wood; Jack Cox, car defroster; Marvin Hamilton, gallon motor oil; V. Perdue, gallon of varnish; Campbell Beaton, rug; Russel Jones, car rug; L. Hardy, clock; Allan Found, carton tomato juice; C. A. Berwick, comforter; F. Maloney, lamp.

TEST CASE ON DISEASE

Woollen textile manufacturers in Mexico are confronted with a court test case involving the responsibility of employers in case an employee develops chalicosis, a disease similar to silicosis.

A dog in Borough Green, England, has been taught to carry an electric flashlight at night.

W. R. TURNER

Phone 591 — 195 Simcoe St.

Heating Plumbing Tinsmithing

CONTRACTING, JOBBING, REPAIRING

"Crane" Plumbing Fixtures

Sole Agents for

"HECLA" FURNACES

"IRON FIREMAN" STOKERS

"TIMKEN" OIL BURNERS

Family With Income of $176 in December Seek Aid When Father Laid Off Two Weeks

A family whose income during December amounted to $175 applied yesterday to Relief Officer for financial help in some recent emergency they were unable to meet in their stride. Actually they didn't ask for relief, but they had heard there was some special fund available for personal crises such as they regarded the problem facing them. The head of the family and his son were both working, and the wife had an income of about $12 a month. Within the last few days the father went on two weeks' holidays, then comes the jam, and a hurry-up call to the Relief Office.

"It just shows how far some people will go," said Alderman Dutton at last night's meeting at the City Hall. "The tendency seems to be broadening out instead of improving, and I am afraid we shall not have a pleasant report of conditions at the Relief Committee meeting on Friday night. I think you will find that we are almost back to one of the worst periods of the depression, partly as a result of the closing of the Auburn Mill last fall.

"This case I have told you about reminds us that the Mayor's Welfare Fund was never intended for such cases as this, or anything like it; and the discouraging thing about it is the readiness of the people to run to the city for relief. That phase of it seems to be getting worse."

Good Dividends

During 1939 everyone looks forward to receiving adequate returns from all investments. This is only fair and logical. It is also logical that everyone should consider health as an important part of his capital investment, for without good health, success is hard to attain.

Any effort expended to build better health through natural methods will return good dividends in strength and productive energy. Our treatments merit your investigation.

M. C. GOODWIN

Chiropractor and Physiotherapist

Lady Attendant

108 Barrie Bldg. Phones 431; 1340-J

FICTION AND FEATURES

ROMANCE INC.

BY OREN ARNOLD

CHAPTER 42

THE UNIVERSITY CLUB in Houston is a very large place. When it is full of milling, laughing, dancing couples, it is difficult to find anyone for whom you are looking, unless you are lucky.

Peaches Pomeroy had thought she could go right to the elevator entrance and wait for her bell hop, the boy whom she had sent for a box of aspirin. She had not waited by the checking room counter, as promised, for a definite reason; she did not want to be seen there. Anybody might drift by and see her, and so put two and two together—later.

Her plan was to wait for the boy, take the aspirin and thank him, and watch then for the opportune time to scream that her diamond bracelet had been stolen. She thought it best to wait until later in the evening, toward the end of the dance. But—while she waited at the elevator, she saw her bell hop run up the stairs and dart by without seeing her.

She tried to call to him, to follow, but could not see him again. He had disappeared in the throng. Two other costumed servants, spotted at a distance, turned out not to be hers. She went back and peered down the hall toward the checkroom, but her boy was not there.

After a few minutes of searching she gave up. It didn't matter anyway. And besides, someone came to claim a dance with her. One of her old crowd. She glanced around looking for Thornton Holgate, but he was not in sight. Well, it was best that she be seen on the floor constantly now. It was best for her plan. She would dance and laugh and be as gay as possible—until the right moment to sound her plotted alarm. She saw no more of the bell hop.

◇ ◇ ◇

The man, dressed in tuxedo, was kneeling on the white tile floor alone. Alone, too, he was shaking dice, and throwing them, as if in solitaire, or in practice. Click-click, slide. Click. And—a quart of whiskey, unmistakable in color and odor, stood on the floor nearby, open but apparently still full. The cork was near. A lone man, throwing dice, preparing to get drunk.

His motions stopped the second after Worthington opened the door, and he looked up, quizzically, owl-eyed, his expression strained. Worthington's jaw dropped.

"Why, D-D-Dr. Holgate!" the lad exclaimed. "You—you—gos-s-sh!"

Dr. Thornton Holgate had danced only one dance with his date. Early in the festivities, Peaches had disappeared, and he hadn't been able to find her. He danced once or twice with other girls. But then, he had a very definite course of action mapped out for this evening, and being a man of his word he meant to carry it through. He had given his word to himself.

Therefore, about 10:30 o'clock he slipped downstairs alone and made his way to a drug store.

"I wish to consider some—ah—dice," he told the clerk.

"How's that?" The clerk hadn't understood.

"Do—do you have—dice? For sale? You know—dice?"

"Oh! sure, sure! Let's see—here's some for 10 cents. And these much better ones, genuine ivory, perfect balance, for 49 cents. And these—"

He had a little tray of them and Thornton selected some white ones. It never occurred to him that he didn't know how to handle them at all. Didn't know the game. Never in all his life had Thornton Holgate shot craps. But he didn't think of that detail now. He had a more difficult mission.

Now, Thornton Holgate had maintained an academic interest in the American liquor situation. He had studied prohibition as one studies naval armaments, or conservation of natural resources, or socialized medicine. He knew that liquor was a problem. He knew the ill effects of drunkenness. He could quote statistics about alcohol, and its effects on the human body and brain. In short, he was quite familiar with liquor—but he had never drunk any, certainly never purchased any, ever.

Moreover, he despised the thought of drunkenness, as a personal consideration. He held drunks in utter contempt. Or sometimes pity. Liquor was repulsive in every sense, to him.

Nevertheless, Dr. Thornton Holgate was thoroughly determined to get some first-hand information about liquor tonight. He had worked himself up to this determination over a perold of weeks. He had debated it pro and con with himself. He had decided that he should not be a prude, that conceivably Peaches Pomeroy and her drinking crowd were right, that he must at least learn their side of the question by actual experience.

He had observed before that Peaches liked to drink — nay, to get drunk—at public dances. So he would drink at this one with her, at the risk of reputation, even if it killed him! He also had observed at an earlier dance that she liked to play dice, and that was why he bought the little cubes of ivory. If he was going in for wildness this night, he was determined to do a good job of it.

He had no trouble finding a saloon. It wasn't called a saloon, but it was exactly that. He saw the bottled array on the wall behind the counter.

"I—ah—want a quart of the best." He tried to be nonchalant.

"Best what?" The bartender eyed him.

"I beg pardon?"

"Best what? Gin? Whiskey? Wine? What?"

"Oh! Oh, dear me!" Thornton was pink with enbarrassment. Which was a mistake, because the barkeep promptly, if silently, raised his prices 50 per cent, having recognized a sucker.

When he finally got his quart of whiskey and walked out with it, Thornton had a sense of uneasiness. He glanced guiltily at everyone on the sidewalk. He felt like a burglar must feel just after cracking a safe. But he stuck out his chin and went on, on up the University club elevator and into the men's lounge. Some oddment of knowledge told him that men did their initial drinking in the lounge. He would go there and proceed to start his evening of wildness, joining Peaches and others of the "gang" later.

However, it hadn't been easy to start. It had taken more will power than he had anticipated. He had knelt in the private washroom, smelled his open whiskey bottle, and almost had been nauseated! He had begun shaking and throwing his new dice, practicing the mannerisms he had chanced to see in times past. Then all at once his door had popped open, and there was one of his students in bell boy uniform.

"Why—Dr. Holgate!" Worthington Gurley had stammered in utter amazement.

It was as if the freshman had pointed an accusing finger of judgment at him. He, Thornton Holgate, was caught! He who had prided himself on moral stamina, caught by a nice lad at gambling and drinking (he hadn't actually drunk any of the whiskey, but the evidence was there.) The freshman stared, incredulous, before he could speak again. Things had been moving fast for young Gurley, but he tried bravely to ignore what he saw.

"Come with me, "the freshman ordered then. Hurry! You must come at once!"

"No! No, no, Gurley. I—I didn't mean—I'm sorry. You see—I—" Dr. Holgate had to swallow. Profound shame had suffused him. Shame and anger.

"She's put her bracelet in her coat. In the lining—gnawed a hole—down in the lining—I saw her—such a mean look in her eyes—hurry, can't you—valuable bracelet—come on—come on, Dr. Holgate!"

Of course the professor couldn't understand such babbling. Excited now, Worthington felt only his own deep sense of guilt. He felt that he had been caught at something terrible, and that his sin was about to be exposed. His sin and shame.

"Oh, my goodness—dam!" Dr. Holgate was standing. "Let me explain, Mr. Gurley. You must not be too hasty in judging—"

"HURRY, Dr. Holgate!" The boy wasn't listening, he was talking, and moving around excitedly.

As a matter of fact, he was also trying tactfully if excitedly to ignore what he saw on the floor—the whiskey and dice—he who had idealized Dr. Holgate as a gentleman since the adventurous episode at Galveston a few weeks ago. People everywhere then had declared that Thornton Holgate was clean and fine, a man of high character. To be found like this—Worthington tried to ignore what he saw.

"I must call the police," he declared then, starting to leave.

"NO! Oh, no! Wait!"

Call the police! Dr. Holgate was terrified for an instant. Surely his crime didn't warrant that! He must stop the freshman, and explain somehow. It would never do for him, Thornton Holgate, to have a police record. What would his mother say? And his colleagues? Not to mention his own self-respect and pride.

It did not occur to Thornton in his bewilderment that he had violated no law whatever. Indeed, that he had done absolutely nothing wrong. The mere fact of playing alone with two dice, and of buying and opening a bottle of whiskey, can hardly be called disgraceful. But then, one's intentions—

"My Lord!" he breathed, wishing he had never heard of Peaches Pomeroy. It was for her that he had done these things.

He suddenly hated her. Suddenly knew that he didn't want to marry her, didn't love her, never had loved her, wished he had never seen or, heard of her. These thoughts burned through his mind in the moment that he and the young freshman stared at each other, misunderstanding each other's words.

The Examiner Home Service

Clever Sue! Called into the board meeting to give a report, she speaks up clearly—with poise. The secret of Sue's success? She studied public speaking at home.

When you try to talk on your feet, does your voice quaver, your knees shake? You, too, can learn to speak up confidently in business, before an audience.

Try this easy training. Choose a subject and jot down your ideas in logical order. Talk them in front of a mirror. To hear yourself, cup hands behind your ears.

Is every syllable clear? If not, practise such tongue-loosenders as "The sea ceaseth and it sufficeth us."

Your voice seems thin, lacks resonance? In a low tone pronounce "dawn", "wrong", holding sounds as long as you can.

Soon you sell yourself effectively when you ask for a job. On that club committee, you present your plans confidently, persuasively.

Our 32-page booklet tells how to train your voice, overcome voice defects, win interest of your audience. Helps you prepare speeches for platform speaking; radio; introductions, presentations, what to say as toastmaster.

Send 15c in coins or stamps for your copy of PUBLIC SPEAKING SELF-TAUGHT to Examiner, Home Service, Peterborough. Be sure to write plainly your NAME, ADDRESS, and the NAME of booklet.

DOROTHY DIX

DEAR MISS DIX—Can a man be in love with two different women at the same time? That is the state my husband claims to be in. We have been very happily married for three years, but now he has fallen in love with a girl 17 years old. He says this love in no way affects his love for me; that he still loves me as much as the day we were married, but that he loves her every bit as much as he loves me, although he realizes that I am superior to her. This affair with the girl has been going on for more than a year and he still hasn't been able to make up his mind which of us he cares the most for. If I thought that the girl really loved him and that he preferred her, I would not stand in their way, but I cannot be sure. I think a girl as young as she doesn't know the real meaning of love. In spite of it all, I still love my husband and am willing to do all I can to further his happiness. Am I a fool or not? A READER.

ANSWER:

It certainly betrays no lack of intelligence for you not to be able to gauge your husband's ability to love. Even the Bible sets down the way of a man with a maid as one of the insoluble mysteries of life. Probably no son of Adam understands it himself, or has any idea about why, or for what reason, a woman captures his fancy, or how many he can love at the same time.

Of course, there are some men who are one-woman men. They give all the affection that they have to one individual woman. She satisfies their every need and desire and they wish for no other. Their hearts may be likened to a one-room apartment. But the hearts of the great majority of men are like a hotel for transients, with always room for a newcomer.

They have many fleeting fancies. They desire many diverse charms and virtues in a woman. And so no one woman can completely satisfy them. No doubt it is out of this characteristic of men that polygamy grew, for it gave a husband the opportunity to gratify his many tastes in wives. He could love a young wife for her youth and spirited ways and an older one for her age and tolerance. Another for her beauty. Another for her wit. Another for her music. Another for her skill in cooking.

Evidently the modern man still retains his polygamous taste, but the trouble comes in when he expects one wife to pinch-hit for twenty and to have all the conflicting attributes that twenty women possess. It can't be done. But what sets most men roaming is the search for some charm that their wives lack. It isn't that the husbands have fallen out of love with their wives, or that they don't admire them and respect them. It is just that some woman with a different line of attractions has come along and caught their roving eyes.

Of course, the man of many loves loves lightly. He is incapable of a deep, passionate attachment, but he is as he was made and his wife has to take him that way, or leave him. And if she has the patience and the grit and thinks he is worth while waiting for, in the end he always comes back to her.

So if you really love your husband, just play the waiting game. Quit arguing with your husband about which he loves best, for that forces him to think up reasons why he should prefer the girl. Just let the matter lie. He will get tired of playing around with a girl who is little more than a child, or she will weary of him and see the folly of wasting herself on a married man, and the affair will just peter out.

In every contest between the wife and the 'other woman' the odds are in the wife's favor because she has law and society and property consideration on her side, as well as the habit of affection and the something about a wife that makes her superior to other women in a man's mind just because she is his wife.

• • • • • • •

DEAR DOROTHY DIX—Before we were married I insisted on a long engagement to be sure that my fiance and I would be well matched. He seemed to like all the things that I did and vice versa, but now he likes just the opposite. I am fond of good literature. He reads only the sports page and cartoons. I like peace and he likes to argue. I intend to stand to my contract, but would like to have things more congenial between us. Can you give me any advice on the subject? DISAPPOINTED.

ANSWER:

None that will be palatable, or that you will be likely to take. It is a bitter pill for a wife to have to swallow to be told that the leopard is just as likely to change its spots as a husband is his ways. If there is any adapting done, it is she who must do it.

So I am afraid that if you wish to carry on a conversation with your husband about what's in the paper, you will have to study up on baseball and football and know who's who in them. You will never get him to bone up on the best sellers so as to be an entertaining companion to you. If you want to laugh with him, you will have to develop a taste for the comic strips. Believe me, they are an adhesive plaster that hold many a family together.

It is too bad that men always put their best foot foremost when they go a-courting and that thereby they deprive a girl of any chance of guessing what sort of husbands they will make when they get their good clothes and their good manners off and settle down to everyday life. But it is a rule of nature. Even the birds shed their fine feathers once they have selected a mate.

• • • • • • •

DEAR MISS DIX—My fiance and I are very much in love and anxious to be married, but he has a widowed mother and an invalid sister dependent on him. He has a salary of $50 a week. Could we maintain a separate establishment and still support them on that amount of money? I have a job, but he insists that I give it up when we marry.

MODERN PORTIA.

ANSWER:

I do not see how it would be possible to maintain two homes and feed and clothe four people on $50 a week. You will have to keep on with your job if you marry. And why not? It is better than breaking your heart in hopeless waiting.

DOROTHY DIX.

Copyright Ledger Syndicate.

Readers writing Dorothy Dix are asked to enclose a self-addressed envelope and also a three-cent stamp.

The Examiner Fashion Service

The Examiner,
Please order for me:
Pattern number.....
Size .....
My Name .....
Address .....
.....
I enclose 15c for postage

Your little darling will be fashion first in classroom in this precious high-waisted dress or navy blue percale. White bias accents the high-waistline of the blue and white print bodice. A white Peter Pan collar finishes the neck. Of course she'll want a clan plaid dress of gingham or of challis and rayon mixture that tubs so perfectly. Either red or blue plaid is attractive with white pique collar. Repeat the white in bias binds at the edge of the bodice. Velveteen or a printed rayon taffeta is smart for Sunday school in the demure square-necked version. It takes just the minimum time and material to sew it.

Style No. 2131 is designed for sizes 4, 6, 8, 10, 12 and 14 years. Size 8 requires 1⅞ yards of 39-inch material with ¼ yard of 35-inch contrasting and 2½ yards of binding.

Looking Back
On This Date

Ninety years ago today (Jan. 5, 1849), a boy was born at Purbrook, Simcoe county, Upper Canada, who was destined to do much to spread abroad the fame of the North West Mounted police. He was Samuel Banfield Steele, son of Commander Elmes Steele, R.N., who after a most gallant career at sea taking part in many engagements, had located in the wilds of Upper Canada, determined to build up a home and a family which would add to the reputation of Canada. He did both; he was one of the fathers of Simcoe county, and he was the progenitor of a family which has done honor to his name in many walks of life.

Sam Steele—as we who knew him still call him, despite the fact that he became Sir Sam and a major-general—was only 17 when, in 1866, he turned out to do his bit in repelling the Fenian invaders. He was one of the Ontario Rifles who went to Fort Garry with Colonel Wolseley in 1870; and in 1873 he was one of the originals of the red-coated riders of the plains.

Promotion followed promotion, but it was not until 1885 that Sam Steele's name came before Canadian newspaper readers. Then he commanded the police scouts in Alberta under General Strange when they rounded up Big Bear. With a reputation thus gained, we were not surprised, 40 years ago, when we were told that Sam Steele had been given command of the N.W.M.P. at the summit of the White and Chilkoot passes, during the rush to the Yukon of '98. Nor were we surprised when we were told that there was little disorder and crime on the trail, or later in Dawson, because we knew how Sam would, and could, handle "bad men" from the south.

That Yukon service made Sam Steele "news" whenever he came out, and when Lord Strathcona offered to raise his mounted force for service in South Africa Sam became, as a matter of course, the first commandant of the regiment which was known as the "Strathcona Horse", and made high fame for Canadian mounties in the South African War.

Sam Steel was "over age" when the call came for a second Strathcona Horse in 1914, but he gave his advice and later, when in charge at Shorncliffe, he was proud to know that some of his old boys and some of their sons were maintaining the honor of the Strathcona Horse.

Venezuela's housing shortage is becoming serious.

GOODNIGHT STORY

By MAX TRELL

For two days it had snowed. On the third morning the sun came out and the sunbeams sparkled on the white carpet that stretched as far as the eye could see.

Knarf and Hanid, the shadows with the turned-about names, were walking behind the two children to the little hill at the end of the road. All at once Hanid said in a whisper to Knarf: "Look! There's Jack Frost!"

Sure enough, there was Jack walking across a field with a large white bag slung over his shoulder. The children didn't notice him — they were too busy pulling their sled But the two shadows instantly shouted: "Jack! Jack!"

Jack Frost looked around and waved to Knarf and Hanid. Then he went right on walking across the field. Every now and then he stopped to pick up something and put it in the bag.

"I wonder what he's doing?" Knarf said to Hanid.

"Just see what has happened!"

"Let's go and see."

So the two shadows slipped away from the children and hurried across the field until finally they reached Jack Frost's side.

Something Wrong.

"What are you doing, Jack Frost?" they asked after they had greeted him. They saw that he didn't seem to be very cheerful. "Is something the matter?"

"Indeed there is," he answered. He pointed to the snow which lay all over the ground. "Just see what has happened! All my snowflakes have blown away."

"Blown away! What do you mean?"

"Well," said Jack, "I was saving all these snowflakes for a fine big snowstorm in March. March is a wonderful month for snowstorms and you have to have a lot of flakes—millions and millions of them—before you can make a snowstorm worth talking about."

"And what happened?"

In Snowflake Factory.

"I had them all in a great big bin in my snowflake factory under the hill. I had a big lock on the door of the bin. I didn't think anyone could open it and let the snowflakes out. Two nights ago I went out to freeze over the top of the pond. While I was gone the North Wind came along. He whistled and roared around the hill, 'I want a snowstorm! I want a snowstorm!' Then he blew off the lock on the bin, and blew open the door and scattered all my precious snowflakes far and wide. And now I'm so disappointed. I know that no one wanted a snowstorm now.

"But they did!" two shadows cried. "The children are as happy as can be! Just look at them sliding down that hill on their sleds!"

And when Jack Frost saw how happy the snowstorm was making the children, he felt happy, too.

(Copyright, 1938, by King Features Syndicate, Inc.)

LAKEFIELD

Miss Vera Moore returned on Monday to Whitby after spending the Christmas vacation in the village with her parents, Dr. and Mrs. H. E. Moore.

Miss Miriam Brown, who is attending Victoria University, Toronto, returned on Tuesday after spending a part of the Christmas vacation in the village, the guest of Miss Cora Charlton.

Miss Jean Kingdon of Lakefield, who graduated from Nicholls Hospital, Peterborough, last spring, is being congratulated on obtaining the degree of Registered Nurse.

Ralph Moore, of Lakefield, who is attending Ontario College of Pharmacy, Toronto, returned on Tuesday after spending a three-weeks' vacation at his home here.

Miss Merle Crawford spent the Christmas and New Year week-ends in the village with her parents, Mr. and Mrs. T. Crawford.

Miss Adele Hunter of Toronto spent the New Year week-end with Mr. and Mrs. J. MacKerchar.

Walter Bunn of O.A.C., Guelph, and William Tobin of Toronto were guests of Mr. and Mrs. J. MacKerchar over New Year's.

George Sherin of Woodbridge spent the Christmas vacation with his parents, Mr. and Mrs. J. H. Sherin.

Shop... DOMINION
. . FOR QUALITY FOODS . .

OLD COLONY MAPLE SYRUP 16-oz. Btle. .27
ESQUIRE DOUBLE DUTY BLUE STEEL RAZOR Blades Pkg. of 2s .25
SUGAR CRISP CORN FLAKES 2 Pkgs. .15
Delicious Vacuum Packed Potato Chips TATOE Crisps Tin .11

GLASSCO'S JAM RASPBERRY or STRAWBERRY 32-oz. Jar with Pectin .25
FANCY SHELLED WALNUT PIECES - lb. .33
BULK SHREDDED OR DESICCATED COCOANUT - lb. .15
DOMINO SOAP FLAKES 5-lb. Pkg. .29
DEPENDABLE SHORTENING DOMESTIC - - 2 1-lb. Pkgs. .23

RICHMELLO 1-lb. Pkge. COFFEE .29
Grade 'A' Medium Doz. EGGS .26

★ CHOICE FRUITS ★
MEDIUM ORANGES - doz. .19
LARGE GRAPEFRUIT - 5 for .25
Free Delivery

DOMINION MEATS
SMALL LINK Sausage - lb. .15
CHOICE Blade Roast - lb. .16
PEAMEALED COTTAGE ROLLS lb. .19
BONELESS VEAL FILLET ROAST lb. .17
FRESH RUMP ROAST - lb. .19
BONELESS PRIME RIB ROAST - lb. .27
BONELESS POT ROAST - lb. .14
FRESH COD FILLETS - lb. .16
SILVERBRIGHT SALMON Cuts or Slices lb. .15 Pieces 2 lbs. .25

Dominion Stores Limited
VALUES EFFECTIVE UNTIL JANUARY 7TH

OUR BOARDING HOUSE —with Major Hoople

Loyalists Lose Artesa In Bitter Fight

HENDAYE, France Jan. 5. —(C. P.). —Spanish Government forces which have held firm against the 14-day insurgent assault on the centre of Catalonia were cut off from their military bases today except for one secondary highway.

An Insurgent ccommunique from Salamanca said General Franco's field columns had whipped around the northern and southern ends of the Government's first line of defence in the Balaguer sector cutting two important roads.

One of these was the road to Artesa De Serge, "key to Catalonia" and important communications centre, and the other was the road from Lerida to Tarragona, east coast supply centre.

The only highway remaining untouched for Government use, according to the Insurgent communique was the road between Lerida and Cervera, hitting the front about midway between Tremp, at the northern end, and Falset, at the southend.

Artesa Defense Broken.

In the north, the communique said, Artesa, 65 miles northwest of Barcelona, had fallen before a concentrated attack of tanks, artillery and troops.

A copyright Havas news agency dispatch said occupation of Artesa followed a 24-hour seige.

Insurgent troops entered Artesa at 1 p.m. behind a tank, artillery and aerial attack. Machine-gun nests hidden in houses opened severe fire. Several tanks fell into deep traps dug in the streets and lightly covered over.

Insurgents declared they took more than 2,600 prisoners and seized five tractor-drawn heavy guns, a battery of trench mortars, an armoured car and large supplies of shells and other munitions.

In the south, the insurgents reported new advances which threatened Borjas Blancas, southern end of the strongly fortified line extending across the Urgel tableland from Balaguer.

2,000 Italians Slain

Government commanders said more than 2,000 Italian soldiers were slain near Borjas Blancas.

A defence ministry communique admitted the insurgents made slight gains in the Borjas Blancas sector, but declared government troops in the Pobla De Granadella area, 15 miles to the southwest, smashed three insurgent drives.

Squadrons of 40 planes each dumped tons of explosives over government trenches, villages back of the lines and supply roads, carrying out the raids in relays.

The new southward thrust followed the occupation late last night of Castelldans, about seven miles west of Borjas Blancas, by Italian and Spanish troops who battled their way through the Sierra Conaseca mountains.

Government bulletins refused to acknowledge insurgent claims. They said government troops still clung to their positions in battered Artesa, despite intense artillery bombardments and attacks by double columns of 50 insurgent tanks.

In the Castelldans sector government advance guards, just southeast of Lerida, were reported by the insurgents to be virtually encircled.

Open Verdict

OLDS, Alta., Jan. 5 — (CP). — An open verdict was returned by a coroner's jury here last night following inquiry into the death of three baby boys in a nursing home on December 15.

The jury, under Coroner Dr. E. A. Braithwaite of Edmonton, found the babies died from asphyxiation. What caused asphyxiation was not determined.

News Veteran Dies

SAINT JOHN, N.B., Jan. 5—(CP) —Albert M. Belding, veteran Saint John newspaperman, former edtior of The Saint John Star, later editor of The Evening Times and still later editor-in-chief of of The Telegraph-Journal and Evening Times-Globe, died to-day after a lengthy illnes. He would have marked his 80th birthday next May.

Going Home For Christmas

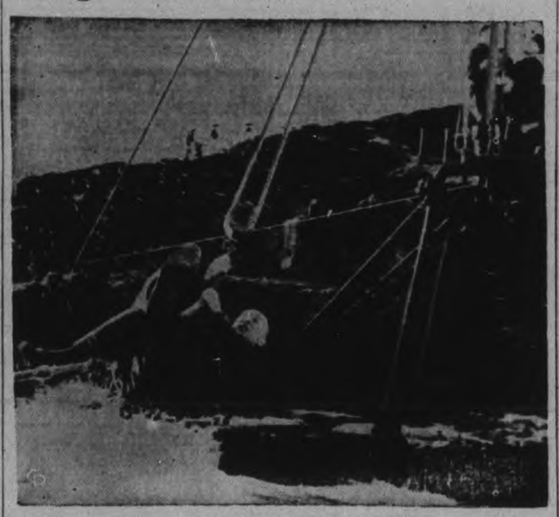

Keeper Begg, of the Dhubheartach lighthouse at Dhubheartach, Scotland, is being slung ashore, via a derrick, through the salt spray, for his annual Christmas holiday relief. The steamer Hesperus from Oban, Scotland, of the Northern Lighthouses Commissioners, during the Christmas week, made successful reliefs of the lighthouses of Hyskeir, Dhubheartach and Skerrycore, in the Atlantic Ocean off Scotland's west coast. The ship also landed many Christmas gifts from home to the keepers who celebrated Christmas and New Year's on the sea girt rocks.

Assaulting Man Costs Youth $46

LINDSAY, January 5.—"It's about time the young men of this district took hold of themselves when they visit dance halls, or by their rowdyism they will place their hails back into disrepute, where they were twenty five years ago, when respectable people hesitated to patronize them," said Crown Attorney Anderson in police court, Wednesday. A young man of Emily Township, pleaded guilty to the charge of assaulting the door-keeper at the Parish Hall at Downeyville, breaking his nose.

"I am told," remarked the Crown Attorney, "this young man said he had a ticket, but refused to produce it. Then while his friends held the door-keeper's arms, the accused struck him three times in the nose. Magistratae Gee, in imposing a fine of $10.00 and costs, $46.00 in all, said:—"In my time we went to dances for the purpose of enjoying the dance, and we did not have to resort to the modern way of taking liquor to pep us up for the fun."

Harvey Jewell, 23 of Lindsay, faced a charge of reckless driving and was fined $10.00 and costs amounting to $25.00 or in default of payment, fifteen days in jail. His driving permit was also cancelled for two months. An additional charge of drunk driving was withdrawn. The accused crashed into another car near the Ross Memorial Hospital early New Year's morning. There was no liquor in the car, but accused admitted having several glasses of beer during the night.

David Belch, a pioneer resident of Manvers township, and who for the past several years, resided in Omemee, passed away in the Ross Memorial Hospital this week. He was in his seventy-third year, and was a member of the Presbyterian church.

On a charge of contempt of court, Arnold Brown, of Canton, came before Magistrate Gee yesterday and was fined $10.00 and costs. He failed to answer a summons in a case under the Children's Protection Act.

Final Postponement

RACINE, Wis., Jan. 5 — (AP). — Country Judge J. Allan Simpson today granted what he termed the "final postponement" of the contest over the will of Mrs. Maybelle Horlick Sidley, the late malted milk heiress, who died at the home of W. Perkins Bull, K.C., in Toronto last fall.

The trial originally was scheduled January 11. He will set the final date in a few days.

Town For Oldsters

MOUNT FOREST, Ont., Jan. 5—(CP).—This small Ontario centre claims some kind of a provincial record for aged residents. There are four Mount Forest residents more than 90 years of age, seven over 85, and 16 over 80. Four couples celebrated their golden wedding anniversary in 1926 and three of them still are living.

Society Is Thanked For Bale Of Clothing

A letter from Elmhurst, Saskatchewan, thanking a Woman's Missionary Society for a bale of clothing has been received here by the secretary of the Peterborough W. M.S., who wishes it to be forwarded to the proper branch.

The letter acknowledges the clothing which "we have distributed among eighteen families and they all send you their thanks. Clothing is needed in our district very badly and it was surely appreciated. Please thank that fine old lady of 94. Tell her I hope she beats my grandmother who died several years ago and who is lying in St. Peter's cemetery, Burys Green, near Fenelon Falls, my old home. She was 98 all but 14 days."

The letter is signed "A. S. Brooks." Peterborough W. M. S. officials did not send clothing to the area named, but believe it may have been sent from this district.

Broke But Happy Toronto Newsie Off For His Free Seat At The "Met"

TORONTO, Jan. 5—(CP).—It will be top hat and tails and a free seat at the "Met" in New York tonight for a "broke but happy" George Malaiko, Toronto's opera-loving news vendor.

When the curtain goes up it will be one of the happiest moments in the life of the 54-year-old "newsboy" who spends his earnings on works of the masters. He will hear "Don Giovanni," his favorite opera, an opera he once pawned his watch to hear in Berlin.

Malaiko, crippled since a prospecting accident in Northern Ontario same years ago owes it all to Edward Johnson, Canadian-born manager of the Metropolitan Opera Company, and Richard Crooks, tenor of "Don Giovanni."

They heard the rough-featured "newsie" wanted to hear "Don Giovanni" so they provided return railway transportation and promised a good seat at the "Met." Malaiko doesn't know how he will repay them.

"What can I do?" he asked, tossing on a chair in his simple, nyat room the tattered clothes he wears at his stand. "I would do anything in the world for them if I could, but I only can thank them."

Malaiko had offered to provide a newspaper every day for life for the person who would lend him the money to go to New York.. But he won't have to do that now and he was unable to describe his feelings when he learned Johnson and Crooks had volunteered to help him.

Music As He Dresses

"It is a great thrill," he said, dressing hurriedly to catch the night train for New York.

He paused only to change the records as he played Beethoven's concerto No. 5 on an expensive phonograph in the corner of his small room, bare except for a few pictures on the walls and a bed and bureau.

"I was so excited, so puzzled, I didn't know what to think. I am broke but so happy. Thanks to God I will be able to see it."

"You know," he confided, "if you had a cent for every dollar I have spent for music you would not have to work. I have spent every cent I ever made on music."

His love for opera he described as similar to the love of a man for a maiden. It had grown on him since childhood from an unknown source. The parents he left many years ago in Rumania were simple farm folk and were not particularly fond of music.

Malaiko is a musician himself and has played the violin for many years. He has been to all the operas in Toronto and on each occasion doffs his worn working clothes for the top hat and tails he keeps carefully packed away between operas.

His love is for classical music alone. Jazz and swing are not for him.

"I wouldn't waste my time listening to them. But the masters..."

Ireland's Little Theatre movement is growing.

Japan is increasing its production of aluminum.

The Stars Say . . .

By GENEVIEVE KEMBLE

For Friday, January 6

Much high-tension activity is presaged for this day, according to aspects of the forward-looking planets, which wield powerful influence on the inventive and creative faculties. All sorts of innovations, novelties, and bold experiments of a practical nature should receive splendid impetus. For furthering such progressive efforts there should be capital and substantial support from large institutions and "big business," and strangers or fresh contacts may stand ready with encouragement. In social, domestic and cultural directions there is much pleasant and profitable association. It is a most auspicious time for moving forward, even though the personal finances are low.

Those whose birthday it is are stepping into a year of unusual opportunity for putting into execution their ambitions and long cherished plans for doing something unique or original "in a big way." Methods and objectives may be audacious, entirely new and out-of-the-routine, thus enlisting the solid support of big capital. Personal and social prestige also partake of this extraordinary stimuli, with hints of romance and adventure.

A child born on this day may be extremely talented, original, creative, and productive. Not only will it be progressive in a practical and industrial, inventive or scientific manner, but in artistic and cultural expression as well.

Red Pepper In Shoes And Stomach Cold Weather Cure

Toronto, Jan. 5. (C. P.). COLD weather had no terrors for a North Toronto furnace man who rambles about his duties on th coldest days without even overcoat or mitts. And he says he doesn't need them.

His secret of keeping warm is to put red pepper in his shoes. That looks after the warmth of his feet. For internal comfort he swallows home-made pellets of red pepper rubbed into bread crumbs.

'Quake Rocks Manila

MANILLA, Jan. 5.—(A. P.). — A fairly heavy earthquake of 10 seconds duration shook Manila at 11:25 a.m. today (10:25 p.m. Wednesday, est). There were no reports of damage or casualties.

Seismologists placed the epicentre approximately 100 miles to the North in the China Sea.

Nazi Leader

A photo of Augustine Voldemaras, former premier of Lithuania, who was one of the moving spirits in the "back to the Reich" campaign in Memel, which climaxed in a Nazi victory in the recent elections in that territory. Voldemaras, of well-known German sympathies, is the leader of a large bloc in Memel.

Ice Bridge Begins

ST. CATHARINES, Ont., Jan. 5—(CP).—First signs of the Niagara River ice bridge are being noted. Large ice floes are collecting on the Canadian side and veteran river men expect the jam will occur earlier this year because of the sudden appearance of ice in the upper river near Buffalo.

Millbrook Places 5th In Its Class For Fire Prevention Week

(Examiner Correspondence.)

MILLBROOK, Jan. 5.—According to announcement received by Fire Chief J. J. Clarke, from the Provincial Fire Marshal, Millbrook has been awarded honorable mention, and fifth place in Ontario for towns with a population of 5,000 and under, for its program during Fire Prevention week in 1938, and the efficiency with which it was carried through.

The contest covers the United States and Canada, and the week in question was October 9-15, 1938, fire prevention and the clean-up of premises generally for the removal of fire hazards being required; and a congratulatory letter from the Chief Fire Marshal accompanied the announcement of the standing locally attained.

Young People's Meeting.

An address on "Time," by the past president of the Young People's Union, Mr. B. B. Dawson, featured the New Year's gathering, the early part of the evening being spent in games and contests under the leadership of the retiring recreational convenor, Ken Kidd.

After refreshments had been served, the worship service followed, Earl Edworthy reading the lesson, Leitha Edworthy the worship poem, and Esther Might offering prayer.

The address by Mr. Dawson emphasized the fleeting character, and the value of time, and immediately preceded the closing of the meeting, with silent, and then audible prayer.

Grace Sunday School

The annual meeting of Grace Presbyterian Sunday school was held on Tuesday evening, with a good attendance ,and satisfactory reports from all teachers, covering the year's activities. Evidently the year 1938 had been one of marked progress, and there is a substantial balance in the treasury with which to begin the New Year.

The election resulted in the following being chosen to fill the various offices during 1939:

Superintendent, Harold Hubbeard; assistant, Joseph Burns; secretary, William Kerr; treasurer, Miss Mary Eakins; pianist, Miss Muriel Ball; assistant, Mrs. S. E. Eakins.

Superintendent Primary Department, Mrs. H. R. Williams; following the removal of Mrs. Williams to the new pastorate at Avondale which her husband is assuming within a comparatively short time, Mrs. Alex Miller, the present assistant, will become superintendent, with Miss Mary Eakins as her assistant.

Teacher, Junior boys' class, Miss Muriel Ball; junior girls' class, Miss Margaret Armstrong; senior girls' class, Mrs. S. E. Eakins; young men's Bible class, Douglas Carveth. The adult Bible class is an organization by itself, and will elect its own teacher and officers in the near future.

Superintendent of Cradle Roll: Mrs. R. J. McMahon.

FOOD STORES RED & WHITE FOOD STORES

Features BREAKFAST FOODS

It's fun to surprise the family each morning! Serve a different Breakfast Food and bring variety to your breakfasts. Read our list of selections below and note the economy prices.

Quaker Quick Oats Large Package 21c

QUAKER CORN FLAKES Fresh, crisp and tasty 3 pkgs. 25c

Quaker Puffed Wheat 9c

PRUNES A splendid breakfast fruit. These large, thin skin, meaty prunes are extra value at 3 lbs. 25c

SHREDDED WHEAT Serve with cream, milk or fruit ..... 2 pkgs. 23c

FARINA The heartof the wheat Serve piping hot 3 lbs. 15c

MUFFETS 2 pkgs. 21c

CORN MEAL 3 lbs. 14c

AUNT JEMIMA Pancake Flour 16c

BEE HIVE CORN SYRUP This light amber syrup is ideal for breakfast .... 2 lb. Tin 17c

TODDY A small quantity in hot milk makes a healthful drink for the children. 16-oz. tin 39c

CLOVER LEAF SOCKEYE SALMON 12-oz. Tins 30c

FIVE ROSES FLOUR 98 lb. Bag 2.75 24-lb. Bag 74c

RED & WHITE TEA A genuine Orange Pekoe lb. ..... 65c ½ lb. 33c

A Real Morning Bracer RED & WHITE COFFEE Its appetizing flavour and full body will start you off for the day with vim and vigor. lb. 39c ½ lb. 22c

WHEAT FLAKES A fine hot dish 5 lb. bag 21c

ROLLED OATS 5 lb. 17c

FALCON, STANDARD QUALITY PEAS CORN TOMATOES 3 TINS 23c

OXYDOL Large Package 24c

SURPRISE SOAP 4 bars 21c

Hawes' Lemon Oil 12-oz. Bot. 25c

RED & WHITE PASTRY FLOUR 24-lb. Bag 54c 7-lb. Bag 19c

.... and for lunch Clover Leaf Fancy PINK SALMON Excellent creamed on toast or made into a loaf and baked. Good for Sandwiches, too! 2 TALL TINS 25c

Marmalade No breakfast is complete without the Gold Medal genuine Seville Orange Marmalade. Extra value. No. 2 Jar 23c

RED AND WHITE STORES

CITY

Allen, Herb., 113 Gladstone avenue 1004
Allen, John, 241 George street 2445
Boyd, J. S., 639 George street 964
Demers, J. E., 367 George street, south 455
English, R. B., 485 Chamberlain street 2654
Goseline, J. F., 100 Park street 1067
Grady, W. J., 520 Lock street 537
McCormick's Grocery, 877 Water street 750
Spence, J. H., 233 Lake street 2692
Tomlinson and Glover, 101 Monaghan Road 3760
Watson, M., 161 Rutherford avenue 2806
Wilson J., 546 Sherbrooke street 1098
Young, W. R., 481 Aylmer street 751

COUNTRY

Ames, M. F., Plainville, Ont.
Byrnes, T. J., Marmora, Ont.
Chiles, D. K., Millbrook, Ont.
Denike, H., Campbellford, Ont.
Earl, M. D., Omemee, Ont.
Freeburn, L., R.R. No. 1, Warsaw, Ont.
Foster, H., Campbellford, Ont.
Gay, John, Campbellford, Ont.
Hill, A. V., Lakefield, Ont.
Manley, J. G., Westwood, Ont.
MacDonald, M. H., Apsley, Ont.
Muckle, H. E., Bethany, Ont.
Price, R. W., Bethany, Ont.
Spence & Sons, Lakefield, Ont.
Sidey, N. D., Bewdley, Ont.
Stinson, A. K., Warkworth, Ont.
Taylor, G. S., Keene, Ont.

Weekend Grocery and Meat Specials

GORDON HUDSON

PHONE 3702 - 3703 FREE DELIVERY

CORNER LOCK AND LANSDOWNE

FIRST GRADE CREAMERY BUTTER lb. 22c

Clark's Pork & Beans Tall Tin 3 for 25c

Clark's CATSUP - 2 bots. 25c

Pine Tree Wax, 1 lb. 42c ..... 2 lb. 75c

Blue Ribbon Coffee, lb. 39c

SALT SQUARE PACKAGE - - 5c

Blue Ribbon Baking Powder, lb. 23c

1-lb. Blue Ribbon, Red Label Tea 55c

and ¼ lb. tin Blue Ribbon Baking Powder Free

Fancy mixed biscuits, 2 lb. 29c

MEATS

RED SALMON PIECE or SLICED 2 lb. 25c

Fresh Fillets, lb. .... 15c Smoked Fillets, lb. .. 17c

Breakfast Bacon, lb 25c

Oven Roast, choice blue brand, lb. 15c

Round Steak or Roast, blue brand, lb. 20c

JANUARY SALE

BEDS and BEDDING

Avail Yourself of These Annual Savings!

Wise buyers await this annual opportunity to save money on Beds and Bedding. Come in and look them over.

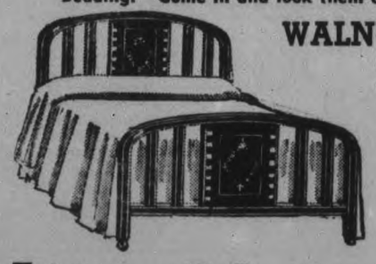

WALNUT STEEL BED OUTFITS

2" continuous post Bed, sagless wire spring, pure felt mattress. Complete ALL SIZES 13.95

WALNUT STEEL PANEL BEDS

With high riser guaranteed sagless wire spring, Patricia high-grade spring filled mattress. Bed, spring and mattress. Complete 23.50

OTHER PANEL BED OUTFITS from 14.95 up.

Extra Values In Mattresses

FELT MATTRESSES—Well filled, has rolled edge and art ticking. All sizes. Real value at 3.95

PATRICIA FELT MATTRESS 4.95

VICTOR FELT MATTRESS 5.95

ALL WHITE FELT MATTRESS—Quality ticking, rolled edge, extra well-filled. A real serviceable mattress at 6.95

SPRING FILLED MATTRESSES—A few only. Sizes 4 ft. and 4' x 6", showroom samples, at.... 9.00

Other spring filled mattresses by such well-known makers as Way Sagless, Marshall, Inner Spring and Globe. Priced from ..... 11.95 to 29.50

BLANKETS

White Wool Blankets. Just what you need for this weather, full double bed size. Priced, pair ..... 6.95, 7.95 and 8.95

Reversible Blankets, from 2.95, 5.95, 7.95

Cotton Comforters, from ..... 1.95 to 3.95

Down Comforters, from ..... 5.95 Up

Convenient Terms Arranged

BED SPRINGS—Sagless wire springs, priced at 4.95, 5.95 and 6.50

OUR 4-BAND SPRING—Extra heavy tubing and castings. Very suitable for spring filled Mattresses. Has 20 year guarantee. All sizes 7.95

OTHER BED SPRINGS—Such as the Way Sagless and Slumber King. Priced up to 11.50

SPECIAL—FEATHER PILLOWS — Good size. Covered with feather-proof ticking. Limited quantity. Pair 95c

FOR BETTER VALUES

CHERNEY BROS.

HOME FURNISHERS

178-180 Hunter Street Phone 1233

PERSONAL AND SOCIAL

THE editor of the Women's Page is anxious to make the page as interesting to its readers as possible. Will you please call the Social Department at 1600 or drop a note, in care of the Women's Page, if you know of any social events, personal news or interesting items? As the page is closed at 1 o'clock, it is well to send news in as early in the morning as possible.

Mrs. George Weir is receiving congratulations to day on the anniversary of her birthday.

✧ ✧ ✧

Miss Vera Clark of Nicholls Hospital has returned from Campbellford, where she spent a week of the holiday season with her parents, Mr. and Mrs. Howard Clark.

✧ ✧ ✧

Mr. Jack Squire of Lindsay has been transferred from the Bank of Commerce there to the Peterborough branch, and arrived in the city on Monday.

✧ ✧ ✧

Mrs. J. C. Litster and baby of Toronto, who have been visiting the former's parents, Mr. and Mrs. T. H. Byers of Patterson Street for two weeks, returned home Monday. Mr. Litster is being transferred by the Canadian General Electric Company to its office at Edmonton, Alta., and he and his family will leave for that city on January 10.

✧ ✧ ✧

Mrs. E. McIntosh of Lindsay is the guest of her niece, Mrs. J. J. Turner, 515 Water Street.

✧ ✧ ✧

Mr. and Mrs. Idris Williams of Winnipeg, Manitoba, who were guests during the New Year week-end of Mrs. Williams' sister and brother-in-law, Mr. and Mrs. J. H. Miles, 492 George Street, North, left this week to return to their home.

✧ ✧ ✧

Congratulations are extended to Miss Mary Scollard, Miss Irene Cavanagh and Miss Veronica O'Leary, who have been successful in passing the examination for registration of nurses in the Province of Ontario.

✧ ✧ ✧

Mr. Norman Brooks, who spent the week-end with his uncle and aunt, Mr. and Mrs. B. Brooks, and his mother, Mrs. Fred Brooks, has resumed his studies at the Toronto Bible College.

✧ ✧ ✧

Mrs. Wm. Cleugh, who spent the Christmas holiday in Lakefield with her parents, Mr and Mrs. Wm. Gray, was the guest of her aunt and cousin, Mrs. C. A. Cooper and Mrs. R. H. Brown, 679 George Street, en route to her home in Campbellford.

✧ ✧ ✧

Miss Helen Gerrard, who has been the guest of her brother, Col. D. E. Berrard and Mrs. Gerrard, St. Thomas, returned to the city this week.

✧ ✧ ✧

Mr. and Mrs. E. Fisher, Miss Gwen and Miss Ruth Andrews and Mr. W. Enterkin of this city and Mr. Cecil Scott of Cavan were New Year's guets of Mr. and Mrs. W. H. Barnhart, Oshawa.

✧ ✧ ✧

Miss Catherine Flahiff, who was the week-end guest of Miss Hilda Sullivan, 468 Gilmour Street, has returned to Toronto.

✧ ✧ ✧

Miss Ann Campbell spent the New Year's week-end in Toronto where she was the guest of Mrs. Campbell and her brother, Hon. Colin Campbell prior to his departure with Premier Hepburn for Australia.

✧ ✧ ✧

Miss Greta McCall, daughter of Mr. Charles McCall and the late Mrs. McCall of Smith, was united in marriage to Mr. Harold Nicholls, son of Mrs. William Nicholls and the late Mr. Nicholls of this city at a quiet wedding ceremony which took place in the George Street United Parsonage on Saturday, December 31, 1938, Rev. M. C. Parr officiated.

✧ ✧ ✧

Mrs. A. Marino, sr., has announced the engagement of her youngest daughter, Miss Mary Carmella Marino, to Mr. Anthony Pepe. The wedding is arranged for the 25th of January.

✧ ✧ ✧

Mr. Douglas Lang of the Canadian General Electric Company spent the New Year holiday at his home in Campbellford.

✧ ✧ ✧

A series of social evenings, at which euchre will be played, began Tuesday evening in the Paragon Hall. Proceeds are to go to the aid of underprivileged children.

✧ ✧ ✧

Mrs. H. M. Yelland, Hunter street, was hostesses on Tuesday afternoon for a meeting of the Guild of Arts and Crafts, when an interesting exhibit and paper on Dresden China was given by Mrs. C. S. Thompson. Miss Emily Hand and Mrs. H. F Foote were assistant hostesses.

✧ ✧ ✧

Mrs. J. V. Horne and small daughters, Josephine and Sheila, of Forest Hill, Toronto, were holiday guests of Mr. and Mrs. C. Hopcroft, Sophia street.

✧ ✧ ✧

Mr. and Mrs. H. G. Burke and sons, Ralph, Robert, Gordon and Douglas of Reaboro, were week-end guests at the home of Mr. and Mrs. A. E. Sarrie, Water Street.

✧ ✧ ✧

Mrs. George Weir, 612 Union Street is observing a birthday today.

We Noticed

....That hoops came into their own in Peterborough during the holiday parties—and nothing lovelier or more romantic could be imagined than the frock of turquoise taffeta, its bouffant skirt tacked up by wine velvet bows to reveal a frothy lace petticoat —at the Kawartha Party New Year's Eve.

✧ ✧ ✧

....Looking like a Dresden china doll as she welcomed the New Year at the same delightful affair was a dainty blonde who seemed almost to float about in filmy material as airy as tulle—bands of rosy pink velvet accented the slender waistline.

✧ ✧ ✧

....Though angora jackets may be fashion favorite for topping evening frocks, we are a bit doubtful as to their popularity with the opposite sex—after all, what man wants to arrive at a party with his carefully brushed suit peppered with nose-tickling bits of white wool? Solving the problem of being smart and popular all at once was the clever young lady who had her jacket fashioned of BRUSHED wool. Non-shedding it looked very chic over a simply made frock of white satin.

Mr. and Mrs. Don Wright spent the holiday week-end with Mr. Wright's parents, Havelock.

✧ ✧ ✧

The many friends of Mrs. J. G. Livingstone will regret to hear that she is ill at her home, 199 Hunter street.

✧ ✧ ✧

Mr. and Mrs. W. E. Wiggins and Miss V. Scott were in Havelock for the New Year holiday, the guests of Mr. and Mrs. Isaacs.

✧ ✧ ✧

A sports night was held Wednesday evening by the Y.W.C.A. '38 Club, when skating, skiing and bridge were enjoyed by the members, who returned later to the 'Y' for coffee and a social hour around the fireplace.

✧ ✧ ✧

Master Ralph Townsley, of 52 Aylmer street, celebrated his 7th birthday on Tuesday by entertaining a number of his small friends at a jolly birthday party. White, green and pink trimmings decked the birthday cake which centred the table and was topped by seven lighted candles. Entertainment included games, songs and tap-dancing. Those present included Joyce Langton, Marian Brown, Esther Brown, Shirley Storey, Jackie Stevenson, Bryan Robinson and Garry Robinson.

✧ ✧ ✧

At the New Year's party in Rye's Pavilion, the following artists entertained during the floor show before a large crowd. Lenore Gordon, clever little tap-dancer, wearing a glittering costume of gold sequins, who sang and tapped to two popular hits of the season; Orville Wainman of Millbrook, wel-known to Peterborough audiences, who was heard in several delightful songs, and Audrey Patterson and Jimmie Goselin, who appeared on Ken Soble's amateur hour last Sunday, made a smart appearance in top hat, white tie and tails. Lenore and Orville have both been winners at these amateur contests. Jack Kennedy and his "Kay Kaiser" orchestra supplied music for dancing and floor show.

✧ ✧ ✧

Slate Of Officers Presented At W.A. Meeting

The St. Andrew's Womens' Association monthly meeting was held in the Ladies' Parlour on Tuesday afternoon with the president, Mrs. H. Paige Rowell, in charge of the devotional period.

Encouraging annual reports were given by the secretary, the treasurer and the corresponding secretary. Mrs. H. R. H. Kenner, convener of the nominating committee, presented the slate of officers for 1939, and Dr. E. W. Young presided for the election of officers.

The executive for 1939 is as follows: Hon. Pres., Mrs. M. Kerr; Immediate Past Pres., Mrs. G. H. Roper; Pres., Mrs. H. Paige Rowell; 1st Vice-Pres., Mrs. H. Tremaine; 2nd Vice-Pres., Mrs. J. K. Hughes; 3rd Vice-Pres., Mrs. H. Wightman; Sec., Mrs. F E. Johnston; Corres. Sec., Mrs. B. F. McNeely; Treas., Mrs V Hamilton; Assistant Treas., Mrs. R. S. Cotton; Convener of Flower Committee, Mrs. J. K. Hughes; Visiting, Mrs. A. Moir; Buying, Mrs. F. L. Robinson; Property, Mrs. J. R. Marshall; Pianist, Miss Elizabeth Scott; Assistant Pianist, Mrs. L. M. Brooks; Tea Hostess, Mrs. M. T. Breckenridge.

✧ ✧ ✧

Linen Shower Honors Bride-Elect

Mrs. Percy Adamson and Mrs. M. McAuliffe were joint hostesses on Tuesday evening at a nicely-arranged linen shower at Mrs. Adamson's home, 150 Albertus Street, given in honor of Miss Velma Dennie, Reg. N., whose marriage to Mr. Michael Maloney of Kingston takes place on Monday, January 9. Jackie and Velma Adamson, small niece and nephew of the bride-elect, drew the gifts in to Miss Dennie in a wagon prettily decorated in white and pink. Tea was poured by the hostesses at a table arranged with pink and white flowers and pink tapers in silver holders.

Guests included Mrs. J. Collins, Mrs. George Robertson, Mrs. Harry Connelly, Mrs. Edna Condon, Mrs. Frank Goselin, Mrs. J. Jones, Mrs. Charles McCoy, Mrs. Wm. Barrigan, Mrs. W. Firth, Mrs. V. Hickey, Mrs. F. Kennedy.

✧ ✧ ✧

Peter Robinson Chapter I.O.D.E.

The January meeting of the Peter Robinson Chapter I.O.D.E. was held on Wednesday evening in the Green Room of the Y.W.C.A. with the regent, Mrs. H. Keefer, presiding.

Miss D. Burgess, welfare secretary, reported some clothing supplied to needy children and five Christmas baskets distributed. Miss M. Hicks, educational secretary, gave a report of a box of gifts including a variety of handicraft supplies, which had been forwarded to the chapter's northern school at Christmas time.

Business included the voting of the continuance of a monthly donation to assist a collegiate pupil. Mrs. W. B. Gordon was welcomed into the Chapter, and two new members were proposed. Mrs. V. Selkirk, Miss J. Deyell and Miss E. Young were appointed to act as a nominating committee. Mrs. T. J. Carley gave an interesting talk on current events dealing with the colonial ambitions of Italy and Germany.

Mrs. Keefer expressed the thanks of the members to Miss A. Milburn, the hostess for the evening, and the meeting closed with refreshments served by Mrs. Roy White and her group.

✧ ✧ ✧

B.Y.S. Crew Ship Docks To Celebrate Re-union

Members of the crew of the B.Y.S. Club re-united once again at their annual banquet and dance during the holiday. After a "ship-shape" banquet, business for the year was discussed, and the following election of officers conducted:

Grand admiral, Rev. M. C. Parr; admiral, Homer Borland; captain, Fraser Bradshaw; first mate, Lloyd Wells; second mate, Joe Weir, third mate, Joe Barnard; purser, Jack Telford; boatswain, Ray Parnall; cook, Reg. Kingdon; first rear admiral, Lloyd Parnell; second rear admiral, Aubrey Morrison; third rear admiral, Ken McKee; coxswain, Bert Munroe; pilot, Ron Burns; steward, Jack Mark; crew, Basil Stevens, Elmer Tretheway, Lou Andrews, Barton Campbell, Eldon Bonter.

An enjoyable dance followed when the officers and crew entertained their friends aboard ship. Spot dances were won by admiral and Mrs. Borland. Miss Dot Lipsett and Simpson Gledhill. Prizes for birthday dances were won by third admiral and Mrs. McKee ano by Miss Jean Cowling and pilot R. Burns.

✧ ✧ ✧

Pearson—McInroy

Knox United Church was the setting for a quiet Yuletide wedding on Saturday, December 31, when Miss Helen McInroy, daughter of Mr. Isaac McInroy and the late Mrs. McInroy of Bonarlaw became the bride of Mr. Jack Pearson, son of Mr. and Mrs. A. Pearson, 618 Chamberlain Street. The ceremony was performed by Rev. V. E. R. Zufelt, and wedding music was played by Mr. W. R. Potter.

Charles McCoy, Mrs. Wm. Barrin in a frock of blue chiffon velvet trimmed with white lace, and wore a blue velvet hat with shoulder veil, matching accessories, and corsage of Talisman roses, Maiden Hair fern and Valley Lillies. Miss Henrietta Pearson, sister of the groom, wearing wine chiffon velvet with trimmings of white lace and matching velvet turban with shoulder veil, attended the bride. The groom was attended by Mr. Clifford McInroy, brother of the bride.

Immediately after the wedding, a reception was held at the DeLuxe Cafe. Later Mr and Mrs. Pearson left on a wedding trip to Toronto, the bride travelling in a wine ensemble. On their return they will reside at 194 Hunter, East.

Roseneath Bridal Couple

Mr. and Mrs. Raymond Curtis Bowen are pictured here after a Yuletide wedding ceremony at the home of the bride's parents, Mr. and Mrs. Archie Mouncey of Roseneath. Mrs. Curtis was the former Blanche Marie Mouncey, and the groom is the son of Mr. and Mrs. John Bowen of Castleton. Mr. and Mrs. Bowen will reside in Wooler, where Mr. Bowen is public school principal.

(Examiner Correspondent's Photo).

Miss V. Dennie Honored By Nursing Staff

The Nursing Staff of the Ontario Hospital, Kingston, entertained at a delightful tea during the holiday week in honor of Miss Velma Dennie, Reg.N., who has been a member of the nursing staff of the hospital for the past year. Miss Dennie is a daughter of Mr. and Mrs. John Dennie, Peterborough, and her marriage to Mr. Michael J. Maloney of Kingston takes place in this city on Monday, January 9.

The large drawing room of Leahurst, the nurses' residence, was nicely decorated, and the tea table attractively arranged with a lace cloth, cut flowers, and tall pink tapers in silver holders. The tea was well attended by officials, supervisors, graduates, and a large number of the student body.

The presentation of a beautiful satin bedspread and pillow cases was made to Miss Dennie before her departure as a token of remembrance from her many associates.

Other entertainments given in Miss Dennie's honor included a miscellaneous shower at which Miss Mary Murphy, Reg.N., was hostess at the home of her mother, Mrs. J. Murphy, 225 Wellington street, Kingston. Gifts were presented to the bride-elect in a basket of pink and white crepe paper decorated with a huge pink bow. The evening was spent in bridge, and tea was served from a prettily decorated table centred by a bouquet of cut flowers flanked by pink and white candles in silver holders. Mrs. (Dr.) Basil Koster and Mrs. M. Murphy assisted the hostess in serving.

Those present were members of the nursing staff of the Mowat Annex, a branch of the Ontario Hospital, where Miss Dennie was engaged before resigning from the staff. They included Miss J. Chalmers, Miss Kay Dunlop, Miss Drana Murray, Miss Kay Alexander, Miss Audrey Black, Miss Dorothy Macdonald, Miss Margaret LeFrange, Miss Edith Corkery, Miss Margaret Cuddy, Miss Frances Johnston, Miss Olive Cochrane, Miss Mary Murphy, Miss Betty Rogers, Miss Betty O'Brien.

DINNERS OF THE WEEK

By MARY MOORE

Sunday.

Chilled Tomato and Sauerkraut Juice
Stuffed Shoulder of Veal Apple Jelly
Pan Browned Potatoes
Shoestring Carrots
Head Lettuce Salad with Russian Dressing
Mincemeat Tarts with Whipped Cream Coffee.

Monday (Top of Stove Meal).

Sliced Roast Veal Heated in Mushroom Gravy
Mashed Parsnips (see note)
Canned Green Peas
Date Blanc Mange Coffee.

Note.— Mashed parsnips have become quite a favorite with me — because we have taken particular pains to mash them very thoroughly— and recently just to prove that they could be made delightful to even those who profess to dislike them— I added whipped cream (unsweetened, of course) to parsnips after I had beaten them well—then added butter and pepper and salt, and sprinkled them with paprika. They were quite a success. They are good if peeled, sliced, parboiled, drained, dipped in flour and fried in butter, too.

Tuesday (Economical).

Macaroni and Cheese
Boiled Celery (chopped, buttered)
Stewed Tomatoes with Crumbs and Onion
Jellied Prune Pudding (see note)
Hot Tea.

Note.—The following method of treating prunes may be used for apricots in Lemon Jelly, too.

Jellied Prune Pudding. — One and one-half cups stewed prunes, ¾ cup prune juice, drained from prunes, 1½ packages orange flavor jelly, 1¾ cups hot or boiling water, dash of salt, ¼ teaspoon cinnamon, 2 tablespoons broken nut meats. Pit and chop prunes, add juice. Dissolve gelatin in hot water followniq directions on package. Add prunes and seasonings and chill until slightly thickened. Turn into individual moulds and chill. Serve garnished with nut meats.

Wednesday (Hasty).

Baby Beef Liver with Bacon
Mashed Potatoes and Cream Gravy
Shredded Lettuce and Tomato Salad
Sliced Bananas (or Canned Peaches)
Coffee.

Thursday (Vegetarian).

Baked Succotash
Scalloped Tomatoes
Shredded Green Beans in Cream Sauce
Baked Apples Stuffed with Raisins
Coffee.

Friday.

Baked Salmon with Parsley Sauce
Baked Sweet Potatoes
Chopped Spinach Celery Hearts
Peach Cobbler Coffee.

Saturday.

Potatoes Scalloped with Ground Ham
Waldorf Salad
One-crust Apple Pie and Cheese
Coffee.

Do You Know?

If you like a slightly sharp flavor, add a little vinegar to the melted butter and seasoning to pour over boiled white onions.

✧ ✧ ✧

Stains on table linen, frocks, etc., should be removed before the article is washed? Boiling water sets the stain and makes it permanet.

✧ ✧ ✧

Silver threads in embroidery that have become tarnished before the rest looks soiled may be cleaned by brushing with a small tooth brush powdered with cream of tartar?

Suggestions For A Happy New Year

Here's a jolly good suggestion from a correspondent who says: "Come on girls let's resolve to give our husbands a Happy New Year. For instance, let's improve his disposition by—Getting up and cooking his breakfast every morning; looking our best around the house; cutting money discussions to a minimum; keeping household problems to ourselves; staying away from his possessions, and seeing that he shines socially by entertaining his friends, whether we like them or not—even pretending that we do.

Getting him to share the responsibility of entertaining, even if we have to resort to 'You see that Mrs. Nitz has a good time. She will if you pay attention to her.'

Cutting our 'Dears' and Darlings' to a minimum, when there are others —especially attractive women— within earshot. Let's see that he stops worrying day and night by realizing that our children can be healthy and happy without having everything the neighbors' children have.

Taking enough of the financial responsibility to realize that we aren't putting something over when we end up with a more expensive coat than we should have bought. Being good 'managers.'

Not talking all the time about the things we need or wish we had, or the beautiful new car Bob Brown gave his wife for Christmas.

Let's make a good companion of him by being gay ourselves; not ignoring him on the way to and from a party, as though we couldn't be bothered trying to entertain just him; not trying to get our own way all the time; having an answer to his inevitable 'What do you want to do?'"

It won't be easy. But we can improve him—if we work hard enough on ourselves. It's not such a bad idea at that, is it?

Make Yourself a Warm Pair of Gloves
See Our Wools at
THE WOOL SHOP
144 George St. Tel. 386-M

GEO. P. BROOK & SON
THE CUT-RATE BUTCHERS
3 Stores
168 CHARLOTTE AT HABOCO PHONE 2502 | 377 GEORGE AT WESTCOTT PHONE 2509 | 101 CHAMBERLAIN AT MONAGHAN PHONE 358
FIRST GRADE With Fresh Meat Order
CREAMERY BUTTER lb. 22c
STEAKS or ROAST ROUND, SIRLOIN, PORTERHOUSE Steaks 2c Extra 18c
SAUSAGE MEAT, HAMBURG, STEW BEEF 2 lbs. for 23c
PEAMEAL b b z Piece Sliced
BACK BACON 27c 29c
SUGAR CURED
Breakfast BACON 27c 29c
Sirloins, Boned and Rolled - 18c
Boneless Pot Roast - - 15c
BLADE SHORT RIB AND SHOULDER BONELESS and ROLLED 16c
Yearling Legs of Lamb Whole or Half While they last 17c

FOOD SPECIALS
Grapefruit
Extra large, seedles juicy fruit. Just the kind you need for marmalade
5 for 25c
Clarkes
Irish Stew .... 2 for 27c
Goulash .... 2 for 25c
"Good Morning" Mushroom Soup 2 for 19c
SHIRRIFF'S
'Seville' Orange Marmalade 1 lb. jar 19c
2 lb. jar 27c
Marmalade 1 lb. jar 19c
2 lb. 33c
Jams
Strawberry and apple 23c
Raspberry and apple 23c
Borden's
16 oz. can
Malted Milk 39c
Quaker & Kellogg's
Corn Flakes .. 2 for 15c
Shrimps
19c
Bulk Macaroni
5 lb. 25c
Tomatoes
3 Cans 25c
White Beans
Hand picked, 6 lbs. 23c
Bread
(Wrapped) ... loaf 6c
Pea Soup
Large
Habitant Brand, 2 for 19c
Rosebrand Lard (finest quality) 12c
Black Tea, good quality) ..... lb. 39c
FREE!
GET GRAND GIFTS
with Box Tops from
Quaker Oats 19c
HABOCO STORES
FIVE STORES
We Deliver Promptly

PATTENICK'S
SMOKE SALE BARGAINS
This Great Sale will help you start the year off right with Real Money Saving Items for the whole family.
HOUSE DRESSES
Osmor. Ideal make. Smoke Sale Price 79c
WOOL SKIRTS
Fine wool Skirts. Sizes 14 to 20. Smoke Sale Price 1.38
KOTEX
200 boxes. Smoke Sale Price 17c
LADIES' BLOUSES
Silk and Satin Blouses. 35 only. Smoke Sale Price 58c
HOSIERY
Full-fashioned chiffon and service weight. (2 pair to a customer). Smoke Sale Price 48c
SNOW SUITS
Children's heavy blanket cloth Snow Suits. Slightly soiled. Smoke Sale Price 1.48
Children's Dresses
Wool and cashmere. Smoke Sale Price 58c
LADIES' SHOES
All sizes and colors. Smoke Sale Price .. 1.00
MOTOR BOOTS
Fur-trimmed. Sizes 3½, 4, 4½ only. Smoke Sale Price 98c
Linen Towelling
400 yards. Irish Linen Towelling. Different patterns. Smoke Sale Price 12c
Extra Specials In Dresses
Rack No. 1
Don't miss these values. Smoke Sale Price 1.77
Rack No. 2
Ladies' Silk Dresses. Smoke Sale Price 2.48
Rack No. 3
Ladies' silk Dresses. All sizes from 14-52. Smoke Sale price 3.87
LADIES' COATS
Good, heavy winter coats. Fur collars. Chamois lined. 65 only. Smoke Sale Price ..... 8.00 to 14.50
GIRLS' COATS
Fur trimmed collars. Good quality. Sizes 8 to 14. Smoke Sale Price 4.28
BOYS' WINDBREAKERS
Heavy frieze windbreakers. Smoke Sale Price 1.28
MILLINERY
250 Ladies' Felt Hats. Smoke Sale Price 48c
BOYS' RUBBER SHOES
45 pairs boys' rubber shoes. Smoke Sale Price 1.09
BIG BARGAINS FOR MEN
MEN'S PANTS
Young men's tweed pants. Smoke Sale Price 1.28
COMBINATIONS
40 garments of men's Merino Combinations. Sizes 36 to 42. Smoke Sale Price 69c
MACKINAWS
Heavy windbreakers in red and blue. All sizes. Smoke Sale Price .. 1.68
WORK SHIRTS
Men's Union Flannel Shirts. Smoke Sale .. 48c
WORK SOCKS
Men's grey wool work socks. Smoke Sale Price 12c
RUBBER SHOES
50 pair men's eyelet Gum Rubbers. All sizes. Odd lines. Smoke Sale Price 1.23
MEN'S HATS
45 only, Men's Felt Hats. Smoke Sale Price 1.00
600 YDS. PRINT
New prints, new shades, new patterns. Smoke Sale Price 12c
SPECIAL COUNTER
Women's, misses', children's Vests, Bloomers, Combs, Cashmere Hose. Smoke Sale Price. Each 29c
Pattenick's
368 GEORGE STREET

WOMEN'S WORK AND INTERESTS

Christmas in the Holy Land

Christmas is probably more religiously and solemnly observed here in Bethlehem than in any other part of the world. The birthplace of Christ is the scene of many religious services and processions throughout the Yuletide. Pictured are a few devout natives of the Holy City entering the main door of the Church of the Nativity which was built so small that it could not have been rushed in time of seige.

Haven't Really Kept House Unless You've Made Soap

Our rich diets over the Year's end and during the cold months leaves some of us with surplus fat from roast and fowls that is valuable for we have paid high prices for it—but now can it be utilized?

Did you ever have a hankering to make soap? I did—so I indulged it last week.

In the fall I had bought a gallon of cocoanut oil (it being only 10 cents per lb.), with the idea of using it for deep fat frying—it was good for frying crumbed egg plant during the fall season—but I bought far too much. I could not find any good use for it except for massaging Marianne's arm when she fell front first off her trike!

But since the idea of making soap struck so forcibly there's no telling where we can store it all.

Emem's Cocoanut Oil Toilet Soap.

(Doesn't that name sound impressive—I bet I couldn't say it fast 10 times.)

One lb. best caustic soda (lye), 4½ lbs. water (72 oz. or two quarts LESS 1 measuring cup), 7½ lbs. cocoanut oil (or other oil), 1 tablespoon oil of Bergamot.

Place the caustic soda in a container large enough to hold 2 quarts water or more. Pour the exact amount of water (cold) over it—stir it once or twice when it will dissolve immediately and become quite hot. Let it stand until the lye thus made is cold. Weigh out your 7½ lbs. cocoanut oil (if other oil is used no essential difference is made in the soap—but do not use mineral oil. (Part cocoanut oil and part other fats—such as chicken or turkey or beef fat may be used—but it must be melted and added to the oil).

When lye and oil are ready begin to pour the lye in a thin stream into the oil, at the same time stirring with a broad flat stirrer—about 3 inches wide—a large enamel dish pan or small galvanized iron pail or tub make ideal containers for mixing. Continue gently stirring until the lye and grease are thoroughly mixed—but do not stir longer than 20 minutes or they may begin to separate again. Stir in oil of bergamot last. When well mixed and of appearance of honey pour into a well made wooden box lined with wet wax paper. Wrap well with old blankets or better still put in warm place until following day when it can be cut with strong wire, and then wrapped in wax paper like cakes of toilet soap are. Store to harden.

Fat containing salt must not be used. To free fat of salt put it on to boil with an equal quantity of water, then chill and fat which rises to top is clean.

If the above directions are followed exactly a good batch of soap will be the result—other perfume beside bergamot may be used of course—your druggist will tell you the least costly ones.

Good Soap From Leftover Fat.

The above formula may be used for making a good plain soap from leftover drippings—but the danger with using them is that they nearly always contain some salt—which must be removed as directed above.

Caution. — Most soap is made by boiling it at one stage of the process—but the above method is highly successful if directions are followed carefully — the proportions have been worked out in detail and must not be increased or decreased.

Make Your Children Stronger and Healthier with

Haliborange

Vitamins A, D and C

Babies and growing children thrive and grow stronger on "Haliborange", the splendid body-building, bone-forming tonic which contains vitamins A, D and C. A steady treatment with "Haliborange" will surely aid them to resist winter's colds and chills.

"Haliborange" is a concentration of Halibut Liver Oil (vitamins A and D) and fresh orange juice (vitamin C). "Haliborange" has double the vitamins A and D strength of Cod Liver Oil. It has no fishy taste or odour whatsoever, but is perfectly delicious. Children like it. "Haliborange" can be given to young babies and to children of all ages with excellent results. It is also an excellent tonic for adults who are rundown, especially those with a tendency to anaemia.

Try Haliborange Free

Buy a 5-oz. bottle of Haliborange with the free sample attached. Taste the sample. Then, if you are not absolutely satisfied with its taste, return the bottle to your druggist and he will refund the full purchase price of 75c. The 5-oz. bottle contains two weeks' treatment for children averaging 10 years of age. The dose varies with the age of the child. Haliborange is particularly beneficial to women who are "run down" or at all anaemic.

ALLEN & HANBURYS CO., LIMITED
Lindsay, Ontario
Established in England 200 years.

Enquiry Column

Conducted by Mrs. MARY MOORE

Question: Just like a bad penny to turn up at a busy time. You have heard all about the Greeks bearing gifts, so I'll just get on with what I want to know and tell you about the enclosed letter.

For a long time I have wondered if there is not some smart thing a person could do about the really lovely cherries we get at Chirstmas time. We get them in pails here (the grocer has the pails and we buy them by the pound), but all the rest of the year they are very expensive and not easily come by except in fancy groceries. What do you think of putting them down in some sort of syrup? They are called glace or maraschino cherries and have quite a little syrup of their own. I have tried them just in jars and they dry up and get sort of dark and rather strong in taste.

While on the subject, how does one cook figs (packaged in Turkey and wrapped in 10c lots) without their getting tough? Our four-year-old (Peter, too by the way) is on strike against them just now.

Then there is the subject of light cake. Why is it that our chocolate and white cakes are invariably full of holes? I used to be able to make cake, but now neither the maid nor I can turn out anything like a good job. We have gone back to the hand method of beating and are letting the electric beater strictly alone until we understand it better. Thanks for the good tips in the page off and on regarding this subject.

Anyway if you can tell me a pitfall or two about cakes having one or two eggs, some, butter, white sugar, ordinary cake flour, I will be everlastingly grateful. We seem to do all the books say but we just can't seem to make a good cake any more.

How about the enclosed. It explains itself, and is really the best mincemeat I have every tasted among the cooked kinds. I hope you like it should you have time to try it.

You won't want to put half this scred on your page—I shall quite understand if you have not time until after Chirstmas. With every good wish for a very happy Christmas season and continued success with your invaluable page.—M. M. Fan.

Answer.—No one could help enjoying such a cheerful letter. The Chololade Platschen recipes I sent back immediately with my notes on them.

See elsewhere on the page your Apple Mincemeat—it is our tested favorite this week.

I have given your cherry problem some thought and can see no reason why adding boiling hot syrup to the cherries in sterile jars, sealing and boiling for ½ hour, would not keep them. Make a syrup of 1 cup water to every cup of sugar, bring to boiling point and pour over the cherries in jars, to overflowing. Seal (to within a quarter turn of tight), and stand in boiling water to within 2 inches of tops of jars, cover and boil taking time after boiling point is reached, for 30 minutes. Seal when done and keep in dark place. This can't help but work—I think the sugar quantity could be reduced if you would like to—then this excess syrup could be soaked off the cherries when you want to use them.

Cooked Figs.

Steam figs for at least one-half hour, then make a syrup of ½ cup sugar, 1 cup water and grated rind ½ lemon, drop figs in while syrup is boiling—boil 3 minutes, then chill before using.

Notes on Fine Textured White Cake

Make a special point of creaming the butter, then adding the sifted sugar (we think berry sugar is ideal for a fine textured white cake) — then cream the butter and sugar very well—your electric beater would be ideal for this—the only catch in using an electric beater for butter cake is that it does the job too well—all ingredients must be measured and sifted and the beater run at low speed, so that at no stage does the cake stand (or become overbeaten) while you walk off to prepare the next ingredient.

The butter and sugar mixture should be light and fluffy before you start adding flour.

Add about one-fourth of the flour at a time (sifted with the baking powder and salt). The flour must be added before the milk or they will separate. If this separation occurs the cake is very apt to be coarse grained.

Beat mixture after each addition of flour and milk.

Eggs should be about 3 days old. Do not beat the whites until ready to add them and do not beat them until they are dry—when you test them to see if they will stand in peaks the peak should fall over (like the tassel on a dunce's cap). Egg yolks should be thoroughly beaten, they should be the consistency of half beaten whipped cream.

Test your oven with another thermometer to make sure it is registering right. Layer cakes should bake in 25 to 30 minutes at 375 deg. Fahr. Or if cake is baked in pan 8 x 8 x 2 it needs one hour at 350 deg. Fahr. Try to maintain the exact temperature throughout.

I believe you will have success if you watch all these precautions carefully—if not write again telling me the brand of ingredients you use, and maybe we will have to go into it more thoroughly.

Write again whenever you need help—or when you don't.

Smart Swiss Adaptations

Shiny silver metal buttons trim the princesse frock, right. For the beach, tie a map of Switzerland under your chin, or a bandana printed with miniature cows.

By PRUNELLA WOOD

Add to the peasant invasion a new collection by M. Picard, of Switzerland. The junior dresses sketched today are typical of styles embroidered in mountain flower design. Equally picturesque skating and skiing costumes, not to mention dinner and evening gowns and wraps, bring the Alps right to our doorway.

The monk's dress on the seated figure is not only embroidered, but is given a dairy touch with tiny butter molds on the neck and pockets.

Tested Favorite Recipes

(By MARY MOORE)

APPLE MINCEMEAT.

(Recommended by Mrs. R. G. H.)

Four to five apples (Bishop Pippins), 1 to 2 pounds suet. Put the above through the food chopper and add 4 pounds brown sugar, 1 pound raisins (any preferred kind), cinnamon, nutmeg, ground cloves to taste.

METHOD: Cook all together on back of stove or over a slow fire until the mixture turns dark. Store in a crock. Will keep splendidly. This is enough for 7 to 9 pies. Use an asbestos mat under the pan while cooking as the mixture burns very easily.

Notes by Mrs. R. G. H.

This is an excellent recipe, having a fine flavor. For a rich mincemeat use the 2 pounds of suet, but Mrs. McD. recommends one pound of suet to four pounds of the apples —of course the recipe won't work unless you use Nova Scotia apples!

Seriously though, this recipe sounds very simple, it really is tops. I forgot to tell you that the fat rising to the top of the crock forms a seal.

How to Wash Good China

Many housewives remember that glass breaks if hot water is poured on it, but they do not realize that fine chinaware is subject to the same hazard. It is safer to pour the rinse water into a pan and roll fine china dishes in it to rinse them, and never to pour boiling hot gravies or other liquids into a fine china dish. It must be tempered gradually or the sudden expansion will make it crack, as glass does.

Strong soaps or powders should not be used on china decorated with gilt, as these may contain chlorine which is injurious to gilt. Alkalis may harm hand-painted dishes. Even careful washing may, in time, wear off colored decorations. For very fine china, it is best not to soak it, to rub it very hard, nor to use strong cleaning agents.

In buying dishes, consider that plain insides made dishwashing easier and more thorough. Crevices, seams or holes where the handles are fastened on to pitchers make these difficult to clean and so unsanitary. Residue of milk or other food will cake and spoil in such spots and harbor bacteria.

ENTERS CHURCH AT 64

LONDON—(CP).—F. W. Whaits, 64, senior missionary and probation officer at North London police court was ordained at St. Paul's Cathedral, Decembwer 18. He took up an assistant curate position in Stoke Newington.

Lakefield Personals

Miss Mary MacKerchar, A.O.C.A., A.T.C.M., of Toronto, returned on Monday after spending the vacation with her parents, Mr. and Mrs. J. MacKerchar at Lakefield.

Harry Wannamaker has returned to Toronto after spending the vacation with his parents, Mr. and Mrs. William Wannamaker.

Walter Spence returned on Wednesday to Queen's University, Kingston, after spending the holiday with his parents, Mr. and Mrs. P. H. Spence.

Douglas Smith of Lakefield, returned to Queen's University on Wednesday after spending the vacation in the village with Dr. and Mrs. J. C. Smith.

Miss Janet Charlton and a friend, of Toronto, spent New Year's Day in the village with Mr. and Mrs. Jack Charlton.

Mr. and Mrs. Harbottle of Lowville spent New Year's in Lakefield, guests of Rev. and Mrs. G. F. Kelly.

George Walsh of McGill University, Montreal, was a holiday guest of Mr. and Mrs. J. A. Porter and Miss Helen.

Mrs. H. J. Stuart spent the Yuletide holiday in Toronto, where she was the guest of her son-in-law and daughter, Mr. and Mrs. Fox.

Miss Margaret Hall of Toronto spent Christmas with Mr. and Mrs. F. J. Burgess at Lakefield.

Urias Springer of Waterton, Ont., spent the holiday in the village, a guest of Mr. and Mrs. Arthur Payne.

Hugh Harvey of Toronto spent the holiday with his parents, Mr. and Mrs. J. F. Harvey.

ROGOW'S LADIES' WEAR JANUARY CLEARING SALE

As usual some people made their New Year's resolutions to save as much as possible on the merchandise they buy and yet get as good value for the money they spend. There is no better time than now. Make yours first. Start tomorrow morning. Store opens 9 o'clock sharp. Come early and save.

100 Dresses

Never before did we offer such a beautiful stock of Dresses at such a low price. All new styles. Sizes 16 to 20. Were reg. $9.95 to 12.95.

SALE PRICE **4.95 to 6.95**

SPECIAL 50 Dresses

We have regrouped these Dresses from our regular stock to give you a good start as an early buyer. You'll be amazed at the wonderful values. Regular price $7.95 to $10.95.

SALE PRICE **$1 to 2.95**

OVER 100 Dresses

Included are some of the new advanced Spring styles, made by the fashion preferred dresses. Exclusive styles and materials. Reg. price $15.00 to $17.50.

SALE PRICE **8.95 to 10.95**

WOOL DRESSES

IN ONE OR TWO PIECES

In several styles and shades. Sizes 16 to 20, to be cleared as low as **3.95 to 9.95**

COATS

Only a limited number of them and most of them are Persian lamb trimmed collar and cuffs, and some are squirrel or wolf collars. Sizes 14 to 44. Shades: Black, navy, green and gray. Were reg. $25 to $49.50.

SALE PRICE **14.95 to 24.95**

HATS! HATS!

All the Hats in the store were up to $5.95, to be cleared at **95c**

All Evening Gowns

Also on sale at almost half of the usual price.

All Sales are Final. All Cash. No Approvals. No Returns

ROGOW'S LADIES' WEAR

440½ GEORGE STREET PHONE 1022

SHOP AT F and G MARKETS

Greater FOOD VALUES

FRESH CHURNED FIRST GRADE CREAMERY **BUTTER 22c lb.**

BLUE RIBBON A Good **TEA ½ lb. 28c**

JEWEL or DOMESTIC **Shortening 2 lbs. 25c**

GLOBE TROTTER **Sardines** Genuine Norwegian **tin 11c**

OXO CUBES 4 Cube Tin 10c; 10 Cube Tin 25c

AYLMER BRAND **Pork and Beans** Large 21-oz. Tin **3 for 25c**

McLAREN'S INVINCIBLE **Jelly Powders** All Flavors **3 pkgs. 14c**

ROSE BRAND **Baking Powder** Large 16-oz. Tin **2 for 27c**

WALTER BAKER'S **COCOA** ½ lb. Tin 14c; 1 lb. Tin 25c

F & G SLICED **BREAD** Wrapped in heavy wax paper to retain its freshness. **2 for 15c**

P. & G. WHITE NAPTHA **SOAP 7 bars 25c**

NEW MEATY **PRUNES** Large Size. lb. 15c; Medium Size. 2 lbs. 25c; Small Size. 3 lbs. 25c

ROCK BRAND **Lobster** Fancy Quality 3½-oz. Tin **15c**

Sandwich Pastes MRS. BURGESS' Assorted **tin 15c**

CANNED GOODS SPECIAL

You can save plenty by buying canned goods at the following prices:

Devon Brand Size 3 Peas	2 tins 15¢
Glenwood Diced Carrots	2 tins 11¢
Glenwood Diced Beets	2 tins 11¢
Sunset Choice Tomatoes	15 oz. tin 2 tins 11¢
Frankford White Corn	Size 1 tin 6 tins 25¢
Canada's Pride Tomatoes	Size 2½ tin 2 tins 15¢
Devon Golden Bantam Corn, size 2 tin	3 for 25¢
York Brand Tomato Juice	Lge. 25-oz. tin 2 for 13¢

MAKES CHILDREN STRONG AND STURDY! **OVALTINE** SPECIAL SMALL 38c MEDIUM 58c LARGE 98c

AT OUR MEAT COUNTERS

Fresh Meat Cuts

Pork and Beef costs have advanced very rapidly in the last few days and apparently will remain high for some little time.

BEEF CUTS

Pot Roast, boneless	lb. 16c
Blade Roast (bone out)	lb. 18c
Short Rib Roast	lb. 20c
Round Steak Roast	lb. 23c
Prime Rib Roast (boneless)	lb. 23c
Lean Beef Cuttings or Hamburg	lb. 15c

CHOICE VEAL

Shoulders (boneless)	lb. 17c

YOUNG PORK CUTS

Fresh shoulders	lb. 18c
Fresh Butts	lb. 24c
Fresh Legs, half or whole	lb. 22c
Fresh Streaky Pork piece 20c sliced	23c

Fish

Fresh or Smoked Fillets	lb. 15c
Salmon	piece 15c; sliced 18c
Chicken Halibut, piece 20c; steaks	23c
Oysters	jar 35c

BREAKFAST BACON.

Machine sliced	lb. 28c

F. & G. MARKETS

EXAMINER CLASSIFIED ADS GET QUICK RESULTS FOR ADVERTISERS

HAVE YOUR AD IN BEFORE ONE O'CLOCK ANY DAY, AND ON SATURDAYS 10 O'CLOCK
WE ARE AT YOUR SERVICE AND WILL GLADLY HELP YOU WRITE YOUR AD. IF NECESSARY

Births
Marriages
In Memoriam
Cards of Thanks
Deaths

BORN

WHEATLEY. — In Port Hope on January 1, to Mr. and Mrs. George S. Wheatley, Jr. (nee Marian Collison Neals, formerly of Peterborough), a daughter, Marylou Pansy.

DIED

RICHARDSON, Joseph. — At Port Hope, on Wednesday, January 4, 1939, Joseph Richardson, husband of the late Mary Ann Garnett and father of Mrs. Albert Allen, 218 Westcott street, Peterborough, in his 99th year. Service at the Funeral Chapel of A. W. George and Son, Walton street, Port Hope, Friday, afternoon at 2 o'clock.

IN MEMORIAM

ADAMSON.—In loving memory of a dear husband, William Adamson, who passed away three years ago to-day, January 5, 1936.

I have lost my soul's companion,
A life linked with my own;
And day by day I miss him more
As I walk through life alone.

—Sadly missed by his wife, Mrs. William Adamson.

CARD OF THANKS

Major Warrander, Bandmaster R. G. Routley and the members of the Temple Band desire at this time to express their thanks to all the citizens for their help in donations during the festive season. If your envelopes have not been collected owing to your absence during the serenading in your district, kindly call 1929 and they will be called for. Wishing you and yours a Happy and Prosperous New Year.

FLORISTS

THE PETERBOROUGH FLORAL CO
Flowers Delicately Arranged for All Occasions.
436 Water. 'Phone 1395 Nights 1688J

COMING EVENTS

First insertion, 20 Words or less, minimum charge 50c. Subsequent consecutive insertions, 40c per insertion. All over 20 Words, 2c per extra word per insertion.

THIRD ANNUAL LIBERAL Workers' Complimentary At Home, Canadian Legion Hall, Friday, January 6, at 8.30. Bridge, euchre, a few short speeches. Orchestra. Refreshments.

THE PETERBOROUGH Workers and Unemployed Association.—Social evening, opposite Y.M.C.A., Friday, 8.15. Thirty prizes and door prizes. Admission, 25c.

WEEK OF PRAYER.—Service Tonight, Murray Street Church, 8 p.m. Speaker, Rev. R. H. Rickard, B.A., Colborne.

BRITISH-ISRAEL LECTURE entitled "The Price of Freedom," by R. E. Wemp of London, Paragon Hall, Friday, January 6, 8.15 p.m. All welcome. Silver collection.

PERSONALS

SPECIAL — $5.00 OIL WAVE, $3.00. Dixie Simons, 'Phone 1374, 320 Charlotte Street.

MACHINELESS OIL WAVES, $3.95. Regular $5.00. No electricity. All work guaranteed. Mrs. Jones, 186 Prince 'Phone 735.

MADAM MERRIAM WISHES TO announce that the Merriam Beauty Salon, 181 Charlotte Street, 'Phone 1182, will be Open Every Evening from this Date.

Taxis

NEW CARS!
SAME PROMPT SERVICE!
NEW 'PHONE NUMBER!
3539
CAPITOL TAXI.

FOR SALE

4 Miscellaneous 4

OUTSTANDING VALUES IN USED RADIOS FOR 1939

4-TUBE PHILCO, TABLE MODEL $15.00
5-TUBE PHILCO, CONSOLE MODEL $25.00
10-TUBE VICTOR, CONSOLE MODEL $25.00
7-TUBE STEWART-WARNER CONSOLE $25.00
6-TUBE SONORA, CONSOLE $25.00
9-TUBE MAJESTIC HIGH-BOY $25.00

ALL IN A-I CONDITION
30 DAYS WARRANTY

OILATERIA
182 SIMCOE ST. PHONE 777

RECONDITIONED SEWING MACHINES $5 up, guaranteed. Parts and Repairs for all Machines. 'Phone 1915W. W Phillips, 174 Hunter W.

FOR SALE

4 Miscellaneous 4

FOR A REAL SUPPER TREAT—SERVE Raisin Bread Toasted. Really delicious. Loaf 10c. Jean Ruth Shoppe.

ONE 5-TUBE ELECTRIC CABINET Radio, $10.00. New Radio Guarantee. Terms: $1.00 per Week. Johnston's, George at McDonnel. Open Evenings.

YOUR GROCER HAS OUR RAISIN Bread— You will enjoy this choice Fruit Loaf, 10c. Jean Ruth Shoppe.

STARK APPLES, 75c A BUSHEL. 'Phone 1559W.

BARGAINS IN RADIOS

DeForest-Crosley
Cabinet Model 8-Tube
$19.00

SPECIAL BARGAIN
$5.00

New Fada
Looks and Runs Like New
$29.00

See The New Philco
5-Tube With 7-Tube Performance
Terms, $1 Down; $1 Weekly

Values in Washers
One Used Copper Electric Washer
Like New, $29.00
One Copper Electric Washer, $25.00
Easy Terms

T. J. CAVANAGH
FRIGIDAIRE STORE
434 GEORGE. PHONE 3075

DELIVERY SLEIGH, GOOD CONDITION. 384 Mark Street.

OVERCOAT, SIZE 42, LIKE NEW. New Pair of Black Pants, size 38. 'Phone 1106J. 217 London.

THOSE HOME-MADE DATE COOKIES—Something extra good, choice dates. Special—Dozen 19c. Jean Ruth Shoppe.

RADIO, MANTEL FOUR-TUBE ROGERS perfect condition, $13.00. Also Speed Skates, size 6½. 'Phone 1491W.

SINGER SEWING MACHINE, IN GOOD condition. 'Phone 3157.

RED BABY CUTTER AND ROBE. 'Phone 929.

TIRE CHAINS AND STRAP CHAINS, slightly used, size 5.40. 'Phone 1424W.

CUTTER, BUGGY, CART, CLIPPERS. 633 Charlotte West. 607W.

LADY'S MUSKRAT COAT, CHEAP. 466 Driscoll Terrace.

OUR RAISIN BREAD — IS THE FINest in the City. Your Grocer has it, fresh daily. Loaf 10c. Jean Ruth Shoppe.

For Real Values In USED RADIOS

See and Hear Them at

Home Furnishing Company
204 CHARLOTTE. PHONE 1428

GIRL'S COAT, TAM AND MUFF TO match, size 13, cheap. 303 Bethune.

HAIR DRYER, IN GOOD CONDITION, nickel with black trim. 2873M.

ORGAN, EXCELLENT CONDITION $8.00. Fine's Furniture Store, 189 Charlotte.

MEN'S SKI BOOTS, NEARLY NEW, size 12. 'Phone 2632F.

MAN'S BEARSKIN COAT, A BARGAIN 'Phone 1609J.

STAMPS — 25 U.S. COMMEMORAtives, 20c; 35 Canada, including Ottawa Conference Set, 35c; 100 British Colonies, 25c; all different. Write Box 31, Examiner.

FOR SALE

6 Fuel 6

DRY BODY HARDWOOD
Excellent Quality, for Furnace or Stove. $5.00 Half-Cord, Cut.
Also Dry Slabwood, $2.50 Half-Cord, Cut.
'PHONE 3160.
THE PETERBOROUGH LUMBER CO., LTD.

WE HAVE
ALL KINDS OF DRY WOOD
AND
BEST QUALITY COAL
ALWAYS IN STOCK.
'PHONE 178
EDWARDS COAL AND WOOD.

TRY BAKER'S WOOD YARD — DRY Mixed Soft Wood, $2.25 per ½-Cord. Also Mixed Slabs, $2.50. 'Phone 676.

FOR SALE — FIFTEEN HUNDRED Cords of Mixed Standing Wood (Elm and Pulpwood), ten miles from Peterborough. Price $1.00 per Cord. To purchaser will be given absolutely Free, One Hundred Acres of Good Land, Forty under cultivation, balance Wood and Pasture. Write Box 369, Douro P. O.

HARDWODO, 4-FEET, MIXED STOVE Wood, 14 inches. 985 ring 2.

USED LUMBER.
Mixed Wood for Stove and Furnace, 10c per Bag Free delivery.
Tel. 697. Peterborough Metal.

MIXED HARD. LIMBS AND SLABS, $2.50 Half-Cord. H. H. Dinsdale. 'Phone 153, King Street.

$1.25 QUARTER-CORD — DRY SLABS or Mixed Soft Wood. 'Phone 58.

7 Livestock and Poultry 7

FOR SALE — BAY HORSE, YOUNG and sound, weight 1,600. 'Phone 838.

YOUNG HOLSTEIN SPRINGER, TESTed, due middle January. 'Phone 995 ring 24.

DRIVING MARE, CHEAP. 8 McCLENnan Street.

EIGHTEEN YORKSHIRE PIGS, ELEVEN weeks old. William Heffernan, R.R. No. 3, Norwood, Ont.

WANTED — TWENTY-FIVE PULLETS. State price. Harold Rowan, Ida.

DRIVING HORSE, RISING FIVE, BROken single and double; quiet. For particulars, Clare Winslow, Ida P.O.

8 Real Estate 8

GILMOUR STREET, beautiful 7-Room Home—$3,500.00.
ROGERS STREET, 6-Room Brick — $1,700.00.
BUILDING LOTS all parts of the City.
100 ACRES, 4 miles West of City, all modern conveniences. Cost owner $20,000.00. Cash price $9,000.00.
BUY, RENT, SELL OR EXCHANGE, through J. A. GIBBS. 3843.

GENERAL STORE, ON HIGHWAY. Ideal location. No opposition. $2,500. M. STOREY
374½ George Street. 'Phone 939.

FOR SALE, RENT, TRADE — HOUSE, 467 Rubidge Street. Apply 32 Ware Street, Evenings.

9x Building Materials 9x

PETERBOROUGH METAL CO.
New and Used Lumber, Corrugated Roofing and Siding, Windows, Doors, Barn Posts, Sinks, Basins, Pipe, Fittings, Beltings, Bags.
Scrap Iron, Waste Paper
'Phone 697. Cor. Simcoe and Bethune.

10 Used Cars 10

1936 FORD DELUXE SEDAN, IN GOOD condition, cheap for cash. 'Phone 2852J. 531 Romaine.

'29 FORD ROADSTER, IN GOOD CONdition. Cheap for cash. 487 Parnell Street.

'29 CHEVROLET SEDAN, IN PERFECT condition throughout; good upholstery, tires, motor, trunk, $115.00. Must sell To-night. Apply 273 McDonnel.

TO RENT

11x Apartments to Rent 11x

MODERN HEATED APARTMENT, newly decorated throughout, $30.00 per month. Apply 437 George Street

FOUR-ROOMED HEATED APARTMENT 467 Water. 'Phone 3051J.

UPPER DUPLEX, 5 ROOMS, INCLUDING bathroom, electric stove, etc. 'Phone 3311F, Evenings.

SMALL APARTMENT, NO CHILDREN. 208 Rubidge Street.

BEDROOM, LIVING-ROOM, AND KITchen, Furnished, Heated. 'Phone 1581J.

ATTRACTIVE APARTMENT, HEATED. 203 Hunter West.

HEATED APARTMENT, FURNISHED, Unfurnished, newly decorated, garage, $20 up; Couples. 709 Water.

FIVE-ROOMED APARTMENT, WELL heated, garage. 205 Sherbrooke. 'Phone 803.

11xx Houses to Rent 11xx

$16 — COSY, BRIGHT 4-ROOM COTtage, central; suit Couple. Dandy Modern 6-Room House, West side. 'Phone 273.

SEVEN-ROOMED HOUSE, NORTHend. Apply 310 Rubidge.

HOUSE TO RENT, ON VICTORIA Avenue, $18.00. 'Phone 3315W.

FOUR-ROOMED BRICK HOUSE, FACtory district, toilet, lights, newly decorated. Immediate possession, $14. Apply 344 King Street.

EIGHT-ROOMED HOUSE, FULLY MOdern, at 216 Park Street North. 'Phone 2279J.

12 Rooms 12

FURNISHED OR UNFURNISHED Rooms, also Board. 503 Sherbrooke.

LIGHT HOUSEKEEPING ROOMS. 'Phone 1081. 701 George.

HEATED ROOMS. 196 AYLMER.

LARGE FRONT BEDROOM FOR OFfice Girl, Breakfast optional. 332 Burnham.

WARM BED-SITTING-ROOM, BOARD optional, central. 'Phone 774M.

WANTED

15 Miscellaneous 15

LIVE FOWL — PAYING SPECIAL Prices. M. Gishman, 3475W.

LIVE POULTRY — PAY HIGHEST Prices. 'Phone 1728J. M. Florence.

LIVE POULTRY — MARKET PRICE. M. Katz. 694W 342 Stewart.

ONE OR TWO BUSINESS GIRLS TO Share Cosy Apartment. 'Phone 56W, between 6 and 8.

POPLAR LOGS WANTED.
We are prepared to handle a Quantity of Poplar Logs, including good sound Balm, at $10.00 per M., delivered to the Mill on Braidwood Avenue. Terms cash on delivery.
H. R. SCOTT LIMITED.

WOOD TO SAW WITH MACHINE Clifford Shannon. 2338W.

USED FURNIURE. -1534J.

GOOD CLOSED CAR. WRITE BOX 35, Examiner.

WANTED—FOR CASH, TWO OR THREE Acres of Hardwood Bush. Howard Dunford, Warsaw.

WOOD TO SAW. 'PHONE 444.

WOOD TO SAW. 'PHONE 1372F.

ORDERS TAKEN FOR BAKING. 'Phone 2718M.

WANTED — TO BUY, REASONABLY for Cash, Bungalow or Duplex. Write Box 41, Examiner.

HEATED APARTMENT, COUPLE; REAsonable. 'Phone 2664J.

YOUNG MAN TO SHARE WARM, Comfortable Room, radio, good Board, reasonable; real home for right party. 277 Bethune, Apartment A.

18 Help Wanted, Female 18

GENERAL. APPLY 483 WATER.

GIRL OR WOMAN FOR HOUSEWORK; must be experienced; sleep out. Apply 468 Gilmour Street.

WOMAN FOR LIGHT HOUSEWORK and look after Invalid Woman; small wage. Apply Mrs. Thomas Trich., Burketon.

REFINED EXPERIENCED GIRL. APply 457 Downie.

19 Help Wanted, Male 19

YOUNG, ENERGETIC, EXPERIENCED Shoe Salesman, Protestant, required by aggressive company. Write, stating age, experience, salary expected, enclose references and photograph, Box 33, Examiner.

20 Employment Wanted 20

PRACTICAL NURSE, THREE OR FOUR Hours a Day, well recommended Write Box 31, Examiner.

CANADIAN LEGION HAVE LISTS OF Competent Returned Men to Fill Temporary or Permanent Positions. Give the ex-Soldier a chance to work for you 'Phone 141.

CAPABLE HOUSEKEEPER DESIRES Position; references. 2890W.

YOUNG WOMAN WISHES POSITION as Housekeeper, in good respectable home; none other need apply. Write Box 32, Examiner.

21 Boarders Wanted 21

BOARDERS, CENTRAL. 1137W.

ROOM AND BOARD, PRIVATE HOME. 1497J.

ROOMERS OR BOARDERS. ALL CONveniences. 217 London. 'Phone 1106J.

LARGE, COMFORTABLE ROOM, WITH Board. 440M.

GENTLEMAN BOARDER OR OTHERS; central. 491 Aylmer.

ROOM AND BOARD. 485 AYLMER Street.

COMFORTABLE HOME FOR TWO Young Men, 340 Charlotte Street. 'Phone 2114J.

WARM FRONT ROOM, PRIVATE family, central; Breakfast optional. 'Phone 654.

WHO CAN DO IT

22f Miscellaneous 22f

DUSTLESS FLOOR SANDING. J. H. Vance, 773 Aylmer. 'Phone 1292.

23 Auto Repairs, Etc. 23

COAL OIL, 16c. DISTILLATE, 13½c. Car and Tire Repair. Auto Parts and Accessories. Dawson Service Station 'Phone 1523.

28 Moving and Storage 28

SHORT DISTANCES OR ANYWHERE in Canada or United States. Covered Padded Vans. Experienced, Courteous Man. Apply, full particulars. M. Rawlinson, Limited, 610 Yonge Street, Toronto.

30 Painters and Decorators 30

FREE BATHROOM PAINTING OFFER.
Fully Guaranteed Paperhanging and Painting at Low Winter Prices. 'Phone 1663M.

34 Radio Service 34

1939 PHILCO CAR RADIOS $39.95.
BROWN'S RADIO SERVICE 547 GEORGE STREET.

DOLLAR RADIO TUNE-UP
Repairs to All Makes of Radios.
GLEDHILL & HUGGINS
'PHONE 1772.

To Advertisers

Classified Advertising must be phoned or brought into the office by 10 o'clock on Saturday and 1 o'clock during the week.

37 LOST 37

DUAL SERVICE CHAIN, OFF SNOWplough, between Peterborough and Norwood, Monday Night. Finder notify Duffus Service Station.

BLACK AND TAN HOUND (MALE), tattooed ear. Finder please 'Phone 1325W.

AT OR NEAR ALL SAINTS' RINK, Main Part of Silver Wrist Watch. 'Phone 1947J.

YELLOW AND WHITE COLLIE PUP, black tipped tail, named "Laddie." Finder please 'Phone 1830M.

GLASSES, McDONNEL STREET. NAME in Case. 'Phone 3367.

LADY'S WHITE GOLD WRIST WATCH, Initialled. 'Phone 1173.

WIRE-HAIRED TERRIER, ANSWERS to name of "Tricks." Finder please 'Phone 416.

PICKED UP BY MISTAKE, GENT.'S Brown Glove, in Buck's Key Shop. Please return to above.

WIRE-HAIRED TERRIER, ON MONday Afternoon. Answers to name of "Skip." 'Phone 1384. Reward.

38 FOUND 38

GENT.'S WRIST WATCH. APPLY MR. Bennett, 635 Charlotte Street.

PROFESSIONAL

41 Accountant 41

EDWARD HUMPAGE — Chartered Accountant, Auditor. 419 George Street

44 Lawyers 44

HON. G. N. GORDON, K.C.
Law Office, 395-397 George Street.
Telephone 3300.

ALEXANDER L. ELLIOTT, K.C., M.P.P —Barrister, etc. Money to Loan. Interviews by Appointment. Telephone 3 Office: 353 George Street, Kresge Building, Peterborough.

PECK, KERR, McELDERRY & GORBRIDGE—Barristers, Solicitors, Money to Loan. Offices 415-417 Water Street Telephones 1950 and 1951 E. A. Peck K.C., F. D. Kerr, K.C., V. J. McElderry K.C., E. F. Borbridge, B.A.

W. B. PHILP — Barrister, Solicitor Notary Public. 385 Water Street 'Phone 602.

JACOB LOW—Barrister, etc. Mortgage Loans, 219 Hunter Street W. 'Phone 2244, Nights 1027.

EMMETT F. SHEEHY — Bonded Attorney. Loans. 397 George Street.

W. B. GORDON,
Barrister, Solicitor.
Money to Loan.
395 George Street.
Telephone 3300.

Medical

DR. G. E. LIPSETT — Associated with Dr. Frederick, Office, Room 19, Kresge Building. 'Phone 423. Residence 3951.

MONEY TO LOAN

MORTGAGE LOANS, 5½%. APPLY TO G. N. Gordon, K.C., and W. B. Gordon

MONEY TO LOAN.
On First Mortgage on Improved City Property at Current Rates of Interest. Apply: The Toronto Savings and Loan Company, 437 George Street, Peterborough.

HOW TO GET
A $50 TO $500
Household Loan
without guarantors or comakers.
'Phone or visit our office. Answer a few questions. Our representative visits your home, you sign the papers, and the money is yours—without red tape or delay. No credit enquiries of relatives or neighbors. Repay monthly.
Rates authorized by Special Act of Dominion Parliament.
"Doctor of Family Finances."
Central Finance CORPORATION
Second Floor, KRESGE BUILDING
355 GEORGE STREET.
TELEPHONE 1703. PETERBOROUGH
Loans Made in Nearby Towns.
Tune in CFRB, 6-6.15 p.m. Daily.
Subsidiary of Household Finance Cor. Estd. 1878. 235 Branches.

49 NOTICE 49

Notice to Creditors

IN THE MATTER OF THE ESTATE OF MARY COLLINS, Late the City of Peterborough, in the County of Peterborough, Widow, Deceased.

All persons having CLAIMS against the Estate of the said MARY COLLINS, who died on or about the 15th Day of November, A.D. 1938, are hereby notified to send to the undersigned, the Solicitor for the Executor of the Last Will and Testament of the said Deceased, on or before the 10th Day of January, A.D. 1939, full particulars of their Claims. Immediately after the last mentioned date the Assets of the Estate of the Deceased will be distributed among the parties entitled thereto, having regard only to the Claims of which the Executor shall then have notice.
DATED at Peterborough, this 21st Day of December, A.D. 1938.
JOHN R. CORKERY,
414 Water Street,
Peterborough, Ontario.
Solicitor for the Executor.

50 AUCTION SALES 50

FOR A SUCCESSFUL AUCTION— J. H. MILES. Auctioneer, Valuator Tel 1477

ON SATURDAY, AT 10 A.M., MARKET Square, by Auction: 7 Head of Good Durham Stockers, weighing between 700 and 700 apiece; and One Cheap Horse.

HOME IMPROVEMENT

Plumbing and Heating

FOR EXPERT PLUMBING AND HEATING REPAIRS & CONTRACTS SEE J. L. P. SMITH - 372 WATER ST

Electrical

RELIABLE WIRING AND REPAIRS ON Electrical Appliances at Reasonable Prices. A. Le. Vallee, 'Phone 2290J.

School League Schedule Drawn

Public School Hockey League schedule for 1939, all games to be played at All Saints' rink:

January 7
9 a.m.—Queen Mary vs Queen Alex
10 a.m.—Prince of Wales vs King George.
11 a.m.—King Edward vs Central.

January 14
9 a.m.—Prince of Wales vs King Edward.
10 a.m.—King George vs Queen Mary.
11 am.—Central vs. Queen Alex.

January 21
9 a.m.—Prince of Wales vs Central.
10 a.m.—Queen Alex vs King George
11 a.m.—King Edward vs Queen Mary.

January 28
9 a.m.—King Edward vs. King George.
10 a.m.—Prince of Wales vs. Queen Alex.
11 a.m.—Central vs Queen Mary.

February 4
9 a.m.—King Edward vs Queen Alex.
10 a.m.—Queen Mary vs Prince of Wales.
11 a.m.—King George vs Central.

The second team mentioned will be responsible for the referee for that game.

The first and second teams playoff at the end of the schedule.

Sell That Unnecessary Piece of Furniture Through a Classified Ad.
CLASSIFIED ADS BRING QUICK RESULTS

St. Peter's Win Opening Tussle

St. Peter's opened their southend Hockey League juvenile schedule last night at the Sacred Heart rink with a 9-3 decision over the Y's Men's squad. It was 2-2 in the first frame but the Saints swept on to pile up the count the rest of the route in an interesting struggle which showed flashes of neat hockey. Corkery, Henwood and Lawson got two goals each, with Eason, Hallihan, Scriver, Mortimer, Horton and Robinson tallying one apiece. Game stars included, O'Toole, Henwood, Eason and O'Hern. The game was fast and quite clean, but two penalties drawn. Teams:

St. Peter's: Goal, O'Toole; defence, Scriver, Eason; centre, Corkery; wings, O'Hern, Vitarelli; subs, Lawson, Henwood, Garvey, Hallihan.

Y's Men's: Goal, R. O'Toole; defence, Lands, Plumpton; centre, Mortimer; wings, Robinson, Horton; subs., Martin, Fowler, Jordan, DeLong.

Referee, C. Rivard.

King Edward Wins Bantam Fixture

In a lively bantam Southend Hockey League fray last night at the Sacred Heart rink, King Edward took a 4-1 triumph over the Canucks. The winners had the bulge in the second period with a three-goal splurge which Canucks could not overhaul. Dayman got the first for the K. E. kids with Wade tallying two, and Batley the other one. Connelly notched the lone counter for Canucks. Dayman, Wade, A. Giardino and Connelly all looked good in this contest. The teams:

Canucks: Goal, Daley; defence, J. Giardino, LeGrose; centre, Connelly; wings, Fontaine, H. Rogers; subs, A. Giardino, LaPlante, B. Rogers.

King Edward: Goal, Woodcock; defence, Tarkington, Harris; centre, Ellis; wings, Wade, Chambers; subs, Dayman, Post, Kidd, Batley.

Referee, S. Henwood.

PROUD PIONEER

WINNIPEG—(CP).—Alex Anderson, 81, Port Arthur, is a proud railway pensioner. He drove the last spike in the Canadian Pacific railway at Jackfish, Ont., May 16, 1885, joining the steel being laid from East to West. On a visit here he displayed the spike presented to him in 1935.

The Examiner
CLASSIFIED ADVERTISING RATES

Cash Rate:
1 Cent per Word or Figure per Insertion. Minimum Charge ... 25c

Charge Rate:
2 Cents per Word or Figure per Insertion. Minimum Charge ... 35c

Box Numbers:
One or more Consecutive Insertions 10c

Coming Events:
Per Word per Insertion 2½c
Minimum Charge 50c

Special Announcements:
Birth Announcements 50c
Engagement Announcements .. 50c
Marriage Announcements 50c
Death Notices 50c
Card of Thanks (up to 2 inch) 50c
In Memoriam (up to 2 inches) 75c
Over 2 inches (per inch extra) 50c

Legal, Municipal, Government, Auction Sales:
First Insertion, per agate line .. 12c
Repeat Insertions 6c

'PHONE 1600.

SCOTT'S SCRAP BOOK —By R. J. Scott

SALLY'S SALLIES

Registered U. S. Patent Office.

It seems that some people are always looking for an excuse to make an excuse.

The Crossword Puzzle

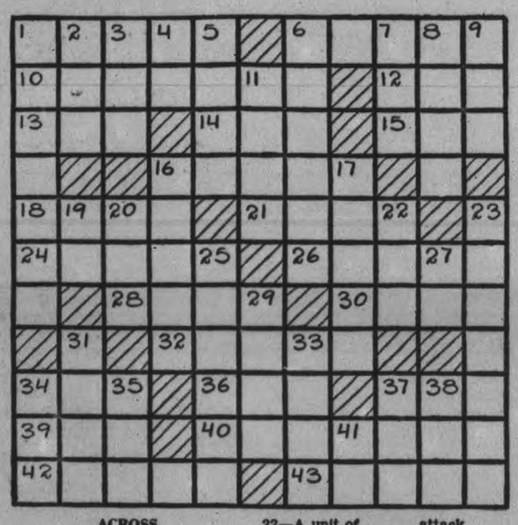

ACROSS

1—The southeast wind
6—A garden flower
10—A freshwater fish
12—To be in debt
13—Upward curving of a ship's planking
14—Affix
15—1/100 of a leu
16—Purloin
18—Interjection to attract attention
21—Particle
22—A unit of conductance
23—A water ice
25—A halo of light around the head
27—Man's nickname
29—Deft
31—Inquisitive
33—A sudden attack
34—Drinking vessel
35—Through
37—Pitch
38—Marquis of Este in Byron's "Parisina"
41—French article
24—A drawing room
26—Hebrew dry measure
28—Related
30—Either end of a magnet
32—A grinding stone
34—A policeman (slang)
36—Cry of a sheep
37—Any flatfish
39—Treat
40—Make use of
42—Funeral piles
43—A station

DOWN

1—Rapture (slang)
2—The grave (figuratively)
3—A beam
4—Above
5—A young oyster
6—Footlike
7—The head
8—Oscillate
9—A longing
11—Fancy
16—steam
17—Limp
19—Exclamation
20—Highest note of Guido's scale

Answer to previous puzzle

S	H	R	E	D		B	A	L	M	Y
T	A	I	N		C	O	M	E		A
A	L	L		D	I	S	A	V	O	W
G	O	L	I	A	T	H		A	N	N
E			D	I	E		A	N	T	S
	M	A	L	L		V	E	T	O	
F	A	R	E		T	O	O			B
O	K	I		P	A	I	N	T	E	R
R	E	S	C	I	N	D		U	D	O
M		T	O	N	G		A	R	G	O
S	T	A	L	K		P	I	N	E	D

Copyright, 1938, King Features Syndicate, Inc.

BARCLAY ON BRIDGE

WRITTEN FOR THE EXAMINER
By SHEPARD BARCLAY
"The Authority on Authorities"

A SERIES OF SAFETIES

ONE SAFETY play after another is called for in the effort to make some contracts. As many as three or more may be required by thoroughly sound considerations. Several of them may prove not to have been necessary or even of any importance whatsoever. But some one or two of them may prove the deciding factor, meaning the difference between success of the entire enterprise or dismal overwhelming failure.

(Dealer: South. North-South vulnerable.)

Playing in an inter-Club Contract League championship tournament game in New York, Edgar F. Bloom of the Metropolitan Club gave on this deal an example of the kind of clear thinking which has caused him to become president of the great Western Electric Company. After bidding 1-Spade in the South, his partner's 2-Diamonds, followed by East's 2-Hearts, enabled him to call 2-No trump, which North raised to three.

West led the heart K in answer to his partner's bid. With this same lead at another table, South went down two. He took the first trick with the A, led to the diamond A, led the spade J, covered by the Q and A, took the spade 10 and K, led the diamond J, covered by the Q and K, led a club to the A, and East knocked out the heart Q. The club 10 finesse lost to West, who cashed the spade 8, led to East's diamond 10, and two hearts set the contract two.

Mr. Bloom, however, started playing safe by ducking the heart K lead, taking the next. The spade J, covered by the Q and A, was followed by a club to the K and A. The heart A was knocked out, spade 10 cashed, then a safe shift made to the club 10 finesse, which lost. West, with no spade yet set up, returned one to the A, whereupon Mr. Bloom ran two clubs and two diamonds for game, giving up a diamond at the

• • •

Tomorrow's Problem

(Dealer: South. Both sides vulnerable.)

Against bidding of 2-No trump by South and 3-No trump by North, what should West lead?

Copyright 1939, by King Features Syndicate, Inc.

WEEK OF PRAYER

LONDON — (CP). — A week of prayer throughout the world, January 1-8, has been arranged by the World Evangelical Alliance. Leaders of all Christian churches here and abroad have signed the letter of invitation.

1,000 SHEEP DROWNED

CARLISLE, England—(CP).—One thousand sheep were drowned on Rockliffe Marsh near here when a high tide and heavy rain caused waters of the Solway Firth to rise and flood the marsh in less than 15 minutes.

DONALD DUCK —By Walt Disney

TILLIE THE TOILER —By Russ Westover

HENRY —By Carl Anderson

BRICK BRADFORD —By William Ritt and Clarence Gray

MUGGS AND SKEETER —By Wally Bishop

BRINGING UP FATHER —By George McManus

THE GUMPS By Gus Edson

Warsaw Pupils Awarded Honor Seals

(Examiner Correspondence.)

WARSAW, Jan. 5—The United church Sunday School pupils received their seals and diplomas for attendance on Sunday, as follows:

First year—Bernice Cuffe, Barbara Cuffe, Doreen Bodenham, Arthur Payne.

Second year—June Clysdale, Allan Bell, Mr. David Taylor, Mrs. D. Tucker, Dr. D. Tucker, Mrs. Ed. Bell.

Third year — Hugh Hawthorne, Georgina Moore, Kenneth Drain, Mrs. Allan Taylor, Donna Payne.

Fourth Year — Mae Gallagher, Grant Taylor, Shirley Sloan, Mrs. David Taylor, Mrs. Roland Payne, Mr. Roland Payne.

Fifth year—Mrs. Gerald Payne, Esther Menzies.

Sixth year—Barbara Payne, Mrs. Stewart Clysdale.

Seventh year — George Payne, Joyce Digweed, Ruth Wilkinson, Stella Wilkinson, John Wilkinson, Doris Clysdale, Mr. George Taylor, Mr. Stuart Clysdale, Harry Digweed, Everett Payne, Lenore McIlvena.

Eighth year—Irwin Payne, Stanley Thompson, Mrs. Charlotte Cooper, Reginald Payne.

Ninth year—Dora Payne, Edna Clysdale, Allan Tighe, Ivan Clysdale, Don Clysdale, Keith Clysdale, Eva Bolton, Lois Clysdale.

Tenth year—Mrs. R. G. Moore, Haroutan Sarafian.

Eleventh year—Mr. J. Hawthorne, George Cooper, Jean Payne, Dorothy Payne.

Twelfth year — Howard Darling, Sherwood Moore, Mrs. Percy Moore, Mr. Percy Moore, Mr. William Darling, Florence Bolton, Enid Darling.

Thirteenth year — Mrs. William Darling, Ivan Drain, Mrs. Allan Payne, Irwin Hawthorne, John Darling, Iris Darling, Jean Hawthorne, Mary Payne.

Fifteenth year—Mr. Somers, Mr. Uriah Payne, Mr. Gordon Payne, Mrs. Gordon Payne, Gerald Payne, Mrs. George Taylor.

Eighteenth year—Mrs. Thomas Russel.

In the Presbyterian Sunday School Dr. Munro read the names but seals were not distributed.

New Year Communion was observed in the United church on Sunday evening.

The Presbyterian W.M.S. had a very happy meeting at Mrs. John Rose's home on Wednesday, when the new officers were elected. Mrs. Milton Drain is the new secretary and Mrs. George Moore, the new president. All other officers were unchanged.

Plans were made for a social evening about the end of January. Mrs. Thompson, Mrs. Greystock and Mrs. Hilliard Darling served a lunch at close of the meeting.

The United Church Women's Association met on Thursday afternoon, with a fair attendance. Little Donna Payne sang "Away in a Manger." Doris and Edna Clysdale sang a duet. Rev. J. W. Wilkinson read the Scripture lesson, gave a short talk. Mrs. Charlotte Cooper read "Rock of Ages." Mrs. Arthur Payne gave a reading. A contest on music was won by Mrs. Stuart Clysdale. Lunch was served by Mrs. D. Taylor and Mrs. McIlvena.

The heavy snow storm accompanied by heavy wind have made ordinary roads next to impossible for cars.

Miss Emily Payne was home over the holiday. Miss Sanderson, and Mr. Harry Elliott also were guests of Mr. and Mrs. Roland Payne.

Mr. and Mrs. Judge and children, Toronto, motored from Toronto to spend the holiday with Mrs. Judge's parents, Mr. and Mrs. David Tucker, and her sister, Mrs. Ernest Garbutt.

Mr. and Mrs. Hiram Anderson, Toronto, spent the New Year with Mr. and Mrs. W. S. Anderson.

Mr. George Bennett has a very painful eye as result of a chip striking it.

Mr. and Mrs. F. Sidey and Irene spent the New Year holiday with friends in Peterborough.

Mr. Robert Tighe was home for the holiday.

Rev. Mr. Taylor conducted the service in the Presbyterian church on Sunday evening and was overnight guest of Mr. and Mrs. Theodore Douglas.

Mr. and Mrs. Galvin Graham, Lakefield were New Year's Day guests of Mrs. Robert Payne.

COE HILL

Mr. and Mrs. Percy C. Prouly of Owenbrook, celebrated their 20th wedding anniversary on Friday night, when a large number of friends gathered and the evening was spent in dancing. Mr. and Mrs. Prouty received a beautiful leather covered rocking chair besides some lovely glassware.

Mr. and Mrs. Earl Whitmore and family were visitors at friends in Havelock over the week-end.

Mr. V. Kitchen accompanied Mrs. Kitchen to Coe Hill on her return from the Christmas vacation in St. Thomas.

Miss Doris Belton spent the week-end at the home of Mr. Harry Wilson of Lindsay, the guest of Miss Nellie Wicks, a former resident.

Mrs. Jane Peters and family entertained a number of relatives and friends on New Year's eve.

Mr. and Mrs. Wickett of Madoc were the guests of Mr. and Mrs. C. S. Rollins on Monday.

Mr. and Mrs. William Cairns were tea guests of Mr. and Mrs. William McCaw on New Year's Day.

Mr. and Mrs. W. N. Gilroy made a flying trip to Toronto, Hamilton and Belleville on Friday, accompanied by their eldest daughter, Mrs. Howard Doolittle.

Mr. and Mrs. Ross Greenley of Cooper, were the guests of the latter's parents, Mr. and Mrs. Robert McCaw on Monday.

A sumptuous turkey dinner was served on New Year's Day at the home of Mr. and Mrs. Amos Forbes. The guests were Mr. and Mrs. Howard Forbes, Mr. and Mrs. C. Forbes and family, Mr. and Mrs. Walter Winters and family, all of Glen Alda, and Mr. and Mrs. Wiliam McCaw and daughter Fern of Coe Hill, besides the immediate family.

Miss Fern LeHigh returned to Kinmount on Tuesday after spending the holidays with friends in the village.

James Warden was taken to Hamilton sanitorium on Friday.

Mr. and Mrs. C. S. Rollins motored to Belleville on New Year's Day.

Mr. Amos Forbes of Glen Alda, opened his lumbering camp at Rose Island and employed a number of men from the district, on Monday.

Distemper, which has been going throughout the vicinity for some time, has claimed the lives of a number of dogs, and the disease is still raging.

Mr. and Mrs. Robert McCaw, Sr., held their New Year's dinner on Friday evening and entertained eighteen guests.

Mrs. P. M. Hewton of Toronto is the guest of her sister, Mrs. W. N. Gilroy.

Mr. and Mrs. Archie Whitmore and family were the guests of Mr. and Mrs .Charles Weese of Glen Alda on New Year's Day.

Mr. and Mrs. Thomas Hardinge and son Bobby of St. Catharines, were the guests of the former's sister, Miss M. Hardinge during the holidays.

Miss Gladys May and mother returned on Saturday evening after spending their holidays in Trenton.

Applied Precedent

Because of Nazi restrictions which would not permit the transfer of legacies to American heirs of German estates, Judge Raymond MacNeille, of the Philadelphia Common Pleas Court, refused to allow part of a $91,258 trust fund to go to claimants in Germany. As a result of his action, Washington officials have been notified by the German government that the ban against American heirs removing legacies from Germany had been lifted.

Painful Boils
Bad Blood the Cause

When boils start to break out on different parts of the body it is an evidence that the blood is loaded up with impurities.

Just when you think you are rid of one, another crops up to take its place and prolong your misery.

All the lancing and poulticing you may do will not stop more coming.

Why not give that old, reliable, blood purifying medicine Burdock Blood Bitters a chance to banish the boils? Thousands have used it for this purpose during the past 60 years.

Take B.B.B. and get rid of the bad blood and the boils too.

The T. Milburn Co., Ltd., Toronto, Ont.

New Brunswick's Rhodes Scholar Honored

William Crawford, of St. John, New Brunswick's 1939 Rhodes scholar, received honor when a banquet was tendered him by four Rhodes scholars at Mount Allison University. The five Rhodes scholars, headed by Dr. Frank P. Day, retired president of Union college, Schenectady, N.Y. and Mount Allison University's first Rhodes scholar, sat down to dinner in Dr. Day's apartment, at Mount Allison, and acquainted the most recent Rhodes scholar from New Brunswick of the opportunities ahead of him. TOP ROW, LEFT to RIGHT, Professor Norman G. Laidlaw, and Dr. George G. Stanley. LOWER ROW, LEFT to RIGHT, William Crawford, Dr. Frank P. Day and Professor Donald G. MacGregor.

Man Who Toted King Pick-A-Back Hopes To See Him On His Tour

MONTREAL, Jan. 5—(CP).—The little fellow Richard Howard used to carry picka-back 40 years ago is coming to Montreal soon, and Howard will be down to the train to see him. It will be the Royal train, because the little fellow has grown up to be King George VI.

Richard Howard lives now with his dog Towser at the little Sisters of the Poor hostel, but back in the last century he was a Royal servant at Marlborough House. The Duke of York—later to become King George V—lived there, and the future king of to-day was one of the children who liked to romp across the garden with Howard.

The old servant remembers the present king as a quiet but charming youngster who loved to play games and liked most to be carried around the garden on the servant's back. So did young Edward, who preceded the present King to the throne.

"If you carried him on your back once, he wanted to do it again," Howard said yesterday of the abdicated monarch as a boy.

When his one-time charge arrives in Montreal on the Royal tour, Howard said, he does not plan to try to meet him again. He will be down to see the monarch and his queen, but that is all. For Howard is a shy and modest man.

He was employed at a hotel here in the 1920's when the present Duke of Windsor came to Canada as Prince of Wales. But Howard made no attempt to speak to him, even though the Prince entered the hotel where he worked.

He left the Royal service to enter the Boer war, and then came out to Canada. Now his only association with the days at Marlborough House is a medal presented to him at Buckingham Palace by Queen Victoria when she celebrated her diamond jubilee.

Single Shot At a Rabbit Kills 10 Partridge Pays $100 Or 100 Days

Hamilton, Ont., Jan. 5 (CP).

ALBERT SMITH told a skeptical court here today how he shot at a rabbit and killed 10 partridges, "Imagine my surprise," he said.

Nevertheless, Smith was convicted of a charge of violation of game laws—to wit, shooting partridge out of season—and was fined $100 or 100 days in jail. His gun was confiscated.

15 Store Managers To Be Given Trip

J. E. Bottrell, A. E. Doxsee and R. J. Woods, local Dominion Store managers have been informed by J. W. Horsey, president of Dominion Stores Limited, that fifteen store managers and their wives will visit the New York world's fair at the company's expense. Besides these grand prizes, there are cash awards for the staff of each of the 15 winning stores, and for the entire staff (manager included) of 50 other stores. No "rule of thumb" or mechanical method of adjudging contestants will be followed, but a human, sympathetic and intelligent consideration of "people" and "performances" will be the criterion."

The first 15 prizes of trips to the New York World's Fair available to the Company's store managers, have caused much favorable comment among the retail trade as well as among employees of Dominion Stores since the first prizes, offering as they do free trips with all expenses paid to the winning managers' wives as well, represent a great departure from the usual procedure of prize distribution.

All their expenses will be paid, luxury trains and fine hotel accommodations will add to their pleasures. In addition to paid expenses and the extra week's holidays, the 15 winners will receive extra spending money.

Farmers of Britain has lost $70,000,000 within a year through disease in cattle and poultry.

Windows Built In Rabbit's Ears

Professor Eliot R. Clark, professor of anatomy at the University of Pennsylvania School of Medicine, exhibits a rabbit with windows built in its ears through which details of circulation can be studied. This live exhibit is one of many displayed for medical students gathered in Philadelphia for their national convention.

Coogan, Pocket Empty, Minus Wife Ignores Mother's Plea Come Home

HOLLYWOOD, Jan. 4—(AP). — Jackie Coogan, separated from Actress Betty Grable by an empty pocketbook, got an offer today from his mother to "come home"—and turned it down.

Informed "The Kid" of silent screen days and his blonde wife were living apart because of "financial conditions," Mrs. Arthur Bernstein nearly cried as she announced she wanted to have her son back and forget the past—which includes Jackie's $4,000,000 accounting suit against her and Bernstein, his stepfather.

"He'll be more than welcome," she said, her voice quivering. "I feel awfully bad about the separation—but I can't believe it is caused by 'financial conditions,' as they say. There must be more to it."

Young Coogan, once a ragamuffin star of silent pictures, had moved his things to the residence of his uncle, George Coogan, and showed no interest in going back to mother.

"Under existing conditions, it is impossible to contemplate a reconciliation," he said.

He and Betty, married since 1937, moved out of their Westwood house last Sunday, apparently in a friendly break, for he took her ice skating the following night. She is with her parents in Santa Monica.

Wife Gets $500.

Miss Grable, who earns $500 a week as a streamlined glamour girl of the screen, was positive they hadn't discussed divorce. "Jackie wanted me to have a nice place to live until his financial condition is better and he can provide for us."

Jackie said:

"I certainly hope Betty and I can resume our marriage where we left off. I sincerely believe that I'll win the suit. Otherwise—well, I'll get a job somewhere and maybe everything will be all right, anyway."

Coogan's attorney, William Rains, estimated mare than $300,000 of The Kid's film fortune was left. He said they are ready to go to trial Feb. 6, seeking to recover the money and property from the Bersteins.

Jackie's earnings have been hit or miss in recent years, dependent on personal appearances in theatres and "bits" in pictures.

Norman Berlin Bound To Stop Trade War

LONDON, Jan. 5—(AP).—Montague Norman, governor of the Bank of England, left for Berlin today in an effort to prevent an Anglo-German trade war. Attempting to depart secretly the banker cancelled his reservations on the continental express and left from a suburban station.

Mr. Norman is to be the guest of Hjalmar Schachat, president of the Reichsbank, and is expected to put before German officials new proposals for getting Jews out of Germany. He will spend little more than 24 hours in Berlin where he will attend the christening of Dr. Schacht's gandson. Both bankers plan to leave for Basle Friday for a meeting of the bank for international settlements.

It was said Dr. Schacht is particularly worried about Germany's adverse trade balance, which amounted last year to about 200,000,000 marks ($80,000,000). Prospects of British financial support for Germany will be discussed at the meeting.

A mission of British industrialists is expected to go to Berlin later this month to see if they can reach some agreement with German commercial interests about southeastern European trade.

DESIGNS NEW FLAG

REGINA—(CP).—New design for a Canadian national flag will be submitted to Ottawa by Walter A. Stowe of Regina. Proposed flag is a tri-color, similar to the tri-color of France. In the centre is the Union Jack.

New York Taxi Strike Keeps 19,000 Police On Duty

New York, an. 5 (AP).

FEARING repetition of violence that marked the last major strike here in 1934, Mayor Fiorello Laguardia moved today for an immediate settlement of a strike of 11,000 taxi drivers called by the Transport Workers Union, a Congress of Industrial Organizations affiliate.

The city's 19,000 police were on full emergency duty—for the first time since demonstrations attending the Sacco-Vanzetti executions in Massachusetts in 1927—as the Mayor arranged for the Conference in his city hall office.

Union spokesmen insisted at least 7,400 cabs were stalled in garages.

Farm Wife Writes Another New Play

MARSHALL, Sask., Jan. 5—(CP).—Mrs. Minnie Evans Bickness, farm-wife of this little village of 75 inhabitants, 170 miles northwest of Saskatoon, whose play won honorable mention at the Dominion Drama Festival in 1937, plans to continue her play-writing and already has another play in the making.

Mrs. Bicknell's play "Relief" which represented Saskatchewan in the drama finals at Ottawa two years ago, dramatized struggles of a farm family in the drought-ridden plains of Southern Saskatchewan. Herself author, director and member of the cast, Mrs. Bicknell was aided by four of the 10 members of the Marshall Dramatic Society.

"I have plans for future work in play-writing and also the production of my work within our own local dramatic group as a test of its merits before presenting it to a large public," said the rural writer.

"One play, 'Back to Civilization,' is now ready for a 'try out.' My work so far is purely of a local character, depicting the life and problems of my own people—farmers of Saskatchewan.

"It may or may not be worthy of further notice. That remains to be seen."

HASTINGS

Mrs. Samuel McGee and family of Asphodel spent Monday with Mr. and Mrs. Steven Elmhirst of Indian River.

Mr. and Mrs. John Cruickshanks were New Year's guests of Mr. and Mrs. A. V. German.

Mrs. Howard Fife, Asphodel spent a few days with her mother, Mrs. Janet Edwards, Keene.

Mr. and Mrs. R. W. Montgomery and Bert spent New Year's with Mr. and Mrs. James Montgomery.

The many friends of Mrs. Edward Waters will regret to learn of her serious illness. Her condition shows slight improvement. Miss Marie Metcalfe, R.N., of Toronto is nursing her.

Willis Preston, Jr., of Peterborough spent the long week-end with his parents, Mr. and Mrs. Bert Preston.

Mr. and Mrs. L. Kelley and Mr. and Mrs. Hayden Kelley spent New Year's with Mr. and Mrs. Ormand Cruickshanks, Peterborough.

Mr and Mrs. Max Scott spent Monday with Mrs. Free, Seymour township.

Miss Blanche Buck of Noranda, Quebec is spending her vacation with her mother, Mrs. J. F. Buck.

Messrs. John Richardson, Jack Preston and Edward O'Grady are taking a ten day course at the agricultural college in Guelph.

Mr. Lloyd Scriver, Peterborough, spent the week-end with his parents. Mr. and Mrs. Sherman Scriver.

Mary E. Walsh is visiting friends in Davenport, Iowa.

Premier Takes Constitutional

Prime Minister and Mrs. Neville Chamberlain seem to be about the ony people in the park as the Premier braved a recent London storm to take his daily morning walk in St. James' Park.

COTTESLOE

Miss Dorothy Kelly, Peterborough is spending the week at her home here.

Mr. and Mrs. A. Webster and family were New Year's guests of Mr. J. Webster in Lakefield on Monday.

Mr. and Mrs. Wm. Forsyth had as their guests on Monday,— Mr. and Mrs. L. Freeburn, South Dummer, Mr. and Mrs. E. N. McDonald, and Margaret, Mr. and Mrs. Ronald McDonald, Mr. Robert Somers, Mr. and Mrs. Kerewood Taylor, and Mary Mae, Port Hope, Mr. and Mrs. David Forsyth, Peterborough, and Mr. and Mrs. Thomas Forsyth, Douro; Miss Lila Gee, Toronto.

Sunday guests with Mr. and Mrs. J. S. Kidd were, Mrs. M. Head of Peterborough; Mr. Gordon Pond, Warsaw; Mr. and Mrs. Elmer Campbell and children, Timmins; Mr. and Mrs. O. Campbell, Mr. S. Clinton Nassau.

Mr. and Mrs. George Barr, Betty and Geordie spent Monday at the home of Mr. and Mrs. J. Golloher, Eighth Line.

Mr. and Mrs. Howard Patterson and Lenore were Monday guests of Mr. and Mrs. Harry Morgan, North School.

Mr. and Mrs. L. Freeburn, South Dummer, Mr. and Mrs. E. N. McDonald and Margaret also Mr. Robert Somers were Sunday guests of Mr. and Mrs. Jas. Honeywell, Castleton.

Mr. and Mrs. R. Bannon and children, Hastings were Sunday visitors at the home of Mr. and Mrs. Le Grand.

Trio Held In States For Bogus Bill Plot

CHICAGO, Jan. 5—(AP) — Capt. Thomas Callaghan of the United States Secret Service announced today the arrest of a Canadian and two Danville, Ill., printers in connection with a plot to manufacture and distribute counterfeit Canadian bank notes.

The Canadian, Callaghan said, was Alphonse Sopchuk, arrested on December 30 in Windsor, Ont., and turned over to the Detroit office of the Secret Service, where he is held.

He said James L. Clendening and Edward F. Thede, who run a print shop in Danville, were arrested there last night, charged with possession and manufacture of the spurious notes.

Capt. Callaghan said a Danville engraver also was involved but appeared to be an innocent victim and declined to give his name. He said the engraver was not under formal arrest but was being questioned.

Callaghan said Sopchuk had the engraver make plates for printing the Bank of Canada $10 bills, representing himself as from a Chicago coin book publishing company that didn't exist.

The Danville printers, Callaghan said, then printed $22,000 worth of the notes at Sopchuk's behest and Sopchuk took $6,000 worth to Windsor. Sopchuk was arrested after attempting to pass a $10 note on a Windsor taxicab driver, Callaghan said, and a large quantity of the bogus notes was found in a locker in the Detroit-Windsor tunnel.

THE CANADIAN DEPARTMENT STORES LIMITED

STORE HOURS—9 a.m. to 5.30 p.m.; Saturday: 9 a.m. to 9.30 p.m. PHONE 3000

C. D. S. JANUARY SALES

DAILY MONEY-SAVING EVENTS

Watch for the "January Sales" Price Tickets Throughout the Store

A BIG STOCK REDUCING CLEARANCE!

One-Third To Half Off

Drapery, Piece Good Remnants

Left-overs, soiled and mussed ends, priced to clear quickly, making room for new spring stock. Drapery, damasks, nets, chintz, homespuns, staples, silks, prints, and cottons. Lengths from ½ to 5 yards. Clearing at, a piece ..... .5 to $8

Basement and Second Floor

Value! "Wear-Ever" Aluminum

Potato Pots

A popular style potato pot, which has "non-scald" type handle. Capacity 10 imperial pints. January Sales, each 1.49

—Basement, C.D.S.

Clearing the Remainder of

Style Frocks

ONE-THIRD OFF REGULAR 2.98 to 14.95

For women and misses, in rayon pile and real silk velvets, rayon crepes, woollens and novelties. Sizes 14 to 20 and 36 to 44 in the group. January Sales Special, each ..... 1.99 to 9.97

—2nd Floor, C.D.S.

THE CANADIAN DEPARTMENT STORES LIMITED

Tomorrow
SNOW OR RAIN, SAT. OR SUN.

The Peterborough Examiner

Last Year
MAXIMUM 20 - MINIMUM —2

VOL. LXXXI, No. 4 PETERBOROUGH, FRIDAY, JANUARY 6, 1939 ★ PRICE THREE CENTS

9-Cent Gas Tax For Ontario Is Proposed To End Mounting Highway Debt

Commission Urges 3-Man "Problem" Board, Schedule Of Hours For Drivers With Medical Exams, New Safety Devices

TORONTO, Jan. 6 (CP).—Ontario today faced the problem of altering its highways financing program to raise more revenue annually, or, in the long-considered opinion of a government appointed commission, or running its estimated net debt on highways to $318,000,000 by 1979 under present policies.

Foremost among recommendations to increase revenue by $9,000,000 annually and eliminate the net debt on highways, estimated to have accumulated since 1903 to $249,230,617, was a three-cent boost in the gasoline tax to nine cents a gallon.

The Chevrier commission on transport, appointed by the Provincial government in 1937, handed down its report last night in two massive volumes. Attorney-General Gordon Conant called it a "document of interest to most people in the province."

It urged, relative to the transport industry, a three-man board to deal with problems; schedules of maximum hours and minimum wages for drivers; medical examinations for drivers; wider use of safety devices on trucks; annual statistical reports by operators; reclassification of vehicles; and establishment of tariff rates by the operators, to be subject to approval by the board.

Wipe Debt Out in 40 Years

To eliminate in 40 years the highways debt, estimated at one-third of the funded and unfunded debt of Ontario, the government was advised to effect, among other things, a reclassification of taxes on motor vehicles and an increase in the tax on gasoline from six to nine cents a gallon. Other fuel oils used as fuel by motor vehicles would be taxed 13 cents a gallon.

The commission, headed by Mr. Justice E. R. E. Chevrier of the Ontario Supreme Court, and whose other members were Professor C. R. Young, head of the department of civil engineering at University of Toronto, and E. Roy Sayles, publisher of the Renfrew Mercury, heard 2,400,000 words of evidence in two months last spring. The report contained more than 100,000 words.

The commissioners declared: "It is not believed that an increase in the tax on motor fuel would produce any more adverse effect than a small and temporary dimunition in the rate of increase in fue consumption.

But W. G. Robertson, managing director of the Ontario Motor League, commented: "Such a tax would reduce drastically motor travel in the province and would have a serious effect on the tourist trade." Lewis Duncan, K.C., counsel for the Automotive Transportation Association, thought such a tax might "tend to reduce travel, trade and business."

Some Useful Suggestions.

A. W. Roebuck, K.C., who acted as counsel for the automotive transport section of the Brotherhood of Railway employees at the inquiry,

9-CENT GAS TAX)
(Continued on Page 8, Column 4)

Canada To Spend 50 Million On Arms In '39

OTTAWA, Jan. 6 (CP)—Canada's defence estimates this year will probably reach the $50,000,000 mark, the highest figure since the war. When due provision is made for ordinary maintenance, the bulk of the remainder will be applied to the Royal Canadian Air Force, according to information here. Defence department officials are reticent on the matter, but indications point that way.

The air force estimates will reflect the protracted negotiations that have been in progress since the close of the last parliamentary session between the Canadian and United Kingdom governments with regard to the training of fliers in Canada for the Royal Air Force. Agreement is believed to have been reached on practically all points.

This will mean an expansion of Canada's existing facilities, with a concentration of work in the new training command established within the last few months at Toronto. The principal flying school will be Camp Borden, where many new buildings in the way of living quarters, hangars, machine shops and the like will be erected. The estimates are expected to provide for these things.

The British trainees will be recruited into the R.C.A.F. in provisional units, and the whole scheme will be administered by the National Defence Department.

Coastal fortifications will continue to receive attention in the next estimates. Considerable work has been done on the Pacific, but the Atlantic has not received the same attention. Much of the coastal defence appropriations will be applied to the Maritime provinces this year.

A Stumbling Block.

Provision of equipment in the way of heavy guns and armored fighting vehicles is still a stumbling block, sources here indicated. For a long time efforts have been made to explore the Canadian industrial situation with a view to having these manufactured in this country. So far there has been little success.

The heavy industries in Canada are efficiently equipped for the production of standard commodities necessary in the general civilian activities of the nation. A great deal of added capital would be required to convert them to the production of armaments, and the problem gets bogged down on the point whether Canadian needs alone are sufficiently large to justify industrialists embarking on that outlay.

The industrialists believe that if arrangements could be made whereby Canada and the United Kingdom would co-operate in the placing of equipment orders in this country, the additional capital expenditures would be warranted. Canadian government policy has so far been in opposition to this, however.

It was elicited in the Bren gun enquiry that Canada will not manufacture armaments for the United Kingdom in government arsenals and the Canadian government will not act in the capacity of purchasing agent for the British government.

The policy, however, does not cut both ways, since the Canadian government is dependent upon and makes considerable purchases from the British government arsenals.

EATS AFTER 16-DAY FAST

After fasting for 16 days in Calcutta, India, "to break the silence of the nationalist leaders regarding the problem of unemployment amongst political sufferers," Kashiswar Banerjee was persuaded to eat.

Loyalists Smash Through In Cordoba

With the Government Forces on the Estremaduran Front, Spain, Jan. 6 (CP-Havas)—Spanish government troops, in a major offensive in Estremadura, today stormed and captured the strategically important town of Valsequillo, in northwestern Cordoba province.

They took the town at noon and pushed onward, in the second day of a push designed to relieve Insurgent pressure in Catalonia.

Valsequillo is an important railway point on the life between Insurgent-held Cordoba and Merida.

Playing Safe

TILLSONBURG, Ont., Jan. 6 — (CP).—A witness, unable to read English, apparently wanted to protest himself here in court. The oath was given him verbally by Chief Phillion in which he repeated as follows: "xx the whole truth and nothing but the truth." It had to be repeated—correctly.

Dupe For Wily Extortionist Boy 13, Shot Dead As He Flees From Pay-Off Spot

EAST ST. LOUIS, Ill., Jan. 6. (AP).—A 13-year-old boy slain here in a trap set for an extortionist apparently was the unwitting dupe of the man sought, police said today.

The boy, David Kaempf, was son of a widowed housekeeper.

Detective Sergeant Clifford Flood reported firing the fatal blast from his riot gun as the boy fled from the porch of Miss Kathryn Walsh last night.

Miss Walsh, 25, earlier in the evening reported receiving a note threatening death unless $50 were placed in a milk bottle on her porch.

Flood and two patrolmen hid in the Walsh home after placing a dummy package in a milk bottle on the porch.

The detective said the boy walked up to the porch and bent over the bottles.

"Stop where you are," Flood said he shouted. The boy ran. The detective said he fired a warning shot over David's head, and another at his feet, the second charge striking the boy in the back.

Finding an otherwise unaccounted-for dime in the boy's pocket, police theorized the real extortionist had feared an ambush and bribed David to get him the milk bottle. They declared the note was the work of an adult.

Reunited Separated when babies, and not knowing that they had any brothers or sisters, a happy reunion was staged at Bradford, when Mary, John and Irene Griffin met for the first time. Placed in a children's aid home 19 years ago when their mother died, the three young people were adopted by different families and only recently learned of each other's existence.

Progress Of Cities Depends Upon System Of Assessment, Taxation, Service Club Is Told

Whether cities progress, stand still, or go back, is determined largely by their systems of assessment and taxation," was the significant statement made by H. B. Cowan, speaking before the Y"s Men's club last night. His statement was significant in view of his assertion that "we have only to look at some of the chief business sections of Peterborough to recognize that a dead blight of some kind rests upon them."

"It is possible, by an unwise system of taxation, to retard improvement, add to the cost of doing business, promote unemployment and increase the city relief rolls," he said. On the other hand, it is possible, by a wise system of taxation, to reduce the cost of doing business and thereby to promote the development of manufacturing interests, the creation of work especially the building trades, the erection of homes and the prosperity of all citizens of the community."

Peterborough is a city of which residents have many reasons to be proud, he said, and then enumerated a few of the things of which one cannot be proud. "I have lived in Peterborough for 30 years. At the time I came here almost all buildings on George and Water streets, from Brock to Charlotte, were old. Some of them, even then, had been there for 30 or 40 years. For the most part they are still there. Run your mind over that area and count the number of new buildings that have been remodelled in a worthwhile manner. Not over eight to ten new buildings of any size have been erected in all that period. Most of those new buildings were erected 10 to 15 years ago before taxes on buildings had reached their present high level."

Another central area of Peterborough of a different type that he

(PROGRESS OF CITIES)
(Continued on Page 16, Column 2)

3 Washed Off Ship

SAN FRANCISCO, Jan. 6 (AP).—Three members of the crew of the German motorship Elsa Essberger were reported washed overboard yesterday in heavy seas off Cape Mendocino on the Northern Californian coast. The captain of the German freighter notified the coast guard by radio.

The captain asked that all ships in the vicinity watch for the men's bodies. The men were not identified.

Lindbergh Tips U.S. On Nazi Air Strength

WASHINGTON, Jan. 6 (AP). — Colonel Charles A. Lindbergh has given United States Government officials a confidential report on Germany's air strength, it was learned authoritatively today.

Army officers declined to confirm receipt of the document, but it was assumed here that Lindbergh submitted it voluntarily.

The famous aviator still retains his commission in the United States Army Air Corps Reserve despite his three-year residence in Europe.

Lindbergh has visited Germany—as well as other European nations—at various times to study aviation facilities. He left Berlin December 22 to spend the winter in Paris with his family.

He had gone to the German capital in October when he received from Field Marshal Goering the Order of the German Eagle, one of the country's highest decorations.

Earlier in the fall he had inspected air fields and equipment in Russia. Eleven Russian airmen afterward accused him in a statement of minimizing Soviet air strength and claimed the report influenced Prime Minister Chamberlain in negotiating the Munich pact.

The statement called Lindbergh "a stupid liar, a lackey and a flatterer of German Fascists." The flier's hosts on a subsequent London visit denied he had reported on Russian air forces.

Lindbergh is a member of the United States National Advisory Committee on Aeronautics and attended one of its meetings here about two years ago.

His report on German aviation arrived while the government has been drafting a vast program of plane construction. Upwards of 10,000 aircraft for the army are expected to be advocated by President Roosevelt in his defence message to Congress next week.

2nd Cold Spell Grips Britain

LONDON, Jan. 6.—(CP Cable)—Winter's second cold wave tightened its grip on Great Britain today as the temperature sank to two below zero in Scotland and choking fog mingled with frost in more southerly industrial cities.

At Dalwhinnie, Britain's coldest spot for the last three days, the mercury dropped to two below during the night while England's lowest temperature, recorded at Farnsborough, Hampshire, was 16 above.

Skiers flocked to the Scottish hills and there was moonlight skating in Yorkshire last night. Sport promoters sought to stage the Yorkshire skating championships outdoors.

The Carsebreck River in Scotland froze to a depth of 4½ inches and the Royal Caledonian Curling Club rushed preparations to hold its north-south match January 10.

Ice caked on highways and made travel in Wales, Northern England and many parts of Scotland almost as hazardous as during the Christmas freeze. Visibility was zero in some sections of Southeastern England.

The air ministry forecast rising temperatures during the next 24 hours, with rain and sleet in some districts. The forecast was welcomed by city dwellers, who drew small pieces of ice from water faucets and feared a recurrence of the epidemic of frozen pipes that made housekeeping a hardship a fortnight ago.

Hitler Tests Polish Attitude

Quizzes Beck's Stand On March East —And French Ties

By Melvin Whiteleather
(Associated Press Foreign Staff.)

BERLIN, Jan. 6—Chancellor Hitler was regarded by competent observers today as having taken another major step toward realization of German determination to dominate Europe east of the Rhine.

This was believed to have been the meaning of Hitler's three and a quarter hour meeting with Colonel Joseph Beck, Polish foreign minister, at the Chancellor's Obersalzberg home yesterday.

Information in reliable quarters indicated Hitler sounded out Beck on whether Poland was ready to co-operate in realizing Nazi dreams.

The Nazis consider France and Great Britain withdrew from continental affairs through the Munich Czecho-Slovak agreement and that all of north, central and southern Europe is their sphere of direct influence. Poland is perhaps the most likely objector.

Seek Rights of Rule

Nazis base their claims to this vast section of the continent on the contention that German minorities live in all its sections, and that these Germans must be given the right to recognize Hitler as their leader and live as do Germans within the Reich.

Behind this stands the frequently repeated Nazi desire to have access to raw materials of the rich Russian Ukraine.

Different plans for consummation of these desires are discussed here often. One, in which Poland would share—and Hitler was believed to have felt his way on the matter yesterday—would seek to give Poland direct and Germany indirect rule over an autonomius Ukraine, including that part of the Ukraine now in Poland and also the Russian Ukraine.

The theoretically autonomous Ukraine would be included in a Federal Polish-Ukrainian state under Nazi tutelage, much as Czechoslovakia to-day is linked economically and politically with Germany.

Inclusion of the autonomous Ukraine within Poland would be the latter's reward for helping Germany, even if it involved force to get the Russian Ukraine.

(HITLER TESTS)
(Continued on Page 8, Column 2)

50-Shot Battle On New York Pier Nets 3 Men, $50,000 In Drugs

NEW YORK, Jan. 6 (AP). — A blazing waterfront gun battle in which a policeman was wounded early today climaxed a 3½ months' undercover investigation and resulted in the capture of three men and confiscation of narcotics valued at $50,000.

More than 50 shots were fired in an exchange between two dozen police and the trio who opened fire when they were surprised on a Brooklyn pier.

Patrolman James Bute of the harbor squad was wounded in the hand.

A radio "net" had been spread for the trio, and police-laden automobiles formed the trap spring when the narcotics were landed from the Italian freighter Ida.

Three others were taken from the freighter when it docked at Hoboken, N.J., and were brought here for questioning by Paul Selderman, assistant district attorney, head of the Brooklyn district attorney's rackets bureau.

Selderman said the arrests followed an undercover drive in which a squad of harbor police had acted as delivery agents for narcotics.

The three captured after the pier fight were booked as Salvatore Luisi, 22, a waiter; Luigi Esposito, 42, bar and grill operator, and Frank Visciano, 49, longshoreman, all of Brooklyn. They were charged with smuggling and possession of opium.

Selderman said 250 pounds of opium were confiscated.

The Weather

The Examiner's Barometer

Noon - - 29.51

Peterborough Temperatures

To-day:
Night low - 37
Noon - - 38

Yesterday:
Highest - - 42
Lowest - - 10

One Year Ago:
Highest - - 20
Lowest - - *2

*—Below zero

During the 34 hours between 6 a.m. Wednesday and 4 p.m. Thursday a wide temperature range of 47 degrees was recorded—from 7 below zero to 40 above. Thursday's rainfall was .14 inch.

Weather Forecast

Georgian Bay — Fresh west to southwest winds; mostly cloudy and comparatively mild to-day and Saturday; probably followed by snow or rain on Saturday night or Sunday.

Lower Lake Region — Mostly cloudy and comparatively mild to-day and Saturday; probably followed by rain on Saturday night or Sunday; fresh west to south-west winds.

Northern Ontario — Mostly cloudy and a little colder to-night and Saturday; scattered snowflurries.

Ottawa and Upper St. Lawrence Valleys — Fresh westerly winds; partly cloudy and a little colder to-night and Saturday, with scattered snowflurries.

Lake Superior — Cloudy and a little colder to-night and Saturday, with scattered snowflurries; fresh westerly winds to-day, becoming variable on Saturday.

Kenora and Rainy River — Moderate to fresh variable winds; cloudy, with snowflurries to-day and Saturday; stationary or a little lower temperature.

Manitoba and Saskatchewan—Mostly cloudy and somewhat colder to-night and Saturday; snowflurries in southern districts.

Alberta — Mostly fair to-day and Saturday; stationary or a little lower temperature.

Sun—Rises at 7.52 a.m., Sets 4.56 p.m.

Bookie Gets 60 Days 45 Found-Ins Enrich London $905

London, Ont., Jan. 6 (CP) MAGISTRATE Donald Menzies in city court today imposed the heaviest penalty ever given a "bookie" in a London court when he sentenced Albert Lizmore, 44, to serve 60 days in jail and in addition pay a fine of $200 or serve another three months. Lizmore admitted running a betting place.

Forty-four men found in Lizmore's book in a basement were fined $20 each while one more "found in" was fined $25.

125,000 Jobless 40 p.c. Drop In Past 2 Years

OTTAWA, Jan. 6 — (C.P.). — Labor Minister Rogers told a delegation from the All-Canadian Congress of Labor to-day that the total number of employables on relief in Canada at present was 125,000.

Since the national registration of unemployed began two years ago, there had been a 40 per cent. drop in the total number on relief, he said.

While the situation was not solved and a complete solution was not even in sight, one should face the facts, he said, taking exception to a reference in the Congress submission to the Government to "hundreds of thousands of workers forced to eke out a bare existence on relief."

On behalf of the Dominion Government and the six Cabinet ministers attending the meeting, Mr. Rogers welcomed the delegation in the absence of Prime Minister Mackenzie King.

"The Prime Minister found it impossible to be here," Mr. Rogers explained. "He asked me to convey his regrets and best wishes. You need no assurance from me to know the Prime Minister's keen interest in labor problems and he has asked me to preside in his absence and welcome you on behalf of the Government."

The Labor Minister felt there must be general agreement with the Congress' suggestion that national unity in a Federal state and abolition of poverty must be the constant aim of the Government.

There was some reason to expect an improvement in general conditions next year, he said. The Trade Treaty recently completed with the United States should have useful

(125,000 JOBLESS)
(Continued on Page 2, Column 5)

Tattered Troubadors Earn $1 a Day Enlivening Ottawa

Ottawa, Jan. 6 (CP)

THREE RAGGED young troubadors, all under five feet, brightened a dull, slushy day in downtown Ottawa today with a lively offering of swing numbers.

A battered guitar, a wheezy mouth organ and a clicking set of bones set feet tapping, and brought a trickle of coins into the plush lining of a guitar case on the curb.

They call themselves "The Three Ragamuffins." Hughie Cameron, 13, plucks a guitar, Kenny Bender, 11, wraps expert hands around a hot mouth organ, and Eddie Champagne, 12, provides the rhythm with a polished set of bone clappers.

They make about a dollar a day each when pickings are good, they reported.

Few Bad Crashes Despite Icy Roads

TORONTO, Jan. 6.—(CP).—Ontario slithered through its second day of slush to-day with little prospect of rising temperatures for at least 48 hours. In some Southern Ontario counties melting ice caused rivers to rise and flood conditions were threatened.

Though highway conditions in most districts are decidedly unfavorable there have been comparatively few serious accidents reported. Travel on some roads almost is impossible.

The mild spell brought relief to residents around Brantford, where the cold had left many wells almost empty. For a time a water shortage for livestock feeding was feared.

Rain was falling in some districts, notably in Kingston and Peterborough in Eastern Ontario. There was a light mist over Toronto.

At Stratford it was reported telephone lines to London still were "out" after lines had been coated with ice during the cold weather Wednesday. There was no trouble on other lines. Driving conditions in Kitchener and Galt were hazardous with slush covering icy surfaces.

Czechs Attack Ceded Town And Pitched Battle Follows With Hungarians

Hotel, Theatre Struck By Shells As Armies Skirmish In Outskirts; Budapest Wires Rome And Berlin

BUDAPEST, Jan. 6 (AP).—A battle between Czecho-Slovak and Hungarian troops involving the use of artillery and armored cars broke out today near Munkacs.

An official Hungarian report of the incident said a hotel, a picture theatre, and a municipal theatre at Munkacs, which is in the territory recently ceded to Hungary, were bombarded by Czecho-Slovak artillery.

Hungarians said the battle still was in progress in the afternoon and that four Hungarian officers and five soldiers had been killed.

Czecho-Slovak casualties were placed at five men. One Czecho-Slovak armored car was reported seized.

The Budapest version said hostilities were started at 3.40 a.m. (9.40 p.m. EST, Thursday) by Czecho-Slovak troops and irregulars at Oroszveg and by "Ukrainian Terrorsits."

The Hungarians announced that prompt counter-measures were taken.

(The region where the fighting occurred was formerly part of Ruthenia, now the Carpatho-Ukraine. There had been numerous border difficulties since the September crisis.)

Tank Gun Captured

Hungarian military authorities announced this afternoon that a Czecho-Slovak tank, a mine catapult and a heavy machine-gun had been seized on Tungarian territory near Munkacs. The Hungarians declared this equipment was identified as belonging to a unit of the regular Czecho-Slovak army.

The Hungarian foreign office announced a vigorous protest against violation of Hungary's borders had been made in Prague and that German and Italian legations in Budapest had been informed of the incident.

The foreign ministers of Italy and Germany drew up the Nov. 2 Vienna award by which Munkacs and other territory was ceded to Hungary.

Munkacs, a city of 30,000, is situated in a bit of territory which juts into Czecho-Slovakia. It has a large Jewish population.

Its military situation has been regarded as precarious because Czecho-Slovak and Ruthenian forces could approach within a few miles on three sides.

Hungarians have attributed several border clashes, including a Christmas season fight at Nagysurany in which two persons were killed, to a studied campaign on the Czecho-Slovak side for recovery of ceded territory.

Hungarian accounts said that Czecho-Slovak artillery began to fire on Munkacs after an invading force had entered the Hungarian village of Oroszpeg, a few hundred yards north of Hunkacs' city limits.

4 Gunmen Speed Past Police Stalled On Ice

BRANTFORD, Ont., Jan. 6—(CP). —Four armed and masked men who obtained $7 in a hold-up at Owen Roberts' general store in Townsend Centre last night were at liberty today and police had no further trace of them after they had raced away from a ditched car on the Six Nations reserve. Mounted police, unaware of the hold-up, narrowly missed capturing three of the men, but lost their trail after following it for miles through the snow.

Brantford police were notified soon after the hold-up had occurred, and word was passed along to provincial traffic officers Robert Dukes and Eugene Rose. Meanwhile on the Six Nations Reserve, Corporal P. V. Monahan and Constables J. H. Payzant and R. L. Crawford of the Royal Canadian Mounted Police were on an icy road near Medinas Corners, assisting a motorist whose smooth tires found it impossible to make progress.

When a speeding car apprached and careened wildly past, being almost ditched in getting around the two other cars on the road, the police officers immediately sensed that something was wrong, although they had not been notified of the hold-up. Corporal Monahan shouted to the driver as he passed and commanded him to halt, but the order was ignored. The officers could not give chase immediately, as the rutted condition of the road made it impossible for them to get their machine past that of the stranded motorist.

Car Swerves Into Dtch.

After the fleeing car had covered a quarter-mile from the spot, the officers saw it swerve and slip into the ditch. Three men were

(4 GUNMEN SPEED)
(Continued on Page 2, Column 4)

Nixon To Assist Drew Get Seat

TORONTO, Jan. 6 — (C.P.). — Lt.-Col. George Drew, Ontario Conservative Leader, must soon make a choice of his seat in the Ontario Legislature if he expects to lead the Opposition at the session for which the opening day has tentatively been set at March 8.

Hon. Harry Nixon, Acting Premier, explained to-day that he had instructions from Premier Hepburn to facilitate in every possible way Col. Drew's entry into the House. But Mr. Nixon emphasized that especially if Col. Drew is contemplating running in a city riding, the time is getting short.

The minimum time which must expire between the issuance of writs for a by-election and election day is 32 days. Mr. Nixon said that in populous city ridings where the election laws require enumeration for the preparation of the voters' lists, arrangement of the election machinery would require at least 40 days. In a rural riding election officials could make all necessary preparation within the 32-day minimum.

Although Col. Drew has announced that he has arranged for a sitting Conservative member to resign in his favor, he has declined to disclose which constituency.

"As soon as we receive the resignation of a Conservative member we will immediately issue the writs for a by-election," Mr. Nixon said. "Furthermore, on the instructions of the Premier, we will advise the local Liberal organization in that constituency that it is the wish of the Government that Col. Drew should not be opposed."

Stoney Creek Hit By $40,000 Fire

STONEY CREEK, Ont., Jan. 6 (CP)—Fire of undetermined origin that started in the two-storey frame premises of the Lee Hardware Company, Limited, early today threatened a business block on King street.

An estimated loss of $40,000 was caused when the store and storage buildings at the rear were destroyed by flames which spread to the Stewart barber shop and residence to the east and James Twaddle's grocery store to the west.

The village volunteer brigade with the aid of a pumper compahy despatched by the Hamilton department, brought the fire under control within an hour.

Mrs. Matilda Stewart was wakened at 4.30 a.m. when the rooms of her home filled with smoke from the burning Lee building. She wakened her son, William, and a boarder, William Nattress and they fled to the street. By this time, the flames were threatening the Twaddle building to the west where Mrs. Stewart's daughter, Mrs. Eva Baker and her three children, Dolores, 11, George, 9, and Robert, 7, were asleep in a second-storey apartment.

Some delay was experienced in getting Hamilton firemen to the scene as the result of the first call for aid being cancelled unofficially

Unknown Left Beer At Home Says Accused, Never Do At Mine, Replies Cadi—$50 Fine

STRATFORD, Ont., Jan. 6 (CP)—A ripple of laughter ran through the assembled crowd as Magistrate J. A. Makins explained to Lester Bowman in police court today that unknown persons don't leave beer at his house. Bowman was charged with having beer not purchased according to the regulations of the Liquor Control Act. His defence was that some unknown person had left the beer at his house. He hadn't the least idea who the person was.

"Don't you ever have any beer left over yourself?" he asked the magistrate as he stood up for sentence.

"Unknown people don't leave beer at my house" the magistrate replied.

Bowman, whose home is at Topping, was fined $50 and costs with an alternative of spending 30 days in jail. His home was declared a public place, under the L.C.A. for one year.

First Line Of Barcelona Defences Crumples In 2 Sectors Before Franco Rebel Assault

HENDAYE, France, Jan. 6 (AP) — The Spanish government's strongly fortified line on the central Catalonia front was shattered in two places today at the end of a 24-hour Insurgent drive.

The defence line extending southward from Balaguer and known as "the first line of Barcelona defences," had held firm for two weeks before the Insurgent general offensive begun Dec. 23.

The town of Borjas Blancas, at the southern end of the string of forts making up the 20-mile line, was in the hands of General Franco's troops. About five miles to the north the village of Torregrosa also was reported captured by the Insurgents.

The Barcelona defence ministry admitted the fall of Borjas Blancas.

But it was asserted government forces won a victory in southwestern Spain, where militiamen were said to have broken through Insurgent lines between Cabeza Del Buey and Belmez in the sector directly west of Pozoblanco. The Insurgent command said government attacks in the area around Valsequillo, on the southwestern front, were repulsed.

70 Miles From Goal

Penetration of the Borjas Blancas—Balaguer line—which government considers the principal defence against the Insurgent drive on Barcelona—gave Franco's forces a firm foothold in the Urgel tableland about 70 miles west of the capital.

There still remained, however, a strong series of secondary fortified positions in the northeastern portion of the tableland. Into these rugged battlefields the withdrawing militiamen retired.

In the northern sectors, Franco's columns continued to move slowly down from the strategic town of Artesa, deploying in flank formations to clean out government stragglers. Artesa is about 15 miles northeast of Balaguer.

2,876 Reside In Campbellford

(Examiner Correspondence.)

CAMPBELLFORD, Jan. 6—Campbellford's population is 2,876, according to statistics available in the town offices. The 1937 population was placed at 2,923, and the drop of forty-seven is, according to town officials, due to the removal of several large families. Births are up considerably from last year's figure, with seventy-seven being registered as against 55 for the preceding year, and this reflects an increasing tendency towards hospitalization in confinement cases with a large number of patients being admitted from the township. The number of deaths for the year remains practically unchanged with 46 in 1938 and 45 in 1937.

'Lure' Woman Jailed

DETROIT, Jan. 6—(CP).—Mrs. Florence Shaw, 28, was held today, charged with being the "lure" in 25 robberies here. Two men and youth are held on similar charges. Mrs. Shaw denied implication in the robberies. Her husband, Stanley Shaw, left her several months ago when he refused to try to get "easy money."

Cash For 10 Refugees

WINDSOR, Ont., Jan. 6—(CP).—More than 400 Windsor Jews at a mass meeting here last night raised $3,600 to rescue 10 Jewish youths from Nazi persecution in Germany and establish them in Palestine.

Grim Reminder

VANCOUVER, Jan. 6—(CP).—A black flag bearing a skull and crossbones and a number will soon be a grim reminder to motorists from the staff of a Vancouver garage. The Vancouver automobile club decided on the plan to remind motorists to be careful in 1939. The number on the flag will correspond to the number of persons killed in traffic crashes.

To the Electors of Belmont and Methuen:

I desire to take this opportunity of expressing my thanks and appreciation to all those who assisted in any way in my election as Reeve. I trust that I may be worthy of your confidence.

With best wishes for happiness and prosperity during 1939, I am,

Yours truly,

ISAAC ANDERSON.

Yesterday's Deaths

(By The Canadian Press)

Saint John, N.B.—Albert M. Helding, 79, former editor-in-chief of the Saint John Telegraph-Journal and Times-Globe.

Buenos Aires—Lisandro de la Torre, 70, ex-senator and unsuccesful candidate for president of Argentina in 1932.

Toronto—Dr. Frederick G. Brethour, 72, well-known as a horticulturist.

London—Harry Hutchens, 81, long known as the "best sprinter ever."

Winnipeg—Malcolm Campbell, 81, leading Canadian curler and past president of the Manitoba Curling Association.

Seattle. — Ernest Cowper, 55, sailor, soldier, shipwreck hero and veteran Canadian journalist.

White Cat Blamed As Ship Hits Jinx

NEW WESTMINSTER, B.C., Jan. 6.—(CP).—A little white cat aboard the British freighter Evagoras was regarded with suspicion by superstitious sailormen to-day as they recalled the vessel's bad luck since they befriended the feline at Port Alberni on the west coats of Vancouver Island.

The Evagoras, her aft ballast tank leaking, is held in port here with a 14-degree list.

Captain J. McDonald said the cat wandered aboard at Aberni and became the "ship's cat."

Shortly after the Evagoras suffered damage when she broke loose at Victoria's Ogden Point pier in a storm. Repaired in dry dock, she came here only to be delayed by a list that developed Wednesday shortly before sailing time.

Captain McDonald said he didn't know what to do about the cat. Everything had gone well with the vessel until she came aboard. "I hate to part with her—but still one never knows," the skipper declared.

Tunisian Italians Protest Outrages

ROME, Jan. 6 (AP).—The Fascist press today published a resolution by Italians in Tunisia denouncing "outrages of recent days" and pledging "full and absolute devotion" to King Victor Emmanuel and Premier Mussolini.

Il Popolo Di Roma said the resolution was signed by representatives of Italian associations and institutes of Tunisia, French African protectorate, in behalf of the Italian population. It was presented to the Consul-General at Tunis with the request that it be transmitted to Foreign Minister Count Galeazzo Ciano.

Il Popolo Di Roma said the Italian Consul-General had delivered a "high protest" to the French Resident General at Tunis for "indignities" suffered by Italians during the visit of Premier Edouard Daladier.

The paper said an Italian flag had been burned, another flag had been torn down, windows of Italian homes and shops smashed and holiday distribution of toys to Italian children disturbed by a "subversive group."

Hog Quotations In Peterborough

FRIDAY, JANUARY 6

Canada Packers quote:

Hogs. — Live (delivered), $9.15; dressed weights, $12.25.

No. 1 Sows, 3c off bacon hogs.

Cream.—No. 1 (off truck), 21c; No. 1 (delivered), 22c.

Special, 1c per pound premium.

Eggs.—Large, 22c; medium, 20c; B grade, 17c; C grade, 16c; pullets, 18c.

Butter.—No. 1 prints, 23½c; No. 2 prints, 23c; No. 1 solids, 23c; No. 2 solids, 22½c.

Grain prices. — Fall wheat, 55c; spring wheat, 52c; rye, 35c; oats, 25 to 28c; malting barley, 43c; feed barley, 35c; buckwheat, 40c.

CAVAN

Merle Carr is convalescing at his home here after having his tonsils removed in a Peterborough hospital.

Max and Lorne Fallis spent several days of the past week in Peterborough with their sister and brother, Mrs. W. Sutton and Mr. D. Fallis.

Miss Bertha McNeil of Toronto, spent the holiday week-end with her brother, Mr. Leonard McNeil.

Mr. and Mrs. Edgar Fallis spent Sunday the guest of their daughter, Mrs. W. Sutton and Mr. Sutton in Peterborough.

ROUND TRIP BARGAIN FARES FROM PETERBORO

Jan. 12 to C.N.R. Stations in the Maritime Provinces, Province of Quebec, New Brunswick, Prince Edward Island, Nova Scotia

Lv. C.N.R. Depot 8.15 P.M.

Jan. 13-14-15 To OTTAWA $4.60

Lv. C.P.R. Depot 11.40 A.M. Jan 13-14; also 1.50 A.M Jan 14-15

Jan. 13-14 To MONTREAL $6.55. To QUEBEC $10.55

To Ste. Anne de Beaupre $11.15

Lv. C.N.R. Depot 8.15 P.M. Lv. C.P.R. Depot 11.40 A.M.

Tickets, Fares, Transit Limits and Information from Agents

CANADIAN NATIONAL Ask for Handbill CANADIAN PACIFIC TIB

Strike Begins Hackman's Holiday

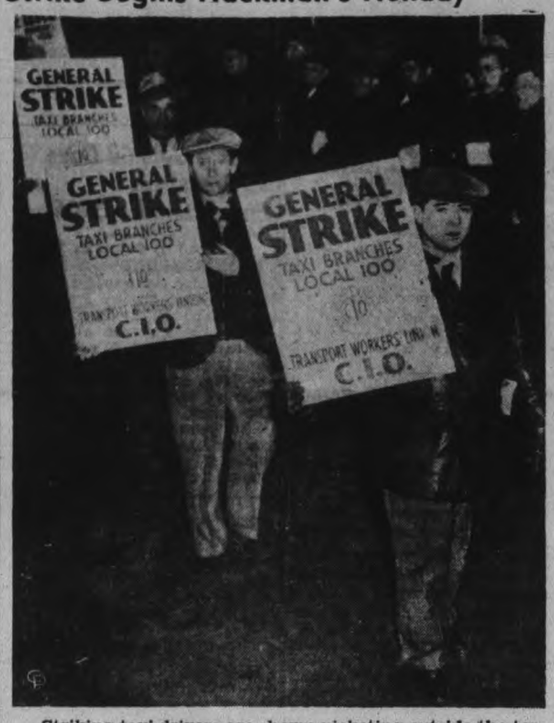

Striking taxi drivers are shown picketing outside the terminal garage between New York's 11th and 12th Avenues, shortly after the most extensive taxi strike since 1934 got underway. Union officials claim that 85 per cent. of the city's drivers are out. The strike was called because big taxi fleet owners refused to renew a contract that expired on December 31. All police leaves have been cancelled to forestall possible violence.

Working California For The Winter "Torso Killer" Writes Cleveland

LOS ANGELES, Jan. 6—(AP).—A letter mailed in Los Angeles and addressed to police chief George Matowitz of Cleveland, O., identifying the sender as Ohio's notorious "torso slayer," spurred police today to search for a possible victim of the mad killer.

The message, telling Cleveland police they "can rest easy now as I have come out to Southern California for the winter," said the head of the writer's "latest victim" was buried in a gully beside a boulevard in south Los Angeles.

Heretofore, as far as is known, the "mad butcher of Kingsbury Run," has confined his activities to a shabby area, criss-crossed by railroad tracks at the backdoor of Cleveland's downtown district. The victims in Ohio number 12, seven males and five females. All were skillfully dissected.

"I felt bad operating on those people, but science must advance," read the letter, a copy of which was sent by chief Matowitz to Los Angeles police. "I shall astound the medical profession.

"What did their lives mean in comparison to hundreds of sick and diseased, twisted bodies? Just laboratory gulnea pigs found on any public street. No one missed them when I failed. My last case was successful. I know now the feeling of Pasteur, Thoreau and other pioneers. Right now I have a volunteer who will prove my theories. They call me mad and a butcher, but the truth will out.

"I feel it is my duty to dispose of the bodies as I do. It is God's will not to let them suffer."

The letter was signed "X."

Chief Matowitz said the only theory Cleveland police had been able to develop was that the crazed killer, with a flair for surgery, is at large.

The bodies, minus heads, have been found at various intervals during the past four years.

FLIES 7 YEARS IN SAFETY

In seven years a British airship has flown 1,250,000 miles and carried 95,000 passengers without a mishap.

MORE ABOUT—

4 Gunmen Speed

(Continued from Page 6)

seen to jump out of the car and race away.

Separating in an effort to elude pursuit, one man raced northward and two southward, these two later separating. Each officer taking a separate trail, the men were followed but were never overtaken.

The tracking through the snow continued for many miles before the search was abandoned, each of the three fugitives having reached some road where the trail could no longer be followed. One of the men stumbled and fell as he raced away through the snow. The pursuing officers could make out in the snow the imprint of the rifle he had been carrying. Corporal Monahan said the men had a rifle, a shotgun and a revolver. The fourth member of the hold-up gang had evidently left his companions before the car came to the attention of the officers on the road.

One of the fugitives, realizing that his trail through the snow could be easily followed, walked along in a creek for a quarter of a mile in an effort to shake off his pursuers, but the trail was picked up again and followed until it was lost on a hard-packed road. Examining the contents of the car, Corporal Monahan found a flashlight, a mask, and some of the stolen articles, including two axe heads, two pairs of gloves, two pairs of gloves, two shirts, some chocolate bars and a quantity of tobacco.

MARMORA

Mr. and Mrs. J. C. McGee of Port Hope, were visitors here on Tuesday.

Mr. Harry Black visited friends in Toronto last week-end.

Death Reaped a Harvest in 1938

Death, with his shouldered scythe, is pictured here as he paused momentarily to add up the list of his victims who perished in 1938 in automobile accidents, many of which were caused by nothing else than negligence and a complete disregard for human life. As he adds up his score for 1938, Death is undoubtedly looking forward to a prosperous New Year, which he will have unless YOU drive sanely and carefully.

Indian Races Mile Dying Of Burns

ESPANOLA, Ont., Jan. 6—(CP)—A northern Ontario doctor told today of an Indian's vain race with death through snow-heaped bush trails in sub-zero weather. The Indian, Alex Solomon, 24-year-old reserve, died in hospital last night. 24 Sagamock from the Spanish River hours after fire razed his little shack on the banks of Spanish River and left him a flaming torch.

Dr. H. H. Harvey of Massey, who treated Solomon in the small Red Cross Hospital at Espanola, said the youth was trapped in his cabin and escaped with his face and body a mass of burns. Suffering terrific pain, the Indian raced a mile to a neighboring cabin, broke the lock and stumbled into a warm bed.

Solomon was found Thursday morning by the owners, Mr. and Mrs. Dave Sharkey, who had been away visiting. He was moaning, his eyes were puffed and closed and the hair had been burned from his scalp.

Mailman Goes for Help.

When Harry Caldwell, a rural mailman, arrived at the Sharkey cabin he was sent to Massey, seven miles away, to obtain help. Leo St. Denis harnessed a team of horses and drove the dying Indian to hospital here, 35 miles southwest of Sudbury.

Solomon was brought here at 7 o'clock last night. Dr. Harvey worked over him for two hours before he died, after mumbling a brief story of what happened.

"I came home from a hockey game in Massey late Wednesday," Dr. Harvey said the Indian told him. "I went to bed about midnight. I was awakened an hour later with the cabin in flames. I was trapped and had to dash through the fire to escape. My clothes were burning."

That was all he could say.

St. Denis said the trip to the Sharkey cabin was a "nightmare." The roads were blocked and piled with drifts.

"I left Massey at 1 o'clock Thursday afternoon and it was six in the evening before I returned," he said.

MORE ABOUT—

125,000 Jobless

(Continued from Page 1)

results in the basic industries in all sections of Canada.

Would Let In Refugees

OTTAWA, Jan. 6—(CP).—Canada should open its doors to a limited number of European refugees in fulfillment of a moral obligation created by the Munich agreement, the all-Canadian congress of labor urged today in its annual submission to the Dominion government.

"Even if it were necessary to maintain these immigrants, the cost to the nation would be infinitesmal in comparison to what war would have cost," the congress memorandum stated.

They urged, accordingly, not only that immigration regulations should be amended appropriately at the forthcoming session of parliament but that the government should "assist in every possible way in the attempts which are being made to lessen the suffering of these unfortunate victims of inhuman and relentless persecution."

The congress added, however, that such efforts to aid refugees 'should not involve trade or financial concessions to government which hold refugees for ransom."

A. R. Mosher, president of the all-Canadian congress, introduced to the assembled members of the cabinet the delegation representing national unions throughout the country. Norman S. Dowd, congress secretary, presented the memorandum itself.

The congress re-stated its contention of a year ago that the two most important problems before the nation were national unity and the abolition of poverty.

"It is deeply to be regretted that the intervening year has seen little or no progess toward their solution and that in some respects they have become intensified," Mr. Dowd said. The growing evidence of misunderstanding and ill-will between the federal government and certain provincial governments was a source of deep concern to the workers represented by the all-Canadian congress.

BONARLAW

Mr. Gerald Burkitt is seriously ill at his home here. His brothers Will and Reg. arrived on Monday from Sudbury.

Visitors at D. Wellman's on Sunday were Mr. and Mrs. A. E. Walker, Bobby and Murray, Mrs. Roy Walker, Sr., and Mrs. Roy Walker, Jr., and children Marian and Shirley of Bancroft.

Mr. and Mrs. Harry McAdam of Mount Pleasant visited Mrs. McAdam's brother Gerald, who is seriously ill with pneumonia at his home here.

The friends of Mr. and Mrs. C. L. Keown of Cordova are sorry to learn of the illness of their little daughter Beverly Ann, and wish for her a speedy recovery.

Mrs. Mabel Weymark of Belleville is at her former home here owing to the illness of her brother, Gerald Burkitt.

Mr. and Mrs. John A. Bell spent New Year's with friends and relatives in Toronto.

Mr. and Mrs. John Forsyth spent the week-end in Sudbury.

Mr. John Brown returned on Tuesday after visiting his daughter, Mrs. C. K. Reid in Sudbury for several days.

DIED

PEARSON, Robert—In Smith township on Friday, January 6, 1939, Robert Pearson, aged 86. Funeral will be held from the home of Reg. McConkey, Lot 18, Concession 9, Smith township, on Sunday, January 8, 1939, with service at 2 p.m., to Lakefield cemetery for interment.

SURVEY 100,000 SQ. MILES

Three planes will be used in the survey of 100,000 square miles in Papua and New Guinea in search of oil.

Cheese Quotes Produce and Livestock

ONTARIO GRAIN

Approximate prices track shipping point.—Wheat, 56 to 58c; oats, 26 to 28c; barley, 38 to 40c; corn, 47 to 49c; rye, 42 to 44c; buckwheat, 44 to 46c; malting barley, 44 to 46c; milling oats, 26 to 28c.

TORONTO FEED PRICES

Following are approximate prices quoted for feed in ton lots, packed in bags, delivered f.o.b. Toronto: Bran, $22; shorts, $22; middlings, $25; corn, $29.50; flax, $70; cottonseed meal, $38; linseed oil cakes, $44; tankage, $57; salt in blocks, 50 lbs., 50c; molasses, barrel, 19c per gallon

MONTREAL FLOUR AND FEED

Cash grain: No. 1 Northern wheat, 71⅝c; No. 2, 68⅝c; No. 3, 66⅝c; No. 3 C.W. oats, 38⅛c; No. 1 feed, 37¼c; No. 3 C.W. barley, 50c; a bushel basis track, Montreal ex-store corn being "in bond."

Spring wheat flour—First patents, $5.05; second patents, $4.55; bakers patent, $4.35; a barrel in 98-lb jute bags, delivered Montreal freight points.

Winter wheat flour. — Choice grades in carlots, a barrel, new, to arrive, $2.95 to $3.05; choice grades in broken lots, a barrel, new, to arrive, $3.05 to $3.25.

White corn flour.—Per barrel, in jute bags, delivered to the trade, in carlots, $4.10; in broken lots, $4.40

MONTREAL PRODUCE

Ontario first grade eggs dipped three cents a dozen on open produce markets here as egg prices in general fell off with receipts in excess of the low demand, the Dominion Department of Agriculture reported.

Creamery butter, prints and solids, were up ¼ cent, while other offerings were firm and unchanged.

Creamery butter prints to retailers were 23½ to 24 cents a pound and solids 23 to 23¼ cents. Western butter delivered in Montreal was offered at 23 cents for regraded. Quebec No. 1 pasteurized regraded was 23 cents. Receipts: 621 boxes.

Ontario white and colored cheese sold for 12c a pound. Receipts: 30 boxes.

Graded egg shipments in used free cases were offered at 27 cents a dozen for A-large, 26c for A-medium, 25 for A-pullets, 24 for B-large, 23 for B-medium and 22 for C. Receipts: 723 cases.

Potatoes.—Quebec, No. 2, 80's, 75 to 85c; No .1 N.B. 80's, $1.10 to $1.15; No. 1 N.B. Mts., 50's, 70 to 75c; No. 1 P.E.I. Mts., 90's, $1.25 to $1.30; No. 1 P.E.I. white, 90's, $1.20 to $1.25.

TORONTO CHEESE

TORONTO, Jan. 6 — (CP). — Wholesale cheese prices were steady to-day with dealers buying large, colored, paraffined and government grades at 11 cents.

Wholesalers offered cheese to retailers at the following unchanged prices: New, large, 13c; twins, 13¼c; triplets, 13½c. Old, large, 21c; medium, 20c.

TORONTO POULTRY

TORONTO, Jan. 6 — (CP). — Wholesale poultry prices were unchanged to-day.

FRUIT AND VEGETABLES

TORONTO, Jan. 6 — (CP). — Wholesale prices on fruit and vegetables were unchanged to-day.

TORONTO PRODUCE

TORONTO, Jan. 6 — (CP). — Wholesale prices (United Farmers Co-operative Co.) to-day were:

Eggs.—Grade A-large, doz., 24c (retail 30c); grade A-medium, 23c (retail 29c); pullets, 22c (retail 28c); grade B 22c (retail 28c); grade C 19c (retail 26c).

Churning Cream. — No. 1, lb., 21c; No. 2, lb., 18c.

Butter.—No. 1 solids, lb., 22½c; No. 2 solids, 21½c; No. 1 prints, 23½c; No. 2 prints, 22½c.

Potatoes, bag, f.o.b. in Toronto.—Ontario, $1.10; P.E.I., $1.40.

Mill Feed.—Bran, $21; shorts, $22; middlings, $24.

BACON-HOG MARKETS

TORONTO, Jan. 6 — (CP). — Bacon-hog prices tended lower at Ontario markets to-day, with drops of 65 cents in Chatham and London dressedweights the biggest declines. The Hull market held steady.

Liveweights. — Brantford, $9.25; Chatham, $9 to $9.10; Hull, $9.25; Peterborough, $9.15; London, $9.25.

Dressedweights. — Hull, $12.75; Chatham, $12.35; Peterborough, $12.25; Stratford, $12 to $12.25; London, $12.60.

MONTREAL POULTRY

Poultry prices, per lb. Chickens, 5 lbs up, frozen, milkfed A, 26 to 27c; selected B, 22 to 25c. Turkeys, 12 lbs up, 26c; B, 24c. Fowls, 6 to 8 lbs. up, 21c; B, 19c. Geese, grade A, 21c; B, 19c.

Poultry prices nominal.

BUFFALO LIVESTOCK

BUFFALO, N.Y., Jan. 6—(AP)—Hogs, 900; good and choice, 180 to 210 lbs., $8.35 to $8.40; 225 to 250 lbs., $8 to $8.25; trucked-ins, 140 to 240 lbs., $7.90 to $8.25; packing sows, $6.35 to $6.65.

Cattle, 225; plain to medium heifers, $7.75; fleshy cows, $6 to $6.35; medium bulls, $6.50 to $6.75.

Calves, 300; good and choice vealers, $11.50 to mostly $12.

Sheep, 800; lambs draggy; good and choice, $9.50 to $9.75; fat ewes, $3.75 to $4.25.

TORONTO LIVESTOCK

Representative Sales Yesterday

Buter Steers.—2, 845 lbs., $6.75; 6, 960, $6.50; 12, 920, $6.35; 19, 900, $6; 15, 900, $5.75; 8, 930, $5.50.

Heifers.—9, 820 lbs., $6.65; 7, 880, $6.50; 3, 680, $6.25; 18, 810, $6; 5, 970, $5.50; 6, 680, $4.50.

Cows.—2, 1220 lbs., $5; 10, 1320, $4.75; 10, 1200, $4.50; 13, 1280, $4.25; 3, 1070, $4; 2, 1250, $3.25; 4, 1100, $3; 2, 820, $2.50.

Bulls.—1, 1130 lbs., $5.10; 1, 1270, $5; 2, 1580, $4.75; 3, 1030, $4.25.

Veal Calves.—9, 190 lbs. $9.50; 9, 200, $9; 3, 160, $8.75; 3, 160, $8.50; 2, 230, $8; 3, 250, $6.50; 9, 160, $6.

MARKET QUOTATIONS

Quotations Complete To Closing Time

Toronto Mining

Biggard and Crawford

	High	Low	Close
Aldermac	49	—	—
Amm	16	15¼	15½
Augite	49½	47½	49
Arntfield	11-12		—
Buffalo Ank	15¼	—	—
Beatty	140	139	139
Bidgood	29	27½	27½
Base Metals	30	—	—
Bankfield	38	34	36½
Bralorne	11⅛-11½		—
Bobjo	16	—	—
Brown Oil	30	29	29
Calgary E	260	255	255
Chesterville	138	133	135
Coniarium	155	147	154
Central Pat	271	255	266
Coast Cop	240-290		—
Can Malartic	101	99	100
Chromium	62	—	—
Castle	105	104	104
Davies	58	53½	55
Dome	33½	33	33
Eldorado	226	222	226
East Mal	270	267	270
Falconbridge	575	—	—
Francoeur	20½22		—
Gods Lake	28-30		—
Gunnar	63	60	60
Goldale	27	26½	27
Gillies	10½	10	10¼
Home Oil	355	325	345
Hard Rock	190	177	186
Harker	9¾	—	—
Hollinger	15	14⅞	15
Hudson Bay	35¼	—	—
Howey	30½	30	30½
Jacola	11½	—	—
Jellicoe	13½	12	13
Kirkland Lake	140	136	139
Kirkland Hud	40-55		—
Kerr A	194	182	190
Little L Lac	345	320	345
Leith	83	82	83
Lakeshore	50	—	—
Noranda	80½	80¼	80
Moneta	144	135	141
Madsen	55	—	—
McIntyre	54	—	—
Macassa	585	555	575
MacLeod	315	289	310
Mining Corp.	205	189	195
McKenzie	228	122	128
McWatters	75	—	—
Naybob	35	34	34
O'Brien	325	315	325
Oro Plata	45-50		—
Okalta	161	157	158
Omega	53	50½	53
Paymaster	59	—	—
Preston	171	167	167
Pickel Crow	530	515	525
Perron	177	169	175
Pioneer	260	253	260
Powell	245	236	243
Pend Oreille	185	—	—
Premier	242	224	232
Pamour	475	45	470
Reno	23	—	—
Roche	10¼-11		—
Sherritt	138	138	137
Siscoe	153	150	150
San Antonio	135	130	135
Sudbury Bas.	299	—	—
Sullivan	95	—	—
Sylvanite	355	345	*355
Sladen	77-9		—
Stadacona	58	51	58
Toburn	206	—	—
Teck Hughes	460	455	460
Uchi	162	155	160
Ventures	570	—	—
Waite Amulet	790	775	790
Wright H.	845	825	840
Lapa	45	44	44

Toronto Stocks

Leeming and Leeming

	High	Low	Close.
Abitibi	2¾	2⅝	2⅝
Abitibi Pref	20¼	20	20
Beauharnois	3-3½		—
Bell Tel	167½	167	167½
Brazilian	8¾	8⅝	8¾
Brews and Dist	5⅝	4⅝	4⅝
Brew Corp	175-180		—
Brew Corp Pref	20-22¼		—
Bakeries	16	15⅞	16
B.A. Oil	23	22¾	23
B|C| Power A	25-25½		—
Build Prods	15¾-16		—
Burt F N	27-28½		—
Can Bud	4-4⅜		—
Can Bread	4-5		—
Can Cement	9½-97⅛		—
Can Car & F	17⅞	17¼	17⅜
Can Dredge	21½-25		—
Can Malting	34½	34¼	34¼
Can Pacific	6⅛	—	—
Can Alc A	2½-3		—
Cons Paper	7⅜	7¼	7⅛
Can Oil	18¾	18⅝	18⅝
Cockshutt	8⅛	8	7⅛
Con Smelt	9½-9⅞		—
Can Canners	4-4⅜		—
Dom Bridge	35½-36¾		—
Dis Seagrams	19¼-20		—
Dom Stores	6⅛	6	6
Ford A	23	21½	22⅞
Fanny Farmer	21¾	—	—
Con Gas	180	179	180
Gyp L and A	6-6¼		—
Gen Electric	225	—	—
Gen Steel W	7¾-8⅛		—
Ham Bridge	5½-7		—
Honey Dew	25-50		—
Imp Tobacco	15⅞	15¾	15⅝
Imp Oil	16⅜	16½	16½
Int Pete	27	26⅞	27
Int Util A	6-8½		—
Int Util B	60	—	—
Laura Secord	13¼	13	13
Loblaws A	24½	24¼	24¼
McC Front	6¾-7		—
Mont L H & P	30¾	30½	30¾
Massey-Harris	7⅛	7	7
Massey-Harris Prf	58	56	56½
Nickel	55½	55¼	55½
Pake Heresy	102½	102	102
Press Metals	21¼-23		—
Rogers Maj	2-3		—
Stan Paving	2¼-3		—
Shawinigan	21⅛	21	21⅛
Steel of Can	75¼	—	—
C Vinegars	13½	13⅜	13⅛
C Wineries	2½-3½		—
Westons	12½	12⅜	12⅜
Walkerville Brew	1¼-1		—
Walkers	48¾	48½	48¾
Walkers Prfd	20⅛	20	20

New York Stocks

Biggar and Crawford

	High	Low	Close.
Atchison	40¾	40¼	40¾
Am Smelters	52	51½	51¾
Am Rad	17⅜	17⅛	17⅜
Am Tel & Tel	151½	150⅜	151½
Am Roll Mills	21½	21⅛	21⅜
Anaconda Cop	35¼	34½	35¼
Balt & Ohio	8	—	—
Beth Steel	78¾	76⅝	78⅛
Briggs	30⅝	30¼	30⅝
Crown Zeller	14⅜	13⅜	14⅛
Can Pacific	5⅞	5⅜	5⅞
Chrysler	82⅜	81⅜	82⅜
Col Gas	7⅜	—	—
Cons Oil	9⅛	—	—
Cons Edison	32¼	31	32⅛
Dupont	154½	154¼	154½
El Bond & S	12	11¼	12
Gen Electric	43¼	42⅝	43
Gen Motors	50¼	49½	50
Goodyear	36⅞	36⅛	36¾
Int Nickel	55¼	54⅞	55¼
Int P & P Pfd	49¾	49¼	49¾
Johns-Mann	104	—	—
Kennecott	43⅜	42¾	43¼
Int AHarv	58	57½	58
Mont Ward	49⅜	49½	49½
McIntyre	53½	53¼	53½
Nash Motors	8⅞	8⅜	8⅞
N.Y. Central	21¼	20⅞	21⅛
North American	23½	22½	23½
Pack. Motors	4⅝	—	—
Penns. Rly.	23	22⅞	23
Radio Corp.	7⅛	7⅜	7⅞
Republic Steel	24¼	24	24¼
South. Pacific	20¼	19⅞	20¼
Stand. Brands	7	—	—
Std. Oil of N.J.	52	51¾	52
Timken Roll. B.	51¾	51½	51¾
Union Pacific	95½	95	95½
United Corp.	3⅜	3⅛	3⅜
U.S. Steel	68¼	67⅜	67⅝
Westinghouse	117⅜	117¼	117¼
Yellow Cab.	21¼	20⅞	21
Std. Oil Calif.	26½	—	—

Grain Quotations

Leeming and Leeming

CHICAGO

	July	Sept.	May
High	70⅛	70⅝	69⅞
Low	69½	70⅛	69¼
Close	69⅞	70⅜	69⅜

WINNIPEG

	July	Sept.	May
High	63⅛	63⅝	62⅞
Low	62⅞	63¼	62¼
Close	63⅜	63⅝	62⅜

FEWER APPLES IN 1938

LONDON—(CP)—The world produced fewer apples in 1938 from the estimated total of 450,000,000 apple trees, according to a report of the Imperial Economic Committee. Spring frosts curtailed British production.

Lambs.—203, 90 lbs., $9.40; 2, 65, $9.25; 9, 80, $9; 4, 102, $8.25; 2, 105, $8.

Sheep.—8, 120 lbs., $4.50; 4, 170, $3.50; 2, 180, $3; 4, 102, $2.50.

WINNIPEG WHEAT

WINNIPEG, Jan. 6 — (C.P.). — Futures rallied from early losses on Winnipeg Wheat Market to-day to come back strongly in quiet trading. At the close prices were ⅛ to ¼cent higher, with May at 62⅝b, Jnuly 63⅝ to ½, and October 63⅝ cents.

Scattered buying in later stages of the session together with absence of offerings checked the slipping value. Mill interest was lacking and bulk of operations was confined to routine spreading. Small purchases by Southern houses were reported intermittently.

Unconfirmed Canadian wheat export business was placed close to 100,000 bushels.

Yesterday's Quotations

Futures:

Wheat—	Open	High	low	Close	Prev Close
May	63⅛	63⅝	62¼	62⅛	63⅜
July	63¼	63⅞	62⅞	63¼	64⅛
Oct.	64⅛	64⅛	63¼	63⅛	64⅛
Oats—					
May	30	30⅛	29⅞	30⅛	30¼
July	29¾	29⅞	29½	29¾	29¾
Oct.	....	....	....	29⅞	30¼

To the Electors of Otonabee

Please accept my sincere thanks for returning me to your 1939 council.

DAVID McINTYRE.

CENTRETON

Mr. and Mrs. S. McBride and Billie were guests on Sunday of Mr. and Mrs. D. Brisbin and family, Roseneath.

Mrs. G. Pogue and Jean of Lindsay, returned home on Monday after visiting relatives here this past week.

Born—To Mr. and Mrs. Ted Baggaley, at Cobourg General Hospital, December 30, a daughter.

Mr. and Mrs. Elvin Tucker spent New Year's with Mr. and Mrs. Milford Tucker and son of Plainville.

Mr. Fred Jones, Hamilton, spent the week-end and holiday in the village.

Master Charlie Ivatt has been spending his holidays with Mr. and Mrs. L. Chapple.

Mr. and Mrs. E. Sheriven and son of Fenella, called on Mr. and Mrs. E. Tucker on Thursday afternoon.

Master Eddy Baggaley has been visiting his grandparents, Mr. and Mrs. E. H. Baggaley, Shiloh.

"WORN OUT" AND WORRIED

Dragging around each day, unable to do housework — cranky with the children — feeling miserable. Blaming it on "nerves" when the kidneys may be out of order. When kidneys fail the system clogs with impurities. Headaches — backache, frequently follow. Dodd's Kidney Pills help clear the system, giving nature a chance to restore health and energy. Easy to take. Safe. 116

Dodd's Kidney Pills

Church Failed Is Charge Of R. B. Bennett

CALGARY, Jan. 6—(CP).—The church has failed, Rt. Hon. R. B. Bennett, former Conservative prime minister, told 450 persons attending a banquet in his honor last night at Central United church.

"Where has the church failed, and why?" he asked. "I can't answer that, but it has failed."

In practice, the philosophy of Christian faith had been little regarded, Mr. Bennett added.

"We have millions of men at each other's throats even today," he said citing Spain and China as examples.

He said he had talked with leaders of the Oxford Group, with the Archbishop of Canterbury, in England, and with leaders of the Roman Catholic church and he was convinced the only method for world peace was through churches operating on individual minds.

"I'm afraid we can't expect very much from the mass mind—from mass opinion. We must secure proper individual opinion."

"I still believe in the church." But the church has failed to live up to expectations of any Christians.

A Poor Example.

"Destruction of humans in wars is a sad, sad commentary on the Christian faith. If a man came down from Mars to-day, presuming there is life there, and inquired into all the religious faiths on the earth, he would find little reason to conclude that we are the best."

Changes could only come, as in love and politics, through "the expulsive power of a new effect." There was a new commandment "That ye love one another," and until that commandment had acted as a force to displace present tendencies, men would still be at each other's throats.

Mr. Bennett, former Baptist Church member, and now a member of the Central United Church, emphasized his lifelong desire to be a good example and a good influence on the rising generation and that was an important reason he had kept the Sabbath and had been a non-drinker, he said.

"Whatever else you may say, I want you to feel that my influence is cast on the side of righteousness."

An illuminated address, signed by church officials and all the present members of Central United Church, was presented to Mr. Bennett, who will become a resident of England next month.

Performances Chosen By Movie Critic

New York film critics have named James Cagney, LEFT, and Margaret Sullavan, RIGHT, as having given the best performance during the past year. Cagney for his work in "Angels With Dirty Faces," and Miss Sullavan for her work in "Three Comrades." Both stars will be presented with an inscribed scroll in recognition of their performances.

Mt. Pleasant Boasts New Year's Baby

(Examiner Correspondence.)

MOUNT PLEASANT, Jan. 6 — Mount Pleasant boasts the birth of a New Year's baby boy weighing nine pounds, born on New Year's Day at 10 p.m. The proud parents are Mr. and Mrs. Mervyn Best.

Mr. and Mrs. J. Eggleston spent Monday with the latter's brother, Rev. E. W. and Mrs. Rowland, Peterborough.

Mr. Herman McLean of Toronto spent a few days with Mr. and Mrs. L. C. Morden and accompanied them to Marmora where they spent New Year's weekend with their daughter and son-in-law, Mr. and Mrs. Stewart Blake.

Messrs. Keith and Jack Sisson spent the past two weeks in Toronto with Mrs. Sisson and Mr. and Mrs. B. Martin.

Garnet Shield is receiving the congratulations of his friends these days on his election as reeve of Cavan ownship.

Mrs. A. Elliott has returned after spending the Christmas and New Year's holidays with her daughters, Mrs. Palmer in Toronto and Mrs. Price in Peterborough.

The annual public school meeting of S. S. No. 2, Cavan, was held on Wednesday evening in the school. G. Shield was chairman for the meeting and A. Bland acted as secretary.

Melville Handley was the retiring trustee and was re-elected for a second term. Mr. Handley is secretary treasurer of the board including Ira Lowe and Harry Jamieson.

School Report.

S.S. NO. 8, BELMONT (McGILL).

Names in order of merit:

Grade IX.—Mae McArthur, Trevor Grattan.

Grade VIII.—Donald Newton, Orval Quackenbush, Muriel Ellis, Earl Grattan, Claude McArthur.

Grade VII.—Roy Keating, Harry Newton, Murray Menzies.

Grade VI.—Reta Grattan, Florence Grattan.

Grade V.—Myrtle Grattan, Melvin Menzies, Maurice Newton (absent).

Grade IV. — Thelma Graham, Donald McArthur, Floyd Menzies, Ruby Wrightly, Iva McArthur, Howard Newton, Gordon Menzies.

Grade III.—Russell Keating, Dorothy McArthur, Hazel Little, Ruby Little.

Grade II.—Orval Ellis, Tommy Grattan.

Grade I.—Williard Newton, Arthur Menzies, Hazel Ellis, Bobby Menzies.

E. Pauline Williams, Teacher.

Norwood Couple Wed 35 Years

(Examiner Correspondence.)

NORWOOD, Jan. 6. — On Monday evening Mr. and Mrs. L. Fife celebrated their 35th wedding anniversary and many of their relatives gathered with them to enjoy a happy time together. Dinner was served at 6.30, the table being exquisitely decorated in red and white, the centre being adorned with a delicious three-storey cake. The cake was cut and carried to the table by little Isabel Murphy.

Rev. J. MacIntosh proposed a toast to Mr. and Mrs. Fife, wishing them many years together. Mr. Fife responded, and the guests then adjourned to the living-room. Recitations were given by Isabel Murphy, Mrs. MacIntosh and Mrs. C. Murphy. A guitar duet was rendered by Mrs. Nixon and Mrs. McKay. Mr. and Mrs. Fife were then presented with a beautiful floor lamp by John McKay and family, also an electric toaster by Mr. and Mrs. H. Garnett and Edwin Fife. Flowers were presented by Mr. and Mrs. C. Fife and Stewart Stillman.

Games were then enjoyed. At the close of the evening Mr. and Mrs. Fife thanked their friends for the lovely gifts.

Havelock Institute Plans "At Home"

(Examiner Correspondence.)

HAVELOCK, Jan. 6.—Committees to make arrangements for the annual St. Valentine's Day "At Home" were appointed at the regular meeting of the Junior Women's Institute, Wednesday evening in the Albion Club rooms. There was a good attendance, and Miss Alma Hagerman vice-president conducted the meeting in the absence of the president Miss Irene McKay.

Miss Margaret Voyer was appointed convenor of the lunch committee for the dance, while Miss Bessie Thompson was selected to convene the entertainment committee.

An interesting talk on health was given by Mrs. S. Southward, her topics being the common cold and health habits for girls.

The history surrounding "Annie Laurie" and a vocal interpretation of this well-known song was exceptionally well presented by Mrs. C. Jamieson.

Refreshments were served at the conclusion of the meeting, Miss Hazel McCutcheon being lunch convener for the evening.

Japanese Premier Resigns

BARON HIRANUMA PRINCE KONOYE

Premier Prince Fumimaro Konoye has resigned as Premier of Japan under pressure of the extreme Nationalists who violently opposed the Premier's policies with regard to the war in China. Baron Kiichiro Hiranuma, President of the Privy Council and head of the former Nationalist party, was named as the likely successor to the Premiership.

Slow City Hall Gang Of Shovellers Get City Fined $2

Halifax, Jan. 5 (CP).

THE law is the law, and the City was fined the regular $2 when City Solicitor Carl Bethune appeared before Magistrate J. L. Barnhill today and pleaded guilty for the city on a charge of violation of the snow removal ordinance.

The City Solicitor asked the same fine be imposed as if the the City's representatives had appeared before the court clerk and pleaded guilty out of court. The charge of failure to remove snow from the sidewalk and gutter bordering the City Hall was laid on information issued by Andrew Matthews, head of a Halifax coal firm.

Bethune was accompanied at the barristers' table by Mayor Walter Mitchell and City Engineer Johnson. The City Engineer read a prepared statement, declaring men had been on hand to clear the sidewalks in the vicinity of City Hall. They started at the south end, and had not finished the shovelling work on the north side of the building within the time limit of the inspection.

France will issue a stamp to raise funds for the blind.

Congregation Honors Mrs. Charles Lauder

Members of the Eden United Church joined last week in honoring Mrs. Charles Lauder, in appreciation of her services as secretary-treasurer of the church and for her many other church activities. They presented her with a purse of money and an address of appreciation.

The address read as follows: "It is with a feeling of pleasure and esteem that we, the members and adherents of Eden United Church, avail ourselves of this opportunity to acknowledge our appreciation of your efficient services in our behalf as secretary-treasurer; also as a faithful helper in church, Sunday School, and at all picnics, socials and entertainments. We also recognize the fact that in times of sickness, sorrow and trouble you have proved yourself to be a true, sympathetic friend. As friends and co-workers we take great pleasure in presenting to you this gift. We trust you will accept it in the spirit it is given, as a slight token of our past pleasant associations and our present personal esteem. We trust you may still enjoy health and happiness.

"Signed on behalf of the congregation,

"R. M. McMullin, W. T. Northy, Mrs. W. H. Bronson, Mrs. Crarey."

LONDON—(CP). — The annual athletic meet between Oxford and Cambridge universities will be held March 18 at the White City here.

BUEHLERS Meats

Value Discoveries!

Discover a new meat treat for your family! Here at Buehlers' is a FULL LINE of quality meats, cut by experienced meat men, from fine beef, pork, veal, lamb. Try one of these

SATURDAY SPECIALS

BONELESS POT ROAST 15c

Blade Roast 16c
Thick Rib
Rump Roast 18c

STEAK ROAST - - 21c
PRIME RIB BONELESS NO WASTE 20c

PEAMEAL BACON Piece 27c

NEW CHEESE Very mild 15c lb.

BREAKFAST BACON lb. 23c

PLATE RIB BOILING Real Choice lb. 11c

First Grade—ROSE BRAND BUTTER With Meat Order 2 lbs. 45c

ROUND STEAK ..... 22c lb.
SIRLOIN STEAK .....

Phone us to prepare your special discovery—so it will be ready when you call.

2 lbs. 25c Sale
PEANUT BUTTER
HAMBURG STEAK
BEEF CUTTINGS
DUTHIE'S MINCEMEAT
SAUSAGE MEAT
BOLOGNA, TRIPE
HEAD CHEESE

IF IT IS MEAT, YOU'LL FIND IT AT BUEHLER'S
387 George St. - Phone 3680

MID WINTER CLEARANCE

A SALE OF SURPLUS STOCK

Men! Here's your opportunity for the greatest savings ever! All stock has been cut in price to the very lowest figure possible. There has been no substitutions and no lowering of standards. You will find the same high quality at tremendous savings.

Men's and Young Men's
OVERCOATS
Reg. 18.50
All Wool Tweeds. Real warm winter weight materials in grey, brown and blues. All popular styles, raglan, form fitting, drape.
10.85

Men's and Young Men's
OVERCOATS
Full belted Raglans, half belted Form Fitters, or snappy "Drape" models are all represented in these smartly tailored Men's Overcoats. All wool Tweeds of Melton Cloths, in rich Browns, various colored Greys, Navy Blues and Green mixtures. All dressy, good looking and good wearing overcoats at this very low price. Sizes 34 to 38.
Reg. 25.00 16.85

An Astounding Group of Mens' and Young Men's
OVERCOATS
Coats that at any other time, would cost you much more. Finest imported English Elysians, heavy fleece cloths, rich Silvertones, high grade Meltons and Tweeds also all wool Navy Blues, in English Whitneys, Chinchilla cloths, Meltons, etc. Every coat is styled in this season's models. Loose fitting raglans, full belted Polos, new styled "Drapes" or comfortable Slip-ons. Half Belted or Close Fitting styles and in all the popular fancy colors or plain shades. Complete range of sizes in all styles and colors.
Reg. 32.50 24.85

MEN'S JERSEYS
Finest quality botany and brush wool jerseys. V-neck and some zipper necks. Clearing what we have left of regular 1.95, fancy stitch .....
$1.00

MEN'S Underwear
Huge factory clearance of men's fine cotton rib combs. Sizes 36 to 46. Long and short sleeves, button and buttonless. Broken ranges and substandards. On sale now
69c and 89c

SALE OF Exceptional Shirts BY FORSYTH AND ARROW
Broadcloth Shirts with tab collars, and fused or separate collar styles.
SIZES 14 TO 17½
Reg. 2.00 Value
1.49

GRAFTON & CO., LTD.

The Examiner

The Peterborough Examiner, published each evening by Peterborough Examiner, Limited. Office: Hunter and Water Streets, Peterborough, Ont.

Subscription Rates: 13c per week th City of Peterborough delivered by carrier.; $6.00 per year by mail to outside points.

Members: Canadian Press; Audit Bureau of Circulation; Canadian Daily Newspaper Association; Empire Press Union; Ontario Provincial Dailies Association.

H. L. GARNER, Managing Director.

A. R. KENNEDY, Managing Editor.

TELEPHONE 1600.

Private Branch Exchange to All Departments.

FRIDAY, JANUARY 6, 1939

Industry And Relief

Ald. James Dutton, who has had his hand on the relief situation in this city for a long time, fears the tendency now is to ask for relief more readily and frequently than was formerly the case. His contention is that it does not require a serious or unsurmountable situation to cause people to think in terms of approaching the city relief office, and there are cases where this has been done which the people concerned could have worked out under their own power.

Being chairman of relief is not pleasant work, and we have noticed in several cities that the alderman occupying that position has gone down to defeat more readily than the chairman of any other committee. Ald. Dutton's position is dual; he has to think and act on behalf of those who actually need assistance, and he has to give just as much consideration to the problems of those who have to pay for it. It is not a position which would make a man popular either way.

The closing of the Auburn plant here undoubtedly aggravated the relief situation. While there had been labor trouble there it was at least a place where several hundred people found employment. It is when a city has to deal with and pay for the closing of an industrial plant that people begin to realize the importance of places of employment. It would be the best news we could hear that some other industry had been secured which would put life and activity into the Auburn plant. It would be pleasant indeed to see people going there to do a day's work.

That is why our industrial efforts are so closely related to our relief payments. That is why the 1939 committee which is empowered to deal with industrial development has so important a task before them. We should encourage their efforts and place no obstacles in their way.

If we secure a new industry we benefit in two ways. It will provide work for those who need it, and it will also decrease the size of our relief bill. We have heard plenty of criticism of concessions which have been made to industries, but today we have before us an example of what happens to the civic purse when an industry closes.

Admired The Man's Nerve

Bryan Grover, an English engineer, was working in Russia as an oil specialist in 1933, and when there he fell in love with a Russian girl, Eleana Petrovna Golius, and married her. Some time later he had to leave Russia but his wife was not allowed to accompany him. Grover has tried a good many times since to have his domestic affairs settled but the diplomats assured him there was nothing which could be done. Nor was it possible for Grover to get a permit to enter Russia.

There must be something of the bull dog breed in this man for he secured a second-hand plane and took lessons for three weeks learning how to make the thing go and then headed off toward Russia. He did not land out in the country but right square at one of the official landing fields, after which he shoved through and placed his case right on the doorstep of the one and great Stalin.

Today Grover and his wife are reunited and living in Moscow and his next move will be to ask permission to leave the country. It is admitted that the Kremlin admired the man's nerve and it is abundantly plain he had plenty of it.

A Long String Of Cars

When a taxi cab strike was called in New York city it was answered by 11,000 drivers thereby taking that number of cars off the streets.

A bulk number like that may seem large or small or perhaps it may not convey any particular idea of size or extent.

As an experiment we will have those cars drive along in a single line, and allow twelve feet of space for each car, and that is tight enough. It is fairly close to being what we call bumper-to-bumper.

That would make 132,000 feet for those 11,000 cars, and there are 5,280 feet in a mile, so the New York taxis which went off the streets when the strike was called would make a string 25 miles long.

And that in turn is just about the distance between Peterborough and the cut-off to No. 2 Highway just outside of Port Hope. Or turned in another direction it would stretch along No. 7 Highway from this city to Havelock.

Allowed To See His Son

Count Haugwitz-Reventlow, who married the American heiress, Barbara Hutton, is to be allowed to see his son. The lad is now on his way from London accompanied by two nurses and the father will meet him in St. Moritz, Switzerland.

Life hasn't meant much to that man since he became married. He has not as much privilege when it comes to seeing his own son, now nearly three years old, as the man who lives in a cottage. The average man can see his own son or his own daughter about when he likes.

He can see him in the middle of the night when he has some wind on his stomach; he can see him when he wants a ride on his father's back across the kitchen floor; can see him when he gets old enough to sit in a high chair and has to be tied in with a towel to keep from wiggling out. He can see his son when he leaves in the morning or again at noon and he is sure to see him when he returns at evening. He can laugh with him and at him and do what he can to soften periods of weeping. The titled gentleman who is permitted to see his son only at long intervals and then for only a short time is not to be envied. He's missing too much.

Putting Them In Jail

Magistrate Atkinson of Timmins sentenced seven young men to jail on the charge of vagrancy, and it is plain enough he was not at all satisfied he was doing the right thing. His comment was that it should be reported to the Attorney-General. It was the Attorney-General himself who instituted the custom of having vagrants committed to jail and by so doing he hoped to decrease the number of transients on the road.

Magistrate Atkinson asked one young chap if he wanted to go to jail and the response was "Not if I can help it." The fine in lieu of a jail term was a dollar and costs but these people had no money.

The police in Timmins admitted the only offence these seven young men had committed was that they could not find work. If there was work to do they would gladly take it, so it comes down to the rather narrow issue of putting people in jail because they cannot find anything to do. That is actually what we are doing in Ontario today, and at the same time a good many well-meaning folk are wringing their hands and wondering what can be done to keep young folk thinking straight and not be carried away by all the new fads and cure-alls which are being suggested.

Short Of Food

It is not possible to keep on disguising the plain fact that Germany is short of food. People who have visited there found that out and they also experienced the doubtful experiment of eating substitutes of lesser food value.

Germany can secure all the food supplies needed the same as any other nation buys that which is needed from the outside world. Germany is ready enough to buy anything needed for her army, her navy or air force, and the people in that land are being told continually to tighten their belts and eat less so that armament may have its way.

Latest reports say Germany is short of potatoes, eggs, butter and coal, and to that list coffee has been added. Brazil has so much surplus coffee that for years the coffee growers have been burning millions of sacks to keep it off the market. Germany needs what Brazil is burning and wasting and yet no trade has been established. There must be sensible people in Germany who realize the nonsense of it all, but at the moment they are voiceless through fear.

Has Earned Retirement

Hon. W. R. Motherwell, former Minister of Agriculture and member of the House of Commons for Melville, Sask., is going to retire and the suggestion has been made that Hon. J. G. Gardiner enter the Melville riding and regard it as his seat.

Mr. Motherwell is now in his 79th year and admits readily enough he is ready to step out. He has been at Ottawa for 18 years, and before that was in the Saskatchewan government for 13 years. When he first tried for a place in the provincial legislature he was twice defeated, but since then he has found the going rather easy around election times, and some of the majorities which he has rolled up in the Melville riding must have been adequate recompense for the contest in which he lost his deposit when running in Assiniboia. That was at a by-election in 1919. Since then he has been the cause of several opposing candidates doing the same thing.

Mr. Motherwell is a farmer and he has remained a farmer all through. He understood the entire problem of the man on the land in Western Canada and he always looked at business as a farmer. He came in as a Liberal and is still a Liberal, but during the last session of the House of Commons it was plain indeed that he was becoming a long way removed from acceptance of official Liberal policy as it applied to meeting conditions in the West. He was openly critical at times.

It is 45 years ago since he first tried for an Ottawa seat, and that would be when Hon. Sir J. Thompson was Prime Minister. We were having a number of Prime Ministers in short order at that period. Sir John A. Macdonald was through on June 6, 1891, and between then and 1896 we had Sir J. J. Abbott, Sir J. Thompson, Sir M. Bowell and Sir Charles Tupper. Hon. W. R. Motherwell has earned his retirement, and he can go back to live with his former constituents knowing that he always kept the case of the Western farmer to the front at Ottawa.

NOTE AND COMMENT

York township's reeve predicts a cut in the tax rate and what makes the prophecy really notable is that it was made after and not before the election.

Ottawa folk will be unable to conceal their pride in the fact that the King and Queen are to spend four days in the Capital and only a few hours in Toronto.

Ontario's fire loss increased by 12 per cent. during last year and that is not the kind of record that should make us feel like patting one another on the back.

Globe and Mail has an editorial on the advantages of outdoor life during Canadian winters. Those articles write easily in a steam-heated office.

H. G. Wells calls Hitler and Mussolini "freaks," and that prompts the thought that Mr. Wells has neither property nor relatives in either country.

The job of guarding the King and Queen during their Canadian visit is to be turned over to the R.C.M.P. The world knows that means they will be well guarded.

A new electric express train in Italy has a speed of 155 miles an hour. Italy has so little coal that her railways are electrified, and when at it she has turned out a rather complete job.

New microscope is said to be able to magnify things a million times, and one might feel better if able to borrow that apparatus when taking a squint at his assets.

Perhaps we should begin anew and try to think and talk in terms of millions of dollars. We just noticed where we pay a million a day as interest charges on our bonded debts.

James Roosevelt, eldest son of the President of U.S., has gone to work as vice-president of a moving picture company and admits he knows nothing at all about it. That is a good place to start if he does not stop right there.

It is proposed that the King while in Toronto might close the session of the Ontario Legislature. And that of course would be a more pleasant commission than trying to control it at times when it is in session.

Middle-aged Montreal man was allowed to go on suspended sentence after pleading guilty to stealing a small jar of peanuts. He might have put forward the defence that the evidence in the case was salted.

The mayor of Toronto considers that 81-2 hours is much too short for the visit of the King and Queen to that city. Toronto should be careful as for some time past most of us have not used the word Hogtown.

Toronto is having quite a spell trying to find the identity of a woman who tried to vote in the name of another person at the civic election. They could readily enough identify many hundreds who did not take the trouble to vote at all.

Public opinion is mercurial. A survey by the British Institute of Public Opinion showed that 79 per cent. of the people would welcome a return of the Duke and Duchess of Windsor if they decided to take up their residence in England. A year ago the same sort of test showed 60 per cent. in favor of a return. There is nothing unusual about it and there are few opinions which do not undergo a change.

NEIGHBORS

(By A.R.K.)

¶ My Neighbor A dislikes the cold, and if his business could be sold, he says he'd go away; he'd seek some place where it is warm, where he'd not shiver in the morn, and spoil another day.

¶ He talks about our drifts of snow, and groans because they don't all go, he shivers in the breeze; he says before each day gets through, he feels like ice cakes hard and new, and shakes around the knees.

¶ He sings all times a dreary song, the winter months are far too long, it drains his system so; he wishes that he lived elsewhere, so he could sniff the balmy air, but he can't up and go.

¶ My Neighbor B though strong in years, and rather grey above the ears, he chants no hymn of hate; he likes the summer or the fall, and doesn't mind the snow at all, he's such a cheerful mate.

¶ He sees the weeks that lie ahead, for him they hold no fear or dread, as gay as anything; he says in just a few weeks more, he'll some day open up the door, and find that it is spring.

¶ So when I hear from Neighbor A, it seems a very gloomy day, I'm dreary as can be; then Neighbor B drops in at night, and sees ahead so warm and bright—that things look fine to me.

You may find it HERE

A new device on the market is designed to break automatically the ignition circuit of a motor vehicle should the car turn over, thus eliminating possibility of fire.

✧ ✧ ✧

Over 97 per cent of American auto drivers involved in fatal accidents are experienced—that is, have had the benefit of at least a year's experience in operating an automobile.

✧ ✧ ✧

Crossing streets between intersections brings death to pedestrians in motor accidents more than any other one cause.

✧ ✧ ✧

Contrary to popular belief, more new cars are involved in accidents than old ones. Many are under the impression that it is dangerous to operate an old, worn-out car, while the new and latest model contains all the latest safety gadgets and is therefore the safest. A recent survey indicated that the latest models were found in disproportionately large numbers of accidents while the old models of 1925 were involved in but one-third of their expected share.

✧ ✧ ✧

The slaughter from auto accidents receives much editorial space in newspapers the nation over. However, death by automobile is only 5 per cent greater than fatalities caused by simple accidents in American homes, to which attention is rarely drawn and against which safety campaigns are almost never waged.

✧ ✧ ✧

Excepting drivers past sixty-five years of age, the motor accident record of those below eighteen years of age is worse than any other age classification.

✧ ✧ ✧

Miss death by one second—that is what one-fifth of American drivers do when they pass cars on the open highway, according to a report delivered recently at a meeting of the American Psychological Association. The custom of many drivers on two-lane highways of permitting less than a second to clear an approaching car was revealed by motion pictures taken from a moving car by T. W. Forbes and T. M. Matson of Yale University.

✧ ✧ ✧

Seventy-five per cent of our highway accidents are not caused—as many may suppose—by intoxicated or defective drivers, but by the average and normal citizen. Dr. Ralph L. Lee of General Motors says the majority of accidents are caused by doing things we clearly know to be wrong.

✧ ✧ ✧

MORE ABOUT BREAD

IT IS Believed by many that bread is more nourishing than cake; this is not strictly true. Cake contains more nutritious ingredients, for in addition to flour it contains sugar, eggs and other highly nourishing materials such as fruits and nuts.

✧ ✧ ✧

Codfish beaten to a powder is made into bread in Iceland.

✧ ✧ ✧

The women in Berkovia, Bulgaria, do not bake bread in their kitchens; for these women bread-baking is a social event and they do it in the streets.

✧ ✧ ✧

Freezing bread with "dry ice" to keep it fresh is the latest trick of the baker's art, as reported in a German scientific magazine. A patent has been applied for on the process, and it is claimed that when thawed out bread is as fresh as when brought from the oven.

✧ ✧ ✧

Corn placed in one end of a new machine, constructed in Italy, is turned out in the form of a completed loaf of bread within twenty minutes.

✧ ✧ ✧

Members of caravans in the Sahara Desert frequently bury flat loaves of bread in marked places in the sand for hungry caravans that may follow. The loaves are marked with mystic signs which convey news of wide interest to other travellers of the desert.

✧ ✧ ✧

Americans are consuming far less bread than they did 35 years ago. The amount has decreased steadily since the early years of this century. The consumption per person was 230 pounds of flour in 1900; at the present time it is around 160 pounds.

✧ ✧ ✧

A concern in Spokane, Washington, has patented a method of coloring bread so it will match the decorative scheme of a dining room. While the coloring process doesn't effect the quality of the flour, it makes the crust a far prettier color, according to the inventors.

✧ ✧ ✧

Bread is used by many watchmakers as a "wiper" to remove oil and particles which occur in the manufacture of watches. For the purpose fresh bread is reduced to a dough.

✧ ✧ ✧

Hint to housewives: fresh bread may be cut more easily if you use a heated knife.

HE JUST WONDERED.

A visitor from Saskatchewan brings the story of a farmer in that province who, seeing his neighbors go on relief one after another, consulted his bankers as to whether, if he also became a public charge, they would allow him to keep his accounts with them — between seven and eight thousand dollars at each of two banks.

He explained, when asked, that being the only self-supporting member of the community he saw no reason why he should continue to support all the others.

Wonder how many of us, on a smaller scale perhaps, have sometimes felt like that.

Calgary Albertan.

THE WELCOME GHOST

"Ah, the very man. May we borrow your chains to get our car out of this confounded ditch?"

—Humorist.

Letters To The Editor

Correspondents Discuss Various Topics

HOW DEMOCRATIC ARE WE?

EDITOR EXAMINER: Sir: We are Scotch with enough independence in our make-up that we must pay our way. There are thousands, Scotch and otherwise, just like us.

We are taking out a life insurance policy and have decided on the new pension policy which will allow us so much a month after we reach a certain age. Whew! that premium is pretty high and we must exert all our will power to do without this and that in order to meet those yearly payments. We pay the premiums in full ourselves.

We have found out that at some time a law was passed by which those in certain occupations or professions have a pension policy, of the same value or even greater than ours, and they do not pay the premiums in full. All the rest of us, even those without policies, are helping to pay their premiums. They call it superannuation, but it amounts to about the same thing. We were not consulted to see if we were willing to help them pay for future protection, in fact, there is so little said about it that many of those helping are not aware of it. We know that some of those mentioned, who are paying only half of the dues while the government pays the other half, receive larger salaries or wages than the average person.

I believe that many who are forced to pay these superannuation dues know that the system is unjust and would be willing to pay in full for their pensions. Public opinion is becoming stronger against the 'parasites.'

Then some business firms help pay pensions to employees and charge consumers extra.

Also, there are those who are receiving pensions toward which they contributed not even half, but nothing at all. Others are looking forward to the time they will receive the old pension.

The whole system, along with the continuing of relief, is causing such dissatisfaction that we wonder at the outcome. If our system of democracy calls for such unjust practices in order to gain votes, we had better try something else.

"ONE PAYER OF PREMIUMS."

Peterborough County.

IN THESE TIMES

Editor Examiner:

Sir,—There was a letter in the Examiner last week from one who signed herself "Mother." With your permission I will answer her briefly—as so far no one has done so.

I agree with you heartily, Mother, about late hours for young folk. Even twelve o'clock seems too late for me—also I would say, these are hard days for parents for as you say we hardly dare tell them at what time we were expected in for with a look almost of pity they wonder if we really lived at all.

Well we did live; and smoking and drinking among young women was unknown. We had no young men take us out joy riding and land home in the early hours of morning and even at that we were not angels, but perhaps some of us had longings to be better than we were and to rise above the world, the flesh, and the dvil and so I think it must be pretty hard for young folk now to be virtuous but where there is the will to do right, power is given to overcome.

Those of us who have reached maturity and calm judgment sometimes feel helpless to behold the "vortex" into which our children are being drawn. Perhaps the best way to appeal to them is not to lecture, but to let them see how they grieve us and to pray in secret for them. They do not know that the image of them as little "innocents" has never been erased from our minds.

Some day perhaps I will venture to write on courtship and marriage as it is, and as it ought to be, for home life is the foundation of heaven, its institution older than the church but at this day all hell is in the effort to utterly destroy it.

Yours sincerely,

ANOTHER MOTHER.

Peterborough, Jan. 5.

• They Are Not Forced To Read It

We hold no brief for the Toronto Star and we have not, at the time of writing, seen any comments it may have made on the matter, but on the broad principle of the freedom of the press and the liberty of the subject, we regret that Rev. Father Charles B. Lanphier, well-known Toronto priest, and at one time a young reporter on that newspaper, threatened in a radio address "to personally lead a delegation to the leading ecclesiastical authorities of this province and request them to bar your paper from their homes." The reason for this action is that Father Lanphier is of the opinion the Star supports Bolshevist views.

Father Lanphier's church says the St. Thomas Times-Journal takes wide and strong measures to protect its members, issuing from time to time a list of literature which it forbids them to read, and in other ways it directs their thinking away from what it regards as deleterious channels. It is a form of censorship which has existed for centuries and, we believe, is invariably observed by those to whom it is directed. Newspapers, however, are on a different footing. The freedom to be fought for and won, and we in this country, knowing the situation in Germany and Italy, where no newspaper may publish anything the authorities do not like, should oppose any steps savoring of the same kind of domination. If the government or any body begins to dictate what shall, or shall not appear in a paper, under threat of boycott by a large number of readers, then the freedom of the press is destroyed.

After all, the remedy surely rests in the hands of the readers Father Lanphier refers to. The fact that they read the paper now is evidence that they are not greatly disturbed by its views because if there is one inalienable and simple right of the individual, it is stop buying the paper that he disagrees with and take one whose views are more pleasing to him. There is no compulsion on anyone to read the Star or any other paper, and many a man has "stopped his paper" and switched to another of his own volition without being told to do so by anyone. It is on that basis that the freedom of the press and the liberty of the subject rest, one being the complement of the other.

In saying this, we are not defending the Star's policy; merely defending the right of the press and the individual. Father Lanphier puts himself in the position of telling people not to buy a certain paper today because he does not like its political views, and perhaps urging them to buy it later because he does.

A Bible Message For Today . . . .

Remember the former things of old: for I am God, and there is none else; I am God, and there is none like me, declaring the end from the beginning, and from ancient times the things that are not yet done, saying, My counsel shall stand, and I will do all my pleasure.—Isa. xlvi, 9, 10.

✧ ✧ ✧

Great is our Lord, and of great power: his understanding is infinite.—Ps. cxlvii, 5.

✧ ✧ ✧

For since the beginning of the world men have not heard, nor perceived by the ear, neither hath the eye seen, O God, beside thee, what he hath prepared for him that waiteth for him.—Isa. lxiv, 4.

✧ ✧ ✧

For this cause I Paul, the prisoner of Jesus Christ for you Gentiles, if ye have heard of the dispensation of the grace of God which is given me to you-ward: how that by revelation he made known unto me the mystery . . . which in other ages was not made known unto the sons of men, as it is now revealed unto his holy apostles and prophets by the Spirit. —Eph. iii, 1-3, 5.

THE SALES TAX.

. . . If the tax were reduced from eight to six percent.—a reduction of 25 percent. in the tax—the consumers would pay $42,000,000 less. Their purchasing power would be substantially increased and trade and industry would benefit. This is all assuming, of course, that the Government found it possible to reduce the tax.

Winnipeg Free Press.

Hard To Believe How Time Flies

JANUARY 6

1909 Estimated expenditures of the Board of Education show 27,700 for the Collegiate Institude and $47,000 for public schools.

Judge Bennett, officiating at the local show says the exhibit here equals that of Guelph.

Fred Simpson, Indian runner leaves for New York where he will begin his career as a professional runner.

Col.-Sergt. W. H. Roberts has been elected president of the sergeants' mess of the 57th Regiment.

Port Hope Juniors defeat Peterborough team six goals to five.

1919 John McIntosh is elected reeve of North Monaghan, defeating H. B. Rye by 296 to 198.

For the seventeenth time T. F. Matthews is elected chairman of the local Utilities Commission.

Hon. F. B. Carvell who was to have addressed a meeting here will be prevented by illness from visiting Peterborough.

The public schools of the city opened this morning after the Christmas holidays.

John Smith, baritone and Clarke and Quinlan, banjo and step dancing feature the amateur show at the Grand.

1929 Rev. Dr. R. C. Blagrave has been invited to give a special lecture course at Berkeley Divinity School at New Haven, Conn.

The public schools re-opened today after the holidays with the attendance down because of the measles outbreak.

The C. G. E. has secured the largest contract for motors ever placed at one time in the Maritimes.

J. E. Cronin leaves today to take charge of the men's furnishings department of the Hamilton Grafton's store.

Librarian F. M. Delafosse reports one of the best years in the history of the library.

Dr. A. T. Barr Uses 'Recovery' Idea

DR. A. T. BARR of St. Paul's Presbyterian church selected the title "Torch-Bearers of Recovery" for his second book. Of more importance than the title is the theme, one about which much is said—Recovery. The suggestion keeps on coming in front in all nine sections of this book, the recovery of Enthusiasm, the Sense of Duty, Fellowship, Generosity, Christian Culture, the Open Mind, the Simple Life, Industrial Peace and Church Loyalty.

Significant that the minister of St. Paul's church should have uncovered the material in the companions of St. Paul in each of whom he has found the embodiment of one of these Christian virtues. The book is dedicated to the memory of a departed official of his church "An elder of the Old School, my Friend, Richard Lees, M. A."

As one who showed a sense of duty Dr. Barr has selected Ananias, the young man who was commissioned to go to the house of Judas in the street called Straight in Damascus and there call upon and receive Saul, the man who had been busy persecuting members of the early Christian church. The writer finds it possible to understand the way in which Ananias argued before complying with the request. He was humanly weak because he had known Saul as a man to be feared, but in the end it is recorded: "The Lord said unto him, 'Go thy way' . . . he departed." Likewise when he entered the house and found the much-feared man he addressed him as "Brother Saul," thus exhibiting the true spirit of love and forgiveness, something which the church and the world sadly needs today.

This second book from the same author makes interesting and instructive reading. It is written in a style which holds interest while at the same time it establishes wholesome fact and sound reasoning.

A Bit of Nonsense

Telling The World

Hubby—"Those infernal roosters next door awakened me early again this morning."

Wifey — "Yes, but remember when you got up early one morning, you crowed about it for a week."

The Unspeakables!

Mrs. Flynn had been to the talking pictures for the first time.

"How did you like it Nell?" asked her friend.

"All right enough, but to tell you the truth, I'd rather have been at one of the old unspeakable ones."

Stay at the

PARK PLAZA

Toronto's Newest Hotel

● IDEAL LOCATION
—overlooking Queen's Park. Away from trains and downtown noise
Roof Restaurant 18th Floor.

● SUPERB HOTEL ROOMS
—like the PARK PLAZA'S famous permanent apartments, these rooms were decorated by a world-famous firm. The last word in beauty and comfort.
Single, double, or suites—all with bath and shower—

from $3.50

AVENUE ROAD AT BLOOR STREET

A. W. RUSSELL, Resident Manager

Free Parking Space Popular-priced MURRAY'S Restaurant

R. M. Brown Is Winner Of Echardt Trophy

The Echardt trophy for the best four birds in the 30th annual Peterborough poultry show went to R. M. Brown of Bridgenorth, it was announced as the show closed Thursday afternoon. Mr. Brown, an extensive winner in all divisions, won the trophy, most valued prize offered, with four White Rocks, cock, hen, cockerel and pullet.

Competition for the cup commenced in 1929, and is restricted to birds of utility breeds and does not include turkeys, water fowl, bantams, pigeons or pet stock. The award is handled by the provincial government. The province is divided into twelve districts for competition, and each year one district show holds the Echardt competition. This year was Peterborough's first turn. The winner is barred from future contests and only birds shown by district exhibitors may be entered. The trophy consists of a 2-piece silver dessert set, lined with 24 carat gold.

Other special awards were made yesterday afternoon and presentations were made last night by Mayor James Hamilton. Seven cups were presented, two to E. Simmons for the best exhibition pen and the best single comb Rhode Island Reds in the show; two to H. Lush for the best male and female in the show; one to H. VanAllen for the best pullet shown by a local exhibitor; one to H. M. Foster for the best Barred Rock cockerel; and one to W. W. Lord and Son for the best White Wyandotte cock.

Specail prizes presented were to E. H. White for Barred Rocks, old and young Golden Seabright Bantams; R. M. Brown for White Rocks, Buff Rocks, Columbian Wyandottes (female), Jersey Black Giants, light Brahmas, any other variety Leghorns, Anconas, Houdans, Rouen ducks and geese; H. Lush for Silver Wyandottes, Golden Wyandottes, white crested Blask Polish, any other variety, Polish and Hamburgs; H. VanAllen for Columbian Wyandottes (male), Dorkings, Redcaps, Sussex; W. W. Lord and Son for White Wyandottes; E. Simmons for single comb Rhode Island Reds, and Production class; J. M. Lowes for New Hampshires; R. D. Robson for Black Minorcas; and H. E. Black for three varieties of Leghorns; H. M. Foster for Black Cochin Bantams;

The remainder of the prize list, first part of which was published on Thursday, showed that H. Lush made a clean sweep in Birchen Game, Duckwing, Pile Game. In old English Game Bantams he was first in cocks with W. W. Lord first in cockerels. H. M. Foster won all awards for any other variety Game; E. H. White took almost every prize for Golden Seabrights. In Rose Combs Messrs. Lush and Brown split honors, with a few awards going to W. W. Lord. Mr. Brown won cocks and hens in Buff Cochin class and split honours with Mr. Foster in Black Cochins. In any other variety Cochin, Mr. Lush was first in cocks and pullets; Mr. Brown in hens; H. Fowler in cockerels. In Brahmas Mr. Lush took nearly every award and similarly in Japanese. In all varieties of ducks, H. Brown was victor, with the exception of eight out of the 49 awards, four of which went to H. VanAllen, four to W. W. Lord and Son. Mr. Brown also captured every one of the 22 awards for geese.

In turkeys A. B. Mann won first in nearly every variety, Bronze, White Holland, and any other variety. In the last class Mr. Brown was first in pullets as his only competitor. In pigeons R. Bowler was first with a pair of Fantails, second with White Kings, second and third with any other variety, while Mr. Brown was second with Fantails, first with Homers, Tumblers, White Kings and any other variety. E. Simmons captured first in Belgian rabbits and first in exhibition pens, second going to H. Bowler. J. M. Lowes won first award for both white and brown eggs.

Tax For Relief

DETROIT, Jan. 6—(CP).—A Detroit sales tax was suggested today as a possible solution of the city's difficulty in financing relief costs here. The city emergency finance committee advanced the plan and it will be placed before the city council. Detroit's deficit likely will be $12,000,000 this year.

Had Franco Plans

Harold Goodman, British vice consul, shown at San Sebastian, Spain, was as much surprised as were Franco officials when plans for the Franco Spanish offensive were found in his diplomatic pouch during a trip from San Sebastian to St. Jean de Luz. Franco postponed the drive as he battled revolt within his own ranks, according to reports. Loyalist spies had obtained plans of drive.

Spanish Rebel Push Fails

The forces of General Franco suffered serious losses when they were foiled in their repeated and costly attempts to reach Borjas Blancas through Castelldans. The southern wing of the rebel army made progress, smashing toward Falset. This movement is indicated (1) In the CENTRE, east of Lerida (2), there was a deadlock in heavy fighting with neither side gaining or losing much territory. In the northern district, near Tremp (3), the rebel drive was held up by bad weather.

Hastings Institute Lays Concert Plans

(Examiner Correspondence.)

HASTINGS, Ont., January 6. — The community school concert to be held on January 27 in the Hastings town hall, sponsored by the local branch of the Women's Institute was discussed on Tuesday afternoon at their regular meeting. Several numbers by each of the seven schools of the community will be presented by the pupils under the direction of the teachers, Miss Jessie Hay, Miss Kathleen Crosson, Miss Helen McGee, Miss Donna Nelson, Mr. Arnold Bates, Miss Jessie Lamb, Mr. G. Sine, Mr. Carrol and Miss M. Wilkins.

Because the local Institute is five years old on January 30, the Friday night nearest to the birthday was chosen as a suitable date. The best numbers presented at the annual Christmas concerts at each school were chosen as the numbers to be given at the community concert.

Mrs. J. A. Brown presided over the meeting which was not well attended on account of the stormy weather. The roll call was "One good quality my neighbor has."

Mrs. O. Phillips, the treasurer, reported on the Christmas cheer as follows: On the Tuesday before Christmas seven members met in the Council Chambers and packed ten family hampers, containing flour, shortening, butter, meat, canned goods, candies, oranges, etc. Members contributed toys, books, jams, cookies, vegetables, knitted goods, a warm quilt, money, etc. Ten packets were sent to invalids, motherless children and aged people. A member in the Hamilton Sanitarium was also sent a warm bed jacket. The members are grateful to the Hastings council and softball club for their donations of $10 each, and to Mr. P. S. Ewing, Percy Clerk, who sent a donation which enabled the members to send a hamper to a Percy family.

Four letters of appreciation for remembrances received at Christmas were read by the secretary.

Mrs. A. R. Bell of Toronto was guest speaker and told of experiences in France and England during a visit made at the time of the Armistice.

Mrs. O. Phillips read a poem entitled "Thoughts for the New Year." Mrs. T. A. Walsh gave an interesting poem, a clipping from a paper, telling of the proceedings of a branch Women's Institute. Mrs. C. Baker will extend the hospitality of her home for the February meeting, the feature will be "Musical Appreciation." Mrs. G. Sine will be convener.

Following the meeting a delightful luncheon was served. Mrs. F. Crate, Mrs. C. Dodd and Mrs. T. A. Walsh were hostesses.

Pheasant eggs are being flown from Europe to Rhodesia.

OBITUARY

GEORGE ALBERT FERGUSON

COOPER, Jan. 6—There passed to his eternal reward at his home in Cooper, George Albert Ferguson, a life-long resident of Madoc township, and a well known cheesemaker of the early days.

Born at Hazzard's Corners, he was a son of the late James Ferguson, and his wife, Elinor Jane Bailey.

As a young man he chose cheesemaking as his profession and engaged successfully in that calling for a period of forty years, the last ten of which were spent in the Allen Settlement factory at Cooper.

In 1920 he bought what was then known as the Vankleeck farm where he resided until the time of his death.

Always quiet and unassuming in manner he lived by deeds, not words.

His integrity of character and absolute sincerity of purpose made him respected by all who knew him.

In early life he identified himself with the church and was never absent from a service when health permitted. For many years he was an elder of Cooper United church, and for over twenty years teacher of the Bible Class there, occupying both positions until the time of his death.

He leaves to mourn his loss his sorrowing widow, the former Miss Jennie McNair, three sons, Lawrence of Port Lewis, Que.; Fred of Pontiac, Mich., and Earl of Cooper. Four daughters, Winnifred, of Hamilton; Minnie of Madoc; Mrs. J. Vowles, (Janet), of Peterborough, and Mrs. S. M. Thomson (Mabel) of Port Hope. One son, Hastwell, predeceased him in early life.

The service at Cooper United church was conducted by his pastor, the Rev. S. B. Smith, B.A. The hymns sung were "Rock of Ages," and "Abide With Me," both favorites of the deceased. The many floral offerings bore testimony to the esteem in which he was held in the community. He was laid to rest in Lakeview cemetery, Madoc.

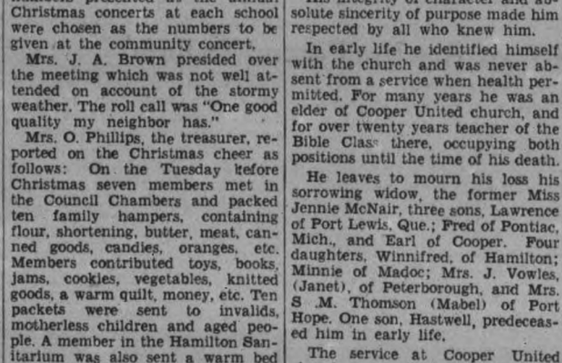

THE JANUARY JEWEL RECIPE-OF-THE-MONTH

● Martha Logan's offer still holds—twice the cost of this tempting pudding if JEWEL doesn't give results as fine as *any* shortening, *regardless of price!* Try JEWEL Shortening in this scrumptious dessert and you'll use it for all your cooking. You'll discover that JEWEL gives finer-textured cakes—fluffier biscuits—tastier deep-fries. Yet you pay no more! Put JEWEL on your next shopping list!

Miss Margaret Ranger's BITTER-SWEET CHOCOLATE PUDDING

ASK YOUR DEALER FOR THE JANUARY JEWEL RECIPE

Miss M. Sims Heads Choir At St. George's

The annual banquet of the choir of St. George's church was held in the banquet room of the Grand Hotel on Wednesday evening, thirty members and their friends sitting down to an enjoyable turkey dinner.

Rev. T. H. Floyd was chairman and urged continued support for the choir, remarking that after all the choir was the backbone of the church.

The election of officers resulted as follows:

Hon. Pres.—Rev. T. H. Floyd.
President—Miss M. Sims.
Vice-President—Robert Harrison.
Secretary-treasurer—Mrs. Robert Pilling.
Librarian—W. Davies.
Social Convener — Miss Helen Crowe.
Robe Mistress—Mrs. W. G. Ray.
Sick and Visiting Committee — Mrs. J. M. McWilliams, Mrs. R. King.
Choir Leader—J. Branson.
Organist—Mrs. R. King.

Wardens Speak.

A. G. Knott, rector's warden, urged the choir to keep up their fine work and support the new rector. "St. George's choir," he said, "equals any in the deanery of Peterborough, for its size."

The people's warden, W. G. Ray, added his congratulations, stressing the fact that the choir was entirely self-supporting, financing its own music, the cost of robes and other expenses.

Mr. Siddall the retiring choir leader, expressed his thanks for the support given him and the new leader, J. Branson, paid a tribute to the manner in which Mr. Siddall had directed the choir during the past year. Concerts had been put on at Confederation School, May's School, and for St. David's Society, as well as the annual choir concert.

Mrs. King, organist, was thanked by Mr. Siddall for her splendid work. The oldest member, Mrs. Jack McWilliams, who has been connected with St. George's choir for twenty-four years and is still one of the most regular attendants, spoke briefly to tell of the pleasure she had experienced in her long association with the choir.

A vote of thanks was passed to Miss McMahon and her helpers for the excellent menu they had provided.

NORTH SCHOOL

Mr. and Mrs. E. M. McLaughlin and family, Misses Lena, Annie and Doris Buchanan, Messrs. Alex Buchanan, Joe Curfey, Gordon Stillman, also Mr. and Mrs. Charles McGonnell were Thursday evening visitors with Mr. and Mrs. Warden Gardiner and family.

Mr. W. Cross and family were Thursday evening visitors with Mrs. Sykes of Campbellford.

Miss Lena Buchanan of Westwood, spent the holiday at her home here.

Miss Anna McNeely spent a few days the past week with her aunt, Mrs. H. Buchanan, Havelock.

Mr. and Mrs. Gerald Morton and daughter Marina, also Mrs. W. Morton, spent New Year's with Mr. and Mrs. George Morton and family, of Campbellford.

A number of young people from this neighborhood attended the shower for Mr. and Mrs. Orville Watts, which was held at Mrs. Wight's, Trent River.

Tomatoes lb. 15c

Head Lettuce 2 for 19c
Fresh
Celery ..... 2 for 19c
Spinach ..... 2 lb. 25c
Med. Size
Oranges .... 2 doz. 29c
Turnips ..... 3 for 10c
Cabbage ..... each 5c
Grapefruit .... 5 for 19c
Peas, Corn and Tomatoes .. 3 cans 25c
Toilet Tissue, 6 rolls 19c
Wonderful
Laundry Soap 5 bars 17c
Jelly Powders .. 5 for 25c
Sugar ..... 10 lb. 57c
Soda
Biscuits .. 2 lb. pkg. 25c
Large Size Can
Tomato Juice .. 2 for 19c
Baby Beef
Oven Roast .... lb. 17c
Baby Beef
Pot Roast ..... lb. 15c
Rib
Boiling Beef .... lb. 12c
Hamburg Steak 2 lbs. 27c
Beef Cuttings 2 lbs. 27c
Peameal Bacon .. lb. 27c
Peameal Bacon sliced 29c
Streaky
Pork Chops .... lb. 22c
Butt
Pork Chops .... lb. 25c
Loin
Pork Chops .... lb. 28c
Creamery Butter lb. 23c
Shortening .. 2 lbs. 25c

HARRISON'S MARKETERIA
PHONE 725

Heads Bulgar Army

General Nicola Hadji Petkoff, ABOVE, has been chosen as new head of the Bulgarian army, replacing the recently assassinated Jordan Peeff.

Watchnight Service Is Held In Apsley

(Examiner Correspondence.)

APSLEY, Jan. 5.—The Rev. F. McMulken held a midnight service on New Year's eve at the St. George Anglican church. In spite of the extremely cold night a good crowd turned out. A short service was enjoyed before the stroke of twelve, when a minute of silence was given for prayer for the New Year. The church bell which had always been rung at midnight was silent this year, as the frost and ice had stopped it ringing. This service has been carried on every year for over 20 years, being first started by the Rev. C. A. G. Spence at his first New Year in the parish.

Candle Lighting Service.

A pretty and impressive service was held after the usual evening service in the St. George Anglican church, when a candle lighting service was held and a religious play was given by the choir, "The New Year Spirits."

Personals.

Miss Margaret Hastings returned to Peterborough on Monday after spending the last ten days at her parents' home in the village.

Mr. and Mrs. Henry Skelcher and baby son spent the week-end at the home of the former's mother, Mrs. Martin, in Lakefield.

Miss Lillian Smith was the guest of Miss Margaret Hastings for the week-end.

Mr. and Mrs. Frank Tanner and sons Fred and Kenneth, and daughter Elsie were New Year guests of Mr. and Mrs. Trueman Vance, Chandos.

Mr. and Mrs. Hugh McColl were Sunday guests of Mr. and Mrs. Gordon Earnshaw on Sunday.

Miss Ethel Couch of Lakefield, was the guest of Mr. and Mrs. Gordon Lean this week-end.

Because of the wheat shortage in Mexico in 1938 much cotton land in that country will be planted to wheat.

A STORE-WIDE CLEARANCE

McWILLIAMS & CO.'S

ANNUAL MID-WINTER

SALE!

The event many have been waiting for. We know you'll welcome this opportunity to save money on the many fine quality lines being featured.

Men's Suits and O'Coats

Reg. to 22.50 — 14.65
Reg. to 27.50 — 18.65
Reg. to 32.50 — 23.65
Reg. to 38.50 — 27.65

Sox Reg. 55c — 38c
Ties Reg. 55c — 38c

Forsyth and Lewis SHIRTS Reg. to 2.00 — 1.28 Reg. to 2.50 — 1.58
Forsyth PYJAMAS Reg. to 2.00 — 1.58 Reg. to 3.00 — 1.88

Hats Reg. 3.00 and 3.50 — 2.35
Spats Reg. 1.50 — 1.28

Gloves Reg. to 2.00 — 1.18
Pants Reg. to 4.50 — 2.88
Combs Reg. to 2.00 — 1.38
Scarves Reg. to 2.50 — 1.18
Hats Reg. to 5.00 — 3.25

McWILLIAMS
—& CO.—
391 George Street

SAVE 50% ON TIRES!

Have Them Retreaded at the New McIntosh Tire Shop

HERE'S good news for car owners of Peterboro and district. W. R. McIntosh has installed one of the most modern tire shops in the province and is now equipped to retread all sizes of car and truck tires to save owners as much as 50% on the cost of tires.

With the latest Lodi Retreading Equipment we can put a new tread on your old tires that will make them wear and look as good as new. Each retreaded tire is fully guaranteed. For a perfect job we use

Firestone

Materials and Factory Methods

We also carry a complete fresh stock of Firestone Tires and Tubes for cars and trucks, including the famous Firestone Ground Grip Tires that take you through snow and mud without the use of chains. We specialize in all types of vulcanizing and tire repairs.

Before you discard your old tires, drive in and let us show you how we can save you money by retreading them.

W. R. McINTOSH

Proprietor of the new McIntosh Tire Shop, which with its new facilities and equipment is now rated as one of the best tire shops in Ontario. Mr. McIntosh has operated service stations on Parkhill Road, Peterborough, for the past 10 years, and has a thorough knowledge of tire problems. To his many friends in this district Mr. McIntosh extends a cordial invitation to visit him and have his retreading process explained.

McINTOSH TIRE SHOP

GEORGE & DALHOUSIE STS. TELEPHONE 3254

LOCAL ACES OPEN DISTRICT SCHEDULE WITH WIN OVER LINDSAY

Ease In Weather Cheers Soccer Fans

LONDON, Jan. 6 — (CP Cable).—Prospects of warmer weather to-day allayed fears that cancellation of some third-round English Football Cup matches scheduled for to-morrow might be found necessary. There were heavy snowfalls in some North of England and Scottish districts in mid-week.

Wintry conditions forced indoor training for the 64 teams that will battle for the famous trophy now held by Preston North-End.

British fans eagerly await the outcome of matches in which Runcorn, Chelmsford City, and Yeovil and Petters—possible giant-killers—are participating. In Runcorn, little Cheshire colliery town, excitement is at high pitch for the match against Preston even though the minor-leaguers have only an outside chance to draw.

The other junior clubs who shared the distinction of winning places in the third round which sees the entry of First and Second Division teams in the competition for the first time, also face tough opposition. Chelmsford is host to Southampton and Yeovil players travel from their West of England home to Yorkshire where they tackle Sheffield Wednesday.

McIntosh for McMahon.

Few managers have announced line-ups for the strenuous cup matches, but it is not likely that Douglas McMahon, Winnipeg-born player, will find a place in Wolverhampton's team against Bradford. Although the Canadian played a sound game at Blackpool a week ago it is thought Manager Buckley will call on the more experienced A. McIntosh who has recovered from tonsilitis.

Eric Brook, Manchester City's veteran left-winger and sharpshooter, has also recovered from a leg injury, and will play for the Mancunians at Norwich.

Biggest crowd of the day is expected at Stamford Bridge in London, where Chelsea opposes its neighbor and old rival, Arsenal. The high-priced Bryn Jones will play in the Gunners' attack after a week with the reserves, and present indications are that Chelsea's record "gate" of 82,905 will be passed.

Up in Scotland, they are beginning to look on Glasgow Rangers as a cinch for the league championship. Maximum points during the New Year's holidays gave the Light Blues a nine-point lead over Hearts at the top of the First Division.

City Cage Loop Opens Schedule

City League Basketball schedule games at Y.M.C.A.:

Saturday, Jan. 7—
7 p.m., C.G.E. vs. Hecla.
8 p.m., Dominions vs. St. Paul's.
9 p.m., Quaker vs. St. John's.

Saturday, Jan. 14—
7 p.m., St. Paul's vs. Hecla.
8 p.m., Quaker vs. C.G.E.
9 p.m., St. John's vs. Dominions.

Saturday, Jan. 21—
7 p.m., Dominions vs. Quaker.
8 p.m., Hecla vs. St. John's.
9 p.m., C.G.E. vs. St. Paul's.

Saturday, Jan. 28—
No basketball games.
Senior volleyball tournament.

Saturday, Feb. 4—
7 p.m., St. Paul's vs. Quaker.
8 p.m., St. John's vs. C.G.E.
9 p.m., Dominions vs. Hecla.

Saturday, Feb. 11—
7 p.m., C.G.E. vs. Dominions.
8 p.m., Hecla vs. Quaker.
9 p.m., St. Paul's vs. St. John's.

Saturday, Feb. 18—
7 p.m., Quaker vs. St. John's.
8 p.m., Dominions vs. St. Paul's.
9 p.m., Hecla vs. C.G.E.

Saturday, Feb. 25—
7 p.m., Dominions vs. St. John's.
8 p.m., C.G.E. vs. Quaker.
9 p.m., Hecla vs. St. Paul's.

Saturday, March 4—
7 p.m., St. Paul's vs. C.G.E.
8 p.m., St. John's vs. Hecla.
9 p.m., Dominions vs. Quaker.

Saturday, March 11—
7 p.m., Hecla vs. Dominions.
8 p.m., Quaker vs. St. Paul's.
9 p.m., C.G.E. vs. St. John's.

Saturday, March 18—
7 p.m., St. Paul's vs. St. John's.
8 p.m., C.G.E. vs. Dominions.
9 p.m., Hecla vs. Quaker.

Saturday, March 25—
Semi-finals and finals.

Curly Krug and Dr. Worton, official referees.

Easy To Watch

Not the popular sport it was back in the hectic '20's, when it grabbed off a fair share of space on the sport pages, feminine speed skating is, nonetheless, still indulged in...and the competitors, among other things, maintain any high standards of beauty their predecessors may have set. As an example we give you Miss Helen Bahil, who hails from New York, seen as she participated in the winter's first big blade-flashing events, the middle Atlantic championships held at Newburgh, N.Y.

Church League Schedules Out

First Half Schedules:
Senior Section.
Jan. 9—9 p.m., Murray Street vs. George Street.
Jan. 12—9 p.m., George Street vs. All Saints.
Jan. 16—9 p.m., Murray Street vs. All Saints.
Jan. 23—9 p.m., Murray street vs. All Saints.
Jan. 26—9 p.m., All Saints vs. George Street.
Jan. 30—9 p.m., Murray Street vs. George Street.
The last third of the schedule will be played following these games. If one team plays and wins all its games, no play-off will be necessary.
Junior Section.
Jan. 9—8 p.m., St. Paul's vs. All Saints.
Jan. 12—8 p.m., St. John's vs. Mark Street.
Jan. 16—8 p.m., All Saints vs. Mark Street.
Jan. 19—9 p.m., St. Paul's vs. St. John's.
Jan. 23—8 p.m., All Saints vs. St. John's.
Jan. 26—8 p.m., St. Paul's vs. Mark Street.
Second half will folow immediately. Two top teams will play off.
Juvenie Section.
Jan. 5—7 p.m., Al Saints vs. St. John's.
Jan. 9—7 p.m., Mark Street vs. George Street.
Jan. 10—7 p.m., Knox vs. Trinity.
Jan. 12—7 p.m., Park Street vs. All Saints.
Jan. 13—7 p.m., St. John's vs. Mark Street.
Jan. 16—7 p.m., George Street vs. Knox.
Jan. 17—7 p.m., Trinity vs. Park St.
Jan. 19—8 p.m., All Saints vs. Mark Street.
Jan. 20—8 p.m., St. John's vs. George Street.
Jan. 23—7 p.m., Knox vs. Park St.
Jan. 24—7 p.m., Trinity vs. Mark St.
Jan. 26—7 p.m., All Saints vs. George Steret.
Jan. 27—7 p.m., Knox vs. St. John's.
Jan. 30—7 p.m., Mark Street vs. Park Street.
Remaining Juvenile games will be played later. Three teams being in the play-offs.
Bantam Section.
Jan. 3—6 p.m., St. Paul's vs. George Street.
Jan. 9—6 p.m., All Saints vs. St. John's.
Jan. 12—6 p.m., Knox vs. St. Paul's.
Jan. 16—6 p.m., George Street vs. All Saints.
Jan. 19—St. John's vs. Knox.
Jan. 19—7 p.m., St. Paul's vs. All Saints.
Jan. 23—6 p.m., George Street vs. John's.
Jan. 26—6 p.m., Knox vs. All Saints.
Jan. 30—6 p.m., George Street vs. Knox.
Jan. 31—7 p.m., St. Paul's vs. St. John's.
Leading four teams will play a second half. Two teams will enter play-offs.

Jr. O.H.A. Hockey
BOWMANVILLE vs.
PETERBOROUGH COLTS
BROCK ST. RINK
Tonight at 8.30
General Admission 25c
West Side—Ladies 25c, Gents 35c
Reserved 50c

ROUND TRIP TRAVEL BARGAINS
FROM PETERBOROUGH
JAN. 13-14 To CHICAGO $13.95
JAN. 13-14 To WINDSOR / To DETROIT $7.55
Equally low fares from all adjacent C.N.R. Stations. For train service going and returning see hand bills or ask any agent. T3A
CANADIAN NATIONAL

SPORTS DAY BY DAY

Digging Up the Local Dirt With the Odd Chuckle or Two

By CEC. PERDUE

Mail man staggered in this morn with a particularly heavy mail for this department—two letters, both from across the line. A short note from Jimmy Ellis, local puckist now strutting his stuff with Mick Magee in a Florida loop, or citrus circuit. Jim says: "Just a line to say that Mick and myself have just returned from the Orange Bowl game. Of course you know that Tennessee won, 17 to 0. The game itself was only fair but the show put on by the bands, etc., was sure a sight that one will never forget. Am sending you a paper called Orange Bowl. Must rush as we have a game tonight. Remember us to all the boys. Jim." Okay, fellah, we'll pass along your regards to Little Harlem, the Ear, the Bowl and the others. We imagine Mick and Jim follow all local sports in The Examiner, which they get.

* * * * * *

Other missive came as a surprise from Frank Menke. Hadn't heard of him in over a year, Menke formerly having put out that valuable annual All-Sports Record Book. Gave it up as a financial flop. The N'Yawk writer, breezy as ever, says: "Hi, ya, Perdue—Col. Matt J. Winn has appointed me to handle publicity for the Kentucky Derby in its 65th running at Churchill Downs, Louisville, on May 6th. But it is not my intention to force you into buying more elaborate waste baskets by lathering you with a foam of rhetoric." He goes on to discuss the angles, instructions for attending the Darby, and hints at another hat contest like last year whereby the sports writer picking the winnah gets a new lid. No doubt we'll hear more of Menke.

* * * * * *

Juniors Here Tonight

Don't forget that O.H.A. junior joust at 8.30 tonight in the Brock when our Colts open their home schedule 'gainst the bouncing boys of Bowmanville. Ought to be a sweet scrap with sustained speed and action. Bill Jackson has a powerful crew of youngsters and fans will soon get to know 'em by their class and actions on the ice. Likely lineup is: Goal, Cournyea; defence, Ward and King; centre, Parnell; wings, Williams and McDonald; subs, Wade, Baker, Craig, Stewart and Foster. Bowmanville lads are said to be strong, experienced puckists and they may drive the Colts out to pasture, but we like the locals' chances in this session. It rates a goodly gang of cash customers, and should be a worth-while battle.

* * * * * *

School Hockey League has re-organized with six squads in, and they open their schedule tomorrow morning at All Saints' rink. Queen Mary plays Queen Alex at nine, Prince of Wales meets King George at 10, and King Edward tackles Central at 11 bells. Last-named team supplies the referee. Their schedule will wind up on Feb. 4th, with the top two teams then clashing in the playoff serial. Lots of good hockey training in this minor loop, and the kids take their tussles as seriously as N.H.L.-ers when it's money time.

* * * * * *

And In Lakefield

Lindsay's O.H.A. intermediate "B" team, with Williamson and Brady of here aboard, plays tonight at 8.15 in Lakefield in a scheduled fray. Two bits and a dime for punks, and probably Jack Sabatino as referee. Lakefield Legionnaires, coached by Mucker Legros, will line up like this: Goal, Loyst or Junkin; defence, Whitton, L. Sabatino, Stabler and Mike O'Leary; forwards, Chittick, Jewell, Blewett, Deith, Burton, Chappel. In addition to O'Leary and Burton, another Peterborough player may be used. It wouldn't knock us out of the swivel chair in surprise if the larruping Lakefield lads made quite a dent in the hopes of rival outfits in their group, and puck fans here—who have seen all those gees in action on local ice at one time or another—will doubtless agree. They deserve support.

* * * * * *

Local Aces lived up to their name last eve as they started their district schedule in Omemee with a 10-1 chortle over Lindsay. But let's be fair (as the brunette said to the hairdresser) and explain that the Scugog boys were minus three regulars and were in as poor condition for war as the Reichsbank. But they would have had to be tops to take the team Skipper Eddie Williams tossed over the Omemee boards before a fair crowd. Ice was heavy and the game just so-so, though the opener generally isn't anything to toss a rave over, anyway. Nice tidy first frame, and then the Aces began raking in the chips to the point of monotony. Supposed to be a tilt there Monday, Millbrook vs. Omemee, though it may be called off—owing to a counter attraction.

* * * * * *

A Raft Of Contests

Church Puck Loop schedules are in tonight, and they have no less than 19 entries this winter, three seniors, four juniors, seven juveniles and five bantams. So they have to run off 10 games on four nights a week, or 58 tussles ere playoffs arrive. Last night's contests were rained out and will be staged on Monday evening. Quite a raft of our junior Colts, it has been pointed out, are graduates of this same Church Hockey League—a fine minor circuit here.

* * * * * *

Basketball gets going officially here this week-end in two loops, but the Ladies' League at the Y.W. hasn't started yet, and the P.C.I. squads have another week to get ready. C.G.E. gals play an L.O.B.A. fracas tonight in Belleville, and the local Orfuns journey to Cobourg. Six Senior City Cage League outfits of bounce-'em boys open their schedule—which is listed in tonight's sheet—tomorrow eve at the Y.M.C.A. The C.G.E. gang plays Hecla at seven, Dominions meet St. Paul's at eight, and Quakers tackle St. John's at nine. By the way—though this isn't the cage game—the "Y" senior volleyball team is in a round-robin tourney in Toronto tomorrow, a return one being here Jan. 28th. These are the Peterborough players, coached by Doug Loomis, with Claude Elliott the manager: C. Cadd, D. Crawford, J. Gillespie, E. Vincent, A. Fitzgerald, P. King, K. Gadd, A. Rhodes, A. Dryland, S. Payne.

* * * * * *

Picking 'em off the Grapevine: Larry Goyer re-instated pro, will play for Belleville at home tonight 'gainst the Petes....Stockyards of Toronto West Mercantilee Loop have an exhibition game with the senior "B" Petes here Monday eve; they guarantee to bring a full team and be on time....Ollie Oleskevis of Trenton Fliers is out of the game a few weeks with a busted mitt....Whitby Wings blame Dick Butler of Lindsay for stopping 'em using a few Oshawa intermediates....Tom Cupoli rolled 400 in the City 5-Pin Loop at Duffus' last e'en for a season's high single....Hockey Club prize draw will be here Jan. 13th at the first senior "B" fray—and puck programs will be handed the fans then, too, for the first time....Mrs. O. DeGraw of this city is drawn against Mrs. A. Grant of Royal Canadian Club in the Ladies' Bonspiel Monday in Toronto....Lakefield pucksters play in Oakwood Monday....Cobourg juniors tackle Lindsay tonight as Bowmanville meets Colts here....Joe Smith of Kingston is the Petes-Redmen referee this p.m.....Lindsay scribe says Dude Brady played well against Whitby....POME: There's a law against so much, that it keeps a guy in Dutch—but they haven't got a law 'gainst a January thaw!

Outside Grouping Is Sought For Teams

CAMPBELLFORD, Jan. 6.—Juvenile, Bantam and Midget hockey teams although organized locally, have not yet joined any outside group for competition, according to Harold Dunk, local prompter of the sport among boys of public school age. It has already been suggested that the Juveniles should be grouped with Peterborough, Lakefield and Lindsay, but no schedule has yet been arranged. In the Bantam and Midget section a league with Stirling, Warkworth, Norwood and Havelock is being advocated since all of these places lie within a radius of 20 miles and will cut travel expenses to a minimum. Within the next week it is thought that some definite grouping will have been made.

When a train carrying cattle arrived at Pjedsted, Jutland, a car door was found open and a cow was missing, but the bossy ambled into the station unhurt hours later, having walked there without assistance.

64 Teams Meet In Third Round Of English Cup

LONDON, Jan. 6—(CP Cable) — Sixty-four teams battle in the third round of the English Cup Saturday. The round marks the entry in the famous soccer tournament of the 44 first and second division clubs, the remaining contestants being made up of 17 third division and three minor league survivors of earlier rounds.

Two matches stand out in the list of cup-ties. Derby County, league leader, meets Everton, its closest rival, for the third time this season, and Arsenal and Chelsea, famous London clubs, will oppose each other at Stamford Bridge.

There is an old saying that anything can happen in the cup and, although the County took three out of four points from Everton during the Christmas series in hard league games, there is no certainty the Midlanders will prove victorious at the week-end.

Sheffield Wednesday v. Yeovil and Petters.
West Bromwich Albion v. Manchester United.
Portsmouth v. Lincoln City.
Brentford v. Newcastle United.
Southport v. Doncaster Rovers.
Liverpool v. Luton Town.
Barnsley v. Stockport County.
Chester v. Coventry City.
York City v. Millwall.
Derby County v. Everton.
Blackburn Rovers v. Swansea T.
Chelsea v. Arsenal.
Sunderland v. Plymouth Argyle.
Aston Villa v. Ipswich Town.
Leeds United v. Bournemouth.
Newport County v. Walsall.
Queen's Park Rangers v. West Ham United.
Leicester City v. Stoke City.
Runcorn v. Preston North End.
Tottenham Hotspurs v. Watford.
Chelmsford City v. Southampton.
Cardiff City v. Charlton Athletic.
Norwich City v. Manchester City.
Birmingham v. Halifax Town.
Chesterfield v. Southend United.
Huddersfield Town v. Notts Forest.
Wolverhampton W. v. Bradford.
Fulham v. Bury.
Blackpool v. Sheffield United.
Middlesbrough v. Bolton Wand.
Grimsby T. v. Tranmere Rovers.
Notts County v. Burnley.

MUSSING UP THE MAPLES

Heavy hitting by Stan Adamson, Tom Cupoli, and Leonard Anthony featured last night's five-pin rolling at Duffus' Alleys. Adamson, spectacular C.G.E. pin spiller, walked out with the night's high three, 834, including a 345 single. Cupoli, bowling in the City League, picked an ideal spot to get in a 400 single, which is a new high for the season, his total of 808 was rolled for the Capitol Grill team against the K. of C., while Anthony had a big night when he knocked off 806. The Bankers had three heavy hitters—Parker of the Commerce with 660, Newby of the Bank of Montreal 626, Tugby of the Royal with 612. Weston's Bread had Moore with 601, while the C.G.E., besides Adamson's score, had McCrea with 611.

The following are the City League scores:

I. A. C.—				
A. Watson	206	177	184	567
G. Copping	207	132	264	603
M. J. Duffus	298	174	201	673
V. Fitzgerald	154	191	243	588
W. Howes	146	140	210	496
	1011	814	1102	2927
Duffus Recreation—				
G. Caird	181	185	230	596
L. English	165	275	187	627
T. Curvin	260	214	223	697
Dummy	150	150	150	450
Dummy	150	150	150	450
	906	974	940	2820
Capitol Grill—				
R. Dyer	219	155	233	607
T. Cupoli	206	202	400	808
L. Martyn	211	195	138	544
J. Watson	266	135	184	585
A. Delahaye	200	189	222	611
	1102	876	1177	3155
K. of C.—				
F. Martin	223	179	183	585
L. Anthony	305	240	261	806
F. Wood	285	233	250	768
V. Anthony	214	168	231	613
W. Weese	220	213	223	656
	1247	1033	1148	3428
Fowler's Barbers—				
R. Clifford	248	174	157	579
F. Earle	217	229	190	636
T. Martin	186	112	240	538
J. Playford	278	266	200	744
Dummy	150	150	150	450
	1079	931	937	2947
Grafton's—				
N. Routley	161	186	226	573
W. Firth	228	280	213	721
W. Stanbury	152	157	224	529
R. Lewis	123	234	193	550
G. Gimblett	156	218	274	648
	820	1971	1130	3021

Renowned Harness Trio In Training

ORLANDO, Fla., Jan. 6.—(AP).—Three renowned champions are among the 125 or more horses being trained at the Seminole Driving Park, nine miles north of here, for the grand circuit harness racing season.

Greyhound came in last week from Indianapolis. He was accompanied by Sep Palin, noted trainer and driver who rode behind the big grey streak when the horse owned by E. J. Baker of St. Charles, Ill., broke his own mile trotting record last summer at Lexington, Ky.

The other two champions are Rosalind and Her Ladyship. Rosalind, 1936, Hambletonian winner, set a record for trotting mares at Lexington last summer, by clipping off a 1:56¾ mile. Her Ladyship came right along with a 1:56¾ effort to take the title of champion pacing mare.

Hero of Rose Bowl Game

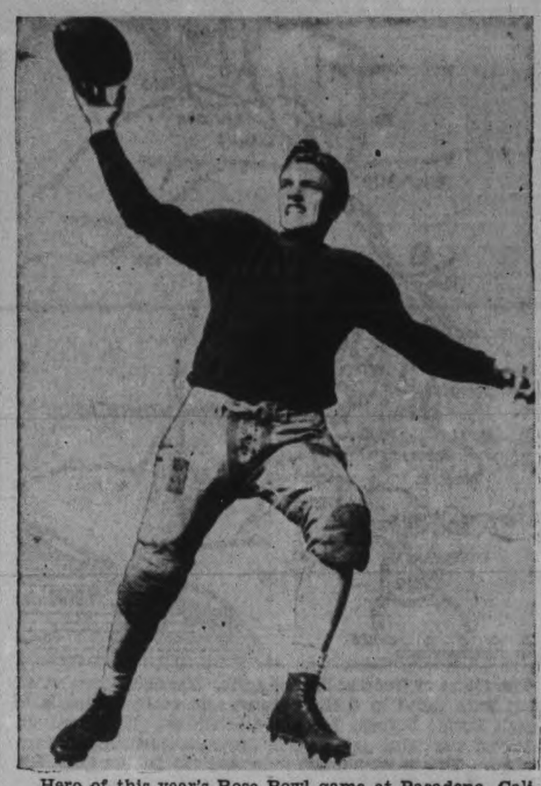

Hero of this year's Rose Bowl game at Pasadena, California, where University of Southern California handed Duke its first defeat of the season, was Doyle Nave, ABOVE, substitute back, who went into the game in the last minute of play and fired four successive completed passes, the last one good for the touchdown that gave his team a 7-3 victory, and was the first score against the eastern representatives during the 1938 campaign that ended with the early 1939 game.

HOW TO SKI

By FRITZ LOOSLI
Instructor Toronto Ski Club

Ski Poles And Boots

Ski poles, considered years ago merely as a help for running on the level, have proven in the last few years to be a great asset in downhill running when used properly.

Often skiers are very particular when buying skis or bindings, but neglect entirely to choose a pole fitted for his type of skiing. For touring, a pole reaching halfway from the hip to the armpit will prove the best and most satisfactory. If you are mainly interested in downhill running, the poles should only be three or four inches higher than the hips; some downhill experts prefer their poles not higher than the hips.

Steel and Aluminum Used

When a ski pole is held in balance on the finger, the nearer the point of balance is to the snow ring, the more suited it will be for either touring or downhill running. To improve the balance of the pole, manufacturers are using steel and aluminum shafts rather than bamboo. Steel has the perference over aluminum because of its greater strength.

To bring the point of balance as low as possible, the steel pole has a tapered shape. Split bamboo, such as used in fishing rods, is preferred to steel by some experts, because of its greater flexibility.

Choose Boots Carefully

Ski boots are the most important part of the ski equipment. A boot should not only be well built to withstand the strain of the modern

bindings, but it should also be warm and comfortable. These requirements make the ski boot almost the most expensive part of the equipment. For this reason good care should be given right at the start, even before being worn. When new, a boot should receive two or three applications of dubbin, until the upper feels soft. A shoe polish should be applied over the dubbin. Using shoe polish without the dubbin will harden the leather. If you have difficulty in applying the polish over the dubbin, rub the leather with beeswax after using the dubbin; the shoe polish will then readily adhere to the boot.

The majority of skiers are buying cable binding and will sooner or later use the downpull attachment which requires a ski boot with steel shank. There is nothing more disappointing for a skier than to have the boot buckle under the strain of a cable binding such as the Kandahar.

LowCut Boot Preferred

A low-cut boot is perferable, because it gives a greater freedom for forward lean. A boot too large will lose its shape and is difficult to handle in the bindings. A pair of ski boots should fit over one light and one heavy pair of socks and should lace close to the toe to hold the feet tightly. Some boots have the leather around the heel sloped forward so as to allow a forward lean and still holding the foot to the sole.

If boots have been worn in muddy weather, they may be washed with lukewarm water and soap and then rinsed with clear water; let dry for a few hours and apply dubbin when boot is still slightly damp.

The modern rage for speed has not left skiing behind, and more and more chances are taken by skiers to gain greater speed. This is well if you are properly equipped, but only a foolhardy skier will attempt to do the same with a poor equipment, not intented for such strain.

DIES DURING GAME

BURTON, England—(CP).—William Harrison, 23, football player for Burton Athletic, died in the dressing room after being injured on the field. The game was abandoned.

Gain 10-1 Nod At Omemee In First Fray

Peterborough Aces opened the District Hockey League in Omemee last night dwith a 10-1 decision over Lindsay, it being the first game of the schedule in this new circuit. Approximately a hundred fans witnessed a rather one-sided tussle on heavy ice.

Minus three of their regular players ,the Scugog squad proved no match for Eddie Williams' smart outfit and the last two frames saw the Aces rolling up the count. It was a nice scrap during the first period. Play was speedy in spots but slowed up in the heavy footing after a time, with plenty of bumping and 11 penalties drawn, the winners being guilty seven times. The weather tended to keep down the crowd.

Mark Is Good

Despite the count against him, Mark in the losers' cage turned in a good effort and robbed the Peterboroughs of several almost-sure goals. None of the other Lindsayites showed a great deal in this game, lack of condition as well as shortage of regulars being apparent in their work. Heal, Wright and Hill sparkled for the victors, with every one in the lineup looking good for so early in the schedule. Currie had little to do in the Aces' net. The winners flashed a lot of speed, fair passing sorties, hard shooting and some good checking efforts to earn the nod handily.

The teams:

Lindsay: Goal, Mark; defence, Begley and Balfour; centre, Growden; wings, Huston and Polito; alternates, R. Williams, P. Williams, C. Williams and Murtha.

Aces: Goal, Currie; defence, Vitarelli and O'Leary; centre, Cournyea; wings, Heal and Wright; alternates, Williams, Connelly, Hill and Mowry.

Referee, Lou LeBarr.

Summary:

First Period
Aces—Hill (Mowry) 6.30
Penalties—Vitarelli (2).
Second Period
Aces—Mowry (Connelly) ..... :15
Aces—Cournyea (Wright) 10.30
Acese Hill (Mowry) 14.00
Aces—Wright (Heal) 17.00
Penalties — Growden, O'Leary, Wright (2), P. Williams.
Third Period
Aces—Williams (Wright) 9.00
Aces—Hill 10.00
Lindsay—Huston 11.30
Aces—O'Leary (Connelly, Hill) 13.00
Aces—O'Leary (Hill) 17.30
Aces—Hill (Mowry) 18.00
Penalties — Cournyea, Heal, G. Williams, Murtha.

Rural Schedule Planned

Messrs. Frank McLaughlin, R. W. Umphrey, and Alexander Brown attended a meeting of the Rural Hockey Association at Norwood on Wednesday evening. Entries were drawn up and the season's schedule planned. The first game, Trent River vs. Havelock, will be played on Friday night at Havelock.

EYSTON HONORED

PARIS—(CP).—Captain G. E. T. Eyston, holder of the world's land speed record of 357.50 miles an hour, was presented with the Cross of a Knight of the Legion of Honor at a luncheon here recently.

A SPECIAL
JANUARY
OFFER
The Entire Stock of
ED. RILEY'S MEN'S
SUITS and OVERCOATS
IS REDUCED
20 %
EXAMPLE
SUIT OR O'COAT, Reg 40.00, Now...32.00
SUIT OD O'COAT, Reg. 35.00, Now...28.00
SUIT OR O'COAT, Reg. 30.00, Now...24.00
SUIT OR O'COAT, Reg. 25.00, Now...20.00
SALE BEGINS (TO-MORROW) JAN. 7
AT 9 A.M.
ED. RILEY
357 GEORGE STREET PHONE 925

CANADIENS FAIL TO HOLD TWO GOAL MARGIN OVER RANGERS

Bruins Edge Out Black Hawks 2-1 While Rangers, Amerks Tie Canadiens And Red Wings

By Jack Calder
(Canadian Press Staff Writer.)

So long as Boston Bruins and the New York clubs, Rangers and Americans, go on exhibiting the ear-marks of great teams, it will be hard to convince hockey men they aren't the good things of the National League.

Running first, second and third in the league race, they gave further displays of what it takes last night. All three rallied to score with a few brief minutes to play, earning an extra point apiece and reducing the trailers' chances of catching up.

The first-place Bruins stepped into Chicago and defeated the Black Hawks 2-1 on Mel Hill's goal with 80 seconds to play in the third period. The second-place Rangers, trailing by two goals, came roaring up to earn a 2-2 overtime draw with the Canadiens at Montreal. The third-place Americans, after watching a long lead overcome, spurted to catch Detroit Red Wings 6-6 at New York. Tommy Anderson sent the game into overtime with five minutes to play.

Long Tough Grind

Each of the leaders had just come through a terrific stretch of work, in which games among themselves had left them reeling and injury-riddled.

Boston, still without Milt Schmidt and Bill Cowley, spoiled the debut of Paul Thompson and Carl Voss as co-coaches of the Black Hawks in succession to Bill Stewart, who got his walking papers this week from owner Major Frederic McLaughlin. The Hawks were primed for the encounter and battled back gamely to level the score with just seven minutes to play.

Porky Dumart, aided by a fellow-citizen from Kitchener, Ont., Bobby Bauer, gave the bruising Bruins their first-period lead. Then the big Boston defence built its usual wall around Goalie Frank Brimsek. It didn't yield until Joffre Desilets, the former Canadien who is having his best big-league season, converted a relay from Coach Thompson and Jack Shill. It was the first Hawk goal on Boston this year, in 173 minutes all-told.

Hill was unassisted in the winning goal, lifting his team five points ahead of Rangers as Hawks recorded their fourth loss in five starts.

Another Tight Battle

Canadiens, after dropping three straight games to Rangers, seemed to have the Blueshirts on the run at last on George Mantha's goal in the first period and Jimmy Ward's first of the season early in the third. But Rangers got to young Claude Bourque, in goal because of Wilf Cude's influenza, with five minutes of the period gone. Clint Smith was the marksman and another of Rangers' youngsters, Dutch Hiller, got the tying goal with nine minutes to play.

Muzz Patrick of Rangers and Stew Evans of the Habintants drew 10-minute misconduct penalties for fighting near the period's close. Babe Siebert averted a New York goal in overtime by sliding into the net when Cec Dillon had drawn Bourque out.

It was a field night at Madison Square Garden for Americans' contenders for the league scoring leadership. Sweeney Schriner drew to within two points of the top man, Johnny Gottselig of Chicago, by bagging four assists, including one on Anderson's game-saving goal.

Art Jackson, Lorne Carr, Leroy Goldsworthy and Joe Jerwa gave the home side a 4-0 lead early in the second and after Jack Keating scored for Detroit Johnny Sorrell made the margin 5-1.

The wings fought back to bag five straight goals, the first and last by Rookie Gus Giesbrecht and the others by Syd Howe, Charlie Conacher and Marty Barry. With four players out through injuries and two gruelling Boston games behind them, the Americans had something left—Schriner's goal and a stout defence in overtime.

Remember When—

Black-haired Fred Perry, three-times winner of the All-England tennis championship and backbone of the all-conquering British Davis Cup team the previous four years, made his professional debut at New York two years ago today. He whipped Ellsworth Vines, regarded as the best professional in the world, in four sets.

Ferrell Is Ready To Go Places With The Yanks

SARASOTA, Fla., Jan. 6.—(AP).—Wes Ferrell, temperamental right-hander, still a little peeved because of his unconditional release from Washington Senators last mid-season, let it be known to-day that 1939 will see him out in front for New York Yankees, who took him on.

Ferrell joined this baseball players' winter colony last night. He said a recent operation to an ailing elbow was entirely successful, and predicted he will be a regular starting moundsman with the world champions this summer.

"For the first time in six years I can use my normal wind-up by swinging my arms over my head," said Wes. "For the past couple of years I've been obliged to wind up by pulling my arm in front of my chest. Naturally that cramped my style."

Although he admitted he didn't do so bad financially last year, he is still bitter at Clark Griffith for releasing him from the Senators. Wes got a cut out of the world series cash when he joined the Yanks.

"If Grffith had told me he wanted to get rid of me," Ferrell said, "I'd have been glad to pay him the waiver price of $7,500 for my release. Instead he gave me an unconditional release and made it appear I was washed up. I'm only 30 years old and I know I'm not through. Last year I won 15 games and lost 10, spending most of the season with a sixth place club."

German trade is reported to be decreasing in Guatemala.

Veteran Champ

Familiar figure in the speed skating world is Eddie Schroeder, ABOVE, of Chicago, one of Uncle Sam's best blade artists, seen at Newburgh, N.Y., where the middle Atlantic speed skating championships were held. Champion Eddie captured the mile event in 2:55.4.

Junior Contest Here Tonight

Faced by their first O.H.A. junior scheduled home game here tonight (Friday), the local Colts have been shaken down into the probable 1939 lineup to meet Bowmanville at 8.30 in the Brock St. rink Following their 8-4 reverse in a benefit exhibition at the hands of St. Mike's here on Wednesday, several of the big squad of local juniors were dropped and the rest drilled hard for the Friday scrap. Coach Bill Jacksn has a husky, promising outfit and the big Bowmanville boys will have to hustle plenty to slip the Colts a defeat. However, it promises to be a redhot, lively fixture with the usual junior continuous dash and bumping ferocity in spots. The game rates a good-sized turnout of fans.

Jackson expects to use just three defencemen in this tussle, but may ring in another in time for hostilities. He has two goalies, Cournyea and Baker, the latter a sub-goalie from Norwood. Ward, King and Wade will be on defence, the latter being a nifty rushing defender. The first forward line will have Parnell flanked by Williams and McDonald; while the second line will see Craig between Stewart and Foster. This team should go places in junior "B" hockey this winter, and fans can bank on plenty of action when they collide with the bouncing Bowmanville boys.

Fights

(By The Associated Press)

Atlantic City, N.J.—Leroy Haynes, 190, Philadelphia, knocked out Don Petrin, 185, Newark, (4).

Jackson, Miss. — Jack Marshall, 187, Dallas, outpointed Lloyd Montgomery, 181, Bauxite, Ark. (10).

Tweed Whipped By Trenton In 8-2 Tangle

(Examiner Correspondence.)

TWEED, Jan. 6.— Tweed Blues suffered their second defeat of the season on Thursday night at the loca larea when they were downed by the Trenton Couriers by the score of 8 to 2.

The first period opened with Tweed counting the first goal, with Meraw sinking a pass from Meraw, when the Couriers were short handed, Kerr having received a penalty for dumping Tummon. However the Couriers came back to tie the score when Lemorre sunk the puck behind Thompson.

In the second period the Couriers added two more counters with Kerr sinking the first of the period on a solo play through the whole lineup, and Lemorre tallying the third Trenton counter of the game.

In the last frame Trenton opened up and tallied five counters for one for the home forces. Johnson tallied the first counter of the period, with Lott scoring twice, and Hood, Kerr and Lamorre added the other counters. Tweed scored their second goal of the game when Courneyea took Tummon's pass to beat Steenburg.

The game was well played with both teams showing good combination, but the heavier Couriers were too much for the light Blue team. Both goalies put up a good display of net minding, especially Steenburg as the Tweed players were in on him on several occasions and threatened to increase the score.

Courneyea was taken out in the first period when he received a gashed knee, but returned to the game in the last frame. Lamorre and Lott with two goals for Trenton were the standouts for the visitors, with Thompson in the Tweed nets and Provost and Baldy Leal the best for the home forces.

Teams:

Trenton — Goal, Steenburg; defence, Kerr, Lemoire; right wing, Johnson; centre, Hood; left wing, Lott; subs, Anderson, Ellis, Sager, Wannamaker, Lamorre.

Tweed — Goal, Thompson; defence, Tummon, LaVallee; right wing, H. Leal; centre, Courneyea; left wing, H. Provost; subs., Meraw, Wager, W. Leal, Arber, Woods.

Sumarym:

1st Period—
1. Tweed .....Meraw, W. Leal
2. Trenton ..... Lamorre
Penalties—Kerr.

2nd Period—
3. Trenton ..... Kerr
4. Trenton ..... Lamorre
Penalties—Nil.

3rd Period—
5. Trenton ..... Johnson
6. Trenton ..... Hood, Johnson
7. Trenton ..... Kerr
8. Trenton ..... Lott
9. Tweed .... Courneyea, Tummon
10. Trenton ..... Lamorre
Penalties—Tummon, H. Leal.
Referees—G. Geraldi, O'Mally.

Vines Cuts Loose To Smash Budge

PHILADELPHIA, Jan. 6.—(AP)—Back in the form that made him one of the game's outstanding amateurs a few years back, Ellsworth Vines smashed through to a convincing straight set victory over Don Budge in the third match of their professional tennis tour.

Unable to win a set from the lanky California redhead in matches at New York and Boston, Vines dazzled a crowd of 7,000 at Convention Hall last night as he won, 6-3, 6-3, 6-4.

Mr. Perry Golfs

The pro tennis game seems to have some kind of tie-up with golf the way the stars take to both at the same time. Ellsworth Vines, leading pro, is merely waiting for the time he finds himself on the down grade on the courts to devote his time to the links, and above, we have Fred Perry, former mainstay of the English Davis Cup team, and during the past two years sidekick of Vines on the touring pro organization, seen as he warmed up for one of the mid-winter tourneys in the south.

Brimsek Slides Out To Foil Rangers' Clint Smith

It what practically amounted to a slump for him, Frankie Brimsek, sensational rookie goalie with Boston Bruins, let all of two goals past him in the game in which this bit of action was snapped, and as his teammates could get but a single counter, Lester Patrick's Rangers defeated the league-leading Bruins, 2-1. However when the shutter clicked here Fearless Frankie was pulling off a great stop from the stick of Ranger centre Clint Smith, as he slid out of his goal to smother the scoring effort after Clint had broken through into the clear.

Mic-Macs Paste Campbellford In 7-3 Victory

(Examiner Correspondence.)

MADOC, Jan. 6.—The Madoc-Marmora Mic-Macs stepped into first place in the Trent Valley League by defeating Campbellford by a score of 7-3. The first game resulted in a victory over Tweed on Monday night.

Due to the condition of the ice, the game at times developed into shinny and tempers were running high throughout.

Campbellford drew blood in the first few minutes of the game, scoring from a scramble. About a minute later Blake took a pass at the Madoc defence and coasted in without interference to chalk up the second count for Campbellford. Leonard scored on a pass from Lawless, bringing Madoc onto the score sheet.

Two penalties went to Campbellford in succession both for tripping —D. Free and F. Free. On a shot from the Madoc blue line, Campbellford again counted, the goal being disputed, but allowed, the claim being the goalie's feet were behind the goal line when he stopped it.

D. Couch of Campbellford was penalized from tripping and given a ten-minute misconduct penalty for abusive language to Referee Hogan. Period ended 3-1 for Campbellford.

For the first part of the second period the play was fast and open. Akey picked up a loose puck from the Campbellford defence and drove in to count for Madoc. Alexander tied the score on a pass from Heyworth. Penalties went to Hailstone and Phillips for mixing it. Play slowed up as the going became tough. Heyworth was chased for tripping. O'Neill and F. Free came out of a scramble and squared off but were sent to the cooler before any damage was done.

At the close of the period Loveless put Madoc one up, assisted by Reynolds and Leonard on a beautiful combination play. Period ended 4-3 for Madoc.

In the third period Leonard counted on a passout from behind the Campbellford net.

O'Neill scored on Akey's rebound. A penalty went to Blake for tripping. In the closing moments of the game, with both teams tired out from the heavy work, Alexander counted on a pass from O'Neill.

Final score.—Madoc 7, Campbellford 3.

Marmora's classy contribution to the team, the front line of Loveless, Leonard and Reynolds, worked beautifully throughout the game. Phillips and Aitkins went best for the visitors.

Referees.—Hogan, Campbellford; Watson, Madoc.

Line-up:

Campbellford. — Turner, goal; Wilkes, D. Couch, defence; Phillips, centre; Blake, Aitkins, wings. Alternates: C. Couch, D. Free, F. Free.

Mic-Macs.—Hollingsworth, goal; C. O'Neill, Hailstone, defence; Alexander, centre; Heyworth, Akey, wings. Alternates: Leonard, Loveles, Reynolds, Curry, Armstrong.

CENTENARIAN HOLDS ROBBER

When a burglar entered the home of a 100-year-old farmer in Milatyce, Poland, the centenarian, who had been a well-known wrestler in his youth, felled and bound the intruder, then turned him over to the police.

CHAIN RESCUE

BRIGHTON, England—(CP).—A chain of men, linked arm in arm, waded up to their necks in icy water here to rescue four men after their boat had overturned in heavy seas.

RADIO TUNE-UP Service ANY MAKE JOHNSTON'S GEORGE at McDONNEL PETERBOROUGH 4697

Hockey Record

Standing and Results

NATIONAL LEAGUE

	P	W	L	T	F	A	P
Boston	22	16	5	1	63	27	33
Rangers	20	13	5	2	52	37	28
Americans	22	11	7	4	61	59	26
Chicago	22	8	11	3	51	56	19
Toronto	21	7	10	4	41	46	18
Detroit	23	6	14	3	48	66	15
Canadiens	22	5	14	3	46	71	13

Last Night's Results

oCanadiens.... 2 Rangers 2
oDetroit..... 6 Americans ... 6
Boston..... 2 Chicago 1

Future Games

Saturday—Boston at Toronto.
Sunday—Toronto at Chicago; Detroit at Canadiens; Americans at Rangers.

INTERNATIONAL-AMERICAN

Western Section

	P	W	L	T	F	A	P
Cleveland	25	13	8	4	72	60	30
Hershey	25	14	10	1	62	51	29
Syracuse	24	9	10	5	55	51	23
Pittsburg	25	8	16	1	60	78	17

Eastern Section

	P	W	L	T	F	A	P
Philadelphia	24	16	7	1	113	80	33
Providence	24	10	10	4	53	63	24
New Haven	23	10	11	2	64	68	22
Springfield	24	6	14	4	34	82	16

Last Night's Result

Providence.... 3 Syracuse 2

AMERICAN ASSOCIATION

Minneapolis... 6 Wichita 1

U.S. EASTERN AMATEUR

Hershey.....12 Brantford 2

O.H.A.

Intermediate "B"

Powasson.....11 Huntsville ... 2
Sutton ..... 8 Beaverton ... 1
Mitchell at Seaforth postponed.
Port Dover at Delhi postponed.
Tavistock at Clinton postponed.
Point Edward at Parkhill postponed.

Junior "B"

Waterloo at Hamilton Ramblers, postponed.

Junior "C."

Hanover 4, Durham 0.
o-Kincardine 0, Teeswater 0.
Simcoe 3, Paris 0.
Aurora 3, Markham 2.
o-Acton 3, Orangeville 3.
East York 6, Stouffville 3.
o-Elmira 3, New Hamburg 1.
Milton at Oakville, postponed.
Preston at Port Dover, postponed.

International Amateur.

Port Arthur 2, Geraldton 9.

North Oxford Rural.

Princeton 3, Beachville 2.
Plattsville 11, Vandecar 1.

N.O.H.A. Senior.

Lake Shore 5, Toburn 3.

College International.

McGill 7, Princeton 0.

St. Kitts Industrial.

Packards 1, Fasteners 1.
Keenan's 3, Hayes Steel 2.

Saskatchewan Senior.

w-Flin Flon 6, Weyburn 1.

Alberta Senior.

wo-Calgary 5, Turner Valley 5.
wo-Olds 5, Drumheller 5.

Saskatchewan Senior.

Weyburn 5, Yorkton 4.

Pacific Coast League.

w-Seattle 4, Spokane 3.
w-Played Wednesday.
o-Overtime.

British National League.

Greyhounds 1, Wembley Lions 1.
Wm. Monarchs 4, Brighton 4.

Ottawa Senior City.

Montagnards 9, La Salle 3.
R.C.A. 9, Hull 3.

Exhibition.

U. of Toronto 4, Boston O's 0.
St. Nicholas 4, U. of Montreal 3.
Queen's 2, Clarkson 1.

ENGLISH RUSTLERS

LONDON—(CP).— Co-operation of the Home Office has been asked by the National Farmers' Union in foiling cattle thieves.

Wrestling

(By The Associated Press)

Hartford, Conn.—Gus Sonnenberg, 210, Boston, defeated Cowboy Joe Maynard, 217, Oklahoma City, two straight falls.

North Bergen, N.J.—Hans Steinke, 242, Germany, pinned Chief Zaharias, 212, Pueblo, Col., 2:57.

Camden, N.J.—Steve Casey, 225, Chicago, defeated George Koverly, 220, Kansas City, Koverly disqualified after 27:15.

Lebanon, Pa. — Cliff Olson, 215, Minneapolis, defeated Hank Barber, 226, Cambridge, Mass., Barber injured after 12:10.

To-day & Sat.
Daily 2.30 - 7.00 & 9.05
A MIGHTY EPIC OF ADVENTURE BEYOND THE KHYBER PASS

The saga of brave men and valiant women . . . their life, their love . . . in the barbaric borderland of India.

Alexander Korda presents
DRUMS
IN GLORIOUS TECHNICOLOR
with SABU
RAYMOND MASSEY
And a cast of 3,000
Released thru UNITED ARTISTS

Extra!
DONALD DUCK CARTOON
"MUSIC WITH A SMILE"
"CAPITOL LATEST NEWS"
CAPITOL

TONIGHT
Dancing
TO
Hal MacFarlane and His Music
WITH CURLY GIBSON
Vocalist
ADMISSION
25c Per Person
Dancing Free
ELITE COURT
The Smart Place to Dance
RICKY ADAMES, Manager

HOCKEY TONIGHT
LAKEFIELD ARENA
Lindsay vs.
Lakefield Legionnaires
INTERMEDIATE O. H. A.
Popular Prices, 25c and 10c

Regent
SATURDAY ONLY

Bob BAKER in The Singing Outlaw
Episode 8, Serial
DICK TRACEY RETURNS
Last Chance To-night To See
THE PICTURE THAT DARES TELL THE TRUTH!
DAMAGED GOODS
LIFE'S GREATEST PITFALL EXPOSED!

TONIGHT AND SATURDAY
DANCE TO
Jack Kennedy
AND HIS BAND
"Canada's Kay Keyser"
At
RYE'S PAVILION
Admission—Men 10c; Ladies Free Dancing, 3 for 25c
Bus Service after the Dance

RADIO PROGRAMS

The programs listed are printed as issued by the stations and are subject to change.

Friday
(Evening E.S.T.)

4.45 P.M.
Girl Alone (NBC) WBEN
Canadian Paintings, CBL
Harry Cool, CFRB

5.00 P.M.
Bill Johnson, WJZ
Nan Wynn, WABC
Social Chronicle, WHAM

5.15 P.M.
Shanks' Orchestra, WJZ
Your Family, WEAF
March of Games, WABC
Yodeling Cowboy, CBL

5.30 P.M.
Crimson Trail, CFRB
Jack Armstrong, WBEN
Don Winslow of the Navy, WHAM
Just Mary, CBL

5.45 P.M.
Little Orphan Annie (NBC), WBEN
Children's Corner, WOR
The Mighty Show, WABC
Closing Stocks Quotes, CBL

6.00 P.M.
Musical Interlude, CFRB
Mixed Ensemble, WEAF
Manhattan Serenade, WABC

6.15 P.M.
Howie Wing, WABC
Claire Wallace, CFRB
Dorothy Rochelle, WJZ

6.30 P.M.
To-day With Bob Trout, WABC
Say It With Music, WGN
Gulden Serenaders, WJZ

6.45 P.M.
Lowell Thomas, CBL
Father and Son, WEAF

7.00 P.M.
Amos 'n' Andy (NBC) CBL
County Seat, WABC
Shaw's Orchestra, WJZ

7.15 P.M.
Jimmy Fidler, WBEN
Lum and Abner, WABC

7.30 P.M.
From a Rose Garden, CBL
Jack Haley, WABC
The Revellers, WEAF

7.45 P.M.
Drama Time, WJZ
Inside of Sports, WGN
Busse's Orchestra, WEAF

8.00 P.M.
Warden Lawes, WJZ
Cities Service (NBC) CBL
Chansonette, CBM
First Nighter, WABC
Johnny Presents, WOR

8.30 P.M.
Burns and Allen, WABC
Lone Ranger, WGN
Miss Trent's Children, CBO
Jamboree, WJZ

9.00 P.M.
Campbell Play House, CFRB
Waltz Time (NBC) WEAF
Jan Garber's Orch., WGN
Plantation Party, WJZ

9.30 P.M.
Horse and Buggy Days, WJZ
Death Valley Days (NBC), WBEN
Dick Jurgen's Orch., CBL

10.00 P.M.
Grand Central Station, WABC
Boxing Bout, WJZ
Lombardo's Orchestra, WEAF
Graham Spry, CBL

10.30 P.M.
Fanfare, CBL
Barrie Wood, WABC
Uncle Ezra, WEAF
Luigi Romanelli, CBL

11.00 P.M.
Looking at the News, WABC
Late News Bulletin (CBC) CBL
Concert Orchestra, WGN

11.15 P.M.
Piano Recital, CBL
Noble's Orchestra, CFRB

11.30 P.M.
Dorsey's Orchestra, WABC
Gaspaire's Orchestra, WJZ
Woodhouse and Hawkins, CBL

12 P.M.
Buddy Rogers' Orch., WABC
Northern Messenger Service CBL
Sammy Kay's Orch., WOR

Saturday
(Morning E.S.T.)

8.30 A.M.
Musical Tete-a-Tete, CBL
Christian Science, CFRB

8.45 A.M.
Morning Devotions, CBL
Jack and Loretta, WJZ

9.00 A.M.
Richard Maxwell, WABC
Breakfast Club (NBC) CBL
The Wise Man, WEAF

9.15 A.M.
Musicale Internationale, WEAF
Montana Slim, CFRB

9.30 A.M.
Marriage Licence Romances, WOR
Fiddler's Fancy, CFRB

10.00 A.M.
Hillbilly Champions, CFRB
Saturday Club, WEAF
Smilin' Ed McConnell, WLW
Three Romeos, CBL

10.30 A.M.
Four Corners Theatre, CFRB
Rakov's Orchestra, CBL
The Child Grows Up, CBL
Charioteers, WEAF

11.00 A.M.
Vaughn de Leath, songs (NBC) CBL
Russia Christmas Service, CFRB
Betty Moore, WEAF

11.15 A.M.
Radio City Four (NBC) CBL
No School To-day, WEAF

11.30 A.M.
Music Styles, WEAF
Our Barn (NBC) CBL
Army Band, WOR

(Afternoon E.S.T.)

12.00 NOON
Milestones in Music, WEAF
Sweet Hour of Prayer, CBL
This Wonderful World, WOR
American Education Forum, WJZ

12.15 P.M.
Cloutier's Orchestra, WBEN
Melody Ramblings, CFRB
Collegiate Revue, WOR
Farm Talk, CBL

12.30 P.M.
Gipsy Trails, CBL
Enoch Light's Orch., CFRB
Call to Youth, WEAF

1.00 P.M.
All Hands on Deck, WABC
To be announced, CBL
University Life, WOR

1.30 P.M.
Ray Kinney's Orch., WJZ
Campus Capers, WEAF
Moods for Moderns, WABC
The Pet Club, WOR

2.00 P.M.
Metropolitan Opera, CBL
Men Against Death, CFRB
Debates, WOR

2.30 P.M.
Krenz' Orchestra, WJZ
Buffalo Presents, CFRB
Alice Blue, pianist, WGN

3.00 P.M.
Merrimakers, CFRB
Music Hall from London, WOR
Metro Opera Series, WEAF

3.30 P.M.
Concert and Rhythm, WJZ
Poetic String, CFRB

4.00 P.M.
Club Matinee, WJZ
Gloomchasers, WOR
Charles Paul, CFRB

4.30 P.M.
Dancepators, CFRB

5.00 P.M.
Chamber Music, CBL
Cosmopolitan Rhythms, WEAF

Radio Log

CANADIAN CORPORATION

	M.	Kc.
CBL	357	840
CKCL	517	580
CBM		1050
CBO		880

COLUMBIA SYSTEM

WABC	349	860
CFRB	435	690
WJR	400	750
WGR	545	550

MUTUAL SYSTEM

WOR	422	710
WLW	428	700
WGN	416	720

NATIONAL (Blue Network)

WJZ	395	760
WHAM	261	1150

NATIONAL (Red Network)

WEAF	454	660
CBL	357	840
WBEN	333	900

Calves Ease 50, Hogs 65 On Week's Sales

TORONTO, Jan. 6.—(CP)—Cows and bulls gained 15 to 25 cents on Toronto Livestock Market this week with other killing cattle steady, the Dominion Livestock Branch reported. Calves dropped 50 cents to $1 cwt. after a steady opening. Hogs lost 65 cents. Lambs were unevenly steady and sheep firm.

The cattle run was light at the opening but heavy truck deliveries swelled the total to around 5,500 head by the close. Weighty steers sold at $6-$7.25 with a few choice heavies at $7.50. Good butcher steers and heifers traded at $6.35-$6.65 with a few tops at $6.75. Common butchers ranged down to $5 cwt.

Butcher cows brought $3.25-$4.85 with some light cows at $5. Canners and cutters were mostly $2.50-$3. Good bulls made $4.50-$5.10, bolognas $4-$4.50. Good to choice fed calves moved at ..$8-$9.25 with mediums downward to $7 cwt.

The few stockers offered went from $4.50-$5.50 cwt. Milkers and springers had better action with prices stronger at around $80 for tested tops. Lowering of the tariff drew a good many Ontario cattle to Buffalo. Returns to the shippers were estimated to be somewhat higher than could have been obtained at the Toronto market.

No Export Orders.

Choice veal calves opened at $10-$10.75. But the market fell off as orders for export failed to appear. The close was weak at $9-$9.50. For choice with bulk of sales from $9 downward. A few grass calves were steady at $4.50 cwt.

Hogs opened steady at $10-$10.15 off trucks for bacons but took a sharp drop to a general $9.50. Sows were sold at $6.75-$7 cwt. off trucks. Due to the presence of many overfinished hogs in the supply, discounts on butchers were increased to $2 per head. The discount on heavy hogs was raised to $3 per head with extra heavies quoted at a discount of $2 cwt.

Lambs from Ontario points sold at $9-$9.25 for good quality with some at $9.50. Three cars of medium to good western lambs traded at $9-$9.40 cwt. Heavies and bucks brought $1 cwt. discount and culls ranged from $6-$7 cwt. Sheep were mostly $2-$4.50 cwt. with some good light western ewes at $5.

Livestock branch weekly summary:

	Cattle	Calves	Hogs	Lambs
This week	5,490	1,752	5,110	1,440
Last week	3,617	574	2,596	511
This week, 1938	4,681	1,489	5,441	1,379

CENTREVILLE

Miss Edith Deyell, B.A., after holidaying at the home of her father has returned to Ottawa.

Miss Margaret Brown, student of Queen's University and Miss Agnes Brown, R.N., of Copper Cliff, spent their Christmas holidays at the home of their father, Mr. W. W. Brown.

Mr. and Mrs. William Bradshaw and family spent New Year's with Mr. and Mrs. Willard Jemison of Hope, Mrs. Bradshaw remaining to spend a week.

Mrs. George Berry, Allie, George and Mr. and Mrs. Ray McLaren were New Year's guests of Mr. and Mrs. Chester Fisher at Bensfort.

Mr. John Moncrief is visiting Mr. and Mrs. Ormy Larmer.

Mr. and Mrs. Ronald Isbister spent New Year's with friends in Peterborough.

Miss Martha Bonner has returned to Cannington to resume her work as teacher.

Oath Of Office Taken By Chief Justice

R. S. Robertson, K.C., is pictured affixing his signature during the ceremonies, in the chambers of the Lieutenant-Governor in the Ontario parliament buildings, when he was sworn in as Chief Justice of Ontario, succeeding Hon. N. W. Rowell, who was forced to resign by ill health. Officiating at the ceremony, LEFT to RIGHT: C. F. Bulmer, clerk of the Crown in chancery, who proscribed the various oaths of office; Sir William Mulock, former Chief Justice; Mr. Robertson and Hon. Albert Mathews, Lieutenant-Governor.

MORE ABOUT—

Hitler Tests

(Continued from Page 1)

Want Danzig and Nemel.

Along the Baltic—and this also was reported to have been discussed yesterday—the Nazis want Danzig and Nemel returned immediately and their influence in Lithuania, Estonia and Latvia firmly recognized.

The possibility of tri-partite German, Polish and Lithuanian conversations in the near future possibly was discussed by Hitler and Beck.

Nazi quarters have expressed impatience that Lithuania has not already handed back Nemel, and the Lithuanian government recently made several concessions to German residents of Nemel.

Poland's concern is with Nazi intentions in the Baltic and the Ukraine. She is less interested in Southern Europe, where Nazi influence is being exerted through trade and political prestige.

Hitler was said in informed quarters to have asked Beck what Poland, as an ally of France, would do in case France and Italy became seriously involved in the Mediterranean area.

What Beck replied was not ascertained. That the question was put indicated to observers, however, that Hitler wanted to know how closely Poland felt herself allied to France in the new European set-up, either as a guide should Poland turn against him or to determine how far he would support Italian demands on France for an African colonial adjustment.

CENTRETON

Officers Elected By Mission Band

(Examiner Correspondence.)

MARMORA, Jan. 4.—The annual meeting of St. Andrew's Women's Association was held on Tuesday afternoon at the home of Mrs. J. Gordenier, the chief business being the election of officers.

The slate: President, Mrs. W. J. Pack; vice president, Mrs. H. R. Haacke; recording secretary, Mrs. H. W. Sabine; financial secretary, Mrs. F. Sweet; treasurer, Mrs. F. R. Wells; visiting and sick committee, Mesdames A. H. Connor, W. A. Sanderson, C. Hamilton, W. Grant, H. O. Loveless, G. O'Neill and Miss M. Brown; parsonage committee, Mesdames E. C. Prentice, E. Gray, E. J. Gale, H. O. Loveless; kitchen committee, Mesdames J. Gordenier, W. E. Gould and Miss M. Brown; auditors, Mesdames E. Gray and E. J. Gale.

Rev. C. W. Hollingsworth presided for the election. Refreshments were served at the close of the meeting.

Caught In The Act

GUELPH, Ont., Jan. 6—(CP). — Caught in the Guelph Tire Hospital, MacDonnell Street, one minute after a call was received at the police station, two Guelph youths pleaded guilty in police court today to charges of breaking and entering and were remanded one week for sentence.

Police officers, out on another call in the radio car, received word from th police station that windows had been heard breaking at the Tire Hospital. They drove immediately to the scene, entered the building, and found John Crawford, 19, and Blake Swift, 17, hiding under a bench.

MORE ABOUT—

9-Cent Gas Tax

(Continued from Page 6)

declared the commission had attacked the problem of wages and hours "boldly" and had "given us some actual decision which the Legislature can consider at its next session."

The Commission reviewed extensively highway building since 1903, considering the relation of highway revenues to net expenditures in view of the fact Ontario's highway debt is not earmarked as such. In the more intensive building period from 1919 to now, the highways debt was estimated at $212,691,010. Total expenditure since 1903, including maintenance and administration, was set at $394,315,397.

The government was advised to assume, besides responsibility for King's highways and Provincial secondary roads, in proportion to the jurisdiction exercised, cost of construction and maintenance of connecting links through cities and separated towns, non-separated towns and villages. Subsidies still would be granted to townships and counties toward cost of road-building and maintenance, extending the principle to urban municipalities.

Trucks Boost Cost 7 Per Cent.

Setting out its extensive classification list for haulage vehicles, the report declared cost of construction and maintenance of highways was increased by approximately seven per cent by reason of the presence of vehicles heavier and wider than ordinary passenger cars and light trucks. It was suggested heavier vehicles be taxed accordingly.

In dealing with the transport industry directly, the commission declared itself convinced "supervision of the standards of equipment, service, hours, conditions of labor and details of operating methods has become a duty devolving upon the public authority "and therefore urged set-up of a three man commission under conditions such "that the members of it can act with independence and security."

The commission recommended that "the basic day for drivers be considered 10 hours with an allowable 12 hours on any one day, making allowance for peaks in the fruit and canning season and other possible exigencies "the commission believes that the usual prescribed working hours might be exceeded by 20 per cent for periods totalling not more than three weeks in any one year."

An eight-hour day in a spread of 12 hours was recommended for city drivers and warehousemen.

With allowance for a reduction of 10 per cent in the cases of drivers residing in low-cost areas, the report called for "an hourly rate such as to yield not less than $24 to highway drivers for a week of 60 hours, and not less than $20 to pick-up and delivery drivers."

40-Foot Motor Trains.

Establishment within three years of a limit of 40 feet, against the present 50 feet, on length of motor trains or assemblages, was urged along with the notation: "The operation of double hook-ups should not be permitted at times when the roads are known to be slippery." But reduction in the maximum width of vehicles now established would not be practicable, it was believed.

Nor would it be practicable, the commission said, "to debar motor transport vehicles from the use of highways on Saturday afternoons and evenings."

While the commission found general agreement on the subject of fixed rates among operators, "nevertheless the evidence definitely showed that the principal source of the drastic competition that has disorganized the motor transport business is the competition between the motor transport operators themselves," rather than competition with railways.

From long study and analysis of fares, it was found that motor bus fares "have been set to be equal to, or less than, rail fares between the same terminals, irrespective of distance or the rate per mile necessary to accomplish such."

When a cobra slipped over the threshold of a saloon in Dundee, South Africa, many customers thought they had had too much, and the bartender had to kill the reptile intruder to allay their fears.

Daladier Tours Tunisian Forts

SFAX, Tunisia, Jan. 6—(CP). — Premier Edouard Daladier today turned the spotlight on Tunisia's strong coastal fortifications against an attack by sea with a call at Sfax, a seaport on the edge of the Tunisian desert.

The premier and his party halted their rail journey north from the inland defence line to see how the French navy can guard Tunisia's flank against sea attack.

The Caid of Sfax, representing the Bey of Tunis, presented the French Premier with an olive branch as a symbol of Tunisia's desire for union and peace."

Daladier replied that "union with Tunisia" is a main part of French defence plans. Cries of "vive Daladier!" from thousands of natives almost drowned out his words.

The visit to Sfax followed Daladier's inspection of the eastern fortiifcation which he described as a journey "from blockhouse to blockhouse, along the fortified line that military genius has been able to erect for the defence of our Tunision frontiers."

"You have been able to judge the loyalty of all the people to France," the Premier said to newspapermen. "It is a stimulating impression I counted upon it but I did not expect so much enthusiasm"

Sfax is one of the best examples of French colonization in North Africa. Formerly a collection of mud huts surrounded by an 11th century wall and with a shallow harbor unsuited for navigation, it has been converted into one of the busiest ports in Eastern Tunisia and its desert soil has been changed into a tropical garden extending 40 miles inland.

Large quantities of phosphates from the Gafsa mines, olive oil, wool and grains now are shipped annually from the excellent harbor which has been dredged out of sandy wasteland and the palm-lined streets and modern homes form a striking contrast to the ancient wall and mosque.

Premier Ousted

Former Premier Wang Ching-Wei, pictured, who, according to reports was expelled from the Kuomintang and also dismissed from all his party and government positions at a special meeting of the central executive committee of the Kuomintang held at Chungking with General Chiang Kai-Shek presiding. Reasons for Wang's expulsion were given for "deserting his post and suing for peace with Japan in contradiction to national policy."

LAKEFIELD

Mis Lulu Smith of Ann Arbor, Michigan, spent the holiday with her parents, Dr. and Mrs. J. C. Smith.

Mr. and Mrs. Lawrence O'Neill and sons Armour and Jack of Kingsmore, N.Y., spent the holiday with her parents, Mr. and Mrs. George Charlton.

Mr. and Mrs. Joe Berhalter of Tonawanda, N.Y., spent the holiday with the latter's parents, Mr. and Mrs. George Charlton.

Mr. and Mrs. John Charlton of Windsor spent the holiday with his parents, Mr. and Mrs. George Charlton.

Miss Janet Sword of Kingston spent the New Year week-end in Lakefield, where she was a guest of Mr. and Mrs. C. S. Tanner.

Charles J. Tanner returned to Kingston on Wednesday after spending the vacation with his parents in the village.

Miss B. Dunn has returned to Lakefield after spending the vacation in Toronto where she was the guest of Mrs. S. J. Gibson and Miss Loretta Gibson.

Jimmy Nichols of S.P.S., Toronto, has returned after spending the vacation at his home.

Miss Kate Simpson of Kew Beach School, Toronto, spent the vacation at her home in Lakefield.

Quality Guaranteed

"SALADA" TEA

CATCH COLD EASILY? VICKS VA-TRO-NOL helps prevent many colds

COLDS HANG ON AND ON? VICKS VAPORUB helps end a cold quicker

FOLLOW VICKS PLAN FOR BETTER CONTROL OF COLDS

(Full details of the Plan in each Vicks Package)

Hall's Bargains In Cold Weather Needs

Light and Dark Striped
36" Flannelette
Medium weight suitable for linings, interlinings and kiddies garments. Good soft quality, nicely napped and in a select range of blended stripe patterns. SPECIAL VALUE, Yard **19c**

Women's Warm Weight
Stockings
All wool and silk and wool mixture stockings for Winter warmth and comfort. Fine, soft quality, neat fitting at ankles. Good range of shades. Sizes 9 to 10½. Pair **89c**

12 Suits Only Flannelette
Men's Pyjamas
Clearing the remainder of our 1.49 line at a sharp reduction. Kite front style, frog fasteners. Choice of neat stripes in pleasing color combinations. Broken size range. SPECIAL FEATURE **1.00**

EXTRA LONG SINGLE WHIP FLANNELETTE BLANKETS

White and Grey . . . Generous Large Size, 70 x 90 Inches

You'll appreciate the extra length and width for ample tuck-in these cold nights. Splendid weight, soft napped finish flannelette in white with colored borders, or grey with rose or blue trim. They're single whipped, warm and of lasting quality. Get several pair to-morrow. EXTRA SPECIAL VALUE, PAIR **2.19**

Single Whipped White and Grey
SINGLE BED BLANKETS
Warm, well napped flannelette blankets for single and twin beds. Choice of white or grey with colored borders. Sizes 54 x 80 inches, single whipped. Another outstanding value in warm bedding. Share it tomorrow. SPECIAL VALUE . . . PAIR **1.59**

1.39 to 1.98 Decorative
Bed Lamps 1.00
Clearing the balance of special Christmas lines at drastic reductions. Taffeta, rayon mixture and other fancy coverings. Various dainty shapes and styles. Complete with socket and cord, less bulb. Rose, Green, Pink, Gold, etc.

Girls' 3.95 Plaid
JACKETS 2.98
Cosy, Warm Blanket Cloth
Only 12 in this special group. Regular coat style, buttoned to throat. Good warm weight blanket cloth in pleasing brown, red and green plaids. Sizes 8 to 14 years. Ideal for sport and school wear. SAVE 1.00 ON THEM TO-MORROW.

Kiddies' 4 to 6 One-Piece
SNOW SUIT
Regular 3.95 **2.98**
Extra savings on warm outdoor togs for small kiddies. Warm blanket cloth suits, buttoned or zipper closing. Choice of plaid top with plain bottom, or all plain colors. Blue, navy, green, wine or brown. All have elastic cuff at ankles, and wrists.

5 Only Girls 6.95
SKI OUTFITS
2 Piece Styles **4.95**
If you wear size 8 or 14 here's a bargain in a snappy, warm outfit for all outdoor sports. Trim fitting slacks with elastic cuff at ankle, snug fitting waist length jackets with contrasting color trims. Especially smart. 4 only, size 8 years, 1 only, size 14. SHOP EARLY FOR CHOICE.

EXTRA SPECIAL SILK HOSIERY EVENT

Kiddies' Wool Mixture
WARM STOCKINGS
Finely ribbed, durable school hose for boys and girls. Fawn shade only in warm wool and cotton mixture with reinforcements at toes and heels. Sizes 5½ to 8½. SPECIAL FEATURE, pair **25c**

Chiffon and Service Weight Irregulars
Not clearing lines but a special purchase of slight irregulars of our 1.00 stockings. More than likely you got several pair of good hose for Christmas. Here's a chance to get hose for everyday wear at special savings. 4 thread weight silk to top chiffons in a splendid selection of shades, also 6 and 7 thread service weight in good Winter shades. Sizes in the lot 8½ to 10½. Shop tomorrow for several pair, the low price makes it worth your while SPECIAL **55c**

36" Tubfast Prints
. . . Patterns as New as 1939
. . . Colorings Fresh as Paint
You simply must see HALL'S superior selection. Thousands of yards of new, crisp wash fabrics . . . scores of patterns suitable for dresses, blouses, children's wear and other home dressmaker ideas . . . You'll want to start sewing right now when you see these grand new creations and marvelous values in vat-dye prints. All 36 inches wide . . . All tubfast. Prices **19c 25c 29c**

After Christmas Sale of
HANDKERCHIEFS
One-Third Off
An opportunity for you to buy lovely linen and fine Swiss handkerchiefs for yourself, and pocket extra savings. Some are counter and display soiled, while others are fresh as ever. Plain tailored types, initialled, lace and embroidery trims. Mostly white, a few colors. Shop early, buy for yourself and for gifts, showers and bridge prizes.

All Women's Coats on Sale One-Third to Half Off

Sale of Traveller's Sample Underwear One-Third Off

RICHARD HALL Limited

LYPSYL SMOOTHS ROUGH LIPS... it's a boon to outdoor girls and men. When lips are rough and dry, just rub on a little LYPSYL—it will make them smooth as velvet. Use LYPSYL as a base for lipstick—it makes the colour go on evenly, keeps the lips fresh and attractive. LYPSYL is a medicated lip-salve, in a handy tube... easily carried in purse or pocket... just as easily applied. Ask for LYPSYL at any Toilet Goods counter. Red, or white the invisible kind that does not show — 20¢ a tube.

The Peterborough Examiner

VOL. LXXXI, No. 4 — PETERBOROUGH, FRIDAY, JANUARY 6, 1939 — PRICE THREE CENTS

MAIN STREET TOPICS

Jabs and Jottings as Picked Up By Examiner Reporters.

SKATING RUINED

Yesterday's mild spell turned the eight free rinks into miniature lakes with more than two inches of water on some of the surfaces. Pools of water were noticeable through the snow on the Trent Canal and on the lower stretches of the lake and behind Engleburn avenue on the Otonabee.

SIDEWALKS CLEANED.

With Sergt. John Thompson and Officer Leo Murphy acting as official "slave drivers" downtown sidewalks were carefully cleaned of slow and slush during the last two days. Police got after the property owners who had neglected the formality of cleaning the sidewalks in front of their property and as a result snow shovels have been busy.

YOUNGEST MEMBER

G. Wilson Craw, the only new member of the Board of Education on this year's slate was formally welcomed by the members last night. He is the youngest member on the present board and enjoys the distinction of serving on a Board of Education in the same school where he received his early education.

SHE WANTED TO SEE IT.

Chief Constable Newhall had an unusual visitor with an unusual request this morning when a winsome little miss of some five summers and winters strolled demurely into his office at the police station and asked "Can I see Archie's new baby?" The small visitor had evidently overheard her elders talking about the gift left by the stork with Traffic Officer and Mrs. Archie Menzies.

ONLY ONE COUNTY MEMBER.

G. H. Thompson, school board secretary advised the members of the board last night that a recent amendment had been made to the High School Act which permitted the county to name only one representative on the school board. George Patton was the county member present last night, and at the conclusion of the meeting expressed his thanks for the consideration he has received from the board members in the past five years.

AN INTERESTING SOUVENIR.

Bob Hendry produced an envelope this morning that contained a card inviting him to a Memorial Service in honor of the late Queen Victoria on Feb. 2nd, 1901 in the Royal Burgh of Ruthergien, Scotland. The souvenir has been with him since that time. Rutherglen, four miles from Glasgow, is his home town and on the day Queen Victoria was buried, memorial services were held throughout all parts of the British Isles.

HOMELESS PIGEONS

Roland Denne and Charles Schooley have been feeding the flock of pigeons which a year ago were the friends of the late "Mick" Hickey, who had a tailor shop on Water street. The pigeons have for years been roosting in the old Royal Theatre, entering through a ventilator, and now will be forced to find new quarters because the theatre is being renovated. They will probably join the 200 or more pigeons which winter in and around the old cereal mill.

SUNG CAROLS

Among the special treats enjoyed by the patients and nurses of Nicholls Hospital each year on Christmas Eve are the carols sung by Fred Mann and his Boys' Choir of St. John's Church, and on Christmas Day the music of the Salvation Army Band. The boys' voices through the hospital corridors and the music of the band on the frosty air seems to bring the spirit of Christmas, even to those most ill.

RELIEF COMMITTEE MEETING

The relief committee, one of the major liabilities of the city council and composed of all its members, is meeting tonight, partly for the purpose of surveying a report for 1938. Alderman Dutton, chairman, hinted the other night that a deficit is likely to be shown, largely resulting from the council's expectations a year ago that employment was increasing and that the relief requirements were declining. By spring, however, it was apparent that industry was slowing down, and subsequent conditions aggravated the local experience.

NO. 7 HIGHWAY MEETING

The first quarterly meeting of the Number 7 Highway Association will be held at the Royal York Hotel, Toronto, on Wednesday, January 18, at 10 a.m. This association was formed during the latter part of 1938, and seemingly has some phases in conflict with the objectives of the Central Ontario Highway Association which was established in the Peterborough-Port Perry-Newmarket area. Mayor T. E. Henry of Stratford is president of the No. 7 association whose announcement mentions a publicity campaign to increase tourist business from the United States over the No. 7 route. It is unlikely that Peterborough will be represented at this meeting.

OFFICER IS ILL.

Provincial Constable David Silvester who had been confined to his home by illness all week is considerably improved to-day, but will be unable to attend to his official duties for some days yet.

CASES ADJOURNED.

Bad road conditions to-day compelled Magistrate O. A. Langley to postpone his usual Friday visit to Campbellford and as a result cases scheduled for police court there this afternoon had to be adjourned.

DONATED 6 THERMOS SETS

Among the gifts received by Nicholls Hospital during the Christmas season were six thermos sets, jug and tray. Thanks are again due to the Otonabee Chapter of the I.O.D.E. who last year donated fourteen of these very useful sets.

GET RID OF YOUR TREE.

Now that the festive season is above over, get rid of your tree with all haste, is the warning given today by Fire Chief George Gimblett. "The trees are now dried out and are a great fire hazard," he said. "Don't store them away in cellars or sheds. Put them outside for the garbage collector to take away."

A HAZARD.

On one of the buildings on the south side of Charlotte street a piece of rusted eave troughing was noticed this morning hanging suspended by a narrow strap of metal. The trough is about eight feet long and a strong gust of wind would probably send it hurtling to the street below and endanger persons passing by.

SLOPPY COLLARS.

Many of the main streeters who pride themselves on being well dressed were observed today with collars that were either crumpled or had the ears standing out at rakish angles. This condition can be readily corrected if the men will purchase what is known as a "spiffy", a cheap and simple little wire gadget that is a boon to men who pride themselves on looking neat.

OVERSEAS MAIL.

Mail for Great Britain and countries via Great Britain, letters addressed via New York, to connect with the steamer President Harding sailing from New York, January 11th, closes at the local Post Office January 9th, midnight. Mail for Great Britain and countries via Great Britain, full mail, to connect with the Steamer Duchess of Atholl, sailing from Halifax, January 14th, closes at the local Post Office January 12th, 7 p.m. Mail for Great Britain and countries via Great Britain, full mail, to connect with the Steamer Ascania, sailing from Halifax, January 15th, closes at the local Post Office, January 12th, midnight. Mail for Australia, Fiji, Hawaii and New Zealand, full mail, to connect with the steamer Aorangi, sailing from Vancouver, January 18th, closes at the local Post Office, January 13th, 4 p.m.

Missions Is Theme Of Prayer Service

Following the theme of "Missions", the third evening service of the Week of Prayer Service was held Thursday night in Murray Street Baptist Church. The speaker for the evening, Rev. Roy Rickard of Colbourne was introduced to the audience by Rev. V. E. Zufelt. Mr. Rickard was probably well known to many of the congregation through his work with young people and camps, said Mr. Zufelt.

Taking his text from the 38th verse of the 18th Chapter of St. Matthew, "The field is the world", the speaker said. "These are perhaps some of the most daring and astonishing words uttered by Jesus, when we consider the amount of known land in those days, inferring also that the Gospel needed the world for its expansion, as well as the world's need for the gospel."

"We are a product of those who believed. We are a product of missionaries. Tracing through the history of the church, with its apparent world Christianization at times, it almost seemed that a new challenge was necessary for its survival. And even now, how similar Christian work is all over the world.

Recalling the work of his classmate Sir Frederick Banting, and his discovery of insulin. Insulin and its healing properties belongs to the world, religion by its very nature must be shared with the world. The story of the Good Samaritan and the Prodigal Son are designed with universal appeal. If our religion is to be worthy of uniting the world, then it cannot be done by secularization," concluded Mr. Rickard, paying tribute to the wonderful fellowship which is embodied in these services.

Assisting in the service were Rev. J. H. Sutcliffe, Rev. J. Douglas Patterson and Rev. F. W. Craik.

Canadian Girl Named

BURLINGTON, Ont., Jan. 6 (CP) —The New Zealand government has appointed a Canadian girl director of physical education at Wellington, as the first step in establishing physical education classes throughout that dominion, it was learned here today when it became known that Helen R. MacDonald of Burlington had been named to the post.

TWO WEEK-END SPECIALS

Rowntree's Chocolate Buds, 19c lb.

All Christmas and New Year's Nuts 15c lb.

Eat More Nuts. They Are Good For You.

DUTTON'S NUT SHOP

406½ GEORGE ST.

I. D. A

BORLANDS offer Lower Drug Prices

2 STORES

PHONE 274 OR 10

FREE DELIVERY

John Marshall Elected Head School Board

John R. Marshall, member of the Board of Education for eight years was elected chairman for the 1939 term, at the inaugural meeting Thursday night, when the new members took the usual declaration of office.

The business agenda was light and the main item was the naming of the various committees. A committee consisting of Mrs. W. R. Morris, Dr. G. R. Scott, V. J. McElderry, K.C., D. G. Melton and W. A. Richardson was appointed to strike the standing committees and the personnel of the various groups is as follows:—

Finance committee—Dr. Chas. M. Scott, chairman; G. W. Craw, V. J. McElderry, K.C., and Dr. A. Moir.

Property committee—H. G. Walker, chairman; G. W. Craw, D. G. H. Melton, W. A. Richardson, Dr. C. M. Scott and the county representative.

Supervision committee—D. G. H. Melton, chairman; Dr. A. Moir, Dr. G. R. Scott, Mrs. W. R. Morris and V. J. McElderry.

Vocational and Advisory committee—J. R. Marshall, V. J. McElderry, Mrs. W. R. Morris, W. A. Richardson, Dr. G. R. Scott, from the board. G. A. Gillespie, Alderman James Dutton, George Hewitt, Ian McRae, Charles Westbrooke and George Carter. A chairman will be chosen at the first committee meeting.

Committee on appointments — The entire board.

Purchase Of Equipment

A letter from Dr. H. R. H. Kenner asking that the sum of $800 be included in the estimates this year to purchase science equipment, art supplies and for the library. This is $150 less than the amount asked in 1938. It was approved.

Another request which dealt with gymnasium equipment including new mats, backboards and hoops for the basketball court and bars was referred to the property committee for investigation.

The board decided that $125 would be set aside as a salary for Mrs. Evelyn Foster who plays the piano for both commercial and academic classes in the gymnasium during the physical training periods. Mr. Craw asked why such expenditure was necessary and was told that there were not sufficient pupils to be had in the school who could play. He expressed the hope that now with a music instructor soon pupils would be available to fill this position.

The board decided to allow the Orfuns basketball team, a C.G.E. team and another from the Y.W.C.A. the use of the P.C.I. gymnasium while alterations are being made to the Y.W.C.A. building. It was explained at the meeting that Miss Caroline Littlefield had given the Board her assurance that the games would be properly supervised, and it was also stated that a similar courtesy had been extended the school by the Y.W.C.A. official when the school was being built. The trustees in the agreement refused to allow the charging of an admission fee.

Mrs. W. R. Morris and D. H. G. Melton moved that the sum of $750 be included in the estimates to provide supplementary reading as required under the new curriculum.

OBITUARY

MRS. MATTHEW EMMERSON.

(Examiner Correspondence.)

TWEED, Jan. 6. — The funeral of Mrs. Matthew Emmerson took place from the family residence in the 8th Concession of the Township of Thurlow, on Wednesday afternoon. Service in the home and at the graveside in Victoria Cemetery, was conducted by the Rev. J. F. Everson.

The bearers were Messrs. Fred Gray, Frank Hudgins, Herman Hudgins, Clarence Marshall, William Sills, and Harry Tummon.

JOHN DOWNARD.

(Examiner Correspondence.)

MARMORA, Jan. 6.—Amid manifestations of deepest respect the funeral of the late John Downard was held on Thursday afternoon, the cortege leaving his late residence for service in St. Paul's church at 2.0 p.m. Rural Dean A. B. Caldwell officiated, assisted by W. J. Cottrell, lay reader. The church was filled to overflowing with mourners and sympathizing friends.

Rural Dean Caldwell's comforting liscourse was based on 1 Cor., 15:58, "Your Labour is Not in Vain in the Lord."

The pallbearers were chiefly near neighbors of the late Mr. Downard, namely: James Jones, Charles Jones, James McAvoy, John Bell, John Finnegan and Wellington Billings.

The remains were laid to rest in Marmora Protestant cemetery.

HERRINGS TO CZECHS

LOWESTOFT, England—(CP).—Each stencilled "A present from the Fishing and Curing Industry of Lowestoft" 130 barrels of cured herrings for the Czechs were sent by steamer for Hamburg on their way to Prague.

SCOTS, WHA HAE

GLASGOW—(CP).—A barrister stated in a case in Sheriff's Court here that in their efforts to imitate Scotch whiskey Japanese distillers went to the length of naming a Japanese town and its spirit product "Aberdeen."

Chairman Of Board

John R. Marshall, member of the Board of Education for eight years and manager of the Canadian Nashua Paper Company who was elected chairman of the School Board at the inaugural meeting Thursday night.

Earl Drope Heads Y.P.A. At Harwood

(Examiner Correspondence.)

HARWOOD, Jan. 5—At the weekly meeting of the young People's Union the following officers were elected for the coming year: President, Earle Drope; vice-president, Joseph Walker; secretary, George Willcox; assistant, Miss Gladys Thorold; treasurer, Miss Dorothy McCulloch; conveners, Miss Doro O'Connel, Miss Marjorie McCulloch, Cecil Lean and Robert Bell; pianist, Miss Lettice Drope; assistant, Miss Jean Shearer.

Rev. H. Mellow had charge of the election and congratulated the society on its past year and wished it a successful 1939.

Mr. and Mrs. A. Lawton, Ronald and Jeanea and Mr. Joseph Walker spent New Year's Day with Mr. and Mrs. Aldrige of Gore's Landing.

Visitors with Mr. and Mrs. F. McCulloch for New Year's were Mr. and Mrs. Fred Lean, sons George and Bobby of Oshawa and Mr. and Mrs. Dawson Sherwin and son Lyle of Ashburn.

Miss Dorothy Lean of Banff, spent the holiday season with her parents, Mr. and Mrs. Frank Lean.

Miss Ina Rosevear returned on Friday from Toronto where she spent the holiday visiting friends.

Mr. and Mrs. Gerald Marriam and Ruth and Mrs. D. Marriam spent the week at their former home in Fenelon Falls.

Mr. and Mrs. Earle Drope gave a jolly party on Friday evening to about fifty young people. The evening was spent in cards and dancing. Charles Burrison moved a vote of thanks on behalf of the gathering, to Mr. and Mrs. Drope.

Duce Studies Proposal Of Jews For Ethiopia

ROME, Jan. 6.—(AP).— Trustworthy sources said to-day that Premier Mussolini was studying a proposal advanced by the United States for settlement of some Jewish refugees in Ethiopia.

They indicated Jewish colonization of some regions of Italian East Africa was among proposals in a memorandum from President Roosevelt which Ambassador Wm. Phillips delivered to Premier Mussolini last Tuesday.

Mussolini, they said, showed an "encouraging attitude."

The Fascist Grand Council already has provided a way for this, having announced on Oct. 7 that anti-semitic restrictions "did not exclude the possibility of conceding controlled immigration of Jews into some zone of Ethiopia, even deflecting such emigrations from Palestine.

Foreign Jews in Italy, many of them refugees from Austria after the German annexation, have little more than two months to leave the country under the decree expelling them by March 12.

NEW LEAGUE

The new Lock Works Athletic Club makes its hockey debut tomorrow (Saturday) morning when four teams swing into action at the Brock St. rink, commencing at nine o'clock, if the ice is all right, and winding up at 11 o'clock.

Dewan Favors Control Farm Products

PORT HOPE, Ont., Jan. 6.—(CP) —Hon. P. M. Dewan, Ontario Agriculture Minister, today said that controlled production of certain farm commodities must be attained if marketing conditions are to be bettered

Speaking here before the Northumberland and Durham Apple Growers' Association at their annual convention luncheon Mr. Dewan said: "We will have to restrict production of commodities we cannot readily dispose of and increase production of articles for which we can find markets.

In the latter category he cited live stock and cheese.

"I am certainly not anxious to see this done by legislative control, but I believe it will have to be done," he said. "I feel it should be largely accomplished by educational methods.

"In these days of surpluses in farm production, there must be a relentless effort to maintain quality. Commodities must be honestly prepared and packed for market. Grades have to be relied on, or they have no value with the purchaser."

Mr. Dewan said he had learned with approval of plans to raise funds within the apple industry to promote and advertise apples. It was in accord with the principle he had always advocated that farmers should help themselves and not rely too much on government aid. Agriculture, he stated, was largely finding its own way while industry and labor had been bolstered by tariffs and legislation.

Mr. Dewan said there were 10,000 acres of bearing orchard in Northumberland, Durham and Prince Edward counties—half the entire acreage of British Columbia orchards. He said that 151,000 bushels of apples had been inspected at the Napanee highway inspection station from October 3 last, when it was opened, to December 24. In all some 1,062 truck loads had been examined. There had been 46 detentions.

The agriculture minister paid tribute to Morley Webster, fruit branch fliield man, for the work he was doing among district orchardists.

Officers Elected By Marmora W.A.

(Examiner Correspondence.)

CENTRETON, Jan. 6.—The King's Own Mission Band held their monthly meeting in the hall on Saturday afternoon with a large attendance. Memory work was recited and the following officers were elected:

Superintendent, Mrs. F. Birney; president, Bessie Ivatt; vice-president, Merle Blogett; secretary, Mabel McKenzie; treasurer, Clarence Birney; World's Friend secretary, Clara Coffey.

Rev. H. W. W. Bromwich then took charge of the installation service. The program committee for February is Edward Walton, Vernon MacGregor and Clarence Birney.

Audry Prettie gave a reading, Clara Coffey and Elnora Hope sang a duet; Mainie Newton gave a reading and the lesson story was given by Mrs. Birney. It was decided to bring Christmas cards for the bale. A social time was then enjoyed and refreshments were served.

Abusing His Horse Gets Driver Fined

(Examiner Correspondence.)

TWEED, Jan. 6. — In local Police Court held before Magistrate Lloyd of Northbrook, in the Township Hall, Tweed, on Thursday afternoon, two cases were disposed of.

John Martin of Thomasburg appeared, charged with causing a horse in his charge, to be worked in an unfit condition. The accused was found guilty, and fined $5.00, and costs of $20.40, with a month to pay, or 15 days in the County Gaol.

Driver Fined,

W. Thompson of Crookston appeared, charged with driving into the rear of a cake company truck, damaging the rear light and bumper. As a result of the charge, Thompson was assessed $27.75, with one mont hto pay the fine, or will face a sentence of 25 days. His driver's licence was suspended for five days.

Snowmobile Finds Going Good On Out Trip But Rain Starts And Highways Become Bare

King Winter had the last laugh yesterday when man with his modern inventions attempted to get the best of the old fellow.

In the morning the Duffus Snowmobile loaded with mail editions of the Examiner set out to buck the drifted side roads in the county and was successful in getting the papers through after the usual motor truck had failed.

The driver Cecil Fowler finished his rounds at Bewdley and started towards Peterborough late yesterday afternoon. During the afternoon it had rained and when he came to Bewdley the highway was bare of snow and the snow-mobile was behind the eight ball so to speak, and unable to travel on the bare highway.

The snow-mobile is an ordinary motor truck with dual wheels at the rear and a set of steel sleighs where the front wheels should be, and it is a splendid vehicle for travelling over unplowed country roads in the winter.

Instead of cutting back and swinging a wide detour over rural side roads, the driver of the snow-mobile telephoned to the garage as a safety measure and the wrecking truck drove down to Bewdley, hoisted the sleighs off the bare pavement and the truck was towed home.

President Appeals For Democracy

Appealing for a united democracy to meet the threat of dictatorships—"philosophers of force"—President Roosevelt is pictured as he delivered his address on the state of the nation to a joint session of Congress. Behind the President on the upper dais are Speaker William B. Bankhead, LEFT, and Vice-President John N. Garner.

The Rambling REPORTERS

COMFORT BEFORE STYLE

Holly McIlmoyle walked down to his brother-in-laws a few night's ago before going to a card party. He was dressed in his usual conservative manner but this time he had forgotten to put on a collar and tie. The little error of omission in dress was called to his attention by Frank Phillips and as they had not sufficient time to return to Holly's home, Phillips volunteered to loan his visitor a tie and collar. The sad part of the story is that Phillips takes a size 16½ shirt and McIlmoyle wears a 15, and to add to Holly's discomfort, the kindly Mr. Phillips insisted on him wearing a bright jitter-bug tie. Holly was all for it however and enjoyed the card party even though his collar was a little large and his tie attracted every eye.—McG.

A SCOTCH TRICK

Twenty years ago Christmas Day Bob Hendry was stationed at Wahn near Cologne in Germany with the army of occupation. At that time he mailed a card to Webber Turner in Peterborough. Two years ago Turner found the card as he rummaged through his desk so handed it back to Hendry thinking Bob might want to keep it as a souvenir, but last Christmas back came the same card to Turner and as a footnote to the greeting was the statement "Twenty years and the world is no nearer universal peace than it it was two decades ago."—McG.

SOME CALENDAR

Friends of a well-known Peterborough business man are chuckling these days, wondering what action his wife will take this year in regard to his calendars.

Last year they portrayed an exquisite bit of femininity lying on an ocean wave 'en deshabille' —that is, they did until his wife got hold of most of them and assigned them to the furnace. So this year he decided that his lady of the calendar must be properly clothed but he determined she should be, nevertheless, an alluring thing, a woman who was capable of tempting men to indiscretion not to mention infidelity.

She is all that Shakespeare ever wrote of Cleopatra, all that Conrad wrote in the Arrow of Gold She has everything: Dressed in sheer silk, holding a dog on leash, she is woman personified. Now what will his wife do?—P.

Teacher Injures Leg While Skiing

Miss Anne Lawrence, 422 Park street north, kindergarten teacher at King Edward School is in Nicholls Hospital recovering from injuries to her right leg, received in a skiing accident.

Miss Lawrence had been visiting her aunt in New Hampshire during the Christmas holidays and while skiing in the mountains had a bad spill that twisted her right leg, injuring the ligaments. She is making good progress.

FIRST GRADE

CREAMERY BUTTER

With Fresh Meat Order

2 lbs. 45c

The above price should have been inserted in last night's advertisement instead of, pound 22c.

GEO. P. BROOK & SON

CUT-RATE MARKETS

Reeve Joseph Guiry Entertains Friends

(Examiner Correspondence.)

DOWNEYVILLE, Jan. 6.—A very enjoyable time was had at the home of Reeve Joseph Guiry when a number of his friends and neighbors gathered at his home, on the occasion of his victory over his opponent, Harry Endicott, for the Reeveship of Emily township. Cards were played during the night and dancing was enjoyed by all with music furnished by Frank Fitch, Joseph, John and Garner Hunter, with Mrs. Perdue and Mrs. Guiry at the piano. A lunch was served at midnight by Mrs. Guiry and her assistants, and after lunch there was step and clog dancing by William Patrick and John Winn, songs were sung by Joseph Winn and Alvin Perdue, also an old veteran, W. J. McGahey, well over the three score and ten year mark sang two songs. also.

Small Boy Runs Into Side Of Car

Five-year-old Donald Lavis, 205 Brock street, was lucky enough to escape with a few bruises when he ran out into Aylmer street Thursday and collided with the side of a passing automobile.

A car driven by Mrs. Alice Leach, 398 Avenue Road, Toronto, was passing at the time and the youngster struck the side of the moving vehicle and fell. He was picked up and taken to a doctor's office where an examination showed that he had suffered only slight bruises from his contact with the car.

Prisoner Killed

KINGSTON, Ont., Jan. 6.—(CP). —Kigston penitentiary officials disclosed yesterday Daniel Thauvette, serving a 15-year term for the slaying of Alex Leriviere of Cornwall, was killed Monday when he jumped from the third tier of cells in the cell block.

Prison officials said Thauvette, sentenced two months ago, suddenly leaped over the guard rail and landed on his head on the concrete floor.

Officials said they were waiting until the inquest, probably on Monday, before disclosing further details.

BEQUEST FOR PEACE

Grateful for the preservation of peace, Dutch bulb growers presented 10,000 tulips to Britain, and the bulbs will be planted in Victoria Tower Gardens adjoining the Houses of Parliament in London.

Travies Let Off Rangers To Lend Hand

The case of Ernest Travies which has given the authorities here so much concern since the boy pleaded guilty in police court on December 2 to the theft of a motor car from Thomas Hughes of North Monaghan, was finally disposed of this morning when the accused was allowed to go on suspended sentence.

When he was first arraigned the circumstances of the case aroused the pity of everybody in court, including Magistrate O. A. Langley, K.C. and Crown Attorney V. J. McElderry. The magistrate, pointing out that he had no option but to sentence Travies to a year's imprisonment since he could not suspend sentence, suggested a remand in the case until the Attorney-General could be communicated with.

This was done and finally the Attorney-General's department pointed out that with the consent of the crown attorney acting in the case sentence could be suspended.

That paved the way for the release of the boy but another obstacle remained. It was still necessary to get some substantial citizen to go on the prisoner's bond. Here Lieut.-Col. R. T. E. Hicks-Lyne, commanding officer of the Prince of Wales Rangers came to the rescue. Travies had been a member of the Rangers and the officer commanding consented not only to go on his bond but assured authorities that he and other officers would take an interest in the boy's welfare and help to find him employment.

This morning when the case was called Magistrate Langley formally asked Crown Attorney McElderry if he would consent to suspended sentence.

"I do so consent," replied the Crown Attorney.

Magistrate Langley then suspended sentence for two years and the accused was freed after he and Lieut.-Col. Hicks-Lyne had signed the bond, one of the conditions of which is that the boy must report at least once a month to his company commander Major Allan MacNab.

"I hope you will do everything possible to justify the confidence that has been shown in you," the Magistrate remarked, pointing out that Col. Hicks-Lyne and Major MacNab had taken a great interest in the case and that he himself and the Crown Attorney had assumed considerable responsibility in the matter.

Judgment Laid Over

For the fourth day in succession Thomas Madill occupied a place in the prisoner's dock in police court this morning.

Today Magistrate O. A. Langley, K.C., was to have delivered judgment in a charge against Madill of breaking and entering the shoe store of P. J. Hickey but this morning the magistrate announced that as Madill was on remand anyway on another charge and as he himself wished to check the shorthand evidence with his own notes, he would defer judgment until next Tuesday.

Madill was acquitted on Wednesday on a charge of attempting to break and enter an F. and G. store and still faces trial on a third charge of stealing an overcoat and hat.

NOTICE

The annual meeting of the PETERBOROUGH INDUSTRIAL EXHIBITION will be held in the City Council Chamber, Peterborough, Thursday, January 12th, at 2 o'clock p.m.

THOS. BROWN, President

F. J. A. HALL, Secretary

You Are Invited To the Forum

George Street United Church, Sunday

JANUARY 8TH, 3 P.M.

TO HEAR

Rabbi Samuel Sachs

Subject — "The Art of Harmonizing In A Discordant World."

Rabbi Sachs is a distinguished speaker and one of the outstanding welfare workers in Toronto. At present serving on the executive board of 20 welfare organizations. He is chaplin of a branch of the Canadian Legion, B.E.S.L. and for the imperial veterans of Ontario and has received a Coronation medal from his majesty King George VI in recognition of "Social Service Rendered."

Both men and women invited to this meeting.

FICTION AND FEATURES

ROMANCE INC.

BY OREN ARNOLD

CHAPTER 43

"I guess I've GOT to get the police," Worthington declared, turning to rush away. The young fellow was doubly hurt and scared now.

"Wait!" commanded Dr. Holgate, running to halt him. "Wait, I tell you. I must make all of this clear!"

YOUNG GURLEY turned to run from the washroom as excitedly as he had run into it. He had announced his intention of getting the police because of the planted bracelet, this still being the only course he could think of. And he had been hurt by finding Holgate in such a surprising situation, practising gambling with whiskey at hand.

"Stop, I tell you!" the older man commanded. He darted after Gurley and caught his arm. "Wait! Come back here and let me explain! You must not have me arrested. You musn't do this!"

Holgate was stronger, and older. And a professor as well. He could command obedience. Moreover, Worthington was relieved to have someone actually direct him, for he himself had been terribly confused.

"Now sit down here, Gurley, and listen to me." Dr. Holgate's chin was firmly set now. "I want you to know I have been a fool. I apologize deeply. I am not—not like that at all, Gurley. I want you to believe me!"

He looked intently at the lad.

"That whiskey—it was a mistake. I drank none of it. I tell you the truth—I did buy it, and planned to drink it, just to see what the effect would be. I wanted to learn—I wanted to be accepted by some of the young people who do drink, and I fancied this was the proper way to go about it. This and the gambling, too. I see now it was a mistake. I do not countenance such things! I am deeply shamed. In your presence, sir, I humbly apologize."

"Why, it's all right, Dr. Holgate." Young Gurley was astonished anew at this confession. "It's nothing, I mean—I wanted the police for—"

"Oh, but it was! It was disgraceful. But any man will make a fool of himself at times, I fancy. I am genuinely ashamed of myself, Gurley. You brought me to my senses. You—you frightened me, I suppose; shocked me. I am glad that you did. I owe you a debt of gratitude."

"No, sir. I wasn't intending to butt in on you anyway. I was trying to tell you about Sara Sue!"

"Eh! What?"

"Yes, sir, Peaches and Sara Sue. Peaches is trying to frame her, I tell you!"

"Frame? You mean—?"

"Absolutely!! She's a devil, that Pomeroy girl is, Dr. Holgate! She is. I admit I did get a surprise finding you here like this, but it's all right. I know people can make mistakes. If you didn't want the liquor, what were you doing with it?"

It wasn't a very coherent speech. But then, Worthington was still excited.

"I—I changed my mind, after you caught me. I am grateful for that. Never again will I so ignore my own pride and self-respect, Gurley! But what are you saying? About the girls—?"

"Don't mention it, sir. Any man can make a mistake. Everybody knows you are swell ,Dr. Holgate. I do myself. I—I won't mention it. You see, I—"

"Tell me, Gurley! What about Sara Sue?"

Sara Sue!

Thornton Holgate had just vowed to himself that he despised Peaches Pomeroy. Now when a lad mentioned Sara Sue Davis, something stirred profoundly in him.

"She's in danger, I tell you, sir! That's what I was doing—I mean—I was trying to find somebody, trying to do something. You see, I was hid in the palms, and this Pomeroy woman got Sara Sue's coat and tore open a hole and then put her diamond bracelet—you know that expensive one—in the lining and—"

He talked fast, but he told the whole story. He had to be probed several times. But Dr. Holgate got every detail. His own mental fog had been cleared. Facts were assembling themselves in his brain, significant facts. Somebody had been plotting a mean, sneaking trick. Sara Sue Davis was in danger!!

"Yes, sir, every bit of it! It was no joke. Peaches looked like a shedevil, I tell you. Gosh, I'd hate to have that girl down on me. And she hates Sara Sue. You maybe didn't know it, but Bob Towne used to run around with Peaches all the time. People said they were engaged. I guess he got wise to her, too. Anyhow, he dropped her this year, and he's going to marry Sara Sue."

Dr. Holgate's mouth popped open in fresh surprise.

"Marry Sara Sue?"

"Yes, sir. I know all about it. I was close to them, until my Marcia and I got married. Sara Sue helped us. Bob is crazy about her. He's out of training now, and he'll be making love hard. We've got to help them, don't you see, Dr. Holgate? Sara Sue helps everybody else with their love affairs. She helped Marcia and me. I'd do anything to help her. Don't you see?"

Indeed he did see!

He, Thornton Holgate, understood far better than the young student realized. Nobody knew how close to Sara Sue the professor had been, how he, to, had been receiving her guidance, had been coming more and more to admire the lovely widow.

And now—Bob Towne was to marry Sara Sue! The freshman had declared it.

No! No, no! The thought appalled Thornton.

Why—he—he loved Sara Sue himself! Oh, he did! He had not realized it until lately, had never quite admitted it fully in his own heart before. He had felt duty bound to go on with wooing Peaches Pomeroy. Obligated. Promised. A matter of pride and principle But now—Oh, my Lord!

"You say that Towne—Towne is—courting her?"

Sure! He's crazy about Sara Sue, and I don't blame him. You ought to know her, Dr. Holgate. I'll introduce you. Or I guess maybe you have met her already, but I mean she's swell and all. If she wants Bob she ought to have him. She ought to have whatever she wants. She ought to—"

Dr. Holgate almost groaned. Introduce him! Why, he knew Sara Sue intimately. Knew her and loved her—and hadn't told her so. He could and should have been paying court to her all these weeks. All the fine days since school opened. He who had been so damnably blind!

Of course she would like Towne. Towne was a hero, a football hero. And about her own age. He, Holgate, was almost five years older than Sara Sue. That dawned on him now as another terrifying fact, as if it were a sudden high wall between him and the girl he loved—and with Bob Towne on her side of the wall. She at 23, and he at 28. It was heart rending, he felt.

"T. J Sanders is crazy about her, too" the excited freshman was babbling on "He brought her tonight—Bob was still under football rules. I guess I could go tell T. J. and Howie Ladd likes her, and Al Taylor, and Fred Randolph. They all—"

Dr. Holgate grabbed the boy's arm.

"You mean that these others have been courting her, too? Calling on her "

"Sure. Everybody's crazy about Sara Sue, Dr. Holgate. Why, I even dated her myself before I met my Marcia. That's why I can't let Peaches—"

The significance of that struck Thornton forcefully. If other men, apparently several other men, were making love to Sara Sue Davis, it must be that she was not yet committed to one man. Conceivably Bob Towne wasn't yet the victor!

"What about her?" he suddenly demanded of Worthington. "Is she favoring just one? Has she chosen one of them? Towne, maybe?"

"No, I don't think so. But say, I can't sit here and talk! I've got to do something about that trick, haven't I? About the bracelet!"

"Yes! I should say so, Gurley. Come on."

They departed at once.

An hour later a colored janitor, drifting through the washroom with brush and dustpan picking up cigaret butts, found two dice and a full bottle of whiskey—to his combined delight and surprise. He never knew how they came here.

The professor and the freshman found the checking room still deserted. They had come around the dancing crowd without attracting attention. Worthington ducked back of the counter and got Sara Sue's coat at once.

"See? See? Feel it—it's still here!" He was squeezing the bottom of the garment.

Dr. Holgate took it and felt the bracelet within. His alarm mounted as he began to verify what he felt might have been a hoax, or an error on the boys part.

It was quite a job to remove the bracelet without tearing the coat. It had to be worked up the lining to the small hole that Peaches had made, a rip almost invisible. But when he finally had the piece, Thornton knew it was of great value.

"Amazing!" muttered he. "Something knavish was afoot here!"

"I told you so, didn't I?" Worthington whispered "We gotta DO something!"

(To Be Continued)

The Examiner Home Service

Jolly Games Make Your Parties Hum

What a merry scramble—as Kate calls, "Who'll be rich, who'll be lucky?" She holds aloft the "Money Vine"—a cord dangling numbered paper leaves for guests to "pick."

Lucky numbers? Kate reveals the three that win, promising wealth and prosperity to guests who chose them.

Your parties pop with fun when you cram every minute with such jolly stunts!

Here's "Solo Laughs." Pass out slips of paper, each describing a different kind of laugh—the laugh of the office boy when his boss cracks the same old joke, the laugh of a "timid soul" whose skis have landed him in a snow drift, the laugh of a man who's won the sweepstakes.

Guests one at a time read slips aloud and "perform" accordingly. Have a prize for the most convincing laughter.

Lots more grand party ideas and games in our 32-page booklet. Stage a rip-roaring Jamaica Gingeree or a gay Shipwreck Party. Have fun with such jolly stunts as the Sleigh Bell Huddle, the Hayseed Party Line, the True Love Handicap, Spiffy menus.

Send 15c in coins or stamps for your copy of WHAT'S NEW IN PARTIES to Examiner, Home Service, Peterborough. Be sure to write plainly your NAME, ADDRESS, and the NAME of booklet.

MARMORA

Among those attending the funeral of the late John Downard from outside points were Mrs. M. Walsh, St. Catharines, Mr. Sam Downard, Cobalt, Mr. and Mrs. Arthur Burns, Peterborough, Mr. and Mrs. John Simmons and Miss Goldie Jones of Campbellford, and Mr. John Benson and son, Ivanhoe.

Miss Beatrice Caldwell returned to Toronto on Monday to resume her studies at the High School of Commerce there.

Panama's unemployment problem is becoming acute.

DOROTHY DIX

Husbands Know They Are Easy Prey For The Wiles Of Women And Do Little About It, So It Is Up To Wives To Be Smarter Than Sirens

WHEN a married man forsakes his legal spouse for a younger and fairer lady with more umph to her, his wife invariably claims that he was stolen from her. Thus does she save her face and prepare an airtight alibi for him in case he discovers that forbidden sweets have become dust and ashes in his teeth and he desires to return to home and Mother.

In this way are the amenities preserved, for who can blame a poor, little, helpless boy, who is only six feet high and 45 years old, for being kidnapped by a nasty, bad, old flapper, with big eyes and golden curls, and long red fingernails, who lured him into her den by singing a song about how handsome and wonderful he was? The poor innocent just didn't know any better than to follow her.

Now without doubt the wives are in the right of it in many cases, for there are enough authenticated instances of women who have had their husbands snitched from under their very eyes when they happened to be looking another way for a moment to lend color to the love-thief legend. Nor can any one deny that many wives have found that it was just about as safe to leave their husbands alone with their best friends as it was to leave their pearl necklace in an unlocked drawer. For to many women to see a thing is to want it, and the mere fact that it belongs to some one else does not restrain them from taking it.

Still and all, the love thief who rates more than an amateur standing and who gets beyond a mild flirtation with another woman's husband is comparatively rare. It is seldom that one has the skill and knowledge of how to jimmy a way into a man's heart or carries enough TNT in her personality to blow up his conscience and his fear of Mrs. Grundy and make away with him if he puts up any sort of a fight, or tries to protect himself against her. So we are led to the conclusion that when a husband is stolen it is generally an inside job and that he was, at least, accessory before the crime.

Of course, there are exceptions to this rule. All of us know staid, domestic, unromantic, middle-aged married men who have been stolen from their wives are ruthlessly as a stick of candy is taken from a baby. Left alone, these men would have been faithful husbands and gone contentedly on to their golden wedding days believing in the sanctity of the home and that their Marias were their hearts' desires.

But a predatory lady happened along and marked one of these Darbys for a good thing. By tricks that are dark and ways that are vain she proceeded to purloin him from his rightful owner. If she was young and good looking, she turned all her batteries of sex attraction on him. If she was older and not so pulchritudinous, she "understood" him and made him believe that the wife who had known him for twenty-five years didn't. In either case she doped him up on overdoses of flattery, and before he knew it he, who had always walked the strait and narrow way, found himself swinging down the primrose path. He never knew how it happened, but the woman who tolled him away from his home and wife and children knew.

It must be admitted that the great majority of stolen husbands appear to make little effort to protect themselves. They know that the feminine bandits are abroad in the land and that at any moment they are liable to be held up by a pair of blue eyes, that are every whit as dangerous as a blue-nosed revolver, and captured. But instead of fleeing from danger they run into it.

Do married men, aware that the flesh is weak, fill their offices with aging and homely spinsters who would make their wives look like Miss Americas by comparison? Not at all. They surround themselves with youth and beauty and let the devil take the consequences. Even when a married man begins to suspect that a woman has designs upon him, does he lock himself in his home and tie himself to his wife's apron string? Not much. He steps out with her. All of which leads us to believe that generally when a husband is stolen, Barkis was willin'.

And, of course, when a husband is stolen it is very often due to the negligence of the wife. She thought she had something she couldn't lose, so she didn't keep it under lock and key or bother about its safety. She let herself get slouchy, and there were other women who were easy on the eyes waiting to grab him. She let home life get dull and she nagged and fretted him, and there were gay places to go to and gay ladies waiting for him.

And so she lost him because she didn't take the trouble to keep him. There are always thieves waiting for pick-ups.

DOROTHY DIX.

Copyright Ledger Syndicate.

Readers writing Dorothy Dix are asked to enclose a self-addressed envelope and also a three-cent stamp.

LAKEFIELD

Mr. Leo Garvey of the Port Arthur Collegiate Institute staff returned on Monday after spending the Christmas vacation with his mother, Mrs. T. Garvey, at his home in Smith.

Mr. E. W. Bailey and Miss Mildred Bailey of Lakefield returned on Tuesday from a ten-day holiday in New York where they were the guests of Mr. Bailey's sister, Mrs. D. J. Biggar, of Long Island, N.Y.

Mr. and Mrs. A. Haughland of Toronto spent Christmas and a part of the Christmas vacation in the village, where they were the guests of their son-in-law and daughter, Rev. and Mrs. H. R. Howden.

Miss Etta Garbutt of the Ontario Hospital staff in New Toronto spent New Year's in the village with her parents, Mr. and Mrs. Bruce Garbutt.

Mrs. H. R. Howden returned to the village on Tuesday after spending New Year's in Toronto with her parents.

Friends of Mrs. Allan Dawe will be pleased to learn that she has sufficiently recovered from her recent illness to return to her home here.

Mr. W. A. Dawe and Mr. Allan Dawe of Toronto spent New Year's week-end in the village where they were guests of Mr. and Mrs. Fred Crawford.

Rev. H. R. Howden spent New Year's with his parents, Mr. and Mrs. W. G. Howden in Peterborough.

Mrs. Waterbury of Lakefield is visiting in Hamilton at present.

Miss Barbara Brown of Lakefield is spending a two weeks' vacation in Belleville, where she is the guest of her grandmother, Mrs. Alexander Moore.

Miss Marion Comrie of Keene has returned to the village to resume her duties on the Public School staff. Miss Comrie spent the Christmas vacation with her parents, M and Mrs. J. F. Comrdie.

Miss Aileen Young of the Public School staff spent the vacation with her father, Mr. F. M. Young, at Young's Point.

Mr. W. F. Munro spent the Christmas holidays at his home in Toronto.

Mr. E. H. Brohman, Lakefield High School's capable science and agriculture teacher spent the vacation with his parents in Ayr, Ont.

Mr. John Davison, on the staff of the Royal Bank, Lakefield, spent the Christmas and New Year holidays with his parents in Port Hope.

The Examiner Fashion Service

This smart new "wrap-me-up" will give you a marvellously slender appearance. It's so easy to slip in and out of....only one belt fastening.. ..you're ready for kitchen chores or to prepare afternoon or evening refreshments. The two huge pockets will be found very useful besides decorative. Ric rac braid makes an attractive trim on the shoulder straps, belt, pockets and around the top of the snug surplice closing bodice. If you are partial to monotone cottons, a touch of colorful embroidery makes a very gay trim. It cuts in one-piece from top to hem....is quickly run up on the sewing machine....will be easy on your pocket book. The pattern includes a diagrammed sewing instruction chart, that enables even a child to make it.

Style No. 2144 is designed for sizes small, medium, and large. The medium size requires 3¾ yards of 39-inch material with 4 yards of braid.

The Examiner,
Please order for me:
Pattern number.....
Size .....
My Name .....
Address .....
.....
I enclose 15c for postage

Treasurer To Pay

WINDSOR, Ont., Jan. 6—(CP). —Judge J. J. Coughlin awarded Union School, Section 18, Gosfield North a $687 judgment today against Forest W. Wales, former treasurer of the school section.

The school section sued Wales for $800 alleging he failed to account properly for the money during the period he was treasurer from 1921 to 1933. Coughlin held Wales had failed to account for $687 discrepency between the annual receipts and the money he had accounted for in the annual reports.

GOODNIGHT STORY

By MAX TRELL

Father was teaching the two children how to play checkers. Knarf and Hanid, the shadows of the two children, watched. Or, I should say, Hanid watched. Knarf was much too curious just to watch. He wanted to play.

"I understand all the rules," I cried eagerly, trying to reach up to the table and help push the little red and black counters round.

But no one paid the slightest bit of attention to him. No one ever pays any attention to shadows.

However, when the game finally began between the little boy who was Knarf's master, and the little girl who was Hanid's, Knarf said to Hanid: "I've got a wonderful idea!"

Hanid shook her head. She didn't think much of Knarf's "wonderful" ideas. She told him so.

"But this idea is wonderful."

"What is it?"

Knarf [illegible] o na black one.

"Well! [illegible] make ourselves small. Then we can sit on top of the counters while they're being moved around. You can sit on a red counter because that's your mistress' side. I'll sit on a black counter because that's my master's side. We can watch the game and see everything that happens. And we'll get a good ride, too. It will be fun."

Hanid thought about this idea for a moment or two. Finally, she said: "All right. I don't think it will do any harm. The children won't mind."

So the two shadows made themselves small as peas and sprang lightly on the counters, Knarf on a black one and Hanid on a red one just opposite her.

Oh! it was fine fun — while it lasted. The counters on which the two shadows were sitting, with their knees pulled up to their chins, were moved from one square to the other. How Knarf shouted with glee when the counter on which he was sitting was lifted over the red counter on which Hanid was sitting, and Hanid and her counter were put out of the game!

"You've been jumped!" he cried. "You can't play any more!"

But Knarf had a surprise. For suddenly Hanid's mistress got one of her counters in the last line, and she reached over and set Hanid's counter back in the game, with the shadow-girl now sitting high on a double counter. She was a queen!

And did Knarf become a "Queen," too?

Yes—but instead of riding on top of the two counters, he suddenly found himself squeezed between both of them. And that's how poor Knarf finished the game of checkers—riding between two counters, with his arms and legs and head sticking out, like a very uncomfortable turtle.

(Copyright, 1938, by King Features Syndicate, Inc.)

The Stars Say . . .

By GENEVIEVE KEMBLE

For Saturday, January 7

This may prove to be a day in which to "cash in" on much previous effort or meritorious performance, judging by the lunar transits. It is propitious for reaping after much diligent and efficient work, although there may be sudden change of plans or even environs or backers. It would be well to defer these rearrangements and to pursue objectives on lines already proving sound and practical.

Those whose birthday it is are to have the opportunity for making good or profiting from past performances of merit and practicality. Industry, fidelity, and steadfastness, as well as ability, are to enlist ready support for promotion of worthwhile projects. However, there may be lures to change one's place or plans. Hasty decisions in this connection are hazardous.

A child born on this day may be steady, persistent, industrious and dependable, although at times it may exhibit traits seemingly changeable and erratic. These may be attributable to the "eccentricities of genius." However, its worthy ambitions should be fulfilled.

Fish Cast Ashore

HENDERSON HARBOR, N. Y., Jan. 6—(AP).—Residents of Ontario are having fresh fish dinners without having to catch them. Last week's heavy windstorm dashed waves and spray far ashore, bearing whitefish, bass, ciscoes and other lake fish which froze almost immediately and were picked up by shore dwellers.

Children's Coughs Quickly Relieved

It is hard to keep the children from taking cold; they will run out of doors not properly clad; have on too much clothing and get overheated and cool off too suddenly; they get their feet wet; kick off the bed clothes at night. The mother cannot watch them all the time, so what is she going to do?

Mothers should never neglect the child's cough or cold, but on its inception should procure a bottle of Dr. Wood's Norway Pine Syrup. It is so pleasant to the taste the youngsters take it without any fuss.

The T. Milburn Co., Ltd., Toronto, Ont.

Fight that COLD with FEEN-A-MINT 47

the delicious chewing gum LAXATIVE

OUR BOARDING HOUSE —with Major Hoople

SCOTT'S SCRAP BOOK —By R. J. Scott

PERSONAL AND SOCIAL

THE editor of the Women's Page is anxious to make the page as interesting to its readers as possible. Will you please call the Social Department at 1600 or drop a note, in care of the Women's Page, if you know of any social events, personal news or interesting items? As the page is closed at 1 o'clock, it is well to send news in as early in the morning as possible.

Mr. and Mrs. Douglas Smith, Walton Street, are celebrating a fifth wedding aniversary to-day.

✧ ✧ ✧

Mr. and Mrs. E. Trethewey were holiday guests of Mr. and Mrs. Stewart Graham, Westwood.

✧ ✧ ✧

Mr. A. Brault, Jr., of George Street, is to-day celebrating a birthday anniversary.

✧ ✧ ✧

Congratulations to Miss Josephine McCarthy of George street, who has a birthday today.

✧ ✧ ✧

Miss Mabel Roseborough, who was a guest during the holiday of Mrs. William Chamberlain, Norwood, has returned to the city.

✧ ✧ ✧

Mr. John McLachlan has returned from Seagrave, where he spent the holidays with his parents, Rev. J. and Mrs. McLachlan.

✧ ✧ ✧

Mr. Gordon Bennet has returned to Saskatchewan following several weeks' visit in Reaboro with Mr. and Mrs. H. Thurston.

✧ ✧ ✧

The many friends of "Roberta" will be sorry to hear of her illness, and that she is confined to her home on Hunter Street.

✧ ✧ ✧

Mr. Roy Elmhirst of Asphodel, graduate of Norwood High School, has left for Australia with Premier Hepburn, and will act as the Premier's confidential secretary.

✧ ✧ ✧

Mr. and Mrs. F. R. Budden of 140 Morrow street will entertain at a small informal party tonight in honor of their niece, Miss Marion Elizabeth Smith of Ottawa, who is spending a week with them.

✧ ✧ ✧

A daughter (Marylou Pansy) was born on New Year's Day, January 1, to Mr. and Mrs. George S. Wheatley, Jr., of Port Hope. Mrs. Wheatley was the former Marian Collison Neals of Peterborough.

✧ ✧ ✧

Mr. Richard F. Eason of Keene, a pupil of Frederic G. Mann, L.Mus., was successful in passing with honors, securing 95 marks, Junior Theory Examinations of McGill University Faculty of Music Examinations held during last month.

✧ ✧ ✧

Mr. and Mrs. Harry Seabrooke of Cavan were given a delightful surprise party on New Year's Eve when thirty old friends and neighbors from Otonabee called at their home to wish them the Season's Compliments, and remained with them to welcome in the New Year.

✧ ✧ ✧

An interesting social event of tonight is the third annual Complimentary Liberal Workers' Reunion, under the auspices of the Peterborough Liberal Association, the Liberal Women's Association, and the Young People's Liberal Association, of which J. J. Duffus, M. P., will be host.

✧ ✧ ✧

Entertaining on the occasion of her twentieth birthday, Miss Gwen McFadden of 16 Lisbeth Street was hostess to a number of girls from her Sunday School Class on Wednesday evening. Among the guests were Doris Davies, Doris Withers, Jean Crummie, Emily Ladell, Hilda Hayes, Marjorie Pratten, Ruth Pratten, Edna Revoy.

✧ ✧ ✧

The residents of Anson House enjoyed an interesting evening of moving pictures of the unveiling of the Monument at Vimy Ridge, through the courtesy of Mrs. J. K. Hughes. The pictures were shown by Mr. Ross Hood. Movies of the re-union of veterans in Toronto last August were also included in the evening's entertainment.

✧ ✧ ✧

The marriage was solemnized at Evanston, Illinois, during the month of December of Alice Judson Curtiss, daughter of Professor and Mrs. David Raymond Curtiss of Evanston, to Albert William Tucker, son of Rev. W. B. and Mrs. Tucker of Toronto. Rev. Mr. Tucker, father of the bridegroom, was a minister of the former Norwood Methodist Church.

✧ ✧ ✧

Mr. J. Branson was elected president, and Rev. T. H. Floyd Honorary President of the Men's Club, St. George's Church, at a meeting and election of officers held this week. Mr. J. Cooper was chosen as vice-president; Mr. G. Martin, secretary; Mr. A. Sima, treasurer; Mr. H. Bradley, Mr. Watkiss, Mr. F. Hopgood (past president), Social Committee members.

We Noticed

....Now that the excitement of the holiday season has died down, and there is time to think of something besides teas, entertaining or balls, don't you begin to feel that your entire wardrobe looks like a two-year-old Christmas card—rumpled, and out of date, and very tired?

✧ ✧ ✧

....If you find that your Winter frocks look positively dusty and the "first robin" Spring things have not yet arrived, why not break into print? Prints are really making headline news in fashion stories this year—and for a good reason—they're lovelier than ever.

✧ ✧ ✧

....We've noticed several bright little numbers that made their appearance in local shops a couple of days ago—one, in stunning colors, has that sharp, striking type of design that is so chic—and, usually, so hard to find. It is in white and navy with royal blue, with a sash that crosses under the bust and ties in back, and unpressed pleats that are released below the hips to give front fullness to the skirt.

✧ ✧ ✧

....Another frock is the sort of print that is becoming to everybody, and in excellent taste for all informal occasions. The colors you'll be wearing next Spring are featured in its small, all-over flower design in multi-colors with rose, fuchsia and blue predominating. Its silhouette is an advance Spring fashion—the neckline high and collarless, the shoulders shirred, and stitched-down pleats in the bodice to give bustline fullness.

The first meeting of the "Happy Hour Club," organized during the holiday week, was held in the Y.W.C.A. on the evening of January 4th. An interesting program of games and music was enjoyed, with Miss Teressa Heffernan at the piano. Officers will be elected at the next meeting, Wednesday, January 11. Miss Eva Coombs, Miss Teressa Herfernan and Miss Jean McMahon will be social conveners.

✧ ✧ ✧

Give Joint Birthday Party

Donald and Shirley Fitzsimmons, son and daughter of Mr. and Mrs. M. W. Fitzsimmons, 492 Bonaccord street, entertained at a joint birthday party on Thursday for twenty of their young friends.

Place cards and table arrangements were delightfully carried out in pink and blue, and ribbons reached to each child's plate from a lucky basket in the centre of the table. Two birthday cakes decorated with green candles were at each end, and colored balloons floating from the walls and ceiling were used as novelties. Mrs. James Howe assisted Mrs. Fitzsimmons in serving.

Games, music, and a Major Bowes program provided a happy evening for the young guests, among whom were Barbara Hall, Helen and Doreen Goodfellow, Joan Jackson, Dorothy Murphy, Lenore Edwards, Dorothy MacKay, Beverly Nicholls, Helen Murphy, Florence Kearney, May Lindsay, Vedra Wilson, Margaret Peel, Peter Goodfellow, Donald McDonald, Thomas Taylor, Donald Frize, Fred Hall, James Swanston, Stanley Murphy.

✧ ✧ ✧

Springville Y.P. Are Delightfully Entertained

A delightful social evening was enjoyed during the holiday season by the Young People's Union of Springville, when they were entertained by Mr. and Mrs. John Morrison.

Among those who attended were: Miss Laura Neal, Misses Mina, Flora and Mary Dunsford, Miss Janet McIntosh, Miss Pearl Davis, Miss Ruth Hunter, Miss Irene Clifford, Miss Velma Sweeting, Miss Dorothy Cathcart, Miss Jean Hanbidge, Miss Barbara and Elinor Staples, Miss Helen Earle, Miss Jean Dainard, Miss Mary Hooten, Miss Mildred Ballantyne, Miss Verna and Miss Doris Bradley, Mr. Clairmount Morgan, Mr. Duncan Seymour, Mr. Irvine McIntosh, Mr. Edward Downes, Mr. Milton and Stanley Dunsford, Mr. Ed. Dainard, Mr. Elmer Johnston, Mr. Percy Sweeting, Mr. Jack and Archie Brown, Mr. Jack and Joe Fair, Mr. Willis Cunningham, Mr. William Edgerton, Mr. Ed. Johnston, Mr. Donald Cathcart, Mr. Harvey Clifford, Mr. Roy Hooten, Mr. Harold Davis, Mr. Norman Earle, Mr. Roy Ballantyne, Mr. Stan. Allin.

✧ ✧ ✧

George Street W.M.S. Plans Hostess Tea

Mrs. S. Wildman, 514 Aylmer street, was hostess to members of Group E of George Street Church W.M.S. Thursday afternoon, when the first 1939 meeting was held.

The compliments of the New Year were extended by the president, Mrs. E. Wand. Arrangements were made for a Hostess Tea to be held in George Street Church on February 3, and a committee was appointed to complete arrangements. Thoughts on the New Year were given by each member in response to the roll call. A committee was appointed to take care of arrangements for the Presbyterial supper to be held on January 24.

Mrs. M. Dormer reported two books read during the month of December. Scripture reading was given by Mrs. White, and followed by sentence prayers. A solo, "Happy in the Service of the King" by Miss Gladys Mills; and an address by Mrs. Powers on the new year, in which she stressed the importance of forgetting the past, and urged the members to look forward to the future with courage and a trust in God, concluded the meeting. After the Mizpah benediction, lunch was served by the hostess and her committee.

Fur Coat Should Be Taken Care Of

Here are some "do's" and "dont's" with regard to your fur coat.

DO . . .

. . . hang it up every time you come in (fur coats were never meant to throw down in a heap).

. . . attend to any little splits that appear.

. . . hang you coat in a wardrobe where it is cool yet airy.

. . . have your furs cleaned and "glazed" by an expert once a year.

. . . buy a fur brush or comb and keep your fur "well groomed."

. . . shake your coat before putting it on.

. . . have that button altered if it is quarrelling with those extra pounds you've put on lately. A strain means a torn skin later.

. . . have your furs kept in cold storage during the "close" season.

DON'T . . .

. . . put heavy perfume on your fur coat. Far better to stick little pieces of cotton wool scented with citronella oil or lavender under the bottom of the lining (you can easily stitch up again). The moths dislike this smell.

. . . if your coat needs repairing never take it to just any tailor. Only an expert furrier is qualified to do the work properly.

. . . put your coat away wet. Hang it to dry somewhere away from direct heat.

. . . leave your coat exposed to hot sun for any length of time. The fur coat will lose that silky look.

. . . fall for a "bargain," whether the coaver is hard-up friend or an attractive salesman. The best furs are always what they represent—the best.

FUR BUDGET BALANCER

By PRUNELLA WOOD

If you have a mink coat, you'll want it, anyway; if you haven't, chinchillette is a stunning, inexpensive until-then.

It's made up in the model sketched in an almost full-length wrap that you'll feel comfortable wearing day and night. Generously swagger, the back falls softly in folds to contrast with the flat front. The upright collar stands by itself, and the shoplifter sleeves are muff-wide when you hold your own hands.

The mottled gray markings of the fur, chinchilla-dyed coney, are beautiful, even if they didn't grow that way. It would be lovely with black or your brightest dresses.

With The Girl Guides

Guide meetings start again this week with S.A.G.'s meeting tonight; 1st Company Monday, and St. Peter's Thursday, usual time. Brownies meet Brown Owl on Saturday at old meeting room, and she will take you to new rooms. Will 3rd St. George please bring in draw tickets next meeting without fail.

The Mothers Auxiliary of St. Georges held their monthly meeting on Tuesday, with Mrs. Carter in the chair, Mrs. T. H. Floyd, wife of the new minister, was introduced to the members, and very graciously offered her support to the Girl Guides. At the conclusion of the business refreshments were served by Miss Hilda Houghton, Lieut. and Guide Edna Simmond. Mrs. Whalon poured tea. Will guiders please let Mrs. Whalon have $1.00 fee to headquarters next week. There will be a Guiders' meeting on Thursday at eight o'clock at the home of Mrs. Whalon.

"THE SCRIBE"

Christmas Cards Decorative As Match Box Covers

Don't you hate to dump those holiday greeting cards of yours into the waste-basket, even though you realize that saving them will only add to the clutter of the family desk? Then don't do it. Conventional Christmas cards have a practical year 'round use in the home for those who wish to preserve the attractive designs and sentimental value of Yule greetings. The average greeting card can be usefully employed to remove the unsightly appearance of those match boxes which seem always to find a way to the polished tops of favorite end tables.

Cut-out "L's"

First step in converting the Christmas cards into match boxes is to cut two large "L's" out of cardboard. A convenient size is four and one-half inches on each leg of the "L," and a half inch wide.

The second step is to place the "L's" on the card design until a pleasing composition is seen through the frame thus formed. When the desired composition is obtained the Christmas cards may be marked lightly with pencil around the inside of the framer. This outlined section is then cut out along the penciled lines with scissors or razor blade. After the design has been cut out, it is ready for putting on the box. Rubber cement is the neatest medium to use for sticking the picture to the match box. Rubber cement will easily rub off the surface without smudging should it run over the edges of the cut out design, while glue, paste and other cements may stain.

To Be Permanent

For permanent work, rubber cement must be applied to both surfaces. Place a thin coating of cement on the reverse side of the section from the Christmas card and another on the surface of the box to which the picture is to be attached. When the cement has dried on both card and box, the two may be united. Do not worry about the rubber cement becoming too dry after it has been applied to card and box top for, unlike paste, the drier it is, the tighter it sticks.

The cementing process may complete the operation, but a more finished appearance will result if the box is shellacked after the pictures have been affixed. White shellac will preserve the original color of the scene or design, while orange shellac will give it that mellow, antique appearance.

Do You Know?

That salad dressing will not stick to the side of the jar into which it is poured if the container is first rinsed well with cold water?

✧ ✧ ✧

Cranberry jelly made in individual molds is more attractive than when served in a large mold?

✧ ✧ ✧

If the water bag is oiled with glycerine occasionally, the rubber will be preserved and the water bag will wear much longer?

✧ ✧ ✧

Tweezers are very convenient for removing pin feathers? Or you can "singe" them off by holding the fowl over a flame, turning it quickly to avoid scorching.

✧ ✧ ✧

The odor which strongly flavored foods sometimes leave on silverware even after a thorough washing may be eliminated by boiling in vater to which a generous amount of soda has been added?

If you Spend your Bonus . . . Spend Wisely . . .

Invest in a BULOVA!

A BULOVA Watch is a lifetime investment! Long after your bonus check is forgotten your BULOVA will be paying happy dividends of pleasure and dependable service.

ELSIE BENNETT
GIFT SHOP
345 George Street Phone 1406

Third Anniversary JANUARY

FUR Sale

HUDSON SEAL SWAGGER. Reg. 225.00. Sale 165.00

ELECTRIC SEAL (First choice Chapell). Swagger or semi-swagger. Reg. 95.00. Sale 55.00

CARACUL HEAD COATS (Black, brown and gray). Swagger and semi swagger. Reg. 75.00. Sale 45.00

BROWN BROADTAIL, Persian Lamb or brown Fox trim. Reg. 135.00. Sale 75.00

BEAVER (TWO TONE) SWAGGER, Reg. 95.00. Sale 60.00

DARK BROWN MUSKRAT, 2nd cut. Reg. 115.00. Sale 75.00

CANADIAN BROWN AND BLACK BROADTAIL, Fitch trim. Swagger. Reg. 85.00. Sale 50.00

RUSSIAN RAT SEMI SWAGGER. Reg. 95.00. Sale 57.50

BROWN LAPIN SWAGGER. One only. Reg. 75.00. Sale 45.00

PURSE MUFFS HALF PRICE

J. W. PATOINE
FURRIER
Thirty Years Experience in Peterborough
452 GEORGE ST. PHONE 1585

Sale of WALLPAPER

You will find that it will pay you well to come to our store during this Annual Wallpaper Sale.

Reduced as much as 50%

Many customers were disappointed last Fall. Buy early and avoid disappointment.

Regular 65c Sale Price
30" MAXIMUR WALLPAPER 33c

Beautiful Modernistic Designs
In Sunworthy and Semi-trimmed Wallpapers
Reg. 45c. Sale 23c
Reg. 35c. Sale 18c
Reg. 22c. Sale 11c

Wallpaper Remover ..... bottle 15c
Wallpaper Paste ..... lb. 18c—2 for 35c

Wax Specials
Free Applier with quart Glo-Cote 98c
Johnson's Paste Wax ... 59c
Solpar Floor Cleaner, Pint 35c
Canso Floor Cleaner, Gal. 50c

Beautiful Gifts
Original Etchings 2.00
Oil Color Boxes, from .3.00

COLEMAN BROS.
447 George Street We Deliver Phone 617

ITCH
... STOPPED IN A MINUTE ...
Are you tormented with the itching tortures of eczema, rashes, athlete's foot, eruptions, or other skin afflictions? For quick and happy relief, use cooling, antiseptic, liquid D. D. D. Prescription. Its gentle oils soothe the irritated skin. Clear, greaseless and stainless—dries fast. Stops the most intense itching instantly. A 35c trial bottle, at drug stores, proves it—or money back.

COMSTOCK'S
OFFER SPECIAL
JANUARY VALUES

Real Bargains in newest style Furniture. Look over the list below then drop in and see them for yourself.

3-Pce. VELOUR COVERED SUITE
With woodwork on arms and front. Rich velour cover on the back and cushions of the chesterfield and 2 chairs. The arms are covered in repp. Comfortable Kroehler suite throughout 79.95

EASY TERMS AT NO EXTRA COST

STUDIO COUCH and 2 CHAIRS
All with chrome arms and velour cover. Also included end table, table lamp, floor lamp, mirror, smoker and magazine rack. 11 pieces 99.50

STUDIO COUCH
With back and spring-filled cushions 29.95

Panel Bed, Spring and Mattress
Steel bed with centre panel sagless spring and cotton mattress. Cash only 13.85

WALNUT DINING ROOM SUITE
Table, 6 chairs and buffet in walnut. Also included pair buffet lamps and buffet mirror. 11 pieces 75.00

CEDAR CHEST
Choice of walnut chests. Real values at 19.50. Now 14.95

AXMINSTER RUGS
Choice of bright new patterns 6' 9" x 9' 19.95
4' 6" x 7' 6" 11.95

SOLID WALNUT END TABLE
Regular 2.25 table in richly finished walnut 1.77

3-Piece CHESTERFIELD SUITES
3 ONLY
Each suite complete with end table, table lamp, mirror, cushion, smoker and floor lamp. Each suite and group represents 160.00. Each 99.95

COMSTOCK'S
300 GEORGE ST. PHONE 4683 or 156

EXAMINER CLASSIFIED ADS GET QUICK RESULTS FOR ADVERTISERS

HAVE YOUR AD IN BEFORE ONE O'CLOCK ANY DAY, AND ON SATURDAYS 10 O'CLOCK
WE ARE AT YOUR SERVICE AND WILL GLADLY HELP YOU WRITE YOUR AD. IF NECESSARY

Births
Marriages
In Memoriam Deaths
Cards of Thanks

BORN

PULKINGHORN—To Mr. and Mrs. G. R. Pulkinghorn (nee Margaret Sullivan), on Thursday, January 5, at St. Joseph's Hospital, a daughter, Barbara Diane.

DIED

SPENCER, George.—At his home, Lot 21, Con. 8, Manvers, one mile west of Bethany, on Thursday, January 5, 1939, George Spencer, beloved husband of Mary Margaret Lampkin, in his 82nd year. The funeral will be held from family residence, Saturday, January 7, 1939, at 2 p.m., proceed to Yelverton cemetery for interment.

IN MEMORIAM

McDOUGALL.—In loving memory of Alexander McDougall, who passed away January 6, 1938.

Brave was the heart of him; kindness a part of him.
True to his faith and his fellows he stayed;
None can recall of him traits that were small of him;
None had been hurt by the blunders he made.
—Lovingly remembered by his Wife and Family.

QUINLAN.—In loving memory of Patrick Quinlan, who passed to his rest two years ago, January 6, 1937.

From our happy home and circle
God has taken one we loved.
He is borne away from sin and sorrow
To a nobler rest above.
No one knows how much we miss him,
None but aching hearts can tell;
Lost on earth, but found in Heaven—
Jesus doeth all things well.
—Ever remembered by Wife and Family.

FERGUSON.—In loving memory of Mary Eva Medd, beloved wife of the late Alexander G. Ferguson, who died January 6, 1936.

We know that she is happy
In our Saviour's home above;
Growing fairer as she lingers
In the sunshine of His love.
—Ever remembered by son and daughter-in-law, Mr. and Mrs. Harry Ferguson and Family.

CARDS OF THANKS

The family of the late Mrs. William Hamilton wish to express their sincere thanks to their many friends and acquaintances for their kind expressions of sympathy extended during their recent sad bereavement, and to those who sent floral offerings and kindly loaned cars.

The family of the late Boyd Clute wish to thank their many friends and neighbors for flowers, sympathy and help given during their recent bereavement.

FLORISTS

THE PETERBOROUGH FLORAL CO
Flowers Delicately Arranged for All Occasions.
436 Water. 'Phone 1395. Nights 1688J

COMING EVENTS

First insertion, 20 words or less, minimum charge, 30c. Subsequent consecutive insertions, 40c per insertion. All over 20 words, 2c per extra word per insertion.

BRITISH-ISRAEL LECTURE entitled "The Price of Freedom," by R. E. Wemp of London, Paragon Hall, Friday, January 6, 8.15 p.m. All welcome. Silver collection.

HOSPITAL WOMEN'S AUXILIARY General Meeting, Monday, January 9, at 3 o'clock, in Sunday School Hall of Knox United Church. Dr. G. S. Cameron will speak on the Findings of the Cancer Research Bureau.

EUCHRE PARTY, Lord Nelson Hall next to May's School, To-night, January 6, 8 p.m.

WEEK OF PRAYER. Service To-night, All Saints' Church, 8 p.m.

QUEEN MARY Home and School Association, Regular Monthly Meeting, Monday, January 9, 8 p.m. Interesting program. Everyone welcome.

PERSONALS

SPECIAL — $5.00 OIL WAVE, $3.00. Dixie Simons, 'Phone 1374, 320 Charlotte Street.

RUNDOWN MEN, WOMEN! FEEL FIT in 10 Minutes. OSTREX Tonic Tablets contain newly discovered "bracer" which ends tired, weak feeling, gives vim with FIRST DOSE. If not delighted, maker refunds its low price. Call, write McDermid & Jury, and all good druggists.

MACHINELESS OIL WAVES, $3.95. Regular $5.00. No electricity. All work guaranteed. Mrs. Jones, 186 Prince 'Phone 735.

MINERAL FUME BATH
Nature's Most Complete and Effective Service.
Tel. 3157. 220 Brock.

MADAM MERRIAM WISHES TO ANnounce that the Merriam Beauty Salon, 181 Charlotte Street, 'Phone 1182, will be Open Every Evening from this Date.

WELCH'S BEAUTY SALON, 'PHONE 844 140 Hunter West.—Special Prices on our Permanents for Limited Time. All lines of Beauty Culture. Open Evenings by appointment. Elsie Biears, Manager.

PERSONALS

MAKE YOUR HENS LAY BY USING Royal Purple Specific. W. H. Hamilton, 138 Simcoe Street.

Taxis

NEW CARS!
SAME PROMPT SERVICE!
NEW 'PHONE NUMBER!
3539
CAPITOL TAXI.

FOR SALE

4 Miscellaneous 4

ONE 5-TUBE ELECTRIC CABINET Radio, $10.00. New Radio Guarantee. Terms: $1.00 per Week. Johnston's, George at McDonnel. Open Evenings.

RECONDITIONED SEWING MACHINES $5 up, guaranteed. Parts and Repairs for all Machines. 'Phone 1915W. W Phillips, 174 Hunter W.

SINGER SEWING MACHINE, IN GOOD condition. 'Phone 3157.

CUTTER, BUGGY, CART, CLIPPERS. 633 Charlotte West. 607W.

LADY'S MUSKRAT COAT, CHEAP. 466 Driscoll Terrace.

For Real Values In USED RADIOS
See and Hear Them at
Home Furnishing Company
204 CHARLOTTE. PHONE 1428

'36 GRAMOPHONE RECORDS AND Three Record Albums, a bargain. 'Phont 2932J.

MAHOGANY UPRIGHT PIANO, FIRST-class condition. 'Phone 2284.

WHITE ENAMEL INSULATED OVEN. Findlay Gas Range, in excellent condition. 'Phone 3157.

CHEVROLET ENGINE AND CHASSIS, for Sawing or Ice. Walter Hubbel, Hastings.

BLACK GOATSKIN COAT, SIZE 40, good as new, suitable for Mail Driver or Farmer. Would take Wood in exchange. 214 Munroe Avenue.

GIRL'S COAT, TAM AND MUFF TO match, size 13, cheap. 303 Bethune.

HAIR DRYER, IN GOOD CONDITION, nickel with black trim. 2873M.

ORGAN, EXCELLENT CONDITION $8.00. Fine's Furniture Store, 189 Charlotte.

MEN'S SKI BOOTS, NEARLY NEW, size 12. 'Phone 2652F.

MAN'S BEARSKIN COAT, A BARGAIN 'Phone 1609J.

STAMPS — 25 U.S. COMMEMORAtives, 30c; 35 Canada, including Ottawa Conference Set, 35c; 100 British Colonies, 25c; all different. Write Box 51, Examiner.

January Clearance Values in New Chesterfield Suites

3-PIECE CHESTERFIELD AND WALNUT CEDAR CHEST
59.50

3-PIECE CHESTERFIELD AND WALNUT CEDAR CHEST
89.50

2-PIECE CHESTERFIELD AND WALNUT CEDAR CHEST
79.50

A. Comstock & Sons
300 GEORGE STREET
PHONE 156

EIGHT-TUBE MANTEL RADIO, EXcellent, $20.00. 284 Lansdowne Street.

NEW AFGHAN, AND RED FOX FUR. 'Phone 1906W.

BLACK WATER SPANIEL PUP. 421

GIRL'S COAT, SIZE 16, $5.00; MAN'S Overcoat, size 40, $4.00; Pair Ladies' Ski Boots, size 6, $2.50; all in good condition. Apply 485 Patterson.

6 Fuel 6

DRY BODY HARDWOOD
Excellent Quality, for Furnace or Stove
$5.00 Half-Cord. Cut.
Also Dry Slabwood, $2.50 Half-Cord, Cut
'PHONE 3160.
THE PETERBOROUGH LUMBER CO., LTD.

WE HAVE
ALL KINDS OF
DRY WOOD
AND
BEST QUALITY COAL
ALWAYS IN STOCK.
'PHONE 178
EDWARDS
COAL AND WOOD.

TRY BAKER'S WOOD YARD — DRY Mixed Soft Wood $2.25 per ½-Cord Also Mixed Slabs, $2.50. 'Phone 676.

HARDWOOD, 4-FEET, MIXED STOVE Wood, 14 inches. 985 ring 2.

USED LUMBER.
Mixed Wood for Stove and Furnace, 10c per Bag. Free delivery.
Tel. 697. Peterborough Metal.

FOR SALE

6 Fuel 6

FOR SALE — FIFTEEN HUNDRED Cords of Mixed Standing Wood (Elm and Pulpwood), ten miles from Peterborough. Price $1.00 per Cord. To purchaser will be given absolutely Free, One Hundred Acres of Good Land, Forty under cultivation, balance Wood and Pasture. Write Box 369, Douro P. O.

MIXED HARD, LIMBS AND SLABS, $2.50 Half-Cord. H. H. Dinsdale. 'Phone 153, King Street.

7 Livestock and Poultry 7

DRIVING MARE, CHEAP. 8 McCLENnan Street.

EIGHTEEN YORKSHIRE PIGS, ELEVEN weeks old. William Heffernan, R.R. No. 3, Norwood, Ont.

WANTED — TWENTY-FIVE PULLETS. State price. Harold Rowan, Ida.

DRIVING HORSE, RISING FIVE, BROken single and double; quiet. For particulars, Clare Winslow, Ida P.O.

8 Real Estate 8

GENERAL STORE, ON HIGHWAY. Ideal location. No opposition. $2,500. M. STOREY
374½ George Street. 'Phone 939.

FOR SALE, RENT, TRADE — HOUSE. 467 Rubidge Street. Apply 32 Ware Street, Evenings.

GILMOUR ST.—6 Rooms, Brick, $3,500.00
ELM ST.—6 Rooms, Frame, S.M. $1,250.00
200 ACRES, on Omemee High., 70 cult., good bldg., wood mostly hardwood—$4,000.00 for quick sale.
J. A. GIBBS 479 Stewart. 'Phone 3843.

WANTED — TO RENT SMALL GARden Farm, or would consider up to Fifty Acres. Write Box 61, Examiner.

9x Building Materials 9x

PETERBOROUGH METAL CO.
New and Used Lumber, Corrugated Roofing and Siding, Windows, Doors, Barn Posts, Sinks, Basins, Pipe, Fittings, Beltings, Bags.
Scrap Iron, Waste Paper
'Phone 697. Cor. Simcoe and Bethune.

10 Used Cars 10

'29 PONTIAC COUPE, GOOD TIRES, motor and brakes; clean inside and out; $90.00 or best offer. 47 Park, at Westcott.

TO RENT

11 Miscellaneous 1

PREMISES, NO. 159 HUNTER STREET, heated, and suitable for either Store or Office. Possession First of February. Apply 437 George Street.

11x Apartments to Rent 11x

MODERN HEATED APARTMENT, newly decorated throughout, $30.00 per month. Apply 437 George Street.

ATTRACTIVE APARTMENT, HEATED. 203 Hunter West.

HEATED APARTMENT, FURNISHED Unfurnished, newly decorated, garage, $20 up; Couples. 709 Water.

FIVE-ROOMED APARTMENT, WELL heated, garage. 205 Sherbrooke. 'Phone 803.

FIVE ROOMS, DOWNSTAIRS, FULL bath, heated. Immediate possession. 24 Stewart. 'Phone 1166J.

11xx Houses to Rent 11xx

SEVEN-ROOMED HOUSE, NORTHend. Apply 310 Rubidge.

HOUSE TO RENT, ON VICTORIA Avenue, $18.00. 'Phone 3315W.

FOUR-ROOMED BRICK HOUSE, FACtory district, toilet, lights, newly decorated. Immediate possession, $14. Apply 344 King Street.

EIGHT-ROOMED HOUSE, FULLY MOdern, at 216 Park Street North. 'Phone 2279J.

FIVE-ROOMED HOUSE. 'PHONE 2387W or call 67 Crescent Street.

BRIGHT, COMFORTABLE 6-ROOMED House, modern. West side. 'Phone 273.

SIX-ROOMED HOUSE, 247 WESTCOTT. 'Phone 3258J.

FIVE-ROOMED HOUSE, CENTRAL. 'Phone 1115.

12 Rooms 12

FURNISHED OR UNFURNISHED Rooms, also Board. 503 Sherbrooke.

HEATED ROOMS. 196 AYLMER.

LARGE FRONT BEDROOM FOR OFfice Girl, Breakfast optional. 332 Burnham.

WARM BED-SITTING-ROOM, BOARD optional, central. 'Phone 774M.

FURNISHED BEDROOM, MODERN home, garage optional. 'Phone 734W.

NICE FRONT ROOM, FOR GENTLEmen only. 360 Stewart.

FURNISHED OR UNFURNISHED Rooms, central. 'Phone 2830. 251 George.

WANTED

15 Miscellaneous 15

LIVE FOWL — PAYING SPECIAL Prices. M. Gishman. 3475W.

LIVE POULTRY — PAY HIGHEST Prices. 'Phone 1728J. M. Florence.

LIVE POULTRY — MARKET PRICE M. Katz. 694W 342 Stewart.

POPLAR LOGS WANTED.
We are prepared to handle a Quantity of Poplar Logs, including good sound Bals, at $10.00 per M. delivered to the Mill on Braidwood Avenue. Terms cash on delivery.
H. R. SCOTT LIMITED.

USED FURNIURE. -1534J.

WOOD TO SAW. 'PHONE 444.

WOOD TO SAW. 'PHONE 1372F.

ORDERS TAKEN FOR BAKING. 'Phone 2718M.

HEATED APARTMENT, COUPLE; REAsonable. 'Phone 2664J.

YOUNG MAN TO SHARE WARM, Comfortable Room, radio, good Board, reasonable; real home for right party. 277 Bethune, Apartment A.

YOUNG LADY DESIRES ROOM AND Board, in quiet home, north of McDonnel Street preferred. Write Box 52, Examiner.

WANTED

18 Help Wanted, Female 18

GENERAL. APPLY 483 WATER.

LADIES — CHANCE TO MAKE MONEY in your spare time. No selling. Write Box 62, Examiner.

TWO GIRLS TO HELP PUT ON DINners in Private Homes. Write Box 71, Examiner.

WOMAN AS COMPANION TO ELDERLY Lady. 454 Mark, after 6.

20 Employment Wanted 20

PRACTICAL NURSE, THREE OR FOUR Hours a Day, well recommended. Write Box 31, Examiner.

CANADIAN LEGION HAVE LISTS OF Competent Returned Men to Fill Temporary or Permanent Positions. Give the ex-Soldier a chance to wo for you. 'Phone 141.

21 Boarders Wanted 21

BOARDERS, CENTRAL. 1137W.

ROOMERS OR BOARDERS, ALL CONveniences. 217 London. 'Phone 1106J.

LARGE, COMFORTABLE ROOM, WITH Board. 440M.

GENTLEMAN BOARDER OR OTHERS; central. 491 Aylmer.

ROOM AND BOARD. 485 AYLMER Street.

COMFORTABLE HOME FOR TWO Young Men, 340 Charlotte Street. 'Phone 2114J.

WARM FRONT ROOM, PRIVATE family, central; Breakfast optional. 'Phone 654.

ROOM, SUITABLE FOR TWO, WITH Board. 'Phone 1597. 287 Stewart.

WHO CAN DO IT

22f Miscellaneous 22f

DUSTLESS FLOOR SANDING. J. H. Vance. 773 Aylmer. 'Phone 1292.

23 Auto Repairs, Etc. 23

COAL OIL, 16c. DISTILLATE, 13½c Car and Tire Repair. Auto Parts and Accessories. Dawson Service Station 'Phone 1523.

28 Moving and Storage 28

SHORT DISTANCES OR ANYWHERE in Canada or United States Covered Padded Vans. Experienced, Courteous Man. Apply, full particulars. M. Rawlinson, Limited, 610 Yonge Street, Toronto.

30 Painters and Decorators 30

FREE BATHROOM PAINTING OFFER.
Fully Guaranteed Paperhanging and Painting at Low Winter Prices. 'Phone 1663M.

34 Radio Service 34

1939 PHILCO CAR RADIOS
$39.95
BROWN'S RADIO SERVICE
547 GEORGE STREET

RADIO SERVICE
HAVE YOUR RADIO REPAIRED EXPERTLY AND PROMPTLY.
McCANNAN
140 Simcoe Street. Tel. 46.
RADIO ELECTRICAL SUPPLY STORE

DOLLAR RADIO TUNE-UP
Repairs to All Makes of Radios.
GLEDHILL & HUGGINS
'PHONE 1772.

37 LOST 37

GLASSES, McDONNEL STREET. NAME in Case. 'Phone 3367.

WIRE-HAIRED TERRIER, ANSWERS to name of "Tricks." Finder please 'Phone 416.

PICKED UP BY MISTAKE, GENT.'S Brown Glove, in Buck's Key Shop. Please return to above.

WIRE-HAIRED TERRIER, ON MONday Afternoon. Answers to name of "Skip." 'Phone 1384. Reward.

WHITE BULL TERRIER. ANSWERS TO "Mickey." 'Phone 2656J.

NEAR CRAWFORD'S GROVE, FEMALE Wire-haired Terrier, tan and white, heavy in whelp. Notify W. J. Welch, 'Phone 844.

ONE TIRE CHAIN. PLEASE LEAVE at 109 Romaine.

38 FOUND 38

GENT.'S WRIST WATCH. APPLY MR. Bennett, 635 Charlotte Street.

PROFESSIONAL

41 Accountant 41

EDWARD HUMPAGE — Chartered Accountant, Auditor. 419 George Street

44 Lawyers 44

HON G N. GORDON, K.C.
Law Office, 395-397 George Street
Telephone 3300.

ALEXANDER L. ELLIOTT, K.C., M.P.P. —Barrister, etc. Money to Loan. Interviews by Appointment. Telephone 3 Office: 355 George Street, Kresge Building, Peterborough

PECK, KERR, McELDERRY & BORBRIDGE—Barristers, Solicitors, Money to Loan Offices 415-417 Water Street Telephones 1950 and 1951 E. A. Peck K.C., F. D. Kerr, K.C., V. J. McElderry K.C., E. F. Borbridge, B.A.

W. R. PHILP — Barrister, Solicitor Notary Public. 385 Water Street 'Phone 602.

JACOB LOW—Barrister, etc. Mortgage Loans. 219 Hunter Street W. 'Phone 2244, Nights 1027.

EMMETT F. SHEEHY — Bonded Attorney. Loans. 397 George Street.

W. B. GORDON,
Barrister, Solicitor.
Money to Loan.
395 George Street.
Telephone 3300.

Medical

DR. G. E. LIPSETT — Associated with Dr. Frederick. Office, Room 19 Kresge Building. 'Phone 423. Residence 3951.

U. S. Naval Board Recommends Establishment Of 41 New Bases

Forty-one new air, submarine and destroyer bases are urgently needed, the United States Congress was told by the special U.S. naval board which was appointed to survey the coastlines of the United States and its possessions. The special board recommended the establishment of bases at points shown on the ABOVE map. Of the 25 air bases recommended, 15, in the opinion of the board, should be established immediately. Eleven of these would be in the Pacific, the others in the Atlantic.

Smokies Blank Russer Lee 8-0

MUNICH, Germany, Jan. 6. (CP-Havas)—Trail Smoke Eaters overpowered the Riesser See hockey team here last night 8 to 0.

Six thousand spectators at Prince Regent stadium saw the Canadian skaters sweep aside their opponents with spectacular ease.

The score by periods was 2-0, 3-0 3-0. Left wing Dick Kowcinak starred for the Canadians with three goals. Right wing Joe Benoit and Centre Ben Hayes scored two each, while wingman Ab Cronie got the other.

Last night the same Munich team held the Canadians to a 4-2 score. Tonight's game was the ninth for the British Columbia players on their current tour. They have won them all.

MONEY TO LOAN

MORTGAGE LOANS, 5½%. APPLY TO G. N. Gordon, K.C., and W. B. Gordon

HOW TO GET
A $50 TO $500
Household Loan
without guarantors or comakers.
'Phone or visit our office. Answer a few questions. Our representative visits your home, you sign the papers, and the money is yours—without red tape or delay. No credit enquiries of relatives or neighbors. Repay monthly.
Rates authorized by Special Act of Dominion Parliament.
"Doctor of Family Finances."
Central Finance
CORPORATION
Second Floor, KRESGE BUILDING
355 GEORGE STREET.
TELEPHONE 1703. PETERBOROUGH
Loans Made in Nearby Towns.
Tune in CFRB, 6-6.15 p.m. Daily.
Subsidiary of Household Finance Cor. Estd. 1878. 235 Branches.

50 AUCTION SALES 50

FOR A SUCCESSFUL AUCTION— J. B. MILES, Auctioneer, Valuator Tel 1477

HOME IMPROVEMENT

Plumbing and Heating

J. L. P. SMITH
Plumbing, Heating
Contracts Accepted
Tel 1719W 372 WATER ST

Electrical

RELIABLE WIRING AND REPAIRS ON Electrical Appliances at Reasonable Prices. A. La Vallee, 'Phone 2290J.

The Examiner CLASSIFIED ADVERTISING RATES

Cash Rate:
1 Cent per Word or Figure per Insertion. Minimum Charge 25c

Charge Rate:
2 Cents per Word or Figure per Insertion. Minimum Charge 35c

Box Numbers:
One or more Consecutive Insertions 10c

Coming Events:
Per Word per Insertion 2½c
Minimum Charge 50c

Special Announcements:
Birth Announcements 50c
Engagement Announcements 50c
Marriage Announcements 50c
Death Notices 50c
Card of Thanks (up to 2 inch) 50c
In Memoriam (up to 2 inches) 75c
Over 2 inches (per inch extra) 50c

Legal, Municipal, Government, Auction Sales:
First Insertion, per agate line 12c
Repeat Insertions 6c

'PHONE 1600.

SPORT SPICE

By DREW MIDDLETON

NEW YORK, Jan. 6.—(AP)—Those promoters who are so glibly talking about matching Patrick Edward Comiskey, the Jersey heavyweight hope, with Max Baer or Lou Nova, forget the kid is only 18 and therefore not eligible to fight main bouts in this state... There is a big alumni move on the coast to get football coach Howard Jones a long term contract at Southern California... Van Mungo was the only Dodger to have his salary slashed... Well, anyway Jimmy Foxx (don't forget that extra x) who wants $40,000 per, ain't bashful, is he?

That Dizzy Dean pop-off had the old familiar ring—arm O.K., can't wait for the bell to ring, etc. Cub officials hope it's so... Kay Stammers, the British tennis star, begins her third consecutive year in this book as the No. 1 glammer girl of sports... Dick Bartell and old Ty Cobb are neighbors in California and go golfing almost daily... Who is the gorgeous blond Hank Greenberg is squiring around the night spots?

Tom Yawkey can count what is left of his million dollar baseball investment on one hand—Joe Cronin, Bob Grove, Jimmy Foxx and Roger Cramer... Walter Hagen, still minus two of the three chins he used to feature, is calling on the trade in the interest of a line of golf equipment.

Havelock Trustees Get Organized

(Examiner Correspondence.)

HAVELOCK, Jan. 6.—The Havelock Public School Board assembled for their first meeting of the new year, with the recently elected members, Mrs. K. M. Price, Mrs. V. Brisbin, H. W. Roche, and Bernard Smith duly presenting their declarations of office and taking their seats on the Board. Also present were Trustees Mrs. W. Nobes and George Iles.

Bernard Smith was unanimously chosen as chairman of the Board for 1939. Committees appointed were Finance, Trustees Roche, Nobes and the chairman; property, Trustees Brisbin, Price and Iles.

On motion of Trustees Nobes and Price the secretary was asked to write the insurance company concerning the rates on an accident policy covering all in attendance at the school, either in the school building or on the school property during school hours.

Principal W. D. Duncan reported that the enrollment was now 199, with an average attendance of 183.79. He presented a letter from the inspecto rsuggesting that the principal be allowed to expend a small amount each month on books. Mr. Duncan suggested that a school paper under the caption "School" and book entitled "Isms" for social studies be purchased. He also drew the board's attention to the lack of certain mathematical instruments now required, and said that three more modern maps were needed.

Principal Duncan was authorized to purchase the equipment required on motion of Trustees Roche and Brisbin.

A letter from Inspector Copp to the Board advised them that the Department of Education was considering basing the share of public school grants in urban centres on the expenditures made for accommodations and equipment.

Mr. John Evans was appointed attendance officer for the ensuing year at a salary of $30 per annum, on motion of Trustees Roche and Iles.

On motion of Trustees Nobes and Price the regular meetings of the Board will be held on the first Wednesday of each month.

Newsie Opera-Addict Shocks Press Revealing It's His 18th Trip

By Ted Farah
(Canadian Press Staff Writer.)

NEW YORK, Jan. 6. — (CP)— Canada's opera-addict news vendor, 54-year-old George Malaiko, who got a trip to Manhattan and a $7 seat for "Don Giovanni" at the Metropolitan Opera House all free of charge, has a headline to yell today, but it isn't news.

"That Mozart can sure write music," George said at the conclusion of last night's performance at the "Met."

If he had his way, he'd like to stand right in the middle of Times Square and yell out that sentence just to show his appreciation of what Richard Crooks, the tenor, and Edward Johnson, the former Guelph, Ont., choir singer, did for him.

It was Mr. Crooks and Mr. Johnson, general manager of the Metropolitan, who brought Malaiko to New York and the opera when they learned of his offer to give a newspaper free for life to anyone who would pay his expenses to see "Don Giovanni."

"Anyone who loves the opera that much deserves to see it," said Mr. Johnson, who provided the ticket, while Mr. Crooks sent the train fare.

Last night, before the curtain rose on the opera, Malaiko, wearing his 15-year-old opera hat and full dress suit, was taken backstage and introduced to his two benefactors. About all he could do was mutter over and over: "I can't ever thank you enough. How can I thank you?"

Not Bluffing

Then he sat with reporters for a while and some of them quizzed him on his knowledge of music. George hummed and whistled operatic arias, themes from the symphonies of Beethoven and Brahms, generally convinced his inquisitors that he has a sound knowledge and a genuine love of good music.

In 1934 when he won $600 on the daily double at a Toronto racetrack, he used the money to go to Europe and listen to music. Once in Berlin he pawned his watch to hear a performance of "Don Giovanni." He played the violin until he was caught in a blizzard while prospecting in 1912 and was frozen so that one leg had to be amputated and his right arm was partly paralyzed.

George was unshaken by the circumstance that he proved a disappointment to the metropolitan press, who somehow got the impression that he was a ragged urchin with starry eyes and a mysterious spiritual hunger that could be satisfied only by music.

He bowled the boys over by telling them this is his 18th trip to New York to hear opera and the reason he couldn't finance the Safari himself was that his penny gold stocks on the Toronto Exchange had been acting up and he lost $125.

"Holy smoke," said one reporter, "he's better dressed than I am and I bet he paid for his clothes."

George took it all in and hinted that maybe he wasn't what the doctor ordered for the New York newspaper boys, but Mr. Mozart was just what the doctor ordered for him.

A $500 Donation

EDMONTON, Jan. 6—(CP).—Announcement of donation of $500 by Rt. Hon. R. B. Bennett, former prime minister, for the maintenance of the Banff school of fine arts, operated by the University of Alberta, was made today by Dr. W. A. R. Kerr, president of the University.

A cheque for the amount was received from Mr. Bennett. It will be used to cover operation expenses of the school during the coming term.

Russia now has 42,000 women doctors.

School Report.

S.S. NO. 8, CHANDOS.

Grade IX.—Sophia Tanner A.

Grade VII.—Lawrence Johnson B, Glenn Young B, Robert Reddick C, Norman Reddick C.

Grade VI.—Georgina Young B, Frances Johnson B, Burton Downer C.

Grade III.—Llewellyn Johnson B, Earline Downer C, Minnie Reddick C.

Grade II.—Douglas Johnson C, Roger Johnson C.

Grade I.—Helen Johnson A, Donald Johnson A, Bessie Johnson B, Eugene Young B.

Fred Hampton, Teacher.

AUBURN SCHOOL, S.S. NO. 11, DOURO.

Grade VIII.—Shirley Curtis (honors), Muriel Earle and Bernie Harding (hon.), Audrey Windsor.

Grade VI.—Gerald Reddick, C.

Grade IV.—Georgina Young, B, Dick Htslip (hon.), Phyllis Bell and Hilda Wildman, Ruby Windsor, Mae Wilson, Jack Harding.

Grade V.—Sam Anderson (hon.), Lois McFadden, Teresa Anderson, Douglas Bishop.

Grade IV.—Donald Bell (hon.), Frances Trollope and Zella Windsor (hon.), Eleanor Heslip, Herbert Trollope.

Grade III. Sr.—Kathleen Ellis, Betty Cavano.

Grade III., Jr.—Maisie Windsor (hon.), Barbara Harding and Harold Anderson (hon.), Edna Ephgrave, Joseph Wilson, Charlie Trollope, Thomas Ephgrave, Dorothy Cavano.

Grade I.— Jean Montgomery (hon.), Dawn Ephgrave, Jim Cavano.

Grade I. Sr.—Douglas Trollope, Fern Jamieson.

Grade I. Jr.—Raymond Trollope (hon.), Eldon Wildman, Lillian Wilson, June Anderson.

Helen J. Porter, Teacher.

HALDIMAND
(Examiner Correspondence.)

CENTRETON, Jan. 6.—Mill Valley School. 75 per cent. indicates honors; 60 per cent. a pass.

Grade VII—Phyllis Ball, 89.1; Etaa Newton, 77.1.

Grade VI—Dorothy Buttars, 81.1; Mary Bedham, 78.6; Ona Stewart, 70.2.

Grade V—Zelda Ingram, 68.5; David Newton, 44.

Grade III—Lorraine Hall, 72.8; Charlie Beedham, 50.5.

Grade II—Russell Hall, 77.1; Doris Peat, 74; Howard Ferguson, 60.2; Donald Peat, 43.7.

Grade I—Harold Ingram, 77.3; Marie Peat, 59.6.

Marion E. Nichol, teacher.

BETHANY

Miss Emily Preston, Mrs. Will Sisson and granddaughter returned home on Tuesday after spending the Christmas holidays with friends in Toronto and Hamilton.

Miss Mildred Sisson and Hannah Staples, teachers on Toronto staff, returned to the city on Monday.

Mr. and Mrs. Ted Shaw spent the vacation with friends at Bolton.

Mr. and Mrs. Aubrey McCartney and small daughter, Mary Jane of North Bay were guests of their mother.

Miss Annie Ingram, R.N. is spending some weeks with her cousins, Messrs. John Cairns and Mrs. H. Lee at Brunswick.

Mr. Karl Monk of Kitchener spent the New Year holiday with his parents, Mr and Mrs. Art Monk and delighted St. Paul's congregation with a solo at morning service on Sunday.

Mrs. H. H. Ryley is holidaying with her daughter, Mrs. James Turnbull, of Peterborough.

Mr. Lloyd Kennedy shipped a carload of cattle and hogs on Wednesday to Toronto.

SALLY'S SALLIES

Registered U. S. Patent Office.

It's a funny world: A woman with a threadbare back is *poor*; a woman with a bare back is *rich*.

The Crossword Puzzle

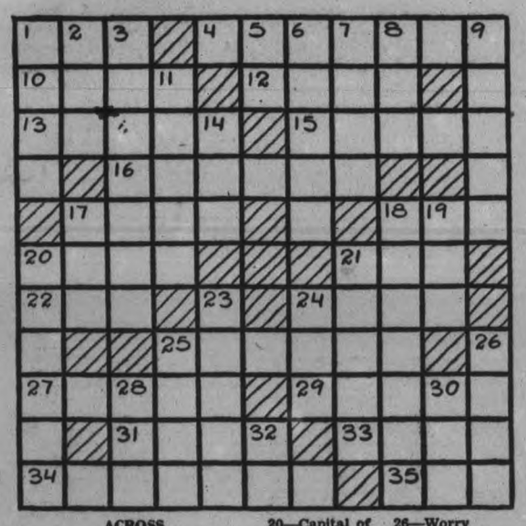

ACROSS

1—Wood-cutting tool
4—Indian baby
10—Demonstrative pronoun
12—Wander
13—Gold coin of the U. S.
15—Attempt
16—Sanest
17—Crowns
18—Obese
20—Halfpennies (Eng.)
21—Male
22—Goddess of crops
24—City in Indiana
25—A fruit
27—An artificial waterway
29—Force
31—A medley
33—Underdone
34—Earthly
35—Eventually

DOWN

1—Prow of a boat
2—Exclamation
3—Moves to and fro
5—Land measure
6—Short motto on a ring
7—Hop kiln
8—Mystic Hindu ejaculations
9—Kingdom of Africa
11—Slides
14—Letter S
17—Headwear
18—Dreamy
19—Some
20—Capital of Soviet Russia
21—A mansion
23—Lawful
24—Hiatus
25—Large, formal dance
26—Worry
28—Correlative of neither
30—Before
32—Chemical suffix denoting an alcohol

Answer to previous puzzle

E	U	R	U	S		P	A	N	S	Y
C	R	A	P	P	I	E		O	W	E
S	N	Y		A	D	D		B	A	N
T			S	T	E	A	L		Y	
A	H	E	M		A	T	O	M		S
S	A	L	O	N		E	P	H	A	H
Y		A	K	I	N		P	O	L	E
	N		E	M	E	R	Y			R
C	O	P		B	A	A		D	A	B
U	S	E		U	T	I	L	I	Z	E
P	Y	R	E	S		D	E	P	O	T

Copyright, 1938, King Features Syndicate, Inc

BARCLAY ON BRIDGE

WRITTEN FOR THE EXAMINER
By SHEPARD BARCLAY
"The Authority on Authorities"

YOU HAVE A PARTNER

IT WILL PAY you to remember that the lady, or gentleman, sitting opposite you is your partner. We are all prone to have too much confidence in our own ability, and not enough in that of our associates, but there are times when we should pass the buck to them. One of these is when defending against a No trump contract. If our own hand is worthless we should play in such a way as to help our mate to make the best possible use of his or her resources.

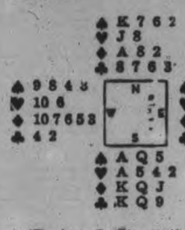

(Dealer: South. Both sides vulnerable.)

After South bid 2-No trump on his tremendous holding here, his partner took him to 3-No trump. West made the old-fashioned conventional lead of the fourth-best of his longest and strongest suit, the diamond 5. As soon as he did, the safety of the contract was assured for the declarer.

South could count three tricks in spades, one in hearts, three in diamonds and a possible two in clubs which he went for. He won the first trick in dummy, led a club, covered by the J and Q, reached dummy again with the spade K and led another club to East's A. His contract was now sure.

Had West realized that the defense depended on his partner's hand, he should have led his heart 10, as that was most likely to be his partner's suit, rather than clubs, because holders of majors usually like to bid them and the enemy had not. Had he done this, declarer's lone stopper would have been knocked out pronto. South could have taken only seven tricks before trying clubs. When he finally did, East could have run enough hearts to set the contract.

• • •

Tomorrow's Problem

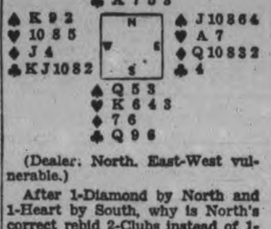

(Dealer: North. East-West vulnerable.)

After 1-Diamond by North and 1-Heart by South, why is North's correct rebid 2-Clubs instead of 1- or 2-No trump?

Copyright 1939, by King Features Syndicate, Inc.

Asks $500,000

HAMILTON, Jan. 6—(CP). — Action has been entered in the Supreme court of Ontario by Angus McIntosh against Frederic H. C. Bauch of Guelph claiming $500,000 damages. The writ has been entered with the local registrar of the supreme court in Wentworth county by Bruce and Boyde, solicitors for the plaintiff.

The endorsement on the writ reads: "The plaintiff's claim against the defendant is for $500,000 damages for false imprisonment and trespass to the person."

DONALD DUCK —By Walt Disney

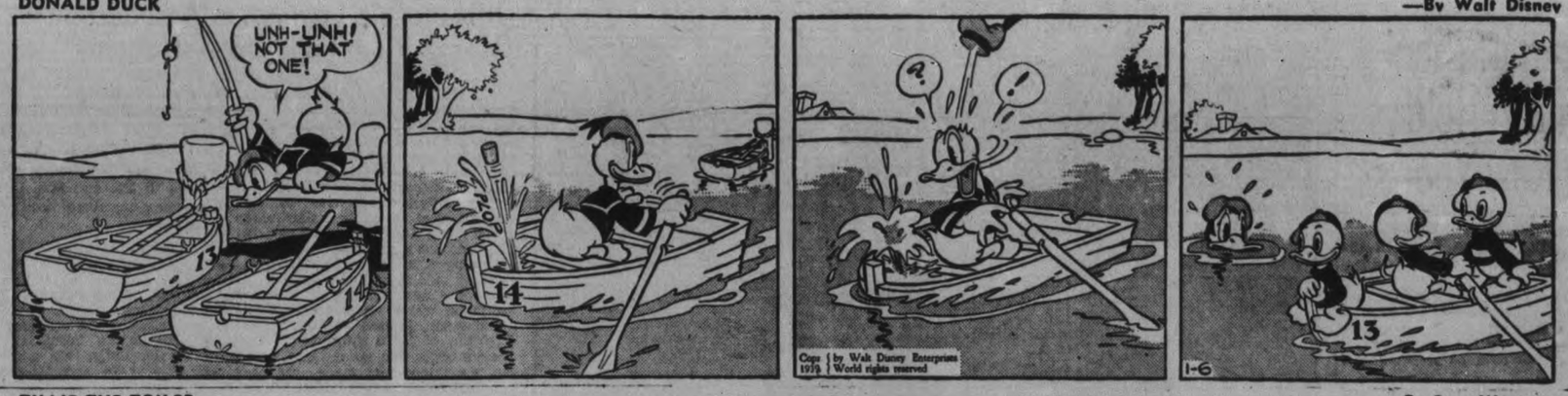

TILLIE THE TOILER —By Russ Westover

HENRY —By Carl Anderson

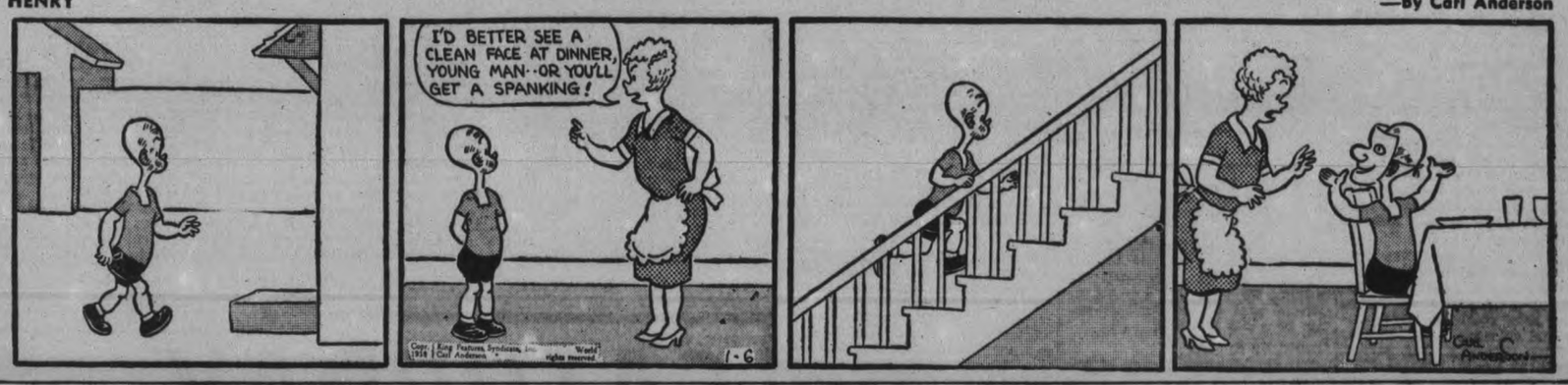

BRICK BRADFORD —By William Ritt and Clarence Gray

MUGGS AND SKEETER —By Wally Bishop

BRINGING UP FATHER —By George McManus

THE GUMPS By Gus Edson

MILLBROOK

Sunday School Concert Held On New Year's

(Examiner Correspondence.)

MILLBROOK, Jan. 6. — An appreciative audience gathered in the basement of St. Andrew's Church on Monday evening for the annual concert by the pupils of the Sunday School, this custom of using New Year's night for the entertainment having been followed for over half a century.

The superintendent, W. Fred Fallis, extended a warm welcome to those who had braved roads and weather for the annual occasion. A group of action songs by the little folk of the Primary Department, under their teachers, Misses Jean L. Burnham and Phyllis Kidd, opened the program: "The Toy Shop Drill" by the combined members of Mrs. L. W. Smith's and Della Mae Sisco's classes was a very pretty number, Teddy Sisco acting as the proprietor of the shop, Marjorie McDowell singing in the wings, the dolls including Leona Charlebois, Edith Elson, and Lois Wainman; the toy soldiers were Joey Lunn, Connie Stinson, Ralph Richards, and Jim Elson. Jessie Dawson in costume, recited "The Crippled Dolly," and Garry Charlebois, "Poor Santa Claus." Two tableaux were cleverly presented by the boys of Mrs. J. H. McKnight's class, the first showing the shepherds seated on the ground and talking of the expected coming of the Chirst Child, Brenton Dawson, Kenneth Foottit, Evans Hatherly, Donald Edmunds, Douglas Sanderson, Teddy Sisco, and Jack Kinsman. The angel (Francis Tickner) appeared with the message, "Fear not, for behold I bring you good tidings of great joy," and the second scene showed the arrival at the stable, Dorothy Sisco filling the role of Mary, and David Hatherly that of Joseph, as the shepherds worshipped at the lighted manger-cradle.

"Dear Little Stranger" was sung by Bobby Bigelow, Tedy Sicso, and Connie Stinson, and Esther Might plawed one of Chopin's Nocturnes as a piano solo, receiving warm applause and demands for an encore; Mrs. Percy Stinson's class gave a play without words, entitled "The Terrible Catastrophe," the scene showing the interior of a rsetaurant with Jack Kidd as a waiter, Freddie Ridge, Teddy Stinson, and George Sisco being the customers. A large sign announced pies of all kinds on order, and the customers made choice of "mince"; later all were ill, as they discovered that "cat pie" was actually what they had eaten, and Dr. Killemg (Donald McKnight) was called in. Behind the curtain the sound of sawing was heard, and finally a big cat was produced, the outcome of the doctor's "operation" on one of the patrons of the eating house.

Clever Stunt.

A clever stunt was produced by Ken Kidd and Earl Edworthy, two members of the Young Men's Bible Caiss, W. A. O'Brian, teacher. Standing immediately behind Earl, while the latter gave a description, couched in vivid terms, of his extensive travels, Ken made all the necessary gestures, using his own arms, but making it appear that the speaker was actually doing the motions. This was a highlight in a well-produced program, and was followed by Fred Ridge singing "I Ain't Afraid of No Indians," with "Old Black Joe" as an encore, the darkey makeup being most effective.

Dressed in a flowing gown of pale blue, with silver girdle and trimmings, Dorothy Sisco pantomimed the hymn "Abide With Me," Eleanor Bigelow singing the words off stage, and Mary Burnham presiding at hte piano, violin obligato was provided by Jean Fisher and Lenore Davis, and the number was announced by Leitha Edworthy on behalf of the Mizpah Class. As a concluding selection, the story of "The Otherwise Man" was given by Miss Estelle Hetherington, F. W. Edworthy singing "Star of the East" midway in the recital.

Struck By a Train

HAMILTON, Jan. 5. — (CP). — James Spittal, 21, of Dunnville, was seriously injured to-day when his car was struck by a C.N.R. eastbound mixed train at a railway crossing near Onondaga.

Spittal was removed to the Dunnville Memorial Hospital where it was found he was suffering from injuries to his legs, head and pelvis.

Pilot Killed

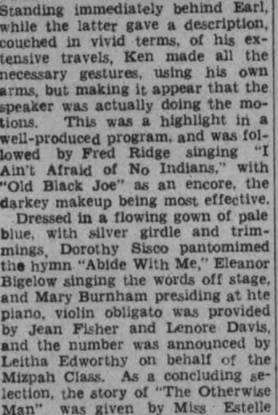

A plane piloted by Jack A. Johnson, personal pilot of General Chiang Kai Shek, missing several days, was found 20 miles from Kunming, China, with Johnson and his three companions dead. Johnson was an American flyer from LaFayette, Ind. It was believed the craft was forced down in mountainous country by ice, and made a crash landing.

Delivering The Examiner

Those who deliver the Examiner in rural districts over snow-blocked roads in the middle of winter don't know the meaning of the word impossible. The snowmobile shown here is their answer to snow drifts that force ordinary cars to a halt. Regardless of weather or roads this machine, which the Examiner has at its service by arrangement with J. J. Duffus Company, ploughs its way through and brings the Examiner each night to hundreds of subscribers. (Examiner Staff Photo.)

MORE ABOUT—

Progress Of Cities

(Continued from Page 1)

pointed to was that part of George street, on both sides, from Charlotte street to the C.P.R. station. "That section adjoins the very centre of the city. It is on a main street. Yet a considerable part of it is notable for its idle land or for buildings that are small and unsuited for what should be an important part of the business section of a city like this."

Caused By System.

The chief business section of Peterborough lacks the fine buildings, and the general air of prosperity and business enterprise that so characterized Austrlia and New Zealand, he said. "There they do not punish their progressive citizens by heaping municipal taxes upon them when they improve their properties. Instead, they offer them inducements to do so, in the form of freedom from taxation on improvements. In addition, they make it possible for business men to obtain sites for business purposes on more reasonable terms than such sites can be obtained in Peterborough, considering the relative size and population, through the higher tax they impose on land values. The effect of such a tax is to squeeze the speculator well out of the picture by depriving him of unearned profits."

The present system of taxation has, in addition, greatly retarded the building trades in Peterborough, and "these trades affect a wider range of labor and business than any other branch of industry. When the building trades stop our relief rolls grow and our taxes increase. As soon as the construction of buildings commences, business is promoted in many directions."

Strikes Cruel Blow.

Any system of taxation, he said, which prevents or restricts building operations, hits a cruel blow to industry at its very source, and just such a system is preventing proper development in Peterborough.

Such a system forces merchants to do business in old and antiquated buildings, for which they pay high rents, and forces them to charge these high costs, as far as they are able, back to the public in the cost of the goods they sell. Far too many merchants in Peterborough during the past 40 years have found the returns upon their investment and for their work have not justified them in continuing to operate, he claimed.

"I would not want anyone to think that what has been said about the lack of modern buildings in our business centres constitutes a reflection upon any class of our citizens," Mr. Cowan said. "They, like the rest of us, are the victims of our inequitable system of taxation. That system encourages the holding of valuable land out of use, or in only partial use, while it penalizes anyone who might put such land to full use, through the erection of suitable buildings thereon. This we do by piling municipal taxes upon them."

He cited as an example of his point the "justifiable pride the whole city took in the fine improvements which Mr. Johnson made in his property at the corner of George and McDonnel streets." But how, he asked, does Peterborough propose to reward Mr. Johnson? "When I asked him about this recently he said that he had not received any notification as yet of an increase in his assessment but he fully expected that one would come along in due course and that he would have to pay increased taxes that it would involve. Surely our common sense should tell us that such a system of municipal taxation is fundamentally wrong."

Manufacturing Industries

In thirty years, he said, he had seen many new manufacturing industries start up in Peterborough, industries of which every person is proud, and many more established firms have made extensions to their buildings. This work has been possible in a considerable number of cases only because the citizens agreed to exempt these firms, to a large degree, from taxation, he said. And that action has proved "that we recognize that heavy taxation upon buildings prevents their erection, imposes a heavy burden on our manufacturing industries, and interferes with the general prosperity of the community."

"Can we imagine how many more industries we might have secured for Peterborough had we been able to carry this principle to its logical conclusion?" he asked.

Such a system of taxation as is in force in Australia and New Zealand, under which all municipal taxation is removed from buildings and improvements and placed on land values, were it in force in this country, would, he asserted, have lifted a heavy load from the business enterprises of the community. Building sites would have been available on more reasonable terms, and firms would have been much more tempted to come to this city had they known that when they had erected buildings they would not have had to pay a heavy annual charge on them. All construction, from big plants to small homes, would have benefited he claimed.

A Tried System

"The Australian and New Zealand system of taxation is not some new, hair-brained, visionary and impractical method of municipal taxation," Mr. Cowan said, pointing out that it has been in force in hundreds of municipalities in those countries for as many as thirty years. It has been tried out in country districts, towns and cities. It has made good. In New Zealand, 57 per cent of the people live under this form of municipal taxation. They have tried our system, as well as theirs, and they prefer theirs. Why, then, should we hesitate to try it? It is one reason why the cities in these two Dominions came through the depression better than our Canadian cities and why they have had less experience with unemployment and unemployment relief."

The financial statement of Wellington, capital of New Zealand, shows, he said, that improvements are exempt from taxation and that a simple, municipal tax on land values provides the city with all the funds it requires.

Not only in those far countries, but in our own British Columbia, in two cities and seven districts, do citizens raise their budgets by a tax on land values only, and they have been following this method for more than twenty years, Mr. Cowan said. One of them is West Vancouver, where British capitalists are now developing one of the finest, exclusive residential areas on the continent. It has been referred to as a "tax haven" and those financiers were attracted to West Vancouver because of the advantages offered by its simple and efficient method of taxation, he said.

"Since my address on this subject before the Kiwanis club; people representing many different walks of life have spoken to me and to friends of mine about it.

They include small householders, some of our leading manufacturers, George street merchants and others. Even farmers, who read the report of my address in the Examiner, have said that they believe such a change as I have proposed would serve to work wonders in business conditions.

"It is not sufficient to just wish for a change. If we really want it, it is necessary that we shall do something about it. Fortunately we do not have to jump at it in the dark. The practicability of the system can be investigated thoroughly before any change in existing conditions is undertaken. In the meantime, the more organizations, which discuss it, the better. Private citizens could help by doing the same. Thus an interest in the subject would be aroused. We all desire to see Peterborough made a better place in which to live and bring up our families. There is no way in which we could do this with as great advantage as by revolutionizing our system of municipal taxation."

FELT NERVOUS, RUNDOWN COULDN'T SLEEP AND WAS FULL OF ACHES AND PAINS

Describes How Syntona Medicine Brought Him Grand Relief.

Often Common Results of Faulty Assimilation and Elimination.

MR. WILLIAM H. ALMAS

"For years I was troubled with stomach gas and indigestion," said Mr. William Almas, 28 Barton Street East, Hamilton, recently.

"After eating I would get a burning feeling in my stomach and hot, sour liquids would rise in my throat. I would fill up with gas and get awful dizzy feelings. Little spots floated before my eyes and my tongue was always coated. Frequently I used to get sharp pains in my shoulders and back. I felt very nervous, rundown and couldn't sleep well.

A friend told me about how Syntona had helped him, so I decided to try it, and it has given me great relief. Now I can eat well without all that stomach distress, the pains in my back and shoulders are relieved, my nerves are more relaxed and I sleep better. Syntona has been a wonderful medicine for me, and I am glad to recommend it to any person who suffers as I did."

Syntona produces these results without the aid of harmful drugs. It is made only from pure herbal juices that have long been known for their medicinal value. Many who have taken it say that in only a few days their whole systems take on a feeling of new energy and vigour.

Local men and women can get Syntona in Peterborough at Elliott's Drug Store. Ask about the special introductory offer.

Marmora's Laymen's Association Hears Fine Talk On Astronomy

(Examiner Correspondence.)

MARMORA, Jan. 6.—Principal E. I. Gale, M.A., of Marmora High School, gave an interesting and instructive address to the members of St. Paul's Laymen's Association at their regular meeting on Wednesday.

His subject which was of an astronomical nature was illustrated with slides and the use of models. He also gave a description of the workings of his own telescope which was an exhibit of the evening.

At the next meeting of the association which is being held on Wednesday, January 18, Rev. W. R. Tristam of West Huntingdon who before ordination spent three years in the Congo and made the acquaintance of cannibal tribes will be the guest speaker.

Reception And Dance

A large number of relatives and friends acepted the invitation to attend a reception and dance given in the town hall Wednesday evening in honor of Mr. and Mrs. Douglas Jones whose marriage took place last Saturday.

At the luncheon hour Mr. and Mrs. Jones were presented with a substantial purse of money in token of the good wishes attending them. The following played host and hostess roles for the occasion: Mr. and Mrs. Clayton Potts, Mr. and Mrs. Stanley Kellar, Mr. and Mrs. Hugh Jones, Mr. and Mrs Casha Boyd, Misses Mary Sheridan, Ruth Jones and Flossie Boyd.

Fear 3 Drowned

MISSION, B.C., Jan. 6 — (CP). — Provincial and Municipal Police left here to-day for Upper Slave Lake, several miles north of Mission, where loggers expressed belief three Japanese lumbermen had drowned after their flat-bottomd boat was found overturned.

Names of the victims or details of the accident were not available here. The accident was said to have occurred yesterday.

Letter Sent By Tin Can Mail Arrives Safely In Peterborough

A letter that was posted in New South Wales, Australia June 25, and came to Peterborough by way of Tin Can Mail from the island of Niuafoou in the Tonga group 1500 miles east of Australia arrived at the Post Office on January 3rd.

Letters going to Niuafoou aer tossed off steamers about a mile offshore enclosed in a water tight tin can. Natives swim out and recover the tin cans containing the mail. The islands are rugged coral formations and reefs prevent steamers from docking there. The letters leave the island via the tin can mail but are usually carried by outrigger canoe to the steamers.

The letter was addressed to Kenneth King, 403 Water street, an amateur short wave radio fan. He made contact with Arthur Milham in Australia and told the latter he was a stamp collector, and wished to obtain a letter from the Tonga islands by way of Tin Can Mail. Steamers only call at the island about three times a year hence the delay.

Letters from Niuafoou are much sought after by stamp collectors because the envelope has unusual markings on it. On the envelope was "Dispatched by Tin Can Mail," Niufoou, Tonga." In the upper left hand corner of the envelope was stamped "This letetr enclosed in a watertight tin was put into the sea from the cruise steamer Maunganui off Niufoou or Tin Can Island in the Tonga Group Lat. 15 degrees 33 minutes, South Long. 195 degrees 39 minutes, on the 11th of August, 1938. Signed G. B. Morgan, D.S.C., Commander."

There are seven different postal stampings on the reverse side of the envelope, and the letter explains that it is rathr costly to mail a letter by way of Tin Can Island, as the revenueobtained from the mail is used for missionary work and a portion is paid the natives who swim out and pick up the cans.

Brazil recently shipped 230,000 bags of coffee to Germany.

RESPOND WITH COINS

LONDON—(CP).—Nelson's Column in Trafalgar Square was bombarded with coins when a big crowd responded to speakers' appeals for aid for Jewish child refugees from Germany.

Thirst knows no season

B-85

THE CANADIAN DEPARTMENT STORES LIMITED

SATURDAY - JANUARY SALES CLIMAX

STORE HOURS—
9 a.m. to 5.30 p.m. Saturday: 9 a.m. to 9.30 p.m.
No Charge For Delivery — Phone 3000

Saturday MAIN FLOOR FEATURE...

Special! Terry Cloth
Bath Towels

Ideal for gifts or personal use! Softly napped cotton Terry Cloth Bath Towels — absorbent texture. Rose, blue, green, gold or mauve stripes—some stamped for embroidery. Size about 20 x 40" and 21 x 42". Each..... .20
OR 5 FOR .95
—Main Floor, C.D.S.

Saturday Candy Specials

PEANUT BRITTLE, Eaton made ..... lb. .15
CHOCOLATE COATED GINGER, Eaton made .. lb. .27
ASSORTED CHOCOLATES, Eaton made ..... lb. .20

SATURDAY NIGHT CANDY SPECIAL

Eaton Made. Limit 1 lb. to a Customer
Chocolate Caramels Lb. 18c
On Sale 7 p.m. to 9.30 p.m. If Quantity Lasts
—Main Floor, C.D.S.

SATURDAY FEATURE!

Real Silk Full Fashioned STOCKINGS
FIRST QUALITY

A real January Sale Feature and extra good value! Choice of 4-thread chiffon and 6-thread light service. In a fine range. Shades including, gunmetal, praline, beige, town tan, moon dusk, tan glow. Sizes 8½ to 10½. Special, pair ..... .59
—Main Floor, C.D.S.

1 ONLY TUXEDO — Size 35. Special - - - $8

Clearance! Men's Better Quality
WINTER OVERCOATS

A great time to stock up with a new Overcoat. We're clearing out the balance of our regular $21 coats. So buy and save in this January Sale feature. Raglans, Balraglans from rich all wool melton tweed and velour. Shades include grey, blue and brown. Sizes 35 to 44. Special, each 16.50
—Main Floor, C.D.S.

READY-TO-WEAR CLEARANCE
Knit Suits and Dresses
Reduced 20%—Half Price and Less

Sale racks, filled with plenty of "Thrifty Buys". So come early and get choice. Smartly styled frocks in up-to-the-minute styles. In dark and high colors. A broken assortment of 2-piece knit suits in all wool botany, novelty weaves, bright shades. Sizes in the group range from 14 to 42, but not in all styles. January Sales Climax, each.. 1.49 to 5.47
—2nd Floor, C.D.S.

Housefurnishings Offer
SPRING FILLED STUDIO COUCHES

These lounges are all fitted with inner spring mattresses and reversible back cushions. A strong steel frame back and a spacious wardrobe for bedding. Covered in a wide range of cotton repp fabrics in smart colors. Easily opened to a double bed or twin beds. Exceptional value, each 39.95

Save On Walnut
CHESTS

A wonderful opportunity to buy a chest at a real saving. A charming looking model, neatly designed walnut front, top and ends red cedar lining. Snap lock and slide hinges. January Sale Climax, each 16.95

Curtain Special!
Floral Madrass

The ever popular curtain material, for use in any room. Soft and easy drapery. Ecru shade in all over floral designs. 36" wide. January Sale Special, yard ..... .19
—Basement, C.D.S.

VALUE! 70 x 84 ALABAMA
Flannelette Blankets

70 x 84" large sized Blankets! Firm in weave. Soft in nap. Whipped double. All the features you want in good flannelettes. White or grey with pink or blue bar striped borders. January Sales Special, pair 2.25
—2nd Floor, C.D.S.

SALE CLIMAX SPECIAL! LIMITED QUANTITY! SHOP EARLY!

Reconditioned Trade-in Radios

A splendid collection of Electric models, console and mantel types. A limited supply, so come early for choice. Each $5
—Basement, C.D.S.

Used Electric Refrigerators

One Kelvinator. Family size 4½ cubic ft. Regular 89.50. Special each 69.50
Two only "Coldspot"—Have slightly marked cabinets. Regular 159.00. Carries our 5 year protection certificate. Special cash price 129.00
OBTAINABLE ON BUDGET PLAN
—Basement, C.D.S.

THE CANADIAN DEPARTMENT STORES LIMITED

The Peterborough Examiner

VOL. LXXXI, No. 5 — PETERBOROUGH, SATURDAY, JANUARY 7, 1939 ★ PRICE THREE CENTS

HUNGARIAN TROOPS ON MOVE

Long Fought-For Freedom At Hand

Thomas J. Mooney, a prisoner for 22 years, who has ever kept alive his cherished dream, "Liberty with Honor." His freedom from San Quentin Prison was expected today. Mooney was convicted and sentenced to death for his part in the San Francisco Preparedness Day bombing in 1916.

(For other pictures see Page 12)

Jury Decides Jap Girl Murdered

Claim Furnace Victim Unable To Light Fire By Own Hand

VANCOUVER, Jan. 7—(CP).—Verdict of a coroner's jury contradicts a police theory that Emiko Yamada, 17-year-old Japanese girl whose scorched body was found last Dec. 17 in the furnace in her home here, was a suicide.

The six-man jury decided at the inquest last night the girl died by suffocation, "the same having been brought about by violence committed by some person or persons unknown."

Inspector A. S. Nann and detective A. R. Gibb of Vancouver police testified at the inquest that they believed the girl took her own life.

Dr. A. W. Hunter, who performed an autopsy, told the jury carbon monoxide, generated in the flames of oil-soaked paper and rags, caused the girl to suffocate before her body was partly destroyed by the fire.

Dr. Hunter estimated it "might take 20 to 30 minutes of intense heat to produce the appearance that was seen on this body." He said most of the front of her body was charred, but her back and hair on her head, some 18 inches long, had not been touched.

Inspector J. F. C. B. Vance, science expert of the Vancouver police department, said the oil in which her clothing and paper and rags used as fuel had been soaked, was made from rape seed. This type of oil, he said, burned with a slow, steady flame and emitted intense heat.

Living in the house with Emiko were her father, mother, 18-year-old brother and child-sister, a 20-year-old male cousin and two adults who occupied the upper floor of the house.

Find Girl Missing

The five Yamadas all slept in the same room. Grey-headed Jimzaemon Yamada, the father, described without emotion how the family awakened to find Emiko missing. They looked for her inside and outside the house until his young son, Eiichi, discovered her in the furnace, the fire stil burning.

Detective Gibb testified police made their preliminary investigations on the assumption the girl was murdered. Later he said, they inclined to the suicide theory because they were unable to discover any motive for murder.

Inspector Hann suggested she might have become despondent and committed suiced for that reason.

Testimony of her family and friends during the inquest failed to back up his theory. They said the girl was "cheerful" when she went to bed.

Inspector Vance contended the fire could have been lit only after the girl had been placed in the furnace because her back and hair were not touched by the flames. He added that it was only possible to have set the fire from inside the firebox since ashes covering the grate prevented access to the fuel from below.

Japan On Threshold Of 100 Years' War To Renovate World

Tokyo, Jan. 7 (CP-Havas)

JAPAN is standing on the threshold of a 10 years' war "for renovation of the world in accordance with Japan's imperial way," Lieut. Col. Tatsuhiko Takashima of the army general staff proclaimed today in an article appearing in the Nichi Nichi Shimbun Chain of newspapers. The article was entitled "Japan's declaration of a 100 year's war."

Lieut. Col. Takshima said the "China incident" has entered the stage of long-term warfare "as was expected." It must be remembered, he added, the reconstruction of east Asia and the rebirth of Asia as a whole means the creation of a new world, in accordance with the Japanese imperial way.

Mooney's Dream Of Pardon Almost True

SAN QUENTIN, Calif., Jan. 7.—(AP)—Thomas J. Mooney left San Quentin prison early today in a fast automobile for Sacramento, where he expects to receive a pardon from Governor Culbert L. Olson after a brief hearing.

"My day has come!" Mooney exclaimed, as tearful relatives and many friends greeted him when he emerged from the captain of the guard's office.

The sun burst over the grey prison walls and scarcely a cloud marked the sky as Mooney left the prison, probably for the last time.

A few minutes later a fast state highway patrol car, with its red searchlight stabbing the disappearing darkness, roared through the prison gate.

Mooney, 56, sat beside Warden Court Smith.

Dream Came True.

SACRAMENTO, Calif., Jan. 7. —(AP).—Thomas J. Mooney's long-fought-for hour of freedom was at hand to-day.

The stubbornly-fought dream of "liberty with honour"—kept alive by the former iron moulder—during 22 years of imprisonment was expected to be brought to realization before noon by a pardon.

Culbert L. Olson, California's first Democratic governor in 44 years, chose the day after his inaugural ball to fulfill in the State capitol here what amounted to a virtual promise to gran tMooney's petition for a full pardon if no reasonable opposition developed.

As Mooney prepared at San Quentin prison to leave with the Warden before dawn for the hearing before the Governor, no formal opposition to his petition had been reported.

The pardon would in effect exonerate Mooney of the 1916 San Francisco Preparedness Day bombing, of which he was convicted and sentenced to death—the death penalty subsequently being commuted to life imprisonment on the urgent request of President Woodrow Wilson.

Interest in Mooney.

Though Governor Olson's political followers were gathering for a barbecue and celebration of his victory at the polls, interest centred on the State Assembly Chamber where Mooney was to appear.

Governor Olson was expected to grant the pardon immediately after the hearing, enabling Mooney, accompanied by his wife, to walk from the Assembly Chamber, a free man.

Mooney has indicated one of his first acts would be to go to Folsom prison to visit Warren K. Billings, who was convicted with him on the Preparedness Day bombing. Mooney, who claimed both he and Billings were convicted on perjured testimony, has said he would fight for Billings' freedom. Because of a previous felony conviction, Billings cannot be pardoned unless the State Supreme Court so recommends.

A museum for umbrellas and parasols of all periods is to be opened in Norara, near Milan, Italy.

1938 Relief Cost City $68,367.76

Deficit Of $8,923.02 Is Reported By The Committee

The total of relief disbursements in Peterborough last year was $134,949.99 of which the city paid $56,423.02, leaving a deficit of $8,923.02 providing the grants from the government for the last three months of the year comes through as expected, Alderman Dutton, chairman, told the relief committee of the council last night.

The government's rebate, including an approximate amount for November and December was $66,582.23, leaving a balance of $68,367.76 to be borne by the city. As only $47,500 was appropriated by the council for its relief expenditure in 1938 the deficit, on that basis, would be $20,867.76, but Alderman Dutton said that the receipts from the government for the last quarter of the year would probably be amplified to the extent that the actual deficit chargeable to the city treasury would be reduced to $8,923.02.

Four Years Compared

The course of relief costs here during the last four years was read by Alderman Dutton as follows:

1935—total $189,115.54, of which the city paid $69,534.18.

1936—total $165,628.05, and the city's part $50,940.20.

1937—total $105,578.95, of which the city paid $38,977.25.

1938—total $134,949.99, of which the city paid $56,423.02.

The aggregate relief bill for those four years was $595,272.53 of which the city paid $215,874.65.

"Last year was one of the worst we've had," Alderman Dutton said, and directed the discussion of the committee to the attraction Peterborough holds out for people living in other municipalities in which the relief rates are lower than here. By one means or another they establish domicile, and promptly apply for relief.

"Our problem would be reduced fifty per cent. if we didn't have those people who have come from outside places," Alderman Glover remarked, and the committee wound up the relief business of the old year with a broad proposal to interview the Ontario government, requesting that some measure be adopted to make some effective change in the regulations so as to discourage the movement of people from one community to another for the purpose of obtaining increased relief allowance.

Letters will also be sent to all the real estate men in the city "to check up" on new families moving into Peterborough whose circumstances may indicate that they are likely to become public charges. Similar letters will also be sent to the lawyers and doctors asking for their cooperation, and all charitable organ-

(1938 RELIEF)
(Continued on Page 2, Column 3)

Wife Locks Liquor Up, He Tries Hair Dye Skin Turns Purple

Kansas City, Jan. 7 (AP)

A MAN whose skin had turned a deep purple was admitted to General Hospital for treatment. His sister explained he had been drinking heavily and his wife had locked him in the house and taken away his supply of whisky. But he drank anyway—bay rum, shampoo liquid, witch hazel, perfume, spirits of ammonia, rubbing alcohol, hair oil and then ate 10 aspirin tablets. Still thirsty, he toped it all off with a bottle of black hair dye. After a long session with the stomach pump, his skin tones faded to pale purple. Physicians said he would recover.

Britain Pledges France 'No Mediation'

By Pierre Maullud
(Copyright, 1939, by Havas News Agency.)

LONDON, Jan. 7.—(CP-Havas)—Formal assurances have been given France that Prime Minister Chamberlain will refuse to discuss any French territorial concessions to Italy during his visit to Rome next week, it was reported in trustworthy sources today.

The assurance was said to have been given yesterday when French Ambassador Charles Corbin visited Sir Alexander Cadogan, permanent under-secertary for foreign affairs. It was understood M. Corbin was told Mr. Chamberlain would not enter detailed discussion of Italian demands, if any were brought forth.

The ambassador visited Sir Alexander after a cabinet meeting at which the Italo-French question was reported to have been studied, as well as the situation in the far east.

It was understood Sir Alexander told the French envoy that if Premier Mussolini brought up the the Italo-French tension, Mr. Chamberlain would only advise him to adopt a conciliatory attitude toward France and renounce any attempt at intimidation.

Reary For War.

ROME, Jan. 7. — (CP-Havas).—Use of arms to force satisfaction of Italian aspirations if negotiations should fail was advocated by the diplomatic Review Relazioni Internazionali to-day in an article attacking France.

Saying Italians are morally and completely prepared for war, the article added that in case of an armed outbreak, the Rome-Berlin axis would function immediately, "because the axis cannot admit, even less conceive, a division of tasks, functions and risks.

"In case of war there would not only be an armed bloc, but a spiritual bloc capable of wiping out no matter what resistance, and of surmounting difficulties with a decisivenes unprecedented in the history of the peoples."

Czech Big Guns Still Cover Disputed Border City Despite An Armed Truce

Crowds Demand Revenge After Shelling; Poles Reported Massing Men Along Slovak Border To Aid Budapest

By Alvin Steinkopf (Associated Press Foreign Staff.)

BUDAPEST, Jan. 7 (AP).—Hungarians engaged in cleaning up after the one-day armed engagement on the nation's post-Munich border announced today 40 Czecho-Slovaks and seven Hungarians had been killed.

The Hungarian dead included one officer hit by a shell fragment at the Hotel Osillag in Munkacs, the town ceded to Hungary by Czecho-Slovak under the November 2 Vienna arbitration award of Italy and Germany.

The official Hungarian report added that 200 houses in Munkacs, centre of yesterday's fight, were damaged by Czecho-Slovak shellfire.

When the Czecho-Slovak forces retreated, Hungarians declared, they took hostages with them from the Hungarian village of Oroszveg which they occupied for a few hours.

Thousands of Hungarian troops, meanwhile, were moved up to the zone of yesterday's sporadic hostilities.

Czecho-Slovak artillery, however, still covered Munkacs, a city of 30,000, which was ceded to Hungary recently in the terirtorial revision resulting from the Munich agreement.

(The Prague newspaper Narodni Osvobozeni reported Polish troops were massing along the northern border of Czecho-Slovakia. Several infantry regiments, a cavalry regiment and a machine-gun detachment already had occupied border posts, the paper said, and additional forces were expected this week).

Residents of Munkacs, which Hungarians said was shelled by Czecho-Slovak artillery yesterday, were apprehensive the bombardment might be resumed.

Crowds demanding revenge were dispersed in several Hungarian towns.

Officers of the Czecho-Slovak general staff opened an investigation while Budapest and Prague sought to arrange the appointment of a mixed commission to fix responsibility for the incident.

Demand Compensation.

(Officials in Prague said they knew of only one death. They predicted quick settlement. The Hungarian charge d'affaires there demanded compensation for damage to Munkacs and for the lives of slain Hungarian troops.)

In a written protest, the Hungarian government said:

"It must be pointed out that the unprovoked attack on Munkacs was preceded by deliberate preparations on the part of Czechoslovakia which were supported by a section of the foreign press.

"The Hungarian government holds the Czechoslovak government responsible for loss of life and property damage incurred. And Hungary is obliged to take steps to assure prevention of a repetition of such surprises."

(CZECH BIG GUNS)
(Continued on Page 12, Column 1)

Great Gold Shift Bolsters Ailing Pound

LONDON, Jan. 7 — (AP). — The Treasury was encouraged to-day by the first results of its move to bulwark the ailing pound sterling by the biggest gold transaction in the history of London.

The pound strengthened against the United States dollar for the second successive day. It opened today at $4.67⅞, one cent above yesterday's closing, and soon rose to $4.68⅛.

The pound shot upward yesterday immediately after the unexpected announcement that the Bank of England had transferred £200,000,000 (approximately $934,000,000) to the Exchange Equalization Fund.

This will give the fund, which is used to support the pound sterling in the foreign exchange market, powerful new "ammunition."

The pound had been slipping for months, due in part to the demand for United States dollars growing out of Europe's uneasy political situation.

Actually the gold bars transferred to the fund are worth £350,000,000 ($1,635,000,000) instead of £200,000,000. On the Bank of England's books they are valued at the old gold standard rate of about four pounds five shillings (about $20) a fine ounce, but gold is now selling at 149 shillings and sixpence (about $35).

Not Inflation

In connection with the gold transfer, the treasury—at the request of the Bank of England—increased its fiduciary note issue from £200,000,000 to £400,000,000. The fiduciary issue is that part of the Bank of England's note issue not covered by gold.

Financial authorities were quick to point out that the increase was not inflation and did not necessarily mean that the total issue would be increased, but merely that fewer notes would be issued against gold and more against government securities.

The move was expected to halt, for the time being at least, the widespread speculation against sterling. Some speculators were "caught" when the pound jumped 2½ cents to $4.66⅝ after announcement of the transfer.

Financial quarters said the wisdom of the move depends on whether sterling now is over-valued or undervalued. If it is over-valued—as some think—millions of pounds may be lost as in 1931 when a fruitless attempt was made to remain on the gold standard.

The transfer brings the total estimated resources at the command of the equalization fund to more than £400,000,000. Persistent withdrawal of sterling accounts during the September war scare caused a heavy drain on the fund's gold holdings which on March 1, 1938, were valued at £298,000,000. It was believed that prior to yesterday's move the fund had only about £80,000,000 on hand.

SURE TO BE SPOILED?

ORWELL, Ont., Jan. 7.—(CP).—A new-born baby of Mr. and Mrs. Avery Hepburn has reason to be proud. She has two grandmothers, two grandfathers, three great grandmothers and three great grandfathers.

Political War Chest Control Bill Lively Debating Issue For Coming Liberal Caucus

OTTAWA, Jan. 7.—(CP)—Liberal members of parliament likely will be asked at a caucus early in the session starting January 12 whether they desire the government to go ahead at this time with the bill designed to regulate campaign funds and political expenditures.

Doubt has been expressed whether the members want so drastic and far-reaching a measure to become law or whether the electors, accustomed to going slowly in the matter of changes in election practices, would be prepared for so great a step.

It is certain that even if the bill became law this session, there would not be sufficient time for it to function in the approaching general election whether held this fall or early in 1940. Those best informed as to the provisions of the legislation estimate it should be in force two years before it is called upon to regulate campaign funds and expenditures in a general election.

The measure was introduced by Pensions Minister Power last session along with a bill which revised the Election Act. The latter occupied the committee on privileges and elections most of last session and it had no time left to consider the bill on political expenditures. So if it is dealt with this session it will have to be re-introduced.

It is possible that under the circumstances the supporters of the government will conclude there is more pressing legislation before the House and leave this bill over for another parliament to wrestle with after the election.

Old Timers In Favor.

The bill is said to have strong support, however, not only among person who seek radical changes but also among old line party men who have fought many political battles and feel something must be done to counteract the existing trend of campaign funds and election expenses.

Although a great deal of secrecy surrounds campaign funds, usual-

(POLITICAL WAR CHEST)
(Continued on Page 12; Column 2)

Tax relief is to be given large families and those least able to bear the burden in the Netherlands.

Tourists and excursionists visiting Cuba are increasing in number.

Millionaire Jails Son Upon Charge Of Theft From Him

New York, Jan. 7 (AP)

A MILLIONAIRE who accused his 24-year-old son of stealing from him allowed the boy, possessor of a $200-a-month income, to be sent to prison today to ponder a grand larency charge.

The father, Edward G. Acheson, 52, said his son, Richard, had "been losing money on horses, spending more than he can afford on women, and finally he took some valuable pawn tickets from my safe."

After he had Richard arrested last night, Acheson relented today, but a conference with Magistrate Harry G. Andrews resulted in the youth being sent to the Tombs in lieu of $1,500 bail to await trial Wednesday.

French Railway Under Boycott

DJIBOUTI, French Somaliland, Jan. 7—(AP).—Travellers reaching Djibouti from Ethiopia today reported Italian authorities have ordered a strict boycott of the French-controlled railway connecting Addis Ababa with this gulf of Aden port.

The boycott has resulted, these sources said, in heavy reductions in both passenger and freight business.

Normal daily freight loadings were said to have declined from an average of 400 tons to 30. Italian-controlled truck routes have absorbed the difference.

Simultaneously with this report came another telling of a destructive raid on the railway station at Diredawa in Ethiopia by a band of alleged Italian Fascists.

The attack, which occurred Thursday, was said to have damaged the station and resulted in mistreatment of railway employees.

Reliable informants said the boycott and raid probably were a sign of renewed efforts by Italian authorities to gain control of the railway, an apparent aim of the Italian colonial campaign which has threatened France.

They declared the boycott was an attempt to lessen the importance of the french port of Djibouti toward which two detachments of French colonial troops are now on their way.

Even French residents of Addis Ababa, they said, are refused permission to use the railway to reach French territory east of Ethiopia.

Such permission was said to be granted only those showing a medical certificate that transportation by truck would endanger the bearer's health.

The trucks are being routed through Eritrea, Italian territory north of French Somaliland.

In History 112 Years, Falls Hotel Still An Active Scene

Off The Royal Route Sault To Run Special To See King

Sault Ste. Marie, Ont., Jan. 7.

IF KING GEORGE cannot visit the Sault, the Sault will endeavor to visit King George. As the itinerary does not include this city, Mayor McMeeken has announced plans to run a special train over the Algoma Central Railway to Franz, on the main line of the C.P.R., 196 miles north of Sault, in order to give people here a chance to see the royal party. P. S. Hamilton, Liberal member of parliament for Algoma West, will leave tomorrow for Ottawa to endeavor to arrange for stopover at Franz.

NIAGARA FALLS, Ont., Jan. 7. —(CP).—One of Canada's oldest hotels, the Prospect House here, is going strong after figuring in Canadian history for more than 112 years. The old edifice was built in 1827 by Harmanus Chrysler, and during its century of existence has been everything from a jail to a parliament building.

During the revolution of 1837, when Alexander Mackenzie and Louis Papineau were asserting their opinions despite leaden arguments to the contrary, the hotel was used as a barracks. Still evident are its detention cells, heavily barred and strengthened with stout walnut beams.

Later in the 19th century, after the parliament buildings of United Upper and Lower Canada at Montreal were burned, the venerable half-way house was used as a meeting place where several cabinet sessions were held.

To-day the hotel, still in operation, houses a collection of Canadiana collected by its proprietor, John Ward. The present owner, a former member of the city council, has spent many years collecting the Canadian relics now on display there.

14 Days For Theft

TRENTON, Ont., Dec. 7—(CP).—Allan Cooke, 17, Trenton, was sentenced yesterday to 14 days in jail when he pleaded guilty to theft of a bag of coke from a coal yards. Crown Attorney B. C. Donnan said there had been a prevalence of such thefts in the district.

Alfred Beckwith was sentenced to three months in county jail when he pleaded guilty to a charge of having an unlawful still.

Food Low On Ferry

ST. IGNACE, Mich., Jan. 7. — (AP). — Unless the grounded ferry Chief Wawatam can be pulled off North Graham Shoals to-day it will be necessary to supply the crew of 33 men with fuel and food.

Potatoes, bread and flour needed by the crew can be transported by United States coastguardsmen without particular difficulty, but the task of refuelling a ship that uses 25 tons of coal a day would be a major problem. Plans were made to put the coal aboard in baskets, 30 baskets to the ton.

The 352-foot ferry went aground last Tuesday morning about a mile from shore after losing its bearings in a blizzard on the Straits of Mackinac.

Taxi Rocks Engine, Bounces Off Like Ball In 60 m.p.h. Crash, Injuring 2 Seriously

WINDSOR, Ont., Jan. 7.—(CP). —To men were injured seriously to-day when the taxicab in which they were driving crashed into the side of an Essex Terminal Railway locomotive. The injured men are Clifford Thomas and Fred Finch, both of Windsor.

Both men were removed to hospital where authorities said they suffered multiple injuries. Train crew members said the taxi was travelling about 60 miles an hour when it crashed into the locomotive. Heavy white frost covering the street made the taxi brakes almost useless.

Train members said the force of the collision was so great, they feared the engine and tender were about to topple over. The automobile bounced back six feet after the collision and the engine rocked for a moment.

"I would say he was doing at least 60 miles an hour," Fireman Garnet Craig of the engine crew said. "I saw him first when we were approaching the crossing and he didn't appear to slow down at all.

"When he hit us I thought for a minute that the engine was going to turn over. The car bounced back like a rubber ball."

Police found the men still jammed in the wrecked car when they arrived.

Drunk's Capers Among Web Of Lofty Girders Steals Show From Groaning Wrestlers

BOSTON, Jan. 7.—(AP)— The wrestlers grunted and groaned. The crowd in the Boston Garden roared its delight. Then—"look" exclaimed a spectator, gazing at a catwalk 150 feet above the ring.

Other faces twisted upward. Dozens, scores, hundreds, stared aloft at a man on the catwalk. Cutting capers with Simian-like care, he swung himself from the girders and leaped from pipe to pipe.

Police and firemen gesticulated and shouted themselves hoarse. Finally Sergeant Michael Carr inched his way along the narrow walk. He got his man.

Booked on a drunkenness charge last night James Sullivan, a steel worker, mildly explained he helped build the Garden a decade ago and just wanted to "renew acquaintance" with the spider-web of lofty steel.

The Weather

The Examiner's Barometer

6 a.m. - - 29.54

Peterborough Temperatures

To-day:
Night low - 34
6 a.m. - - 36
Yesterday:
Highest - - 41
Lowest - - 34
One Year Ago:
Highest - - 20
Lowest - - 4

Between 6 a.m. Friday and 6 a.m. to-day there was a temperature range of only 4 degrees—from 34 to 38. This is a contrast to a spread of 49 degrees recorded for Wednesday to Thursday.

Weather Forecast

Georgian Bay — Fresh south-west to north-west winds; partly cloudy and a little colder to-night and Sunday, with scattered snowflurries.

Lower Lake Region — Fresh south-west winds; partly cloudy and very mild. Sunday: Westerly winds; fair, and not quite so mild.

Northern Ontario — Cloudy and mild, with some light rain or snow. Sunday: North-west and west winds; partly cloudy and a little colder, with scattered snowflurries.

Ottawa and Upper St. Lawrence Valleys — Fresh south-west winds; partly cloudy and quite mild. Sunday: Fresh westerly winds; partly cloudy, with a little lower temperature; scattered snowflurries.

Lake Superior — Fresh winds, shifting to west and north-west; cloudy with scattered snowflurries; a little colder to-night. Sunday: Westerly winds; partly cloudy and comparatively mild.

London — Temperature, 39; rain; south-east fresh winds.

Paris — Temperature, 32; fair; south-west moderate winds.

Sun—Rises at 7.51 a.m., Sets 4.57 p.m.

Hore-Belisha Replies To His Critics

DEVONPORT, Eng., Jan. 7.—(CP-Havas)—Leslie Hore-Belisha, secretary of state for war, has struck back at criticism of his conduct in office. He told an audience here Friday that the charges against him were neither open nor precise.

"It appears to be suggested," he declared, "that the war office, under my domination, has been inactive.

"Results of the work done at the war office could not have been attained by masterly inactivity or amateurish superficiality or faltering courage. Some of the measures that have been taken have had to be drastic and decisive.

"It is not palatable, for instance, to make comprehensive changes in the army council and in the higher command.

"The path of the reformer has never been easy. I was not unconscious of the risks I ran."

Paying tribute to Prime Minister Chamberlain, he added: "My knowledge that the premier was equally well acquainted with the character of the task and of the repercussions which must follow from the forthright measures to be taken has throughout sustained me."

"In these times cooperation and understanding are greatly needed, and loyalty is required to those with whom one works," he declared in what what regarded as a reference to the so-called "revolt" of junior ministers who are represented as having told Mr. Chamberlain they are dissatisfied with speed and scope of rearmament. Among those who names have been mentioned in this connection are Lord Strathcona and Mount Royal, under-secretary in the war office, R. S. Hudson, secretary of the overseas trade department, and Lord Dufferin, Colonel Undersecretary.

"There are still things to be done if the nation is to have the army which it merits," Mr. Hore-Belisha declared, adding he was alarmed at the effect abroad of "exaggerated descriptions of shortcomings."

Year's Report Given At Centreton W.M.S.

(Examiner Correspondence.)

CENTRETON, Jan. 7. — The monthly meeting of the Women's Missionary Society was held at the parsonage on Wednesday afternoon. Reports were given by the treasurer, Mrs. R. Curtis, who reported $68.15 raised for the year; secretary, Mrs. R. Stewart, reporting 21 members on roll, 14 average attendance, and fvie present at every meeting; Associate Helper, Mrs. Coffey; envelope treasurer, Miss M. Fleming, $26.36, increase of $10.86 ;Mission Band, Mrs. F. Birney. Readings were given by Mrs. Curtis and Mrs. James McKenzie; duet, Mrs. R. Stewart and Mrs. A. Nichol. Mrs. J. R. McBride had charge of the study book. Mrs. A. Bledgett offered her home for the February meeting, with Mrs. R. Stewart as convener.

A lunch of sandwiches and cake was then served by the lunch committee, Mrs. R. Webb and Mrs. Wright.

The Quarterly Official Board of the United Church met in the Sunday School Room on Monday afternoon, when the yearly reports were given and plans for the new year were discussed.

Mr. R. Fraser was a guest this week of his aunt, Mr. and Mrs. Charles McKenzie, Lakeport.

COTTESLOE

Plans were made on Thursday night, at the monthly meeting of the U.F.O. and U.F.W.O., for a reversible satin-bound blanket to be purchased. Tickets are being sold and later a social will be held at which a ticket will be selected for the blanket. A quilt has been made for which a second ticket will be chosen. The meeting was held at the home of Mr. and Mrs. A Webster with a fair attendance.

Mr. and Mrs. E. N. McDonald were in Toronto on Thursday, Mrs. McDonald remained for a few weeks, visiting with Miss Lila Gee.

Miss Ruby Preston, Elgin, returned home on Thursday having spent a few days at the home of Mr. and Mrs. Richard Patterson.

A number from here attended the shower held in Warsaw town hall in honor of Mr. and Mrs. Orville Watts, (nee Ferne Clements).

Mr. Robert Somers is spending some time at the home of Mr. and Mrs. L. Freeburn.

Mr. C. Calder returned home on Thursday having spent Christmas with Mr. and Mrs. A. McMillan, Detroit, Mich., and the holiday season with friends in St. Thomas.

BANCROFT

Mrs. Mary Brady of Maynooth, was rushed to Hotel Dieu hospital, Kingston on Saturday last. She is suffering from a throat condition.

Mr. Ted Maxwell returned to Belleville Tuesday where he is attending Ontario Business College.

Mrs. M. J. McAlpine returned on Saturday after spending a few days in Kingston with her daughter, Miss Marie McAlpine.

Mr. and Mrs. William McCaw and family of Belleville, are spending a few days with relatives in town.

Mr. Frank Morton was injured while practising hockey Tuesday.

Miss Gladys Kennedy, Reg. N., of Kirkland Lake, returned Wednesday after spending the holidays with her mother, Mrs. E. Kennedy.

Miss Loretta Fitzgerald of Peterborough, spent New Year's at her home in Greenview.

Born—To Mr. and Mrs. Charles Brown, of Bird's Creek, a son.

Ontario In The Dark On King's Visit Except For Press

Toronto, Jan. 7 (CP).

EXCEPT for information obtained through the newspapers the Ontario Government is in ignorance about the coming visit of King George and Queen Elizabeth to Canada.

"We don't even know that Their Majesties are coming unless we believe what we read in the newspapers," Hon. Harry Nixon, acting premier, said today as he complained of the failure of the Ottawa government to provide Ontario with any official notification.

Mr. Nixon instructed the deputy provincial secretary to wire the state department at Ottawa asking for official instructions. He explained that he had consulted with Lieut.-Governor Matthews several times but hesitated to call in Col. George A. Drew, Conservative leader, until official word was received from Ottawa.

Janetville Couple Honored By Friends

(Examiner Correspondence.)

JANETVILLE, Jan . 7—Around fifty friends of Mr. and Mrs. James Porter gathered at their home in the village on Tuesday evening to honor them on the occasion of their fortieth wedding anniversary.

The evening, though extremely cold and stormy outside, was warm within with the hearty manifestation of love and good fellowship which exists among these friends and neighbors.

Dancing and cards were enjoyed throughout the evening and at midnight lunch was served.

Following lunch Mr. and Mrs. Porter were given central seats while Mrs. Roy Armstrong read a well-worded address paying tribute to this worthy couple and expressing the congratulations and best wishes of all represented.

Mr. Donald Fisher made the presentation of an Alladin lamp and Miss Doreen Dunn sang, "Forty Years Ago," which was composed for the occasion by Mrs. Roy Armstrong.

Mr. and Mrs. Porter each made suitable reply and later dancing was resumed till the wee sma' hours.

TRENT RIVER

Mr. Jim Inkster is attending school at Peterborough.

Mr. Gerald Chaplin of Westwood, attended the shower and dance given for Mr. and Mrs. Orval Watts.

Mrs. Clarence Watts and sister, Mrs. Payne, have returned to Warsaw, after spending a week with relatives.

Mr. Douglas Dart was a visitor to Toronto this week.

Ice harvesters report the ice is 15 inches thick. Work has commenced filling the various ice houses.

The Women's Institute will meet Thursday afternoon at the home of Mrs. Harry Mann instead of Mrs. Thomas J. Brown.

The many friends of Mr. and Mrs. Earl Fairbrother of Toronto, who spend their holidays at their summer home here, will regret to hear that their oldest son, Dick, is confined to bed at his home suffering from scarlet fever.

Due to the recent thaw the roads are in dangercusly icy condition.

Mr. and Mrs. Harold Van Volkenburg and son Eldon, Mr. and Mrs. W. G. Scott, of Norwood Road, Mr. and Mrs. Lloyd Van Volkenburg and family, Mr. and Mrs. Earl Van Volkenburg and daughter Laura Ann and Mrs. Hawley (Havelock), were New Year's visitors with Mr. and Mrs. Geo. Van Volkenburg, the occasion marking the birthday of Harold Van Volkenburg.

Mr. and Mrs. Leland Bryant, Mr. and Mrs. Roy Putman and Mrs. E McMaster of Wooler, were recent visitors with Mr. and Mrs. George Van Volkenburg.

Mrs. George Van Volkenburg and granddaughter Laura Ann, weer recent visitors with Mrs. P. Flynn.

Mrs. Jack Phillips of Campbellford, was a recent visitor with her sister, Mrs. Earl Van Volkenburg.

Mr. Herbert Rose returend Friday from Toronto, where he spent Christmas and New Year's with his daughter, Mrs. Ed. Bird and Mr Bird and family and other relatives.

Miss Margaret Brown is a visitor in Toronto with Mrs. Will Wright.

Windsor Is Disappointed

WINDSOR, Ont., Jan. 7—(CP).—Mayor David Croll said to-day Windsor citizens were "highly incensed" because King George and Queen Elizabeth are not scheduled to visit Windsor next spring. He said the two Members of Parliament from Windsor, Norman McLarty and Paul Martin were remiss in their duty to Windsor in not stressing the adequate transportation facilities here.

Mr. Croll said 500,000 persons from Western Ontario and Michigan would have come here if Their Majesties had made a Windsor visit.

Feast Of Epiphany

MONTREAL, Jan. 7. — (CP). — Quebec province, predominantly French and Roman Catholic, observed the feast of Epiphany Friday with traditional family gatherings, special church services and business inactivity befitting cycle's end in the season of "les fetes."

Known familiarly as little Christmas, or day of the kings, Epiphany commemorates adoration of Christ by the magii and is the last event in the Roman Catholic church's series of December-January feasts which begin Dec. 8 with the Immaculate Conception.

MORE ABOUT—

1938 Relief

(Continued from Page 6)

izations in the city will receive a similar letter appealing to them to direct applicants for relief to the city's relief department.

Gravitate To Peterborough

Quite a number of instances were cited to the committee by Alderman Dutton and Relief Office A. G. Metheral indicating the extent of the arrivals here, during the last year or two, of people who have gravitated to Peterborough's relief rolls, with a consequent increase in the financial burden that has to be borne by the taxpayers of this city.

Ald. Dutton said the regulations of the Department of Public Welfare required that a person had to be a resident of a community twelve months before they could qualify for relief, and also had to be gainfully employed for a year. An amendment adopted last August changed that rule completely, so that now there is no present minimum of residence as a qualification for receiving local relief.

A man coming here might obtain work for a few months and then could apply for relief which would be chargeable to the municipality from which he came. After he had worked here twelve months altogether, and not necessarily in steady employment for that period, he became eligible for the local schedule of relief in the event of again becoming unemployed.

A landlord kept one family six months without collecting rent, and then as soon as the family had been here the twelve months an application was made to the relief office for rent.

"Somehow they manage to get along for the first year, and if they can do that why can't they support themselves for another year?" Alderman Dutton suggested.

A New Applicant

Mr. Metheral said he had an application yesterday from a family that has been three weeks over their year in Peterborough. The head of the house worked for $9 a week. He had been out of work for several weeks, and immediately checked in at the relief office down at the corner of Simcoe and Queen streets.

"That man may average about nine dollars a week in relief, and the question is whether he will be willing to return to work if he can get it, or will he prefer to let the city keep him," Mr. Metheral said.

Alderman McCannan suggested that the real estate men of the city could assist the council, and his motion to write and ask them for their co-operation was extended by Alderman Gordon to include an appeal to the doctors and lawyers.

"Why can't we get a ruling from the Deputy Minister of Public Welfare that these people are evading the regulation regarding the establishment of domicile, and give the cities like Peterborough some protection?" Alderman Gordon proposed. "They head for the cities because the schedules of relief are higher than in the smaller places."

Helped By Churches

Alderman Dutton said some of the newcomers are sustained by charitable organizations, principally departments of local churches, and then after being here a year they apply to the city for relief. Alderman Bradburn said that these organizations should also be informed of the council's effort, and requested to co-operate with the relief department.

"They could direct to the relief office all enquiries for relief," Ald. McIntyre said.

"The churches have their own ideas about charity," Alderman Dutton remarked. "Perhaps they give "And there has always been conmore than other organizations."

siderable talk about what the churches should do." Alderman Glover added, probably implying that church organizations are unlikely to reject appeals for help that are made to them.

The proposal to the government is likely to be made by personal interview. Alderman Bradburn said that if the chairman while in Toronto could take up this question with the Deputy Minister it would have more effect than correspondence.

To Buy Wood

Purchase of 50 cords of maple cordwood from R. H. Knox of Indian River at the price of $6.75 delivered in the city was recommended in a motion by Alderman Glover seconded by Alderman McIntyre, and tenders will be called for the supply of 1,000 cords of hardwood.

MOUNT JULIAN

Misses Evelyn and Ruth Shewen of Burleigh Falls were the guests of Miss Carol Thompson on Monday.

Mr. Vern Gould of Toronto has been spending a few days visiting Mr. Gilbert Northey.

Mr. Percy Northey is spending a few days at the home of his brother, Mr. Joseph Northey.

Among those from this district who attended the New Year's party at Young's Point were Mr. and Mrs. Donald Fowler, Messrs. Jim Reid, Roy Dunford, Dave Dunford, Harold Bolton, Dave Reid, Douglas Dunford, Elwood Stone and Gilbert Northey, also Misses Roxie Dunford, Carol Thompson, Isabel Bolton and Dorothy Stone.

A number of friends gathered at Jospeh Northey's home on Monday evening when a jolly time was spent in dancing.

Messrs. William Brown and William Inson of Oshawa have been spending a few days at Viamede.

This district experienced the worst storm of the season on Tuesday. The snow has now become so deep that motor traffic on the side roads is at a standstill.

GOOD UNTIL MARCH 31

Drivers' licenses carrying the date 1938 are good until March 31, 1939 according to J. A. Dorris, secretary of the Chamber of Commerce. Some motorists in the city have been wondering whether they are still able to drive their autos with the old licenses.

Norma's Good At Skiing, Too

Not content with being one of the most beautiful and talented of movie heroines, Norma Shearer has become adept at skiing. Almost every free period for Miss Shearer is filled with enjoyment of the winter sport. Here she was pictured shaking the snow off her skis before a downward plunge on the snowy slopes of Sun Valley, Idaho.

Old Country Soccer Results

LONDON, Jan. 7.—(CP Cable) — Third round English cup soccer games played today resulted as follows:

Sheffield W. 1, Yeovil and Pet. 1.
West Brom. A. 0, Manchester U. 0.
Portsmouth 4, Lincoln City 0.
Brentford 0, Newcastle United 2.
Southport-Doncaster R. (Post.).
Liverpool 3, Luton Town 0.
Barnsley 1, Stockport County 2.
Chester 1, Coventry City 0.
York City-Millwall (Post.).
Derby County 0, Everton 1.
Blackburn R. 2, Swansea Town 0.
Chelsea 2, Arsenal 1.
Sunderland 3, Plymouth Argyle 0.
Aston Villa 1, Ipswich Town 1.
Leeds U.-Bournemouth (Post.).
Newport County 0, Walsall 2.
Queen's Park R. 1, West Ham U. 2.
Leicester City 1, Stoke City 1.
Runcorn 2, Preston North E. 4.
Tottenham Hotspurs 7, Watford 1.
Chelmsford City 4, Southampton 1.
Cardiff City 1, Charlton Ath. 0.
Norwich C.-Manchester C. (Post.).
Birmingham 2, Halifax Town 0.
Chesterfield 1, Southend United 1, (Abandoned after 75 minutes, fog).
Huddersfield T.-Notts F. (Post.).
Wolverhampton W. 3, Bradford 1.
Fulham 6, Bury 0.
Blackpool 1, Sheffield U. 2.
Middlesbrough 0, Bolton W. 0.
Grimsby T.-Tranmere R. (Post..
Notts C. 3, Burnley 1.

ENGLISH LEAGUE
Southern Section
Third Division

Brighton 4, Swindon Town 0.
Bristol Rovers 0, Port Vale 1.
Exeter City 3, Aldershot 3.
Mansfield Town-Torquay United, (Postponed—Ground unfit).

Northern Section
Third Division

Accrington S. 3, Wrexham 1.
Barrow 1, Crewe Alexandra 2.
Hull C.-Rotherham U. (Post.).
New Brighton-Carlisle U. (Post.).
Oldham A. 4, Hartlepools U. 2.

SCOTTISH LEAGUE
First Division

Aberdeen 6, Hibernians 1.
Albion Rovers-St. Mirren (Post.).
Clyde-St. Johnstone (Post.).
Hamilton Ac.-Falkirk (Post.).
Hearts-Ayr United (Postponed).
Kilmarnock 5, Third Lanark 2.
Queen of S.-Partick T. (Post.).
Queen's P.-Motherwell (Post.).
Raith Rovers 4, Celtic 0.
Rangers-Arbroath (Postponed).

Second Division

Alloa 3, Airdrieonians 1.
Dumbarton-Brechin C. (Post.).
Dundee-King's P. (Post.).
Dunfermline 1, Morton 1 (Abandoned after 75 minutes—fog).
East Fife-Forfar A. (Played previously).
East Stirling, Edinburgh C. (Post.)
Leith Ath.-St. Bernards (Post.).
Montrose 0, Cowdenbeath 1.
Stenhousemuir-Dundee U. (Post.).

IRISH LEAGUE

Bangor 1, Derry City 5.
Portadown 7, Ballymena U. 2.
Linfield 0, Cliftonville 0.
Glentoran 4, Glenavon 3.
Coleraine 2, Ards 5.
Larne 0, Distillery 2.
Belfast Celtic 4, Newry Town 1.

Millbrook W.A. Out For Mile Of Coppers

(Examiner Correspondence.)

MILLBROOK, Jan. 7—Mrs. F. J. Smith extended the hospitality of her home for the initial meeting of the New Year of the Women's Association of St. Andrew's church, twenty members and visitors being in attendance, and the chair being taken by the president, Mrs. P. I. Bentley.

One new member, Mrs. Clara Walkinshaw, was enrolled and welcomed, and the devotional period was featured by a new year's message, based on the thought of the unchanging character of God, and the verse found in Isaiah 47:13. Mrs. P. Stinson closed this section with prayer, and the business was proceeded with, including the payment of $4.95 for repairs at the parsonage. A number of letters of thanks from recipients of baskets of Christmas cheer were read, including one from the senior member of the congregation, Mrs. L. S. Clarry, mentioning progress toward recovery, and the fact of her individual prayers for the society as the meeting was going on.

The treasurer, Mrs. J. McKnight, reported a total raised last year of $631.77, expenditures of $520.98, leaving a balance on hand of $110.79. Total receipts from the bazaar in December were $75.00, a few articles being still to be seen at Bentley's store.

It was decided to try for a "mile of coppers" during 1939, members to bring in some each month; of the small variety, fifteen make a foot, and of the larger kind, twelve. Over three feet of coppers were placed on the table at Wednesday's meeting. It was also decided to again hold pot luck suppers this month, the membership of 57 being divided into six groups, with 9 to a group; $29.00 was cleared in this way in 1938.

Any member having pieces for a quilt was asked to leave same at the Bentley store, and following the closing prayer, Mrs. Smith served candy, while a social hour was enjoyed.

MARMORA

Mrs. W. J. Huntingford of Wainwright, Alta., is visiting relatives here.

Miss Peggy Sweet who is attending Business College at Peterborough, spent the weekend at her home here.

Miss Grace Taft of Kingston is spending a few days with her mother, Mrs. W. J. Taft.

Chirping Mouse

SIMCOE, Ont., Jan. 7.—(CP).—Perhaps this little fellow is a cousin of Mickey Mouse. Anyway Jack Wisson says the story is true. For several nights Wisson had been hearing a queer noice coming from the attic in his home. It sounded like a bird. He set a trap and the next morning it contained a mouse. Wisson says the little animal chirps like a bird.

Daladier Concludes Triumphal Tour

TOULON, France, Jan. 7.—(CP-Havas)—Returning from a triumphal tour of Corsica and French North African territory, Premier Daladier embarked from the cruiser Foch here today and left for Paris by automobile.

New important tasks faced the Premier following his Mediterranean tour, undertaken to stress French empire solidarity and serve as a warning to Italy in its campaign for cession of French territory.

It was announced yesterday that Prime Minister Chamberlain and Foreign Secretary Halifax of Great Britain will make a brief stopover in Paris next Tuesday on their way to Rome for conferences with Premier Mussolini.

KEENE

Mr. Kenneth Joyce of Sarnia visited friends in the village on New Year's Day.

Misses Mildred Snowden, Helen Monaghan, Stan Murduff and James Slattery, all of Peterborough, were New eYar's visitors at the home of Mr. and Mrs. V. McCarthy.

Miss Maeme Renwick, nurse intraining at Nicholls Hospital, spent a few days with her parents last week.

Mr. Robert McKercher of Dublin, Ont., and Mr. Donald Bell of Barrie have resumed their teaching duties at the short course here.

Labor Boycott

OTTAWA, Jan. 7.—(CP).—Boycott against German goods and service as advocated in a letter from William Green, president of the American Federation of Labor, was given unanimous approval at a meeting of the Trades and Labor Association here last night. Delegates of the various trades were urged to ask their local unions to back the boycott to the limit.

Cheese Quotes Produce and Livestock

WEEKLY GRAIN REVIEW.

WINNIPEG, Jan. 7 — (C.P.). — Moderate rallies on the Winnipeg wheat futures market during the last week lost their buoyancy in late sessions as long expected selling pressure from the Argentine showed signs of materializing.

Friday's close found values only ⅛-⅜ cent higher, with May at 62¾ and July 63⅜-½ cents. December wheat went off the board at 60¾ cents on New Year's Eve and the October future came on after the holiday week-end at 64¾ cents. The new option finished its first week of trading with a loss of 1⅛ cents at 63⅝ cents.

Reliable reports indicated British millers had received offers of Argentine wheat at prices nearly 14 cents below Canada's No. 3 Northern. No distressed selling developed, however, and observers regarded this as indicating the Argentine Government would follow a more orderly selling policy than it has in recent years.

Major bullish factor during the past week was the unsatisfactory situation prevailing in the United States winter wheat belt where no important moisture has been reported. Government and private surveys continued to stress the dry conditions in this area, particularly in Kansas, chief wheat producing state.

Trading at Winnipeg assumed a much broader character, although export business in Canadian wheat was moderately estimated at around 1,250,000 bushels, worked chiefly from the Pacific Coast. Improved speculative interest appeared, with the boarding of October future permitting more expansive spreading operations and contributing to the liquidity of the market.

Yesterday's Quotations

Futures:

Wheat—	Open	High	low	Close	Prev. Close
May	62¾	62⅞	62¼	62¾	62⅝
July	63⅛	63½	62⅞	63⅜	63¼
Oct.	63½	63⅝	63⅛	63⅜	63½

TORONTO CHEESE

TORONTO, Jan. 7 — (CP). — Wholesale cheese prices were steady to-day with dealers buying large, colored, paraffined and government grades at 11 cents.

Wholesalers offered cheese to retailers at the following unchanged prices: New, large, 13c; twins, 13¼c; triplets, 13½c. Old, large, 21c; medium, 20c.

TORONTO POULTRY

TORONTO, Jan. 7 — (CP). — Wholesale poultry prices were unchanged to-day.

FRUIT AND VEGETABLES

TORONTO, Jan. 7 — (CP). — Wholesale prices on fruit and vegetables were unchanged to-day.

TORONTO PRODUCE

TORONTO, Jan. 7 — (CP). — Wholesale prices (United Farmers Co-operative Co.) to-day were:

Eggs.—Grade A-large, doz., 21c (retail 27c); Grade A-medium, 20c (retail 26c); pullets, 19c (retail 25c); grade B, 19c (retail $25c); grade C, 18c (retail 24c).

Churning Cream. — No. 1, lb., 21c; No. 2, lb., 18c.

Butter.—No. 1 solids, lb., 22½c; No. 2 solids, 21½c; No. 1 prints, 23½c; No. 2 prints, 22½c.

Potatoes, bag, f.o.b. in Toronto.—Ontario, $1.10; P.E.I., $1.40.

Mill Feed.—Bran, $21; shorts, $22; middlings, $24.

WINNIPEG GRAIN

WINNIPEG, Jan. 7 — (CP). — Eleven o'clock grain prices:

Wheat.—May ¾ higher, 63¼, July ⅝ higher, 63¾; October, ¼ higher, 63⅞.

Oats.—May ⅛ higher, 30¼.

Barley—May ¼ higher, 39½.

Flax—Not open.

Rye—May ¼ higher, 43½.

Grain inspections (Friday). — Wheat this year 136, last year 49; cars of contract wheat 115; oats, 17-17; barley, 13-17; flax, 0-0; Rye, 0-1; corn, 0-1.

BUFFALO LIVESTOCK

BUFFALO, N.Y., Jan. 7—(AP).—Hogs, 800; somewhat slow; good choice 180 to 205 lbs., $8.35 to $8.40; 210-220 lbs., $8.15 to $8.25.

Cattle, 50; good steers and yearlings, $9.35 to $11; heifers, $9.25; medium steers and heifers, including most of 500 Canadians, $7.75 to $9.25; fat cows, $6.50 to $7; medium bulls, $6.50 to $7.

Calves, none; good and choice, $11.50 to largely $12.

Sheep, none; lambs good and choice, $9.50 to mainly, $9.75; fat ewes, $3.75 to $4.25.

MONTREAL POULTRY

Poultry prices, per lb. Chickens, 5 lbs up, frozen, milkfed A, 26 to 27c; selected B, 22 to 25c. Turkeys, 12 lbs up, 26c; B, 24c. Fowls, 6 to 8 lbs. up, 21c; B, 19c. Geese, grade A, 21c; B, 19c.

Poultry prices nominal.

BACON-HOG MARKETS

TORONTO, Jan. 7 — (CP). — Declines of 50 cents in liveweight bacon hogs and about 75 cents in dressedweights were posted at Hull and London to-day. Dressedweights were a little higher at Stratford, while other markets held steady.

Liveweights.—Hull, $8.75; London, $8.75; Chatham, $9 to $9.10.

Dressedweights.—Hull, $12; London, $11.90; Chatham, $12.35; Kitchener, $11.50; Stratford, $12.50.

Ditching "Dictator"

CINCINNATI, Jan. 7—(AP). — The word "dictator" now has many "unhappy connotations," so the Loyal Order of Moose will supply another title for its governing officers, Senator James J. Davis, of Pennsylvania, said to-day.

Senator Davis was a founder of the organization in 1889.

MARKET QUOTATIONS

Quotations Complete To Closing Time

Toronto Mining

Biggard and Crawford

	High	Low	Close
Aldermac	50	—	—
Amm	16	—	—
Augite	52	—	—
Arntfield	11½-12		—
Buffalo Ank	15¼	—	—
Beatty	140	—	—
Bidgood	27	—	—
Base Metals	28-30		—
Bankfield	36	35	35
Bralorne	11¾	—	—
Bobjo	16½	—	—
Brown Oil	27-9		—
Chesterville	134	132	132
Calgary-E	255	—	—
Coniarium	160	155	157
Central Pat	275	—	—
Coast Copper	240-300		—
Can. Malartic	102	—	—
Chromium	62-65		—
Castle	104	—	—
Davies	53½	—	—
Dome	33¼	—	—
Eldorado	225	—	—
East Mal.	271	270	271
Falconbridge	550	—	—
Francoeur	25	23	25
God's Lake	29-30		—
Gunnar	60	—	—
Goldale	27½	27	27½
Gillies	10½	—	—
Home Oil	345	—	—
Hard Rock	195	187	193
Harker	9½-9¾		—
Hollinger	15	—	—
Hudson Bay	35½	—	—
Howey	29-30		—
Jacola	11¼	—	—
Jellicoe	13½	13	13
Kirkland Lake	142	139	142
Kirkland Hud.	40-60		—
Kerr-A	191	—	—
Little L. Lac	360	340	360
Leitch	85	83	84
Lakeshore	50½	—	—
Noranda	81	—	—
Moneta	142	—	—
Madsen	54	—	—
McIntyre	53¾	—	—
Macassa	575	—	—
MacLeod	310	—	—
Mining Corp	190-200		—
McKenzie	127	—	—
McWatters	73	—	—
Naybob	34	31	31
O'Brien	325	—	—
Oro Plata	46	44	44
Okalta	156	—	—
Omega	52	—	—
Paymaster	57-9		—
Preston	168	—	—
Pickel Crow	535	—	—
Perron	175	—	—
Pioneer	265	—	—
Powell	240	—	—
Pend Oreille	182	—	—
Premier	231-5		—
Pamour	470	—	—
Reno	22½-24		—
Roche	11	—	—
Sherritt	138	—	—
Siscoe	153	—	—
San-Antonio	134	—	—
Sudbury Bas	286-298		—
Sullivan	95-100		—
Sylvanite	350	—	—
Sladen	76-80		—
Stadacona	61	—	—
Toburn	215	—	—
Teck Hughes	455	—	—
Uchi	158	—	—
Ventures	550-70		—
Waite Amulet	770-790		—
Wright H	845	—	—
Lapa	53	44	51

Hog Quotations In Peterborough

SATURDAY, JANUARY 7

Canada Packers quote:

Hogs. — Live (delivered), $9.15; dressed weights, $12.25.

No. 1 Sows, 3c off bacon hogs.

Cream.—No. 1 (off truck), 21c; No. 1 (delivered), 22c.

Special, 1c per pound premium.

Eggs.—A-large, 19c; A-medium, 18c; A-pullets, 17c; B, 16c; C, 15c.

Butter.—No. 1 prints, 23½c; No. 2 prints, 23c; No. 1 solids, 23c; No. 2 solids, 22½c.

Grain prices. — Fall wheat, 55c; spring wheat, 52c; rye, 35c; oats, 25 to 28c; malting barley, 43c; feed barley, 35c; buckwheat, 40c.

Shaft To Cunard

HALIFAX, Jan. 7—(CP).—A proposal to erect a memorial to Sir Samuel Cunard, marking the centenary of trans-Atlanic steamship service, was endorsed last night by the Nova Scotia Historical Society.

The society urged the project be undertaken soon so the monument, to the Nova Scotian, would be ready by July 17, 1940, the 100th anniversary of the arrival of the steamship Britannia to Halifax, beginning the first regular service between the United Kingdom and North America. Sir Samuel was the founder of the service.

Toronto Stocks

Leeming and Leeming

	High	Low	Close.
Abitibi	2⅝	2½	2½
Abitibi Prfd.	20½	20	20
Beauharnois	3	2⅞	2⅞
Bell Tel	168	167¾	167¾
Brazilian	8⅝	8½	8½
Brews. & Dist.	4-4¾		—
Brew. Corp.	150-180		—
Brew. Corp. Pfd.	21½-22½		—
Bakeries	16	15⅞	16
B. A. Oil	23½	23	23
B. C. Pow. A.	2¾	—	—
Build. Prod.	16	15⅞	15⅞
Burt, F. N.	27-28		—
Can. Bud	4-4¼		—
Can. Bread	4-5		—
Can. Cement	9½-9⅞		—
Can. Car & F.	17⅛-17½		—
Can. Dredge	21-23½		—
Can. Malting	34½	34½	34¼
Can. Pacific	5⅞	—	—
Can. Alc. A.	2½-2⅞		—
Con. Paper	7	6⅞	7
Can. Oil	19	18½	19
Cockshutt	8-8¾		—
Con. Smelt.	60	59¾	60
Can. Canner	4-4¾		—
Dom. Bridge	36¼	36	36¼
Dis. Seagrams	20	19¾	19
Dom. Stores	5½-7		—
Ford A.	23	22¾	23
Fanny Farmer	22	21¾	22
Con. Gas	180	179	180
Gyp. L. & A.	7⅛	7	7
Gen Electric	225 ask		—
Gen Steel W	7¾-8½		—
Ham Bridge	5½-7		—
Honey Dew	25-50		—
Imp Tobacco	16	15⅞	16
Imp Oil	16⅞	16⅝	16¾
Int Pete	27⅛	27	27
Int Util A	6½-8		—
Int Util B	50-85		—
Laura Secord	13½	13	13
Loblaws A	24¼	24	24
McColl Front	7	6⅞	7
Mont L H & P	30¾	30½	30½
Massey-Harris	6⅜	6⅜	6⅜
Massey-Har. Pref.	55¼	55	55
Nickel	55½	55¼	55¼
Page Hersey	102½	102	102
Press Metals	23¼	23	23
Rogers-Majestic	2-3		—
Stand Paving	2½-3½		—
Shawinigan	21⅛	21	21
Steel of Canada	75	74½	75
C Vinegars	13½	—	—
C Wineries	2½-3½		—
Weston's	12-12½		—
Walkerville Brew	1¼-1¾		—
Wlakers	49	—	—
Walkers Pref	20	19¾	19⅞

New York Stocks

Biggar and Crawford

	High	Low	Close.
Atchison	40	—	—
Amer Can	99½	—	—
Amer Smelters	51¾	51½	51¾
Amer Rad	17¼	17	17¼
Amer Tel & Tel	151¾	—	—
Amer Rolling Mills	20¾	—	—
Anaconda Copper	34¾	34	34⅛
Balt & Ohio	8	—	—
Bethlehem Steel	77⅞	77⅜	77⅜
Briggs	30¼	30	30
Crown Zeller	14¼	—	—
Canadian Pacific	6	5⅞	6
Chrysler	81⅜	81¼	81¼
Col Gas	7½	7⅜	7½
Cons Oil	9¼	—	—
Cons Edison	32⅜	32	32¼
Electric Bond & S	12¼	11⅞	12¼
Gen Electric	42¾	42⅜	42⅜
Gen Motors	49⅜	49⅛	49⅛
Goodyear	35⅞	—	—
Inter Nickel	55	54⅝	55
Int P & Paper Pfd	49¼	49	49
Kennecott	42	41⅞	42
Int Haw	57	56⅞	57
Mont Ward	49½	49¼	49¼
McIntyre	53	—	—
Nash Motors	8¾	8⅝	8⅝
N Y Central	21	20½	20½
North American	23⅞	23½	23½
Pack Motors	4½	—	—
Penns Rlwy	23¼	23	23
Radio Corp	7⅝	—	—
Republic Steel	24¼	24	24
South Pacific	20¼	19¾	19¾
Std Oil of N J	51¾	—	—
Timken Roll B	51⅛	—	—
Union Pacific	96⅜	96½	96
United Corp	3⅜	3¼	3⅜
U S Steel	68	67	67
West'house	116⅜	116	116
Yellow Cab	20⅜	20½	20½
Std Oil Calif	28⅛	—	—

Grain Quotations

Leeming and Leeming

CHICAGO	June	Sept.	May
High	70½	71⅜	70⅜
Low	70¼	70⅞	69⅞
Close	70½	71⅜	70¼

WINNIPEG	July	Oct.	May
High	63⅞	64	63¼
Low	63½	63¾	62⅝
Close	63⅝	63⅝	63

THANKS PETERBORO!

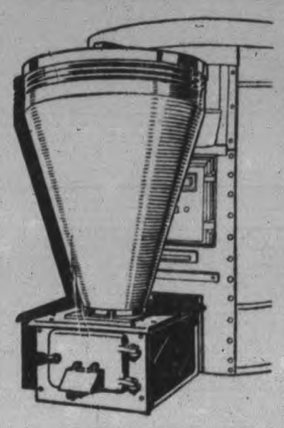

For your very real interest in the Royal Sawdust Burner. In answer to a frequent question may we say that the average cost of sawdust will be $4.50 per units of 200 cu. feet. This is approximately 4500 pounds.

FREE FUEL

Our free fuel offer is still in effect. Instal a Royal Sawdust Burner now and local lumber dealers will supply you with sawdust free for the balance of the winter. The only charge will be for delivery.

Our New Tel. No. Is 9307

Royal Sawdust Burner Co.

270 GEORGE ST.—Entrance Reid Engraving Door

SERVICES IN PETERBOROUGH CHURCHES TO-MORROW

Biblical Thoughts For the Shut-Ins

By Rev. E. R. James Toronto

A NEW YEAR OFFERING

The Wise Men presented unto Him gifts—Gold, Frankincense and Myrrh.—St. Matt. 2:11.

An ancient story you heard as a child. Have you put it away as a childish thing, or have you grown wiser with the years and seen its inward meaning?

GOLD. What do you think of money? It has its moral value for money means energy, life, blood—"for the blood is the life thereof." You have earned a wage, a salary because you have the energy, the life, the blood. Have you given good value for the money? Then only will you offer a wise portion of your money to God for God's work and God's poor. He has given you the power to get that money; your skill of hand, your intellectual ability has been given you by God. Moreover, your spiritual stature will depend upon the place money has in your thoughts. But if you worship money then remember that the worshipper becomes like his god. Gold is hard.

FRANKINCENSE. Incense to the oriental imagination symbolises prayers offered to God. "Let my prayer be set forth before Thee as incense." Ps. 141:2. A modern saint says it is the perfect symbol of selfless and confident prayer.

Have you put away prayer as a childish thing? If so, you are poor indeed, for when the trials and the tribulations of life sweep down upon you you will have no refuge, you will have no place of shelter. The modern study of comparative religion has proved that man is essentially religious. It is strange how the cultured man, who has given up God and prayer, thinks he is superior to his cave ancestor, who saw God in everything. He feared the supernatural; he had a deep sense of the numinous, the awe of God's presence. You are truly a wise man if you offer your prayers and worship to God and you are not ashamed to go to church and to present the offering of a pure heart. Truly you are one of the quiet ones in the land.

MYRRH. Myrrh is the gum which oozes out of the bark of a tree. To the oriental imagination the oozing gum spells suffering, pain to the tree. It is wounded, it is suffering. The myrrh is bitter to the taste, but sweet to smell. As he ponders upon it he discovers that pain and suffering is bitter but afterward it bringeth forth sweetness and "the house is filled with the odour of the ointment."

You will have your share of pain and suffering. Then like the wise men you will offer it to Him Who suffered and was made perfect through suffering. He understands; He sympathises. The mystery and wonder of our Christian religion is that God suffers. He will comfort you that you in your turn may comfort others.

Perhaps as you look back upon the blessings of the past year you may be moved to offer God this ancient gem, "a golden bowl full of incense, which are the prayers of the saints." Rev. 5:8.

WE HUMBLY beesech Thee, O Father, mercifully to look upon our infirmities; and for the glory of Thy Name turn from us all those evils that we most righteously have deserved; and grant that in all our troubles we may put our whole trust and confidence in Thy mercy, and evermore serve Thee in holiness and pureness of living, to Thy honour and glory; through our only Mediator and Advocate, Jesus Christ our Lord.

Anniversary Preacher

The Right Reverend John W. Woodside, M.A., D.D. of Ottawa, Moderator of United Church of Canada, who will be the special preacher at the anniversary services in Trinity United Church on Sunday

United Church Moderator To Preach Here

Peterborough is to be honored this weekend by a visit from the moderator of the United Church of Canada. The Right Reverend John W. Woodside, M.A., D.D., who is also minister of Chalmers United church, Ottawa. Dr. Woodside will be the special preacher at the anniversary services of Trinity United church on Sunday.

Born at St. Sylvester West, Quebec, and educated at the University of Manitoba, McGill University and the Presbyterian College, Montreal, he received his B.A. and M.A. degrees from the University of Manitoba, and his D.D. degree from both the Presbyterial College, Montreal, and Victoria University, Toronto. He has occupied important pulpits with outstanding success in Vancouver, Toronto and Ottawa. Since church union he has been the convener of the Missionary and Maintenance Committee for the Montreal-Ottawa Conference and in 1928 was president of the Montreal-Ottawa conference. One of the earliest advocates of church union, Dr. Woodside has been a member of the general council of the United Church for several years and is a member of the senate of the United Theological College, Montreal. Although a very busy man, he finds time for recreation in fishing, curling and golf.

Dr. Woodside, known as a virile and forceful personality with fine qualities of leadership which was recognized by the eighth general council of the United Church which elected him to the highest office in the church, that of Moderator of the United Church of Canada.

Dr. Woodside, outstanding preacher and leader who commands an important place in the religious life of the Dominion of Canada, will be the special preacher at the anniversary services in Trinity United church on Sunday. On Monday he will meet the chairmen and secretaries of the seven Presbyteries of the Bay of Quinte Conference along with the conference officers, in Trinity United church. The congregation of St. Andrew's United church are withdrawing their evening service and uniting with Trinity to hear the Moderator's evening message.

The Golden Text

"Thou art the Christ, the Son of the Living God"—Matthew 16:16.

Noted Negro Singer Is Coming To City

Connecticut's noted Negro tenor, Curtis M. Saulsbury, will visit the city for the first time next Sunday. A voice dedicated to Christian service, he makes use of an unusually sweet and winsome tenor voice to lead his congregations in "Ministry in Song" to appreciate more and more the message of the Gospel. His message to the churches will be most helpful and edifying. He does not aim to entertain but to reach the heart and inspire the life.

He will be heard at St. James United church next Sunday morning and George Sreet United church in the evening.

His nine selections will include: "Go Tell It on the Mountains," "He's the Lily of the Valley," "The Earth is the Lord's," "It's Me O Lord," "In My Heart," "Nothing Between," "Were You There?" "Calvary," and "Rock of Ages."

Has Christianity No Real Value Today To Be Discussed In Series Of Sermons

Has Christianity really no value for our present time? It is ineffective in meeting the problems of the average man? There are many pessimists around who have come to such conclusions, and who believe that Christianity has had its day, and the work of the church is over. Nevertheless, such an attitude is far from the truth, because Christianity has not been truly understood, and its value is only partially known. That Chirst can do for men more than they dream is the central thought in a new series of sermons by the Rev. Dr. A. T. Barr, which he will commence Sunday morning at St. Paul's church.

The title of the series is "The Blessings of Christianity," and the subjects are as follows: 1, Salvation for the sinner; 2, Healing for the bruised; 3, Courage for the suffering; 4, Security for the defenceless; and 5, Renewal for the wearied.

Next Sunday evening he will also deal with the barriers being raised between race, nation, and class in our modern world by the false ideologies abroad in the world today. The theme will be "Our False Ideologies."

A National Message

A LOST DOCUMENT FOUND—5

(Continued From Last Week)

"Where is the Bill of your mother's divorcement?"

We now proceed to ask—What is there so vital about the possession of this "Bill of Divorcement?" What are the provisions contained therein?"

First of all the divorced wife, who is in possession of the "Bill of Divorcement," is in possession of credentials showing her to have been formerly exalted to the privilege of being the Royal Spouse of the Lord.

Surely this is a great honor. It was advertised every time the "Israel" name was named, for the meaning of the name, as translated in Young's Analytical Concordance, is "Ruling with God."

Even when this name was laid aside and the name "House of Isaac" was substituted (see Amos VII) the glory of this once-possessed honor remained attached to the people. They became knows as Goths; people of God. It was said of them, according to the prophecy, "these are the people of the Lord and are gone forth out of His land."

But the possession of the Bill of Divorcemnt carried with it the assurance of restoration to more than the fulness of the former glory of the relationship. For the redemption was provided, and should come in due time, after which Israel should be restored to be the bride of the Lord in greater glory than had ever been in the past ages of her married life.

ONLY THE NATION POSSESSED OF THE BILL OF DIVORCEMENT CAN LAY CLAIM TO, OR HOPE FOR, THIS HONOR.

Therefore the possession of the Bill of Divorcement is of the most vital importance, first to Israel, and secondly to the world. It is essential that the "Court" of the King of kings shall be again set up in the world, and this must be through the restoration of Israel.

How vividly the scriptures tell this phase of the Gospel of the Kingdom.

Let us now proceed to ask: What are the provisions of the Bill—(a) as to Israel, the divorced wife; and (b) as to her daughter nations?

Let it be noted that the time of separation from Her Husband and the calamities which should fall upon the Divorced wife during that period have passed away.

Except as a matter of instruction in history, it is not theerfore necessary for us now to go into the clauses of separation. They have had their fulfilment to the full.

It is important to enquire what privileges remain to Israel and her children, how they have been fulfilled and which of them remain to be fulfilled at the present time.

Great as have been the changes which have come to the world since the coming in of this century, the changes which the restoration under the clauses of the Bill of Divorcement will bring in are greater still. It will be well for us to be able to foresee them and so get into line with the Divine purpose as set forth therein.

(Continued Next Week)

Cathedral Musings

As a subject of meditation this little prayer contains much food for thought.

A PRAYER

Supernal Being, Radiant Light
Descending from above,
Oh, let me merge and blend with Thee
In ecstasy of love.
Let me lay down this mortal self
And lose myself in Thee
In wondrous unity of all
As rivers find the sea.

Oft on Thy brow I've set the thorns,
Oft nailed Thee to the Cross.
Forgive, forgive, my Light, my Life
And cleanse from me the dross.
For in my turn I've crucified
Self on Thy Holy Rood,
In tasting of the mystic fruit
Of evil and of good.

Lo, Thou hast sealed me with Thy Cross
And marked me for Thine own,
And set my feet upon Thy Path
That leads unto Thy Throne.
Arise, Thou then, Eternal Flame,
Within this house of clay,
Change this dark night of sorrowing
Into Thy Golden Day.

Lactantius III.
Rosicrucian Order,
San Jose, Calif.

TOO MANY ELKS

STOCKHOLM—(CP). — During the Swedish elk-hunting season last fall 8,469 were shot, a record number. One reason for the record kill was that many of the animals had conceived a taste for oats and were found feeding in the fields.

Peter Commended and Rebuked

HIGHLIGHTS ON THE SUNDAY SCHOOL LESSON

(The International Uniform Lesson on the above topic for Jan. 8 is Mathew 16: 13-25, the Golden Text being Matthew 16:16, "Thou are the Christ, the Son of the Living God.")

BY NEWMAN CAMPBELL

IT IS NOW a year after Simon Peter left his boat and fishing activities and followed Jesus. Jesus and His disciples came to Caesarea Phillippi, about 25 miles north of the Sea of Galilee.

Jesus was curious, as any of us might have been, as to what people said of Him, and asked His disciples, "Whom do men say that I, the Son of Man, am?"

"Some say Thou art John the Baptist; some, Elias, and others Jeremiah, or one of the other prophets," they answered.

"But whom say ye that I am?" He asked. And Simon Peter answered for them: "Thou are the Christ, the Son of the Living God."

This answer pleased Jesus. "Blessed art thou, Simon Barjona," he answered. Barjona means son of Jonah, or John. He also told him that He would give him (Peter) the keys of heaven. You know Peter is called the gate-keeper of heaven.

Then Jesus told His disciples that they should not tell anyone whom they thought He was. He told them that He must go to Jerusalem and "suffer many things." At that Peter rebuked the Lord, saying that such things could not happen to Him.

But Jesus reproved Peter, telling him to "get thee behind me, Satan." Maybe even His heart failed when He thought of all the pain and suffering He was to endure—the accusations, the trials, the cross, and felt He would escape them if He could.

"Then," said Jesus unto His disciples, "If any man will come after me, let him deny himself, and take up his cross, and follow me. For whosoever will save his life shall lose it; and whosoever will lose his life for my sake shall find it."

Meaning that the good life is not easy, and it takes a person who is not afraid to take a firm stand, even if it means that he will lose his life.

The impression that Jesus made on his hearers is illustrated by the story of the centurion. A centurion was a captain of an hundred men. He came to Jesus and said his servant was sick with the palsy—very sick. He wanted Jesus to heal him, but when Jesus said he would come to his home the centurion said he was not worthy to have the Master visit him, but that if He would only speak a word his servant would be saved.

And Jesus marveled at the man's faith, and said to him, "Go thy way; and as thou hast believed, so be it done unto thee." And his servant was healed in that same hour.

All through the accounts of Jesus' life you see how strong He was in His character. He gave praise where it was due. But He also told his followers and everyone just what He thought, and rebuked them when they were wrong, whether they were humble folk or "those in high places."

Real praise and appreciation are helpful, and so is just criticism. When you are scolded, try to ask yourself, "Do I deserve that?" If you can truthfully say the rebuke is unjust, try to forget it; but if you know in your heart that it is true, mend your ways. That is what Peter did. He, too, was a strong man, a real leader, one that other men followed. Although later he was to show himself weak in many ways, yet he was the one Jesus loved and who was truly a rock, as Jesus called him, "and upon this rock will I build my church," He said.

For 20 years Peter was the outstanding leader of the early Christian church, and although he was only an ignorant fisherman, he was looked up to by all who worked with him and is known as Jesus' best loved disciple.

To Sing In City

Curtis M. Saulsbury, Connecticut's noted negro tenor, who will be heard in St. James United Church on Sunday morning and the George Street United Church in the evening.

TRENT RIVER

Mrs. Sherwood Scea has recovered from her recent illness of pneumonia, and the trained nurse left for her home at Campbellford Monday.

Donegal school reopened Tuesday after the Christmas holidays, with Miss L. Metcalfe as teacher.

Mr. and Mrs. M. T. Lean and family were New Year's visitors with relatives at Cambourne and Baltimore.

A miscellaneous shower and dance was tendered the newlyweds, Mr. and Mrs. Orval Watts, Wednesday night at the home of Mrs. A. Wight, Cedar Isle.

During the Christmas holidays, Mr. and Mrs. Melville Wight entertained at a dinner party for two successive evenings. On Wednesday night their visitors were Mrs. Alex. Watson and son Victor; Mr. and Mrs. Cecil Watson and family; Mr. and Mrs. William Lang and family; Mrs. James Rannie, all of Havelock; and the following night their visitors were Mrs. A. Wight, Mr. and Mrs. Thomas Wight and family; Mr. and Mrs. Earl Greenly; Mrs. Ann Greenly; Mr. and Mrs. P. Logan and family of Havelock.

DOCTOR'S FINGER $3,532

EDINBURGH, Scotland — (CP). —Dr. Ceoffrey Secombe Hett was awarded $3,532 in a court action here. He alleged part of a finger bone was severed when the door of a car was slammed on it.

TRINITY UNITED CHURCH
Rev. G. S. Easton, M.A., Minister
11.00 A.M. and 7.00 P.M.
ANNIVERSARY SERVICES
SPECIAL PREACHER:
Rt. Rev. J. W. Woodside, M.A., D.D.
Of Ottawa
MODERATOR OF THE UNITED CHURCH OF CANADA
3.00 P.M. ..... Sunday School and Bible Classes
Miss Mabel Clarry, Organist and Choir Directress

GEORGE ST. UNITED CHURCH
Rev M. C. Parr, Minister
Mrs. C. Renaud, Organist Mr. C. Renaud, Director
Mrs. James Goldie, Soloist
11 A.M. ..... "COMMUNION"
3 P.M. ..... CHURCH SCHOOL
7 p.m. - - MINISTRY IN SONG
Hear Curtis M. Saulsbury
Connecticut's Noted Negro Tenor
Whose Voice Is Dedicated to Christian Service

St. John's Church
Hunter St. West, opposite Queen.
Rector: Rev. Canon W. P. Robertson. B.A., B.D.
Assistant: Rev. R. T. F. Brain, L.Th
Organist: F. G. Mann, L.Mus.
8.30 A.M. ....Holy Communion.
11 A.M. ..... Matins
Preacher: Canon Robertson
3 P.M. ....Sunday School and Bible Classes.
7 P.M. ..... Evensong
Preacher:
Rev. R. T. F. Brain

Twilight Organ Recital
St. John's Church
Sunday, Jan. 8th, 4.15 P.M.
By F. G. Mann, L. Mus.
Silver Offertory for Choir Fund

ALL SAINTS' CHURCH
8.30 A.M. .....Holy Communion.
11 A.M. ...Morning Prayer
3 P.M. .....Bible Classes and Sunday School.
7 P.M. ... Evening Prayer

BETHANY TABERNACLE
Christian and Missionary Alliance
George Street
Between Brock Street and Murray Street
10 A.M. ...Sunday School
11 A.M. ..Alone With God
7 P.M. ..Succour for the Suffering.
Rev. W. McArthur, Pastor
You are cordially invited to this Bible Fellowship, and you will receive a welcome.

ST. ANDREW'S CHURCH
Minister: Rev. E. W. Young, M.A., B.D., D.D.
Director of Music: R. B. Harle, L.L.C.M., A.T.C.L.
Soloist: Mrs Ross Williamson, A.T.C.M.
11 A.M. ..... A New Year's Motto For the Church
Anthem: I Am Alpha and Omega (Stainer)
Solo—Adam Hawley
3 P.M. ..... Sunday School and Bible Classes
Pictures of Indians — Orchestra
7 P.M. ..... Service Cancelled
Union Men's Meeting Monday, Jan. 16, Y.M.C.A., 6.30 P.M.

ST. JAMES' UNITED CHURCH
REV. FRED CRAIK, Minister Mr. Cecil Lapp, Organist
11 A.M. ..... THE MINISTRY OF SONG .
Connecticut's Noted Negro Tenor, Curtis M Saulsbury, will minister in prayer and sacred songs.
3 P.M. ..... Sunday School and Brotherhood
7 P.M. ..... The Battle of Life—Victorious Living
A Sabbath of Fellowship. We Invite You

ST. PAUL'S PRESBYTERIAN
Minister: REV. A. T. BARR, B.D., Ph.D.
Deaconess: Miss Elizabeth Walker. Organist: Martin B. Chenhall, A.R.C.O.
11 A.M. Series, Evangelistic. The Blessings of Christianity
1—SALVATION FOR THE SINNER
Solo—At the End of the Road (Ackley) ..... Miss Mary Robson
Anthem—There's a Friend in the Homeland ..... Francks
3 P.M. ..... Sunday Schools, North and South
7 P.M. Subject ..... OUR FALSE IDEOLOGIES
ORGAN RECITAL—6.45:
Offertoire No. 4 (Wely). La Serenata (Braga)
March Des Troubadours ..... Roubier
Anthem—O Lord Most Holy ..... Franck
Anthem—O Love the Lord ..... Sullivan

MARK STREET UNITED CHURCH.
"House of Friendship"
REV. E. W. ROWLAND, Minister.
11 a.m.—MORNING WORSHIP and JUNIOR CONGREGATION.
Subject: "MARCHING ORDERS OF THE CHURCH."
3 p.m.—Sunday School and Brotherhood.
6.55 to 7.10 p.m.—Congregational Singing.
Subject: "WHAT PRICE DEMOCRACY?" ..
Harry Northrop, A.T.C.M.
Organist and Musical Director.

KNOX UNITED CHURCH
REV. V. E. R. ZUFELT, B.A., B.D., Minister.
W. R. Potter, Organist.
11 A.M. ..."The Works of Indifference."
3 P.M. .... Sunday School
7 P.M. 'Gratitude to God'

The Salvation Army
Major and Mrs. C. Warrander
Colonel John Southall
of Toronto
11 A.M., 3 P.M., 7 P.M.
Sunday School 2.15 P.M.

MURRAY STREET BAPTIST
Rev. Joseph H. Sutcliffe, M.A., B.D., Minister
11 A.M. ..... Worship Service and Sunday School
Sermon Subject—"The Encompassing God"
7 P.M.
A Story About Ten People
Mr. Sutcliffe Will Sing At This Service
Organ Recital by Mr. Collison at 6.45
Mr. Arthur Collison, L.R.S.M., A.D.C.M., Director of Music.

PARK STREET BAPTIST
Rev. C. C. Boyter, B.Th., Pastor — S. Northrop, A.T.C.M., Organist
11 a.m. - - - Light of The World
3 P.M. ..... Sunday School
7 p.m. - The Weight of Environment
Annual Business Meeting Friday, Jan. 13

GOSPEL HALL
McDONNEL STREET
NEAR WATER ST.
11 A.M. Worship Meeting
3 P.M. Sunday School
7 P.M. Speaker, Mr. Ross McConkey.

CHRISTIAN SCIENCE
182 CARLOTTE STREET
All Are Cordially Invited to Attend.
SUNDAY CHURCH SERVICE - 11.00 A.M.
Subject For Sunday, January 8th, 1939:
"SACRAMENT"
Wednesday Evening Meetings are held at 8 o'clock, which include Testimonies of Healing through Christian Science.
FREE PUBLIC READING ROOM.

AWARDED THE M.C.

LONDON—(CP).—The Military Cross has been awarded to Lieutenant Neil Steuart Patrick Whitefoord of the Irish Guards for gallant conduct in Palestine. He is given credit for restoring order to Jaffa in three days.

Full Gospel Pentecostal Church
Geo. A. Chambers, Pastor
11 a.m. and 7 p.m.—Evangelistic Services. See Page 7.

Peter Commended and Rebuked — ILLUSTRATED SUNDAY SCHOOL LESSON — By Alfred J. Buessher

Scripture—Matthew 16:13-25.

"Whom do you say that I am?" Jesus asked His disciples. Simon Peter answered: "Thou art the Christ," and received the Lord's praise.

Jesus hinted that He was to suffer many things in the near future, but Peter rebuked Him, and was in turn reproved.

A centurion had such faith in Jesus' healing power that he asked that He just speak and his servant owuld be cured.

The Samaritans of a certain village would not receive Jesus, which made the disciples very angry.

(GOLDEN TEXT—Matthew 16:16.)

The Examiner

The Peterborough Examiner, published each evening by Peterborough Examiner, Limited. Office: Hunter and Water Streets, Peterborough, Ont.

Subscription Rates: 15c per week in City of Peterborough delivered by carrier; $6.00 per year by mail to outside points.

Members: Canadian Press; Audit Bureau of Circulation; Canadian Daily Newspaper Association; Empire Press Union; Ontario Provincial Dailies Association.

H. L. GARNER, Managing Director.

A. R. KENNEDY, Managing Editor.

TELEPHONE 1600.

Private Branch Exchange to All Departments.

SATURDAY, JANUARY 7, 1939

Two Ways Are Open

The Chevrier Commission on Highways in Ontario has handed in a report which recommends something which people will not like. That is a gasoline tax of nine cents per gallon instead of the present rate of six cents. The net debt on our highways which has accumulated since 1903 amounts to $249,230,617, and the Commission believes that with the increased tax it would be possible to wipe it off in 40 years.

Last year our provincial treasury gathered in $24,000,000 from the tax on gasoline, and it is not possible to estimate what it might get under the increased rate of taxation. Some of the trouble has come from the custom of not applying all the revenue secured from motor licenses and gas tax to the paying of the highways bill. Money has been needed for other purposes and the large revenue from the gas tax was a handy place to go and get it.

There is such a thing possible as the increased size of the tax resulting in a decreased amount of traffic. That is the old law of diminishing returns through greater levies. This paper is not prepared for instant and open denouncement of the proposal. Apparently we can take one of two courses, (1) we can go along as at present and allow the debt to increase, or we can face the issue and start paying a tax which will be sufficient to rid our province of highway debt in 40 years.

The Examiner believes we have paid too little attention to debt reduction in our province. There were some attempts made a few years ago but they were feeble gestures which were non-effective. The report of the Chevrier Commission has at least given us something to think about. Its recommendations regarding trucks and wages are exhaustive. For the moment we consider it right enough to mention only that increased gas tax. We know it will not be popular; we know the number of drivers who will complain will be large and the number who will pay it cheerfully will be small. But the question as we see it comes down to this: Are we going to go along piling up greater debts or are we ready to face the issue and start paying off our debts?

Agreeing About History

W. J. Stewart, M.L.A.-elect for Parkdale, does not approve of a history textbook, "Britain's Story." Mr. Stewart in a banquet speech, said he had looked through this particular publication and found pictures of Stalin, Lenin, Mussolini and Hitler, together with short descriptive stories of these men telling of the work they had done in their respective countries. He added: "And yet there is nothing of the hate they have let loose on the world and their ever-present threat to peace." The speaker said it would be better to teach history to Canadian youth by holding up men like Baldwin, Anthony Eden and Sir John A. Macdonald as examples rather than the war-mongers of Europe.

The book referred to "Britain's Story" is not an official text-book, but stands near the top on the list of supplementary reading recommended by the Department of Education.

We doubt if it would be possible to publish the perfect text-book in history, particularly when the history of foreign countries is the issue. If one were to follow the sentiment and the feeling of the times it would be out of the question to produce a book on which people would agree. On that account contemporary history is apt to be a more stormy petrel than the perusal of ancient history where facts are stationary and where none can arise from the years long past to either deny or confirm the truth of the printed page.

The trouble seems to be that many of us want to record German, Italian or Russian history as we see it and as we believe it to be, rather than from the plain statement of fact as it has actually taken place. There is something about the events or the personalities in these countries which we do not like and we want to make sure that our dislike is reflected in the construction of our history books. What we should have in our histories is truth, and it is not always acceptable because so many of us want our history books to say what we think they should say regardless of how much we know or do not know about what has actually taken place.

Must Remain Silent

Premier King has made some additional announcements regarding the visit of the King and Queen to Canada. Their Majesties are not expected to accept any degrees from schools or universities; they are not going to visit any industrial plants; there can be not more than one official meal-time gathering in any one day.

But the full weight of official restriction falls when our Prime Minister announces that Their Majesties are not to be expected to listen to addresses of welcome excepting at Ottawa and the various provincial capitals. They will thus be officially addressed ten times in about 26 days and probably Mr. King is right enough in concluding that is sufficient.

But there are some 50 points where they are going to visit, and that means 40 places where there will be no opportunity for the mayor to read an illuminated address, hand-lettered and bound with royal ribbons and then hand the document to His Majesty. And no opportunity for his worship to draw on his own powers of impromptu delivery to cover a few points which the official speech writer may have omitted. And that of course is tough and might well cause one to wonder what is the use of being mayor in the year of this important visit if he is to remain dumb. But our Prime Minister has concluded the visit will be more enjoyable without the perpetual feast of oratory and flow of soul. And probably he's right enough. Even so it's a little rough on the mayor to be told in advance to remain silent in the presence of distinguished guests.

A Real Attraction

A score of newsboys from New York state were taken to Ottawa by the publishers of their papers as a reward for faithful service. Ottawa, being the capital of the country to the north, was a good place to select for a visit. There are many notable buildings to see there and even when the House is not in session it is possible to see cabinet members and even the Prime Minister.

The boys agreed they had a great time, but the real place to them was out at the headquarters of the Royal Canadian Mounted Police. They had a meal there and were served with regular fare; it was arranged that each boy sat between the Mounted men. They saw the Mounties training their dogs, saw them give exhibitions of horsemanship, and they were completely taken into camp by the natty uniforms they wore. When they go home the rest of Ottawa will probably be forgotten but the memory of the Mounties will remain.

This paper has suggested previously that we are losing a good bet in this country in not having some of these Mounted men in their brilliant uniforms at points where they will be in evidence during the tourist season. We'd like a dozen or a score of them moving through the Kawartha district. The American tourist has heard a great deal about our Mounted Police, but seldom do they appear at many points where they can be seen. The newsboys from New York state are not at all different to thousands of other people in the States. We have a big drawing card there but we are not yet using it for that purpose. It could well be done without in the least cheapening the Mounties.

When There Is Slush

A good many car drivers do not seem to realize it, but when the roads are filled with slush it is the time when they show whether or not they have good manners. The pedestrian will regret to report that many of them have not.

It is not necessary to spend much time doing observation work to see where the car drivers are doing a good many miserable things. When they are driving near the curb it is not necessary that they should insist on making use of the full sped limit of the law.

It is also a plain violation of law and of the rights of people to cause slush to be pitched at them by the wheels of a car. Nor is there any need for it, not even with a delivery truck.

Yet one can see a plain demonstration of it on the streets on a day of slush—of the small regard which some people have for the rights and comfort of other people. There was an old slogan about courtesy which was once used by the Highways Department, and there is splendid opportunity to apply it when slush lies deep on our streets.

We Depend On The Farmer

W. R. Reek, Deputy Minister of Agriculture in Ontario, made a statement to a Toronto paper about the relative condition of the average farmer and the man in the city on relief or working for low wages. He is reported this way:

> "The majority of farmers always have enough to eat, and can generally get something to wear. As there is a much smaller percentage of farmers needing help than city folk, the neighbors can usually be depended upon to share their goods if real need develops."

Mr. Reek believed that the farmer was in a better position than the class to which he referred in the cities. The farmer is engaged in what we call a basic industry, one which produces the new wealth of this or any other nation. By that we mean he puts a bushel of oats in the ground as seed and takes from it perhaps 50 bushels at the time of harvest, and that is new wealth because it did not previously exist.

The farmer is also a business man with an investment greater than that of a good many people who carry on business in towns and cities. If there is any man who should anticipate being able to live at least comfortably and decently it is the farmer. His position according to tradition and theory should be fairly secure, and if it is not then it is bound to have an undesirable influence on other people.

With no reflection at all upon those who find it necessary to secure relief or those who are forced to work for low wages in urban communities, we submit the position and circumstances of the farmer ought to be such that they could not be fairly called into comparison.

The fact that the comparison has been made is sufficient to call attention to the situation. Our whole business structure depends on how the man on the land is getting along. Instead of comparing him to the individual who is on relief we ought actually to be looking to him as the one who has the buying power to sustain business in the community. There is a closer connection than we may care to admit between the farmer on the land and the man on relief in the city. If the farmer is not succeeding then the man in the city may not be working as a result. We are getting away out on a limb when we find it possible to compare the position of the farmer with that of the individual on relief because the basis for such comparison ought not to exist.

The Cost Of Killing People

When there is a war those who deal in statistics generally come along with the results of their labors and tell us exactly what it cost to kill a man or blow him to pieces. That of course is the business of war and no good purpose is served by trying to disguise that ugly fact.

During the time of the Franco-Prussian war of 1870 it was necessary to fire 80 bullets to accomplish the task of killing a soldier. The equipment used then would be considered hopelessly out-of-date today and one might suspect that with machine guns and rifles equipped for rapid fire that the killing process would be accomplished with greater speed.

But that is not the case. In the World War the statistician tells us it was necessary to fire 28,000 bullets and 860 shells to bring about the death of a soldier. Hard to believe, but that is claimed to be exactly how it worked out.

It is profitable for those who make bullets and shells to have it that way. A bullet costs but the fraction of a penny to manufacture but sells for three cents or more.

NOTE AND COMMENT

Everything seems to be speeded up now and the Niagara ice jam is expected earlier than last year.

One Toronto man who is out a good deal in cold weather says he keeps his feet warm by putting red pepper in his shoes. That goes in the catalogue as the 179th suggestion on the question of cold feet.

World wheat conference will open in London, and the problem is to find out what to do with all the wheat which has resulted from a series of bumper crops. It is not a pleasant suggestion, but seven lean years will cure the trouble.

Radio officials say that the New Year's speech of the acting German consul, about which there has been complaint, was not censored because the discretion of the consul was relied upon. The radio authorities will know what to do next time.

Hon. Norman Rogers does not intend to reply to the latest letter from Premier Hepburn until the latter returns from Australia, which will be in about two months. And then he might send only a postcard saying: "Glad you're home; hope you had a good time."

President Roosevelt says he has not lost faith in the policy of farm control to avoid alternating periods of glutted markets and scarcity. Before going too far he might have a word with the grasshoppers, high winds, drought and frost and perhaps reach an understanding with hail.

RATHER TOUGH

(By A.R.K.)

¶ Farewell to little Christmas trees, we've really seen the last of these, a heartless sort of plan; I saw you riding off today, looked dismal as you rode away, 'twas with the garbage man.

¶ 'Twas quiet out where you used to grow, you faced hot sun and winter snow, the wind would bend you too; the wind that blew made you quite strong, and though your living days weren't long, but happy ones for you.

¶ Perhaps you were just eight years old, when you were whittled off and sold, I don't know what you thought; perhaps you had preferred to stay, and do some growing every day, like good trees ought to do.

¶ But when you came to town 'twas gay, you may have lost your head I'd say, the pace was rather fast; perhaps you thought those days and nights, when you were decked with fancy lights, were really going to last.

¶ You were the centre spot I know, you saw the presents come and go, saw more than any man; but when the Christmas time was through, they really had no use for you, so comes the garbage man.

¶ A tough old world my little tree, perhaps not like it ought to be, it glitters now and then; but when they've no more use for you, and when your giddy days are through in comes the garbage men.

Perhaps You Remember When

The snow was piled so high on George Street that folk on one side could not see anybody on the other side?

No fewer than 144 Italians applied here at one session of the high Court for naturalization?

Lieut.-Governor Hon. Mortimer Clarke opened the Peterborough Industrial Exhibition?

Fred "Yebbie" Flaherty, Peterborough pitcher signed with Winnipeg in the Northwestern League?

R. R. Hall, honorary president of the Trent Valley Lacrosse league faced the ball at the beginning of the final game between T. A. S. and Havelock, won by the former?

Five excursions by train and three or four by water were the usual feature of Civic Holiday here?

E. J. Toker, veteran newspaperman was editor of the Review when that paper was published here?

Lou Scholes, Diamond Sculls winner, gave an exhibition of sculling at Rev. Father Phelan's picnic at Young's Point?

The Frank Russ Hunting and fishing Club, of Pittsburg Pa., 20 strong, spent a two weeks' holiday under canvas at Sandy Point, Clear Lake?

Dr. E. Benson, formerly of Peterborough died at Winnipeg where he held the position of city coroner?

E. M. Best, principal of the Y. M. C. A Training College at Springfield, was manager of the Best Stove Company here?

K. Eardly-Wilmot, bank manager, was secretary-treasurer of the Peterborough Industrial Exhibition?

James Simpson, prominent Toronto labor man and later mayor of Toronto gave a Sunday afternoon talk on labor matters in the Sons of England Hall here?

Local hardware man was fined $5 by Magistrate Dumble in police court for selling firearms to minors?

When an attendance of 250 pupils was referred to in the local papers as a record for the Collegiate Institute?

The George Matthews Company advertised picnic hams selling at 10 cents a pound?

Fred McGrath cleaned up all the running races at the annual picnic of the C. G. E.?

The ratepayers turned down a by-law that would have authorized the council to borrow $25,000 for the erection of a new fire hall?

HE WAS A BAD ONE

Peterborough police were successful in capturing Joseph Thompson, widely known as an expert safe blower?

The 42nd Highlanders band, the Black Watch, were the feature attraction at Peterborough's annual exhibition?

Peterborough's senior ball club lined up with Sheridan 3b, Chris Graham c, Red Lamonte ss, Fred Whitcroft 2b, Earls lf, Pilling 1b, Wareham cf, Reid rf, and Reid p?

Peterborough Colts cricket club won an exciting two-innings match played on a wet crease from Toronto Albions?

Tommy Hooper advertised a new beverage the Loop-the loop, a new cream soda drink?

Herb Kendry started an up-to-date poultry ranch near Crawford's Grove?

The Governor Generals Foot Guards of Ottawa paid a visit to Peterborough and camped in the Murray Street school grounds?

Mary Sloan of Brooklyn caught a lunge near Boschink in Stoney Lake that measured 4 feet two inches in length and weighed 31 pounds?

George Fitzgerald sold his racing mare Maud Keswick to a Toronto man for $500?

Mr. and Mrs. R. C. Braund, J. M. Greene and staff Capt. Macnamara represented the local corps at the Salvations Army congress in London Eng.?

Curtis Brothers, brick manufacturers, announced they would have a turnout of three million bricks in one season?

The street railway system was extended past the Exhibition grounds to the river and also north on Park Street?

A. W. Cressman used to make extensive buying trips to Europe in the interest of his store here?

William Pringle was chairman of the Supervision Committee of the Board of Education?

Forepaugh and Sells Brothers circus showed here and featured the famous Aurora zouaves?

B. C. Yelland made buggies, trucks and wagons to order on Murray Street opposite the old drill hall?

Otonabee Lodge I. O. O. F. ran a big excursion to Rochester on a Civic holiday.

Board of Education appointed Chief Rosezel as truant officer for the city?

Dr. Haig, former medical superintendent of Kingston General Hospital came to Peterborough to open an office here?

R. McWhinnie operated the Central Boot and Shoe store at 384 George Street?

Members of Eko Camp used to spend their holidays near McCracken's Landing, Stoney Lake?

R. B. Rogers was elected president and W. G. Morrow treasure of the Stoney Lake Cottagers' Association?

BEFORE THE NAZIS

Richard Eger, assistant to the minister of public works, Berlin, Germany paid a visit to Peterborough and inspected the Trent Canal?

Some one stole all the hydrangeas out of the beds in Victoria Park and the Horticultural Society offered a reward for the arrest of the culprits?

Thomas Fleming, barn foreman, drove the first street car of the Peterborough Radial Railway over the system?

Inspector Murray who wrote "Memoirs of a Great Detective" visited Peterborough on official investigations?

A Bit of Nonsense

Well Tried

Teacher (questioning class after lesson on preservation of food): Mary, tell me one way of preserving meat.

Mary: Putting it in ice, teacher.

Teacher: What do we call that?

Mary: Isolation, teacher.

TANGLED

"There's been a bit of a mistake, miss. I didn't really come here for a lesson; I've come to take back the gramophone."

—Humorist.

The Ashburnham Vote

BY P. McGILLEN

A survey of the total number of votes in the six Ashburnham polls reveals that it is practically an impossibility for an Ashburnham candidate for the City Council to be elected even if he were to get every vote east of the river.

In the six polls there are 1663 votes and deducting three per cent to take care of non-residents would reduce the figure to 1613. In the last municipal election the candidate running in last place polled 1779 votes.

A further check-up of voting results in Ashburnham shows that the residents in that section have never taken their duties very seriously in the matter of electing a candidate, and this condition has led many to believe that the majority of residents east of the bridge do not care whether Ashburnham has a representative on the City Council or not.

The History of It.

In 1935 the late Dan Holland who sat on the council for several years was defeated. He polled 2676 votes getting only 480 in Ashburnham. Malcolm McIntyre who headed the polls that year with 3767 took 525 votes out of the east ward.

On New Year's Day in 1936 Jim Ellis went to bat as an Ashburnham candidate. He polled a total vote of 2824, getting 635 votes east of the river and was defeated by the slim margin of 11 votes by Fred Tuggey. Alderman R. M. Glover headed the polls that year with 4717 votes and 641 were polled in the six east side booths.

On election day in 1937 Martin Roche, another Ashburnham resident and well known business man made his debut in the municipal arena. He received 1797 votes with 378 from his neighbors. Alderman G. N. Gordon headed the polls with 2564 taking 387 from the east ward.

Three Candidates.

Last year Ashburnham had three representatives to choose from. Joe Vinette, William Johnson and Wilfrid Huycke, K. C. Vinette polled 1102 altogether, 267 from the east side; Johnson got 992 and 208 from the east while Huycke running on a one year ticket was elected when he gathered in 2239 votes and 452 from the Ashburnham supporters. The same day Alderman Glover obtained 455 east of the river and Alderman G. N. Gordon 410, both being returned for two-year terms.

This year another Ashburnham man ventured into the battle at the request of many residents north of Hunter Street who felt that after the London Street dam had been fenced it was advisable to have a member to look after the east side ratepayers. The result was the same, their candidate met defeat and received just one-quarter of the total vote in the ward. He polled 423 votes in East City and a grand total of 1223. William Johnson who was a candidate again polled 829 and 201 from Ashburnham.

Thus it would appear that unless a candidate from Ashburnham was sufficiently well known and popular enough to obtain an average of 25 votes from the 33 polls outside of Ashburnham and two-thirds of the total vote east of the river which could be got out by a live-wire organization, he has little chance of being elected to the City Council.

• The Minister of Propaganda

To the struggling Nazi party, Goebbels brought a genius for the organization of propaganda. Supporting himself by running a cheap Berlin journal, Die Voelkische Freiheit, he wormed his way upward, slipperly as Satan. None of his colleagues trusted him —"he is the Mephistopheles of the party," they said—but all respected his ability.

From the beginning Goebbels was bound to Hitler by hate and love He envied the Fuehrer's leadership. At the same time he admired Hitler and divined that the best way to further his own ambition would be to promote Hitler's.

Because he is the best-educated Hermann Goering, and Goebbels — is often called Hitler's one-man brain trust." Hitler, Field Marshall Hermann Goering, and Goebbels Nazis One, Two, and Three— are referred to respectively as "the Mouth, the Muscle, and the Mind." This is an over-simplification of their true role. Goering butchered and Goebbels scribbled the Nazi party to success, but the idea man behind both has always been Hitler. It was Hitler who, plumbing the deepest currents of German opinion, brought to the surface the idea that Jews and Socialists "sapping the front line" had turned German's shining World War victory into shameful defeat. Goebbels took the idea and soaked it into the German mass mind with his newspaper, Der Angriff.

Press-agent extraordinary, Goebbels is the creator of the Hitler legend. He is also the whitewasher of the Nazi reputation. In the 1920s the party had an unsavory name because its ranks included a clique of homosexuals. As early as 1922 a Nazi meeting at Munich voted that no woman should ever hold political office. Goebbels twisted the party's abnormal dislike of women into something "respectable" — the doctrine that woman's place is in the kitchen and the maternity ward. In 1934 he had the brilliant idea of attributing the blood purge to moral reasons. Ernst Roehm, leader of the secret opposition to Hitler, happened to be a homosexual. Goebbels managed to convey to the German people the belief that Roehm was murdered because of his morals.

Goebbels himself married young and happily. Magda Goebbels, blonde and lovely, was a German refugee who fled from Belgium to Berlin during the war, and was brought up by a Jewish family. Goebbels is her second husband. Once, he set up his wife as fashion dictator for all Germany but after three months the position was quietly eliminated from the Nazi scheme of things.

Under Goebbels' direction German newspapers have become dull but, for foreign state departments, required reading. The Nazi press onslaught on Czechoslovakia was plotted as carefully as a military campaign. Headlines which snarled, "Germany Has Waited Long Enough," played no little part in scaring Britain and France into awarding Sudetenland to the Reich.

Last week the German press was blossoming with a campaign to persuade Britain that she should accept aerial inferiority to Germany as Germany has accepted naval inferiority to Britain. "I can play upon public opinion," boasts Dr. Goebbels, "as upon the stops of a mighty organ."

As an orator he is second only to Hitler. Millions heard his high, rather piping voice introduce the Fuehrer at the September 12 party congress at Nuremberg. On that occasion Goebbels said, "Germany is behind Hitler as one man." He said it over and over again, varying the words but not the thought. Repetition is the secret of his technique. "Hate the Jews!" "Value a common prostitute above a married Jewess!" —his slogans bombard the German intelligence.

With only one segment of the population is Goebbels popular. Economic radical and son of the Ruhr, he knows phrases that charm the proletariat. "Stand up, you young aristocrats of a new working class! You are the aristocrats of the Third Reich!" he shouted to Berlin workmen in the 1920s. Whatever following Hitler has mong factory workers —the class which profited least from the Nazi revolution—is due to Goebbels. Other Germans are suspicious of the little lame man with the glittering, un-Aryan eyes and swart skin. "The dwarf is born of the devil," they grumble. "No honest German could be so clever."

ALBERTA BONDS.

SINCE Alberta started issuing bonds in 1908, it has sold $128,000,000 worth, bearing an average rate of 4.89 percent. Through action of the Social Credit Government the average yield has been reduced to 2.5 percent.

However, the investor who purchases Alberta bonds at the present time will get a much higher yield on his money than 2.5 per cent. because he can buy the bonds at a heavy discount. Take an issue of $6,000,000, sold in 1929 bearing five percent., to mature in 1959. The rate now paid by the province on these bonds is 2.5 percent. per $100. But the bonds can be bought at around $60 at the present time.

This means a yield for the purchaser of slightly more than four percent., not counting the speculative chance of political changes in Alberta increasing the market value of the bonds.—Regina Leader-Post.

Hard To Believe How Time Flies

JANUARY 7

1909 L. M. Hayes, K.C., is chosen as chairman of the Board of Education for the current year.

William J. Crough's barns in Ennismore township are destroyed by fire.

J. Killingbeck is installed as commander of Peterborough Tent No. 69, Knights of the Maccabees.

The annual meeting of the shareholders of the local Cordage Company is held.

Drygoods merchants announce that their stores will henceforth close at 9 o'clock on Saturday nights.

1919 Board of Education passes a resolution of appreciation to Vincent Eastwood, retiring chairman.

G.W.V.A. appointed a committee composed of President A. S. Morrison, Sid Whatley, R. E. Layfield and C. R. Widdifield to go into the question of permanent quarters.

C. R. Banks has opened a phonograph record exchange department at 212 Charlotte street.

The annual Peterborough poultry show opens in the armouries with an excellent showing of birds.

1929 Gordon S. Matthews is re-elected as chairman of the local Utilities Commission.

R. Sanderson is elected reeve of Havelock, Robert Tedford, reeve of Norwood and Chas. Tanner (by acclamation) reeve of Lakefield.

Peterborough curlers open the season after a long delay with a number of scheduled games.

In the first home intermediate O.H.A. game of the season Peterborough team defeats Bowmanville 7 to 3.

Mrs. Joseph Mills has been re-elected president of the Ladies' Auxiliary of the Canadian Legion.

A Bible Message For Today . . . .

Come ye children, hearken unto me: I will teach you the fear of the Lord.—Ps. xxxiv, 11.

✧ ✧ ✧

Judas saith unto him, not Iscariot, Lord, how is it that thou wilt manifest thyself unto us, and not unto the world? Jesus answered and said unto him, If a man love me he will keep my words: and my Father will love him, and we will come unto him, and make our abode with him. He that loveth me not keepeth not my sayings: and the word which ye hear is not mine, but the Father's which hath sent me.

These things have I spoken unto you being yet present with you. But the Comforter, which is the Holy Ghost, whom the Father will send in my name, he shall teach you all things, and bring all things to your remembrance, whatsoever I have said unto you.—John xiv, 22-26.

FRILLS NEEDED?

ONE of the first things Vancouver's mayor-designate, Dr. Telford, did after his election was to make it known that there will be no frills at the city hall. He says there is too much business to be done, so there is no time for ceremonial.

Perhaps Dr. Telford is mistaken when he dismisses the frills and furbelows of public affairs with a snap of his fingers. But we shall not enter here into metaphysical conjecture of their value, except to wonder whether parliament's work really would be done as well without an initial clap of artillery and a gitter of scarlet and gold.

The fact remains that people like a spectacle. The republic on this continent which tries most to get along with a minimum of ceremonial in its public life happens to be the most overrun with imitation orders of chivalry and pseudo-knighthood, parading about in gaudy uniforms that would make any ordinary sensitive citizen feel silly.—Calgary Albertan.

TOPIC FOR SERMON.

Hardly a day passes without the news of some refinement in the art of killing men by wholesale, and there seems to be no creation of man that is not ultimately put to some destructive and barbarous use. But nature, if our readers will pardon the moralizing mood, seems to be secretly beneficent even when most horrible.

The cobra is a dreadful creature but Dr. David I. Macht and his son, Moses B. Macht, of Baltimore, have discovered that its venom when diluted will ease pain in many serious diseases, and do so without the bad mental after-effects that follow morphine and similar drugs.

The venom of the cobra can bring blessed relief to pain sacked bodied but the mind of man distinguishes itself chiefly for ingenious wickedness. We pass the theme on to some minister in search of a sermon, and hope he can find the answer.

(New York Post)

FARMER'S DOLLAR.

THERE IS NO DOUBT that, unless the farm dollar can be brought to a parity with the dollar in secondary industries and services, Canada cannot have permanent prosperity. High wage levels in secondary industries are fine. The higher the wages the better we can carry the tax burden, and the greater power we have to buy consumption goods. But when farmers cannot earn enough dollars to buy enough of these goods to give them a decent standard of living, then something is wrong. If the farmer's dollar can't be brought up to the level of the city dollar, then the latter must get down to the level of the former. This, of course, will not be popular argument with the C.C.F. elements which are now trying to lure the farmers into the Labor camp, but farmers are beginning to learn that they may have to exert pressure if they are to get a square deal.—Lethbridge Herald.

Rebels To Shell Tarragona From The Sea

HENDAYE, France, (At the Spanish frontier), Jan 7. —(AP)— The Spanish insurgents today disclosed their fleet is steaming north to shell Tarragona, principal seaport of Southern Catalonia, as part of a coordinated land and sea drive designed to deliver a decisive blow to the Spanish government.

General Franco's forces turned their main offensive in the direction of Tarragona, on the Mediterranean coast 50 miles southwest of Barcelona, by advancing on Ulldemolins, a strategic town on the main Tarragona road.

The insurgent fleet was reported earlier this week to be moving up from Gibraltar in the vicinity of Valencia. Its present whereabouts and date of expected arrival off Tarragona remained military secrets.

Leaders of the People's Front parties in Tarragona were reported by the insurgents to be leaving for Barcelona.

The government's southwestern offensive, which started as a local engagement two days ago, widened today into a general attack over a 20-mile front in the mining territory of Cordoba province.

The drive apparently was aimed to divert insurgent pressure from the Catalonian front in Northeast Spain where insurgent gains have been marked up in the past two weeks.

Barcelona headquarters reported the counter-offensive which resulted in the fall of Valsequillo and La Granjuela now menaces the communications centre of Fuente Ovejuna.

Deny Victory Reports

The Insurgent command, however, denied flatly government claims of wide victories on the southwest front.

"We attach no importance to the Red (government) attacks in Andalusia," an official statement said, "for our reserve and garrison troops are repulsing all enemy assaults. The Reds' intention was to paralyze the rapid offensive in Catalonia, but it is all useless."

The government asserted its militiamen in two days not only have broken the Insurgent front line at Cabeza dl Buey and Belmez, but have routed General Franco's forces from at least six villages and many more important fortified positions.

The government estimated recaptured territory at 250 square kilometres—96 square miles.

TRENT RIVER

Ladies Vote $110 To Church Board

(Examiner Correspondence.)

TRENT RIVER, Jan. 7.—The first meeting of the Ladies' Aid for the new year was held Wednesday afternoon at the church. The scripture lesson was read by Mrs. H. Mann. The members voted $110 to the board of managers, leaving a balance on hand of $75. The financial result of the group moneys amounted to $203 as follows: Group 1, $60; group 2, $32; group 3, $42; group 4, $69. The members will make and distribute cards for holiday donations again this year. The February meeting will be held at the home of Mrs. John Ruttan. Lunch will be served by members of group 3.

A SURVEY

Of your Insurance Requirements and present coverages will be to your advantage. Our 80 years' experience assures you of Reliable Insurance Counsel.

CONSULT

Davis-Thompson

COMPANY

Insurance and General Agency
Real Estate
Established 1858
133 George Street. 'Phone 40.

Robust Health For Young People

What a common sight it is to see a young person whose bloodless face and feeble frame are evidence of poor circulation and weakness where bounding health and rosy cheeks should reign.

Young people in such a condition are generally of an anaemic nature and require a preparation containing iron to help improve the blood content.

Milburn's Health and Nerve Pills meet this requirement, as they contain three concentrated forms of iron of an easily assimilated nature together with other valuable ingredients indicated for building up the system strengthening the nerves, and adding to your physical attraction.

The T. Milburn Co., Ltd., Toronto, Ont.

BEDWETTING
NO LONGER FEARED

Dr. Zottman's Method brought happiness to this family who writes as follows: Several years ago I tried your method for my eleven-year-old boy who suffered from bedwetting and it helped immediately. Now my other boy, who is 12 years old, is afflicted likewise. Please send —etc." Many of such letters have been received. Children or Adults, —why keep on suffering? Write today for free information and liberal guarantee offer. Also state age and sex of sufferer to Dr. Zottmann's Method, Dept. 243-M, 307½ Fort St., Winnipeg, Man.

R.C.M.P. Officers To Guard Monarchs

V. A. M. KEMP C. H. KING

Assistant Commissioner C. H. King, director of criminal investigation, and Superintendent V. A. M. Kemp have been assigned to special duties in connection with details of the forthcoming visit of the King and Queen, according to an announcement from R.C.M.P. headquarters at Ottawa.

Failure Of League Blamed On States

EDMONTON, Jan. 7—(CP).—Decay of the League of Nations since its establishment 20 years ago was due primarily to failure of the United States to join it, Rt. Hon. R. B. Bennett said here last night in a banquet address.

"You remember that Colonel House of the United States wrote the document which became the covenant (of the League of Nations)," said the former prime Minister who soon will take up residence in England.

"Lord Cecil and General Smuts contributed to it too, but essentially it was the covenant prepared by our American cousins that became the constitution of the League of Nations. It was a document of collective security.

"But unfortunately the United States rejected it, and eventually the League was destroyed by failure of that great western republic to accept it. The United States extended to the League a dead hand instead of living tissue; it was the dead hand of Washington—of isolationism."

Of his retirement, Mr. Bennett said:

"I do not seek a new home in another land because I want to do so, but because I must. I am 68 years old now. And I have a heart condition which I hoped and believed temporary but which stays with me. It is not a dangerous condition; but when I see a pretty girl my heart beats faster, and it beats faster very frequently in this country."

Home Service

Make These Smart Curtains at Home

The living room looking a little dingy these wintry days? Give it fresh draperies, inexpensive, easy to make.

Here is something new, combining plain-colored side draperies with striped valance. Beige with rust-red stripes, or apple green with bottle-green stripes, or any color scheme that ties up with your room.

If rayon moire is chosen for draperies, striped rayon taffeta is correct for the valance. Heavy cotton crash or rep draperies call for a cotton valance—perhaps one of the delightful striped tickings shown in warm soft colorings.

Line draperies and valance with sateen. Drape valance; tack it to valance board screwed shelfwise to top of window trim.

Our 32-page booklet gives diagramed directions for valances and draperies. Easy-to-follow instructions for draping, lining, pleating. Hints on selecting appropriate materials and styles for all types of rooms.

Send 15c in coins or stamps for your copy of NEW IDEAS IN MAKING CURTAINS AND DRAPERIES to Examiner, Home Service, Peterborough. Be sure to write plainly your NAME, ADDRESS, and the NAME of booklet.

Yesterday's Deaths

(By The Canadian Press)

Montreal—Senator J. P. B. Casgrain, 82, prominent Montreal businessman, parliamentarian and member of an old Quebec family.

New York — Rev. Monsignor Joseph H. McMahon, 76, founder of the parish of Our Lady of Lourdes in New York City.

Philadelphia—Walter Kelly, 65, known to theatre-goers as "The Virginia Judge."

Terre Haute, Ind. — Philip Henry Penna, 81, former international president of the United Mine Workers of America.

Doctors of Dublin, Ireland, are demanding more hospitals because the present ones are crowded.

Goodnight Story

By MAX TRELL

"Well," said Mr. Punch the puppet, to Knarf and Hanid, "I wish I were on the Equator to-day instead of being here where it's so cold."

"The Equator?" Knarf repeated. "What's that like?" The shadow-boy thought perhaps the Equator was something like a nice warm oven.

"Oh I know what the Equator is!" Hanid suddenly exclaimed. "I heard the teacher explaining it to my mistress the other morning in school. It's a line that goes around the middle of the earth. But it isn't a real line. It's imaginary."

Teacher Was Right.

Mr. Punch smiled. "The teacher was quite right. The Equator is an imaginary line that goes around the middle of the earth, just as the North Pole and the South Pole are imaginary poles that stick up out of the top and bottom of the earth. But the difference is this: The North and South Poles are at the coldest parts of the earth, while the Equator goes around the warmest part."

"Oh! I didn't know that. It must

"I wish I were a bird."

be very pleasant down there even in the winter time," said Knarf.

"It's quite pleasant," agreed Mr. Punch smiling. "I know what I'm saying. I've spent lots of time walking around the Equator."

"You have?"

"Well—not exactly walking, for a good deal of the Equator goes over the ocean waves. What I meant was that I've been on the Equator. It never really gets cold down there. It rains a bit now and then. In fact, it sometimes pours quite heavily. But soon the sun comes out. Then the birds sing and the flowers bloom. Talking of birds," he added after a moment's pause, "the last time I was down to the Equator I met most of our bird-friends that we always see flying around the garden in the spring and summer."

Birds Are Smart.

"Really, Mr. Punch?" the two shadows asked in surprise.

"Oh! yes, indeed. Birds are pretty smart. They don't like the idea much of spending a cold winter up here when it's so easy for them to fly dow nto the Equator. It's quite a long flight, of course, but it's worth it. That's where they go —most of them — when they fly south."

"I wish I were a bird," said Knarf, gazing out of the window at the snow-covered garden.

"So do I," added Hanid.

Mr. Punch nodded. "And so do I."

(Copyright, 1938, by King Features Syndicate, Inc.)

"Prison Cell" Blaze Burns Three Boys

KANSAS CITY, Kas., Jan. 7. —(AP).—Three young boys, tightly trapped in a "prison cell," narrowly escaped death when a sudden fire brought terrifying drama to a game of "cops and robbers."

Prompt rescue by the "cops" alone prevented a catastrophe.

As it was all three captive "robbers" were burned painfully when the scrap paper roof of the narrow four-foot prison—a discarded galvanized tank—flamed above their heads. So closely wedged together were the victims they were unable to help themselves.

Albert Simac, 10, suffered second degree burns about the face and arms; Frank Ferbezer, 14, was burned on face and arms, and Joseph Kovac, nine, was burned on one arm. Simac has been in bed since Monday whe nthe near-tragedy occurred.

Police, who opened an investigation to-day, said they had not determined how the blaze began.

ROMANCE INC.

BY OREN ARNOLD

CHAPTER 44

DEEP DOWN somewhere even in the best of us is a lingering disciplinarian which keeps us just a little ashamed and helps guide our steps. Usually it is the memory of some ugly deed months or years ago, or of some planned meanness which we didn't quite do.

In the latter classification came Thornton Holgate's adventure in alcoholism. The young college professor had grown up with high ideals, then had clung to them through his adult career. The one lapse, engendered by what he thought was love, really was nothing; he merely purchased a bottle of liquor with the vague intention of drinking it, and never touched a drop. But the memory of that one lapse clung to him ever after, a latent shame. He felt that he had been disgraced in a younger man's eyes, had set a bad precedent to a youth who admired him. Actually, young Worthington Gurley had paid only fleeting attention, thinking the professor was conducting some form of scholarly research at a dance. Worthington was too distraught by the frameup on Sara Sue, the planting of a diamond bracelet by her enemy, Peaches Pomeroy.

"It is a beautiful piece of jewelry," Dr. Holgate was saying, holding the piece and the coat, too.

"Sure. Gosh! It cost plenty, Dr. Holgate, didn't it? Don't you see—I'll bet a dollar that Peaches was going to accuse Sara Sue of stealing it."

"Um." The professor was definitely at a loss. He could prove nothing against Peaches, in one sense. And yet the evidence was damning. She would never have risked so valuable an object in a mere schoolgirl joke, a hoax of some kind. "Doubtless you are right, Gurley. It was—fortunate—that you discovered the matter in time. But—"

"What'll we do, Dr. Holgate?"

"Um. Let me see—this is indeed most regrettable, Gurley! Quite disturbing."

"Yes, sir, but what'll we DO?" Worthington believed in action, not meditation.

"We must not move too hastily, lest we do an injustice. Are you sure that this is Sara Sue's coat, and not Miss Pomeroy's own? Perhaps Peaches just made an error, and thought she was putting it in her own coat."

"Aw, naw hell naw, Dr. Holgate! How could she?" The lad's contempt and anger were profound. "She didn't put it in a pocket, did she?"

"No. But then she might make a practice of concealing it in this lining. It might be safer there, you see?"

"Naw! That's Sara Sue's coat, I tell you. I checked it in. I was having to be check boy; the sophs made me. I helped Sara Sue take it off. I've been with Sara Sue when she wore this coat. That one yonder is Peaches'—that one, see? Anyhow, I saw Peaches tear the hole in the coat, with her fingers and teeth. She looked wild as a bat while she was doing it. Crazy wild, and mean."

That, of course, was sufficient. Gurley could not be mistaken.

Dr. Holgate had been hoping to find some way out of the difficulty. Some graceful way. His interest now was more than personal, it was professional, too. It would be a sad thing to have the grand ball disrupted by a public scandal, he realized. Inevitably the police would get news of it, then the newspapers. And he knew from direct experience how the press was headlining Rice news of late.

As a professor, he felt it his duty to weight the matter carefully. Even if Peaches were no longer the object of his affections, it might be that she had just acted impulsively and would soon be genuinely sorry for her mistake. Jealously sometimes does strange things. He would not like to see any student persecuted needlessly for one mistake, he told Worthington.

"Nerts, Dr. Holgate!" Gurley was less lenient. "That Pomeroy girl has two horns and a forked tail. Didn't you ever hear what she did to the May queen last year, when she lost out on the voting herself? You oughta get some of the gang to tell you. She—"

"She is just a young person," Dr. Holgate countered. "Irresponsible."

"She irresponsible, all right. But she's a senior. She's as old as Sara Sue. She's nearly as old as you, I guess. You don't look old enough to be a professor."

"It is not a matter of age, Gurley. Being an instructor, mean."

"No, and it's not when you are being mean, either. That girl is no baby chicken. She's been around. What do you think Bob Towne dropped her for? I mean, besides Sara Sue coming along? Say, if she doesn't get by with this, she'll pull some other rank deal on Sara Sue, just to get even."

"Gossip is not to be trusted, Gurley."

"No, not all of it. But if you divided the gossip about Peaches in half, you'd still have a mountain of it. Just happens she's pretty and rich, is all. And so she gets by with murder. She'd buy her way out of this diamond mess if she had to. Or her old man would. What are we going to do?"

"You think, then, that Miss Pomeroy would not be ashamed? Perhaps she would be grateful if we went quitely to her, returned the bracelet, promised to keep our counsel and—"

"Never! Not me. I know about women, Dr. Holgate. I'm a married man, and—"

His claim could have been funny, if the situation at hand had not been sa serious. Worthington Gurley, bridegroom of three weeks, giving sage advice to a bachelor 10 years older. But then, such is the confidence of youth.

Thornton Holgate was between two fires. He wanted to do the correct thing professionally, as a Rice faculty man, as well as be fair to all concerned. And yet he was so furious at the thought of anyone's endangering Sara Sue's happiness that he wanted to do violence. It strengthened his decision immensely to have Gurley condemn Peaches. He felt that he could not have reached an unbiased decision alone. He now blamed Peaches for his own mental stress.

"Justice must be done, of course," he ruled. "It is all very confusing."

"Hey-hey, I'm for justice, too, Hi'ya, Dr. Holgate? What's this about justice? Mathematical or political? Come on and dance. Gimme my coat a minute, will you slime? Say, what's that you're holding—whew!"

This vocal outburst startled both the professor and the freshman.

Big Bob Towne himself had come down the hallway, unheard on the carpet. He was alone. He wanted a clean handkerchief from his overcoat pocket. But he saw the diamond bracelet in Holgate's hand.

"Oh! Bob!" Gurley spoke first, in answer. "Say—gosh!"

"Um. Mr. Towne. Ah—yes! Yes, we were discussing justice. That is, we—well, to be more accurate, we were discussing this bracelet, ha ha!" Thornton was upset anew.

"That's Peaches' bracelet. You keeping it for her?" Bob asked. He recognized the piece of jewelry, unmistakably.

"Oh! Oh, is it?" Thornton Holgate swallowed. "We-ah—Mr. Gurley and I were passing, and found it on the floor here. Then we—well, we were at a loss—" He wasn't very good at manufacturing stories, but Bob wasn't watching his face. He was already holding the bracelet, admiring it.

"On the floor, eh? Well, I'll be damned! Peaches ought to lose it for being that careless. This thing's worth a fortune, in case you didn't know. It's rather famous locally. Lucky for her you found it, and not some theif."

"Oh! Yes. Yes, I'm sure she was careless." The professor and the freshman exchanged strained looks.

Bob had fumbled in his own coat pocket for his handkerchief, without bothering to remove the coat from its hanger. He turned to go back to the ballroom now.

"I just saw Peaches sitting over near the orchestra," he said. "I'll take her bracelet to her, and put her on the pan for losing it. Great fun."

Jauntily he walked away with the piece of jewelry and neither Thornton nor Worthington Gurley raised a hand to protest it. Neither knew how, as a matter of fact; they could only stare at him, then at themselves, open mouthed, as Bob turned the corner and yodeled, "Hey, Peaches Pomeroy!"

Of one accord the two followed Bob, and paused where they could see him approach Peaches. The big football man ambled Jauntily up to her, smiling, and said something—they couldn't hear what. He held his right hand in his pocket. He and the girl talked back and forth for a moment as if bantering each other, then all at once Bob produced the bracelet and held it out to her.

"Gos-s-sh! See what I told you, Dr. Holgate?" Worthington murmured.

The terrified expression that had suddenly come over Peaches' face was a sight to behold.

(To Be Continued)

GUARD MISSED TRAIN

LONDON—(CP).—As a train was leaving Queen's Park Station, Kilburn, a guard slipped on the platform and was left. The train went to Willesden Junction without a guard.

The Stars Say . . .

By GENEVIEVE KEMBLE

For Sunday, January 8.

Sunday's horoscope holds excellent promise for advancement and definite progress in all affairs pertaining to intellectual, cultural and spiritual programs and aspirations. It is a time to concentrate on these with force and resolution, although not with over-strenuous or too zealous methods. Impetuosity, rashness, disputes and tumult may nullify sound efforts. Travel is gainful.

Those whose birthday it is may expect a year of much liveliness and enterprise in business, especially that concerned with writings, publishing, promotions, and advertising. However, such application, if carried to excess by overstrenuous or agitated measures, may prove a handicap. Beware of turbulence, strife, contention and any sort of overindulgence. Travel may be profitable. Use tact rather than force issues.

A child born on this day may be extremely versatile and clever, possibly to the point of spectacular brilliance, particularly with tongue or pen. Its ardor and enthusiasm may carry it to rather perilous or inharmonious expression, or to exaggerated dramatic heights.

For Monday, January 9.

Monday's astrological forecast is for a day of sudden and surprising events of a rather radical nature. There might be drastic upheavals which, while having the semblance of devastation, really may develop as implements of progress and achievement in unusual lines of effort. This may bring new surroundings, fresh contacts and revamped objectives. These may not be put over without some strenuous upsets or obstacles, but eventually tact, shrewdness and good friends may assist to high adventure and thrilling romance.

Those whose birthday it is may suddenly find themselves precipitated into a situation of upheaval or distintegration, at first doubtful and difficult, but really with ultimate benefits of a high order. This may come in new fields of experience and expression. Adventure, romance and fine social and emotional comradeship may figure conspicuously. Pursue the new with stimulated genius and attack.

A child born on this day may be original, inventive, adventurous and audacious in pursuit of the new, strange and novel. It may travel far in research or scientific invention, and may achieve a spectacular place for itself by its creative genius or romantic experiences. Its life may be quite dramatic or unique.

Jap 'Water God' Fails To Aid In Body Search

MISSION, B.C., Jan. 7.—(CP).—British Columbia and municipal police abandoned search last night for bodies of three Japanese drowned in the Stave river a few miles from here when their skiff capsized.

Provincial Constable C. A. Thomas and Municipal Constable J. G. Vosburgh said they held little hope for the recovery of the bodies of Genga Shinohara, 50-year-old shingle bolt contractor and his two employees, Takumitsu Yamamoto, 35 and Kikizo Kunimira, 55.

Japanese friends of the victims patrolled the lake in rowboats, beseeching the Japanese "water-god" to help them locate the bodies.

Roosters were taken in each Japanese search boat. The water-god is supposed to make the roosters crow when a boat rows over the body.

Mrs. Thompson Chosen President Of Millbrook Ladies Aid

(Examiner Correspondence.)

MILLBROOK, Jan. 7. — Grace Church Ladies' Aid held its annual meeting on Wednesday at 3 p.m. at the home of Mrs. H. A. Kerr, with the retiring president, Mrs. J. Thompson in the chair. The lesson was read by Miss Ruth Thorndyke, and the president offered prayer.

At the beginning of 1938 Mrs. Thompson offered a box of chocolates to the group that had the largest attendance during the year, at the monthly meetings, and Mrs. R. J. McKnight won the award for her group, Number 2, with a total of 40; Miss Mina Gibson came next (3) with 37; Mrs. H. Seaton (5) 34, Mrs. Suttle Pritchard (1) 32, Mrs. N Belch (4) 12.

At the next meeting the award will be presented, and is offered again for another year. Mrs. R. C. McMahon had the individual honors, having been at ten meetings. Mrs. Thompson having the same record, Mrs. S. E. Eakins was at nine.

The treasurer reported $42.26 from the December bazaar, and $100 voted to the church Board of Managers. The secretary, Mrs. M. Kinsman, reported the society re-organized in January, 1938, at the Ladies' Aid. 11 regular and one special meeting, with the president missing only November; 8 meetings had been in individual homes, and at five afternoon tea had been served. Money had been raised by teas, a garden party, the fair day dinner, sales, etc. and by donations. Fourteen members gave 25 cents each used to replenish the supply of salt and peppers in the church pantry, and 10 others gave tea towels (in a shower) used for the same purpose.

Officers Chosen.

Every group was asked to be ready to report at the church congregational meeting this month, and for the election of officers Rev. H. R. Williams took the chair, the slate including: Honorary president, Mrs. J. H. Paul; president, Mrs. J. H. Thompson; vice-presidents, Mrs. H. A. Kerr, Mrs. T. C. Ingram, Mrs. R. J. McKnight, Mrs. James Kennedy; secretary, Ruth Thorndyke; treasurer, Jean Syer; group leaders for 1939 will be chosen at the next meeting.

It was decided that for this year there would be a program at each meeting, Mrs. Kinsman and Mrs. Seaton being appointed for the next gathering. The Society will serve tea at the congregational meeting.

The hostess served a dainty lunch at the close, and the minister voiced his appreciation of the harmony and happy spirit of co-operation which had prevailed during the year just closed.

What will you be doing—ONE YEAR FROM TODAY

THREE hundred and sixty-five days from now—what?

Will you still be struggling along in the same old job at the same old salary—worried about the future—never able to make both ends meet?

One year from today will you still be putting off your start toward success—thrilled with ambition one moment and stone cold the next—delaying, hoping, fiddling away the precious hours that will never come again? Don't do it, man—don't do it.

There is no greater tragedy in the world than that of a man who stays in a rut all his life, when with just a little effort he could advance.

Make up your mind today that you're going to train yourself to do some one thing well. Choose your occupation from the list below, and get the full story of what I.C.S. can do for you.

Department 1901B, Montreal, Canada.

TEAR OUT HERE

INTERNATIONAL CORRESPONDENCE SCHOOLS CANADIAN, LIMITED
Department , Montreal, Canada

I would like, without assuming any obligation, advice regarding my study of the Course before which I have marked "X".

BUSINESS TRAINING AND GENERAL EDUCATION
☐ Accountancy ☐ Office Training ☐ Commercial Art
☐ Advertising ☐ Salesmanship ☐ Show Cards and Signs
☐ Bookkeeping ☐ Secretarial ☐ French ☐ Spanish
☐ General Education ☐ Mathematics ☐ Agriculture and Poultry

INDUSTRIAL AND ENGINEERING EDUCATION
☐ Aeronautical Engineering ☐ Electrical Engineering ☐ Radio
☐ Air Conditioning ☐ Heating and Ventilation ☐ Railroad Operating
☐ Architecture and Building ☐ Marine Engineering ☐ Refrigeration
☐ Chemical Engineering ☐ Mechanical Engineering ☐ Line Communication
☐ Civil Engineering ☐ Mining ☐ Steam Engineering
☐ Diesel Engineering ☐ Paper Manufacture ☐ Textile Manufacture
☐ Draftsmanship ☐ Automotive Trades ☐ Mechanical Shop Work

MANAGEMENT
☐ Business ☐ Traffic ☐ Industrial ☐ Commercial

DOMESTIC SCIENCE COURSES
☐ Professional Dressmaking and Designing ☐ Advanced Dressmaking ☐ Tearoom and Cafeteria Management, Catering
☐ Home Dressmaking ☐ Foods and Cookery

Name..... Age..... Address.....
City..... Province..... Occupation.....

If the course you require is not listed above, write a letter outlining your requirements.

INTERNATIONAL CORRESPONDENCE SCHOOLS

LACKING ESSENTIAL VITAMINS & MINERALS THE HUMAN RACE MUST PERISH

VITAMIN B-1 BRINGS NEW HOPE AND NEW HEALTH

If you have read up on vitamins you know that it is lack of certain vitamins that causes weakness and disease.

For example the new vitamin B1 is found to be responsible for the condition of the blood and the nervous system. When you fail to get enough of vitamin B1 from the food you eat, the result is loss of appetite, indigestion, constipation and nervous disorders.

When the blood becomes weak, the nerves are starved and you find yourself subject to such symptoms as

Worry
Lack of energy
Sleeplessness
Irritability
Constipation
General weakness
Nervous Headache
Neuritis and rheumatism

Since lack of Vitamin B1 has been the cause of your trouble it is necessary to use such treatment as Dr. Chase's Nerve Food, which contains Vitamin B1 and the essential minerals which are required to make the blood rich and restore the wasted nerve tissue.

This accessory food treatment is the natural way of restoring nutritional value to the blood and vigor to the nerves. As appetite and digestion improve you may expect to find yourself sleeping and resting better, and with the regular and persistent use of Dr. Chase's Nerve Food you should be satisfied that you are following an effective method of restoring the nervous system to health and vigor.

FOR NEW PEP AND ENERGY USE

Dr. Chase's Nerve Food

CONTAINS VITAMIN B-1 AND ESSENTIAL MINERALS

PERSONAL AND SOCIAL

THE editor of the Women's Page is anxious to make the page as interesting to its readers as possible. Will you please call the Social Department at 1600 or drop a note, in care of the Women's Page, if you know of any social events, personal news or interesting items? As the page is closed at 1 o'clock, it is well to send news in as early in the morning as possible.

Marie and Betty Guthrie of 21 Frank Street are celebrating joint birthday anniversaries on Sunday, January 8.

✧ ✧ ✧

Mrs. L. D. W. Magie will graciously open her home at 371 Reid street for a tea on Thursday, January 12, which will be given by the Thursday Club.

✧ ✧ ✧

An interesting program has been prepared for the monthly meeting of the Queen Mary Home and School Association, which is being held on the evening of January 9.

✧ ✧ ✧

Mr. and Mrs. Charles Gould have returned to the city from Cobourg, where they were holiday guests of Mr. Gould's parents, Mr. and Mrs. A. J. Gould.

✧ ✧ ✧

Mr. and Mrs. Ivan Cunningham observed on Thursday the fourth anniversary of their wedding in their new home, 7 Grandview avenue.

✧ ✧ ✧

Mr. and Mrs. G. R. Pulkinghorn are receiving congratulations on the birth of a daughter, Barbara Diane, at St. Joseph's Hospital. Mrs. Pulkinghorn was Miss Margaret Sullivan.

✧ ✧ ✧

Miss Kathleen O'Grady, Norwood, who has just returned from a three month's holiday in St. Petersburgh, Florida, is entering St. Joseph's Hospital in Peterborough as a nurse-in-training.

✧ ✧ ✧

Dr. G. C. Cameron will address members of the Hospital Women's Auxiliary Monday afternoon on "The Findings of the Cancer Research Bureau." The meeting is to be held at three o'clock in the Sunday School Hall of Knox United Church.

✧ ✧ ✧

At a meeting of the members of the Lion's Boys' Band on Thursday evening, January 5, officers elected for 1939 were: President, Bernard Hamblin; Secretary, Don Dorsett; treasurer, Robert Crowe; recording secretary, Ken Mills; committee, J. Taylor, J. Morris.

✧ ✧ ✧

Miss Loretta McDougall, Mr. Robt. Spence, Mr. Lloyd Richards, Miss Barbara Dawson, Miss Frances Clark, Mr. Ormond Benson and Mr. Don Charlton, members of the Peterborough Presbytery Young People's Executive, will present a Candle Lighting Service Sunday evening in Warsaw United Church.

✧ ✧ ✧

The Right Reverend J. W. Woodside, M.A., D.D., of Ottawa, Moderator of the United Church of Canada, will be the guest of Mr. W. G. Morrow and Miss E. Morrow, 484 Weller street, over the weekend. Dr. Woodside is in the city to conduct the anniversary services in Trinity United Church on Sunday.

✧ ✧ ✧

A delightful Twilight Organ Recital is to be given by Frederic G. Mann, L.Mus., in St. John's Church at four-fifteen Sunday afternoon. The following compositions are featured on the program. "Allegretto and Allegro," Gustave Merkel; "Drifting Boat and Evening Chimes," Dr. F. T. Egener; "Grand Choeur in C," Rollo Maitland; Chorales "Herzlich Thut Mich Verlangen," "Wir Glauben All' in einen Gott, Vater" J. S. Bach; "Andante Cantabile" (4th Organ Symphony), C. M. Widor; "Fanfare," J. Lemmens.

✧ ✧ ✧

Mrs. H. Morrow Hostess To Thursday Club

The Thursday Club held its annual meeting at the home of Mrs. Harold Morrow, Monaghan Road, when the following officers were elected: President, Mrs. G. S. Cameron; first vice-pres. Mrs. F. D. Kerr; second vice-pres. Mrs. G. M. Rogers; secretary, Miss E. Anderson; assistant sec. Miss Nan Hall; treasurer, Mrs. Harold Morrow; assistant treasurer, Miss Florence Edwards; flower committee, Miss Flo Belcher.

During the year 338 garments were made for layettes, some of which were given to Nicholls Hospital and some to other needy cases. Twenty-seven pairs of socks were given away to the Red Cross Hospital, to Mrs. Mills for distribution, and to other cases. The financial statement was as follows: Receipts, $119.43; expenditures, $102.90; balance, $16.53.

✧ ✧ ✧

Hundreds Make Merry At Liberal Party

A crowd of over 700, gay and merry as they make 'em, from the city, the district, and all the townships was in attendance at the Third Annual Complimentary Liberal Workers' Reunion last night in the Legion Hall, and everyone had a shake of the hand and was wished a glad New Year by the Liberal member, J. J. Duffus, M.P., who stood at the landing of the dance hall to welcome the guests as they came in.

Streamers of red, white and blue decked the hall, where light feet danced to the gay music of Red Moncrief and his orchestra, and Mr. M. Nurse and Mr. Bert Jones were "callers-off." The affair was held under the joint auspices of the Peterborough West Liberal Association, of which Mr. H. A. Quinn is president; the Liberal Women's Association, of which Mrs. C. R. Banks is president, and the Young People's Liberal Association, of which Miss Dorothy Whatley is president.

Upstairs games of euchre and bridge were played, with Dr. M. Crough and Dr. R. C. Honey in charge of arrangements. The bridge prize was won by Miss Nora Shevlin, and the euchre prize by Mrs. P. Meagher. Mr. Thomas Allston of Peterborough was awarded the honors for being the oldest Liberal there—at the age of eighty-four.

Mr. James Lundy, general convener of supper arrangements, was assisted by Mrs. H. Webster, Mrs. E. Redmond, Miss Dorothy Whatley, Mrs. J. Dinsdale, Mrs. P. J. Carroll, Mrs. W. Metheral, Mrs. S Elliott, Mrs Armstrong, Miss D. McDonald, Mrs. N. Nicholls, Mrs. F. O'Connor, Mrs. F. Whatley, Mrs. R. Lynch, Mrs. Clarence Lang

Mr H. A. Quinn, president of Peterborough West Liberal Association, was the able chairman when brief speeches were made by Mr. W. Frank Rickard, M.P., and Mr. Cecil Mercer, M.P.P., of Durham; Mr. Alex Elliott, M.L.A.; and Mr. Charlie Tanner, Lakefield.

A hearty welcome to the speakers was extended by Mr J. J. Duffus, M.P., who also expressed his appreciation to all those who had assisted in carrying out details which led to the definite success of the evening; Mrs. C. R. Banks, president of the Liberal Women's Association; members of the executive of the Men's Association; Miss Dorothy Whatley, president of the Young People's Liberal Association; the orchestra, and the host of others who had joined forces with him in such an enthusiastic manner.

✧ ✧ ✧

Ladies' Guild Re-elects Mrs. L. Warren

The Ladies' Guild of St. George's Anglican Church held its first meeting of the new year on Thursday afternoon with Mrs. L. Warren presiding. Secretarial and financial reports were read, and before retiring from the president's chair, Mrs. Warren expressed her thanks to the members for their loyal support, and her wish that the new president be given the same wholehearted co-operation.

Rev. T. H. Floyd, rector, conducted the election of officers for 1939, remarking on the great importance of the Parish Guild to the church. "It is very encouraging to see so many members," he said, "and I am sure we can look forward to a very happy year together." All officers were returned, and are as follows: Honorary President, Mrs. T. H. Floyd; president, Mrs. L. Warren; vice president, Mrs. P. Malsch; secretary, Mrs. J. Huxley; treasurer, Mrs. R. King; social convener, Mrs. A. Thomas; sick and visiting, Mrs. C. Cole, Mrs. D. Edwards, Mrs. A. Thomas, Mrs. R. Pilling; buying committee, Mrs. L. Warren, Mrs. R. King, Mrs. D. Edwards; press representative, Mrs. R. Pilling.

✧ ✧ ✧

Attend Kiwanis Banquet

Kiwanians, their wives and friends attended more than 60 strong a banquet at the Kawartha Club last night, at which Governor Ivan Moore of Lindsay installed President W. A. Richardson and his 1939 Kiwanis executive in office. Those present included: Mr. and Mrs. E. Taylor, Mr. and Mrs. Charles Saunders, Mr. and Mrs. J. C. McKone, Mr. and Mrs. Ivan Moore of Lindsay, Mr. and Mrs. Leo Copp, Mr. and Mrs. H. R. Scott, Mr. and Mrs. L. R. Mitchel, Mr. and Mrs. Herbert Cranford, Mr. and Mrs. W. English, Mr. and Mrs. F. E. Johnston, Dr. and Mrs. C. M. Scott, Mr. and Mrs. W. Ovens, Mr. and Mrs. E. H. Bartlett, Mr. and Mrs. J. W. Pierce, Mr. and Mrs. A. B. Gates, Dr. and Mrs. G. Raymore Scott, Mr. and Mrs. Hubert Chown, Mr. and Mrs. Jacob Lowe, Mr. and Mrs. W. Allerley, Lindsay, Mr. and Mrs. W. Derry, Mr. and Mrs. Cliff Hall, Mr. and Mrs. Burnham Morphet, Dr. J. J. Craig, W. Wolfe, Martin Chenhall, John Lewis, D. J. Fitzgerald, L. J. Pettit, W. A. Richardson, Rev. Dr. E. W. Young, and the following Kiwanis guests: Mr. and Mrs. W. Giles, Miss Jean McKone, Miss Berenice Stainton, Mr. and Mrs. J. G. Wharry, Trevor Miller, Adam Hawley.

✧ ✧ ✧

Reynolds—Franks

FAIRVIEW, Jan. 7—A lovely wedding of local interest was solemnized at the home of the bride, Centre Line, Smith township, on Saturday afternoon, January 7, at 1.30 o'clock when Mary Anne Franks, only daughter of Mrs. Mary Franks and the late Arthur Franks, was united in marriage to Lorne Archibald, youngest son of Mr. and Mrs. Albert Reynolds, also of Smith township.

Rev. Harry Wilkinson of Bridgenorth officiated and Mrs. Herbert Reynolds of Peterborough played the wedding music.

The bride was given in marriage by her uncle, Mr. William Franks, and wore a beautiful gown of gold lace over satin with puffed sleeves and matching muff. She had a corsage bouquet of rapture roses and lily-of-the-valley and wore orange blossoms in her hair.

The bridesmaid was Miss Greta Reynolds, sister of the bridegroom. She wore an exquisite gown of old rose brocaded moire with matching muff, a stevia diamond tiara and a corsage bouquet of talisman roses. Mr. Harry Franks, brother of the bride, was groomsman.

Following the ceremony a reception was held at the home of the bride. Waitresses assisting were Mrs. Alex Thomson, Mrs. Clarence Mann, Ferne Armstrong and Opal Rosborough.

Mr. Reynolds and his bride left later on a short wedding trip. For travelling the bride wore an Atlantic blue dress of magic hour crepe with matching accessories and a muskrat coat. On their return they will live on the Lindsay Highway.

Ontario Judge Holidays in South

Mr. Justice J. Keiller MacKay, of the Ontario Supreme Court, wears the kilts of the Clan MacKay as he dances with Mrs. John C. Prizer, of West Orange, N.J., in the Carolina Hotel at Pinehurst, N.C., where Mr. Justice MacKay is vacationing.

DOROTHY DIX

A Girl's Honor Is The Most Precious Thing She Has And Under No Circumstances Should She Ever Allow It To Become Tarnished

DEAR MISS DIX—Do you think that a boy who really loves a girl would want her to become his mistress? I have been brought up with high standards of morality, yet when I definitely refused to lower myself this boy reprimanded me, called me old-fashioned, and now I have lost his attentions. Was I right in refusing to give him what he called "a proof of my love?" E.

ANSWER:

I do not believe that any man who really loves a girl would ask her to do a thing that would degrade her in her own eyes, and in his eyes, if he intended to marry her.

No matter what liberal ideas as to conduct a man has about other women, he wants the one he marries and who is to be the mother of his children to be above reproach. He doesn't want damaged goods. He doesn't want a wife whose reputation has been dragged through the gutter and over whom men laugh and snicker and make coarse jokes when he goes out with her. As one man said to me not long ago: "I don't want to have to say our wife with half the men in the club."

Men seldom marry their mistresses, and there are several reasons for this. One is that love and romance rarely survive a liaison, which puts a greater strain upon them than even marriage does. After these are worn out and a man's passion is dulled there is nothing to hold him to the woman of whom he has grown tired. Another reason is because a wife with a past is a great handicap to her husband in business or the professions. So many promotions, so many big deals are the result of social contacts that it hampers a man's chances of success for him to be married to a woman from whom other women draw away their skirts.

When a man does marry his mistress, the marriage is seldom happy because he never trusts her. He always thinks that if she was weak enough to yield to him, she would yield to any other man. So you see how wise you are, even from a practical standpoint, to refuse to become the plaything of this selfish boy. Morally you are wise beyond all telling, for the one thing that is of most value to every woman is her own self-respect and the knowledge of her own integrity.

Stand by your colors and you will never regret it. When any boy asks you to give yourself to him as a proof of love, consider the proof of his love that he is giving you in asking you to debase yourself, to tarnish your honor and make yourself the target for gossiping tongues, to please him.

• • • • • •

DEAR DOROTHY DIX—I am married to a man who has several children, all over 10 years of age. Their mother divorced my husband for another man and is of questionable character. The children all live with my husband and me. He supports them well, and our home is very pleasant except for the influence their mother has over them. They visit her often and seem to think her the most wonderful mother in the world, even though she does not do one thing for them. Isn't their first duty to their father and me? Should I give in to them and spoil them in order to try to win their love? Or should I try to correct them in the things they need to be corrected in so badly? What I want is peace and happiness in the home. H. M. J.

ANSWER:

I don't think that the prospect of your having any peace and happiness in a home in which there are several adolescent stepchildren is very good, especially if you have to combat the influence of their mother. Even one's own children are hard to deal with at that age, when youngsters are drunk on their first taste of freedom and cocksure that they are incarnate wisdom and that their parents are fossils with outmoded opinions that are not worth considering. Stepchildren offer an even greater problem. They are nearly always antagonistic to a stepmother, suspicious of her motives and resentful of her authority, no matter how kind she is to them nor how hard she tries to do her duty.

Furthermore, in your case there is the added complication of their own mother, who probably is jealous of you and does all she can to alienate her children from you.

For you to try to correct these children will simply be love's labor lost. They will not take either advice or criticism from you, and you will only antagonize them and they will gang up against you and make your life miserable in all the ways in which the devilish ingenuity of children can suggest.

So my advice to you is to meet the situation with whatever patience you can. Bear with the children with fortitude. Handle them with tact and assert no authority over them. That will do more than anything else to promote peace in the household, and you can sustain yourself with the comforting thought that it will not be long before they are grown and gone about the business of life for themselves.

The lot of the stepmother is so often a martyrdom that I wonder that any woman ever has the courage to enter it.

• • • • • • •

DEAR MISS DIX—I have worked all my life since I was quite a young girl. Now I am getting on in years and am retired on a small pension. My home life is so miserable that I am on the verge of a nervous breakdown, and I am wondering if I would not be justified in breaking away from my family and living in cheerful surroundings. Don't you think I am entitled to a little peace and happiness after working so many years and helping other people all I possibly could? I am an old maid and looked upon as rather a joke on that account in the family. DESPERATE.

ANSWER:

We always talk about the breaking up of a home as if it were a tragedy, but in the great majority of cases it is a godsend. For it separates brothers and sisters who are always at each other's throats and parents who are always in a row with their children. And, as Oliver Wendell Holmes once said, keeps the Browns from being Browned out of existence and the Joneses from being Jonesed into the lunatic asylum. So pack your troubles and your clothes in your old kit bag and start out on your own, and be happy.

DOROTHY DIX.

Copyright Ledger Syndicate.

Readers writing Dorothy Dix are asked to enclose a self-addressed envelope and also a three-cent stamp.

Marjorie L. Ellis Is Married In Fredericksburg

FREDERICKSBURG, Virginia, Jan. 7 — (Special). — Miss Marjorie Lois Ellis, 332 Rubidge street, Peterborough, Ontario, and Mr. Bates Raney, 70 Park Avenue, New York City, were married here Tuesday at the historic Fredericksburg Presbyterian church. The Reverend R. V. Lancaster, pastor, officiated.

Mrs. Raney is a graduate of the Madoc High School and is a former Presbyterian Church Sunday School teacher. She has matriculated at Columbia University, New York city, and will continue her education there this fall. She spent the recent Christmas holidays with her family in Peterborough.

Mr. Raney is a graduate of Subiaco College, a preparatory school located in the Ozark mountains of Arkansas, and the University of Oklahoma. He is employed on the public relations staff of the Johns Manville Corporation in New York City.

He spent six years in Europe as a foreign correspondent for the Associated Press before joining the Johns Manville organization. His duties took him to England, France, Spain, Bulgaria, Turkey and Egypt. Mr. Raney is well known as a newspaper writer throughout the United States and Canada. Among the newspaper stories he covered abroad for various newspapers and press associations were the general strike in England in 1926, Wimbledon tennis tournaments, the Henley regatta, the British Foreign Office, Parliament, and the crash of the R-101.

In the United States he covered the Lindbergh kidnapping for the United Press, the last days and death of Thomas A. Edison and the execution of Gerald Chapman, notorious mail robber and murderer.

He is the author of a number of syndicated works including a biography of George Bernard Shaw, a biography if Mahatma Gandhi, a book on water power entitled: "Water Power—From Joncaire's Ditch to the St. Lawrence Waterway" and one on labor called "British Labor's Rise to Power, 1887-1930."

Mr. and Mrs. Raney will make their home at 70 Park Avenue, New York City.

Brazil is shipping more products to the United States than to any other country, with Germany second.

Fashions

Lively red applique embroidery on the sleeves and a matching colored sash, lend enchanting color combination to this simple afternoon dress of black crepe. Two colors are doubly smart this season and offer a pleasing change to all black. The crushed tied sash makes you look almost concave in the middle. This versatile dress may be worn with or without the jacket....the jacket may be worn over other dresses. Bright woollens adapt themselves perfectly to this model....an especially lovely scheme is teal blue with the jacket in rose shade....or the dress in pastel grey. You'll want to make extra jackets of metal cloth to "dress-up" your last year's evening dress. The easy to follow pattern includes a step-by-step sewing instruction chart.

Style No. 3038 is designed for sizes 14, 16, 18, 20 years, 32, 34, 36, 38 and 40-inches bust. Size 16 requires 2¾ yards of 39-inch material for dress; ⅞ yard of 39-inch material for bolero jacket; and ⅝ yard of 35-inch material for sash.

The Examiner,
Please order for me:
Pattern number.....
Size .....
My Name .....
Address .....
.....
I enclose 15c for postage

Do You Know?

A good remedy for chapped lips may be made by mixing 20 parts of white wax, 40 parts of spermaceti, 10 parts oil of sweet almonds, and 30 parts of perfectly pure and fresh lard?

✧ ✧ ✧

A little denatured alcohol applied with a small brush will remove tobacco stains from copper or brass ash trays?

✧ ✧ ✧

Frequently all the sag, and also the habit of sticking, can be eliminated from a door by tightening all the hinge screws?

✧ ✧ ✧

Well scrubbed, shiny, red radishes, golden carrots, small pumpkins, squash, turnips and even parsley, arranged on a flat cedar wreath, make an attractive centrepiece?

Branch Notes

ST. LUKE'S BRANCH.

The first meeting of the New Year was held on Thursday evening and took the form of the monthly business session. The treasurer reported a very substantial balance on hand. The president gave an outline of the program for the month. The branch is supplying the program for the Sunday school entertainment on Thursday evening next. After the business part was closed, all those taking part in the program assembled in their different groups for rehearsal.

There will be no meeting next week and the following week will be a sleigh drive, with Art Sayers in charge.

Bowling resumes Saturday night at 7 p.m.

ST. JOHN'S BRANCH.

The business meeting on Wednesday night opened with a devotional period. Fred Ford, newly elected president, was in the chair.

The secretary's minutes were presented by Eileen Gynane and confirmed. Walter Howell gave a report on the play presented early in December, which netted a comfortable balance. The treasurer, Fred Hooper, reported a favorable note on our finances. It was decided to continue the system of a team in charge for each evening's program. Accordingly four new team captains were named: Grace Marshal, Kay Chivas, Len Phillips and Nelson Hewitt. A report on the recent provincial conference was given by the delegate, Walter Howell, followed by a short discussion. The branch will assume the expense in connection with tuning the piano in the primarily department. Quite a lively argument ensued in connection with sponsoring a skating carnival at Brock street rink, but the suggestion was voted down.

The branch intends to present a musical show after Easter, details to be left to the dramatic convener, Ena Morley. A corporate communion and breakfast is scheduled for Sunday, January 29. The following programs were drawn up: Jan. 1, surprise night; Jan. 18, sleigh drive; Jan. 25, admission of new members; Feb. 1, edification; Feb. 8, Valentine party.

We take this opportunity of wishing you every success in the coming year.

Shower Honors Monday's Bride

In compliment to Miss Velma Dennie, Reg.N., whose marriage to Mr. Michael J. Maloney of Kingston takes place on Monday, January 9, Miss Helen Connelly of 199 Rink street was hostess at a nicely-arranged towel shower Thursday evening.

A white wedding bell hung in the archway between the dining room and living room contained numbers which corresponded with numbered parcels hidden about the room, and had to be discovered in a delightful "treasure hunt."

Mrs. E. Foley presided at the tea table, which was effectively arranged with white Narcissus and lighted red tapers in silver holders. Mrs. E. Donoghue and Mrs. H. Connelly assisted in serving.

Fraserville Y.P.S. Starts New Year

(Examiner Correspondence.)

FRASERVILLE, Jan. 7.—Despite the bad roads and rainy night, a large number of young people gathered at the home of Mrs. W. Waterman, Thursday night, to hold the first meeting of the New Year. The new president called the meeting to order by the singing of a hymn. It was decided to hold next weeks meeting at the home of Mrs. Horton. Three new members were added to the roll.

Mary Atchison, Christian fellowship convenor took charge of the remainder of the meeting. Dorothy Moffatt and Hajg Bothwell read the scripture lessons. Mary Lawrence explained the scripture reading, Mary Atchison led in prayer, Jean Holden read a poem "Because You Prayed", Mrs. L. Hewitt gave a very inspiring topic on prayer. The meeting closed with the benediction and the singing one verse of "An Evening Prayer". Mary Atchison had charge of a contest and the singing of old time hymns was much enjoyed.

Miss Mary Lawrence was a visitor this week at the home of her aunt, Mrs. S. Todd.

The W. A. will hold their monthly meeting at the home of Mrs. Horton on Wednesday.

The congregational meeting of the church which was postponed from Wednesday night last will be held at the parsonage Wednesday.

Miss Ruth Snelgrove has returned to Toronto after spending a couple of days at the home of her parents here.

Miss Bernice Moore is spending a few days at the home of her brother, Mr. Ernest Moore, Bailieboro.

Centreville Friends Honor Bride-elect

CENTERVILLE, Jan. 7.—Miss Kathleen Josephine Anderson, a popular and esteemed bride-elect was honored on Thursday night in South Monaghan Municipal Hall, when a large gathering of friends and neighbors presented her with a miscellaneous shower of beautiful gifts. An interesting and an enjoyable program was given, the Rev. D. A. McKenzie presiding.

The first number, "O Canada" was heartily sung by the gathering, after which the chairman welcomed all present; Mr. Allan Brown gave two violin solos and responded with an encore for each, Miss Grace Johnson accompanying him on the piano; Miss Mary Larmer and Miss Marian Earle gave two interesting readings and were followed by a delightful solo by Miss Vera Bradshaw.

The chairman called the bride-elect to the platform and Miss Muriel Whittington read an address and presented the gifts. Miss Anderson replied and thanked her friends for their kindness and invited them to visit her in her new home. The last number was a fine piano duet and encore by Misses Grace Johnson and Gwen Hutchison. Following the National Anthem refreshments were served and then dancing.

We Noticed

....In reading the account of a Spring fashion show for college and career girls the other day, we were surprised at the number of suits that were shown. Each separate wardrobe featured several suits—two at the very least. And all the chosen with a view to their intersuits in the same wardrobe were changeability, or the possibility of wearing the skirt of one with the jacket of another, and so forth.

✧ ✧ ✧

....The suits were, of course, tailored. But, and this is a great BUT, the tailoring was of the feminine sort. Shoulders were upped. Jackets were buttoned high. Pockets had novel interpretations. Skirts had suggestions of swing to them. Collars were wrought on somewhat girlish lines. Edges were bound in grosgrain.

✧ ✧ ✧

....Something new in the fashion picture, too, were dresses with attached hem-ruffles of rustling taffeta and deliberately uneven hem lines. Believe it or not—dresses are being made shorter so that a fancy petticoat may show beneath all the way around.

For Quick Cough Relief, Try This Home Mixture

Splendid Results. Saves Money. Easily Mixed.

You'll never know how quickly and easily you can overcome a bad winter cough, until you try this well known recipe. It gives you four times as much cough medicine for your money and you'll find it very pleasant and dependable, for real relief.

Make a syrup by stirring 2 cups of granulated sugar and one cup of water a few moments, until dissolved. No cooking needed—it's no trouble at all. Then put 2½ ounces of Pinex (obtained from any druggist) into a 16 oz. bottle. Add your syrup and you have 16 ounces of medicine that will surprise you by its quick action. It never spoils, lasts a family a long time, and tastes fine—children love it.

This home mixture takes right hold of a severe cough. For real results, you'll say it's splendid. It loosens the phlegm, soothes the irritated membranes, and quickly eases soreness and difficult breathing.

Pinex is a compound containing Norway Pine, in concentrated form, well known for its soothing effect on throat membranes. Money refunded if it doesn't please you perfectly.

"I Have Discarded My Washing Machine For A Happier Home

I've learned the value of my own time and now I can make my home happier by using it.

I've never been able to find the money the washing machine was to have saved me anyway.

Telephone 353

I'm Sold On the Value of My Laundry Socially and Economically

Fanning's Steam Laundry

The Peterborough Examiner

VOL. LXXXI, No. 5 — PETERBOROUGH, SATURDAY, JANUARY 7, 1939 — PRICE THREE CENTS

Main Street Topics

By Examiner Reporters

NO POLICE COURT

There was a complete blank at police court this morning; not even a breach of a city bylaw to take up the time of Magistrate O. A. Langley, K.C.

NO ICE HARVEST YET

Reports from the northern lakes in the county indicate that there has been no ice-cutting yet. The lakes are all frozen over but there is a good deal of snow ice and it will be some time before the annual filling of ice houses for the benefit of summer visitors will get under way.

HIGHWAY BARE.

Motorists arriving from Toronto in the city today report that the highway by way of 28 and 2 to the Queen City is completely bare of snow and ice. It is also reliably reported that all other paved roads leading out of this city are in excellent conditions but many country roads are still icy in spots.

LIKE SPRING

Today's mild weather was strongly suggestive of mid-March and the illusion was strengthened by the fact that a gang of Board of Works employees was busy on George street this morning, clearing out the gutters, a job that is usually not commenced until much later on in the season.

NEW CLASSES

W.E.A. classes for the unemployed and part time workers will start in the Public Library on Monday at 4.45 in the afternoon. This is an extension of the W.E.A. facilities and whether or not it becomes permanent will depend to a great extent on the response. There is no charge made to those who attend.

A BUSY SESSION

St. John Ambulance men on duty at Brock street rink during Friday night's hockey game had a busy session. Their services were called in first when Johnny Lynch, Colts' trainer, got glass in his eye, and then they had to patch up Witheridge, Bowmanville defence man who sustained a broken rib and Crawford, the visiting goal keeper who received a crack over his nose.

VEHICLES STOLEN

A cursory examination of the police station records show that no fewer than 169 bicycles were stolen in Peterborough in 1938 and that eventually some 122 were recovered. In the matter of stolen automobiles there was complete success so far as recovery was concerned. Some 39 machines were stolen and all of them eventually got back to their owners, although some of the machines were in a badly damaged condition.

A VETERAN SOLDIER

Prominent at the birthday party tendered by the Queen's Own Regiment of Toronto to Sir Henry Pellatt, Friday night, was a veteran soldier, well known to Peterborough militiamen of former years. He was A. E. Brittain, at one time drill instructor of the 57th Regiment, who occupied the residence at the front of the old wooden drill hall. Mr. Brittain was sergeant-major of the Queen's Own at the time of their trip to England in 1910. His last official connection with Peterborough was in the later days of the great war when he was on the staff of the 247th Battalion here after serving overseas with the Princess Pats.

NOTICE

To Coupon Holders of Meyers Studios. All coupons presented on Monday, Jan. 9th, between 3 till 9 p.m. will be accepted and honored.

Abuse Is Given Freely Alderman Says

One of the men who did not vote for Alderman Dutton called at his office Friday and told him about it, told him forcefully, too. That is one of the rewards or penalties of taking on the job of chairman of the council's relief committee. And it is a frequent occurrence, that phase of aldermanic duty.

"I said to him that the fact he didn't vote for me didn't worry me one bit," Alderman Dutton said, and the whole story was pieced together by him and Mayor Hamilton and Relief Officer Metheral. And it wasn't the whole story either, because it skipped the background, including the transfer of a farm by the man's father and some other incidental details.

It seems that Alderman Dutton's Friday visitor has been living in Peterborough about two years. He applied for relief last summer. Some work developed laying new ties on the C.N.R. spur to Lakefield, and this young man was detailed to report on the job. Apparently railway work didn't appeal to him, at any rate "he didn't show up." Previously there was a hospital bill in Toronto for $84 which was paid out of the moneys paid into Peterboro's treasury by the taxpayers. Recently the young father said he didn't know who paid that bill.

Came a second maternity case in the family, and when the young man was told by a girl clerk that the office had nothing to do with paying that bill he said: "What the hell are you here for." Just a little pleasantry in relief matters. Another incident that was mentioned was to the effect that this man surrendered several insurance policies to buy a car which was eventually smashed up in an accident.

Mayor Hamilton said that when the man told him the story his answer was there would be no relief for him, but Mr. Metheral put him on the relief list, penalizing him one dollar a week off the relief allowance for the car deal.

"I can't see why a man on relief should be allowed to have a car," Mr. Metheral observed. "If he has to go on relief why shouldn't he sell the car first. That is what is done with indigent patients in the hospitals."

At any rate Alderman Dutton got quite a razzing from his visitor, who had a vote and wasn't marking it for the chairman of the relief committee. One of the aldermen enquired how men on relief could pay for gasoline and oil to operate cars, and the answer was that they pick up odd jobs that provide the money for their automobiling.

That is only one of a sheaf of incidents recalled from the experience of A. G. Metheral. Possibly it suggests to the average taxpayer just what he or she would do as a member of the relief committee when confronted with such cases in which sympathy is strained by bad manners and effrontery and other circumstances off the general record of relief appeals.

CHANGE OF 49 DEGREES.

This January thaw has sent the thermometer in Peterborough soaring through a phenomenal change of 49 degrees, A. O. Phillips said today. From seven degrees below zero on Wednesday morning to 42 degrees above zero on Thursday night at 9 o'clock was the startling change. At six o'clock this morning the official reading was 36 degrees above.

Circulation Head

H. B. COWAN, JR.

circulation manager of the Peterborough Examiner since December 1, 1935, who has been appointed circulation manager of the Kingston Whig-Standard. Mr. Cowan will also retain his post with the Examiner. He entered upon his duties in Kingston on January 2. Previous to joining the Examiner Mr. Cowan was with the circulation department of the Toronto Star and the Scripps-Howard chain of newspapers in the United States.

Kiwanians Hear Musical Vagabond

Kiwanians and their friends were astounded when, at their installation of officers' meeting at the Kawartha club Friday night, a rough-looking tramp pounded on a door adjoining the banquet hall and demanded admittance to the feast in the name of the great god Orpheus. Though he was carrying no lyre, his instruments were so numerous that among them somewhere must have been one capable of entrancing wild animals and moving inanimate objects.

He came in to a chorus of "Throw him out" and he left a couple of hours later to a choir of "Keep him here." For no ordinary tramp was this, but Clair Rouse, "Musical Vagabond," long time vaudeville entertainer extraordinary. The Kiwanis executive had brought him from Toronto to entertain, and he more than filled the bill.

Rouse made three appearances in different roles before the evening was out and he played more than twenty instruments, the like of some of which Peterborough audiences had ne'er seen. He came as a tramp, he became an admiral, and later a Scotsman, and he letf in full evening dress, after from multitudinous pockets he had produced instruments big and small, standard and freakish.

He played the brass family, the woodwinds, and the string sections of an orchestra at various times and the music he brought to the club ranged from the widest swing and the hottest jazz to the classical.

Clair Rouse is an old time vaudeville actor, who played the big houses in the days when vaudeville stars shone bright in the entertainment world. He was on the R.K.O. circuit most of the time, once was with Lowe's. He can play thirty different instruments, many of which are of his own make and are patented by him to insure him of exclusive right to them. No amateur with a flair for a few minutes' entertainment is he, but a master of his profession, a man who is able to amuse and keep the attention of audiences for more than an hour, without repeating himself during any of that time.

Friday night he played, among many others, a saxarousaphone, which he claimed is the only one in this country. Only two are in existence, he said. The other one belongs to a famed United States band. Another unique instrument was his strofiddle, fashioned something like a violin but with an attached horn. A musical cane, in which a single string was ingeniously fashioned and on which a silk-hat was screwed to form an amplifier, was another of his inventions. A metal harp, home-made, played perhaps the greatest surprise. Looking somewhat like an upright xylophone, it was played by drawing the hands down the bars. He played the oboe, the violin, the musical saw, a half dozen cornets, saxophones of various types, even a jewsharp.

OBITUARY

MRS. H. M. VANDERVOORT

TWEED, Jan. 7.—After a lengthy illness, Mrs. Hannah Maria Vandervoort, widow of Lorenzo Miller Vandervoort, passed away in the Township of Thurlow, early Friday morning.

The late Mrs. Vandervoort, had reached an advanced age, being in her 98th year. She was of United Empire Loyalist descent and was born in the County of Prince Edward, her parents being the late Mr. and Mrs. Daniel S. Mikel. For the past 20 years, she made her home in Thurlow Township, prior to which time she resided in Sidney Township. During her long and useful life, she was held in high esteem by all who knew her. In religion, she was a member of the United church.

Surviving her are two sons, Mr. Sanford Vandervoort of Sidney Township, and Mr. William Ryerson Vandervoort of Thurlow Township; one brother, Mr. George Mikel of Butte City, Montana.

Members Of Bar Re-elect A. L. Elliott Head

Alex L. Elliott, K.C., M.L.A., was elected for a second term as president of the County of Peterborough Law Association at the annual meeting held Friday night in the Court House.

The complete slate of officers is as follows: Hon. presidents, His Honor Judge Sheldon Smoke, K.C., His Worship Magistrate O. A. Langley, K.C.; president, Alex L. Elliott, K.C., M.L.A.; vice president, Thomas J. Carley, K.C.; treasurer, John R. Corkery; secretary, Wilmot B. Gordon; librarian, Mabel E. Moore. John A. Harstone is auditor for the year.

Revise Tariff Of Fees

A committee composed of the entire executive and also J. O. Weldon was named to revise the solicitor's tariff of fees chargeable in the County of Peterborough. It is the first revision of the list since 1918, more than 20 years ago.

Another committee was named to make a report on certain suggestions if any to F. H. Barlow, K.C., Master of the Supreme Court of Ontario, Osgoode Hall. He has been named by the Attorney-General, to hear any suggestions which might tend to the simplification of legal procedure in Ontario and will be sitting at Osgoode Hall. Written submissions if any are to be made by the different law associations throughout the province. The committee consists of Judge Sheldon Smoke, K.C., Alex Elliott, K.C., M.L.A., B. D. Hall, V. J. McElderry, K.C. and W. J. A. Fair. Trustees of the County Law Library for the year are Judge Sheldon Smoke, K.C., E. A. Peck, K.C. and T. J. Carley, K.C.

Three Anniversaries Observed One Night

(Examiner Correspondence.)

TRENT RIVER, Jan. 7. — Mr. and Mrs. George Van Volkenburg have returned from visiting relatives and friends at Wooler. One evening during their visit they were guests at the home of Mrs. Van Volkenburg's cousins, Mr. and Mrs. L. C. McColl, and were taken by surprise by their respective families as the occasion marked the 42nd wedding anniversary of Mr. and Mrs. McColl, the 43rd of Mr. and Mrs. George Van Volkenburg, and the 38th of Mrs. McColl's sister and husband, Mr. and Mrs. Frank Dorland, also guests.

Mr. and Mrs. McColl were presented with a casserole set in silver by their son Henry; Mr. and Mrs. Van Volkenburg a relish dish set in silver, presented by the latter's sister, Mrs. Elgin McMaster; Mr. and Mrs. Dorland, a relish dish set in silver, presented by their son Elmor.

After the presentations lunch was served. Mrs. Nesbitt Haggerty acted as pianist for community singing during the evening. A vocal duet was sung by Margaret and Keith Stacey of Bloomfield, grandchildren of Mr. and Mrs. McColl. Rev. and Mrs. Poulter of Wooler United Church called before the guests departed and spoke a few appropriate words to all, wishing them many more years of happy wedded life.

Fairview Honors Lorne Reynolds

(Examiner Correspondence.)

FAIRVIEW, Jan. 7.—The Young Men's Class of Fairview Sunday school paid a surprise visit at the home of one of their members, Mr. Lorne Reynolds, of the Lindsay Highway, and presented him with a Yardley's shaving set in honor of his approaching marriage to Miss Anne Franks, of Fairview.

NEEDED WADING SHOES

Kiwanis dining at the Kawartha club Friday night thought they had earned their dinners by the time they reached the banquet hall. Dropping their ladies at the club entrance, they parked their cars a hundred feet or so away, then puzzled over whether they should wade or swim back. Mild weather had turned the grounds into a veritable pool, in many places deeper than the tops of men's overshoes.

Brazil has a campaign for the cultivation of better grades of coffee.

U.S. Never To See Her Olympic Victory Film-Movie Heads Nazi Enemies, Says Actress

LOS ANGELES, Jan. 7.—(AP).—Leni Riefenstahl, German actress and producer, said to-day that although the United States won the 1936 Olympic games in Berlin, the American public will not see the pictures of this victory.

"The pictures of the sports events will not be shown here," said Miss Riefenstahl, who was appointed by Adolf Hitler to make them, "as the motion picture industry is controlled, both in production and distribution, by men who are opposed to Germany's political activities."

Miss Riefenstahl, often called "Hitler's girl friend," was given a chilly greeting by the motion picture colony when she arrived five weeks ago.

A trade paper advertisement, sponsored by the Hollywood Anti-Nazi League proclaimed "there is no room in Hollywood for Leni Riefenstahl."

To-day she packed her bags for the return trip to Berlin.

Canadian Legion Notes

A chields amang ye takin' notes, and, faith, he'll print them.—Burns.

✧ ✧ ✧

A number of the members (mostly the older ones) were the guests of the manageemnt of the Capitol Theatre on Friday afternoon and viewed the presentation of 'Drums.' The courtesy was very much appreciated by the men.

It is our unpleasant duty to announce that the one and only Dan Douglas will be leaving the city very shortly, having been promoted to another position in the service in Toronto. He is going to be very greatly missed, not only by the Canadian Legion, but also the Red Patch Club. However, the Legion's loss in Peterborough, will be the Legion's gain in Toronto. No more will the cry of the Douglas be heard at a carpet ball game.

The various activities of the branch are generally booming with the exception of the cribbage tournament which seems to hang fire just now. Will the contestants please come along and get the matter finished. Our teams in the carpet ball league are not setting the Thames on fire, No. 11 and No. 12 are comfortably roosted on the bottom perch and trying to push each other off and if it wasn't for No. 10 the poor old legion rooster would be in a parlous state, but his crest is still erect and his wings trailing.

Don Markle Is Discharged From Hospital

Don Markle, 17-year-old Cobourg youth, who was seriously injured while playing basketball in Peterborough six weeks ago, was discharged from St. Joseph's Hospital this morning and is well on the road to recovery, although his injuries were so unusual that at the beginning little hope was held for his life.

During the game Markle is said to have fallen on the floor and another player tripped and fell on him, the latter's knee digging into Markle's stomach. Markle felt alright except for slight nausea and the seriousness of his injury was not determined until the following day. He was taken to the hospital, where it was definitely established that he had received a ruptured pancreas and was also suffering from intra-abdominal hemorrhage.

Local doctors agree that it is most unusual for a person with a ruptured pancreas to recover, as this gland is one which cannot be removed nor sewn up. During the week he has been out of bed several times and his strength is returning fast. He intends to spend the next two weeks with his uncle, Harry Wheeler, on McFarlane Avenue, and by that time it is believed he will be completely recovered.

Police Are Unable To Find Injured Man

Police are somewhat mystified over an occurrence on the Lakefield Road early this morning when a Peterborough man motoring into the city was stopped near Nassau by some one waving a flashlight and when he pulled up his car saw a man stretched out on the side of the road.

The man who had stopped the motorist explained that he had not run down the other prostrate individual but that help should be secured and the motorist hurried into town and notified the police. Provincial Constable Gordon Broughton and Constable W. A. Clark investigated the report and were unable to find any sign of an accident at the point where the motorist had seen the two men. The latter had disappeared and there were no blood stains or any other indications of any one being hurt.

Inquiry at the hospitals revealed that no one had been admitted suffering from the effects of an accident during the night.

CARE NOT FOR WEATHER

Skiiers in this city seemingly have learned to pay no attention to weather conditions when they are in pursuit of their favorite pastime. Despite melting weather members of the Peterborough Ski Club are going on with their weekly jaunt to the hills at Bethany on Sunday. Many of the more enthusiastic were out on Friday night, got soaked every time they fell.

1939 Executive Of Kiwanis Assumes Office

President W. A. Richardson and his 1939 Kiwanis club executive were installed in office by District Governor Ivan Moore of Lindsay, at a dinner at the Kawartha club last night. One of the liveliest meetings of its kind in the history of the club, it was graced with the presence of the wives of members and their guests, had fun in it from beginning to its midnight end.

In his last address as retiring president, L. J. Pettit paid tribute to the men who had worked with him during the past year to accomplish major projects: the Kiwanis Dream House, the Carnival, the Summer Camp, and the Spelling Bee. He singled out H. R. Scott, Al Sharpe, John Allen and Fred Johnston for special praise in these activities, and referred to others who had no particular large task to perform but "who did everything I asked them to do." Prominent among those men, he said, was Lawrie Mitchell and Milt Hardill.

H. R. Scott introduced Ivan Moore, who expressed pleasure in his task of installing officers in Peterborough club "the daddy club of the district." He praised as the club's greatest work its summer camp at Jackson Park and he paid tribute to the work of the men behind it, said it was most efficiently operated and an example for many another club to follow, and he urged members on to even greater accomplishments in the future. He congratulated the club on the men chosen for 1939 officers and reminded members that no one person can operate such an organization, urged co-operation.

Officers Installed

Newly elected directors of the club were presented to the Governor by D. J. Fitzgerald and installed by him in office. They were Bill Derry, Jacob Low, Lawrie Mitchell, Jack Lewis and Bill Ovens. Jack McKone, long time secretary of the club and one time president, was re-installed in office by W. Allerley of Lindsay, district secretary, after presentation by Charles Saunders.

"The Peterborough club has a record of being a well-run organization and a great deal of that record is due to the work of Jack McKone," said Mr. Allerley, in the course of enthusiastic praise for the Peterborough secretary's work. "He has kept his enthusiasm through years of work at a post that can easily become a bore, and the Peterborough club is indeed fortunate in having him at its service." Governor Moore also spoke in glowing terms of Mr. McKone's record, hinted that a high Kiwanian honor may be waiting for him this year.

Newly-elected vice-presidents of the club, Bill English and Vern Morphet were presented to the Governor by H. R. Scott and installed in office. Dr. J. J. Craig, presenting the incoming president spoke of the high esteem in which Mr. Richardson is held throughout the city, of the various civic positions he has held, of his successful business career, ended by citing him as a man who "has served his city admirably."

Before Mr. Richardson was installed in office, Governor Moore installed L. J. Pettit as past president and member ex-officio of the 1939 executive, and then he congratulated Mr. Richardson on the high honor that had come to him, handed him the gavel to start officially his duties as president.

Richardson Takes Over

"I am not afraid of tackling this job because I have a good group of men to work with," said Mr. Richardson. "I look forward to the coming year's work with a great deal of pleasure." He said the Kiwanis club stands high in the esteem of Peterborough citizens largely because of the men who have been its presidents in the past, and among the best of them was his predecessor, Mr. Pettit. Last year was probably one of the best in the club's history, he said.

Chairmen of committees named at the meeting were Leo Copp, agriculture; John Troke, attendance; Major Neil Warrander, boys' and girls' work; H. Cranford, business standards and public affairs; J. I. Allen, classification and membership; E. Vernon Morphet, finance; W. English, house and reception; W. Ovens, inter-club relations; Dr. F. Neal, Kiwanis education; Jacob Low, laws and regulations; Carl S. Browne, music; W. Derry, programs; Gordon Miller, publicity; Dr. C. M. Scott, underprivileged children; Fred Johnston, vocational guidance; M. Hardill, sports; J. I. Allen, summer camp; Jack Lewis, sunshine, sick and visiting; Martin Chenhall, accompanist; V. Morphet, committee chairmen's chairman; W. English, executive chairman; John Troke, secretary of committee chairmen.

Guest artists of the evening were Clair Rouse of Toronto, "Musical Vagabond," and Adam Hawley. Mr. Hawley sang two selections that were enthusiastically received. Mr. Rouse appeared on three different occasions in various characterizations, played more than twenty musical instruments.

IS BETTER TODAY

Detective Sergeant W. E. Meagher of the local police department who has confined to his home with a severe cold for the last few days is reported as better today but still in bed. Provincial Constable David Silvester will also be off duty for a few more days.

Remember Her?

Mrs. Robert F. Neely, the former Coleen Moore, one time petite screen heroine, smiles from her table in a New York night club.

Cordova Residence Damaged By Fire

(Examiner Correspondence.)

CORDOVA MINES, Jan. 7.—What might have proven a very disastrous fire occurred on Wednesday when flames broke out around the chimney on the newly built house tenanted by Mr. John Yzereef on the Minahan property three miles out of Cordova.

The flames had gained considerable headway on the roof before it was noticed by a neighbor, Tom Quinlan, who with John Johnson ran over and succeeded in getting it under control.

A large hole was burnt in the house, however. Mr. Yzereef and his son were away at the time.

Two cars swerved into each other on Saturday, two and one-half miles east of Cordova, when heavy roads made driving hazardous. The drivers, Mr. John Bell, employee of the Consolidated and Smelting Company, and Mr. William Smith, Trenton, both claim they were driving at a moderate rate of speed. The Smith car was badly damaged and had to be towed in by the Marmora wrecker. No one was hurt.

Mr. and Mrs. Ross Barrons, daughters Barbara and Betty, spent the Yuletide holiday in Oshawa at the latter's parents, C. Wannamaker.

Miss Graham, Toronto, new junior room teacher, has taken over her duties and is staying at Mr. Jim Barron's.

Mr. and Mrs. German Grey spent Christmas at Mr. and Mrs. Howard Hamilton's.

Millbrook Resident Is Given 30 Days

(Examiner Correspondence.)

MILLBROOK, Jan. 7. — Albert Milton Barnard, who was arrested on Saturday night by Constable E. C. Richards, on a charge of assault preferred by his brother, Dickson Barnard, with whom he lived, came up for trial before Magistrate Campbell at Cobourg on Thursday and was sentenced to a fine of $5 and costs, or 30 days, for assaulting the housekeeper, Mrs. Hunter; and $2 or 30 days, for the assault against his brother. He took the 30 days.

Snow Shovellers Are Injured When Car Skids

Two men were injured and several others had narrow escapes when a skidding motorcar slewed into a gang of city employees on Hunter Street East Friday as they were shovelling snow into a truck. The two who were hurt were William Steele, 335 Woodbine Avenue, who had his back, knees and hands injured, and David Fenn, 226 Edinburgh Street, who suffered bruises.

The accident happened when James P. Chalmers, 172½ Hunter Street West, attempted to drive his car past a bus which had stopped for passengers at the intersection of Hunter Street East and Driscoll Terrace. The bus was travelling west, and Chalmers going in the same direction, was following three other automobiles. As his machine drew up the bus started to pull out from the north side of the street and Chalmers says he swerved toward the centre to avoid sideswiping the bigger vehicle. There was a pile of snow in the middle of the road and on the south side a city truck into which snow was being piled.

The Chalmers car skidded in the snow and the rear end slewed into the city employees. H. Gardiner, 188 Lake Street, managed to jump out of the way but Steele was hit and knocked down, and Fenn who tried to stop the car by bracing his shovel against the ground, and at the same time made a plucky effort to save Steele from injury, was also hit and bruised.

Trainer Of Colts Suffers Eye Injury

Johnnie Lynch, trainer of the Colts, Peterborough's junior B hockey squad, had a narrow escape from losing the sight of his left eye Friday night during the progress of the Bowmanville-Peterborough game at the Brock street rink, as the result of an unusual accident.

Lynch was sitting in the penalty box and one of the players there suddenly jumped up and his stick struck Lynch's spectacles, breaking the glass and several pieces entered the trainer's eye. He was given first aid by "Doc" Ralph Clarke and St. John Ambulance men and then taken to a doctor and the fragments removed. It is not thought there will be any permanent injury to the eye.

Pension For Employees

SARNIA, Ont., Jan. 7 — (CP). — Finance Committee of the Board of Education will investigate the possibilities of providing a pension plan for employees other than teachers in accordance with a decision reached at the inaugural meeting of the 1939 Board. Dr. W. A. Hartley was chosen as chairman and W. H. Kenny vice-chairman.

W. R. TURNER

Phone 591 — 195 Simcoe St.

Heating Plumbing Tinsmithing

CONTRACTING, JOBBING, REPAIRING

"Crane" Plumbing Fixtures

Sole Agents for

"HECLA" FURNACES

"IRON FIREMAN" STOKERS

"TIMKEN" OIL BURNERS

KEEPS THE HEAT IN

Don't live in a cold draughty house this winter. Insulate now with

Gyproc Wool

Save Money By Phoning Us To-day

THOS. A. REHILL CO.

210 Wolfe St. — Phone 245

Full Gospel Pentecostal Church

Geo. A. Chambers, Pastor

Many are trying to defend "The Faith" without ever a demonstration of it. "Faith without works is dead." Jas. 2:20.

11 A.M. "From the House of Bread, (Bethel) To the Cty of Destruction," (Sodom).

7 P.M.—"And the Child Jesus Grew . . . And Increased in Wisdom, & etc., But How?"

A refutation of the popular interpretation.

Beginning Sunday January 15th, Evangelist T. M. Miller of Toronto will conduct an evangelistic campaign.

GIRLS!!!

FOR HEALTH AND BEAUTY JOIN THE Y.W.C.A. SWING AND STRETCH CLASSES

Or the graceful Medau Ryhthmic Exercises

New Ballet Classes for Junior and Senior pupils now being formed for the 1939 Pageant. Still room in the Tap Dancing Classes for the lovers of Tap and Clog.

INFORMATION—PHONE 223

You Are Invited To the Forum

George Street United Church, Sunday JANUARY 8TH, 3 P.M.

TO HEAR

Rabbi Samuel Sachs

Subject — "The Art of Harmonizing In A Discordant World."

Rabbi Sachs is a distinguished speaker and one of the outstanding welfare workers in Toronto. At present, serving on the executive board of 20 welfare organizations. He is chaplain of a branch of the Canadian Legion, B.E.S.L. and for the imperial veterans of Ontario and has received a Coronation medal from his majesty King George VI in recognition of "Social Service Rendered."

Both men and women invited to this meeting.

COLTS COME FROM BEHIND TO DEFEAT BOWMANVILLE BY 5-3

Gruelling Battle On Soft Ice With Individual Play Only Thing That Was Possible

The Colts, Peterborough's junior "B" entry, came from behind in Friday night's game with Bowmanville here to garner their second victory of the week, outscoring the visitors 5 goals to 3, after trailing two counters at the end of the first period.

It was a gruelling battle on soft and rough ice, the kind of surface that makes good hockey impossible, and with the puck bouncing and rolling around erratically hit-and-run tactics proved the best strategy. The Colts tried to work in close and use combination during the first period but found themselves two goals down at the end of the twenty minutes so from that point on they abandoned technique and adopted an every-man-up, rushing style that finally won for them.

It would have been an interesting tussle on fast ice for the rinkless Bowmanville team, who play their home games in Whitby, and are really a combined Whitby and Bowmanville team, with a few other players thrown in, had some fast youngsters on the lineup, while there are a number of the Colts who can really dangle, too.

The Colts earned their win by their aggressiveness and the determination they displayed from end to end. They were outscored but not outplayed in the first period and for the balance of the battle they had a distinct edge despite the fact that they were short-handed on nine different occasions. Every one of the squad turned in a good card and Stewart, McDonald, Wade and Foster were especially dangerous, proving the greatest scoring threats of the night.

For Bowmanville Wiseman and Bird looked the most effective of the attacking division and Crawford earned brackets for a fine display in the nets. He turned the Colts' ganging plays back time after time and although he got a crack over the nose with a stick and had to retire for repairs he came back and was still kicking them out at the bell.

The visitors got the only two goals of the first period, although the Colts had the most close-in chances. Depew put Bowmanville in front five minutes after the start when he cut loose with a shot from outside the blue line that blazed under Courneya's arm into the net. Four minutes before the period ended the Bowmanville gang found themselves two goals in front when Wiseman drifted one from well out that took a crazy hop on the rough ice and eluded Courneya. A fight between Foster and Witheridge was a first period feature.

The Colts moved up on the attack, throwing science to the winds in the second period and soon got results. McDonald slamming the rubber past Crawford for the first Peterborough goal, Wade drawing an assist on the play. The Petes kept battling and four minutes later evened the score when Wade drilled a beauty into the net after picking up a loose puck. The home talent might have taken the lead at that stage but ran into a flock of penalties that slowed them up.

However, they did flash in front soon after the third session got under way when Stewart registered in a ganging attack, Foster being credited with an assist. Crawford the Bowmanville goalie, was hurt in this play and the game was held up until he recovered. With the Petes in front 3 to 2 Nels Foster drew a penalty and Bowmanville took advantage of the break to tie the score again, Wiseman scoring neatly from close-in on a pass from Bird. The Colts came storming in again but had no success for some time. Finally however, McDonald tore off the best individual play of the night, stick-handling in close to flip the rubber past Crawford.

Soon after the Colts cinched the argument when King and Foster broke away and the latter took King's perfect pass and back-handed a bullet shot that had the Bowmanville goalie beat all the way.

The teams and summary:

Bowmanville: Goal, Crawford; defence, W. Ward, Witheridge; centre, Bird; wings, McMullen, Wiseman; subs, Nicholls, Depew, Ashton, Dilling, Morgan.

Peterborough: Goal, Courneya; defence, E. Ward, Wade; centre, Craig; wings, Foster and Stewart; subs, Parnell, McDonald, Williams, Huffan, King.

Referee, Lou Lebarr.

First Period

Bowmanville—Depew 5.30
Bowmanville—Wiseman 16.00
Penalties—Ward, King, Foster, Witheridge, Bird.

Second Period

Peterborough—McDonald (Wade) 5.00
Peterborough—Wade 4.00
Penalties—Wiseman, Parnell (2), Craig.

Third Period

Peterborough—Stewart (Foster) 3.00
Bowmanville—Wiseman (Bird) 7.00
Peterborough—McDonald 14.00
Peterborough—Foster (King) 17.00
Penalties—Foster, King, Dilling, Craig.

Inside Sportin' Dope

by A. WISE CRACKER

Mister Sporting Editor:

Well, old timer, since my last we got a chance to see all 3 of our O.H.A. teams in action and the general verdict seems to be we ought to get a lot of colorful hockey before the robins is back in any numbers.

Our srs. tangled with a team representing the Tely here Tues. nite and while the visitors was shy some of their regulars they brung enough down to provide tough opposition, particularly as they had a big edge on the local talent in the matter of condition. Our lads got a early lead and managed to hang on long enough to win the nod 7 to 6 with the visitors coming strong on end.

They're Good

Our No 1 line with Mister Tompkins, Mister Starr and Mister Kingdon, looks like the berries. Them lads is fast, good stickhandlers and work well together and they will make a lotta trouble for opposition goalies and defenees this season. The second line looked a bit disorganized the other nite but they is plenty of hockey ability there and if the right combination can be selected and the boys start to click, the attacking division shouldn't oughta give Mister Buckland many headaches.

On the defence was a coupla newcomers, Mister Joe McNutly of football fame and Mister Lorne Gray who hails originally from Saskatchewan and has played some hockey in Germany where most of the stickwork is now being done by the Storm troopers. The 2 newcomers shaped up pretty fair and Mister McNulty besides checking well helped himself to a useful pair of goals and that aint bad going.

The Colts In Action

Here Wed. night the St. Mike's Buzzers and our Colts played a benefit game for the Jewish refugees and at 1 stage in the battle it looked like somebody might hafta start another fund to take care of the wounded. It was a lively argument. St. Mike's were playing for keeps and some of them was none to clean in their methods and by the same token the young Petes was not backward in handing it out either. As Mister Johnnie Sabatino seemed to be too interested in the rough stuff to do much about it, the boys had a lotta fun but the excitement finally culminated in a knock-em-down-and-drag-em-out.

The Toronto kids had too much condition for the Petes who faded on end but Mister Jackson's hopefuls, many of them in their first season in O.H.A. circles give a good account of theirselves over the most of the journey. About the best looking boy with the Buzzers was a graduate from the Petes, Jack Jopling, who is with St. Mike's Majors this season.

Of the home talent we liked the speed and aggressiveness of Mister Parnell and Mister Craig, the foot and stickhandling of Mister Wade and the way Mister Nels Foster drilled that old rubber back hand or otherwise.

Last Fri. Mister Pete Vitarelli's Monarchs, the "C" entry, done a good job in holding the Lindsay Midgets to a 4-4 tie. Mister Vitarelli has a bunch of fast boys lined up and the kids is most promising.

Well that will give you a rough idea of how the 3 teams look, and so I'll be leaving you now.

Sportfully yours,
A. WISE CRACKER.

Local Fighters Box In Toronto

Three Peterborough pugilists made a good showing on a Toronto card last evening ,though all lost their decisions. A big crowd at the Old Pals' boxing show at Benny Sockley's gym in Toronto gave the local scrappers a big hand. Art Hunter took the three up, Bill Joiner, Harry Low and Maurice Coderre. They were invited back to another Toronto program, though in their bouts last night they were far overmatched. Art Hunter local instructor, said: "They picked some of the best fighters in Toronto and put them in against the Peterborough boys—a case of anything to win!"

Bill Joiner gave a great display of gameness in a furious five-round bout before dropping the decision to Simeon Waithe of Central "Y." Harry Low fought furiously but suffered a technical knockout late in the second round to Max Scott, a top-ranking mitt-slinger in Toronto. And Maurice Coderre had a good margin on points for three rounds over Harry Dodds of Central "Y" when he had his eye closed in a collision with the other—and Referee H. Osborne and the club doctor decided he had better not continue. The bout was thus warded to Dodds, though the referee admitted Coderre was ahead on points. He got a big hand from the fans.

Skating Tonight At 8

Starting To-night and continuing throughout the season a Complimentary Season Ticket will be Given Away Each Skating Night.

Brock Street Rink

Int.-Am. Player Out

One of the most serious injuries sustained in a hockey game this season was that of Jack Fox, ABOVE, Toronto Maple Leaf rookie, playing with Syracuse Stars in the International-American League. In a mixup he was slashed on the Achilles tendon and is out for the rest of the year. More than 60 stitches were required to fixe up the cut.

City Carpetball

Carpet Ball Results

L.O.L. No. 17, 12-9 v. St. Johns No. 2, 7-16.

I.O.F. No. 16, 11-8, v. St. Georges No. 2, 12-13.

P.F.D. No. 15, 10-12 v. Trinity No. 5, 12-9.

P.F.D. No. 14, 12-9 v. S.O.E. No. 7, 11-10.

P.F.D. No. 14, 6-10 v. P.F.D. No. 13, 13-9.

Trinity No. 6, 13-13 v. St. Lukes No. 3, 9-6.

Trinity No. 5, 6-12 v. St. Lukes No. 3, 17-12.

St. George's No. 1, 17-9 v. B.E.S.L. No. 11, 10-14.

B.E.S.L. No. 12, 10-8 v. B.E.S.L. No. 11, 9-18.

B.E.S.L. No. 11, 4-6 v. Trinity No. 6, 11-17.

St. Johns No. 2, 12-15 v. B.E.S.L. No. 12, 5-5.

Schedule City Carpet Ball.

Monday, Jan. 9—P.F.D. No. 13 v. Trinity No. 6; I.O.F. No. 16 v. Trinity No. 5.

Tuesday, Jan. 10—St. Lukes, No. 3 v. L.O.L. No. 17; St. Lukes No. 4 v. L.O.L. No. 9; B.E.S.L. No. 10 v. B.E.S.L. No. 12; P.F.D. No. 14 v. P.F.D. No. 15.

Wednesday, Jan. 11—A meeting of all skips and executive officers will be held at the Sons of England Hall at 7.15 p.m. sharp and all entrees into President Cup playdowns will be received and other matters dealt with.

S.O.E. No. 7 v. B.E.S.L. No. 10; St. Lukes No. 3 v. S.O.E. No. 8; I.O.F. No. 16 v. Trinity, No. 6.

Friday, Jan. 13—L.O.L. No. 9 v. St. Johns No. 2; B.E.S.L. No. 11 v. S.O.E. No. 8; St. George No. 1, v. St. Lukes No. 4 at Fire Hall.

The following three games are back games and may have been played and no score cards received or should be played without delay.

B.E.S.L. No. 10 v. I.O.F. No. 16; B.E.S.L. No. 12 v. L.O.L. No. 17; P.F.D. No. 13 v. P.F.D. No. 15.

Skips are urged to look after this at once.

The following games will be on schedule for next week: No. 2 v. No. 12; No. 3 v. No. 9; No. 6 v. No. 5; No. 7 v. No. 6; No. 10 v. No. 13; No. 11 v. No. 4; No. 15 v. No. 1; No. 16 v. No. 14; No. 17 v. No. 8.

Should any skip not be able to attend the meeting on Wednesday he would be well advised to see that a representative member is on hand to place any complaints before the executive, also any team having fees that are now way past due should endeavour to have same with them at that time. The time is called for 7.15 so that any team scheduled to play that night can get away by 8 o'clock. Your prompt attendance will be appreciated.

We are starting into the second half of the schedude and I am pleased to report that no complaints have been sent in to date although there is a little difference of opinion regarding the 12-end game. Some still seem to cling to the 10-end whilst some others would like to see three 8-end games.

It seems to be a nip and tuck race between the Scots-Tinkers and Decorators for first place yet the second half may bring up some team from behind to trim all three. Time will tell. A supply of score cards will be on hand for Wednesday.

Skips are asked to see that the date and place of game is entered on the card as several have been received of late without same. Also the prompt turn in of score cards will assist the secretary in his work. One card received this week was of a game played three weeks ago. Your cooperation in these matters go a long way in the success of the league.

20 Rinks Entered

TORONTO, Jan. 7 — (C.P.). — Although official announcement of the 12th annual Ontario bonspiel on February 13-17 was made less than a week ago, 20 entries have already been received of the maximum 124.

Among rinks entered are those skipped by A. Austin and W. Card, Chapleau; W. Drysdale and R. Trayers, Kingston; Hon. Colin Campbell, Sault Ste. Marie; Dr. J. Wright, London; Charles Barber, Seaforth; A. E. Dunker, Kitchener; P. Gilbert, Chatham; Nate Cornwall, Detroit; C. Pickering, Ottawa.

OLYMPIC MARATHON

HENSINKI, Finland—(CP).—The marathon at the 1940 Olympic Games will be run on a circuit of eight kilometres (4.97 miles), compelling entrants to cover the same route five times in completing the course.

Beaches, Sarnia, Nationals Likely To Stay With Peterborough's Entry In O.R.F.U.

TORONTO, Jan. 7—(CP)—Toronto football officials said last night it was the first they had heard of a contempited change at Montreal whereby the Cubs of the Big Four and Nationals of the O.R.F.U. would amalgamate. Harold Bailey, secretary of the O.R.F.U. was inclined to discredit the Montreal report. Floyd Muirhead, sponsor of the Toronto Balmy Beach team said: "It's news to me." Regarding the formation of a Big Six, Bailey said Beaches, Sarnia and Nationals would not likely desert the new Peterborough entry in the O.R.F.U.

SPORTS DAY BY DAY

Digging Up the Local Dirt With the Odd Chuckle or Two

By CEC. PERDUE

It is time to view with alarm. Worry, worry, worry. Next Friday is a Friday the 13th, the gas tax is going up, people on icy sidewalks are going down, wars are budding, bills collecting and what not. So we'll hop to next summer and worry about our senior ball club. We got no league and we may have no team. Unless action is taken before spring. Of last year's good team, Lefty McNally is gonna play for Knotty Lee's crew next semester, Bob Doll is doubtful of being back, Bill Calladine is likely to line up with the Oshawa GM-men, and Eddie Starr and Les Burton say they won't be playing ball here next summer. Maybe a few other absentees, too. Podden pliss while we go out by ourself and have a quiet sob in a swamp. Near a still.

* * * * * * *

So what? So we'll hop to next fall and grouse a space. Ferraro and Westman won't come here to play for our Orfuns, and what six or seven aces can we get to locate in this town? Loucks is liable to wind up back of a desk at Queen's, Magee may mosey elsewhere for lacrosse and rugby, Marsh hath retired on his laurels, Crowe is apt to get a bid elsewhere, and so it goes. Why couldn't we ha' gone after Annis Stukus like Ottawa did? Oh, well, let's quit crying so far in advance—it'll all come out in the wash. Provided wash day isn't postponed too long!

* * * * * * *

Ya Gotta Earn 'Em

With an eye to padding home players' accounts and a grand disregard for accuracy, some puck scorers—the writers—are giving everyone but the goalie an assist on most counters. We might warn local players that we plan to bear down like a clam's upper lip, and drift back more toward the old rule of no more than one assist to a goal. Unless two guys are in on the work of assisting through or past the defence. Certainly no one down past centre ice can expect an assist, even if a guy's long forward figured directly in the goal. Otherwise ya can say that every guy on the team rates an assist—since they all touched the puck some time previous to the goal and figured that way in an assist. The gee who flips the cookie into the cage and the player near him who helps will get the points—with two at the most, and seldom that, open for assists. There is no bonus in this loop for scoring, and you can't fool the coach or fans long—so don't try it on ye scorer, please!

* * * * * * *

Toronto Stockyards tangle with the Petes at 8.30 in the Brock on Monday e'en in a tussle ala exhibish, and they've sworn by all that's pretty holy to be here on time and bring a full squad. They lead the Mercantile loop in West Toronto now and should be real opposition for the Buckland boys. And, if the ice is okay, it ought to be a slambang fray as the Mercantilers are as gentle as war tanks in their tilts; and the Messrs. McNulty, Crough, Grrrray, O'Weir, M'Tompkins, O'Starr, etc., aren't the laddybucks to go around avoiding ice arguments, either—and yez can turn that in your scut and smoke it, so yez can!

* * * * * * *

Dropped The First

Though they had most of the play the last two periods last p.m. in Belleville, the Petes got nothing better than the worst of it—losing by a 3-2 count in their senior "B" schedule opener. Only a fair crowd and the ice was as sticky as a pot of jam. Naturally the hockey dished up was pretty spotty but always interesting. Count should have been 2-1 as the Thomasites earned two markers, the third being scored on a breakaway with one of the Jackson twins really earning an assist the way he ran interference all the way down the ice on Red Creighton. Still Belleville earned it and next Friday's fray here will be another tight one, we imagine. The Redmen had six VanHorne Cup games under their belts before last evening's contest, so they were considerably ahead of the Petes on conditioning.

* * * * * * *

No alibis to offer. The Petes ganged up practically all through the second and third stanzas and did everything but score—Goalie Watt being unbeatable and wearing a necklace of horse-shoes! Till he got hurt in the third, and then Sub-Goalie Hinton borrowed his necklace. The teams look well-matched and were willing to smack each other around plenty, Bentley and St. Louis bumping like railway workers on the back fence, and Crowe knocking a few of the Redmen high, wide and almost handsome. Harding went well in our net, too, but the Quinte attack just clicked a trifle better. Give the Petes fast ice and another week's work, and they'll trim the Thomas team.

* * * * * * *

But Our Colts Won

Guess the ice must have been downright mushy here, too, as reports of the Colts' 5-3 win over Bowmanville have it that the juniors played shinny all the way. Bang the puck into the enemy zone and go galloping after it pell-mell and how are ya anyway! The boys of Bowman Villa weren't so dusty at all, but the Colts had a bit of an edge on 'em the last coupla chukkers. Not a bad crowd of fans, considering the sloppy evening it was. Wade, Foster, McDonald and Stewart looked best for the locals, but the homesters were guilty of spending too much time in the sin box, leaving their buddies to bear the brunt of their mistakes. Probably the next clash of the Colts will be with the local Monarchs next Wednesday e'en.

* * * * * * *

A number of folk from Peterborough motored up to Lakefield last eve and saw a rousing intermediate "B" squabble, with the Legionnaires licking Lindsay by an 8-6 score. Ice was heavy but the boys turned in a fair effort and mixed it up with plenty of feuding and body bangs that bore no resemblance to pats with a powder puff! Nicholls and Buster Whitton toted a grudge all eve like a coupla Kaintuck mountaineers and each spent some time in the cooler. Joe Blewett's sniping was as deadly as ever, and Lakefield looks to have a good squad this semester, according to fans who saw 'em. Local angle was lent the tilt with Stew Williamson and Dude Brady on the Lindsay lineup, whilst Les Burton and Mike O'Leary were with Lakefield. The latter team is at Oakwood on Monday.

* * * * * * *

Grab-bag: More worry—a Montreal story says the two Mo'real grid squads will join together next fall and make a six-team loop, adding Sarnia and Beaches; the latter and O.R.F.U. ossifers say it's news to 'em.... The Montreal writer seems to know his stuff; he winds up his tale thusly: "What would happen to Peterborough is not known. The Petes did well last season particularly in registering the upset of upsets, the defeat of Sarnia"....The Millbrook-Omemee puck fray Monday has been postponed; Lindsay and Omemee tangle next Thursday....Trenton Fliers beat Queen's 4-3 in the first of the VanHorne Cup finals....Belleville gal cagers defeated C.G.E. by a 20-13 count in a game that saw 28 fouls called, 11 'gainst the Electrics....Fred Porter of the Nats in the O.R.F.U. dug into his own jeans and bought his players wrist watches recently....Local boxers made a good showing against Toronto topnotchers last eve in Toronto; dope in elsewhere....Petes played seven forwards and three defencemen yester gloaming and may continue that system for a time.... And soda bed.

Wreckers Trim Norwood For Cup Honors

(Examiner Correspondence.)

HAVELOCK, Jan. 7. — The Kawartha Junior League hockey champs of season 1937-38 were finally declared last evening at the Norwood Arena, when the Havelock Wreckers, popular local junior club coached and managed by Robert McCutcheon, took their second straight from the Norwood club to clinch the series. The playoffs were postponed last spring due to lack of playing surface, and were late getting started now for the same reason.

The Wreckers again proved themselves strong both defensively and offensively, winning by the decisive score of 6-2. Despite very slow ice the teams played a good brand of hockey. Four fifteen-minute periods were played instead of the usual twenties, in order to have the playing surface cleaned more often.

Norwood again were lacking in player strength. "Mickey" Puffer, their star defenceman, was on the sidelines with an injured shoulder, received in the previous game, but the team was bolstered by the addition of two starry performers, "Pepper" Rogers and Gordie Puffer.

Havelock also were one player short of full strength during the first two stanzas, and were doubly handicapped after that when Aboud, their hard-hitting defenceman, was banished for the rest of the game for charging G. Innis and arguing with Referee E. Ennis. A free-for-all threatened at this point in the game when fans and players alike poured over the boards on to the ice. Aboud, although the bad man of the evening, drawing three minors in addition to being suspended for the balance of the match, was a bulwark on the Havelock defence and was missed by his team-mates.

The Wreckers started the first period with a bang, Pollock drawing first blood a minute and a half after the play began, scoring on a passing play from McCutcheon. Pollock was johnny-on-the-spot a minute later to notch the second goal of the evening for the locals, when McMullen cleared to him, camped right before the Norwood net. Haggerty got Havelock's third counter, with Aboud assisting, and Brunton closed the scoring for the initial period securing the Wreckers' fourth goal, on a passing play with Haggerty and Jamieson. Brunton's goal was the prettiest of the evening, drawing McMaster carefully to one side and then flipping the puck into the opposite corner. "Joe" Peters, local netminder, was called upon to make some sensational stops several times during this stanza, with Rogers and Puffer both coming awfully close.

Lively Second Period.

There was no scoring in the second period, but the fans were treated to some heavy body-checking on all sides, and tempers rose during the latter part of the session, culminating in Aboud's suspension for the balance of the game.

Despite their loss the locals went into the third period full of fight and shortly after the play opened McMullen scored on a passout from Pollock. Puffer and Pollock started shoving about, but nothing serious resulted, and Norwood then broke away for the first goal of the night, Bedore scoring on a long shot from the blue line. Their second came four minutes later when Puffer scored on a combination play with Rogers. McMaster made some marvellous stops during this period, drawing a nice hand from the spectators.

End to end rushes were resorted to in the last stanza, but sticky ice spoiled many scoring chances on both sides. The final counter of the game came within the last minute of play, Pollock securing Havelock's sixth tally following a face-off in Norwood territory.

Webb, McMaster, Puffer, and Rogers proved the most effective in the Norwood line-up. The Havelock crew all played good hockey, with perhaps Pollock and Haggerty grabbing a bigger share of the limelight, the former especially with three goals and an assist to his credit.

The teams:

Norwood — Goal, McMaster; defence, Puffer, Rogers; centre, Webb; wings, Gill, Bedore; alternates, Baskin, Innis, Thompson.

Havelock — Goal, Peters; defence, Aboud, Whitney; centre, Pollock; wings, McCutcheon, McMullen; alternates, Haggerty, Jamieson, Brunton.

Score by periods:

First Period—
Havelock—Pollock (McCutcheon) 8.45
Havelock—Pollock, McMullen, 8.46
Havelock—Haggerty (Aboud), 8.48
Havelock—Brunton (Haggerty, Jamieson) 8.56
Penalties—Aboud.

Second Period—
No score.
Penalties—Aboud 2 (suspended for balance of game).

Third Period—
Havelock—McMullen (Pollock) 9.40
Norwood—Bedore 9.45
Norwood—Puffer (Rogers) 9.47
Penalties—Innis.

Fourth Period—
Havelock—Pollock 10.22
Penalties—Webb.
Referee—R. Ennis, Norwood.

Remember When—

The New York State Athletic Commission dethroned heavyweight Champion Max Schmeling eight years ago today when he refused to sign for a return bout with Jack Sharkey. The black-browed German remained in the fistic limelight until last June when Champion Joe Louis flattened him in one round at New York. Schmeling had beaten Louis previously in 1936.

HOW TO SKI

By FRITZ LOOSLI
Instructor Toronto Ski Club

SKIING FOR CHILDREN

In Norway and Switzerland skiing starts with childhood. Children from the age of two years are equipped with skis and allowed to mingle with the elder children, and though it may appear dangerous, accidents are practically unknown. A child when falling does not stiffen his muscles, but completely relaxes and thus the fall is made part of the play; it is best to let the child get acquainted with his new toy in his own individual fashion.

Fritz Loosli

Children are born imitators; give them scant advice and though at first they may use the skis as a toboggan, they soon find more fun in trying to ride the skis standing up and will quickly copy the technique of their elders. Not until the child has learned to make a good downhill run is he given a pair of poles which greatly increases his pleasure in skiing.

Toe straps are not used as in Canada, but nevertheless the child's foot is fastened fairly firmly. In Norway and Switzerland, peasant children, not fortunate enough to have skis and harness, use barrel staves to which they nail solidly an old pair of boots, into these they slip their own shoes and lace them firmly, with laundry soap for wax, they enjoy this most exhilarating and healthful sport of skiing.

Warm, Light Clothing Essential.

Warm woollen underwear and light cotton or wood gabardine slacks and windbreaker to which the snow does not cling, will keep the youngster warm and dry and exempt him from carrying pounds of excess blanket cloth.

Long hikes are monotonous and too strenuous for children and should by all means be avoided.

The sooner a child is taken to a steeper slope, the sooner his running technique will improve, obliging him to have a marked forward lean to avoid falling. After straight running, the first thing the youngster should be taught is to skate with his skis rather than to turn. This will greatly improve his sense of balance obliging the child to ride for a second or so on one ski. Next he may be taught to take small jumps just enough to take the skis off the snow, repeating the same thing three or four times in one downhill run. After these elementary exercises, beginning with the snow plow, the other turns may be slowly demonstrated.

Monday: The Technique of High Speed Running and the Tempo Turn.

(Copyright, Central Press Canadian, 1939)

Quinte Cagers Defeat C.G.E.

Belleville "Y" girls' concerted attack in the initial half left their Peterborough C.G.E. rivals sufficiently far in the lurch to have Coach Jack Dickens' local lassies coast home to a 20 to 13 victory over the C.G.E. girls in the opening game of the Lake Shore group of the L.O.B.A. at the Belleville Y.M.C.A. on Thursday.

The pastime was not without its moments of excitement, the officials meting out 28 penalties during the piece, 17 going to the homesters and eleven to the Liftlock City lassies. The visitors moved out to score the first field goal, their only major count in the first half, but the Belleville girls played steady combination to drop seven consecutive baskets, and were leading 14 to 5 at the halfway mark. The visitors outscored the local female cagers eight to six during the second stanza, but Coach Dickens' quintette set up a sturdy defence in the dying moments to protect their lead, despite the fact they were deprived of the services of their ace forward, Artimese Cruji, who was banished from the pastime in the initial half following four personal fouls being called by some exceptionally strict officiating.

McLean High Scorer.

Captain Marion McLean of the local squad, led the scoring of the night with seven points, Marj. Hitchon following with four and Betty Shorey and M. Miller counting three each. H. Craig and M. Wood were the principal marksmen for the C. G. E. crowd with two baskets each. The game was marked with exceptionally torrid checking throughout which mitigated the scoring and added to the mounted penalties imposed. The Belleville "quints" held their checks well in charge once they assumed a commanding lead, however. Ruth Thompson, diminutive guard, stood out as a star of the game, with Coach Dickens' starting lineup bearing the brunt of the locals' play, assisted by M. Sharpe and M. Miller. The return league game will be played in Peterborough next Thursday night.

Oshawa Holds Goodyears Scoreless Draw

TORONTO, Jan. 7 — (C.P.), — The invincible tag that accompanies Toronto Goodyears on their swings around the Senior A circuit of the Ontario Hockey Association remained intact to-day and for that blessing Coach Joe Primeau heaved a sigh of relief.

Highest-scoring club in the six-team league, Goodyears staggered through to a scoreless overtime draw with Oshawa in Toronto last night. Seven days ago they played a 0-0 overtime tie with Niagara Falls at the Falls.

"It's not that we're getting any worse," said Primeau, former National League great. "The opposition is getting better."

Over at St. Catharines, Port Colborne Sailors edged out the home team 3-1 to break a tie for third place. The win gave the Sailors a total of 12 points to 10 for St. Kitts. Goodyears, undefeated in 12 games this season, stayed in front of the race with 12 points, five more than the second-slot Oshawans.

Beaten in Atlantic City.

Down at Atlantic City, N.J., Brantford Red Birds, who have won but one game in Senior A competition this season, absorbed a 15-4 drubbing from Atlantic City Seagulls of the Eastern United States Amateur Hockey League.

Although it is an exhibition tour for the Brants, the points count for their opponents in the Eastern League standing. Hershey, Pa., Cubs whipped the Birds 12-2 on Thursday and Baltimore Orioles tied them on Wednesday.

Wiry Doug Runions, a veteran of the ice lanes, counted twice for Port Colborne. Another ancient, Goney McGowan, made up the Port total. Jack Boyd scored the Sainte' singleton midway through the first period. The Sailors were never headed after, taking a lead of 2-1 at the end of the first period.

Goals Called Back.

In the Toronto game, both teams had a goal called back. Early in the game Hank Goldup put the puck past Netminder Peg Hrust, but the play was called back for offside.

In the overtime session, Russ Bowman, Toronto rearguard, and Carl Maundrell, Oshawa wing, engaged in fisticuffs. At the same instant, Winkie Smith, Maundrell's mate, batted the puck in the Toronto net, but Referee Johnny Mitchell had blown his whistle to impose major penalties on the combatants and the goal did not count.

In the second period, Toronto's Johnny Inglis attempted to battle half the Oshawa team. Bobby Laurent of Toronto and Lex Chisholm swung a few roundhouses at the close of the period, Herbie Mortimer, Toronto goalie, and Hurst, were the standouts of the struggle.

Wants Chair Back

RALEIGH, N.C., Jan. 7.—(AP).—The 1935 North Carolina Legislature supplanted the electric chair with the gas chamber as a means of capital punishment. Governor Clyde R. Hoey in his biennial message to the Solons this week recommended a return to the electric chair, which he thinks is quicker and more humane. Now, with the session but four days old, a bill has been introduced in each House proposing reinstallation of the chair.

SR. HOCKEY
EXHIBITION GAME
Toronto Stockyards vs. Petes
BROCK ST. RINK
Monday, Jan. 9, 8.30
General Admission 25c
West Side—Ladies 25c, Gents 35c
Reserve 50c

VISIT NEW YORK—INEXPENSIVELY!
Bristol Moderate Rates Save You Dollars To Spend For Entertainment
Pink Elephant Dining Room
FINE ROOM with Private Bath
$2.50 to $4 . . Single
$3.50 to $7 . . Double
400 Comfortable Rooms
One of the Best Locations in New York
Adjacent to the Magnificent World-Famous Radio City
HOTEL BRISTOL
129 West 48th Street NEW YORK
T. Elliott Tolson, Pres. & Joseph E. Bath, Mgr.

BELLEVILLE REDMEN DEFEAT PETES 3-1 IN SENIOR "B" OPENER

Locals Hampered By Poor Ice As Season Commences And Drop Initial Encounter

The Petes lost a 3-1 decision last night in Belleville to the Redmen in the first game of the 1939 O.H.A. senior "B" series. About 500 fans witnessed a fair scrap on heavy ice with the locals outplaying the homeers all the way through the second and third heats but dropping the decision. It was a clean, fairly fast game—shinny at times—on watery ice.

The homesters scored a goal in the first frame and added one in the second. The Petes got one back early in the third but the Quinte crew broke away from a ganging attack just before the finish to make the final count 3-1. The Bellevilles forced the issue for a time in the first till they got a slim lead and then waited for the breaks, the Petes having a big edge all hrough the last two heats with continued power plays that clicked but once for a count. On the poor ice, it was about even-stephen between the squads.

Despite three goals, Ray Harding went well in the losers' net, having no chance on any that beat him and kicking out plenty of hot tries the first half of the game. The defence went fair, with Crowe doing some nice bumping in spots. The first front line of Tompkins, Starr and Kingdon had an edge on the other Petes' forwards but went only fair, owing to heavy ice—these speedsters requiring a fast sheet to show their stuff. Watt in goal for Belleville starred—till he was hurt in the third. His defence used potent bodychecks to aid him and the forwards worked well. The two Jacksons and St. Louis looked most effective over most of the route.

Lively and Even

It was lively and even through the first. McNulty and St. Louis collided early at the Quinte defence and both went down, but resumed play shortly. W. Jackson scored on C. Jackson's rebound early in close. The puck was rolling or sticking on wet ice to interfere with speed skating and good passing. McDougall shoved a neat forward pass through defence to Gardner at the goal-mouth but it was blocked. The home defence were smearing all invaders for a time and, when Crowe went off for charging, five Redmen swarmed up to press Harding hard. Tompkins and Starr later came close to a tally and Goyer almost got one for the Thomas men near the finish, but Harding was booting them out.

It was slower and fairly even for a while in the middle canto, with a Gray-Coughlin rush nearly denting the hemp once. Then Belleville came back to make it 2-0 when McElrath scored on a pass in close from Robinson. Kingdon and Tompkins tramped in neatly but Watt had horse-shoes in the net, and he was also most effective as the Petes began ganging up and blazing rubber at him from all sides. They held a big edge the rest of the period, with play practically all in the Belleville area—but they couldn't sink the disc. Occasionally the Redmen threatened on a breakaway and the fans were kept yelling most of this period as the Petes, though outscored, vastly outplayed the homesters.

Petes Score

Right at the start of the third heat, Kingdon batted in Starr's rebound as the goalie went sprawling to put the Petes bac kin the fray. They kept ganging up hotly and driving the boot heel at Watt, who finally had his nose cut as he persisted in diving flat in front of incoming forwards. The game was held up 15 minutes, and Hinton finally replaced him in the net. Four and five of the visitors kept boring in but got few hard shots right on the cage, as Belleville kept shooting down the ice. Barriage finally breaking away and scoring, though Jackson interfered with Creighton, who pursued him, just before the final gong.

The teams:

Petes: Goal, Harding; defence, Gray and Crowe; centre, Kingdon; wings, Starr and Tompkins; alternates, McNulty, McDougall, Coughlin, Gardner and Creighton.

Belleville: Goal, Watt; defence, Bentley and St. Louis; centre, C. Jackson; wings, Barriage and W. Jackson; alternates, McCreary, McElrath, Goyer, Robinson and Hinton.

Referee, Joe Smith of Kingston.

Summary:

First Period

Belleville—W. Jackson (C. Jackson) 6.30
Penalties—Crowe, Tompkins.

Second Period

Belleville—McElrath (Robinson) 8.00
No penalties.

Third Period

Petes—Kingdon (Starr) 1.00
Belleville—Barriage 19.45
No penalties.

Old and New In Pro Ranks Shake

Here's a scene that takes place only every few years—the outstanding pro and the erstwhile amateur tennis champion shake hands after the match that sees a new pro star launched on the sea of continent-wide tours. It happened when Bill Tilden, when Ellsworth Vines, when Fred Perry and now when Don Budge made the jump from honor-and-glory to monied ranks. Vines, LEFT, a pro for five years now, congratulates Budge after their opening match in Madison Square Garden, N.Y., a match won without a great deal of difficulty by Budge in straight sets.

Fights

(By the Associated Press.)

New York—Billy Conn, 167¾, outpointed Fred Apostoli, 160½, San Francisco (10).

Chicago—Willie Joyce, 132, Gary, Ind., outpointed Bobby McIntyre, 133, Detroit, (10).

Minneapolis—Dick Demaray, 146, Bismarck, N.D., outpointed Phil McQuillan, 140, Chicago, (10).

Hollywood—Jack Roper, 205, Los Angeles, knocked out Bob Nestell, 187, Los Angeles (1).

San Diego—Herman Graves, 154, El Centro, Calif., knocked out Tommy Corbett, 152, Omaha (1).

Philadelphia — Andre Jeserun, 148½, New York, outpointed Bobby Masters, 147, Philadelphia, (10).

East Peterboro' League Reorganizes

(Examiner Correspondence.)

HAVELOCK, Jan. 7.—The East Peterborough Rural League have re-organized for the season with seven teams entering the loop. They are Indian River, Westwood, Trent River, Donegal, Hastings, Elgin, and Havelock. Trent River will play their home games on Havelock's ice ,while the home games of Indian River, Donegal and Elgin will be played at the Norwood Arena.

The schedule is as follows:

Jan. 9—Indian River at Westwood; Trent River at Donegal.

Jan. 10—Hastings at Elgin.

Jan. 11—Trent River at Indian River.

Jan. 13—Indian River at Hastings; Havelock at Donegal; Westwood at Elgin.

Jan. 16—Havelock at Westwood; Elgin at Donegal.

Jan. 18—Havelock at Elgin.

Jan. 20—Trent River at Hastings; Elgin at Indian River; Donegal at Havelock.

Jan. 23—Donegal at Westwood.

Jan. 24—Indian River at Havelock; Westwood at Hastings.

Jan. 27—Donegal at Indian River; Westwood at Trent River.

Jan. 30—Hastings at Havelock; Elgin at Westwood.

Jan. 31—Indian River at Trent River; Elgin at Havelock.

Feb. 2—Havelock at Hastings.

Feb. 3—Trent River at Havelock; Donegal at Elgin.

Feb. 6—Hastings at Indian River; Westwood at Donegal.

Feb. 8—Elgin at Hastings; Havelock at Trent River.

Feb. 10—Indian River at Elgin; Hastings at Donegal.

Feb. 11—Trent River at Westwood.

Feb. 13—Trent River at Elgin; Donegal at Hastings; Westwood at Indian River.

Feb. 15—Indian River at Donegal.

Feb. 16—Elgin at Trent River.

Feb. 17—Havelock at Indian River; Hastings at Westwood.

Feb. 21—Donegal at Trent River; Westwood at Havelock.

Feb. 24—Hastings at Trent River.

SPORT SPICE

By EDDIE BRIETZ

NEW YORK, Jan. 7—(AP).—So what dept.: Bet you didn't know the International baseball league is the oldest circuit in the minors; that it tops them all in attendance and leads in sending players and managers to the majors and in putting managers into the world's series.... Or that Marquette University boasts three football ties with Notre Dame. ....The hilltoppers fought the Irish on even terms in 1909-10-11—but lost 60-0 in 1912....Tony Canzoneri may continue his comeback campaign in England against Eric Bloom. . . .

Oddities: Clemson University has the Norton twins on the football squad, the Coakley twins in varsity basketball and the Goodman twins in freshman basketball . . . The Giants and Yankees are scheduled in New Orleans April 1, the Giants vs. Cleveland the Yanks vs. New Orleans....It ain't an April fool gag, either; somebody just balled up the schedule....When Eric Seelig fights Teddy Yarosz here soon it will be Seelig's 44th fight and will fall on the 44th birthday of his manager, Paul Damski....

Sports cocktail: Cunningham, Venzke and McCluskey head the field in the K. of C. games tonight and the New York Post remarks: "Time takes a holiday"....Camera hawks muffed a nifty at the Dartmouth-Stanford basketball game in Frisco the other night....The guy who lugged the water basket all over the court for Dartmouth was Bob McLeod, one of the best football backs i nthe country.

Free bicycles for the unemployed, is being urged in England

Lakefield Win Tough Game Over Lindsay

(Examiner Correspondence.)

LAKEFIELD, Jan. 7.—Lakefield Legionnaires defeated Lindsay Royals 8 to 6 here last night in a rough and tumble hockey duel that sparkled with brilliant team work and clever net minding despite sticky ice. Three hundred fans from Lakefield, Lindsay and Peterborough cheered themselves hoarse as the two teams set a fast pace throughout and the issue was in doubt right up to the final gong.

It was the curtain raiser in the Intermediate B group and the home team gave promise of being a threat for the district honors as they flashed a polished style of play and matched their heavier opponents in every department. Alfred Hudson presented Louis Sabatino, captain of the Lakefield squad with a large team blanket before the game as a gift from the Canadian Legion, Lakefield branch, which is sponsoring the team, and Reeve Gordon Scriver gave the opening ceremony the official touch when he faced off the puck.

Play was fast in the initial period on a good sheet of ice and the first goal came after five minutes when I. Nicholls of Lindsay whistled the puck past Loyst from close in. O'Leary, Chittick and Jewell tallied for the homesters before the period ended and Campbell notched another for the visitors on a waist-high shot from the blue line. In this period Whitton of Lakefield and Gordon of Lindsay tangled and were banished but on returning to the ice continued their feud throughout the entire game with each drawing three penalties before the final bell.

Spotty In Second

Play was spotty in the second as the ice softened but both teams kept up the pressure and Junkin who had taken over the net minding duties from Loyst at the start of the period had several fine saves. Lakefield again outscored their opponents with Whitton, Burton and Blewett counting while Dude Brady scored the lone Lindsay marker on a passout from Campbell.

Nicholls kept Lindsay in the battle with a neat goal early in the third only to have Blewett team up with Chittick to get this one back and a few minutes later Blewett beat McIntosh again with Jewell assisting. Junkin was kept on his toes as the Lindsay forwards swarmed in on him time and again but he weathered a veritable barrage of shots when the pressure was at its highest. Before the period ended however Nicholls scored twice unassisted. His teammates continued the torrid pace but the smart defensive work of Whitton, Sabatino and Burton blocked the thrusts and most of the attacks petered out at the Lakefield blueline.

Joe Blewett was the pick of the winning team with C. Nicholls standing out for the visitors. Play was rough in the dying moments of the game and when the bell went to end the game, both teams were shy two players.

The teams:

Lindsay Royals—Goal McIntosh; defence, Williamson and Campbell; centre, I. Nicholls; wings, Charles Gerster and Nicholls; alternates, Braden, Gordon, Wakelin, Brandon, Cy Gerster, Eberts.

Lakefield Legionnaires — Goal, Loyst and Junkin; defence, Whitton and L. Sabatino; centre, Chittick; wings, Jewell and Blewett; alternates, Deeth, Burton, Chappel, O'Leary and Stabler.

Referee—John Sabatino.

First Period

Lindsay—I. Nicholls 5.00
Lakefield—O'Leary (Stabler) .. 6.00
Lakefield—Chittick (Blewett).. 9.00
Lindsay—Campbell 14.00
Lakefield—Jewell (Chittick)...17.00
Penalties—Whitton and Gordon.

Second Period

Lakefield—Whitton 6.00
Lindsay—Brady (Campbell) .. 8.00
Lakefield—Burton 13.00
Lakefield—Blewett 16.00

Third Period

Lindsay—J. Nicholls 7.00
Lakefield—Blewett 11.00
Lakefield—Blewett 14.00
Lindsay—Nicholls 15.00
Lindsay—Nicholls 19.00
Penalties—Whitton 2, Gordon 2, Jewell, Campbell.

Wrestling

(By the Associated Press.)

Boston — Gus Sonnenberg, 210, Boston, defeated Rudy Dusek, 220, Omaha, Neb., straight falls.

Buffalo— Vladislaw Talun, 281, Poland, threw George Koverly, 222, Hollywood, 11.46.

YOUNGSTER SHOWS PROMISE

LEEDS, England—(CP).— Eighteen-year-old J. Myers, who started out with Manchester City last season and went to Newry Town in Ireland this fall has come back to England to play with Leeds United first division team in the English Football League.

SWIM CHAMP DIES

LONDON—(CP).— J. H. (Rob) Derbyshire, 60, six times 100-yard swimming champion of England, who won the 220-yard national event on three occasions, is dead here.

RADIO TUNE-UP
Service
ANY MAKE
JOHNSTON'S
GEORGE at McDONNEL PETERBOROUGH 4697

Hockey Record

Standing and Results

AMERICAN ASSOCIATION

St. Louis..... 3 St. Paul 2

U.S. EASTERN AMATEUR

Atlantic City ..15 Brantford ... 4

ALBERTA SENIOR

oLethbridge.... 7 Drumheller .. 6

QUEBEC PROVINCIAL

Sherbrooke.... 5 Shawinigan F. 3
Cornwall..... 7 Valleyfield ... 1

N.O.H.A. SENIOR

Frood..... 4 Creighton 0

SASKATCHEWAN SENIOR

oSaskatoon.... 4 Moose Jaw .. 2

O.H.A. SENIOR A

	P	W	L	T	F	A	P
Goodyears	12	9	0	3	61	14	21
Oshawa	12	7	3	2	50	32	16
St. Catharines	10	5	5	0	37	38	10
Pt. Colborne	13	5	6	2	43	45	12
Niagara Falls	12	3	6	3	32	46	9
Brantford	11	1	10	0	30	78	2

Last Night's Scores

oGoodyears.... 0 Oshawa 0
Port Colborne . 3 St. Catharines 1
Brantford at Niagara Falls postponed.

O.H.A.

Senior B

Belleville..... 3 Peterborough . 1

Intermediate A

Owen Sound...14 Camp Borden 2
Midland at Collingwood — postponed.

Intermediate B

Arthur..... 1 Lucknow 0
Lakefield..... 8 Lindsay 4
Owen Sound...10 Paisley 1
Georgetown ... 9 Brampton ... 4
Listowel..... 6 Palmerston .. 2
Smithville at Paris—postponed.
Caledonia at Simcoe—postponed.
Fergus at Preston—postponed.
Gravenhurst at Bracebridge — postponed.
Glencoe at Watford—postponed.
Strathroy at Alvinston—postponed.
Clinton at Tavistock—postponed.
Durham at Kincardine—postponed.
Port Colborne.. 9 Thorold 5
Elora..... 4 Guelph 0
Goderich..... 3 Seaforth 2
Chesley..... 8 Hanover 0

Junior A

Oshawa.....10 U. of Toronto. 1

Junior B

Northern Voc.. 6 U.T.S. 3
oLindsay..... 8 Cobourg 7
Owen Sound... 5 Midland 4
Kitchener .....12 London 5
Peterboro Colts 5 Bowmanville . 3
Stratford..... 4 Woodstock ... 2
Brantford..... 4 Galt 1
oBarrie Colts.. 4 Penetang 2

Junior C

Milton at Oakville—postponed.
Walkerton at Paisley—postponed.
Hagersville at Caledonia — postponed.
oPicton..... 3 Napanee 3
Orillia..... 6 Gravenhurst . 2
Belleville at Trenton—postponed.
oParry Sound.. 5 Huntsville ... 3
Dunnville..... 7 Grimsby 4

VAN HORNE FINALS

Trenton..... 4 Queen's 3

INTERNATIONAL AMATEUR

oPort Arthur... 2 Fort William. 2
o—Overtime.

Stockyards Here For Senior Tilt

An exhibition senior hockey game has been lined up for here Monday night when Toronto Stockyards play the Petes at 8.30 o'clock in the Brock St. rink. Stockyards are on top of the Western Mercantile League in Toronto and should dish up a rousing struggle for the local O.H.A. outfit. The Stockyard officers have promised to send their regular team down for this game, and to leave Toronto no later than five o'clock in the evening—so there should be no delay in starting the contest this time, as was the case when Tely squad was so late early the past week.

The Petes were due to play in Belleville last night, and will not have another scheduled match till next Friday, so they arranged this exhibition tilt to keep them in shape. And it will not only do this, but ought also to provide senior puck fans here with plenty of action, as the Mercantile Leaguers play a blood-and-thunder style of hockey, much after the fashion of the rough scrap dished up here by the Falls in the playoffs last season. The Petes will have their full team on hand, and it promises to be a neat number.

FRENCH WIN TENNIS

TORQUAY, England— (CP). — France won lawn tennis matches between the international clubs of Great Britain and France here by 10 events to five.

TONIGHT
DANCE TO
Jack Kennedy
AND HIS BAND
"Canada's Kay Keyser"
At
RYE'S
PAVILION
Admission—Men 10c; Ladies Free Dancing, 3 for 25c
Bus Service after the Dance

Billy Conn, 21-Year-Old Fighting Irishman Scores Unanimous Decision Over Apostoli

NEW YORK, Jan. 7.—(AP).—Billy Conn, a 21-year-old Irisher from Pittsburgh and a fine piece of fighting machinery, ranked to-day among the leaders of the United States' fistic prospects.

Making his first appearance in Madison Square Garden, the tall boy from the west scored a unanimous decision over Fred Apostoli, who is recognized by the New York and California Commissions as middleweight champion, before 11,000 fans last night.

The result did nothing toward clearing up the muddled middleweight situation, for Conn probably weighed 170 pounds when he entered the ring as compared to Apostoli's legitimate 160. But it established Conn as a man to be reckoned with in heavyweight circles within another year.

Conn's greater height and reach and a deadly left hook that Apostoli never managed to avoid, gave the bout to the newcomer.

There have been few better fights hereabouts. The boys went at it like Longshoremen for all of the 10 rounds, with Apostoli boring in and swinging and his cool opponent blazing back with his left. There were no knockdowns, but both were battered and bleeding at the finish.

MAY QUIT BADMINTON

LONDON—(CP).—After ten years as a player during which he held the All-England title five times, R. C. F. Nichols is considering retiring from badminton.

TONIGHT
Dancing
TO
Hal MacFarlane and His Music
WITH CURLY GIBSON
Vocalist
ADMISSION
35c Per Person
Dancing Free
ELITE COURT
The Smart Place to Dance
RICKY ADAMES, Manager

Regent
STARTING SUNDAY MIDNIGHT MON. and TUES.
DOUBLE FEATURE
Come on! LEATHERNECKS
And 'Highway Patrol' starring Jacqueline Wells and Robert Paige, Also News and Star Reporter.

RICHARD CROMWELL
Marsha HUNT
Leon AMES-Edward BROPHY
Last Times To-night
"SINGING COWBOY"
and "RETURN OF DICK TRACEY"

CAPITOL
THE MUSICAL GEM OF THE NEW SEASON!
Singing, dancing, romancing with great star cast and glorious love songs of Johann Strauss!

2.30 7.00 and 9.00
"THE GREAT WALTZ"
with
LUISE RAINER
FERNAND GRAVET
MILIZA KORJUS
(pronounced "Gorgeous")
HUGH HERBERT
LIONEL ATWILL
HERMAN BING
ALBERTINA RASCH DANCERS
M-G-M Picture
Starts Monday
EXTRA!
Robert Benchley
—in—
"OPENING DAY"
ENDS TO-NIGHT 7.00 & 9.05
Raymond Massey & Sabu in 'DRUMS'—Donald Duck Cartoon

RADIO PROGRAMS

The programs listed are printed as issued by the stations and are subject to change.

Saturday

(Afternoon E.S.T.)

6.00 P.M.
Cosmopolitan Rhythms, WEAF
Chamber Music, CBL

5.30 P.M.
Two-Piano Team, CBL
Variety Program, WEAF
Rogers' Orchestra, WJZ

(Evening E.S.T.)

6.00 P.M.
Kaltenmeyer's Kindergarten, WEAF
Celtic Ceilidh, CBM

6.30 P.M.
Swing Club, WABC
Renfrew of Mounted, WJZ
Saturday Review, CBL

6.45 P.M.
Program of Music, CBL
Goodwill Mission, WBEN
Brown's Orchestra, WJZ

7.00 P.M.
The Shadow, CBL
Avalon Time, WEAF
Message of Israel, WJZ

7.30 P.M.
Uncle Jim's Question Bee, WJZ
Book Review, CBL
Joe E. Brown, CFRB

8.00 P.M.
Night Mail, CBL
Quaker Party, WEAF
Johnny Presents, WABC
Donahue's Orchestra, WJZ
Jazz Nocturne, WOR

8.30 P.M.
Pennsylvanians, WEAF
Original Plays, WJZ
Professor Quiz (CBS) WABC
Golden Journeys, CBL

9.00 P.M.
National Barn Dance, WLW
Vox Pop, WEAF
N. L. Hockey, CBL, CFRB
Music Box, WABC

9.30 P.M.
Jackson Day Dinner, WABC, WEAF, WOR
Saturday Night Serenade, WJR

10.00 P.M.
Impressions, WOR
Hit Parade (CBS) WABC
Symphony Orchestra, WJZ

10.30 P.M.
Symphony Orchestra, CBL
To be announced, WOR
To be announced, WEAF

11.00 P.M.
News, CBL
Joe Rines' Orchestra, WEAF

11.30 P.M.
Heidt's Orchestra, WEAF
Charlie Baum's Orch., CFRB
George Crook, WJZ

12 P.M.
Kay Kyser's Orch., CFRB
Dance Music, CFRB
Old-time Frolic, CBL

Sunday

(Morning E.S.T.)

11.00 A.M.
Helen Westbrook, WGN
Alice Remsen, CBL

(Afternoon EST)

12 P.M.
Radio City Music Hall, CBL
Dr. Charles Courboin, WOR
Shakespeare's England, WEAF

12.30 P.M.
Tabernacle Choir, WABC
Round Table Discussion, WEAF
Soble's Amateurs, CFRB

1.00 P.M.
Musically Speaking, CBL
Great Plays, WJZ
Meridan Music, WEAF

1.30 P.M.
Salute to New York World Fair, WABC
Ernest Seitz, CBL

2.00 P.M.
And It Came to Pass, CBL
Let's Go Back to the Bible, WGR
R. C. A. Magic Key, WJZ

2.30 P.M.
To be announced, WEAF
The Texas Rangers, WABC
Catholic Hour, CBL

3.00 P.M.
York Bible Class, CBL
Dog Heroes, CFCF
New York Philharmonic, CFRB
Sunday Drivers, WEAF

3.30 P.M.
The People's Rally, WLW

4.00 P.M.
Sunday Vespers, WJZ
Rangers' Serenade, WEAF
Benay Venuta's Program, WOR
Father Coughlin, WGR

4.30 P.M.
The World Is Yours (NBC) WBEN
Armada's Party, WJZ
Benay Venuta, WGN

5.00 P.M.
Words Without Music, WABC
Musical Steelmakers, WOR
Metropolitan Opera Auditions, WJZ
Uncle Ezra, WEAF
Church of the Air, CBL

5.30 P.M.
Ben Bernie and All the Lads, WABC
The Shadow, WOR
Spelling Bee, WEAF
The Man From Cook's, CBL

(Evening E.S.T.)

6.00 P.M.
New Friends of Music, WJZ
Happy Headaches, WJZ
Silver Theatre, CFRB
What Price Loyalty? CBL
Catholic Hour, WBEN

6.30 P.M.
Tale of To-day (NBC) WEAF
The World To-day, CBL
Gateway to Hollywood, WABC
Show of the Week, WOR

7.00 P.M.
Film Critics' Award, WJZ
Bach Cantata Series, WOR
Jack Benny, CBL

7.30 P.M.
Screen Actors' Guild, WABC
Seth Parker, WHAM
Melodic Strings, CBL
Fitch's Band Wagon, WBEN

8.00 P.M.
Charlie McCarthy, CBL
Out of the West, WJZ
This Is New York, CFRB
Forum of the Air, WOR

9.00 P.M.
Merry - Go - Round (NBC), WBEN
Reginald Stewart, CBL
Hollywood Playhouse, WJZ
Ford's Sunday Evening Hour, CFRB

9.30 P.M.
Familiar Music (NBC) WBEN
Walt. Winchell (NBC) WHAM

10.00 P.M.
Rev. William Allan, CFRB
Melody and Madness, WABC
Goodwill Hour, WOR
To be announced, WEAF
National Forum, CBL

10.30 P.M.
Mr. Dodds, WEAF
Headlines, WABC
Cheerio, WJZ
By the Sea, CBL

11.00 P.M.
Late News Flashes, CBL
Johnny Messner's Orchestra, WJZ

11.15 P.M.
Vincent Lopez' Orch., CFRB
The Art Singer, CBL

11.30 P.M.
Flo-Rito's Orchestra, CFRB
Kinney's Orchestra, WEAF
Serenade in Waltz Time, CBL

12.00 P.M.
Ray Noble's Orchestra,, WJZ
Bud Fisher's Orch., WEAF

Monday

(Morning E.S.T.)

8.00 A.M.
Swing Trio, WEAF
News Bulletins, CBL

8.15 A.M.
Breakfast Time Tunes, CFRB
Gene and Glen, songs, CBL

8.30 A.M.
Do You Remember? CBL
Swing Serenade, WJZ

9.00 A.M.
Happy Jack, WEAF
Breakfast Club, CBL
Rich. Maxwell, songs, WABC

9.15 A.M.
Family Man, WEAF
Woman of To-morrow, WJZ

10.00 A.M.
Pretty Kitty Kelly (CBS), WGR
To be announced, CBL
Central City, WHAM
Story of the Month, WJZ

10.15 A.M.
Myrt and Marge (CBS) WGR
John's Other Wife (NBC) CBL

10.30 A.M.
Just Plain Bill (NBC) CBL
Hilltop House, WJR

10.45 A.M.
Woman in White (NBC), WBEN
Houseboat Hannah, WHAM
Stepmother, WABC

11.00 A.M.
Mary Marlin, WJZ
Fact Finder, WABC
David Harum (NBC) WBEN

11.30 A.M.
Big Sister (CBS) CFRB
Pepper Young (NBC) WHAM
At Monica Mugan's, CBL

11.45 A.M.
Most of Life (NBC) WHAM

(Afternoon E.S.T.)

12.00 NOON
Kelly's Washtub, CBL
Dorothy Dreslin, WJZ

12.15 P.M.
Hillbilly Songs, CBL
The O'Neills, (NBC) WBEN
Kidoodlers, CBO

12.30 P.M.
Checkerboard Time, CBL
Time for Thought, WEAF

12.45 P.M.
Farm Broadcast, CFRB
Our Gal Sunday, WJR
Toronto Trio, CBL

1.00 P.M.
Vincent Curran, WEAF
The Goldbergs, WGR
Happy Gang, CBL

1.15 P.M.
Musical, CFRB
Life Can Be Beautiful, WABC
Let's Talk It Over, WEAF

1.30 P.M.
Charles Murray, tenor, CBL
Peables Takes Charge, WJZ

1.45 P.M.
This Day Is Ours, WJR
Judy and Lanny, CBL
Voice of Experience, WOR

2.00 P.M.
Betty and Bob, WEAF
Safety Luncheon, WABC
Adventures in Reading, WJZ

2.15 P.M.
Arnold Grimm's Daughter, WHAM
London Calling, CBL

2.30 P.M.
School of the Air, WABC
Valiant Lady, WBEN

2.45 P.M.
Hymns of All Churches, WBEN
Ed. Fitzgerald & Co., WOR

3.00 P.M.
Mary Marlin (NBC) WBEN
Curtis Inst. of Music, CFRB

3.30 P.M.
Pepper Young (NBC) CBL
Cats and the Fiddle, WGN

3.45 P.M.
Guiding Light (NBC) WBEN
Between Book-ends, WJZ

4.00 P.M.
Eaton Boys, CFRB
Backstage Wife, WBEN
Club Matinee, CBL

4.15 P.M.
Stella Dallas, WBEN
Patterns in Swing, CFRB

4.30 P.M.
Vic and Sade, WBEN
Wayne and Dick, WGN

Radio Log

CANADIAN CORPORATION

	M.	Kc
CBL	357	840
CKCL	517	580
CBM		1050
CBO		880

COLUMBIA SYSTEM

WABC	349	860
CFRB	435	690
WJR	400	750
WGR	545	550

MUTUAL SYSTEM

WOR	422	710
WLW	428	700
WGN	416	720

NATIONAL (Blue Network)

WJZ	395	760
WHAM	261	1150

NATIONAL (Red Network)

WEAF	454	660
CBL	357	840
WBEN	333	900

EXAMINER CLASSIFIED ADS GET QUICK RESULTS FOR ADVERTISERS

HAVE YOUR AD IN BEFORE ONE O'CLOCK ANY DAY, AND ON SATURDAYS 10 O'CLOCK
WE ARE AT YOUR SERVICE AND WILL GLADLY HELP YOU WRITE YOUR AD. IF NECESSARY

Births
Marriages
In Memoriam Deaths
Cards of Thanks

BORN

COLLINS.—To Mr. and Mrs. Blake Collins (nee Vera Valois), 181 Murray street, on Saturday, December 31, 1938, a daughter, Ruth.

COLWILL. — On January 3, to Mr. and Mrs. Howard Colwill (nee Viola Emery), a daughter, at St. Joseph's Hospital.

MENZIES. — In Peterborough, on Tuesday, January 3, 1939, to Mr. and Mrs. Archibald Menzies, 588 Chamberlain street, a son, Gary Bruce.

ENGAGEMENT

Mr. and Mrs. Alex Clarke, Fraserville, announce the engagement of their eldest daughter, Bonna Bell Patricia, to Arnold Bonner, son of Mr. and Mrs. George Bonner, Millbrook. The wedding will take place Wednesday, January 11.

CARD OF THANKS

We wish to thank the sisters and nurses of St. Joseph's Hospital, and all those who helped in any way in our recent sad bereavement.—Mrs. Cahagan and Family.

IN MEMORIAM

NORTHEY.—In loving memory of William J. Northey, who passed away January 6, 1938.

He had a cheery smile, a pleasant way, a more helping hand to all he knew;
He was kind, generous and true.
On earth he nobly did his best,
He now has passed to heavenly rest,
—Ever remembered by Wife and Family.

FLORISTS

THE PETERBOROUGH FLORAL CO
Flowers Delicately Arranged for All Occasions
436 Water. 'Phone 1395. Nights 1688J

DUFFUS
FUNERAL SERVICE
Phones 1760—1173
Day and Night

Arthur Belleghem
Funeral Home
611 GEORGE STREET N.
MY LOW OVERHEAD
MEANS
LOW PRICES
Day and Night Service
Phone 2541J
No connection with Any Other Firm.

COMING EVENTS

First insertion, 20 words or less, minimum charge, 30c. Subsequent consecutive insertions, 40c per insertion. All over 20 words, 2c per extra word per insertion.

MOUNT HEBRON, No. 56, I.O.O.F. invite all Odd Fellows' wives, Rebeccas and Escorts to Social Evening, Tuesday, January 10, in Odd Fellows' Hall. Dancing, Cards, Refreshments, and Prizes.

THE THURSDAY CLUB will hold a Tea on Thursday, January 12, at the home of Mr. L. D. W. Magie, 371 Reid street. Admission and Tea, 25 cents. Everybody welcome.

EUCHRE.—Saturday and Monday Evening, Columbus Hall, Simcoe Street. Good prizes. Everybody welcome. Come, bring a friend.

ST. JOHN'S WOMEN'S FRIENDLY Bible Class present a Concert and Play in the Parish Hall, Tuesday, January 10, at 8 p.m. Admission, 25 cents.

CENTRAL HOME AND SCHOOL Association Meeting, 8 p.m. Monday, January 9. Special speaker, musical program. All members requested to attend and bring a friend.

THE LADIES' AUXILIARY of Canadian Legion will meet Monday evening at 8 p.m., at Legion Hall. Election of officers will take place.

WEEK OF PRAYER Service Tonight, 8 p.m., Salvation Army. Speaker, Col. John Southall, Toronto.

KING GEORGE Home and School Association will meet Tuesday, January 10. Rev. M. C. Parr, guest speaker. Parents and friends cordially invited.

EUCHRE, Paragon Hall, Tuesday, January 10, 8.30, behalf underprivileged children; a noble cause. Come; everybody welcome. Cash prizes.

Sell That Unnecessary
Piece of Furniture
Through a Classified Ad.

PERSONALS

"KLEEREX" — CLEARS THE SKIN. Heals Boils, Acne, Impetigo, Eczema, Psoriasis. Gives quick relief while you work. 50c, $1.00, $2.00. (Medium and Strong.) Recommended and sold by all Drug and Dept. Stores.

MACHINELESS OIL WAVES, $3.95. Regular $5.00. No electricity. All work guaranteed. Mrs. Jones, 186 Prince 'Phone 735.

PRIVATE HOME KINDERGARTENS Pay. We start you. The Canadian Kindergarten Institute, Toronto 10.

MADAM MERRIAM WISHES TO ANnounce that the Merriam Beauty Salon, 181 Charlotte Street, 'Phone 1182, will be Open Every Evening from this Date.

WELCH'S BEAUTY SALON, 'PHONE 844 140 Hunter West.—Special Prices on our Permanents for Limited Time. All lines of Beauty Culture. Open Evenings by appointment. Elsie Blears, Manager.

MAKE YOUR HENS LAY BY USING Royal Purple Specific. W. H. Hamilton, 138 Simcoe Street.

Taxis

NEW CARS!
SAME PROMPT SERVICE!
NEW 'PHONE NUMBER!
3539
CAPITOL TAXI.

FOR SALE

4 Miscellaneous 4

HEINTZMAN PIANO, SPLENDID CONdition. 'Phone 1017W.

HAMBURG STAND, $200.00. WRITE Box 74, Examiner.

NEW RUST RESISTANT ERBAN SEED Oats, $1.00 Bushel. Write Edward Downes, R.R. 1, Ida.

SET HEAVY DUTY TIRE CHAINS, practically new, cheap. 270 McDonnel.

RED BABY CUTTER AND ROBE. 'Phone 929.

ELECTRIC SIGN FOR STORE, 3 x 5, good condition; price reasonable. Apply Bray Hatchery, corner Simcoe and Water or 'Phone 3834.

ONE 5-TUBE ELECTRIC CABINET Radio, $10.00. New Radio Guarantee. Terms: $1.00 per Week. Johnston's, George at McDonnel. Open Evenings.

For Real Values In
USED RADIOS
See and Hear Them
at
Home Furnishing
Company
204 CHARLOTTE. PHONE 1428

CHEVROLET ENGINE AND CHASSIS, for Sawing or Ice. Walter Hubbel, Hastings.

BLACK GOATSKIN COAT, SIZE 40, good as new, suitable for Mail Driver or Farmer. Would take Wood in exchange. 214 Munroe Avenue.

HAIR DRYER, IN GOOD CONDITION, nickel with black trim. 2873M.

ORGAN, EXCELLENT CONDITION. $8.00. Fine's Furniture Store, 189 Charlotte.

MEN'S SKI BOOTS, NEARLY NEW, size 12. 'Phone 2652F.

ONE CUTTER, IN GOOD CONDITION. Apply Douro Circuit 4 ring 42, Douro.

MAN'S BEARSKIN COAT, A BARGAIN 'Phone 1609J.

EIGHT-TUBE MANTEL RADIO, EXcellent, $20.00. 284 Lansdowne Street.

NEW AFGHAN, AND RED FOX FUR. 'Phone 1906W.

BLACK WATER SPANIEL PUP. 421 Water.

6 Fuel 6

DRY BODY HARDWOOD
Excellent Quality, for Furnace or Stove. $5.00 Half-Cord, Cut.
Also Dry Slabwood, $2.50 Half-Cord, Cut.
'PHONE 3160.
THE PETERBOROUGH LUMBER CO., LTD.

WE HAVE
ALL KINDS OF
DRY WOOD
AND
BEST QUALITY COAL
ALWAYS IN STOCK.
'PHONE 178
EDWARDS
COAL AND WOOD.

TRY BAKER'S WOOD YARD — DRY Mixed Soft Wood, $2.25 per ½-Cord. Also Mixed Slabs, $2.50. 'Phone 676.

HARDWODO, 4-FEET, MIXED STOVE Wood, 14 inches. 985 ring 2.

USED LUMBER.
Mixed Wood for Stove and Furnace, 10c per Bag. Free delivery.
Tel. 697. Peterborough Metal.

FOR SALE — FIFTEEN HUNDRED Cords of Mixed Standing Wood (Elm and Pulpwood), ten miles from Peterborough. Price $1.00 per Cord. To purchaser will be given absolutely Free, One Hundred Acres of Good Land, Forty under cultivation, balance Wood and Pasture. Write Box 369, Douro P. O.

MIXED HARD, LIMBS AND SLABS, $3.50 Half-Cord. H. H. Dinsdale, 'Phone 153, King Street.

7 Livestock and Poultry 7

THREE REGISTERED SHORTHORN Bulls, 1 year old, accredited herd. J. B. Bennett, No. 6, Peterborough.

DRIVING MARE, CHEAP. 8 McCLENnan Street.

EIGHTEEN YORKSHIRE PIGS, ELEVEN weeks old. William Hefferman, R.R. No. 3, Norwood, Ont.

WANTED — TWENTY-FIVE PULLETS. State price. Harold Rowan, Ida.

7 Livestock and Poultry 7

DRIVING HORSE, RISING FIVE, BROken single and double; quiet. For particulars, Clare Winslow, Ida P.O.

8 Real Estate 8

GENERAL STORE, ON HIGHWAY. Ideal location. No opposition. $2,500. M. STOREY
374½ George Street. 'Phone 939.

FOR SALE, RENT, TRADE — HOUSE, 467 Rubidge Street. Apply 32 Ware Street, Evenings.

GILMOUR ST.—6 Rooms, Brick, $3,500.00
ELM ST.—6 Rooms, Frame, S.M. $1,250.00
200 ACRES, on Omemee High., 70 cult., good bldg., wood mostly hardwood—$4,000.00 for quick sale.
J. A. GIBBS 479 Stewart. 'Phone 3843.

WANTED — TO RENT SMALL Garden Farm, or would consider up to Fifty Acres. Write Box 61, Examiner.

FOR SALE
7-ROOMED BRICK VENEER
HOUSE
WEST-END OF CITY.
SUITABLE FOR CONVERTING INTO DUPLEX.
'PHONE 3492J.

FARM FOR RENT — 100 ACRES, GOOD Buildings, three miles from City. Possession March 1st. See Nugent & Payne, 187 Charlotte. 'Phone 3040.

CHEMONG — COTTAGE, SCREENED Verandah, garage, cistern, electric lights—Three Hundred Dollars. Write Box 75, Examiner.

SOLID BRICK, TEN ROOMS, DUPLEX Four Thousand Dollars or Exchange for Smaller House. Write Box 76, Examiner.

CANADIAN LANDS
SEIZED AND SOLD FOR TAXES.
$ 58 Buys Small Island.
$ 88 Buys 13 Acres Lake Front.
$108 Buys 20 Acres Lake Front.
$135 Buys 200 Acres with Stream.
$171 Buys ½ Mile River Front.
Our 22nd Annual List, just issued in the form of a 20-page booklet, describes the above and many other choice properties offered at Tax Sale prices. The amount quoted is the full price asked, perfect title, no mortgage. Beautifully situated hunting and fishing camps where there is real sport; summer cottage sites; heavily wooded acreages. Now is the time to invest in Canada's minerals, forests and farms. Small monthly payments if desired. Don't delay, write to-day for free booklet with full explanation. Room 773,
TAX SALES SERVICE,
72 Queen Street W.,
Toronto, Ontario.

9 Business Opportunities 9

INVENTORS — WE SUCCESSFULLY Sell Inventions, Patented and Unpatented. Write for proof, and tell us what you have for sale. Chartered Institute of American Inventors, Dept. 33-A, Washington, D.C.

9x Building Materials 9x

PETERBOROUGH METAL CO.
New and Used Lumber, Corrugated Roofing and Siding, Windows, Doors, Barn Posts, Sinks, Basins, Pipe, Fittings, Beltings, Bags.
Scrap Iron, Waste Paper
'Phone 697. Cor. Simcoe and Bethune.

10 Used Cars 10

'29 PONTIAC COUPE, GOOD TIRES, motor and brakes; clean inside and out; $90.00 or best offer. 47 Park, at Westcott.

TO RENT

11 Miscellaneous 11

MODERN BUNGALOW, SOUTH, $25.00 Six-Roomed House, George South, $25.00. Small House, South, $16.00 Seven-Roomed House: North, $22.00. Six-Roomed Brick House, central, $30.00. Small Apartment, modern, $15.00. Store on Charlotte. Immediate possession, $40.00. Nugent & Payne, 187 Charlotte. 'Phone 3040.

PREMISES, NO. 159 HUNTER STREET, heated, and suitable for either Store or Office. Possession First of February. Apply 437 George Street.

11x Apartments to Rent 11x

FOUR-ROOMED HEATED APARTment, 467 Water. 'Phone 3051J.

MODERN HEATED APARTMENT, newly decorated throughout, $30.00 per month. Apply 437 George Street.

ATTRACTIVE APARTMENT, HEATED, 203 Hunter West.

HEATED APARTMENT, FURNISHED, Unfurnished, newly decorated, garage, $20 up; Couples. 709 Water.

FIVE-ROOMED APARTMENT, WELL heated, garage. 205 Sherbrooke. 'Phone 803.

FIVE ROOMS, DOWNSTAIRS, FULL bath, heated. Immediate possession. 24 Stewart. 'Phone 1166J.

11xx Houses to Rent 11xx

SEVEN-ROOMED HOUSE, NORTHend. Apply 310 Rubidge.

HOUSE TO RENT, ON VICTORIA Avenue, $18.00. 'Phone 3315W.

FOUR-ROOMED BRICK HOUSE, FACtory district, toilet, lights, newly decorated. Immediate possession, $14. Apply 344 King Street.

EIGHT-ROOMED HOUSE, FULLY MOdern, at 216 Park Street North. 'Phone 2279J.

FIVE-ROOMED HOUSE. 'PHONE 2387W or call 67 Crescent Street.

BRIGHT, COMFORTABLE 6-ROOMED House, modern, West side. 'Phone 273.

SIX-ROOMED HOUSE, 247 WESTCOTT. 'Phone 3258J.

FIVE-ROOMED HOUSE, CENTRAL. 'Phone 1115.

12 Rooms 12

FURNISHED HOUSEKEEPING ROOM 'Phone 1681. Apply 701 George.

FURNISHED FRONT ROOM, HEATED, $2. 310 Maitland, Evenings.

WARM, COMFORTABLE ROOMS, central. Write Box 77, Examiner.

FURNISHED OR UNFURNISHED Rooms, also Board. 503 Sherbrooke.

TO RENT

12 Rooms 12

HEATED ROOMS. 196 AYLMER.

WARM BED-SITTING-ROOM, BOARD optional, central. 'Phone 774M.

FURNISHED BEDROOM, MODERN home, garage optional. 'Phone 734W.

NICE FRONT ROOM, FOR GENTLEmen only. 360 Stewart.

FURNISHED OR UNFURNISHED Rooms, central. 'Phone 2830. 251 George.

WANTED

15 Miscellaneous 15

OFFICE DESK AND CHAIR. 9307.

LIVE FOWL — PAYING SPECIAL Prices. M. Gishman, 3475W.

LIVE POULTRY — PAY HIGHEST Prices. 'Phone 1728J. M. Florence.

LIVE POULTRY — MARKET PRICE. M. Katz. 694W 342 Stewart.

POPLAR LOGS WANTED.
We are prepared to handle a Quantity of Poplar Logs, including good sound Balm, at $10.00 per M. delivered to the Mill on Braidwood Avenue. Terms cash on delivery.
H. R. SCOTT LIMITED.

USED FURNIURE. -1534J.

WOOD TO SAW. 'PHONE 444.

WOOD TO SAW. 'PHONE 1372P.

ORDERS TAKEN FOR BAKING. 'Phone 2718M.

HEATED APARTMENT, COUPLE; REAsonable. 'Phone 2664J.

YOUNG LADY DESIRES ROOM AND Board, in quiet home, north of McDonnel Street preferred. Write Box 52, Examiner.

17-Help Wanted, Male or Female-17

WE HAVE HELPED HUNDREDS TO obtain positions as Letter Carriers, Postal Clerks, Customs Examiners, Clerks, and Stenographers, etc., and can help you. Write us for proof and free information. M C C Schools, Ltd., Toronto 10, Oldest in Canada.

18 Help Wanted, Female 18

GENERAL. APPLY 483 WATER.

LADIES — CHANCE TO MAKE MONEY in your spare time. No selling. Write Box 62, Examiner.

TWO GIRLS TO HELP PUT ON DINners in Private Homes. Write Box 71, Examiner.

WOMAN AS COMPANION TO ELDERLY Lady. 454 Mark, after 6.

19 Help Wanted, Male 19

MAN WITH CAR FOR DETAIL SALES Work; no experience necessary; salary and commission; permanent position; Toronto concern, with offices and warehouses coast to coast. Give full particulars first letter. Write Box 73, Examiner.

MAN WITH CAR FOR SALES AND Service Work in Cobourg and Port Hope district, also Lindsay district; permanent position, with good earnings and future to Man selected; prefer Man with store clerking experience or similar work; must be good worker, honest and reliable. Give full details. Write Employment Manager, 147 Hunter Street, Office One, Peterborough, Ont.

START THE YEAR RIGHT. GET INTO profitable business selling Tea, Coffee, etc. Door to door. THIRTY DAY TRIAL OFFER. No risks. FREE DETAILS. JITO PRODUCTS COMPANY, 1031 Dorchester East, Montreal.

19x Agents Wanted 19x

CASH PAID WEEKLY FOR SELLING Red Tag Nursery Products, universally used—Thirteen hundred varieties. All year job, full or part time. Real sales help—fine samples. Dominion Nurseries, Montreal.

Male Instruction.

AIR CONDITIONING
ELECTRIC REFRIGERATION.
Reliable Men, with fair education, who are mechanically inclined and would like to better themselves. Must be willing to train spare time to learn Planning, Estimating, Installing and Servicing Work. Write, giving age, present occupation, etc., Utilities Inst., 72, Peterborough Examiner.

20 Employment Wanted 20

EXPERIENCED FARM HAND DESIRES Work for Winter. 704W.

CANADIAN LEGION HAVE LISTS OF Competent Returned Men to Fill Temporary or Permanent Positions. Give the ex-Soldier a chance to work for you. 'Phone 141.

21 Boarders Wanted 21

BOARDERS WANTED. 'PHONE 2608.

ROOM AND BOARD. 168 STEWART. 1497J.

BOARDERS, CENTRAL. 1137W.

ROOMERS OR BOARDERS, ALL CONveniences. 217 London. 'Phone 1106J.

GENTLEMAN BOARDER OR OTHERS; central. 491 Aylmer.

ROOM AND BOARD. 485 AYLMER Street.

COMFORTABLE HOME FOR TWO Young Men. 340 Charlotte Street. 'Phone 2114J.

WARM FRONT ROOM, PRIVATE family, central; Breakfast optional. 'Phone 654.

ROOM, SUITABLE FOR TWO, WITH Board. 'Phone 1597. 287 Stewart.

Hundreds
of
Opportunities
Await Your Choice
In the
EXAMINER
Want Ads
TODAY
and Every Day!

WHO CAN DO IT

22A Financial 22A

PERSONAL
LOANS
For Any Useful Purpose
Including Winter Vacations
ONE YEAR TO PAY
Apply to Nearest Branch of
THE CANADIAN BANK
OF COMMERCE

MONTHLY DEPOSITS PROVIDE FOR REPAYMENT

If You Borrow	You Receive	You Deposit Monthly
$ 60	$ 55.87	$ 5
$ 108	$ 100.96	$ 9
$ 168	$ 157.36	$14
$ 216	$ 202.23	$18
$ 324	$ 303.25	$27
$ 540	$ 505.54	$45
$1068	$1000.86	$89

Other Amounts at Proportionate Rates

22f Miscellaneous 22f

DUSTLESS FLOOR SANDING. J. H. Vance, 773 Aylmer. 'Phone 1292.

Electric and Oxy-Acetylene
WELDING
General Machine Work.
GOODWIN
MACHINE TOOL COMPANY
'Phone 2593. 298 Edinburgh Street

TONY PEPE
Ladies and Gentlemen:
WE REMODEL
IN THE LATEST STYLES.
CUSTOM TAILOR
179 Charlotte Street. Tel. 753.

23 Auto Repairs, Etc. 23

COAL OIL, 16c. DISTILLATE, 13½c Car and Tire Repair. Auto Parts and Accessories. Dawson Service Station 'Phone 1523.

25 Nursing 25

NURSE WILL GIVE GOOD HOME, kind attention to Bed or Convalescent Patient. Apply 245 Stewart.

28 Moving and Storage 28

M. RAWLINSON, Limited
Established 53 Years.
Long Distance Moving and First-class Warehouse for Storing Household Effects.
610 YONGE STREET, Toronto.
Telephone Kingsdale 5125.

30 Painters and Decorators 30

FREE BATHROOM
PAINTING OFFER.
Fully Guaranteed Paperhanging and Painting at Low Winter Prices. 'Phone 1663M.

34 Radio Service 34

1939 PHILCO
CAR RADIOS
$39.95
BROWN'S RADIO SERVICE
547 GEORGE STREET

DOLLAR RADIO
TUNE-UP
Repairs to All Makes of Radios.
GLEDHILL & HUGGINS
'PHONE 1772.

CLASSIFIED ADS
BRING QUICK RESULTS

37 LOST 37

BLACK AND TAN HOUND (MALE), "R.W.J." tattooed inside of ear. Finder please telephone 1325W. Anyone found harboring or in possession of after this date will be prosecuted.

WHITE BULL TERRIER, ANSWERS TO "Mickey." 'Phone 2656J.

NEAR CRAWFORD'S GROVE, FEMALE Wire-haired Terrier, tan and white, heavy in whelp. Notify W. J. Welch, 'Phone 844.

ONE TIRE CHAIN. PLEASE LEAVE at 109 Romaine.

PROFESSIONAL

41 Accountant 41

EDWARD HUMPAGE — Chartered Accountant, Auditor, 419 George Street.

44 Lawyers 44

HON. G. N. GORDON, K.C.
Law Office, 395-397 George Street.
Telephone 3300.

ALEXANDER L. ELLIOTT, K.C., M.P.P. —Barrister, etc. Money to Loan. Interviews by Appointment. Telephone 3. Office: 335 George Street, Kresge Building, Peterborough.

PECK, KERR, McELDERRY & BORBRIDGE—Barristers, Solicitors, Money to Loan. Offices 415-417 Water Street. Telephones 1950 and 1951. E. A. Peck K.C., F. D. Kerr, K.C., V. J. McElderry, K.C., E. F. Borbridge, B.A.

W. R. PHILP — Barrister, Solicitor, Notary Public. 385 Water Street. 'Phone 602.

JACOB LOW—Barrister, etc. Mortgage Loans, 219 Hunter Street W. 'Phone 2244, Nights 1027.

EMMETT F. SHEEHY — Bonded Attorney. Loans. 397 George Street.

W. B. GORDON,
Barrister, Solicitor.
Money to Loan.
395 George Street.
Telephone 3300.

Medical

DR. G. E. LIPSETT — Associated with Dr. Frederick. Office, Room 19, Kresge Building. 'Phone 423. Residence 3951.

MONEY TO LOAN

MORTGAGE LOANS, 5½%. APPLY TO G. N. Gordon, K.C., and W. B. Gordon

HOW TO GET
A $50 TO $500
Household Loan
without guarantors or comakers.
'Phone or visit our office. Answer few questions. Our representative in your home, you sign the papers, and the money is yours—without red tape or delay. No credit enquiries of relatives or neighbors. Repay monthly.
Rates authorized by Special Act of Dominion Parliament.
"Doctor of Family Finances."
Central Finance
CORPORATION
Second Floor, KRESGE BUILDING
355 GEORGE STREET.
TELEPHONE 1703. PETERBOROUGH
Loans Made in Nearby Towns.
Tune in CFRB, 6-6.15 p.m. Daily.
Subsidiary of Household Finance Cor. Estd. 1878. 235 Branches.

AUTO LOANS
REFINANCING
YOUR CAR THE ONLY SECURITY
NO ONE BUT OWNER NEED SIGN
NOT LIMITED TO SALARIED PEOPLE
LOWER RATES. COURTEOUS SERVICE
DIXON & HURLEY
Peterborough, Ontario
391 Water Street. Tel. 498J
Representing
Campbell Auto Finance Company, Ltd.
ACCOUNTS ANYWHERE IN ONTARIO

MONEY TO LOAN.
On First Mortgage on Improved City Property at Current Rates of Interest. Apply: The Toronto Savings and Loan Company, 437 George Street, Peterborough.

Sell That Unnecessary
Piece of Furniture
Through a Classified Ad.

50 AUCTION SALES 50

FOR A SUCCESSFUL AUCTION— J. H. MILES, Auctioneer, Valuator. Tel. 1477

HOME IMPROVEMENT

Plumbing and Heating

FOR EXPERT PLUMBING AND HEATING REPAIRS & CONTRACTS SEE J. L. P. SMITH - 372 WATER ST

Electrical

RELIABLE WIRING AND REPAIRS ON Electrical Appliances at Reasonable Prices. A. La Vallee, 'Phone 2290J.

If the proverbial needle in a haystack is ever found it will be through a Classified Ad in The Examiner.

The Examiner
CLASSIFIED
ADVERTISING RATES

Cash Rate:
1 Cent per Word or Figure per Insertion. Minimum Charge ... 25c

Charge Rate:
2 Cents per Word or Figure per Insertion. Minimum Charge ... 35c

Box Numbers:
One or more Consecutive Insertions ... 10c

Coming Events:
Per Word per Insertion ... 2½c
Minimum Charge ... 50c

Special Announcements:
Birth Announcements ... 50c
Engagement Announcements ... 50c
Marriage Announcements ... 50c
Death Notices ... 50c
Card of Thanks (up to 1 inch) ... 50c
In Memoriam (up to 2 inches) ... 75c
Over 2 inches (per inch extra) ... 50c

Legal, Municipal, Government, Auction Sales:
First Insertion, per agate line ... 12c
Repeat Insertions ... 6c

'PHONE 1600.

TRENT RIVER

Newlyweds Are Tendered Shower

(Examiner Correspondence.)

TRENT RIVER, Jan. 7.—Upwards of one hundred and fifty attended the miscellaneous shower given in honor of Mr. and Mrs. Orval Watts, formerly Fern Clements of Norwood, wednesday night at Cedar Isle. Friends and relatives were present from Warsaw, Dummer, Norwood, Havelock and the immediate vicinity. Delightful music with violins and piano played for the old time square and popular fox trot and favorite waltzes. Messrs Joseph McNeely, W. G. McLaughlin and James Cook, violinists; Miss B. French and Mr. Frank McLaughlin were pianists. Floor managers were the newly-elected reeve of Belmont, Isaac Anderson, Archie McMillan, James Cook and Lyle Lewis, Mr. and Mrs. Watts were the recipients of many lovely and useful gifts for which the groom on behalf of his bride expressed his appreciation. The bride looked charming in her wedding gown of full length figured white silk with silver flower corsage and silver shoes. Tables were placed in the living room for cards. Supper was served at midnight after which dancing was resumed for a couple of hours bringing to a close a most enjoyable time.

Mr. and Mrs. Clarence Watts, daughter Jean, sons Ivan and Alvin, Mrs. Gordon Payne of Warsaw attended the shower given for the former's son, Mr. Orval Watts and Mrs. Watts.

Miscellaneous shower was tendered Mr. and Mrs. Orval Watts at Warsaw Thursday night.

CRICKETER DEAD

KIMBERLY—(CP).—Ted Glover, 69, well known Griqualand cricketer, is dead here. He played against England in the first test match in 1894. He was one of a family of 10 boys, all cricketers.

SCOTT'S SCRAP BOOK —By R. J. Scott

OUR BOARDING HOUSE —with Major Hoople

SALLY'S SALLIES

Registered U. S. Patent Office

The family circle is now the steering wheel of an automobile.

The Crossword Puzzle

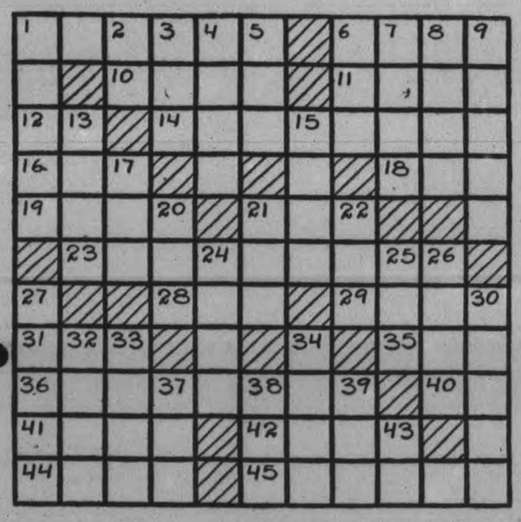

ACROSS

1—An item
6—Flexible part of a whip
10—Wood-wind instrument
11—The culmination
12—Mother
14—Members of the diplomatic staff
16—Japanese silkworm disease
18—Female sheep
19—Torture device
21—Land-measure
23—Pay back
28—Pedal digit
29—One of an ancient Teutonic race
31—Constellation
35—Card game
36—Produce
40—Negative reply
41—Upon
42—A parish priest (Fr.)
44—To buffet
45—A gap

DOWN

1—Hesitate
2—At hand
3—Loose, sleeveless garment
4—A jot
5—Allow
6—One hundred thousand
7—Continued pain
8—A merganser
9—Biblical name
13—Slightly open
15—An Arabian general, follower of Mohammed
17—A diamond (slang)
20—Small violin
21—"Honest —"
22—Unit of work
24—To anchor
25—Silver Peruvian coin
26—English school jacket
27—Bundle of sticks
30—Monk's cowls
32—City in Nevada
33—Insects
34—Case for small articles
37—Goddess of dawn
38—Ah! (Ger.)
39—Period of time
43—Diminutive suffix

Answer to previous puzzle

S	A	W		P	A	P	O	O	S	E
T	H	I	S		R	O	A	M		G
E	A	G	L	E		E	S	S	A	Y
M		W	I	S	E	S	T			P
	C	A	P	S		Y		F	A	T
M	A	G	S				M	A	N	
O	P	S		V		G	A	R	Y	
S			B	A	N	A	N	A		F
C	A	N	A	L		P	O	W	E	R
O		O	L	I	O		R	A	R	E
W	O	R	L	D	L	Y		Y	E	T

Copyright, 1938, King Features Syndicate, Inc.

BARCLAY ON BRIDGE

WRITTEN FOR THE EXAMINER

By SHEPARD BARCLAY

"The Authority on Authorities"

SEEK ANOTHER BID

WHEN YOUR only stopper in some suit happens to be an ace plus a guard or two, try to avoid bidding no trump if you can. Seek some other bid. This is not because your ace is not a secure stopper, but that it is much more valuable in the dummy if your partner holds some secondary or tertiary honor in the suit. Then your side may have the suit doubly stopped, whereas you might have only one stop if the lead comes up to the ace. Bidding some suit at such a time may result in your partner calling no trump and making the game, whereas you would have been set.

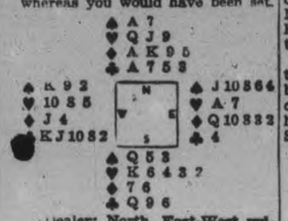

(Dealer: North. East-West vulnerable.)

North came to grief on this deal because after his opening diamond and South's heart, he thought his black aces were good stoppers for the other suits. He went to 2-No trump and South took it to game. Even if South had made his correct second bid of 3-Hearts, the side would not have made a game, for North would have raised that to 4-Hearts, at which game is impossible against perfect defense.

East led the spade J against North's 3-No trump, setting up the suit with celerity and despatch. When he shortly won a trick with his heart A, he ran the setting tricks.

Suppose after North's 1-Diamond and South's 1-Heart, North had chosen to bid 2-Clubs. That would have given South one chance to call No trump. But if he rebid at 2-Hearts, North could have called 3-Hearts, at which South could safely have shown his doubtful stoppers in the black suits, with 3-No trump, confident that a good man in the North would take this out to 4-Hearts unless holding something in the black suits.

North would have left it at 3-No trump, and the game would have been sure against a lead of either of the unbid suits, which would have been doubly stopped with South declarer.

• • •

Monday's Problem

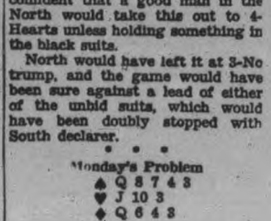

(Dealer: South. Neither side vulnerable.)

Copyright, 1939, by King Features Syndicate, Inc.

Noted Curler Dies

WINNIPEG, Jan. 7. — (CP). — A business man here for more than half a century and a leading Canadian curler, Malcolm Campbell, 81, died here Thursday.

Mr. Campbell was a past president of the Manitoba Curling Association and participated in 43 consecutive bonspiels.

A native of Huron County, Stanley Township, Ont., Mr. Campbell came West when 21 years of age, and for many years was engaged in the hardware business.

DONALD DUCK —By Walt Disney

TILLIE THE TOILER —By Russ Westover

HENRY —By Carl Anderson

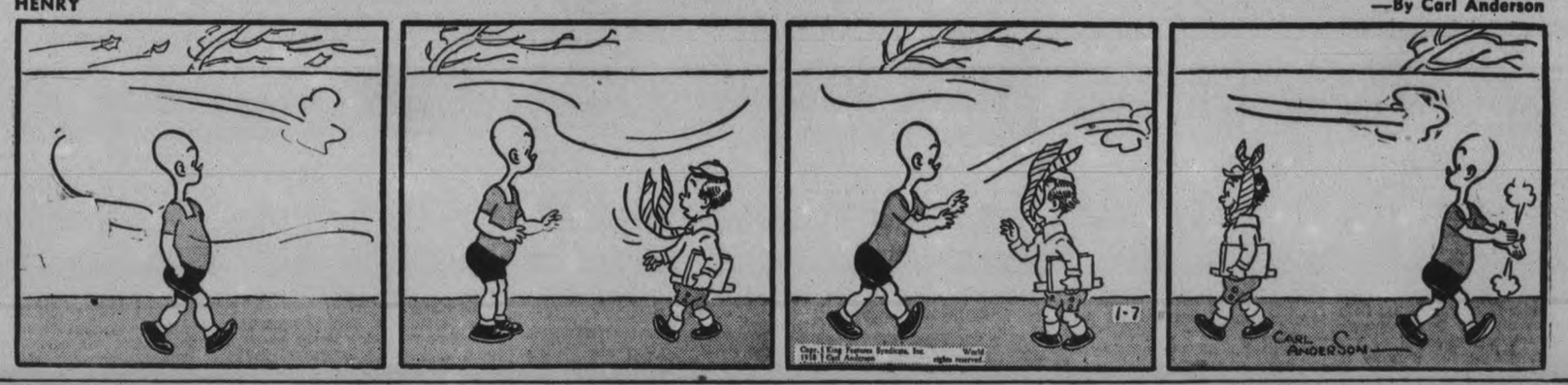

BRICK BRADFORD —By William Ritt and Clarence Gray

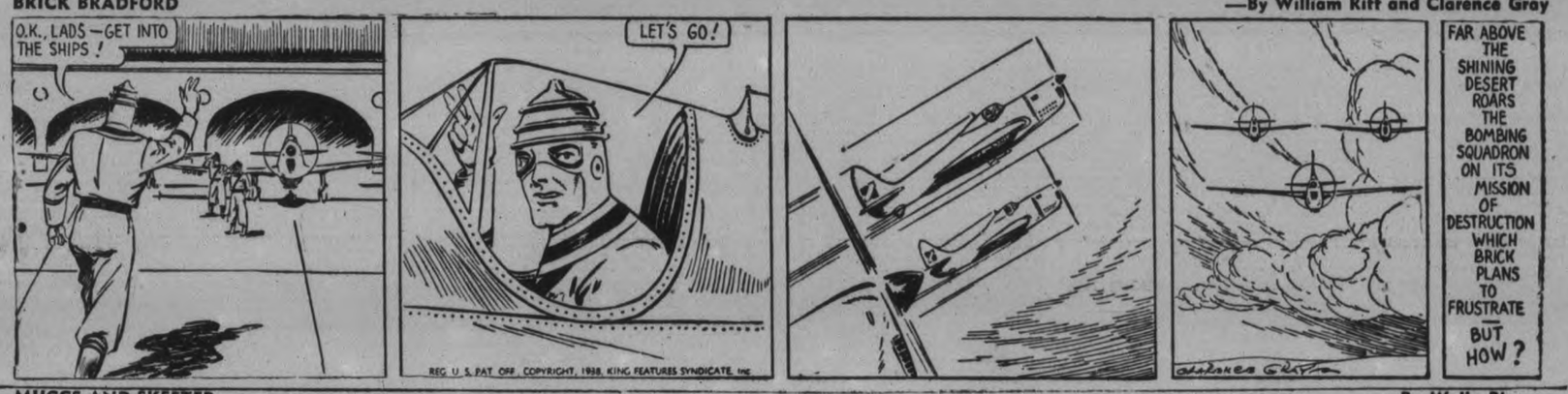

MUGGS AND SKEETER —By Wally Bis

BRINGING UP FATHER —By George McManus

THE GUMPS By Gus Edson

Seymour Farmer Fatally Hurt When Colt Kicks

(Examiner Correspondence.)

CAMPBELLFORD, Jan. 7—Kicked by a young colt at his Seymour township farm Thursday Thomas Hooper succumbed late Friday. The deceased had for some years been suffering from a heart condition and it was thought by the attending physician that this had been aggravated thus causing death. His wife who predeceased him three years ago died a somewhat similar death, having been hurled from a buggy when it was hit by a car. One daughter, Mrs. Edgar Stollery of Seymour township survives. The funeral service will be conducted from Burnbrae church by the Rev. B. Simpson Black of St. Andrew's church, Campbellford, on Sunday afternoon and interment will take place in Burnbrae cemetery.

MORE ABOUT—

Czech Big Guns

(Continued from Page 1)

Neither side told the full story of what happened.

Bitter neighbors since the Vienna convention gave Hungary a slice of Czechoslovakia, the countries have charged each other with responsibility for a succession of raids which have disturbed the frontier territory.

Prague has maintained Hungarian irregulars (so-called free corps men) were crossing the border to create disturbances with the object of convincing the world the Carpatho-Ukraine (Ruthenian) section of Czechoslovakia is incapable of self-government.

After the Ukraine

Hungary in the face of German opposition—wants a common frontier with Poland. Prague circles said, and therefore sought to build up a case for the annexation of Carpatho-Ukraine.

Hungarians, on the other hand, have charged that Czechs and Slokas employed disorderly bands to cause border trouble and that both Czechoslovakia and Germany were making constant attempts to stir up resentment against Hungary in the regions already annexed.

Munkacs and Ungvar were awarded to Hungary at the insistence of Italy.

In some German quarters there was evidence of displeasure at this concession to Rome. It was said in diplomatic quarters that Germany wished Czechoslovakia to retain these cities as centres of a proposed highway to the Rumanian border.

OBITUARY

MRS. THOMAS JACKSON, SR.

(Examiner Correspondence.)

COE HILL, Jan. 7.—The death occurred on Tuesday evening, after a lingering illness of over two years, of Mrs. Thomas Jackson, Sr., in her 71st year. She was a staunch Methodist and took great interest both in the Sunday school and church services when able to attend.

She was a daughter of the late Robert Ferguson of Queensboro, and married Thomas Jackson, who survives.

MRS. EUNICE LOYST

(Examiner Correspondence.)

TWEED, Jan. 7.—The residents of the village of Arden mourn the loss of one of its oldest residents, Mrs. Eunice Loyst, who passed away January 2. She was in her 86th year and had resided all her life in that village.

The late Mrs. Loyst was born in the township of Sheffield, a daughter of the late Mr. and Mrs. Andrew Boonhower and married Mr. Simeon Loyst 65 years ago. She was a member of the United Church.

She leaves to mourn her loss her husband; six daughters and three sons; Mrs. Alice Rikley, Ottawa, Ont.; Mrs. Fred Simmons, Belleville, Ont.; Mrs. Grove Bacon and Mrs. Janet Streeter, Rochester, N.Y.; Mrs. Hattie Whalen and Mrs. Eva Jackson of Toronto, Ont.; Robert, William and Stanley of Arden, also a number of grandchildren.

The funeral service was conducted on Thursday by Rev. Mr. Fletcher, with interment in the Hillside Cemetery, Arden.

WILLIAM HANNAH

TWEED, Jan. 7—On Thursday evening the death occurred at the home of his daughter, Mrs. Wm. Andrew, Roslin, of an aged and respected resident in the person of William Hannah.

Mr. Hannah was born in Ireland and came to Canada when about 15 years of age. He spent practically all his life in Camden East, where he was a successful farmer. His wife, Rachel Doyle, predeceased him a little over two years ago and since then he has made his home with his daughter, Mrs. Wm. Andrew, who until two months ago resided at Eldorado, Ont.

The late Mr. Hannah had been in failing health for some time. Left to mourn are two daughters and a son, Mrs. Andrew, (Edna), Mrs. George Holland (Ada) of Niagara Falls, and Clifford of Deseronto, also eleven grandchildren. Two brothers, Edward, and Henry predeceased him.

MORE ABOUT—

Political War Chest

(Continued from Page 6)

ly termed war chests, they are divided into three classes. There is the fund raised in each constituency by contributions from party supporters in the constituency, provincial funds collected by provincial organizations and the national fund collected by the national organizations.

In a Federal general election the big war chest is the national fund and the tendency, it is said, has been for it to grow bigger each election and the demands on it greater. Generally, the funds raised in the constituencies have tended to shrink. The practice of apportioning slices from the national fund to help out constituencies where there is a close fight is generally blamed for local contributions drying up. "Why should I make a big contribution," asks the local supporter, "when you can get the money from the national fund?"

Want No Reaction.

The national fund is contributed to presumably by larger corporations and wealthy men. One of the objects of the new bill is to so regulate contributions to the national fund so that they would not affect the action of a government should the party receiving the contribution win the election.

To regulate the national fund, all contributions would be made to a national corporation provided for in the bill and the corporation would make returns to an inspector general for which the bill also makes provision. The inspector general annually would report these contributions to parliament.

Supporters of the bill contend the fact the names of the contributors would be known to the public would tend to discourage contributions other than for disinterested purposes and the national fund would shrink to such proportions that it would all be devoted to purely national election expenses. The campaign funds in each constituency would have to be raised for the most part within the constituency or not be available at all.

There would be political corporations for the provinces and political corporations in the electoral districts. The bill provides that all contributions to a party would go through political corporations and all election expenses be paid by these organizations. All would report to the inspector general.

The measure also seeks to limit the amount of money any party might spend in a general election. The bill provides that the amount a political party might spend in any constituency would be based on the number of electors in that constituency. The amount per elector was left blank so that parliament could decide what it should be. The expenditure in each constituency would include its per capital share of the amount spent by the national and provincial corporations.

Supporters of the bill contend it would stop the steady increase in election expenses by parties. All expenses would be paid through a political corporation and there would be heavy penalties if anyone paid or received money for election purposes in any other way.

To be successful the legislation would have to be in effect some years before a general election because it would have to cover contributions made long before an election and also the workers in a party organization would have to be given time to absorb the new conditions.

Eventually, it is contended, it would build up a House of Commons largely independent of national funds. It might make it more difficult always to keep the members in line when the House came to vote.

Mixed Relations

SANTA MONICA, Calif., Jan. 7 —AP).—Giacomo Santord is about to become his brother's father-in-law and step-father to his daughter-in-law. The future Mrs. Santoro will become her daughter's sister-in-law and her son-in-law's step-mother. Santoro, 40, obtained a license to marry Lois Albright, 47, and his brother, John, 27, was licensed to marry Mrs. Albright's daughter, Almira Albright, 23. So John's mother-in-law will be his sister-in-law.

Freedom Near For Tom Mooney

At the trial in 1916 in San Francisco. Mooney sits in court, proclaiming innocence, with his wife, Rena, at his side. Mooney was convicted and sentenced to death, but his sentence was later commuted to life imprisonment.

At the time of the San Francisco Preparedness Day parade bombing in 1916, it is claimed, Mooney and his wife were on a roof, as indicated by arrows. This photo was used in many attempts to prove Mooney innocent.

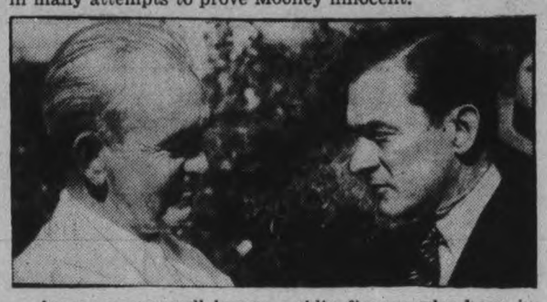

Among many well-known public figures who have interested themselves in Mooney's case was former Mayor James J. Walker of New York, seen with Mooney at San Quentin prison in 1931.

California's newly-elected governor, Culbert L. Olson, declares he will pardon Mooney after a brief hearing.

What will become of Warren K. Billings, convicted with Mooney in the bombing, and serving a life sentence in Folsom prison?

Adam Humphries, Veteran Hunter Is Out Daily After Foxes

(Examiner Correspondence.)

HASTINGS, Jan. 7—Local hunters and farmers in Percy and Asphodel townships are waging war on foxes which are said to have stolen large quantities of poultry throughout the farming districts surrounding here. Part time must be spent in hunting foxes each winter or the farmers would not be able to raise fowl, Adam Humphries, 82-year-old Asphodel hunter declared.

He has been a hunter for more than fifty years and is probably the oldest active marksman in this district today. Mr. Humphries, with his sons, Max, Roy and James, are out on the shoot several mornings each week, weather permitting, which takes them over a large portion of the township. They are most active in the hunt among farmers of the district.

The veteran hunter is exceptionally smart on his feet. He manages to compete with his sons in bringing down foxes, indicating he is steady of hand and possesses keen eyesight.

The hunt has a sporting side as well as its practical angle, Mr. Humphries claims.

"It is one of the finest sports one may indulge in and along with muskrat trapping, they are my main hobbies. I don't know how I would fill in the time if it were not for these pastimes," he remarked.

The average fox hunter of today, who owns a car, is not to be confused with the hunter of a few years ago, he warns. Since foxes may cover many concessions when pursued by dogs, the hunter drives to a desired location and awaits his quarry to cross a runway while he sits in the shelter of his auto. A pair of good fox hunds are the first essential for successful hunting, he believes.

The cunning ways of foxes are illustrated in one example. Mr. Humphries gave and admitted the trick irked him. When the dogs are in pursuit, the quarry sometimes crosses the frozen river when a hunter dare not cross the uncertain ice, and of course the fox gains temporary safety.

Foxes are fatter this year indicating they have had many fine meals at the farmers expense, local hunters report. They are also more plentiful.

Reports from Roseneath are that one Percy township man has shot more than fifteen foxes in the past month.

School Report.

AT HAVELOCK

(Examiner Correspondence.)

HAVELOCK, Jan. 7. — Havelock High School Christmas Examination results. (Average mark only given).

Grade IX—L. Menzies 81.3, L. Wilson 81, M. Lewis 78, E. Dafoe 77, A. Goheen 75, F. Brooks 72, W. Fraser 67, E. Fleming 65.2, W. Nobes 65, Dora Ketchen 63, P. Parcells 62, J. Clark 61.4, R. Peters 61, D. Thompson 59.8, W. Dafoe 59, M. Clark 57.4, C. Pollock 57, F. Drew 56, M. Forsythe 55.6, W. Mathison 54, W. Hartin 52, M. Johnson 50, G. Price 49, W. Cartwright 47, D. Toms 45, D. Elmhirst 44, H. Gordon 40, R. Alley 29. (Absent for part due to sickness, W. Copp).

Grade X — Elsie Fleming 80, D. Watson 73.1, H. Akins 73, M. Little 72.7, J. Scott 72, E. Yeo 69, J. McLaughlin 68, L. Brisbin 67.4, B. King, 64.1, M. Quinn 64, K. Chaplin, 63.9, M. Fraser 63, D. Dafoe 62, R. Southward 60.4, S. Deline 60, S. McCutcheon 59.9, A. Smith 56, C. Chaplin 54, M. Jamieson 51, R. Baker 49, E. Griffith 48, M. Kennedy 46, M. Cross 45, Jean Scott 44.

Form III—C. Watson 76, V. Isaacs 74, J. Rogers 68, A. Clark 67, K. Buchanan, 65, M. Russell 64.7, A. McNeely 63; H. McMullen 59, W. Buchanan 58, R. Fleming 57, M. Quinn 54, H. Covert 53, R. Ellis 52, R. Williams 48, K. Pollock 44, E. Jamieson 43.5, W. Griffith 43, Harry Lewis 27.

Form IV—R. McQuigge 73, B. Mathison 68, B. McLauchlin 62, M. Evans 61, M. Arthur 60, E. Revoy 57, G. Harris 55, L. Thompson 54, M. Post 47.

Form V—E. Brisbin 74, R. Johnson 71, B. Leng 69.4, J. Watson 69, H. McCutcheon 60.1, N. Clark 60, W. McLaughlin 59.5, H. Hunter 57, D. Menzies 55.

LUDLOW, England—(CP).—John Phillips Moloney, 22, will become the youngest town clerk in England in April when he succeeds W. Charles Tyrrell as town clerk of Ludlow. Tyrrell, at 84, is the oldest town clerk in the country.

A ladder 150 feet long has been acquired by the Fire Barracks in Paris.

Daladier Warns Against Pressure

ALGIERS, Jan. 7—(CP)—Premier Daladier sailed for home today after an implied warning to Italy that France will not yield to force or any other form of pressure to cede territory it holds.

Daladier and officials accompanying him on the tour which took him to Corsica, Tunisia and Algiers left here aboard the cruisers Foch and Colbert.

The French premier spoke at a luncheon given in his honor. In categoric terms he warned that when he said previously France would maintain the intergrity of its empire "I did not mean only that I would not yield an acre of the territory of this empire, but I wished to say that I will not be led astray by juridical procedures which certain persons wished to invoke."

"I would like also to say that not only in the hours but in the days to come I will observe the same attitude regarding the ambitions pretentions and more-or-less underhand methods to which, it appears, they would like to have recourse."

This was taken as a direct warning to Italy not to attempt to obtain the intervention of prime minister Chamberlain in the Franco-Italian dispute when the British leader visits Rome next week.

"We have but one desire," Daladier said, "and that is to live in peace with all countries. To maintain peace we have made heavy sacrifices. But if we have consented to these sacrifices it must be known that against any attempt, whether it be direct or indirect, whether it resorts to force or to trickery, we will oppose with a determination and will which nothing in the world can ever bend."

LAKEFIELD

Mr. and Mrs. D. J. Campbell of Lakefield spent Christmas Sunday at Willowbank Farm, Kleinburg, where they were the guests of Messrs. Frank and Walter McCutcheon. On Monday they were the guests of Mr. Campbell's mother, Mrs. James Campbell at Tottenham, Ont.

Mr. Harold Cox and Mr. Eric Anglin of Toronto spent New Year's in the village.

Mr. and Mrs. Bert Dawson of Port Hope were New Year's guests of Mr. and Mrs. J. A. Porter. Mr. and Mrs. Porter spent Christmas Day in Port Hope, the guests of Mr. and Mrs. Dawson.

Miss Madeline Charlton of Lakefield has returned to Zion to resume her duties in the Public School there.

Miss Helen Porter has returned to her duties at the Auburn School, Peterborough.

Mr. Jack Ryan and Mrs. Geraldi and family of Lakefield spent New Year's at Tweed, where they were the guests of their parents, Mr. and Mrs. Ryan.

Russians are fishing for salmon through the ice in the Nikilaievsk region to increase the cavier supply.

Vanier Appointed As Canadian Minister To France

Lieut.-Col. G. P. Vanier, LEFT, is pictured here with Madame Vanier and Rt. Hon. Malcolm MacDonald, British Secretary of State for the Dominions, outside Canada House in London. Lieut.-Col. Vanier, counsellor and secretary of the Canadian High Commissioner's office in London, has been appointed Canadian Minister to France, succeeding Hon. Philippe Roy, whose resignation as Minister to France was effective December 31.

MOUNT PLEASANT

Leader Describes Silks And Cottons

(Examiner Correspondence.)

MOUNT PLEASANT, Jan. 7. — One of the highlights featured at the January meeting of the Mount Pleasant Women's Institute, held at the home of Mrs. E. Lawson on Wednesday afternoon was the second lesson on "Buymanship," given by the local leader, Mrs. H. Gardiner.

The meeting opened with the president, Mrs. Shield, presiding. Mrs. I. Lowe acted as secretary.

"New Year's Resolutions," roll-call topic was responded to with several worth while resolutions—after which several items of business were discussed and acting committees reported their activities during the month.

Mrs. Gardiner, in a very interesting manner, discussed the different grades of silks and cottons. She declared eight-eight per cent of the silk sold is rayon. In her display of samples she showed the difference btween the silk from the silk worm and the silk composed of wood fibre and chemicals, called rayon. Samples of ginghams, prints, and dimitys were shown as to quality, closeness of weaves, etc. The real cotton grown in Southern States was shown in comparison to the manufactured cotton, sold in disguise.

Different qualities of sheeting was shown and the specifications required of a good sheet were described as: 1, long fibres and strong; 2, Well-twisted yarns; 3, a close, firm, well-balanced weave; 4, strong, durable selvege; 5, Well-finished hems; 6, ample length and width.

A vote of thanks moved by Mrs. I. Lowe and Mrs. Lauson, was extended to Mrs. Gardiner, by the president, followed by a hearty applause. A social half hour was spent during the service of refreshments when Mrs. Gardiner and Mrs. Shield assisted the hostess.

HASTINGS

Mrs. Wallace Orr returned on Monday after spending Christmas and New Year's with her parents at Gilmour.

Mr. James Cavanagh and Mr. Jack Hennessay of Simcoe arrived on New Year's Eve to spend a week with friends.

Mr. and Mrs. Wilfred Cook, Bruce, Lyle and David, were Sunday guests of Mr. and Mrs. Gale McMasters.

Miss Marguerite McGee, Reg.N., returned to Toronto on Tuesday, after spending four weeks with her mother Mrs. S. McGee.

Miss Mary Pickens, Reg.N., of Peterborough, was a New Year's Eve guest of her parents, Mr. and Mrs. Joseph Pickens.

Mr. Philip Ford returned to Port Dover on Saturday after a week's visit with Mr. and Mrs. D. Beamish.

Mrs. S. McGee, Misses Helen, Doris and Marguerite and Mr. Darcy McGee, were New Year's guests of Mr. and Mrs. S. Elmhirst.

Friends of Mr. John Taylor will regret to hear he was again removed to Nicholls Hospital, Peterborough, on Tuesday and is seriously ill.

Mr. and Mrs. Herman Johnston and family were Monday guests of Mr. and Mrs. W. Cook.

Mrs. Arthur Fleming received the sad news on Tuesday morning of the sudden death of her nephew, Clifford Hopkins of Warkworth. Clifford the elder son of Mr. and Mrs. William Hopkins, took ill on Saturday and passed away on Monday evening en route to Belleville Hospital. He is well known by friends near Hastings and spent Christmas with his aunt and uncle, Mr. and Mrs. Arthur Fleming.

Wolf Pack Active Near White Lake

(Examiner Correspondence.)

TWEED, Jan. 7—A wolf-pack that is held responsible for the destruction of a number of sheep, 24 of the property of George Palmateer, farmer, near White Lake in the vicinity of the northern boundary of Huntingdon Township, is still at large despite efforts of farmers to trap and destroy them, according to Palmateer who claimed the government bounty of $15.00 for recently killing a five foot speciman of the marauding pack a few weeks ago.

Although the ravages of the pack have decreased to a large extent, they are still in the vicinity, Palmateer stated, who added that a particularly large specimen was seen in the vicinity of his buildings a few days ago.

Heavy Rain Fall.

One of the heaviest winter rainfalls occurred on Thursday, when a total rainfall of .67 inches was recorded, which with the approximate two feet of snow in this district, turned the district into a mass of slush, and increased the hazard of automobile driving.

However, the streets of the village are fast becoming passable, as relief workers are being put on the job of cleaning the heavy snow fall from the main street. This is the first time in many years, that the village snow removal gangs have been put into service, being part of the new reeve's program of making relief recipients work.

It's Creamier, smoother... and better!

Because there's over half a cup of FRESH full cream milk in every five cent bar!

CADBURY'S DAIRY MILK CHOCOLATE

FRY-CADBURY LTD. MONTREAL

THE CANADIAN DEPARTMENT STORES LIMITED

TO CELEBRATE 40 YEARS OF LEADERSHIP

1898—1938

"Through the years the little dog before the horn has been the symbol of the best in home entertainment."

HIS MASTER'S VOICE

Entirely new in cabinet styling and in performance

Take Advantage of this Great Value NOW!

Exquisitely proportioned and finished patiently by hand, this magnificent Console Grand stands out as the season's most luxurious radio and at its price, the season's greatest value. We have many other new 1939 RCA Victor Electric Tuning models ready for demonstration. Come in to-morrow and pick the model of your choice.

ASK ABOUT OUR Special January Trade-In Allowance

Estimates Gladly Given

Phone 3000. Radio Dept.

Model 911KC 189.50

Radio "Check-Up"

A service offered by our Radio Service Department. It ensures a complete check-over of tubes, aerial, ground and other important connections, giving you assurance of the very best radio reception of which your set is capable. Phone 3000.

$1

—Basement, C.D.S.

THE CANADIAN DEPARTMENT STORES LIMITED

Tomorrow
LIGHT RAIN OR SNOW; COLDER.

The Peterborough Examiner

Last Year
MAXIMUM 23 - MINIMUM —6

VOL. LXXXI, No. 6 | PETERBOROUGH, MONDAY, JANUARY 9, 1939 | ★ | PRICE THREE CENTS

MAYOR FORECASTS TAX RATE REDUCTION

Young Man Attacks Two Women

Degenerate Believed To Have Attacked Both Young Women

Two young women were attacked by a young degenerate within two hours of each other early Saturday night, the attacks being both committed on Park street.

Shortly before 6 o'clock, a young woman teacher was walking along Park street near the Clancy dairy when a young man approached from the opposite direction and as he passed grabbed her with one hand by the side and continued on his way for a short distance and then as the young woman moved off in the direction of her home turned and followed her for some blocks.

The police were notified but the assailant had disappeared before they reached the scene. The impression the young woman had obtained from the occurrence was that the assailant who was described as a youth in years, had tried to jab her with a hypodermic needle and then had followed to watch the effect.

Second Alarm

Between 7 and 8 o'clock there was a second alarm and this time the assault was more serious. A young woman walking along the west side of Park street in front of the C.G.E. plant suddenly found herself seized by a man who tried to disarrange her clothing and then attempted to throw her to the ground. She prevented this attempt by seizing the C.G.E. fence and then screaming loudly so that help arrived from the C.G.E. gatehouse and the assailant, seeing rescuers on the way, fled. The description given of the attacker tallied closely with that given by the young woman who had figured in the earlier assault.

To Start Work Buckhorn Road

It was announced this afternoon by A. L. Elliott, M.P.P., for Peterborough county that work would start immediately on the Buckhorn-Bobcaygeon road. Some weeks ago the Dominion Government set aside money to be used in building roads to provide employment during the winter. A like amount was set aside by the province of Ontario. Application was made to have some of the money spent on the Buckhorn-Bobcaygeon road. The application was passed by the provincial authorities onto the Dominion and word was received today that it had been approved and work would commence immediately.

The Weather

The Examiner's Barometer	Peterborough Temperatures	
Noon - - 29.40	To-day:	
	Night low -	24
	Noon - -	33
	Yesterday:	
	Highest - -	37
	Lowest - -	31
	One Year Ago:	
	Highest - -	23
	Lowest - -	°4

°—Below zero

Maximum temperatures of 42, 41, and 42 degrees on Thursday, Friday and Saturday of last week resulted in several queries as to whether previous January highs had not been exceeded. Last year January 25 and 30 both registered 42 degrees, while January, 1906, had readings of 50, 52 and 54 degrees.

Weather Forecast

—Fresh southerly winds; cloudy and mild to-night and Tuesday, with occasional rain, followed by north-west winds and a little colder on Tuesday night.

Northern Ontario — Cloudy and mild to-night and part of Tuesday, with occasional snow or rain, followed by north-west winds and somewhat colder by Tuesday night.

Ottawa and Upper St. Lawrence Valleys — Fair and mild. Tuesday: Fresh southerly winds; cloudy and mild, with occasional rain; a little colder by Wednesday.

Sun—Rises at 7.51 a.m., Sets 4.59 p.m.

Toronto Shop Held Up Second Time Within a Month

Toronto, Jan. 9 (CP)

A GUNMAN today held up Miss Marjorie Lester in an Ellis hosiery shop on Yonge street and walked out with $10 in cash.

"This is what you'll get," is what Miss Lester said the man told her as he pulled a gun out of his coat.

The hold-up was one of a series in which shops of this particular chain have been robbed.

The same store was held up by an armed robber on Dec. 19 when $20 in cash was taken.

U.S. Bars Planes And Bombs To Japanese

WASHINGTON, Jan. 9.—(AP).—The United States was disclosed today to have blacklisted Japan from further purchase of either airplanes or bombs in America because of Japan's army bombings of civilian populations in China.

The ban, which went into effect last July 1, did not prevent Japan from buying $9,000,000 worth of American goods earlier in 1938.

All countries whose armed forces bomb civilians are included in the ban, but thus far Japan and Spain are the only two countries found engaged in such practices. Spain is prevented from purchasing any munitions in the United States by a special embargo act passed in 1937.

This information was contained in the annual report of the National Munitions Control Board submitted to the United States' Senate today. State Secretary Cordell Hull is chairman of the Board.

One shipment of 40 airplanes, however, reached the Barcelona government by a tran-shipment through Canada and France. This now is under investigation by the Justice Department.

The planes are assembled from parts for which licenses had been obtained by the Grumman Aircraft Engineering Corporation and Brewster Aeronautical Corporation for export to the Canadian Car and Foundry Company of Fort William, Ont.

After reaching Canada export licenses were obtained to ship these planes to Turkey for the Turkish government. An inquiry disclosed Turkey had not ordered the planes.

"It later developed that documents submitted were forgeries and that the persons responsible for them were either agents of, or acting on behalf of agents of, the Spanish government," the Board reported.

(U.S. BARS PLANES)
(Continued on Page 2, Column 8)

Czech-Hungarian Tension Still High

BUDAPEST, Jan. 9.—(AP)—Hungary delayed the return of its minister to Prague today in a strong hint that recent border clashes of armed forces had endangered diplomatic relations with Czecho-Slovakia.

The minister, Johann Wettstein von Westerhain, is in Budapest. He explained he will stay here until relations between the two countries are "clarified."

The border was quiet this morning, but Hungarian press printed a foreign office statement that another incident would have far-reaching consequences.

Both countries were reported to be quietly expelling citizens of the other. The Hungarian Revisionist League, meanwhile, charged that "German influences" encouraged last week's trouble on the frontier, which brought light artillery into play and resulted in new troop concentrations.

Hungary strengthened her forces near Munkacs, which was shelled Friday, and Ungvar, 25 miles northeast. Both were formerly in Czecho-Slovak territory.

Fresh fighting broke out for a time yesterday. Czecho - Slovak troops were declared to have bombarded the Hungarian village of Nagygejoce, near Nngvar, with incendiary shells. No loss of life was reported.

City Council Holds Its Inaugural

Only Two Changes Made In Heads Of Civic Committees

Goodwill, good wishes and a prayer fod God's guidance accompanied the city council at its inaugural meeting this morning as it set out upon the administration of Peterborough's municipal affairs for 1939 with the membership of last years unchanged by the aldermanic elections.

The council itself provided an auspicious atmosphere of goodwill. Rev. M. C. Parr of George Street United church expressed the good wishes of the ratepayers, and Adjutant Neil Warrander invoked the Divine blessing on the efforts and works of the new council.

In his address Mayor Hamilton intimated that a further reduction might be effected in the tax rate this year if the council receives the co-operation in economy of the city's other spending bodies. Only two changes were made in the committee chairmanships, Alderman McIntyre heading the Fire, Water and Light Committee in the place of Alderman Juby who had not recovered sufficiently to attend today's organization meeting, and Alderman Bradburn becoming chairman of the Legal Committee, succeeding Alderman Gordon who proposed the change, promising to give the younger alderman every assistance in continuing the broader scope of work the committee undertook last year.

Standing Committees

The committees and their chair men for the new year were appointed as follows:

Board of Works—Alderman Wilson, chairman, with all the other members of the council.

Fire Water and Light—Alderman McIntyre, chairman, with Aldermen Cotton, Juby, Wilson, Glover and McCannan.

Manufacturers—Alderman Glover, chairman, and Aldermen Wilson, Juby, McCannan and Bradburn.

Finance—Alderman Cotton, chairman, and all the other members of the council.

Property—Alderman McCannan, chairman, and Aldermen Stocker, Wilson, Bradburn and Dutton.

Legal—Alderman Bradburn, chairman, and Aldermen Gordon, Dutton, Cotton, McIntyre and Stocker.

Parks—Alderman Stocker, chairman, and Aldermen Cotton, Juby, Gordon, Dutton and McIntyre.

Relief—Alderman Dutton, chairman, and all the other members of the council.

Board of Health. — Aldemen Stocker, McCannan and Dutton

Approval Of Citizens

Rev. M. C. Parr, who with Adjutant Warrander, assisted in the devotional prelude to the year, said he brought the city council the greetings of the Ministerial Associ-

(CITY COUNCIL)
(Continued on Page 7, Column 6.)

Tory Leader Greets Distinguished Father-in-law

At the banquet tendered in honor of Col. George A. Drew, recently elected leader of the Ontario Conservatives, the city of Guelph also had an opportunity to welcome another of its distinguished sons, Edward Johnson, manager of the Metropolitan Opera Company, of New York, seen enjoying a joke with his son-in-law, Col. Drew, and his daughter.

58 Of 100 Motorists Out Late, Been Inbibing Surprise Breath Tests Reveal

MINEOLA, N.Y., Jan. 9 (AP)—Surprise breath tests—made with toy balloons—showed that 58 out of 100 late night and early morning motorists here had been drinking.

None was drunk but 35 had consumed enough alcoholic beverage to be described by officials as a potential menace behind the wheel.

Tests were made by state police co-operating with Nassau county authorities.

All but one—a woman—of 101 motorists agreed to give police samples of their breath by blowing up a toy balloon.

Using a method perfected by Dr. Rollo Harger of the Indiana University Medical School, experimenters passed the air in each of the balloons through a solution of potassium permanganate and sulphuric acid. Color changes—from pink to yellow—registered the presence and approximate quantity of alcohol.

Boy Friend Sends For Welsh Lass After 11 Years' Correspondence

MONTREAL, Jan. 9 — (CP). — Eleven years' steady correspondence with the man who had been her "boy friend" for three years before he left Wales in 1927 with his parents to settle on an Alberta farm, brought Miss Sarah Tomlinson, 31, to Montreal today from her native Wales to marry Joseph Jones, 33, of Viking district, Alta.

There will be no immediate wedding, said Mis Tomlinson, who added they would wait two or three months until she found whether she would like living on a Western Canada farm. "It is better to find that out first than be heart-broken afterwards," she said.

But Miss Tomlinson expects to like Canada. She has found Canadians "so kind" to her and on the liner Antonia which brought her to Canada she met several English-born residents of Canada who had no desire to return to their native land again.

Already Miss Tomlinson doesn't want to return to Britain if it means such a rough crossing as she had coming from Glasgow. "It was terrible," she said. "Chairs would go out from under you, tables slide away, and everything seemed to be upside down. During one day and night I thought I'd never see land again. I thought I'd never be able to go through another day and night like that.

Miss Tomlinson might have accompanied the Jones family to Canada in 1927 except that her mother was ill. "I met Joseph when I was 17 and he was my boy friend for three years until he left with his family to come out here," she said.

"I could no have come out with them then. I wouldn't leave my mother. She died a year later. Joseph and I have corresponded ever since he left and he was going to send for me sooner, but the crops sometimes didn't turn out well.

Conant Upholds Appeals To Privy Council

TORONTO, Jan. 9 (CP).—Appeals to the Privy Council should be maintained in some measure at least, Hon. Gordon Conant, Ontario Attorney-General, said today in a statement at Osgoode Hall on the occasion of Chief Justice Robertson and Mr. Justice McTague ascending the Appeal Court bench.

In the first formal declaration of the Ontario Government on this contentious issue, Mr. Conant said that he might have been moved to some extent by sentiment but nevertheless he declared his firm conviction that there was a distinct advantage to continuing the right of Canadians to appeal to the highest court of the Empire.

Mr. Conant's statement also included an intimation that he is considering the appointment of a "committee on law revision" similar to that appointed by the Lord High Chancellor in Britain but composed in the case of Ontario, only of members of the judiciary.

As the Attorney-General discussed the question of appeals to the Privy Council he said:

"On the broad basis of our status as a nation within the Empire, I feel that appeals to the Privy Council should be maintained to some extent at any rate. The statute of Westminster made us an autonomous nation within the British Commonwealth of Nations. We have severed so many of the ties that today our connection is reduced almost entirely to silken strands of sentiment.

(CONANT UPHOLDS)
(Continued on Page 2, Column 5)

$2,000 Reward Is Offered By Toronto, Ontario For Bookie's Murderer

Police Get First Clue In Recovery Of Fast Car Stolen Near Scene Of Crime Deny Detroit Gunmen Involved In Deal

TORONTO, Jan. 9 (CP).—Police today intensified their search for the four slayers of Jimmy Windsor, leader of a Toronto book-making ring, when the recovery of a car stolen only a few blocks from where the slaying occurred, gave them what is thought to be their first tangible clue.

The auto, a powerful sedan, was stolen in Cedarvale. It was recovered on Osler Avenue, York Township, early today. The license plates had been removed. Oliver Borland, police fingerprint expert, was dispatched to the scene, but officials have refused to divulge whether or not his search for prints was successful.

Yesterday police were informed that four men had been seen in the vicinity of Windsor's home at 247 Briar Hill Avenue on Saturday night in a car.

Police are holding in custody two men who were brought into headquarters over the weekend during one of the most complete round-ups in criminal haunts ever carried out by the local department. The men, charged as vagrants, are held for questioning in connection with the shooting. A third man, one of Toronto's best known professional boxers, was released last night after having been under surveillance for more than 24 hours.

Despite strenuous objections by their counsel, W. B. Horkins, Magistrate Prentice refused to grant bail to Frank Pallante, alias "Dago" Kelly, and Albert V. Adams, alias "Patsy" Adams, when they appeared in early court on vagrancy charges. They were picked up by police Saturday night and questioned.

Both were charged with vagrancy under different sections.

Pallante was collarless and appeared sleepy when his name was called. Adams was dressed neatly.

Inspector Nat Guthrie, acting for the Crown, said he would ask that no bail be allowed.

Deny Detroit Mob Involved.

Chief Inspector Chisholm to-day said: "There is nothing in the story that Detroit gunmen had anything to do with the Windsor murder."

A man with decayed teeth was sought as the slayer of Windsor as a police search for the murderer was spurred by announcement of rewards totalling $2,000.

Witnesses to the shooting of the 46-year-old barbeque dance hall proprietor reported to authorities that the man, who fired a .45-calibre revolver bullet into the body of the victim had bad teeth. They said the man was seen in Windsor's place of business a week ago.

Attorney-General G. D. Conant announced the Ontario government has posted a reward of $1,000 for information leading to the arrest and conviction of the slayer. The Toronto Police Commission posted $500 and the City of Toronto a similar amount.

Police here, who have probed into one murder in each of the last three years, faced perhaps their hardest assignment in the killing of the 46-year-old Windsor, a man with few known enemies. Windsor visited Saturday at the North Yonge Street barbecue stand he bought recently for his son, Jack, and apparently feared nothing then.

That night supper was just ending in the kitchen of his Briar Hill Avenue home when someone knocked on the door. Windsor's sister-in-law, Mrs. John McDermott, answered and admitted a sallow-complexioned man with decayed teeth who asked: "Is Jimmy Windsor in?"

Leader Carries Gun.

"He's in the kitchen," she replied, and as the stranger entered, followed by three companions, Mrs. McDermott noticed for the first time that he carried a big revolver. Windsor was sitting at the table and gave no sign of recognition, according to relatives with him.

"Come out to the car, Jimmy, we want to talk to you," the leader ordered.

"All right," Windsor agreed. "You don't have to get tough about it."

(TORONTO BOOKIE)
(Continued on Page 6, Column 4)

Oil Blast Is Fatal To Mother Two Children

TORONTO, Jan. 9.—(CP).—Authorities probed to-day Ontario's first slaying of 1939 as the province counted a week-end toll of nine violent deaths, including those of a mother and her two children in a fire that razed their home.

The murder was that of James Windsor, 46-year-old barbeque-stand owner, slain in cold blood by one of four men Saturday night in his Toronto home. The men walked into Windsor's home and shot and killed him as he rose from the dinner table. His body was stripped of cash and about $3,000 worth of jewellery.

A fire in a farm home at Strathroy claimed the lives of Mrs. Ila Paulson and her small daughters, five-year-old Carmel and Shirtly, three. They died in hospital Saturday after the fire, believed to have started when Mrs. Paulson poured oil on the kitchen stove, razed the dwelling.

Mrs. Paulson ran, screaming from the house, and a neighbor, Arnold Linton, extinguished her flaming garments. He dashed into the flaming building and carried out the two children, suffering terrible burns. All three were rushed to hospital and the children died a little while before their mother. The funeral is being held to-day.

2 Die in Truck.

George MacDonald, 20, and Wesley Tennant, 21, of Chalk River, were killed Sunday when their truck skidded on an icy bridge in Pembroke, crashed through an iron railing and plunged 23 feet to the ice of Muskrat river. Eldon MacDonald, cousin of George and owner and driver of the truck, and Hellmuth Wegner, 22, were injured seriously.

Herbert Shields, 28, of Pembroke, was pushing his bicycle across the

(OIL BLAST FATAL)
(Continued on Page 6, Column 2)

Loses His Tail

MITCHELL, Ont., Jan. 9—(CP).—Mickey, Mill Heath's dog, can wag only two inches of his once fine 11-inch tail now. The dog, frightened by an approaching train, huddled beside the tracks, its tail lying over the rails. The train ran over the tail.

Last Minute News Flashes

LINDSAY.—Bruce McNevin, Liberal member of Parliament for Victoria and Haliburton, said today the Dominion Arsenal here would reopen March 31. Work would be started in the foundry and rolling mill. Work on preparing the plant for production was started several months ago. It had been closed since the Great War.

TORONTO.—Political circles here forecast today that Col. George A. Drew, Ontario Conservative leader, would contest Simcoe East. A meeting of Simcoe East Conservative Association executives was scheduled for this afternoon at Midland. It was reported the sitting member, William L. Finlayson, former Minister of Lands and Forests in the Henry government, would resign.

"Text Of Mayor Hamilton's Inaugural Address To City Council

Gentlemen:—

The citizens of Peterborough have expressed their confidence in this Council by returning us to our seats in this chamber. I am confident for my part that the trust so shown by the electors will be fulfilled by each member of this council giving of his best efforts to assure a successful administration to the city's affairs.

Last year I stated that if sincerity of purpose were to be the measurement then I knew that this council would be successful. After working a year with you I know this to be emphatically true today. You men are serving your city as aldermen at some considerable sacrifice. Some of you offered your services, having become appreciative of the work and time involved, only after a good deal of thought. I appreciate your desire to be of service to your city and to make your contribution to aid its progress.

Do His Best.

I am deeply appreciative of the opportunity afforded me to serve a second term as Mayor. I have been a member of this council for more years than I sometimes care to remember. I assure you and the citizens that I will do my best to fulfill the responsibilities of the office.

In welcoming back to the circle the five aldermen re-elected, Aldermen McCannan, Bradburn, McIntyre, Wilson and Dutton, I have a personal pleasure. I must confess I also have a feeling of confidence. Each of you contributed much to last year's council, and I am glad that you are back to assist us this year. One of you in a particularly difficult role has done such service that only those close to the problem can fully appreciate it.

There is no need for me to advise you of your duties. However, I must point out that we as a council enter upon our duties this year with greater problems facing us then a year ago. These problems concern themselves chiefly with unemployment relief. The number of unemployed has increased, the cost has mounted, and the whole problem has taken on many ramifications.

As Mayor I am appealing at this time for the co-operation of every thoughtful citizen in meeting this problem. A large measure of co-operation can be given by seeing to it that persons who are not properly residents of Peterborough do not become charges upon our relief rolls. It has been stated that 50 per cent of those now on relief in our city have moved here in recent years, and I believe this is true. All larger centres are faced with this problem of families who have given up the struggle in rural sections and the villages moving in, many with the intention of securing relief in the near future. Some changes have been made in relief regulations to prevent this, but methods have been adopted to circumvent them. Let us not be infringed upon in this way. With the co-operation of every citizen we can prevent it.

Increased Unemployment.

Unfortunately last year one of our industrial plants was closed down and this increased unemployment. May I assure the citizens that your council did everything possible to have this plant continue in operation.

I hope this year that industrial activity here will improve, and that our efforts to secure new industries will be successful. We will not stint our work in this direction, and also to maintain co-operative relations with our existing industries.

I believe that despite the increased relief costs that a further reduction in our tax rate can be made this year. To accomplish this will require the co-operation of other spending bodies, since your council only controls the expenditure of one-third of the taxes, and a large percentage of this third is directed to fixed charges. I believe we will have the continued co-operation of these other bodies.

Already the machinery has been set in motion in order that our tax rate may be struck earlier. This will not only make for smoother office efficiency in the City Hall, but will also permit us to advance the dates of tax payments which means a saving in interest charges to the city. This saving will be passed on directly to the taxpayers.

Build Foot-bridge.

This council is pledged to construct a foot-bridge over the London street dam. The co-operation of the Quaker Oats Co. to this project has been assured, and as soon as weather permits the foot-bridge will be built.

Last year the council began the work of improving Ashburnham Memorial Park, which is on Armour's Hill. I hope that this work will be continued this year, and the second roadway to the top of the hill built.

For some time this council has been conferring with Dominion officials at Ottawa regarding a permanent road surface for the road just east of the Canal running south of the Liftlocks. This road has been repaired from time to time by the Board of Works but is in poor condition. I hope that suitable arrangements with Ottawa will be made this year in order that this work of permanently re-surfacing this road may be done with the Dominion Government bearing its share of the cost.

Last year equipment was purchased which improved our methods of re-surfacing roadways and in keeping pavements clean. I am confident that this council will continue its policy of laying more hard-surfaced roads. I believe that the purchase of a small power roller for rolling these surfaces will improve our roads. The purchase of such a roller should be made this year.

There is also the question of the purchase by the city of a small plant for laying asphalt. Some of our main asphalt roads need repair and others from time to time will require it. This repair work can only be done by putting the asphalt down hot. We cannot do this without such a plant. With an asphalt plant we could surface more roads. However, this purchase would mean an expenditure of $5,000, and it must be fully considered.

Need for New Building.

The council with the aid of its local member must continue to impress upon the Dominion Government the need of a new building to house its public services in the city.

The Dominion Government has extended its work of rip-rapping the shore of Little Lake, and more of this work will be done in the spring. This is a permanent improvement in the city. With the plans that the chairman of the Parks Committee has in mind for improving the Crescent street driveway, it should soon prove another beauty spot at small cost, and be a source of enjoyment and pride to our own citizens and another attraction for visitors.

I have touched on only some of the matters which will come before this council for attention during the year. I am confident that working in harmony and in sincerity of purpose, we shall perform our duties to the satisfaction and benefit of all citizens.

'Plate Passing In Reverse' Nets Pastor $477 As 127 Church Members Invest $1 Each

WALTON, N.Y., Jan. 9 (AP)—Rev. Grant Robinson today counted a profit of $477 from his 'plate-passing in reverse" experiment and commented "My faith in human nature has been fully justified."

Pastor of the Walton First Methodist Episcopal Church, he had the collection plate passed last Oct. 30 to each member of the congregation and urged each to take a dollar bill, invest it and return it and the profits to the church treasury.

The members took $127 and yesterday they returned this sum plus $477, which Mr. Robinson said, will pay for the winter's coal at the church.

The members employed a varied program in which to invest their dollars. Some made candy and pillow slips, others sauer kraut and cake. Some used the money in their businesses and on their farms.

Coffee Low In Germany, Even Rome Runs Out As Brazil Balks At Barter System

BERLIN, Jan. 9 (CP-Havas)—The German press admitted today for the first time that there is a serious coffee shortage in the Reich.

The Berliner Zeitungam Mittag said coffee consumption had increased 50 per cent since 1933 "because of the extension of the purchasing power of the German masses."

The paper said exchange difficulties with Brazil were the chief cause of the shortage.

"We wish to increase our orders if the producing countries allow us to pay for their deliveries in German goods," the paper said. "It is hoped to overcome present difficulties rapidly and increase imports so as to eliminate need for restrictions."

ROME, Jan. 9 (CP-Havas)—A survey of Rome stores today disclosed an acute shortage of coffee. A recent government order restricted sales to a maximum of 500 grams (about 18 ounces) to each purchaser but today there was practically none available.

DucePrepares To Grab His 'Reward'

Experts See Failure For Chamberlain In His Rome Visit

ROME, Jan. 9 — (AP).—Premier Mussolini has called a meeting of the Fascist Grand Council, the highest Italian executive body, for February 4, possibly to study Italy's future course of action.

Fascist leaders by that time will have been able to judge the attitude of Prime Minister Chamberlain, scheduled to arrive in Rome in two days, toward Italian territorial claims aaginst France and the insurgent campaign in Spain, augmented by Italian fighters.

They also will be able to assess how far Count Galeazzo Ciano, the Italian Foreign Minister, in talks with Hungarian and Yugoslav and Polish statesmen, has been able to re-assert Italian influence in the Danube Basin to offset German trade efforts in South-eastern Europe.

Many observers felt Italy is attempting to strengthen her position in Central and Eastern Europe to impress Chancellor Hitler with the need to achieve some outstanding success as compensation for fulfilling a role as a partner of the Rome-Berlin axis at the four-power conference on Czechoslovakia's fate in Munich on September 29.

Italy, some observers said, might be willing that this "reward" be located in the Mediterranean area and would like to grasp it soon.

Uncertain Mission.

LONDON, Jan. 9 — (AP).—Prime Minister Chamberlain leaves for Rome to-morrow for what many believe will be his final effort to push through his policy of appeasing the dictatorships.

The outlook is anything but bright as the Prime Minister confers with his key ministers. The Civil War in Spain, now 2½ years old, is the great obstacle. Although under the Anglo-Italian agreement signed last April and accepted by Parliament on November 2, Italy agreed to withdraw her troops from Spain, her newspapers openly admit Italians are fighting there now for the insurgents.

It will be the first time in history that a British Prime Minister has gone to Rome on a diplomatic mission. Many in Europe believe the trip may mark the most decisive week since Munich, with both dictatorships and democracies anxious for peace, but each at its own price.

Mr. Chamberlain will pass through Paris and halt there long enough for a meeting with Premier Edouard Daladier to give a symbolic demonstration of his sympathy with France against Italian agitation for French territory. Over this agitation the talks in Rome may come a cropper. Italy, backed by Germany, has raised a clamor for concessions.

Car Is Ditched

(Examiner Correspondence.)

HASTINGS, Jan. 9.—A car driven by a Toronto visitor here, left the road late on Saturday night, went down a steep embankment near the Cobourg Road corner, and came to rest against a telephone pole. The driver of the car alleged he was forced to take the ditch when a motorist approaching from the opposite direction was on the wrong side of the road. No damage was done to car or driver.

Martin Is Forced On Defensive

DETROIT, Jan. 9—(AP). — The youthful but militant president of the United Automobile Workers appeared to be on the defensive today as one of his adversaries called the big union's international executive board into session.

The latest development was, in part, an echo of last year's row over charges and counter-charges of Communism, and an informed source predicted the U.A.W. was on the verge of a final showdown in the spasmodic internal friction.

George Addes, secretary-treasurer, said he had polled the 24 board members and received 18 affirmative and no negative votes on reconvening the board this week.

"The board," Addes said, "will deal with the Ford negotiations, which President Martin has kept a complete secret from the board, and such other matters as may be brought before it."

The other matters, another informant said, will included questioning Martin on his suspension of the officers of Plymouth Local 51 Saturday night.

The secretary-treasurer was one of five international officers suspended last year and subsequently reinstated when the Congress of Industrial Organizations intervened. The five were leaders of the anti-Martin faction.

TORONTO CHEESE

TORONTO, Jan. 9 — (CP). — Wholesale cheese prices were steady to-day with dealers buying large, colored, paraffined and government grades at 11 cents.

Wholesalers offered cheese to retailers at the following unchanged prices: New, large, 13c; twins, 13¼c; triplets, 13½c. Old, large, 21c; medium, 20c.

Freed, Mooney To Organize All Laborers

SAN FRANCISCO, Jan. 9 — (A. P.)—Fifty-six-year-old Tom Mooney a free man after 22 years in prison, vowed to-day to spend the rest of his life in a campaign for labor unity and a drive to organize "every man, woman and child who works for a living."

"There is only one thing in this country that stands between the people and slavery," said Mooney. "That is a militant, aggressive labor movement."

Crowds that labor leaders estimated at more than 100,000 cheered Mooney when he reached San Francisco yesterday from Sacramento, where he was given an unconditional pardon on Saturday by Governor Culbert Olson, Liberal Democrat.

The Governor, suffering from nervous exhaustion, was sent to hospital after pardoning Mooney.

Mooney, flanked by labor leaders of the American Federation of Labor, the Congress of Industrial Organizations, and the Railroad Brotherhoods, spoke yesterday to massed thousands in the San Francisco Civic Plaza. He told in detail the story of his fight to freedom after being convicted with Warren Billings of participating in the bombing of a 1916 San Francisco preparedness day parade in which 10 persons were killed and 40 wounded.

Mooney said he and Billings were framed because they were labor agitators.

Wants Billings Freed.

A campaign to obtain a pardon for Billings was announced by Mooney, who visited Billings at Folsom Prison on Saturday. Billings is ineligible to ask for a pardon from the Governor without the concurrence of the California Supreme Court because he had a prior conviction before he was accused of the bombing.

Mooney, who spent much time reading and studying while he was in prison, alluded several times to Fascism.

"Life in San Quentin to-day is actually more comfortable than the average man has in Germany and Italy," he said.

Faint boos came from the edge of the crowd.

"We must not forget that the trade union was the first thing that was liquidated in Germany," said Mooney, "then the Jews; and after that it will be the Catholics and Protestants; and then the international gangsters, the John Dillingers and Al Capones will start fighting among themselves.

"My friends, do not think that picture is 3,000 or 7,000 miles away from you—the reactionary faction in California have a tremendous control."

Thieves Are Busy

HASTINGS, Jan. 9. — Two instances of petty thieving were reported to police here over the week-end. Bond's service station pumps were broken into and relieved of eight gallons of gasoline. A lock was removed from a car shed used by Milton Beavis, but apparently nothing was taken.

Fine Home Life Talk Given Trent Y.P.L.

(Examiner Correspondence.)

TRENT RIVER, Jan. 9 — The young people's meeting was held Friday night and owing to the absence of the president, Miss Alice Hay cupplied. Mrs. Kinnaird of Havelock led in prayer.

Responsive reading was taken from Psalm 23. The secretary, Rena Chaplin read a letter from the secretary of the Norwood Young People's society with an invitation for Trent River society for Monday night to meet the members of the presbytery executive. No discussion was made as to the acceptance.

Miss Florence Shearer took charge of the program and after singing an opening hymn called upon Mrs. Kinaird of Havelock to give an address. Mrs. Kinaird chose as her subject, "Home Life and Education" with a special appeal to the boys and girls. Mrs. Kinaird has conducted gospel meetings for fifty years and her earnest appeals are listened to with deep interest. The mizpah benediction closed the meeting.

Mrs. Robert Carnite was called to Toronto to see her husband, who is ill. Her son Don arrived home Friday night an dacocmpanied his mother to the city Saturday morning.

The hockey game with Havelock was cancelled Friday night owing to weather conditions but is called for Tuesday night.

County Takes Over New Douro Stretch

COTTESLOE, Jan. 9.—While in Toronto recently on county business, E. N. McDonald interviewed officials of the department of municipal roads and was given assurance that the road from McFee's Corners, westerly to the Third Concession of Douro, has been assumed as a county road.

This road will be convenient for a great many people in this district and on the east side of Douro.

JEWS MOVE TO SMALL HOMES

Many Jewish families in Italy are forced to move into smaller quarters because of the prohibition against employing Aryan servants.

Loyalists Win In West, Rebels In East

HENDAYE, France, Jan. 9 — (A. P.) — Communiques from the Spanish armies to-day reported victory for the insurgents in the east and for government forces in the west.

Troops under General Jose Miaja, said the government despatch, smashed through General Franco's insurgent lines on the south-western front, moving toward the Portuguese border and taking Granja de Torrehermosa.

The insurgents reported their war machine rumbling eastward toward Barcelona captured a series of small villages in the Artesa sector, bringing two competing columns together for a new drive on the Catalan capital.

Each communique minimized claims of the other.

The Barcelona communique, however, acknowledged heavy fighting was in progress east of Balaguer.

The insurgents hailed as a major field operation the junction of two columns operating in the northern and southern sectors of the Catalan battlefield.

Military observers at the border declared closing of the front lines at Bellvis, between Lerida and Balaguer, meant the insurgent offensive was pointing toward Barcelona and Tarragona on the coast—78 to 80 miles away.

During the eastern fighting, government forces were pushing toward Portugal in the Penarroya mining zone with the intention of splitting insurgent Spain in the same way the insurgents have divided government terrtiory—the Catalan segment and the Valencia-Madrid sector—by driving through to the Mediterranean.

Both sides claimed to have inflicted heavy losses during Sunday fighting.

MORE ABOUT—

Conant Upholds

(Continued from Page 6)

Certain Cases.

"Whether the right of appeal is continued in all respects as at present or not and with greatest respect for this and all other Canadian courts, I incline to the view that in matters and cases involving constitutional questions, particularly in issues between the Dominion and a province or between provinces, the right of appeal to the Privy-Council should be continued.

"Perhaps I am partly influenced by sentiment in this view, but there is in addition, in my humble opinion, a very distinct advantage in having such matters finally adjudicated by a tribunal entirely detached and removed from local considerations and loca latmosphere."

In his observations with respect to the appointment of a law revision committee, Mr. Conant said that "there must never be any interference with the courts from any source whatsoever, nor should the judiciary ever endeavor to impose its will upon the legislature or the executive.

A Valuable Service.

"But," Mr. Conant said, "I believe the judiciary could with perfect propriety, perform a very valuable service in assisting in law revision."

The committee established in England in 1934, ws chosen by the Lord Chancellor from among eminent members of the judiciary and of the bar "to consider how far, having regard to the statute law and to judicial decisions, such legal maxims and doctrines as the Lord Chancellor may from time to time refer to the committee require revision in modern conditions."

"It will be observed that it does not consider what might be termed controversial matters which, obviously, must at all times be the function of the government and of the legislature," Mr. Conant continued.

"From my experience at the bar and in my present office I am inclined to think that such a committee in this province might perform a very valuable service, but I am also of the opinion that, for the present at any rate, it would be necessary to constitute it entirely from the judiciary, for substantial reasons.

"I hope that this suggestion, or possibility may receive the sympathetic consideration of the Ontario judiciary and that if, in due course, such a committee is formed the members of the judiciary appointed to act on it from time to time will give to the work of the committee the necessary attention to the attorney general constructive suggestions resulting from mature study and deliberation."

MONTREAL PRODUCE

Top grade egg prices eased more than five cents a dozen on open produce markets here last week, according to Dominion Department of Agriculture reports. Butter, cheese and potatoes held steady.

Creamery butter prints to retailers were 23½ to 24 cents a pound and solids 23 to 23½ cents. Western butter delivered in Montreal was offered at 23 cents for regraded. Quebec No. 1 pasteurized regraded was 23c. Receipts: 1,911 boxes.

Ontario white and colored cheese sold for 12c a pound. Receipts, 472 boxes.

Graded egg shipments in used free cases were offered at 26c a dozen for A-large, 25c for A-medium, 24c for A-pullets, 23c for B-large and B-medium, and 11c for C. Receipts, 4,718 cases.

Potatoes.—Quebec, No. 2, 80's, 75 to 85c; No. 1 N.B. 80's, $1.10 to $1.15; No 1 N.B. Mts., 50's, 70 to 75c; No 1 P.E.I. Mts., 90's, $1.25 to $1.30; No 1 P.E.I. white, 90's, $1.20 to $1.25.

Poland plans to continue its public works program at an increased pace.

Cheese Quotes Produce and Livestock

ONTARIO GRAIN

Approximate prices track shipping point.—Wheat, 56 to 58c; oats, 26 to 28c; barley, 38 to 40c; corn, 47 to 49c; rye, 42 to 44c; buckwheat, 44 to 46c; malting barley, 44 to 46c; milling oats, 26 to 28c.

TORONTO FEED PRICES

Following are approximate prices quoted for feed in ton lots, packed in bags, delivered f.o.b. Toronto: Bran, $21; shorts $22; middlings, $24; corn, $29.50; flax, $70; cotton-seed meal, $38; linseed oil cakes, $44; tankage, $57.

CAMPBELLFORD MARKETS

Eggs. — Prices at Campbellford followed the general downward trend, with the following quotations being given by produce dealers on Saturday: A-large, 21c; A-medium, 19c; A-pullets, 18c; B grade, 17c; C grade, 13c.

Cream.—Price for No. 1 churning cream was 22c with special going at 23c, and the usual one cent off for No. 2 grade. All prices delivered.

Poultry (live weight).—Hens, over 5 lbs., 11c, 9c, 8c; 4 to 5 lbs., 10c, 8c, 7c; under 4 lbs, 9c, 7c, 6c. Old roosters, 7c, 5c, 4c. Chickens.—6 lbs and up, 13c, 11c, 10c; 5 to 6 lbs., 12c, 10c, 9c; under 5 lbs., 11c, 9c, 8c.

TORONTO POULTRY

TORONTO, Jan. 9 — (CP). — Wholesale poultry prices supplied by United Farmers Co-operative Co. to-day were: Broilers, 1¾ to 2½ lb., live 15c; dressed, 20c. Chickens over 5 lb., live 13c; dressed 17c; under 5 lbs., live 12c, dressed 16c

Hens over 5 lb., live, 13c; dressed 17c. 4 to 5 lb., live, 12c; dressed, 15c; 3½ to 4 lb., live, 10c; dressed, 13c; 3 to 3½ lb., live, 9c; dressed, 12c Old roosters over 5 lb., 9c; dressed, 12c.

Young turkeys, A grade, dressed, over 10 lb., 22 to 23c; under 10 lb 21 to 22c. Geese, heads and wing tips off, 15 to 16c. Ducks, heads and wing tips off, 16 to 17c.

B grade poultry 2 cents per pound less than A grade.

TORONTO PRODUCE

TORONTO, Jan. 9 — (CP). — Wholesale prices (United Farmers Co-operative Co.) to-day were:

Eggs.—Grade A-large, doz., 21c (retail 27c); Grade A-medium, 20c (retail 26c); pullets, 19c (retail 25c); grade B, 19c (retail $25c); grade C, 18c (retail 24c).

Churning Cream. — No. 1, lb., 21c; No. 2, lb., 18c.

Butter.—No. 1 solids, lb., 22½c; No. 2 solids, 21½c; No. 1 prints, 23½c; No. 2 prints, 22½c.

Potatoes, bag, f.o.b. in Toronto.—Ontario, $1.10; P.E.I., $1.40.

Mill Feed.—Bran, $21; shorts, $22; middlings, $24.

FRUIT AND VEGETABLES

TORONTO, Jan. 9 — (CP). — Wholesale prices on fruit and vegetables supplied by White and Co. to-day were: Wealthy apples, No. 1, $1 to $1.25 bushel; snow apples, 75c to $1.25; B.C. Anjou pears, $3.

Ontario mushrooms, 25c lb.; Ontario potatoes, $1.25; P.E.I. potatoes, $1.40 to $1.50; Leamington onions, 50-lb. bag, 85 to 90c; Canadian spanish onions, $1.50; celery, cases, $1.50 to $2; radishes, 25c doz.; beets, 20 cents; carorts, 30c; spinach, boxes, 75c; cauliflower, 50c to $1 bushel; cabbage, 35c bushel; Ontario parsley, 6 qt., 25c.

California grapes, Red Emperors, $3.25 to $3.50; Almerias, 32-lb. chests, $6.50; Black Ribiers, kegs, $5.00; California Navel oranges, $2.75 to $4.00; Florida oranges, $2.75 to $3; Florida Tangerine oranges, $1.35 to $1.50; Italian lemons, 300's, $4.25; California lemons, Red Ball, 270s and 300s, $4.50; 360s, $3.50.

Cuban pineapples, 18s and 24s, $4; 30s, $3.50; Florida grapefruit, $3 to $3.25; Texas grapefruit, $2.75 to $3; Jamaica cocoanuts, sacks containing 100, $3.50; California pomegranates, $1.75; Honker cranberries, $6.50.

Mexican green peas, $4 hamper; California Iceberg lettuce, 5 doz. crates, $3.75 to $4; 6s, $3.25; Bahamas tomatoes, $2.75 lug; Mexican tomatoes, 35-lb. crates, $3.10 to $3.25; Jersey sweet potatoes, $2 to $2.10; yams, $1.85; Florida beans, Bountiful, $2.50; Valentines, $2.75; Wax, $4; Florida cucumbers, 6 doz. cases, $7.50; Texas spinach, $1.15 to $1.25; California broccoli, $3.50; California chicory, $3.50.

BUFFALO LIVESTOCK

BUFFALO, N.Y., Jan. 9—(AP).—Hogs, 3,400; good and choice 170 to 210 lbs., $8.35; 220 to 240 lbs., $7.90 to $8.20; 270 lbs. butchers, $7.50; trucked-ins 140 to 240 lbs., $7.75 to $8.25.

Cattle, 1,300, including 500 Canadians; good steers and yearlings, $9.50 to $11.25; heifers, $9.25 to $9.50; few loads 1100 lbs. Canadian steers, $9.25 to $9.50, some held to $10 and above; fat cows, $6.50 to $7.

Calves, 500; good and choice $11 to mainly $11.50.

Sheep, 3,900; good and choice natives and fed Westerns, $9.50 to $9.75; fat ewes, $3.75 to $4.25.

BACON-HOG MARKETS

TORONTO, Jan. 9 — (CP). — Decline of 90 cents in dressedweight bacon hogs at Barrie and a 75-cent loss in liveweights at Brantford were posted to-day, Peterborough showed a 25-cent loss in liveweights and 35 cents in dressedweights. Other markets were steady.

Liveweights. — Brantford, $8.50; Chatham, $9 to $9.10; Hull, $8.75; London, $8.75; Peterborough, $8.90.

Dressedweights. — Barrie, $11.75; Chatham, $12.35; Hull, $12; London, $11.90; Kitchener, $11.50; Peterborough, $11.90.

WINNIPEG GRAIN

WINNIPEG, Jan. 9 — (C.P.). — Reports of week-end rains in the United States Winter wheat belt gave futures an easier tone on Winnipeg Wheat Market to-day. Closing quotations were ¼ to ½ cent lower, with May at 62¼, July 62⅝ and October 62⅞ cents.

Trading was dull throughout, with only a small mill demand in evidence. Export business in Canadian wheat was less than 100,000 bushels.

The moisture reports from the United States Winter wheat belt also had a depressing effect on Liverpool values, and they closed ¾d lower to unchanged. Rain advices from India helped the slipping English market.

Saturday's Quotations.

Futures:

Wheat—	Open	High	low	Close	Prev. Close
May	62¾	63¼	62⅜	62⅜	62¾
July	63⅛	63⅞	63	63⅛	63⅜
Oct.	63¾	64	63⅛	63¼	63⅝
Oats—					
May	30¼	30¼	30	30	30
July	29¾	29¾	29⅛	29⅛	29¾
Oct.	....	....	....	29⅛	29⅞

MONTREAL POULTRY

Poultry prices, per lb. Chickens, 5 lbs up, frozen, milkfed A, 26 to 27c; selected B, 22 to 25c. Turkeys, 12 lbs up, 26c; B, 24c. Fowls, 6 to 8 lbs. up, 21c; B, 19c. Geese, grade A, 21c; B, 19c.

Poultry prices nominal.

TORONTO LIVESTOCK

TORONTO, Jan. 9 — (CP). — Cattle trade was dull on Toronto Livestock Market to-day, and the price trend was unsettled by early afternoon. Calves, sheep and lambs traded around former price levels. No hog price was set by mid-session.

Receipts reported by Dominion Livestock Branch were: Cattle, 4,400; calves, 420; hogs, 1,980; sheep and lambs, 1,320.

Bids were generally lower on all grades of cattle. Early sales on cows and bulls were steady, good cows brought $4.50 to $5. Good bulls were strong at $5 to $5.25, with bolognas at $4.25 to $4.85. A few lots of butcher steers and heifers moved at $5 to $6.50. There were no sales on weighty steers.

Fed calves ranged from $6.50 to $9.50. A few lots of light stockers made $5 to $5.50.

Choice veal calves were priced at $9 to $9.50, with a few tops at $10. Common light calves ranged down to $6, with grassers at $4.50.

Previous close on off-truck bacon hogs was $9.50. Indications were the market would close lower.

A few Ontario lambs sold at $9, but most offerings were from the West and were not sold by early afternoon. Sheep ranged from $2 to $5 cwt.

MARKET QUOTATIONS

Quotations Complete To Closing Time

Toronto Mining

Biggar and Crawford

	High	Low	Close
Augite	55	50	51
Arntfield	11-12		—
Buffalo Ank	15¼	—	—
Beatty	140	139	139
Bidgood	28	27	28
Base Metals	26-30		—
Bankfield	35	—	—
Bralorne	11½	—	—
Bobjo	16½	15	15
Brown Oil	27	—	—
Chesterville	134	129	131
Calgary-E	253	246	246
Coniarium	155	150	150
Central Pat	274	270	270
Coast Cop.	240-290		—
Can. Malartic	103	98	102
Castle	104	—	—
Davies	53	49	52
Dome	33	32⅝	32⅝
Eldorado	221	220	220
East Mal.	271	—	—
Falconbridge	550	—	—
Francoeur	25	24	24
God's Lake	27	—	—
Gunnar	60	—	—
Goldale	28	27½	27¾
Gillies	10¼	10	10
Home Oil	345	285	315
Hard Rock	194	185	185
Harker	10	9½	9½
Hollinger	15	—	—
Hudson Bay	35	—	—
Howey	29	—	—
Jacola	11¼	—	—
Jellicoe	13	12	12½
Kirkland Lk.	141	137	138
Kirkland Hud.	40-55		—
Kerr-A	190	188	188
Little L. Lac	360	345	345
Leitch	84	—	—
Lakeshore	50	—	—
Noranda	80⅝	—	—
Moneta	142	—	—
Madsen	54	—	—
McIntyre	54	—	—
Macassa	590	575	575
MacLeod	310	—	—
Mining Corp	190	—	—
McKenzie	132	130	130
McWatters	70½-73		—
Naybob	37	34	36
O'Brien	325	—	—
Oro Plata	42-5		—
Okalta	153	141	145
Omega	51	50	50
Paymaster	56	—	—
Preston	165	—	—
Pickel Crowe	560	535	545
Perron	175	174	174
Pioneer	265	—	—
Powell	240	—	—
Pend Oreille	185	180	181
Premier	237—	—	—
Pamour	470	465	465
Reno	23	—	—
Roche	9¾-11		—
Sherritt	140	136	136
Siscoe	155	—	—
San Antonio	130-5		—
Sudbury Bas.	285	275	275
Sullivan	95	—	—
Sylvanite	355	350	350
Sladen	75	—	—
Stadacona	61	—	—
Toburn	216-224		—
Teck Hughes	455	450	450
Uchi	158	—	—
Ventures	550	—	—
Waite Amulet	785	—	—
Wright H	850	840	850
Lapa	54	50	52

Grain Quotations

Leeming and Leeming

CHICAGO WHEAT

	July	Sept.	May
High	69⅝	70⅛	69¼
Low	68⅝	69⅜	68⅜
Close	69¼	70⅛	69¼

WINNIPEG WHEAT

	July	Oct.	May
High	62⅞	63⅛	62¼
Low	62½	62⅜	61⅞
Close	62⅝	62⅞	62⅛

Toronto Stocks

Leeming and Leeming

	High	Low	Close.
Abitibi	2⅝	2½	2½
Abitibi Pref	19¼	19	19
Beauharnois	3½	3	3
Bell Tel	167¼	166¼	167¼
Brazilian	8½	8¼	8½
Brews and Dist	4-4¾		—
Brew Corp	170-180		—
Brew Corp Pref	21-23		—
Bakeries	15½-16		—
B.A. Oil	23½	22¾	22¾
B.C. Power A	23¼	—	—
Build Prods	16	15⅞	16
Burt F N	27-28½		—
Can Bud	4-4¾		—
Can Bread	4-5		—
Can. Cement	9⅝	9½	9½
Can Car & F	17⅜	17	17
Can Dredge	21½-25		—
Can Malting	34¼	34	34
Can Pacific	5⅜	5⅜	5⅜
Can Alc A	2½-2⅞		—
Con Paper	6⅞	6⅝	6⅞
Can Oil	19	18⅜	18¾
Cockshutt	8-8½		—
Con Smelt	60	59	59
Can Canners	4½	4¼	4¼
Dom Bridge	35¾-36½		—
Dis Seagrams	19½	19	19
Dom Stores	5½-6½		—
Ford A	22⅜	22⅛	22⅜
Fanny Farmer	21⅜	21⅛	21⅜
Con Gas	180	—	—
Gyp L and A	6	5⅞	5⅞
Gen Electric	170-225		—
Gen Steel W	7⅝-8½		—
Ham Bridge	5½-7		—
Honey Dew	25-50		—
Imp Tobacco	16	15⅞	16
Imp Oil	16⅞	16⅜	16⅞
Int Pete	27	26⅞	27
Int Util A	8-9½		—
Int Util B	60-95		—
Laura Secord	131	13	13
Loblaws A	24¼	24	24
McC Front	6¾-7		—
Mont L H & P	30½	30⅜	30½
Massey-Harris	6⅞	6⅜	6⅜
Massey-Harris Prfd	56½	54¼	54¼
Nickel	55	54	54
Page Heresy	102½	102	102
Press Metals	22-23¼		—
Rogers Maj	2-3		—
Stan Paving	2½-3½		—
Shawinigan	21½-22½		—
Steel of Canada	75	74½	74½
C Vinegars	14	13¾	14
C Wineries	2½-3½		—
Westons	12¾	12¼	12½
Walkerville Brew	1¼-1¾		—
Walkers	49¼	49	49
Walkers Prfd	20	19¾	19

New York Stocks

Biggar and Crawford

	High	Low	Close.
Atchison	39¼	38¼	38¾
Am Can	99	98⅜	98⅝
Am Smelters	50	49¼	49¼
Am Rad	16⅞	16½	16⅝
Am Tel & Tel	151½	151¼	151¼
Am Roll Mills	20⅞	20½	20½
Anaconda Cop	33⅛	33	33⅛
Balt & Ohio	7⅜	7⅛	7⅛
Beth Steel	76¼	74⅞	75⅞
Briggs	29⅛	—	—
Crown Zeller	14	—	—
Can Pacific	5⅞	5⅝	5⅝
Chrysler	79¾	78½	79⅝
Col Gas	7⅜	7	7
Cons Oil	9¼	9	9
Cons Edison	31⅝	31	31⅛
Dupont	150½	148	149
El Bond & S	11½	11	11
Gen Electric	42	41¼	41⅞
Gen Motors	48⅜	47⅜	48⅜
Goodyear	35½	33⅞	34
Int Nickel	54½	53¾	53⅞
Int P & P Pfd	48	47	47
Kennecott	41⅜	40¾	40⅞
Int Harv	56⅝	56	56¼
Mont Ward	49¼	48¼	48¾
McIntyre	53⅜	53	53⅜
Nash Motors	8½	—	—
N.Y. Central	20⅜	19⅝	20⅛
North American	23⅜	22¾	23⅛
Pack. Motors	4⅜	—	—
Penns. Rly.	22¾	22½	22½
Radio Corp.	7⅜	7⅛	7⅜
Republic Steel	23½	22¾	23½
South. Pacific	19½	18⅝	18⅝
Stand. Brands	7	—	—
Std Oil of N.J.	51	50⅝	50⅝
Timken Roll. B	51	50¼	50¼
Union Pacific	95⅝	95	95¼
United Corp.	3¼	—	—
U.S. Steel	67⅛	65½	66⅛
Westinghouse	113¼	112	113¼
Yellow Cab.	20⅜	19⅝	20
Std. Oil Calif.	28½	—	—

MORE ABOUT—

U.S. Bars Planes

(Continued from Page 1)

One Plant Refuses.

After his condemnation of governments whose armies bomb civilian populations, Secretary Hull last year asked all United States' manufacturers and exporters of airplanes to cooperate in preventing American aircraft or aerial munitions from being sold to those countries.

The Board reported that all manufacturers "with only one outstanding exception" had conformed to this policy and that the flow of planes and munitions to such countries had virtually ceased. The lone exception was not named.

The report disclosed that the sale of American munitions abroad more than doubled in 1938, amounting to $94,209,532.23, compared with $45,076,316 in 1937. Military or commercial aircraft represented more than half the total.

Okura and Company, and Mutsui and Company, both Japanese firms, bought more than $6,000,000 worth of military aircraft and airplane parts.

The Board operates under provisions of the United States' Neutrality Act which requires all exporters of munitions to obtain licenses from the State Department for everything sold abroad.

It reported no American arms had reached insurgent Spain since the embargo went into effect, and that it had frustrated numerous attempts to ship arms to government forces in Spain through third countries.

The leading countries purchasing armament and munitions in the United States last year, with the amount of their purchases, follow:

Great Britain, $29,611,797; Netherlands Indies $10,053,357; Japan $9,241,262; China $9,180,800; Argentina, $7,219,883; France, $6,446,849; and Canada, $3,171,559.

$50,000,000

Canadian National Railway Company Bonds

Guaranteed unconditionally by the

Government of the Dominion of Canada

as to both Principal and Interest

The Bank of Canada is authorized by the Minister of Finance to receive, on behalf of the Canadian National Railway Company, subscriptions for the following bonds:

Seven-Year 2¼% Bonds, due January 15, 1946

Issue Price: 99.00% and accrued interest, yielding approximately 2.40% to maturity

AND

Twenty-Year 3% Bonds, due January 15, 1959

Callable on or after January 15, 1954

Issue Price: 97.25% and accrued interest, yielding approximately 3.19% to maturity.

These Bonds will be dated and bear interest from January 15, 1939. Principal and interest will be payable in lawful money of Canada. The Bonds will be a direct obligation of the Canadian National Railway Company, the capital stock of which is owned by the Dominion of Canada. Payment of principal and interest on these bonds will, under authority of the Parliament of Canada, be guaranteed unconditionally by the Government of the Dominion of Canada. A copy of the guarantee will be endorsed on each bond.

The proceeds of this issue will be used to the extent of $40,600,000 for the repayment of temporary loans obtained by the Company from the Government, in the amount of $32,400,000 for the redemption of funded debt, $5,000,000 for capital expenditures and $3,200,000 for acquisition of the Capital Stock of Trans-Canada Air Lines. The remainder of the proceeds will be applied to the retirement of funded debt maturing in the near future.

Payment is to be made in full, with accrued interest, against delivery of interim certificates on or about January 18, 1939.

Denominations of Bearer Bonds: 2¼% Bonds, $1,000; 3% Bonds, $500 and $1,000

Bonds in registered form will be supplied, if desired, in the denominations described in the official prospectus.

Subscriptions may be made to the Head Office of the Bank of Canada, Ottawa, through any branch in Canada of any chartered bank or through any authorized dealer, from whom copies of the official prospectus containing complete details of the issue may be obtained. The Minister of Finance reserves the right to allot subscriptions in full or in part.

The subscription lists will open at nine a.m. Eastern Standard Time on January 11, 1939, and will close as to either maturity or both, with or without notice, at the discretion of the Minister of Finance.

OTTAWA, January 9, 1939.

PERSONAL AND SOCIAL

THE editor of the Women's Page is anxious to make the page as interesting to its readers as possible. Will you please call the Social Department at 1600 or drop a note, in care of the Women's Page, if you know of any social events, personal news or interesting items? As the page is closed at 1 o'clock, it is well to send news in as early in the morning as possible.

Miss Mary Ross, nurse-in-training at Nicholls Hospital, has been spending several days in Lindsay.

✧ ✧ ✧

Mrs. Gerald Wood of Monaghan Road has returned from Ottawa, where she is the guest of Mrs. Maxwell Edwards.

✧ ✧ ✧

Mr. and Mrs. Blake Collins are receiving congratulations on the birth of a daughter (Ruth). Mrs. Collins was Miss Vera Valois.

✧ ✧ ✧

Rev. M. C. Parr of George Street United Church will address members of the King George Home and School Association at their meeting on Tuesday afternoon, January 10.

✧ ✧ ✧

Friends of Mr. Daniel Gunn, who was taken suddenly ill at his home, 272 Simcoe Street, Friday, will be glad to know that his condition is slightly improved.

✧ ✧ ✧

Mr. Walter Townsend, Jr., staff pianist at C.K.N.W. of Windsor and Miss Alma Maclean, R.N., are visiting at the home of the former's parents, Mr. and Mrs. W. Townsend, 587 Chamberlain street.

✧ ✧ ✧

Mrs. C. H. Stuart of 583 George street, who was called to St. Catharines last week owing to the death of her father, the late Mr. B. Tarleton Cuffe, returned to the city on Sunday.

✧ ✧ ✧

Mrs. B. Reid of 341 McDonnel street was hostess to A. O. F. officers, members and friends Friday evening. Bridge prizes were won by Mrs. Mitchel, Mrs. House and Mrs. J. Gates. Mrs. F. Wallwork assisted the hostess at the tea table.

✧ ✧ ✧

Mr. Jack Kirkwood visited during the week-end with his parents in Brampton.

✧ ✧ ✧

Mr. Adolf Le Clair of the Bank of Montreal staff, spent the week-end in Toronto.

✧ ✧ ✧

Mr. and Mrs. S. Allen and Mr. Arnold Allen were in Port Hope for the funeral of the late Joseph Richardson.

✧ ✧ ✧

Rabbi Samuel Sachs, of Toronto, who addresed the George Street United Church Forum on Sunday afternoon, was the week-end guest of Mr. and Mrs. Jacob Low, Brock street.

✧ ✧ ✧

Among the group of lady curlers from the city who are playing today at the Granite Club in Toronto are Mrs. C. DeGraw, Mrs. Reg. Turner, Mrs. Gerald Wood, Miss Hazel Fanning and Miss Helen Munro.

✧ ✧ ✧

The draw at the Miriam Florence Chapter Hadassah Bazaar, held yesterday in the Moose Hall, was made by Rabbi Sachs of Toronto, and won by Miss Annie Wright with ticket Number 110. The ticket was sold to Miss Wright by Miss Lillian Neiman, and was on a two-pound box of chocolates.

We Noticed

. . . There are lots of interesting little "fashion tricks" in accessories, and the addition of costume jewelry, a colorful flower or scarf will often provide the necessary touch of pep and personality In the following paragraphs are a few bright suggestions gleaned from the style news of the month.

✧ ✧ ✧

. . . Red camellias are a new feature in flower favors; wide, colorful bracelets are featured with daytime clothes; big, bulky rings are interesting items for day wear; tiny velvet ribbon beauty bands are tied tight around the throat; prints with red are being used under black coats.

✧ ✧ ✧

. . . The "contrast coat" will be part of a colorful spring program, low hats out-number high ones in Paris; hipbone jacket costumes are perfect under fur coats; all shades of blue, including Wedgwood, are favorites of Queen Elizabeth; evening sweaters use embroidery, sequins, or metal forms to acquire greater formality.

✧ ✧ ✧

. . . Printed surah is smart in old-fashioned paisley designs; honeycomb dots are very new in prints; crisp sheers allied with taffeta are good for resort evening frocks; twin flowers on your dress to match those on your hat are a new idea; colored gloves match hats, scarfs, bags; housecoats and lounging pyjamas are shown with matching slippers; there is a revival of the fichu and also of the capelet.

Mr. and Mrs. Herman Riley of Cleveland, Ohio, who have been guests since Christmas of Mr. Riley's parents, Mr. and Mrs. L. Riley, 287 Stewart Street, returned to their home on Saturday. Miss Jerry Riley, accompanied by her friend, Miss Marion Storey of Toronto, returned with her brother, and will spend a short time as his guest in Cleveland.

✧ ✧ ✧

Miss Alice Ahern, delegate from the Business and Professional Women's Club of Canada to the Budapest Congress in Hungary, and supervisor of nurses for the Metropolitan Life Assurance Company throughout Canada, will give an illustrated talk on her Budapest experiences at a meeting of the Business Women's Club Wednesday evening. While in the city she will be the guest of Miss Willa Ahern, 400 Downie street, who is the local Metropolitan nurse.

✧ ✧ ✧

Ladies' Aid Supper Meeting Opens New Year

Taking the form of a supper meeting, and with about fifty members present, the opening meeting for this year of St. Paul's Ladies' Aid was held Friday afternoon at six o'clock in the Sunday School Hall. A very enjoyable supper was served by a number of Muriel Davis Guild girls. Miss L. Eakins and Mrs. W. Steinkrauss were conveners.

The business meeting was opened with a Scripture reading by Mrs. M. Chenhall, a hymn, and prayer by Miss E. Walker. The treasurer's report was given by Mrs. Lyburn, the secretary's report by Mrs. D. S. Clarke. A very satisfactory report was presented by Mrs. R. Ross, who convened the sending of about forty-five baskets for Christmas cheer.

Mrs. W. B. Gordon of Brock Street kindly offered her home for a tea to be held during the third week of this month. The rearranging of groups was left in the hands of a committee convened by Mrs. W. Steinkrauss.

✧ ✧ ✧

Headmasters Guests Of Mr. Philip Ketchum

Headmasters attending the fourth annual meeting of the Headmasters Association were entertained at lunch on Saturday at Trinity College School, Port Hope, by Mr. Philip Ketchum. Among those present were: Mr. Kenneth MacKenzie, Lakefield; Provost F. H. Cosgrave, Mr. R. C. H. Cassels, Mr. Gerald Strathy, Toronto; Dr. George S. Counts, New York; Mr. C. W. Lonsdale, Shawinigan Lake School, B.C.; Mr. N. M. Archdale, Ashbury, Ottawa; Mr. John Bell, Appleby, Oakville; Mr. Humphrey Bonnycastle, Rothesay, N.B.; Mr. Ross Flemington, Mount Allison, N.B.; Mr. C. G. M. Grier, Bishops, Quebec; Mr. K. G. B. Ketchum, St. Andrews, Aurora; Mr. Arthur Killip, Hillfield, Hamilton; Mr. T. W. L. MacDermot, Upper Canada, Toronto; Mr. J. McCulley, Pickering, Newmarket; Mr. V. C. Wansbrough, Lower Canada, Montreal; Mr. Gerald White, Kings, Windsor, N.S.; Mr. Norman Young, Ravenscourt, Winnipeg; Mr. G. L. Brackenbury, Dr. Gilbert Bagnani, Colonel E. E. Snider, Mr. Frank Briden, Dr. Marcel Pochon, Mr. E. G. C. Britton, Dr. Percy Vivian, Mr. J. Y. Ormsby, Mr. P. H. Lewis, Mr. A. C. Morris, Mr. C. Scott, Mr. D. K. Parr, Mr. Norman Taylor, Mr. Gerald Dixon.

Mrs. Philip Ketchum entertained at the lodge on Saturday for Mrs. Britton Osler, Mrs. Gerald Strathy, Mrs. Bingham Allan, Mrs. H. C. Wotherspoon and Mrs. J. Y. Ormsby.

✧ ✧ ✧

Copp—Graham

The marriage took place in Lindsay at the home of the bride's aunt, Mr. and Mrs. J. McKay, on Thursday, December 1, of Miss Ena Marie, only daughter of Mrs. E. Copp and the late Samuel Copp to Leslie Moore, son of Mr. and Mrs. J. H. Graham, with Rev. J. J. Black officiating.

Given in marriage by her brother, Mr. Henry Copp, the bride was becomingly gowned in royal blue chiffon velvet with matching hat. She carried a bouquet of pink carnations. Miss Amy Graham, sister of the groom, attended the bride, wearing wine crepe with matching hat, and carrying carnations. Mr. Orville Copp, brother of the bride, assisted the groom.

A reception was held immediately following the ceremony. Later the couple left on a motor trip for points east, the bride travelling in a grey coat with blue accessories.

✧ ✧ ✧

Horsley—Shaw

At a quiet wedding ceremony performed at the United church parsonage in Haliburton on New Year's Day, Miss Myrtle Irene Shaw, Donald, became the bride of Oscar Horsley, son of Mr. and Mrs. John Horsley, of West Guilford. Rev. R. Brown officiated.

The bride was gowned in blue with gold accessories, and was attended by Miss Alice Horsley of West Guilford. Mr. Harry Voicey attended the groom.

✧ ✧ ✧

Brown—Anderson

CENTREVILLE, Jan. 9 — Miss Kathleen Josephine Anderson eldest daughter of Mr. E. E. Anderson and the late Mrs. Anderson, was united in marriage to Mr. Kyle Brown of Roseneath at the manse, Millbrook, by Rev. H. R. Williams, B.A., on Saturday afternoon.

The attendants were Mr. and Mrs. Norman Willan.

The bride looked handsome in a dress of green crepe with matching hat and accessories.

Following the ceremony refreshments were served at the home of the bride's father. Later Mr. and Mrs. Brown left on a wedding trip to Toronto and Clinton, the bride travelling in a rust ensemble.

On their return they will reside at Roseneath and carry with them the best wishes of many friends for happiness on their life's journey.

DOROTHY DIX

Parents Should Not Continually Preach About What Models They Were In Their Childhood Days—They Lived Much The Same As Do Children Of Today

ONE of the strangest things in the world is how completely most people forget their own youth and what emotions and desires and thoughts motivated them when they were crossing the dangerous, treacherous 'teen age. Some mysterious power seems not only to wipe out from their minds all memory of the real kind of boy and girl they were, but also to enable them to see themselves transfigured into adolescent saints.

The middle-aged man was never a lazy, loafing lad who dodged every task and whose sole ambition was to have a jalopy with callow witticisms painted all over it. He never loathed study and thought school was something left over from the Inquisition. He was never girl-crazy and hung around some little curly haired nitwit until her mother had to sweep him out of the front door. He was never a rubber stamp who would rather have died than not to have gone without a hat, and worn sloppy socks, and risked pneumonia by going without an overcoat in cold weather, and talked and ate in a strange, uncouth manner just because all the other boys did.

No, indeed. Every middle-aged man will tell you—and he is particularly forcible in telling his chidren about it—that he was always industrious and never had to be reminded twice of his household chores; that he was a model student whose reports were the pride of his parents; that he never wasted his time and his money upon silly little girls; that he was a free and independent soul who always did the sane and sensible thing, uninfluenced by his companions.

And the middle-aged woman has the same idealistic picture of herself as a girl. She was always Mother's little helper who doted on drying the dishes and taking the baby out in his pram. She always felt that Mother knew best and was satisfied with the practical clothes Mother bought for her, instead of weeping for the foolish finery that some other girl had. She preferred to go to the movies with Mother and Father rather than that freckle-faced Jones boy. She would have died before she would have let a boy kiss her. And when she went to parties she always got home by 11 o'clock.

This form of amnesia, which is virtually epidemic among parents and which wipes out all memory of their own youth, is most unfortunate because it prevents them from dealing with sympathy and understanding with their own children. They lack the wisdom that comes out of the memories of common experiences, the patience that comes of having found out that so many things are just phases of development and that will settle themselves if only given time.

It would save fathers and mothers lots of sleepless nights, worrying over what's to become of Ben and Sally, if they could recall that when they were Ben's and Sally's age they danced and kissed and made love and played around and did all of the things they think are so foolish and dangerous for their own children to do, yet they turned out pretty good citizens after all.

It would give the children a grand break if, in some flash of consciousness, Mom and Dad should happen to remember that their parents said exactly the same things to them about not knowing what the young people were coming to with their scandalous goings-on, round dances and all, and not getting home from parties until sometimes 12 o'clock, and girls getting so bold they actually wore bloomers when they rode their bicycles.

But the tragic thing about this inability of parents to remember their own youth is that it makes it impossible for them to help their children at the time when they most need help and guidance. It raises a bar between them that the youngsters cannot surmount. For how can Tom tell a father, who was always wise and strong and a model of conduct even in his youth, about the mess he has got into with some wild youths? How can Sadie tell Mother, who always sat across the room when boys came to see her and talked about Shakespeare and the musical classics, about letting a boy kiss her and how thrilled she was?

But far otherwise would it be if Father and Mother remembered their own youth in dealing with their children and Father could tell Tom how he, too, had stumbled and fallen and how to watch out for the pitfalls, and Mother could talk as girl to girl with Sadie and teach her how to walk discreetly and keep her skirts clean.

We talk about the new youth. There is none. Youth is eternally the same. Only some of us forget what it was like in our day.

DOROTHY DIX.

Copyright Ledger Syndicate.

Readers writing Dorothy Dix are asked to enclose a self-addressed envelope and also a three-cent stamp.

Boy Scouts Receive Badges

St. George's Cubs held their first meeting of the New Year with only one absent member. Haymond Titterington passed and received his First Aid badge. This is the second badge of its kind given to a cub in St. George's Pack. Ken Hopkins received his Guide Badge; Adrian Langhorne his Collector's; Bob Siddall passed his Observer's Badge and is now ready for his Guide and Collector's Badge. There will be a Mother's Auxiliary meeting on Thursday, January 12, in St. George's Church, commencing at two-thirty.

COLDS
With aches and pains and fever are quickly relieved by Paradol. Temperature is reduced—you soon feel fine. No disagreeable after effects or digestive disturbance. 35 cents.
DR. CHASE'S
PARADOL

Serve Ski-Balls After Long Hike

MONTREAL, Jan. 9.—The problems presented by ski parties are vastly different from those attendant upon the usual type of entertainment. Problem number one is that of appetite.

When a group of healthy adults comes in from a day of strenuous exercise on the hills it is obvious that dainty sandwiches and lady fingers won't go.

Montreal hostesses who entertain at their winter homes in the Laurentions have solved the problem simply—"Ski-Ball" are invaluable for guests just in from the biting winter air.

A favorite recipe for "Ski-Ball" is:

(1) Prepare a sufficient number of (one for each glass) full slices of lemon, about quarter-inch thick, by sticking 12 to 15 whole cloves into each one.

(2) Place a spoonful and a half of sugar in a half-pint glass and drop in the slices of lemon.

(3) Insert a cinnamon stick of sufficient length to be used as a "muddler."

(4) Fill the glass to within three-quarters of an inch of the top with steaming hot black tea which has been steeped at least 5 minutes.

(5) Muddle with cinnamon stick as the tea cools to bring out the flavour of the lemon and spices, and serve immediately.

Note.—The addition of one ounce of Jamaica rum can be made if desired. The tea should be made from water that has ben brought to a furious boil from cold.

Lakefield W.M.S. Re-elect Mrs. Yale

(Examiner Correspondence.)

LAKEFIELD, Jan. 9—Mrs. W. W. Yale will again head the Women's Missionary Society of Lakefield United church. She was elected unanimously at the first meeting of the New Year which was held in the parsonage. Owing to stormy weather the attendance was much smaller than usual.

The slate of officers for 1939, as presented by the nominating committee, was accepted by the meeting. The officers elected are: Mrs. F. J. Burgess and Mrs. Alfred Payne, honorary presidents; Mrs. W. W. Yale, president; Mrs. Percy Darling, first vice-president; Mrs. D. H. Charlton, second vice-president; Mrs. (Rev.) G. Kelly, third vice-president; Miss Margaret Sanderson, treasurer; Mrs. (Dr.) G. E. Renwick, recording secretary; Mrs. Stanley Richardson, corresponding secertary; Mrs. W. W. Leonard and Mrs. W. J. Charlton, secretaries of Christian Stewardship; Mrs. Earl Orr and Mrs. James Hendren, associate helpers' secretaries; Miss Milburn and Mrs. C. S. Tanner, peace and temperance secretaries; Mrs. E. J. Millage, missionary monthly secretary; Mrs. E. Milburn, literature secretary; Mrs. J. A. Porter, press secretary; Mrs. J. McKerchar, Mrs. Hopkins, pianists; Mrs. W. W. Leonard, representative to the offical board; Mrs. George Spence, Mrs. (Dr.) C. W. Finnemore and Mrs. G. A. Welbourn, supply secretaries.

With the president in the chair, the annual reports from the different secretaries were read and favorably commented upon, most particularly the treasurer's report, which showed $472 raised during the year with the promise that the allocation of $485 would be reached.

It was decided to again knit blocks 10 inches square from odds and ends of yarn, to be fashioned into a warm quilt for the bale.

Four members of the society were appointed as visitors for January, their task being to call on the sick and others in the congregation during this month. Those appointed were Mesdames H. Kemp. John Hendren, A. Dunford, and Earl Orr.

Fashions

Here's a smart and young schoolgirl plaid woollen dress for mother or daughter. It has a naive Peter Pan collar of velvet and a leather belt. Roomy fullness below the attractively shaped bodice yoke makes your waistline seem ever so tiny.... Allows perfect freedom for casual daytime wear. It's the sort of dress that keeps you looking well-groomed at all times. The cardigan neckline version with short sleeves will be nice for a bright monotone woolen with dashing monogram in a contrasting color that matches the buttons and belt. Other popular and ideal fabrics to consider when you're making your selection are rayon crepe silk, velveteen, crepe silk print, spun rayon, challis print, etc.

Style No. 2880 is designed for sizes 12, 14 16, 18, 20 years, 30, 32, 34, 36, 38 and 40-inches bust. Size 16 requires 1¾ yards of 54-inch material with ¼ yard of 39-inch contrasting.

The Examiner,
Please order for me:
Pattern number.....
Size .....
My Name .....
Address .....
.....
I enclose 15c for postage

Do You Know?

That a large wooden button mould sewn into the corner of a dishcloth will be found useful when cleaning enamel saucepans?

A sagging cane chair seat may be tightened by washing it in hot water and drying in a strong draught?

✧ ✧ ✧

If cut-glass is washed in warm soapy water, then rinsed in strong blue water, it will be easier to polish and will sparkle with added brightness?

✧ ✧ ✧

Paint may often be removed from navy serge by rubbing with a cut onion?

✧ ✧ ✧

When eggs are scarce, a level tablespoon of cornstarch for each egg omitted may be used in a custard recipe?

Jitterbug Craze Is On Way Out

Just like every new thing that people go in for madly and with a lot of vim and vigour, the jitterbug dance is said to be on the way out. And when it comes down to the fine thing, who cares?

Miss Ernestine Badt, coordinator of social activities for the Chicago public school system, based her opinion on personal observation of adult dancers in Chicago and elsewhere, and on study of the terpsichorean attitude of some 7,500 high school boys and girls attending Friday night dances in 14 schools as part of a socialization program.

"When evening dancing was inaugurated a few months ago there was some demand for jitterbug dancing but now there is none," said Miss Badt." We neither offered nor encouraged the jitterbug. Like the Big Apple, it is merely a fad which catches the public fancy for a time and then dies of its own accord. Then, too, it requires an acrobat to become a successful jitterbug." But then all you have to do is take a gymnastic course and you're all set to become a jitterbug—surely that wouldn't stop anyone.

"We are, however, giving the boys and girls the modified version of the collegiate shag, of which 'jitterbugging' is an offshoot; the 'rhumba;' the 'tango', and other popular dances such as the Mayflower, fox trot, which sounds puritanical, but which in reality is modern. The trend, however, is back to straight fox trots and waltz combinations."

Although these mad skittish dances are a lot of fun and are a source of "loosening up" as it were in crowds which more formal dances are not, not a few of us will be glad that they are on the wane. Most of us have not seen the extremes of the jitterbug lances except on the screen, as in Caanda the craze did not make a great headway.

It's a pretty sight to see a ballroom full of dancers all gracefully waltzing or fox trotting....that is when everyone joins in doing the same step. But these days there is always a couple or two who do something different and spoil the effect... but we suppose it's not the onlooker who's supposed to be enjoying the affair.

But according to Miss Badt the jitterbug craze is apparently going out and as we said before....who cares?

Madoc Oddfellows Honored By Peterboro Lodge

Madoc Oddfellows were honored by the presentation to them of the Travelling Pedestal by Peterborough Lodge No. 111. The Travelling Pedestal was inaugurated on November 3, 1924, by Forest City Lodge No. 38 and presented to Dominion Lodge No. 48. The purpose of the Pedestal is to encourage intervisitation among the lodges and particularly between the districts. Just recently the Pedestal has commenced an eastward march, hitherto circulating in western Ontario where Oddfellows lodges are more numerous. On its arrival in Peterborough the members of that lodge thought that the Madoc Lodge No. 179 were entitled to the honor of receiving it for the efforts that they have made to promote Oddfellowship in the middle eastern part of Ontario.

During its life the Pedestal has visited such places as Strathroy, Aylmer, Port Stanley, St. Thomas, Millbrook, Lindsay, Bowmanville, Port Perry, Beaverton, Huntsville, Orillia, Meaford, Owen Sound, Durham, Walkerton, Teeswater, Goderich, and Peterborough, and many others. The presentation was made by Bro. Percy Edwards, Noble Grand of Peterborough Lodge and was accepted by Bro. Don Whytock, Noble Grand of Madoc Lodge.

In the regular lodge meeting the Peterborough Initiatory Degree team conferred that degree on two candidates. In the banquet hall a fine dinner was served the guests and members, Don Whytock acting as chairman called on Bro. Alex Sage, of Otonabee Lodge No. 13 and District Deputy Grand Master of District 44 and Bro. S. R. Beatty, of Madock Lodge No. 179 and District Deputy Grand Master of District 45. Both of these men gave very interesting addresses. Greetings were also tendered Madoc Lodge by Bro. McDougall of Tweed Lodge 290 and Bro. Thain of Stirling Lodge 239. Among the visitors present were Bro. Alex. Sage, D.D.G.M. 44; Bro. Constable, P.D.G.M. 44; Bro. Percy Edwards, N.G., of Peterborough; Bro. W. Wattress of Oakville Lodge 132; Bro. L. McDougall, S. McCarey, E. Gordon, S. McGhee of Tweed Lodge 239, Bro. B. M. Frederick of Campbellford 248, and Bro. C. D. Wxtitt of Oshawa Lodge 11.

ONLY THE WEATHER

BOMBAY—(CP). —What would be a calamity in Canada is only a weather story to India's teeming millions. A paragraph in the weather section of the papers tells of a dozen people killed by a storm at Bandar Port.

Announcing
Miss Elizabeth Raymer
Belcano's
Personal Representative

By Special Arrangement with the Belcano Laboratories.

This experienced and gracious skin specialist will be in our store for personal consultation.

Miss Elizabeth Raymer

has made a complete study of skin problems and will gladly give you a courtesy facial and advice as to your own needs.

It is a privilege to have this authority in our store and her services are offered with our compliments.

Remember the dates—

Jan. 9th-14th
AT
BONDS DRUG STORE
Phone For Appointment

BUEHLER BROTHERS
Save money on
Sliced BOILED HAM Very mild lb. 45c
Shoulder VEAL CHOP lb. 15c
BLADE ROAST Blade Bone Out 16c
GOLDEN BANTAM CORN 3 tins 25c
WING STEAKS Cut From Young, Beef, Well Trimmed
OLD CHEESE Real Nippy lb. 21c
1 lb. Hamburg Steak 1 lb. Pork Liver 25c
1 lb. Beef Cuttings 1 lb. Peanut Butter 25c
Duthie's Mincemeat .... 2 lbs. 25c
Loin Pork Chops lb. 27c
387 George St. Phone 3680

Lyda Telford
JANUARY CLEARANCE
THE BEST VALUES WE HAVE EVER OFFERED
1 AFTERNOON, EVENING AND DINNER DRESSES All New 20% to 50% Reduction
2 COATS! 8 Only, Good Assortment of Sizes. Priced Down to Cost, and in Some Cases Less.
3 KNITTED SUITS! 2 and 3 Pieces. Regular 14.95 to 29.50 Now 7.50 to 24.50
4 ONE ONLY—COAT Size 38. Formerly 55.00 Now, 16.50
EXTRA SPECIAL! Business, Afternoon and Evening Gowns, to 22.50 Now 5.00
LYDA TELFORD Specialty Shoppe
387A GEORGE ST. PHONE 1551
Opposite Simpson's

The Examiner

The Peterborough Examiner, published each evening by Peterborough Examiner, Limited. Office: Hunter and Water Streets, Peterborough, Ont.

Subscription Rates: 15c per week in City of Peterborough delivered by carrier.; $6.00 per year by mail to outside points.

Members: Canadian Press; Audit Bureau of Circulation; Canadian Daily Newspaper Association; Empire Press Union; Ontario Provincial Dailies Association.

H. L. GARNER, Managing Director.

A. R. KENNEDY, Managing Editor.

TELEPHONE 1600.

Private Branch Exchange to All Departments.

MONDAY, JANUARY 9, 1939

Cannot Evade It

The Dominion government announces a new bond issue of $50,000,000 for the Canadian National Railways in two maturities running 2 1-2 and 3 per cent. interest.

It is officially explained that $40,600,000 is for the repayment of temporary loans secured by the C. N. R. from the government and the remainder will be applied to the retirement of funded debt of the company maturing in the near future.

No doubt these bonds will be sold. There is plenty of money in the country, but the buying will be done because the government is guaranteeing both the principal and interest. If they were put out as C.N.R. bonds without a government guarantee they would drag on the market with no takers.

It will cost something to issue and place $50,000,000 of bonds, but this may be more than offset by a saving of interest, although details of that are not given. But when it is all over we remain where we were. We pay off one set of creditors by creating another.

It is already stated from Ottawa that there is certain to be a debate about the Bren machine gun inquiry when the House opens, and there will be more debating on the recent trade agreement with United States, which is already in effect. It would be much better if the members would address themselves to a candid discussion of what we must do about our railways, and it would be advisable if members were to discard what is known as the fear of the railway vote when they approach the question. That fear, it should be explained, is that if unification were brought to pass it would create such a large vote it could elect or defeat a government. Plain truth is it could do no such thing.

As things stand at the moment, and as they have stood for a good many years, there is enough in the railway situation *to defeat the country*, and that is a greater menace than *the defeat of a government*.

The question is there waiting for parliament when it opens in a few days and it has been there before. Borrowing money and guaranteeing loans is not the answer; it is merely a gesture of expediency.

Keep On Looking For It

Peterborough like other places welcomes new residents, but it does not like them coming with the avowed though unspoken intention of finding a place on the city relief list.

That question was rather thoroughly discussed at the last meeting of the Relief Committee. In the last four years there has been paid out $595,272 in relief and the city's share has been $215,874.

Last year there was an increase over 1937 of nearly $30,000. Part of that was due to the lack of employment caused by the closing of the Auburn plant, and a good deal of it was accounted for by people who had moved in here from outside points and who had finally qualified for relief here.

The statement was made that our relief bill would be cut in two if it had not been for people from other places landing in Peterborough within recent years. It is charged they have come here because the relief allowance is higher than in some of the smaller communities. Also there is the tendency on the part of some who work at times for low wages to come to the conclusion that work is not worth while and they are better off on relief.

The point of having outsiders restrained from moving to the city was discussed at length. One is inclined to admit it would be a sound enough plan if such restriction were made, but the trouble comes in making it. We actually have no law in this country which prevents an individual or a family from moving from one place to another and we do not interfere with the freedom of movement. If a family living in Vancouver decided to go and take up residence in Halifax they could cross all the provinces in between and no one would stop them. So there is that broad and general principle of freedom of movement to contend with in trying to keep our relief list from growing by the addition of families from outside the city. It may be and probably is a fact that families have in the same period left Peterborough and gone on relief elsewhere.

If the council members can find a way to put a check on the movement they will have done a good service. Residence rules have not worked well in the past, and the general feeling "they won't let us starve" has had its way a good many times in ignoring all such regulations.

Our city has made a remarkably good record in paying for its share of relief each year out of the current tax rate and for that reason it is justifiably annoying to find people who have no claim on the city for support adding themselves to the number for whom provision has to be made. The city representatives who go to talk this over with officials at Queen's Park in Toronto may be assured of a good hearing. We would be pleased to believe there is some cure for the situation, but at the moment we doubt it. The search for the remedy has been urged by other municipalities for several years and so far it has not been found. But that is no reason for abandoning the search.

Where a Man Stands

Rt. Hon. R. B. Bennett was guest of honor at a banquet in Central United Church at Calgary at which 450 attended. It was part of the arrangements made for saying farewell to Mr. Bennett before he leaves to reside in England. He went to Calgary in 1897, and Calgary West is the riding he represents at Ottawa. Whether Calgary or Ottawa is more like home to him we do not know, but Calgary has been giving plenty of evidence of regard and kind feeling.

At this church function Mr. Bennett said plainly that after looking over the world as it existed today he could not but feel the church had failed. He did not look forward to the time when there would be mass religion because of acceptance of the message of the church must make its way to the individual mind.

Our former premier referred to himself. His desire had been always to be regarded as a good example to the rising generation. In concluding he used these words:

> "Whatever else you may say I want you to feel that my influence is cast on the side of righteousness.'

And that we consider was a good thing for the man to say. It is not to be classed as boasting but as evidence of moral courage in the saying of it. Mr. Bennett came out openly and declared where he stood and where he wanted people to know that he stood. Good plain speaking on a point which a good many people seem anxious enough to avoid. It is well that he spoke as he did before saying good-bye to his friends.

Rich—But In Trouble

There is a belief held too generally that riches bring happiness, but the proof is not easy to furnish. Edward G. Acheson of New York is a millionaire, and he has a son who is now under arrest charged with stealing from his father. We learn that it was only after a session with officials that the father allowed the charge to stand, and it is not difficult to understand that he might have trouble enough coming to a decision.

The son of 24 has an allowance of $200 a month from his father, but Acheson, Sr., says the boy has been losing money on horse races and has been spending too much entertaining women to suppers and a general good time. He needed more money and stole from his father's safe. Now he is in jail on a charge laid by the father.

No happiness there, and it looks as though the father had something to do with spoiling the son. There was nothing particular he had to do to earn the $200 per month which he received; it was an allowance; it would come at the first of the month whether the recipient turned a hand or not. Securing the money called for no effort, no planning, no use of muscle or brain and the young man of 24 would have not the least idea of what it meant to earn $200.

No — the money in that family is bringing no happiness. It is more like a nightmare to the father and it has put the son on the wrong set of rails.

Those Election Funds

The Canadian Press correspondent at Ottawa says the Liberals at their presession caucus are likely to discuss regulations having to do with raising campaign funds. Previous efforts have never advanced far. They have resembled a ball game where the contest was called off on account of darkness or because the ball was lost. And that is where it stands at the moment.

In a general way the average man does not worry much about the campaign fund. If he manages to secure a position at election time and gets paid for it he does not worry much either where the pay comes from. Time was when men used to be glad enough to do what they could on election day and were not paid for it, but that day has gone. Election work is pretty much on a cash basis now and it means the candidate or his committee has to find the money.

As a rule there is what is called the central fund, and there is also the riding fund, and the next rule is that the riding fund seeks to secure all it can from the central fund.

If people are not interested in election funds they ought to be. They ought to know who is putting up the money and if they knew that they could draw intelligent enough conclusions regarding the reasons for the contributions. They could tell whether the generous donation was for the purpose of upholding a long tradition or was regarded as an investment.

The presence of large election funds has not given us better political contests nor could such a thing happen. In United States if a corporation makes a political contribution it is published in the newspapers, telling the amount and the party to which it has been given, and we can think of no good reason why it should not be done that way.

"Stay Where You Are"

A few months ago it was made known that Germany wanted its skilled mechanics living in other nations to come home. It was stated there was work and bread and wages in the fatherland. Occasion was also taken to state there had been years under former regimes in Germany when it had been necessary for people to leave in order to make a living elsewhere, but that time had passed.

The latest report is that the "come home" appeal has been rubbed out, and the order now is "stay where you are." In sending out this second order Berlin makes no effort to disguise the reason for it. The Germans are to remain in whatever country they may be in order "to keep the German racial front intact in their new homelands," and any alteration or change in that rule will be considered equivalent to desertion.

Very pleasant for Germany if the scheme can be made to work, and very unpleasant for the nations in which plans will be made to cause the scheme to become operative. It cannot be claimed the idea is new because this form of Nazi activity has been in progress for some time. We have seen evidence of it in Canada and United States has spent plenty of money and time investigating precisely the same thing.

The Germany of today is taking much for granted if it expects foreign countries are going to sit back and be quiet while German nationals pledged to the support of the Nazi plan in Germany, go ahead with the business of keeping "the German racial front intact." When we accept German people in this new country we have a right to anticipate they will be with us and not against us. If they are not prepared to accept that basis of citizenship then they have no right to come or remain and we have no right to accept them.

NOTE AND COMMENT

Premier Daladier says he will not sacrifice to maintain peace. Brave words of course, but he would have to sacrifice if peace departed.

For the last quarter of 1938 United States railroads carried fewer passengers and secured less revenue from them. Naturally.

Suggestion in England is that the arms program should be carried out with more energy and less profit, and as suggestions go that one has its points.

Whether it means anything or not we do not know, but the report of the Bren gun inquiry is going to be released on Friday, the 13th.

The death of Senator Casgrain in his 83rd year leaves only two members in the Upper Chamber who were named by Sir Wilfrid Laurier, Hon. Raoul Dandurand and Hon. Joseph Wilson.

It is hard enough to understand why a driver is allowed to take a car on the road without any insurance. He can damage the car of another driver and then say he has no insurance and no money. And trying to collect from such an individual is likely to result in even greater loss.

Grace Moore, the U.S. singer, on arriving in New York, began talking again about the time she curtsied to the Duchess of Windsor and said she had no apologies to make. We wish this gal would understand that people do not care a hoot whether she curtsied or stood on her head.

Governor Graves of Alabama started a plan in 1927 of allowing convicts to go home for Christmas holidays on the pledge they would return at a given time. First year only one man failed to come back. This year when 603 should have returned there were 23 missing and it looks as though the few who could not be trusted would spoil the favor for the whole prison population.

THE CHINA DISHES

(By A.R.K.)

¶ I went out to my Uncle Jed's and stopped with them to have my tea, and they were glad as how I come and made things pleasant there for me.

¶ And Jed and I we talked a spell, his wife bein' busy all the time, and kitchen smells that come to me told things be farin' pretty fine.

¶ So when we sat down there to eat I felt touched up with modest glee, for she had gone and spread about the Sunday dishes there for me.

¶ That's when I know that I'm well used, a token of respect it be, that on a week-day one should go and use the china set for tea.

¶ There's some what welcomes you offhand and others make you feel at home, and now and then a person has a longing to be left alone.

¶ But out at Uncle Jed's I know the china set is kept on view, it is not used much through the week, nor does it bear its weight of stew.

¶ It's when the minister comes in the china set comes out for tea, that's why I felt quite pleased indeed when it come out to honor me.

The Trouble Is On The Farm

Editor, Examiner:—Sir, despite the fact that the 1938 dividends from our secondary industries reached the high level of $313,000,000 and that revenues from our progressive "mineral" energies during the same twelve months are estimated at record levels of above $400,000,000 — it is still true that, as these words are written approximately 900,000 Canadians are in receipt of "relief" from federal, provincial or municipal authorities!

How and why is this, Mr. Editor?

My own opinion is that, when all is said and done, the key to our prosperity (and to the world, no less) is "down on the farm." When the agricultural industry was moving along "on high," all was well on the urban horizon. Since economic nationalism and fear and suspicion have gripped the trading world, things have not been going well in the rural life of this or any other land. It is in these same years (1930-1938) that "unemployment relief" have become household words.

The trend is too plain to be in doubt. I am not interested in the marketing or sales techniques involved; but I do suggest that the idea of denying appropriate prices — i.e., purchasing power — to agriculture is not a brilliant one?

A writer in the editorial columns of your contemporary, The Ottawa Journal, deals with the milk business in London, England, from this same revenue angle and concludes: "So far as can be ascertained, ninety per cent. of British milk is sold liquid. On the average it costs about 9 1-2d. per gallon to produce and is sold by the producers at 10 1-2d. This means that the farmer makes a penny a gallon profit on his enterprise and labor. But it is sold to the public at 2s. 4d a gallon. So that, somehow, between the milkmaid's pail and the consumer's milk bottle, the price is enchanced by nearly eighteen pence a gallon, or roughly about 180 per cent. It seems a lot. For every 100 lb. of milk the farmer sells, someone exacts from the public about £240."

"DAIRYMAN"

Toronto, December, 1938.

NO GRUMBLING.

Married 50 years ago at Shoal Lake, Manitoba, in 40-below zero weather, Mrs. Frank Dobbs, now a resident of Winnipeg, advises young brides that the secret of a happy wedded life is merely "no grumbling."

Mrs. Dobbs did not complain when her fiance picked a 40-below day for the wedding; she did not grumble when he had to throw pails of cold water over the log house so that by freezing it would form ice to close the chinks. She put up with discomfort and a primitive way of life, and devoted herself to being a good wife.

Mrs. Dobbs, advice is sound. How many homes have been made dens of misery because a husband and wife formed the habit of nagging? A chronic complainer can do more to wreck a home than one possessed of almost any other fault.

SING SING PRISON.

Sing Sing possesses an excellent school, a well-stocked library, religious teachings for all denominations, and a course of lectures dealing with particular active personal experiences, politics, adventure etc.

✧ ✧ ✧

Almost 70 per cent of the inmates were newsboys when they were younger.

✧ ✧ ✧

Only 2 of the more than 600 prisoners released from Sing Sing during a recent year had completed their full terms.

✧ ✧ ✧

"Sing Sing Follies," is a stage revue presented each year by inmates of the prison. The prisoners even play female parts. Songs and dances comprise most of the entertainment.

✧ ✧ ✧

The electric chair has claimed the lives of over 375 murderers, including four women, at Sing Sing prison since capital punishment was instituted there 48 years ago.

✧ ✧ ✧

Musical groups play an integral part of prison life at Sing Sing. The band gives regular concerts and plays at summer reviews and athletic meets. The Bugle Corps plays during the marching in to meals. The Glee Club participates in religious services and gives choral concerts.

✧ ✧ ✧

The pole vault has been barred from athletic meets by authorities at Sing Sing.

✧ ✧ ✧

Sing Sing prison received its name from Indian words meaning "a stony place."

✧ ✧ ✧

Lewis E. Lawes, internationally famed warden of Sing Sing prison, holds the opinion that music plays a profound part in making criminals into useful citizens. Today Sing Sing has a band of seventy-five, an orchestra of twenty, a bugle corps of twenty-two, and a Glee Club of sixty. Almost two hundred of the prison's inmates engage in musical activities, and two thousand others listen to the music these make. There are two "lifers" in the band; the sentences of the others run from two to twenty-five years.

JOB FOR LONE MAN.

The National Trust are seeking a warden for the Calf of Man, an island property some five miles in circumference, and separated from the Isle of Man by a channel a quarter of a mile across. Though the channel is narrow a strong tide runs, and may in rough weather cut off all communication for days on end. Bounded by cliffs rising to 400 ft. in places, the island has a well built farmhouse and some 60 acres of farmland and further rough grazing. There are also two lighthouses one of which has been turned into a residence.

The problem is to find someone who is prepared to make the island his home, to run the farm for his own needs, to look after the property, to watch the bird and plant life, and to collect landing fees.

On this island sanctuary merlins, peregrines, choughs, ravens, guillemots, kittiwakes, puffins, razorbills, and some 70 other species may be observed.—London Times.

JINGLE BELLS.

THE IDEAL CONDITION for a sleighride is a clear, cold night with a moon shining. Then it is that driving into the distance with bells tinkling on the sleighs and everyone talking at once is the most fun.

We have never heard of a sleighride party without a mouth organ. Invariably some budding musician has brought along his harmonica and he leads the singing which, while it may not be good, is very loud.

Boys and girls together on the sleigh sing and perhaps hold hands when no one is looking. It is a safe wager that a great many romances were started in the box sleigh on such a party. If statistics were available and could possibly be gathered, it would undoubtedly be surprising ow many young farmers, boys and girls, made their mutual plans on a sleighride. There's something about the bells, the good company, the trotting team and, of course, the moon.—Lindsay Post.

THIS IS GOOD DOCTRINE

(Chatham News)

Correcting a child is better than punishing a criminal. That's a true position. The trouble with many who wonder why they fail, is that they make correction a punishment, before there is any sense of crime.

HIS CHANCE

"I'll stop you going straight after my girl every time you're the blind man!"

—Humorist.

Letters To The Editor

Correspondents Discuss Various Topics

THINGS SEEM BAD.

Editor Examiner:

Sir,—In the Voice of the People Column, a writer tells of his experience in not procuring a job in his unemployment experience because of his religion. I assume that this man is a non-Catholic and he may make a few bucks from those opposing Mr. Hepburn and Mr. King who may have learned some weaknesses from the leadership of Bennett and Henry the last two premiers of their opposition.

The two old parties have been equally guilty and both have followers of Christianity and they both seek election the same way. After the strife is over they shake hands and confide all their tricks and the loser "today" is the winner "tomorrow".

Of course the leaders do not know of anything wrong. One, of the United Church pays handsomely to the Church and has Protestant support, as such, and holds or his party committeemen hold out the plums so to speak to their now Protestant electorate. Now the Conservative party with Catholic leadership will throw out plums to the Protestant electorate. Do not worry brother, our turn will come again.

Our ministers of the Gospel, I suppose, claim to be ignorant and prefer to stay out of politics, even the Bible speaks of the benefits from their implication or taking part in governments, but if the Scripture, bearing this out was brought to their attention, it would be found in the teachings of the prophets to Israel (and half of them think the Jews alone are Israel), so we'll bide our time till the second coming of our Lord and he will make the crooked ways straight—May he come soon.

Thanking you,

An Israelite by birth.

THE OLD PEOPLE.

Editor Examiner:

Sir,—May I have space in your paper to talk to that Tenth Concession writer for a while. I would like to get his opinion on the majority of us old people who are already fit to meet God at any time. Do you think some of us are getting a big head over the fact that we have already lived so long and some of us are even taking credit to ourselves for having done so. Often enough on birthdays old people talk a good deal; some say they have not used tobacco and others tell about having not used tea as it is bad for them and all such. Just giving out ideas that look like rules for living a long time.

Do you think God's plan for our lives is governed by either tea or tobacco? I for one do not. And what do you think of some of us old people who are so set in our ways and so bent on having things done as we want them that we make every one around us miserable and give our own children nervous indigestion? We are apt to crab and crank and frown at the least provocation. And are we going to give these people a glimpse of heaven through our self will, though doing things which humiliate them and make them look small and mean to the public. A lot of us are doing just that at the present time.

When we pretend to love the Lord and act that way is it any wonder the children turn and say religion is all bosh. I often think that a theatre-going, card-playing sort of person is more pleasing in the sight of God than a professing Christian who is so wrapped up in himself that every one around must be on edge lest something be done which will rile him up or displease him. I hope us old people will all see how miserable we can make people around us by wanting to have everything our own way.

For Jesus came to do and die
Not just to come and go
And have His way.
And could I be like Him I'll stay
Another eighty years.

SYMPATHIZER WITH THE YOUNG.

Peterborough, Jan. 7.

• No Patriotism In Munitions

The cost of war; a machinegun costs approximately $640. A large tank costs some $80,000. The price of a bombing plane is $100,000. A 37-mm. field-gun reduces a nation's budget some $1,000; each shell fired costs about $15.

✧ ✧ ✧

An up-to-date cruiser costs some $11,000,000; an aircraft carrier $19,000,000; a large battleship nearly $30,000,000.

✧ ✧ ✧

There's profit in war; a bullet costs but a fraction of a penny to manufacture, but sells for three cents or more. Each soldier who stops a bullet has made a few cents for some munitions manufacturer.

✧ ✧ ✧

During the World War German and French steel makers acted upon an unwritten agreement not to drop bombs upon each other's plants. History is now repeating itself. A new steel corporation has recently been formed with combined French and German capital. The company is making bar steel to be used in France's new fortifications on the Western Front.

✧ ✧ ✧

There were over 100 billion bullets manufactured during the years 1914-1918 — enough to kill the entire warring population many times over.

✧ ✧ ✧

England, during Queen Elizabeth's reign, developed a thriving gun-making industry, and did a lively export business. Spain bought many of these guns, including a large part of the cast iron guns of her great Armada with which she attempted to subdue England on the high seas. History repeats itself; according to John Gunther, "Pluck a bullet out of the heart of a British boy shot on the Northwest Frontier, and like as not you will find it of British make."

✧ ✧ ✧

Bullets of stone were used in 1514. Iron bullets are mentioned in the records as first being used in 1550.

✧ ✧ ✧

Experiments in Russia have shown that a tank can be dropped by parachute from the air.

• They Heard Of It In Berlin

Here is a story so singular that I had better begin by saying that I am completely satisfied of its authenticity; it concerns a family whose name is known to everyone.

A lady in London recently increased the wages of her Austrian (now, of course, German) maid to "x"shillings a week.

The maid, who had mentioned her rise only to a few friends, was almost immediately informed by the German authorities in London that she would be expected to pay them a tax of "y" shillings a week.

She refused, and was told that in that case it would be taken out of her parents in Vienna.

That is not all. The same lady recently answered her telephone and was told to hold the line for Berlin.

The connection was made and a flood of German followed. The speaker was asked to talk more slowly, whereupon he broke into English, and proceeded.

"You have a German maid in your service called—."

That elicited a denial, which at first was disbelieved.

"I have an Austrian girl", the lady explained, "but not of that name."

"Is that true on your word of honor?"

Indignation at the London end.

"And yet you are such-and-such a number?"

"Yes."

"Then I must be mistaken."

An abrupt ring-off.—London Spectator.

Hard To Believe How Time Flies

JANUARY 9

1909: Rev. D. O. Crossley, former pastor of Charlotte Street Methodist Church dies in Whitby.

Amateur production of "San Toy" scores a big hit at the Grand Opera House.

Fred Simpson is one of team of three relay runners defeated in a 12-mile race in New York by Alf Shrubb, great English runner.

Members of St. Martin's choir, Enniskmore are entertained by Rev. Father Fitzpatrick on a sleigh ride to Bobcaygeon.

The ninth anniversary of St. Peter's Total Abstinence Society is fittingly celebrated.

1919: All public places in Omemee have been ordered closed because of an influenza epidemic.

A. J. Bolwell succeeds J. J. Hartley as president of the Trades and Labor Council.

Among the leaders in the Christmas examinations at the Collegiate Institute are Isabel Baird and Thelma Darling.

Roland Denne has been elected chairman of the local Board of Education.

Peterborough intermediates come from behind to defeat Whitby soldiers 7 goals to 6.

1929: V. J. McElderry K. C. has been elected president of the Peterborough Law Association.

Dr. Young announces that so far 40 cases of measles have been reported to the local health department.

Oddfellows present a veteran's jewel to Frank Wise to mark his long connection with the order.

Rev. J. E. J. Millyard of Wesley United Church, London, has received a call to George Street United here.

Bowmanville juniors defeat Peterborough Juniors here 8 goals to 1.

A Bible Message For Today . . . .

And Jesus returned in the power of the Spirit into Galilee: and there went out a fame of him through all the region round about. . . . And he came to Nazareth, where he had been brought up: and, as his custom was, he went into the synagogue on the sabbath day, and stood up to read. And there was delivered unto him the book of the prophet Esaias. And when he had opened the book, he found the place where it was written, The Spirit of the Lord is upon me, because he hath anointed me to heal the broken-hearted, to preach deliverance to the captives, and recovering of sight to the blind, to set at liberty them that are bruised, to preach the acceptable year of the Lord.

And he closed the book, and he gave it again to the minister, and sat down. And the eyes of all them that were in the synagogue were fastened on him. And he began to say unto them, This day is this scripture fulfilled in your ears. —Luke iv, 14, 16-21.

ONLY FLAGS AND FACES.

Fifty Canadian communities and perhaps five million Canadians will have a chance to see Royalty on Parade next summer.

There will be flag waving and fleeting glimpsees; speeches and cornerstones; illuminated addresses ad nauseam.

But what about the real Canada —Canada at work?

Are Their Majesties to be allowed to see nothing but faces and flags?

Are they to see nothing of our world famous mines, our great power and newsprint plants, our automobile and other manufacturing establishments?

It is fine to have Canadians see their King but why not let the King see Canada?—Financial Post.

A Bit of Nonsense

The Diplomat

Bus Conductor (to passenger with whom he is acquainted): Did you get home all right last night, sir?

Passenger: Of course. Why?

Conductor: Well, when you got up last night and gave a lady your seat you two were the only passengers in the bus!

In MONTREAL

THE Windsor

ON DOMINION SQUARE

Men of affairs naturally stop at the Windsor because of its reputation for dignified comfort and unobtrusive, courteous service.

The Windsor is the center of the business and social life of the city. It is famed for the quality, variety and excellence of its cuisine and is the home of the leading Service Clubs.

A. ALDÉRIC RAYMOND
VICE PRESIDENT

The Examiner

The Peterborough Examiner, published each evening by Peterborough Examiner, Limited. Office: Hunter and Water Streets, Peterborough, Ont.

Subscription Rates: 15c per week in City of Peterborough delivered by carrier; $6.00 per year by mail to outside points.

Members: Canadian Press; Audit Bureau of Circulation; Canadian Daily Newspaper Association; Empire Press Union; Ontario Provincial Dailies Association.

H. L. GARNER, Managing Director.
A. R. KENNEDY, Managing Editor.

TELEPHONE 1600.
Private Branch Exchange to All Departments.

MONDAY, JANUARY 9, 1939

Cannot Evade It

The Dominion government announces a new bond issue of $50,000,000 for the Canadian National Railways in two maturities running 2 1-2 and 3 per cent. interest.

It is officially explained that $40,600,000 is for the repayment of temporary loans secured by the C.N.R. from the government and the remainder will be applied to the retirement of funded debt of the company maturing in the near future.

No doubt these bonds will be sold. There is plenty of money in the country, but the buying will be done because the government is guaranteeing both the principal and interest. If they were put out as C.N.R. bonds without a government guarantee they would drag on the market with no takers.

It will cost something to issue and place $50,000,000 of bonds, but this may be more than offset by a saving of interest, although details of that are not given. But when it is all over we remain where we were. We pay off one set of creditors by creating another.

It is already stated from Ottawa that there is certain to be a debate about the Bren machine gun inquiry when the House opens, and there will be more debating on the recent trade agreement with United States, which is already in effect. It would be much better if the members would address themselves to a candid discussion of what we must do about our railways, and it would be advisable if members were to discard what is known as the fear of the railway vote when they approach the question. That fear, it should be explained, is that if unification were brought to pass it would create such a large vote it could elect or defeat a government. Plain truth is it could do no such thing.

As things stand at the moment, and as they have stood for a good many years, there is enough in the railway situation *to defeat the country*, and that is a greater menace than *the defeat of a government*.

The question is there waiting for parliament when it opens in a few days and it has been there before. Borrowing money and guaranteeing loans is not the answer; it is merely a gesture of expediency.

Keep On Looking For It

Peterborough like other places welcomes new residents, but it does not like them coming with the avowed though unspoken intention of finding a place on the city relief list.

That question was rather thoroughly discussed at the last meeting of the Relief Committee. In the last four years there has been paid out $595,272 in relief and the city's share has been $215,874.

Last year there was an increase over 1937 of nearly $30,000. Part of that was due to the lack of employment caused by the closing of the Auburn plant, and a good deal of it was accounted for by people who had moved in here from outside points and who had finally qualified for relief here.

The statement was made that our relief bill would be cut in two if it had not been for people from other places landing in Peterborough within recent years. It is charged they have come here because the relief allowance is higher than in some of the smaller communities. Also there is the tendency on the part of some who work at times for low wages to come to the conclusion that work is not worth while and they are better off on relief.

The point of having outsiders restrained from moving to the city was discussed at length. One is inclined to admit it would be a sound enough plan if such restriction were made, but the trouble comes in making it. We actually have no law in this country which prevents an individual or a family from moving from one place to another and we do not interfere with the freedom of movement. If a family living in Vancouver decided to go and take up residence in Halifax they could cross all the provinces in between and no one would stop them. So there is that broad and general principle of freedom of movement to contend with in trying to keep our relief list from growing by the addition of families from outside the city. It may be and probably is a fact that families have in the same period left Peterborough and gone on relief elsewhere.

If the council members can find a way to put a check on the movement they will have done a good service. Residence rules have not worked well in the past, and the general feeling "they won't let us starve" has had its way a good many times in ignoring all such regulations.

Our city has made a remarkably good record in paying for its share of relief each year out of the current tax rate and for that reason it is justifiably annoying to find people who have no claim on the city for support adding themselves to the number for whom provision has to be made. The city representatives who go to talk this over with officials at Queen's Park in Toronto may be assured of a good hearing. We would be pleased to believe there is some cure for the situation, but at the moment we doubt it. The search for the remedy has been urged by other municipalities for several years and so far it has not been found. But that is no reason for abandoning the search.

Where a Man Stands

Rt. Hon. R. B. Bennett was guest of honor at a banquet in Central United Church at Calgary at which 450 attended. It was part of the arrangements made for saying farewell to Mr. Bennett before he leaves to reside in England. He went to Calgary in 1897, and Calgary West is the riding he represents at Ottawa. Whether Calgary or Ottawa is more like home to him we do not know, but Calgary has been giving plenty of evidence of regard and kind feeling.

At this church function Mr. Bennett said plainly that after looking over the world as it existed today he could not but feel the church had failed. He did not look forward to the time when there would be mass religion because of acceptance of the message of the church must make its way to the individual mind.

Our former premier referred to himself. His desire had been always to be regarded as a good example to the rising generation. In concluding he used these words:

"Whatever else you may say I want you to feel that my influence is cast on the side of righteousness.'

And that we consider was a good thing for the man to say. It is not to be classed as boasting but as evidence of moral courage in the saying of it. Mr. Bennett came out openly and declared where he stood and where he wanted people to know that he stood. Good plain speaking on a point which a good many people seem anxious enough to avoid. It is well that he spoke as he did before saying good-bye to his friends.

Rich—But In Trouble

There is a belief held too generally that riches bring happiness, but the proof is not easy to furnish. Edward G. Acheson of New York is a millionaire, and he has a son who is now under arrest charged with stealing from his father. We learn that it was only after a session with officials that the father allowed the charge to stand, and it is not difficult to understand that he might have trouble enough coming to a decision.

The son of 24 has an allowance of $200 a month from his father, but Acheson, Sr., says the boy has been losing money on horse races and has been spending too much entertaining women to suppers and a general good time. He needed more money and stole from his father's safe. Now he is in jail on a charge laid by the father.

No happiness there, and it looks as though the father had something to do with spoiling the son. There was nothing particular he had to do to earn the $200 per month which he received; it was an allowance; it would come at the first of the month whether the recipient turned a hand or not. Securing the money called for no effort, no planning, no use of muscle or brain and the young man of 24 would have not the least idea of what it meant to earn $200.

No — the money in that family is bringing no happiness. It is more like a nightmare to the father and it has put the son on the wrong set of rails.

Those Election Funds

The Canadian Press correspondent at Ottawa says the Liberals at their presession caucus are likely to discuss regulations having to do with raising campaign funds. Previous efforts have never advanced far. They have resembled a ball game where the contest was called off on account of darkness or because the ball was lost. And that is where it stands at the moment.

In a general way the average man does not worry much about the campaign fund. If he manages to secure a position at election time and gets paid for it he does not worry much either where the pay comes from. Time was when men used to be glad enough to do what they could on election day and were not paid for it, but that day has gone. Election work is pretty much on a cash basis now and it means the candidate or his committee has to find the money.

As a rule there is what is called the central fund, and there is also the riding fund, and the next rule is that the riding fund seeks to secure all it can from the central fund.

If people are not interested in election funds they ought to be. They ought to know who is putting up the money and if they knew that they could draw intelligent enough conclusions regarding the reasons for the contributions. They could tell whether the generous donation was for the purpose of upholding a long tradition or was regarded as an investment.

The presence of large election funds has not given us better political contests nor could such a thing happen. In United States if a corporation makes a political contribution it is published in the newspapers, telling the amount and the party to which it has been given, and we can think of no good reason why it should not be done that way.

"Stay Where You Are"

A few months ago it was made known that Germany wanted its skilled mechanics living in other nations to come home. It was stated there was work and bread and wages in the fatherland. Occasion was also taken to state there had been years under former regimes in Germany when it had been necessary for people to leave in order to make a living elsewhere, but that time had passed.

The latest report is that the "come home" appeal has been rubbed out, and the order now is "stay where you are." In sending out this second order Berlin makes no effort to disguise the reason for it. The Germans are to remain in whatever country they may be in order "to keep the German racial front intact in their new homelands," and any alteration or change in that rule will be considered equivalent to desertion.

Very pleasant for Germany if the scheme can be made to work, and very unpleasant for the nations in which plans will be made to cause the scheme to become operative. It cannot be claimed the idea is new because this form of Nazi activity has been in progress for some time. We have seen evidence of it in Canada and United States has spent plenty of money and time investigating precisely the same thing.

The Germany of today is taking much for granted if it expects foreign countries are going to sit back and be quiet while German nationals pledged to the support of the Nazi plan in Germany, go ahead with the business of keeping "the German racial front intact." When we accept German people in this new country we have a right to anticipate they will be with us and not against us. If they are not prepared to accept that basis of citizenship then they have no right to come or remain and we have no right to accept them.

NOTE AND COMMENT

Premier Daladier says he will not sacrifice to maintain peace. Brave words of course, but he would have to sacrifice if peace departed.

For the last quarter of 1938 United States railroads carried fewer passengers and secured less revenue from them. Naturally.

Suggestion in England is that the arms program should be carried out with more energy and less profit, and as suggestions go that one has its points.

Whether it means anything or not we do not know, but the report of the Bren gun inquiry is going to be released on Friday, the 13th.

The death of Senator Casgrain in his 83rd year leaves only two members in the Upper Chamber who were named by Sir Wilfrid Laurier, Hon. Raoul Dandurand and Hon. Joseph Wilson.

It is hard enough to understand why a driver is allowed to take a car on the road without any insurance. He can damage the car of another driver and then say he has no insurance and no money. And trying to collect from such an individual is likely to result in even greater loss.

Grace Moore, the U.S. singer, on arriving in New York, began talking again about the time she curtsied to the Duchess of Windsor and said she had no apologies to make. We wish this gal would understand that people do not care a hoot whether she curtsied or stood on her head.

Governor Graves of Alabama started a plan in 1927 of allowing convicts to go home for Christmas holidays on the pledge they would return at a given time. First year only one man failed to come back. This year when 603 should have returned there were 23 missing and it looks as though the few who could not be trusted would spoil the favor for the whole prison population.

THE CHINA DISHES

(By A.R.K.)

¶ I went out to my Uncle Jed's and stopped with them to have my tea, and they were glad as how I come and made things pleasant there for me.

¶ And Jed and I we talked a spell, his wife bein' busy all the time, and kitchen smells that come to me told things be farin' pretty fine.

¶ So when we sat down there to eat I felt touched up with modest glee, for she had gone and spread about the Sunday dishes there for me.

¶ That's when I know that I'm well used, a token of respect it be, that on a week-day one should go and use the china set for tea.

¶ There's some what welcomes you offhand and others make you feel at home, and now and then a person has a longing to be left alone.

¶ But out at Uncle Jed's I know the china set is kept on view, it is not used much through the week, nor does it bear its weight of stew.

¶ It's when the minister comes in the china set comes out for tea, that's why I felt quite pleased indeed when it come out to honor me.

The Trouble Is On The Farm

Editor, Examiner:—Sir, despite the fact that the 1938 dividends from our secondary industries reached the high level of $313,000,000 and that revenues from our progressive "mineral" energies during the same twelve months are estimated at record levels of above $400,000,000 — it is still true that, as these words are written approximately 900,000 Canadians are in receipt of "relief" from federal, provincial or municipal authorities!

How and why is this, Mr. Editor?

My own opinion is that, when all is said and done, the key to our prosperity (and to the world, no less) is "down on the farm." When the agricultural industry was moving along "on high," all was well on the urban horizon. Since economic nationalism and fear and suspicion have gripped the trading world, things have not been going well in the rural life of this or any other land. It is in these same years (1930-1938) that "unemployment relief" have become household words.

The trend is too plain to be in doubt. I am not interested in the marketing or sales techniques involved; but I do suggest that the idea of denying appropriate prices — i.e., purchasing power — to agriculture is not a brilliant one?

A writer in the editorial columns of your contemporary, The Ottawa Journal, deals with the milk business in London, England, from this same revenue angle and concludes: "So far as can be ascertained, ninety per cent. of British milk is sold liquid. On the average it costs about 9 1-2d. per gallon to produce and is sold by the producers at 10 1-2d. This means that the farmer makes a penny a gallon profit on his enterprise and labor. But it is sold to the public at 2s. 4d a gallon. So that, somehow, between the milkmaid's pail and the consumer's milk bottle, the price is enchanced by nearly eighteen pence a gallon, or roughly about 180 per cent. It seems a lot. For every 100 lb. of milk the farmer sells, someone exacts from the public about £240."

"DAIRYMAN"

Toronto, December, 1938.

NO GRUMBLING.

Married 50 years ago at Shoal Lake, Manitoba, in 40-below zero weather, Mrs. Frank Dobbs, now a resident of Winnipeg, advises young brides that the secret of a happy wedded life is merely "no grumbling."

Mrs. Dobbs did not complain when her fiance picked a 40-below day for the wedding; she did not grumble when he had to throw pails of cold water over the log house so that by freezing it would form ice to close the chinks. She put up with discomfort and a primitive way of life, and devoted herself to being a good wife.

Mrs. Dobbs, advice is sound. How many homes have been made dens of misery because a husband and wife formed the habit of nagging? A chronic complainer can do more to wreck a home than one possessed of almost any other fault.

SING SING PRISON.

Sing Sing possesses an excellent school, a well-stocked library, religious teachings for all denominations, and a course of lectures dealing with active personal experiences, politics, adventure etc.

✧ ✧ ✧

Almost 70 per cent of the inmates were newsboys when they were younger.

✧ ✧ ✧

Only 2 of the more than 600 prisoners released from Sing Sing during a recent year had completed their full terms.

✧ ✧ ✧

"Sing Sing Follies," is a stage revue presented each year by inmates of the prison. The prisoners even play female parts. Songs and dances comprise most of the entertainment.

✧ ✧ ✧

The electric chair has claimed the lives of over 375 murderers, including four women, at Sing Sing prison since capital punishment was instituted there 48 years ago.

✧ ✧ ✧

Musical groups play an integral part of prison life at Sing Sing. The band gives regular concerts and plays at summer reviews and athletic meets. The Bugle Corps plays during the marching in to meals. The Glee Club participates in religious services and gives choral concerts.

✧ ✧ ✧

The pole vault has been barred from athletic meets by authorities at Sing Sing.

✧ ✧ ✧

Sing Sing prison received its name from Indian words meaning "a stony place."

✧ ✧ ✧

Lewis E. Lawes, internationally famed warden of Sing Sing prison, holds the opinion that music plays a profound part in making criminals into useful citizens. Today Sing Sing has a band of seventy-five, an orchestra of twenty, a bugle corps of twenty-two, and a Glee Club of sixty. Almost two hundred of the prison's inmates engage in musical activities, and two thousand others listen to the music these make. There are two "lifers" in the band; the sentences of the others run from two to twenty-five years.

JOB FOR LONE MAN.

The National Trust are seeking a warden for the Calf of Man, an island property some five miles in circumference, and separated from the Isle of Man by a channel a quarter of a mile across. Though the channel is narrow a strong tide runs, and may in rough weather cut off all communication for days on end. Bounded by cliffs rising to 400 ft. in places, the island has a well built farmhouse and some 60 acres of farmland and further rough grazing. There are also two lighthouses one of which has been turned into a residence.

The problem is to find someone who is prepared to make the island his home, to run the farm for his own needs, to look after the property, to watch the bird and plant life, and to collect landing fees.

On this island sanctuary merlins, peregrines, choughs, ravens, guillemots, kittiwakes, puffins, razorbills, and some 70 other species may be observed.—London Times.

JINGLE BELLS,

THE IDEAL CONDITION for a sleighride is a clear, cold night with a moon shining. Then it is that driving into the distance with bells tinkling on the sleighs and everyone talking at once is the most fun.

We have never heard of a sleighride party without a mouth organ. Invariably some budding musician has brought along his harmonica and he leads the singing which, while it may not be good, is very loud.

Boys and girls together on the sleigh sing and perhaps hold hands when no one is looking. It is a safe wager that a great many romances were started in the box sleigh on such a party. If statistics were available and could possibly be gathered, it would undoubtedly be surprising how many young farmers, boys and girls, made their mutual plans on a sleighride. There's something about the bells, the good company, the trotting team and, of course, the moon.—Lindsay Post.

THIS IS GOOD DOCTRINE

(Chatham News)

Correcting a child is better than punishing a criminal. That's a true position. The trouble with many who wonder why they fail, is that they make correction a punishment, before there is any sense of crime.

HIS CHANCE

"I'll stop you going straight after my girl every time you're the blind man!"

—Humorist.

Letters To The Editor

Correspondents Discuss Various Topics

THINGS SEEM BAD.

Editor Examiner:

Sir,—In the Voice of the People Column, a writer tells of his experience in not procuring a job in his unemployment experience because of his religion. I assume that this man is a non-Catholic and he may make a few bucks from those opposing Mr. Hepburn and Mr. King who may have learned some weaknesses from the leadership of Bennett and Henry the last two premiers of their opposition.

The two old parties have been equally guilty and both have followers of Christianity and they both seek election the same way. After the strife is over they shake hands and confide all their tricks and the loser "today" is the winner "tomorrow".

Of course the leaders do not know of anything wrong. One, of the United Church pays handsomely to the Church and has Protestant support, as such, and holds or his party committeemen hold out the plums so to speak to their now Protestant electorate. Now the Conservative party with Catholic leadership will throw out plums to the Protestant electorate. Do not worry brother, our turn will come again.

Our ministers of the Gospel, I suppose, claim to be ignorant and prefer to stay out of politics, even the Bible speaks of the benefits from their implication or taking part in governments, but if the Scripture, bearing this out was brought to their attention, it would be found in the teachings of the prophets to Israel (and half of them think the Jews alone are Israel), so we'll bide our time till the second coming of our Lord and he will make the crooked ways straight—May he come soon.

Thanking you,

An Israelite by birth.

THE OLD PEOPLE.

Editor Examiner:

Sir,—May I have space in your paper to talk to that Tenth Concession writer for a while. I would like to get his opinion on the majority of us old people who are already fit to meet God at any time. Do you think some of us are getting a big head over the fact that we have already lived so long and some of us are even taking credit to ourselves for having done so. Often enough on birthdays old people talk a good deal; some say they have not used tobacco and others tell about having not used tea as it is bad for them and all such. Just giving out ideas that look like rules for living a long time.

Do you think God's plan for our lives is governed by either tea or tobacco? I for one do not. And what do you think of some of us old people who are so set in our ways and so bent on having things done as we want them that we make every one around us miserable and give our own children nervous indigestion? We are apt to crab and crank and frown at the least provocation. And are we going to give these people a glimpse of heaven through our self will, though doing things which humiliate them and make them look small and mean to the public. A lot of us are doing just that at the present time.

When we pretend to love the Lord and act that way is it any wonder the children turn and say religion is all bosh. I often think that a theatre-going, card-playing sort of person is more pleasing in the sight of God than a professing Christian who is so wrapped up in himself that every one around must be on edge lest something be done which will rile him up or displease him. I hope us old people will all see how miserable we can make people around us by wanting to have everything our own way.

For Jesus came to do and die
Not just to come and go
And have His way.
And could I be like Him I'll stay
Another eighty years.

SYMPATHIZER WITH THE YOUNG.

Peterborough, Jan. 7.

• No Patriotism In Munitions

The cost of war; a machinegun costs approximately $640. A large tank costs some $80,000. The price of a bombing plane is $100,000. A 37-mm. field-gun reduces a nation's budget some $1,000; each shell fired costs about $15.

✧ ✧ ✧

An up-to-date cruiser costs some $11,000,000; an aircraft carrier $19,000,000; a large battleship nearly $30,000,000.

✧ ✧ ✧

There's profit in war; a bullet costs but a fraction of a penny to manufacture, but sells for three cents or more. Each soldier who stops a bullet has made a few cents for some munitions manufacturer.

✧ ✧ ✧

During the World War German and French steel makers acted upon an unwritten agreement not to drop bombs upon each other's plants. History is now repeating itself. A new steel corporation has recently been formed with combined French and German capital. The company is making bar steel to be used in France's new fortifications on the Western Front.

✧ ✧ ✧

There were over 100 billion bullets manufactured during the years 1914-1918 — enough to kill the entire warring population many times over.

✧ ✧ ✧

England, during Queen Elizabeth's reign, developed a thriving gun-making industry, and did a lively export business. Spain bought many of these guns, including a large part of the cast iron guns of her great Armada with which she attempted to subdue England on the high seas. History repeats itself; according to John Gunther, "Pluck a bullet out of the heart of a British boy shot on the Northwest Frontier, and like as not you will find it of British make."

✧ ✧ ✧

Bullets of stone were used in 1514. Iron bullets are mentioned in the records as first being used in 1550.

✧ ✧ ✧

Experiments in Russia have shown that a tank can be dropped by parachute from the air.

• They Heard Of It In Berlin

Here is a story so singular that I had better begin by saying that I am completely satisfied of its authenticity; it concerns a family whose name is known to everyone.

A lady in London recently increased the wages of her Austrian (now, of course, German) maid to "x"shillings a week.

The maid, who had mentioned her rise only to a few friends, was almost immediately informed by the German authorities in London that she would be expected to pay them a tax of "y" shillings a week.

She refused, and was told that in that case it would be taken out of her parents in Vienna.

That is not all. The same lady recently answered her telephone and was told to hold the line for Berlin.

The connection was made and a flood of German followed. The speaker was asked to talk more slowly, whereupon he broke into English, and proceeded.

"You have a German maid in your service called—."

That elicited a denial, which at first was disbelieved.

"I have an Austrian girl", the lady explained, "but not of that name."

"Is that true on your word of honor?"

Indignation at the London end.

"And yet you are such-and-such a number?"

"Yes."

"Then I must be mistaken."

An abrupt ring-off.—London Spectator.

Hard To Believe How Time Flies

JANUARY 9

1909: Rev. D. O. Crossley, former pastor of Charlotte Street Methodist Church dies in Whitby.

Amateur production of "San Toy" scores a big hit at the Grand Opera House.

Fred Simpson is one of team of three relay runners defeated in a 12-mile race in New York by Alf Shrubb, great English runner.

Members of St. Martin's choir, Ennismore are entertained by Rev. Father Fitzpatrick on a sleigh ride to Bobcaygeon.

The ninth anniversary of St. Peter's Total Abstinence Society is fittingly celebrated.

1919: All public places in Omemee have been ordered closed because of an influenza epidemic.

A. J. Bolwell succeeds J. J. Hartley as president of the Trades and Labor Council.

Among the leaders in the Christmas examinations at the Collegiate Institute are Isabel Baird and Thelma Darling.

Roland Denne has been elected chairman of the local Board of Education.

Peterborough intermediates come from behind to defeat Whitby soldiers 7 goals to 6.

1929: V. J. McElderry K. C. has been elected president of the Peterborough Law Association.

Dr. Young announces that so far 40 cases of measles have been reported to the local health department.

Oddfellows present a veteran's jewel to Frank Wise to mark his long connection with the order.

Rev. J. E. J. Millyard of Wesley United Church, London, has received a call to George Street United here.

Bowmanville juniors defeat Peterborough Juniors here 3 goals to 1.

A Bible Message For Today . . . .

And Jesus returned in the power of the Spirit into Galilee: and there went out a fame of him through all the region round about. . . . And he came to Nazareth, where he had been brought up: and, as his custom was, he went into the synagogue on the sabbath day, and stood up to read. And there was delivered unto him the book of the prophet Esaias. And when he had opened the book, he found the place where it was written, The Spirit of the Lord is upon me, because he hath anointed me to heal the broken-hearted, to preach deliverance to the captives, and recovering of sight to the blind, to set at liberty them that are bruised, to preach the acceptable year of the Lord.

And he closed the book, and he gave it again to the minister, and sat down. And the eyes of all them that were in the synagogue were fastened on him. And he began to say unto them, This day is this scripture fulfilled in your ears. —Luke iv, 14, 16-21.

ONLY FLAGS AND FACES.

Fifty Canadian communities and perhaps five million Canadians will have a chance to see Royalty on Parade next summer.

There will be flag waving and fleeting glimpsees; speeches and cornerstones; illuminated addresses ad nauseam.

But what about the real Canada —Canada at work?

Are Their Majesties to be allowed to see nothing but faces and flags?

Are they to see nothing of our world famous mines, our great power and newsprint plants, our automobile and other manufacturing establishments?

It is fine to have Canadians see their King but why not let the King see Canada?—Financial Post.

A Bit of Nonsense

The Diplomat

Bus Conductor (to passenger with whom he is acquainted): Did you get home all right last night, sir?

Passenger: Of course. Why?

Conductor: Well, when you got up last night and gave a lady your seat you two were the only passengers in the bus!

In MONTREAL

THE Windsor
ON DOMINION SQUARE

Men of affairs naturally stop at the Windsor because of its reputation for dignified comfort and unobtrusive, courteous service.

The Windsor is the center of the business and social life of the city. It is famed for the quality, variety and excellence of its cuisine and is the home of the leading Service Clubs.

A. BLDRIC RAYMOND
VICE PRESIDENT

Ottawa Perks Up For Opening This Thursday

OTTAWA, Jan. 9 (CP)—Ottawa's official life moved to the quickened tempo of an approaching parliamentary session today as final preparations were made for the opening Thursday. Many members already are in Ottawa and scores of others will arrive today and tomorrow to open their offices in readiness for the start of business Thursday.

Cabinet will meet Tuesday and Wednesday when ministers will put the last touches on the speech from the throne, to be read by the Governor General, Lord Tweedsmuir, in the senate chamber Thursday afternoon.

Conservative Leader Manion will meet his 38 followers in caucus for the first time Wednesday, affording him an opportunity to outline to them his plans for the session and his views on the major issues likely to be discussed.

Highlight of the week will be the tabling of the Bren gun royal commission report Friday afternoon. The report is the work of Mr. Justice H. H. Davis of the Supreme Court who for two months probed the contract between the Dominion government and John Inglis Company, Limited, Toronto, for 7,000 Bren light machine guns.

The probe followed criticism of the contract by Lieut.-Col. George Drew, now Ontario Conservative leader in a magazine article.

The pageantry of the opening, introduction of new members, tributes to those who have died since last session and the tabling of many reports and papers will take up the Thursday and Friday sessions and debate on the throne speech will be laid over until Monday. Friday's session is a short one owing to the drawing room that evening.

Manion In Spotlight

Much of the interest in the coming Thursday will centre on Dr. Manion, making his first appearance in the House since he was defeated in the 1935 general election. He was elected leader of the party last July and was elected in the London by-election Nov. 14.

He will take the seat formerly occupied by Rt. Hon. R. B. Bennett, directly across from Prime Minister Mackenzie King. Until Mr. Bennett resigns it is likely the seat next to Dr. Manion will be reserved for him but it is not known whether he will make an appearance in the House.

The former leader is going to England at the end of the month to reside there permanently and while Conservatives are hopeful he will make a farewell appearance in the Commons there has been no indication from Mr. Bennett he will do so.

Interest also will centre on the move of Hon. H. H. Stevens to the Conservative benches. The former cabinet minister, who broke from his party to form the Reconstruction Party and in 1935 was elected as its only representative, returned to his old party prior to the July convention. He is expected to become one of Dr. Manion's chief lieutenants.

While the Government is preparing for a short and business-like session so that parliament may be prorogued before the King and Queen arrive May 15, Conservatives do not believe the work will be completed in time. They expect an adjournment while the royal couple are in Canada and a return to Ottawa for a short time before the expected general election in the fall.

Are you Weak? Thin?

WOMEN who are weak, thin, nervous, have no appetite, need Dr. Pierce's Favorite Prescription. This tonic stimulates the appetite, improves nutrition, calms the nerves, tones the female organs. Mrs. C. Parkins, 292 Queen St., Stratford, Ont., says: "I ate very little, always was 'on edge' and was so weak and upset. I was just about skin and bones. Dr. Pierce's Favorite Prescription helped to build me up, seemed to quiet my nerves and made me feel better in every way. My appetite increased, I gradually gained weight, my normal strength returned, and I felt like a new woman." Buy it in liquid or tablets at your drug store today.

Hope Diamond Still Brings Misfortune

London dispatches report that Henry P. G. Hope, Earl of Lincoln is suing for divorce. The countess, with whom he is pictured, was the former Mrs. Jean Gimbernat, of New York, daughter of Mr. and Mrs. David Banks, of New York and New London, Conn. They were married in New York seven years ago. The earl's family for several generations owned the ill-fated Hope diamond.

Home Service

Easy-to-Grow Plants Make Your Home Lovely

You Can Remodel This Plant

Handsome, good-natured dracaena! This fascinating foliage plant takes neglect on the chin, flourishes happily in corners sunshine doesn't reach.

And when your plant grows too tall—starts to shoot toward the ceiling—simply cut it in pieces and make half a dozen new dracaenas from one old one, as sketched:

1. Cut off its head. 2. Repot to make a graceful new plant. 3. Cut stem of old plant in four-inch lengths and lay these just under the surface in a box of sharp sand. Each length sends up a shoot. 4. Cut each shoot from parent stem—leaving a small "heel" attached, then place in small pot to permit roots to grow.

Use cream pottery containers to show off your little plants' beautiful glossy green leaves.

Follow the helpful pointers in our 32-page booklet for success with all kinds of lovely indoor plants—ferns, foliage plants, fragrant bulbs to force for early spring, window-boxes and brackets.

Send 15c in coins or stamps for your copy of "MAKING PLANTS AND FLOWERS GROW INDOORS to Examiner Home Service, Peterboro. Be sure to write plainly your NAME, ADDRESS, and the NAME of booklet.

Skater Injured

WINDSOR, Ont., Jan. 9 — (CP).—Gordon LaBranche, nine, was recovering today from injuries suffered yesterday when struck by an automobile driven by Albert Janisse of Windsor. The boy was roller-skating at the time of the accident.

Douglas Brombal, eight, was injured in a similar accident earlier in the day. He suffered a fractured collar bone when hit by a car driven by Spencer F. Harris.

A LAW

There ought to be a law against people coughing in public. Don't do it! Smith Brothers Cough Drops bring soothing relief. (Black or Menthol, 10¢.) 108

SMITH BROS. COUGH DROPS

LOOK! PHONE YOUR NEAREST STORE

THE CUT RATE MEAT MARKETS

168 Charlotte Phone 2502 — 377 George St. Phone 2509 — 601 Monaghan Rd. Phone 358

SPECIALS FOR TUESDAY, WEDNESDAY and THURSDAY

Peameal Back Bacon Thick and lean Piece lb. 25c

HAMBURG ..... STEW BEEF ..... SAUSAGE MEAT ..... 2 lbs. 21c

YEARLING LAMB CHOPS Full of Meat Real Value 2 lbs. 29c

SCHNEIDER'S SLICED BACON SQUARES The Flavor is Delicious lb. 19c

Goodnight Story

By MAX TRELL

WHEN Knarf and Hanid found Mary-Ann lying in the corner of the playroom the other afternoon, they could tell at once that she was unhappy about something.

"My mistress doesn't come and play with me any more," she said sadly to the two shadow-children. "I've been lying in this corner for two whole days."

"Oh! Isn't that too bad!" Hanid said. "But I'm sure she doesn't mean to neglect you. She must be busy."

"She hasn't time to play with any of her toys," Knarf said, hoping to cheer up the little rag doll.

But Mary-Ann sighed. "No—she just doesn't care for me any more. And I know why, too."

"Why?"

"Because I can't talk. That's why. She likes the China Doll all right; she can say ma-ma. But I can't say anything at all."

No So Much.

Knarf and Hanid were silent for a moment or two. Finally Knarf said: "Well, that isn't much—I mean being able to say ma-ma. You can do it just as well as the China Doll. Just try it."

"I can't," Mary-Ann said. "I've tried again and again to say it but I can't. I can say it to myself," she added. "I can make the other toys understand me. I can even say it loudly enough for you to hear it. But you're not children. You're only the shadows of the children. The children can't hear me at all. They don't think I'm saying anything." And the little rag doll sighed again.

All at once Knarf thought of a wonderful idea. He slipped away and ran through the house until he found Ferdy, the puppy. "Can you say ma-ma?" he asked.

"Of course," said Ferdy. "I say it all the time."

"She likes the China Doll."

"Then come with me."

Then he found Mirabelle, the kitten. "Can you say ma-ma?"

"I say it better than anything else," Mirabelle answered with a purr.

"Then come with me to the playroom."

Back to Playroom

So he hurried back to the playroom with the puppy and the kitten, and had them hide just behind Mary-Ann's back.

At that very moment Mary-Ann's mistress came into the room. She wasn't going to notice the rag-doll at all. But Knarf gave the signal. And Ferdy went bow-wow, and Mirabelle went me-ow. They really meant ma-ma in the dog and cat languages.

I guess they really must have sounded like ma-ma to the little girl, for she suddenly stopped over and picked up Mary-Ann, hugged her tight and laughed. You can't imagine how happy Mary-Ann felt at that moment."

Girl, Brother Buy Plane

SIMCOE, Ont., Jan. 9 — (CP).—Connie Vuilver, 20-year-old Simcoe aviatrix who recently made her first solo flight after only four hours' flying instruction, has bought an airplane, and with her brother George, who has been a pilot since 1932, too kdelivery of it in Hamilton on Saturday.

High winds necessitated postponement of their intended flight home in the new ship. The flight is planned for to-morrow.

The brother will do the flying, as Miss Culver has not yet obtained her pilot's licence.

ROMANCE INC.

BY OREN ARNOLD

CHAPTER 45

PART OF Bob Towne's life, indeed the better part of it, consisted of having fun with people, teasing and playing and contriving sundry pranks. It was one secret of his popularity. He never had enemies; he liked everybody, or kept his counsel if he didn't. Even though he had been definitely "off" Peaches Pomeroy this fall, he had maintained open fellowship with her. He would have called it stupid for anyone to go through life snubbing an acquaintance, however good the cause.

"Hi, Peaches, old kid," he had greeted that lady, grinning widely. "I got you where I want you!"

Peaches might have known that meant some sort of teasing. But Peaches was already on edge, for good reason.

For one thing, it was nearly midnight, and he had not spoken to her all this evening until now. That he should eventually come was pleasant. It tickled her vanity. Indeed, it was what she had badly wanted—to be singled out by some handsome man, some hero. And Bob Towne was the football hero of the day, probably of the season. So she returned his greeting with mingled nervousness and pleasure.

"How are you, Bob? You were wonderful this afternoon!"

"Yeah, sure, always am. They're gonna make me governor, then president, or dictator, just because I snagged a lateral pass. But I'm talking about you—say, lemme see your bracelet, Peaches. That pretty diamond one. Will you, hunh?" He waited, grinning in devilment.

Instantly her expression froze. She looked up at him, feeling her heart pounding. Her bracelet!

He might have struck her or jabbed her with a pin—that would have angered and shocked her—but thus to probe painfully into the very secret depths of her soul—!

"W-what?" She almost croaked it, so strained was her throat.

"Lemme see that bracelet you always wear. The one you had on earlier this evening?"

A dozen thoughts streamed through her brain.

Was he joking? What did he know? Did he really know something, or was his interest genuine, and a pure coincidence? Could he possibly have seen her hide the thing in the Davis woman's coat?

Well, there was but one course of action—she'd have to bluff.

"Ha, ha-a-a, you look green with fright, old kid, so I won't haunt you any longer. Here it is. Be more careful with your toys. Some crook might find it next time."

He dropped the bracelet into her lap and was gone. He might have told her more, but three couples had crowded up demanding, noisily that he show them his own version of "The Owl Hop", a specialty dance more florid than the Big Apple. He disappeared in the throng.

Peaches stared at her jewelry in complete desperation.

Not half an hour ago she had concealed it in her enemy's coat, sure that no one was looking. She knew positively that Bob Towne and Sara Sue Davis had never left the dance floor. And yet—here the bracelet was brought to her by debonair Bob Towne himself! How much did he know? What could she do? She couldn't begin to imagine what had happened, and she dared not ask.

Peaches Pomeroy was literally sick with apprehension. She trembled in nervous nausea, had to go to the women's lounge and lie down, hiding her face in abject misery, uncertainty, fear.

✧ ✧ ✧

In high contrast to Peaches' feelings, however, was the brightness felt this hour by Sara Sue Davis.

The lovely young widow had never in all her life had such an exciting evening. People had been so kind to her, so attentive, so generous with gaiety and fun. End of football season with its tension seemed to be a happy let-down for everybody. The costumes were so gay, the music so entrancing, romance seemed literally to permeate the air.

Romance. Sara Sue dealt in romance, professionally and personally. She had devised a clever way to make a living with it, she who had experienced it herself. True, one big spot in her heart was heavy, for Fate had taken a sardonic slap at her, allowing her to be eminently successful guiding other people's romances while failing utterly to take care of her own. She knew, now, the misery of unrequited love in its worst form. But this particular evening she had determined to keep her sadness hidden even from herself if possible; she would dance and laugh and be gay if she could. It takes strong nerves thus to bury one's inner sadness, and hers was the worse because she could tell it to no one, share it with no sympathetic friend.

It had hurt, at first, to see Peaches. She had seen them dancing early. Her lip had trembled, not in jealousy, but just in pain, until she reminded herself that she must be happy for Thornton's sake. At least he had what he wanted—the Pomeroy girl. If that meant his happiness, then Sara Sue should be happy for him. With that unselfish reasoning, the pretty young widow had tossed her head back and set out to be gay.

Many a friend had been willing, anxious, to help her in that. Among them were Don Romero, Bob Towne and T. J. Sanders, her escort. These three had competed hardest for dances with her. The formal program that T. J. had arranged began to be broken during the evening. People cut in ad lib. There was much gaiety about it. It is better always when a collegiate ball goes its own way, not too cut and dried, but just impromptu. Nobody cared what happened. Sara Sue must have changed partners a hundred times, often not getting more than six or eight steps before some other admirer would break in.

"I'm going to handcuff you to me," Bob Towne threatened once, when another football man took her away. She smiled her appreciation.

Insofar as she could, she favored the man who had brought her, T. J. Sara Sue never was one to be a butterfly about men, accepting all favors everywhere. She felt that as T. J. had honored her by asking her for this date, he should have whatever major courtesies she had to bestow. Men appreciate this consideration in women more perhaps, than any other one thing, even though they are happy to have their girls sought after by other men.

"You are just naturally a gentleman, Sara Sue!" T. J. declared, enthusiastically, when she had helped him dodge another man trying to cut in. "A scholar and a gentleman."

"I suppose you mean a lady." She squeezed his arm.

"I suppose so. Anyhow, you're swell, kid. Say, I—Oh, Lord!"

They danced on together, smoothly, happily. He had been very good to her. She had been very good to him. That intangible something of mutual respect existed between them. T. J. felt it tonight more than ever, and it—together with the general atmosphere of color and happiness and song—caused him to reach a decision.

Acting on delightful impulse, T. J. led Sara Sue across the hall into an alcove, around behind some massed vines and flowers and other decorations where there was a bench in a private spot.

"Sit down," he ordered, gently. "I've got something I must say."

"What is it, T. J.? Plotting something?"

"I shall waste no words, my darling, Sara Sue. I have been plotting this for weeks! I am helpless before you. I want you more than anything else I ever wanted in all my life. I want to marry you. I love you with every ounce of my being. I—I honestly don't know how to say it, how to say how deeply I feel. Just—just that I love you, is all. And want you to marry me. Will you, Sara Sue?"

He couldn't have said it more impressively if he had rehearsed a thousand times. He spoke ever so tenderly. His eyes had a misty yearning. He held one of her hands in his own, sitting on the bench near her, looking intently into her face.

It was so perfect, so utterly fine, that it verily startled her. T. J. was like that. Impulsive, capable, sure. He had never faltered in his wooing of her. He had been aggressive from the first day. He had set out to get something, and now he had brought matters to a showdown.

"Oh—T. J.!"

Sara Sue murmured it. She had to swallow hard. Emotion had seized her. "Oh, T. J., You—" She looked pleadingly at him.

"I'll do anything for you, Sara Sue. Anything in God's world. I am not good enough—nobody is good enough for you! But I—I'll devote my life to trying. Honest I will. I love you so; love you so!"

Love you so!

The moment was sacred, exalting, divine.

(To Be Continued)

WELSH NATIONAL PARK

CARDIFF—(CP).—The ministry of health has announced a scheme for a Snowdonia national park of 354,000 acres. The outline will be prepared by the Caernarvonshire joint planning committee.

Agonizing Eczema (Salt Rheum)

No rest, day or night, for those afflicted with that awful skin disease, eczema, or salt rheum as it is commonly called.

The intense burning, itching and smarting, especially at night, or when the affected part is exposed to strong heat, or hot water, are almost unbearable, and relief is gladly welcomed.

To get rid of eczema it is necessary to have the blood cleansed by the use of a thoroughly reliable blood medicine such as Burdock Blood Bitters which during the past 60 years has met with great success in relieving such diseases by its blood cleansing and purifying properties.

The T. Milburn Co., Ltd., Toronto, Ont.

ROUND TRIP BARGAIN FARES FROM PETERBORO

Jan. 12 to C.N.R. Stations in the Maritime Provinces, Province of Quebec, New Brunswick, Prince Edward Island, Nova Scotia
Lv. C.N.R. Depot 8.15 P.M.

Jan. 13-14-15 To OTTAWA $4.60
Lv. C.P.R. Depot 11.40 A.M. Jan 13-14; also 1.50 A.M Jan 14-15
Jan. 13-14 To MONTREAL $6.55. To QUEBEC $10.55
To Ste. Anne de Beaupre $11.15
Lv. C.N.R. Depot 8.15 P.M. Lv. C.P.R. Depot 11.40 A.M.

Tickets, Fares, Transit Limits and Information from Agents

CANADIAN NATIONAL Ask for Handbill CANADIAN PACIFIC T1B

Claims Nazi Approval

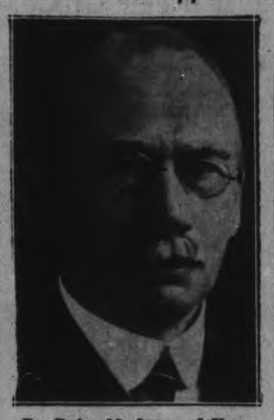

Dr. Rufus M. Jones, of Haverford College, who headed the American delegation of three men who returned recently from Germany, claiming Nazi approval of a three-fold program for moving Jews to other countries.

The Stars Say . . .

By GENEVIEVE KEMBLE

For Tuesday, January 10

A very lively and interesting day is forecast from the ruling lunar directions. While there is decided promise of advancement, promotion or the preferment or friendly support of superiors, employers or others in influential positions, particularly in the launching of new projects, there also are menaces from treachery, subtlety or fraudulent machinations. It is strongly advised that extraordinary care be taken with contracts, documents and all writings.

Those whose birthday it is are in line for promotion, favors, the solid support of employers, superiors and those in power, who may contribute to the launching of meritorious new projects. But there are omens of trickery, fraud and undercover manipulations that are sinister and dangerous. Be specially cautious with all writings, documents and contracts, which should be referred to dependable attorneys.

A child born on this day may be very active, enterprising and have constructive ideas. It should enlist support from superiors or large interests. It may, however, lean to the "clever," smooth or easiest way, resorting to strategem or epediency when it serves.

ART FIND IN MART

LONDON—(CP).—An old scrapbook of original ink and water color studies by William Etty, porbably the greatest English painter of nudes, found in the Caledonian Market is on exhibition here.

First Recollections Of Roseneath Subject For Institute Roll Call

(Examiner Correspondence.)

ROSENEATH, Jan. 9.—The roll call "My first recollection of Roseneath" at the regular meeting of the Women's Institute held on Thursday afternoon at the home of Mrs. L. Turner was most interesting. One member, at present a resident of the community, visited Roseneath for the first time 17 years ago, and always remembered it as the little village on the hill. But the recollections were not always pleasant, one member said her first knowledge of the village centered around a pair of buttoned shoes, for when she and her mother reached home, she, a small child of course, pulled a button off her shoe and placed it in her nostril, so a doctor had to be visited to remove the button.

Another member remembers first seeing the village when she visited a doctor also, she to have a tooth extracted. She screamed of course, and this amused the doctor's son. She never forgave him.

Another feature included two reports, one of the area convention held at Belleville, presented by Mrs. S. Waller and the second, a report of the "Milky Way" project. The latter was presented by Miss Ruby Blodgett, who outlined the essential part milk plays in the diet.

Sewing Course.

During the business session it was announced a sewing course would be held from January 30 to February. Miss Collins from the department will instruct the class.

Mrs. J. W. Pacey had charge of a brief program which featured a piano solo by Mrs. S. Thackeray, readings by Mrs. Pacey, Mrs. Edgar Carew and Mrs. Earl Thackeray and a contest. Votes of thanks were tendered the hostess, also Mrs. S. Waller and Miss Ruby Blodgett for their reports. At the close the hostess served refreshments.

CHIMNEY FIRE

CAMPBELLFORD—The local fire department was called out a 10 o'clock on Sunday morning to extinguish a chimney fire at the home of Mrs. Neil Loucks, Second street. No damage was done and the blaze was soon under control.

Week-End Deaths

(By the Canadian Press)

Montreal — John Jenkins, 63, mayor of Westmount, Que., for the past six years.

Hamilton, Ont.—Lieut.-Col. Dr. Walter G. Thompson, known across Canada as a soldier, dentist and sportsman.

Quebec—Dr. Arthur Vallee, 56, secretary of the faculty of medicine at Laval University and one of the most prominent French-Canadian physicians in North America.

Halifax — Captain Martin R. Williams, 73, veteran skipper known along the Atlantic coast from Boston to the Labrador.

Avignon, France—Louis Serre, 65, former senator and one-time minister of commerce.

Montreal—Dr. J. A. E. Beaudoin, 72, Conservative member of Quebec legislative for Montreal St. James from 1923 to 1927.

London—Sir William Brandford Griffith, 80, a former resident magistrate of Jamaica who gained fame by stamping out a cult of "human leopards" in Africa.

Toronto—Dr. Charles W. Clark, 93, probably the oldest homeopathic doctor in Canada and one of the eldest practising physicians in Toronto.

Northwood, NH.—Burt Weeden, former Boston National Baseball League catcher.

Troops Guard City

RANGOON, Burma, Jan. 9. —(CP-Havas).—British troops to-day patrolled the city to guard against disorders by 2,000 "hunger marchers" who have arrived here from the surrounding country.

Last night an incendiary fire destroyed part of the Yattow monastery, scene of a Moslem-Hindu clash in July. One person perished in the fire.

The Morning After Taking Carter's Little Liver Pills

Murder ahead!

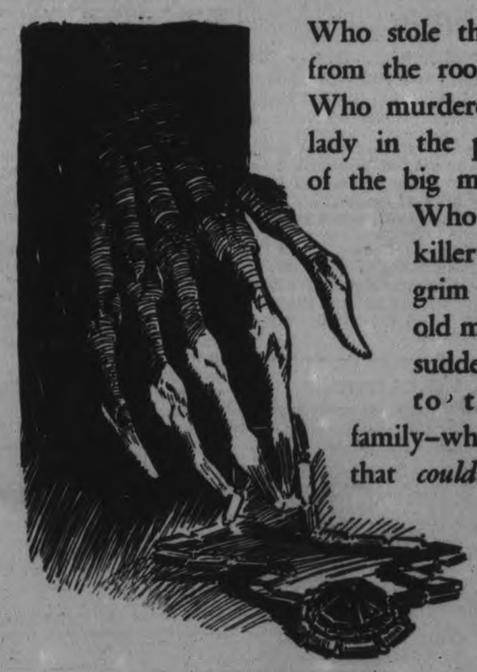

Who stole the priceless emeralds from the room of death?
Who murdered the eccentric old lady in the private beauty salon of the big manor?
Who was the diabolical killer who stalked like a grim ghost through the old mansion—who brought sudden death and disgrace to the Witherspoon family—who planned a crime that *couldn't* be detected?

You'll never guess till you come to the last chapter!

DEATH AT THE MANOR

A sensational new serial by M. E. Corne

starts Jan. 13 in The Examiner

Winter Sports Worth Millions Canadian Resorts Busier Than At Any Time In History

By JAMES MONTAGNES

Canada's winter sport centres are busier this winter than at any time in their history. More winter sport centres are operating. The interest taken by the northern half of the United States and all of Canada in skiing and ice skating is reflected in the growth of winter sport centres which formerly catered only to the spectator tourists, but to-day exist principally for the participating winter sport enthusiasts.

Plenty of snow in the areas of the larger Canadian cities near the International boundary is bringing a large influx of American winter sport fans. Inns which are usually open only in the summer tourist season are open this winter for the season. Towns which are primarily summer tourist towns in the northern lakelands are staging winter carnivals to which special trains and buses bring thousands of skiers. In the Laurentian mountains, near Montreal ski planes are landing regularly with skiers from United States. This winter sports season this year will add materially to swelling Canada's annual $300,000,000 tourist industry.

There are numerous dog derbies to be held in such varied places as Quebec; Huntsville, Ontario; The Pas, Manitoba; Banff, Alberta; and at many northern mining camps where trappers, prospectors, miners and mounted police of the districts will compete.

Skiing is estimated to bring to Ontario winter resorts about 15 per cent. of the total attendance from the United States. Most of the ski resorts are within a few hours of Toronto, from where week-end ski trains lead to ski resorts at Dagmar, Huntsville, Bracebridge, Peterboro, Midland, Collingwood and other small towns. Ottawa and Montreal are also centres from which many American skiers set out to try their wings of wood on the rolling slopes of the Gatineau and Laurentian mountains. Ottawa, incidentally, is a city which practically lives on skis in winter. The ski trains out of both these cities lead to French-Canadian Quebec, with many parish churches where skiers go to have their skis blessed by the priest, and special ski services are held in brightly decorated village churches.

Small Towns Kept Busy.

Outdoor sports develop big appetites and the little towns which in the past were practically closed down for the winter, are doing a thriving business in supplying hot meals to skiers this winter. Farms on ski runs have profited also, for skiers stop for a meal or to buy food to cook their own meal on the trail. The small towns have profited also in clearing ski trails of underbrush, building ski jumps, getting ski cabins on club and private property into shape for the season.

Although skiing is the main wintre sport to-day, snowshoes are still seen on the trails near the big cities, and not just on the trap lines in the far north. There is considerable tobogganing, curling, iceboating, and at some of the fashionable resorts bob-sled runs have been built.

While definite figures are difficult to obtain on so complicated a subject as tourist travel for winter sports, it is the opinion of transportation officials that there is a definite upward trend in the amount of travel to winter resorts and that there is an increase in the number of United States citizens who cross the border for winter sports in Canada.

MORE ABOUT—

Oil Blast Fatal

(Continued from Page 1)

bridge. He was caught by the sway-in truck and thrown from the bridge, but suffered only a cut chin a broken knee bone and back injuries.

The body of Fred Waugh, 58-year-old switchman for the Canadian National Railways, was found yesterday on the C.N.R. tracks at Hamilton. The body was decapitated and mangled. Police said the man must have fallen between the coaches of the Hamilton-Niagara Falls passenger train.

John Henry Fishback, 44-year-old Westminster township resident, died Saturday at London of injuries suffered when his bicycle was struck by a nautomobile. T police search for the driver of the car was suspended when a lawyer told them a person woul dreport before police court opened to-day.

Toronto's first drowning of the year occurred Saturday when Brian Fleming, 14, lost his life in Lake Ontario when he attempted to save the life of a companian, 12-year-old Edward Lewis, when they fell through the ice of Ashbridge's Bay. Lewis was saved by men attracted by his cries. He and Fleming had gone out on the ice to recover a knife they were using to cut saplings.

OMEMEE

Mrs. Horace Hill President Of Guild

(Examiner Correspondence.)

OMEMEE, Jan. 9.—The annual meeting of the Women's Guild of Christ Church was held in the basement Thursday afternoon. The rector, Rev. G. H. Johnson opened the meeting with prayer and took charge of the elections of officers which resulted as follows:

Honorary President, Rev. Mrs. Johnson; President, Mrs. Horace Hill; Vice President, Mrs. Wm. Robinson; Secretary, Miss Mildred Jones; Treasurer, Miss Maggie McQuade; Quilt and Apron Committee, Miss Irene Clemett, Miss Essie Wood and Miss Maggie McQuade; Fancy Work Committee, Mrs. R. Thorne and Mrs. F. Bent; Visiting Committee, Miss Ruth and Miss Cornwall; Refreshment Committee, Miss Hilda Clarke, Mrs. Jones and Mrs. Bannon.

The various reports were read regarding the activities of the past year. The treasurer's report showed a balance on hand of over $266. Miss Hilda Clarke was appointed to represent the Guild on the advisory board. At the conclusion of the business the meeting was closed with prayer.

No Mystery

CARDIFF, Wales, Jan. 9 — (CP-Havas). — A verdict of death from natural causes was returned to-day at the inquest into the death of Chief Engineer James Prydie, a Canadian who was found dead in his cabin aboard the steamship Lake Hallwill. Heart disease was given as the cause of death.

Prydie was married and had four children. His Canadian residence was listed as Connaught Street, Sydney, Nova Scotia.

Captain George Steel of the Lake Hallwill said Prydie had appeared in good health a short time before his death.

Wedding Eve Murder Brings 3 Arrests

MARYSVILLE, O., Jan. 9—(AP).—Three men living near the abandoned quarry that yielded Clark S. Hayes' weighted body the day after he was to have been married were held for questioning tday.

The men were lodged in jail here soon after prosecutor William J. Porter predicted a "break" in the mysterious "wedding eve" slaying of the 28-year-old grocery employee of nearby Summersville.

Hayes disappeared while on a store assignment Tuesday night, the eve of his contemplated wedding to Miss Loletha Morrow, 26.

His delivery truck was found near the quarry with a large stone on the cab floor. When his body was discovered in 22 feet of water Thursday by a diver, a bruise was found on his head. A hole chopped in the ice led to the quarry search.

Coroner J. M. Foster returned a verdict of murder by drowning and said an autopsy showed that Hayes was alive, but probably unconscious, when slipped into the ice-locked pit with a stone laden milk can wired to him.

Clues were few and the apparent absence of a motive for the slaying puzzled authorities.

Pains in Back, Nervous, Rheumatic?

Wrong foods and drinks, worry, overwork and frequent colds often put a strain on the Kidneys and Kidney and Bladder Trouble are the true cause of Excess Acidity, Getting Up Nights, Burning Passages, Leg Pains, Nervousness, Dizziness, Swollen Joints, Rheumatism, Puffy Eyelids, and feeling old before your time. Help your kidneys purify your blood with Cystex. The very first dose starts helping your kidneys clean out excess acids and this will quickly make you feel like new. Under the money back agreement Cystex must satisfy completely or cost nothing. Get Cystex (siss-tex) today. It costs only 3c a dose at druggists and the money back agreement protects you.

Just a Few Of Canada's Popular Winter Games

Bob-sledding, skiing and the sport of driving dog teams are but a few of the winter sports that make Canada popular to winter sports enthusiasts.

United Church Moderator Urges Hearers To Remain Steadfast

The Right Reverend John W. Woodside, M.A., D.D. of Ottawa, Moderator of the United Church of Canada, was special preacher at Trinity United Church Sunday when the 65th anniversary was observed, urged the audience to be steadfast in their faith during these troublous times when madmen are seeking the destruction of the world.

St. Andrew's church withdrew their Sunday night service and the congregation joined with Trinity Church in the anniversary services, Rev. Dr. E. W. Young occupying a seat alongside Rev. George S. Easton of Trinity and the guest preacher.

Tendered Warm Welcome

In introducing the Moderator, Mr. Easton tendered him a warm welcome on behalf of the congregations from both churches and remarked that the clergymen of the United Church were happy because the General Synod had seen fit to choose the Moderator from among the "working ministers" of the church.

Dr. Woodside voiced happiness over the arrangement which saw the two congregations joining up for the anniversary observance, and said it was an expression of goodwill, a much needed virtue in the world today. His text was "But beloved, be not ignorant of this one thing, that one day with the Lord is one thousand years and a thousand years but a day."

He said that in the early days the Christians were sorely perplexed by the apparent inactivity of God. They thought he would come among them again in bodily form and defeat his enemies thus re-establishing His kingdom upon the earth. "It seemed often that God had forgotten them, and mockers arose to chide the Christians when God failed to defeat the forces of evil. Between the raillery of the mockers and their own disappointment they were in a bad way."

Similar Position Today

"We find ourselves in a simliar position today. Many ask why God doesn't intervene. They see thousands of innocent women and children killed by bombs, and madmen threatening the world with destruction. Why does not God set things right is the question asked. We know little of the unfolding plans of the Eternal God. To Him a day is a thousand years or a thousand years but a day. God moves leisurely, only man who has but a brief span on this earth is in a hurry.

Long before God came men and women were living and dying as they are today and hoping for a Saviour to redeem them. When we look at all the cruelty, chaos and bloodshed in the world we begin to think God's kingdom is as far away as ever, but while we remember that God works slowly we must also remember that he had done in a stroke fast as lightning what could not be done in a thousand years.

The early Christians wondered why God did not come in His power and smite Nero and the other dictators of early times, the same as we are wondering today. We must have faith, and I urge you to be steadfast for your labor is not in vain."

Special music and singing for the occasion was arranged by the organist, Miss Mabel Clarry, A.T.C.M. and a feature of the musical part of the service was the singing of a chorus of six young women.

MORE ABOUT—

Toronto Bookie

(Continued from Page 1)

He started to rise and the man who had spoken said: "Damn you, Windsor," and fired point-blank.

A sister of Windsor, Mrs. Edward Warner, clutched her baby and her screams mingled with those of Mrs. McDermott as Windsor fell. The killer, the relatives told police, grabbed Windsor as he cried for a doctor, half-dragged him across the floor and kicked him in the face and ribs.

Jewelry valued at $3,000 was taken from Windsor as he lay dying, together with more than $40 in cash. The four men, keeping handkerchiefs clasped to their faces part of the time, left the house after herding the women and their husbands upstairs, along with a friend of Windsor, Miss Lorraine Bromell.

The men were reported to have demanded: "Where's the bag?" before they left the house. They were believed to have left without "the bag," which was supposed by police to contain either some of Windsor's jewelry or takings from one of his business enterprises.

Chief Constable D. C. Draper, who took immediate charge of the case, quickly dismissed the likelihood that Windsor was shot spontaneously in the midst of a robbery.

Planned In Cold Blood

"There is strong evidence to indicate that this brutal murder was planned deliberately and in cold blood."

Attorney-General Gordon Conant, hearing that the city had offered a substantial reward, volunteered the province's backing.

"The details of this affair have not yet reached me," he said. "But if any evidence of Vendetta or gang reprisal should be disclosed, the province will take under immediate consideration the advisability of supplementing the reward which the city of Toronto is offering for capture of the murderer or murderers.

"There is no place in Toronto or the province for gang warfare, whether it is sponsored here or directed from the States. Every resource and power at the command of the government, I can assure you, will be pitted against it to stamp it out."

(The Globe and Mail said the four men who walked into Windsor's home were "thought by police to have been Italian gangsters from Detroit."

(The newspaper declared Windsor died "because he refused to pay $25 a week to a 'protective association' which had approached him about three weeks ago, according to the statement made last night by detectives by one of the dead man's 'commission men' in the bookmaking business.")

Funeral service for Windsor will be held Wednesday at St. Monica's Church, with burial in Mount Hope Cemetery.

All the men sought for the killing were of dark complexion. The alleged killer was five feet, eight inches tall, according to descriptions given police, and weighed about 150 pounds. Persons in the Windsor home said the decayed teeth were his most striking characteristic.

Another member of the quartet was six feet tall, another five feet 10 inches and the last five feet six or seven inches. They wore dark hats and overcoats and were between the ages of 25 and 30, Windsor's relatives believed.

WIDOW HID MONEY

Hidden in paper parcels, $5,185 was found in the two-room house of Mrs. Ann Cox, believed to be poor, after her death in Dundee, Scotland.

Girl's Slayer Dies With Grin On Face

CANON CITY, Colo., Jan. 9 (AP). —Almost dutifully, Joe Arridy, a 23-year-old slayer with a six-year-old mind, sat grinning in the Colorado Prison gas chamber, then opened his mouth and took three deep gulps of poison gas that quickly snuffed out his life.

Arridy, convicted of the axe-slaying and ravishing of a school girl, was pronounced dead last night, 6¼ minutes after the gas was released in the windowed, chimneyed chamber on a rocky slope behind the prison. The execution had been postponed nine times.

The condemned man smiled blankly as he walked to the gas chamber between Warden Roy Best and the prison chaplain.

"I want to play the harp like the padre told me," Arridy told Best, when the warden asked if he still wanted to "raise chickens in heaven."

Best, who gave Arridy the toys that kept him happy during his more than 18 months in a death cell, patted the condemned man's arm while he was blindfolded and strapped in the death chair. Then Best stepped out while Father Schaller leaned forward and said, "Good-bye, Joe."

"Give my train to Agnes," Arridy said during the death walk. He had promised the toy, a Christmas gift from the warden, to Angelo Agnes, Denver negro convicted of wife slaying.

George Malaiko, 50-year-old Toronto newsboy, whose life-long dream to hear Mozart's "Don Giovanni" at the Metropolitan Opera House came true, when he was the guest of Edward Johnson, general manager of the opera house, is seen on arrival in New York. Richard Crooks, a leading member of the Metropolitan Co., who sang the role of Don Attavio, paid for Malaiko's railroad journey after he learned that the newsboy had offered to give away a free newspaper for life to the person who would advance him $21 for a trip to New York to hear the opera.

Goes Operatic

Border Stands

BERLIN, Jan. 9—(AP).—German Nazis again gently warned Hungary and Czecho-Slovakia to-day that their new frontier is final and that they need not hope to have it altered.

Through Politisch Diplomatische Korrespondenz, which speaks semi-officially for the foreign office, Nazis took a hand to-day in yesterday's border incident at Munkacs, Hungary, by asserting it was caused by revisionist propaganda.

Democracy Must Be Organized Ready To Fight

"Democracy must be organized and ready to fight for its survival, its existence," declared Rabbi Sachs of Toronto in an eloquent address on the subject "The Art of Harmonizing in the Midst of a Discordant World," at the Men's Forum of the George Street United church Sunday afternoon. His large audience included many local Jewish residents and a large number of ladies.

Rabbi Sachs urged tolerance, based on difference, with no attempt to force everybody into the same mould, as the best method in which people in their own communities might harmonize with one another, pointing out that the British Empire furnished the world with the best example of how people of different races, languages and religions could live together in peace and harmony under one flag.

Introduced by R. J. Goring, vice-president of the Forum, Rabbi Sachs launched out into his subject by asking the question "Where is the discord?" the answer to which he said was very simple.

From year to year and from century to century, the speaker pointed out, the world had been going on endeavoring to build up a true civilization, the very foundation of which was one little commandment, "Thou shalt love thy neighbor." Love was the primary note in all civilized religion, friendship, loyalty, kindness, belief in giving a square deal, fair wages and loyalty to one's employer.

Doctrine of Hatred

Recently, however, discord had been introduced into the fine symphony of civilization and certain powerful nations were promulgating the doctrine of "Hate thy neighbor." The doctrine of hatred was spreading in central and eastern Europe, and it expressed itself in fascist—and Nazism came from the same ideology as fascism—philosophy, in a belief in the absolute sovereignty of the national state.

"Fascism," said the speaker, "says that the nation and the state are the same thing, that the state can do no wrong and is always right and all human interests are evaluated by their contribution to the state."

Certain conclusions, Rabbi Sachs continued, necessarily followed out of the fascist philosophy. In the first place since Fascism regarded the state as the highest social concept, it could recognize no loyalty to humanity in general. Fascist nations recognized no authority not of their making or coinciding with their interests.

Fascism Militaristic

Secondly fascism implied militarism and fascist leaders believed that war was not only a legitimate but a commendable expression of national will. The nation was necessarily a fighting unit and children from their infancy were brought up to fit into that unit. Third fascism was intolerant of anything that might have the effect of dividing the nation into classes. In this connection Rabbi Sachs pointed out that there was very little difference between fascism and communism, declaring that there was not a breath of democracy either in fascism or communism.

Again fascism insisted upon a uniform religion and uniform education. There was no freedom of speech o rthought. "People in Germany," said the speaker, "are afraid to think because they might talk in their sleep and find themselves in a concentration camp."

"Wherever fascism goes," said Rabbi Sachs, "hatred is inevitable and wherever there is hatred there is also evil."

Discussing the ways in which the problem of trying to harmonize in the present world could be attacked, the speaker said that the experts had led us down and there was no use leaving the problem to them, nor was anything to be gained by sitting down and saying that everything was going to be all right.

Britain Preparing

That used to be the old British way, he said, but Britain was no longer content to muddle through. She was arming and she was right to arm for when mad dogs were running loose it was well for people to carry sticks with them when they walked abroad.

"I am not a militarist," said Rabbi Sachs. "I was in the last war and that is why I am opposed to war. But I believe in armaments and the more the better under the circumstances. When there are mad nations at large, the stronger the democracies are the better chance they will have to survive."

The speaker closed his address with an eloquent plea for tolerance and understanding among right-thinking people, as offering the most effective plan of harmonizing, urging that people should remember they came from one source, God, and had one destiny, service for humanity. Nothing was to be gained by trying to put everyone through the same mould, Rabbi Sachs declared, adding tolerance based on differences was the way out.

During the discussion period that followed the speaker said that Hitler had used the feeling against the Jews as a lever to raise himself to power. In two or three years when there would be no more Jews left in Germany to blame when things went wrong, Rabbi Sachs predicted, that Hitler's next victims would be the Catholics of Germany.

Jacob Low moved the vote of thanks to the speaker for his instructive address.

C. H. Elliott, who presided, announced that next Sunday the speaker would be W. G. Robertson, general manager of the Ontario Motor League.

Fire Threatens Stoney Creek

Two families were made homeless and the business section of Stoney Creek, Ont., was threatened when fire swept the two-storey frame hardware store of Lorne Lee. Mrs. Matilda Stewart, living in an adjoining building, was awakened by the dense smoke and escaped to the street with her son, William. Mrs. Orval Baker, living on the other side of the store, also fled to the street with her three children as the flames destroyed the building. Volunteer firemen, aided by firemen from Hamilton and Grimsby, are shown here fighting the blaze.

BUFFALO NEWSPAPER MAN

"Would rather be right than be sorry"

"IT'S A GREAT MISTAKE TO TRUST ORDINARY SOAP TO STOP 'B.O.'"

—says Roland A. Gardinier

Here are the FACTS about Lifebuoy Soap

MAKE no mistake about it, Lifebuoy is *unique!* A daily Lifebuoy bath stops "B.O." as no ordinary soap can. For Lifebuoy contains an exclusive purifying ingredient not found in any other popular bath or toilet soap! And that exclusive ingredient produces a different kind of lather, too—rich, lively, thorough.

Tests prove Lifebuoy more than 20% milder than many leading "beauty" soaps. Wonderful for the complexion, too. Try it!

Approved by Good Housekeeping Bureau

TEA Banishes Traffic DROOPS

● Studies made in factories, offices and homes show that there's nothing like a good refreshing cup of TEA to REVIVE you! And TEA contains only the natural and fragrant refreshment of a pleasant and beneficial drink. You'll *enjoy* it! Drink TEA YOURSELF — it's a sure way for anyone to lick the Doldrums! 1-39

The Peterborough Examiner

VOL. LXXXI, No. 6 — PETERBOROUGH, MONDAY, JANUARY 9, 1939 — PRICE THREE CENTS

Main Street Topics

By Examiner Reporters

PULLEY STOLEN

Thieves broke into a shed at the rear of Parker's Dye Works during Sunday night and stole a large wooden pulley and a quantity of shafting stored in a loft. The building is used as a garage.

MAKING A NAME

Arthur Phillips whose father used to be organist of St. Andrew's United Church is making quite a name for himself in the radio world. Arthur is heard practically daily over KYW and he is rapidly becoming a top notch radio singer.

A VAGRANCY CHARGE

At his own request a local man, charged in police court today with vagrancy was granted a week's remand. He wanted a week's rest to recover from the effects of an accident and felt jail offered the best chance.

FUNERAL ON WEDNESDAY.

Funeral service for the late Shiner Johnston will be at the Nisbett Funeral Home at ten o'clock on Wednesday morning, and the body will be taken by motor to Toronto for interment in St. John's Cemetery, Norway.

RETIRE FROM FREIGHT STAFF.

On their retirement from the freight staff of the Canadian Pacific Railway, Thomas Lapointe and Wilbert MacMillan were each presented with an easy chair. The presentation was made on behalf of fellow-workers by T. F. McArthur, local C.P.R. agent.

ATTENDED RE-UNION.

The men from Peterborough who attended Sir Henry Pellat's birthday party and re-union of nineteen tenners of the Queen's Own Rifles of Canada at the Royal York Hotel in Toronto last Friday were W. R. L. Blackwell, W. F. Huycke, K.C., H. S. Routley and W. H. Ashby.

GAME CALLED OFF.

The exhibition senior hockey game here tonight between Toronto Stockyards and the Petes was called off this afternoon, owing to soft ice at the Brock Street rink. The Toronto team was notified in time about the indefinite postponement of the contest.

"JUNE IN JANUARY"

David Cory, Canadian National trainman, picked up two woolly caterpillars on the track on the C.N.R. siding at Millbrook, Saturday and the fact is reported as indicative of the fact that in many respects this has been quite a winter.

SUSPENDED SENTENCE.

A 14-year-old girl was charged with vagrancy in juvenile court today pleaded guilty and was allowed to go on suspended sentence. This was the youngster who accompanied two older girls on a hitch-hiking expedition to Toronto recently. She told the magistrate that she did such things for the thrill she got out of it. The court's advice was to seek safer thrills.

GETS TEN DAYS

Thomas Cleary, a veteran in police court circles, pleaded guilty before Magistrate Langley today to begging on Queen street and was given ten days in jail. He asked for an adjournment for a few days but Magistrate Langley remarked that the accused did not seem to be in very good shape and he would be better off with a short time in jail.

A GOOD RECORD

Springville United Sunday School has been setting up quite an attendance record. In 1937, no fewer than 27 members had a mark of attending 52 Sundays in the year and last year there were 25 with a perfect record, two more who had missed only one Sunday and another six who had bee nabsent but twice. This is out of an average attendance of 70. Honor shields are presented to all who attend 50 Sundays and there is a special shield for the 51-Sunday pupils and the highest honors for the perfect-attendance group.

TAKEN TO LAKEFIELD

The mystery of the injured man on the Lakefield Road early Saturday morning was solved when it was discovered that the man, a resident of Lakefield, had been taken to that village by the motorist who found him on the side of the road. He had been walking home from Peterborough to Lakefield and Traffic Officers Broughton and McClure who investigated the circumstances are satisfied there was no automobile involved in the affair and that the man had slipped while walking and struck his head on the icy road. He was not seriously hurt.

"SACRAMENT"

"Sacrament" was the subject of the lesson-sermon for First Church of Christ Church, Peterborough, on Sunday. The Golden Text was, "The bread of God is he which cometh down from heaven, and giveth life unto the world." (John 6:33). Selections from the Bible included the following from Revelation 3:20, "Behold, I stand at the door, and knock: if any man hear my voice, and open the door, I will come in to him, and will sup with him, and he with me." Correlative citations from the Christian Science textbook, included the following from page 131: "Jesus once said 'I thank Thee, O Father, Lord of heaven and earth, that Thou hast hid these things from the wise and prudent, and hast revealed them unto babes: even so, Father, for so it seemed good in Thy sight.' As aforetime, the spirit of Christ, which taketh away the ceremonies and doctrines of men, is not accepted until the hearts of men are made ready for it."

Marked Interest Is Being Shown In Biographies, Report Of Librarian DelaFosse Reveals

Unsettled world conditions and the grave crises of the past year in many parts of Europe and the East is believed responsible for the fact that local people have shown a marked interest in biographies, and the lives of great men in the world today. This fact is revealed in the annual report of the Peterborough Public Library where circulation figures show 3,425 biography books were taken out in 1937 and in 1938 there were 4,100.

Books on travel placed second in the increase column, there being 3,139 in 1937 and last year 3,675. This too is believed to result from the unsettled conditions in many parts of the world, as newspaper accounts have incited the curiosity of many who took the trouble to learn more about the peoples and countries where upheavals were taking place. In this department too, it is believed that many unemployed adults whiled away the hours reading of far away lands and pleasure spots which they desire to visit but will never be able to do so. The annual report draws attention to the fact that the type of reading matter which has shown the increases is the most valuable from an educational point of view.

Fiction, the department which is used the most showed a slight increase. In 1937 64,416 volumes of fiction were borrowed and in 1938, 66,066 books were taken out. There were 435 men and 433 women who took out borrower's cards as new members in 1938.

Well Patronized

The reading room was well patronized throughout the year, and the men, many of them ordinary laborers, chose a high type of reading matter and appeared to be keenly interested in politics, world affairs and sociology.

Excellent work has been done in the Juvenile department where the demand was great because of a change in the school curriculum which called for a greater amount of supplementary reading. Since last year a new entrance has been made at the north side of the building for the children and this relieved considerable congestion at the main entrance.

During the year 2,127 books have been acquired for the library, an advance of 583 books over the previous year, 1,359 for the adult department and 768 for the juvenile. The rush of work caused by the change in the school curriculum has caused the staffs of both the adult and juvenile departments to be busy at routine book handling with the result that cataloguing of reference work has been neglected somewhat, and there is the possibility that extra help may be needed if the people continue to take advantage of the facilities offered by the library to the same extent as in 1938.

Elected Chairman

Frank Hickey has been named chairman of the Library Board for the current year, taking the place of W. C. Ackerman who directed the Board in '38. Other members of the Board are: W. G Morrow, Dr. H. R. H. Kenner, A. Mowat, L. D. W. Magie, A. E. Borland, Emmett F. Sheehy and W. C. Ackerman. Mayor James Hamilton is an ex-officio member. F. M. DelaFosse is secretary-treasurer and librarian.

Members of the Board voiced commendation of the fine work done during the year by the staff and the able direction and supervision of F. M. DelaFosse.

Adult Department

	1937	1938
Philosophy	1,074	1,125
Fiction	64,416	66,066
Religion	635	736
Sociology	1,259	1,362
Natural Science	1,185	885
Useful Arts	2,008	1,827
Fine Arts	2,507	2,092
Literature	3,283	3,293
History	2,906	2,902
Travel	3,139	3,675
Biography	3,425	4,100
Reference	30,731	29,365
	116,568	116,618

Juvenile Department

	1937	1938
Fiction	22,347	21,874
Biography	1,080	1,349
Religion	552	456
Sociology	4,191	4,238
Philology	3.864	7.135
Nat. Science	2,892	2,489
Useful Arts	2,041	2,828
Fine Arts	4,148	4,727
Literature	1,790	1,830
Travel	3,373	3,912
History	1,322	1,959
Reference	6,389	6,293
Magazine and Clip	3,738	5,931
	57,727	65,021

Increase in circulation, 7,204. This is 7,294 over 1937.

	1937	1938
Reading Room	18,589	19,727
Story Hour, approx.	170	164
Registration	1,321	996
Pictures	3,572	4,415
Clippings	2,622	2,824

Many school classes have been brought to this department during the mornings by their teachers, and instructed in how to use the reference books and catalogue.

Canton Plant Ruined

HONG KONG, Jan. 9.— (AP).—Japanese planes bombed Shekki, south of Canton, to-day and destroyed an electric light plant. Twelve workmen were killed.

Weichow Island, 35 miles south of Pakhoi, in the Gulf of Tongking, was reported occupied by Japanese marines after three cruisers and an aircraft carrier concentrated near the island.

With The Boy Scouts

At St. Andrew's.

The cubs witnessed two pleasing ceremonies when two sixers were invested and three new chums taken into the great brotherhood of scouting.

Kenneth Nichols, Jack Braund and George MacKay having won their points and passed their tests were invested as tenderpads to take the jungle trail with the pack and sit at the council rock.

Then followed another fitting ceremony when David Johnson and Douglas Morrison with due ritual took the responsibility of leading other boys as sixers.

Mothers of the group are cordially invited to attend a meeting of the St. Andrew's Mother's Auxiliary at the home of Mrs. Morrison at 3 p.m. on the afternoon of Tuesday, January 10.

At All Saints'.

Last Friday's meeting was one of those after-holiday affairs where everyone wants to let off steam, so the meeting was just a series of lively games. The Scouter was absent owing to work.

Next week the Beaver patrol will be on duty. The meeting being called for 7.15 sharp.

The cubs are asked to turn out in full numbers, as there will be a pleasant surprise in store for them. Please come early.

Each member of the rover crew is requested to bring along pieces of firewood on Wednesday as the stock has run out. Gordon White is responsible for the kindling wood.

Bill Coleman Memorial Trophy.

A special meeting of the Bill Coleman Memorial Trophy committee has awarded that trophy to the All Saints' pack for the past year. There was a certain lack of co-operation on part of the cub leaders in the fact that not one report received from any pack on the past year's activities. Mr. Hope, the maker and donor of the totem pole expressed his disappointment.

The new committee of Messrs B. Ottowell, Lyburn and Lloyd Richards, will be popping up at the pack meetings any day to study points for the award next year. According to the various reports received during the past year, St. George's, Sacred Heart and St. Andrew's should receive honorable mention for they have done some good work.

And St. John's pack are 100 per cent. so far as newspaper reports are concerned—having failed only twice to send in the news write-up.

Scouters' Club.

A meeting of the scouters' club is called for Thursday, January 12, at 8 p.m. in the association headquarters.

President George Brooks has several ideas to put before us. The scouters' club is the only medium through which officers can get to know each other thoroughly. So let us reserve Thursday night for George and his gang.

Attention All Group Committees.

Plans have been drawn up to hold a joint meeting of all group committees' members, scout officers, local association and district officers—to be held in the Paragon Hall on the evening of Thursday, January 26, at 7.45 o'clock.

Behind this is the aim to give committeemen a thorough understanding of their responsibilities and duties and to discuss fully the relationship between the committee, scout officers and sponsoring bodies. A great need of understanding is felt along this line, and those men who have accepted a position on any group committee will find it an evening well spent. Refreshments will be served afterward and come prepared to give your conconstructive criticism.

With St. John's.

The rover crew will hold their business meeting on Tuesday, at which all new suggestions will be put forward. Last week a good turn out was an hand.

The cub pack were honored by a visit from the St. Paul's pack, and a large turnout was on hand to welcome the visitors. "Cock Fight" "Light Relay" and "Hop Squat" were among the games played.

An impressive ceremony witnessed the appointment of Roland Dore as sixer of the Black Wolves, to fill the vacancy caused by Bill Lech, who recently went to the troop through a going-up ceremony.

Sixer Stewart Sage was appointed senior sixer of the pack.

The pack hockey teams are to be chosen next Friday, so that any St. John's cub desiring to be placed on a team must be on hand to see that his name is placed on the list.

This is the third season the packs have formed a league, and we wish them the best of luck and good hunting.

Bill Lech was accepted into the scout troop at a fitting going-up ceremony—leaving the pack as sixer of the Black.

At camp-fire, Jack Marshall, who was with the scouts in Oshawa, was appointed to patrol leader of the Eagle patrol. T.L. Ken Brown continued his P.T. exercises.

At the Sacred Heart.

The cub pack are moving forward after a little setback, and good Christmas and New Year parties were enjoyed, the parents taking part in the former.

Akela spoke to the boys on New Year's work with a hope that the pack would do its part for the betterment of cubbing in Peterborough during 1939.

Paul O'Dette was recently accepted into the movement when he was invested as a tenderpad.

The pack are forming a hockey team and hope to enjoy a game or two with some other pack team during the winter. Mr. Gilman, a father of one of the cubs, has kindly consented to take charge of these teams.—The Skipper.

Team Of Siberian Huskies

Frisco and Jiggs, seen here with their owner, Frank Millard, Cameron Street, are believed to be the only Siberian huskies in Southern Ontario. Used in the far north in dog teams, the animals are strong to an extreme, more intelligent than most dogs. Between them they eat about forty or fifty pounds of meat a week. (Examiner Staff Photo.)

Two Siberian Huskies Are Owned By Frank Millard, Cameron Street

Two natives of the far north have made Peterborough their home and are liking it well, particularly during the past few weeks when the thermometer has recorded weather such as they used to know.

They are two Siberian huskies named Frisco and Jiggs, and are owned by Frank Millard, Cameron street. He has had them since they were three months old, when they were shipped by plane and train from the Woman Lake area, two hundred miles north of Sioux Lookout. The dogs are now a year and a half old, are seemingly content with this "tropical" area.

Of a hardy breed, the dogs are sturdy sons of a mother who was lead dog on a team that used to draw the mail between Jackson Manion and Hudson Patricia mines. Full-grown now each weighs close to a hundred pounds. Between them they eat between forty and fifty pounds of meat each week. Their owner has had little difficulty in training them to draw a sled and they too kto harness almost as thought they had been used to it. Frank Millard believes them to be the only dogs of their kind in southern Ontario.

OBITUARY

WILLIAM ANDERSON

(Examiner Correspondence.)

CAMPBELLFORD, Jan. 9.—After a brief illness William Anderson, well-known Seymour West resident died in Belleville Hospital on Saturday. A farmer all his life he was known particularly as a breeder of purebred Holstein cattle and for his interest in dairying. For a number of years he served as president of the I.X.L. Cheese and Butter Company. Born in Seymour West, he was a son of the late Mr. and Mrs. George Anderson. A Presbyterian, he was a member of St. Andrew's church in Campbellford and for a number of years served on the Board of Managers. The late Mr. Anderson was one of the early members of the Sons of Scotland Society.

He was in his fifty-eigth year when he succumbed following an operation. A bachelor all his life he is survived by one brother, James of Sunderland and five sisters, Mrs. Thomas Hay, Seymour Township; Mrs. William Gould, Marmora; Miss Margaret Anderson, Toronto; Mrs. Dunham Foster, Bloomfield; and Miss Jessie Anderson, at home.

The funeral will be held from the family residence in Seymour West on Tuesday afternoon and will be conducted by the Rev. B. Simpson Black of St. Andrew's Presbyterian Church. Interment will take place in Mount Pleasant Cemetery.

Euchre Club Meets At O'Donoghue Home

(Examiner Correspondence.)

ENNISMORE, Jan. 9.—Mr. and Mrs. Edward O'Donoghue entertained the members of their euchre club on Wednesday evening, when 12 tables of cards were played. The ladies' prize was won by Mrs. Wm. J. Scollard who is the eldest active member of the club. The gents' prize, a tie between Frank Brick and Victor Maloney was drawn for and won by the latter.

Erect Skating Rink.

The skating rink, the erection of which was undertaken by the Young People's club has been completed. Much credit is due President Leo Scollard and his executive for the manner in which they worked despite many handicaps.

Ennismore Personals.

John J. Young is home from Windsor and Riverside where he had spent a week's holidays visiting friends.

Miss Agnes Cavanagh left on Monday for Tedford, Ont., where she has accepted a position on the teaching staff. Accompanying her as far as Chatham was Miss Ann Sullivan who returned to her school there.

Miss Irene Cavanagh has been successful in her recent examinations for registration of nurses in the province of Ontario. We are pleased to offer congratulations to Miss Cavanagh and to wish her every success in her profession.

Irvine Twomey has returned from Detroit where he had spent the past month with Mr. and Mrs. Patrick Twomey.

Joe Crough of Stewart street, Peterborough is at present visiting at the home of his grandparents, Mr. and Mrs. Wm. Killen.

The Misses Florence Crough and Clara Cavanagh have returned to their respective schools in Brantford and Windsor.

American baseball equipment is to be sold in Johannesburg, South Africa.

Fourteen-Year-Old Girl Steals $20 Then Indulges In Great Spending Orgy

The story of a spending orgy indulged in by a fourteen-year-old girl and some of her young friends after she had stolen a purse containing $20 in money from a local doctor's office Saturday afternoon, was told in juvenile court this morning after the girl had pleaded guilty to the theft of the purse and money which were the property of Miss Bernice Hall and were stolen from the office of Dr. Buchanan.

After taking the purse from a window the girl had removed the money from it and then tossed the purse itself on to the roof of a garage at the rear of the Coronation Apartments. Then she had met some of her girl friends and constituted herself as the hostess of a party, the itinerary of which included meals and refreshments at several restaurants, a shopping expedition in which stockings, ski trousers and other articles were purchased and wound up with a taxi home. The ski garb was taken by the girl to a branch post office and mailed to her home with a note inside about being "better late than never," the idea being to deceive her parents into believing the trousers were a belated Christmas gift.

When the spending picnic was finally interrupted by the arrest of the girls Saturday night, half the stolen money was gone.

In juvenile court today Miss Rachel Young, superintendent of the Children's Aid Society, told the magistrate that the girl had been involved in several other cases of theft, including a bicycle, light bulbs and several purses, but this was the first time she had been charged in court with an offence.

The girl was allowed to go on suspended sentence, after a stern warning from the magistrate, one of the conditions being that she is not to go out at night except with the consent of her parents.

MORE ABOUT—

City Council

(Continued from Page 1)

ation of Peterborough from which he has received the honor of its presidency. He also expressed the sincere wishes of the great number of the citizens who were intensely interested in the affairs of the council, although its members might not realize at time the extent of the people's interest. Rev. Mr. Parr congratulated the council upon its work of last year, and upon the many evidences it had given that it had at heart the highest and best interests of the city. The fact that the record of the council commended itself to the citizens was demonstrated at the polls a week ago. Rev. Mr. Parr said he knew of no city that was more kindly disposed toward its people who found themselves in need than was Peterborough, and this attitude had been steadily reflected through the council's administration of such matters.

Six words and their connected ideas were recommended to the new council by Rev. Mr. Parr as touchstones of success in 1939. These words were,—thought, study, decision, action, ideals and work. He discussed each of them briefly, and said in conclusion that the dominant desire of the council of 1939 would be to improve conditions in Peterborough for its working people, to raise homes to a higher level of happiness and the people living in concord with one another. "That is the ideal which with the city council we all will strive and pray for."

Adjutant Warrander followed with prayer, and the council proceeded to its reorganization in preparation for the first regular meeting of the year tonight.

Applause For Dutton

The council paid passing tributes to its chairmen of last year on the successful supervision of their departments, Wilson with the Board of Works; Juby with Fire, Water and Light; Stocker with the Parks; Gordon of the Legal; Cotton, finance; Glover with the manufacturers, and finally a round of applause at Alderman Dutton's acceptance again of the Relief committee.

Alderman Stocker remarked that he wouldn't take it for $5,000.

"No one is anxious to take it," Ald. Dutton said, "but it has to be done. I have not worried a great deal about it, providing the work is done acceptably. So far as criticism is concerned, while it is levelled at me I know all the members of the council are willing to bear their share."

"A little more publicity like we had the other night, and the citizens generally will get some idea of what some cases are like and what the relief committee has to put up with," Alderman Stocker said.

Alderman Bradburn said he was reluctant about assuming the Legal Committee after the fine job Alderman Gordon had made of it last year. Alderman Gordon said he was prepared to give the chairman every assistance, but he wished to be relieved of the chairmanship. His name was added to the Parks Committee when Alderman Stocker said "Alderman Gordon shows more respect for the parks than any other lawyer in the city."

Only two citizens were present this morning in the public gallery of the council chamber. They were W. H. Bradburn, a former mayor, and Vincent Stewart.

A New Crisis?

WELLINGTON, Jan. 9. — (CP-Havas).—Lord Strabolgi, Labor peer now visiting New Zealand, to-day said there might be a new crisis in Europe as a result of Prime Minister Chamberlain's visit to Rome. He declared no further concessions could be made to Germany or Italy by the Prime Minister "as France and Great Britain are tired of such a policy."

Coffin In Court

LONDON, Jan. 9.—(CP-Havas).—The coffin containing an umbrella and bearing the inscription "died getting his winter relief" that demonstrators tried to take into 10 Downing street last week, was carried to Bow Street court to-day.

One of the demonstrators arrested at New Year's eve jobless demonstration in Piccadilly Circus was being arraigned and the coffin was brought in with the permission of the court.

W. B. Deyell Dies At Frobisher In 59th Year

FROBISHER, Sask., Jan. 9. — Wellington Burgess Deyell, long and respected resident of Frobisher, died recently. Although deceased had been in failing health for some considerable time, it was not expected that death was so near, and as a consequence the news came as quite a shock to the community where he has resided for over thirty years.

Born in Peterborough, Ont., in the year 1880, son of Sarah Burgess and Samuel Deyell, in the year 1900 he decided to go west and settled in Frobisher community, where he has been a prosperous farmer ever since; he took a keen intreest in raising high-grade horses and cattle and he has many times won awards for his exhibits at the various exhibitions in this province and a few times at **Brandon;** deceased was very retiring in nature, but was a keen student of events and followed farming research with deep interest; not given to any public activities, he, nevertheless, watched the best interest of his country and community and supported every movement for the improvement of farm life. Stricken several years ago with cancer, he has suffered quite a lot, but did so cheerfully; he sought all medical skill in an effort to secure a cure, but this was not possible. He is survived by his wife and four of a family, two of whom were born to his first wife who died in March, 1916. These are Viola at Russell, Man., and Jack at home; and Betty and Bob, also at home; he leaves two sisters, Mrs. Arthur Franks of Omemee, Ont., and Miss Eliza Deyell of Peterborough, Ont., also two brothers, Sam at Peterborough, Ont., and Fred of Frobisher, Sask.

The funeral was held in the United Church, Frobisher, where a large number of friends and neighbors gathered to pay their last respects to the memory of a real fine citizen. The extremely severe weather which gripped the Prairies made it impossible for many to attend the funeral from surrounding towns. The service was deeply impressive and conducted by Rev. W. H. Colter. Interment followed in Frobisher Cemetery. We wish to associate ourselves with the host of friends who have expressed sincere condolences with the bereaved ones in their hour of sorrow.

The pall-bearers were Messrs. John Ewan, Alf Hannah, Bill Beaton, George Ward, Tom Walls, and Alexander McLagan.

"A light is from our household gone,
A voice we loved is still;
A vacant place is in our home
Which none can ever fill."

Omemee W.M.S. Has Excellent Year

(Examiner Correspondence.)

OMEMEE, Jan. 9.—The W.M.S. of Trinity United church met at the home of Mrs. William Connell Thursday with an attendance of 17 members and two visitors present. After the usual quiet music, Mrs. V. Laing opened the meeting with call to worship and the president, Mrs. S. Connell, conducted the business meeting.

Mesdames MacTavish, Rea and Vaughan were elected delegates to the Presbyterial meeting to be held in Oakwood Jan. 27.

All the yearly reports gave evidence of an increasing interest in W.M.S. work. The group leader, Mrs. Moyer, assisted by Mrs. W. Connell, Mrs. Poast, Mrs. H. Laing and Mrs. R. Williamson gave the program, after which a dainty lunch was served by members of Group 1.

Miss Jane Earle left for Toronto last week, where she secured a position.

Those from a distance who attended the funeral of the late Mr. D. Belch were Mr. and Mrs. T. Doube, St. Marys, Mr. and Mrs. J. Deyell, Lindsay, Mr and Mrs. N. Deyell, Mr. J. Caldwell, Mt. Horeb, Mr. and Mrs. J. Wilson, Nestleton, Miss S. Millar and Mrs. Edmondson, Peterborough.

Born—In Omemee, January 3 to Mr. and Mrs. H. Oveholt, a son.

The many friends of little Miss Shirley Smith will be pleased to know she is progressing favorably in Ross Hospital, Lindsay, where she underwent an operation for appendicitis.

Roy and Miss Mary Faulkner were recent visitors to Toronto.

The many friends of Mr. Fred (Cap) Evans will regret to learn that he was obliged to return to Christie street hospital, Toronto, for treatment.

TELEVISION FOR YARD

LONDON—(CP).—Scotland Yard is working on television for police purposes. Secret televising with long-range cameras will enable police officers in rooms miles away to watch the movements of suspects.

Man Fined $100 For Giving Liquor To Indian

It was an unlucky thing for two Curve Lake Indians and a local resident that Corp. T. J. Woods of the R.C.M.P. happened to drop into town on Saturday afternoon. As a result of his visit Charles White of Peterborough pleaded guilty before Magistrate O. A. Langley, K.C., in police court this morning to illegally supplying liquor to Samuel Taylor, Jr., an Indian, the charge being laid under the Indian Act, and was fined $100 and $3.90 costs, the alternative being two months in jail.

Taylor pleaded guilty to illegal possession of liquor, contrary to the Indian Act, and he was fined $25 and $3.90 costs or a month's imprisonment.

Alex. Knott, also of Curve Lake, was charged under the Indian Act with being drunk on Brock Street and asked for a week's adjournment. He was granted the request when Corp. Woods had no objection to offer.

The Mountie Corporal happened to be in the neighborhood of the wine store when he saw White come out of the place and join forces with Taylor. He followed the pair several blocks on Aylmer Street and after they had entered a wood yard he followed them inside and placed them under arrest. Several drinks had been taken out of one quart bottle of wine when Corporal Woods arrived on the scene and Taylor had a full quart shoved down inside his trousers.

Amost at the same time Corporal Woods had noticed Alex. Knott and his appearance aroused his suspicions. The city police had also had a complaint about the same man and he was arrested by Corporal Woods and Officer Wm. Piercey and brought into the police station.

White and Taylor were arraigned Saturday afternoon before Gordon Puffer, J.P. and remanded until this morning.

Driver Is Pinned Within His Car

Although his automobile turned turtle in the ditch and he was so tightly imprisoned in the capsized machine that pliers had to be used to extricate him G. E. Church of Toronto was fortunate enough to escape without injury when his machine slid off the road on highway No. 7 two miles east of here on Saturday. Church, who was alone, was passing another car driven by J. Fife of Norwood when he got too far over on his side of the highway and his automobile went into the ditch and turned over.

Fife went to his rescue and had to use pliers to open a door and let the other driver out of his capsized machine. The Church car was damaged considerably but the driver was uninjured.

Floating Bridge Is Well Advertised

Chemong's floating bridge is advertising this district all over the continent it would seem and recently an excellent photograph of the structure appeared in a number of United States newspapers. Mrs. C. Wilson, 202 King George street has received a copy of the Louisville Courier-Journal from a friend in Louisville with whom she has been corresponding for 12 years and it contains a three-column picture of the Chemong bridge with the heading "Here's the Longest Floating Bridge" and the following description: "Probably the longest floating bridge in North America stretches across Chemong Lake. The nearly mile-long span is anchored every hundred feet with chains and large boulders. The driving surface is just a few inches above the water and stout railing lines each edge from shore to shore. Bays are built out from the sides to enable cars to pass in safety."

Australia Bound

MONTREAL, Jan. 9. — (CP).—Ninety-eight refugees from Germany were in Montreal last night on the way to Australia, where they hope to make new homes. The group will sail from Vancouver in 10 days.

NOTICE

The annual meeting of the PETERBOROUGH INDUSTRIAL EXHIBITION will be held in the City Council Chamber, Peterborough, Thursday, January 12th, at 2 o'clock p.m.

THOS. BROWN,
President
F. J. A. HALL,
Secretary

FULL GALLERY SEES SCRAPS AT SENIOR CITY CAGE OPENERS

Hecla, Quakers, Dominions Win Basketball Tilts

A one-point upset of St. Paul's by Dominions and a 24-20 up-hill victory of Quakers over St. John's highlighted Saturday night's opening of the Senior City Basketball League before a crowded gallery at the Y.M.C.A. Hecla ran away with the first game against C.G.E., but the crowd was on their feet from then on as Dominions came back strong in final quarter to beat St. Paul's, and Quakers had to do the same thing to win over St. John's in the stretch. It was rough basketball, players being banished with four fouls, and Joe Jackafby and Les Ascott chased for fighting in the last game. Little Jim Thorburn of a losing St. Paul's team was the big scorer of the night dropping in 25 of his team's 37 points while Ward of Quakers and Sedgewick of Hecla each had 13.

Hecla piled up a big lead of 14 points in the first half of their game with C.G.E. and then coasted through a low scoring second half to win easily 28-10. C.G.E., minus several players never did get started and Hecla grabbed the lead early and hung onto it to the end in what was somewhat of a slow game. It was rough and hard all the way with numerous fouls being called and Holmes and Archibald being banished. Sedgewick and Dougherty sparked the victors with Cameron and Holmes leading C.G.E.

The teams:

C.G.E., 10—Centre, Holmes (7); forwards, Edmonson (2), Hunter (1); guards, Cameron, Broadley; sub, Archibald.

Hecla, 28—Centre, Moorhead (6); forwards, West, Dougherty (8); guards, Sedgewick (13), Turner (1).

Exciting Tilt

Dominions and St. Paul's, who hooked up in the second game, put on the most exciting battle of the night as Dominions won by a nose 38-37. St. Paul's had a 19-10 lead at the half and looked to be winning going away but Dominions came back strongly and the score went to 24-all. From there in, the lead zig-zagged back and forth and with three minutes to play St. Paul's again were leading 37-34 only to have Dominions score twice in the few remaining seconds to win as the crowd was on its feet yelling. The winners had no individual scoring stars with the points being spread evenly through the lineup. Grose, Rennie, Wolstenholme, Weese and Dundas were standouts with Csumrick notching 8 points in the last half rally. Thorburn and McArthur shone.

The teams:

St. Paul's, 37—Centre, McArthur (6); forwards, Thorburn (25), Gemmel (2); guards, Marsh, Pulkinghorn (4); subs, White, McIntyre.

Dominion's 38—Centre- Wolstenholme (4); forwards, Holmes, Weese (7); guards, Grose (2), Rennie (3); subs., Hammel (6), Csumrick (8), Dundas (8), Hunter.

Lively Third

St. John's took an early 6-point lead over Quakers in the final game and were still ahead 13-6 at the half, but in the third quarter Quakers came back strongly and won out. St. John's lost both regular guards, Ascott for fighting and Dyer with four fouls and big Joe Jackafby, one of the Quaker stars was also banished for fighting. Quaker's pulled up with the losers in the third quarter and passed them early in the final period and their lead was never destroyed from there in. Walter Ward was the scoring hero for the winners in their last half drive, laying away 11 points with Gunsolus, Kingdon and Thomas also prominent. Gillespie starred for the losers and Dyer notched 5 points before being evicted.

The teams:

Quakers, 24 — Centre, Jackafby (2); forwards, Ward (13), Thomas; guards, Gunsolus (2), Patterson (2); subs, Kingdon (3), Galley (2), Ellis, Ash.

St. John's, 20—Centre, Craig (3); forwards, Gillespie (10), Taylor (2); guards, Dyer (5), Ascott; subs, Clarke, Amys, Marshall, Jeffries.

Referee, Doc. Worton; umpire, Curly Krug.

Pontiac 6
Arrow Model
Sedan $1015
(trunk)
Coach (trunk) $960
Coupe (3 pass.) 890
Delivered
J. J. DUFFUS CO.

New Puckist

LORNE GRAY

When the Petes tackle Belleville Redmen Friday night in a league game, Lorne Gray, (ABOVE), will be with the locals on defence. He is a Western Canada puckist and saw service in hockey in Germany.

Southend Loop Schedule Out

South End Hockey League schedule:

Bantam

Jan. 4—King Edward vs. Canucks, 6-7.
Jan. 5—St. Peter's vs. Red Aces, 6-7.
Jan. 9—St. Peter's vs. Canucks, 6-7.
Jan. 10—King Edward vs. Red Aces, 6-7.
Jan. 16—St. Peter's vs. King Edward, 6-7.
Jan. 17—Red Aces vs. Canucks, 6-7.
Jan. 23—Canucks vs. King Edward, 6-7.
Jan. 24—Red Aces vs. St. Peter's, 6-7.
Jan. 30—Canucks vs. St. Peter's, 6-7.
Jan. 31—Red Aces vs. King Edward, 6-7.
Feb. 6—King Edward vs. St. Peter's, 6-7.
Feb. 7—Canucks vs. Red Aces, 6-7,

Midget.

Jan. 6—King Edward vs. Canucks, 7-8.
Jan. 9—Beavers vs. West-enders, 7-8.
Jan. 11—King Edward vs. West-enders, 6-7.
Jan. 13—Canucks vs. Beavers, 6-7.
Jan. 18—King Edward vs. Beavers, 6-7.
Jan. 16—Canucks vs. West-enders, 7-8.
Jan. 23—Beavers vs. West-enders, 7-8.
Jan. 25—Canucks vs. King Edward, 6-7.
Jan. 30—King Edward vs. West-enders, 7-8.
Feb. 1—Canucks vs. Beavers, 6-7.
Feb. 6—King Edward vs. Beavers, 7-8.
Feb. 8—Canucks vs. West-enders, 6-7.

Juvenile.

Jan. 3—King Edward vs. Canucks, 6-7.
Jan. 4—Y's Men vs. St. Peter's, 7-8.
Jan. 11—King Edward vs. St Peter's, 7-8.
Jan. 13—Canucks vs. Y's Men, 7-8.
Jan. 18—King Edward vs. Y's Men, 7-8.
Jan. 20—Canucks vs. St. Peter's, 7-8.
Jan. 25—Canucks vs. King Edward, 7-8
Jan. 27—Y's Men vs. St. Peter's, 7-8.
Feb. 1—St. Peter's vs. King Edward, 7-8.
Feb. 3—Y's Men vs. Canucks, 7-8.
Feb. 8—Canucks vs. St. Peter's, 7-8.
Feb. 10—King Edward vs. Y's Men, 7-8.

'Peg Sports Editor Bill Allen Passes

WINNIPEG, Jan. 9—(CP).—W. G. (Bill) Allen, sports editor of the Winnipeg Free Press, died early today, aged 58. He had been ill with a heart ailment since Oct. 29.

Born in Arnprior, Ont., his first employment was with the newspaper in that town. After a short time with the Ottawa Citizen he joined the Free Press staff in 1900. Ten years later he moved to Regina where he was first with the Regina Province and later with the Regina Leader as sports editor. In 1918 he returned to the Free Press as night editor and 10 years later was appointed sports editor.

SR. HOCKEY
EXHIBITION GAME
Toronto Stockyards
vs. Petes
BROCK ST. RINK
Monday, Jan. 9, 8.30
General Admission 25c
West Side—Ladies 25c, Gents 35c
Reserve 50c

ZIG-ZAG
CANADA'S LARGEST SELLING
CIGARETTE TOBACCO
10¢

SPORTS DAY BY DAY

Digging Up the Local Dirt With the Odd Chuckle or Two

By CEC. PERDUE

It seems that Toronto Stockyards are slated to tackle the Petes about 8.30 or so in the Brock St. aroma—we mean arena—tonight. The "aroma" is Java Joe's word and he also told us Saturday that the Orfuns were "on the brink of an abscess," but that's quite by the way and of course has nothing to do with the aroma of the Stockyards' squad, the boys from Toronto no doubt shedding that healthy cow odor en route in a chill breeze. The Stockyards are said to be strong—no, no, not the beefy type of strong — and they smack their rivals around with gay abandon and bouncing bodychecks. After all, ya can't get to the top of the Mercantile League (often known as the Blood & Thunder circuit) without a certain amount of zest for your work. These babies, we hear, have lots of zest.

* * * * * *

Bugs Baer is one of the witty writers across the line, though he writes more politics than sports. He said Saturday: "There is also a budgetary sixth sense known as balancing. It's a bit too psychic for the lads with their heads in the trough and one ear out for a telephone call." Well, we pulled the beak out of a schooner and cocked an ear to the phone and got the Stockyards' lineup. It includes: Ginger Hall, Don Rae, Bunky Lukasik, Clary Goldsmith, Jack Cordick, Evan Rennie, Bill Love, Bill Barney, Chick Webster, Mally Phillips, Jim Good, Norm Walker, M. Ezeard, Ed Zulauf, Gord Diplock and Jim McKelvie. The team is good and the Petes, who are rounding into real shape now, will be at full strength. It oughta be a real scrap and rates a crowd. The Toronto outfit said they'd be on time and bring all the boys along.

* * * * * *

South Craves Hockey

Jack Maunder, ex-Lindsay scribe who now earns his beans and bologna with the Sudbury Star, writes that the Southern States are getting hot for hockey and will go for this game big within a coupla years. Already Florida has a loop — and we know that as two Peterborough pucksists are in it—and several Texas cities as well as New Orleans (pronounced N'Awlins, if you hail from the cotton belt) and Atlanta, Georgia, where Ty Cobb was born to baseball, are making inquiries about operating puck leagues on artificial ice. They have summer heat there in winter time as a rule in the daytime, with cool nights, so it is tough on Canuck players to turn in a real game, but after all the fans dunno what real hockey is and it's a swell future for a lotta local and other Canadian kids just learning the game. The U.S. is definitely getting puck conscious, and we wondered how long ere they'd get wise to this speedy sport.

* * * * * *

Bun Morganson in the Tely writes: "For many seasons Peterborough was a stronghold in Senior O.H.A. hockey. But lack of accommodation and a small rink forced this city to step aside as the senior hockey parade went on its way. Peterborough is too good of a sports town to remain in the dark as far as senior hockey is concerned. Percy Bond, past president of the O.H.A. and now leader of the Central Ontario Branch of the A.A.U. of C. and lifetime booster for Peterborough, is leading the fight to get a new rink and the return of senior hockey in the Liftlock City." We are glad to hear this, though we must confess we didn't know Percy Bond or anyone else was leading any fight for the arena, which we boost from time to time in the paper—and which will come in time, even if our whiskers get in the way of our tomato soup the supper before opening night!

* * * * * *

Rugged Cage Frays

Quite a gang of rooters at the "Y" Saturday eye as Hecla, Dominions and Quakers won their opening Senior City Cage Loop games. A fist fight and a flock of penalties sparked the program along. Rugged play in basketball should be stopped, that is if the authorities want the fan interest to die and the players to forget to show up for games! The cage sport was a pretty pansy affair as originated by Mr. Naismith, and he oughta be ashamed—calling for a penalty every time a gee brushed against another. But it's a good speedy and exciting sport if they forget to blow the whistle every two minutes — and the City Loop should enjoy a good season. The refereeing of Doc Worton and Curly Krug—who played a lot of rugby here the l ast several games—was of the okay variety. The bounce-'em basketball boys ought to pack 'em in during the winter.

* * * * * *

Quinte scribe says of Friday's joust: "The Petes did not spare the rod once the Redmen assumed a first-period lead. Coach Buckland's gang moved five up early in the second and kept play very much in the Belleville zone from that point, but the courageous Redmen battled to the last and really made things tough for the Petes. Good hockey was out of the question and the puck carriers were forced to revert to golfing methods when in position to bang away at the rival goalie. It was open season on incoming forwards last night. The defencemen had their day as the ice condition slowed forwards up so the hard-hitting defencemen could hit them, and there were more than the usual number of spills and thrills. St. Louis, Bentley, McNulty and Crowe had a field day, picking their spots and handing out heavy bruising bodychecks."

* * * * * *

Death Of A Star

We were shocked this morning to hear of the death of Shiner Johnston over the week-end, a heart attack striking him down suddenly. It will come as a blow to local and district sports fans and to many around the Central Ontario League circuit and in Toronto. Shiner was a star ball player in his day in Toronto, Peterborough and Belleville, playing most of his ball here. A clever, classy infielder (generally at third base) he was a dangerous hitter in the clutches. He managed the club here, also, and was long a C.O.B.L. umpire. Not only that but Shiner was connected for a time with the Petes' puckists as trainer and was a keen hockey fan—never missing a game here and often motoring to Toronto or Oshawa to witness a contest. He played good golf and was keen on hunting and fishing.

* * * * * *

It is rather hard to realize that Shiner is gone. He was at Friday's junior puck tilt here and as lively and interested as ever. A clean-living athlete (who never took a drink), Shiner finished a long and starry career on the diamond only a few years ago. He was popular with the boys in baseball and hockey—yet a real battler on the field. We recall him playing a grand game in Riverside in the days of Swanston, Heckman, the Mills brothers, Dainty, Gallagher, et al—when we wore short pants. And we worked with him as scorer when he managed the newer Petes of three years ago. We counted Shiner not only as a good news source but a grand baseball veteran and a good friend.

* * * * * *

Grab-bag: Southend Puck Loop schedules are in tonight....Monarchs and Colts have a junior O.H.A. match here Wednesday e'en....Belleville and C.G.E. gal cagers play in the local P.C.I. gym this Thursday night....Lindsay pucksters are in Omemee on Thursday in the twilight....Johnny Ferraro of Montreal Nats won the Imperial Oil Trophy, being voted the most valuable gridder as well as most sporting in the O.R.F.U.....Prexy Porter of the Nats says a Big Six is news to him, remarking that Beaches, Sarnia and Orfuns would have to be considered and he wouldn't do anything not agreeable to 'em....C.G.E. shop hockey games Sat'day were called off owing to mild weather....Prize draw will take place at the senior "B" scrap here Friday eve when Belleville hockeyists play the Petes....Lindsay writer doesn't like the idea of home referees in intermediate "B" games....Guess the school puck melees Sat'day morn must have been rained out, too....And that's the works.

BIG CATTLE EXCHANGE

DONCASTER, England—(CP).—Doncaster Corporation has prepared plans for new cattle markets for the handling of up to 10,000 head of cattle a week, the animals passing from the sale rings to one of the largest abattoirs in England.

Football Is Violent And Complex Sport With Sex Appeal, Says French Scribes

By KENNETH T. DOWNS
Central Press Canadian Correspondent

PARIS, Jan. 9.—"It certainly has sex appeal."

This topped the rather bizarre comment of the sports writers after the first exhibition of American football ever seen in France.

More than 25,000 packed the Parc-des-Princes stadium to see two teams of American all-stars brought over by Jim Crowley of Fordham University stage their spectacular mud battle.

For the most part, the spectators were speechless with astonishment, at the start. For the first few minutes after the kick-off, they were the quietest French crowd I ever saw. It was uncanny.

But when they began to get hang of the game, the Gallic customers became loudly enthusiastic. The running of Victor Fusia, ex-Manhattan star, was especially acclaimed. After the game, minor riots broke out as arguments arose as to whether the game, after all, was not too "slow."

Not understanding the strategy of the game, many of the fans found the huddles between plays unbearably irksome. (Editor's note: Who doesn't?)

Nevertheless, football found enough favor here to lead to the creation of a French conference.

The American colony split its sides reading the comment of the French sports writers.

"Very exciting," the headlines stated, and "too slow," "full of sex appeal," "barbaric game," "nothing to it," "violent and complex sport."

Writing in Le Jour, Monsieur Charles Maigret said:

"It is a sort of debate between teams, as well as a furious combat, like two herds of buffalo resolved to exterminate themselves."

That much, he said, the French had already known from the newsreels.

"But what we didn't know is that this work of mastadons is as minutely regulated as that of the ballet girls at the opera."

He concluded that of all games played with a ball, "le rugby Americain is that which demands the greatest discipline," and that if French athletes hope to play they will "have to submit themselves to a long and ferocious period of training."

M. Maigret thus got in a lick for the policy of the paper which is always yelling for discipline in France.

M. Eduard Bardon admitted in Petit Parisien that "the agility and rapidity of the reflexes of the players seduced me," but "at first glance, I must conclude that whereas rugby is a game of high civilization, American football is a barbaric game."

Jean Remy of Le Soir, said he would oppose introduction of football in France, whose youth, "already reduced in number, cannot afford the luxury of leaving behind it dead and injured."

HOW TO SKI

By FRITZ LOOSLI
Instructor Toronto Ski Club

Fritz Loosli demonstrates the proper high speed running position. A strong downpull binding is necessary for this position.

HIGH SPEED RUNNING AND TEMPO TURN

High speed running and tempo turn is a timed or gauged turn, while the telemark, the stem and to certain extent the christiania are steered turns. There are many variations of the tempo turn, but they are all performed by balance and weight shifting rather than by force. The common principle is the smooth flow of movement which results in a high speed turn with little or no loss of speed. To the average skier or beginner it all seems to be a stem, pure, or parallel christiania, but to the one who executes such urns, it is a gliding feeling which greatly increases the pleasure of skiing. Being a turn that is felt, makes it hard to explain or describe.

Downpull Binding Required.

To begin, a strong downpull binding is required, preferably a cable binding because of its elasticity. For those who cannot afford a downpull binding, a strip of inner tube one inch wide and a foot long fastened to the ankle and at the back of the skis behind the heel will provide a downpull satisfactory to increase the forward lean (VORLAGE) necessary for the first attempts at the tempo.

Dick Durrance, the outstanding American slalom and downhill runner, used a similar downpull attachment of years in preference to the Amstutz spring.

The first attempt in high speed running should be straight running downhill in a slope of no less than 20 degrees. Stand fairly erect and press the knees forward until the heel begins to lift off the skis; try to hold that position until you reach the bottom of the hill; to avoid a fall forward, release slightly that forward lean when reaching the flat. If a strong downpull cable binding is available the forward lean may be exaggerated to the point that the nose almost touches the front of the skis, although this exaggerated forward lean is never used in practical running or racing, it is a good exercise to get the feel and confidence in running in an extreme vorlage.

Practise Bending Ankles.

The heels should be kept on the skis, but the weight of the body should rest on the balls of the feet. Bending the ankles should be practised daily to get as much dipping of the knees as possible without raising the heels off the floor. Ladies should practise this even more than men, because of the stiffness of their ankles, due to wearing high heel shoes. It is preferable to have a more erect position with the hips pressed forward, rather than a body lean with hips hanging back. The hands slightly forward, not stretched, but hanging freely somewhat above the knees. The rings of the poles are not dragged on the snow, they are a few inches above the snow, and the poles pointing slightly to the side, rather than straight back. When the shoulders swing from one turn to another, the pole follows the same motion.

The arms and shoulders are held firm but not tense, shoulders slightly hunched.

(The next article will give further technical details of the tempo turn.)

(Copyright, Central Press Canadian, 1939)

SPORT SPICE

By EDDIE BRIETZ

NEW YORK, Jan. 9 — (A.P.). — A story that the Pirates are on the market is exciting the baseball world ....Pittsburgh men say club officials don't deny it....In his broadcast of the Conn-Apostoli fight on Friday night, the redoubtable Sam Taub punished thousands of ear drums with this baby...."Apostoli is coming out with his mouth open, gritting his teeth" haw!....Try that one on your tooth brush one of these days, Sam....Those Yanks must feel pretty good about 1939.... They've just tied the can to four players who could make the grade with almost any other American League club.

Add familiar pictures: A trimly-built chap with "Kansas" across his jersey front, leading the field across the line in Knights of Columbus 800-meters.....Glenn Cunningham no less....Jim Weaver, Cincinnati pitcher, aspires to be Sheriff of Kenton County, Kentucky, when his baseball days are over.

Bill Kounter, 16, of Knoxville, Ill., says he can duplicate Wrestler Casey's feat of holding an inflated basketball in each hand, palm downward, and that the only reason he can't mitt eight baseballs at one mitting is because there ain't that many horsehides in the community.

Both the International League and the Sporting News have offices in Colonel Ruppert's Fifth Avenue building, but the Colonel keeps his Yanks quartered around the corner on 42nd Street

Connie Smythe, Toronto's No. 1 hockey man, says the National Hockey League will have to go eight clubs next season or go bankrupt.. ..He favors Cleveland or Philly for the extra berth.

Baltimore Orioles Defeat Hershey

HERSHEY, Pa., Jan. 9.—(AP)—The Baltimore Orioles rallied in the last period Saturday night to beat Hershey Cubs, 4 to 3. Graboski, Hunt and Kowalski gave the Cubs three goals in the first period. Calladine (2), Lapointe and Vitarelli scored for Baltimore.

MUSSING UP THE MAPLES

When big scores were registered all along the line of league bowling on Friday and Saturday Miss B. Castle of the Johnson Motors took the honors for ladies and Walter Firth of the Brinton League led the men for both evenings with 728.

In the ten-team Outboard League Miss Castle's 605 was followed by Miss Hammond's 527, Miss Whaley's 527, Miss Moscrop's 503. The men's section gave out F. Collins 678, J. Boyle 621 and B. Shaughnessy 616.

Miss Scott led the Examiner ladies with a three-game string of 518, Mrs. Hamilton and Miss Spriggs knocking of 232 and 226 singles. Harold Dormer turned in 659, Eddie Amyotte 657 and Pete McLean 637.

From the big Brinton loop Miss E. Jones counted 581, Miss M. Langfield 519, Mrs. D. Fuller 516, and Miss A. Thomas 500, Miss Hodgson and Mrs. W. Firth nailed 229 and 214 single games, With Firth's 728 Gord Caird put down 694, E. Hele 678, G. Dodson 655 and Tom Maudsley 629.

Miss C. Long paced the City Hall trundlers with 528 and Miss Strickland walloped off a 228 single.

In Saturday night's A.Y.P.A., Miss M. Kingsbury chalked up 571, Miss E. Biddle 56, Miss C. Long 559, Miss K. Chivas 532, Miss A. Pruner 507, Miss V. Britnell 545, and Mrs. A. Curtis 506, while Mrs. Fallis had a 206 single. Dick Pearson tumbled off 652, Alex Chivas 616, and Vic. Sedgwick 602.

The following are the Automobile League averages to Dec. 31, 1938:

	Games	Avg.
F. Stanley, Olds.	30	209
M. O'Neill, Hudson	30	208
W. Pinn, Buick	18	207
M. J. Duffus, Buick	33	203
A. Watson, Auto No 1	33	203
E. Nickson, Auto No. 1	33	202
V. Fitzgerald, Pontiac	27	201
O. Fallis, Buick	18	199
J. Ashmore, Olds	15	199
K. White, Olds	33	196
S. Ferguson, Graham	18	195
G. Copping, Nash	33	193
A. Wilson, Ford	6	193
K. Shadgett, Nash	33	192
J. Woods, Chevrolet	20	191
E. Metcalfe, Nash	6	191
F. Wemp	30	187
S. Craig, Auto No. 1	33	187
C. Collins, Chrysler	3	186
R. Heron, Ford	21	185
T. Turpin, Chevrolet	2	184
W. Edkins, Auto No. 1	30	182
A. Worboy, Hudson	30	182
K. Duffus, Pontiac	1	182
G. Gillespie, Chrysler	33	181
W. Inch, Hudson	33	181
E. Robinson, Chrysler	27	180
R. Holyman, Dodge	24	180
C. Ruth, Graham	20	179
K. Jackson, Auto No. 2	30	178
E. Walker, Auto No. 2	6	178
M. Harrison, Auto No. 1	33	177
H. Minion, Buick	32	176
C. Weldon, Ford	9	176
G. Rayment, Olds	33	175
C. O'Toole, Buick	30	175
J. Detcher, Chrysler	33	174
W. Childerhose, Ford	21	174
W Naish, Ford	33	173
F. Jamieson, Auto No. 2	30	173
N. Clement, Graham	27	173
R. Williamson, Dodge	3	173
S. Gardiner, Dodge	18	172
R. Gilbert, Chevrolet	32	171
E. Castle, Dodge	21	170
E Clancy, Buick	33	169
C Forsythe, Dodge	9	169
A Payne, Olds	3	169
W Hickey, Pontiac	6	168
R Spinks, Nash	21	167
V Read, Ford	33	166
T Abraham, Nash	30	166
L. McLean, Olds	12	166
L. Ackford, Dodge	7	166

Syracuse Stars Grab 2 Wins Over Weekend

(By the Canadian Press.)

In days not so long ago to talk of the class of the International-American hockey league meant to talk of the Syracuse Stars for the farm club of Toronto Maple Leafs had just finished winning two straight league championships. And now, after lean times last year and part of this season the Stars seem to be hitting again.

The club picked up two victories during the week-end to mark up the best showing for the period of any team in the league. They trounced Pittsburgh Hornets 3-0 Sunday and Springfield Indians 4-2 Saturday to climb only four points away from the second place Hershey Bears in the western grouping.

The pace-setting club, Cleveland Barons, played a 2-2 tie with New Haven Eagles last night and defeated Philadelphia Ramblers 5-2 Saturday.

In the other week-end games Providence Reds topped Springfield 3-2 Sunday and the Bears handed the Hornets the first of two week-end setbacks when they topped the Pittsburgh team 4-1 Saurday night.

H. Gray, Chrysler	30	167
W. McCleary, Hudson	30	166
K. Kane, Dodge	27	165
C. McIntyre, Nash	21	164
R. Wilson, Nash	21	164
E. Purvis, Pontiac	24	163
J. Gillespie, Chrysler	3	163
T. Robb, Dodge	17	163
J. Ashmore, Graham	9	161
J. J. Duffus, Pontiac	3	161
W Corner, Graham	15	160
R. Price, Ford	3	160
J. Campbell, Auto No. 2	30	159
W. Allen, Ford	6	159
J. Cann, Chrysler	3	159
H. Dorsett, Chevrolet	31	158
F. Dracup, Pontiac	27	158
C. Curtis, Chrysler	27	158
W. Ralph, Chevrolet	24	158
J. Mortimer, Graham	22	158
J. Allen, Ford	24	157
J. Cox, Dodge	3	156
R. Davidson, Dodge	6	153
T. Turpin, Olds	6	152
B. Manning, Auto No. 1	3	152
F. Johnson, Pontiac	29	151
N. Knapp, Auto No. 2	30	150
R. B. Rogers, Graham	18	149
H. Henwood, Auto No. 2	30	147
B. Cribbis, Pontiac	31	146
A. Pink, Dodge	3	143
W. Lee, Dodge	3	141
C. Morrow, Chevrolet	23	140
P. Land, Chevrolet	12	140
A. Wilson, Dodge	3	138
L. Scott, Pontiac	11	136
J. Beaton, Hudson	3	136
J. O'Dette, Chevrolet	14	135
H. Gamble, Chrysler	3	135
D. Way, Graham	2	133
G. Duffus, Pontiac	3	131
G. Freeman, Ford	6	129
C. Ballantyne, Olds	3	128
R. Brown, Chevrolet	3	126
A. Preston, Graham	3	117
G. Armstrong, Chrysler	3	115
L. Nattress, Graham	7	111
J. Gates, Olds	3	111
T. H. Ruth, Graham	3	105

RUGBY JUDICIARY

MANCHESTER—(CP).—A conference of representatives of the Rugby League Council and Lancashire and Yorkshire county committees agreed as to the usefulness of a "judiciary committee" to deal with players' offences. Definite proposals will be discussed later.

What will you be doing—ONE YEAR FROM TODAY

THREE hundred and sixty-five days from now—what?

Will you still be struggling along in the same old job at the same old salary—worried about the future—never able to make both ends meet?

One year from today will you still be putting off your start toward success—thrilled with ambition one moment and stone cold the next—delaying, hoping, fiddling away the precious hours that will never come again? Don't do it, man—don't do it.

There is no greater tragedy in the world than that of a man who stays in a rut all his life, when with just a little effort he could advance.

Make up your mind today that you're going to train yourself to do some one thing well. Choose your occupation from the list below, and get the full story of what I.C.S. can do for you.

Department 1901B, Montreal, Canada.

TEAR OUT HERE

INTERNATIONAL CORRESPONDENCE SCHOOLS CANADIAN, LIMITED
Department , Montreal, Canada

I would like, without assuming any obligation, advice regarding my study of the Course before which I have marked X.

BUSINESS TRAINING AND GENERAL EDUCATION
☐ Accountancy ☐ Office Training ☐ Commercial Art
☐ Advertising ☐ Salesmanship ☐ Show-Cards and Signs
☐ Bookkeeping ☐ Secretarial ☐ French ☐ Spanish
☐ General Education ☐ Mathematics ☐ Agriculture and Poultry

INDUSTRIAL AND ENGINEERING EDUCATION
☐ Aeronautical Engineering ☐ Electrical Engineering ☐ Radio
☐ Air Conditioning ☐ Heating and Ventilation ☐ Railroad Operating
☐ Architecture and Building ☐ Marine Engineering ☐ Refrigeration
☐ Chemical Engineering ☐ Mechanical Engineering ☐ Line Communication
☐ Civil Engineering ☐ Mining ☐ Steam Engineering
☐ Diesel Engineering ☐ Paper Manufacture ☐ Textile Manufacture
☐ Draftsmanship ☐ Automotive Trades ☐ Mechanical Shop Work

MANAGEMENT
☐ Business ☐ Traffic ☐ Industrial ☐ Commercial

DOMESTIC SCIENCE COURSES
☐ Professional Dressmaking and Designing ☐ Advanced Dressmaking ☐ Tearoom and Cafeteria Management, Catering
☐ Home Dressmaking ☐ Foods and Cookery

Name..... Age..... Address.....
City..... Province..... Occupation.....
If the course you require is not listed above, write a letter outlining your requirements.

INTERNATIONAL CORRESPONDENCE SCHOOLS

PARSONS REGISTERS TWO GOALS TO BLANK BOSTON BRUINS

Leafs Blank Vaunted Bruins By 2-0 Then Let Hawks Take Them 1-0; Rangers Smack Americans 5-2

By Jack Calder
(Canadian Press Staff Writer.)

Now that the first huzzahs for Master Frankie Brimsek have rolled over the hill, it's time to look around and see which National Hockey League goaltenders are rivalling Boston Bruins' prodigy in the rough racket of warding off rubber bullets.

They turned the calcium glare on Brimsek when he came in to replace Tiny Thompson after the Bruin veteran was sold to Detroit. And there was nothing wrong in calling 23-year-old Frankie a sensation when he scored two sequences of three shutouts. That is goaltending in the full sense.

But all the while another 23-year-old boy, who came up to the big league two years ago and had to ride a rockier road at the start was doing a bit of a job for Toronto Maple Leafs. Not many folks will give you an argument if you say the Boston defence affords a more consistent protection than Toronto's.

So it was something of a surprise to some of the 13,881 souls at Toronto's Maple Leaf Gardens Saturday when the Leafs spilled the League-leading Bruins 2-0, with Turk Broda's goal-tending playing a principal part. It was Broda's sixth shutout of the season, tying himself in that respect with Brimsek for the league leadership.

Between them, the Boston poker-face and the burly Toronto backstop have amassed half the league's total of 23 shutouts—but the picture doesn't end with them. Along came Mike Karakas last night, poking his thin face right in with his fifth shutout as the Black Hawks defeated the Leafs and Broda 1-0 at Chicago.

Just a notch back, with four whitewashings, is Davie Kerr of the Rangers, who wasn't in shutout form last night but was good enough to help the Blueshirts to a 5-2 win over their intra-New York foes, the Americans, at Madison Square Garden. Only two others have recorded no-goal performances. Claude Bourque had one while replacing Wilf Cude with Montreal Canadiens and Thompson the other after joining Detroit.

Leafs Now Fifth.

Broda's work on Saturday night, combined with the neat attacking of George Parsons, lifted the Leafs into fourth position. They dropped right back to fifth and the Hawks regained the fourth rung last night. Rangers advanced to within three points of Boston, while Detroit kept its two-point margin over the last-place Canadiens by tying them 1-1 at Montreal.

Parsons delighted the biggest crowd of the Toronto season by spanking home Murphy Chamberlain's rebound late in the second period. He got the other Leaf goal with six minutes to play, speeding a clean shot past Brimsek after shaking loose two Boston defenders. The sting left the Bruin attack three minutes from the finish when big Eddie Shore was given a match misconduct penalty for shooting the puck at Referee Norm Lamport.

Bill Thoms, a Leaf until he was traded for Doc Romnes recently, upset the Toronto team at Chicago by scoring with the aid of Bob Gracie and Mush March in the first period. Karakas and Broda were stern masters of the situation after that, in spite of aggressive tactics that brought a flood of 17 penalties.

Americans, with Eddie Wiseman and Art Chapman from their four-man hospital list back in the line-up, held Rangers even most of the way. Rangers scored through Dutch Hiller in the first period, but Americans came back with Art Jackson's goal. After a scoreless second chapter, Alex. Shibicky and George Allen gave Rangers a 3-1 lead and Joe Jerwa's goal was Americans' last bid as Clint Smith and Bryant Hextall tallied again for the Patrick clan.

Charlie Conacher might have broken up the Montreal game in overtime, but the Detroit right winger-man's iced shot skimmed inches wide with Wilf Cude out of goal. Cyd Howe gave the Red Wings a second-period lead, but Armand Mondou tied it up in five minutes.

Remember When—

Paul Berlenbach, former world's light heavyweight boxing champion who earned more than $500,000 in pre-depression days, started a wrestling career at New York five years ago tonight for milk and rent money. He was a preliminary "boy" and got $150 for 11 minutes.

Ferraro Chosen O.R.F.U's Best; Wins Oil Cup

TORONTO, Jan. 9—(CP).—The Imperial oil trophy awarded last year to Ormond Beach, giant backfielder of Sarnia Imperials who was killed last summer in an explosion, passed today into the steady hands of Johnny Ferraro, Montreal Nationas' ace, as the Ontario Rugby Football Union performer best combining ability and sportsmanship during the 1938 season.

Announcement of the award was made here last night by John DeGruchy, union president, following a vote of the league executive. The halfback and flying wing took the coveted award in his first season with an O.R.F.U. team.

Critics said that Nationals finished in a first-place tie with Sarnia Imperials in the season just passed, largely through the fine running and leadership of the smooth-working Ferraro. Sarnia defeated Nationals in the league playoffs to advance into the Canadian playdowns.

An American—as was Beach—Ferraro came to Canada in 1934 from Cornell University at Ithaca, N.Y., as playing coach of Hamilton Tigers of the interprovincial union. He had captained the Cornell team and under his guidance Tigers won the Big Four title but were defeated in the Canadian playdowns by Sarnia.

Ferraro, a sturdy type of athlete who also stars in basketball and baseball, joined Montreal's Big Four team as playing coach and quarterback in 1936. He held the position until last fall when he joined Nationals along with many other players of the Big Four club.

AIR FORCE SQUASH

LONDON — (CP). — Squadron Leader J. W. C. Moore, successful in 1935 and 1936, gained his third victory in the Royal Air Force annual squash racquets championships, defeating Flight Lieutenant R. G. Shaw in the final.

McGill University Skiers Capture Honors At Big Meet

For the first time in 18 years the Harding Trophy, emblematic of team victory in the annual college men's ski meet held at Lake Placid, N.Y., was won by a Canadian university when students of McGill emulated their brethren of the gridiron and took the championship. Here is the team that nosed out Dartmouth, 499.8 points to 458.9. LEFT to RIGHT, F. C. Moore, W. Tait, Doug. Mann, H. Findlay, Bob Johannsen, Chris Mamen and W. Thompson, coach. Outstanding on the team was Johannsen, who easily took the award in the jumps, although the longest leap of the meet was recorded by his teammate, Chris. Mamen. The latter also took combined honors for the cross-country and jump.

Lewis Shapes Up Fast For Try At Heavy Title

By Sid Feder
(Associated Press Sports Writer.)

SUMMIT, N.J., Jan. 9—(AP).—'Way back when John Henry Lewis was a little shaver around Phoenix, Ariz., his father handed him a theory which he expects will win him the world heavyweight championship from Joe Louis Jan. 25.

"John Henry," pappy advised, "if you want to get somewhere fighting, always hold your hands up, throw punches and keep the seat of your pants off the floor."

That's just the plan John Henry figures on using again the Brown Bomber when they tangle in Madison Square Garden.

Although he isn't talking much about it, John Henry's training sessions here at Madame Bey's camp in the Jersey hills indicate he is going to fire right-hand shots at Joe.

It's a neat punch, too, when it works, that Lewis right hand. He snaps it straight off his shoulder with an overhand delivery. He is giving his spar mates large doses of that blow daily.

John Henry is confident he can whip jolting Joe. He is expecting the fight to go the distance, with Mr. Louis from Detroit abdicating in favor of Mr. Lewis from Phoenix when the 15 rounds are over. Lewis is so confident, in fact, that he has about decided to give up the light-heavyweight championship (he's recognized everywhere but in New York) for keeps.

"What's the use of having two titles?" he says. "One's enough for anybody. And the heavyweight one is enough for me."

LANCS YEOMANRY WIN

LONDON—(CP).—The Yeomanry Challenge Cup and silver medals in the Territorial Army Rifle Association's decentralized matches for 1938 were won by "AC" Squad, the Duke of Lancaster's Own Yeomanry.

Sopwith, Vanderbilt To Meet Again In 12-Metre British Regatta

LONDON, Jan. 9—(CP-Havas).—Old yachting rivals, T. O. M. Sopwith, British challenger, and Harold S. Vanderbilt, successful United States defender of the America's cup on three occasions, are to meet again this year, but in British waters, it was announced today.

They will compete with 12-metre yachts during Royal regattas. So far British and American "12's" have not raced together, but this summer a fleet of American yachts of this class will challenge a British fleet.

Among the challengers is Vanderbilt, who is bringing to Great Britain a 12-metre yacht built by Olin Stephens, co-designer of the Ranger, which defeated T. O. M. Sopwith's Endeavor II in the 1937 America's cup race.

Sopwith is having a new boat built to meet the American challenge. He has commissioned Charles E. Nicholson, British yacht designer who designed the Endeavor II, to draw up plans.

Other owners anxious that British boats will successfully withstand trans-Atlantic American opposition are Sir William Burton and Hugh Goodson who have ordered new craft for the season.

Hockey Record

Standing and Results

NATIONAL LEAGUE.

	P	W	L	T	F	A	Pts.
Boston	23	16	6	1	63	29	33
Rangers	21	14	5	2	57	39	30
Americans	23	11	8	4	63	64	26
Chicago	23	9	11	3	52	56	21
Toronto	23	8	11	4	43	47	20
Detroit	24	6	14	4	49	67	16
Canadiens	23	5	14	4	47	72	14

Saturday's Result.
Toronto 2, Boston 0.

Sunday's Results.
o-Detroit 1, Canadiens 1.
Chicago 1, Toronto 0.
Rangers 5, Americans 2.

Future Games.
Tuesday— Canadiens at Detroit; Rangers at Americans; Chicago at Boston.

INTERNATIONAL-AMERICAN.

Wetern Section.

	P	W	L	T	F	A	Pts.
Cleveland	27	14	8	5	79	64	33
Hershey	26	15	10	1	66	52	31
Syracuse	26	11	10	5	62	53	27
Pittsburg	27	8	18	1	61	85	17

Eastern Section.

Pihaldelphia	25	16	8	1	11	85	33
Providence	25	11	0	4	56	65	26
New Haven	24	10	11	3	66	70	23
Springfield	26	6	16	4	58	89	16

Saturday's Results.
Syracuse 4, Springfield 2.
Cleveland 5, Philadelphia 2.
Hershey 4, Pittsburg 1.

Sunday Results.
o-New Haven 2, Cleveland 2.
Syracuse 3, Pittsburg 0.
Providence 3, Springfield 2.

AMERICAN ASSOCIATION.

	P	W	L	F	A	Pts.
St. Louis	27	19	8	7	36	38
Minneapolis	26	17	9	99	61	34
Tulsa	22	15	7	57	43	30
St. Paul	25	11	15	63	75	22
Wichita	22	6	16	48	87	12
Kansas City	26	6	20	50	86	12

Sunday's Results.
St. Louis 7, Minneapolis 3.

Saturday's Results.
Kansas City 3, Minneapolis 2.
Tulsa 2, St. Paul 1.

ONTARIO HOCKEY ASSOCIATION.

Intermediate "A"
Kitchener 5, London 3.

Intermediate "B"
Sundridge 4, Powassan 2.
Parkhill at Petrolia, postponed.

QUEBEC PROVINCIAL.
Boston O's 5, Lachine 2.
s-Lachine 3, Bostono's 1.
s-Cornwall 3, Sherbrooke 4.
s-Valleyfield 11, Shawinigan F. 2.

QUEBEC SENIOR.
Royals 4, Verdun 3.
Victorias 7, Concordias 5.
Ottawa 6, Quebec 1.
s-Quebec 4, Ottawa 2.

COLLEGE INTERNATIONAL
U. of Toronto 11, Harvard 1.
McGill 5, Yale 2.
Queen's 1, Dartmouth 0.
Princeton 6, Montreal U. 2.

ACTON RURAL HOCKEY
Georgetown 4, Acton Band 0.
Rockwood 3, Brookville 2.
Huttonville 2, Lorne Scots 1.

BRITISH NATIONAL LEAGUE
Harr. Racers 4, Streatham 3.
W. Monarchs 2, Wem. Lions 2.
Brighton 3, E.C. Rangers 3.

BEAMSVILLE DISTRICT
Campden 5, Grimsby Beach 3.
Beamsville 8, Vineland 2.
Jordan 4, Lower Thirty 0.

MINOR BANTAM
Coal Bin 3, St. Mikes 1.

INTERNATIONAL LEAGUE
Duluth 3, Hibbing 2.

BIG EIGHT JUNIOR "A"
Native Sons 4, Lions 0.
o-Guelph 3, St. Michael's 2.

WEST KOOTENAY SENIOR
Trail 7, Kimberley 5.

ALBERTA SENIOR
Calgary 7, Olds 4.
Coleman 6, Drumheller 1.
Turner Val. 3, Edmonton 0.

INTERNATIONAL LEAGUE
Fort William 6, Geraldton 4.
s-Fort William 4, Geraldton 2.

SASKATCHEWAN SENIOR
Flin Flon 3, Weyburn 1.

N.O.H.A. JUNIOR "B"
New Liskeard 4, Haileybury 3.

EXHIBITION
North Bay 3, Y. Rangers 2.
Michigan U. 6, Port Dover 2.

U.S. EASTERN AMATEUR
Saturday's Results
New York 4, Atlantic City 3.
Baltimore 4, Hersey 3.
Sunday's Results
New York 6, Brantford Srs. 3.
Atlantic City 8, Baltimore 2.
o-Overtime. s-Played Sunday.

Stockyards Here For Puck Game

Toronto Stockyards and the Petes tangle here tonight (Monday) at 8.30 o'clock in the Brock St. rink in a senior exhibition hockey game. It will be the second home appearance of Coach Frank Buckland's local seniors this season, the Petes having defeated Toronto Telegram of the T.H.L. a week ago. The Stockyards are leading the West Toronto Mercantile League now and are reported to be rugged and full of fight — most mercantile squads playing a bumping brand of the puck sport. The Petes are rapidly rounding into shape and should dish up a rousing scrap also in this affair tonight, and it promises to be a crowd pleaser all the way. The game deserves a good crowd of fans.

The Petes' lineup will include McNabb or Harding in goal, Crowe, McNulty and Gray on defence, and such forwards as Starr, Kingdon, Tompkins, Creighton, Gardner, Coughlin, McDougall and possibly Nicholls. The Toronto team is: Goal, Ginger Hall; defence, Don Rae, Bunky Lukasik, Clary Goldsmith, Jack Cordick, Evan Rennie; centre, Bill Love; wings, Bill Barney, Mally Phillips; subs, Chick Webster, Jimmy Good, Norm Walker, Murray Ezeard, Ed Zulauf, Gord Diplock, Jim McKelvie. The Toronto squad has promised to bring a full team and to be here on time for this tussle.

Col. Thompson Noted Sport Taken By Death

OTTAWA, Jan. 9—(CP).—Tribute to the outstanding sportsmanship of Lieut.-Col. Walter G. Thompson, Hamilton dentist who died yesterday, was paid today by Ottawans who knew him in the days when he led Hamilton Tigers teams against Rough Riders in gridiron battles.

Harvey Pulford, who played when Col. Thompson managed Hamilton teams or lead them as president, called him "probably the most ardent football fan I ever met."

Dave McCann, a star for Ottawa 20 years ago and manager of Ottawa Dominion championship teams in 1925 and 1926, called Colonel Thompson "a wonderful supporter, the sort of chap who never wanted more than an even break—in fact, wouldn't take it."

In his column today Walter Gilhooly, Ottawa Journal sports editor, relates an incident which exemplifies Colonel Thompson's sportsmanship.

Gilhooly, then a player with Toronto Argonauts but on the injured list, was named timer for a game with Tigers. "It was a close game and in the fourth quarter Argos were a couple of points up," he writes.

"Split the Difference,"

"We were so excited that we would forget to start or stop the watch and, when the Colonel would enquire how many minutes we had to go, more often than not we'd be away behind them. But he never insisted that his timing was correct. He would politely suggest that the difference should be split and we were glad to agree.

"The game was closing out and Tigers were pushing Argos all over the field. Dr. Smirle Lawson had a sizeable wager on Argos and he kept coming to the timer's bench inquiring how many minutes and seconds were left to play. The time was dragging for Smirle and on this trip he said: 'Don't let Thompson put anything over you Gil.'

"Before we could answer the Colonel stood up and handed me his watch.

"'You keep the time the rest of the way Gilhooly,' he said. Then turning to Lawson: 'Listen, Lawson, if you think I tried to put anything over on this young fellow or anyone else, come on in under the grand stand and I'll knock your block off.'

"Whereupon as one doctor and gentleman to another Lawson apologized and the incident was forgotten."

NEW GOLF PRO.

WATFORD, England — (CP). — William Laidlaw, chief assistant to Henry Cotton, has been appointed golf professional to West Herts Club here. He won the Assistants Championship this year and the Surrey Open in 1935.

Shiner Johnston, Widely Known Baseball Player, Dies Suddenly

One of Peterborough's best known figures in athletics was taken away suddenly over the week-end when death called Shiner Johnston with unexpected suddenness last night. Just off the playing field a few years ago, Johnston was a comparatively young man when a heart attack cut short his career.

Shiner—few people knew him as Percy—made a name for himself on baseball diamonds in Toronto, Belleville and Peterborough and was known for his ball ability pretty well throughout Ontario. He started off as a kid with the old Midland League here back in 1906 and then played a number of seasons in senior ranks in Toronto, serving long periods for Beaches and Eatons of that city. He returned again to Peterborough and performed in the Petes' infield in dozens of hectic Central Ontario League contests.

Played In Belleville Uniform.

For a season, Johnston performed in a Belleville uniform, working at that time in Stirling and turning out with the Petes' old diamond rivals. Three years ago, he managed the Petes in the C.O.B.L. and injected himself a few times into the lineup in a pinch role to put a period to a long and honorable playing career in his beloved baseball. Of only medium size, Shiner Johnston was noted for his fighting qualities in a game as much as for his thorough knowledge of the sport. He was a fine infielder and a dangerous hitter in a tight spot. Johnston was a popular player all his life with teammates and rivals alike. He was a well-known umpire, also.

Though baseball was his big love, Shiner was an ardent golfer in recent years, a hunter and fisher, and a keen hockey follower. He acted as O.H.A. trainer for the Petes for two seasons and never missed an O.H.A. game of any sort in Peterborough for some years. Johnston lived a clean athlete's life and never touched liquor in any form.

He was born in Toronto, the son of Mrs. Margaret Johnston and the late T. H. Johnston. Predeceased by his wife, Elsie Mahaffy, Mr. Johnston leaves his mother, two brothers, A. T. Johnston of this city, and Frank Johnston of Cleveland; and four sisters, Mrs. Charles Padden, Mrs. J. B. Trimble, Mrs. Dr. McKinnon and Miss Mabel Johnston, all of Toronto.

TRIBUTE TO FINNS

HELSINKI, Finland—(CP). —Dr. Carl Diem, general secretary of the 1936 Olympiad in Berlin, visiting here, paid tribute to Finnish authorities for the 1940 Games. He approved arrangements made.

Dies Suddenly

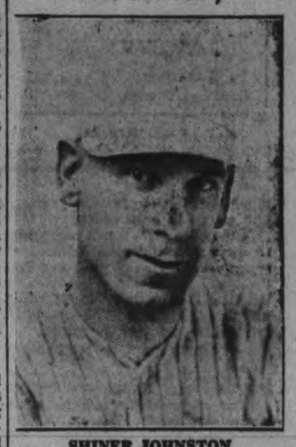

SHINER JOHNSTON

Wel-known former baseball star and umpire in the C.O.B.L., Shiner Johnston of Peterborough died suddenly last night of a heart ailment, his death coming as a shock to sports fans of the city and district He was player, manager and umpire here.

McGill And U. Of T. Corner Title

NEW YORK, Jan. 9—(CP).—With the International - Intercollegiate hockey league only a few days old, McGill University and the University of Toronto shaped up today as main contenders for the league title McGill has held since formation of the league three years ago.

On the basis of their week-end play, the other six teams in the league might well put their championship aspirations back in moth balls and think about 1940.

The Redmen from McGill, fresh from Thursday night's 7-0 win over Princeton Tigers, put on a three-goal, third-period scoring spree Saturday night for a 5-2 victory against Yale University while the Toronto Blues ran rough-shod over Harvard to win 11-1.

In other week-end matches Queen's University defeated Dartmouth Indians 1-0 and the University of Montreal lost to Princeton 6-3 as the Tigers put on a four-goal scoring thrust in the last 10 minutes of play.

Regent Mon. - Tues.
2.30 - 7.00 - 8.30
DOUBLE FEATURE

Richard Cromwell
Marsha Hunt
Leon Ames - Edward Brophy

And

"HIGHWAY PATROL"
STARRING JACQUELINE WELLS
and ROBERT PAIGE
Also News and Star Reporter

CAPITOL
TO-DAY
GLORIOUS MUSICAL ROMANCE
with all-star cast and Johann Strauss love songs!

2.30 7.00 and 9.00

RADIO TUNE-UP
Service
ANY MAKE
JOHNSTON'S
GEORGE at McDONNEL PETERBOROUGH 4697

RADIO PROGRAMS

The programs listed are printed as issued by the stations and are subject to change.

Monday

(Afternoon E.S.T.)

4.45 P.M.
Girl Alone, WBEN
English Cathedrals, CBL
Matinee Promenade, CFRB

5.00 P.M.
Barnacle Bill, CFRB
Dick Tracy, WEAF

5.15 P.M.
Johnston Family, WGN
Terry and the Pirates, WJZ

5.30 P.M.
Don Winslow of Navy, WJZ
Madrigal Voyage, CBL

5.45 P.M.
Little Orphan Annie (NBC), WBEN
The Mighty Show, WABC
Closing Stocks, CBL
Howie Wing, CFRB

(Evening E.S.T.)

6.00 Evening
Science in the News, WEAF
News, WABC

6.15 P.M.
Claire Wallace, CFRB
Malcolm Claire, WEAF

6.30 P.M.
Rose Marie, WEAF
To-day with Bob Trout, WABC

6.45 P.M.
Lowell Thomas (NBC) CBL
Father and Son, WEAF

7.00 P.M.
County Seat, WABC
Amos 'n' Andy (NBC) CBL
Police Headquarters, CFRB
Jimmy Valentine, WHAM

7.15 P.M.
Human Side of the News, WBEN
Lum and Abner, WABC

7.30 P.M.
Lone Ranger, WOR
Eddie Cantor, WABC
Swing Sing, CBL
No Talent Wanted, WJZ

7.45 P.M.
My Job, CBL
Market Observer, CFRB
Science on the March, WJZ

8.00 P.M.
Pearce's Gang, CBL
Cavalcade, WABC
Robinson's Buckaroos, WJZ
C'est Paris, CBO

8.30 P.M.
Those We Love, WHAM
Model Minstrels, WABC
Voice of Firestone, CBL
Let's All Go Down the Strand, CFRB

9.00 P.M.
Budd Show, WJZ
Hour of Charm, WEAF
The Lux Theatre (CBS), CFRB
Listener's Theatre, CBL

9.30 P.M.
Symphony Orchestra, CBL
Eddie Duchin's Orch., WEAF

10.00 P.M.
True or False, WHAM
Guy Lombardo's Orchestra, WABC
Contented Program (CBC) CBL
What Happened Last Week, CFRB

10.30 P.M.
Government of Canada, CBL
Heidi's Orchestra, WEAF
National Radio Forum, WJZ
Columbia Work Shop, WABC

11.00 P.M.
Late News Flashes, CBL
News, WOR

11.15 P.M.
Sammy Kay's Orch., CFRB
Tudor String Quartette, CBL

11.30 P.M.
Calloway's Orchestra, CFRB
Kenney's Orchestra, CBL
Lew Bresse's Orch., WJZ

12.00 MIDNIGHT
Kyser's Orchestra, WOR
George Hall's Orch., CFRB
Green Door, CBL
Freddie Martin's Orch., WJZ

Tuesday

(Morning E.S.T.)

8.30 A.M.
Do You Remember? CBL
Christian Science, CFRB
Richard Liebert, WJZ

8.45 A.M.
Ruth Brine, WABC
Radio Rubes, WEAF

9.00 A.M.
Breakfast Club, CBL
Happy Jack, WEAF
Richard Maxwell, CFRB

9.45 A.M.
Bachelor's Children, WABC
Tom Grierson, WHAM
Ed McHugh, WEAF

10.00 A.M.
Central City, WHAM
To be announced, CBL
Pretty Kitty Kelly, WABC
Story of the Month, WJZ

10.15 A.M.
Myrt and Marge, WABC
John's Other Wife, CBL
Jane Arden, WHAM

10.30 A.M.
Just Plain Bill, CBL
Smilin' Ed. McConnell, WJZ
Hilltop House, WABC

10.45 A.M.
Stepmother, WGR
Houseboat Hannah, WHAM

11.00 A.M.
Story of Mary Marlin, WJZ
Adventures in Hollywood, CBL

11.15 A.M.
Vic and Sade, WJZ
Lorenzo Jones, WBEN
Scattergood Baines, WABC

11.30 A.M.
Big Sister, CFRB
Pepper Young, WHAM

11.45 A.M.
Road of Life (NBC) WBEN
Most of Life (NBC) WHAM
Aunt Jennie's Stories, WABC

(Afternoon E.S.T.)

12.00 NOON
Campus Kids, WJZ
Dan Harding's Wife, WEAF
Sweet Hour of Prayer, CBL
Kate Smith Speaks, WABC

12.15 P.M.
The O'Neills, WBEN
Nancy James, WABC

12.30 P.M.
Time for Thought, WEAF
Woman to Woman, WGR
Richardson's Strings, CBL

12.45 P.M.
Cecil and Sally, CBO
Our Gal Sunday (CBS) WJR

1.00 P.M.
The Goldbergs, WGR
Happy Gang, CBL

1.15 P.M.
Life Can Be Beautiful, WGR
Jive-Five, WBEN

1.30 P.M.
Federation of Women's Clubs, WEAF
Don Orres, CBL
Rochester Civic Orch., WJZ

1.45 P.M.
Organ Recital, CBL
The Happy Gilmans, WEAF
This Day is Ours, WJR

2.00 P.M.
Science Everywhere, WJZ
Betty and Bob (NBC) WBEN
Irene Beasley, WABC

2.30 P.M.
Stella Dallas, CFRB
Valiant Lady, WEAF
Little Variety Program, WJZ
School of the Air, WABC

3.00 P.M.
Songs That Sweethearts Sing, WGN
Story of the Song, CFRB
Mary Marlin, CBL

3.30 P.M.
Cincinnati Symphony, CFRB
Pepper Young, WBEN

3.45 P.M.
Guiding Light, WBEN
Between Book-ends, WJZ

4.00 P.M.
Club Matinee, CBL
Backstage Wife, WEAF

4.30 P.M.
Vic and Sade, WBEN
Two Keyboards, WGN
Highways to Health, WABC

EXAMINER CLASSIFIED ADS GET QUICK RESULTS FOR ADVERTISERS

HAVE YOUR AD IN BEFORE ONE O'CLOCK ANY DAY, AND ON SATURDAYS 10 O'CLOCK
WE ARE AT YOUR SERVICE AND WILL GLADLY HELP YOU WRITE YOUR AD. IF NECESSARY

Births
Marriages
In Memoriam Deaths
Cards of Thanks

IN MEMORIAM

EVANS.—In loving memory of our daughter, Bella, who passed away January 8, 1935.
When evening shades are falling
And we sit in quiet alone;
To our heart there comes a longing:
If she only could come home.
Friends may think we have forgotten
When at times they see us smile,
But they little know the heartache
Our smiles hide all the while.
—Ever remembered by Mother and Dad.

EVANS. — In loving memory of sister, Bella Evans, who passed away January 8, 1935.
Her faint last wish we should like to have heard,
And breathed in her ear one last parting word;
Only those who have lost are able to tell
The pain of the heart in not saying farewell.
—Ever remembered by Rene, Jim, Betty and Jimmy, 609 Payne Avenue.

CARD OF THANKS

Mr. Thomas Jackson, Sr., and family wishes to thank all those who assisted in any way during their recent sad bereavement in the loss of a loving mother; and especially to Mrs. Grace Gunter for her kindness, also Mr. W. R. Buchanan.

FLORISTS

THE PETERBOROUGH FLORAL CO
Flowers Delicately Arranged for All Occasions.
436 Water. 'Phone 1395. Nights 1688J

FUNERAL DIRECTORS

Arthur Belleghem
Funeral Home
611 GEORGE STREET N.
MY LOW OVERHEAD
MEANS
LOW PRICES
Day and Night Service
Phone 2541J
No connection with Any Other Firm.

COMING EVENTS

First insertion, 20 words or less, minimum charge, 50c. Subsequent consecutive insertions, 40c per insertion. All over 20 words, 2c per extra word per insertion.

EUCHRE.—Saturday and Monday Evening, Columbus Hall, Simcoe Street. Good prizes. Everybody welcome. Come, bring a friend.

DANCE AT ZION. Tuesday, January 10. Music by Red Moncrief. Lunch provided.

SOCIAL EVENING. — Knights of Columbus Hall, Simcoe Street, Tuesday evening, January 10th. Thirty prizes, games, free. Door prizes.

SACRED HEART RINK.—Skating To-night; admission 15c and 20c. Season tickets, $1 and $1.50. For hockey engagements, Phone 3039-J

THE 11TH ANNUAL MEETING of Peterborough Presbyterial of the Women's Missionary Society of the United Church of Canada will be held on Tuesday, January 24, in George Street United Church. Three sessions. Good program. Come.

"THE OLD CURIOSITY SHOP".—A British All-Talking Picture; a faithful rendition of Charles Dicken's immortal classic. Also cartoon and news real. Showing at George Street United Church, Saturday, January 21. Matinee, 2.30 p.m., 10c and 25c; Evening 8 p.m., 15c and 25c. Two-hour showing. Don't miss it.

PERSONALS

MACHINELESS OIL WAVES, $3.95. Regular $5.00. No electricity. All work guaranteed. Mrs. Jones, 186 Prince 'Phone 735.

MINERAL FUME BATH
Nature's Most Complete and Effective Service.
Tel. 3157. 220 Brock.

Taxis

NEW CARS!
SAME PROMPT SERVICE!
NEW 'PHONE NUMBER!
3539
CAPITOL TAXI.

FOR SALE

4 Miscellaneous 4

HEINTZMAN PIANO, SPLENDID CONdition. 'Phone 1017W.

HAMBURG STAND, $200.00. WRITE Box 74, Examiner.

NEW RUST RESISTANT ERBAN SEED Oats, $1.00 Bushel. Write Edward Downes, R.R. 1, Ids.

RED BABY CUTTER AND ROBE. 'Phone 929.

FOR SALE

4 Miscellaneous 4

ELECTRIC SIGN FOR STORE, 3 x 5, good condition; price reasonable. Apply Bray Hatchery, corner Simcoe and Water or 'Phone 3834.

ONE 5-TUBE ELECTRIC CABINET Radio, $10.00. New Radio Guarantee. Terms: $1.00 per Week. Johnston's, George at McDonnel. Open Evenings.

USED VACUUM CLEANER, REASONable. 560 Water. 'Phone 2096J.

LADY'S MUSKRAT COAT. 145 London.

GIRL'S COAT, SIZE 16, $5.00. MAN'S Overcoat, size 40, $4.00. Fair Ladies' Ski Boots, size 6, $2.50; all in good condition. 485 Patterson. 'Phone 1587W.

HOUND, TWENTY MONTHS OLD. 1497J.

HOME-MADE COOKING, FULL VARiety. 2718M.

For Real Values In
USED RADIOS
See and Hear Them at
Home Furnishing Company
204 CHARLOTTE. PHONE 1428

CHEVROLET ENGINE AND CHASSIS, for Sawing or Ice. Walter Hubbel, Hastings.

EIGHT-TUBE MANTEL RADIO, EXcellent, $20.00. 284 Lansdowne Street.

NEW AFGHAN, AND RED FOX FUR. 'Phone 1906W.

BLACK WATER SPANIEL PUP. 421 Water.

ONE HOT WATER FURNACE, FOUR Large Vats, One Water Tank. Peterborough Metal, 256 Simcoe Street.

PLAYER PIANO, ROLLS AND CABINET cheap for cash. 338 Stewart.

PIANO, SOLD BY HEINTZMAN, IN good condition. 'Phone 2284. 313 Elias Avenue.

EXTRA FANCY QUILT, FIFTEEN HUNdred Pieces. 'Phone 3197, between 7 and 9.

6 Fuel 6

DRY BODY HARDWOOD
Excellent Quality, for Furnace or Stove. $5.00 Half-Cord, Cut.
Also Dry Slabwood, $2.50 Half-Cord, Cut.
'PHONE 3160.
THE PETERBOROUGH LUMBER CO., LTD.

TRY BAKER'S WOOD YARD — DRY Mixed Soft Wood, $2.25 per ½-Cord. Also Mixed Slabs, $2.50. 'Phone 676.

USED LUMBER.
Mixed Wood for Stove and Furnace, 10c per Bag Free delivery.
Tel. 697. Peterborough Metal.

MIXED HARD. LIMBS AND SLABS, $2.50 Half-Cord. H. H. Dinsdale, 'Phone 153, King Street.

JUST ARRIVED
ONE CAR OF
MIDLAND
WESTERN COAL
$10.50 TON.
'PHONE 178.
EDWARDS'
COAL AND WOOD.

7 Livestock and Poultry 7

THREE REGISTERED SHORTHORN Bulls, 1 year old, accredited herd. J. B. Bennett, No. 6, Peterborough.

BLACK BRONZE TOM, OR WILL EXchange for Turkey Hen. John Spencer, General Delivery.

FOR SALE — BAY HORSE, YOUNG and Sound, weight 1,600. 'Phone 838.

PURE-BRED BERKSHIRE BOAR AND Sows, 7 months; also Jersey Springers; reasonable. Reg. Armstrong & Son, Bailieboro.

SHORT-HORN BULLS, HERD FULLY accredited. Belcher aMtchett, R. R. 1,. Peterborough.

8 Real Estate 8

GENERAL STORE, ON HIGHWAY. Ideal location. No opposition. $2,500. M. STOREY
374½ George Street. 'Phone 939.

GILMOUR ST.—6 Rooms, Brick, $3,500.00
ELM ST.—6 Rooms, Frame, S.M. $1,250.00
200 ACRES, on Omemee High., 70 cult., good blds., wood mostly hardwood—$4,000.00 for quick sale.
J. A. GIBBS 479 Stewart. 'Phone 3843.

WANTED — TO RENT SMALL GARden Farm, or would consider up to Fifty Acres. Write Box 61, Examiner.

CHEMONG — COTTAGE, SCREENED Verandah, garage, cistern, electric lights—Three Hundred Dollars. Write Box 75, Examiner.

SOLID BRICK, TEN ROOMS, DUPLEX. Four Thousand Dollars or Exchange for Smaller House. Write Box 76, Examiner.

BRICK HOUSE, EIGHT ROOMS, CLEAR title, West-end, for Sale or Exchange for Lindsay Business Property. Write Box 93, Examiner.

9x Building Materials 9x

PETERBOROUGH METAL CO.
New and Used Lumber, Corrugated Roofing and Siding, Windows, Doors, Barn Posts, Sinks, Basins, Pipe, Fittings, Beltings, Bags.
Scrap Iron, Waste Paper
'Phone 697. Cor. Simcoe and Bethune.

10 Used Cars 10

'28 CHEVROLET, IN GOOD CONDITion; real bargain. Must be Sold Tonight. 270 Dublin.

Sell That Unnecessary
Piece of Furniture
Through a Classified Ad.

TO RENT

11 Miscellaneous 11

PREMISES, NO. 139 HUNTER STREET, heated, and suitable for either Store or Office. Possession First of February. Apply 437 George Street.

11x Apartments to Rent 11x

FOUR-ROOMED HEATED APARTment, 467 Water. 'Phone 3051J.

MODERN HEATED APARTMENT, newly decorated throughout, $30.00 per month. Apply 437 George Street.

FIVE-ROOMED APARTMENT, WELL heated, garage. 205 Sherbrooke. 'Phone 803.

FIVE ROOMS, DOWNSTAIRS, FULL bath, heated. Immediate possession. 24 Stewart. 'Phone 1166J.

FOR RENT — 177 LONDON, SIX-Roomed Brick Bungalow, Semi-detached, hot water heating, hardwood floors throughout, laundry tub, porch, garage. Possession 1st of February or later. 'Phone 3493W.

BED-SITTING-ROOM AND KITCHENette, steam heated, central. 960M.

APARTMENT FOR RENT, 164 CHARlotte Street; reasonable rent. Apply Home Furnishing Co., Charlotte.

11xx Houses to Rent 11xx

FIVE-ROOMED HOUSE. 'PHONE 2387W or call 67 Crescent Street.

BRIGHT, COMFORTABLE 6-ROOMED House, modern, West side. 'Phone 273.

SIX-ROOMED HOUSE, 247 WESTCOTT. 'Phone 3258J.

EIGHT-ROOMED HOUSE, FULLY MOdern, at 216 Park Street North. 'Phone 2279J.

SEVEN-ROOM BRICK HOUSE, MODern; best location. Immediate possession. Write Box 92, Examiner.

12 Rooms 12

FURNISHED HOUSEKEEPING ROOM 'Phone 1681. Apply 701 George.

FURNISHED FRONT ROOM, HEATED, $2. 310 Maitland, Evenings.

WARM, COMFORTABLE ROOMS, central. Write Box 77, Examiner.

FURNISHED OR UNFURNISHED Rooms, also Board. 503 Sherbrooke.

THREE UNFURNISHED ROOMS, ALL conveniences; reasonable. 'Phone 2909W.

FURNISHED OR UNFURNISHED Housekeeping Rooms, heated. 196 Aylmer.

FURNISHED BEDROOM, MODERN home, garage optional. 'Phone 734W.

NICE FRONT ROOM, FOR GENTLEmen only. 360 Stewart.

FURNISHED OR UNFURNISHED Rooms, central. 'Phone 2830. 251 George.

WANTED

15 Miscellaneous 15

LIVE FOWL — PAYING SPECIAL Prices. M. Gishman, 3475W.

LIVE POULTRY — PAY HIGHEST Prices. 'Phone 1728J. M. Florence.

LIVE POULTRY — MARKET PRICE M. Katz. 694W 342 Stewart.

POPLAR LOGS WANTED.
We are prepared to handle a Quantity of Poplar Logs, including good sound Balm, at $10.00 per M. delivered to the Mill on Braidwood Avenue. Terms cash on delivery.
H. R. SCOTT LIMITED.

USED FURNIURE. -1534J.

WOOD TO SAW. 'PHONE 444.

WOOD TO SAW. 'PHONE 1372F.

HEATED APARTMENT, COUPLE; REAsonable. 'Phone 2664J.

YOUNG LADY DESIRES ROOM AND Board, in quiet home, north of McDonnel Street preferred. Write Box 52, Examiner.

TENDERS FOR 8 CORDS OF BODY Maple for School Section 14, Douro. Apply Herb. Abbott, Secretary, Lakefield, R. R. 2.

OFFICE DESK AND CHAIR. 'PHONE 9307.

BED-SITTING-ROM, WITH BOARD, or Room and Board, by Two Working Girls, south of Charlotte Street; home conveniences. Write Box 79, Examiner.

BIG ELM LOGS WANTED, CUT 5, 10, 15 Foot Lengths, on Skids for Trucking. Write Box 91, Examiner.

TWO YOUNG MEN FOR COMFORTable Room; excellent home for right parties. 440M.

USED FURNITURE. 'PHONE 1534J.

WANTED — TO RENT, THREE MEAT Departments in Grocery Stores. Write stating location, Box 95, Examiner.

18 Help Wanted, Female 18

GENERAL. APPLY 483 WATER.

GIRL WANTED. KING'S HOTEL.

WAITRESS. GOOD APPEARANCE. Single. Apply, in person only, Payne's Coffee Shop.

19 Help Wanted, Male 19

START THE YEAR RIGHT. GET INTO profitable business selling Tea, Coffee, etc. Door to door. THIRTY DAY TRIAL OFFER. No risks. FREE DETAILS. JITO PRODUCTS COMPANY, 1031 Dorchester East, Montreal.

STEADY EMPLOYMENT WITH CANAdian Company—10 Men, over 25, with car, to handle our built-up business in Peterborough and 6 adjoining Townships. Must be satisfied with earnings of 65c per hour, more with experience. Drawing account furnished. Write or apply Tuesday evening, between 7-9, to Mr. J. J. Toal, 537 King Street.

Male Instruction.

AIR CONDITIONING
ELECTRIC REFRIGERATION.
Reliable Men, with fair education, who are mechanically inclined and would like to better themselves. Must be willing to train spare time to learn Planning, Estimating, Installing and Servicing Work. Write, giving age, present occupation, etc., Utilities Inst., 72, Peterborough Examiner.

20 Employment Wanted 20

EXPERIENCED FARM HAND DESIRES Work for Winter. 704W.

CANADIAN LEGION HAVE LISTS OF Competent Returned Men to Fill Temporary or Permanent Positions. Give the ex-Soldier a chance to work for you. 'Phone 141.

WANTED

20 Employment Wanted 20

MALE NURSE DESIRES POSITION: references. 'Phone 2426J.

GIRL DESIRES HOUSEWORK BY Day. 'Phone 1750F.

CAPABLE WOMAN WOULD LIKE Housekeeping; good home considered more than high wages. Write Box 94, Examiner.

HANDY MAN WANTS ODD JOBS. 'Phone 811W.

21 Boarders Wanted 21

BOARDERS WANTED. 'PHONE 2608.

ROOM AND BOARD. 168 STEWART. 1497J.

ROOM AND BOARD. 485 AYLMER Street.

ROOM, SUITABLE FOR TWO, WITH Board. 'Phone 1597. 287 Stewart.

TWO GIRLS OR OTHER BOARDERS, central. 491 Aylmer.

WARM ROOM WITH BOARD FOR Gentleman. 1647F.

COMFORTABLE ROOM, WITH BOARD, central; reasonable. 147 London.

WHO CAN DO IT

22f Miscellaneous 22f

DUSTLESS FLOOR SANDING. J. H. Vance, 773 Aylmer. 'Phone 1292.

FREE BATHROOM
PAINTING OFFER.
Fully Guaranteed Paperhanging and Painting at Low Winter Prices. 'Phone 1663M.

23 Auto Repairs, Etc. 23

COAL OIL, 16c. DISTILLATE, 13½c. Car and Tire Repair. Auto Parts and Accessories. Dawson Service Station 'Phone 1523.

25 Nursing 25

NURSE WILL GIVE GOOD HOME, kind attention to Bed or Convalescent Patient. Apply 245 Stewart.

28 Moving and Storage 28

SHORT DISTANCES OR ANYWHERE in Canada or United States. Covered Padded Vans. Experienced, Courteous Man. Apply, full particulars. M. Rawlinson, Limited, 610 Yonge Street Toronto.

34 Radio Service 34

1939 PHILCO
CAR RADIOS
$39.95
BROWN'S RADIO SERVICE
547 GEORGE STREET

DOLLAR RADIO
TUNE-UP
Repairs to All Makes of Radios.
GLEDHILL & HUGGINS
'PHONE 1772.

37 LOST 37

WHITE BULL TERRIER, ANSWERS TO "Mickey." 'Phone 2656J.

NEAR CRAWFORD'S GROVE, FEMALE Wire-haired Terrier, tan and white, heavy in whelp. Notify W. J. Welch, 'Phone 344.

ONE TIRE CHAIN. PLEASE LEAVE at 109 Romaine.

$7.00, IN DOWNTOWN, SATURDAY. Finder kindly leave at Examiner, Reward.

CAR IGNITION AND DOOR KEYS, IN Black Leather Case, with Permits enclosed. John Harrison, 'Phone 505 ring 22, Lakefield, or leave at Police Station.

ON SUNDAY, BROWN PURSE, CONtaining Pen and Pencil Set. Finder please 'Phone 1392J. Reward.

SMALL BROWN DOG, WHITE BREAST and paws. Answers to name of "Brownie." Please return to 120 Aylmer.

38 FOUND 38

SMALL SUM OF MONEY, IN BUSINESS Section. Apply John Allen, Douro. 'Phone 9 ring 31.

PROFESSIONAL

41 Accountant 41

EDWARD HUMPAGE — Chartered Accountant, Auditor. 419 George Street

44 Lawyers 44

HON. G. N. GORDON, K.C.
Law Office, 395-397 George Street. Telephone 3300.

ALEXANDER L. ELLIOTT, K.C., M.P.P —Barrister, etc. Money to Loan. Interviews by Appointment. Telephone 3 Office: 355 George Street, Kresge Building, Peterborough.

PECK, KERR, McELDERRY & SORBRIDGE—Barristers, Solicitors, Money to Loan. Offices 415-417 Water Street. Telephones 1950 and 1951. E. A. Peck K.C., F. D. Kerr, K.C., V. J. McElderry, K.C., E. F. Borbridge, B.A.

W. R. PHILP — Barrister, Solicitor, Notary Public. 385 Water Street. 'Phone 602.

JACOB LOW—Barrister, etc. Mortgage Loans. 219 Hunter Street W. 'Phone 2244, Nights 1027.

EMMETT F. SHEEHY — Bonded Attorney. Loans. 397 George Street.

W. B. GORDON,
Barrister, Solicitor.
Money to Loan.
395 George Street.
Telephone 3300.

Medical

DR. G. E. LIPSETT — Associated with Dr. Frederick. Office, Room 19, Kresge Building. 'Phone 423. Residence 3951.

Paint or Paper,
Plant or Plaster,
The WANT ADS
Finds Its Master.

MONEY TO LOAN

MORTGAGE LOANS, 5½%. APPLY TO G. N. Gordon, K.C., and W. B. Gordon

HOW TO GET
A $50 TO $500
Household Loan
without guarantors or comakers.
'Phone or visit our office. Answer a few questions. Our representative visits your home, you sign the papers, and the money is yours—without red tape or delay. No credit enquiries of relatives or neighbors. Repay monthly.
Rates authorized by Special Act of Dominion Parliament.
"Doctor of Family Finances."
Central Finance
CORPORATION
Second Floor, KRESGE BUILDING
355 GEORGE STREET.
TELEPHONE 1703. PETERBOROUGH
Loans Made in Nearby Towns.
Tune in CFRB, 6-6.15 p.m. Daily.
Subsidiary of Household Finance Cor. Estd. 1878. 235 Branches.

IF YOU ARE THINKING
OF BUILDING THIS SPRING
AND REQUIRE A LOAN
Under the Dominion Housing Act
Make Inquiries at
H. J. McCANNAN'S OFFICE
140 SIMCOE STREET
Representing
Sun Life Insurance Company of Canada.

49 NOTICE 49

LITTLE LAKE CEMETERY.

THE ANNUAL MEETING OF THE LOT OWNERS of the Little Lake Cemetery Company will be held in the Board Room of the Toronto Savings and Loan Company, 437 George Street, Peterborough, on MONDAY, JANUARY 16TH, 1939, at Four o'clock in the Afternoon, to receive the Financial Statement and Reports for the year 1938, to elect a Board of Directors, and to transact such other Business as may properly come before the Meeting.
FELIX BROWNSCOMBE, Secretary.

Notice to Creditors

IN THE MATTER OF THE ESTATE OF WALTER HARRAN, Late of the City of Peterborough, in the County of Peterborough, Merchant, Deceased.

NOTICE IS HEREBY GIVEN, That all Creditors and others having CLAIMS against the Estate of the said WALTER HARRAN, who died on or about the 28th Day of November, A.D. 1938, are required to send to the undersigned Solicitors for the Executrix of the said Estate, on or before the 10th Day of February, A.D. 1939, their names, addresses and full particulars of their Claims duly verified, and that after such last mentioned date the said Executrix will proceed to distribute the Assets of the said Estate among the parties entitled thereto, having regard only to the Claims of which she shall then have received notice.
DATED at Peterborough, this 9th Day of January, A.D. 1939.
MARGARET HARRAN,
Executrix,
By HALL & CARLEY,
No. 8, Bank of Commerce Block,
Peterborough, Ontario,
Her Solicitors herein.

50 AUCTION SALES 50

FOR A SUCCESSFUL AUCTION— J. H. MILES, Auctioneer, Valuator. Tel. 1477

HOME IMPROVEMENT

Plumbing and Heating

FOR EXPERT PLUMBING AND HEATING REPAIRS & CONTRACTS SEE J. L. P. SMITH - 372 WATER ST

Electrical

RELIABLE WIRING AND REPAIRS ON Electrical Appliances at Reasonable Prices. A. La Vallee, 'Phone 2290J.

Not a Call Home

MONTREAL, Jan. 9. — (CP).—Paolo Simone, Italian consul for Eastern Canada, said last night Italy's repatriation call was not a "summons" to Italians abroad to return to their native land.

A central commission had been created in Rome to study requests of citizens abroad who wished to return to their homeland, he said.

Italian citizens living abroad could take advantage of the chance to return home, or remain where they were, just as they wished. The announcement from Italy was in no way an "order" or "summons" to return home, he added.

The Examiner
CLASSIFIED
ADVERTISING RATES

Cash Rate:
1 Cent per Word or Figure per Insertion. Minimum Charge ... 25c

Charge Rate:
2 Cents per Word or Figure per Insertion. Minimum Charge ... 35c

Box Numbers:
One or more Consecutive Insertions ... 10c

Coming Events:
Per Word per Insertion ... 2½c
Minimum Charge ... 50c

Special Announcements:
Birth Announcements ... 50c
Engagement Announcements ... 50c
Marriage Announcements ... 50c
Death Notices ... 50c
Card of Thanks (up to 7 inch) 50c
In Memoriam (up to 2 inches) 75c
Over 2 inches (per inch extra) 50c

Legal, Municipal, Government, Auction Sales:
First Insertion per agate line ... 12c
Repeat Insertions ... 6c

'PHONE 1600.

Economic Pinch By Major Powers Seen Sure Way Of Taming Hitler

By Dewitt Mackenzie
(Associated Press Foreign Affairs Writer.)

NEW YORK, Jan. 9.—(AP). —We were in mid-Atlantic, returning home from visiting the worried capitals of Europe, when the wireless brought us a flash from President Roosevelt's message to the United States' Congress, chastising the dictatorships and, in the minds of many observers, indicating how they might be brought to terms by the democracies without war.

Shortly we got another flash from London saying that people there were "electrified" by Mr. Roosevelt's message. Some were inclined to interpret it as giving hope that if it came to a show-down the United States might side with France and Great Britain against the Totalitarian States. That is what the Anglo-French combination anxiously wants to believe, and they grasp eagerly at anything tending to substantiate that idea.

It wasn't until arrival in New York that the text of Mr. Roosevelt's communication was available. It then seemed apparent that the President had set down a conclusion which the Euorpean democracies have just reached reluctantly but which their harassed governments haven't yet seen fit to place before their publics.

"A war which threatened to envelop the world in flames has been averted, but it has become increasingly clear that peace is not assured," said the President.

Many in the old world now feel that despite Munich and the other attempts to attain tranquility "peace has not been assured."

Mr. Roosevelt's message comes at a turning point in the attitude of the European democracies toward Germany and Italy — mainly Germany.

More Than One Way

When Mr. Roosevelt said that "war is not the only means of commanding a decent respect for the opinions of mankind," a good many observers on both sides of the Atlantic assumed Mr. Roosevelt was talkinb about the application of economic sanctions. Whether he was or not, I know that Anglo-French statesmen a little prior to my sailing for America were toying with that very point, having also arrived at the conclusion that there is more than one way to skin a cat.

Here is the way things stood at that time:—

The matter may be simplified by stating at the outset that virtually the entire issue revolves about the dominating figure of Chancellor Hitler. If you want to know the fate of the old world you have first to determine the future of this man who, since his triumph in the Czecho-Slovak, stands astride Europe like a colossus.

Within very recent days some of the leaders of European democracy have reached the conclusion that Hitler must be opposed more forcefully.

This decision has been hastened probably by what they feel to be the revulsion of their publics with the results of the Munich settlement, and subsequent activities of the Rome-Berlin axis.

Their first reaction to Munich was one of rejoicing that fathers and sons and brothers need not die on the battlefield. Since then, however, there has been a marked change of feeling.

The extent of the turnover in opinion may be seen in the fact that it reputedly includes even Prime Minister Chamberlain, so I understand from sources which I do not question.

Sticking To Her Plans

Some statesmen of the democracies now say that, having tried everything they know in the way of moral suasion, they are prepared to admit Hitler will not respond to any influence which will divert him one inch from the program he laid down long ago for the fatherland.

So the answer to that, they say, must be in a stiffening of attitude.

Barring war, a method for bringing this about is named as political or economic actions, or both.

The greatest danger which the Nazi government faces at this moment is that the admittedly strained economic situation in Germany. Observers say that should anything happen to make the position so bad the general public would be pinched, the consequences obviously would present fresh difficulties for the government.

That, of course, is where the idea of applying economic sanctions to Germany comes in. Most experts agree that if Britain, France and the United States should by any chance decide to combine economically against Germany, they could create a wholly nasty position for the Reich.

Anyway, many leading lights in the European democracies are toying with the thought of employing economic pressure, among other things.

Just As Well Off

ASTORIA, Ore., Jan. 9.—(AP).—An anti-gambling law and a Federal ocurt order disposed of the pinball machines in Sven Longberg's tavern, but facilities still are available for such of his customers as are annoyed by the jangling of surplus coins in their jeans. On the counter in the position formerly occupied by the marble contraption Longberg placed a beer mug bearing this inscription: "Drop your nickles in this cup. You will be as well off as before."

SCOTT'S SCRAP BOOK —By R. J. Scott

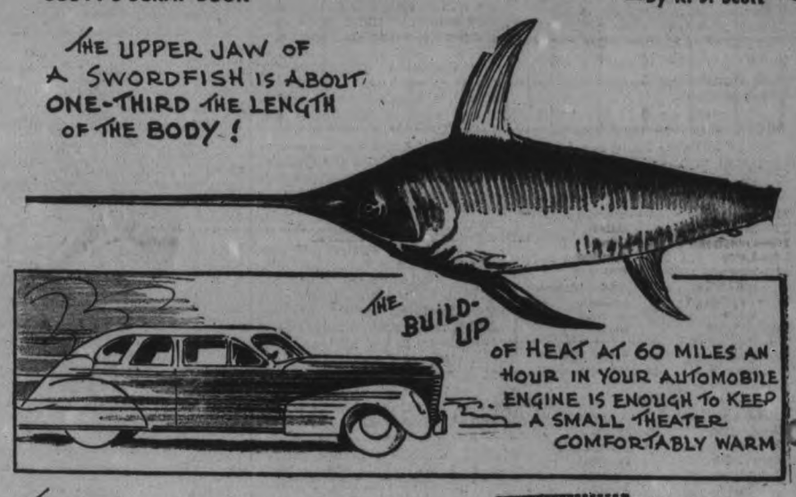

OUR BOARDING HOUSE —with Major Hoople

SALLY'S SALLIES

Registered U. S. Patent Office

A man's jaw is the best clue to his character—especially when he wags it.

The Crossword Puzzle

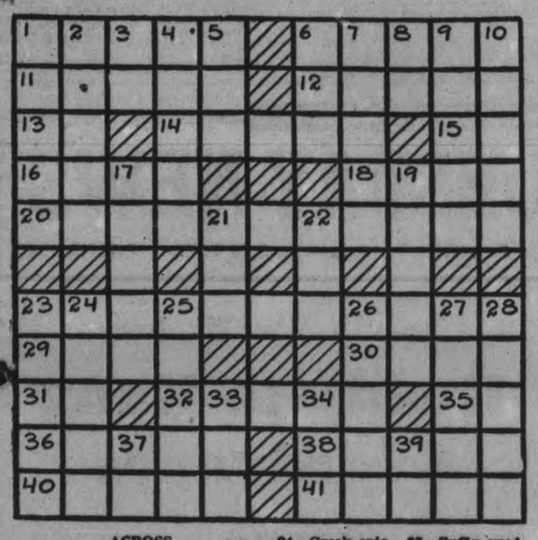

ACROSS

1—Public
6—Mythical giant
11—Appraise
12—Shrill
13—Overhead
14—Levy
15—The peacock-butterfly
16—Capital of Peru
18—A trial
20—Sweetens
23—Holder of shares
24—Greek epic poet
25—Peruses
26—Slight error
27—A disease of rye
28—Peasants
29—A burrow
30—An eagle's nest
31—Hindu ejaculation
32—Greek fabulist
35—Proceed
36—Bamboo-like grasses
38—A neck scarf
40—A light volcanic tuff
41—English poet
33—Suffix used to form feminine nouns
34—Kind of tree
37—An inlet
39—Symbol for calcium

DOWN

1—A small egg
2—Insipid
3—Jehova
4—Rustic
5—Afternoon repast
6—Donkey
7—Greek letter
8—Note of the scale
9—Ascend
10—Blots
17—Pertaining to wall
19—Musical study
21—Letter of alphabet
22—River (Sp.)
23—Brief

Answer to previous puzzle

D	E	T	A	I	L		L	A	S	H
E		O	B	O	E		A	C	M	E
M	A		A	T	T	A	C	H	E	S
U	J	I		A		M		E	W	E
R	A	C	K		A	R	E			D
	R	E	I	M	B	U	R	S	E	
F			T	O	E		G	O	T	H
A	R	A		O		E		L	O	O
G	E	N	E	R	A	T	E		N	O
O	N	T	O		C	U	R	E		D
T	O	S	S		H	I	A	T	U	S

Copyright, 1939, King Features Syndicate, Inc

BARCLAY ON BRIDGE

WRITTEN FOR THE EXAMINER
By SHEPARD BARCLAY
"The Authority on Authorities"

START BY UNBLOCKING

WHEN YOU HOLD two touching honors of your partner's suit, your best lead against a No trump game is of course the top one. But if you have a trebleton containing two non-touching honors, the small card is recommended in most of the out-of-date bridge books. Experience has proved convincingly to some the unsoundness of this, as it frequently results in blocking the suit. Your best lead in such a case is the middle card of the trebleton, to unblock later on, holding your highest card to kill off a stopper and your lowest as an entry to your partner's hand.

	♠ Q 8 7 4 3 ♥ J 10 3 ♦ Q 6 4 3 ♣ A	
♠ 9 2 ♥ Q 7 2 ♦ A 10 ♣ Q J 9 7 6 5	N W E S	♠ K 10 5 ♥ A 5 4 ♦ J 9 8 5 ♣ K 10 4
	♠ A J 6 ♥ K 9 8 6 ♦ K 7 2 ♣ 8 3 2	

(Dealer: South. Neither side vulnerable.)

After two passes, North opened the bidding on this deal with 1-Spade. East made a thinnish double, West responding with two clubs. East then bid 2-Diamonds, West 3-Clubs and East 3-No trump, which South doubled.

As per "the book," South led his spade 6. It drew the 9, Q and K, and the declarer immediately led a club to North's A. A spade return was won by the J. South also cashed the A and then, straining to put his partner in the lead, offered the heart 6. When the dummy's Q won this, declarer ran five clubs, a diamond and another heart, making game.

Had South led his spade J, declarer's goose would have been cooked. If East held up, the suit would have been established before North's club A was gone. If East took the first trick, then South's ace would have accounted for the second spade round and the 6 would have furnished an exit to North's Q.

Of course, even after the original lead of the spade 6, South could have set the contract by returning diamonds instead of hearts, but the correct original lead would not have necessitated his figuring that out.

• • •

Tomorrow's Problem

	♠ K J 5 ♥ 8 5 2 ♦ A 10 7 ♣ 10 6 5 4	
♠ None ♥ A K Q 10 7 6 ♦ Q J 8 3 ♣ 7 3 2	N W E S	♠ 9 8 7 4 3 ♥ J ♦ 9 5 4 2 ♣ K 9 8
	♠ A Q 10 6 2 ♥ 9 4 3 ♦ K 6 ♣ A Q J	

(Dealer: West. North-South vulnerable.)

What is the correct bidding of this deal?

Copyright, 1939, King Features Syndicate, Inc.

Two Boys Drown

ST. CASIMIR, Que., Jan. 9. — (CP). — Two boys were drowned to-day when one crashed through the ice of the Riviere Ste. Anne and the second was dragged in while trying to rescue him with an outstretched hockey stick.

Aurele Sauvageau, 10, son of Eddy Sauvageau, broke through the ice first while skating on the river, which courses through this Portneuf County village. Adrien Dusablon, 11, gave his life trying to save his companion.

DONALD DUCK —By Walt Disney

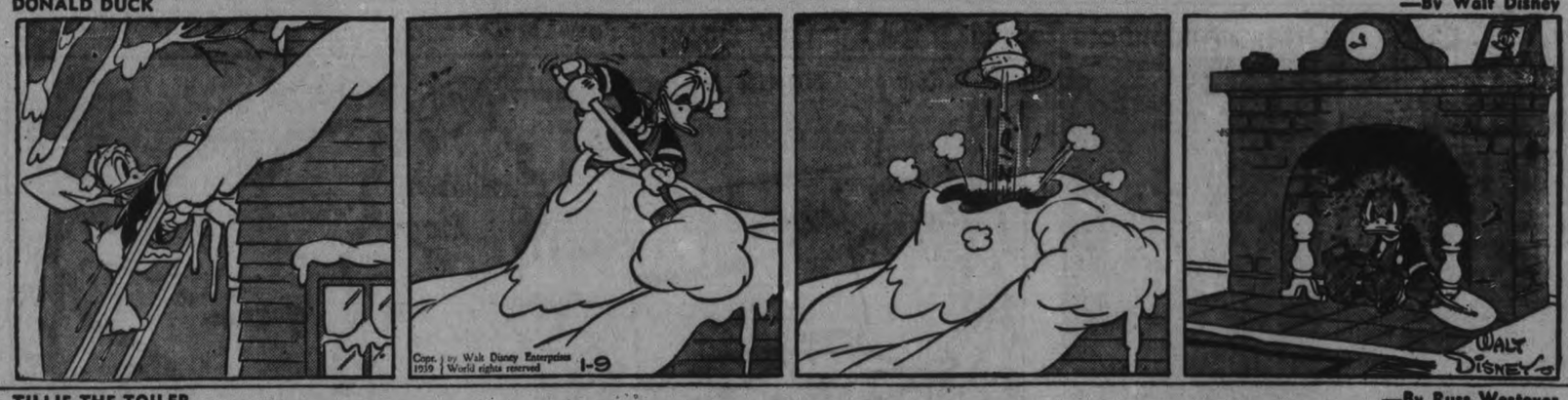

TILLIE THE TOILER —By Russ Westover

HENRY —By Carl Anderson

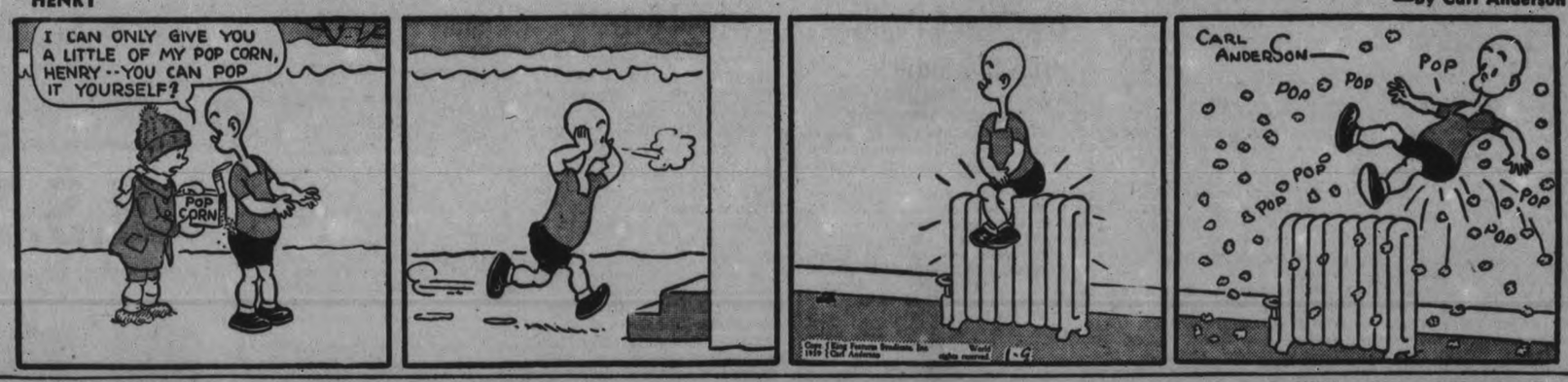

BRICK BRADFORD —By William Ritt and Clarence Gray

MUGGS AND SKEETER —By Wally Bishop

BRINGING UP FATHER —By George McManus

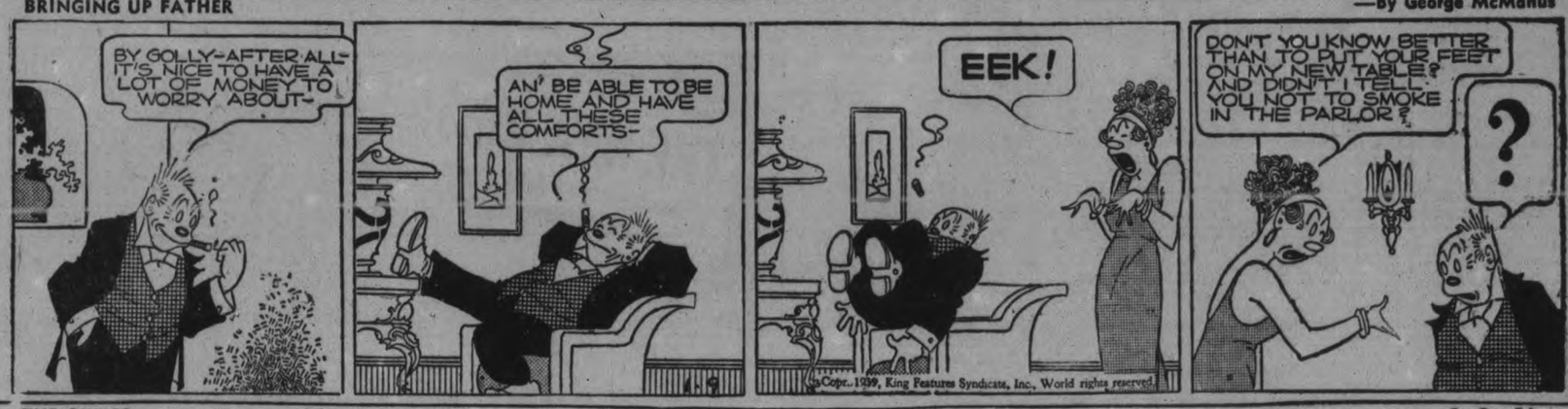

THE GUMPS By Gus Edson

Potatoes Firm At $1.35 Bag On The Market

Turkeys and geese had vanished from the market Saturday like Christmas guests from the old home down on the farm. Earlier in the morning there might have been an odd big bird or two, but if there was one left at 11.30 o'clock it must have been burrowed behind some basket, because visibility along the aisles was as clear and unobstructed as in the wide open places.

George Mullen of Smith told the Examiner he had combed the boards upstairs for a goose at about that hour, and came down again empty handed. And the only turkeys that were mentioned were two hanging up in Fred Tuggey's garage, the last of his Yuletide purchased of five turkeys and two chickens. That may sound like a big order, but when he was laying in the stock Mr. Tuggey mentioned to the Examiner that he had had a fairly busy year working for farmers, and one good turn deserved another, in other words he felt like spending some of the money he had made with the people who had engaged him. It seems he added that if everybody would try to give the farmers a square deal there soon wouldn't be an agricultural problem.

Potato Prices Up

The only bit of news on Saturday's market was an advance in the price of potatoes. Some of them were pushing up to the $1.35 a bag mark for the first time this season. The common price was $1.25 for Green Mountains, Dooleys, Cobblers, but J. T. Johnston from the Bailieboro neighborhood said White Stars were breaking local ground at $1.35, and the market was firm.

Another grower renewed his assertion that he was going to remain a spectator of potato sales until the price reached $2 a bag; not until then would he begin to bring his stock into the market. And he said he mightn't have to wait much longer because the wholesale price in Toronto last week was around $1.75. This same chap has been holding off since the fall, and with same purpose, and he hasn't weakened yet. He believes there is a basic scarcity of potatoes in the country, and all that is needed is a little patience waiting until this shortage catches up on the price. Then, he says, he is going to get at least $2 for every bag he might have been selling for the last three months at 75 cents to $1.15.

Slim Attendance

The market didn't look like the same place in which the Christmas crowds thronged. It lacked sparkle, and those soggy shavings on the steps leading up the wide stairs didn't help matters. The poultry show was over Thursday night, leaving plenty of time until Saturday morning to sweep the stairs clear of the shavings that soaked up water and mud, and looked just like what you'd expect of it. Doubtless it was not unsanitary, but the dirty appearance of it was enough to turn food-buying people away from the approach to the market hall. That market as a community centre should be one of the cleanest places in Peterborough, and the entrance and the stairs, and all the rest of it. It should rate with the bright stores and their entrances; but it was a long way off that standard Saturday.

The attendance seemed to be about 60 per cent of the normal Saturday, on both sides of the counters.

"A lot of people are broke for a couple of weeks after Christmas, and there's no use worrying about today's market," said Mrs. Tires of North Monaghan. "People are all spent out this week, but they'll start picking up by next Saturday. You know you can't eat your cake and have it, too."

"Where are all the farmers?" the Examiner asked here and there, and it seems some of them anticipated a post-holiday slump and stayed at home.

That is what R. R. Dixon of Otonabee suggested. A few of them might have been kept home by roads, but in Otonabee township every last side line was open by Friday night at 11 p.m. when the township work was completed by Ambrose Dorris and his men.

At any rate it was an off market, and even most of the regular men who play ring-around-rosie with the box stove were missing. The weather was so mild they didn't need a heat radiance; and if the women wanted to get a look at the stoves they had a fine chance Saturday because the men weren't clustered around them.

Vitamins of Apples

Here's a little boost for apples, seeing the market was away under par, for apples and health. It amplifies the old Devonshire rhyme: "Ate an apfel avore gwain to bed Makes the doctor beg his bread."

Apples are a commodity; they are not proprietary; os a little plug for the industry may get by. A writer in a recent issue of Collier's quotes an interview with Dr. Ira A. Manville, associate professor of medicine, and director of the nutritional laboratory at the University of Oregon Medical School, Portland. And this is the final paragraph of the fairly long article.

"The doctor's main find, he says, is that apples are rich in the uronic acids, which are lacking in most of civilization's diets. They are the acids that counteract toxic poisons that occur in many foodstuffs in minute quantities and that are inhaled in the bad atmosphere of industrial cities. Aside from that, he finds apples, rich in phosporus and calcium, which the body needs more than any of the 13 minerals found in the human system, and plentifully supplied with vitamin A, which is the enemy of colds. In worth-while quantities apples contain vitamin B, which is good for the nerves, vitamin C, which is the one that keeps bones and teeth sound, vitamin G which promotes digestion and growth."

And here's a bit more. "For full measure the doctor finds in apples, both the iron which helps the blood, and pectin which aids digestion. And if you don't think this means something to you, he suggests that you study vital statistics which show that the average Washington boy, who grows up eating apples, has a life expectancy two years longer than the average American boy."

And if all that applies to apples why not to cider, too Why buy California and Florida citrus juices if Peterborough apple juice is all that Pacific coast doctor affirms?

Eggs 20c to 35c

Eggs were plentiful Saturday, ranging from 20 cents the dozen to 35 cents. The top price was quoted by Vincent Crebar of Beaverbrook Poultry Farm who offers them in cartons of one dozen, and he says they possess some special merit because of their consistent diet of "Layena".

Butter ranged from 21 to 25 cents with most of the business going at 23 and 24 cents. Chickens were 20 cents a pound.

H. R. Gill quoted the following prices for fresh meat: Pork 14 and 16 cents; beef, 10 and 12 cents; lamb, 18 and 20 cents; mutton, 12 cents.

George Mullen's prices were: Beef 11 and 13 cents; pork 13 and 15 cents and also 14 and 16 cents; lamb 15 and 18 cents.

Apple prices were: N. Moncrief, McIntosh Reds 45c a pk., Snows and Talmans, 40 cents; Baxters 30c.

W. L. Snowden—Spies 40c, McIntosh and Delicious 45c, Talmans 40c, Peewakees 30c.

V. Boundy, Cobourg—Spies 35c a peck.

Honey, two pounds for 25 cents. Parsnips and carrots 50c a bushel; turnips three for 10c or 50 cents a bushel; cabbage 5c or seven heads for 25c.

Ottawa Announces Details Of the King and Queen's Tour Of Canada

H. M. QUEEN ELIZABETH

H. M. KING GEORGE

The King and Queen will make 50 brief personal visits to various Canadian centres, according to Their Majesties' itinerary announced in Ottawa. Arriving in Quebec on May 15 aboard H.M.S. Repulse, the King and Queen will then begin their tour of the Dominion, which has been arranged by various members of the Canadian government and approved by Their Majesties. The projected royal tour across Canada is shown on the ABOVE map. On the return journey the royal party will cross the border at Niagara Falls and spend five days in the United States, beginning June 7. No details of their American visit have yet been made public.

Warsaw W.M.S. Holds Initial Meeting

(Examiner Correspondence.)

WARSAW, Jan. 7. — Bad roads were responsible for only a fair attendance at the United church W. M.S. on Thursday afternoon. Four past presidents were there. Mrs. Allan Taylor opened the service with a hymn, Psalm cvii, and prayer. A talk on the need of work and having all women of the church W.M.S. workers was given. It was announced that more names for the autographed quilt are needed, and those who wanted the missionary monthly are asked to give in their names.

The new president, Mrs. George Taylor, was welcomed to the chair. The group leaders are Mrs. George Taylor, Mrs. Robert Moore, Mrs. Thomas Cooper and Mrs. David Miller. Mrs. Stewart Clysdale was appointed delegate to the Presbyterial.

A pie social will be held on January 31.

Two Dances in Town Hall.

Warsaw town hall saw two dances last week. One was given by the councillors on Monday evening, which was thoroughly enjoyed. The other dance was in connection with a shower for Mr. and Mrs. Orville Watts. The bride received a lot of lovely gifts in household linens and chinas. The young couple will reside at Trent River.

Zion School Pupils Present Concert

(Examiner Correspondence.)

MILLBROOK, Jan. 9—The last of the Christmas entertainments was held in the Zion school on Thursday evening, under the direction of the teacher, Miss Gladys Williamson, parents and friends gathering in the nicely-decorated room until practically every seat was occupied.

The chair was taken by Merton Thexton, and the program opened with the singing of "O Canada," followed by an exercise, "A Mystery," those taking part including: Marjorie Hubbeard, Lorne and Jack Horner, Wilma Hubbeard, Velma Thexton, Dorothy Coulter, and Ethelda Hubbeard. Lorne Horner and Wilma Hubbeard sang "We're Scared," and the school joined in the chorus, "In a Little Dutch Kindergarten."

Recitations by Gertie and Lorne Horner, led up to the Butterfly drill in costume, those who participated being, Marjorie and Ethelda Hubbeard, Velma Thexton, Dorothy Coulter, and Wilma Hubbeard. The "Christmas Fairies" was a pretty song, and after a recitation by Master Gerald Hubbeard, and a trio, "Away in Judea," four of the pupils presented a dialogue, "To Make a Merry Christmas"; Jack and Lorne Horner, Velma Thexton and Wilma Hubbeard. "Christmas Comes to School," and "Seasonable Resolutions," were attractive exercises, showing training, and as there are but seven pupils in the entire school, it meant all had to participate in practically every number outside individual selections.

Wilma Hubbeard sang, "Santa Claus," and Earl and Ethelda Hubbeard acted out "A Narrow Escape"; little Mae Hubbeard's recitation was well received, and following the chorus, "Saint Nicholas is Coming," Jack Horner contributed a recitation and "The True Christmas" was given by Helen Thexton, Velma Thexton, Dorothy Coulter and the three Hubbeard pupils. "Deck the Halls" was an appropriate chorus, and the Highland Fling was cleverly danced by Wilma, Ethelda and Marjorie Hubbeard, and Dorothy Coulter, a two part chorus preceding the final number, "At Parting."

The National Anthem brought to a close an enjoyable entertainment, and the highlight for the younger folk was reached with the distribution of gifts from the lovely tree, every pupil, the teacher and others being remembered.

COE HILL

The first chimney fire for 1939 in this vicinity occurred early Monday morning, Jan. 2 at the home of Mr. and Mrs. Geo. Danford. No damage was reported.

Mrs. R. P. Gunter entertained the United church choir on Monday evening.

Mr. and Mrs. C. S. Rollins made a trip to Lindsay on Tuesday.

The Willing Workers of the Gospel Tabernacle, met at the home of Mrs. F. Wicks following the funeral service on Thursday.

Mr. Harold Crosley motored to Peterborough on Thursday.

Mrs. C. J. Rollins spent Thursday in Cumbermere on business.

A number of young people of the village spent an enjoyable evening dancing and card playing at the home of Mr. and Mrs. Mark Parks of Ormsby on Friday.

Mr. J. E. Danford and mother, accompanied by Mr. and Mrs. Geo. Gilroy, also Mr. and Mrs. Leo Campbell and son Gradon, spent Monday in Bancroft.

Miss Jean Parks of Ormsby, accompanied by Miss Ercie Russell, of Bancroft, spent a few days at the home of Mr. and Mrs. Geo. McCaw.

Commencing this coming Wednesday evening, the United church will hold a prayer meeting and Bible study in the parsonage, conducted by Mr. W. R. Buchanan. This meeting will be called for 8 p.m.

Mrs. Chas. Muffitt, Sr., is reported in a critical condition.

Mrs. John McGinn of Bethel, is reported in a serious condition.

The Ladies' Guild of the Anglican church presented Rev. A. Redding a lovely travelling bag on Sunday evening.

GUARD AGAINST ANTHRAX

Egypt has decreed that all shaving brushes must be disinfected before entering the country to prevent the invasion of anthrax.

School Report.

(Examiner Correspondence.)

MARMORA, Jan. 7. — Separate school report:

Grade VIII— Dorothy Forestell, hon.; Michael Cummings, hon.; Geraldine Ferguson, hon.; Eva Johnston, hon.; Reuben Warren, Vera Doyle, Harold Doyle, Cecelia Black.

Grade VII— Tom Brady, John Clairmont, Teresa Auger, Billie Bulbuk, absent for exam, Joseph Clairmont, James Auger.

Grade VI—Mary Cummings, hon.; Annie Paranuik, Kathleen Bedore, absent for 1 exam, Jimmie Brynes, absent for 1 exam., Helen Cummings, absent for 1 exam.

Grade V.—Leo Auger, Bay Black, Dorothy Ferguson absent for 1 exam.

Grade IV—Edmund Nicholson, hon., Leo Forestell, hon., Michael Paranuik hon, Theresa Provost, Reta Lynch, absent for 1 exam.

Grade III—Verne Black hon., Betty Auger, Sheila Cummings Jennie Paranuik, Patricia Brady, Michael Forestell, Charles Clairmont absent, Marion Darrah absent.

Grade II—Paula Nicholson hon., Billy Auger, Charles Cummings, Jane O'Neill absent for 1 exam, Margery Ferguson absent.

Grade I— Carl Johnston, Peter Nicholson, Cecil Ferguson, Ray Darrah, Audrey Black, Fernand Provost, Marie Auger, George Ferguson, Donald Ferguson.

Quebec Provincials To Learn Jiu Jitsu

MONTREAL, Jan. 9 — (CP). — Quebec's khaki-clad provincial police officers are following the example set by those of the United States' federal bureau of investigation.

It was announced today by Commissioner Col. P. A. Piuze that members of the force will be given instruction in jiu-jitsu, military and physical drill, swimming, operation and maintenance of gas weapons, revolver shooting and first aid. A special school will be established for the officers in the isolated regions of Quebec's northern mining district of Abitibi, according to present plans.

Col. Piuze, former warden of St. Vincent De Paul penitentiary, has been reorganizing the force for more than a year. Only a couple of days ago he announced that his assistant, Col. Edmond Roche would go to Washington to study police methods at F.B.I. headquarters.

"Family Pride Vital To Nation"—Drew

GUELPH, Ont., Jan. 9—(CP).—The only thing that can destroy Canadians is lack of faith in themselves, Colonel George Drew, leader of the Ontario Conservative party, said here Friday at a banquet in honor of his recent elevation to the party's chieftainship.

"The life of the Canadian pioneers was not easy," Col. Drew said. "They stood on their own feet and were proud of their achievements. That family pride, no matter what the work may be is vital to a healthy nation."

Col. Drew did not mention his coming entry into the Ontario Legislature, or in what constituency he would run. It was thought the Conservative leader would announce early next week in what riding he would seek election. Premier Mitchell Hepburn, leader of the province's Liberal party, has promised he will not be opposed by a government candidate.

"And at a time when it is so necessary that all of us hold high the torch of democracy, we must remember that the living flame of freedom comes from the spirit we find in the home, the church and the school."

Other speakers were Guelph-born Edward Johnson, director of New York's Metropolitan Opera and father-in-law of Col. Drew, and Hon. Frank Hughes, former Justice of the Supreme Court of Canada.

Court Interprets Wm. Harper's Will

TORONTO, Jan. 9.—(CP).—Interpreting the will of William Harper, Peterborough, who died on Feb. 6, 1938, Mr. Justice Middleton in a judgment delivered at Osgoode Hall Saturday, finds that a grand nephew and a grand niece, are not entitled to share in his estate. They are the children of two nephews of Mr. Harper, who died before he executed his will.

Mr. Justice Middleton states that Mr. Harper left the residue to 12 nieces and nephews in equal parts. The two nephews, father of the children in question, were not included, although they were mentioned in a previous will.

Railway season ticket holders in Britain decreased nearly 9,000,000 in 1938.

LYNCH TO MONASTERY

GLASGOW—(CP)—Benny Lynch, former world flyweight boxing champion, left here recently for Ireland to enter a monastery and undergo a short rest before attempting a ring comeback.

Suspect History Book

TORONTO, Jan. 9—(CP).—The Toronto Board of Education authorized the superintendent of schools Friday to investigate use of "Britain's Glory," history book used in secondary schools on the supplementary list.

The decision followed a motion by trustee C. M. Carrie who said the book "has the effect of exalting foreign powers at the expense of the British Empire."

Vag Jailed 15 Days After Threats

TWEED, Jan. 9.—Alleged to have threatened Kaladar residents when refused alms, a transient, who police say is Oscar Archimbault, was arrested near the village of Kaladar on Friday by Chief J. C. Hayes of Tweed. Later Archimbault appeared before Magistrate J. L. Lloyd at Northbrook, on a charge of vagrancy and was sentenced to serve 15 days in the common jail. On Saturday Archimbault was taken to the Ontario Hospital at Kingston by Provincial Constable W. E. Smith for mental examination.

Archimbault is said to have sought alms from the owners of the Kaladar service station. When refused his request, Archimbault further said to have threatened the lives of Mr. and Mrs. Read, who reported the incident to Chief Hayes.

DON'T TAKE NEEDLESS RISKS!

Treat Colds Proved Way

This *doubly-proved* treatment relieves colds without "dosing." *Proved* in world's largest colds-clinic; *further proved* by use in more homes than any other medication of its kind. Just massage VapoRub on throat, chest, *and back* at bedtime. Its poultice-vapor action starts bringing relief almost at once. Loosens phlegm, eases coughing, helps break local congestion. Often, by morning the worst of the cold is over. VICKS VAPORUB

How to Beat
CHRONIC BRONCHITIS

Coughing? Bringing up phlegm, or hacking to get it loose? Take Templeton's RAZ-MAH Capsules. Choking, wheezing, gasping, coughing are usually relieved at once. Check attacks by taking RAZ-MAH whenever chest begins to feel tight. Relief from $1 worth—or money back. 50c or $1 at druggists. 506

NO ASTHMA in 2 Years

Two years ago J. Richards, 97 Park Rowe N., Hamilton, Ont., was in bed with asthma. Had lost 40 pounds weight, suffered coughing, choking and strangling every night—couldn't sleep—expected to die. Azmo-Tabs stopped spasms first night and he has had none since—in OVER TWO YEARS. To prove Azmo-Tabs will do the same for you we send a $1.00 package of Azmo-Tabs. No cost, no obligation. Just tell if it stops asthma attacks for Knox Company, 3712 Knox Erie North, Ont.—(Advt.)

Straw-Pulp Newsprint

PITTSBURGT, Jan. 9—(AP).—F. W. Hochstetter, inventor and scientist, said today he probably would be ready for tests of his straw-pulp newsprint within three weeks.

He said 200 to 300 pound batches of pulp from Pennsylvania wheat straw were being made daily at a small experimental plant in Pittsburgh and that probably two weeks would be required to obtain sufficient pulp for 10 tons of newsprint.

CANADIAN DEPARTMENT STORES

C.D.S. TUESDAY NEWS

STORE HOURS: 9 A.M. to 5.30 P.M. Saturday 9 A.M. to 9.30 P.M. PHONE 300

Dress Up Your Windows

Ready-to-Hang Overdrapes

Rich looking overdrapes that will add a charming appearance to any window. Homespun, damask and repp, lined and unlined. Pinch pleat headings, finished with hooks, full width. 2 1-3 yards long. Colors, rose, blue, green, rust, mulberry, gold, red and sand. Pair ....

3.75 to 5.95

Eatonia FILET NET CURTAINS

You Can't Beat Eatonia For Value and Reliability

Exceptionally fine quality English filet net curtains in white or biscuit shade, tailored borders, down side and across bottom with floral design woven through. Note the length, 2½ yards by 43" wide. Eatonia Value, pair **2.50**

—Basement, C.D.S.

Clearance E.P.N.S. Flatware

Clearing odds and ends of "Newport" pattern E.P.N.S. Silverplated Flatware. In the lot are Stainless Steel Dinner Knives, Teaspoons, Bouillon Spoons, Individual Salad Forks, Ice Teaspoons and a few Butter Spreaders and Sugar Shells. Special, each .... **.10**

—Main Floor, C.D.S.

CANADIAN DEPARTMENT STORES LIMITED

Tomorrow
COLDER; SNOW.

The Peterborough Examiner

Last Year
MAXIMUM 27 - MINIMUM 8

VOL. LXXXI, No. 7 PETERBOROUGH, TUESDAY, JANUARY 10, 1939 ★ PRICE THREE CENTS

Day Suggests Licensing Bookmakers

Be Lesser Of 2 Evils Says Mayor, End Racketeers

TORONTO, Jan. 10.— (CP).— Mayor Day to-day expressed favor of having a limited number of licensed bookmakers in Toronto. He was commenting on the hint of Mayor Telford of Vancouver that bookmakers might be licensed in that city.

"It's a matter of accepting the lesser of two evils," said Mayor Day. "That we have scores of bookmakers in the city is quite well known. Despite the utmost diligence on the part of the police it seems impossible to stamp them out. We haven't any power to license them but the Attorney-General might study the whole matter.

"It seems to me it would be better to have a small number of licensed premises rather than the large number of bookmakers at present operating with runners in stores, factories, financial houses, and every other place.

"There would be considerable revenue, but of course, this is of secondary importance. What we have to do is to clean up the racketeers."

Mayor Day said the police commission would meet to-day to discuss the murder of James Windsor, bookmaker, slain Saturady.

Attack Is Made On Third Woman

The degenerate who attacked two women on Park Street on Saturday night was heard from again on Monday evening when a young girl was seized near the corner of Perry and Park Streets and released again when she screamed for help.

The technique of the assailant was similar in this case to that used in the other two assaults, and the description given corresponds closely with that given by the other two women attacked.

Something approaching a reign of terror exists in the district where the three assaults took place, and on Monday night few women ventured to go out on the street without male escorts.

Coogan Auction Spirited Affair

BEVERLY HILLS, Calif., Jan. 10 (AP)—Into the early hours today, cracking auctioneers' hammers signalled the disposition of furnishings from the home into which Jackie Coogan, child star of silent films, took his bride, blond and beautiful Betty Grable, 14 months ago.

Financial troubles separated the Coogans New Year's Day. Both denied that a divorce was in the offing, yet friends wondered if the auction might not presage such a step.

Few screen notables were in the overflow crowd estimated by Auctioneer Ben Seewack at between 1,500 and 2,000. Bidding was spirited. Seewack said numerous friends of the young actor had indicated they hoped to purchase other articles to be offered at nightly sales until Thursday.

Miliza Korjus, the film singer, was one of the largest buyers. Writer Eddie Moran numbered one of the three grand pianos among his selections. Charles Trowbridge, character actor, bid in a chair.

Neither Coogan nor Miss Grable attended the initial auction. Miss Grable is living with her mother.

Fooling a Robber

KANSAS CITY, Jan. 10.—(AP).—S. F. Stone, filling station attendant, was confronted by two bandits who ordered him to go to the cash register and "hand over the money."

"I won't," Stone replied. "If you're going to rob, you'll have to take it yourself."

"Get in the wash room, then," a bandit snapped.

Stone did, locking the door behind him. All the station's receipts were in his pocket.

A Free Man

Happy and hopeful, Tom Mooney, for 22 years a prisoner in California because of his alleged activities in connection with the San Francisco Preparedness Day bombing in 1916, is seen leaving San Quentin prison on his way to Sacramento, there to meet Culbert Olson, governor of the state, who granted him a full and free pardon. Seen with Mooney as he left his prison home are his sister Anna, LEFT, and his wife Rena.

Madam X Misses Court, On Excuse She's Ill, Cadi Issues Warrant "Just To Be Sure"

TORONTO, Jan. 10.— (CP).— Toronto's mysterious Madame X, Marguerite Eta Botas, failed to appear in court to-day to face charges of personation at the polls during last week's municipal elections. A warrant for her arrest was immediately ordered issued by the magistrate.

The name of the woman, whose identity baffled police for two days after they arrested her, was called three times without eliciting response.

Immediately after her counsel, M. W. Kellerman, appeared and announced he had certificates from two doctors testifying she was too ill to appear in court.

"We'll execute the warrant," Magistrate Forsythe declared. "If she's not in a fit condition bail can be continued."

8 Million For Danny Dodge's Widow 3 Now To Start Settlement

PONTIAC, Mich., Jan. 10 (AP).— Annie Laurine Dodge, youthful Canadian widow of Danial G. Dodge, ventually will receive approximately $8,000,000 as her share of her husband's estate under terms of a settlement announced today.

The former Gore Bay, Ont., telephone operator will receive $3,000,000 within the next year as the widow's share of Dodge's immediate estate. The remaining $9,000,000 of the immediate estate will go to Dodge's mother, Mrs. Mathilda R. Wilson.

Mrs. Dodge also is to receive, under the settlement, half of Daniel Dodge's share of a $40,000,000 trust fund established in the will of John F. Dodge, automobile manufacturer, for the benefit of his four children. Daniel Dodges share of the trust fund, $10,000,000, would be payable after the death of all of the elder Dodge's children.

The settlement was effected after an all-day conference yesterday between Paul Oren, attorney for Mrs. Dodge, and counsel for Mrs. Wilson. It was announced today in Oakland County Probate Court, as a hearing was about to open on Daniel Dodge's will.

Oren agreed to withdraw a petition for reopening of Mrs. Wilson's guardianship of her son.

Been Getting $5,000 Monthly.

Mrs. Dodge has been receiving $5,000 a month as a widow's allowance pending the outcome of the litigation.

Daniel Dodge died August 13, after a dynamite explosion at his Manitoulin Island summer lodge where he and his bride of 11 days were spending their honeymoon.

The settlement was approved by Probate Judge Arthur A. Moore.

Neither Mrs. Dodge nor Mrs. Wilson was in court.

Mrs. Dodge is residing with relatives in Windsor, Ont.

Young Dodge's estate consisted of $1,500,000 in bank deposits and $10,500,000 held for him by the Detroit Trust Company, as co-trustee under the will of the elder Dodge. The total of $12,000,000 is to be divided between Mrs. Dodge and her mother-in-law under the terms of the

(8 MILLION)
(Continued on Page 2, Column 4)

Granddaughters See Jesse James Ride Again But Suspect Grandpa's History Juggled

HOLLYWOOD, Jan. 10.—(AP).—Four granddaughters of Jesse James, the Missouri outlaw, saw him ride across a movie screen last night, guns blazing and posses in pursuit.

When they left the theatre after a two-hour preview, they were shaking their heads. "It may be entertainment, but it isn't' Jesse James," they said.

Frances James, a Los Angeles bank executive, was credited by 20th Century-Fox Studio with assisting in assembling historical data for the $2,000,000 color picture of her grandsire's bank-robbing career.

"I don't know what happened to the history part of it," said Frances. "It seemed to me the story was fiction from beginning to end.

"Of course, Tyrone Power as Jesse James, and the other actors did fine, but about the only connection it had with fact was that there once was a man named James and he did ride a horse."

Clothing Of Pulpwood To Give Ontario Large New Industry

Winnipeg, Jan. 10 (CP)

CLOTHING made from pulpwood will supply northwestern Ontario with a large new industry soon, Hon. Peter Heenan, Ontario Minister of Lands and Forests, said yesterday upon his arrival here to visit a son.

"The manufacture of sulphite (preparation made from pulpwood) is going to be the biggest thing in northwestern Ontario in the near future," he predicted.

"During 1937, the United States imported 15,000,000 tons of sulphite from European countries. We ought to be able to get a good share of that market."

Mr. Heenan said he had several neckties made from the sulphite preparation.

Max Schmeling's Wife Jailed

PARIS, Jan. 10 (CP-Havas). — The Paris newspaper Ce Soir, today reported Anny Ondra, film actress wife of Max Schmeling, had been arrested on charges of attempting to smuggle currency out of Germany and possibly of espionage.

The boxer's wife, the newspaper reported, decided to leave the Reich and planned to get part of her fortune beyond the border.

"She was about to cross the frontier on the pretext she was making a private trip to Prague when a Black Shirt guard arrested her," the newspaper reported.

Schmeling, former heavyweight boxing champion of the world, is under police surveillance pending further developments in the affair, Ce Soir added.

The newspaper reported the arrest was a vengeful move on the part of Propaganda Minister Joseph Goebbels, since the actress belonged to a faction hostile to Goebbels and assertedly informed Chancellor Hitler of the Minister's friendship with the beautiful actress, Lida Barova. It was rumored recently that Goebbels had been severely beaten by friends of the husband of the actress.

A Bit Too Late

LYNCHBURG, Va., Jan. 10. — (AP).—R. P. Beasley, president of a shoe company which liquidated a decade ago, has just received a postcard mailed 22 years ago by a merchant in West's Mill, N.C. It read, "Please have your salesman come to see me about Feb. 20, 1917."

Two Men Killed As Truck, Car Collide In Fog

LINDSAY, Jan. 10—(Special).—A young father, Albert Young, and a 90-year-old Indian, Richard Cornelius, were killed yesterday morning when the light car in which they were riding crashed head-on into a heavy transport truck in a dense fog.

The fatal collision occurred on the county road, two miles west of Sunderland. Young was driving the car which collided with the truck driven by Samuel Ray of Sunderland. Another passenger in the car was John Tindall, 30. All lived in Brock township.

Young and Tindall were thrown from the front seat of the car, while the aged Indian was pinned in the rear seat. When Mrs. W. T. Bagshaw and her son, in front of whose farm house the accident occurred, arrived at the scene, Young and Cornelius were dead, apparently having been killed instantly. Tindall was lying on the road moaning.

Glen Bagshaw ran to his home and phoned Dr. Oliver at Sunderland, who had the injured man rushed to the Ross Memorial Hospital at Lindsay.

Young, a trustee of Valentyne School section, had driven his two children to school and was proceeding to Sunderland, where he was to meet three other trustees. The four were then to proceed to Toronto, where they were going to purchase a piano for the school. Shortly after leaving the children at the school Young caught up to Tindall and Cornelius on the road. They were on their way to Sunderland, where they were going to catch a bus for Lindsay.

Young picked up the two men; they had only proceeded a few hundred yards when a truck loomed up in the fog. According to Tindall, before Young had a chance to turn out of the way, the two vehicles had crashed. That is the last Tindall remembered, until he found himself in an ambulance on his way to Lindsay.

An inquest will be held.

Last Minute News Flashes

PARIS. — The Premiers of Great Britain and France went into conference at the Foreign Office late today shortly after issuance of a formal declaration that the two powers had agreed in advance to reject any Italian territorial demands on the French Empire.

SUDBURY.—Two timber workers fell 400 feet to their deaths today when a support broke at the mouth of an ore pass on the 2,400-foot level of Frood Mine. The dead: Eske Heikkila, 46, of Trout Lake, and William Heino, 48, of Sudbury.

Fingerprints Of Gangsters Found At Windsor's Help Spread Police Net

Gang Goes Gloveless—Touch Phone, Door; Report Gunmen "Hopped Up" Spreads New Theory Of Drug Traffic War

TORONTO, Jan. 10 (CP).—Toronto police have fingerprints of James Windsor's slayers, it was indicated today.

This revelation came when Toronto detectives sent to Hamilton for photographs and fingerprint cards of more than 150 men with police records. As photographs and fingerprint classifications are separate, there was no need for requesting the latter unless police here had prints to compare them with, it was admitted.

Motorcycle Officer Sunderland of the Toronto police raced to Hamilton shortly before midnight in a police car and picked up a package containing about 150 pictures and fingerprint cards. William Pinch, of the Hamilton identification bureau, spent three hours segregating pictures and fingerprints, which today are being examined by Toronto detectives.

The search extended today to Detroit. Toronto police telephoned descriptions of the four men to Detroit police and a search is being conducted by the Detroit homicide squad. No names of suspects were given by the Toronto police to Detroit.

Checking on Italians

It was also learned that police at Windsor have been asked to send, by special delivery, photographs and fingerprints of Italian convicts in their files. The Windsor police have one of the most up-to-date filing systems in Canada, their books containing thousands of photographs obtained through cooperation with the Detroit identification bureau.

The slayers of Windsor did not wear gloves, it was said, and there were several places they could have left prints. One of them snatched the cradle telephone in the hall and ripped the cord from the box. In leaving the house, two of them, it was established, touched the door. One opened it as two others followed him. The fourth stayed back, herding Windsor's sisters and their husbands, and Lorraine Bronell, upstairs. Then he closed the door.

Detective Oliver Dorland, fingerprint expert of the Toronto department, examined the telephone and then had it taken to police headquarters.

Police believed Windsor was shot for a vengeance, but for what reason police have not learned. A report that Windsor had refused to pay $25 a week "protection" demanded by gangsters under threats to blow up his barbeque was still being investigated.

Drug Peddlers War?

Police also investigated what they said was a war between two groups of Toronto drug peddlers in connection with the death of Windsor. The druge investigation was started after witnesses of Windsor's death said the killers appeared to be "hopped up."

It was reported the leader of the drug traffic had a falling-out with an aide and it was suggested the pair had declared war over control of illicit drug trade in Toronto and that Windsor had inadvertently become involved.

Council Hopes To Speed Sale Of Vacant Lots

Sale of vacant lots owned by the city is to be accelerated by the aid of realty agents. Business in this department was fairly brisk last year, but it was merely the ordinary demand of persons looking for property on which to build homes for themselves. Alderman McCannan proposed at last night's meeting of the Council that realtors be offered a commission in the expectation that they "may pep up" the sale of lots that have come into the possession of the city.

The scale of fees is $5 on a lot that sell for $50, $10 on a $100 lot, and $15 on other lots that bring $200 or more. This schedule of rates is less than the usual commissions.

Citizens can still follow the customary course of calling at the City Hall to look over the list of available properties, with their locations and prices. Others may shop around with the assistance of a real estate man who may point out some of the city lots and sell them. And that is where he gets his commission for promoting the sale of city property.

"We have nearly 700 vacant lots on streets that are provided with sewer and water services," Alderman McCannan said. "They have the advantage of being in the city, and as I see it we should be doing everything we can to sell them. If we put lists of these lots in the real estate offices we may succeed in speeding up sales."

Discussion of the idea by Aldermen Gordon, Glover, and other members resulted in a revision of the schedule with slight changes and ultimately approval of the schedule of commissions set out in detail above.

Case Arrested

TORONTO, Jan. 10.—(CP). — Clifford Case, former Conservative member of the Ontario Legislature for York North, was remanded to Jan. 16 when he appeared in police court here to-day on a charge of being intoxicated while in charge of an automobile. He was released on bail of $500.

Case was arrested last night when he was found slumped behind the wheel of an automobile.

Toronto Station Holdup Nets $200; 2nd Gun Job, 6 Raids On Safe

2 Plots On King Carol Are Denied, But Guards Bolstered

Bucharest, Rumania, Jan. 10. TWO ABORTIVE PLOTS to kill King Carol were reported here today, bringing a strong official denial but also official admission that special police measures have been taken and a number of persons arrested.

An explosion in a suburban house Saturday was interpreted by the public as part of a plot to kill Carol. It was also reported persistently that last Friday, a few hours before the ceremony held to celebrate the feast of the epiphany, an officer and a group of young supporters were arrested for planning an attempt to assassinate the sovereign.

TORONTO, Jan. 10.—(CP).—Two armed men held up and robbed the Canadian Railway News Company in the Union Station here to-day, escaping with about $200.

Handkerchiefs masking their faces, the bandits forced Nelson Triller, operator in the office, to open a safe containing overnight receipts. Triller was forced to lie upon the floor as the men fled.

The hold-up occurred shortly after Triller opened the office. The operator said one man held a revolver against his back while he opened the safe. As the men left, they scooped up a small amount of change from the cash register.

The office was held up last June 27 when two men, operating in the manner of to-day's hold-up, escaped with $400.

The company's safe has been broken into six times in addition to the two hold-ups.

Sentence Lengthened

PARIS, Jan. 10.— (AP).— The Paris Court of Appeals to-day increased from four to six months' imprisonment the police court sentence against Abraham Grynszpan, uncle of the confessed slayer of the German diplomat, Ernst Von Rath.

It was Von Rath's death, Nov. 9, that touched off the November wave of anti-Jewish violence in Germany.

Abraham Grynszpan was convicted of hiding his 17-year-old nephew, a Polish Jew, in his home after the youth had been ordered to leave France as an undesirable alien. The uncle said the boy was ill and maintained that the right of asylum should have allowed him to stay in France. The appeals court rejected that the police court had not been sufficiently severe,

Man Who Knows

Pictured here is Sir Warren Fisher, G.C.V.O., one of the men behind the scenes in the workings of the British foriegn office. With one other man, Sir Robert Vansittart, Sir Warren shares secrets known only to the two of them. Even the prime minister has not access to many of the secrets connected with the work of the foreign office, and only these two officials know how the huge fund set aside annually for secret service operations is spent.

Britain Working On Basis War Is Near

LONDON, Jan. 10 (CP)—"We are working on the assumption there is a risk of war within a comparatively short time," Sir John Anderson, Lord Privy Seal who is in charge of civilian defence, declared upon his return from a vacation in Switzerland.

Sir John told newspapermen upon his arrival last night that hastily drawn up plans adopted during the September crisis were being abandoned in favor of more effective measures. He reported considerable progress had been made.

He said the assumption of risk of war did not mean that "we expect war." The government was concentrating its efforts upon the protection of civilians against the double air raid danger of shrapnel and fire, rather than on the construction of deep underground shelters, he said.

"People write as if we ought to aim at making war safe," Sir John added. "My opinion is that you cannot make war safe for the civilian. There is only one way of making civilization safe, and that is by the avoidance of war.

"Our aim should be, if there is war, to emerge from it with the least possible hurt, but to emerge victorious."

He struck back at those critics who urge establishment of a compulsory national register of manpower, instead of the voluntary project the government has started. A compulsory register would serve only as statistics, and would not accelerate recruiting, he said, unless it were complemented by a plan for compulsory service.

He said the strength of men needed for civilian defence purposes had been almost completely recruited. The campaign would be continued to fill the ranks and to provide a reserve.

Supplementary fire brigades to fight conflagrations started by aerial bombs would be fully equipped by the end of 1939, he said. This involved apparatus for 21,000 fire-fighting units. It had not been expected this would be possible before 1941.

Holiday May 20

OTTAWA, Jan. 10—(CP).—A proclamation was published today in the Canada Gazette fixing May 20 as the date on which the birthday of King George is to be officially celebrated in the Dominion this year. It will be a statutory holiday.

Since King George's accession to the throne, his birthday has been celebrated in Canada on June 9, although the actual date of his birthday is Dec. 14.

However the date moved to May 20 this year so that it will be celebrated while the King and Queen are in Ottawa during their tour of Canada.

Chamberlain Off To See Mussolini

Italy Admits She Seeks His Aid To Get French Territory

LONDON, Jan. 10 — (C.P.). — Prime Minister Chamberlain left for Rome to-day to discover the 1939 aims of the Rome-Berlin-Tokyo triangle.

Armed with his famous gold-knobbed umbrella, the Prime Minister boarded the Gold Arrow express for Paris at 11 a.m. (6 a.m. EST). A group of jobless who had gathered to see him off greeted him with shouts of "Appease the Unemployed —Not Mussolini."

The Associated Press said Mr. Chamberlain carried with him a last-minute report of French Ambassador Charles Corbin which expressed fears that Germany's new fleet of "minnow submarines" is being built mainly to hamper French-British shipping in the Western Mediterranean.

About 500 persons crowded into Downing Street when Mr. Chamberlain left his official residence. Another crowd jammed the platform at Victoria Station where a group of unemployed paraded with a black coffin.

The French Ambassador met the Prime Minister and his Foreign Secretary, Viscount Halifax, at the station. Mr. Chamberlain and Lord Halifax were expected to hear more about French fears for the safety of their trade routes when they stop for tea with Premier Daladier and Foreign Minister Georges Bonnet in Paris this afternoon.

Il Duce As a Friend.

It is a known theory of the Prime Minister that if he can make a personal friend out of Mussolini he will be able to hold a restraining hand on the activities of the anti-Comintern triangle—Italy, Germany, and Japan. After 1939 Mr. Chamberlain hopes the success of Britain's vast rearmament program will be sufficient to restrain them.

But last minute reports swung the spotlight away from Italian cries for a share of the French Mediterranean Empire to the immediate prospect of an insurgent victory in Spain. Official reports here disclosed Franco had not been able to

(CHAMBERLAIN)
(Continued on Page 2, Column 2)

Drew To Contest Simcoe Seat

MIDLAND, Ont., Jan. 10—(CP).—Unless unexpected opposition arises, Lieut.-Col. George A. Drew, K.C., leader of the Ontario Conservative party, will enter the Legislature as representatives of the riding in which he has passed several summer vacations.

In statements issued jointly last night, William Finlayson, K.C., announced his intention to resign as Conservative member for Simcoe East and Col. Drew announced he would seek Mr. Finlayson's seat in a by-election. The statements followed a meeting of the riding executive attended by Mr. Finlayson and Col. Drew, who have long been firm friends.

After Col. Drew's election as party leader last month, Premier Hepburn said the Liberal government would not oppose him in a by-election, facilitating his entry to full leadership There appeared little likelihood a third-party or independent candidate would run in Simcoe East, where straight two-party fights are traditional.

The by-election will be held in time to permit Mr. Drew to enter the House in March, when the legislature will open on the return of Premier Hepburn from his trip to Australia.

At Toronto last night acting Premier H. C. Nixon gave another indication of the government's willingness to co-operate, with the statemen: "As soon as Mr. Finlayson's resignation is received by the clerk of the House, the government will

(DREW TO CONTEST)
(Continued on Page 6, Column 2)

Rumbling Sky Brings Sequel To Mars Scare Sets Brooklyn Gaping, Even The Police

NEW YORK, Jan. 10 (AP) — The "case of the big noise"—a recurrent rumbling from the skies that startled hundreds of Flatbush residents—left Brooklyn police with an unsolved mystery today.

Still remembering the Orson Welles broadcast of a dramatized invasion of the earth by men from Mars, the Brooklynites crowded into streets and listened to the strange roaring emerging from a cloudy sky at irregular intervals from 10:45 to 11.30 o'clock last night.

Scores phoned police, and squad cars cruised about checking reports of explosions and earthquakes.

Mystified, police reported to headquarters that the sound apparently had been confined to a relatively quiet residential area and that they had investigated and discarded rumors that it had been caused by:—

(a) A roller skating rink; (b) an earthquake; (c) a blast; (d) an airplane; (e) a windstorm; (f) an amateur radio operator; (g) a lion in the Brooklyn Prospect Park Zoo; (h) a tidal wave; (i) the Brooklyn Dodgers.

Scientists at Fordham University said no earth shock or explosion had registered on the seismograph there. The weather bureau said there had been no thunder.

A young girl said the noise sounded like "surf dashing against a rockbound shore."

The Weather

The Examiner's Barometer
Noon - - 28.72

Peterborough Temperatures

To-day:	
Night low -	40
Noon - -	46
Yesterday:	
Highest - -	40
Lowest - -	22
One Year Ago:	
Highest - -	27
Lowest - -	5

Although there were two sub-zero registrations for week-ending Monday, average temperatures were higher than those of corresponding week last year:—

	Last Week.	1938	1937
Average daily max. temp. ...	31.8	24.1	34.1
Average daily min. temp. ...	15.4	6.4	19.0
Highest temp. ..	42.0	30.0	52.0
Lowest temp. ...	*7.0	*4.0	3.0
Precipitation (inches)	0.55	0.20	1.22

*—Below zero

Weather Forecast

Georgian Bay — Strong north-west winds and colder to-night and Wednesday, with snow in many districts.

Lower Lake Region — Strong north-west winds and colder to-night and Wednesday, with snowflurries.

Northern Ontario — Strong northerly winds; cloudy and colder to-night and Wednesday, with snowflurries.

Ottawa and Upper St. Lawrence Valleys — Strong south-west winds, with occasional rain, followed by north-west winds and colder to-night and Wednesday, with snowflurries.

London — Temperature, 45; fair; south-west light winds.

Paris — Temperature, 46; fair; south-west light winds.

Sun—Rises at 7.51 a.m., Sets 5.00 p.m.

Ontario Mayors All Out For Lower Taxes

(By the Canadian Press.)

Ontario municipalities, 1939 inaugurals past, planned to-day for such optimistic programme as possible tax reductions, building schedules and decrease of debt.

Elected representatives pledged faithful service to their communities as they met for the first time yesterday. Some mayors admitted there was little chance of tax reductions while others hoped consequent meetings would be able to cut municipal rates.

In a caustic address at the Belleville city council's first meeting, Mayor Jamieson Bone condemned certain phases of Dominion and Provincial governments. A central figure at many Ontario Mayors' Association meetings, he asked council to set up a "new magna charta of Canadian Liberty" by disregarding certain government restrictions on civic financing.

Relief For Property Owners.

Mayor Bone challenged council to "take over the government of the city of Belleville ourselves," dip into its sinking fund surplus and enter other avenues, regardless of existing restraining provincial legislations, to relieve property owners from taxation.

He suggested that the Public Utilities Commission be asked to raise its rates, turning over the difference in revenue to the city, "without asking the Ontario government's permission." He proposed a city-manager form of government to co-ordinate effort.

The mayor said that candidates for office in the Federal and Provincial governments are "nobody but farmers, lawyers and doctors, and local ones at that."

He placed rising costs of secondary school education on the Ontario Federation of Secondary School Teachers, and called the Federation "one of the worst cancers eating at the vitals of this fair country."

At Hespeler, Ald. Chris. Frome threatened to resign when council refused his request that he be made chairman of the Board of Works. He refused a membership on the board but was persuaded to resume his seat when he made to leave the council chamber.

The Tax Sales.

In a plea for lower taxation in 1939, Mayor H. J. MacEwan of Goderich said that 1938 tax sale receipts were "humiliating and disappointing." He said that "no one wants to buy property, even if it is give nto him for nothing," and that "people are afraid of the mounting taxes and this is the main reason why we have so little building."

Mayor Robert Bieth reported a reduction of $20.44 in Preston's per capita debt from 1935 to 1938. The per capita debt now totals $66.76. The mayor urged continuance of Preston's "pay-as-you-go" policy.

Mayor James Hamilton of Peterborough made a plea for assistance in reducing relief costs this year. He predicted a lower tax rate for 1939. At Owen Sound, Mayor Alan Stewart said he held little hope of a decrease in taxes for 1939.

A recommendation that council endeavor to produce a tax rate of 42

(ONTARIO MAYORS)
(Continued on Page 6, Column 7)

Grimsby Town Defeats Tranmere

LONDON, Jan. 10 (CP Cable) — Two third-round English football cup matches postponed Saturday because of weather conditions were played today. Grimsby Town whipped Tranmere Rovers 6-0 and Southport and Doncaster Rovers drew 1-1.

Grimsby will now oppose York City or Millwall in the next round while Everton is drawn against the winner of the Southport-Doncaster tussle.

In a Scottish League, First Division game today Clyde defeated St. Johnstone 3-1.

MORE ABOUT—

Chamberlain

(Continued from Page 1)

pay for supplies received from Italy and necessarily will be indebted to Mussolini when the war ends. The same reports indicated Germany has been quietly gaining control of many important Spanish industries.

Despite the Anglo-Italian agreement in which Italy disclaimed any intention of trying to change the Mediterranean status quo, some informed quarters in London are convinced Germany and Italy intend to establish permanent air and naval bases in the Balearic Islands. Once this is done, British and French military experts admit, the whole Allied strategy for a European war would have to be altered.

Italy Wants His Help

ROME, Jan. 10.— (AP)— Italy made it clear today that she would try to enlist the support of Prime Minister Chamberlain in her campaign to get concessions from France.

Despite efforts of France to keep the French-Italian dispute off the agenda, the Fascist press indicated it expected this to be the main topic of conversations starting tomorrow between Mr. Chamberlain and Premier Mussolini.

Newspapers stressed what they called France's "head-in-the-sand policy" offered a difficulty to the conferees, but in the main took a hopeful view of the outcome.

Il Popolo Di Roma reported that London, regarding Mr. Chamberlain and Mussolini as "two men who understand each other" was optimistic.

The newspaper added that the British were concerned—both in their own interest and in the interest of general peace—in the "condensation and crystallization of all French egoisms which have provoked the Mediterranean tension."

La Tribuna said that if Mr. Chamberlain learns of Italian demands and intentions during his visit here he would be expected to "clear the way of obstacles" by putting in a good word with France.

"And if such work is not mediation," La Tribuna added, "another name will have to be found to describe it better." This appeared to be a reference to assertions of both the British and French that Mr. Chamberlain would not attempt to mediate the French-Italian dispute.

Among the subjects mentioned by the press as likely to be introduced by Mussolini were cession of the French port of Djibouti, on the Gulf of Aden, to Italy and the question of giving Italy a share in the Suez Canal.

No Grants to Italy

PARIS, Jan. 10—(AP).—An agreement between France and Great Britain to reject any Italian territorial demands for a share in the French empire was announced to the French cabinet today by foreign minister Georges Bonnet.

Following a cabinet meeting at the Elysee palace, shortly before prime Minister Chamberlain and foreign secretary Halifax were to reach Paris on their way to Rome, it was disclosed Bonnet told his colleagues he had received assurance of "the complete accord of the London cabinet with the French point of view."

This, Bonnet said, had been conveyed to him last night by Sir Eric Phipps, British ambassador to France. Mr. Chamberlain and Lord Halifax, enroute to conferences with Premier Mussolini, arranged to "take tea" with Bonnet and Daladier here late today.

Bonnet told the cabinet meeting of sending a note to London declaring France could yield no land to meet Fascist claims and that France was yet too great a power to bow to the intervention of other states in the dispute. He then gave the ministers the British reply. The cabinet gave unanimous approval to the foreign minister's action.

Took His Motor

CHATHAM, Ont., Jan. 10 (CP)—Arthur Muskokomen had heard of thieves, stripping automobiles of accessories but . . . Arthur parked his car on the bank of the nearby Snye river and when he returned found someone had stolen the motor.

Brazil shipped 1,606,418 bags of coffee to foreign countries in one month.

Unions To Fight 'Strike Control'

DETROIT, Jan. 10 (CP)—Unions linked with the Congress of Industrial Organizations in Michigan will fight against Governor Frank Fitzgerald's plan for controlling strikes in Michigan. Adolph Germer, president of the state C.I.O. council, announced plans for opposition.

Germer said the council opposed unauthorized sit-down strikes as much as Gov. Fitzgerald, but opposed Fitzgerald's plans for "legislative repression" of unions. He termed the proposals as "absurd."

The statement, in part, follows:

While Gov. Fitzgerald grants labor right to strike, he at once places that right in a strait-jacket," Germer asserted in a statement.

Gov. Fitzgerald recommended legislation to outlaw sit-down strikes, to require a 10-day notice to strike, abolition of mass picketing and other measurse.

"The message is just about what we expected," Germer's statement continued.

"The governor obviously is unmindful of the vast economic and social changes that have taken place, particularly during the last quarter century.

"What the governor overlooked was that during all the past restriction on the inalienable rights of labor gave birth to labor organizations and accentuated their growth, in other words, labor unions grew as the result of persecution."

Southwest Soaked As Storm Kills Three

KANSAS CITY, Jan. 10—(AP).—Much-needed rain and snow soaked the southwestern United States wheat belt today but the joy of farmers was tempered by the death and destruction wrought by accompanying high winds in Texas and a near-blizzard in New Mexico.

Three persons died in the storms, a score were injured and Dallas counted $100,000 damage. Agriculturalists said, however, the value of the beneficial moisture would far exceed the property losses.

In New Mexico Lieut. Wallace Nau was killed when his army plane, surrounded by fog and whirling snow, crashed into a mesa yesterday.

In Texas two deaths were attributed to a 66-mile gale at Dallas. More than a dozen persons were injured by windblown debris there and at Cisco.

20 In Village Escape Bush Fire Scourge

MELBOURNE, Australia, Jan. 10—(CP-Havas). — Twenty residents of the mining village of Erica escaped death to-day when bush fires raging throughout Victoria destroyed most of the buildings there.

Two forest rangers in the Toolangi district were trapped and burned to death by the flames which spread through the dry bush country with alarming rapidity. Authorities said an unprecedented heat wave from which Victoria has been suffering fo rseveral weeks was responsible for the fires.

The village of Erica was isolated and the 20 residents saved their lives by taking shelter in numerous caves in the surrounding hills. Several mills and nearly all the private home in Erica were destroyed.

At the seaside resort of Dromana, 40 miles from Melbourne, damage was estimated at $250,000. At Melbourn the temperature registered 109.6 yesterday.

CAMPBELLFORD

Mrs. Fletcher B. Sharp of Toronto is spending a few days with her parents, Mr and Mrs. J. A. Irwin, Front street.

Miss Doris Ferguson of Peterborough visited friends in town last week.

The Government of Mexico has built 14,000 schools in country districts.

MORE ABOUT—

8 Million

(Continued from Page 1)

settlement, ¼ to the widow and ¾ to Mrs. Wilson.

The possibility remains of some litigation over ownership of the $10,500,000 item, which consists of accumulated and unexpanded income from Daniel Dodge's share of his father's $40,000,000 trust fund.

Attorneys for the three surviving children of the elder Dodge, Mrs. Winnifred Seyburn, Mrs. Isabel Sloane and Mrs. Frances Johnston, has contended that, under the trust fund instrument drafted by the elder Dodge, this sum belongs to them.

That contest may come before a Wayne county (Detroit) court for settlement. When Glenn Gillespie, of Pontiac, special administrator of Daniel Dodge's estate, asks the trust fund to turn over to him the $10,500,000 the Trust Company is expected to ask the Wayne County Circuit Court for an interpretation of the trust fund and for instructions.

The trust fund instrument provided that each of the four children should receive during his or her lifetime an equal share of the income from the $40,000,000 fund. As each child died, the instrument provided, his share of the income was to be divided among the surviving children. The $40,000,000 was to be held intact as long as any of the children lived, but was to be divided among their heirs when the trust was terminated, one quarter to each set of heirs.

Under the settlement announced to-day, Mrs. Wilson and Mrs. Dodge become sole heirs of Daniel Dodge and each is entitled to receive $5,000,000 when the $40,000,000 trust fund is divided.

Presbytery Heads Meet Moderator

Chairmen and secretaries of the seven presbyteries of the Bay of Quinte Conference of the United church, as well as the officers of the Conference, were present at Trinity United church on Monday, to confer with Rev. Dr. John Woodside, Moderator of the United church.

The session lasted all day, with morning and afternoon sessions broken by dinner served by the Women's Association of the church. The conference with the Moderator concerned problems confronting the church to-day. Present were ministers from Belleville, Kingston, Gananoque, Renfrew, Cobourg, Oshawa, Brooklin, Lindsay, Omemee, Cavan, Peterborough and Brockville.

OBITUARY

MRS. ANTONIO TOCCHET

Mrs. Antonio Tocchet, Reg.N., formerly Margaret Grady of this city, died at her residence at 143 Lansdowne street this morning. A registered nurse, she was a graduate of a few years ago from St. Joseph's Hospital here, and her death followed a long illness.

The eldest daughter of Mr. and Mrs. William G. Grady, 520 Lock street, she leaves besides her sorrowing parents and husband, three brothers, Thomas, William and James Grady, all of Peterborough; and three sisters, Mrs. Roy Bacon of Peterborough, and Rheta and Agnes Grady, both at home.

Mrs. Tocchet was born in this city and lived all her life here. She was educated in the separate schools of Peterborough and was a member of the Sacred Heart Church. Her death followed an illness that lasted for two years.

The funeral will be held on Thursday morning from the residence of her parents, Mr. and Mrs. W. J. Grady, 520 Lock street, to the Sacred Heart Church for Requiem Mass at 9 o'clock. Interment will be at St. Peter's Cemetery.

MRS. GEORGE LEGGOTT.

The death of Mrs. George Leggott, one of the Salvation Army's most active workers in this city, occurred at Nicholls Hospital this morning, following a lengthy illness.

Born in Fenelon Falls, she was a daughter of the late Mr. and Mrs. John Patten, and had resided in this district all her life. A woman with many friends, her interest in church work was of long duration, and highly valued by the Army.

Mrs. Leggott is survived by her sorrowing husband; one son, Byron, of Peterborough, and one daughter, the wife of Salvation Army Adjutant Yurgensen of British East Africa. Also surviving are three brothers: Wallace of Toronto, Bert of Peterborough and Richard of Norwood; and two sisters, Mrs. Leonard McClelland of Toronto and Mrs. Thomas Lush of North Monaghan.

The remains are resting at the Comstock funeral home, 305 Water Street, and the funeral will be held from the Salvation Army Temple on Thursday afternoon at 2 o'clock, Major Neil Warrander officating. Interment will be at Little Lake Cemetery.

Yesterday's Deaths

(By The Canadian Press)

Montreal—Col. William Inkerman Gear, 81, prominent Montreal steamship man and president of Crown Trust Company.

Newcastle-On-Tyne, England—Professor J. Rutherford Morrison, 85, pioneer orthopaedic surgeon.

Rome—Ottone Gabelli, 58, director-general for financial and economic services in the ministry of Italian Africa.

Philadelphia—Joseph W. McGurk, 52, illustrator and former sports cartoonist for "The Philadelphia Record."

Winnipeg — W. G. Allen, 58, sports editor of the Winnipeg Free Press and one of Canada's most prominent sports figures.

Montreal — Arthur Mackay Creighton, 57, former secretary-treasurer and controller of the St. Lawrence Corporation.

Harold N. Carr Favors Training Camps

(Examiner Correspondence.)

CAMPBELLFORD, Jan. 10 — Claiming that he was "very much impressed" by the suggestion of the Canadian Corps Association to establish training camps for young men throughout Canada, H. N. Carr, M.P.P. indicated it was one of the ways of solving the great unemployment problem. Members of the town and township council were guests at Monday's Rotary luncheon at which Northumberland's representative at Queen's Park gave a thoughtful address on the present conditions and current problems. In his opening remarks the speaker reminded his listeners that he was speaking as an individual member of the Rotary Club and not as a politician and that nothing he should say should be construed from a partisan or political point of view.

"We have been living under depressed conditions for eight or nine years and although I believe conditions are improving they are not improving fast enough."

Rise of Dictators.

"We may all deplore the rise to power of the Hitlers and the Mussolinis, but I do not believe that the people of Italy or Germany have any more desire for dictatorship that we have in Canada, but after the war the people were disillusioned, discouraged, dissatisfied, hungry and in many cases homeless so that they were only too ready to follow any leader who would promise them better living conditions.

"I fear that we are rapidly coming to that condition in this country" prophesied the speaker. "Young men who are unemployed, hungry and homeless and the married men with families and small children who are hungry and need clothes are easy prey to the communist agitator or to any other agitator who promises them better things. There are many of these agitators aggressively at work in this country. There is a reason for these autocratic leaders", claimed the speaker again referring to the European situation. In his book "Our Battle" which he wrote in answer to Hitler's "Mein Kampf" Hendrick Von Loon declares that "Autocracy is invariably the result of bad democracy". The day will come when the people of these nationalized countries will arise under a new leader with the cry, "Give us freedom or give us death."

In the light of recent developments and with both unemployment and the need for the defense of Canada facing us why not couple these two conditions and solve them both to a very great extent.

In Training Camps.

In referring to the Canadian Corp Association's suggestion to establish training camps throughout Canada, he said, "I think the idea is admirable. To institute these camps, under military discipline of course, because in no other way can large bodies of men be controlled and educated. But in these camps, and I would say that they should not be too large, but many camps, men could be trained along vocational lines while receiving army pay, food and lodging. Let the enlistment be voluntary and for comparatively short periods and teach them along mechanical lines, say machinists for one example. After a course of training these men would then be fitted to enter industrial pursuits when opportunity offers, or in case of emergency would be available to manufacture shells armaments and so forth.

Canada would in this way be assisting Britain to a greater extent than by sending a few thousand untrained men over seas. Others could be trained in bridge building, forestry and many other vocations that would equip them to be utilized either in peaceful occupations or in defense of the country. The Corps also suggests that the enlistment of any man be cancelled if and when he has permanent employment offered to him. I feel sure that many young men would welcome and gladly accept this opportunity for economic security.

"Opponents will say, but look how much it will cost. Where will we get the money. Well, in times of war we do not count the cost. We provide the money and we are at war right now with unemployment and if we do not do something we are going to be licked. I have always been most conservative when inflation or tampering with our monetary system has been suggested, but when I see the distress that is prevalent, the men sleeping in police stations and hostels and begging from door to door under conditions which are ruining their morale and forcing them into crime—not because they are criminally minded but because they are discouraged and hungry I am inclined to modify my views. It may be that I can sympathize with these people more because I know from first hand experience", recalled the speaker who then reviewed the plight of the single unemployed youth who can't get work because he is single and can't get relief because he is single. "Let us have inflation or change our monetary system in whatever way is necessary to put these men to work. I have always feared the outcome of inflation, of seeing many disasters ahead, but if we must choose between ruining the young manhood and young womanhood of our country and ruining our financial system then I say let us take the lesser risk and protect our people and the calibre of citizens yet unborn.

"If a government under our present system cannot accomplish these things, then for Heaven's sake let us get together in coalition union government or "what have you" so that we can continue to grow in our fair Canada with at least a modicum of democracy.

Cheese Quotes Produce and Livestock

TORONTO FEED PRICES

Following are approximate prices quoted for feed in ton lots, packed in bags, delivered f.o.b. Toronto: Bran, $21; shorts, $22; middlings, $24; corn, $29.50; flax, $70; cottonseed meal, $38; linseed oil cakes, $44; tankage, $57; salt in blocks, 50 lbs., 50c; molasses, barrel, 19c per gallon.

MONTREAL FLOUR AND FEED

Cash grain: No. 1 Northern wheat, 71c; No. 2, 68c; No. 3, 66c; No. 3 C.W. oats, 37¾c; No. 1 feed, 36¾c; No. 3 C.W. barley, 49½c; a bushel basis track, Montreal, ex-store corn being "in bond."

Spring wheat flour—First patents, $5.05; second patents, $4.55; bakers patent, $4.35; a barrel in 98-lb jute bags, delivered Montreal freight points.

Winter wheat flour. — Choice grades in carlots, a barrel, new, to arrive, $2.95 to $3.05; choice grades in broken lots, a barrel, new, to arrive, $3.05 to $3.25.

White corn flour.—Per barrel, in jute bags, delivered to the trade, in carlots, $4.10; in broken lots, $4.40

Millfeed. — Bran, $21.25; shorts, $22.25; middlings, $24.25; a ton, carlot quantities, delivered in Montreal freight points.

Brewers' dried grain, wholesale, $21 a ton; retail, $23 a ton.

Rolled oats, bag of 80 lbs., delivered to the trade, $2.35; which includes sales tax.

Baled Hay.—Extra No. 2 timothy, $10.50; No. 2 timothy, $10; No. 3 timothy, $8.50; a ton f.o.b. Montreal.

TORONTO CHEESE

TORONTO, Jan. 10. —(CP). — Wholesale cheese prices were steady to-day with dealers buying large, colored, paraffined and government grades at 11 cents.

Wholesalers offered cheese to retailers at the following unchanged prices: New, large, 13c; twins, 13¼c; triplets, 13½c. Old, large, 21c; medium, 20c.

TORONTO POULTRY

TORONTO, Jan. 10. —(CP).— Wholesale poultry prices were unchanged to-day.

FRUIT AND VEGETABLES

TORONTO, Jan. 10. —(CP). — Wholesale prices on fruit and vegetables were unchanged to-day.

TORONTO PRODUCE

TORONTO, Jan. 10. —(CP). — Wholesale prices (United Farmers Co-operative Co.) to-day were:

Eggs.—Grade A-large, doz., 21c (retail 27c); Grade A-medium, 20c (retail 26c); pullets, 19c (retail 25c); grade B, 19c (retail $25c); grade C, 18c (retail 24c).

Churning Cream. — No. 1 lb., 22c; No. 2 lb., 19c.

Butter.—No. 1 solids, lb., 22¾c; No. 2 solids, 21¾c; No. 1 prints, 23¾c; No. 2 prints, 22¾c.

Potatoes, bag, f.o.b. in Toronto.—Ontario, $1.10; P.E.I., $1.40.

Mill Feed.—Bran, $21; shorts, $22; middlings, $24.

BACON-HOG MARKETS

TORONTO, Jan. 10. —(CP). — Bacon-hog prices continued in the decline at Peterborough to-day, dressedweights showing a 90-cent loss from yesterday's price at $11 and liveweights down 65 cents to $8.25. Brantford, Kitchener and Stratford prices were 15 to 25 cents lower with other markets steady.

Liveweights. — Brantford, $8 35; Chatham, $9.10; Hull, $8.75; London, $8.75; Peterborough, $8.25.

Dressedweights.—Hull, $12; Chatham, $12.35; London, $11.90; Kitchener, $11.25; Peterborough, $11; Stratford, $11.25.

MONTREAL POULTRY

Poultry prices, per lb. Chickens, 5 lbs up, frozen, milkfed A, 26 to 27c; selected B, 22 to 25c. Turkeys, 12 lbs up, 26c; B, 24c. Fowls, 6 to 8 lbs. up, 21c; B, 19c. Geese, grade A, 21c; B, 19c.

Poultry prices nominal.

BUFFALO LIVESTOCK

BUFFALO, N.Y., Jan. 10—(AP)— Hogs, 1,100; good and choice 180 to 210 lbs. averaging 190 to 200 lbs., $8.25 and sparingly $8.35; truckedins 140 to 240 lbs., $7.65 to $8.25; packing sows, $6.25 to $6.60.

Cattle, 100; choice 915-lb. yearling steers, $12; low cutter and cutter cows, $4.25 to $5.50; lightweight bulls, $5.85 to $6.40.

Calves, 100; good and choice, $11 to $11.50; plain and medium, $7.50 to $9.50; lightweight culls downward to $5.

Sheep, 100; good and choice lambs quoted $9.50 to $9.75; fat ewes, $3.75 to $4.25.

MONTREAL PRODUCE

Good demand kept butter moving at prices that were ¼ to ½c a pound higher on open produce markets here, the Dominion Department of Agriculture reported. Cheese remained steady and unchanged, but trading showed signs of rallying.

Eggs continued to slip as supplies outweighed demand.

Creamery butter prints to retailers were 24 to 24¼c a pound and solids 23½ to 23¾c. Western butter delivered in Montreal was offered at 23¼ to 23½c for fresh or regraded. Quebec No. 1 pasteurized regraded in wholesale jobbing lots was 23¼c. Receipts: 55 boxes.

Ontario white and colored cheese sold for 12c a pound. Receipts: Nil.

Graded egg shipments in used free cases were offered at 24c a dozen for A-large, 23c for A-medium, 22c for A-pullets. Receipts: 589 cases.

Potatoes.—Quebec, No. 2, 80's, 75 to 85c; No. 1 N.B. 80's, $1.10 to $1.15; No 1 N.B. Mts., 50's, 70 to 75c; No 1 P.E.I. Mts., 90's, $1.25 to $1.30; No 1 P.E.I. whites, 90's, $1.20 to $1.25.

TORONTO LIVESTOCK

TORONTO, Jan. 10. —(CP). — Cattle trade was dull on Toronto Livestock Market to-day with only a few hundred head sold by early afternoon. Sales were too few to establish prices. Calves, sheep and lambs were steady. No hog price was set by mid-afternoon. Cattle holdover from Monday was 2,000 head.

Receipts reported by the Dominion Livestock Branch were: Cattle, 1,250; calves, 520; hogs, 1,120; sheep and lambs, 100.

A few good bulls sold steady at $5 to $5.25, with bolognas selling at $4.10 to $4.75. Good butcher cows sold mostly from $4 to $4.50. Small lots of weighty steers moved at $6 to $7. Butcher steers and heifers ranged from $5.25 to $6.50.

A few fed calves ranged from $6.40 to $9.25, with choice veal calves selling at $9.50 to $10, with common lights down to $5.50.

Previous close on off-truck bacon hogs was $8.50 to $8.75.

Lambs were steady at $9 to $9.25 for good ewes and wethers with other grades selling from $7 to $8.25. Sheep ranged from $2.50 to $5 cwt.

Representative Sales Yesterday

Light Steers.—24, 960 lbs., $6.50; 4, 900, $6.25; 18, 890, $6; 13, 900, $5.85; 5, 850, $5.75; 20, 800, $5.50; 3, 800, $5.

Heifers.—11, 900 lbs., $6.60; 8, 910, $6.50; 15, 880, $6.35; 2, 810, $6.40; 15, 890, $6.25; 4, 750, $6; 10, 890, $5.85; 1, 920, $5.50; 2, 745, $5.25; 1, 970, $5.

Cows.—6, 1220, $5; 12, 1180, $4.75; 4, 1120, $4.50; 2, 1000, $4.65; 3, 1180, $4.25; 6, 1050, $3.75; 2, 1180, $4; 2, 1170, $3.25; 6, 1130, $3; 1, 1250, $3.50; 10, 980, $2.75; 3, 820, $2.50.

Bulls.—1, 1390, $5.50; 4, 1480, $5.25; 1, 1035, $5.15; 16, 1830, $5; 4, 1080, $4.75; 9, 1050, $4.50; 1, 1110, $4.

Fed Calves.—9, 720, $9.50; 3, 700, $9.25; 8, 630, $9; 5, 310, $8.50; 39, 680, $8; 3, 580, $7.50; 2, 460, $7; 3, 610, $6.50.

Store Cattle.—16, 800, $5.50; 23, 720, $5.40; 18, 500, $5.25; 3, 550, $5.

Veal Calves.—30, 203 lbs., $10; 63, 205, $9.50; 6, 208, $9.35; 27, 195, $9; 2, 250, $8.75; 9, 160, $8.50; 5, 192, $8; 2, 195, $7.75; 2, 238, $7.50; 4, 318, $6.50; 7, 270, $4.50.

Sheep.—9, 127, $5; 11, 163, $4; 2, 195, $3.50; 5, 200, $3; 2, 110, $2.

Lambs.—18, 70, $9.25; 58, 84, $9; 2, 125, $8; 14, 75, $7.25; 8, 72, $7.

WINNIPEG GRAIN

WINNIPEG, Jan. 10 - (C.P.). — Futures prices hovered around previous closing levels through a dull session on Winnipeg Wheat Market to-day. Trading lacked interest and values finished ⅛ lower to unchanged, May at 62, July 62⅝ and October 62⅞ cents.

Export business in Canadian wheat was negligible. Except for scattered mill purchases, no deals of importance were reported.

Chicago and Buenos Aires exhibited the same listless tone as prevailed at Winnipeg and values remained practically unchanged.

Yesterday's Quotations

Futures:

	Open	High	low	Close	Prev. Close
Wheat—					
May	62	62¼	61⅞	62⅛	62⅜
July	62¾	62⅞	62½	62⅝	63⅛
Oct.	63	63⅛	62¾	62⅞	63¼
Oats—					
May	30	30	29⅞	29¾	30
July	29⅞	29⅝	29½	29½	29⅝
Oct.	....	....	....	29⅛	29⅝

MARKET QUOTATIONS

Quotations Complete To Closing Time

Toronto Mining

Biggard and Crawford

	High	Low	Close
Abitibi	2⅜	2¼	2½
Abitibi Prfd	19	18⅞	19
Beauharnois	3⅛	3	3
Bell Tel	168	167	167½
Brazilian	9	8½	9
Brews & Dist	4½	—	—
Brew Corp	150	—	—
Brew Corp Prfd	21-23		--
Bakeries	15½-16⅛		—
B A Oil	22⅝	22½	22⅝
B C Pow A	25½	24½	24½
Build Prod	16	15⅞	16
Burt F N	27-28½		—
Can Bud	4-4⅜		—
Can Bread	4½-5½		—
Can Cement	8⅞-9⅝		—
Can Car & F	17	16⅞	17
Can Dredge	21½-25		—
Can Malting	34-34½		—
Can Pacific	5¾	5½	5⅝
Can Alc A	2½-2⅞		—
Cons Paper	6⅞	6¾	6¾
Can Oil	18¾	18½	18¾
Cockshutt	8-8½		—
Con Smelt	60	59¾	59¾
Can Canners	4-5	—	—
Dom Bridge	35½-36½		—
Dis Seagrams	19	18⅞	18⅞
Dom Stores	5-6½		—
Ford A	23	22⅞	23
Fanny Farmer	21⅜	—	—
Con Gas	180	179⅞	179⅞
Gyp L & A	6-6¼		—
Gen Electric	170-225		—
Gen Steel W	7½-8⅛		—
Ham Bridge	6-8½		—
Honey Dew	65	60	65
Imp Tobacco	15¾-16		—
Imp Oil	16⅜	16⅝	16⅝
Int Pete	27⅛	27	27
Int Util A	9-10½		—
Int Util B	60-75		—
Laura Secord	13⅛	13	13
Loblaws A	24½	24¼	24½
McC Front	6¾-7		—
Mont L. H. & P.	30⅝	30½	30½
Massey-Harris	6⅝	6½	6½
Massey-Harris Prfd	54½	—	—
Nickel	54⅝	54½	54½
Page Hersey	103½	103	103
Press Metals	21-23½		—
Rogers Maj	2-3		—
Stan Paving	2½-3¼		—
Shawinigan	21⅞	21½	21⅞
Steel of Can	75	74½	74½
C Vinegars	6⅞	6¼	6⅞
C Wineries	2½-3½		—
Westons	12⅝	12¼	12⅝
Walkerville Brew	1¼-1⅜		—
Walkers	49	—	—
Walkers Prfd	20	19⅞	19⅞

Grain Quotations

Leeming and Leeming

CHICAGO.

	June	Sept.	May
High	69¼	70	69
Low	68⅞	69⅝	68⅝
Close	69⅛	70	68

WINNIPEG.

	July	Oct.	May
High	62⅝	62⅞	62⅛
Low	62½	62⅜	61⅞
Close	62⅝	62⅞	62

Toronto Stocks

Leeming and Leeming

	High	Low	Close.
Aldermac	48	—	—
Amm.	17	16	16
Augite	56	53	55
Arntfield	11-12		—
Buffalo Ank	15¼	—	—
Beatty	139	—	—
Bidgood	28½	27	27¼
Base Metals	27	—	—
Bankfield	33	32	32
Bralorne	11½	—	—
Bobjo	15	—	—
Brown Oil	26½-28		—
Chesterville	134	131	132
Calgary-E.	246	—	—
Coniarium	153	—	—
Central Pat	266	—	—
Coast Copper	240-290		—
Can. Malartic	102	100	100
Chromium	60	—	—
Castle	104	—	—
Davies	51	49	49
Dome	33	—	—
Eldorado	227	225	225
East Mal.	271	268	268
Falconbridge	545	—	—
Francoeur	24	—	—
God's Lake	27	—	—
Gunnar	58	55	55
Goldale	26⅜	—	—
Gillies	10	9¾	9¾
Home Oil	325	295	315
Hard Rock	186	180	180
Harker	9¼	9	9¼
Hollinger	14⅞	—	—
Hudson Bay	35⅛	—	—
Howey	29	—	—
Jacola	11-11½		—
Jellicoe	12	—	—
Kirkland Lake	139	—	—
Kirkland Hud.	40-60		—
Kerr-A	193	190	190
Little L. Lac	345	—	—
Leitch	82½	—	—
Lakeshore	50	—	—
Noranda	80⅞	—	—
Moneta	139	—	—
Madsen	53	—	—
McIntyre	54⅞	—	—
Macassa	570	—	—
MacLeod	310	300	300
Mining Corp	190	—	—
Mc Kenzie	130	—	—
McWatters	70	—	—
Naybob	39	36	38½
O'Brien	330	320	325
Okalta	150	135	142
Omega	50	—	—
Paymaster	56	—	—
Preston	167	160	162
Pickle Crow	540	—	—
Perron	169	—	—
Pioneer	265	—	—
Powell	238	—	—
Pend Oreille	182	—	—
Premier	238	—	—
Pamour	465	—	—
Reno	23	—	—
Roche	10-11½		—
Sherritt	137	133	134
Siscoe	152	—	—
San Antonio	130-132		—
Sudbury Bas	275	—	—
Sullivan	95-97		—
Sylvanite	350	—	—
Sladen	75	—	—
Stadacona	60½	—	—
Toburn	225	—	—
Teck Hughes	450	445	445
Uchi	156	—	—
Ventures	550-570		—
Waite Amulet	775	—	—
Wright H	850	845	850
Lapa	54	51½	51½

New York Stocks

Biggar and Crawford

	High	Low	Close.
Atchison	39¼	38⅝	38⅝
Amer Can	100	99¼	100
Amer Smelters	50½	49½	50⅛
Amer Rad	16⅞	16⅝	16⅝
Amer Tel & Tel	151	150⅝	150⅝
Amer Rolling Mills	21	20⅞	20⅞
Anaconda Copper	34	33⅝	33½
Balt & Ohio	7½	—	—
Bethlehem Steel	77	76	76¼
Crown Zeller	14	—	—
Canadian Pacific	5⅝	5⅝	5⅝
Chrysler	80	79¼	79⅜
Col Gas	7¼	7⅛	7⅛
Cons Edison	31½	31¼	31½
Dupont	150	149¼	150
Electric Bond & S	11⅜	11½	11½
Gen Electric	42	41⅛	41½
Gen Motors	48⅞	48	48½
Goodyear	35	—	—
Inter Nickel	54¼	53¾	54¼½
Int P & Paper Pfd	48	47⅝	47⅝
Kennecott	41	40⅝	40⅝
McIntyre	54¼	53⅞	54¼
Nash Motors	8⅜	8⅝	8⅜
N.Y. Central	20⅞	20⅜	20⅝
North American	23½	23	23⅛
Pack Motors	4⅜	—	—
Penns. Rlwy.	22⅝	22¼	22¼
Radio Corp.	7⅝	—	—
Republic Steel	23⅞	23⅜	23⅝
South. Pacific	19⅝	19¼	19½
Standard Brands	7⅛	6⅞	7⅛
Std. Oil of N.J.	51⅜	51¼	51⅝
Timken Roll. B.	50½	—	—
U. S. Steel	67½	66⅝	67
West'house	114⅜	113	114⅜
Yellow Cab	20½	20	20½

Hog Quotations In Peterborough

TUESDAY, JANUARY 10

Canada Packers quote:

Hogs. — Live (delivered), $8.25; dressed weights, $11 00.

No. 1 Sows, 3c off bacon hogs.

Cream.—No. 1 (off truck), 21c; No. 1 (delivered), 22c.

Special, 1c per pound premium.

Eggs.—A-large, 19c; A-medium, 18c; A-pullets, 17c; B, 16c; C, 15c.

Butter.—No. 1 prints, 23½c; No. 2 prints, 23c; No. 1 solids, 23c; No. 2 solids, 22½c.

Grain prices. — Fall wheat, 55c; spring wheat, 52c; rye, 35c; oats, 25 to 28c; malting barley, 43c; feed barley, 35c; buckwheat, 40c.

WARSHIP GUN BLAST

PORTLAND, England — (CP). — Seaman Frederick Isaac lost two fingers of both hands when a gun exploded after missing fire aboard the destroyer H.M.S. Woolston.

An Ounce of prevention may save your health. Build up with Dr. Chase's Nerve Food CONTAINS VITAMIN B1

New Issue

Massey-Harris Company, Limited

First (Closed) Mortgage Fifteen-Year 4¼% Bonds

Due March 1st, 1954

Denominations: $500 and $1,000.

Price: 98.50 and interest, yielding over 4⅜%

Massey-Harris Company, Limited intends to redeem its outstanding 5% Debenture Bonds, due October 15th, 1947, on March 1st at 101 and accrued interest. To provide funds for the redemption of these bonds, the Company proposes to issue new Bonds including the above maturity.

Outstanding 5% Debenture Bonds of Massey-Harris Company, Limited with all unmatured coupons attached may be tendered in payment. Price to be paid in Canadian funds for the 5% bonds is 104 flat. This price includes principal, premium on redemption, interest to March 1st, 1939, and premium on United States funds, and is subject to change with fluctuations in exchange rates.

A Prospectus, a copy of which has been filed under the provisions of The Companies Act, 1934, as amended, will be promptly furnished upon request.

36 King Street West Toronto Telephone: ELgin 4321

Wood, Gundy & Company Limited

PERSONAL AND SOCIAL

THE editor of the Women's Page is anxious to make the page as interesting to its readers as possible. Will you please call the Social Department at 1600 or drop a note, in care of the Women's Page, if you know of any social events, personal news or interesting items? As the page is closed at 1 o'clock, it is well to send news in as early in the morning as possible.

Miss Dorothy Warburton spent the week-end at her home in Lindsay.

✧ ✧ ✧

Mr. John Clemens of Marmora is visiting with relatives in Sudbury, Falconbridge and Garson.

✧ ✧ ✧

Mrs. W. J. Downer of Haliburton is spending some time with friends in the city.

✧ ✧ ✧

Mrs. L. Groombridge entertained on Sunday, January 8, at a small informal dinner party. The date marked the anniversary of her birthday.

✧ ✧ ✧

Mr. and Mrs. Howard Colwill have announced the birth of a daughter at St. Joseph's Hospital, Mrs. Colwill was Miss Viola Emery.

✧ ✧ ✧

Mr. and Mrs. W. K. Pinhey, who have resided in Victoria, B.C., since leaving Peterborough twenty years ago, have returned to the city, and will live at 265 Burnham street.

✧ ✧ ✧

Miss Eileen Enright of Long Branch, N.Y., Miss Nora Henderson and Mr. Wilfred Callahan of Kingston were in town yesterday for the Maloney-Dennie wedding.

✧ ✧ ✧

Mr. and Mrs. G. K. Lewis of Toronto, who have been spending the holiday season in the city with Mrs. Lewis' mother, Mrs. C. H. Dawson, 305 Maitland avenue, returned home on Monday.

✧ ✧ ✧

Mr. and Mrs. Alex Clarke of Fraserville have announced the engagement of their daughter, Miss Bonna Bell Patricia, to Mr. Arnold Bonner, son of Mr. and Mrs. George Bonner, Millbrook. The wedding is to take place on Wednesday, January 11.

✧ ✧ ✧

Mrs. Wm. Moore, her small daughter Muriel, and Miss Kathleen Hartle have returned to their home in Minden. They have been guests for two weeks of Mrs. Moore's mother and sister, Mrs. Clayton and Miss Audrey Clayton, 149 London street.

✧ ✧ ✧

The Peterborough Presbyterial of the Women's Missionary Society of the United Church of Canada will hold its eleventh annual meeting in George Street United Church on Tuesday, January 24. The meeting will be held in three sessions, and an interesting program has been arranged.

✧ ✧ ✧

Among those who passed the examination for nurse registration in the Province of Ontario are Miss Margaret L. Alexander, Miss Margaret I. Cavanagh, Miss Susie A. Horton, Miss Mary L. Scollard, Peterborough; Miss Violet E. Akey and Miss Clarice I. Dafoe, Madoc; Miss Mary C. Golan, Madoc; Miss Jean C. Kingdon, Lakefield; Miss Veronica O'Leary, Indian River; Miss Kathleen J. O'Neill, Marmora.

✧ ✧ ✧

Mrs. H. Rowe Hostess To Welcome Bible Class

Mrs. H. Rowe, Aylmer street, was hostess to members of the Welcome Bible Class of George Street Sunday School when the annual meeting was held with fourteen present. A hymn and prayer by Mrs. Airress opened the meeting.

Mrs. A. Olin, president, took the chair for the election of officers. The officers were all re-elected as follows: Teacher, Mrs. H. Rowe; president, Mrs. A. Olin; first vice-president, Mrs. L. McIlmoyle; second vice-president, Mrs. W. J. Moore; treasurer, Mrs. W. Fisher; secretary, Miss S. Miller; convener King's bank, Mrs. McIlmoyle; convener flower committee, Mrs. W. Hatherly.

Various reports were read, and it was reported by the treasurer that a balance of $21.17 is in the bank. The sum of $3.00 was donated to the King's bank.

After the Mizpah benediction, refreshments were served by the hostess and a pleasant social period enjoyed. The thanks of the class to the hostess of the afternoon was expressed by the president.

✧ ✧ ✧

Retiring W.A. President Honored

At the meeting of the W.A. Evening Branch of St. John's church on Monday, members were addressed during the devotional period by Rev. W. Robertson, who spoke inspiringly on the subject of "Faith."

Miss Agnes Stout, president, presided at the business period. It was announced that the society had increased its membership from 19 to 36 members over an eight-year period. A comprehensive annual report was presented by the secretary, and monies paid in amounting to the sum of $129.30 was reported by the treasurer. The Dorcas report showed $31.60 for quilts made and sold and for knitted woollen garments. Two bales were sent out valued at $53.34. A hearty vote of thanks for the splendid work done by this committee was made by the convener, Mrs. G. Downer. Letters of appreciation from the recipients of the bales were read; money was voted to Mrs. J. Bell for the flower fund.

Following the mission study period taken by Mrs. J. Collis, Mrs. M. Montgomery, vice-president, took the chair in the absence of the new president, Mrs. G. Downer. A happy event at this time was the presentation of a crystal lamp to the retiring president, Miss A. Stout, as a token of the members' esteem and their appreciation of her untiring loyalty and work in the interest of the branch. The presentation was made by Mrs. Leslie Groombridge, and regret was expressed that Miss Stout felt it impossible to continue in office for another year. In a few brief words Miss Stout acknowledged the honor paid her, and asked that the same whole-hearted support be given her successor.

Announcement was made that three quilts were ready to be quilted. Mrs. M. Montgomery closed the meeting with the Members' Prayer and benediction. Tea was later served by Miss E. Clementi.

Bridal Couple Will Reside In Kingston

Calla lilies adorned the altar and wide satin bows of white ribbon tied the guest pews at a lovely wedding ceremony which took place at nine o'clock Monday morning, January 9, in the Church of the Sacred Heart, when Miss Mary Velma Dennie, Reg. N., of Kingston, daughter of Mr. and Mrs. J. Dennie, 159 Albertus street, became the bride of Mr. Michael John Maloney, eldest son of Mr. and Mrs. George Maloney of Elginburg.

Rev. J. J. O'Brien officiated, assisted during the nuptial mass by two altar boys, Lorne O'Brien and Billie Condon, cousins of the bride. Wedding music was played by Mr. J. Armstrong, and Miss Alice Collins sang "Ave Marie," "Ah Whence to Me the Bliss," ond "Sweet Lady of Perpetual Help."

Given in marriage by her father, the bride wore a lovely model of castle blue magic hour crepe, with corsage of red roses, and small veiled hat in a cerise shade. She was attended by Miss Eileen Enright of Long Beach, New York, wearing a navy ensemble trimmed with cerise, and corsage of red roses.

Mr. Wilfred Callahan of Kingston was best man, and the ushers were Mr. Lorne Rennie and Mr. Elmer Hickey, brother and cousin of the bride.

A wedding dinner was served at the home of the bride's parents for forty-three guests, Mrs Dennie, mother of the bride, receiving in a black gown trimmed with touches of white, and corsage of pink carnations. White narcissus, large potted ferns and white wedding bells were used to deck the house, and the table was centred with the three-tiered wedding cake and adorned with tall pink tapers in silver holders.

For travelling the bride wore a black seal coat over an Oxford grey frock of rabbit's hair jersey trimmed with chartreuse, and black accessories. Following a motor trip to Toronto and Buffalo, returning via Montreal, Mr. and Mrs. Maloney will reside in Kingston.

DOROTHY DIX

Don't Hoard Discarded Clothes And Furniture In Your Attic; There Are Plenty Of Worthy People Who Need It Badly And Will Welcome The Gift

DEAR MISS DIX—I know a woman 87 years of age. She is an old maid and lives by herself. Is very well off financially, but she goes shabby as a beggar. She has some rich relatives who live in a distant city and who continually send her trunks full of the most wonderful clothes—gowns and hats and shoes and cloaks of the most elegant kind that have never been worn more than once or twice. This old woman, who cannot wear the clothes herself, never gives so much as even a piece of ribbon away. She stores them in her house, where she has rooms full of boxes that have never been unpacked. Don't you think this wicked when there are so many poor needing clothes and so many young girls just dying for a party dress that they haven't the money to buy?

E. V. H.

ANSWER:

Indeed, I do. I doubt if there is any worse sin that any one can commit than to hoard away things that are useless to oneself and that are so badly needed by those about one. A long time ago I wrote an article that I called "The Crime of the Attic" in which I pictured a woman who had led, as she thought, an exemplary Christian life, dying and going up before the Judgment Bar.

"Does any one accuse this woman of any crime?" asked the Great Judge, and then to the woman's horror there rose up before her all of the contents of her attic, and they challenged her right to admission into Heaven. There were the overcoats, the suits of clothes, the dresses eaten into rags by the moths, while by her door every day went men and women shivering with cold. There were the piles of shoes mildewed and rotten, while shoeless feet trod the icy pavements.

There was the old stuffed chair falling to pieces now, but that would have made some invalid much more comfortable for so many years. There was the shabby spring mattress that would have been soft for her laundress to sleep on instead of the hard bed that was all she could afford. There was the party dress that would have made some girl so happy. And the toys that hadn't been played with for twenty years that would have been such a joy to children who never had a plaything that they did not contrive out of a tin can and a string. And so it went through all the things that filled the attic and that the woman had hoarded through her lifetime.

The moral of that story still holds good. I believe that we should divide what we have, right now and here, with the needy, and that we should not keep a single garment, nor a stick of furniture, nor anything that could add to the comfort and well-being of others that we do not actually need ourselves.

And do it now. Don't wait until the clothes are old-fashioned and useless and the furniture is ready to fall to pieces from neglect. Do it today.

• • • • • •

DEAR DOROTHY DIX—Christmas nearly runs me crazy, and the reason for it is that my husband is wild about mechanical toys. For about six weeks before the "blessed season" all I hear is about trains and switches and tracks. And, after Christmas, come with me to what my husband and our 14-year-old son call the "hobby room." Immediately on opening the door there is a sign reading "BONEHEAD, WATCH WHERE YOU PUT YOUR FEET." Once past this sign you see a railroad system all set and ready to go, with lights flashing, whistles blowing, signals changing, and out from a tunnel comes a streamlined train outfit worth somewhere around $100. We are middle-aged people. My husband one of the best. Our home comfortable and cozy. Everything I say about it goes, except about toy trains. Don't you think it is time my husband cut out that sort of pastime? Honestly, I don't know whether he or son is the biggest boy. NOT SELFISH.

ANSWER:

Why, lady, instead of objecting to your husband spending his evenings with his boy monkeying with a toy railroad, you ought to be down on your knees thanking God that he is so innocently employed instead of playing around with a baby doll at some night club. Every man ought to have a hobby. It takes his mind off of his business and gives him a chance to relax and think of something else except the drive of life. And, if he can find amusement in playing with mechanical toys, his wife is in great luck, for that is just about the least expensive fad in which he can indulge.

If your husband was spending all of his money on stamps or etchings or silver or old china or butterflies—I knew one man who couldn't be trusted to pay the rent because he would spend the money on buying a butterfly—why, you might get peeved. But, anyway, don't conclude that your husband is in his dotage because he wants to play with toy trains. Half the men we know have the same mania.

And when you deplore your husband's boyishness, think what a wonderful thing it is that he can be a boy with his own boy and thus establish a bond between them that will enable him always to be his son's best friend and counselor. Not many boys ever go wrong if they had a father who played with them.

• • • • • •

DEAR MISS DIX—I am one of those accursed women who have no attraction for men, and as I think marriage is the only happiness in life for women rather than be an old maid, I am thinking of committing suicide. Don't you think that suicide would be justifiable in my case? LOUISE.

ANSWER:

Not at all. The world is full of a number of things besides men and marriage and, if you will just give up husband-hunting as not your game and concentrate on some other occupation, you will find that there are plenty of amusements left.

Unmarried women are only unhappy so long as they are trying to marry. Once they give it up they are among the cheeriest and most contented of people, with a lot less to worry over than most of their married sisters. Anyway, don't be in a hurry about committing suicide, because just around the corner Mr. Right may be coming your way.

DOROTHY DIX.

Copyright Ledger Syndicate.

Readers writing Dorothy Dix are asked to enclose a self-addressed envelope and also a three-cent stamp.

Home and School Association News

CENTRAL SCHOOL

The January meeting of Central Home and School Association was held in the kindergarten room of the school on Monday evening with a splendid attendance of mothers present. In the absence of the president, Mrs. J. H. Quirt, the vice-president, Mrs. Poulson, occupied the chair. The meeting opened with the singing of "O Canada" and the Lord's Paryer repeated in unison. The secretary's report was given by Mrs. O. Callander, and the treasurer's report by Mrs. Wilfred Boorman, in the absence of Mrs. L. Raper.

The attendance picture was awarded to Miss Esplen's room with six members present.

Each member present pledged herself to make a dollar towards the finances of the association before the end of the year.

Mrs. Payne of the social committee reported that Miss Stout's room received candy as a reward for the largest paper collection.

Mrs. N. Stanger, the council representative, brought a request from the council that members take note of the radio talks by Ernest Macmillan at 6.15 on January the 19th, 23rd and 24th.

The chairman made reference to the study group, which is making good progress. The teachers are the leaders, and each teacher speaks for his or her own grade, and explains the new curriculum. Much interest is being shown, and parents are heartily welcome to attend the next meeting on Tuesday evening, January 17, at 7.30 p.m. in the kindergarten room.

Mr. Bolton expressed appreciation for the gift of money, which the association gave the school towards the purchase of a piano. The speaker also mentioned that "Education Week" would be observed, starting on February 5, and asked for any suggestions which the association could make to help in this observation.

It was decided to hold "Open School" at which afternoon tea would be served in the afternoon, and a "Fathers' Night" program in the evening of Friday, February 10. The meeting voted to donate $5.00 towards the milk fund of the school.

Miss Z. Kearney, city nurse for communicable diseases, gave an instructive article, explaining the different phases of her work and dealing with valuable health information.

A short musical program was contributed by Mrs. A. H. Radford, who sang "The Crown of the Year" and by Miss E. B. Fowler, who sang "Love's Old Sweet Song."

The meeting closed with the National Anthem. Mrs. Radford was piano accompanist for the evening. After the meeting dainty refreshments were served by Mrs. Honor and Mrs. Payne, social conveners, and their assistants.

✧ ✧ ✧

MAY'S SCHOOL

The Monday night meeting of May's Home and School Association took the form of a supper meeting for the members, with supper served by Mrs. A. Lee, social convener, and her committee. A pleasant social hour of bingo and a brief, humorous skit by two of the members entitled "See's All and Knows Nothing," with a draw from a basket for Christmas gifts, was enjoyed prior to the business meeting.

The Lord's Prayer repeated in unison and the adopted hymn "Blest Be the Tie that Binds" opened the business period. Mrs. W. H. Wheeler, president, extended to the members her well-wishes for a very profitable New Year, which were still carried out in a lovely and sacred poem "Another Year Is Dawning." In conclusion, Mrs. Wheeler mentioned the thoughts and prayers that are behind Christmas cards if people would but take time to analyze them. She used as an illustration the last verse of "Away In a Manger" as a very fitting New Year's resolution and prayer. "Be near me, Lord Jesus, I ask thee to stay, Close by me for ever and love me, I pray. Bless all the dear children in Thy tender care, and fit us for heaven to live with Thee there."

A discussion took place regarding the Founder's Day program, which will be held on the evening of February 13 with the anticipation of a very well-planned program. An outline of the talk presented Monday afternoon at the Women's Hospital Auxiliary meeting in Knox United Church by Dr. G. S. Cameron on the subject of Cancer was given by a member who had attended.

WEDDINGS

Fraser—Munro

BANCROFT, Jan. 10.—Our Lady of Mercy R.C. church, Bancroft, was the scene of a very pretty wedding on Saturday morning at nine o'clock when Nita Catherine, eldest daughter of Mr. and Mrs. Alex Munro of Bancroft became the bride of James Tredwell Fraser of Montreal.

The ceremony was performed by Rev. L. J. Kennedy and the wedding music was played by Miss Loretta O'Brien, while Misses Eleanor and Helen Munro sang

The bride was given in marriage by her father and looked very charming in a floor length gown of white satin and lace, silver slippers and a finger tip veil with wreath of orange blossoms and carried a bouquet of white carnations.

The bridesmaid was Miss Mary Fitzgerald. She wore a floor length gown of shell pink sheer with smocked bolero with hat and accessories to match. She wore gold slippers and carried coral carnations.

The groom was assisted by Mr. Cyril Munro, brother of the bride. The ushers were Mr. James Munro and Mr. Terrence Mahoney.

The groom's gift to the bridesmaid was a white beaded evening bag, to the best man, cigarettes.

Following the ceremony a breakfast was served at the bride's home to Rev. L. J. Kennedy and immediate relatives of the contracting parties.

After a honeymoon spent in New Brunswick the young couple will reside in Montreal For travelling the bride wore a coat of rust colored wool diagonal with hat and accessories to match.

Cancer Research Has Yielded Valuable Returns

Speaking on "The Findings of the Cancer Research Bureau," Dr. G. Stewart Cameron addressed a large audience of Hospital Women Auxiliary members at Knox United Church on Monday afternoon. Dr. Cameron, who is chairman for Ontario of the Canadian Society for the Control of Cancer, outlined the purpose of this society, explaining that it was formed in an attempt to bring about a change in a gloomy picture which is yearly robbing Canada of thousands of valuable citizens through cancer, and is sponsored by the Canadian Medical Association with the endorsement of the Trustees of The King George V Silver Jubilee Cancer Fund for Canada.

Indicating the reproduction, growth and function of the cells whose wisely controlled action is necessary to the proper and healthy maintenance of our bodies, Dr. Cameron explained that it is when cancer invasion disruots this wise control that the orderly growth and functioning of the cell is completely changed, and the new cancer cell directs its energies toward the destruction of life. The reasons why this orderly control of the cell has been disturbed is in a general way the problem that confronts the workers in the many laboratories throughout the world devoted to special research in cancer.

Although members of the medical profession have as yet been unable to name the specific cause of cancer, a great deal of information about the disease has been learned as a result of intensive research, and this knowledge enables them to treat successfully the early cases, to retard the advance, and to prevent its development among those who are informed about the present day viewpoint.

That a great responsibility rests with the general public was pointed out in Dr Cameron's concluding remarks, in which he urged frequent health examinations and prompt investigation of any abnormal growths or abnormal experiences in general health. In making this appeal, he said, "It is the desire of those most interested in this work to avoid arousing fear, particularly mass fear. It is our desire to appeal to the reason of the people, to present the facts so far as we know them and trust to the sane consideration of those facts. I believe the hope for the future lies in the persistent efforts of our research workers in both the laboratory and the clinical fields. May I express the belief that you, a group of trained students, will assist in disseminating such information as we have among your friends so that a more intelligent and a more hopeful outlook may prevail among the public at large."

A wish for a happy New Year was expressed to the members by Mrs. J. Wharry, president, who spoke briefly of the need for a new hospital wing and the modernizing of the old one. "In making 1939 a Hospital Year," Mrs. Wharry said, "it is our part to let the rest of the public know just how much the hospital will mean to the city of Peterborough."

Sincere appreciation of the baskets of fruit, radios loaned for Christmas music and other assistance during the holiday season was voiced by Mrs. E. M. Leeson of Nicholls Hospital. Greetings from the trustees of the Hospital Board were brought by Mr. E. F Mason.

Reports were given for the Samaritan Cupboard by Mrs. N. Warrander; Visiting, Mrs. J. Comstock; Life Members, Mrs. I. Lillico; Membership Campaign, Mrs. V. Morphet; Sewing, Mrs. J. Detcher.

A vote of thanks to the speaker and to Rev. V. E. R Zufelt for allowing the Auxiliary the use of the church was moved by Mrs. Jacob Low.

AN INVITATION

TO THE LADIES—To attend a showing of the newest creations in "Queen" Dresses, where individual garments will be modeled for your approval.

ALL DAY WEDNESDAY, JAN. 11

From 9 a.m. on

at

Barries

Mfg. Furriers and Ladies' Ready-to-Wear

CURB COUGHS and COLDS QUICKER with PASMORE'S

The healing action of Pasmore's 2-Minute-Aid Bronchial Mixture starts with the first sip. You can *feel* the ingredients going to work — loosening phlegm, clearing the throat, head and bronchial tubes — bringing prompt relief — quickly, effectively.

Just time it when you take it!

Ask for and be sure you get the genuine Pasmore's — at any drug or department store.

PASMORE'S 2-minute aid BRONCHIAL MIXTURE

Campbell's

DAIRY PRODUCTS

SUPREME IN PURITY & QUALITY

"If it's Campbell's - It's Creamy"

PARK & SHERBROOKE STS. PHONE 2210

Enjoy Sunlight Soap's easier, quicker washes ... get these useful

FREE GIFTS

for Sunlight Soap carton ends

FREE TEA TOWELS

Selected, absorbent, lint-free All-Linen Tea Towels, 22 x 32 inches hemmed, with colour check and border. Only 20 "English" carton ends each. Sunlight's long-lasting suds make dish-washing easier.

FREE BATH TOWELS

Rich looking Bath Towels 22 x 44 inches, thick and absorbent. Gay colour stripes and borders. Use Sunlight for sweet-smelling washes. Get a bath towel FREE for only 30 "English" carton ends.

FREE PILLOW CASES

"Colonial" quality with deep hemstitch, 42-inch size. One of these Pillow Cases FREE for only 35 "English" carton ends. Sunlight's thick, rich suds give you easier and quicker snowy white washes.

Use Sunlight's Gentle Suds for Easier Wash Days

IN NO time at all Sunlight's rich, long-lasting gentle suds get deep into fabrics and *float* out dirt . . . easily. They get clothes clean, sweet-smelling and snowy white, gently, without hateful scrubbing and rubbing or harmful boiling.

Sunlight is safe for all washable colours and fabrics because it is all pure soap . . . protects hands! Women all over the world sing its praises . . . they use Sunlight every washday . . . for dishes and household cleaning, too.

Buy economical Sunlight for easier washes . . . save the carton ends for wonderful FREE GIFTS . . . order several bars from your dealer *today!*

START SAVING THE ENDS PRINTED IN "ENGLISH"

HOW TO GET YOUR FREE GIFTS

Just save the required number of "English" ends from Sunlight Soap cartons and take them to HUBERT CHOWN HARDWARE, 417 George St., PETERBOROUGH. If you cannot call for your gifts, simply send your carton ends by *Parcel Post* to: Lever Brothers Limited, Station G., Toronto. Do not enclose a letter, do not seal, simply tie with string and include a slip of paper stating your Name and Address in *block letters*, number of carton ends enclosed and gift required.

This Offer Good Until December 31st, 1939

SUNLIGHT the all-pure soap

The Examiner

The Peterborough Examiner, published each evening by Peterborough Examiner, Limited. Office: Hunter and Water Streets, Peterborough, Ont.

Subscription Rates: 18c per week in City of Peterborough delivered by carrier; $6.00 per year by mail to outside points.

Members: Canadian Press; Audit Bureau of Circulation; Canadian Daily Newspaper Association; Empire Press Union; Ontario Provincial Dailies Association.

H. L. GARNER, Managing Director.

A. R. KENNEDY, Managing Editor.

TELEPHONE 1600.

Private Branch Exchange to All Departments.

TUESDAY, JANUARY 10, 1939

By Way Of Suggestion

Often enough there are letters forwarded to the City Council protesting against the way in which trucks project out into the road on George Street South in front of Canada Packers. Truth is the trucks as they stand there at times are much in the way, and if there was a collision as a result it might cause trouble enough to fix responsibility.

The Examiner does not believe that Canada Packers prefer to have trucks standing as they do on the road there. The company would probably remedy the condition quickly enough if it could be done. But the plant is well out to the street line. It is cut off on the north by the C.P.R. tracks, and on the east by the river.

Canada Packers has done much to eliminate cause for complaint regarding the odors which come from all packing plants; it is a good industry for Peterborough; people who are engaged there are fairly treated. Apart from that the packing house is the reason why a great many farmers from a wide area come to Peterborough at all seasons of the year. We cannot think of any place which is a greater asset that way.

The Examiner believes there is a better way of dealing with the projecting truck problem on the street there than complaining about it. We believe it would be good business for the proper committee from the City Council to confer with Canada Packers and see if there is not some way in which the condition can be remedied. The one thing which the locality itself suggests is a street widening project on the west side of George Street opposite the plant. From Dalhousie Street to Rink Street on the west side of George Street there are but four property owners, the C.P.R., Canada Packers, the Chamberlen estate and the city of Peterborough itself. South of the C.P.R. siding into the plant of the Canada Packers is a lot of 60 feet frontage owned by the packing plant; then 325 feet frontage owned by the Chamberlen estate, and the city is owner of the block between Townsend and Rink Streets.

If George Street were widened it would do away with the present trouble and it would be a good move to take up the old street railway tracks at the same time, something which should have been done long ago. The Examiner believes when an industry has a problem which is not readily solved it is good business on the part of City Council to see if assistance can be brought to the solution. We say that on the general principle that one way in which to attract new industries is to make it plain enough that we have not lost interest in those which are already located in our city.

Asking a Plain Question

Announcement is made that work will start immediately on the road between Buckhorn and Bobcaygeon under a scheme financed by the Provincial and Federal governments for the purpose of giving employment at a time of year when it is needed. It is probably a continuation of the scheme which started with the building of the road from Burleigh Falls to Buckhorn via the old Oregon Trail.

While this is acceptable as winter work and a betterment of existing roads, it does not solve the question of that unfinished road between Apsley and Bancroft and until it is completed in full the work which has been done already is serving very little purpose. There has been a great piece of road building done from Bancroft out to Paudash Lake, but that in itself will not tempt traffic to cover the old road from there to Apsley. That road has been fooled with and surveyed so long ago that the original cuttings have started to grow in again.

It is possible to get into the Bancroft area from the Ottawa Valley or from Belleville, but not from Peterborough and that is a road in which this city is particularly interested. With its completion it would make a link which would join us with the Ottawa Valley and another which would make a logical entrance to Algonquin Park. Those in search of summer homes are constantly pressing farther north, and Paudash Lake alone has a frontage of some ninety miles. The completion of the Apsley-Bancroft road is one of the biggest uncompleted tasks in this district. It is a logical road to put in shape, and yet it lags and waits. It is quite in order to ask why such a policy should be persistently followed.

It Cost Three Lives

Only a few days ago there were four members of a family living happily on a farm in Caradoc township in Middlesex —Olaf Paulson, his wife and two little daughters, Carmel 5 and Shirley 3. Today the husband is left and the others are dead.

Mrs. Paulson tried to hurry the fire in the stove by using coal oil; the fire looked so dull it appeared as though it might have gone out. When the coal oil was applied there was so much fire that mother and children were enveloped in it.

One might hesitate to try and point a lesson where such a tragedy has taken place, but actually it seems the right time to talk of it. The number of lives which have been claimed by the coal oil can being called upon to supplement the efforts of the fire in the kitchen range or the heater would make a staggering total and the list has been growing for years.

We have no doubt Mrs. Paulson had done the same thing before and nothing serious had happened. She probably found the fire responded quickly and she may have been convinced it was the right way to hurry things along.

The tragedy which happened in that farm home in Caradoc can happen elsewhere if the practice of using the coal oil can to hurry the fire along is followed. If you are in the habit of doing it we suggest the wise thing is to stop right now.

Another Railway Problem

During the days when Italy was invading Ethiopia we heard much of the French-owned railway which ran from Addis Ababa to Djibouti. Possibly most of us had never before heard anything about this particular railway line. It was the one way to reach the seaport on the Gulf of Aden.

Italy controls Ethiopia now, but does not own the railway, and Italy and France are not on good terms. Nor have they been for some time.

We may consider we have a railway problem in Canada due to the competition from trucks, buses and passenger cars. And we have. But the French owners of the railway in Ethiopia have a worse nut to crack.

Italy made no attempt to take the railway, but started at once on the business of making roads leading from Addis Ababa to Djibouti, and now they have formidable fleets of trucks in operation. The railway used to carry 400 tons of freight per day, while now the business registers 30 tons. The Italian system is to notify shippers and passengers to patronize the trucks and the French railway can do nothing to drum up business. And what can France do about it? Not a thing.

After 22 Years

Tom Mooney, held in a California prison for 22 years, is at liberty now. On July 22, 1916, there was a Preparedness Day parade in San Francisco, during which a bomb exploded which killed ten persons and injured sixteen. Mooney was arrested and convicted of having set off the bomb.

Now he has been unconditionally pardoned, and if he is innocent today then he was innocent on the 22nd day of July, 1916, and he has been innocent ever since.

Looks fine enough on the face of it to have Tom Mooney pardoned after more than 22 years in prison, but that an innocent man should have been held that long is not so fine.

There was one piece of evidence in this case which was never explained away. It was a photograph taken from the roof of a hotel on the day of the parade, and in it were Tom Mooney and his wife looking down on the parade. There was a clock in the picture on an adjoining building and it showed the hour, so according to that picture Mooney was actually blocks away from where the fatal bombing took place. In the ordinary case it would have looked like the perfect alibi. Contention was for years that there was such a cry for action on the part of the police that it became necessary to pin the crime on some person, and Mooney was known to be somewhat of an agitator and the finger was pointed at him. Much of the evidence produced at the time was afterward found to be perjured. It ranks as one of the strangest cases in history of recent years, and if the official view now is that Mooney was innocent it leaves unanswered the old question: "Who threw that bomb?"

They Start Too Late

Four men walked into a home in Toronto, found James Windsor, 46 years of age, sitting at the kitchen table with a number of relatives, including several women and children. One of the intruders who had a revolver in his hand when he entered the home, shot Windsor, took a ring said to be worth $2,500 off his finger, and then the four departed. Windsor died in half an hour.

The police describe it as gang war, and the supposition is that Windsor, a law-breaker himself, had been making money and at the same time refused to purchase "protection" from other groups of law-breakers. It is said he was urged to pay $25 per week for this protection, protection in such a case meaning that as far as other mugs and outlaws were concerned he was to be left alone and allowed to attend to his law-breaking unmolested.

When such a killing takes place there is always a degree of interest and activity. Talk starts with the offering of a suitable reward for the capture or identification of the killer. There is also the making of official statements saying that this sort of thing has no place in Ontario or Canada and must be stamped out at once. The killing itself is evidence that we have what might be termed the second stage of gangland tactics in our province. That is, the primary stage consists of the law-breakers themselves, and the second stage is the existence of the smaller and more desperate group who live by preying on the first set.

The second set would not come into existence unless the first set had been successful. There have been some statements made already in connection with this Toronto affair which merit attention. James Windsor, the dead man, also owned a dance hall and eating place well out on Yonge Street North, but he had turned the operation of that place over to his son, and reports are that although there was occasional trouble there no liquor had ever been found on the place. Police had searched it several times, and spotters had sought to make purchases without success.

Chief Constable Roy Riseborough of North York says when application was made for a dance license by James Windsor he was informed the regulations were strict and it was necessary to check up on the applicant. The Chief's statement is this:

"I told him it was said he was in the bootlegging and bookie racket and if that was the case he couldn't get a license. Windsor admitted he was, but said the place was his son's and that he hadn't anything to do with it. I told him to let his son make an application."

And right there something looks decidedly loose. The police chief in York knew James Windsor was in the bootlegging and bookie racket, and he had probably secured that information when checking up on him with Toronto police. When police know a man is in that sort of business *right then is the time to crack down and stop him.* Stop him short and effectively. Just why a man should be allowed to continue breaking law once he admits he is doing so is something which authorities could concentrate upon more effectively than offering rewards after a cold-blooded murder has been done. Leaving gangsters to punish gangsters is not the way things ought to be done in this country.

NOTE AND COMMENT

Move is made in Toronto to reduce the personnel of the Board of Education by one-half, and of course the half which is to be reduced will object.

If those Hungarian and Czech soldiers at present engaged in border warfare had any regard for the feelings of the rest of the world they would face toward home and mind their own business.

Man who swam across the Detroit river the other day explained he gained his strength by eating lots of garlic, and we are rather inclined toward the belief the man was telling the truth.

William Lyon Mackenzie King was married in Toronto, but the bridegroom was a nephew of our Prime Minister. However that is coming fairly close for our bachelor Prime Minister.

Sir Charles Ross, inventor of the Ross rifle, has been granted a divorce from his wife. And there were plenty of Canadian soldiers in the World War who were not at all annoyed when they were divorced from their Ross rifles.

Sir James Jeans, English scientist, says there is no difference in the sound if a piano key is struck with an umbrella or the finger of a Paderewski. Perhaps that is so but we have always had a preference for leaving umbrellas out in the hall.

Ottawa reports there may be more questioning of the Bren gun contract after the official report has been received. It might be well to consider first what the report is going to cost us before talking of extending the questioning.

CIVILIZED!

(By A.R.K.)

¶ The nations building battleships, to send great shells on deadly trips, are larger than before; and they can stand far out at sea, and scatter cities flat can be, that grew upon the shore.

¶ A nation started building one, that carried then an awful gun, of greater power and size; if they could only shoot it straight, 'twould carry messages of hate, a death shot from the skies.

¶ Next nation heard about the gun, then started on a larger one, 'twould smash up twenty homes; and people had to pay the bill, they scraped their pocket and the till, spent sixty thousand bones.

¶ And then they took to bombing planes, to scatter gas and lead and flames, they built them larger still; and brainy men worked night and day, to try and find a faster way, to mutilate and kill.

¶ And submarines both long and sleek, they put them 'neath the waves to sneak, so they could hit and run; another chap called forth in glee, that folk should hasten forth and see, he'd made a newer gun.

¶ And thus we live and thus we strive, and thus we try to keep alive, and guards the things most prized; yet we contend with phrase and word, with sounding adjective and verb—that we are civilized.

Full Ten Years Of Deficits

PRESIDENT ROOSEVELT'S budget message fills in with ten-digit figures the philosophy of deficit financing enunciated in his annual message to Congress. This rationalization of red figures was more fully elucidated a week ago by Chairman Eccles of the Fedral Reserve. Mr. Roosevelt prettifies it as "national investment for prosperity." But it adds up to a decade of deficits, $3,000,000,000 for the next fiscal year and a total public debt of nearly $45,000,000,000 by 1940.

And this time there is no promise of a balanced budget; only a hope that by continued Federal spending the lack of private spending can be made up until business so revives that there will be an $80,000,000,000 national income. On that level there is hope of balance. Now it should be recognized says Christian Science Monitor, that sound economists support the theory that Federal credit can usefully keep up the flow of investment while private enterprise is afraid to take hold. They believe the last recession was primarily due to too rapid shutting off of Federal spending.

But after a decade of deficits two fundamental facts make this theory a very dangerous basis for national policy. First is the fact that full-fledged business recovery requires confidence which will lead to long-term investment of private capital. As Mr. Roosevelt said last year, "No Government can conscript co-operation." And so long as investors fear that government competition,, government-tolerated labor disorders, government-devised tax burdens, government-controlled political spending and government-fostered public distrust of business are going to make profits small and doubtful, the pump of recovery will not be primed.

It is true that some investors need to realize that there will never be a return to the "good old days" when the lid was off for unconscionable exploitation. But there have been increasing evidences, particularly since the last election, that many business men have a new social outlook and are ready to go a long ways on their side. In fairness, it should be said that Mr. Roosevelt also has shown a disposition to end the baiting of business. And his willingness to see some "polishing" of recent legislation which disturbs business men gives hope for better co-operation than at any time in the last six years.

But business confidence and co-operation will not be won after a decade of deficits, and with the unemployment problem still unsolved, by giving pleasanter names to big debt increases. It would be better to face the second fact which undermines the Eccles-Roosevelt theory—the fact that these deficits are rooted in political causes. They are made up of grants to various pressure groups which no government and no party dares to defy. And they are manufactured by logrolling. Nearly every one of these groups would like to stop the spending for other groups —but it consents in order to get its own share.

Relief, farm subsidies, pensions—all these can be supported by arguments of necessity. But the amount of them is open to political pressures. And there is the difficulty about economy. The Roosevelt Administration might not be able to stop the spending. But it could take the lead in checking it, instead of rationalizing it.

SHUN AYLMER.

One wonders what has become of the transients whom in former winters were kept over night and fed in Aylmer. From January first to May first last year, an average of six transients each night slept in the band hall and were given one or two free meals at the town's expense. Last spring the council wisely passed a motion to discontinue relief to transients, and evidently the word was quickly passed around among them, for so far this fall and winter, not a transient has stopped in Aylmer, or has been entertained at the expense of the ratepayers. We understand, however, that St. Thomas and Tillsonburg, are getting plenty of them.

The sooner all towns and cities in Ontario follow Aylmer's example, the sooner governments will be forced to do something definite about the transient problem. These transients should be looked after in concentration camps or forced to remain in the municipality where they spend the summer.—Aylmer Express.

SIGH FOR RED FLANNELS.

——We suppose it would be pretty hard to find a suit of red flannel underwear in Saskatchewan. Which may be too bad, revealing as it must that the pioneer days are passing. There was a fine bit of dash and color to a suit of red underwear, especially when it swung on the line in the backyard. When we saw such a suit flung to the breeze or snapping and crackling with the thermometer 35 below we knew that there were real sturdy men abroad, the type that make a country, that can stand hardship, the sort that can go through a night camped in the river bottom with the temperature 40 below, the kind of people that will stand up against anything fate and fortune may produce.

They had to be that kind of people to wear red flannel underwear spiked liked a cactus.

We doubt if it is possible but it would be consoling to know that somewhere a suit of red flannel still stabs the Saskatchewan landscape into light and color, say at Buffalo Horn, Lonesome Butte, Skull Creek or in the remote fastnesses of the Lost Horse Hills.—Regina Leader-Post.

CHAPLIN WAS FIRST

(Detroit Free Press)

It must rather gall Herr Hitler at times to remember that Charlie Chaplin had the mustache which is their common possession long before anybody even called him Handsome Adolf.

MUSIC OR SPORT?

"Have you the score of 'the Arcadians'?"
"Only the half-time scores up to now miss. Who are they playing?"
—Humorist.

Using That Word "Racket"

By A.R.K.

THE WORD "racket" has been so much used that to a good many readers it may mean nothing much. Perhaps they regard it as an expression to cover everything which looks shady. I admit entertaining some such feeling myself and considered that New York was a right enough place to find out what the word meant. And the proper place in New York would of course be at police headquarters.

That was several years ago at which time F. C. Birchall was managing editor of the New York Times, and he is now chief of the staff of European correspondents of the same paper. A call on him resulted in my being placed under the wing of one of police reporters of the Times whose office was in a dingy little building just across the street from the police headquarters. Mr. Birchall who was very much of an Englishman was most generous with the time of his staff for he told his reporter to stay with me until I told him I had seen enough and under no circumstances was I to be allowed to spend any money.

I found that with F. C. Birchall's card in my pocket the door was open almost any place. I wanted to see a good many things, the armored cars, the Tombs, the line-up in the morning and all such.

A 24-HOUR CATCH

The line-up takes place at 9 in the morning and all those who have been arrested in the previous 24 hours are paraded across a platform at the end of a room which would seat perhaps 300. Back of the run-way at the front is a scale built in feet and inches and the arrested appear one at a time before a loud speaker and spot-light. The prosecutor stands a few feet off and also uses a loud speaker. Looking at a few notes made on that occasion there were 78 that day and it was explained to me that was rather light.

Those who have reason to believe they might identify any person are admitted and a number of policemen are present as well so they can have a look at the spectacle. The same question in almost every case: "Ever been in trouble before?" And always the same answer in the negative. After which the prosecutor would proceed with the reading of the previous known record which might include anything from arson to homicide and out on patrol. They were a tough looking lot, men and women. How many of them were being held I do not know although most of them were released after attending the line up.

THE WORD RACKET

A good many times that same word "racket" was used, and after the line-up was over I had opportunity to ask questions of an inspector in the office of Inspector Sullivan. That was the first thing I wanted to know—whether the word racket was overdone and whether it actually represented something with which the police had to deal.

The answer to my question was as frank as anything could be: "You ask what a racket is and if it is something real. I can tell you at the start it is so real that we cannot keep up with it and we cannot yet cope with it."

"Could you tell me in a plain way just what it is?" I suggested.

"Yes, I can do that without any trouble at all. Take your own case as an example. You are here in New York looking around and perhaps you have been in the laundry business, and decide this is a big place where many people would be sending out their washing. You make a survey of the city and find a location where you are not too far from a number of apartment houses or office buildings and you put in your equipment and get ready to go ahead. You have a man out looking for business and you secure some trucks for making delivery and engage some competent people to work for you. Everything looks all right and you make a start and come to the conclusion that everything is going to be all right."

THEN THINGS HAPPEN

"After you have been in business for a few weeks you have a visitor come to call on you. He is a friendly chap and a good talker and informs you he is a representative of the Laundry Protective Association. Perhaps you think it is a trade organization and would like to join, but he finally informs you that your fees will be $5,000 a year and you tell him you are not in that class. He regrets that you do not see your way clear to join but leaves a card and suggests that if things do not go right it might be advisable to call him up and he will be pleased to look into the case.

"Perhaps in a week or so one of your trucks fails to turn up. It may be you will find there is some peculiar substance getting into your soap that is spoiling a good deal of your wash. There are plenty of things which can happen in this city. You do what you can to find out where the trouble is and probably you come here and ask us to help. We will do all we can but I admit it is a hard thing to try and trace a laundry truck and harder still to find a load which has been reported missing and it might puzzle a good man from the outside to find out just when and how some foreign stuff entered your supply of soap.

"The result is your trouble keeps on growing worse and you are actually losing money and trade and it looks as though your investment is going to go by the boards. You are fighting some unseen force that is working against you 24 hours a day.

"Then you think of the man who called on you several months ago. I would not be surprised," continued the inspector, "if he came to call on you again about this time and asked if you were getting along all right or if you had decided to join the Protective Association. When you meet with this gentleman the second time you might suspect he knew all about your trouble and so he does but you have no proof of anything against him and neither have we. He does not do any of the nasty work himself. He just manages, he hires others to do the work of terrorizing you and pays them.

"You realize by now that if there is no change for the better you are going to lose everything and the chances are you are ready enough to sign on with the Protective Association and pay your fees even if you have to mortgage your holdings to do so.

"After that is done you find there is no more interference with your delivery trucks; they are safe to come and go at all hours and in all sections There is nothing more of a ruinous sort found in your washing equipment, and you are at liberty to go on and do what you intended in the first place—that is to run a laundry business in New York City, but you have paid $5,000 for the privilege of being left alone.

ENORMOUS SUMS

"And is this racket business common in many lines of business?" I asked.

"So common that we actually do not know how much money is paid out in this city every year for protection. Yes, the racket is a real thing."

Of course that interview is several years old and there have been a number of well-directed efforts at racket busting and some of them are credited with considerable success.

It was explained to me at that time that with the money coming in to these various so-called Protective Associations it was possible to engage a number of rather clever lawyers who attended to all business when trouble came and the racketeers found themselves in tight corners. They knew all the loop-holes in the law and were well paid.

The word "racket" has drifted across the border into this country. It was used a few days ago in connection with the shooting of a bootlegger in Toronto. It is not an imaginary or a vague phrase, but actually represents a menace which is hard enough to fight because it stays under cover and is not readily driven out into the open.

• Covering The Whole News Field

(St. Thomas Times-Journal)

On the day before Christmas the Peterborough Examiner carried 260 items about people coming and going for the holiday. That sort of thing, and the publishing of correspondence from surrounding districts, is the distinct field of the local paper which a metropolitan daily cannot invade, and goes to emphasize the desirability of having a local as well as a metropolitan paper in the home.—Toronto Star.

Complimentary references like the above are always appreciated by "local" newspapers, which do give an exclusive service of a personal nature to the people in the localities which they serve.

The Times-Journal, on the day before Christmas, carried approximately the same number of holiday personal news items as the Peterborough paper and most of the other small city dailies in the province did likewise.

It is a mistake to infer, however, that these papers, while looking so well after the local field, neglect the outside world and leave the general news to the metropolitan papers.

Practically every daily newspaper in Ontario has access to the news gathered and distributed by The Canadian Press.

The same service (a duplicate, as a matter of fact) is given to the small city dailies as to the dailies in the large centres and not a few of them take full advantage of this and other services, with the result that they are giving their readers a more complete world news service than some of the papers published in metropolitan centres, and are giving complete local coverage to boot.

SHOULD WELCOME HIM BACK

(St. Catharines Standard)

Hon. H. H. Stevens has announced his line-up with Hon. Dr. Manion. If he can pull all those Reconstruction votes over to Dr. Manion, the Tory party should receive him back with a brass band.

Hard To Believe How Time Flies

JANUARY 10

1909 Homes of Robert Mace and Joseph McCauley of Apsley are destroyed by fire.

Mrs. John Hart is injured when she is struck down by a cutter while enroute to church.

James Holland of Peterborough sues Port Hope Rink Company for damages for injuries received while attending a hockey match.

Rev. Dr. Langfeldt of St. Luke's Church is advised by physicians that he must take a rest.

Dr. R. W. Bruce, Ontario inspector, makes a favorable report on St. Joseph's Hospital.

1919 Word is received that Major Garnet Greer, M.C. of Peterborough who enlisted at the beginning of the war and went overseas with the 2nd Battalion is on his way home.

Eggs were still selling at 65 cents a dozen on the local market.

Council committee and chairmen for the year have been selected by the local council.

Epidemic of influenza at Omemee continues to show a number of new cases.

1929 Government inquiry is being made here into the escape of John Parks from the local county jail.

A. L. Killaly appears before the Fish and Game committee of the Legislature to defend the system of water regulation on the Trent Canal.

Mrs. Wilson, wife of Rev. Dr. J. P. Wilson, former pastor of George St. and Trinity Churches here, dies in Belleville.

Dr. Andrew F. Anderson formerly of Peterborough is made general superintendent of the Royal Alexandria hospital at Edmonton.

Lakefield defeats Deloro by 5 goals to 4 in an intermediate O.H.A. game here.

A Bible Message For Today . . . .

And when the day of Pentecost was fully come, they were all with one accord in one place. . . . And they were all filled with the Holy Ghost, and began to speak with other tongues, as the Spirit gave them utterance. . . .

Now when this was noised abroad, the multitude came together, and were confounded, because that every man heard them speak in his own language. . . . And they were all amazed, and were in doubt, saying one to another, What meaneth this? Others mocking said, These men are full of new wine.

But Peter, standing up with the eleven, lifted up his voice, and said unto them, Ye men of Judaea, and all ye that dwell at Jerusalem, be this known unto you, and hearken to my words; for these are not drunken, as ye suppose, seeing it is but the third hour of the day. But this is that which was spoken by the prophet Joel; And it shall come to pass in the last days, saith God, I will pour out my Spirit upon all flesh: and your sons and your daughters shall prophesy, and your young men shall see visions, and your old men shall dream dreams: and on my servants and on my handmaidens I will pour out in those days of my Spirit; and they shall prophesy. . . .

And it shall come to pass, that whosoever shall call on the name of the Lord shall be saved.—Acts ii, 1, 2, 4, 6, 12-18, 21.

ONE CITY'S SUICIDES.

As a pendant to the topic of New Year's resolutions, it might be noted that there were twenty-seven suicides in the city over the week-end. For suicide, too, is a resolution, a final commentary, the ultimate criticism of those who do not commit suicide.

Nevertheless, this news is not quite so disquieting as some commentators have tried to make it seem. Twenty-seven suicides mean twenty-seven individual tragedies; but twenty-seven over a long week-end—a week-end when everybody pauses to ask himself, "Where have I got so far, and where am I going?"—is not so many in a community of this size. To get what the scientists would call the controls for the experiment, it ought to be simultaneously recorded that seven million people in New York City thought things over on New Year's Eve and didn't feel like committing suicide.—New York Times.

IN TWENTY WORDS.

——In Mexico, where the government owns the telegraph system, President Cardenas has set aside a daily "complaint hour", during which citizens may send free 20-word messages of complaint to the government.

This struck us, at first, as an excellent idea. On second thought, however, we have decided not to advocate anything of the kind for this country. In the first place, what American citizen could put his complaints into 20 words? In the second, who would read all those telegrams?

And in the third, if a vast new bureau were created in Washington to read and file the complaints that would only be one more thing for citizens to complain about.

New York World-Telegram.

A Bit of Nonsense

Just in Case

"I'm leaving, ma'am" announced the maid.

"But why, Mary?" asked the astonished mistress. "I can see no reason . . . "

"I can't bear that young man who calls on Miss Ethel."

"But he doesn't call to see you," explained the mistress. "You've nothing to complain of."

"Oh, no," said Mary. "The neighbors might think he does!"

Atrocity Tales Baseless Say War Heads

LONDON, Jan. 10 (CP)– The war office today denounced "baseless allegations by persons and organizations unfriendly to this country" in regard to British military activities in Palestine.

The denunciation was prompted by German press charges and by stories of alleged atrocities in the holy land which have been circulated throughout Arab countries.

In a statement the war office outlined the position of the British army in Palestine and also the Arab rebel position and declared certain necessary activities had been "twisted by propagandists to appear as atrocities."

The Arab rebels, who number between 1,000 and 1,500, the statement said, seek at all times to avoid open conflict with British troops. Consequently drastic methods were necessary.

The methods, it said, consisted mainly of throwing cordons around villages and searching for known rebels, shooting anyone previously warned who attempts to escape, marching men off for identification, blowing up houses singly or enmasse where rebel activities are concentrated, and imposing strict curfews.

"A number of such cordon breakers have been shot during the searches," the statement said, "and it is probable that such cases form the basis for propaganda that Arab prisoners are shot in cold blood and reported as 'killed while attempting to escape.'"

Grand Mufti The Leader

The statement said that the Arab rebels were divided into bands with a general policy more or less directed by the exiled Grand Mufti of Jerusalem and the Arab higher committee.

Within Palestine, however, the leaders were practically independent in their own areas. It named the two principal leaders as Abdul Rahim El Haj Mahomed, titular commander-in-chief, and Aref Abdul Razzik, who "are on such bad terms that on more than one occasion open hostilities almost broke out between them."

It said Abdul Rahim is a more honest and genuine patriot than the majority of the rebels. He "dislikes intensely the campaign of assassination and intimidation waged against all moderate Arabs who might oppose the Mufti's policy."

Abdul Razzik was described as "entirely unprincipled he has achieved his present position by a career of utter ruthlessness."

A SURVEY

Of your Insurance Requirements and present coverages will be to your advantage. Our 80 years' experience assures you of Reliable Insurance Counsel.

CONSULT

Davis-Thompson
COMPANY
Insurance and General Agency
Real Estate
Established 1858
133 George Street. 'Phone 40.

Goodnight Story

By MAX TRELL

"Look! There's Humpty-Dumpty sitting on the wall," Hanid said to her brother Knarf.

The two shadow-children were walking down the King's Road to Mother Gooseland. Suddenly they came upon their old friend, perched on top of the stone wall. He was shaped exactly like an egg, you know. He was wearing a bright red muffler around his neck (which was right about where his feet began so that it was hard to tell whether the muffler was for his neck or was for keeping his feet warm). He greeted the two shadows pleasantly as they approached.

"Fine morning, isn't it?" he said.

"Ah, yes—it's a lovely morning," Hanid agreed. "But—er—" she started to say.

"But what? Speak up, child!" said Humpty-Dumpty.

"Hanid's afraid you might — you might—" Knarf said. But he couldn't finish either.

Humpty-Dumpty began to laugh. He shook from side to side. The two shadows looked at him in alarm. They were afraid he was going to fall off the wall at that moment."

"Oh! I know what you mean," he said at last after he stopped laughing. "You're afraid I might fall off this wall, aren't you?"

"Yes."

"And you're afraid that if I do fall off, I'll break into little pieces, just like an egg."

"Yes."

"And all the king's soldiers and all the king's men—" said Humpty-Dumpty.

"—won't be able to put you together again!" broke in the two shadows.

"You're afraid I might fall off."

"Well," said their friend on the wall, "you needn't have any more fears about that. I may fall off the wall—in fact, I'm quite sure that I will. But I won't break into little pieces any more. Oh, no! That will never happen again. I've had something done which will make that impossible."

"You have? What have you done?" they asked excitedly.

Humpty-Dumpty began roaring with laughter again. "Oh! the simplest thing in the world. I don't know why I never thought of it before. Do you know what I had done? I had myself hard-boiled!"

And he roared louder and louder, and shook harder and harder and didn't worry at all any more about falling off the wall. Aren't you glad?

(Copyright, 1938, by King Features Syndicate, Inc.)

ROMANCE INC.

BY OREN ARNOLD

CHAPTER 46

A THOUGHTFUL man can face danger.

He can, and frequently does, defy death itself and think little of it. He can face death threatening himself, and he can even face it threatening members of his family, and rationalize it as something inevitable and not necessarily terrifying.

But no man, especially no thoughtful and honest man, can ever anticipate the shattering damage to his soul that comes when a woman he loves refuses his offer of marriage. Something in this is utterly devastating. It is worse than death's sorrow because nothing—not even Time—at the moment holds any promise of surcease. Man's emotions can sink no lower than to hear a beloved sweetheart say "No.".

Sara Sue Davis did not love T. J. Sanders, and had the extremely difficult task of telling him so.

His proposal had been vaguely expected "sometime" in the future, for she was astute enough to know that he was sincerely attracted to her. And just as vaguely had she planned to do something about it before he actually came to the point, as she had adroitly sidetracked Worthington Gurley and made him infinitely happy. But she had simply procrastinated in trying to be rid of T. J.

"—and so, T. J., don't you see it now?" She was speaking ever so gently. "It is sweet of you to want me; I shall never forget the honor you have paid me. I think you are find, really fine. You are still young, and you will go far in business, and somewhere else—with some girl whom you may not even know yet—you will find a happiness greater than you could find with me, and—"

Never!" he avowed.

"—oh, but you will! I know it. You have just enjoyed friendship with me, and somehow imagine you love me. Perhaps you really do love me, at the moment, T. J. I almost wish that I loved you back! But — we cannot control those things. Can we? Can we, T. J.? They're done for us, not by us. I do not love you that way. I respect you. I hope to keep your friendship always. But T. J.—"

She paused to look into his eyes, shaking her head slowly, with tragic finality. The young sporting goods salesman, who liked to imagine that he was a stern man, had to swallow hard to avoid an emotional breakdown.

He had been holding one of her hands, and he slowly released it now. He looked away from her, a picture of abject misery. His shoulders sagged, and he seemed tired, infinitely sad. Finally he spoke, almost in a whisper.

"There's someone else. Isn't there, Sara Sue?"

She nodded. Tears had begemmed her own eyes now.

"It all right . . . all right," he declared, bravely. "Luck to . . . you both."

Without another word he arose and left her alone. He went onto the dance floor looking hastily here and there.

"Seen Bob Towne?" he asked people.

Everybody had, but not in the last few minutes. He might be there or there, or over there. He goes everywhere, you know. He was teasing three freshman girls a minute ago. He was doing the Owl Hop. He was talking to Peaches Pomeroy. He was bedeviling one of the Mexican boys. He was talking to the orchestra leader. He was dancing with Frances Bowen. He was dancing with Marcia Gurley. He was—

But T. J. couldn't see him at the moment. He moved on and on, looking.

When T. J. left her, Sara Sue had welcomed the chance for a few minutes alone. She even went back behind some of the decorations, near an open dark window, where she could regain her composure before going back to the dance. She was crying softly, but she did not cry long. She wanted to think for a bit, calmly. She could still hear the dance music and the gaiety in the big ballroom, but it did not distrub her, and she was glad of the chance to rest briefly alone.

"I hope I didn't hurt him," she mused. "I never thought he'd ask me tonight. I wish—I wish I could talk to Thornton."

She smiled wanly at her own thoughts then. Strange, indeed, that she should have so romantic a propsal from one man she didn't want, and have none at all from the one she did want. She, Sara Sue Davis, who was supposed to be very attractive and who, people said, could have any man on the Rice campus. She had heard the talk about herself, inevitably. It had been flattering talk. Now, though, the situation became one of sardonic laughter; Fate again was playing tricks. Her chin trembled at the poignancy of it, and Sara Sue had to cry again.

It helps a great deal to cry. "Don't cry, little girl, don't cry," is age old and foolish advice. Let the little girl cry, be she eight or 80, for no other release is quite so comforting for a woman.

In five minutes Sara Sue felt better. Not that the deep pain in her heart was gone—no! Her love for Thornton Holgate was etched there forever, she knew. And would have to stay buried there in secrecy, always. But she could be superficially at ease now. She sought a light, and with lipstick and rouge and powder erased the outward evidence of stress. She took a deep breath or two at the window, and regained her traditional poise. She felt now that she could go calmly on through the remainder of the dance, then do whatever private "thinking" she felt inclined to when she was at home in there, too!

"Sara Sue! It was T. J., back again. "Here is, Bob. Come on—in here where it's private."

He was leading Bob Towne, who was frankly curious. The intently serious expression on Sanders' face had told him this was no part of the evening's general gaiety and fun.

"What's it all about?" Bob was repeating.

"Listen and I'll tell you," T. J. began then. "I wanted you and Sara Sue both to hear. First, Bob, I want to congratulate you. You win, my friend."

He stuck out a hand which Bob automatically shook, but— "Win what "

"Win Sara Sue, I—I—well, the truth is, Towne, I'm licked. It's no secret that we've both been courting her. I did everything I could, and I—well, we understand each other thoroughly now. I know where I get off. And I want both of you to know that there's no hard feelings. I wanted to tell you both. You have a swell girl. Congratulations again."

Bob and Sara Sue were too startled to speak, so T. J. went on.

"And another thing, Towne—I had planned to do this in student assembly next week. My boss said it was the proper place. Of course, we'll do it officially there, too, but this is more important now. I can announce now that you have been awarded the Columbian Sporting Goods prize. It won't be the thousand dollars we announced at first, but I imagine it'll be enough for a short honeymoon, anyway. Matter of fact—" T. J. forced a friendly grin at them—"it will be more. The Columbian officials agreed a month ago to raise it to fifteen hundred, if our sales passed a certain quota in the southwest this fall. The sales went higher. They figure your endorsement of our line is worth more than the thousand. So you get five hundred bucks extra. I hope you buy Sara Sue something extra-special with it. Well, good luck."

With just that abruptness he turned and went away.

Bob and Sara Sue hadn't had a chance to interrupt him, to thank him, to say anything at all. Astonishment controlled them until he was out of sight and out of hearing.

"Well, I'll be dog-goned da—" Bob almost swore, in his recovering. Suddenly the realization of it all swept over him. His face brightened. He turned to Sara Sue —"Did you hear him? Did you?"

Sara Sue swallowed.

"Fifteen hundred, Sara Sue! And—say, you turned him down? He proposed, and you turned him down? Say—oh, gee! Honey, it's wonderful—ee-YOW!"

Probably Bob Towne will holler loudly, or yodel or give a rebel yell if and when Saint Peter beckons him to enter the Golden Gates. No other way can such an ebullient young man express elation.

He grabbed her by both arms and began dancing a jig with her, trying to kiss her at the same time.

"Stop it, Bob!" she demanded. "Stop it, I tell you, and listen to me!"

(To Be Continued)

The Stars Say . . .

By GENEVIEVE KEMBLE

For Wednesday, January 11.

There are auguries of sudden and rather drastic movements on this day, according to the lunar aspects. Properly organized and put into execution, this activity may bring unexpected or unusual advantages of profound and lasting duration. It might apply to the personal and cultural rather than business life, as the social, domestic and emotional or higher proclivities are under pleasant stimuli. However, there may be some depressing situation to hamper or nullify very happy prospects. There are signs of much celebration or jollification.

Those whose birthday it is may be prepared for a very active year, in which matters will move at an unusually high tempo. Sudden and drastic moves may be spurred by either social, domestic or emotional urges, with the young and romantic particularly stirred. Nevertheless, there may be a setback, loss or disappointment to cast a shadow on a rather festive occasion.

A child born on this day may have a very deep, studious but aggressive nature. While it may be potent and resourceful in a practical way, it may also have artistic, cultural and possibly metaphysical talents.

FAIRMOUNT

Mr. and Mrs. F. R. McIndoo motored to Port Perry on Saturday and spent the day with Mr. and Mrs. R. Peel.

Mr. John Fair left on Tuesday for Apsley to work in Mr. Wilson's saw mill for the winter.

Miss Janet McIntosh of Springville, attended the church service here and spent the day with Mrs James Seymour.

Mrs. A. Byres of Cavan has been spending a few days with her daughter, Mrs. John Kemp, who is recovering from an attack of bronchitis.

Several from here attended the funeral of the late Miss Ethel Staples at the 9th Line Cemetery on Monday. Miss Staples was a resident of Fairmount and a very active member in the church before she moved to Grass Hill with her sister Ida and brother Howard.

Cotton is being shipped from Brazil to Germany and Japan in increasing volume.

Champion's Children

Richard Gum Loon (Good Neighbor) Lee, five-year-old son of John Lee, of Brooklyn, is shown in native costume as he delivered one of his speeches on behalf of the thousands of children in wartorn China. The boy speaks in English and in Chinese, appealing for funds to aid the innocent sufferers in the crucible of war that was the land of his fathers. Richard's grandfather, Philip Lee, was one of Sun Yat Sen's original supporters.

Orange Pekoe Blend
"SALADA" TEA

New Reeve Asks Lakefield Institute To Cooperate On Welfare

(Examiner Correspondence.)

LAKEFIELD, Jan. 10 — Gordon Scriver, Lakefield's newly-appointed reeve, addressed the January meeting of the Lakefield branch of the Women's Institute which was held on Wednesday last in the council chamber of the Memorial Hall, and asked for the co-operation of the Institute in the welfare work of the village.

Mrs. Stanley Higgins, president of the branch, occupied the chair. The report of the Christmas cheer committee was received, and showed 30 cards, 13 boxes of fruit, nuts and candy, and three booklets sent out. Donations of money, fruit and candy were a great help to the committee in their work the report stated.

An invitation to hold the February meeting of the Institute at the home of Mrs. Robert Bullock was accepted.

The secretary reported that word had been received that Dick, the Amateur Gardener, would be able to come to Lakefield during the second week of March.

Plans were made for the annual visit of Institute members to the Old People's Home. The date was set for Thursday, January 12, the members to meet at the Memorial Hall at 2 p.m.

In response to the roll call each member exhibited the oldest issue of a ladies' magazine availabe to her. The oldest copy was brought by Mrs. W. E. Gillman. It was printed in 1895.

Mrs. William Gillman then gave her second report from the Local Leaders' training class, recently held in Peterborough. She spoke on the "Care of Clothing, dealing particularly with laundering." She discussed the relative merits of different kinds of soaps, bleaches and bluing and then showed how a woollen garment which has been shrink by careless washing may be brought back to original size. The proper way of pressing trousers was demonstrated.

The meeting closed with the National Anthem.

WHALES, NOT U-BOATS

As whalers preparing to go to the Antarctic were testing their harpoon guns off Windhoek, South Africa, a school of large fish appeared, causing a panic among the natives, who thought that submarines were attacking the coast.

Home Service

Charming Conversation Wins Success for You

Spruce Up Your Vocabulary

What a gay charmer Joy is! A good share of her success she owes to her bright, amusing—always correct—conversation.

She used to be a timid talker until she learned to choose sparkling words. She says ENJOYABLE party, CHARMING house, REFRESHING dessert, BECOMING dress, where a poor talker falls back on overworked NICE to describe all of them. She doesn't muddle her meaning by saying credible (believable) for creditable (praiseworthy); or eminent (distinguished) for imminent (threatening). Her pronunciation is a delight. She never says jen-you-WINE for genuine. She knows it's JEN-you-in. And she doesn't turn LENGTH into LENTH.

Make the right words come to you at the right time. Our 32-page booklet tells how to enlarge your vocabularly, pronounce correctly, get rid of embarrassing speech errors. Train yourself to use words alive with personality.

Send 15c in coins or stamps for your copy of HOW TO IMPROVE YOUR VOCABULARY to Examiner, Home Service, Peterborough. Be sure to write plainly your NAME, ADDRESS, and the NAME of booklet.

BANCROFT

Born—to Mr. and Mrs. Simon Green, of Maynooth, on January 8—a son.

Misses Peggy Lumb and Dorothy Hagerman spent the week with Mrs. Frederick Griffin of Toronto at her lodge at Devil's Lake, near Irondale, Ont.

Four hockey teams have been selected from the men of town, a league will be formed, and a schedule arranged soon.

Mrs. M. J. Flynn of Maynooth spent Saturday with relatives in town.

AVOID EVERY COLD YOU CAN

..TRY THIS QUICK EASY WAY

At the first warning sniffle or sneeze—just put a few drops of Vicks Va-tro-nol up each nostril immediately. It helps to *prevent* many colds from developing.

And What's More—even when your head feels all stopped up from a neglected cold—Va-tro-nol quickly clears away clogging mucus, reduces swollen membranes, helps to keep sinuses from being blocked by the cold—lets you *breathe* again!

Goes Right to Work—Va-tro-nol is *specialized* medication for nose and upper throat, where most colds start. You *feel* this tingling, stimulating medication go right to work to help ward off a cold *before* it develops. Va-tro-nol is convenient, easy to use, at home or at work . . . the world's most widely used medication of its kind. Keep it handy—use it *early*—it will help you *escape* much of the misery of colds.

VICKS VA-TRO-NOL

For 24 Years Vicks Advertising has been passed upon by a Board of Physicians.

BUEHLERS Meats

PHONE 3680 FREE DELIVERY 387 GEORGE ST.

Pickled Hocks 10c lb.

BLADE ROAST 16c
SHOULDER VEAL CHOP 15c

Shanks Beef 8c lb.

Polish Sausage 23c lb.

Domestic SHORTENING
BEEF CUTTINGS
HAMBURG STEAK
PORK LIVER
2 lbs. 25¢

Salt Pork 20c lb.

B.B. Coffee 23c lb.

Small Pork Sausage 20c lb.

PORTERHOUSE STEAK With Deep Undercut 25c Lb.

Smoked Bacon Squares piece 16c. lb

Sausage Meat 12½c lb.

The Model Electric Shoe Rebuild

Offers New Low Prices For Repairing and Refuring Goloshes for the Balance of the Month Of January.

REFURRING GOLOSHES, 50c-75c

A Selection of Furs

LONG BLACK OR BROWN, GREY OR WHITE FUR.
SEAL FUR, BLACK OR BROWN

This picture shows two men attaching fur to goloshes by our new system. It prevents staining your hosiery. Mr. Veneranda personally supervises each job before it goes to the customer.

With each refurring job you get, at no extra cost, renovating of cloth and rubber, and lining cleaned.

If your goloshes are causing discomfort by rubbing on your coat, they can be adjusted. Rainettes can also be refurred. Your goloshes can be resoled. HEELS made larger, and lower.

Free Call and Delivery PHONE 172 | Mail Orders Promptly Attended | 166 SIMCOE STREET M. Veneranda Proprietor

Organized Plot On Women's Part To Totally Suppress Men Folk On Wedding Day, Rotary Told

What might easily have been the high light of a social season which fairly sparkled with interesting events of the most brilliant nature took place today when John Jones, son of Mr. and Mrs. Sam Jones of Peterborough became the bridegroom of Miss Elizabeth Smith at high noon. The ceremony took place at the home of the groom's parents and a large and fashionable group attended.

Mr. Jones was attended by Mr. Brown as best man. As the groom approached the altar, he was the cynosure of all eyes. Blushing prettily he replied to the questions of the clergyman in low but firm tones.

He was charmingly clad in a three piece ensemble, consisting of coat, vest and pants. The coat of dark material, was draped about his shoulders and tastefully gathered under the arms. A very pretty story was current among the guests that the coat was the same worn by his father and grandfather on their wedding days. Mr. Jones does not deny the truth of this sentimental touch. The tails of the coat were quite long—in fact long enough to give the effect of a slight train. The shiny appearance of the garment was not what the guests supposed, that is caused by excessive wear and age, but was really the lustrous finish which was put on the material in those days. The sleeves were worn short, showing about an inch and a half of pure white linen cuff which added a smart touch of color. The vest was cut sleeveless and met in the front. It was gracefully fashioned with pockets and held together at the back with strap and buckle. A unique effect was obtained by the arrangement of the buttons in one straight line, ending in a V-shape cut at the bottom. Conspicuous on the front of the vest was the groom's favorite pieces of jewellry a Rotary service club pin, and from the upper left hand pocket was suspended a large Westclox watch the bride's gift to the groom, which flashed and gave the needed touch of brilliance to a costume in perfect taste and harmony.

What He Wore

The groom's trousers were of dark worsted and were suspended from the waist in a straight line to the floor. The severe simplicity of the garment was relieved by the right pantalet which was caught up about four inches by a Boston garter worn underneath, revealing just the artistic glimpse of brown holeproof above the genuine leather shoes laced with strings of the same color. The laces being rather long were tied around the ankle and knotted in a neat Cupid's bow which gave it a rather French chic effect.

Beneath the vest the groom wore blue galluses, attached fore and aft to the pants and passing in a graceful curve over each shoulder. This pretty and useful part of the costume would have passed unnoticed had not the groom muffed the ring when the groomsman passed it to him. When he stooped to recover the errant circlet, the delicate blue of the galluses were prettily revealed.

His neck was encircled with a collar characterized by a delicate pearl tint of old fashioned celluloid and around the collar a cravat was loosely knotted, exposing a collar button of bright metal. The cravat extended up and under the left ear with that studied carelessness which makes for supreme artistry in dress.

Mr. Brown's costume was essentially like the groom's and as the two stood at the altar a hush of admiration enveloped the audience at the complete and wonderful harmony of their raiment. Actually you could hardly have told one from the other had it not been for a patch of black court plaster worn by the groom over a nick in his chin made by a safety razor. Neither Mr. Jones nor Mr. Brown wore a hat during the wedding ceremony.

As Miss Elizabeth Smith led the groom from the altar, it was noticed that she wore the conventional veil and orange blossoms.

On their return from a honeymoon abroad, the happy couple will move in and live on the groom's parents.

Way Should Be Written

This is the way wedding accounts should appear in the daily newspaper according to Bart Sproule, manager of the firm of Collet-Sproule Limited, Toronto, guest speaker at the Rotary Club luncheon on Monday who declared the men should club together and form an association for the protection of feeble-minded young men, who are headed for matrimony and two Rotarians, Ross Dobbin and Ross Hood, yelled approval.

The speaker was introduced by Rotarian Fred Reed who said Mr. Sproule would attempt to expose the marriage racket but warned the men that he should not be taken too seriously. The speech was perhaps the most humorous ever given to the Rotary Club and the speaker with a straight face and a pleasant drawl gave the impression that he was serious about the whole thing which only added to the merriment.

First he read an account of a wedding as they appear in the average newspaper and pointed out that the bride dominated the picture from start to finish.

"It seems to me this is a definitely organized plot on the part of the women to totally suppress the identity, personality and appearance of the men. I must warn you that unless immediate and drastic action is taken to curb these publicity seeking women that the men will lose their freedom, their individuality and the liberty guaranteed them under the British North America Act.

"Didn't you notice the fiendishness of the plot when you read the account of a marriage, the groom's name is only mentioned once and yet he is supposed to supply summer cottages, automobiles, fur coats, silk dresses and a million other things. Why did he not get at least honorable mention? What did he wear? Why he might have come in shorts for all that was said about him in the write-up.

"And did you notice the bride was attended by a guard of honor composed of eight Canadian Girls In Training. A stalwart body guard to make sure the bewildered bridegroom would not renig when it came to signing the register. Did you ever try to make a married man sign anything, he just won't do it, the signing of the register is indelibly impressed on his mind.

They stick the register in front of his nose, push a pen in his hand and say "Sign." What can the harassed man do, he takes one look at the eight husky dames in the guard of honor and gives in.

I'm not an amateur, I'm speaking from experience. It is a frame-up and something should be done about it. I've been told many a bright young man has been lured into the church on the pretense that he had been invited to a flower show and they had him in front of the clergyman before he knew what was going on.

At the conclusion of his barrage of criticism against the husband seeking women, Mr. Sproule read the wedding story as listed above and sat down while the Rotarians doubled up with laughter.

Ross Dobbin, extended the thanks of the club to the speaker and said he was willing to act as secretary of the association mentioned if his bachelor colleague Ross Hood would be president. But he felt that the marriage racket was one that had been going on too long and was so well organized he figured it could not be interferred with.

MORE ABOUT—
Drew To Contest
(Continued from Page 1)

pass an order-in-council issuing the writ for the by-election."

A Fight Would Be Close

Resignation of Mr. Finlayson, a minister of lands and forests in Conservative administrations from 1926 to 1934, will open to Col. Drew a riding which in other circumstances might produce a close fight for a candidate from outside its bounds.

Mr. Finlayson was defeated in the general election of 1934 by Garnet Edward Tanner, Liberal, by a majority of 9,327 to 6,993. In the general election of 1937 Mr. Finlayson defeated Mr. Tanner by only 6,606 to 7,503.

But Col. Drew's position as Conservative leader was combined with the fact that he has been, as he termed it, "pretty closely associated with this riding." He has summered on the shore of Georgian Bay within the riding often and most of Simcoe East is within 100 miles of Toronto, where Col. Drew lives.

In stepping aside, Mr. Finlayson did not close the way to his own return to the legislature at the next general election. The executive did not make a decision regarding subsequent elections, he said, expressing hope that his "opportunity for service is not over."

Col. Drew, a former mayor of Guelph, ran in his home constituency, Wellington South, as an independent Conservative in the 1937 general election, and was defeated by Dr. James H. King, Liberal.

Italian Protest Peeves France

PARIS, Jan. 10 — (AP). — The The Foreign Ministry announced today that Italy had protested to France against an alleged anti-Fascist demonstration during Premier Daladier's tour of Tunisia.

The protest heightened Franch-Italian tension on the eve of Prime Minister Chamberlain's calls on Paris and Rome in pursuit of his policy of European appeasement.

Made to the French Resident-General at Tunis, the protest charged that while Daladier was visiting Tunis on January 3 demonstrators tore down and burned an Italian flag.

A Foreign Ministry official said preliminary information indicated an Italan flag hanging over a Tunis tailor shop was taken down by a crowd, but that the incident seemed so unimportant the tailor himself had not complained to police.

Stop that Tickling In the Throat

That tickling in the throat is most distressing, and is caused by a cold settling in the throat.

The dry, hard cough not only keeps you in misery all day long, but also prevents you getting a good night's sleep.

What you need to relieve this tickling cough is Dr. Wood's Norway Pine Syrup. This valuable preparation is composed of the most soothing and healing expectorant barks and herbs with which is combined the virtues of the world-famous Norway pine tree.

When you ask for "Dr. Wood's" see that you get it.

The T. Milburn Co., Ltd., Toronto, Ont.

Fourth Session Of 18th Parliament Opens Thursday

The fourth session of the 18th parliament, to be opened by the Governor-General on January 12, will find the Conservative party with a new leader at the helm, Dr. R. J. Manion, shown ABOVE with Prime Minister Mackenzie King.

Lively Debates Will Feature Coming Session Of Parliament

By LLOYD ROBERTS
Central Press Canadian Writer

OTTAWA, Jan. 10.—The fourth session of the eighteenth parliament of Canada opens on January 12 with the traditional bang and all the colorful fixings that cling from the "brave" days of medievalism and aristocratic rule, while winter winds and heaped barricades of snow maintained the Canadian realism.

A new session like a new year is always associated with renewed zest and hopefulness, no matter what the fate of its predecessors. Optimism, seeking evidence for the faith that is in it, finds several crumbs of comfort not only in the Speech from the Throne but in annual reports of government ministers, in a possible 1939 election and in a certain arrival of the King and Queen of Canada. All these prefigure more activity, more spending, less of the laissez-faire policy that can only be popular when everybody is content with his lot.

Throne Speech

During the past year the King government has labored for practical purposes and the Throne Speech has put less strain upon the imagination of its compilers than is sometimes the case. At the top of the list stands the renewed and remodelled trade treaty with the United States with its more generous concessions to the western farmer, the maritime fisherman and even to the manufacturer. Canada's trade balance has been extremely favorable in recent years, thanks largely to the Ottawa agreements of United States treaty of 1936, but the Bennett regime and the first Canada is still buying more than it is selling where its next-door neighbor is concerned. The new agreement may tend to rectify this. The Speech will probably refer to a matter close to the Liberal heart, namely, unemployment insurance, and promise legislation of a purely federal nature despite provincial opposition on constitutional grounds. There may also be references to revisions to the Customs Act and the Grain and Wheat Board Acts, to additional expenditures for national defence, to setting up of a penitentiary commission, and to international affairs with words of approbation for the Munich conference. And one may expect a whole paragraph dedicated to the significance of the Dominion's first visit of royalty. Of course, mention will be made to the breaking of the drought and the "bountiful" wheat crops, and to a substantial improvement in the employment situation due to the many ably administered relief measures.

Last Session Before Election?

Parliament opened and the Drawing Room and other official functions out of the way, the commoners will get down to business with exceptional alertness. This may be the last session before a general election and it behooves each and everyone to impress his constituents with the value of his services. So the debate on the address in reply to the Speech from the Throne may be allowed full scope of oratorical repetition, while members yawn, crowd the lobbies or hold secret caucuses for finding ways and means of discomfitting their enemies. The government, of course, has no concern for political plotting from without. Since assuming power it has been actually embarrassed with a plethora of riches, necessitating a large bloc of perfectly good Liberals crossing the House to sit with the Tories. Recent by-elections have further increased the preponderance over the combined opposition, the Liberals having now 180 of the 245 seats, and leaving the Conservatives with but 38, but the 27 remaining seats being divided between Social Credit, Co-operative Commonwealth Federation and Agnes Macphail, lone representative of the Ontario Farmers' party. No, one's worst foes are those of one's own household and a house divided against itself cannot stand. Mr. King recalls with forebodings, and Dr. Manion with uncharitable zeal. It is this schism in the ranks, fathered by Premier Hepburn and only temporarily patched up, that is quickening the sluggish Conservative blood and stimulating the crusading ardor of Socialist and Social Crediter to renewed deeds of valor. And then, of course, there are always those free-trade and money-reform insurgents among the Liberal back benches who, even though they continue to vote with their leader, help him to feel a politician's lot is not a happy one.

Manion Awaited With Interest.

Dr. Manion's first speech will be awaited with keenest interest. Although a familiar figure in the House as member and several times a minister, his stature as a leader is still a matter of speculation. It is known that there is a large floating vote about the country only waiting to be cast for a safe, sane and dynamic administration, one that will tackle social, financial and constitutional problems without fear and without favor. It is safe to prognosticate that if Dr. Manion fails to capture this vote the minority groups will come back to the House with greatly augmented forces. Mr. King appears confident that his new opponent will fail to please. John Blackmore, Social Credit leader, and J. S. Woodsworth, C.C.F. leader, appear to be in the same frame of mind. So all three are content. The latter two however see in it their golden opportunity to make hay while the old party suns are under a cloud while the first cannot conceive of the Canadian people so far forgetting "the fine old traditions of the Liberal party" as to put a third party into its well-polished chair.

Some Lively Controversy.

A major subject for debate will be the new trade treaty signed at Washington on November 17. There can be little criticism of the fold under which in the last three years, the exports of merchandise of Canadian produce to the United States increased $306,000,000 to $423,000,000, while our exports of merchandise from the United States rose from $304,000,000 to $437,000,000. The question of Canadian manufacture of British planes and munitions, with special references to the Bren gun inquiry, may start some lively controversy. The middle west members who are anxious to see Canada with the United States get on with the deepening and damming of the St. Lawrence waterway will demand to know how long Mr. Hepburn is going to be allowed to block the waterway's progress. International relations bulked large in last season's pubic discussions and they should bulk large in this. Members, and especially French members, are still jumpy over last September's narrow escape from war and Mr. King may be asked some embarrassing questions as to how close Canada came to the abyss, with condemnation whichever way he explains it. J. S. Woodsworth are several other members are persistently demanding the declaration of a fixed foreign policy for Canada, which Mr. King has no intention of making. If there is anywhere that circumstances alter cases it is surely in the matter of international affairs. All he asks is that pacifist and imperialists alike condone his increasing expenditures on defence measures, interpreting them any way they please.

The report of the royal commission on Dominion-provincial relations is expected to be tabled toward the close of the session. The commission has already completed its investigation and is now preparing a series of voluminous reports covering every major current Canadian problem, including unemployment relief. It was given the task of finding a new formula of financial relationship between Dominion and provinces which will enable the several governmental bodies in Canada to meet the new responsibilities and new services which at the present time are expected of the state. The commission, of course, is a fact-finding body and the Dominion has promised, when the report is tabled, it will summon a meeting of the provinces. Before that happens, however, there will probably be a good deal of noise about it in the House.

The hardiest of all perennials, Canadian National Railway debt, will have to be threshed out once again, with the amalgamationists and the co-operatives wrestling for honors. A far brighter picture can be produced by Mr. Howe, minister of transport, on the successful launching of the Trans-Canada Airways with regular air connections with the Far North. Norman Rogers, minister of labor, will also have good news in the training and placing of unemployed youths in gainful occupations and the carrying out of various back-to-the-land movements. Altogether, the sessional scenes, viewed against a world back-drop, wil impress the public once again with the plain fact that democracy possess advantages far exceeding those of any other political system and that this Dominion of ours is a healthy and happy place in which to live.

If parliament does not conclude its business before May 15, it will adjourn until after the royal family leave our shores on June 15th, and hold another brief session, proroguing probably for the battle of the polls.

Truck Strike Ends

BOSTON, Jan. 10 — (AP). — Asserting that "it is my duty to see to it that people of the State are fed and those in hospitals taken care of," Governor Leveretthsal Tonstall to-day obtained an agreement from truck operators and strikers' representatives to start immediate movement of perishable goods tied up since the strike of more than 5,000 drivers began last Thursday.

Tractor Driver Drowns In Crooked Lake

(Examiner Correspondence.)

TWEED, Jan. 10. — As a result of the recent mild weather, the first drowning accident of North Hastings County resulted on Monday afternoon, when William Turncliffe, employed by W. F. Hamlyn of Hermon, was drowned when the tractor which he was driving over Crooked Lake, Township of Mayo, crashed through the ice into about 75 feet of water.

Police Constable Stan. Palmateer assisted by workmen, left for the scene of the drowning to attempt to locate the body.

Bailieboro W.I. Ladies Learn Afghan Making

BAILIEBORO, Jan. 10—The regular monthly meeting of the Woman's Institute was held Tuesday evening at the home of Mrs. Mildred Dawson. Owing to the inclement weather the attendance was not as large as usual. The president, being absent through sickness, Mrs. Fletcher took charge and an instructive program during which the ladies were instructed in art of making an afghan, after which the hostesses, Mrs. Dawson and Mrs. Fisher, served dainty refreshments.

Mr and Mrs George Fletcher were hosts to the euchre club for their initial gathering on Wednesday evening. Five tables of euchre being played.

At the midnight hour the hostess served refreshments. High score went to Mrs. Offa Williamson, the consolation to Alfred Jackson.

OBITUARY

MRS. THOMAS JACKSON, SR.
(Examiner Correspondence.)

COE HILL, Jan. 10.—The death occurred early Tuesday evening of Mrs. Thomas Jackson, Sr., formerly, Alice Ferguson, after a lingering illness of over two years. Mrs. Jackson took great interest both in the Sunday School and services of the United Church when able to attend. She was born at Queensboro on July 12, 1868 and was the daughter of the late Mr. and Mrs. R. Ferguson of Coe Hill. She married Thomas Jackson Sr. of Gilmour Settlement some 45 years ago. Three sons and one daughter blessed them.

Mrs. Jackson was one of Coe Hill's longest living residents and could recall days when Coe Hill did not exist. Although she has been confined to her bed for over two years she always had a smile for everybody who entered the door. She leaves to mourn her loss her husband, one daughter, Alice, at home, and two sons Arthur of Trenton and Thomas, Jr., of North Bay. Also one sister, Mrs. John Buchett of Madoc and three brothers, Wm. Ferguson, Coe Hill; Samuel Ferguson, Bethel; Alex Ferguson, Peterborough. One son Wm. Jackson predeceased her 20 years ago. He served overseas in the 159th Battalion, returning home some three months before death.

Floral tributes were many and beautiful. The funeral took place on Thursday afternoon in the United Church, following a short service, the cortege proceeded to the Salem cemetery where interment took place in the family plot. Mr. W. R. Buchanan officiated.

The pallbearers were Leo H. Gordon, Chas. Muffit, Tobias Sexsmith, Daniel Muffett, Chas. McCormack, Douglas Watt.

MORE ABOUT—
Ontario Mayors
(Continued from Page 1)

mills, two less than 1938, was made at St. Catharines by Mayor Charles Daley. He charged that real estate taxation had killed public confidence in home ownership, caused collapse of the building trade and contributed to unemployment.

Ex-Mayor W. J. Wilson said he was most interested in establishing more industries in his town of Gananoque and was willing to allow any industry which would locate here the two floors of a business block he owns. Rent would be free, he said.

Mayor Sliter urged necessity of keeping down the tax rate of Gananoque. In his address he paid tribute to James Karr, 83-year-old councillor starting his 29th year of municipal service.

Town Planning.

At Cornwall, Mayor John Phillips urged immediate appointment of a committee on town planning. Dr. Phillips said that waste space in the city, due to oversized blocks, could be converted into sites for at least 500 new dwellings. He said relief costs were a major factor in the running of a municipality.

Possible decrease in the 1939 tax rate were seen at the Port Hope and Hastings inaugurals. Reeve L. E. Kelly of Hastings said town officials could expect no salary increases this year.

Esquesing Township council estimated the township will spend $18,000 for road construction and maintenance. A bylaw was passed authorizing the borrowing of $50,000 to meet current expenses.

A lacrosse-playing alderman was missing at the Orillia Town Council inaugural. Only seven councillors were in attendance because Bill Curran, chairman of the reception committee, is playing for the Los Angeles Terriers in the newly-organized Pacific Coast Lacrosse League. Curran was sworn in two days before he was elected to a second term.

Unjust Levies To Go

Mayor Ralph Day urged in his inaugural address before Toronto City Council removal of unjust levies against civic taxpayers. He said many taxpayers voted to protest existing tax burdens.

David Hay, 28-year-old mayor of Listowel, told council the town would embark on a public works program to begin with replacement of sidewalks. Chatham city council decided to operate under the committee system. Five committees will operate this year. Mayor Zink urged council to consider inauguration of a monthly payment of taxes to reduce tax arrears.

Deputy-reeve A. Irwin charged at the Whitby town council session that there was a lack of co-ordination between provincial, county and municipal police.

At Lindsay, John O'Reilly, former mayor and member of town council more than 35 years, suggested the province take over the costs of education, hospitalization and policing the province. Col. I. Moore, another former mayor, said he believed the provincial government should be abolished.

Reeve Lorne Weber of Waterloo township criticized milk pasteurization zoning in Waterloo county. He said he would attempt to obtain a "more equitable pasteurization zone."

Kingston township council was told that Councillors W. E. Cordukes and Percy Wright, who are also members of the township school board, were eligible to act on both boards. Eligibility of the men to serve on two bodies had been questioned. Both men took the oath of office.

BUILDING BETTER CITIZENS

Russia reports that over 5,000,000 young men and women and children have passed the government tests for all-round physicial development.

Library Board Asks Council For $13,200

The Public Library Board set the municipal pace in submitting to the Council last night its estimates for this year amounting to $14,264, of which $13,200 has to be supplied from the city treasurer. This application was referred to the Finance Committee, and as the Council adopted the new plan of preparing the civic budget a month earlier than usual, paving the way for the collection of the first instalment of taxes in June instead of July as in the past. Mayor Hamilton urged other boards and commissions who obtain their funds through the Council to send in their estimates before the end of January, if possible.

In the meantime the Board of Education receives interim monthly grants of $15,000 for January and February, and Separate School Board $2,000 a month.

Library Trustee.

Dr. H. R. H. Kenner was reappointed to the Public Library Board as one of the city's representatives, on Alderman Stocker's motion, seconded by Alderman Dutton; and J. D. Fitzpatrick, an alderman of recent years, was retained as one of the city's two representatives on the board of trustees of the Almira Grover Foley estate fund.

Fire Loss $13,697.90.

Chief Gimblett reported the fire loss for December at $13,697.90, of which $1,383.71 was damage to buildings and $12,314.19 represented loss on their contents. In his report Chief Gimblett urged that both rear and front entrances to basements be required in the centre of the city to afford easy access in the event of fire. Mayor Hamilton said a suggestion had been made that trap doors in the floors at the front and rear might be an adequate aid to firemen, but the idea was not pursued last night. It will likely receive the early attention of Alderman McIntyre's committee.

The Council passed a resolution expressing its thanks to Chief Gimblett and the members of the Fire Department for the good work they had done in preparing and distributing hundreds of toys among children of the city, and thereby helping to make Christmas happier for them.

Compliment to Department.

W. J. Scott, K.C., Fire Marshal, wrote the Council calling attention to accomplishment of Chief Gimblett and his men in having won honorable mention in fire prevention efforts in Ontario cities in the population brackets from 10,000 to 25,000. They were recognized by the international committee judging the standing of fire departments in the United States and Canada.

Rotary's Invitation.

Alderman Dutton conveyed an invitation to the Council to be the guests of the Rotary Club at their meeting next Monday at which A. E. Smith, Hydro-Electric Commissioner, and a former Mayor, will be the speaker.

The Council's thanks were extended to Rev. M. C. Parr and Major Warrander for their leadership in the offices with which the inaugural meeting was begun on Monday morning.

Radio Application.

T. J. Carley, on behalf of J. G. Hawkins of Lindsay and A. R. Woods of 576 Aylmer Street, asked for the Council support to their application for permission to operate a broadcasting station in Peterborough. Endorsation was given on Alderman Stocker's motion, seconded by Alderman Gordon.

Skin Beauty WAS IMPORTANT 3000 YEARS AGO

Even above beauty of feature and form, women of ancient Egypt prized beauty of the skin. And ceaselessly they searched for some recipe, some formula to preserve it. Spices, resins, earth . . . nothing was disregarded in their efforts to find a way to keep their skin soft, white and lovely.

At last someone, probably a woman wiser than the others, carefully mixed the costly oils of Olive and Palm. Strangely enough, this blend cleansed the skin, soothed it, kept it soft, yet firm, lovely and youthful.

And from that day to this, nothing has been found that is finer, more soothing for your skin than these same gentle oils of Olive and Palm. That is why they are used in the making of Palmolive. But today of course, in this famous soap these precious oils are blended with scientific carefulness. The new improved Palmolive cannot irritate the most sensitive skin. Dr. Dafoe uses only Palmolive for the little Dionne Quins.

So you can safely trust Palmolive for your delicate skin. Its purity, its soft, gentle lather, its lovely colouring are produced by no artificial means. They are inherited naturally from the costly natural oils used in the making of Palmolive. Use Palmolive regularly. See how it helps keep *your* skin soft, smooth and youthful. Get three cakes today.

Try the New GIANT Thrift Size

New Improved

MAIN STREET TOPICS

Jabs and Jottings as Picked Up By Examiner Reporters.

INQUEST THURSDAY.

An inquest will be conducted on Thursday night into the cause of the death of Victor (Jimmy) Monaghan, the young man who died suddenly in St. Joseph's Hospital recently, under circumstances that suggested poisoning.

ICE NOT SAFE.

Although Stoney Lake is frozen over the ice is not considered safe enough to travel over yet, reports from Crowe's Landing state. This time last year the ice harvest was under way.

ARE ON THE MOVE.

The police station is housing between a dozen and a score of transients each night just now. A few of those seeking lodgings are local residents who have no other place of shelter.

BANKER RETIRES.

J. Wells Fraser, manager of the Bank of Nova Scotia in Peterborough for a number of years, and more recently manager of the Weston branch of the bank, is retiring.

SERVICE TONIGHT

There will be a funeral service for the late Shiner Johnston at Nesbitt's funeral home, Charlotte street, at 8 o'clock tonight. The body will be taken to Toronto Wednesday morning at 10 o'clock for interment.

APPLAUD RAYMOND MASSEY.

Main streeters have been generous in their praise of the picture "Drums" shown at the Capitol theatre, and many have spoken of the fine acting by Raymond Massey. It was a British film and one of the finest ever shown locally.

NEW THEATRE

Work is progressing rapidly on the renovation of the old Royal theatre on George street. New steel has been put up to support the gallery and a concrete floor built. It is estimated it will be at least two months before the theatre is ready for the public.

FIRST OF TAXES

The first contribution of the 1939 tax rate was fashioned in the council mill Monday night in a bylaw fixing the garbage collection at .7 mils, a drop of 1/10th of a mill from last year. Alderman McCannan, directing the bylaw, said he had a surplus of $2,000 from last year's operations.

TOW TRUCK WANTED

Pat Hall enjoyed the snow swept landscape at Lake Chemong for almost five hours on Monday afternoon when his car slid into the ditch as he attempted to drive down to the airport. Finally a tow truck arrived and after a mighty battle with the balky car started Pat on his way again.

VALUABLE PRIZE

A pretty silver floral basket is being given this year by the Peterborough Horticultural Society as a door prize at the annual meeting which is slated for Thursday night of this week at eight o'clock in the Department of Agriculture office. Everyone attending will be given a ticket.

BUILDING PROSPECTS

Enquiries among several contractors in the city reveal sthat fifteen people have decided to build new homes and have completed arrangements with the builders. Other contractors report the number of enquiries as to building costs coming so early in the year is a positive indication that 1939 will be a banner year in building.

VISITED BAR-B-Q

Nick Harkley and Jack Dinsdale of this city who were in Toronto on Saturday reported that they drove out to the Bar-B-Q dance hall and lunch stand late Saturday night and found it closed with a curious crowd around outside. The stand, located on Yonge street at Lansing, was owned by Jimmy Windsor, 46-year-old Toronto man who was shot to death by an unknown man while he sat eating supper Saturday night.

HYDRO OFFICIAL COMING

Ross Dobbin announced at the Rotary Club luncheon Monday that G. Albert Smith, Hydro Electric Power Commissioner and former mayor of Kitchener would be the speaker at the meeting next Monday. He will probably discuss power conditions in this district. Every Rotarian is expected to bring a guest and the dinner will be held in the main dining room at the Empress.

COMMITTEE NAMED.

Mayor Hamilton and Alderman Dutton were instructed by the council last night to attend a conference with the Hon Eric Cross, Minister of Municipal Affairs, in Toronto on Thursday, at which a Peterborough resolution is one item on the agenda to be considered.

The council had proposed that the question of residence and domicile of persons moving into a municipality be determined by the requirement that such persons be gainfully employed twelve months before they could qualify for hospitalization and such advantages.

The Ontario Municipal Association struck out the clause "gainfully employed," and on Thursday the point is to be argued before the Minister.

PAY TAXES EARLIER.

Advancing the due date for the instalments of taxes by one month will save $1,200 in bank interest, Mayor Hamilton informed the council last night as the changes were approved.

TARGET PRACTICE

Bank clerks hastened to replenish the store of ammunition for one bank this morning after a night of target practice. Reports are that the clerks used up quite a bit of ammunition but it was noticed no new targets were purchased.

TICKETS ALL SOLD

It was officially reported today that reservations for the banquet to be held in the Royal York Hotel, Toronto on January 16th as a farewell dinner to Rt. Hon. R. B Bennett, who will soon leave for England, have been sold out.

ON WESTERN TRIP

Charles Shaw is leaving shortly for a business trip in Western Canada, which will take him as far as the coast and which calls for visits in all the principal centres. On Thursday of next week Mr. Shaw will address the Optimists' Club at their regular meeting in Winnipeg.

TULAREMIA.

An unconfirmed report indicates a man living north of Whitby has contracted the dread disease of tularemia, commonly known as rabbit fever. The disease breaks out occasionally and the germ usually enters the hand through a break in the skin when the rabbits are being cleaned. Cooking of the rabbit destroys all germs. There is no indication that any rabbits in this locality are infected.

CARS HALT RELIEF

Persons owning automobiles shall not be enrolled for relief unless other directions are given by the relief committee. This amendment to the regulations was adopted by the city council Monday night. Alderman Dutton said that there may be cases of men who can earn some money by retaining their cars and using them. Exceptions would probably be made of their applications, but it was not fair that while some persons were giving up their assets others should be encouraged to drive around in cars.

EDUCATIONAL FILM.

The public is invited to the motion pictures of textile manufacturing at the Collegiate Institute Wednesday evening at 8 o'clock. The making of velvets, automobile and furniture covering materials and other fabrics will be shown in detail. These films should be of special interest to merchants and clerks of stores handling these textiles. All the phases of spinning yarns and weaving cloth will provide an entertaining and instructive evening for those who attend.

W. R. TURNER

Phone 591 — 195 Simcoe St.

Heating Plumbing Tinsmithing

CONTRACTING, JOBBING, REPAIRING

"Crane" Plumbing Fixtures

Sole Agents for "HECLA" FURNACES "IRON FIREMAN" STOKERS "TIMKEN" OIL BURNERS

Tax Payments Due Earlier

"The man who owns the little red house," as W. H. Buller used to refer to the average citizen for whom, he used to content, tax leviers should have a little extra sympathy, is reminded that his taxes fall due one month earlier this year, the first instalment on June 9, the second August 9, and the third on the ninth of October, instead of in July, September and November.

Mayor Hamilton explained Monday night that the city would save $1,200 a year in bank interest by this change which was adopted without any opposition.

The council moved forward the inevitable dates, but would not have issued any special warning to the man in the little red house, advising him that he had better lay up his tax money ahead of the usual time, and for two reasons, not one.

The second reason is that penalties for neglecting to call at S. A. Couper's office on the prescribed days have been increased from the 3-2-1 per cent to 4, 3 and 2 per cent; that is 4 per cent on the first instalment, three on the second and two on the third.

CO-OPERATIVE POOLS

ANTIGONISH, N.S. — (CP). — Nearly 67,000 pounds of turkey were marketed in co-operative pools during the 1938 Christmas season in Antigonish, Inverness and Victoria Counties, an increase of 10,000 pounds over the previous Christmas.

The Peterborough Examiner

VOL. LXXXI, No. 7 — PETERBOROUGH, TUESDAY, JANUARY 10, 1939 — PRICE THREE CENTS

Youth Is Given Ten Months On Breaking Count

Ten months determinate and two months indeterminate in the Ontario Reformatory was the sentence imposed in police court this morning by Magistrate O. A. Langley, K.C., upon Thomas Madill, 19, after he had registered a conviction against the youth on a charge of breaking and entering the shoe store of P. J. Hickey, Hunter street, with intent to commit theft.

"That will let you out in time for next Christmas," the magistrate told Madill.

On another charge against the prisoner of having stolen an overcoat and hat from J. E. Hickey, Magistrate Langley dismissed the case after hearing the crown evidence, remarking that although there was very grave suspicion, the crown had not gone quite far enough to justify a conviction.

W. J. Arthur Fair appeared for Madill while Crown Attorney V. J. McElderry, K.C., prosecuted.

Judgment in the breaking and entering charge had been deferred and in announcing his decision Magistrate Langley stated that the whole case hinged on the matter of identification.

Reviewing the evidence and stressing the testimony in regard to the coat that had been found at the scene of the break-in the magistrate said that the evidence clearly traced the coat to the accused.

"All the circumstances in the case," he said, "are consistent with the men seen in the store by Constable Rogers as having been the accused and are inconsistent with any other explanation. On the whole evidence I find the accused guilty and there will be a conviction."

Mr. Fair urged that the accused be given a jail sentence instead of being sent to the reformatory but Magistrate Langley ruled otherwise and made the penalty ten months determinate and an additional two months indeterminate in the reformatory.

Theft Charge Heard

James E. Hickey was the first witness against Madill in the charge against him of stealing an overcoat and hat. Hickey told of going to Rye's pavilion on the night of December 1 and leaving his overcoat and hat there while he danced. When he went to go home the overcoat and hat were missing. There had been a white handkerchief in the pocket.

Witness said that he had seen Thomas Madill there that night and he had been wearing a dark blue windbreaker and dark trousers. Herman McGregor testified to seeing Madill come into Rye's pavilion on the night of December 1, wearing a windbreaker and blue trousers. There was a Conservative party going on, the witness said.

"The previous witness said it was a Liberal meeting," said Crown Attorney McElderry.

"No, it was a Conservative affair."

"Possibly a Liberal-Conservative party," suggested the crown attorney smilingly

John Grose, employed in the booth and check room at Rye's, testified that he had seen Madill several times that evening wearing a windbreaker. About 25 minutes to one he had seen the accused leaving the place and he was then wearing an overcoat with a white handkerchief in the breast pocket.

Arnold Beattie testified to finding Hickey's coat and hat in a small cement building at the rear of Beattie's transport place on Reid street on the morning of December 2 and to notifying the police and Detective Sergeant W. E. Meagher told of recovering the stolen articles there. The cement building was only twenty-five yards away from the home of Thomas Madill.

That concluded the crown case and no evidence was called by the defence, Magistrated Langley then announced a dismissal on the ground that the evidence did not go far enough to justify a conviction.

ARE STUDENTS

HALIFAX — (CP). — Captains Fred MacGillivray and William Richards of the Halifax Fire Department are the city's "students" at Boston Fire College, where a five-weeks' course in fire-fighting is being held.

Action Of Council Of United Counties Described As Admission Of Weakness

George Hooton of Cavan, former Warden of the united counties of Northumberland and Durham, told the Examiner today that if he had been at Cobourg in November he would have opposed the resolution appointing two members in an advisory capacity to the schools committee for three and two years respectively.

"That was an admission of weakness in the council," Mr. Hooton said. "I understand why it was done, so that new members would have the advantage of the advice of these two experienced members on school matters. Grant that school affairs have become involved; that is all the more reason why a councillor should exert himself and find out what it is all about.

"The fact is that too many members of the council are quite satisfied to stand by and let others bear the burden of the work, as in this school matter. If a man becomes a reeve he should be able to stand on his own feet, and not have to call in ex-members of the County Council if they run into snags. It sounds like the appointment of so many commissions by the Federal and Provincial governments, something I never could endorse. Men are elected by the people to do certain things, and they should do it, not hire somebody else to do it. If they call in the two advisers that is an unnecessary expense.

"But, the main point is that every member of the council should be able and willing to do his share of the work of administering the counties' affairs. I know what they do. They let a couple of the members do all the work on schools, and of course the attitude of a lot of them is that they don't know how the school figures should be worked out. Well, appointing two advisers who don't have to be members of the council is just a prop for those who don't want to get down to work, and I am strongly opposed to it. I think it is a step in the wrong direction."

Bookie Killed Reminiscent of the gangster rule of Chicago, a gangland execution squad shot and kicked James Windsor, LEFT, to death after invading his Toronto home with drawn revolvers. Windsor, a well-known Toronto bookmaker and operator of a 10-cent dance hall and barbecue, was shot and beaten to death before the eyes of his two sisters and his 18-year-old friend, Lorraine Bronell, RIGHT, by four men, who, after shooting him in the stomach, kicked him about the head and stripped him of valuable jewelry he was wearing.

22 Years In Prison Leave No Mark On Mooney Except, He Suspects, Food Ruined Stomach

SAN FRANCISCO, Jan. 10 (A P)—Twenty-two years of imprisonment left no mark on Tom Mooney, he said today, unless prison food wrecked his stomach.

"I have kept pace with the world," the 56-year-old labor leader said. "Mentally and spiritually I have developed about the same as I would have outside.

"Whether I would have the same physical disorders if I hadn't been in prison is problematical. I don't believe I would."

Those close to Mooney agreed with his own evaluation of his own development. They laughed at suggestions the labor movement had changed so much Mooney was left far behind during the years he was imprisoned for the 1916 San Francisco Preparedness Day bombing.

"He is probably the best informed man in the United States on the labor movement, perhaps in the world at large," said George Davis, Mooney's attorney and companion since he was pardoned Saturday.

"Labor leaders and prominent persons from all over the world came to visit Mooney while he was in prison. They came with the concentrated essence of something to say. Mooney is a really bright man and he took advantage of it."

Sunday Observance Statement Being Drawn Up By Ministers

The Peterborough Ministerial Association will shortly present a "positive statement" on Sabbath observance, in view of the discussion prevailing in Ontario at present. A committee was drawn up at yesterday's association meeting and consists of Rev. Dr. A. T. Barr of St. Paul's Presbyterian church, Rev. J. H. Sutcliffe of Murray Street Baptist church, and Rev. V. E. R. Zufelt of Knox United church.

Rev. Mr. Brain was the speaker for the day and took as his subject the life of the spirit. There are three main ways, he said, in which relations with the eternal are estimated. First, by a profound sense of security. God is the ground work of the soul. The realization of God is the very heart of the religious consciousness. St. Augustine speaks about the eye of the soul. A vision of God comes to those who seek it earnestly.

Secondly: the intimate communion of person with person. Even modern liberalism has come to see the value of personal contact. The Unitarian talks about a presence that is personal. This is an inadequate interpretation of religious experience, but it shows the ultimate need of personal friendship.

Following these two the spiritual life is marked by an inflowing of power, a lifting up of the soul to higher levels of life. Isaiah, Paul, Augustine felt the dynamic of the spirit in their lives.

Are Not Separate

These three men are not separate, he said, but interpenetrate one another. The new birth is closely associated with man's discovery of God. There are the divine and human sides, contemplation and action are blended in the religious life. The early Methodists felt impelled to do good, as well as to be good. Heaven is the manifestation of the eternal in our lives, where we work and will in the spirit of love.

Our spiritual life cannot adequately express itself in industrial pursuit, or feverish social activity. A man must go into the silence before he can hear God speak. Worship is the supreme act of man's life.

Mr. Brain was heartily thanked for his able and intensely devotional treatment of a great theme by Rev. J. H. Sutcliffe, Rev. Dr. A. T. Barr, Rev. R. D. Wright, Rev. C. C. Boyter and Rev. Dr. E. W. Young.

Dr. Barr was congratulated on the publication of his second book, "Torchbearers of Recovery" and Rev. Dr. Young was appointed to review the book in the pages of the Examiner.

The members were urged to support the united laymen's meeting which is being held in the Y.M.C.A. next Monday.

Rev. M. C. Parr, president, was in the chair, and Rev. F. W. Craik, secretary, directed the business. The following were present: Rev. Dr. E. W. Young, Rev. F. G. MacTavish, Rev. V. E. R. Zufelt, Rev. Canon J. D. Paterson, Rev T. H. Floyd, Rev. E. W. Rowland, Rev. H. Wilkinson, Rev. M. C. Parr, Rev. F. W. Craik, Rev. R. T. P. Brain, Rev. J. M. Young, Rev. J. H. Sutcliffe, Rev. R. D Wright, Rev. Dr. A. T. Barr, Rev. C. C. Boyter, Major Neil Warrander.

Lengthy Record

SIMCOE, Ont., Jan. 10—(CP)—A fraternal society here has five members with a combined total of 263 years' membership. They are: Spencer Sebring, 60 years; John Carvill, 5 7years; C. A. Chadwick, 53 years; Henry Johnson, 53 years and D. McCall, 40 years.

Tourist Association To Meet Thursday

The annual meeting of the Kawartha Lakes and Haliburton Tourist Association will be held in the council chamber at Bobcaygeon Thursday at 3 p.m. T. H. Stinson, K.C. and B. W. McLean of Lindsay, are among those expected from that section of the Kawarthas, G. K. Fraser of Burleigh Falls and Walter Fowlds of Hastings, F. L. Erskine of Lakefield, Ronald Currie of Haliburton, Dr. Crowe of Minden and others. Roy Bottum of Bobcaygeon, will preside. It was planned to have dinner at Locust Lodge, but Mrs. Edgar is in Toronto with her son, who recently underwent an operation for appendicitis, and the popular house is temporarily closed.

Sharp Declines Registered In Price Of Hogs

Hogs on the Peterborough market declined sharply this morning from $8.90 live weight delivered to $8.25 a hundred pounds, and from $11.90 dressed weight to $11 a hundred, one of the most severe drops in many months.

"Hogs during Christmas and New Year's climbed in price, on account of short runs, to a point where they were far out of line with the export and American markets," explained Graham Eastwood of Canada Packers, Ltd. As a consequence United States pork has started to be shipped across the border and the Canadian price must come down to meet that competition, he said.

In regard to the export market, he said that hogs purchased now and sold a month from now in England, must be purchased with an eye on the price forecast. That forecast intimates that hogs will sell for about seven and a half cents around the middle of February and consequently the hog price that has been offered is too high, he said. Exchange, too, is a factor in the price of export hogs. Its unfavorable position at the present time is something that works against the producer and the buyer.

Winter Flying Is Assured Citizens

Peterborough aviation enthusiasts are ensured of winter flying this year. The Peterborough Air Service on Lake Chemong has just announced its instruction plane has been completely overhauled and placed on skis for winter use.

Fred F. Beskett, an experienced flying instructor from Western Canada, is now in charge of the airport and has already started to instruct students. Many of the old-timers are going back to the base because they like the idea of flying a plane on skis. Instructor Beskett has high hopes for aviation in this district, said he was amazed at the number of students who took instruction during the past summer. Lake Chemong is an ideal location for a flying school, in his opinion, and he believes that the base will become a fraternizing place for a majority of Peterborough's youth.

The Rambling REPORTERS

FIGHT TURNS TO BEATING.

What might have been a good dog fight and wasn't, was terminated by the appearance of one of the dog owners. At noon hour, a Great Dane, and a Police dog let out a few unfriendly growls at each other. Just when the fight was to start the owner of the Great Dane, a woman, appeared on the scene. She collared her dog and led him away, then administered a beating to him, much to the surprise of the small crowd which had gathered.—D.A.K.

POOR SERVICE

The Toronto postal employees would be well advised to take a leaf from the book of the local organization in the matter of service, in the opinion of Jack Smith. He posted a letter to an old friend on Queen street in Toronto at Christmas and the letter was returned with the notation "not known." The letter was addressed to the man's business address and when Smith's partner, Harold Freeman, visited Toronto at New Year's he took the letter and delivered it personally having no difficulty finding the address.—McG.

SNAKE COMES OUT.

An over-curious gartner snake, who came up for a spell from his winter quarters, to see just what this mild weather was all about, met his fate this morning. Garnet Windsor, River road, brought his victim into The Examiner office as a first class unusual sight in winter months. He wanted to know just what do snakes do in winter. Best answer is that they hibernate in the ground or in rock piles. In the West, according to F. J. A. Morris, stone piles harboring fifty or a hundred of them, have been upturned. Apparently they often congregate in large numbers for the winter season.—P.

NOT SO GRACEFUL.

The career of a future Sonia Henie or a Pavlova on skates came to a decided standstill on Sunday afternoon. A young girl who lives in the West End of the city was trying out her new skates on a bit of ice in front of her house, finally attempting one of those long graceful glides that she had seen executed so successfully on the screen. With her arms extended gracefully from her sides, and one leg stretched out behind, as if to complete an arabasque, a person passing might have commented "She'll go a long way." But she didn't. There was a bare spot in the ice with a bit of concrete sticking through. Last seen she was making her way to her house, nursing a badly bruised knee, elbow and various parts of the anatomy.—D.A.K.

No Love Is Lost For Peterborough

George Flaherty, of Kinmount, who put up such a battle in police court a short time ago against a conviction on a drunk charge, was back before Magistrate O. A. Langley, K.C., this morning, and this time he faced a second offender charge.

When the charge was read to him and he was asked to plead, Flaherty remarked, "I'll plead guilty to drinking."

"You will have to plead to the charge as it is here," replied Magistrate Langley.

"I will plead guilty, then."

"You will plead guilty; you mean you do plead guilty?" queried the court, and Flaherty replied in the affirmative.

He also admitted a previous conviction on December 28, and as a second offender he was fined $50 and $4.50 costs or a month in jail.

Flaherty wanted to know why the policeman who had arrested him had struck him, but was informed that the court was not concerned with that, whereupon the Kinmounter observed that he was through with Peterborough.

"I don't think Peterborough will mourn very much," said the magistrate.

"And I won't mourn Peterborough, either," retorted Flaherty.

AID PARTRIDGE

CHARLOTTETOWN — (CP). — W. H. Dennis, Prince Edward Island Minister of Agriculture, has requested Island farmers to provide food for Hungarian partridge. He believed the birds were having difficulty in finding food because fields were covered with snow.

Disregarding Signals Of Two Monitors Woman Driver Scatters Children

The police received several complaints Monday about the conduct of a woman driver who it is alleged drove through a number of kindergarten school children at the intersection of George and Murray streets, ignoring the signals of the two monitors in charge of the children.

The incident was first reported by two eye witnesses and later by Principal Bolton of Central School.

The custom is to have the smaller children at Central escorted across George and Water streets by bigger pupils and this practice was being followed Monday when the car with the woman driver approached. The boys in charge raised their hands in signal for her to stop but according to eye-witnesses of the affair, she paid no attention and drove right over the intersection. Some of the smaller youngsters would have been hit, it is said, if they had not been pulled out of the way by the bigger children.

Find Youth Shot In Bush At Blackwater

(Examiner Correspondence.)

LINDSAY, Jan. 10.—A tragic accident occurred near Blackwater Monday when a young man named J. Purvis was shot in the stomach. The circumstances surrounding the accident are of a mysterious nature. The young man was in the habit of going to the woods with his rifle on hunting trips, and when he had not returned home, a search was instituted. He was found in an unconscious condition with a gaping wound in his stomach. Little hope is held for his recovery.

Speaks On Empire Games.

Lawrence G. O'Connor, the well known Canadian athlete, and son of His Honor Judge O'Connor, of Cobourg, was the guest speaker at the local Rotary luncheon Monday. He gave an interesting address on his trip to Australia to attend the British Empire Games.

More Economy.

The inaugural meeting of the town council was held Monday. Mayor Claxton stressing the need for the strictest economy during the coming year. He referred to the acuteness of the local unemployed situation. The present system of handling relief added a direct burden on property owners, he claimed and felt that some other manner of handling and administering relief should be found that would not be a direct charge on real estate.

A Liquor Tangle.

At a meeting of the police court yesterday Magistrate Gee reserved judgment in the case of a Peterborough young man charged with illegal possession of liquor. The session was featured by verbal duel between County Crown Attorney Anderson and W. J. Fair, defence counsel, of Peterborough. The accused contended that he had been convicted of the same offense on a previous occasion, and had sent the fine and court costs to Provincial Constable Adair, who had laid the information. The officer in cross-examination admitted that the accused had appeared in court and he had discussed the penalty and undertook to look after the matter. He told the accused the fine would be fifty dollars and costs, but refused to admit that he informed the accused that the case had been disposed of. He phoned the accused later to return to Lindsay as there was some doubt in the mind of some one that there had been no conviction. The accused, the officer stated, appeared on December 9 and signed a statement that he had pleaded guilty to the charge and had paid a fine. The officer further stated that he gave the accused the money back, explaining that it would be necessary for him to appear before the magistrate. Constable Adair admitted that he had no authority to take the fine.

County Crown Attorney Anderson said theer was only one person who could convict or acquit, and that was the magistrate. He could not delegate this authority to any one lese. Mr. Fair, counsel for the accused, claimed that a case cannot be resummoned. If he appears and the case is not called, the case is in default. There should have been an adjournment. Counsel for the accused informed the court that if there was a conviction, he would appeal it to the Supreme Court.

Indian Arrested Twice In 2 Days

Alex Knott of Curve Lake who was arrested on Saturday by Corp. T. J. Woods, R.C.M.P., and Officer W. Piercey on a drunk charge and who was granted an adjournment when he appeared in court Monday morning because he said that he had some business to attend to, found himself back in the prisoner's dock in the police court this morning facing another drunk charge and this time he pleaded guilty and added that he had nothing more to say.

Magistrate Langley imposed a fine of $10 and 75 cents costs with the alternative of ten days in jail.

Brooks Ellis was also charged with drunkenness and pleaded guilty.

"This man was the cause of Alex Knott's downfall yesterday," Chief Newhall told the court. "Corp. Woods will be here next week and may want to lay a charge against him under the Indian Act."

Ellis was fined $10 and $4.50 costs with the alternative of ten days in jail.

BY

J. H. Burnham

It is beginning to dawn upon Bible critics that making the word of the ministry superior to the word of God is regarded by the people as a grave danger as well as a futility. It is either God or man—which? The Rev. Dr. Barr's advertised course of sermons upon the value of Christianity to mankind must clear up these pretensions of the ministry if they are to reach the real point at issue. Is it any wonder people are suspicious as well as disappointed?

LAKEFIELD LEGIONNAIRES DROP PUCK DECISION IN OAKWOOD

Trenton Boys Beaten 7-2 In Campbellford

(Examiner Correspondence.)

CAMPBELLFORD, Jan. 10 — Campbellford won their second home game by defeating Trenton 7 to 2 on soft ice here last night. Although Trenton is conceded to have one of the strongest teams in the Trent Valley League having retained a number of veteran players, the locals stepped into the lead halfway through the first period when they got the opening goal. At the end of the first the score was 3-1 and they added three more in the second and one in the third, while the visitors got their first in the opening frame and their only other counter after 14 minutes of the third period had slipped by and the locals were leading 7-1.

It was during the first period that the fans saw the best hockey of the evening with the ice in fairly good shape, but as the second period opened players began having trouble keeping the puck from rolling as the ice became sticky, slowing up the game considerably.

The Campbellford attacking line of Atkinson, Blake and Phillips was a threat to the Trenton defence and though they succeeded in getting through time after time Steenburg did excellent work in the net, saving the visitors from have a more lop sided score. Blake led in points for the locals getting three goals and one assist. Phillips scored once and got three assists while Robinson, who forms the main part of Campbellford's second line, got two assists and gave a performance that was only equalled by Blake and Phillips.

Summary:

First Period

Campbellford—Free from Robinson 12.00
Campbellford—Phillips from Atkinson 18.00
Campbellford—Blake from Phillips 18.30
Trenton—LaMorr from LoMorr 18 45
Penalties—Kerr, Trenton.

Second Period

Campbellford—D. Couch from Robinson 6.00
Campbellford—Wilkes from Blake 12.00
Campbellford—Blake from Phillips 18.00
Penalties—Blake, Campbellford.

Third Period

Campbellford—Blake from Phillips 1.15
Trenton—Johnson from Lott.. 14.00
Penalties—Ellis (2), LaMorr (2), Free, Robinson (2).

The teams:

Trenton: Goal, Al Steenburg; defence, LaMorr, Kerr; centre, LaMorr; wings, B. Anderson, B. Lott; alternates, Thomas Kane, Johnson, Ellis, Sager, Hood.

Campbellford: Goal, Turner, defence, Wilkes, D. Couch; centre, Phillips; wings, Atkinson, Blake; alternates, D. Free, Robinson, C. Couch, F. Free, K. Oddie, C. Bush.

Referee, J. O'Malley, Trenton.

Lacrosse Loop In California

LOS ANGELES, Jan. 10—(CP).—Box lacrosse, the game that seasonally draws tens of thousands through the turnstiles in Canada, made its California debut here Sunday as Hollywood Terriers defeated Canucks 19-12, inaugurating the newly-formed Pacific coast lacrosse Association's schedule.

A score of Canadians—including some of the Dominion's top-ranking players—introduced to some 4,000 fans a game still further streamlined from the seven-man Canadian game which replaced the old 12-a-side field lineup.

A Suspension

All Canadian players are under a two-year suspension doled out by the Canadian Lacrosse Association which had ruled against permitting the exodus of boxla exponents from the Dominion. But the players expect to return after completing a three-month schedule and start a similar professional circuit in British Columbia.

With slightly smaller floor space here than they were accustomed to at home, the players switched to a six-man lineup, reduced the Canadian 15-minute quarters to 12 minutes each, and eliminated faceoffs each time a goal was scored.

Shipwreck Kelly, former members of the triple-crowned Canadian champion Orillia Terriers, set the scoring pace in the opener as he sniped six goals.

Lakefield Curlers Fidget For Ice

LAKEFIELD, Jan. 10—The weatherman is playing havoc with skating and curling activities in this community. Although the hockey ice held out long enough to give the local O.H.A. squadron a chance to show their heels to the visiting Lindsay team here on Friday evening, the sheet was much too soft for the usual Saturday night skating program.

Curling games had to be postponed as early as Thursday last, on account of poor ice conditions, and the ladies' open bonspiel which got underway on Tuesday, Jan. 3, has been held up since Thursday, with only a few games in the schedule played off.

Play in the regular men's schedule will commence as soon as ice conditions improve.

Tenants of municipal houses in Cork, Ireland, are demanding rent reductions.

Wins O.R.F.U. Award

Tribute to a great player and a leading comeback in the Canadian sport sphere was paid Johnny Ferraro, ABOVE, flashy halfhalfback with Montreal Nationals in the Ontario Rugby Football Union, when he was recipient of the Imperial Oil award, which annually goes to the player best combining playing ability and sportsmanship in Canada's oldest grid organization. With Ferraro as the spearhead, the Nationals went undefeated until the last game of the schedule and finished in a tie for top place in the loop in their first season.

Varsity Laces Dartmouth By 5-2 Score

HANOVER, N.H., Jan. 10 (CP)—The University of Toronto Blues, coached by "Ace" Bailey, last night scored their second victory of the International-Intercollegiate hockey season by downing Dartmouth Indians, 5-2.

Victory placed Toronto in a tie, with the undefeated McGill University squad, which defeated Princeton and Yale and remained idle last night.

The Blues' previous victory of the 1939 season was an 11-1 trouneing handed Harvard last Thursday night.

Dartmouth Indians provided much tougher opposition for Ace Bailey's men than the Crimson outfit did, but at the same time the Blues showed marked superiority.

The Canadians scored two goals in the first period with a single reply from Dartmouth. In the second period the teams battled evenly at one goal apiece and in the last frame the Blues blanked the Indians 2-0.

The defeat was Dartmouth's second successive loss, Queen's University having defeated the Indians 1-0 in Thursday night's league opener.

Toronto—Goal, Caswell; defence, MacLachlan, L'Heuraux; centre, Morrison; wings, Craig, Taylor; subs. —Boddington, Maynard, Copp.

Dartmouth—Goal, Goding; defence, Feeley, Campbell; centre, Foster; wings, Walsh, Kelley. Subs. — Seeley, Cross, Larkin, Sullivan, Maloon, Merriam, Snow, Stanley, Costello.

First Period—
1—Dartmouth, Merriam (Maloon) 2.47
2—Toronto, MacLachlan (L'Heureux) 6.03
3—Toronto, Morrison (Craig). 10.50
Penalty—None.
Second Period—
4—Toronto, MacLachlan (Morrison) 13.17
5—Dartmouth, Foster (Kelley, Walsh) 15.52
Penalty—Ross.
Third Period—
6—Toronto, Maynard (Boddington) 7.58
7—Toronto 10.47

Big Six Chances Are Looking Slim

(Sarnia Observer)

There is much to commend the Big Six idea. The O.R.F.U. heads will naturally oppose a venture that will cut their revenue out and the Big Four, aside from Toronto Argonauts, would welcome the inclusion of such new and blue gridiron blood as Sarnia and Balmy Beach. But so long as Toronto has to support three senior teams and Argonauts have the necessary power to keep Balmy Beach out of their Big Four orbit the Big Six will keep right on popping up and being batted down again.

Peterborough gridiron officials had wind of the Big Six idea last year. The Liftlockers were worrying about being left out in the cold when Sarnia played there last fall. The Orange Horde have designs on the O.R.F.U. title but they did not feel safe in going out into the football hunting grounds to snare senior players if they were to be left holding the bag next fall with a senior team and forced back into the Lakeside Loop with Lindsay, Trenton and Cobourg. The latest Montreal story will not add much incentive to strengthening the Petes for next season.

With Bummer Stirling in the grandstand and no replacements in sight right now the Sarnia entry into the Big Six might not be as acceptable as it was. There are hints making the rounds that Art Massucci has several stars lined up to take the place of departing regulars. But until the newcomers are out there wearing the 1939 regalia nothing is sure. The only certain thing right now is that much delayed rebuilding must bedone between now and the opening of the 1939 football season.

SPORTS DAY BY DAY

Digging Up the Local Dirt With the Odd Chuckle or Two

By CEC. PERDUE

It may be a bit early to chatter about lacrosse, but surely a mere mention of the gutted-stick game is permissable. While the Petes would like very much to hop into senior "A" ranks in the O.L.A. next year, they do not expect to be able to handle the job. On account of they have lost several of their good senior "B" scrappers and the "B" group next year is gonna be tougher than a marine with a four-hitch record on a bender. The chances are, we gather from discussing it with a few of the ossifers, that the Petes will try to bolster enough to protect their title next year and stick with the senior "B" rating—and personally we think that's the best idea for a year or two. The Petes do pretty well financially in their present setup and have a lotta fun, with few headaches. And they'd get plenty of sore noggins and not much more dough if they stepped up a peg.

* * * * * * *

The Petes' senior exhibition game with Toronto Stockyards here last night was called off, owing to wet ground. The ice was softer than the oil spread by a high-pressure salesman, but we didn't hear about the postponement until after one in the p.m. So it wasn't announced on the sports page yesterday. It may seem funny to some but the sports pages will not wait for any man, woman or hockey club—it goes around noon, the last one, we mean. Even if we gotta plug up a few holes in it with farm news. So these late notices are regarded in the sports department much as you would look upon a striped pussy cat—just something to avoid!

* * * * * * *

A Peasoup Fog, Eh?

Jim Ellis sends us a paper from Miami about the Orange Bowl grid game and it is an interesting sheet. Packed full of sports — and those babies in the U.S. talk football half the year and baseball the other part. We noted one item in the paper where a hockey game between Coral Gables and Miami Clippers—which Ellis and Magee play on—was called off recently early in the first frame owing to fog. Yessir, owing to fog! It rose in clouds and the players couldn't see halfway down the ice and the fans couldn't see halfway across. Those who were crocked saw as much as usual! The boys tried opening doors and windows, as well as waving blankets around, but it was no go and the darn' thing was postponed. They plan to instal big fans now.

* * * * * * *

At this time of year, we might mention that we do not pan puck referees unless they are worse than usual. They have to smell to the high heavens before we'll put 'em on the press griddle. Later on, okay, but not so early in the season. On account of they have to make a living, too, and we have learned that bad writeups in the paper condemn a referee in the eyes of the O.H.A. A few years ago a gee handled a local game—and he still referees sometimes here during the winter—and we figured he was bad. So did th Petes and all the puck executive, as well as many fans. We panned him plenty. Saw him some time later and he said to us: "Let me thank you for that writeup; it put me out of hockey refereeing for the rest of the season." We hadn't meant any harm, just a criticism, but learned a lesson right there. So they'll have to be bad before we knock 'em early this year.

* * * * * * *

Nix On The Big Six

Sarnia scribe doesn't think Argos will stand for Beaches of Toronto ever being in the same grid loop with them. And he writes: "Peterboro' officials had wind of the Big Six idea last year, and were worried about being left out in the cold when Sarnia played there last fall. The Orange Horde have designs on the O.R.F.U. title but they did not feel safe in going out into the football hunting grounds to snare senior players if they were to be left holding the bag next fall with a senior team and forced back into the Lakeshore Loop with Lindsay, Trenton and Cobourg. The latest Montreal story will not add much incentive to strengthening the Petes for next season." Nossuh, Red, it doesn't sound too optimistic.

* * * * * * *

Mild weather is playing havoc with hockey in natural ice towns, like in Peterbordough. Our junior Colts are slated to play in Cobourg this p.m. but we wouldn't be surprised if it's called off through the day. And our Colts and Monarchs will meet tomorrow (Wednesday) night in the Brock St. rink, provided there is ice and also provided the Colts do not play this eve in Cobourg. The Colts won't play two tilts on succeeding nights, but one or both of these melees might well be rained out. A Colts-Monarchs' fray ought to be interesting as there is much rivalry between the local junior camps and they'll be playing for keeps when they clash. Something more definite on it tomorrow for sure—but no use now saying the game will be on, with the weather so mild. Nothing new on Oshawa's rumored entry into the junior grouping.

* * * * * * *

Looking Things Over

Some big shots in town are quietly working on plans whereby Peterborough might have an artificial ice arena next year. Nothing at all definite as yet, and it may do a floppo, but they're checking over all angles and possibilities. Such as how much dough might be raised locally, by former residents' subscriptions, and through Government grants. The idea being that such an arena might be built in the Exhibition Grounds and in conjunction with the local Exhibition Board's buildings. We will cross our fingers and hope for the best while this thorough checkup is going on—as hockey in this city and district needs artificial ice just like a drowning man needs artificial respiration. Yeah, in great big gobs!

* * * * * * *

Lakefield Legionnaires got the hatchet on the neck last p.m. in Oakwood, a 12-3 whittling job being done in an O.H.A. intermediate "B" affair. A frenzied fray on mushy ice, and the score is no indication of the play at all, we're informed. Lakefield held the Oakwood huskies to 2-1 scores in the first and third frames but the dynamite exploded in the middle chukker. Oakwood scored eight goals then, four when two Legionnaires rested in durance vile, and four more while one Lakefield lad was located in the sin bin. And if that isn't tough luck for any team, it'll do till a real jinx comes along. But Mucker Legros' stalwarts say they can and will lick Oakwood again, but meantime they gotta meet a good squad Monday in Lakefield when the Sutton outfit makes its bow.

* * * * * * *

Hither and yawn: The body of the late Shiner Johnston will be removed to Toronto for burial tomorrow morning; local ball club sent a wreath....Trenton Fliers beat Queen's 9-2 last e'en to win the VanHorne Cup; they play Belleville tomorrow....And Belleville Redmen are here Friday....Sarnia Imps will import several star gridders this year....Watercraft A.C., local Canoe Co. shop hockey league, has started operating; next games—Prospectors vs. Speedsters and Snow Boys vs. Hurons tomorow at All Saints....Last night's Church Loop hockey matches were washed out again, and we doubt if tonight's juvenile joust betwixt Knox and Trinity will be staged at seven at All Saints....Lindsay senior boys and gals open their cage schedules this Friday night 'gainst P.C.I. teams here....Oshawa GM-men would like to enter the peninsula senior ball circuit next summer....When does the local girls' cage schedule open? ....It's most unusual weather in January when ya see a shirt-sleeved athlete pushing a lawn mower around his lawn, now isn't it?

Course On Marriage

CAMBRIDGE, Mass., Jan. 10.—(AP)—Staid Harvard University is willing to provide a course on marriage guidance for its undergraduates—but they mustn't expect mention of "necking" and "petting." The students know more about this phase than the instructors, said Dr. Petirim Sorokin, head of the university's sociology department. Dr. Sorokin conditioned his approval by insisting that the course "must keep away from the physical aspects of marriage, for then it belongs to the medical school."

NEW TYPE FIREMAN'S MASK

Firemen of France are being equipped with face masks into which compressed air is fed from two cylinders on the back of the wearer.

25 Horses Perish As Racing Stable Burns

AMSTERDAM, N.Y., Jan. 10.—(AP). — Twenty-five thoroughbred horses owned by John Sanford, millionaire sportsman, were destroyed last night in a fire that razed the main racing stable of the Hurricane Breeding Farm with a total loss estimated at $200,000.

Among the horses which were hopelessly trapped in the flaming barn and were burned to death were Supply House, one of the best steeplechase horses in the United States; Pharsalia and Sun Port, purchased last year at a reported sum of $15,000.

Hollie Hughes, trainer of the Sanford Stable, who estimated the loss, said the fire apparently started in the upper section of the main racing stable, and believed the cause was defective wiring.

None of the horses could be liberated when the blaze was first discovered.

The blaze had gained too great headway before the Amsterdam Fire Department, which brought all available equipment, arrived on the scene.

The barn, approximately 150 feet long, contained 28 stalls.

Sun Port, six-year-old son of Sun Briar, was purchased from Willis Sharpe Kilmer of Binghampton, N.Y., last fall. He won four of five stakes in the fall meeting at Narragansett Park. Both Pharsalia and Supply House raced at Saratoga Springs, Narragansett and other eastern tracks.

Golden Meadow Escapes

Trainer Hughes said Golden Meadow, considered one of the best steeplechasers in N. America, was housed in another barn and escaped death. He explained he was unable to determine the names of the other horses destroyed until today.

John Sanford was reported to be in Florida. His stable, which races in the name of the Sanford Stud Farm, was founded in the 1880's by his father, the late John Sanford, carpet manufacturer, of Amsterdam.

Sanford stable's heyday was at the turn of the century, when horses sporting the Sanford colors were practically invincible on the United States turf.

The Sanford Stakes, run as a memorial to the late John Sanford, has been one of the leading 2-year-old events at Saratoga since 1913. The stakes is principally famous for its 1919 running, which marked the only defeat suffered by the great Man o' War, who yielded to Harry Payne Whitney's Upset.

MUSSING UP THE MAPLES

Sherm Rowe and Gord Fallon of the Post Office League topped the list of five-pin hitters at Duffus' last night, Rowe levelling off .717 pins for his three games and Fallon sandwiching in a 314 single to total 711.

Miss Hardy of Warne's Jewellers took the ladies' high score for the evening with a 545 count for three, her last game going for 242. The Quaker Oats and Western Clock Companies each supplied six girls' teams. In the two-game workout for both groups, Miss Eva McIlmoyle of the Quakers was high with 398, while for the Westclox Miss I. Vivash had 376. Good singles were chalked up by Miss Snowden 225, Miss Lee 201 and Miss Alexander 200.

Deanard topped off the Westclox Men's League with 688, with nine others shooting over the 600 mark. Starr 647, Hayden 646, Gatfield 642, Caccavella 635, Evans 626, Joe Watson, 619, Murray 617, and Watson 600.

WARNING PROPHETIC

MANCHESTER, England—(CP). —"Be off with you, if you tumble off you will be killed by a train," cried a woman to two children hanging over a wall near a railway bridge. Ten minutes later one of the children, two-year-old Austin Veldon was hit and killed by a train.

Galento's Next

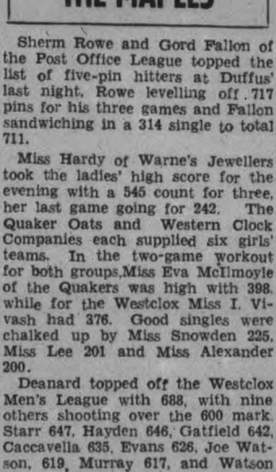

While Two-ton Tony Galento, the bar-tending heavyweight "threat," is rated at slightly less than zero by most of the experts he is still very much in the ring picture. After scoring knockout wins over "that bum pneumonia," the two Thomases, Harry and Otis, and a party named Daniels, the Newark Nightstick next stacks up against Jorges Brescia, ABOVE, in a 10-rounder on Jan. 19.

HOW TO SKI

By FRITZ LOOSLI
Instructor Toronto Ski Club

TEMPO TURN TO LEFT

The Tempo turn to the left, as illustrated here, is started with a slight Stem, which is not visible to the eye. The weight is placed on the right foot and the left ski is beginning to slide forward. Note the full action of the head and shoulders.

POUGHKEEPSIE, N.Y., Jan. 9—

TEMPO TURN (Continued)

The difficulty in demonstrating a tempo turn is due to the fact that half the weight shifting and shoulder swing is done before the turn has begun its arc on the snow. Knees are locked or kept close together at the start of the turn but the ski and ankle are fairly apart. The weight already is practically entirely transferred to the ski which will be on the lower part of the hill, right ski for a left turn and left ski for a right turn; the inner shoulder reaching forward and the outer one swinging forward as the turn progresses. The head looking into the arc of the turn and slightly downward. The turn should result from shoulder weave rather than side kicking or jerk of the heels.

Turn Starts With Slight Stem.

Although not visible to the eye the turn is started with a slight Stem or Open Christiania. When the body has started the cork screw motion, beginning with the head and ending at the heels, the inner ski is shifted forward, edging the skis just enough to hold the turn without skiddng.

The body farly erect at the beginning of the turn will take a lower forward crouch trying to minimize the pressure on the skis. When trying the turn on hard snow, the skis will perhaps start to bounce, this occurs when the skis are edged too sharply.

The common mistake made, is to have marked forward lean at the beginning of the turn rather than at end, this gives a harsh ungraceful ending to the attempted tempo turn.

Do Not Rush the Turn

The first attempts at the Tempo should be made on a long radius turn, trying to make a track without any skidding showing. Do not rush the turn, if you have difficulty in getting the turn started exaggerate slightly the Stem or Open Christiania or slide the inner ski forward a little sooner; never add a heel pressure or side kick when the turn is in progress this will brake the arc of the turn and take away the smooth rhythm of your body. Once a perfect co-ordination of muscles and skis is attained, sharper turns may be attempted.

When skiing on deep snow a high speed turn is easier executed if started from an Open Christiania rather than slight Stem. The weight of the snow makes it difficult to get the stemming ski into position. It is necessary also to slide the inner ski forward more than in packed hard snow. The more the weight is carried on the outer ski the less it will be necessary to lean inward to hold the turn, which means very little loss of speed.

Fight Experts Believe Conn Errs In Retackling Fred Apostoli

By Gayle Talbot
(Associated Press Sports Writer.)

NEW YORK, Jan. 10.—(AP)—Much as they admired Billy Conn's fighting in his local debut against Fred Apostoli last Friday night, many critics think the Pittsburgher made a mistake in signing right back for a 15-round return engagement with the Coast slugger Feb. 10.

Frankly, they are of the opinion that Apostoli, though again conceding some 10 pounds, will be able to wear Conn down over the longer route and beat his ears off toward the finish. Apostoli was carrying the battle to his 21-year-old rival in the closing rounds the other night, slugging away steadily while Conn was fighting only in eye-catching spurts.

The pair signed what is known as a light-heavyweight contract for the return, which means they may weigh up to 175 pounds as far as the state athletic commission is concerned. However, Conn again has made a "gentleman's agreement" to scale 168, "give or take a pound." Apostoli is a natural 160-pounder.

The consensus seems to be that Conn, having made such a sensational Madison Square Garden debut with a unanimous decision over Apostoli, should pitch immediately into the lightheavyweights and leave Apostoli alone.

Apostoli is a good man to dodge the second time, as such scrappers as Glen Lee and Young Corbett III can testify. Lee gave the former bellhop a close brush in their first meeting here, but when he tried it again he was lucky to escape with his life. Corbett beat Apostoli on the coast, but when he came east to demonstrate his technique Freddie knocked him out.

Armstrong Testing His Crown Tonight

LOS ANGELES, Jan. 10 (AP). — There seems to be some dissension on the issue at stake, but one thing seems certain—Hammerin' Henry Armstrong and Baby Arizmendi will maul each other around for 10 rounds or less tonight, and if the affair is anything like their four previous encounters, no one will be disappointed in the amount of action provided.

The bout is billed as a world's welterweight championship contest, with Armstrong defending the crown he won from Barney Ross last summer.

California Athletic Commission solemnly sanctioned it as a title go, but the New York Boxing Commission just as solemnly sent regrets. Apparently the picture of two legitimate lightweights fighting for the 147-pound championship strained the credulity of that sagacious body.

SPORT SPICE

By EDDIE BRIETZ

(Associated Press Sports Writer).

NEW YORK, Jan. 10 — (AP). — Henry Cotton, who is just about the best golfer abroad, is going to let us have a look at him....He has agreed to come across and play in the Augusta Masters' Tournament and maybe some others....Henry, who likes to feel the crinkle of those pound notes as well as the next one, recently picked up a flock of them with a two weeks' engagement in a London music hall ....New Orleans newspapers say everything about the Sugar Bowl game was 100 per cent except little Davey O'Brien, Texas Christian University's passer extraordinary... Davey was 101 per cent.

A report is going the rounds that the pro tennis tour of the Messrs. Budge and Vines is being handled through the Hinterlands by the well known wrestling barons, Toots Mondt, Ray Fabiani and Lou Daro ...That should make Promoter Jack Harris' hair stand straight up.

That roaring you hear is Van Mungo popping off about that $5,000 contract he has just received from the Dodgers.

If John Henry Lewis doesn't give Joe Louis the best fight Joe has had since the first joust with Schmeling, you can sue us. Art Ross, manager of Boston Bruins, figures the canning of Bill Stewart by Chicago Black Hawks will cost his club 5,000 patrons when the Hawks next visit Boston....Stewart was a Boston boy ....Most forlorn of all Great Britain's former fistic heroes is Phil Scott....He's wrestling for a living now in grubby, half empty halls.

Mine Host Frank Winchell of the Tampa Terrace Hotel is getting realy to lay a marker in the lobby of his inn commemorating the spot where Jack Miley of the N. Y. Post and Irv Kupcinet of the Chicago Times "fit" the entire St. Louis Cardinals team two years ago.

Penalty Toll Is Costly For Visitors

Oakwood defeated Lakefield Legionnaires by a 12-3 score last evening in Oakwood in an O.H.A. intermediate "B" scheduled contest on heavy ice. It was a wild and woolly fray most of the route with heaps of action and the score no indication of the play Lakefield had throughout. Aside from the score sheet, it was a tight tussle.

Penalties in a torrid second stanza put the Legionnaires back of the black ball as Oakwood outscored them 8-1, four goals coming with two of the visitors in the penalty box and four coming with one Lakefield occupant of the sin cell. One of the goals was presented to the home squad when Blewett threw his stick to prevent a counter—the latter also drawing a trip to the cooler for the toss, his second of the period. Sabatino drew a major this heat for butt-ending.

Close in First

The count was 2-1 for Oakwood in the first, and they only had a 2-1 edge in the third, the big second-frame debacle being the difference. The Legros squad left the ice convinced they could still take Oakwood on a good sheet of ice and given an even break in penalties. They play Sutton in Lakefield next Monday evening in their second home scheduled match.

Chittick tallied the lone Legionnaires' marker in the first period last night, with Beatty and Heather scoring for the homesters. In the big second, Blewett notched one for Lakefield while Weaver and Heather fattened their averages with three counters apiece for Oakwood as Rich and Wickett got one each. Blewett scored in the third for the visiting outfit, and Weaver and Miller parked the disk in the twine for the victors. The teams:

Lakefield: Goal, Junkin; defence, Stabler and Whitton; centre, Chittick; wings, Blewett and Jewell; alternates, Pearson, Sabatino, O'Leary, Burton and Chappell.

Oakwood: Goal, Fletcher; defence, Wickett and Johnston; centre, Heather; wings, Rich and Kearns; alternates, De Shane, Hood, Munro and Miller.

Referee, Peg Hurst of Oshawa.

Mungo's Salary Cut $10,000 —And He Kicks

NEW YORK, Jan. 10.— (AP). — Van Lingle Mungo and Brooklyn Dodgers have officially launched pre-season baseball ranygazoo hereabout with their annual declaration of war. The cause of course is Mungo's honorarium for the 1939 season. He thinks it's too small. The Dodgers think it's just right.

Ever since Mungo came up with the Dodgers they have had trouble signing him and sometimes the trouble didn't end there. In the past he has enlivened the baseball scene by (a) socking a teammate, (b) socking an opposing player, (c) pulling a snoot at the club owners, (d) leaving the team flat for a journey home and a gander at the crops.

No one except a few hardened souls who frequent Ebbets Field believe Van Mungo is as great a pitcher as he thinks he is, but he is a relief after the serious, young-business-man attitued of the Yankee and Giant players.

General Manager Leland Stanford Macphail is in the opposite corner for Mungo in this latest baseball brawl. He sent Mungo a contract for $5,000, a cut of $10,000 from last year's hire. Yesterday Mungo bounced it back.

"I'm going to set right here in Pageland (S.C.) 'till I get a better contract," bellowed Van Lingle.

"That's the only contract he'll get. He'll take it if he knows what's good for him," countered MacPhail.

Remember When—

The baseball world was startled 11 years ago today when New York Giants traded Rogers Hornsby, one of the game's greatest batters, to Boston Braves for Catcher Frank Hogan and Outfielder Jimmy Welch. Giant officials said the move was "in the best interests of the club." Hornsby became the National League's batting champion for the seventh time that year.

OLYMPICS BY AIR

HELSINKI, Finland—(CP). — A the majority of foreign visitors to the 1940 Olympic Games are expected to trave to Helsinki via Stockholm, an hourly direct air service between the two centres is proposed.

SENSE

TRADE MARK

It's good sense to use Smith Brothers Cough Drops to relieve a cough due to a cold. 10¢. 118

SMITH BROS. COUGH DROPS

MADOC OUTFIT HANDS COMBINES THIRD DEFEAT OF SEASON

Micmacs Take Combines By 5 to 3 For Third Straight Drubbing In Wild Battle At Norwood Arena

(Examiner Correspondence.)

HAVELOCK, Jan. 10. — The Madoc Micmacs handed the Norwood Combines their third setback of the present Trent Valley Hockey League schedule at the Norwood Arena last evening, when the latter, playing their first game on home ice were defeated by a 5 to 3 score.

The ice was much too soft for good hockey, but despite this the teams succeeded in producing a game pleasing to the spectators, with the odd fight thrown in for good measure. The tension in fact became so great at one moment during the last period that Constable Baker and Provincial Traffic Officer J. H. Hatch were summoned to the ice, and a woman spectator fainted in the crowd. Nothing serious, however, resulted and the fracas was settled without much difficulty.

Madoc's kid line, composed of Leonard, Loveless, and Reynolds recruited from the Marmora Juniors, held the spotlight during the night's play, with their brilliant passing attacks and stick-handling. Loveless, left winger on this line, was individual star of the evening, with three goals to his credit.

Gordon Puffer, centering the line composed of Pepper Rogers, Chuck Puffer and himself, figured in all Norwood's goals, scoring two and assisting his brother in notching the other.

Penalties were prevalent during the match, fourteen minors being handed out altogether by Referees Ennis and Johnson, five to Norwood and nine to the visitors.

The Combines went into the lead for the only time during the game, six minutes after the play had started in the first stanza, when G. Puffer, brought the puck out of a scramble behind the Madoc nets and slid the rubber behind Hollingsworth for the first counter of the evening.

Loveless got the equalizer seven minutes later on a combination play with Leonard and Reynolds, after the Combines had failed to enlarge their margin with a one-man advantage, when Hallstone went off for tripping Hagerman.

First Penalty Shot Fails.

First penalty shot here this season was unsuccessfully tried by Hall of Madoc, when Referee Ennis awarded the visitors a free try at the Norwood cage, when W. Rogers, a forward, dropped to his knees in front of the Combines' goal to make a save.

The Micmacs went into the lead when Loveless scored his second of the evening, Reynolds slipping him the puck during a scramble near the Norwood net. This ended the scoring for the initial session. G. Puffer and Akey got the gate towards the end of this period, when the latter boarded him and Puffer came up swinging.

Akey made it three to one for Madoc shortly after the start of the second frame, and the Micmacs kept the Norwood team pretty well bottled up in their own defence area. Pepper Rogers finally broke away, however, and G. Puffer, trailing behind, clicked on the rebound from the former's shot. What might have been the tying score, by Hagerman, was called back on a close offside.

Again with a man advantage, when Hallstone received a penalty for tripping Hagerman, the Combines failed to score. Back to full strength, Hall, Micmacs' starry defenceman, notched the most brilliant goal of the game, stick-handling through the entire Norwood team, to draw out Beavis and carefully deposit the rubber in the twine. Hall almost duplicated his feat a few seconds later, missing the top of the open net by bare inches.

Going into the last stanza two goals down, the Combines pressed hard, Chuck Puffer finally notching their third counter, with G. Puffer getting the assist. The boys began to rough it a bit, penalties being handed out to Rogers, Webb, Hayworth, and O'Neill, and play became wide open. Loveless practically sewed it up for the visitors, breaking away with every Combine up the ice, coasting in on the Norwood goal, Beavis not having a chance on the shot.

It was at this point in the game that N. Rogers and Hallstone swung a few blows, which eventually brought the police officers to the scene. Penalties being given to the two offenders, the game continued and the Combines, although trying desperately to even the count, failed to add to their scoring column.

The teams:

Madoc — Goal, Hollingsworth; defence, O'Neill, Hall; centre, Alexander; wings, Hayworth, Akey; alternates, Hallstone, Leonard, Reynolds, Loveless.

Norwood — Goal, Beavis; defence, Ibey, Webb; centre, G. Puffer; wings, C. Puffer, N. Rogers; alternates, Hagerman, McMullen, W. Rogers, Rathwell.

Referees—B. Johnson, Marmora; R. Ennis, Norwood.

Summary.

First Period—

Norwood—G. Puffer 8.30

Madoc—Loveless (Leonard, Reynolds) 8.45

Madoc—Loveless (Reynolds).. 8.48

Penalties—G. Puffer 2, Hallstone, Akey.

Second Period—

Madoc—Akey 9.12

Norwood—G. Puffer (N. Rogers) 9.20

Madoc—Hall 9.28

Penalties—Hallstone, Hall.

Third Period—

Norwood—C. Puffer (G. Puffer) 9.52

Madoc—Loveless 10.00

Penalties—W. Rogers, Webb, Hayworth, O'Neill 3, N. Rogers, Hallstone.

Fights

Portland, Me. — Jimmy O'Boyne, Bangor, Me., outpointed Al Shanks, Montreal (8) (weights unavailable).

London.—Lefty Flynn, 145½, Jamaica, outpointed Paddy Roche, 148, Eire (8).

Newark, N.J.—Mike Piskin, 142, Freehold, N.J., stopped Rego Dell, 141, Scranton, Pa. (5).

Chicago.—Billy Lee, 144, Milwaukee, stopped Verne Patterson, 144, Chicago (6).

Minneapolis.—Billy Miske, Jr., 178, St. Paul, stopped Pat O'Brien, 177, Salt Lake City (1).

LONDON, Jan. 10 (CP Cable).—Al Delaney, Oshawa, Ont., heavyweight, will fight Merlo Preciso of Italy here January 16, it was announced last night.

New Black Hawk Bosses Look Things Over

Carl Voss (LEFT) and Paul Thompson, do some masterminding. Just a short time ago players under Bill Stewart of the Black Hawks, the two veteran N.H.L. stars now are co-managers (or something closely resembling it) with Major McLaughlin's quick-change outfit, after the summary dismissal of the "miracle man" of last spring. Voss has been out of the game with injuries since the season got under way, but Thompson, high-scoring forward with the team for the past six years, and more recently assistant to Bill the Deposed, will continue to patrol left wing while he looks after the destinies of his low-flying Hawks.

Donegal Laces Trent By 5-2

HAVELOCK, Jan. 10—Playing a double-header at the Norwood arena last evening, Donegal and Trent River of the East Peterborough Rural League, lined up following the Micmacs-Combines contest, the Donegal: Goal, B. Loughead; defence, Trent River team by a 5-2 score.

Play was decidedly clean, no penalties being given in the first, only one in the second, and three in the last. Soft ice definitely hindered the lighter and speedier Trent River squad, and with fast ice the two squads would be a close match.

The teams:

Donegal—C. Loughead. fence, McGee, Baker; centre, A. Stark; wings, B. Buck, Stevenson; alternates, C. Stevenson, A. Pierce, B. Bedore, C. Loughead, Joyce.

Trent River: Goal, C. Alley; defecene, VanVolkenburg, Jay Brown; centre, F. McLaughlin; wings, W. McLaughlin, Jim Brown; alternates, C. Chaplin, Jack Brown, R. Alley.

Summary:

First Period

Donegal—C. Loughead.
Trent River—Jay Brown.
Donegal—B. Bedore.
No penalties.

Second Period

Donegal—Pearce.
Donegal—Bedore.
Trent River—VanVolkenburg.
Penalty—C. Loughead.

Third Period

Donegal—McGee.
Penalties—C. Loughead (2), Jim Brown.

Hockey Record

Standing and Results

NATIONAL LEAGUE

	P	W	L	T	F	A	P
Boston	28	16	6	1	63	29	33
Rangers	21	14	5	2	57	39	30
Americans	23	11	8	4	63	64	26
Chicago	23	9	11	3	52	56	21
Toronto	23	8	11	4	43	47	20
Detroit	24	6	14	4	49	67	16
Canadiens	23	5	14	4	47	72	14

Future Games

Tuesday—Canadiens at Detroit; Rangers at Americans; Chicago at Boston.

INTERNATIONAL-AMERICAN

Western Section

	P	W	L	T	F	A	P
Philadelphia	25	16	8	1	1-5	85	33
Hershey	26	15	10	1	66	52	31
Syracuse	26	11	10	5	62	53	27
Pittsburg	27	8	18	1	61	85	17

Eastern Section

Philadelphia	25	16	8	1	115	85	33
Providence	25	11	10	4	56	65	26
New Haven	24	10	11	3	66	70	23
Springfield	26	6	16	4	58	89	16

Future Games

Tuesday — Cleveland at Springfield.

AMERICAN ASSOCIATION

	P	W	L	F	A	Pts
St. Louis	27	19	8	71	36	38
Minneapolis	26	17	9	99	61	34
Tulsa	22	15	7	57	43	30
St. Paul	25	11	14	63	75	22
Wichita	22	6	16	48	87	12
Kansas City	26	6	20	50	86	12

Future Games

Tuesday—St. Paul at Wichita.

MICHIGAN-ONTARIO.

	P.	W.	L.	T.	F.	A.	P.
Pontiac	20	11	7	2	67	61	24
Holzbaughs	18	10	6	2	68	48	22
Windsor	18	9	6	3	57	42	21
Stratford	18	10	8	0	66	65	20
Chatham	18	6	10	2	49	74	14
London	18	4	13	1	44	61	9

Last Night's Results.

London 3, Holzbaughs 3.
Pontiac 6, Windsor 2.

Future Games.

Wednesday—Windsor at London; Chatham at Stratford.

ONTARIO HOCKEY ASSOC.

Intermediate A.

o-Midland 4, Camp Borden 4.
Kitchener 9, Woodstock 4.

Intermediate B.

Whitby 4, Newmarket 1.
Oakwood 12, Lakefield 3.
Smithville 11, Delhi 1.
Beaverton at Sutton—Postponed.
Strathroy at Glencoe—Postponed.
Preston at Guelph—Postponed.
Point Edward at Watford—Postponed.
Parkhill at Alvinston—Postponed.
Goderich at Mitchell—Postponed.
Wingham at Listowel—Postponed.
Harriston at Palmerston — Postponed.
Chesley at Walkerton—Postponed.
Port Elgin at Paisley—Postponed.
Acton at Ferguson—Postponed.

Junior B.

Kitchener 9, London 4.
Waterloo 4, Galt 1.

Junior "C."

Parry Sound 9, Huntsville 0.
Br'nt Optimists 8, Br'nt Y.M. 2.
Stouffville 2, Aurora 1.
New Hamburg 8, Fergus 2.
Brant. Lions 4, Brant. Rotary 2.
Acton 8, Oakville 2.
Hanover at Kincardine — Postponed.
Paisley at Durham—Postponed.
Paris at Preston—Postponed.
Teeswater at Ripley—Postponed.
Trenton at Napanee—Postponed.
Milverton at Elora—Postponed.
Orangeville at Milton—Postponed.
Port Dover at Simcoe—Postponed.

N.O.H.A. SENIOR.

Creighton 3, Copper Cliff 2.

N.O.H.A. JUNIOR B.

Copper Cliff 3, Coniston 1.

UPPER OTTAWA VALLEY.

Carleton Place 2, Perth 2.

COLLEGE INTERNATIONAL.

U. of Toronto 5, Dartmouth 2.
Harvard 4, Queen's 2.
Yale 6, Montreal U. 3.

QUEBEC PROVINCIAL.

Sherbrooke 3, Cornwall 0.

VAN HORNE SERIES.

Trenton 9, Queen's 2.

JENNINGS CUP SERIES.

Trinity 1, St. Michael's 0.

ST. KITTS INDUSTRIAL.

McKinnons 3, Guaranty Dye 0.
Hayes Steel 3, Thompsons 1.

Harvard Defeats Queen's By 4-2

BOSTON, Jan. 10 — (CP).—Harvard University, smarting under an 11 to 1 defeat at the hands of the University of Toronto, last night rallied to score a 4 to 2 victory over Queen's University on the strength of third period goals by Joe Patrick and Jameson.

Queen's — Goal, Burroughs; defence, Trumen, J. Nielson; centre, B. Nielson; wings, N. Williamson, Poupore; subs., Cowley, McGill, M. Williamson, Hepburn, Mable, McLean, Carver.

Harvard — Goal, Freeley; defence, Jameson, Houghton; centre, Harding; wings, Winslow, Patrick; subs., Eaton, Derham, Cutler, Hulse, Ervin, Willetts, Coleman, Perkins.

Officials—Vin Murphy and Sunny Folley.

First Period—

1—Harvard, Coleman (Perkins) 13.30
2—Queen's, N. Williamson 14.16
Penalty—Houghton.

Second Period—

3—Harvard, Harding (Patrick, Eaton) 4.50
4—Queen's, B. Nielson (M. Williamson) 18.06
Penalties — Patrick, Poupore, Houghton, Hepburn.

Third Period—

5—Harvard, Patrick (Harding) 17.52
6—Harvard, Jameson (Harding) 19.30
Penalty—None.

EUROPEAN EXHIBITION.

Trail 6, Vienna 0.

TORONTO HOCKEY LEAGUE.

Intermediate.

Night Hawks 0, Bayview 0.
St. Helen's 2, Lambton 1.

Junior.

Birch Cliff 2, Royals 1.
Acadians 4, Davisville 0.

Juvenile.

Mimico 4, Vaughan Road 1.

Midget.

Royals 3, Mimico 2.
St. Michael's 5, Glen Lawrence 0.

EXHIBITION.

Oshawa Jrs. 9, Port Hope Inter. 0.

Tweed Trounces Stirling In 7-2 Tangle

(Examiner Correspondence.)

TWEED, Jan. 10—Playing inspired hockey the Tweed Blues went to town on their old rivals from Stirling at the local arena on Monday evening and trounced them 7 to 2. It was the best exhibition of hockey in the local arena in several years, with both teams out after their first points of the season. Although the ice was soft, it did not stop the speed of the players who turned it on in all three periods.

Stirling tallied the first counter of the game shortly after the opening period with Reid netting the goal. However, the blues came back and notched three counters, with Courneyea tallying the first, W. Leal and T. Tummon the second and third counters for the home forces.

Reeves in goal saved several sure goals being scored against the Blues, when he stopped a barrage of shots on the corner of the nets.

Still going at full speed, both teams notched a counter apiece in the second canto, with Meraw taking a pass from Wager to increase the lead to three goals, only to have Armstrong take a pass from Reid to cut the margin down to two goals, when the Stirling player landed the second and what proved to be the last goal of the visitors. W. Leal went to the box for a tripping act in this canto. Both teams missed splendid scoring opportunities in the second period, with the Blues missing well laid down passes, which were missed.

Blues Hold Them Down

With the Stirling players in high mettle in the last period, they attempted to cut down the margin and go into the lead, but were unsuccesful as the Blues tallied three more counters. Meraw took a pass from Wager in the corner to slip the first counter of the last period behind Fox, while Corneyea notched the last two counters, the first on a pass from Provost and the last one on a solo rush. Meraw and Ward were thumbed to the box for slashing.

As a result of the game, Tweed climbed out of the cellar for the first time this season, being the first win in three games. The Tweed boys played inspired hockey all the way through, and had the passing attacks working smoothly. Courneyea with three goals of the game was the standout, while Meraw netted two of the home forces counters. Reeves in goal played a steady game and the two goals netted against him were well earned. The Stirling boys were slightly disorganized, and were unable to get their plays working, being kept more or less on the defensive. With the addition of Tip Tummon and B. Stevens to the lineup the Tweed Blues were considerably strengthened defensively.

The teams:

Tweed: Goal, Reeves; defence, J. Tummon, B. Stevens; centre, Courneyea; wings, Meraw, Provost; subs, H. Leal, W. Leal, Wager, E. Tummon.

Stirling: Goal, Fox; defence, Ward, Jones; centre, Morton; wings, Armstrong, Reid subs, Potter, Kerr, Butler.

Summary:

First Period

Stirling—Reid.
Tweed—Courneyea, Provost, W. Leal
Tweed—W. Leal, Meraw.
Tweed—J. Tummon.
No penalties.

Second Period

Tweed—Meraw, Wager.
Stirling—Armstrong, Reid.
Penalties—W. Leal.

Third Period

Tweed—Meraw, Wager.

Baer After Bout

ROME, N.Y., Jan. 10 (AP)—Max Baer, former heavyweight boxing champion, here for a hearing in connection with a lawsuit in which he is a defendant said to-day he would go to New York City tomorrow to negotiate for a bout with Lou Nova as the first step in a campaign to regain the title.

The hearing involves a negligence action growing out of the collapse of bleachers at Baer's training camp at Speculator, N.Y., where he trained for his championship bout with Joe Louis in 1935.

Oshawa Juniors Blank Pt. Hope

PORT HOPE, Jan. 10. — Paced by Joe Delmonte, who scored five times for Oshawa Generals, crack Junior A entry of the Motor City in the O.H.A. this year, defeated Port Hope Intermediates 9-0 in an exhibition game played here last night. The visitors scored once in the first period, three times in the second, and flashed the red light for another five counters in the final session. It was the first game of the season for the locals, who were left without a grouping.

Oshawa — Goal, McManus; defence, Daniels, Delmonte; centre, Smith; wings, Kinsella, J. McAtee; subs., Taylor, Knott, Sawyer, N. McAtee, Peters, Wilson, Ritchie, Colvin.

Port Hope — Goal, Cancilla; defence, Douglas, Campbell; centre, Roach; wings, Phillips, Pillsworth; subs., Henderson, Creighton, Freeman, Pemberton, Hagerman, Sneyd, Brereton, Hope.

Referee — Gerald Rowden, Port Hope.

First Period—

1—Oshawa, Sawyer (Taylor) . 6.00
Penalty—Campbell.

Second Period—

2—Oshawa, Delmonte 13.00
3—Oshawa, Delmonte 14.00
4—Oshawa, Delmonte 18.00
No penalties.

Third Period—

5—Oshawa, Daniels 6.00
6—Oshawa, Delmonte 9.05
7—Oshawa, Ritchie 11.00
8—Oshawa, Delmonte 12.25
9—Oshawa, Smith 18.00
Penalty—Phillips.

Wrestling

(By the Associated Press).

Camden, N. J. — The Golden Terror, 303, New York, defeated Bibber McCoy, 256, Boston (two of three falls).

Lancaster, Pa.—Gino Garibaldi, 218, St. Louis, pinned Cliff Olsen, 215, Minnesota (20.50).

Wilmington, Del. — Nick Campofredo, Baltimore, pinned Sammy Meacker, New York (4.20) (heavyweights).

Chicago.—Jim McMillen, Antioch, Ill., pinned Olaf Olson, Milwaukee (26.14) (heavyweights).

Tweed—Courneyea, Provost.
Tweed—Courneyea.
Penalties—Meraw, Ward.
Referees—Wallace and G. Geraldi.

Chelmsford City Drawn Against Birmingham

LONDON, Jan. 10—(CP Cable).—Victor 4-1 over Southampton at the week-end, Chelmsford City fared badly in the draw for the fourth round of the English Football Cup made today. The plucky southern league team was drawn away to Birmingham of the first division in a match to be played Jan. 21.

Yeovil and Petters, the only other minor-league outfits remaining in the competition, replays a 1-1 stalemate with Sheffield Wednesday this week. The successful team will meet Chester, a third division eleven, in the fourth round. Thirty-two teams will battle in the next round.

The fourth-round draw:

Notts County vs Walsall.
Portsmouth vs West Bromwich Albion or Manchester United.
Sheffield Wednesday or Yeovil and Petters vs Chester.
Middlesbrough or Bolton Wanderers vs Sunderland.
Liverpool vs Stockport County.
Wolverhampton Wanderers vs Leicester or Stoke City.
Everton vs. Southport or Dancaster Rovers.
Blackburn Rovers vs Chesterfield or Southend United.
Birmingham vs Chelmsford City.
York City or Millwall vs. Grimsby Town or Tranmere Rovers.
Leeds United or Bournemouth vs Huddersfield Town or Notts Forest.
Cardiff City vs Newcastle United.
Preston North End vs Aston Villa or Ipswich Town.
Chelsea vs. Fulham.
Westham United vs Tottenham Hotspurs.
Sheffield United vs Norwich City or Manchester City.

SPEEDBOAT RECORD

MILAN, Italy—(CP)—Guido Cattaneo, Italian motorboat pilot, made a new world's record on Lake for 800-kilogram boats on Lake Maggiore, averaging about 95 miles an hour. Previous record was 82 m.p.h.

AMATEURS WANTED!

To compete in a contest to be held soon. If you live within 40 miles of Peterborough. Mail your name and address at once to

JACK MARSHALL,
549 Harvey Street,
Peterborough

RADIO TUNE-UP
Service
ANY MAKE
JOHNSTON'S
GEORGE at McDONNEL 4697

RADIO PROGRAMS

The programs listed are printed as issued by the stations and are subject to change.

Tuesday

(Afternoon EST)

4.45 P.M.
Girl Alone, WBEN
Canadian Poetry Series, CBL

5.00 P.M.
Current Questions, WABC
Tracy, WEAF
Williams' Orchestra, WJZ

5.15 P.M.
Your Family, WEAF
Terry and the Pirates, WJZ
Gloomchasers, CBL

5.30 P.M.
Magical Voyage, CBL
Music for Fun, CFRB
Don Winslow of Navy, WJZ

5.45 P.M.
Little Orphan Annie (NBC), WEAF
Jimmy Allen, CBL
Tom Mix Straight Shooters, WJZ
The Mighty Show, WABC

(Evening E.S.T.)

6.00 Evening
Relaxation Time, WEAF
Swing Club, CBL

6.15 P.M.
News Bulletin, CBL
Claire Wallace, CFRB

6.30 P.M.
Tuesday With Bob Trout, WABC
Angler and Hunter, WEAF

6.45 P.M.
Barry Wood, WABC
Lowell Thomas, CBL
Ralph Blaine, WEAF

7.00 P.M.
Amos 'n' Andy (NBC) CBL
Easy Aces, CFRB

7.15 P.M.
Tracer of Lost Persons, WJZ
Vocal Varieties, WEAF
Hollywood Gossip, WABC

7.30 P.M.
Marshard's Orchestra, WEAF
Piano Team, CBL
Helen Menken, actress, WGR
Don't You Believe It? WOR

7.45 P.M.
Law and the Citizen, CBL
Inside of Sports, WOR
Right Thing to Do, WEAF

8.00 P.M.
Big Town, CFRB
Johnny Presents, WEAF
Gilbert & Sullivan Music, WJZ
Green Hornet, drama, WOR
To be announced, CBL

8.30 P.M.
Information, Please, CBL
For Men Only, WEAF
Morton Gould's Orch., WOR
Al Jolson's Show, CFRB

9.00 P.M.
Battle of Sexes, WEAF
To be announced, CBL
We the People, CFRB
True Stories, WJZ
Don't You Believe It? WGN

9.30 P.M.
Benny Goodman's Orchestra, WABC
Fibber McGee and Company, WEAF
Professor Quiz, CFRB
Eugene Conley, WJZ
Toronto Symphony, CBL

10.00 P.M.
Variety Program, WEAF
Gene Hersholt, WJR
True Detective Mysteries, WOR
If I Had a Chance, WJZ
Dr. Christian, WABC

10.30 P.M.
Uncle Ezra, WBEN
Hollywood Gossip (CBS), WEAF
Let's Disagree, CFRB
John Duncan, CBL
Rhythm School, WJZ

10.45 P.M.
To be announced, WJZ
Jimmy Kemper & Co., WEAF
Frankly Speaking, CBL

11.00 P.M.
Gray Gordon's Orch., WEAF
News, CBL

11.15 P.M.
Elizabethan Singers, CBL
Sports, WBEN

11.30 P.M.
Brese's Orchestra, WEAF
The Minstrel Jamboree, CBL
Miller's Orchestra, CFRB

12 P.M.
Sudy's Orchestra, WJZ
Kaye's Orchestra, WABC
Shaw's Orchestra, CBL

Wednesday

(Morning E.S.T.)

8.30 A.M.
Do You Remember? CBL
Chapel Choir, CFRB

8.45 A.M.
Jack and Loretta Clemens, WJZ
Radio Rubes, WEAF
Morning Devotions, CBL

9.00 A.M.
Breakfast Club (NBC) CBL
Richard Maxwell, CFRB
Happy Jack, WEAF

9.15 A.M.
The Family Man, WEAF
Montana Slim, WABC
Women of To-morrow, WJZ

9.30 A.M.
Gloomchasers, WOR
Band Goes to Town, WEAF
Joyce Jordan, WABC

9.45 A.M.
Bachelor's Children, WABC
Gospel Singer, WEAF

10.00 A.M.
Pretty Kitty Kelly (CBS), WGR
Story of the Month, WJZ
To be announced, CBL

10.15 A.M.
Jane Arden, WHAM
Myrt and Marge (CBS) WGR
John's Other Wife (NBC), CBL

10.30 A.M.
Hilltop House, WJR
Just Plain Bill (NBC) CBL
Bob Carroll, WJZ

10.45 A.M.
Woman in White (NBC), WBEN
Houseboat Hannah, WHAM

11.00 A.M.
Fact Finder, WABC
Mary Marlin (NBC) WHAM
David Harum (NBC) WBEN

11.15 A.M.
Scattergood Baine, WABC
Vic and Sade, WHAM
Cooking School, CFRB
Lorenzo Jones, WBEN

11.30 A.M.
Pepper Young (NBC) WHAM
Big Sister, CFRB

11.45 A.M.
Road of Life, WBEN
Aunt Jennie's Stories, WGR

(Afternoon EST)

12.00 NOON
Hazel Glenn, WJZ
The Balladeer, CBL
Dan Harding's Wife, WEAF

12.15 P.M.
Hillbilly Songs, CBL
Kidoodlers, WJZ

12.30 P.M.
Time for Thought, WEAF
Helen Trent (CBS) WJR

12.45 P.M.
John M. Elson, CBL
Our Gal Sunday, WJR

1.00 P.M.
The Happy Gang, CBL
Patricia Gilmore, WEAF

1.15 P.M.
Homemakers' Forum, WOR
Let's Talk It Over, WEAF

1.30 P.M.
Syncopated Brevities, CBL
Peables Takes Charge, WJZ

1.45 P.M.
This Day Is Ours, WJR
Voice of Experience, WOR
Phil Brito, CBL

2.00 P.M.
Irene Beasley, CFRB
Betty and Bob (NBC) WBEN
Your Health, WJZ

2.15 P.M.
Arnold Grimm's Daughter, WBEN
Musicale, CBL
Kitchen of the Air, CFRB

2.30 P.M.
Marine Band, WJZ
School of the Air, WABC
Valiant Lady, WEAF

2.45 P.M.
Betty Crocker, WEAF
Ed Fitzgerald, WGN

3.00 P.M.
Swing Time Trio, WJZ
Mary Martin, CBL
Marriage Licence Romances, WGN
Indianapolis Symphony, CFRB

3.15 P.M.
Ma Perkins (NBC), WBEN

3.30 P.M.
Teatime Tunes, KDKA
Pepper Young, CBL

3.45 P.M.
The Guiding Light (NBC), WBEN
Between Book-ends, WJZ

4.00 P.M.
Club Matinee, CBL
Backstage Wife, WEAF
Opening Day Hialeah Park, WABC

4.15 P.M.
Time Out, WABC
Stella Dallas, WBEN

4.30 P.M.
Vic and Sade, CFRB
Wayne and Dick, WGN

Radio Log

CANADIAN CORPORATION

CBL	357	840
CKCL	517	580
CBM		1050
CBO		880

COLUMBIA SYSTEM

WABC	349	860
CFRB	435	690
WJR	400	750
WGR	545	550

MUTUAL SYSTEM

WOR	422	710
WLW	428	700
WGN	416	720

NATIONAL (Blue Network)

WJZ	395	760
WHAM	281	1150

NATIONAL (Red Network)

WEAF	424	660
CBL	357	840
WBEN	333	900

CAPITOL
Today and Wed.
Daily 2.30 - 7.00 and 9.05
'Phone 1720

—ADDED TREATS—
"Capitol Latest News"
Bob Benchley—in—
"Opening Day"

OPENING CARNIVAL
Friday, Jan. 13
OMEMEE ARENA
Come and Enjoy a Night of Music, Fun and Laughter
18 Prizes Will Be Given For
Best Dressed Lady.
Best Dressed Gent
Best Comic Dressed Lady
Best Comic Dressed Gent
Best Clown
Best Fancy Dressed Couple
Best Group Personation
Best Dressed Boy under 10
Best Dressed Girl under 10
Best Representation of Nursery Character by Boy or Girl under 12 years
Mile Race for Men
Half-mile Race for Ladies
Three-Legged Race
Obstacle Race
Half-mile Race for Boys under 15.
Quarter-mile Race for Girls under 15
The Fun will Reach its Climax in the
BROOM BALL GAME
Between the Two Local Teams
Good Booth in Full Swing
Doors Open at 7.30
Judging at 8.30
Admission:
Adults 25c Children 15c
J A. Bent, Chairman
G. G. Tripp, Sec.-Treas.

Regent
STARTING Wednesday
2.30 - 7.00 & 9.00
ALSO THURSDAY and FRIDAY
THEY TAKE THE JOYS OF LIFE!
Eager...restless youth...reaching out and taking things it wants!

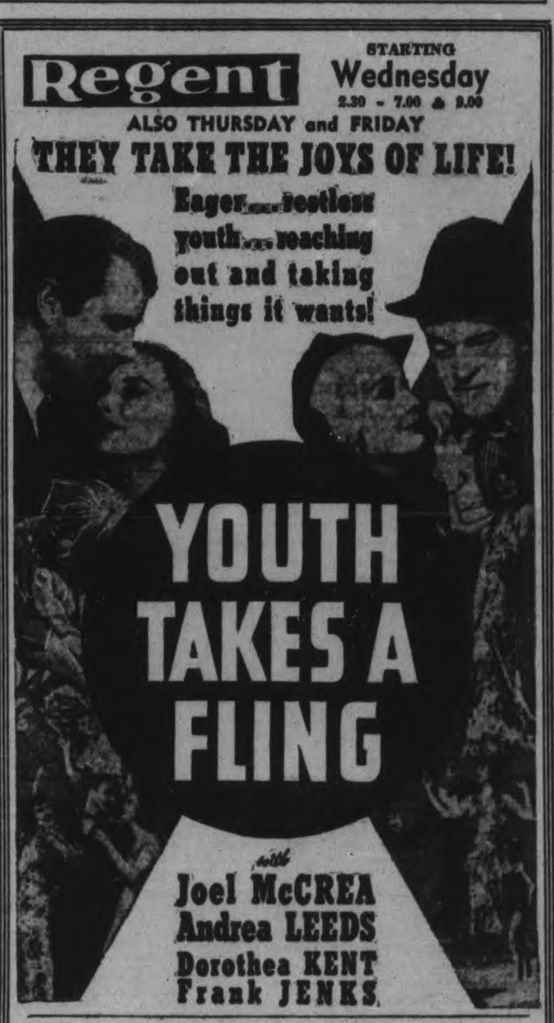

YOUTH TAKES A FLING
with
Joel McCREA
Andrea LEEDS
Dorothea KENT
Frank JENKS
LAST TIME TO-NIGHT, 7.00 and 8.30
Double Feature
"COME ON LEATHERNECKS"
Starring Richard Cromwell and Marsha Hunt
And
"HIGHWAY PATROL"
Starring Jacqueline Wells and Robert Paige

EXAMINER CLASSIFIED ADS GET QUICK RESULTS FOR ADVERTISERS

HAVE YOUR AD IN BEFORE ONE O'CLOCK ANY DAY, AND ON SATURDAYS 10 O'CLOCK
WE ARE AT YOUR SERVICE AND WILL GLADLY HELP YOU WRITE YOUR AD. IF NECESSARY

Births
Marriages
In Memoriam Deaths
Cards of Thanks

BORN

WILSON.—At St. Joseph's Hospital January 8, to Mr. and Mrs. J. Wilson, (nee Gwendolyn Thompson) a daughter.

DIED

JOHNSTON, Percival A (Shiner).—Suddenly, on Sunday, January 8, 1939, Percival A. Johnston, 144 Brock street, beloved son of Mrs. Margaret Johnston of Toronto and the late T. H. Johnston, in his 52nd year. The funeral service will be held to-night (Tuesday), at 8 o'clock, at the Nisbett Funeral Home at 347 Charlotte street; Rev. Canon W. P. Robertson of St. John's Anglican church officiating. The funeral will be on Wednesday morning at 10 o'clock by motor to St. John's, Norway, Anglican cemetery, Toronto.

TOCCHET, Mrs Antonio. — On Tuesday, January 10, 1939, at her residence at 143 Lansdowne street, Margaret Grady, beloved wife of Antonio Tocchet, and daughter of Mr. and Mrs. W. J. Grady. Funeral on Thursday morning from the residence of her parents at 520 Lock street, to the Sacred Heart church for Requiem Mass at 9 o'clock. Interment at St. Peter's cemetery.

REID William H.—In Billings, Montana, on January 8, William H. Reid, youngest son of late Henry Reid. Mr. Reid went from Otonabee to the United States while still in his early twenties and, marrying there, settled in Devil's Lake, North Dakota, later moving to Billings, Montana. He leaves to mourn his loss a wife, two daughters and two sons all of Billings; also one brother, Mr. Ben Reid of Keene, Ont. His three sisters, Mrs. James Borland, Mrs. John Borland and Mrs. Edwin Fife all predeceased him.

LEGGOTT, Mrs. George.—On Tuesday, January 10, 1939, at Nicholls Hospital following a lengthy illness, Martha Ann Patten, wife of George Leggott, 190 Charlotte street. The remains are resting at the Funeral Home of A. Comstock and Sons, and the funeral will be held on Thursday afternoon at 2 o'clock from the Salvation Army Temple, Major Neil Warrander officiating. Interment at Little Lake cemetery

IN MEMORIAM

EVANS.—In loving memory of my dear wife Bella, who died January 10, 1935.

O happy hours we once enjoyed
How sweet their memory still.
But death has left a loneliness
The world can never fill.

—Ever remembered by your loving husband, Albert.

EVANS.—In loving memory of a dear daughter-in-law Bella, who died January 10, 1935.

Oh what would I give to clasp your hand,
Your dear, kind face to see;
Your loving smile, your welcome voice
That meant so much to me.
No one knows the silent heartache,
Only those who have such can tell
Of the grief that is borne in silence
For the one we loved so well.

—oMther, Father and Family.

CARD OF THANKS

The Hospital Women's Auxilary wishes to thank Ken McCannan, R. H. Childerhose and A. Comstock and Sons for radios loaned to Nicholls Hospital during the Christmas season.

COMING EVENTS

First insertion, 20 words or less, minimum charge, 50c. Subsequent consecutive insertions, 40c per insertion. All over 20 words, 2c per extra word per insertion.

THE BUSINESS and Professional Women's Club will have as guest speaker on Wednesday, January 11, at 8 o'clock, Miss Alice Ahern, Dominion Superintendent of Nurses for the Metropolitan Life Insurance. She will give an illustrated lecture on her visit to Hungary. Open meeting; silver collection.

EUCHRE AT ST. GEORGE'S Parish Hall, auspices of A.Y.P.A., Thursday, January 12, 8 p.m. Admission, 25 cents.

C. C. F. MONTHLY MEETING, Thursday, January 12, 8 p.m., Moose Hall. Registration for Futurity Fund. Community Singing. Speech, Dr. Lorna Cotton, "History of Freedom of Speech and Assembly."

SOCIAL EVENING. — Knights of Columbus Hall, Simcoe Street, Tuesday evening, January 10th. Thirty prizes, games, free. Door prizes.

THE THURSDAY CLUB will hold a Tea on Thursday, January 12, at the home of Mr. L. D. W. Magie, 371 Reid street. Admission and Tea, 25 cents. Everybody welcome.

DANCE, CHEMONG PAVILION, Tuesday, January 17, auspices Smith Township Council. Ladies bring refreshments.

SOCIAL EVENING, Legion Hall, Wednesday, January 11, 8.15 p.m. 30 prizes. Door prizes. Games free. Admission 25c.

FLORISTS

THE PETERBOROUGH FLORAL CO
Flowers Delicately Arranged for All Occasions
436 Water. 'Phone 1395 Nights 1688J

PERSONALS

MACHINELESS OIL WAVES, $3.95. Regular $5.00. No electricity. All work guaranteed. Mrs. Jones, 186 Prince 'Phone 735.

Taxis

NEW CARS!
SAME PROMPT SERVICE!
NEW 'PHONE NUMBER!
3539
CAPITOL TAXI.

FOR SALE

4 Miscellaneous 4

ONE 5-TUBE ELECTRIC CABINET Radio, $10.00. New Radio Guarantee. Terms: $1.00 per Week. Johnston's, George at McDonnel. Open Evenings.

USED VACUUM CLEANER. REASONable. 560 Water. 'Phone 2096J.

LADY'S MUSKRAT COAT. 145 London.

HOUND, TWENTY MONTHS OLD. 1497J.

HOME-MADE COOKING, FULL VARiety. 2718M.

For Real Values In USED RADIOS
See and Hear Them at
Home Furnishing Company
204 CHARLOTTE. PHONE 1428

BLACK WATER SPANIEL PUP. 421 Water.

ONE HOT WATER FURNACE, FOUR Large Vats, One Water Tank. Peterborough Metal, 256 Simcoe Street.

PLAYER PIANO, ROLLS AND CABINET cheap for cash. 338 Stewart.

PIANO, SOLD BY HEINTZMAN, IN good condition. 'Phone 2284. 313 Elias Avenue.

EXTRA FANCY QUILT, FIFTEEN HUNdred Pieces. 'Phone 3197, between 7 and 9.

HAMBURG STAND. TWO HUNDRED handles. Write Box 74, Examiner.

COMPLETE BED, SLIGHTLY USED. Apply 578 Harvey Street.

GOOD COAT AND VEST, SIZE 37, cheap. 128 Park.

TWO DOUBLE-BARRELLED SHOTguns, No. 12 Gauge, and One .22 Rifle. Apply 273 Rubidge Street.

RUDD INSTANTANEOUS GAS HEATer, and Iron Safe. Apply 479 Stewart Street.

HEINTZMAN PIANO, SPLENDID CONdition. 'Phone 1017W.

NEW RUST RESISTANT ERBAN SEED Oats, $1.00 Bushel. Write Edward Downes, R.R. 1, Ida.

UNDERWOOD NO. 5 TYPEWRITER, rebuilt, new roller, ribbon, etc., $15.00. Also Typewriter Desk, in perfect shape, $15.00. 415 Stewart Street. 'Phone 2282W.

YOU'LL ENJOY EVERY SLICE OF OUR Home-made Bread—either in natural form, in sandwiches, or golden brown toasted slices. It has that lasting, luscious flavor. Loaf 8c. Jean Ruth Shoppe.

LADY'S BROWN WINTER COAT, MEdium size, almost new. Apply 627 Water.

6 Fuel 6

DRY BODY HARDWOOD
Excellent Quality, for Furnace or Stove, $5.00 Half-Cord, Cut.
Also Dry Slabwood, $2.50 Half-Cord, Cut.
'PHONE 3160.
THE PETERBOROUGH LUMBER CO., LTD.

TRY BAKER'S WOOD YARD — DRY Mixed Soft Wood, $2.25 per ½-Cord Also Mixed Slabs, $2.50. 'Phone 676.

USED LUMBER.
Mixed Wood for Stove and Furnace, 10c per Bag Free delivery.
Tel. 697. Peterborough Metal.

MIXED HARD, LIMBS AND SLABS, $2.50 Half-Cord. H. H. Dinsdale. 'Phone 153, King Street.

JUST ARRIVED
ONE CAR OF
MIDLAND
WESTERN COAL
$10.50 TON.
'PHONE 178.
EDWARDS'
COAL AND WOOD.

7 Livestock and Poultry 7

THREE REGISTERED SHORTHORN Bulls, 1 year old, accredited herd. J. B. Bennett, No. 6, Peterborough.

BLACK BRONZE TOM, OR WILL EXchange for Turkey Hen. John Spencer, General Delivery.

FOR SALE — BAY HORSE, YOUNG and Sound, weight 1,600. 'Phone 838.

PURE-BRED BERKSHIRE BOAR AND Sows, 7 months; also Jersey Springers; reasonable. Reg. Armstrong & Son, Bailieboro.

SHORT-HORN BULLS, HERD FULLY accredited. Belcher aMtchett, R. R 1., Peterborough.

NEWLY FRESHENING FOUR-YEARold Jersey-Holstein Cow; also Black Percheron Filly. Joseph Northey, Mount Julian, Burleigh.

AYRSHIRE COW, 6-YEAR-OLD, DUE to freshen. Apply Mr. Colon, R. R No. 5, Peterborough.

CHEAP TEAM GOOD WORK HORSES. 'Phone 1968J.

FOR SALE

7 Livestock and Poultry 7

TWO PURE-BRED HOLSTEIN HEIFers, 2 years old. B. Ferguson, R. R. 11, Otonabee.

8 Real Estate 8

GENERAL STORE, ON HIGHWAY. Ideal location. No opposition. $2,500. M. STOREY
374½ George Street. 'Phone 939.

SOLID BRICK, TEN ROOMS, DUPLEX. Four Thousand Dollars or Exchange for Smaller House. Write Box 76, Examiner.

BRICK HOUSE, EIGHT ROOMS, CLEAR title, West-end, for Sale or Exchange for Lindsay Business Property. Write Box 93, Examiner.

BAKERY, Confectionery, Groceries, Buildings, a real Business—$10,000:00 'Phone 3843.

BRICK HOUSE, South-end, 6 Rooms—$1,600.00. J. A. Gibbs, 3843.

SEVERAL NEW BUNGALOWS AND Large Houses that would make Good Apartments at reasonable prices. Why Pay Rent?
A. E. THOMPSON
Real Estate and Insurance
Kresge Building. 'Phone 536.

CHEMONG — COTTAGE, SCREENED Verandah, garage, cistern, electric lights, Three Hundred handles. Write Box 75, Examiner.

SMALL APARTMENT, HOT WATER, corner Homewood and Walton. 'Phone 3825.

BRIGHT, MODERN, FIVE-ROOMED Heated Apartment, separate entrance. Adults. 190 London.

9x Building Materials 9x

PETERBOROUGH METAL CO.
New and Used Lumber, Corrugated Roofing and Siding, Windows, Doors, Barn Posts, Sinks, Basins, Pipe, Fittings, Beltings, Bags.
Scrap Iron, Waste Paper
'Phone 697. Cor. Simcoe and Bethune.

10 Used Cars 10

'28 CHEVROLET, IN GOOD CONDITion; real bargain. Must be Sold Tonight. 270 Dublin.

J. J. DUFFUS CO.
GUARANTEED
USED CARS

'38 Plymouth Sedan	$800
'37 Plymouth Sedan	$690
'37 Chevrolet Sedan, Master Deluxe, with Trunk	$690
'37 Plymouth Coach, with Trunk	$675
'37 Chevrolet Coach, Master Deluxe, 11,000 miles, Trunk	$675
Buick Deluxe 6-Wheel Convertible Coupe, Radio, Heater	$890
'36 Chevrolet Master Deluxe Sedan, Trunk	$650
'36 Oldsmobile Deluxe Sedan, Heater, Trunk	$690
'35 Hudson Sedan	$575
'35 LaSalle Sedan, Radio, Heater	$800
'35 Dodge Deluxe 6-Wheel Coupe	$550
Pontiac Coach, like new	$450
Dodge 6-Cylinder Coupe	$275
Dodge Deluxe Sedan	$575
'32 Chevrolet Deluxe Coach	$290
'30 Whippet Sedan	$150
'30 Ford Coupe	$100
Willys-Knight Sedan	$200
Hupmobile Sedan	$200
'30 Essex Sedan	$150
'30 Pontiac Sedan	$275
'36 Ford Long Wheelbase, Heavy Duty Platform Body Truck	$675

J. J. DUFFUS CO.
24 HOUR SERVICE
TELEPHONE 1760

A Real Bargain
1935 DODGE CUSTOM SEDAN
Model DU
Small Mileage, Heater, Windshield Defroster, Paint and Interior like new. One Owner Since New.
CHAS. H. ELLIOTT
Studebaker and Packard Sales
AT J. E. A. FITZGERALD
263 HUNTER W. 'PHONE 1300.

TO RENT

11 Miscellaneous 11

PREMISES, NO. 159 HUNTER STREET, heated, and suitable for either Store or Office. Possession First of February. Apply 437 George Street.

11x Apartments to Rent 11x

FOUR-ROOMED HEATED APARTment, 467 Water. 'Phone 3051J.

MODERN HEATED APARTMENT, newly decorated throughout, $30.00 per month. Apply 437 George Street.

FIVE-ROOMED APARTMENT, WELL heated, garage. 205 Sherbrooke. 'Phone 803.

BED-SITTING-ROOM AND KITCHENette, steam heated, central. 960M.

APARTMENT FOR RENT, 164 CHARlotte Street; reasonable rent. Apply Home Furnishing Co., Charlotte.

11xx Houses to Rent 11xx

BRIGHT, COMFORTABLE 6-ROOMED House, modern, West side. 'Phone 273.

EIGHT-ROOMED HOUSE, FULLY MOdern, at 216 Park Street North. 'Phone 2279J.

SEVEN-ROOM BRICK HOUSE, MODern; best location. Immediate possession. Write Box 92, Examiner.

FOR RENT — 177 LONDON, SIXRoomed Brick Bungalow, Semi-detached, hot water heating, hardwood floors throughout, laundry tub, porch, garage. Possession 1st of February or later. 'Phone 3493W.

HOUSE TO LET, GOOD LOCALITY, all newly decorated. Immediate possession. Apply 208 Rubidge Street.

TO RENT

11xx Houses to Rent 11xx

NICE FOUR-ROOMED DUPLEX, CONveniences; garage. 'Phone 1565F.

492 McDONNEL Street, 7 Rooms.. $25.00
508 BOLIVAR, 7 Rooms $25.00
75 VICTORIA, 6 Rooms $18.00
251 PRINCESS, 7 Rooms $18.00
J. A. Gibbs, 479 Stewart Street, 3843.

12 Rooms 12

FURNISHED HOUSEKEEPING ROOM 'Phone 1681. Apply 701 George.

FURNISHED FRONT ROOM, HEATED, $2. 310 Maitland, Evenings.

THREE UNFURNISHED ROOMS, ALL conveniences; reasonable. 'Phone 2909W.

FURNISHED OR UNFURNISHED Housekeeping Rooms, heated. 196 Aylmer.

FURNISHED ROOM FOR LIGHT Housekeeping or Boarders. 'Phone 1497F. Near C.G.E.

FURNISHED OR UNFURNISHED Rooms to Let. 704W.

HEATED ROOMS, FURNISHED OR Unfurnished also Board. 503 Sherbrooke.

FURNISHED BEDROOM, MODERN home Garage optional. 'Phone 734W.

WARM FURNISHED BEDROOM, ALL conveniences Board optional. 'Phone 3091M.

TWO UNFURNISHED ROOMS; NO children. 208 Rubidge.

WANTED

15 Miscellaneous 15

LIVE FOWL — PAYING SPECIAL Prices. M. Gishman, 3475W.

LIVE POULTRY — PAY HIGHEST Prices. 'Phone 1728J. M. Florence.

LIVE POULTRY — MARKET PRICE. M. Katz. 694W 342 Stewart.

POPLAR LOGS WANTED.
We are prepared to handle a Quantity of Poplar Logs, including good sound Balm, at $10.00 per M. delivered to the Mill on Braidwood Avenue. Terms cash on delivery.
H. R. SCOTT LIMITED.

TENDERS FOR 8 CORDS OF BODY Maple for School Section 14, Douro Apply Herb. Abbott, Secretary, Lakefield, R. R. 2.

OFFICE DESK AND CHAIR. 'PHONE 9307.

BED-SITTING-ROM, WITH BOARD, or Room and Board, by Two Working Girls, south of Charlotte Street; home conveniences. Write Box 79, Examiner.

BIG ELM LOGS WANTED, CUT 5, 10, 15 Foot Lengths, on Skids for Trucking. Write Box 91, Examiner.

TWO YOUNG MEN FOR COMFORTable Room; excellent home for right parties. 440M.

USED FURNITURE. 'PHONE 1534J.

WANTED — TO RENT, THREE MEAT Departments in Grocery Stores. Write stating location, Box 95, Examiner.

GENTLEMAN'S MORNING COAT AND Vest, about size 39. Write Box 102, Examiner.

TWO GENTLEMEN DESIRE SMALL Apartment, Furnished, heated light housekeeping privileges, two beds. State price, Box 103, Examiner.

WESTCLOX EMPLOYEES FOR HOT Dinners served at Noon. 63 Robinson Street. 'Phone 3091M.

18 Help Wanted, Female 18

GENERAL. APPLY 483 WATER.

MOTHER'S HELP, ONE CHILD, HOUSEwork. Call between 7 and 9 To-night, 539 Douglas Avenue.

19 Help Wanted, Male 19

STEADY EMPLOYMENT WITH CANAdian Company—10 Men, over 25, with car, to handle our built-up business in Peterborough and 6 adjoining Townships. Must be satisfied with earnings of 65c per hour, more with experience. Drawing account furnished. Write or apply Tuesday evening, between 7-9, to Mr. J. J. Toal, 537 King Street.

20 Employment Wanted 20

EXPERIENCED FARM HAND DESIRES Work for Winter. 704W.

CANADIAN LEGION HAVE LISTS OF Competent Returned Men to Fill Temporary or Permanent Positions. Give the ex-Soldier a chance to wo~ for you. 'Phone 141.

20 Employment Wanted 20

MALE NURSE DESIRES POSITION; references. 'Phone 2426J.

GIRL DESIRES HOUSEWORK BY Day. 'Phone 1750F.

CAPABLE WOMAN WOULD LIKE Housekeeping; good home considered more than high wages. Write Box 94, Examiner.

HANDY MAN WANTS ODD JOBS. 'Phone 811W.

21 Boarders Wanted 21

BOARDERS WANTED. 'PHONE 2608.

ROOM AND BOARD. 168 STEWART. 1497J.

TWO GIRLS OR OTHER BOARDERS, central. 491 Aylmer.

WARM ROOM WITH BOARD FOR Gentleman. 1647F.

COMFORTABLE ROOM, WITH BOARD, central; reasonable. 147 London.

BOARDERS, CENTRAL. 1137W.

Hundreds of Opportunities Await Your Choice In the EXAMINER Want Ads TODAY and Every Day!

WHO CAN DO IT

22f Miscellaneous 22f

DUSTLESS FLOOR SANDING. J. H. Vance, 773 Aylmer. 'Phone 1292.

FREE BATHROOM PAINTING OFFER.
Fully Guaranteed Paperhanging and Painting at Low Winter Prices. 'Phone 1663M.

EXPERT FLOOR POLISHING. 1714.

23 Auto Repairs, Etc. 23

COAL OIL, 16c. DISTILLATE, 13½c. Car and Tire Repair. Auto Parts and Accessories. Dawson Service Station 'Phone 1523.

28 Moving and Storage 28

SHORT DISTANCES OR ANYWHERE in Canada or United States. Covered Padded Vans. Experienced, Courteous Man. Apply, full particulars. M. Rawlinson, Limited, 610 Yonge Street, Toronto.

34 Radio Service 34

1939 PHILCO CAR RADIOS $39.95.
BROWN'S RADIO SERVICE 547 GEORGE STREET.

RADIO SERVICE
HAVE YOUR RADIO REPAIRED EXPERTLY AND PROMPTLY.
McCANNAN
140 Simcoe Street. Tel. 46.
RADIO ELECTRICAL SUPPLY STORE

DOLLAR RADIO TUNE-UP
Repairs to All Makes of Radios.
GLEDHILL & HUGGINS
'PHONE 1772.

37 LOST 37

$7.00, IN DOWNTOWN, SATURDAY. Finder kindly leave at Examiner. Reward.

SMALL BROWN DOG, WHITE BREAST and paws. Answers to name of "Brownie." Please return to 120 Aylmer.

WIRE-HAIRED TERRIER, HEAVY IN whelp. Notify W. J. Welch. 'Phone 844. Reward.

SPRINGER SPANIEL, WHITE, WITH Brown spots. 'Phone 3892.

SHEAFFER FOUNTAIN PEN, VICINITY Post Office. Initials "F.F.B." Valued as keepsake. Reward. Finder please leave at Examiner.

GREEN FOUNTAIN PEN, MINUS TOP, on George, Monday. Reward. Finder call at Routley's.

BLACK AND WHITE HOUND, 7 months old, in Found's Swamp, Smith. Saturday. Finder 'Phone 2825J Reward.

MALE TAN AND WHITE FOX TERrier. Answers to name "Paddy." 'Phone 837J.

38 FOUND 38

SMALL SUM OF MONEY, IN BUSINESS Section. Apply John Allen, Douro. 'Phone 9 ring 31.

PROFESSIONAL

41 Accountant 41

EDWARD HUMPAGE — Chartered Accountant, Auditor. 419 George Street

44 Lawyers 44

HON. G. N. GORDON, K.C.
Law Office, 395-397 George Street
Telephone 3300.

ALEXANDER L. ELLIOTT, K.C., M.P.P —Barrister, etc. Money to Loan. Interviews by Appointment. Telephone 3 Office: 355 George Street, Kresge Building, Peterborough.

PECK, KERR, McELDERRY & BORBRIDGE—Barristers, Solicitors, Money to Loan. Offices 415-417 Water Street. Telephones 1950 and 1951. E. A. Peck, K.C., F. D. Kerr, K.C., V. J. McElderry, K.C., E. F. Borbridge, B.A.

W. R. PHILP — Barrister, Solicitor, Notary Public. 385 Water Street. 'Phone 602.

JACOB LOW—Barrister, etc. Mortgage Loans. 219 Hunter Street W. 'Phone 2244, Nights 1027.

EMMETT F. SHEEHY — Bonded Attorney. Loans. 397 George Street.

W. B. GORDON,
Barrister, Solicitor,
Money to Loan.
395 George Street,
Telephone 3300.

Medical

DR. G. E. LIPSETT — Associated with Dr. Frederick. Office, Room 19, Kresge Building. 'Phone 423. Residence 3951.

MONEY TO LOAN

MORTGAGE LOANS, 5½%. APPLY TO G. N. Gordon, K.C., and W. B. Gordon.

HOW TO GET
A $50 TO $500
Household Loan
without guarantors or comakers.
'Phone or visit our office. Answer a few questions. Our representative visits your home, you sign the papers, and the money is yours—without red tape or delay. No credit enquiries of relatives or neighbors. Repay monthly.
Rates authorized by Special Act of Dominion Parliament.
"Doctor of Family Finances."
Central Finance
CORPORATION
Second Floor, KRESGE BUILDING
355 GEORGE STREET.
TELEPHONE 1703. PETERBOROUGH
Loans Made in Nearby Towns.
Tune in CFRB, 5-6.15 p.m. Daily.
Subsidiary of Household Finance Cor.
Estd. 1878. 235 Branches.

MONEY TO LOAN.
On First Mortgage on Improved City Property at Current Rates of Interest. Apply The Toronto Savings and Loan Company, 437 George Street, Peterborough.

CAMPBELLFORD

Tax Rate Cut Of Two Mills Is Forecast

(Examiner Correspondence.)

CAMPBELLFORD, Jan. 10.—In his address to the council at their inaugural meeting held here Monday Mayor F. F. Long congratulated the members on their return to office by acclamation. It was the first time since he had been taking part in civic affairs that the entire council had been returned to office by acclamation. "Taxes," declared the mayor, "are of prime importance and for that reason I would suggest that we should endeavour to strike our tax rate this month. Although we do not know as yet whether or not there will be a subsidy from the provincial government again this year there is some indication that the federal government will take a greater part in providing work for the unemployed and also assume a greater share in the cost of relief. Our debenture payments of $33,802.00 in 1939 will be unchanged from the amount paid in 1938.

"Although we have not a $5,000 overdraft to start the year with we must also remember that it will not be possible to collect so much in tax arrears as in preceding years." Nor will there be any tax sale in 1939 assured the Mayor. "I think the council should pass a resolution urging the government to pave at least one of the connecting links in this town. There is some talk of an increase in the gasoline tax and since Campbellford has not had its share of road improvements in the past it is time we were making our desire for better roads known.

It is unlikely that the school board will have any extraordinary expenditure this year but it is generally known that a central heating plant will have to be installed for the two public schools at an early date. Present indications are however that the system now in use will be good for another year." It is quite possible that the council will be able to reduce the tax rate two mills, forecast the mayor.

Old Home Week

Referring again to the matter of an old home week during the year he declared that it was particularly fitting at this time since it would also mark the fiftieth anniversary of public ownership of the electric power plant.

During the brief period of worship which preceeded the opening of the meeting Rev. B. Simpson Black of St. Andrew's church reminded the council to "see that your creed finds expression in deed.

Members of the standing committee were then appointed by the mayor and these in turn chose the members of their committee as follows with the first named in each case being chairman.

Legal Committee: Reeve C. H. Calver, Councillors P. H. MacMillan and N. A. McColl.

Relief Committee: Deputy Reeve P. M. Locke, Councillors MacMillan and A. E. Burgiss.

Finance Committee: Councillors N. A. McColl, J. R. Battisby, and Fire, Water and Light: Councillors H. Donald, J. R. Battisby, and Deputy Reeve Locke.

Road and Bridge Committee: Councillor P. H. MacMillian, Reeve C. H. Calver, and Councillors Donald and Burgiss.

Police Committee: Councillors J. R. Battisby, N. A. McColl, H. Donald.

Town Property: Councillor Dorie, Reeve Calver and Councillor Donald.

Industrial Committee: Councillors Burgiss, Donald and Deputy Reeve Locke.

Hospitalization: Reeve Calver, the mayor and Councillor MacMillan.

HOME IMPROVEMENT

Plumbing and Heating

FOR EXPERT PLUMBING AND HEATING REPAIRS & CONTRACTS SEE J. L. P. SMITH - 372 WATER ST

49 NOTICE 49

LITTLE LAKE CEMETERY.

THE ANNUAL MEETING OF THE LOT OWNERS of the Little Lake Cemetery Company will be held in the Board Room of the Toronto Savings and Loan Company, 437 George Street, Peterborough, on MONDAY, JANUARY 16TH, 1939, at Four o'clock in the Afternoon, to receive the Financial Statement and Reports for the year 1938, to elect a Board of Directors, and to transact such other Business as may properly come before the Meeting.
FELIX BROWNSCOMBE, Secretary.

50 AUCTION SALES 50

FOR A SUCCESSFUL AUCTION— J. H. MILES. Auctioneer, Valuator Tel 1477

MILES' SALES ROOM — THURSDAY, January 12th, 1.30: Drophead Sewing Machine, Studio Couch, Chesterfield, Writing Desk, Chairs, Tables, Stoves, Etc.

Cramahe Pioneer Dies In 91st Year

WARKWORTH, an. 10.—Funeral service was held for George Michael Inglis, at the home of Mr. and Mrs. W. H. Nelson, Dartford, Sunday afternoon.

Deceased, who was in his ninety-first year was born in Cramahe township and was known as an honorable citizen, having lived nearly all his life in this vicinity. Mr. Inglis passed away on Friday after about a year of poor health.

He is survived by two daughters, Mrs. W. H. Nelson, Dartford, and Mrs. H. Reynolds, Goodlands, Man.; also one sister, Mrs. I. J. Tripp, Consecon, and one brother, Robert Inglis, Cramahe township. Interment took place at Stone's cemetery, Norham.

SCOTT'S SCRAP BOOK —By R. J. Scott

OUR BOARDING HOUSE —with Major Hoople

SALLY'S SALLIES

Registered U S Patent Office

Call a girl a brick and sometimes she flings herself at your head.

The Crossword Puzzle

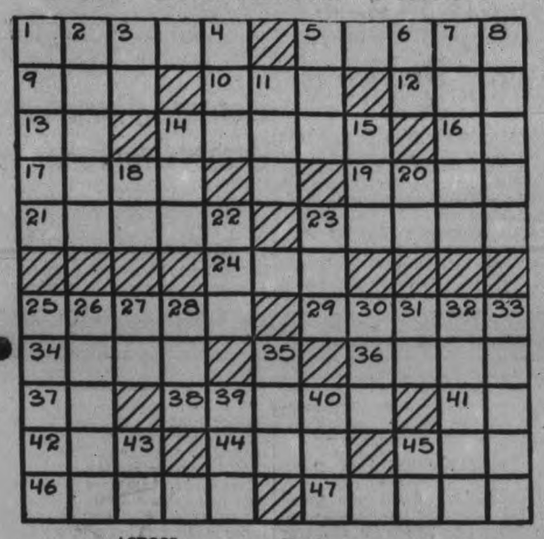

ACROSS

1—Not heavy
5—Astir
9—Fuss
10—Disposed
12—Narrow inlet
13—Note of the scale
14—Farewell (Fr.)
16—Chinese coin
17—Circlet
19—Close the eyes of a hawk
21—Girl's name
3—Stoops
24—Glazed Hindu pottery
25—Twig
29—Mallet
34—Furnish
36—Yield
37—Mulberry
38—Swindle
41—Provided
42—Headgear
44—Vase with pedestal
45—A deed
46—Poisonous snake
47—Short lances
28—Japanese measure of length
30—Part of a play
31—Norse god
32—Flat
33—Liberal parties
35—Varying weight of India
39—Cabin
40—Conjunction
43—Father
45—Land-measure

DOWN

1—Potter's wheel
2—A fool
3—Depart
4—Little child
5—Eroded
6—Conjunction
7—Lubricated
8—Appendages
11—Young swine
14—A simian
15—Employ
18—Exclamation
20—Type measure
22—Haul
23—Distend
25—Not busy
26—Ursine inhabitant of frigid regions
27—Symbol for radium

Answer to previous puzzle

O	V	E	R	T		A	T	L	A	S
V	A	L	U	E		S	H	A	R	P
U	P		R	A	I	S	E		I	O
L	I	M	A				T	E	S	T
E	D	U	L	C	O	R	A	T	E	S
		R	E		I		U			
S	H	A	R	E	H	O	L	D	E	R
H	O	L	E				A	E	R	Y
O	M		A	E	S	O	P		G	O
R	E	E	D	S		A	S	C	O	T
T	R	A	S	S		K	E	A	T	S

Copyright, 1939, King Features Syndicate, Inc.

BARCLAY ON BRIDGE

WRITTEN FOR THE EXAMINER
By SHEPARD BARCLAY
"The Authority on Authorities"

NERVE THAT SHRINKS

NOTHING WHICH A kibitzer can witness is quite so disappointing as to see someone set out boldly and with high courage, then at the crucial moment lose his nerve and give up the fight. Everybody would rather watch the bidder who gets up plenty high in his contracts than the one who ploddingly stays always well within the bounds of safety. But that kind of bidder should equip himself with similar fortitude to carry through the play valorously.

	♠ K J 5 ♥ 8 5 2 ♦ A 10 7 ♣ 10 6 5 4	
♠ None ♥ A K Q ♦ 10 7 6 ♣ Q J 8 3 ♣ 7 3 2	N W E S	♠ 9 8 7 4 3 ♥ J ♦ 9 5 4 2 ♣ K 9 8
	♠ A Q 10 6 2 ♥ 9 4 3 ♦ K 6 ♣ A Q J	

(Dealer: West. North-South vulnerable.)

West having opened with 1-Heart on this deal, South showed his general strength by doubling. After West overcalled with 2-Hearts, South bid 2-Spades and West 3-Hearts in an effort to block exchange of further information between his opponents. This only caused the venturesome South to bid 3-Spades, whereupon North went to 4-Spades after all that strength-showing. East doubled and South, more bold than before, redoubled.

West cashed three heart tricks, then switched to his diamond queen, which South won. Followed then the trump K, J, A, Q and 10, then the marked diamond 10 finesse and the diamond A. With just two tricks to go, South saw he was home if the club finesse would work. If, however, West had bared the K and held a diamond as his other card, the only way to prevent a set of two would be to come up with the A. Then there was the chance, in fact likelihood, that East had the guarded K, since he had shown nothing yet for his double but five small trumps.

After leading dummy's club 10, East playing the 9, South decided he must make sure of not going down an extra 600 points, so played the A. As a consequence, he was down 400 instead of making the contract—a total swing of 1580 points.

• • •

Tomorrow's Problem

	♠ None ♥ 9 6 4 2 ♦ A K 9 7 6 4 3 ♣ K 3	
♠ None ♥ Q J ♦ Q 10 8 ♣ J 9 8 7 6 5 4 2	N W E S	♠ 10 8 7 6 4 3 ♥ 10 8 5 ♦ J 2 ♣ Q 10
	♠ A K Q J 9 5 2 ♥ A K 7 3 ♦ 5 ♣ A	

(Dealer: North. Both sides vulnerable.)

Against a heart lead, how should South play to keep from being set more than one at his 7-Spades contract?

Copyright, 1939, King Features Syndicate, Inc.

JOCKEY POISONED

CAMBRIDGE, England—(CP). — Reg Stokes, a former well known jockey in England and abroad, died of disinfectant poisoning in hospital here. He was associated with two different stables at Newmarket.

POLICE PAY COSTS

LONDON—(CP). — John Sayers, civil servant, was awarded 15 guineas costs (73.05) on his successful appeal against a conviction at Hamstead police court. His three-months term on an importuning charge was quashed.

DONALD DUCK —By Walt Disney

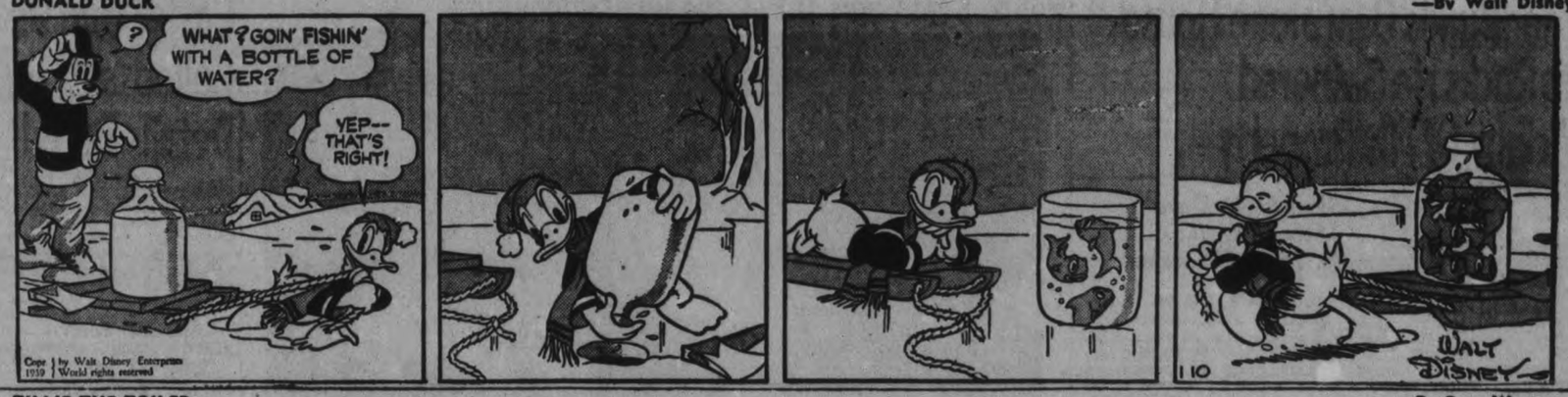

TILLIE THE TOILER —By Russ Westover

HENRY —By Carl Anderson

BRICK BRADFORD —By William Ritt and Clarence Gray

MUGGS AND SKEETER —By Wally Bishop

BRINGING UP FATHER —By George McManus

THE GUMPS By Gus Edson

Farmer Builds Own Stone House From Rocks He Gathered In Vicinity Of His Property

(Examiner Correspondence.)

MARMORA, Jan. 10.—Travelling eastward from Havelock to Marmora on No. 7 Highway on the north side of the road and but a few yards from the rock cut made by the McNamara Company, the leisurely traveller sights an imposing stone villa beautifully situated and from which a very fine vista is obtainable. This is the home of William Aunger and it is entirely, even to design, of his own creation. Three years ago, living in the old home in the western end of the 400 acres of property inherited from his father, the late John Laskey Aunger, this man of fine physique decided on the construction of the new home. For two years he toiled at his task selecting large stones and even cobble stones to fit into his scheme, with the only importation of stone being marble from Bancroft for the verandah.

A year ago, with his wife and two young daughters, he took up residence and gradually added to the interior fixtures. Thus in course of time will be finished one of the most interesting residences in Central Ontario. Asked how he obtained the design of his residence, he remarked that it was a collection of ideas obtained from keen observation of other residences.

"To some extent I have copied the Burmese," he said. "The placing of glass in the stucco is a Burmese custom." Mr. Aunger explained that he had spent a few years working at the Burma Copper and Zinc Mines for a British mining company. The prospect to go to Burma opened up to him when he was employed by the Sunnyside Mining and Milling Company of Eureka, Colorado.. Prior to this, Mr. Aunger had been employed by the Miami Copper Company in Arizona, and earlier in life by the San Francisco Foundation Company.

A good part of his life has thus been spent in construction work or mining. Thus it comes about that he has travelled approximately 52,000 miles and has fallen short of encircling the globe by the distance between Hong Kong and Rangoon. "I reached Hong King as the farthest point as I travelled west and I ended my travels in the eastward direction as I reached Rangoon," he stated in explanation. En route to Rangoon he landed at Cairo, Egypt, and visited the pyramids, but did not set foot on the Holy Land.

Cause of Curiosity.

Two stones embedded in the walls flanking the steps which lead to the front door occasion curiosity still to the builder and admirers of the house. One was discovered by Mr. Aunger's father and the other was unearthed from a mound on the property in more recent years by Mr. Aunger. The stones are of pear shape and appear to be of the sandstone type. Though one is somewhat larger than the other, both show the same kind of tracings which gives rise to the opinion that they may be hieroglyphics wrought by the Indians who roamed this part of the province. Tales have been handed down to the older agriculturists of this district that the Indians favored Marmora for habitation in bygone years, and it is definitely known that they had a burial ground within the confines of the present Protestant Cemetery. Another interesting find made by Mr. Aunger on his property close to the rock cut last fall was some ossified moss. It was the first time he had seen any on his property though seeing it elsewhere, and so it is now an exhibit in his museum. Specimens of minerals and rocks gathered by Mr. Aunger chiefly make up his interesting collection, but two brass objects quickly attract the eye. They are caps which did duty on the old locomotive which was the pride of Blairton when that village boomed. Then it was that John Laskey Aunger was superintendent of the Blairton Iron Mines, and so these brass caps to-day are a prized possession of his son.

School Report.

S.S. 14, OTONABEE (PROVIDENCE SCHOOL)

A means excellent progress, B satisfactory progress, C Unsatisfactory progress.

Grade VII.—Willie Porter A, John Webster A.

Grade VI.—Betty Henderson B, Edith Manley A, Tommy Richardson B, Kenneth Rylott absent.

Grade IV.—Mary Heigh B, Billy Henderson B, Jean Howson A, Ronald Porter B.

Grade III.—Jean Hunter A, Phyllis Manley B.

Grade II.—Roy Richardson B.

Gordon Harle, Teacher.

ACHING COLDS

Relieve Their DISTRESS This Easy, Quick Way!

Don't take chances. Rub on soothing, warming Musterole. Relief quickly follows.

Musterole gets such fine results because it's NOT just a salve. It's a ***"counter-irritant"***—easing, warming, stimulating and penetrating—helpful in quickly relieving local congestion and pain.

Used by millions for 30 years. Recommended by many doctors and nurses. *Made in Canada*, in three strengths: Regular Strength, Children's (mild), and Extra Strong. Approved by Good Housekeeping Bureau. All druggists, 40¢ each.

MUSTEROLE
BETTER THAN A MUSTARD PLASTER

Blast Blows Stove Through Wall As Tenant Watches

Niagara Falls, Ont., Jan. 10 (CP)

A GAS STOVE explosion from an undetermined origin rocked the main street business section here today and hurled a coal stove through the rear wall of the building owned by Mrs. Sarah A. Lewis. Mrs. Szarvus, tenant of the apartment in which the explosion occurred, was knocked down while standing in the hallway of her home.

If she had been in the room she would have been blown to pieces, Fire Chief J. Shapton said. The gas stove was demolished. The woman said she heard a hissing sound followed by a sharp explosion.

Cavan Societies Report Progress

(Examiner Correspondence.)

CAVAN, Jan. 10—Mrs. R. Robertson was hostess on Thursday afternoon fo rthe joint meeting of the Cavan W.A. and W.M.S.

Mrs. J. C. Swain, past president, conducted the devotional period, choosing part of the first chapter of John as the scripture lesson. The devotional leaflet emphasized the fact, that, just as God was in the beginning, so is He now, at the beginning of another year, always present to help.

Mrs. D. J. Hunter, the new president of the W.A., presided for the first session. With her at the table were Mrs. M. McCullough, the financial secretary, and Mrs. R. Syer, recording secretary.

Reports of the different officers were received. The treasurer's showed a balace of $38.33.

The corresponding secretary read a letter of appreciation from the board of managers for a generous contribution from the W.A. towards the financing of the church.

It was decided to have a pot luck supper in the church on the evening of July 11, at 6 p.m., the congregational meeting to be held afterward.

Mesdames Hunter and Carley were appointed to make arrangements for the supper. The president announced that the roll call for the year would be a verse of a hymn or poem or an item of church news. It was decided to ask the pastor, the Rev. J. R. Trumpour, to invite the Presbytery to hold their May meeting in Cavan church.

Mrs. Snider read the first chapter of the book, "Streams in the Desert." Mrs. Staples read a poem for the New Year.

Mrs. Kennedy contributed a solo. The Mispah benediction closed the W.A. session.

W.M.S. Meets.

Mrs. Richard Matchett presided for the W.M.S. meeting.

Mrs. Matchett, in assuming her new position, spoke a few words, emphasizing the importance of the work. Its aim is "the world for Christ," the motto, "Not by might nor by power, but by my Spirit saith the Lord", and the watch-word, "Whatsoever He saith unto you, do it."

The treasurer reported $65 sent to the W.M.S. Presbytery. Mrs. Perrin offered to make a top for the quilt for the W.M.S. bale, and also give the quilt bat. Mrs. R. Syer gave an interesting synopsis of the third chapter of the Study Book, "Reaching Out."

Mrs. J. G. Matchett and Mrs. D. J. Hunter read interesting articles on India and China, the latter written by a missionary in the war zone.

Mrs. J. R. Trumpour and Mrs. J. C. Swain were appointed delegates to the convention of the W.M.S. Presbytery in Peterborough. Mrs. Robertson was appointed secretary for Literature and the Missionary Monthly; Mrs. D. J. Hunter for Christian Stewardship and Finance.

The president requested that the roll call for February should be "a resolution taken from scripture."

The hostess served candy at the close of the meeting, and a social half-hour was enjoyed.

A Wily Hen

GREENVILLE, S.C., Jan. 10. —(AP).—A bantam hen, pursued by a bulldog, dashed under Lebron Scism's truck. The bulldog stopped, bewildered, when the truck rolled away—there was no hen in sight. Scism arrived at his destination a mile farther on. The hen alighted from a radius rod and nonchantly began scratching for worms.

DOCTORS CHECK KIDNEYS FIRST

Because they know that healthy Kidneys remove from the blood the waste matter—the excess acids and poisons, formed by the ever-changing human body as it decays and rebuilds itself. But if the Kidneys fail, illness surely follows. Backache, Rheumatism, Impure Blood, Lack of Energy, Too Frequent Urination, Sleeplessness, Headaches—all may result from faulty kidneys. As a health safeguard—as a wise precaution—regulate your kidneys frequently with Dodd's Kidney Pills—for over fifty years the favorite Kidney remedy—non-habit forming—safe. 105

Dodd's Kidney Pills

Police Raid Bares U.S.-Canadian Opium Ring

A group of sadder but much wiser dope smugglers who sought to have their contraband run past the law by the police are shown being questioned by their supposed "aide," New York's Assistant District Attorney Paul Seiderman, of the rackets bureau, after their capture during a gun battle. LEFT to RIGHT are Luigi Esposito, 42; Salvatore Luisi, 22, and Frank Visciano, 49. The ring plotted with Seiderman and a police boat crew to run $50,000 worth of opium into New York from Italian steamer Ida, berthed at Hoboken. Police boat crew had detectives and Customs men tipped off and radioed rendezvous after they picked up the dope. When smugglers came to dock to claim opium, authorities closed in on them. In battle that followed one policeman was shot through hand. Police claim that as result of the prisoners' confessions, opium smuggling activities are expected to be uncovered in Montreal.

U.S. Air Supremacy Is Challenged By Race Abroad, Congress Warned

WASHINGTON, Jan. 10—(AP).—The National Advisory Committee for U.S. aeronautics warned the United States Congress today that "feverish" expansion of military and commercial air fleets by foreign nations was a challenge to America's aviation.

The committee, which does research in the science of flying, recommended setting up a laboratory to experiment with airplane structures.

"It is not only a good policy from a financial standpoint," its annual report said, "but also vital from the standpoint of national defence, that American aircraft have a performance equal or superior to that of a potential enemy.

"Mere numbers of aircraft, however, are not in themselves sufficient for an adequate modern air force. It is of even greater importance that the aircraft be of the most effective design."

The committee said "the crisis in Europe in the fall of 1938 brought forcibly to world-wide attention the overshadowing influence of air power in international affairs." It showed for the first time, members said, how a nation with superior air strength can dominate or at least throw fear into the hearts of a civilian population.

The committee urged that factory production of American planes be stepped up, that more funds be appropriated for aeronautical research, that both military and naval air forces be increased, and that experiments be continued with lighter-than-air craft.

Increased use of private aircraft is highly desirable, it said, adding that if properly encouraged, civil aviation should prove in time to be as "revolutionary in the lives of the people as the automobile."

Detroit Healthiest City

DETROIT, Jan. 9 C (C.P.). — Detroit is the healthiest city in the United States, and many United States health authorities will gather here on Thursday to pay tribute to Dr. H. S. Vaughan, who as Health Commissioner, is credited with bringing that honor to Detroit.

Dr. Vanghan has been connected with the Health Department here for 25 years.

Short Course "Lit" Elects Officers

(Examiner Correspondence.)

KEENE, Jan. 9 — The lectures in agriculutre at the special class here have been continuous of those held before the Christmas vacation, including poultry, field husbandry, beef cattle, feeds and feeding, farm management, and swine. These are being taught by Robert McKercher and Donald Bell.

Last week the girls were studying the selection of their garments so that they may select colors and styles that suit the personality and figure. Miss Jean Scott and Miss Lulu Rowe are teaching this course.

An enjoyable literary meeting was held on Friday. The program consisted of: Solo by Alexander Patterson, speech by Hugh Manley, orchestra selection, reading of class paper by Dorothy Davis, girls' quartette, true or false questions.

Officers were elected: President, Wallace Houle; vice-president, Isobel Short; secretary-treasurer, Alan Eason; Social Committee, Alexander Patterson, Hilda Armstrong, Dorothy Davis, and Earl Stillman.

Ladies' Club Meets.

The Ladies' Club met at the home of Miss Lyla Drummond. Mrs. A. Doris, the vice-president, was in the chair. The program, about Jack Miner, was given by Mrs. A. Doris and Miss Mary Drummond. Contests were played and letters were read by the secretray, Mrs. Ferguson, from those who received Christmas baskets. Current Events were given by Mrs. D. D. Brown, and dainty refreshments were served by the hostess.

Nazi Sub Fleet Aimed To Blockade Britain

LONDON, Jan. 10—(CP-Havas)—Germany is creating means for blockading Britain," the diplomatic correspondent of the Manchester Guardian (Liberal) wrote to-day.

"The view taken by many observers here and widely shared in so-called high quarters," the correspondent said, "is that the expansion of the German submarine fleet is not only a direct menace to this country but intended to be such; that it not only perfects the German war machine but perfects it, above all, against the British Commonwealth.

"By virtue of her alliances with Italy and Japan and her hold over Nationalist (insurgent) Spain, Germany, while making herself immune from blockade (as she is doing by establishing a self-sufficient economy of an expanding territorial basis), is also creating the means of blockading Great Britain."

POISON AID TO NATIVES

Natives along the Lower Obi River in Russia trapped thousands of fish which were moving in masses to the sea to escape poisonous protoxide of iron brought down by tributaries flowing through the marshes and tundra.

Benny To Answer Smuggling Charge

NEW YORK, Jan. 10 — (AP). — Jack Benny flew toward New York to-day in a hurried trip to appear before the Federal Grand Jury investigating jewellery smuggling.

Boarding an airliner at Glendale, Calif., last night, the screen and radio comedian declined to discuss the case.

"I'm going back to find what it's all about," he said.

Federal authorities also remained silent. The Daily News said Benny would be questioned to-morrow by the Grand Jury concerning the purchase of $1,200 in jewellery for his wife, Mary Livingston.

Benny is the latest of several Hollywood and New York notables called before the Grand Jury during its lengthy investigation, centered around the arrest of Albert Chaperau, suave international figure and self-styled Nicaraguan consular attache.

Government investigators charged that letters found in Chaperau's possession indicated he had acted as agent in the sale of smuggled finery to many well-known persons. Chaperau, described by Federal agents as an ex-convict, is accused of using diplomatic immunity to smuggle jewellery and clothing from Europe.

During the inquiry George Burns, another screen and radio comedian, pleaded guilty to possession of smuggled goods—$5,000 in jewels which he said he bought as a gift for Gracie Allen, his wife and radio partner. Mrs. Elma Lauer, wife of a New York Supreme Court Judge, also admitted conspiring with Chaperau to evade payment of customs duties on several trunks of Parisian clothing.

She and Burns will be sentenced at completion of Chaperau's trial, during which they are expected to appear as witnesses.

December Car, Truck Sales Slip Slightly

NEW YORK, Jan. 10 (AP)—Sales of General Motors Corp. cars and trucks to consumers in the United States in December totalled 118,888 units, compared with 131,387 in November and 89,682 in December, 1937, the company reported to-day.

December sales to dealers in the United States amounted to 150,005 units, against 159,573 in the previous month and 108,232 in the like 1937 month.

Total sales to dealers in the United States and Canada, plus overseas shipments, totalled 187,909 in December, compared with 200,256 in November and 160,444 in December, 1937.

For the full year 1938, sales to consumers in the United States aggregated 1,001,770 cars and trucks, compared with 1,594,215 in 1937. Sales to dealers in the United States in 1938 numbered 935,163 cars, against 1,680,024 in 1937, while total sales to dealers in the United States and Canada, plus overseas shipments, 1,307,749 against 2,116,897.

Given Only Few Months To Live Scot Soldier Hikes 31,300 Miles In Five Years

VICTORIA, Jan. 10 (CP)—Doctors told Sergeant Jack Scott five years ago he had only a few months to live but today the Scottish soldier is in Victoria after a 31-300-mile hike over three continents.

Wearing kilts, a tam-o'-shanter and socks he knitted himself, the 55-year-old gas victim of the Great War walks 20 miles a day with a 60-pound pack on his sturdy back.

His travels have carried him through most of Europe and Africa, back to Scotland and then across the Atlantic to start a North American tour now more than half completed after 6,300 miles.

Sergeant Scott, who served at the front with the Argyll and Sutherland Highlanders and the South African Scottish, will leave here Wednesday for Vancouver. He plans to cross Canada and board a trans-Atlantic steamer in the Maritimes.

Coster Gun Deal Collapse Details Bared

NEW YORK, Jan. 10—(CP).—F. Donald Coster-Musica, the ex-convict who became president of McKesson and Robbins, incorporated, and held the esteem of Wall Street for a dozen years, used the alias of "Mueller" in trying to negotiate for the sale of 2,000,000 rifles to a warring nation, it was disclosed today in a preliminary report to the United States bureau of investigation.

The report was submitted to Irving Kaufman, assistant United States attorney in charge of the McKesson and Robbins investigation.

The rifles were Lee-Enfields, owned by the United States government, and the plan was to sell them, together with some two billion cartridges from the United government's surplus stores, to China or another foreign power.

The attempts to negotiate a deal, however, fell through in July, 1937, the report said, when the government put the rifles and ammunition in reserve.

Ben Simon, arrested last month on a charge of violating the securities and exchange act in connection with the McKesson and Robbins situation, was named in the report as having been approached by an unidentified individual who allegedly told him the co-operation of a high class firm was essential to the successful conclusion of any sale.

Simon, the report said, communicated with Coster-Musica who came to New York from his home in Fairfield, Conn., and met representatives of potential buyers, using the name of "Mueller."

Coster-Musica committed suicide Dec. 16 in Fairfield after preliminary investigations into the shortage of $18,000,000 in the corporation's crude drug inventories disclosed him as the central figure in a huge swindle in 1913 and as a "William Johnson" who had worked as a spy-hunter during the world war.

Liner Afire At Sea With 286 Aboard

LONDON, Jan. 10 — (AP). — Lloyds reported to-day that the liner Rimutaka, with 286 passengers on board and a fire raging in number three hold, changed her course in the Southern Pacific and steamed toward the United States steamship Yomachichi as a precautionary measure.

The Rimutaka, formerly a P. and O. vessel, left Panama on December 24 for London and Auckland, New Zealand, and was sailing for the first time under charter to the New Zealand Shipping Company.

A message from the captain gave the Rimutaka's position as 32.16 south latitude and 164.32 west longitude, and her speed as 14 knots. Firemen were reported to have the fire under control. The Yomachichi was said to be about 300 miles away.

Wells Admits Lyons Right In Censure

MELBOURNE, Australia, Jan. 10—(CP-Havas)—H. G. Wells last night ironically retorted to Prime Minister Joseph Lyons' censure of the novelist's disparaging remarks about Chancellor Hitler and Premier Mussolini of Italy.

At a dinner of the P E N Club here, the novelist, pointing out that freedom of speech was a cardinal principle of the club, declared: "I insist on freedom for Mr. Lyons to express his opinion. He was perfectly right in saying that my remarks were in the worst possible taste."

The novelist in an interview last week told newspapermen that "Hitler is certifiable as a lunatic and Mussolini is a fantastic renegade from social democracy."

Mr. Lyons made a statement deploring the fact that Mr. Wells had made uncomplimentary remarks about leaders of nations and expressing the wish the author would use his "undoubted gifts for international understanding instead of misunderstanding."

Guelph Welcomes Tory Leader

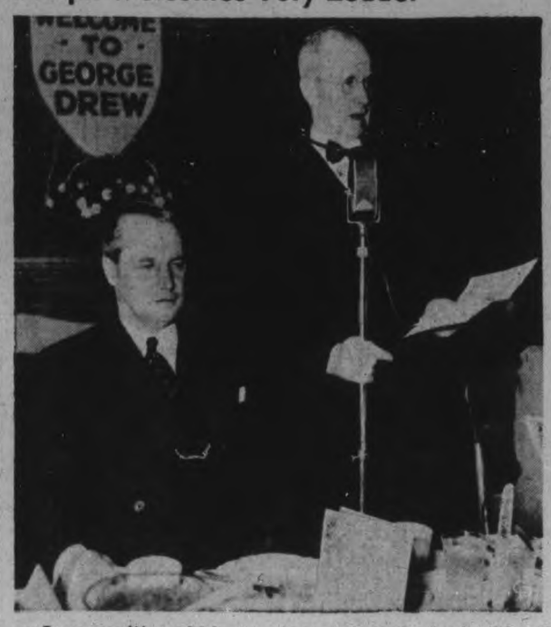

In recognition of his recent election to the leadership of the Conservative party in Ontario, his native city of Guelph tendered a banquet in honor of Col. George Drew. Mayor W. G. Taylor is shown, RIGHT, reading an address of welcome to the recently elected Conservative leader.

Off To Play War

The U.S. light cruiser Cincinnati leaves Brooklyn Navy Yard for Winter fleet manoeuvres in the Carribean. The ship is seen as it slowly passed under the Brooklyn Bridge.

Plough Factory Swept By Fire

POUGHKEEPSIE, N.Y., Jan. 10—(AP)—Firemen turned to dynamite today in an effort to stop a raging fire that destroyed 15 of 18 buildings in the former Moline Plough Company plant here.

After announcing the fire was "under control," Fire Chief Chris Noll of Poughkeepsie ordered walls of burned buildings dynamited to keep the fire from spreading to nearby factories.

The Moline plant, all but one building of which was unoccupied, was composed of wooden structures two to three stories high and situated along the Hudson River waterfront a half mile from Poughkeepsie's business section.

PAINTER BEGINS AT 80

LONDON—(CP). — The famed Indian poet and philosopher Sir Rabindranath Tagore is attaining fame as a painter at the age of 80. The first English exhibition of his pictures has been opened here.

Fight Is Renewed To Save Doomed Girl

NEW YORK, Jan. 10 — (CP). — Eight-year-old Dorothy Lewis reentered New York Memorial Hospital to-day for a continuation of the irradiation treatment that may save her from a sentence of death from thigh cancer unless the father permits a leg amputation.

Once suspended when the treatment seemed in vain, the X-ray applications were to be continued following report of the girl's doctors that "there seemed some temporary improvement."

Previously the physician said Dorothy would die in a year unless he amputated, but William Lewis, the child's father, said, "I would rather have my daughter die on both feet than live without them."

Meanwhile, Lewis expressed interest in the offer of Dr. Arthur Hendrick of Toronto to treat Dorothy with a colloidal solution he has used in cases he believes similar to that of the New York child.

Lewis asked that the Toronto surgeon send medical reports on the other cases for study by the girl's physician. If there was a similarity between these cases and Dorothy's, X-ray plates would be rushed to Dr. Hendrick for study.

"If there seemed a chance of success I would move heaven and earth to take my little girl to Dr. Hendrick," the father said.

However, Lewis, a park employee, pointed out the death of his wife six months ago had drained his finances and added "right now I'm broke."

Pioneer Suffragist Uneasy Over Future

NEW YORK, Jan. 10 — (AP). — Celebrating her 80th birthday, Mrs. Carrie Chapman Catt, militant pioneer suffragist and pacifiest, looked at the future today and indulged in a bit of uncharacteristic pessimism.

"The world outlook is dark," she said. "I have never been anything but an optimist and I hate to confess gloom now that I am 80—but the truth is I feel downcast about affairs in Europe and Asia.

"I believe the peace movement is further from success than was the suffrage movement when I entered it. And it probably will be accompanied by more excitement."

Despite her four-score years, Mrs. Catt maintains a lively interest in current events. She is an avid newspaper reader and keeps up a voluminous international correspondence with fellow workers in women's rights and peace movements.

CANADIAN DEPARTMENT STORES

C.D.S. STORE NEWS

STORE HOURS:
9 a.m. to 5.30 p.m. Saturday, 9 a.m. to 9.30 p.m.

No Charge For Delivery — Phone 3000

Every Day Regular Value In Good Quality

Flannelettes

Eatonia

36" Wide White Flannelette

Consistent with the name "Eatonia" this evenly-woven white flannelette is the unsurpassed value every woman appreciates. The deeply napped finish ensures softness and warmth for underwear, sleeping things and baby's clothes. Yard ..... .25

"Horrockses" Fine Quality White Flannelette

Year after year Horrockses remains a "quality" name in white flannelette. Known for its smooth close weave. A good weight, it offers plenty of warmth for undies, nightwear, baby things, etc.

About 30 inches wide. Yard ..... .18 About 36 inches wide. Yard ..... .23

27" Wide White Flannelette

Economy priced for thrifty housewives. Softly napped on both sides and a pleasing medium weight. 27" wide. Yard ..... .13

For Smart Sleeping Garments

Striped Flannelette

36" Wide Good Quality

A range of colors and stripes to please most any desire. Warmly napped in weight and quality so practical for pyjamas and night robes. Serviceable, 36" wide. Special, yard ..... .29

34" Wide Striped Flannelette

Medium weight English striped flannelette, closely woven, softly napped, for pyjamas and night robes. 34" wide. Yard ..... .18

—2nd Floor, C.D.S.

THE CANADIAN DEPARTMENT STORES

Tomorrow
MOSTLY CLOUDY; SNOWFLURRIES.

The Peterborough Examiner

Last Year
MAXIMUM 17 - MINIMUM —2

VOL. LXXXI, No. 8 | PETERBOROUGH, WEDNESDAY, JANUARY 11, 1939 | ★ | PRICE THREE CENTS

J. R. MacNicol New Tory Caucus Head

Bennett Alone Absent As 38 Members Welcome Manion

OTTAWA, Jan. 11 (CP).—John R. MacNicol member of parliament for Toronto-Davenport, was chosen permanent caucus chairman by Conservative members of the House of Commons at the first caucus here today under Hon. Dr. R. J. Manion, new party leader.

Selection of Mr. MacNicol, joint chairman of the national committee, was approved unanimously by the 38 Conservative members who attended the caucus.

Rt. Hon. R. B. Bennett, at present in Western Canada, was the only member not present.

Dr. Manion was given an enthusiastic reception as new leader by the caucus. Hon. H. H. Stevens, attending his first caucus since his return to Conservative ranks, was given a "very cordial greeting" when he addressed the gathering, according to a press statement issued at adjournment.

Karl Homuth, newly elected member for Waterloo South, also was given an "enthusiastic welcome."

After a luncheon at which the members were guests of their new leader, the caucus reassembled to continue discussion of organization of sessional work.

Benny Indicted As Smuggler

NEW YORK, Jan. 11.—(AP). — Albert Chaperau, ex-convict and foreign film broker, pleaded guilty to-day to an indictment charging him and Comedian Jack Benny with smuggling $2,131 worth of jewelry into New York last Oct. 7.

Benny flew back to Hollywood after pleading not guilty yesterday to the same indictment and saying: "I am utterly amazed that I should be accused in the Chaperau matter." He said he thought that in order to be indicted it was necessary to be guilty of "some criminal intent."

The 44-year-old radio and movie star was the latest of several New York and Hollywood figures brought into the inquiry by their association with Albert Chaperau, ex-convict, international adventurer and foreign film broker.

Chaperau—accused of conspiring to smuggle in trunkloads of valuable "trinkets" for prominent acquaintances—George Burns of the Burns and Allen radio team, and Mrs. Elma Lauer, wife of a New York judge, also have been indicted.

Burns and Mrs. Lauer pleaded guilty to smuggling and Chapreau was convicted after Judge Murray Hulbert branded as fraudulent his contention that he was a commercial attache for Nicaragua and therefore entitled to diplomatic immunity.

Shaken By Court Action

Benny, one of the most highly paid entertainment artists in the United States, flew from the west coast to testify voluntarily before the grand jury and appeared shaken indignant after his indictment yesterday.

The cigar in his mouth—a comic trade mark—dropped perceptibly despite the cheers of scores of autography hunters as he walked to Judge Hulbert's courtroom.

A few moments afterward the gray-haired comedian pleaded innocent to charges of smuggling, concealing and transporting $2,131 worth of jewelry which investigators said was intended as a present for his wife, Mary Livingston.

Benny was released under $1,000 bail after he had been photographed and fingerprinted. He will be tried Jan. 24. The charges carry a maximum penalty of six years in prison and a $15,000 fine if he is convicted on all three counts.

After issuing a statement expressing amazement that he had been indicted Benny left by plane last night for Hollywood.

Find Sailor Shot

COLLINGWOOD, Ont., Jan. 11.—(CP)—Glenn Phillips, 22, Collingwood sailor, was taken to hospital Monday in critical condition from severe gunshot wounds in his left side and shoulder. He was found behind a waterfront factory. A shotgun with two discharged shells was found near him.

Arrested By Nazis

Film actress Annie Ondra, above, blonde wife of Max Schmeling, has been arrested by Nazi Blackshirt guardsmen, according to reports from Paris. She is being held on charges of attempting to smuggle currency over the German frontier.

Coming 4 Days May Bring War In Spring

LONDON, Jan. 11—(AP).—The next few weeks, perhaps the next four days, may determine whether there is justification for predictions attributed to United States diplomats that war may break out in the spring.

So engrossed was Europe in Prime Minister Chamberlain's arrival in Rome to-day for four days of conversations with Premier Mussolini that scant public attention was given to testimony of Ambassadors Joseph Kennedy and William Bullit before the Congressional military committees in Washington.

Officials of various governments carefully digested avaiable Washington reports of the testimony by the United States ambassadors to Great Britain and France. They did not comment, however.

German ambitions for domination of the Ukraine and Italian agitation for colonial concessions from France generally are regarded as potential destroyesr of peace. The Chamberlain-Mussolini talks may decide the turn these potential dangers may take.

London hopes the Prime Minister can persuade France and Italy to be friends again—a situation which might enable Great Britain and France eventually to drive a wedge in the Rome-Berlin axis.

Berlin observers assert Chancellor Hitler has already consulted Poland about his plans to bring the Ukraine under German domination. Unconfirmed but frequent rumors have flown about London that the Fuehrer plans a "surprise in the Spring."

AHMEDNAGAR, India—(CP).—Eighteen persons were burned to death and four seriously injured when the tank of a motor lorry in which they were travelling near here exploded.

Il Duce Greets Chamberlain With Broad Smile Hiding Demands On France

Fascist Heads Insist Premier Must Hear Italian Claims For Territory And Steer Off Deal To End Spanish War

ROME, Jan. 11 (AP).—Prime Minister Chamberlain came to Rome today to talk European appeasement with Premier Mussolini, who is known to intend to talk about his colonial claims on France.

Mussolini and his son-in-law, Foreign Minister Galeazzo Ciano, met Mr. Chamberlain and his Foreign Secretary, Viscount Halifax, at the railway station when they arrived at 4.17 p.m. (10.17 a.m. E.S.T.)

As Il Duce, smiling broadly, stepped forward to shake Mr. Chamberlain's hand a military band played "God Save the King!" and followed this with Italian and Fascist party anthems.

A military guard of honor snapped to attention, presented arms and was reviewed by the Prime Minister and his host.

The station was draped with British and Italian colors. Attending Mussolini were high government and party officials, including Achille Starace, secretary-general of the Fascist party, and General Luigi Russo, chief of staff of the Fascist militia.

Claims To Be Made

Before the Britons' arrival an authoritative spokesman sounded a warning they would be expected to hear Italy's claims on France, that there must be no deal for ending the Spanish civil war and that Germany and Italy stood steadfast together.

Virginio Gayda, who frequently expresses the Italian official view, wrote in Il Giornale D'Italia that every chief of government who intends to pursue a policy of European co-operation should show "a clear understanding and calm and timely appraisal of the needs, interests and rights" of Italy and Germany.

British and Italian flags hung from windows and public buildings in honor of the visitors. Mr. Chamberlain seemed moved by the warmth of Il Duce's reception.

Mussolini and Ciano were clad in gray-green uniforms of the Fascist militia. Il Duce conducted Mr. Chamberlain over a red carpet to a special stand of honor on a platform, where they stood while Italian dignitaries and about 1,000 members of the British colony in Rome cheered.

Guests and hosts left the station through ranks of Il Duce's bodyguard, composed of towering blackshirts with death's head insignia on their caps, to signify they have sworn to die if necessary in protecting their chief. A fleet of automobiles carried the party through streets lined by troops and cheering Italians to the Villa Madama, the government's guest house.

Mr. Chamberlain and his Foreign Secretary, Viscount Halifax, came

(IL DUCE GREETS)
(Continued on Page 2, Column 4)

Seek Prairie M.P. Ideas On Key To Wheat Worry

By Frank Flaherty
(Canadian Press Staff Writer.)

OTTAWA, Jan. 11 (CP)—Views of Prairie members of parliament will be sought before a meeting of the wheat committee of the cabinet is held early in parliamentary session opening tomorrow to decide certain administrative questions regarding the fixed price for wheat and what amendments, if any, should be made to the Canadian wheat board act.

The wheat problem, a live one in parliament for many years, is expected to be prominent during debates this session and while in former years Western members have been the ones principaly concerned, representatives of other parts of the country are likely to join the discussion.

Deliberations of the international wheat conference now meeting in London will be followed with interest and the results of the conference may be awaited before any important decisions are made by the Canadian cabinet.

Unless wheat prices move upward in the next few months the government is faced with a large bill to meet the deficit of the Canadian wheat board for the crop year 1938-39 by reason of the fixed price.

20 Cent A Bushel Bonus

The board has purchased the wheat grown on the prairies at prices equivalent to 80 cents a bushel for No. 1 Northern at Fort William and is selling it at prevailing world prices. Thus the fixed price amounts to a bonus of around 20 cents a bushel to Western farmers.

If the government is to continue bonusing wheat production the suggestion has been advanced by some Westerners that the bonus should be on an acreage rather than a bushel basis. Dr. Thomas Donnelly (Lib. Wood Mountain) is one of the critics of the present system and has said it results in help being given where it is least needed—to the farmers who have wheat to sell—while farmers who have little or no wheat for sale by reason of crop failure, get little or nothing.

In government circles it is felt the 80-cent fixed price can be justified for this year on the basis of putting money into Western Canada after a long period of either poor prices or poor crops. Whether the fixed price could be justified as a permanent fixture is another matter.

(SEEK PRAIRIE)
(Continued on Page 8, Column 3)

Moscow To New York Air Service Planned

HELSINKI, Finland, Jan. 11 (CP). —A newspaper, the "Hufvud-Stadsbladet," has published a report Soviet authorities have decided to inaugurate regular Moscow-New York Polar air service.

Three giant airplanes, the paper states, are being specially constructed for the purpose, powered with three 1,000 horse-power motors each. Each will be capable of carrying 42 passengers and a crew of six.

The new machines will be ready for service by May, 1939, and will make several trial flights to the United States before the service has begun, according to the report.

The Paris Exhibition planetarium brought only $3,900 at auction.

A Big Turtle

Reputed to be the biggest turtle in the world, this leather-back sea turtle, 7 feet 4 inches long and weighing over 1,100 pounds, is shown as it was exhibited at the Cabrilla Beach Marine Museum. Although a Galapagos turtle, the sea monster was caught in local waters. Several Galapagos land turtles are shown alongside the sea turtle for comparison. With the turtle is Dr. William L. Lloyd, museum curator.

Control Board Deadlocks On Naming Vice

TORONTO, Jan. 11 (CP).—The appointment of a vice-chairman of Board of Control and president of City Council was laid over by the Board of Control today at the board's first meeting of the year when Mayor Day failed to get a motion.

"We'll leave the matter over," the Mayor declared as the four members of the board remained silent and failed to nominate.

As the Mayor opened the question by saying he was open for a motion, there followed a pause. All four controllers sat with their heads down, scratching at scratch paper with pens and pencils.

"I'm open for a motion," the Mayor repeated.

Controller Fred Hamilton laughed, and the Mayor smiled.

"Put the names in a hat, we let a tender by drawing the name once," Con. Hamilton observed.

"Let the whole board be nominated and we'll vote on each one," Con. Fred Conboy said.

"Then they'll still be tied," Con. Hamilton returned.

Again a pause followed as the controllers continued to scratch with their eyes glued on the scratch pads.

Mayor Day decided finally to leave the matter over.

Car Thief Misses Turn, Pedestrian Loses Leg As Driver Flees Leaving Him Pinned

NEWMARKET, Ont., Jan. 11—(CP).—William Spence, 35, pinned to the wall of a building last night by a runaway automobile whose driver immediately fled, had his left leg amputated to-day.

Police were seeking the motorist who walked from the scene of the accident leaving Spence behind the wreckage with both feet badly crushed. They said the car was stolen in Toronto.

The victim's right leg was placed in a cast. Doctor's said he would be in the hospital many months.

Spence was walking with his wife when the automobile came from a side street and instead of turning spend straight for the sidewalk. The victim jumped, but the car caught him squarely against the wall. As bystanders rushed to extricate him the driver ran away.

Later Newmarket police picked up three East Toronto youths and held them on a nominal vagrancy charge.

Moscow Knocks Idea Of Spring War For Ukraine—"Hitler Too Weak"

MOSCOW, Jan. 11 (AP).—Moscow commentators discounted today any predictions of a war next spring over the Ukraine.

Chancellor Hitler is regarded in Moscow as too weak to attack the Ukraine, a constituents republic of Soviet Russia, since the view here is that such an attack would automatically involve him in a war for which he still is far from prepared.

This expression of opinion came when Soviet circles were keenly interested in getting further details of statements before United States Congressional military committees by Joseph Kennedy, Ambassador to Great Britain, and William Bullitt, Ambassador to France.

(A committee member said the diplomats declared developments in Europe indicate war might begin next spring. The member quoted Mr. Kennedy as saying the conflict might start by German invasion of the Ukraine or Italian seizure of Tunisia from France).

In Soviety circles where Hitler and Germany are regarded as relatively weak, the theory is advanced that British and French ruling groups would seek to satisfy Nazi demands with further concessions in Western Europe and, for similar reasons, try to placate Premier Mussolini, perhaps at the expense of Spain.

Queer Winter

SARNIA, Ont., Jan. 11.—(CP).—Add unusual winter report—A robin has been seen flitting about this Lake Huron city, while at Millbrook, in Eastern Ontario, two caterpillars were picked up the other day, and a snake was seen at Peterborough.

Bush Fires Kill 20 In Australia

MELBOURNE, Australia, Jan. 11. —(CP).—Brush fires which have caused 20 known deaths during the past three days continued to rage over wide areas in Southern Australia to-day, leaving the fate of scores in doubt.

The flames swept over 20 square miles in the Rubicon Valley in 30 minutes despite efforts of a thousand fire-fighters to check them. Property damage during the three days is estimated at $1,500,000.

Temperatures of more than 100 degrees were registered here for the fifth successive day.

The government appealed for aid for victims of the fire. In addition to two forest rangers trapped and burned to death two days ago, other victims include seven persons found dead in a roadway at Narbethong, 12 bodies discovered in the Rubicon Valley, and seven persons who collapsed and died from heat in Melbourne and vicinity.

The seven bodies found near Narbethong were five men, a woman and a child. They were believed to have died from suffocation after they abandoned their automobile and atetmpted to flee from the onrushing flames on foot.

Plan To Spend $45,000 On Buckhorn Road

Alex L. Elliott, M.P.P., commented today on the Examiner's editorial suggestion that the funds appropriated for the completion of the Buckhorn-Bobcaygeon Road might have had a broader effect if the money had been applied to the remaining construction work that has to be done on the Apsley-Bancroft road.

"This riding is assured of the early completion of the road north and east of Apsley," Mr. Elliott said. "The contract has been let for this job, and the work will be begun in the spring. It is entirely under the control of the Ontario Department of Highways, and there need be no worry about this link being undertaken early this year.

On the other hand, the work that is about to be started on the road north of Buckhorn, connecting with Bobcaygeon, has been made possible as the result of a joint program by the Dominion and Provincial Governments as a means of relieving present unemployment. This Buckhorn-Bobcaygeon contract is the only one that has been let in southern Ontario under this arrangement. The next nearest one is at North Bay, the rest of the money appropriated by the two governments is being spent in Northern Ontario.

(PLAN TO SPEND)
(Continued on Page 2, Column 4)

Sudbury Girl Shot Dead; Gunman Held

Cafe Owner Suspected After Love Tiff Fatal To Waitress

SUDBURY, Ont., Jan. 11—(CP).—James Scott, sanitary inspector of the nearby village of Garson, was praised by police today for his aid in effecting the capture of John Ungurian, charged with the murder of an 18-year-old former waitress.

Ungurian was arrested in Garson, 12 miles distant, an hour after Alice Kroitor, until recently employed in Ungurian's restaurant, was shot and killed in the home of friends here last night. Two bullets from a revolver were fired into the girl's heart.

Ungurian was not asked to plead when he appeared in police court today. He was remanded until Jan. 19 for priliminary hearing. As the charge was read, Ungurian sagged and said: "I not keel it."

Waiting With Revolver

Police said the arrest was made after Scott, awaiting the arrival of police reinforcements, engaged Ungurian in conversation as the 38-year-old restaurateur was sheltered behind a stalled taxi-cab, a revolver held over his arm. Scott assisted a towing-truck driver in removing the taxi, enabling the officers to approach the spot where Ungurian was standing.

Chief Constable O. Miron of Garson, who with two other officers made the arrest, said he and Scott went to the home of Ungurian's wife after receiving news of the Sudbury slaying to warn her. Fifty feet from Mrs. Ungurian's home was a stalled taxi-cab.

After Heavier Gun

The chief said he had to return to headquarters for a revolver of heavier calibre than the .25-calibre automatic he carried and left Scott at the scene to watch the taxi. The sanitary inspector learned a towing truck was on the way so "I ran around a block to head it off." He told the truck driver to go "right up to the taxi, and we both got out like we meant business in getting the car out of the hole."

Scott said he then engaged Ungurian in conversation where he had taken shelter behind the taxi-cab. "I saw him pull the gun out of his right pocket," Scott related. "He had a handkerchief around the butt. I knew what would happen if that policemen stepped out of Chief Miron's car. From behind that taxi Ungurian could have got them all."

Scott said he stepped along side the towing truck as the returning police car approached and waved the chief to a stop. Then the truck pulled the taxi from the hole which left Ungurian exposed. He surrendered without a battle.

Visits His Daughter

It was learned that between the time the taxi that had brought him from Sudbury became stalled and the police car first arived on the scene, Ungurian visited the home where his enstranged wife has lived for the past six years with a daughter, Olga. Mrs. Ungurian was not near at hand and her husband, after talking to his daughter, returned to the cab.

Miss Kroitor came to Sudbury a month ago from Yorkton, Sask.

Coster Records Discovered

NEW YORK, Jan. 11.—(AP). — Discovery of F. Donald Coster-Musica's personal correspondence, records and two ledger books hidden in a small wooden shed near the McKesson and Robbins Drug Company plant in Fairfield, Conn., was announced to-day by Gregory Noonan, Acting United States Attorney.

The documents and ledgers, Noonan said, would enable government investigators to get a whole picture of the manner in which the late ex-convict, who became president of the Drug Corporation, managed its affairs since 1920.

Coster-Musica vanished from New York shortly after 1920, emerging several years later as F. Donald Coster, head of Girard and Company, a Mount Vernon, N.Y., hair tonic firm, which he later merged with McKesson and Robbins.

This season's Antarctic whale oil production is estimated at 600,000 tons.

Treasure, Shark Hunt On Hell Ship To Bring Startling Court Tales

French Officer To Die For Selling Out To Blond's Wiles

Toulon, France, Jan. 11 (AP)

A MODERN DRAMA of espionage, involving a blond agent with green eyes and a young naval officer eager to become rich, resulted in a sentence of death before a firing squad for Ensign Marc Aubert, 25.

The penalty was ordered by a naval court yesterday.

Aubert's accomplice, Jeane Marie Morel, whom he described as his "postmistress," received three years in prison.

Aubert was declared in high naval circles to have written directly to an unidentified foreign power, offering information in return for money.

FOR SPEEDIER DIVORCE

To bring divorce within the reach of everybody and to make it speedier and cheaper, Northern Ireland is revising its complicated laws dealing with the subject.

LOS ANGELES, Jan. 11—(AP).—A grand jury was called into session to-day to probe strange happenings aboard the three-masted schooner Metha Nelson—"a real hell ship"—on her cruise to the South Pacific for sharks and buried treasure.

Expected to testify during the inquiry were Marino Bello, stepfather of the late Jean Harlow and director of the expedition; Evelyn Husby Bello, the nurse he married three days after the voyage started last September; Countess Dorothy Di Frasso, Hollywood heiress, and Richard Gulley, familiar figure in Hollywood and cousin of Anthony Eden, former British Foreign Minister.

Captain R. B. Hoffman and members of the crew likewise were ordered to appear.

The jury's inquiry will centre around the arrest of Charles Segal, Hollywood sportsman, and Abraham Kapelner, who left the ship in November at San Jose de Guatemala but were arrested here by federal agents on mutiny charges. They accused the German captain of Jewish persecution.

There were hints of strange tales to come as the vessel limped into port yesterday.

Plenty To Tell.

"It was one hell of a cruise, on a real hell ship," was the way Bill Ellis, a member of the crew expressed it. "Believe me, I've got plenty to tell that jury."

Hoffman denied demanding the arrest of Kapellner, saying he wired the American Consul at San Jose because Kapellner "became mentally disarranged during the cruise," and "I wanted to put him ashore."

The captain disclosed that a search for buried treasure on Cocos Island was the chief object of the cruise, although Bello had announced it was a shark hunting expedition when it started.

Hoffman said with disgust: 'All we found were a lot of picks and shovels left by other treasure hunters."

Double Shooting Orphans Four

GLACE BAY, N.S., Jan. 11 (CP) —Four small children were left orphans today after a double tragedy in the small cottage of Mr. and Mrs. Joseph Butts in this Cape Breton colliery town resulted in the death of the parents from shotgun wounds.

Butts, a 37-year-old miner died in hospital early today, a few hours after the death of his wife. Mrs. Butts died when gun shot from the same weapon penetrated her breast.

The four children, the oldest 14, were cared for by relatives. Two of them had been witnesses to the tragedy. Dorothy, six, and Hazel, three, were in their mother's bedroom at the time. The other two, Mildred, 14, and Ida, 12, were in another part of the house.

Police discovered the tragedy when they respoded to a telephone call from a child. They said a childish voice had shouted over headquarters telephone, "Come quick, papa is shooting mama."

When they reached the miner's home they found the mother, who expected to give birth to another child soon, dead in the bedroom. The father lay on the floor, his body barring the entrance to the dinning room.

Mussolini's car has been fitted with the first synthetic rubbe rtires made in Italy.

The Weather

The Examiner's Barometer
Noon - - 29.12

Peterborough Temperatures
To-day:
Night low - 29
Noon - - 26
Yesterday:
Highest - - 46
Lowest - - 34
One Year Ago:
Highest - - 17
Lowest - - *2

*—Below zero

Yesterday's maximum temperature of 46 degrees is the highest recorded since December 5. At 9 o'clock last night reading was down to 34, and there was a further 5-degree drop overnight.

Weather Forecast

Georgian Bay — Moderate to fresh north-west winds; mostly cloudy to-night and Thursday, with light snowfalls or flurries.

Lower Lake Region — Fresh westerly winds; cloudy with snowflurries; a little colder to-night. Thursday: Mostly fair, with moderate temperature.

Northern Ontario — West and north-west winds; cloudy and moderately cold, with light snowfalls or flurries. Thursday: Mostly fair; not much change in temperature.

Ottawa and Upper St. Lawrence Valleys — Moderate to fresh wesferly winds; mostly cloudy with scattered snowflurries; somewhat colder to-night. Thursday: Partly cloudy and moderately cold.

Lake Superior — Moderate north-west and west winds; partly cloudy to-day and Thursday; scattered snowflurries over east portion.

London — Temperature, 46; cloudy; south-west strong winds.

Paris — Temperature, 43; cloudy; south-west moderate winds.

Sun—Rises at 7.51 a.m., Sets 5.01 p.m.

Leopard Puts Devonshire Seaside In Arms As It Mauls Keeper And Escapes To Woods

PAIGNTON, England, July 11 (CP)—Residents of this seaside town in Devonshire peered cautiously outside their homes today because a 200-pound leopard is at large.

Many hurried home yesterday after a warning was flashed on movie screens and by radio that the full grown male leopard had escaped from a private zoo at nearby Primley after severly mauling Jack Hawkins, his 67-year-old keeper, who was feeding him.

While civilians, police and special constables armed with rifles combed the wooded countryside, a squad of territorials reported at the local drill hall in readiness to join the hunt.

Each searcher was supplied with a rifle and 10 rounds of ammunition. Worried fathers armed with sticks escorted their children to school and everyone venturing near the outskirts of the town carried some kind of improvised weapon.

Peeved Eels' Volts Light Bulbs, Run Motor When Scientists Try Chin-Tickling

NEW YORK, Jan. 11 (CP)—Electric eels, wiggly denizens of the ocean which destroy enemies by releasing powerful charges of electricity, have plenty of other tricks.

In a series of experiments last night before the New York Zoological Society two electric eels from South America had their power harnessed and ran an electric motor, lighted electric bulbs, made wierd noises over a loudspeaker and registered their voltage on an oscillograph.

The experiments were conducted by Christopher Coates of the New York Aquarium and Dr. Richard Cox of New York University.

To harness their power, Coates attached two flexible metal bands around the eels' bodies and Dr. Cox attached contact wires from the bands to the various apparati, Coates then outraged the fish with some chin tickling and they released sufficient electricity for their allotted chores.

Loyalists Driven From Famed Mountain Pass

HENDAYE, France, Jan. 11—(AP)—Spanish government troops were reported today to be retiring from the historic Catalonian town of Montblanch, mountain pass obstacle to the insurgents' advance on the Mediterranean port of Tarragona.

Montblanch, only 18 miles from Tarragona, was said to be besieged on three sides with all the roads around the little town of 4,600 population either in insurgent control or under fire.

Twenty-five miles of the southwest additional columns of General Franco's fighters had driven to within 12 miles of the Catalonian coast in the vicinity of Falset, threatening to trap government forces in the sector between Falset and Tortosa.

At least four insurgent columns were reported converging on Montblanch, which blocks the main highway southward to Tarragona. They laid down a heavy artillery barrage on the town itself as infantry shock troops fought their way through the outlying districts.

Franco's Navarrese troops occupied Espluga De Francoli, three miles west of Montblanch, while another force gained a foothold on the Tarragona highway south of Montblanch yesterday.

Betty Gains

LISTOWEL, Ont., Jan. 11—(CP).—Six weeks old Betty Lugdig, who weighed only one pound, 13 ounces, when she was born Nov. 30, is gaining weight steadily, officials of Listowel Memorial Hospital said today. Betty now weighs two pounds.

The baby has been kept in an incubator in a super-heated room. "We haven't had any trouble with her at all," said Hospital Superintendent Ann Macmillan. "But with premature babies like this we have to be very careful, so Betty is staying in her incubator."

Life Sentence

BERLIN, Jan. 11 — (AP). — Ernst Niekisch, former scholmaster and anti-Nazi propagandist, to-day was sentenced to life imprisonment by the People's Court, which convicted him of "preparations for high treason and violation of the law which forbids formation of new political parties."

The trial was held in secret in the dread Volksgerichtshof.

Old Kentucky
CIGARETTES

PREVENT WORRY
about the Safety of Money, Papers, Valuables

When travelling, you carry extra money. Travellers' Cheques give you protection and they are accepted everywhere as cash. Obtain your Travellers' Cheques at the Branch of this Bank near you.

At home, valuable articles, securities, insurance papers, title deeds and jewellery are subject to loss by fire or theft. They should be kept in the security of a safety deposit box at a convenient Branch of this Bank. Rent a box today and be relieved of anxiety. The cost is surprisingly small.

THE DOMINION BANK
ESTABLISHED 1871

Peterborough Branch
R. T. E. HICKS-LYNE, Manager

Drew At Queen's Park

TORONTO, Jan. 11 — (C.P.). — Col. George A. Drew appeared at Queen's Park to-day for the first time since his selection as Ontario Conseravtive Leader.

First in company with Hon. Harry Nixon, Acting Premier, he attended the meeting called by Lieutenant-Governor Matthews to arrange details of Ontario's participation in the welcome to King George and Queen Elizabeth.

Later Col. Drew, in conference with Mr. Nixon, completed details for a by-election in East Simcoe through which he expects to enter the Legislature before next session.

Hydro Voltage Low In Hastings

(Examiner Correspondence.)

HASTINGS, Jan. 11.—The matter of low voltage in various sections of the village was brought up by Howard G. Fairman at the regular session of hydro commission here Tuesday evening. The linesman was instructed to obtain, if possible, a voltage tester to ascertain what extent the voltage is down.

A. J. McKenty interviewed the committee and said he was dissatisfied with the amounts he had been charged on his monthly bills. Despire a meter test and inspection the amounts had risen to a point where he felt they were almost prohibitive, he said. A check up on kilowatt hours used revealed in some cases amounts more than three times as great as the same month a year previous. Dr. W. E. Wilson, chairman, instructed the linesman to have an inspector look over the wiring at Mr. McKenty's store as it was the opinion of the commission the metre was correct.

Testing Meters.

E. M. Hess was re-appointed linesman for the current year at the usual salary. The commission for the past year or more have been sending consumers' metres away to be tested and it was learned that only fifteen remain untested. When this work is complete the meters may stand for five years before another test is necessary.

On a motion of H. Fairman and Reeve Kelley, four 35 foot poles will be purchased. Dr. Wilson was appointed to deal with this mater.

On a motion of H. Fairman and Reeve Kelley, Dr. W. E. Wilson was re-appointed to the position of chairman.

Hog Quotations In Peterborough

WEDNESDAY, JANUARY 11

Canada Packers quote:

Hogs. — Live (delivered), $8.15; dresed weights, $10.90.

No. 1 Sows, 3c off bacon hogs.

Cream.—No. 1 (off truck), 21c; No. 1 (delivered), 22c.

Special, 1c per pound premium.

Eggs.—A-large, 19c; A-medium, 18c; A-pullets, 17c; B, 16c; C, 15c.

Butter.—No. 1 prints, 23½c; No. 2 prints, 23c; No. 1 solids, 23c; No. 2 solids, 22½c.

Grain prices. — Fall wheat, 55c; spring wheat, 52c; rye, 35c; oats, 25 to 28c; malting barley, 43c; feed barley, 35c; buckwheat, 40c.

West Bromwich Defeats Manchester 5-1

LONDON, Jan. 11.—(CP Cable)—West Bromwich Albion, strong Second Division team, provided the outstanding surprise of English Football Cup games played today, defeating Manchester United of the major league 5-1 on the latter's ground. The match was a replayed third-round contest, the teams playing a scoreless draw at West Bromwich last Saturday.

Four third-round matches postponed at the week-end through weather conditions and a similar number of replayed drawn games were carded for today. A number of English and Scottish league games were also played, Glasgow Rangers going further ahead at the top of the Scottish First Division with a 4-0 verdict over Arbroath.

Aston Villa gained a narrow 2-1 victory over Ipswich Town after being held to a 1-1 draw at Villa Park Saturday, Leicester City won at Stoke 2-1 and Bolton Wanderers and Middlesbrough will be forced to play a third game, drawing 0-0 after overtime. At the week-end the squads battled 90 minutes without scoring.

Postponed games saw Leeds United win 3-1 from Bournemouth and Millwall blank York City 5-0. Huddersfield Town and Notts Forest played a scoreless draw and Chesterfield and Southend United made it 1-1.

The results:

English Cup—Third Round

Huddersfield T. 0, Notts Forest 0.
Leeds United 3, Bournemouth 1.
York City 0, Millwall 5.
Chesterfield 1, Southend U. 1.

Third Round Replays

Bolton W. 0, Middlesbrough 0. (Overtime).
Ipswich T. 1, Aston Villa 2.
Manchester U. 1, West Brom. A. 5.
Stoke City 1, Leicester City 2.

ENGLISH LEAGUE

Third Div.—Southern Section

Cardiff City 2, Bristol City 1.
Mansfield Town 0, Newport C. 2.
Reading 3, Watford 2.

Third Div.—Northern Section

Lincoln City 2, Rochdale 2.

SCOTTISH LEAGUE

First Division

Albion Rovers 2, St. Mirren 1.
Hamilton Acad. 1, Falkirks 3.
Hearts 2, Ayr United 0.
Queen of S. 0, Partick Thistle 0.
Queen's Park 0, Motherwell 0.
Rangers 4, Arbroath 0.

Officers Elected At Havelock Y.P.L.

(Examiner Correspondence.)

HAVELOCK, Jan. 11.—William McLauchlin was elcted president of the Young People's League of the United church at the annual election of officers of that organization, at their regular meeting on Monday evening.

The meeting opened with Rev. Andrew McLauchlin leading in prayer. The program included the singing of several hymns, scripture reading by Miss Edith Roberts, and lantern slides on African missions entitled, "Tiger Skin Church."

Officers elected for the new year were as follows: president, Wm. McLauchlin; 1st vice-president, Miss Edith Roberts; secretary-treasurer, Miss Lucy Wing; leader Christian fellowship group, Miss Eileen Brisbin; leader missionary group, Miss Edna Haig; leader christian citizenship group, Ben Baxter; leader literary and social group, Miss Verna Johnson; pianists, Misses Rhetta Southward, and Laura Wing; press reporter, Miss Winnifred Gillespie.

The installation ceremony will take place at the evening service next Sunday.

Link Windsor Case And Bookie Holdup

TORONTO, Jan. 11 — (CP). — Funeral services will be held today for James Windsor as police continue their attempts to solve the murder of the 47-year-old bookmaker. He was shot to death Saturday night by one of four gunmen who invaded his home. Five persons saw the shooting.

A new indication the killing was linked with recent outbreaks of gang warfare was given by a bookmaker who was robbed of $1,500 a few nights before the murder. The bookmaker told police descriptions of Windsor's killers fitted those of men who robbed him.

One witness to the slaying told police the killer, "a small, swarthy man with decayed teeth," appeared to have been under the influence of a narcotic. From another source it was learned Windsor recently refused a demand for "protection" fees for the barbecue stand he owned at suburban Lansing.

"Shiner" Johnston Is Laid To Rest

Many persons prominent in local sport circles were among those who gathered in Nisbett's Funeral Home, Charlotte Street, on Tuesday night for the funeral service for the late Percy (Shiner) Johnston. The simple but impressive service was conducted by Rev. Canon W. P. Robertson of St. John's Church.

This morning the remains were taken by motor to Toronto for interment in St. John's Cemetery, Norway. The pall-bearers, all old associates of the deceased in baseball, were: Max J. Swanston, president of the Central Ontario Baseball League; T. H. Holyman, member of the infield of the Petes when Shiner Johnston was a star at second base; Nagle Phelan, James Coursey, George Dormer and F. D. Craig.

MORE ABOUT—

Plan To Spend

(Continued from Page 1)

Open Up Lumber Operations

The only reason this road was included in this winter's program is because it is extensively used in lumbering operations, particularly in Peterborough county, by companies located in Peterborough and Lindsay. The contract is for $45,000, and as the Apsley road has already been assumed for construction, it is obvious that this section of the province would not have received the benefit of the expenditure of $45,000 in the district this winter if the work on the Buckhorn-Bobcaygeon Road had not been approved. If the Dominion government had been induced to allow this money to be employed to do work for which the province is already committed it would mean that the value of this appropriation of $45,000 would be lost to Peterborough county. It will be expended on the elimination of hills and bad twists and generally to improve the grade in the road where it is greatly needed. Considerable work has been done previously on this road, and in that section the grade is in good shape.

Johnston Bros. Limited of Brantford have the contract and by the terms of their agreement with the province they are entitled to select their own key men. Other than the staff of key men, they must hire all labour through the Employment Bureau Office at Peterborough. No one can obtain a job without registering with the Employment Office and obtaining a 1939 card. The Employment Officer is instructed to select 50 p.c. of the labour from men on relief in municipalities. The contractor is also bound by this provision that 50 p.c. of the men must be taken from the relief rolls.

Reliefees Must Register.

The officials of the municipalities should see that all men on relief are registered at the Employment Bureau at Peterborough and have 1939 cards. It might be well for the Reeves of the various municipalities to see the Employment Officer in order that he might be consulted as to the individual cases in each municipality.

Johnston Bros. are moving their camps from a point on Highway No. 36. It is predicted that they will be taking on men in about ten days through the Employment Office.

The sum of $45,000 has been appropriated for this work and it is designed to eliminate the hills and bad twists on this road and to generally improve the grade in the bad places. Considerable of the grade on this road is in good shape now.

Mr. Elliott said that another advantage from this work is that it is centrally located in the county and is easily reached from the city.

MORE ABOUT—

Il Duce Greets

(Continued from Page 6)

with their aides straight from Paris conference with Premier Edouard Daladier and Foreign Minister Georges Bonnet—at which British-French determination to stand firm against Italian demands was re-emphasized.

Rome Fascists made it plain, however, that Premier Mussolini would place the demands against France squarely before the British Minister.

Satisfaction of such demands, from the Fascist point of view, is a natural sequel to the Munich conference's satisfaction of Germany's demands in Czecho-Slovakia and imperative to the European appeasement which Mr. Chamberlain seeks.

Diplomatic circles predicted the Prime Minister would find a difficult task here.

Other Threats

In addition to the French colonial dispute, some circles saw threats to British and French prestige in the open Italian participation in the Spanish insurgent offensive, and in reports that Germany plans to use her new submarine fleet in the Mediterranean.

As for the colonial agitation, the impression gained ground among diplomatic observers that Premier Mussolini would press them because he likely feels it is time for him to collect something for his share in the Munich peace of last September —(by which Italy, Germany, Britain and France agreed to absorption of Czecho-Slovak Sudetenland by Germany and to adjustment of Hungarian and Polish territorial claims upon Czecho-Slovakia.)

Italian press agitation has indicated three demands which might be satisfactory to Italy: A guarantee that the 90,000 Italians in Tunisia, French North African protectorate, could retain their Italian citizenship and enjoy special privileges; a share in control of the Suez Canal; a free port in Djibouti, Gulf of Aden port in French Somaliland, and a share of the French-controlled railroad between Djibouti and Addis Ababa, Italian conquered capital of Ethiopia.

Mr. Chamberlain begins the official conversations with Mussolini tomorrow, but there was opportunity for a preliminary exchange of views at tonight's banquet the Italian Premier prepared for the British visitors at Palazzo Venezia.

Snow In Derbyshire

BIRMINGHAM, Jan. 11.— (CP-Havas).—A large part of Derbyshire and part of Wales were covered with snow to-day after a heavy overnight fall. The Buxton-Congleton Road was blocked. There was also snow in the Lake district.

DOLLS VALUED AT $25,000

The two dolls, and their wardrobe, sent by the children of France to Princess Elizabeth and Margaret Rose of England have been valued at $25,000.

HASTINGS

Poll Taxes Are Evaded By Young Men

(Examiner Correspondence.)

HASTINGS, Jan. 11 — That a number of young men here were evading poll tax by getting assessed for rooms, was the charge laid before the council Monday night by Councillor Stanley Stevenson. He said that the men who paid poll tax had registered complaints that it was not fair to them. Reeve Lewis Kelley said the assessment roll was due for adjustments and ordered a special meeting of the council for this week, at which the assessor will be present and instructed along these lines.

Awaiting of Books

Referring to the town and hydro books, the reeve said that an independent audit should be made periodically to satisfy the public. The books have not been accurately checkd by local auditors, he maintained. The hydro books were audited last year by local men and then the council were forced to have the job done by a chartered auditor to satisfy the people, Reeve Kelley said.

A communication from Edward Humpage, Peterborough auditor, was read guaranteeing to check the books for an amount not to exceed $60. Reeve, Kelley appointed Stanley Stevenson and Charles Lynch to interview Mr. Humpage and possibly secure a lower rate.

A request from the Imperial Oil Company was read asking for a rebate on part of their 1938 business tax. The Reeve said that according to law they could not rebate a business tax and on motion of S. Stevenson and C. Lynch, the rebate was not granted.

Wellman Re-appointed

Two applications for the position of constable were read but William Wellman was re-appointed for a fifth term. The motion states that the contract may be terminated by ten days notice from either party. The reeve highly commended Chief Wellman for maintaining law and order in this municipality for the past year.

Fred Dodd was re-hired as fire chief at a salary of $35 per annum but was cautioned by the council to organize the fire brigade in a manner that would efficiently deal with fires when the emergency arose.

Following are officers re-appointed for the current year: J. C. Wilson, secretary board of health at a salary of $5 per year; M. A. O'Shea, solicitor at a retaining fee of $10 per year; W. J. Boyle, caretaker at $100 per year; George Lynch, fire engineer at $7 per month; Dr. J. A. MacDonald, M.O.H., at $50 per year.

On a motion of C. Lynch and I. Bond, notice will be given that a bylaw is being prepared for the next regular meeting making Front street at Bridge street intersection a stop street, and Bridge street a through street. The bylaw would take effect when given approval of the department and stop signs are erected.

It was revealed that the counties engineer had recommended to the council that the village paved streets be re-surfaced this summer. On a motion of I. Bond and W. McEachnie, the council will request the counties council to have the work done this year. It was pointed out that this would not be paid direct to the counties but this municipality would forfeit the counties grant until such time the work was paid for. Reeve Kelley said he would endeavor to obtain a portion of the grant each year.

A tax prepayment bylaw allowing a discount of 5 per cent off last year's taxes up to October this year was given its readings. Any taxpayer may prepay 90 per cent of the taxes and receive the discount.

Following are the committees reappointed: Streets: Stanley Stevenson, chairman, Iden Bond, Charles Lynch; Finance, Charles Lynch, chairman, William McEachnie, Stanley Stevenson; property, William McEachnie, chairman, Iden Bonds, Charles Lynch; charity, all committees.

U.S. Meat Industry Best In 4 Years

CHICAGO, Jan. 11.—(AP)—The United States meat industry was geared today to its fastest pace in four years as a result of an increased flow of livestock to market.

Employment in packing plants and production of meat have risen to the best levels since 1934, analysis of industry statistics showed.

The many industrial and business activities which are part of the meat trade—from country producer to city butcher—likewise have been stimulated by increasing volume of livestock production.

Meat packers have stepped production up to the best level since late in 1934. The industry's employment index has risen above 100 points and is about 10 points higher than a year ago and 17 points higher than early last spring. Average employment for the years 1923-1925 equals 100 on the basis of Bureau of Labor statistics computations.

Payrolls have risen to above 109. Wages per hour are the highest on record. The packing industry normally has approximately 150,000 employees but no recent census is available.

Hog slaughter, an important factor in packer volume because of the amount of processing work required in preparing pork, is the best in two years. Hogs slaughtered in 1938 totalled 36,186,000 head, largest since 1934. Sheep and lamb slaughter was near record proportions.

TRANSFUSION BY SECONDS

LONDON—(CP). — William Halcrow, 58, arrived in hospital here after a 70-mile ambulance ride during which doctors transfused one drop of blood into his arm every 90 seconds.

Cheese Quotes Produce and Livestock

ONTARIO GRAIN

Approximate prices track shipping point.—Wheat, 56 to 58c; oats, 26 to 28c; barley, 38 to 40c; corn, 47 to 49c; rye, 42 to 44c; buckwheat, 44 to 46c; malting barley, 44 to 46c; milling oats, 26 to 28c.

TORONTO FEED PRICES

Following are approximate prices quoted for feed in ton lots, packed in bags, delivered f.o.b. Toronto: Bran, $21; shorts, $22; middlings, $24; corn, $29.50; flax, $70; cottonseed meal, $38; linseed oil cakes, $44; tankage, $57; salt in blocks, 50 lbs., 50c; molasses, barrel, 19c per gallon.

MONTREAL FLOUR AND FEED

Cash grain: No. 1 Northern wheat, 71c; No. 2, 68c; No. 3, 66c; No. 3 C.W. oats, 37⅝c; No. 1 feed, 36⅝c; No. 3 C W. barley, 49c; a bushel basis track, Montreal, ex-store corn being "in bond."

Other quotations unchanged.

MONTREAL PRODUCE

Prices for creamery butter prints and solids continued to climb as receipts dwindled on open produce markets here, the Dominion Department of Agriculture reported. Most other offerings clung to Monday's steady levels.

Creamery butter prints to retailers were 24 to 24¼c a pound and solids 23½ to 24c. Western butter delivered in Montreal was offered at 23¼ to 23½c for fresh or regraded. Quebec No. 1 pasteurized regraded in wholesale jobbing lots was 23¼c. Receipts: 105 boxes.

Ontario white and colored cheese sold for 12c a pound. Receipts: 150 boxes.

Graded egg shipments in used free cases were offered at 24c a dozen for A-large, 23c for A-medium, 22c for A-pullets. Receipts: 1,620 cases.

Potatoes.—Quebec, No. 2, 80's, 75 to 85c; No. 1 N.B. 80's, $1.10 to $1.15; No 1 N.B. Mts., 50's, 70 to 75c; No. 1 P.E.I. Mts., 90's, $1.25 to $1.30; No 1 P.E.I. whites, 90's, $1.20 to $1.25.

TORONTO POULTRY

TORONTO, Jan. 11 — (CP). — Wholesale poultry prices were unchanged to-day.

TORONTO PRODUCE

TORONTO, Jan. 11 — (CP). — Wholesale prices (United Farmers Co-operative Co.) to-day were:

Eggs.—Grade A-large, doz.. 21c (retail 27c); Grade A-medium, 20c (retail 26c); pullets, 19c (retail 25c); grade B, 19c (retail $25c); grade C, 18c (retail 24c).

TORONTO CHEESE

TORONTO, Jan. 11 — (CP). — Wholesale cheese prices were steady to-day with dealers buying large, colored, paraffined and government grades at 11 cents.

Wholesalers offered cheese to retailers at the following unchanged prices: New, large, 13c; twins, 13¼c; triplets, 13½c. Old, large, 21c; medium, 20c.

FRUIT AND VEGETABLES

TORONTO, Jan. 11 — (CP). — Wholesale prices on fruit and vegetables were unchanged to-day with the following exception:

Mexican tomatoes, 35-lb. crates, $2.75 to $3.

Churning Cream. — No. 1 lb., 22c; No. 2 lb., 19c.

Butter.—No. 1 solids, lb., 23c; No. 2 solids, 22c; No. 1 prints, 24c; No. 2 prints, 23c.

Potatoes, bag, f.o.b. in Toronto.—Ontario, $1.10; P.E.I., $1.40.

Mill Feed.—Bran, $21; shorts, $22; middlings, $24.

BACON-HOG MARKETS

TORONTO, Jan. 11 — (CP). — Bacon-hog prices were generally lower on reporting markets to-day. Chatham quotes were down 60 to 70 cents, while London prices were 40 to 55 cents lower. Hull was 25 to 35 cents lower while Brantford, Peterborough and Kitchener prices were 10 to 25 cents lower. Hamilton prices were down 35 cents with other markets steady.

Liveweights. — Brantford, $8.25; Chatham, $8.50; Hull, $8.50; London, $8.35; Peterborough, $8.15.

Dressedweights. — Barrie, $12.25; Chatham, $11.65; Hull, $11.65; London, $11.35; Kitchener, $11; Peterborough, $10.90 Stratford, $11.25; Hamilton, $11.40.

MONTREAL POULTRY

Poultry prices, per lb. Chickens, 5 lbs up, frozen, milkfed A, 26 to 27c; selected B, 22 to 25c. Turkeys, 12 lbs up, 26c; B, 24c. Fowls, 6 to 8 lbs. up, 21c; B, 19c. Geese, grade A, 21c; B, 19c.

Poultry prices nominal.

BUFFALO LIVESTOCK

BUFFALO, N.Y., Jan. 11—(AP)—Hogs, 400; good and choice 190 to 220 lbs., $8.10 to $8.25; few around 180 lbs., $8.35; trucked-ins 140 to 240 lbs., $7.60 to $8.10; 250 to 300 lbs. butchers, $7.15 to $7.60; packing sows, $6.25 to $6.50.

Cattle, 250; plain steers and heifers, $8.25; medium kinds held above $9; fleshy cows, $5.60 to $6; medium bulls, $6.40 to $6.75.

Calves, 150; good and choice, $11 to $11.50; plain and medium, $7.50 to $9.50.

Sheep 1,100; bidding 25 lower on lambs, $9.50 down; good and choice $9.50 to $9.75; fat ewes, $3.75 to $4.25.

TORONTO LIVESTOCK

TORONTO, Jan. 11 — (CP). — Cattle trade continued slow on Toronto Market to-day, with prices weak at the recent decline. The calf market was slow while few lambs offered sold steady. No hog price was set by midsession. Cattle holdover from Tuesday was 800 head.

Receipts reported by the Dominion Livestock Branch were: aCttle, 480; calves, 100; hogs, 1,040; sheep and lambs, 150.

Butcher steers and heifers ranged from $5 to $6.50. A few weighty steers sold from $6 to $6.70. Good butcher cows brought $4 to $4.50 with common downward to $3. A few butcher bulls ranged from $4.60 to $4.90.

Calf prices were $9 to $9.50 for choice, with a few tops at $10. Common light calves sold downward to $5.50.

Previous close on off-truck bacon hogs was $8.25 to $8.35, with a few selling at $8.50.

A few lambs sold steady at $7 to $9 cwt. Common sheep on small demand ranged from $2 to $3.50 cwt.

Representative Sales Yesterday

Heavy Steers.—4, 1200 lbs., $7.25; 4, 1260, $7; 4, 1260, $6.75; 19, 1160, $6.65; 2, 1115, $6.50; 5, 1130, $6.25; 19, 1170, $6.15.

Light Steers.—3, 960 lbs., $6.50; 5, 910, $6.35; 21, 860, $6.25; 13, 820, $6.10; 8, 920, $6; 2, 920, $5.75; 2, 705, $5.60; 2, 700, $5.25.

Heifers.—15, 980 lbs., $6.50; 34, 910, $6.35; 33, 910, $6.25; 33, 930, $6; 10, 835, $5.50; 1, 980, $5.25.

Cows.—3, 1260 lbs., $5; 4, 1260, $4.75; 10, 1240, $4.50; 2, 1090, $4.25; 10, 1220, $4; 2, 1220, $3.75; 10, 920, $3.50; 2, 960, $3.25; 16, 920, $3; 2, 1180, $2.75; 3, 920, $2.50.

Fed Calves.—1, 920 lbs., $10; 1, 800, $9.25; 2, 685, $9.10; 5, 630, $8.50; 6, 530, $8; 4, 610, $7.50; 1, 660, $7; 4, 660, $6.40.

Stores.—3, 700 lbs., $5.50; 10, 568, $5.25; 10, 648, $5.

Bulls.—1, 1310 lbs., $5.25; 1, 1550, $5.15; 4, 1720, $5; 1, 1430, $4.90; 2, 1200, $4.75; 3, 1100, $4.50; 1, 1080, $4.25; 1, 1090, $4.10.

Veal Calves.—43, 207 lbs., $10; 19, 194, $9.50; 34, 193, $9; 17, 164, $8; 3, 127, $7.75; 3, 143, $7; 2, 105, $6.50; 6, 131, $6; 3, 120, $5.50.

Sheep.—13, 130 lbs., $5; 2, 150, $4.75; 1, 110, $4.

Lambs.—34, 78 lbs., $9.25; 6, 88 lbs., $8; 5, 122, $7.50.

WINNIPEG GRAIN

WINNIPEG, Jan. 11 — (C.P.). — Fractional advances scored in early trading to-day on Winnipeg wheat futures market were held as business became quiet in later dealings. Closing quotations were ¼ cent higher, with May at 62⅛, July 62⅝ and October 63 cents.

Most of the support appeared to come from mills and exporters. Canadian wheat export business was placed around 300,000 bushels.

Uncertainty regarding the European situation brought higher prices at Liverpool, where values closed ⅝ to ¾ up.

Buenos Aires continued to hold near previous closing levels, while Chicago improved slightly, apparently influenced by lack of moisture forecasts for the United States winter wheat belt.

Yesterday's Quotations

Futures:

	Open	High	low	Close	Prev Close
Wheat—					
May	62⅛	62⅛	61⅞	62	62⅛
July	62½	62¾	62½	62⅝	62⅝
Oct.	62¾	62⅞	62¾	63⅛	62⅞
Oats—					
May	29⅞	29⅞	29⅝	29⅝	29¾
July	29⅝	29½	29¼	29¼	29½
Oct.	....	....	....	29¼	29¼

The Government of South Africa is recruiting men to fight the locust.

MARKET QUOTATIONS

Quotations Complete To Closing Time

Toronto Stocks

Leeming and Leeming

	High	Low	Close
Abitibi	2⅝	2½	2½
Abitibi Prfd	19	18	18
Beauharnois	3⅛	3	3
Bell Tel	168	167½	167½
Brazilian	9⅛	8⅞	8⅞
Brews & Dist	4⅞-5		—
Brew Corp	170-180		—
Brew Corp Prfd	21½-25		—
Bakeries	15½-16¼		—
B A Oil	22⅞	22½	22⅝
B C Pow A	24	23½	24
Build Prod	16	15⅞	16
Burt F N	27-28½		—
Can Bud	4⅝	4½	4½
Can Bread	4⅞	—	—
Can Cement	8½-9⅛		—
Can Car & F	17	16⅞	16⅞
Can Dredge	21½-25		—
Can Malting	34-35		—
Can Pacific	5⅝	5½	5½
Can Alc A	2⅝-2⅞		—
Cons Paper	6⅝	6½	6½
Can Oil	18-19		—
Cockshutt	7⅞-8⅜		—
Con Smelt	59½	59⅜	59⅜
Can Canners	4-4⅜		—
Dom Bridge	36	35⅞	35⅞
Dis Seagrams	19⅛	19	19
Dom Stores	6	—	—
Ford A	21⅞	22½	22⅝
Fanny Farmer	21⅝	21½	21½
Con Gas	180	179	180
Gyp L & A	6	5⅞	6
Gen. Electric	170-225		—
Gen. Steel W.	7⅝-8¼		—
Ham. Bridge	5½-7		—
Honey Dew	50-70		—
Imp. Tobacco	16	15⅞	16
Imp. Oil	16⅜	16⅜	16⅜
Int. Pete	27	26⅝	26⅞
Int. Util. A	9¼-10½		—
Int. Util. B	60-80		—
Laura Sec.	13⅛	13	13
Loblaws A	24½	24¼	24¼
McC. Front.	7	—	—
Mont. L H & P.	30⅝	30½	30½
Massey Harris	6⅝	6½	6¼
Massey H. Prfd.	54½	54	54
Nickel	54½	53½	55¼
Page Hersey	103½	—	—
Press. Metals	24¼	24	24
Rogers Maj.	2-3		—
Stan. Paving	2½	—	—
Shawinigan	21⅝-22		—
Steel of Can.	74½	74	74
C. Vinegars	13½-14¼		—
C. Wineries	3⅛	3	3
Westons	12½	12⅝	12⅝
Walkerville Brew.	1¼-2		—
Walkers	49	48⅞	49
Walkers Prfd.	20⅛	20	20

Toronto Mining

Biggard and Crawford

	High	Low	Close.
Aldermac	48	47	47
Amm.	15	14½	14½
Augite	56	53½	55
Arntfield	11-12		—
Buffalo Ank	15⅛	—	—
Beatty	138	135	135
Bidgood	27½	27	27
Base Metals	26½	—	—
Bankfield	33	30¼	32
Bralorne	11⅝	11⅜	11½
Bobjo	16	15	15
Brown Oil	26	—	—
Chesterville	133	127	127
Calgary-E	250	235	237
Coniarium	150	—	—
Central Pat	266	251	255
Coast Cop	222-275		—
Can Malartic	100	97	97
Castle	100	—	—
Davies	52	48½	48½
Dome	33	32⅝	32½
Eldorado	225	220	221
East Mal	266	254	254
Falconbridge	540	—	—
Francoeur	24	—	—
God's Lake	27	26	26
Gpnnar	56	55	56
Goldale	26	25	25
Gillies	10	9½	9½
Home Oil	350	310	320
Hard Rock	180	170	174
Harker	9½	—	—
Hollinger	14⅞	—	—
Hudson Bay	35¼	34⅝	34⅝
Howey	29	—	—
Jacola	11	—	—
Jellicoe	12	11½	11½
Kirkland Lake	138	134	134
Kirkland Hud.	40-60		—
Kerr-A	187	183	185
Little L Lac	340	325	330
Leitch	83	80	80
Lakeshore	50	49½	49½
Noranda	81	80½	80⅜
Moneta	127	—	—
Madsen	52	—	—
McIntyre	54⅞	54¼	54⅝
Macassa	570	560	560
MacLeod	300	290	290
Mining Corp.	191	—	—
McKenzie	127	—	—
McWatters	68	—	—
Naybob	38⅛	36½	36½
O'Brien	315	—	—
Oro Plata	43	—	—
Okalta	154	140	140
Omega	46	—	—
Paymaster	56	53	53
Preston	161	158	159
Pickel Crow	535	—	—
Perron	168	165	165
Pioneer	265	—	—
Powell	232	230	230
Pend Oreille	180	—	—
Premier	227	—	—
Pamour	460	—	—
Reno	23-4		—
Roche	9½-10		—
Sherritt	135	128	129
Siscoe	150	—	—
San Antonio	130	—	—
Sudbury Bas.	261-75		—
Sullivan	95	—	—
Sylvanite	350	—	—
Sladen	75	74	74
Stadacona	61	58	58
Toburn	220	—	—
Teck Hughes	440	430	440
Ucht	152	—	—
Ventures	560	—	—
Waite Amulet	775	—	—
Wright H.	845	825	825
Lapa	51	47	48

New York Stocks

Biggar and Crawford

	High	Low	Close.
Atchison	38	37⅞	37⅞
Amer Can	99¼	—	—
Amer Smelters	49¼	—	—
Amer Rad	16⅜	16¼	16⅜
Amer Tel & Tel	150⅝	150¼	150¼
Amer Rolling Mills	20½	20¼	20¼
Anaconda Copper	33	32¼	32⅜
Balt & Ohio	7⅝	7½	7½
Bethlehem Steel	75⅝	74	74⅞
Canadian Pacific	5⅝	5½	5½
Chrysler	78⅝	76¼	77
Col Gas	7⅛	7	7
Cons Oil	9⅛	—	—
Cons Edison	30⅞	30½	30⅝
Dupont	150	149¼	149¼
Electric Bond & S	11¼	10⅞	10⅞
Gen Electric	41¼	40½	40⅝
Gen Motors	48¼	47½	47⅝
Goodyear	33⅞	33½	33⅝
Inter Nickel	53⅜	53	53
Int P & Paper Pfd	47	46½	46½
Kennecott	40⅛	39½	39½
Int Har	55⅝	55½	55⅝
Mont Ward	49	48½	48½
McIntyre	54¼	54	54
Nash Motors	8⅜	8¼	8¼
N. Y. Central	20	19½	19⅝
North American	22⅜	22¼	22¼
Outboard M.	21⅛	—	—
Pack. Motors	4½	—	—
Penns. Rly.	22	21⅝	21⅝
Radio Corp.	7⅝	7⅛	7⅛
Republic Steel	23⅛	22⅝	22⅝
South. Pacific	18⅞	18½	18⅝
Standard Brands	7	6⅞	7
Std. Oil of N.J.	50⅝	50¼	50¼
Timken Roll. B.	49½	—	—
Union Pacific	96	—	—
United orp.	3⅛	—	—
U. S. Steel	65⅞	65⅛	65⅜
Westinghouse	112½	112¼	112⅛
Yellow Cab.	20	19¼	19¼

Grain Quotations

Leeming and Leeming

CHICAGO

	June	Sept.	May
High	69½	70⅝	69⅝
Low	69¼	70¼	69
Close	69½	70⅝	69⅛

WINNIPEG

	July	Oct.	May
High	63	63¼	62⅝
Low	62⅝	63	62⅛
Close	62⅝	63	62⅛

SCHOOL SECTION NO. 2, NORTH MONAGHAN

Peterborough, Ontario

Financial Statement, Year 1938

Receipts—		Expenditures—	
Balance, Jan. 1st, 1938 ... $	278.18	Cost of instruction ...... $	9,682.90
Legislative grants	4,184.99	Cost of equipment	992.28
County grant	241.35	Administration	289.92
Township grants	8,750.47	Plant operation	2,339.03
Temporary loan	250.00	Maintenance	695.43
Fees	399.45	Other expenses	79.98
Miscellaneous	10.50	Balance Dec. 31st	35.40
	$14,114.94		$14,114.94

S. E. THEXTON, Chairman. ARTHUR PITCHFORD, Secy.-Treasurer

Audited and found correct, Dec. 27, 1938,

T. H. HOLYMAN, J. A. HOLDEN, Auditors.

Present Awards To Scholars At Millbrook

(Examiner Correspondence.)

MILLBROOK, Jan. 11. — Joining with the Sunday School for its anniversary occasion on Sunday, the congregation of St. Andrew's United Church met with the school at 2.30 p.m., the guest speaker for the day being Rev. M. C. Parr of George Street Church, Peterborough, chairman of the Peterborough Presbytery.

The superintendent, W. F. Fallis, and the pactor, Rev. A. L. Sisco, had charge of the service, the only one fo rthe day. The guest speaker was introduced by the minister, and selected as his subject, "The Master Key," based on the verse found in Isaiah 23, 22: "The key of the house of David will I lay upon hih shoulder." Various kinds of keys were dealt with in detail, including the invisible key of memory, fancy, imagination, good judgment, stern duty, ending with the injunction: "Do not lumber up yourself with a lot of keys that are of little use to you. There are keys for every kind of lock, and every kind of person, and there is a master key for every experience of life. We open the door of business every day with the key of faith, and by this key we enter through the door into fulfillment of God's promises, that never fail. The key of courage is necessary, but the keys of popularity, cleverness, and of force will bring no lasting blessing into the life," he said.

Awards Presented.

The awards won during the year were presented by Mr. Fallis, fifteen having been present every Sunday, or in case of illness providing a doctor's certificate; two Sundays are allowed for absence during the year, providing that there is attendance at some school, a note from the superintendent vouching for the visiting scholar. Those receiving either a Bible or hymn book, including four tots from the primary department, were: Edith and Jim Elson, Anna Manley, and Stewart Murney; Miss D. M. Sisco's Class: Leone Manley; Mrs. L. S. Smith's Class: Paul Elson; Miss Marian O'Brian's Class: Jessie Murney; Mrs. J. H. McKnight's Class: Evans Hatherly and Donald Edmunds; Miss Madeline McDowell's Class: Kathryn Elson; Miss Marjorie McDowell's Class; Margaret Elson and Marguerite Murney; Mrs. G. O. Fallis' Class: Robert Ridge; Young Men's Bible Class, W. A. O'Brian, teacher: Harry Freelove, not missed a Sunday in 13 years, and Elwood Fallis, not absent in 11 years; Boneka Class: Ethel Forayth; Mrs. P. Stinson's Class: David Hatherly.

The superintendent mentioned that, while last year only 2,479 verses had been learned in 1938, when the Book of Mark had been set for memory work, 8,110 had been memorized; three years have been allowed for learning this Gospel; but at least 150 verses must be recited in twelve months. The list included, for Sunday: Ralph Richards 152, Evans Hatherly 235, Teddy Sisco 168, Jack Kill 250, David Hatherly 241, Orval Challice 217, Robert Ridge 152, Francis Tickner 334, Laureen Richards 284.

Every child in the Primary Department was given a book, and the boys who wrote on their temperance course examinations and received certificates were: Fred Ridge 60, Teddy Sisco 71, Teddy Stinson 71, Russell Kennedy 82, Evans Hatherly 89, and Donald Edmunds 90.

Similar prizes will be offered again for 1939, and Mr. Fallis announced the annual executive meeting on Friday, January 13, at 8 p.m., the other event in the Sunday School calendar being the play "Wild Ginger," to be given here by George Street Young People of Peterborough, on January 20, under the auspices of the Young Men's Bible Class.

GET QUICK RELIEF FROM **COLDS**

At the first sign of a cold, rub a little Mentholatum in the nostrils. See how this healing balm quickly penetrates to the nasal passages . . . fights germs . . . soothes inflamed membranes . . . clears nose and head . . . *brings quick, lasting relief overnight.* Get a 30 cent tube or jar of Mentholatum today. Relief guaranteed or money back. As

River Rises 4 Feet

MEAFORD, Ont., Jan. 11.—(CP).—The Head river, swollen by heavy rains, rose nearly four feet yesterday, filling the harbor with ice and debris.

The sudden rise of the stream threatened to wash away fishermen's docks. High winds caused interruption to power service in the town.

American Newsboys Meet Premier King

As a reward for faithful services, salesmanship and personal integrity, a group of 20 newsboys from Ogdensburg and Massena, N.Y., enjoyed a trip to the Canadian capital, where they had the honor of meeting Premier King. Some of the boys are shown, ABOVE, with the Premier in his private office.

Reeve Ball Is Host To Members Of Council

(Examiner Correspondence.)

MILLBROOK, Jan. 11.—Reeve W. Edmund Ball entertained at a stag dinner at his home, King street centre, on Friday evening at seven o'clock, covers being laid for twelve, the guests who were welcomed by the host and his wife, including the members of the present Municipal Council: A. H. Jeffrey, Douglas Sheppard, R. A. Ford and H. D. Bigelow; the two ex-Wardens, W. T. Wood and Percy Stinson; the Municipal Clerk, W. Charles Thorndyke; the immediate past members of the council, J. R. Eakins and D. R. Fowler; the local Relief Officer, J. J. Clarke; and the newly-elected Reeve of Cavan Township, T. Garnet Shield, of Mount Pleasant.

The table was covered with a dinner cloth of Irish damask, and had a Sheffield silver bowl of baby's breath on the central reflector, with lighted red candles on either side in tall holders of Sheffield silver; on the buffet candles were also burning.

Attending to the service of the dinner were Mrs. Ball, and Miss Thelma Ball, the daughter of the home, and afterward smokes and cards, with conversational intercourse, were enjoyed, the guests leaving for home between eleven and twelve p.m.

BETHANY

Vestry Meeting Is Held At St. Paul's

(Examiner Correspondence.)

BETHANY, Jan. 11—The annual vestry meeting of St. Paul's Anglican church was held on Monday evening with a goodly attendance present. In the unavoidable absence of the vestry clerk, F. W. Reynolds, H. Muckle acted as secretary for the meeting.

H. Padgham, as auditor, read the treasurer's report. A request for a choir leader was deferred until a later date. The rector's warden submitted his resignation which was accepted with regret, also people's warden sent his resignation. Messrs. Padgham and Muckle were appointed to fill these vacancies.

Lay delegates and three sidemen were reappointed for another year. The official caretaker's position was left over for another week, the appointment to be made by the wardens of the church.

Rev. A. R. Holden expressed warm thanks to all who had so faithfully assisted in any way, to carry on the work of the church, finding the business details had been quite successfully managed by those in charge of the various offices.

BONARLAW

Mr. Gerald Burkitt is seriously ill with pneumonia at his home here, with Doctor Taft in attendance.

Guests at Mr. Dave Wellman's on Thursday evening were Mr. and Mrs. Jack Davidson, Mrs. Susanne Davidson and Dorothy of Havelock, Mr. and Mrs. Clarice Cotterman and Carrol of Waseon, Ohio.

Mr. and Mrs. A. E. Walker of Bancroft visited at D. Wellman's on Sunday.

Mr. Harry McAdam is spending this week with her parents here.

Gerald Burkitt is improving, but will be confined to his bed for some time.

APSLEY

Young People Honor Their Two Leaders

(Examiner Correspondence.)

APSLEY, Jan. 11.—The Junior W.A. girls and the Church Boys League held a joint meeting in the parish hall on Saturday afternoon. After an enjoyable afternoon of games, some forty-two boys and girls were served lunch and an exchange of gifts were made from the Christmas tree. The girls presenting their leader, Mrs. Stanley Windsor with a pyrex dish, and the girls and boys presented Rev. F. McMulken with a lovely desk chair. The National Anthem closed a very successful afternoon.

Personals

Mrs. Charles Harris and friend of Haliburton are visiting friends here.

Mr. Krecor Takvorion of Warsaw was the guest of Mr. and Mrs. Skelcher on Sunday.

Several visitors from Burleigh, Warsaw and Clydesdale attended the reception on Friday.

Mrs. James Downing was presented with a beautiful hymn book and purse on Sunday by the congregation of St. Stephen's Church, Chandos. The presentation was made after the morning service.

Decoration Collection

SHENANDOAH, Ia., Jan. 11. — (AP)—They are still talking about the shower of $10 bills that fell in the collection plate at the First Christian Church here Sunday. Ten $10 bills were placed in the plate anonymously. On the unmarked envelope were instructions that the money be used to redecorate the building.

Rev. M. F. Lyeria said he learned the identity of the contributor, but refused to identify him other than say he was a farm laborer working by the month.

Apsley Institute Packed 20 Boxes

(Examiner Correspondence.)

APSLEY, Jan. 11—The first meeting of the Apsley W.I. in 1939 was held at the home of Mrs. Roy Brown, which proved to be a successful and well attended meeting, nineteen members being present. The president, Mrs. N. Wilson presided.

After the opening exercises the roll was called, all members answered with the name of a tree beginning wit hthe initial of their Christian name

The committee for Christmas cheer boxes reported twenty boxes packed and sent, also Christmas cards. Several letters of thanks had been received and were read by the secretary, Mrs. McMullen.

The committee which waited on the township council at their last meeting in 1938 re the Library site, reported that the council was in favor of the grant but laid it over for the first meeting of the new council. The library committee reported books classified and ready for circulation. Library hours to be Wednesday evenings and Saturday afternoons and evenings. Plans were made for the play to be given later in the winter, and a committee formed to arrange for a movie at an early date.

The program began with the last half of the report of the area convention given by the delegate, Mrs. Charles Smith. Mrs. T. H. Lean read a paper on health and vitamins. Current events were given by Mrs. Wellington Lean. The contest to secure new members which has been running for several months was closed with Mrs. N. James' team winning by a majority of 7. The losing team must entertain the winners.

The meeting closed with God Save the King. A social half hour was spent when the hostess served refreshments.

Cake Good At 54

BRANTFORD, Ont., Jan. 11. — (CP).—Mrs. Ellen Schill here has a wedding cake 54 years old, and it still is soft and palatable.

Gets Helping Hand

A helping hand is given Jan C. Masaryk, son of Czecho-Slovakia's founder, as he walks down the gangplank from the liner Washington to the cutter which met the ship to convey him to New York. In doing so, Jan Masaryk returns to his mother's country; the country where he had seen his late father, the great patriarch of Czecho-Slovakia, lay the groundwork which resulted in the creation of the war-born republic. Jan Masaryk, 14-year Czecho-Slovak minister to London, recently resigned that post and after a lecture tour in the U.S., will return to London as a private citizen.

Tourists report that in Germany many many anti-litter notices are in English but not in German.

The Quality Tea

"SALADA" TEA

BETHANY

Auxiliary Meets At McCartney Home

(Examiner Correspondence.)

BETHANY Jan. 11.—The Woman's Auxiliary of St. Paul's church held their January meeting at the home of Mrs. McCartney, with 17 members present.

The president in the chair welcomed the new secretary, Mrs R. Jarvis.

Mrs. A. R. Holden read the Scripture lesson.

Letters of thanks were read from recipients of Christmas cheer boxes.

A plan for adding to the funds to be used for church purposes was discussed and on motion was to be tried out in the near future.

Work on knitted goods and aprons occupied the remaining hour, when lunch was served by the hostess, assisted by Mrs. Nesbitt and Mrs. Reg. Palmer.

A Safe Mystery

ORILLIA, Ont., Jan. 11.—(CP.)—A 500-pound safe, its door blown open, was found by Chief of Police W. G. Carson yesterday, lying in a ditch at the entrance to the town municipal motor camp. There was nothing left inside. The safe had become coated with rust and police were unable to trace the ownership of it. There have been no safe-robbers active in Orillia for some time.

I WANT 2000 PEOPLE TO TRY SYNTONA FOR ONLY 25 CENTS

SUFFERERS FROM STOMACH TROUBLES, WEAK KIDNEYS, LAZY LIVER, NERVOUSNESS AND GENERAL RUN-DOWN CONDITION

EVERY PERSON who suffers can have a special introductory bottle of SYNTONA to try for ONLY 25 CENTS.

Simply read the offer below. Do this in your own interest.

This new and scientific medicine, known as SYNTONA, has helped so many people whom the readers of this page know personally. Therefore, we offer the first trial bottle at 25 cents, because we believe the people who are benefited will keep on using it. The offer is good for Friday and Saturday of this week only.

What It Is!

This is no salts or pill, nor is it a powder, capsule or tablet.

SYNTONA is an advanced medical compound of 12 of the finest medicinal herbs, and not one a habit-forming drug. It is taken before meals and mixes with the food in one's stomach, thus throwing off the poisons that foster stomach troubles. It acts within ten minutes to stop gas and pains, sourness, bloating and belching. At the same time SYNTONA drives the poisons from the kidneys and relieves headaches, bladder irritation and weakness.

NOW, whether SYNTONA will help you as it has thousands of others—whether it will end your suffering in a day or week—remains to be seen. But in light of what it has done for others, it is surely a mistake not to try it for 25 cents, only a fraction of its worth. This introductory offer is good Friday and Saturday ONLY, so read the rest of this announcement and act at once. Do this in fairness to yourself and your family.

What It Will Do!

SYNTONA will cleanse your bowels (gradually—not drastic or severe), and tone them into daily action.

It will bring out awful gases and impurities (frequently from the first dose) which may have been inside of you a long time, causing you many days of misery with headaches, dizzy spells, skin eruptions and lazy, drowsy, tired feeling.

SYNTONA will relieve acid conditions and make the digestive orgahs sweet and clean, and give grand relief from acid indigestion, bloating, sour stomach, shortness of breath, and dyspepsia.

IT WILL improve your appetite and promote proper assimilation of food for ENERGY and RESISTANCE.

SYNTONA will act as a diuretic to sluggish kidneys and flush out quantities of impurities that may have become dammed up inside, causing BACKACHE, SHARP PAINS anad RISING AT NIGHT.

Science brings us methods of preparation and preservation which enable us to bring this famous medicine within easy reach of all sufferers. Permits hundreds to get away from the habitual use of nerve-deadening tablets and harsh drugs.

It will make your liver more active, thus relieving spells of billiousness and sick headache.

Relieves those with rheumatism and neuritis, by ridding the system of excess acidity and irritating waste matter.

IT WILL clean up skin eruptions caused by the impurities in the organs, will overcome the sallowness or "muddiness" that is due to sluggish liver.

SYNTONA will make your stomach, liver, kidneys and bowels more active, build you up in general and make you FEEL like a DIFFERENT MAN or WOMAN, younger than you may have felt in YEARS.

Coupon good only at the store listed below. If desired by mail, send 33 cents, stamps or coin.

THIS COUPON
And Only 25c Good for
SPECIAL
Introductory Bottle
SYNTONA
when presented at
ELLIOTT'S DRUG STORE
393 George St. Peterborough
Limit of 2 bottles to each customer at this price.

Mercy Plane To Ice Bound Ships

An airliner is loaded with supplies on the ice off the Frisian Islands, in the North Sea, near the Netherlands coast, before setting out on a mercy flight to ships frozen fast in the ice, thickest in many years, around the islands. Many airliners were taken off their regular schedules to drop food and other supplies to the marooned vessels.

• THURSDAY • FRIDAY
• SATURDAY

ZELLER'S White Sale

ATTENTION THRIFTY HOMEMAKERS! ZELLER'S WHITE SALE features snowy-white Bed Furnishings, Towels, etc., at prices so low that you'll find it economical to replenish your Linen Closet NOW!

Check These Values! They're Money Savers!

PILLOW SLIPS 17c
Of fine firm cotton which will withstand much use and frequent tubbings. Plain or hemstitched. SPECIAL!

TOWELS
SPECIAL! SPECIAL! ..... Each 21c
2 for 37c
Generous sized towels of soft absorbent White Terrycloth. 20 x 40 ins. At a price that enables you to replenish your supply at small cost.

"Hope Chest" Brand BED SHEETS
FEATURE VALUE! ..... Each 1.42
PAIR, 2.77
SPECIAL! SPECIAL! SPECIAL! Luxury sheets at economy prices. Of splendid quality pre-laundered cotton. Wrapped in attractive cellophane package. An outstanding "buy" at this special price!

White Flannelette 10c
A timely SPECIAL! 27-inch, well napped Flannelette, to fashion into pyjamas, nighties and other warm "cosies". At a price that commands your attention! Yard .....

"Hope Chest" Pillow Slips 25c
The name of this popular brand is a guarantee of superior quality! Fine quality cotton Pillow Slips, pre-laundered. Wrapped in attractive cellophane. Hemstitched finish. SPECIAL! SPECIAL! Each .....
PER PAIR (Usually 75c SPECIAL, 47c

78 x 92 Bed Sheets 97c
1.19 VALUE! Bed Sheets of smooth finish cotton that will launder well. Plain or hemstitched. At a price which proves we're on the alert to bring you January Savings! SPECIAL!

ALUMINUMWARE 59c
• WHAT AN ASSORTMENT!
• VALUES TO 89c • SPECIALLY PRICED!
"Non-Scald" Tea Kettles, Percolators, covered Sauce Pans, Potato Pots; All in this lot of specially priced utensils. Of sparkling, durable, easy-to-clean aluminum. SPECIAL! Ea. .....

Electric Irons and Toasters
1.39 Value! Popular types that are great favourites at our regular low selling price. During this Sale, they'll go fast at the very special price of, each 98c

Dish Pans
Brilliant blue enamel finish that will brighten your kitchen. 10-qt. size.
SPECIAL! 23c

5-Pc. Bowl Set
So useful and good looking! Creamy white Bowls with gay red, blue or green decorations. Assorted sizes.
SPECIAL, Set 69c

SAVINGS For the Thrifty!

White Crockery
• Fruit Dishes: 5c Value! Special. Ea..... 3c
• Oatmeal Bowls: 7c Value! Special. Ea. 5c
• Pictures: Assorted subjects. Regular 29c. Special 19c
• 3-Pc. Set. Sugar and cream jug on tray. Sparkling crystal glass. Set 39c

LADIES' DRESSES $1.94
2.98 Value! Delightfully styled frocks: tailored and dressy models. Black, brown, navy and high shades. Misses' and matrons' sizes. SPECIAL!

SMART "ROLLER" HATS 74c
1.00 Value! Chic hats of splendid quality felt, with ribbon band and cute feather. Popular colors. A grand "buy"!

DAINTY BLOOMERS 17c
You can afford lots of lovely undies when they are as low priced as these. Bloomers of fancy weave rayon—tearose or white. Medium and large sizes. SPECIAL!

LADIES' GLOVES 29c
VARIETY AND VALUES! Smart new styles in dark colours and popular high shades. Of simplex fabric. Handsewns. Overseams. Fancy cuffs. And other clever detailing. Worth up to 69c. SPECIAL!

TOILET LOTIONS 2 FOR 25c
Quinine Hair Tonic, Shaving Lotion, Cold and Vanishing Cream, Lavender Lotion, Toilet Water, Bay Rum Lotion.

Men's Wear
• Doeskin Shirts: Full cut. Maroon. Navy. Plaids. Sizes 14½ to 17c. 79c value.
SPECIAL 49c
• Work Pants: Of sturdy fabrics. 5 pockets. 5 belt loops. Sizes 32 to 42. 1.00 value.
SPECIAL 84c
• Denim Overalls: High and low back styles. Popular colours. Reinforced braces. Sizes 36 to 44. Zeller-priced 1.29

ZELLER'S LIMITED—Retailers to Thrifty Canadians

The Examiner

The Peterborough Examiner, published each evening by Peterborough Examiner, Limited. Office: Hunter and Water Streets, Peterborough, Ont.

Subscription Rates: 15c per week in City of Peterborough delivered by carrier; $6.00 per year by mail to outside points.

Members: Canadian Press; Audit Bureau of Circulation; Canadian Daily Newspaper Association; Empire Press Union; Ontario Provincial Dailies Association.

H. L. GARNER, Managing Director.
A. R. KENNEDY, Managing Editor.

TELEPHONE 1600.
Private Branch Exchange to All Departments.

WEDNESDAY, JANUARY 11, 1939

Doing The Right Thing

Among the private bills listed for consideration at the coming session of the Canadian parliament is one by which the United Church of Canada seeks to amend the United Church of Canada Act of 1924, to clarify the use of the title "The Presbyterian Church in Canada." It sets forth that congregations and members of Presbyterian churches who did not become associated with the United Church on June 10, 1925, may use the name "The Presbyterian Church in Canada."

One might quite accurately say that the name had always been used by the Presbyterians, but the open action of the United Church in applying for amendment is a formal movement and quite a proper one. It is officially undoing something which might much bebetter have never been done in the first place, as it always did have within it the feeling that something like pressure was being exerted where none should have been used.

A little quiet consideration at the time would have made it clear enough that an attempt to take away from a denomination its right to use a name of long usage was more apt to defeat the general plan of union than to encourage it. The United Church in moving for this change is doing a proper and a right thing.

All Newspapers Get Them

A newspaper office is somewhat of a centre of information, and it should be. In the course of a year it answers a good many questions and looks at a good many strange and splendid things which are submitted for explanation, comment or praise. A freak potato, a bit of rye straw about as high as the kitchen roof, an egg of great size laid by some overly enthusiastic hen. And so on and so on.

On the ninth of January there was another. Winter months are not prolific apart from the trapper who arrives with a wolf pelt or a rare fox skin. A lad came to the Examiner bearing with him something wrapped in a piece of paper and he wanted an explanation for the thing which he had found. He placed it on the corner of the desk and carefully unwrapped it. No—you have not guessed it right. It was a snake.

A garter snake on the ninth of January. Does it mean anything unusual? No, our opinion is that it does not apart from the fact that the little snake was poorly advised to come out of his winter quarters at this season. And that led on to the next question: Where do snakes go in winter time? For the most part we believe they get into stone piles and go as far down toward the bottom as possible. Sometimes they may find a place in an old log which answers the purpose. We refer to all these things because by so doing it may make it unnecessary for boys in general to come romping up the stairs with more snakes wrapped in newspapers or merely slipped in the pocket. We do not cry out in fear of them, but admittedly they do make one feel just a little wiggily or some such thing. As a matter of preference we find greater pleasure in gazing upon a 15-pound turnip, a full-blown head of cabbage or listening to the history of a boot-jack which has been in the family for 80 years or more.

Out In The Open

Mayor Day of Toronto favors having licensed places for placing bets on horse races rather than having the present system of this being carried on secretly in attics and cellars and the back rooms of a number of lesser business places. What is going on in Toronto is taking place in every city in the country. The bookmaker does not advertise that he is in the business, but those who want to know where to place their bets on races in any part of the continent are well aware of where they can be accommodated. Now and then Toronto police conduct raids, smash through closed doors and clean out some hidden office which may have been doing business with half a dozen telephones. But the business goes on.

We believe there would be opposition to a city or province recognizing this business by licensing it, and yet there is something to be said for the course which Mayor Day favors. It is not possible to cause people to stop betting on horse races. At certain seasons of the year our government recognizes it as something which is quite legal and takes a portion of the winnings for its own use. Apart from such seasons it is not legal. If there were recognized offices opened and the business brought right out in the open we do not believe it would result in any increase in betting. All the present mystery and secret room atmosphere would be taken from it. The Examiner realizes that such a view is not likely to meet with approval by a good many people, but it also believes that the proposed system would be better than the underground method followed at present.

Trying To Say Too Much

Mayor Jamieson Bone of Belleville delivered an inaugural address at the meeting of the 1939 City Council, nor was he content to confine himself to condition of roads and sidewalks, the flood situation in the spring, debentures, taxes and the placing of stray cows and dogs in the civic pound. His worship went rather far afield. A few quotations give a general idea of the amount of territory covered:

"The Federation of High School Teachers is one of the worst cancers eating at the vitals of this country....A workingman's child cannot get a job as a gasoline or elevator attendant without a working knowledge of Greek or Sanskrit."

"Politicians and parties line their pockets at the expense of a poverty-stricken people and dare not have a strict outside audit of their books, contracts and accounts."

"Cabinets to my mind are formed of the dullest wits to be found in all Canada."

We submit that is not bad for one address. Members of the Teachers' Federation would be left hanging on to the ropes; the politicians being used to criticism and attack might be able to still take a few steps under their own power, and our cabinet members being dull-witted would fare best of all because they would not understand what his worship was talking about until some person told them he meant they were a bit balmy.

We fear the mayor of Belleville likes to fling things about. He seems to have overlooked the fact that school teachers do not select the subjects which they teach; all that is set down in advance for them. We believe it is possible to get along quite well without a working knowledge of Greek or Sanskrit; very few people possess such knowledge and yet a good many folk are making a living.

It is rather cheap to say that politicians are busy lining their pockets. At one time or another we have known a good many of them, and we cannot at the moment recall one who has made money out of public life, while we can think of several who have had to quit public service in order to attend to the serious business of making a living.

Nor do we believe our cabinet posts are filled with the dullest wits to be found in the country. Things do not work out that way, nor could they.

It would have at least shown a degree of courage had Mayor Bone submitted a list of politicians who are grafters and another list of cabinet ministers whom he regards as being dull-witted. It actually requires little talent to let loose such a blast as the chief magistrate of Belleville exploded in his inaugural address. It merely means that a man has said a great many things which would be much better if left unsaid.

She Did Not Tell All

We noticed a short report of an address given to some women's organization in a rural church, and the general theme seemed to have been that conditions as they used to be many years ago were much to be preferred to those of today. We believe the general idea can be grasped by quoting the following:

"Divorce is something which is hard to countenance; it is increasing. The lack of faithfulness between man and wife is something such as has not occurred before. I like to think of the sweet pictures of family life in the New Testament of the home life of Mary and Martha and of the love for the brother Lazarus. It seems to have been ideal and many of us long for the time when it will come again.'

It is possible to prove almost anything by referring to the incidents which bear favorably on such a point, but we fear the speaker in this case has selected only the material which she desired to use to prove her point. Had she preferred to present the whole picture she could for instance have referred to a number of family scenes which were not just as lovely as they might have been. Just one will serve as an illustration to show that family life in New Testament times was not exactly perfect. We quote from St. John, 5th chapter, telling of the time when the Master was going from Judea to Galilee stopped at Jacob's well in Sychar, and there engaged in conversation with a woman of Samaria. Part of the conversation is thus recorded:

"Jesus said unto her, Go, call thy husband and come hither.

"The woman answered and said I have no husband. Jesus said unto her, thou hast well said, I have no husband:

"For thou hast had five husbands, and he whom thou now hast is not thy husband; in that saidst thou truly."

Possibly when a speaker desires to point to the undesirable events of today it is pleasant to think there was a time when similar conditions did not exist, but it is not always the easiest thing to prove the contention.

Can Still Buy Them

R. B. Whitehead, securities commissioner for this province, explained something of what was being done to protect the public in an address to the Toronto Stock Exchange Staff Association. A report of the meeting said among other things:

"Through the efforts of the commission the public are kept fully informed about securities they are asked to buy. Salesmen are registered, auditors are sent on regular and surprise visits to brokers' offices who are not members of the Stock Exchange and every effort is made to protect the public interest."

Just how the public is being kept informed regarding various securities offered for sale is not at the moment apparent. It is correct enough to say that salesmen are licensed today, but that in itself does not improve the salesman nor does it improve the nature of the material he goes out to sell. It is just as possible to buy poor stuff from a licensed salesman as it ever was to buy the same kind of stuff from one without a license. Getting a license does not change anything, except that the salesman himself has subscribed to certain regulations. It is something like getting a license to drive a car, something which of itself does not make the holder a better driver than he was before. Or more careful.

There may be a degree of protection today which did not previously exist, and high pressure methods have been stopped, but it is possible to get loaded with undesirable securities today, and there are plenty of people in our own city who can bear testimony to that unpleasant fact.

NOTE AND COMMENT

There is one question which should be fairly answered—who is asking for a wide-open Sunday in this province?

Uncle Sam has put a ban on bombs and airplanes for the Japanese. The scrap iron business, however, is still going ahead.

Germany admits there is a serious shortage of coffee in the Reich. That should give the German people grounds for complaint.

New invention will make newspaper out of straw. Fitting enough as there is generally plenty of chaff printed in the things.

We noticed a report from St. Thomas where a man of 54 years was referred to as a retired farmer. What else had he been doing?

A Mineola, N.Y., report says that 58 per cent. of motorists who drive late at night have been imbibing. The margin of safety we feel justified in asserting is too small.

Mayor Hamilton forecasts a reduced tax rate and we have an idea that no citizen will seek an injunction to prevent the council from acting in the direction indicated.

Alberta man who has been corresponding with a girl for eleven years has finally asked her to marry him. Possibly he has not heard of that old proverb about "Marry in haste, etc."

Windsor police, seeing a man stealing a bag of flour from a store, opened fire and shot the heel off his shoe. Such marksmanship should not be overlooked when selecting the next Bisley team.

Four prisoners who escaped from Burwash were absent 14 hours, during which they walked 12 miles along the railway tracks. And for that they will probably serve a couple of years extra time. The old idea of escaping from prison worked better in story books than in real life.

New rule in Russia is that a worker who is 20 minutes late arriving shall be discharged. That may be hard, but we can recall places in this land of the free where it was as much as a man's life was worth to allow his city editor to see him crawling in 20 minutes behind.

Windsor is mad because it has been left off the royal trip list and North Bay is also mad for the same reason, and St. Thomas cannot understand why the King and Queen are not to see the place where Jumbo was killed. After sanctioning that route list for the visit of Their Majesties we cannot understand how Prime Minister King expects to get re-elected.

ON THE TENTH

(By A.R.K.)

¶ When I lived on Concession Ten, along with good and kindly men, we never locked the door; when in the morning down we came, why everything was just the same, like what it was before.

¶ We never used to lock the barn, knew nothing there would suffer harm, no one would steal a cow; there were no wild and roving men, to come and take the speckled hen, or swipe the fatted sow.

¶ But since I came away from there, it seems a changed and worse affair, not like it was before; before we douse the lights at night, we see that everything is right each window and each door.

¶ And folk will listen and they'll shake, feel safer when they lie awake, glad when the night is through; they fear a burglar man will come, and have with him a nasty gun, steal all the silver too.

¶ It's different in the country too, beats all the rotten things they do, when bad men get about; steal turkeys, geese and weanlings too, and then before they get it through, they'll clean the hen house out.

¶ It's not quite like it used to be, and that is plain enough to me, too many stealing men; I'd like to settle down once more, where it is like it was before —upon Concession Ten.

You may find it HERE

THE MAJORITY of the 10-gallon hats purchased by tourists in the west as cowboy equipment are made in Philadelphia, Pennsylvania.

✧ ✧ ✧

Slaves, in ancient Rome, were given caps when they were set free. Until such time they went bareheaded.

✧ ✧ ✧

1927 was the last good year the cap industry enjoyed in the United States. Cap manufacturing was hard hit when the gangster cycle of films caused caps to fall into disrepute; sales fell off two-thirds.

✧ ✧ ✧

John Hetherington invented the high silk hat and wore one on a coday in 1797. Crowds pushed about him till women fainted in the rush. Dogs clamored. A child's arm was broken. Hetherington was seized by policemen and taken to prison on the charge of inciting to riot. The authorities said he "wore a tall hat having a luster calculated to frighten timid people."

✧ ✧ ✧

Men wore their hats to dinner in the 17th century. Samuel Pepys wrote in his famous diary that he got a cold in the head because he removed his hat while eating dinner.

✧ ✧ ✧

High hats are all made by hand, for no machine has yet been developed which can turn them out satisfactorily. The sale of these hats provides a reliable barometer of economic conditions, falling off during depressions, picking up when conditions improve.

✧ ✧ ✧

Patents have been granted for hats that tip themselves, and for hats that shine in the dark.

✧ ✧ ✧

Mourning and marriage are indicated by hat styles among the natives of Korea, in China. A mourner wears a hat entirely concealing the face; the married man has a black hat showing his face under an openwork brim.

✧ ✧ ✧

An English judge recently postponed a court session till a bareheaded woman witness could go out and purchase a hat. He said being hatless causes a woman to appear too undignified in court. An American jurist—on almost the same date — announced that women jurors must remove their hats to maintain the dignity of the court.

✧ ✧ ✧

MARRIAGE IDEAS

A questionnaire was sent out by the Marital Relations Institute of New York City to some 18,000 applicants for marriage licenses, asking why they were marrying. Strangely enough, 119 men said they were marrying for "financial security." Barely half said they were "marrying for love." Other reasons given for marrying were: children, social prestige, companionship, sympathy, and understanding.

✧ ✧ ✧

At least half of the marriages taking place throughout the world today are not preceded by courtship or inspired by mutual love. They are family alliances arranged by parents.

✧ ✧ ✧

The various states recognize 26 grounds for divorce; a recent survey shows 206 reasons for marriage.

✧ ✧ ✧

In Greece it is not customary for sons to marry before all the girls in the family have been wedded. The sons help provide the trousseaux for their sisters and in this manner speed their marriage.

✧ ✧ ✧

Dr. Hornell Hart, in his book, "Personality and the Family," says that during the period of courtship young people should see each other under unfavorable conditions, instead of only meeting during hours of pleasure and relaxation. To guarantee greater happiness in married life, they should even breakfast together, for then one or the other—or both—may be irritable.

✧ ✧ ✧

In Philadelphia there are six men who have formed a Brothers-in-Law Association. They are married to the six Carson sisters. Every Friday night they meet to discuss ways and means—of getting along with their wives.

✧ ✧ ✧

A University of Illinois professor, after studying the background of over 500 married couples, declares that the fewer parents a married couple has living, the better their chances for wedded happiness.

✧ ✧ ✧

Young girls of certain American Indian tribes were given in marriage in exchange for horses.

✧ ✧ ✧

It is customary in certain portions of Persia for priests of the Mohammedan faith to grant religious permission to temporary marriages of only a few hours duration.

DEATH IN THE PULPIT.

Two brothers, James and George Miller, grew up in Greenbank, Ont. James taught the public school and was superintendent of the Sunday school. In both offices he was succeeded by George. James became a salesman and George took over the work when James went to college. On through the university and Knox College George followed James. The older brother has done city mission and social service work in Toronto, while George served in Knox Church, Toronto, then in Brandon, Fort Frances, and Ingersoll. A student of philosophy, a temperance leader, a thoughtful preacher, the confidential adviser of hundreds who trusted him. Dr. George Miller was an influence for good. His scientific interests brought him the degree of F.R.G.S. For several months he was laid aside by illness. Preaching his first sermon as minister in Tillsonburg, he died in the pulpit uttering these last words: "What the world needs is Christ."—The New Outlook.

RELAY SYSTEM

"All right, Judith, if you want to get off to sleep I'll keep my eye on Nannie for half an hour."

• Here's A Nice Point To Argue

NOW, here is a controversy in which I can throw myself with enthusiasm.

A correspondent writing to the New York Times says he has called the Postmaster General, Mr. Farley, severely to account because of "a glaring error in grammar on the one-and-one-half-cent stamp".

The point is that the stamp says 1 1-2 cents. That P. R. M. has got the Post Office jumbled up is clear, for he reports that he has a letter from the assistant Postmaster General admitting that from a technical viewpoint he is "probably" correct and that the matter will be looked into further "before another series of 1 1-2 cent stamps in designed".

I hope the Postmaster General and his assistants, unto the third and fourth degree, will not retreat from their position.

The objection says the Baltimore Sun, is that they have used the plural form of the noun cent.

Now, what is plural? All the dictionaries I have ever heard of say that plural means "more than one".

If one and a half isn't more than one, then two and two make five and all arithmeticians are lunatics and have been since the beginning of time.

It is proper, of course, to say "a cent and a half", but it isn't only improper, it is downright idiotic, to say "one and a half cent", and if Jim Farley is half a man he'll stand pat.

• None Of The Lines Made Money

F. W. FAIRWEATHER, chief of Research and Development for the C. N. R., in a recent statement discussed reasons for the deficits credited to the railway. He is reported as follows:

At this point might be asked, Mr. Fairweather amplified, that if the Canadian National plays such a large part in the country's development and substantially more than any other railway in Canada, why does it have a deficit? To answer that question he drew attention to conditions which prevailed when the Canadian National was organized out of financially impoverished privately-owned roads. In 1920, there was an operating deficit of $35,000,000 and this figure did not include interest charges upon any of the outstanding capital.

It was precisely on account of the component parts of the system being unable to show a profit that they fell into the hands of the Government and became organized into the Canadian National system.

"I may say that since 1923 the Canadian National has always paid its operating expenses and that the deficits which have arisen since that year have always been from fixed charges and are independent of the volume of business done.

"It is impossible for a railway to cover interest charges if a large portion of invested capital is in the form of funded debt and traffic is at a low level. If, however, an efficiently operated railway, with its slim earnings per mile should receive an increase in traffic, it should respond quickly and be capable of showing a larger surplus over operation expenses."

• Reaching Out For More Taxation

OTTAWA'S Assessment Department, which works on the authority of an act of the Ontario Legislature, is endeavoring to collect business taxes from many sources which hitherto have not been assessed in this respect. They are proceeding to assess "contractors", hairdressers, milliners, dressmakers, masseurs, furriers, music teachers and others who carry on their little businesses in their homes and, in some cases at least, are endeavoring to collect three year's arrears.

The tax is based on 15 percent. of the assessed value of the property occupied. That is, explains the Ottawa Journal, if the "little fellow" doing a house business in furs or hats works in a place assessed at $3,000 he would pay a tax on 15 percent. of that figure, or $450. His tax would be at the current civic rate, and he would pay about $18 a year. To meet a bill for three years' arrears of over $50 might be a real hardship.

The position taken by the Assessment Department is that it proposes now to carry out the terms of the Ontario Assessment Act in this regard. As that is not a new act perhaps we may infer there has been some winking at its provisions in the past. These little one-room businesses have not sprung up overnight. That being the case, it might serve the purpose if notice were given that henceforth—from the beginning of 1939—the business tax will be applied rigidly in all such cases. Those engaged in these businesses then would be fully acquainted with their obligations, and would have to make provision for the tax.

Firms and individuals in established offices, paying high taxes, obviously have a grievance if they must meet untaxed competition from a host of "little fellows" who in the aggregate must account for a considerable part of the public expenditure in services of many kinds. That is one side of the problem. On the other side is the fact that a small house business may support a family, preserves its independence, saves it from hardship or charity.

Considering all these factors, we should say substantial justice would be achieved by making the tax for these house businesses applicable in the future but not in the past. The act makes it retroactive, it is true, but it seems that the act has been applied with some latitude in the past and it might be well to use some discretion in turning over a new leaf.

WHAT OWLS DO.

OWLS slip up on their prey on silent wings—the feathers being fringed with down to render them noiseless. Once the bird's strong talons have secured a grip on an animal's flesh, the creature seldom escapes.

Birds are able to see at least 100 times as well as can human beings —yet they cannot see the color blue.

Half the weight of a bird consists of the muscles that move the wings.

As many as 3,000 skulls of mice, rats and gophers have been found underneath the nests of barn owls. These birds consume small creatures in their entirety, later coughing up the bones and fur.

Of all living creatures, birds possess most active respiration and require the most oxygen. The reason is that the air they inhale is sent from their lungs into pockets surrounding their internal organs, and even into the inside of some of their bones.

AN APOLOGY.

——At this time it seems in order to issue a great general apology to Dowager Queen Mary of England, whose hats for many years were the subject of coarse humor in the United States. Astonishing jumbles of cheesecloth, feathers, wire and apples they were, to be sure, but, looking back at the Queen Mary models over the gruesome things seen in the cities of the U. S. A. today, any fair person must acknowledge them as majestic, lovely adornments which most American victims of the present style could copy with a gain of beauty, dignity and comfort.—Westbrook Pegler, Columnist.

THE THIRD EGG.

——In these parts stories about cooks are understood ipso facto to concern colored people, usually female. Therefore, it was a novelty to me when the other evening I heard an anecdote about a cook who turned out to be a Chinese. It appears that some years ago this Chinese cook was making a cake. He broke an egg, which was all right; another egg, which was also all right, and then a third egg, which was bad. Ever since, his employer told me, he always throws away the third egg without so much as cracking it. Some theory regarding devils, as I got it.—Baltimore Sun.

Hard To Believe How Time Flies

JANUARY 11

1909: Franchise granted to propose natural gas company to use the city streets has been extended for three months.

Ald. W. J. Johnston has been appointed a member of the local Board of Health.

City council chairman chosen for the year are Ald. H. Phelan, Buller, Gillespie, Morrow, Bradburn, Turner, and McIntyre.

Orillia curlers win the first half of the Shepherd-Neill series. C. N. Brown, George Giroux, Robert Neill and Sam Ray are the Peterborough skips.

City clergymen pass a resolution calling upon council not to reduce poolroom licenses.

1919: The county organization of farmers' clubs has chosen E. N. McDonald of Dummer township as president.

A cold snap has hit this district and it was ten below zero this morning.

Another party of Peterborough soldiers returning from service overseas has reached Halifax.

Trinity Methodist church celebrates its 47th anniversary with special services.

1929: Mrs. Justus Dunn, one of Peterborough's oldest residents dies at 95.

Employees of the Nashua Paper Company are given a banquet by the company.

Thos. McIndoo, of R. R. 1, Ida wins fifth place in the field crop competition conducted by the Ottawa Fair.

W. H. Young is elected president of the Peterborough Horticultural Society.

Peterborough St. John's juniors defeat Lindsay Midgets 3 to 2 in Lindsay while intermediate Petes win from Bowmanville here 6 to 5.

A Bible Message For Today . . . .

Ye shall keep my sabbaths, and reverence my sanctuary: I am the Lord. . . .

Sanctify yourselves therefore, and be ye holy: for I am the Lord your God. . . And ye shall be holy unto me: for I the Lord am holy, and have severed you from other people, that ye should be mine.—Lev. xix, 30; xx, 7, 26.

✧ ✧ ✧

These words spake Jesus, and lifted up his eyes to heaven, and said, Father, the hour is come; glorify thy Son, that thy Son also may glorify thee. . . . I have manifested thy name unto the men which thou gavest me out of the world: thine they were, and thou gavest them me; and they have kept thy word. . . . And for their sakes I sanctify myself, that they also might be sanctified through the truth.—John xvii, 1, 6, 19.

To The Editor

HARDSHIP

Editor Examiner:

Sir,—Would you kindly allow me space in your newspaper to voice a protest to our City Council on the proposed advance payments of taxes for 1939?

I know that I am by no means the only taxpayer in this city who must practice the most careful budgeting and the strictest economy and to whom the advance of a month in the time set for the payment of taxes would mean a definite hardship without further punishing by fines for what one finds impossible to do.

Thanking you, Sincerely,
TRYING-TO-MAKE-IT-GO.
Peterborough, Jan. 9.

A Bit of Nonsense

For Example

A teacher was explaining to his class that "—ous" at the end of a word meant "full of," and he gave as an example joyous, which, he explained, meant full of joy.

"Now, boys," he said, "give me another example."

Up went a small hand. "Please, sir, pious."

A STITCH IN TIME . . .

Wills too often are thought of as final, when as a matter of fact they need periodic revision. Births, deaths, your children's marriages, a change in your business, the purchase of a new house; any of these may make your Will obsolete to a greater or less degree. ¶ The officers of the Toronto General Trusts, through long experience as executors and trustees, can give you practical assistance in re-considering your Will. They will be glad to estimate the probable amount of your Succession Duties and to explore with you the most workable solutions to your current estate problems. Such consultations place you under no obligation. ¶ Among the many matters demanding your attention in the new year, give first place to reviewing your Will in the interests of your family and estate. *You will be well advised to entrust the drafting of any codicils to your Will, or the revision of it, to your solicitor.*

THE
TORONTO GENERAL TRUSTS
CORPORATION

ONTARIO OFFICES: TORONTO, OTTAWA, WINDSOR

Assets under administration $237,000,000

Voluntary Subscription Plan Is Mooted For Artificial Ice Arena To Be Built In City

Dreams of an artificial ice palace and auditorium with a seating capacity of 5,000 which have been cherished in the mind of every sports follower in the city and district during the last decade are closer to realization today than at any time since the agitation for such a building started.

A small committee which came together about a year ago to devise ways and means of raising the money for the building have decided to take the bull by the horns in a final effort to get the project underway. At a meeting held recently it was learned unofficially that the committee approved of a plan of voluntary subscription to obtain the nucleus of the $120,000 believed necessary to finance the building of the combination ice palace and auditorium.

The suggestion was made at the meeting that a canvass could be made of every factory and business office in the city and every employee would be asked to make a donation to the fund. Employers of labor, factory heads and leading business men would be approached also to contribute as much as their finances would permit to get the fund underway. At the same time a sub committee would be detailed to lay the plan before the old boys of Peterborough who have moved away and made their fortunes in other parts of the continent, seeking financial aid from them. In this way it is believed that $50,000 might be raised.

Approach Governments

The committee also intend to made representations to the Federal and Provincial Governments asking that each appropriate at least $30,000 to the fund. Already members of the committee are known to have been received by J. J. Duffus, M.P., where the plan was discussed.

Mr. Duffus when asked if the plan was feasible remarked that "In the past there has been instances where the Federal and Provincial Governments have teamed up with City Councils to finance similar projects," but beyond making that statement he would not go, and the answer given the delegates from the committee has not been made public.

A usually reliable news source revealed today that a former well known Peterborough man had promised some time ago that he would gladly contribute the sum of $10,000 for the purpose of seeing this city build an artificial ice arena, and it is believed there are others who would come through handsomely.

The committee also considered the angle that the building of the arena could be let to a local firm and a hard and fast rule of employing local labor on the project be followed with direct benefit accruing to the city.

At the present time it is understood that many of those interested feel the building should be placed in the Exhibition Grounds because in so doing, the building should be used for exhibition purposes and would therefore be exempt from taxation, which is an important factor. If it would be used for exhibition purposes it is believed the committee should have little trouble securing assistance from the Provincial government, which in the past has given every encouragement to the directors of class A fairs and the smaller exhibitions. It was pointed out today that Peterborough Exhibition one of the four class A fairs in the province is the only one of the four which has no refrigeration equipment to properly accommodate dairy products. This would be afforded by placing the arena in the Exhibition Grounds.

Auditoriums Too Small

It was also mentioned during the discussions that there is no auditorium in the city large enough to accommodate a political mass meeting, nor one which might be used as a banquet hall in the event of a convention being held in Peterborough. When the A.Y.P.A. delegates, 400 strong visited the city last October it was impossible to seat all at any one banquet. The auditorium might very easily be used as a ball room during the late summer or early autumn, according to other interested citizens.

There is also a faction in the city who feel the building should be placed on Point St. Charles and others who maintain it should be centrally located uptown.

One enthusiastic sports follower in discussing the arena said the lacrosse club drew 1,500 people to games at the new arena on Townsend street and the people would not hesitate to attend games at the Exhibition Grounds. He added that "the majority of sport fans live south of Charlotte street anyways."

Exhibition officials are interested in having the building on the grounds because they claim the Exhibition has suffered heavy losses in the past when rain kept the attendance down and this could be avoided if a building such as is contemplated was built. The exhibition could go on with the spectators seated comfortably in the arena, and the various events run off on the space reserved in the enclosure.

During the past year St. Catharines and Owen Sound with populations of 25,000 and 13,000 respectively both built artificial ice arenas. Oshawa, Kingston and most of the other cities of a similar size to Peterborough have artificial ice.

Artificial Ice Needed

Roland Denne, former mayor said Peterborough must have artificial ice if it hopes to retain its place as a hockey centre and a progressive town. Peterborough has produced some fine hockey players and teams but it is discouraging for the boys to enter a game and play their hearts out against a team that has had two months practice on artificial ice while the locals probably were lucky if they had one or two practices.

It is generally believed among sports followers that only one quarter of the people interested in hockey in this district attend the games because the accommodation is inadequate and old fashioned. In an artificial ice arena fans enjoy every comfort and rarely complain of the cold.

No permanent committees have been named as yet and it is believed that the provisional committee named last year will do all the preliminary work before calling a public meeting and outlining their plans. At the present time they refuse to make any statements except to remark that the men are quietly investigating every angle to the proposition and all on the committee are enthused and optimistic for the success of the venture in 1939.

TRENT RIVER

A blue heron was seen flying low in an easterly direction on Monday. This is unusual for this time of year.

Mr. Melville Wight has his residence wired for hydro.

Mrs. Sullivan of West Seymour was a recent visitor with Mrs. P. Flynn.

Miss Shirley Hutchinson of Havelock was a week-end visitor with Mr. and Mrs. William Preston.

Miss B. G. French is spending a few days in Toronto this week.

Donegal hockey team will practice on Norwood rink this season, Trent River will use Havelock rink.

QUITE A BABEL

LOUISVILLE, Ky.—(CP).—There really are only four members of Isaac Tenenbaum's family, but they might be eight—or more. They are all ventriloquists and practice almost every night.

HAVE YOU INDIGESTION, GAS?

IF you are troubled with gas, heartburn or indigestion, try a tonic that will improve your digestion. Dr. Pierce's Golden Medical Discovery improves the action of the stomach so that food will be digested better. Mrs. Doris Berrie, 156 Rebecca St. E., Hamilton, Ont., says: "After eating I would get so bloated and suffered from heartburn and indigestion quite badly. I felt very weak and out-of-sorts. I used Dr. Pierce's Golden Medical Discovery and it was wonderful. It relieved me of the acid stomach and that weakened condition and it built me right up." Ask your druggist today for it in liquid or tablets.

ALL Highways LEAD TO The MOUNT ROYAL HOTEL

Your automobile or bus speeds you over the many highways toward Montreal—over magnificent roads designed to bring you safely, comfortably and speedily to Canada's metropolis. Those great highways over which you travel so confidently, in your journey toward Montreal's stately skyline, lead you unfailingly to YOUR hotel — THE MOUNT ROYAL.

J. ALDERIC RAYMOND
President

VERNON G. CARDY
Vice-President and Managing Director

Is This the Reason You Are Constipated?

If you're wondering why your bowels don't work right . . . stop and think about what you eat. Bread, meat, eggs and potatoes. All good nourishing foods . . . but lacking in "bulk" after the digestive process. And you need "bulk!" Food that gives the bowels something to work on . . . to help them move.

If it's this lack of "bulk" that's causing your constipation, Kellogg's All-Bran is just what you need. After digestion a soft mass remains which helps your bowels move. In addition, All-Bran gives you Nature's intestinal tonic, vitamin B1. Eat this tasteful ready-to-eat cereal every day, drink plenty of water, and enjoy happier days. All-Bran is made by Kellogg in London, Can. Sold by every grocer.

Can Talk Without Fear

Dr. Heinrich Weiss, former chief rabbi of lower Austria, is shown with his wife, Jukia, and their two children, David and Friede, as they arrived in New York aboard the S.S. Pennland. Dr. Weiss, who was an Austrian army chaplain, was thrice arrested by Nazis because of his close friendship with the former Chancellor Kurt von Schusschnig. He defied an order to remain in the new German state and fled with his family to Czecho-Slovakia and thence to Belgium. On arrival in New York, said he: "Am I really in the United States? Can I talk now without fear?"

Collegiate Notes

BASKETBALL.

The C.O.S.S.A. loop sport circuit opens here on Friday night when the senior boys' and girls' teams play hosts toi Lindsay in two well-matched games. The first game is at 7, while the senior girls play at 8.15. The only other team in the school is the junior boys, coached by Mr. H. A. Craig. The juniors are inactive this week. The senior girls' team is again coached by Mis D. E. F. Brisbin, while Mr. H. L. Bamforth looks after the senior lads.

All three teams have been practising since before Christmas and are out to win, despite the date being Friday the thirteenth. At the time of writing the line-up for the girls' team is unavailable, but it is expected that Coach Bamforth's team will feature such forwards as Taylor Cutting, Bill Ferguson, with Johnston, Bob Ferguson, and Gillespie on guard duty.

Noted that a request has been sent to the Board of Education for new backboards and hoops of the gym, along with some other equipment. Whether this is a follow-up of our suggestion of a few weeks back or not we don't know, but it is a needed change.

The basketball games on Friday ill be followed by a dance in the gym. The admission is only 15c, so come on, Beau Brummel, date up now and enjoy a real evening's fun Thank you.

Support the teams. They represent you, and are yours.

MOTION PICTURES.

The student body of P.C.I. was taken on a twenty-minute sightseeing trip around Ottawa last week through the medium of a talking picture. Among the places visited were the Peace Tower, Royal Mint, and various buildings having to do with the administration of justice in this country. The film was entitled "The Westminster of the West," and depicted many interesting and historical places. The picture was another in the series of Wednesday educational pictures to be shown in the morning assemblies.

It would be interesting as well as educational to make these a weekly feature, Mr. Henry.

ECHOES.

Volumes 1 and 2 of the Echoes, P.C.I.'s school magazine, are still missing. It is necessary to have these two copies in order to compile a complete anniversary edition. This is the silver anniversary of our prize-winning magazine, and it must be the best ever. Managing editor Bob Hamilton and his staff of journalists are working nightly in order to complete this edition at an early date.

The literary contest for the Middle and Upper Schools closed this week after the extension of the closing date for a few days. The competition for the lower forms will soon be over and a great many more contributions are needed.

HISTORY.

History was again made last December when more than six hundred and fifty pupils and graduates gathered in the well decorated school gymnasium for the twenty-eighth annual "At Home." The music was provided by Jerry Wooll and his orchestra, who did a fine job indeed of "putting over" the affair.

Again this year, as in the past, the decorations were fitting and artistic Much credit is due those who helped whether it was holding pins or doing the teachers' caricatures that adorned the wall. Those responsibe for the decorating were Miss Margaret Westbye, secretary of the Students' Council, Doris Glover, Jack Roper, Jim Harvey, Ken Gillespie, and A. Hertsthorne.

Three suppers were necessary in order to accommodate the large crowd. We only saw one bird all night.

MORNING ENTERTAINMENT.

This feature has again come into light. Last week a remarkable piano solo by David B. Rogers of Form V. was heard. Dave played Benjamin Godard's "Valse Chromatique," and received a hearty ovation from the student body. Later a harmonica and guitar solo was rendered by a First Form student. His selections included "The Butcher Boy" and "To-pi-tin," two recently popular songs.

EXAMINATIONS

Again this unpleasant subject crops up. For those who are fortunate enough to have reached middle or upper school but who are unfortunate enough to have to study to obtain that elusive fifty or better—trouble begins the end of this month. The second and first form examinations were held before Christmas and the students are now standing by for further information.

CADETS

The officers training course is being held regularly in the Armouries under Serg.-Maj. Frape of the Prince of Wales Rangers and a fair number of cadets are turning out to these drills but all those who hope to be officers must appear and pass an examination before getting their commission.

The signallers (morse and semaphore) are meeting regularly under the supervision of Jimmy Lillico. The bugle band seems to have temporarily disbanded, the blast of bugles and roll of drums not having been heard for several weeks now. What's the matter, Noel?

CAMPUS FLASHES

Bobby Parnall, starry middle wing of last fall's P.C.I. senior football team notched a couple of counters when he made his debut as an O.H.A. player with the Peterborough Colts against St. Mike's Buzzers last week. He also received a severe gash over one eye. . . There are several other P.C.I. students on the same team, Ward, the King brothers, Foster and others. To tend to make it a complete P.C.I. aggregation it is coached by Mr. Bill Jackson of the teaching staff. ..... The financial statement of the Hamilton Jones travelogue held last November 24 wa srendered by treasurer James Sands of the Students Council.... A profit of Something over one hundred dollars was shown .... The caricatures for the "At Home" were done by Miss Doris Glover, Jack Roper and A. Hertsthorne and showed all the teachers of the school. These caricatures were very well done and showed the teachers in characteristic array . . .

Some cold weather should bring about practices for the C.O.S.S.A. hockey entry from P.C.I. So far no practices have been held and it is impossible to get a line on a team. However, it is understood that O.H.A. players attending school are eligible. P.C.I. boasts several as well as an O.H.A. coach. . . . Just remembered, "Happy New Year"—better late than never .... Beginning this week and continuing from then on your "Collegiate Notes" will appear in the Peterborough Examiner on Wednesday nights instead of Saturday, as previously.—P.H.T.

British War Boss Takes To Skis

Wearing what was at one time known as a tam-o'-shanter and a grim this-is-the-kind-of-weather-I-like smile, Leslie Hore-Belisha, British War Minister, ventures out into a snowstorm for some skiing, while sojourning in the winter sports district of Alsace, France. His companion is M. Mathis, French automobile magnate, who doesn't appear to be attired for stems and slaloms, but is nevertheless out skiing also.

To Keep Fit take ENO'S 'Fruit Salt'

Marmora District's Oldest Pioneer Hugh Shannon Passes 86 Mark

(Examiner Correspondence.)

MARMORA, Jan. 11. — Hugh Shannon, probably the oldest resident of the Marmora district, celebrated his 86th birthday on Tuesday.

Mr. Shannon is the second youngest and only surviving member of the family of the late Mr. and Mrs. Hugh Shannon, pioneer settlers in Marmora township. He was born on the farm four miles north of Marmora village, where he still resides with his eldest son, Donald, and family. Fifty-nine years ago he married Miss Josephine Taillon, daughter of Mr. and Mrs. Louis Taillon, who passed away a little over a year ago.

In spite of his advanced age Mr. Shannon is enjoying the best of health and goes about his daily duties as usual, besides being a regular attendant at Mass at the Sacred Heart church.

For most of his life, he has followed the occupation of farming, but for a period turned to the carpentering trade and helped in the erection of business blocks and residences in Marmora as well as in the erection of houses and buildings at Deloro.

Pleasant Memories.

He possesses a very keen memory and his reminiscences of Marmora's early days have been enjoyed by listeners and by readers when narrated in the press. He particularly enjoys the remembrance of an occasion in the early sixties when prizes were awarded dutiful scholars of the eight schools in Marmora township. Thirty books in all were given as prizes to the best scholars, and Beaver Creek school, attended by Hugh Shannon with the late John Irwin as teacher, carried off 22 prizes of the number given. The late Magnus Fidler, a well-known farmer of the same section, drove the 22 pupils of Beaver Creek school on a lumber wagon to Marmora Town Hall, where the prizes were awarded. Mr. Shannon smiles at the thought of pupils of this age traveling by that means of transportation. He was one of the 22 recipients and still treasures the book which he was awarded so long ago.

Another treasurer possession is a horse pistol with flint lock which was given him by his uncle, the late John Hughes, who carried the weapon in the rebellion of 1837 while carrying dispatches. Another relic of bygone days in his possession is a sword cane which was formerly owned by an Englishman residing in Belleville.

Another interesting souvenir yellowed with age but with print still distinguishable, is a copy of the Christian Guardian of the year 1835.

Mr. Shannon celebrated his 86th birthday quietly at his home with his immediate relatives who live at his home and nearby. His children are Mrs. Louise McGrath and Mrs. L. P. Hughes, Marmora township; Donald, at home; Mrs. E. J. Munn, Timmins; Mrs. H. R. Keast, Copper Cliff, and Mrs. M. Skelly, Rochester, N.Y. There are also 22 grandchildren.

A host of friends join in congratulating Mr. Shannon on passing another milestone of life.

Inquest Is Deferred Into Two Deaths

LINDSAY, Jan. 11.—No definite date has been set for the inquest into the deaths of Albert Young and Richard Cornelius, Brock Township residents, who were killed Monday when their car crashed into a truck near Sunderland, Coroner Dr. Oliver of Sunderland said last night.

The coroner said that a consultation between Crown Attorney Alan Annis of Oshawa, Provincial Constable Yuile and County Constable Reid of Beaverton, and himself had been held yesterday and it was decided not to call the inquest until John Tindall, third person in the death car, is released from the Ross Memorial Hospital here.

Tindall is the only eyewitness to the crash, except the driver of the truck, Samuel Ray. According to Dr. Oliver, Tindall is a transient who had been staying with the aged Indian, Cornelius, for about a week.

School Board Officers

(Examiner Correspondence.)

HASTINGS, Jan. 11.—Following are the officers elected for 1939 at a meeting of Hastings Separate School Board Tuesday night. John L. Doherty, newly appointed secretary; T. A. Coughlan, newly appointed chairman; W. J. Boyle, truant officer and caretaker; T. A. Walsh, auditor.

"Forgotten Man" In Mooney Case

Warren K. Billings, LEFT, who was sentenced to life imprisonment together with Tom Mooney in the San Francisco Preparedness Day bombing of 1916, is pictured with Mooney examining the pardon granted the latter by Gov. Culbert Olson, of California. Billings, who has been called the "forgotten man of the Mooney case," cannot be freed until the California Supreme Court makes a favorable recommendation. He's in Folsom Prison.

READ WHAT COLD CATCHERS ARE DOING NOW

THIS *specialized* medication—Vicks Va-tro-nol—is expressly designed for the nose and upper throat, where most colds begin—and grow. Used in time—at the first sneeze or sniffle or irritation in the nose—it helps to *prevent* many colds, or to throw off head colds in their early stages. Even when your head is all clogged up from a cold, Va-tro-nol brings comforting relief—lets you *breathe* again!

VICKS VA-TRO-NOL
Keep it Handy . . . Use it Early

LYONS TEA

The TEA nobody LEAVES

ANYTIME IS TEA TIME

J. Lyons & Co. (Canada) Ltd. Toronto & Montreal

It's just like summer at home, daddy!

There's dependable *warmth insurance* in Hamco Coke. Easily adaptable to weather changes—plenty of reserve heat for the coldest snap. Dustless, smokeless, minimum ash. Today's best fuel bargain—call your local dealer.

Ask your dealer about the new HAMCO Automatic DRAFT CONTROL and HAMCO HOT WATER HEATER ... Two great money saving conveniences.

HAMCO
Gives more heat Costs less money Dustless COKE
HAMILTON BY-PRODUCT COKE OVENS, LIMITED
HAMILTON, CANADA

Sold by All Leading Fuel Dealers

HAMCO—NOW THE LOWEST PRICE IN YEARS

ARMSTRONG HAMMERS OUT HARD DECISION OVER ARIZMENDI

Yanks Counting On Gehrig For One Season

NEW YORK, Jan. 11 (AP)—The champion New York Yankees are counting upon Lou Gehrig to play reguar first base for only one more season, or two at the outside, so their scouts and minor league managers are under orders to come up with a slugging replacement for the 35-year-old "Iron Man."

At present there are four prospects o ntap, with Tommy Henrich, the club's hard-hitting right-fielder, more than likely to be converted into Gehrig's successor.

The only flaw in this plan is that the Yankees might not be able to spare Tommy from their outfield. It all depends upon how well Charley Keller, the brilliant youngster from Newark, lives up to his press notices.

As additional insurance against the day when Gehrig's legs finally crack under the strain of playing so many consecutive games, the Yanks scouts have reported enthusiastically on three of Colonel Ruppert's chattels. They are Ed Levy, who was with Binghampton last year; Johnny Sturm, who was at Louisville on option, and Leonard Gabrielson, who slugged the ball for Seattle.

Meanwhile Lou is devoting his days to fishing out in Long Island Sound and preparing to play 154 more games this season.

No Hope Is Held For Recovery Of Col. Ruppert

NEW YORK, Jan. 11 — (AP). — Genial Col. Jacob Ruppert, baseball magnate, lay near death to-day in his palatial Fifth Avenue home.

The last rites of the Catholic church were administered, and attending physicians said there was no hope for recovery for the 71-year-old owner of the world champion New York Yankees.

But the stout little bachelor sportsman, who had made one of the biggest fortunes in the United States—in brewing, baseball and real estate—fought strongly against an attack of phebelitis that has kept him from his office for nine months.

The multi-millicnaire's brother George and members of the family had been summoned to his bedside.

Besides his chain of baseball properties, valued at more than $15,000,000, Ruppert owns a $35,000,000 brewery business—one of the largest in the world—a real estate holdings in New York second only to the Astor family.

Associates have estimated his fortune at between $70,000,000 and $100,000,000.

Church Boys' League Plans Hockey Team

HAVELOCK, Jan. 11.—A full attendance was had at the initial meeting of the Church Boys' League of St. John's Church, for the new year, when they met on Friday evening in the church basement.

Following the routine opening exercises their leader, H. W. Roche, gave a talk during the devotional period, on "The Lord's Prayer," pointing out the two divisions, the first being one's duty and praise to God and the second one's duty to their fellowmen.

Secretary Merle Clark reported that he had complied with the members' request in distributing Christmas cheer to two invalid boys. Treasurer E. Fleming reported that all acounts had been paid and a bank balance of $3.61 remained on hand.

Rev. R. E. Lemon, present a few moments during the meeting, addressed the boys on their obligation to the league, and appealed to them to support the work sincerely and regularly.

Considerable discusion ensued regarding the forming of a hockey team to compete in a juvenile church league of Havelock and Norwood. Howard and David Lemon, representatives from Norwood advised the league of what was being accomplished in their village, and it is expected that a team will be organized by the local group under the guidance of Mr. Noel Lade. In order to raise funds it was proposed to hold a picture in the church basement, in the near future. The remainder of the meeting was spent in sing-song and group games.

Complete Auto Service
Motor Repairs,
Body Bumping, Re-Painting
J. J. DUFFUS CO.
Telephone 1760 24 Hour Service

HOW TO SKI

By FRITZ LOOSLI
Instructor Toronto Ski Club

SNOW PLOW POSITION
The Knees Should Be Well Bent Forward With the Body Leaning Forward Only Slightly.

TEMPO RHYTHM

Rhythm and perfect co-ordination in Tempo running are only attained through hard and systematic work and training. To skiers interested in taking up this modern form of skiing, it is advisable to begin with the Snow Plow and Stem turn in order to get the proper foundation of more advanced technique.

It is surprising how few skiers can Snow Plow and Stem properly. Hanes Schneider, world famous ski insructor, and Otto Schniebs, for years coach at Dartmouth, both realized the necessity for advanced skiers to have the fundamentals of the Stem well taught before attempting to try further advanced technique.

Change Positions

When practising the Snow Plow, in order to get rhythm right from the beginning, change the Snow Plow position to a parallel position, alternating the two positions during the whole down hill run. The change of position should be smooth and every change evenly timed. The purpose of this exercise being not to try to stop, but merely a ryhthmic practice. The skis should be kept almost flat on the snow when taking the Snow Plow position. When the skis are in a parallel position, have the body fairly erect and then bend the knees forward when taking the Snow Plow position. This is the first step in trying the bobbing motion so useful in Tempo turns. Practise this for 10 or 15 minutes, alternating with the pure Stem or "STEMBOGEN."

The Stembogen is a succession of left and right turns, remaining in the Snow Plow position while turning. The turns should be short and frequent with the weight of the body on the outer ski, that is, on the left ski for a right turn, and on the right for a left turn. The inside ski should be kept flat on the snow to allow turning, with the knees well bent, rather than body leaning too much forward. The hips and shoulders should rotate smoothly.

Lifted Stem

The lifted Stem with pole, which follows the Stembogen, should receive great care and much practice.

Taking the Stem position, allow the outer ski to slide half-way around with the weight well outside. When the inner ski starts to slide, drop the inside pole on the snow slightly above and back of the inner tip of the ski, transferring what weight is left on the inner ski to the pole. Raise the ski off the snow and bring it parallel with the outer ski.

A slight bending of the knees when the skis are brought parallel will make the turn smoother and more graceful.

Tempo and rhythm will be continued in the next article

CAMPBELLFORD

Schedule Revised In Minor Hockey

(Examiner Correspondence.)

CAMPBELLFORD, Jan. 11—As a result of clashes in the schedule between Trent Valley League and High School it has been necessary to rearrange the Pee-Wee, Bantam, and Midget Hockey sections which had formerly been slated for Monday and Wednesday evenings. The revised schedule is as follows:

Friday, Jan. 13—Bantan Amerks vs Wings; Pee Wee Canadians vs Leafs.

Monday, Jan. 16—Bantam Wings vs. Bruins; Midget Hawks vs Rangers.

Monday, Jan. 23—Bantam Amerks vs Canadians; Pee Wee Leafs vs Canadians.

Wednesday, Jan. 25 — Bantam Canadians vs Wings; Midget Rangers vs Hawks.

Friday, Jan. 27—Bantam Amerks vs Bruins; Pee Wee Canadians vs Leafs.

Wednesday, Feb. 8 — Bantam Bruins vs Canadians; Midget Hawks vs Rangers.

Friday, Feb. 17—Bantam Wings vs Amerks; Pee Wee Leafs vs Canadians.

Monday, Feb. 20—Bantam Bruins vs Wings; Midget Rangers vs Hawks.

Wednesday, Feb. 22 — Bantam Canadians vs Amerks.

Pee Wee scores — Canadians 0, Maple Leafs 0; Maple Leafs 1, Canadians 1.

Standing:	P	W	T	L	P
Canadians	2	0	2	0	2
Maple Leafs	2	0	2	0	2

Bantam Section

Scores—Canadians 2, Redwings 1; Amerks 2, Bruins 0.

Standing:	P	W	T	L	P
Canadians	1	1	0	0	2
Americans	1	1	0	0	2
Bruins	1	0	0	1	0
Redwings	1	0	0	1	0

Midget Section

Scores—Rangers 5, Black Hawks 2.

Standing:	P	W	T	L	P
Rangers	1	1	0	0	2
Black Hawks	1	0	0	1	0

BIG WINNER SOLD

NEWMARKET, England—(CP). —Artist's Prince, 1937 Cambridgeshire winner, was bought for $5,880 by F. W. Talbot at horse sales here. Total realized in the five-day sales was $1,201,195

Brockville Bowler Sets World Record With 1,216 Score

Brockville, Jan. 11.

HARRY E. ALFIE COUNTRYMAN broke his own record five-pin score of 1,147 last night on local alleys with a 1,216 score, composed of the following singles: 450, 365 and 401. This is undoubtedly a world record, and his single of 450 was the first perfect score ever rolled locally.

5 Toronto Rinks Pace Bonspiel

MIDLAND, Jan. 11—(Special). — The sixth annual bonspiel of the Midland Curling Club, which got under way at 10 a.m. Monday morning, had reached the third rounds on the Imperial Oil Trophy, the Gooderham and Worts Trophy, the latter open to winners of the first round in the Imperial Oil competition, and the Old Chum Tobacco Trophy, open to losers of the first round in the Imperial Oil competition, by 10 o'clock Monday night.

Five of the six Toronto entries were winners in the first round of the major event, the Imperial Oil Trophy. They were:

Toronto curling Club squad, skipped by Robert Fleming; Toronto High Park, skipped by K. A. Miles; Toronto Royal Canadians, Bert Kennedy, skip; Toronto High Park, G. P. Soutar, skip, and Toronto Granites, C. W. Defoe skip. Another Toronto Granite rink, S. B. Playfair, skipping, lost their first game of the major competition but were still winers at the end of the second round of the Old Chum Tobacco Trophy, one of the "losers" competitions.

Toronto Granites, C. W. Defoe, skip; Toronto High Park, G. P. Soutar, skip, and Toronto Curling Club, R. Fleming, skip, were eliminated during the second round of the Gooderham and Worts Trophy, a "winners" competition.

SPORT SPICE

By EDDIE BRIETZ

NEW YORK, Jan. 11—(AP).—While the Duke University football special was rolling eastward from Pasadena, a fan paid the Blue Devils a buck apiece for their autographs. ....Does that make 'em pros?.... Note to the girls: Max Baer is as gorgeous as ever....Benny Leonard, who has gone in for refereeing on a wholesale scale, will hop from Hartford, Conn., to Hobbs, N.M., there to handle a three-day amateur tournament....If you don't believe Van Mungo is in the Dodger doghouse, just listen to Larry MacPhail: "Mungo figures less prominently in our pitching plans this year than he has since he has been on the Brooklyn club."....are you listenin', Van?

Last week the New York boxing commission announced it was so often misquoted in the press it would henceforth issue mimeographed minutes of its weekly meetings.... Today's initial mimeograph effort began: "Hymie Caplin, manager of Sixto Escobar....." The manager of Escobar happens to be Lou Brix.... Red Barber is to be brought in from Cincinnati for one of three broadcasting jobs here next season. Babe Ruth is not being considered for either of the others.

What is the football situation at Pittsburgh University? Is that talk of a wholesale exodus of 1938 freshmen still going on? You've heard of fellows who stopped shows, but here's a guy who can darn near stop the schools; Max Baer spent Monday in Rome, N.Y., and so many young Americans played hookey to see him the teachers squawked....

Dublin, Ireland, wants a revival of street music.

Italy has extended its strict control of prices.

SPORTS DAY BY DAY

Digging Up the Local Dirt With the Odd Chuckle or Two

By CEC. PERDUE

'Tis junior night this p.m. at the Brock with our local squads lambasting each other about in their first clash this season. Colts and Monarchs haven't too much love for each other—what with disputes o'er players, schedule dates and what not—so they'll each turn it on in a desperate attempt to cop the duke. There are plenty of good junior puckists on each team and folks can bank on a real scrap this time. The Monarchs will trot out several new lads and they promise to pin back the Colts' ears or know the reason why not. And the latter outfit expect to have a new husky on the rearguard this eve, one Bert Howden who bumps the beam at a mere 220 pounds! Just another Johnny Ferraro, but he can skate too. All of which sounds most intriguing.

* * * * * *

In case you puck fans have forgotten who plays for whom, here are some o fthe Monarchs' players: Morrison, Beggs, Giardino, Cauley, Nicholls, Rochetti, Connelly, DeCarlo, Vitarelli, Gillespie and maybe Mortimer and another one or two. And the Colts' cast includes: Cournyea, Wade, King, Parnell, Williams, Craig, Foster, Stewart, Howden, and so on. Junior puck-chasers turn on the heat in their tilts and dish up heaps of sizzling action, and tonight's all-local O.H.A. tussle should be even hotter than usual; it rates a raft of cash customers, and no kidding.

* * * * * *

Seven Feet Around

Speaking of big lads, the amazing and ever original pro mat game has dug up another—this time a 647-pound grunter named Martin Levy. He is hardly six feet tall and is seven feet in girth! Was on a pro card last night in Windsor. Just imagine a baby that blots out the scenery with a seven-foot measurement around the waist—oboyoboyoboy, what a middle! Whether or not this gee can rassle, or merely waddle, matters not in the merry mat business, and we are vastly intrigued with the possibilities of such a huge cluck. We'd like to see local sports interests have him shipped here in a flat car and derricked onto the sports' scene.

* * * * * *

There is no doubt at all but the Petes could use a 647-pound slob on defence, if the ice is solid. His displacement in cubic feet of air would be invaluable and rival puck carriers would face a great handicap in pacing off such a big detour when heading for the cord citadel of the locals. Or park him at first for the Petes in ball and what a target he'd be for jittery infielders to peg at. And with his gargantuan corporation hanging o'er the platter at bat, he'd draw a walk or a hit-by-pitcher every trip. Orfuns could use him on one side of the line and bolster the other side or the secondary with the extra gridders, eh? The chances of using this giant with the big equator in sports here are unlimited, and he'd be worth easily five cents per pound per week locally, don't ya think?

* * * * * *

Rah, Rah, Redmen!

Belleville Redmen open the O.H.A. "B" series here with the Petes this Friday night, and the draw prizes will be announced then, too. Programs will announce lineups with players' numbers. Quinte crew this year — and Skipper Thomas thinks they're a shoo-in for the group title—includes: Goalie Watt (and watt a guy he is !), Bentley and Speedy St. Louis on the back fence, Barriage and the Jackson twins up front, while McCreary, McElrath, Larry Goyer (the ex-pro), Storms and Robinson are alternates. It's a good gang with a lot of biff in that getup—and one-punch Speedy looks like he'll throw a lotta punches the Petes' way this winter again. The locals are honing up their hooks and uppercuts this week in readiness for the fray.

* * * * * *

With folks here becoming interestedl in the proposal to build an artificial ice arena soon in Peterborough, a few facts on the fine new arena in St. Catharines might be timely. It was built in four months the past fall at a cost of $91,000 on city property. It will seat a little over 3,000 patrons with standing room for another 1,200. It was built under the supervision of the City Engineer and, being virtually fire-proof, gets a low fire insurance rate. Seats were installed on concrete decks and look down upon a 190 by 80 foot ice area. Various color schemes lighten up the interior of the place and a powerful lighting system is in effect. In most cases during construction of this excellent miniature Maple Leaf Gardens, contracts were let to St. Kitts' firms and St. Kitts' workers employed. The rink is a credit to that community.

* * * * * *

Words Of Tribute

Oshawa columnist comments: "Oshawa baseball fans, oldtime and present players, learned with regret of the sudden passing of P. A. (Shiner) Johnston of Peterborough, who succumbed to a heart attack Sunday. He was well known throughout Ontario and especially here in Oshawa. He played ball with Peterborough's good teams for years, later acted as manager and coach, was also a C.O.B.L. umpire, and he was manager of the Petes as late as three years ago. Ted Johnston, local druggist, is a nephew.' We might add that Shiner, who was buried today in Toronto, played the odd game when he was 48 years old—just three years ago!

* * * * * *

This from Belleville: "Ball fans in Central Ontario will be shocked to hear of the death of Percy A. (Shiner) Johnston, veteran ball player of Peterborough, coach, manager and umpire. Shine, as he was known, was suddenly stricken with a heart attack Sunday night following his customary Sunday motor drive. In the old C.O.B.L. days, the names of Shiner Johnston and Jake Solomon were bywords and coupled together like ham is with eggs. One season Shine played for Belleville and got a great kick out of ribbing the home town fans, whenever possible. He was always a battler, playing the game for the games sake. Shiner was in his heyday a diamond star when he played semi-pro in Toronto prior to the Central League. But he always gave such players as the Mills boys, Fred Goyer, Duke Dainty, Teddy Gallagher and Jack Williams plenty of trouble. His presence around the Peterborough park will be sadly missed, as he was always good for the odd wisecrack or snappy comeback."

* * * * * *

Dese, dem and dose: Oshawa's junior "B" team and our Colts must have their playoffs finished by Feb. 5th, says the O.H.A.....Gord Meikle, the star Cobourg gridder, is shopping around for a job with a future to it ....Lindsay puckists play in Omemee this Thursday twilight....Last night's Colts' contest in Cobourg was called off, owing to no ice; a flock of puck frays in this neck of the timber are being postponed lately.... Clarke and Routley may line up with Monarchs here tonight, too, in their tiff with the Colts....Church games were postponed last eve, leaving the loop nine in arrears....These four are listed for Thursday eve: Knox vs. St. Paul's Bantams at six, Park St. Juveniles vs. All Saints at seven, St. John's Juniors vs. Mark St. at eight, and George St. Seniors vs. All Saints at nine....St. Peter's Juveniles have a practice game at seven tonight in the Sacred Heart rink; these players are urged to attend: Garvey, O'Hern, Scriver, Eason, Corkery, O'Toole, Henwood, Davis, Mason, Elliott, Vitarelli, Basciano....A meeting of the O.J.H.A. (juvenile) group is set for here Sat'day, with Lakefield, Lindsay, Campbellford and locals invited.... Adieu; adieu (yeah; give the divil his adieus!).

Scrambling a Scrambled Situation

As if the middleweight situation in the boxing game wasn't already sufficiently muddled, along came Billy Conn, Pittsburg Irishman, to further gum things up by first defeating Solly Krieger, world's champion in sections controlled by the N.B.A., and then Fred Apostoli, rough and tough battler who rules the roose in New York. Both the fights, of course, were non-title affairs, so Billy adds himself to the members of the "uncrowned kings" division. The picture shows Conn connecting with Furious Fred in their recent 10-rounder.

MUSSING UP THE MAPLES

Miss G. Constable made all hands step to keep within sight of her in last night's bowling bee. Trundling in the Merchant's League, Miss Constable turned in three fine games of 226-225-223 for a 674 total.

With D. Abraham ahead of the male performers, three others pumped off over 700 pins each. Abraham's count was 706, J. O'Toole 704 (313); E. Burton 702 ,and T. McArthur 700. For the Bankers, Beechner of the Bank of Montreal, hit 614. In the Merchant's League, following Miss Constable, were B. McMahon 656, L. Reid 647, C. Grant 644, R. Penrose 618, and L. McCormick 603. The Merchants loop gave out a 202 single by Miss M. Allison, McArthur's 700, P McDonald 697, W. Muirhead 628 and K. Lee 612. In the C.G.E., after Burton and Abraham, S. S. Shaughnessy chalked up 653, G. Robertson 650, B. I. Burgess 646, A. Hunter 658, T. Glover 645 and J. Radcliffe 606.

The City League averages released by Walter Firth show Freddie Martin ahead with 250 Chief Gimblett announces that there will be a City League meeting on Thursday night at 7.00 o'clock sharp. All City League bowlers are requested to be present.

City League averages to date:

	Games	Avg.
F. Martin, K. of C.	39	250
W. Weese, K. of C.	36	244
W. Robertson, Pattenick's	6	241
J. Playford, Fowler's	30	237
T. Curvin, Duffus	27	235
R. Dyer, Capitol Grill ..	36	232
E. White, Capitol Grill ..	27	228
F. Woods, K. of C.	39	225
T. Miller, K. of C.	24	224
A. Delahaye ,Capitol Grill	20	223
R. Lewis, Grafton's	24	222
T. Holyman, Examiner ..	21	220
L. McIntosh, Duffus ...	21	220
R. Wylie, Examiner	21	219
N. Routley, Grafton's ...	32	217
G. Gimblett, Grafton's ..	30	217
W. Pinn, I.A.C.	3	217
J. Menogue, Duffus	26	215
V. Anthony, K. of C.	30	214
L. Anthony, K. of C.	24	214
F. Hickey, Duffus	18	214
W. Firth, Grafton's	33	212
F. Scates, Examiner	24	212
G. Walton, Pattenick's ..	30	211
A. Heal, I.A.C.	7	211
T. Cupoli, Capitol Grill .	34	210
R. Galbraith, Examiner..	18	209
M. J. Duffus, I.A.C.	13	209
R. Clifford, Fowler's	36	208
T. Martin, Fowler's	36	208
M. O'Neill, I.A.C.	12	207
A. Mattuci, Pattenick's..	27	204
V. Fitzgerald, I.A.C.	19	204
E. Kearns, I.A.C	14	204
C. Kearns, Pattenick's ..	18	203
G. Copping, I.A.C.	3	201
F. Wemp, I.A.C.	12	200
G. Caird, Duffus	32	199
F. Cripps, Fowler's	21	199
H. Delahaye, Capitol Grill	25	198
W. Stanbury, Grafton's..	28	197
S. Turner, Fowler's	17	196
H. Dormer, Examiner ..	24	194
W. Masters, Patenick's ..	27	192
L. English, Duffus	15	192
L. Martyn, Capitol Grill	25	191
A. Watson, I.A.C.	24	190
L. Calladine, Pattenick's	12	187
F. Earle, Fowler's	31	186
G. Fallon, Grafton's	15	184
V. O'Connell, I.A.C.	9	183

Harwood Skater Has Near Call

HARWOOD, Jan. 11.—A near tragedy occurred on Sunday afternoon when a number of young people were skating on Rice Lake.

While skating near the mouth of a creek, one of the party, Mr. Art Covert, disappeared below the surface of the ice. Fortunately he came to the top at the same spot and found ready hands to aid him to safety. Except for a cold skate home, Art appears none the worse for his ducking.

The Chinese Government will place 300 buses on the Chungking-Kunming highway.

Ruth In The Hospital With Heart Attack Just Laughs It Off

New York, Jan. 11 (AP)

BABE RUTH, baseball's all-time home run king, was under treatment in French Hospital today for a slight heart attack.

Bellowing cheerfully at visitors, the 45-year-old Babe was more worried over the critical illness of his former boss — Col. Jacob Ruppert, owner of the New York Yankees—than his own ailment.

"Hell, I'm all right," he said. "Just a check up. I've been exercising too much trying to work off this belly."

"I don't know how much I lost," he grinned, "but I'd say about 12 or 15 pounds anyway. Maybe I overdid it."

His physician, Dr. Robert McConnell, was more concerned. He said Ruth would be given further tests during the day and then probably be permitted to return home.

INTERNATIONAL SOCCER

HAMBURG, Germany—(CP). — Hungary, after losing 3-1 to Scotland in an association football game beat Hamburg 2-0 here in another international feature.

Defends Title And Gets Nod In Tough Scrap

LOS ANGELES, Jan. 11 (AP)—Henry Armstrong, champion of the world's welter and lightweight boxers, successfully fought off the challenge of Baby Arizmendi, rugged little Mexican, in their fifth encounter last night.

Like their last two clashes, it was a gruelling battle for 10 rounds that kept more than 10,000 spectators in an uproar, with both fighters standing toe to toe and shoulder to shoulder, Hammerin' Henry emerging the winner by a decisive but hard earned margin.

The Tampico Kid left the ring a beaten man, one side of his face covered with blood and cheers from his countrymen ringing in his ears, but he could point to a record unequalled by anyone else in the fight game.

He had just finished his 52nd round opposite Henry Armstrong with never a knockdown scored against him; nor had he been seriously hurt.

CHANGE RUGBY TRAINING

CAMBRIDGE, England—(CP). — Cambridge Rugby Football Club's preparation for the annual encounter with Oxford in future will include matches with Midland clubs. The biennial trip to Edinburgh has been cancelled.

With The Colts

BOB PARNELL

When the Colts and Monarchs clash here tonight in a junior O.H.A. contest, Bob Parnell (above) will be one of the speedy forwards seen on the Colts' lineup. Both squads boast a flock of fine junior puckists.

(Examiner Staff Photo.)

Junior O.H.A.
Hockey Tonight
at
Brock St. Rink
8.30 o'Clock
Peterboro Colts
vs.
Peterboro Monarchs
General Admission 25c
West Side—Ladies 25c, Gents 35c
Reserve 50c

January, February, March
Are the Coldest Months of the Year
Refill your COAL BIN
WITH THE COAL THAT SATISFIES IN ALL WEATHERS
LEHIGH VALLEY ANTHRACITE
Conger-Lehigh Coal Co.
T. O. DONALDSON, Manager
266 Charlotte St. Tel. 48

GIRLS
You look ugly when you cough. Keep Smith Brothers Cough Drops handy. (Black or Menthol.) Relief for 10¢. 18
SMITH BROS.
COUGH DROPS
TRADE MARK

DETROIT, BOSTON AND AMERICANS CAPTURE N. H. L. GAMES

Bruin Youngsters Blast Hawks 3-1; Wings And Americans Blank Canadiens And Rangers

By Alan Randal
(Canadian Press Staff Writer.)

Hockey won't languish so long as good youngsters, like Boston Bruins' ever-quickening supply of sophomores and freshmen, keep coming into the National League and setting a lively pace.

But most of the romance is still being written by the men who have been around awhile, the veterans whose stickhandling and headwork make up for a gradual slackening in speed. They helped build the game to its present proportions but they know better than to try to bask in memories and reputations.

The Bruins's youngsters were on the go again last night, contributing all the goals in a 3-1 victory over Chicago Black Hawks at Boston that lifted their team into a five-point league lead. Yet the night's feature stories were being told on other fronts.

Nels Stewart, the old plodder with the magic wand, whipped an overtime goal past Davie Kerr to give New York Americans a 1-0 win over their intra-city rivals, the Rangers. Americans rose to within two points of the second-place Rangers on the deft thrust of 35-year-old Nels, his 311th score in schedule play since he broke into the league in 1925.

Larry Aurie, a game little leader of Detroit Red Wings in their world championship days of 1935-36-37, came out of semi-retirement as manager of Detroit's International-American League farm club at Pittsburgh to have another fling on the Red Wings' front line. He scored a goal at Detroit and it was enough to defeat Montreal Canadians, for the Wings recorded a 3-0 shutout and beat off the Habitants' challenge for sixth place.

Prediction Goes Haywire

Predictions of Manager Art Ross of the Bruins that the Boston attendance would be cut by 5,000 because Bill Stewart was fired as Chicago manager last week didn't hold good. Stewart was among the 12,000 customers who saw his former charges beaten and only about 4,000 more could have been crammed into the rink.

It was distinctly the Boston kids' night after Earl Robinson scored for Chicago halfway through the first period. Roy Conacher and Jack Crawford, first-year men, scored before the chapter ended to give Bruins a 2-1 lead. After a scoreless second period, featured by a fist-fight between playing Coach Paul Thompson of the Hawks and Assistant Manager Cooney Weiland of the Bruins, Porky Dumart scored for Boston with the aid of Milt Schmidt. Dumart and Schmidt are sophomores from Kitchener, Ont.

Tommy Anderson, a veteran having his best season, started the play for Stewart's money goal, driving the puck into Kerr's pads. "Old Poison" knocked down the rebound with his hand and slapped it into the net. Rangers protested unsuccessfully that Stewart's hand had knocked the rubber over the line. Nearly 14,000 customers saw the keen rivals battle through three periods of scoreless hockey, the main breaks provided by 10 penalties.

Fists swung frequently at Detroit and the crowd was on edge when Aurie provided the night's main thrill, scoring late in the third after Eddie Wares had given Detroit a lead in the second and Scotty Bowman had added to it in the third. After the game, Charlie Conacher rushed from the penalty box, where he was serving a misconduct sentence, to start a fight with Babe Siebert. Other players joined in and it was several minutes before order was restored.

Tiny Thompson's shutout was his second since joining Detroit. Earl Robertson of the Americans got his first of the season.

Remember When—

Montreal's two teams—Maroons and Canadiens—set a National Hockey scoring record one year ago tonight when Maroons defeated the Habitants 11-7. Previous high total for one game since the 1921-22 season was 16 and latest recurrence came Feb. 18, 1935, when Maroons and New York Americans played an 8-all tie at New York.

Juniors Clash Here Tonight

An O.H.A. junior contest is billed for tonight (Wednesday) here when two local squads, the Colts and Monarchs, clash at 8.30 in the Brock St. rink. It will be the first meeting of these Peterborough puck entries so far this season and should be a slambang joust all the way. Considerable rivalry exists between the two clubs, who have been battling over players, nights to play and sundry other matters. The independent Monarchs are a new outfit in O.H.A. ranks this year, while the Colts are the juniors in the Peterborough Hockey Club A fine flock of young puckists adorn each squad and fans can bank on a redhot rousing number when these teams tear into each other in their first clash of the year.

Coach Pete Vitarelli will have several new players with his good Monarchs' bunch—which held a strong Lindsay squad to a tie. In addition to Morrison, Beggs, Giardino, Cauley, Nicholls, Rochetti and Connelly, he will use DeCarlo, Vitarelli, Gillespie and possibly Mortimer and another player. Coach Bill Jackson's Colts include: Cournyea, Wade, King, Parnell, Williams, Craig, Foster, Stewart and a few more, with 220-pound Bert Howden going to make his debut on defence. The game will be a sizzler and should draw a big crowd of hockey fans.

MORE FAN SEATING

LONDON—(CP).—The Football Association Council has approved a scheme for increasing capacity of Wembley Stadium by 6,800. At the next cup final there will be room for 100,517 people—45,592 seated and 54,925 standing.

Ailing Amerks Hold Cot Conference

Red Dutton's rugged band of Americans in the National League are bowling along at a great old clip, but the injury jinx, bugaboo of team hopes in everything from hopscotch to hockey, caught up with them after they went through the first part of the season unhampered. Here are four pieces of ice ivory seen in a New York hospital recently, gathered around the bed of Al Murray, diminutive dynamiter of the team's defence and its most serious casualty. Al is out for the remainder of the season with torn shoulder ligaments. Shaking hands with him as he stands on crutches is Red Beattie, utility forward, out with a leg injury. On the other side are two minor cases, Eddie Wiseman, right wing, LEFT, and Art Chapman, centre.

Trail Defeats Vienna 10-1

VIENNA, Jan. 11.—(CP-Havas)—Trail Smoke Eaters, playing their second game here, last night defeated a Viennese hockey team 10-1. A large crowd witnessed the walkover victory.

Right Winger Joe Benoit starred for the British Columbia team, scoring four goals. Jimmy Morris, defense, and Jack McCreedy, right wing, scored two each, while Bunny Dame, left wing, and Mickey Brennen, centre, each had one.

It was the eleventh win, without a loss or a tie, for the Allan Cup champions in their European tour.

BRADMAN HITS OUT

ADELAIDE, Australia — (CP). — Playing for Southern Australia state team against a southern districts cricket aggregation in an exhibition game, Don Bradman, Australian Test Cricket captain, made 131 in 63 minutes. His score included 16 fours and two sixes.

Hockey Record

Standing and Results

NATIONAL LEAGUE

	P	W	L	T	F	A	P
Boston	24	17	6	1	66	30	35
Rangers	22	14	6	2	57	40	30
Americans	24	12	8	4	64	64	28
Chicago	24	9	12	3	53	59	21
Toronto	23	8	11	4	43	47	20
Detroit	25	7	14	4	52	67	18
Canadiens	24	5	15	4	47	75	14

Last Night's Results

Detroit 3, Canadiens 0.
Boston 3, Chicago 1.
Americans 1, Rangers 0.

Future Games

Thursday—Toronto at Canadiens; Chicago at Rangers

INTERNATIONAL-AMERICAN

Western Section

	P	W	L	T	F	A	P
Cleveland	28	14	9	5	80	66	33
Hershey	26	15	10	1	66	52	31
Syracuse	26	11	10	5	62	53	27
Pittsburgh	27	8	18	1	61	85	17

Eastern Section

Philadelphia	25	16	8	1	115	85	33
Providence	25	11	10	4	56	65	26
New Haven	24	10	11	3	66	70	23
Springfield	27	7	16	4	60	90	18

Last Night's Results

Springfield 2, Cleveland 1.

AMERICAN ASSOCIATION

Whichita 6, St. Paul 1.

O.H.A. SENIOR A

Goodyears 7, Port Colborne 2.
Niagara Falls 9, Brantford 2.

BIG EIGHT JUNIOR

Marlboros 6, Lions 3.
St. Michael's 9, Varsity 1.

ONT. HOCKEY ASSOCIATION

Intermediate B

Bolton 7, Georgetown 2.
Tavistock at Seaforth—postponed.
Paris at Dunnville—postponed.
Caledonia at Port Dover—postponed.
Simcoe at Thorold—postponed.
Petrolia at Strathroy—postponed.
Kincardine at Hanover—postponed
Sundridge at Huntsville—postponed.

Junior B

Mimico 1, Kingsway 0.
Owen Sound 4, Midland 3.
Peterborough Colts at Cobourg—postponed.
Barrie Colts at Penetang—postponed.

Junior C

o—Gananoque 2, Lansdowne 2.
Belleville at Picton—postponed.
Walkerton at Teeswater—postponed.
Gravenhurst at Bracebridge—postponed.
Caledonia at Hagersville—postponed.

T.S.S.A.A. Senior

Oakwood 0, Bloor 0.

T.S.S.A.A. Junior

Bloor 1, Oakwood 0.

Pacific Coast League

m—Portland 5, Vancouver 3.

West Kootenay Senior

Kimberley 5, Trail 3.

Alberta Senior

0-m—Coleman 3, Lethbridge 3.
m—Drumheller 9, Turney V. 2.
m—Calgary 2, Olds 1.
M—Played Monday. O—Overtime.

O R H A.

Smithville 3, Grimsby Beach 1.

N.O.H.A. Senior

Lake Shore 9, Noranda 2.

Eastern Hockey League

Wolfville 4, Halifax Can. 2.

British National League

Harringay Racers 4, Harr. Grey. 3.

Saskatchewan Senior

o—Saskatoon 2, Weyburn 1

International Amateur

Duluth 3, Port Arthur 1.

Cape Breton

Sydney 4, Glace Bay 3.

A locust swarm 22 miles long was seen recently over the Transvaal of South Africa.

Goodyears Whack Sailors Down 7-2 While Brantford Redbirds Bow To Falls' Brights By 9-2

(By the Canadian Press.)

No one ever thinks of old Coney McGowan as a pugilist on the ice. The veteran centre of Port Colborne Sailors is a crafty opportunist who is leading his team in point getting this season.

So fans at Port Colborne sat back in surprise last night when the slim forward traded a few punches with Bobby Laurent, youthful rearguard for Toronto Goodyears, in the final period of an Ontario Hockey Association senior "A" division game won by Toronto 7-2.

It was McGowan's first major penalty this season and possibly his last. He'd rather be on the ice plugging for his team.

In the other senior game, Brantford Red Birds, back on their home ice after a disastrous Eastern United States tour, absorbed a 9-2 drubbing from Niagara Falls Brights. The Birds have won one league game in 12 this season.

The results left Goodyears, undefeated this winter, away out in first place with 23 points. Oshawa, idle last night, runners up with 16. Port Colborne hold third position with 12 points and Niagara Falls are fourth with one less.

It was a sweet victory for coach Joe Primeau's classy Goodyears. Always fearful of the Port Colborne "bandbox," Goodyears trailed 2-1 at the end of the first period. Quick goals by Laurent and Johnny Inglis at the start of the second gave Goodyears a 3-2 edge and then Peanuts O'Flaherty, a Toronto winger, broke up the game with a scoring rash of four succesive goals.

Three in Last Canto.

Irish Johnny's brilliant outburst came on three solo dashes and an assist by Shorty Robinson. Three of the goals came in the final frame and one near the end of the second.

The quartet of counters lifted O'Flaherty, product of Toronto St. Michael's College, into third place in the league's point standing with 21 points, one less than teammate Punch Imlach, who didn't play against the Ports, and four less than the league leader, Les Chisholm, Oshawa. Eddie King was the other Goodyear scorer.

The game showed the good judgment of Primeau, who once centred the famous "Kid Line" of Toronto Maple Leafs. Primeau thought that Inglis, King and O'Flaherty make a good second-string attacking division. The trio proved it by accounting for six of the seven goals in their first game as a unit.

McGowan continued his winter's successful sniping by notching the first Port goal. Another veteran, Doug Runions, shot the other.

Both Brantford goals were scored by Ossie Storer as the weakened home team fought hard. Brant left wingers were at a premium with Bill Allen and Ray Krieger unable to play. Keith Cooper suffered head injuries when he collided with the boards and was ttaken from the game for medical attention. Cubby Cuthbertson, a right winger, plugged the gap from then on.

Swat Mason, Whip Shortt and Steak Morrison, each with two tallies, and Chat Steele, George Grigor and Smack Allan, each with one, were the Falls' marksmen.

Niagara Falls will leave Jan. 24 on a trip that will see them play games against Baltimore, Hershey, Atlantic City and New York, entries in the Eastern United States Amateur League.

Wrestling

(By The Associated Press)

Newark, N.J.—Vic Christie, 218, California, defeated Little Wolf, 220, Colorado (straight falls).

Albany, N.Y.—Joe Cox, 228, Kansas City, defeated Clif Olsen, 215, Minneapolis (two of three falls).

San Francisco. — Sandor Szabo, 215, Hungary, threw Jimmy El Pulpo, 210, Mexico City, 18:05.

Indianapolis — Dorve Roche, 222, Decatur, Ill., and Bob Bruns, 220, Chicago, drew; Billy Thom, 180, Indiana University, wrestling coach, threw Walter Stratton, 178, Detroit, 21:00; Roy Dunn, 217, Oklahoma, downed Jim Coffield, 219, Kansas City, (12:00).

Fights

(By The Associated Press)

Los Angeles — Henry Armstrong, 134½, world welterweight champion, outpointed Baby Arizmendi, 136 (10-title).

New Haven, Conn.—Nathan Mann, 196, New Haven, stopped Art Lasky, 198, Los Angeles, (3).

Pittsburgh—Charley Burley, 148½, Pittsburgh, stopped Sonny Jones, 145¾, Vancouver, B.C., (7).

New York — Sammy Luftspring, 148, Toronto, outpointed Phil Furr, 149, Washington (8).

White Plains, N.Y.—Larry Kellum, 156¾, Plentywood, drew with Eddie Guerra, 156, New York (8).

Rochester, N.Y. — Eddie Pierce, 178½, Rochester, outpointed Paulie Maroney, 165½ Buffalo.

New York—Pedro Montanez 139½, Puerto Rico, knocked out Tommy Rawson, 136½, Boston, in 1:31 of the second.

Pontiac Carnival Stuck Can't Find Queen Capable Of Skating

Pontiac, Mich., Jan. 11 (CP) SPONSORS of Pontiac's famous carnival faced two problems today and the answer to one of them would be a good-looking Canadian girl who could skate. The other concerns cold weather sufficient to provide ice. With colder weather forecast, the ice seems likely, but so far the promoters have not been able to find a good-looking girl here for queen of the carnival who is able to skate around the rink even once.

Boasting Max Ready To Take Nova And Louis

NEW YORK, Jan. 11 (CP). — Sporting a bandanna neckpiece and a 10-gallon sombrero, Madcap Maxie Baer added zest today to a dullish sport scene and announced he came to town to provide a little local color and lineup some fistic chores leading to a return joust with Champion Joe Louis.

The former heavyweight champ, now under contract to make cowboy films showed his usual wordy truculence when he arrived yesterday. He challenged the world at large and mentioned Louis and Lou Nova as a couple of chaps he'd like to belt over right quick should they be close at hand, which they weren't.

Maxie's manager, Ancil Hoffman, remained in the background, offering safe words about waiting for the best offer before naming Baer's next opponent. He added Promoter Mike Jacobs' idea of matching Nova and Max for Madison Square Garden seemed "silly" because such a "titanic" event should take place outdoors. Baer, Hoffman and Jacobs have considerable conferring yet to do.

"I'm here to create a little interest for the news boys," Maxie declared from under his towering topper. "Where's my hoss. Elect me sheriff and we'll run every fighter and manager out of the county. A little local color is what I'm bringing this town."

Close Call For Porter.

"Say, I thought you were Joe Louis," yelled Baer to his colored sleeping car porter. "I almost smacked you. Sure, I saw Nova fight and he's good but I'm better."

Baer followed these modest assertions with more of the same plus the information the deaths of his mother and father in the past year changed him a lot—and for the better.

"One punch and I might be the greatest fighter in the world if I could get that Louis again," he added.

However, the general opinion was that Max, who has been idle since licking Tommy Farr last March, was not kidding anybody, least of all himself. A long time ago, even before Louis knocked him kicking in September, 1935, Maxie seemed to decide Jolting Joe had his number. The present would seem too late to change such a mental hazard.

"I would like to fight Nova and perhaps Tony Galento" continued Baer "Right now I weigh 218 pounds I am living carefully and keep in good shape. I think I can beat Louis now, I have changed. Louis has changed. And he can be beaten if you crowd him"

RUNNING RECORD

JOHANNESBURG—(CP) —Dennis Shore, Olympic runner, set up a new South African record of 47 seconds for the 400 yards here.

WALES ROUTED

LLANDUDNO, Wales — (CP). — England won all nine matches against Wales in an international badminton encounter here.

'Count On Me For 20 Wins' Says Diz

With his infectious big grin working overtime and promises to win 20 games this year flowing freely, Dizzy Dean, baseball's best copy, exhibits his pitching arm to Bob Lewis, Chicago Cubs' secretary. Owner Wrigley signed the Diz for a reported salary of $20,000 for his work in 1939, despite his failing arm of last season after his purchase from the Cards for $185,000. The Dean arm couldn't be in better shape according to the X-rays... all that remains to be seen is if it is O.K. according to the won and lost record.

BACK AGAIN!
Jack Grant and His Aces
Lynch's Hall, Hastings
Every Thursday Night, Commencing Jan. 12
Everyone Is Welcome

Regent
To-day, Thurs. and Friday
JOEL McCREA • ANDREA LEEDS
in
Youth Takes a Fling
with
Dorothea Kent • Frank Jenks
Virginia Grey • Grant Mitchell
2.30 - 7.00 & 9.00
ADDED ATTRACTIONS
"PIE A LA MAID" CHARLIE CHASE
"HIMBER HARMONIES"
"RABBIT HUNT" CARTOON

STARTING TO-MORROW— Daily at 2.30 - 7.00 and 9.00

—ADDED TREATS—
"Night Watchman"
(Colored Cartoon Treat)
"Capitol Latest News"
Ends To-night—7 & 9
LUISE RAINER—in—
'THE GREAT WALTZ'
CAPITOL
REVIVAL FEATURE
Thurs. Night at 11
RITZ BROS.—in—
"Kentucky Moonshine"

RADIO PROGRAMS

The programs listed are printed as issued by the stations and are subject to change.

Wednesday

6.45 P.M.
Navy Band, WABC
Girl Alone (NBC) WBEN
Interviews, CBL

5.00 P.M.
Piano Time, WJZ
Mark Love, WGN

5.15 P.M.
I Went to Sea, CBL
Johnson Family, WGN
March of Games, WABC

5.30 P.M.
Jack Armstrong, WBEN
Magical Voyage, CBL
So You Want to Be, WABC
Don Winslow of Navy, WJZ

5.45 P.M.
Little Orphan Annie (NBC) WBEN
The Mighty Show, WABC
Howie Wing, CFRB

(Evening E.S.T.)

6.00 Evening
Rollini's Orchestra, CBL
Our American Homes, WEAF

6.15 P.M.
Malcolm Claire, WEAF
Jesse Crawford, WJZ
Evening Bulletin, CBL

6.30 P.M.
Rose Marie, WEAF
To-day With Bob Trout, WABC
Guiden Serenaders WJZ

6.45 P.M.
Doris Rhodes, WABC
Lowell Thomas (NBC) CBL
Father and Son, WEAF

7.00 P.M.
Amos 'n' Andy (NBC) CBL
Easy Aces (NBC) WHAM

7.15 P.M.
Human Side of News, WEAF
Mr. Keen, WJZ
Lum and Abner, WABC

7.30 P.M.
Fiddlers Three, CBL
Ask It Basket, WABC
Lone Ranger, WOR
The Revellers, WEAF

7.45 P.M.
Sweetheart Program, WEAF
Romance of Medicine, CBL

8.00 P.M.
Gang Busters, WGR
One Man's Family, CBL
Shields' Orchestra, WJZ

8.30 P.M.
Tommy Dorsey's Orch. (NBC) WEAF
Hobby Lobby, WJZ
Paul Whiteman's Orch., WGR
Lone Ranger, WGN
Lydian Ladies' Choir, CBL

9.00 P.M.
Town Hall To-night (NBC) WEAF
Magnolia Blossoms, WJZ
Texaco Star Theatre WABC
Labor Relations, CBL

9.30 P.M.
Wings for Martins, WJZ
Music by Percy Faith, CBL

10.00 P.M.
Gems from Lyric Stage, CBL
Kay Kayser's Musicale, WEAF
People I Have Known, WJZ
It Can Be Done, WABC
Famous Jury Trial, WOR

10.30 P.M.
Buddy Clarke's Program, WABC
Music Counter, WOR
Public and Democracy, WJZ

11.00 P.M.
News, CBL
Messner's Orchestra, WEAF

11.15 P.M.
Hamilton's Orchestra, CFRB
Building Canadian Homes CBL

11.30 P.M.
Lopez' Orchestra, CFRB
Building of Canada, CBL
Gasparre's Orch. WEAF

12 P.M.
Glen Gray's Orch., CFRB
Shaw's Orchestra, WBEN
Music Never Dies, CBL

Thursday

(Morning E.S.T.)

8.30 A.M.
Leibert, organist, WJZ
Do You Remember? CBL
Christian Science, CFRB

8.45 A.M.
Radio Rubes, WEAF
Hymns for To-day, CFCF
Morning Devotions, CBL

9.00 A.M.
Breakfast Club (NBC) CBL
Rich. Maxwell, songs, CFRB
Happy Jack, WEAF

9.15 A.M.
Montana Slim, WABC
Family Man, WEAF

9.30 A.M.
Joyce Jordan, WABC
Band Goes to Town, WEAF

9.45 A.M.
Bachelor's Children, WJR
Edward McHugh, WEAF

10.00 A.M.
Pretty Kitty Kelly (CBS) WGR
Central City, WJZ
Story of the Month, WJZ

10.15 A.M.
Myrt and Marge (CBS) WGR
John's Other Wife (NBC) CBL
Jane Arden, WHAM

10.30 A.M.
Smilin' Ed McConnell, WJZ
Just Plain Bill (NBC) CBL
Hilltop House (CBS) WJR

10.45 A.M.
Woman in White (NBC) WBEN
Houseboat Hannah, WHAM
Stepmother, WGR

11.00 A.M.
Mary Marlin, WJZ
David Harum (NBC) WBEN
Captivators, WABC

11.15 A.M.
Georgia Crackers, WOR
Vic and Sade (NBC) WHAM
Lorenzo Jones (NBC) WBEN
Scattergood Bains, WABC

11.30 A.M.
Big Sister (CBS) CFRB
Pepper Young, WJZ

11.45 A.M.
Road of Life (CBS) WBEN
Most of Life (NBC) WHAM
Aunt Jennie's Stories WABC

12.00 NOON
Kate Smith Speaks, WABC
Southernaires, WJZ
Sweet Hour of Prayer, CBL

12.15 P.M.
Darcy Marsh, CBL
The O'Neills, WBEN
Singin' Sam, CFRB

12.30 P.M.
Time for Thought, WEAF
Romance of Helen Trent WABC
Richardson's Strings, CBL

12.45 P.M.
Our Gal Sunday, WABC

1.00 P.M.
Happy Gang, CBL
Jean Ellington, WEAF

1.15 P.M.
Betty Escorts, WEAF
Life Can Be Beautiful, WGR

1.30 P.M.
Peables Takes Charge, WJZ
Virginia Fair Entertains, CBL
Words and Music, WEAF

1.45 P.M.
Rakov's Orchestra, CBL
This Day Is Ours, WABC

2.00 P.M.
Betty and Bob, WEAF
Social Science Program, WJZ
Silhouettes in Blue, WGN

2.30 P.M.
Light Opera Selections, WJZ
Valiant Lady, WHAM
School of the Air, WABC

2.45 P.M.
Hymns of All Churches, WEAF

3.00 P.M.
Army Band, CFRB
Mary Marlin, CBL
Grandslam Revue, WJZ

3.30 P.M.
Pepper Young (NBC) WBEN
Columbia Concert Hall, WABC
Whoosier Hoop, WJZ

3.45 P.M.
The Guiding Light (NBC), WBEN

4.00 P.M.
Four Clubmen, CFRB
Backstage Wife, WBEN
Club Matinee, CBL

4.15 P.M.
Stella Dallas, WEAF
Midstream Drama, WLW
Block's Varieties, CFRB

4.30 P.M.
Vic and Sade, WBEN
Two Keyboards, WGN

Radio Log

CANADIAN CORPORATION

	M	Kc
CBL	357	840
CKCL	517	580
CBM		1050
CBO		880

COLUMBIA SYSTEM

WABC	349	860
CFRB	435	690
WJR	400	750
WGR	545	550

MUTUAL SYSTEM

WOR	422	710
WLW	428	700
WGN	416	720

NATIONAL (Blue Network)

WJZ	395	760
WHAM	261	1150

NATIONAL (Red Network)

WEAF	454	660
CBL	357	840
WBEN	333	900

Martin Defies Ouster Threats

DETROIT, Jan. 11 — (AP). — Homer Martin, facing the newest crisis in factional battles of the United Automobile Workers' Union, boldly defied threats to-day to oust him from the presidency, or otherwise curtail his influence.

Acknowledging reports union foes may seek his head at a special meeting of the international executive board called by his critics, the bespectacled former preacher calmly declared: "I am not afraid of a thing."

Martin, indicating he was fully prepared to fight his foes with a defence of his policies, announced he would attend, and preside at the board session to-day after clamor over his latest "Communist purge" and relations with the Ford Motor Company.

The U.A.W. chief has held several meetings with Harry Bennett, personnel director of the Ford Company. Ford's is the only remaining non-union firm among the major auto producers.

Charges Fly Fast

George Addes, U.A.W. secretary-treasurer whom Martin once suspended, said the board would demand an accounting of Martin's so-called negotiations with Bennet.

In that connection Martin charged an unnamed "high official" of the union with false insinuations that he (Martin) was trying to form a "company union" with Ford.

The balance of voting power on the 24-man board now favors the anti-Martin group.

Union sources said that Martin's most recent "communist purge," in which he suspended officers of the big Detroit Plymouth local 51, would be examined.

Charges flew fast meanwhile between Martin and the U.A.W. committee created last November to handle Ford organizing activities.

The committee, composed of Delmond Garst of St. Louis, Charles Millard of Oshawa, Ont., and Walter Reuther of Detroit, charged it had "found it impossible to obtain a conference" with Martin.

Martin, termed this "a deliberate falsehood," and said the committee had been made a "political football being kicked around by those who have sought to build themselves instead of the union."

Prisoner's Death Seen As Suicide

KINGSTON, Ont., Jan 11—(CP). —A coroner's jury at an inquest in Kingston penitentiary last night returned a verdict that David Thauvette, Cornwall, a prisoner, died in the prison hospital one week ago from injuries caused when he "voluntarily jumped from the third range in the cell block.

Evidence showed Thauvette, serving a 18-year sentence imposed at Cornwall for manslaughter, had completed little more than two months of that time. Three convict witnesses said they saw Thauvette step to the rail, crawl over and jump. He struck head first on the cement floor and died 15 minutes later.

6 Arabs To Be Shot

JERUSALEM, Jan. 11.—(AP). — Six Arabs captured in a fight with British armed forces near Hebron Dec. 18 were sentenced to death today by a British military court for possession of arms.

This was the largest number of persons sentenced at one sitting of the court since its establishment. The Arabs had engaged British forces near the scene of a pro-British demonstration in which other Arabs opposed to the exiled Grand Mufti of Jerusalem partcipated.

Convalescing After Sickness

After many severe illnesses such as influenza, scarlet and typhoid fever, pneumonia, etc., or an operation, the patient is usually left in an extremely weak, nervous and exhausted condition.

To all those convalescents who need a tonic to strengthen and build up their weakened system we would recommend Milburn's Health and Nerve Pills to assist them back to the full enjoyment of robust health. They supply the elements so necessary to build up the shattered nervous system, and bring back bodily strength and vigor.

A trial will convince you of their merits.

The T. Milburn Co., Ltd., Toronto, Ont.

Protect Yourself:

Build up your body-strength with the goodness of the prime Beef in

BOVRIL

38-16

Wins New York-To-Miami Air Race

Here is the winner of the New York-to-Miami air race, and the $2,000 prize that went with the victory, Max Constant, pictured alighting from his 'plane shortly after landing at Miami. His elapsed time was five hours, 43 minutes and 39 seconds, just a shade under the time of Lieut. Commander Russell Holderman who made the trip from New York in five hours, 44 minutes and 17 seconds. The additional weight of Mrs. Holderman, who slipped aboard the 'plane just as it was leaving New York, undoubtedly slowed the plane, causing Holderman to lose, aviation experts said. Constant, who came from California to participate, flew in place of Jacqueline Cochran. She already holds the record of four hours, 12 minutes to Miami. Unable to find as speedy a plane as she wished, she let Constant substitute for her.

Car Crashes Store As Officer Fires

TORONTO, Jan. 11 — (CP). — One of two fleeing robbers is believed to have been wounded early today when Constable Robert Crawford of suburban Weston emptied his revolver at a car containing two men who had attempted to break into a shoe store. The officer fired six shots.

The driver of the car was believed hit, according to Constable Crawford. As the Constable fired at the front of the car, the vehicle swerved up over the sidewalk, crashing into a store front and continued along the sidewalk for a distance.

Returning to the roadway and with all lights out, the damaged car sped away north through the town, passing Constable James Elder near Church Street, North York Township.

The noise made by the two youths smashing in the window of the shoe store attracted Constable Crawford. As he left the Police Station half a block away, the constable fired a warning shot at the two. When this failed to halt them and they jumped into the car, the constable fired three more shots at the front of the car.

Two other bullets were fired at the car as it passed him. Constable Crawford said. As the vehicle swerved into the store front and back on to the road the constable was forced to jump back quickly to avoid being run down.

"I know the driver must have been hit, because when I fired directly at the car as he got under way, he swerved sharply over on to the sidewalk, narrowly missing a hydrant," Crawford said.

"He hit the store front with a terrific crash and the car must have been stolen from a nearby service station.

MARMORA

St. Paul's AYPA Plans Church Service

(Examiner Correspondence.)

MARMORA, Jan. 11 —St. Paul's A.Y.P.A. met in the parish hall on Monday evening with the president, James Burridge, in the chair.

After opening prayer, two new members were welcomed to the branch. Final arrangements were announced for the dance which is being held on Thursday evening. It was decided to hold a young people's service on Sunday evening, January 22 in which members will take part.

Two contests were then put on by Jean Robson and Margaret Kerr and the rest of the evening was spent in games.

BLAIRTON

Mrs. Royce Kelch of Cordova spent a few days last week at the home of her father, Mr. A. S. Robertson.

Miss Helen Aikens of Stanwood is visiting Miss Lena Webb.

Mr. and Mrs. Heatherly of Hastings spent the week-end with Mr. and Mrs. Watson.

Miss Ila McLaughlin has returned home after spending the holiday with her grandparents, Mr. and Mrs. John Potts, Campbellford.

Mr. and Mrs. Frank Ellis and daughter Virginia visited Mrs. Richard Cole and family on Sunday.

Friends of Mrs. William King will regret to learn of the death of her brother, Mr. Anson Deline, Marmora.

QUICK WAY TO RELIEVE BRONCHIAL COUGH

Cough! Cough! Cough! That persistent, dry or phlegmy bronchial cough wears you out. Check it quickly with Templeton's RAZ-MAH Capsules. Clears up choking phlegm. Relief from $1 worth—or money back. Get a 50c or $1 box from your druggist. 404

MORE ABOUT—

Seek Prairie

(Continued from Page 6)

May Need Aid Longer

Should no improvement take place in world prices, however, assistance to western wheat growers, either in the form of a fixed price or on some other basis may be necessary next year and perhaps longer, pending either a recovery in prices or a readjustment in western agriculture to meet prevailing conditions.

The immediate problems arising out of the fixed price relate to farmers' requirements of wheat for feed and seed. The wheat board has taken the position that it will sell wheat to farmers only at the fixed price. This is to prevent farmers selling all their wheat to the board and receivinvg the bonus and then buying back their seed and feed requirements at the open market price, or perhaps buying back wheat ostensibly for seed or feed and re-selling it indirectly to the board to get the bonus twice.

Complaints have been made this puts an unfair burden on the farmers and relief authorities who must buy wheat for seed next year because of crop failure or who wish to buy special varieties such as the new rust-resistant wheats.

In regard to purchase of wheat it is suggested Canadian farmers should not be compelled to pay 20 cents a bushel more for Canadian wheat with which to fatten livestock than American farmers have to pay for Canadian wheat.

Suggest Grinding For Feed.

A solution to the feed wheat problem is in sight but no practical way of meeting the complaints regarding seed wheat has yet been suggested. It has been proposed the Wheat Board should grind wheat purchased by farmers for feed and charge the open market price plus charges for grinding.

This would prevent the wheat being used for other than feed purposes and prevent it being resold to the Board at the fixed price.

As members from the prairies arrive they are making their views known to the ministers and the wheat committee of the cabinet is expected to meet in the next week or two. Trade Minister W. D. Euler is chairman of the committee and the other members are Agricultural Minister Gardiner, Resources Minister Crerar and Finance Minister Dunning.

HASTINGS

Messrs. Dr. D. C. Hay, Stanley Stevenson, Cleveland Smith, Albert Nelson and Earl Boyle attended the Bruin-Leafs hockey game in Toronto, Saturday.

Mr. Fred Stewart of Asphodel is on a business trip in Toronto.

Miss Helen O'Grady of Peterborough is visiting her parents, Mr. and Mrs. Timothy O'Grady, Elgin.

Miss Dorothy Kerr returned from an extended visit with her sister, Vivian Kerr in New York city.

Mrs. John Scott and daughter Angeline are visiting friends in Toronto.

Messrs. John Richardson, Jack Preston and Edward O'Grady have returned from Guelph where they attended a ten-day course at the Agricultural College.

Misses Kathleen O'Grady, Eleanor Crowley and Anne Walsh are entering St. Joseph's Hospital in Peterborough, Tuesday, where they will train for nursing.

JAPS AID IN CONSTRUCTION

Tokyo, Japan, plans an air defence consulting office to provide advice on construction of fireproof dwellings, gasproof shelters and bombproof refuges.

GEOLOGICAL SPECIMENS

Among the exhibits in a geological hall to be constructed in Moscow, Russia, will be 650,000 boxes of materials obtained during geological explorations.

OBITUARY

GEORGE SPENCER.

BETHANY, Jan. 11.—(Special).—The sympathy of the community is extended to the bereaved wife and family of Mr. George Spencer, who passed away on January 5, in his 82nd year, after an illness of only one month. The deceased was born in Pickering Township, near Dufferin Creek. His parents, Rachel Turner and Richard Spencer came from Scarboro, England. Fifty-eight years ago he was married to Mary Margaret Lambkin, who is still living, and eight years ago they celebrated their golden wedding anniversary.

Mr. Spencer lived in Manvers Township for 57 years and during that time won the respect of all who knew him for his steadfastness of character and Christian faith. For almost as many years he was a steward in the Methodist church, first in Yelverton and later at Bethany, which office he was holding in the United church at the time of his death.

Besides his wife, he is survived by one sister, Mrs. Richard Corner, of Port Perry and one brother, Henry of Lotus, one son Otto and one daughter, Mrs. Lloyd Kennedy, both of Bethany.

The funeral was held on Saturday from his late residence to Yelverton cemetery, and was conducted by his pastor, Rev. C. H. Ferguson, Bethany.

The pallbearers were with one exception nephews of the deceased, Robert Spencer, Gordon Corner, Russell Corner, John Spencer, Willard Spencer and Milton Wright.

The flower bearers were, Willie Sheen, Mansell Wright, Charlie Weatherilt, Marsden Thomas, Leslie Challice, Cecil Argue, Anson Taylor, Harry McLaughlin, Carl Perteous, Donald Lowes.

Those who attended from a distance were: Mr. Robert Spencer, Hamilton; Mr. Willard Spencer, Mr and Mrs. Leo Keeler, Mr. Ed. Blight, Mr. and Mrs. T. Palmer, Mr. and Mrs. Stanley Gibbs, Mr. George Shrieve, Mrs. Fred Gerrard, all of Oshawa; Mr. and Mrs. Jonh Watson and Lorne of Caesarea; Mr. and Mrs. Roy Taylor and Anson of Blackstock; Mr. and Mrs. Harry McLaughlin, Mrs. Jos. Forder and Will Brown, of Nestleton; Mr. and Mrs. Gordon Corner and Russel Corner of Raglan; Mr. John Spencer and Flossie, Mrs. Walter Mann, Mr. and Mrs. Norman Burkett, of Port Perry.

Floral tributes were given by the following:

Broken Circle, mother; wreath, Otto and Winnifred; wreath, Lloyd and Bena; spray, Willie Sheen; spray, Mr. and Mrs. Douglas Driver, Toronto; spray, C. E. Pallan and family, Winnipeg; wreath, Mr. and Mrs. A. Pallan, Trehene, Sask.; wreath, Mr. and Mrs. Forder, Mr. and Mrs. McLaughlin, and Mr. and Mrs. Taylor; wreath, Mr. and Mrs. Peter Milloy, Peterborough; wreath, Bethany United church; wreath, Mr. and Mrs. A. Minty, Toronto; spray, Mr. and Mrs. Leo Keeler, and Mr. and Mrs. Ed. Blight.

Two U.S. Envoys Break Holidays

WASHINGTON, Jan. 11—(AP).—Two of the United States key Ambassadors in Europe returned here unexpectedly to-day from Florida vacations, to confer with President Roosevelt.

The two—Joseph Kennedy, Ambassador to Great Britain, and William C. Bullitt, Ambassador to France — would not discuss their reasons for returning. They joined Hugh Wilson, Ambassador to Germany, to await the return of State Secretary Cordell Hull this afternoon.

EXTRA

HALL'S JANUARY CLEARANCE and

Starting Thursday and continuing for the next 10 Days we bring you this double event of extraordinary savings. The January Clearance Sale offers odd and broken lines of regular stock combined with special factory Mill Run lots and Overmakes, also Seconds and Slightly-Soiled Lines, all at prices that spell S-A-V-I-N-G-S ! ! And the White Goods Sale offers housewives a great yearly opportunity to save greatly on Domestic and White Goods. . . . Buy liberally for extra savings and for future needs. SALE STARTS THURSDAY.

WHITE GOODS Sale

2 lb. Unbleached
BATTS 59c
An even, fluffy batt that opens to 72 x 90 inches. Suitable for quilts, comforters, light upholstering and padding. EXCEPTIONAL VALUE.

54" Table Oilcloth
SQUARES 59c
Slight irregulars account for the low price on these useful squares. Several attractive bordered patterns in floral and fruit patterns. EXTRA SPECIAL.

Reg. 49c Diced Cotton
CLOTHS 29c
A firm, closely woven diced patterned cotton cloth that will serve well for everyday use. Finished with fast colored borders. Hurry! The quantity is limited.

1.29 Hathaway Patterned
CLOTHS 89c
Save about ONE-THIRD on these good looking cloths with the ever popular Ann Hathaway cottage pattern in lovely colorings. Oatmeal weave cotton, that is sturdy and long wearing. 52 x 52 inches.

Oversize BLOOMERS 59c
Regular 79c
Specially purchased mill run lot of extra oversize bloomers in winter weight cotton with napped finish. Elastic at waist, cuff knee. An exceptional buy that should sell quickly.

Special In SNUGGIES 15c
For Women
Factory clearance lot of these popular garments. Rayon and cotton mixture in fancy knit. 'Lastex' band at waist, knee length some with cuff. Snug fitting, warm and comfortable. Small, medium and large in pink only.

Mill Run SLEEPERS 67c
Regular 1.00
Better quality sleepers of finer cotton jersey with soft, fleecy back. Regular style, buttoned or 'Lastex' back, drop seat and with feet. Pink, blue, in size 1 to 8 years. Buy now, the price is exceptionally low for the quality.

Women's Broadcloth Slips 55c
Well made of fine, evenly woven material. Built-up shoulder style only. Choice of White, Peach and Black and sizes in the lot include small, medium and large. Splendid slips for everyday wear, they're full cut, neat fitting and splendid wearing . . . each .....

40 Pair Only! Sample Kid Gloves 59c
The fact that they're mostly domed styles and in light shades only account for the ridiculously low price. Fine, soft skins, qualities that would sell from 1.69 to 1.95. Mostly small sizes. SHOP EARLY FOR THEM IN THIS CLEARAWAY . . . Pair .....

Sensational Clearance of Imported
SAMPLE KID and CAPESKIN GLOVES 1.00
Ordinarily 1.95 to 2.95 Values
About 125 pair in this sweeping clearance. Superior quality French kid skins in pull-on and domed styles . . . mostly one-of-a-kind. Fancy cuffs, fancy stitchings, plain tailored and dressy types. Along with these are durable capeskins, the ideal gloves for everyday wear. Dark and light colors in the lot, and sizes from 6 to 8. SHOP EARLY FOR CHOICE . . . OUT THEY GO . . . PAIR

20% Reduction Wool Blankets
Clearing several Kenwood and other wool blankets that have become counter and display soiled through the Christmas season. All they need is a tubbing to put them in first class condition. SHOP EARLY, NO PHONE ORDERS.

Job Lot, Reg. to 1.25 Dress Fabrics 49c
Various Lengths Mostly Plain Colors
Materials worth to 1.25 being cleared in this remarkable group. Silks, crepes, satins and novelties. Various lengths, all plain colors.

36" Corduroys and Velveteens 39c
Reg. to 1.25 Qualities
Extra! Extra! Odd lines in various lengths. Fine and heavy ribbed cord. In the lot are Brown, Red, Green, Sand, Royal and White. SHOP EARLY, the QUANTITY IS LIMITED.

Sensational Sheet Special 2.98 A PAIR
70 x 104 Inches Hemstitched Mill Run Wabasso Quality
A special that should send every thrifty housewife to HALL'S tomorrow! Fully bleached, fine, high count sheets that will give splendid wear and lasting satisfaction. Replenish your stock NOW!

Plain and Hemstitched
Pillow Cases 45c PAIR
Your Opportunity to Save on Several Pair
Sturdy, fully bleached white cotton cases with plain hems or deep hemstitching. 42 inch size only. Take stock of your needs, buy these ordinarily 29c each cases tomorrow for 45c a pair! WHITE GOODS SALE SPECIAL!

72" Unbleached SHEETING
Smooth, Evenly Woven Quality 37c YD.
Extra savings on a serviceable sheeting that will bleach white after a few tubbings. For sheets, pillow cases, quilt linings, and other household uses. REG. 45c.

16 Inch Linen TOWELLING
Gold, Red, Blue Borders. Firm, Quality. Reg. 19c 15c YD.

Solid Color Towels
20 x 40 Inch Special Each 27c EACH
Sharing in an exceptionally large purchase brings these towels to you at such a bargain price. Thick, closely woven terry in plain shades of blue, rose, green, yellow and orchid. Note the extra size . . . the extra low price and STOCK UP TOMORROW.

Towel Special 2 for 25c
Savings thrifty people will share . . . natural color thick, firm terry with colored stripe centres. Size about 18 x 30 inches. Ideal towels for kitchens, washrooms and pantry use. Buy several, the price is no indication of the quality.

The Biggest CLEARANCE BARGAINS in Years!

Boys' 1.00 to 1.49
Pullovers
Fine Botanys Jumbo Knit and Brushed Wool 98c
Mother's here's value in sample sweaters ! Various round, V, zipper closing and crew neckline styles. All of warm wools, in various heavy, plain and fancy knits and in plain colors or with trims. Brown, Navy, Royal, Red, Grey and sizes for 8 to 16 years.

Boys' 2.98 Blanket Cloth
Windbreakers
Raglan Sleeve, Action Back Style Sizes 8 to 14 2.49
Prices reduced to clear the balance of our stock. Comfortable, warm garments that give excellent wear. Popular style, buttoned to throat. Two slash pockets have leather binding. Choice of Navy, Maroon and Brown.

MEN'S 5.95 FLANNEL
Bathrobes
Plaids or Plains With Plaid Trim 3.98
A really warm, well tailored dressing gown for only 3.98! All wool flannel in conservative plaid patterns . . . or plain shades with neat checked or plaid revers and cuff trims. Wraparound style with girdle. Small, medium and large sizes, blue, red, grey, browns, etc. SHOP AND SAVE TOMORROW!

Men's Sample Kid Gloves 1.00
A varied selection of very desirable gloves . . . lined and unlined . . . domed and slip-ons. Fine, soft qualities in Browns, Tans, Greys, Natural and Putty shades. Sizes in the lot from 8 to 10. EXTRA SPECIAL, PAIR .....

Mill Run and Samples of 79c Socks 55c
Men! A chance to buy several pair of better socks at worthwhile savings! Fine Botany wools in a splendid selection of patterns and colorings. Remember they are samples and it will pay you to shop early for choice of qualities, colors and sizes. EXTRA SPECIAL VALUE . . . Pair

RICHARD HALL Limited

More Bargains In All Departments Not Avertised

The Peterborough Examiner

VOL. LXXXI, No. 8 — PETERBOROUGH, WEDNESDAY, JANUARY 11, 1939 — PRICE THREE CENTS

Main Street Topics

By Examiner Reporters

MILK FOR RELIEF.

As caretaker of the city's property adjoining the sewage disposal plant, Walter Bromwell supplied the relief department last year with 1,069 quarts of milk.

VOTING 57 YEARS.

W. H. Merrill, Dublin street, has been marking ballots for fifty-seven years. He began when he was twenty-one years old, and has never missed an opportunity of voting. He regards it a duty every citizen should perform.

PREPARING STATEMENT.

Alderman Gordon told the Examiner to-day that he was preparing a statement of the bond transactions by the City Trust Commission which he intends to submit for discussion at an early meeting of the Legal committee.

CASE IS STOLEN

While Dr. Robert Young was in St. Joseph's Hospital Tuesday night a sneak thief stole his medical case, containing supplies and instruments from the physician's car which had been left just outside the hospital door.

ADDED TO RELIEF LIST.

The city's relief list includes the names of 68 heads of families formerly employed in the Auburn mills. There are 193 dependent members of their families making the total number of persons 261 added to the relief rolls as a result of the closing of the old factory.

ATTEND DAIRY SCHOOL.

Hastings County with eleven registrations heads the list of those who are attending the Eastern Ontario Dairy School now being held at Kemptville. Students are attending from eleven counties and the attendance this year is the largest since 1907.

HOUSE SHORTAGE

Rufus Payne reported today that real estate men are unable to meet the demand for small houses which rent from $18 to $25 a month. During the past six weeks there has been quite a demand for what is commonly described as workingmen's houses.

BUILDING LOANS

Business men who handle loans under the National Housing Act report the number of enquiries and applications for money to build homes in the Spring is very encouraging and is further positive proof that building will probably reach an all time peak in 1939.

FATHER AND SON IN HOSPITAL

Kenneth Beavis, Rogers street is reported to be making splendid progress in St. Joseph's Hospital after an attack of pneumonia. His eight year old son Allen Beavis is also in the same hospital recovering from a fractured leg, received when he was knocked down by a bicycle early in December.

PROMOTIONS ANNOUNCED.

Official notification of the elevation of Major R. T. E. Hicks-Lyne to the rank of Lieutenant-Colonel, and of his appointment to command of the Prince of Wales Rangers was given today in district orders. Other elevations were Capt. A. R. Macnab, to Major; Lieut. R. R. Stewart, Lieut. R. S. Allin, Lieut. J. Duncan, to be Captains.

SERVICE FOR BLIND.

Twenty-seven blind persons in Peterborough are registered with the Canadian Institute for the Blind. Its social service department provides blind field secretaries who visit in their homes and elsewhere persons who are associated with the institute. This assistance was given last year to 23 persons, eye service to 11, the library accommodation to eight, and various concessions from railways, bus companies, theatres, and so on, were obtained for 18.

NOMINATED DIRECTOR.

R. S. Allin of the Allin Ice Company has been nominated as a director of the Canadian Association of Ice Industries, and is in Ottawa just now attending the annual convention being held at the Chateau Laurier. "Mr. Allin's nomination is a tribute to his outstanding service to the Association since his father gave up active participation in Association work, his knowledge of ice refrigeration and his high executive ability," writes K. C. McCrea, secretary of the Association.

IN MUCH HIGHER SPIRITS

Skiing enthusiasts were in high spirits this morning when they woke to find old man winter had returned to Peterborough and was sending much-needed snow to cover ski trails and runs. Even the most ardent, while they have never ceased to practice their sport during the warm spell, had reached the point of despondency where they were contemplating entering water-skiing events. Today's fall of snow, unless it melts as rapidly as it fell, should place all skiing haunts in first class condition.

More Adequate Parking Space Is Needed Before Change Made In Traffic By-law Autoists Say

Conditional approval of the city's amended traffic bylaw has been received from the Department of Highways, but domestic opposition has cropped up in a resolution passed by the Peterborough Automobile Club asking the Department to withhold final effect to the bylaw until the council has provided adequate parking space down town.

The letter from the Department objects to the second clause which declares that "absolute control of street traffic is vested in the police," and is officially regarded as too sweeping in the authority given the police.

Another clause directing that fire department apparatus shall have the right of way on the streets while proceeding to a fire or answering a fire alarm call should be deleted according to the criticism from the Department.

C. Alex Sollitt, president of the Peterborough Automobile Club, informed the Examiner today that the bylaw had recently been scrutinized by the club, and a letter had been sent to the Minister of Highways urging that as a condition to the bylaw the city should provide ample central parking space.

"We have no desire to put any obstacles in council's plans of regulating traffic," Mr. Sollitt said, "but they themselves have admitted that additional parking space is needed, and also that it should be supplied before tightening up on parking practices. It seems to the club that the council has gone ahead with their bylaw, but in the meantime they have done nothing about securing more parking space for the motorists. The opinion of the club is that car owners have a right to be heard in this matter. The automobile has become dominant in modern traffic, and the general trend of cities is to try to solve the parking problem that is now universal. Simply passing a bylaw as the council has done does not seem to be a satisfactory course unless the motorist who is finding less space on the streets has some other place to park."

Plow Inventor Dies

PATERSON, N.J., Jan. 11 (AP).—John S. Leslie, 88, inventor of a rotary snowplough for railroads, died yesterday. Leslie designed and perfected his rotary snowplough in the early 1880's. He was a native of Ontario, and came here to begin manufacturing the ploughs in 1890. He was one of the founders of the Manufacturers' Association of New Jersey.

Trapping Skunks Without License Costs Man $10

Robert Calvert, R. R. 2 Ennismore, who gave his occupation as laborer learned this morning that trapping skunks without the proper license is an expensive hobby. He was assessed $10 and $2.50 costs by Magistrate O. A. Langley, K.C., when found guilty of the offence on a plea of guilty. The fine must be paid within a week or Mr. Calvert will spend fifteen days in the county jail. Irven J. Lyons, Peterborough County game overseer laid the information and conducted the case for the department.

Another fish and game case was to have been tried but Howard Hynes of Harvey township failed to answer when his name was called and Magistrate Langley ordered that a summons be issued. The information laid by A. N. Hodgson, game overseer for Victoria county alleges that Hynes had no gun license.

Donald McAllister of Owen Sound pleaded guilty to being intoxicated in a public place and was given the usual fine of $10 and $4.50 costs.

"I'm not a drinking man, Your Worship but this time I took a few too many," was the answer he gave the cadi when asked if he had anything to say. The fine levied was the minimum under the Act. In default of the fine he will spend ten days in jail.

E. Bummel of Keene through constable Gordon Puffer, J.P., pleaded guilty to an infraction of the Highway Traffic Act, namely not having a suitable reflector on a motor vehicle and was fined $2 and $2.50 costs.

Fraser Watson of Peterborough, through Constable Puffer also pleaded guilty to speeding and as there was nothing flagrant about the offence was assessed the minimum of $5.00 and $2.50 costs.

Reckless Driving

D. J. Williams, Peterborough, pleaded guilty to reckless driving and was fined $15.00 and $2.50 costs. He told the court that while driving north on Rubidge street his windshield became frosted and when passing two parked cars the rear fender of his car struck a parked car, throwing him against the windshield and he received cuts on the nose and face, before he could get his car under control it slid into another parked car and damaged the front fender of this second vehicle. He explained also that he had paid for the necessary repairs to the damaged cars. Police report verified this evidence and the fine was levied as above and his license suspended for two months.

George E. Whipp, charged with reckless driving in the city pleaded not guilty and the charge will be heard on January 25th. W. J. A. Fair appeared for the accused and V. J. McElderry, K.C., County Crown Attorney, asked for the adjournment until that date.

Cobourg Utilities Flares At H.E.P.C.

COBOURG, Ont., Jan. 11—(CP). —The Hydro Electric Power Commission was criticized by two members of the Cobourg utilities commission at its inaugural meeting last night. Action of the H.E.P.C. in not giving the same discounts on electric stoves to all who had been gas users prior to the closing down of the H.E.P.C. owned gas plant here, was criticized some time ago by the commission who wrote the H.E.P.C. pointing out that it was not living up to its bargain in regard to the stove discounts.

A letter from the H.E.P.C. last night informed the local commission that it was considered justifiable to give a smaller stove reduction where the gas consumer had only paid a small amount each year for gas.

This matter had been taken up with the staff of the Cobourg public utilities, it was pointed out in the letter.

"They go to the staff instead of the local commission to say this," said commissioner Jack Delanty. "It just shows how the H.E.P.C. plays us for suckers." J. E. Skidmore questioned the wisdom of the commission in paying the subsidy of $25 to every gas user who changes over to electricity.

"It would be different if our utilities were paid for and we had lots of money," he said. "As it is now we are letting the H.E.P.C. out of the obligation of supplying gas and in addition we are spending thousands in this manner for their benefit.

"We can't afford to do that. We are going to be in the red."

Car Transport Opposed

MONTREAL, Jan. 11.—(CP). —MacCallum Transport of Oshawa, Ont., yesterday applied to Quebec Public Service Commission for a license to transport motor cars on a tractor-trailer to Quebec distribution points. The tractor-trailer, 42 to 45 feet long, would carry four motor cars or three trucks on its two platforms. The application was opposed by counsel for the Canadian Pacific and Canadian National Railways, who said the winding character of the Lakeshore highway from the Ontario border made such trailer-carriers a danger to other traffic.

Blackwater Youth Dies Of Shot Wound

(Examiner Correspondence.)

LINDSAY, Jan 11.—Norman Purvis, the 25-year-old Blackwater youth, who is believed to have accidentally shot himself with a shot gun in the bush near his home on Monday, died in the Ross Memorial Hospital early yesterday morning after transfusions failed to save him. An inquest will be held, it is understood, to inquire into the circumstances surrounding his tragic death.

Fire at Fenelon Falls

A large frame tool house, the property of Mrs. John Ellery, of Fenelon Falls, was destroyed by fire in that village this week. A two story dwelling house was saved after a strenuous fight by the village fire brigade. The cause of the fire is a mystery.

Measles In Lindsay

An epidemic of measles is prevalent in Lindsay at present. Dr. Gleason, M.O.H., stated today that sixty cases had been reported, and he was unable to state the number unreported.

Fall Breaks Hip

Mrs. H. Dwyer, mother of Mrs. Dr. Gleason, fell at her apartment on Monday and broke her hip. She is nearing her eightieth year.

Mrs Robert Peel Dies

A native of Dummer township, Peterborough county, in the person of Mrs. Robert Peel, passed away in Highland Grove, Haliburton county, on the weekend. Mrs. Peel lived in Dummer until her marriage, when she moved to Cardiff township She is survived by one daughter and five sons.

84 Years Old and at Work Every Day

Oldest active business man in Peterborough is John Coughlin, 84, whose monument works on Hunter Street have been a familiar sight to residents of this city for the past half century. He was in business in Belleville before coming to Peterborough. The shaft-like memorial beside him is of Scotch granite, is more than 150 years old. Some suggestion of the durability of the material with which he works is seen in this monument, the polish on which is as smooth as the day it was erected. For centuries to come Peterborough cemeteries will probably contain hundreds of specimens of his craft, still in excellent condition.

(Examiner Staff Photo.)

F. W. Moffatt To Give Illustrated Address

The world will be brought in all its variegated colors before the eyes of an audience at St. Andrew's United Church a week from Friday, on January 20, when F. W. Moffat, prominent Weston manufacturer, shows color pictures he took on a world cruise.

An able camera enthusiast, he used his moving picture camera with skill in England, Italy, France, Egypt, India, China, and other countries, worked with color film all the while. The results are admirable, according to all reports, and the film will bring the world more closely and accurately to Peterborough eyes than before.

Feather Ticks Again

BELLEVILLE, Ont., an. 11. —(CP).—Good-times note: There's a boom in the feather business. Buyers have been touring this district paying 15 to 25 cents a pound for goose, chicken and duck feathers, used in making mattresses.

OBITUARY

MRS. MARY CAREY

The death of Mrs. Mary Carey, 202 Westcott street, Peterborough, occurred Wednesday morning in Nicholls Hospital after a lengthy illness.

She leaves to mourn one daughter, Mary at home and two sons, George at home and William, chief of police at Cobourg.

The funeral will be held Friday at 2.30 p.m. from the family residence to Little Lake cemetery for burial, the Rev. F. W. Craik of St. James United Church officiating, assisted by the Rev. G. S. Easton of Trinity United Church.

Trustee Resigns

PORT HOPE, Ont., Jan. 11—(CP) —L. T. Sylvester, member of the Port Hope High School Board of the past five years, tendered his resignation last night at the board's final meeting for 1938.

Health, he said, did not permit him to complete the remaining year of 3-year term for which he was appointed by the United Counties Council.

Reginald Stewart Is Scheduled To Give Concert In Peterboro'

The second of the current series of concerts presented by the Peterborough Canadian Concert Association in the Collegiate Auditorium will be the pianoforte recital on Thursday, January 26th, by the well-known Canadian pianist and conductor, Reginald Stewart.

Mr. Stewart was born in Edinburgh, and his musical education was received from Isador Philipp in Paris and Mark Hambourg in London. Arthur Freidheim, the German pianist who was at one time a pupil of Franz Lisst, was also one of his teachers.

Mr. Stewart's career has been a dual one—divided between the keyboard and the conductor's podium. In 1919 he became conductor of the Canadian Operatic Society and two years later Director of Music at Hart House, University of Toronto. In 1925 he was heard as pianist at the Bournemouth Festival, directed by Sir Dan Godfrey, and while in England at that time, he gave his first recital in Wigmore Hall. Five years later Mr. Stewart was again in England, this time to conduct the London Symphony Orchestra in Albert Hall. He was the first Canadian to conduct the British Broadcasting Company's Orchestra.

Five years ago Mr. Stewart became conductor of the Promenade Symphony Concerts in Toronto, which this year were broadcast throughout both Canada and the United States. These concerts have been attended by upwards of half-a-million people and are regarded as a distinct feature of Canadian musical life. Mr. Stewart also directed music for the CBC's Shakespearian productions, and he recently commenced a broadcast series of pianoforte recitals.

Canadian Pianist

REGINALD STEWART

Well known Canadian pianist and conductor who is scheduled to appear in the Collegiate Auditorium on January 26.

John Coughlin In Business For Sixty Years

Oldest active business man in Peterborough is John Coughlin, 84-year-old monument manufacturer on Hunter street for the past half century. He is the oldest man in his trade in all Ontario, he believes.

He has been making tombstones and monuments of other kinds for close to sixty years, is still as active as ever and will probably continue for some time to come. Mr. Coughlin was born in 1854 in Belleville and as a youth learned his trade in that centre. He opened up his own shop after three years of apprenticeship and operated in Belleville for seven or eight years, coming to Peterborough about fifty years ago. He has been in the same location, near Aylmer street, for the past forty years, the rest of the time at a shop across the street.

During those sixty years in business he has sanded and chiselled thousands of tons of granite, has made thousands of monuments large and small. "I don't think there is another man in Ontario who has sold as many monuments as I have. Firms, yes; but individuals, no."

Little Lake and St. Peter's cemeteries hold most of his work today and probably will for centuries to come. For one of the beauties of working in granite is that one's work lasts almost indefinitely. Some idea of the durability of granite can be gleaned from a glance at an old monument Mr. Coughlin has in his shop. It is a tall shaft, made of polished Scotch granite, is more than 150 years old, yet is as smooth as the day it was first erected. When he erected a larger stone to take its place, Mr. Coughlin took the old monument in part payment.

Erected War Memorials

After the war he did a good business in erecting war memorials. Among those he fashioned and placed are those at Lakefield, Frankfort, Keene, and Hastings. The largest job he ever did was a fountain that sold for $3,500. It is standing at Cannington.

Best granite, according to Mr. Coughlin, comes from Finland, Sweden and Norway, although many people still prefer the Scotch granite. Expensive to buy, it is shipped from those far countries to Canada. Some is mined in Quebec as well.

Many changes have come to his trade in the past sixty years. It was about that time that people first began to erect single monuments for entire families—that is, people of moderate means just started then. Prior to that they often used to erect single markers each time a member of the family died, but then they began to realize that it was cheaper to erect one large stone for all. Styles have changed, particularly from the shaft-like memorials to a more oblong structure.

Compressed air, pneumatic drills, and blasts, have all quickened the stone mason's work, eliminated long hours of difficult labor, and made work more perfect, he said. His shop is now equipped with all modern devices such as those mentioned and he admits the work is better now than when all was done by hand.

Will Still Use Them

While there is evidence of a trend away from large stones in cemeteries, he does not believe it will seriously affect his business. In all cemeteries where stones are not permitted, markers are substituted, and the accumulated cost of several of these—one for each individual member of a family—is more than the cost of a single large stone, he pointed out. The one thing that played the greatest havoc with his business was the depression. "People just stopped buying stones, but things are coming back now," he said.

While he is the oldest business man in Peterborough, he does not believe a man should work to so great an age as he has attained. "No, the young deserve a chance and I would be only too willing to quit if I were able," he said. "If some one would buy my place I'd gladly retire tomorrow." He is sad about having had to work so long, for he feels that one of the causes of the depression was that men worked until they were too old, did not permit younger men to start.

To Get Millions

Mrs. Daniel Dodge, former telephone operator of Gore Bay, and widow of the youthful motor heir who lost his life in an accident last summer, will receive an amount reported from $2,000,000 to $6,000,000 from his estate, according to the terms of a settlement announced at Pontiac, Mich.

Suspect Is Held In Attacks Upon Women

Suspicious actions of several men on the streets in different parts of the city last night frightened women and resulted in several calls going into the Police Station, all of which were immediately investigated.

Shortly before eleven o'clock police were called to the Park Street south district and Constables Archie Menzies and Percy Sexsmith brought in a man who was found leaning against a tree at Albert Street. The man gave his address as Albert Street, and this morning before Magistrate O. A. Langley, K.C., pleaded guilty to an intoxication charge. He was fined $10.00, and costs, and is being held pending identification by the three young women who were working to-day and unable to look at the prisoner to determine if he was the man the police have had complaints about.

According to information conveyed to the police by the 'phone call a man was hiding behind a tree near the corner of Romaine and Park Streets on the east side, and two young women who were walking home on that side of the street crossed to the west side when they saw him. At that time a car driven by a south-end resident who knew the girls pulled up at the curb and gave the badly frightened young women a ride home. The driver of the car then returned and found the man in the same place. He stopped the car and walking over to the man asked what his business was behind a tree close to midnight. The man appeared to be intoxicated and answered with abusive language, so the questioner 'phoned police and the stranger was picked up.

Shortly before ten-thirty police received a call from Carlisle Avenue in Ashburnham where it was reported a man had walked across a verandah where three children were alone in a house and had frigheened a young girl as the latter came to the house to bring her brother home. The girl seeing the man in a long overcoat hiding behind a tree on a lawn ran home and told her father. The man had disappeared when the father investigated and he conveyed the information to police because of the suspicious actions of the stranger.

Many young women living at the south-end of Park Street and in the vicinity of Romaine are refusing to walk home alone late at night, and are either taking the bus or going around by George Street. Police are keeping a close watch on the district and with the assistance of the citizens hope to clear up the trouble.

Any suspicious characters who are noticed loitering in residential areas should be reported to the police immediately if their actions justify such a course.

City Council May Permit Train Whistles

The engine whistling clause of Peterborough's anti-noise bylaw is likely to be transcribed in a new key following a conference here Tuesday afternoon of representatives of the C.P.R., the C.N.R. and the city council at which it was agreed engineers should be permitted to use discretion in sounding whistles in emergencies and otherwise as a warning to prevent accidents.

Mayor Hamilton explained that the bylaw as passed in 1937 forbids the blowing of railway engine whistles within the limits of the city. After this prohibition had gone into effect, a fatal accident occurred at the C.N.R. crossing on Water street north, and the inquest emphasized the fact that the muffling of the whistles was regarded by railway engineers as obligatory, and opinion since then has concluded that the bylaw was drawn too narrowly for the safety of the public.

The features of the bylaw forbidding the sounding of whistles at railway crossings as a general practice will be retained, it was proposed, but engineers will be allowed to sound warning signals to avoid accidents or in any other circumstances which they think require whistles to be blown.

The council was represented by Mayor Hamilton, Aldermen McIntyre, McCannan, Glover, Bradburn, Gordon and Dutton, City Clerk Armstrong, and City Engineer Parsons; the C.N.R. by O. W. Duff, Belleville, divisional superintendent, E. W. Burns, Lindsay, assistant superintendent of the Midland subdivision, and D. E. Bell, local agent; and the C.P.R. by D. S. Thompson, Toronto, divisional superintendent, and T. F. McArthur, local agent.

Mayor Hamilton said the council wish to eliminate any unnecessary whistle blowing at the 57 railway crossings in the city, but at the same time it did not intend to deprive the public of essential warning signals which could be sounded in emergencies by trainmen. There had been some suggestion that the bylaw be repealed, but Mayor Hamilton said he did not think the council need go to that other extreme.

If the bylaw were rescinded, Mr. Thompson stated, engine whistles would have to be sounded in approching every crossing.

Mr. Duff read the material restrictions in the bylaws of Port Hope, St. Thomas, Niagara Falls, Montreal and other cities. In the main they permitted whistles to be blown for the purpose of sounding warnings to prevent accidents or as signals in the ordinary operating of trains.

The proposed amendment met with the approval of the members of the council and the railway representatives. City Engineer Parsons also called attention of the recurrent trouble caused at railway crossings by the projecting rails and ties above the level of the roadway in the streets, and sometimes by their depression. Railway crossing signs and one or two other matters of interest to both the city and the railways were also discussed.

Edgar P. Pym Retires From C.N. Express

Edgar P. Pym, cashier with the Canadian National Express for the last twenty years, retired from the service on superannuation Saturday. He came to Peterborough from Quebec and had been with the railway since he was twenty. The retiring age is sixty-five. The express office staff presented Mr. Pym with a chair and ottoman Saturday afternoon, short addresses being made by O. R. Kidd and W. F. Skitch. Special reference was made to the efficiency shown by Mr. Pym, and also to his congenial relations with the staff.

Ennismore Officials Are All Re-appointed

(Examiner Correspondence.)

ENNISMORE, Jan. 12.—The inaugural meeting of the township council was held on Monday in the town hall. After taking the oath of office, municipal business was transacted, with Reeve James Gifford presiding and Councillors Thos. Cavanagh, Frank Young, Maurice O'Connor and Edward O'Donoghue present. No new officers were appointed for the current year, Thos. Gannon remaining as clerk of the township, with Daniel Holland treasurer and Dan K. Crough assesor. Auditors are M. J. Cavanagh and John F. Young; John J. Killen is weed inspector.

Personals.

Miss Margaret Shannon has resumed her studies at St. Joseph's Academy, Lindsay, where she is a resident pupil.

Miss Maureen Perdue of Peterborough, was a week-end visitor at the home of her grandmother, Mrs. Thos. Perdue.

After spending the Christmas season with his family, Frank Corkery has left for Nogie's Creek, where he will be engaged in road construction work.

WAR

If you have declared war against some of those odds-and-ends that are cluttering up your home, it's time to do something about it. A Peterborough Examiner Want Ad will fight the battle for you—and win! It gets results fast and very cheaply!

•Call 1600! Ask For the Ad-Taker!

WHY THE SPINE?

BECAUSE it is the keyboard of the nervous system and has a controlling influence on the strength and activity of all parts of the body.

BECAUSE spinal segments are subject to slight derangement and may cause constriction of spinal nerve fibers.

BECAUSE interference with spinal nerves diminishes the supply of vital energy to tissue cells and contributes towards weakness and lack of proper function in those tissues.

BECAUSE spinal manipulative treatments have proven definitely helpful in bringing better health and greater comfort to those who suffer.

Chiropractic is a logical and effective method of regaining and maintaining health

M. C. GOODWIN

CHIROPRACTOR AND PHYSIOTHERAPIST

Lady Attendant — 108 Barrie Bldg. — Phones 431 and 1340J

FICTION AND FEATURES

ROMANCE INC.

BY OREN ARNOLD

CHAPTER 47

"SEE? SEE what I mean? See that devil look on her face? Look at her now!"

Worthington Gurley was speaking in an excited stage whisper to Dr. Holgate, and pointing to Peaches Pomeroy.

"She planted that bracelet, Dr. Holgate. Just like I told you. We ought to have turned her in."

"You may be right, Gurley. But—to look at her now, I think the uncertainty and fear of her position is greater punishment."

They watched Peaches as Bob Towne left her.

Never, surely, had misery and fears shown more in anybody's expression. Peaches looked ghastly. Not even her expert makeup could conceal the character of her now. Dr. Holgate shuddered. "Thank God!" he muttered—really a prayer of gratitude that he had come to his senses, he who had imagined himself in love with her.

"I want to find Sara Sue Davis," he announced emphatically "If it is not too late."

"Oh, she's still here," said Worthington. "Its not midnight. Anyhow her coat—"

But Dr. Holgate hadn't meant that. His "too late" was his own secret matter. For Gurley had told him that Bob Towne would marry Sara Sue!

Thornton Holgate was one of those somewhat rare individuals who store abundant energy, but keep it under control until they themselves will to release it. Such a characteristic is associated with a contemplative, analytical mind, a thinker. Usually, they are comparatively sedentary in outward appearances, but can become physically dynamic when occasion demands, dynamic with action!

Thornton had proved this when emergency arose at Galveston beach. Nobody would have suspected that a scholarly instructor in mathematics could be an expert swimmer with stamina enough to save two lives. And again at the Sylvan beach dance hall—he certainly flattened a burly sailor with his fist, just because such a course had been presented to him as reasonable and right.

Now, in the University club, he faced a similar emergency decision. Only, this one was infinitely more important to him, more personal and urgent. He had to act.

He grabbed the younger man by the hand as if he were a little boy, and started pell-mell across the dance floor, craning his neck, looking. "Find Sara Sue," he commanded Worthington.

Unconsciously, hand in hand, walked all about the great ballroom. They asked people for Sara Sue.

"She was here a while ago," someone answered. "Don Romero was wooing her."

"I saw Bob Towne cut in on her," said another. "Look for him."

"Isn't she with T. J. Sanders"

"Try the women's lounge."

Everybody had suggestions, but no definite help. Sara Sue had vanished.

"A whole gang of people went downstairs, to get some air, they said," somebody told them. "She might be with them. They'll be back soon, I imagine."

Thornton and young Gurley hastened down to the street. They saw no one on the sidewalks, no one they knew.

"Maybe they walked over to Main," the lad suggested. "Come on."

Downtown Houston was full of people even at this late hour, so that the college crowd was not readily visible. But energetic Worthington stood on a fireplug and caught a flash of evening clothes in a group a block away.

"There they are!" he cried. And then, despite the surroundings—"SARA SUE!"

He yelled it loud enough to make everybody turn and stare, but no matter. He and Dr. Holgate plunged off at a run, Holgate leading him.

At once a messenger boy and two or three pedestrians started running, too.

A policeman saw them and started after. All in a flash the block became jammed with excited, running, questioning people. Dr. Holgate and Worthington were ignorant of the commotion they created. "SARA SUE!" Dr. Holgate himself yelled, almost desperately.

They caught the other collegians turning a corner.

"Where's the fire?" somebody demanded.

"Sara Sue!" Sara Sue Davis—is she here?"

She wasn't. No, she had not come with them. They had not seen her as they left the dance floor. They had just come for a brief walk outside. They had not seen Sara Sue. The crowd encircled them, the policeman came in. Explanation had to be gone over in detail. Thornton Holgate had to do a deal of talking—without explaining much of anything. He simply wanted Sara Sue Davis, urgently and now. He blushed in the telling. He couldn't explain that he wanted to catch her and pour out his love!

"Come on, Gurley!" he commanded, and started running back to the University club. They left people staring and a policeman standing spread-legged, shaking his head.

Back up the club stairs they came onto T. J. Sanders.

"T. J., have you seen Sara Sue Davis?" Worthington panted, excitedly.

T. J. did not answer at once. To be sure, he had just seen her. In fact, he had just five minutes ago taken his rival in love to her, given them his blessings and taken his own heavy heart away. He knew exactly where they were. Why all this excitement about her now, he wondered.

"Smatter? What you want with her?" he demanded of young Gurley.

Now, for the first time, Worthington faced that question.

What, in all truth, did he want with Sara Sue? Why was he plunging wildly around with Dr. Holgate looking for her? The matter of the diamond bracelet had been disposed of. Probably never to be mentioned again. Certainly there was no occasion for such speed, even if they did eventually tell Sara Sue about it. Poor Worthington was sadly confused. This evening had been too much for him. He looked at Dr. Holgate.

"Anyhow," T. J. resumed then, "she oughtn't to be interrupted. She's over yonder getting engaged. She's—"

"Engaged!" Dr. Holgate exploded that.

"Yeah. Dammit. But it's all right. If she wants him, she ought to have him. It's her place to say, not mine. Well, ho hum, such is life. Let her alone, can't you? Bob Towne's not so terrible. If she wants—"

"Oh, my Lord!" boomed Holgate, appalled.

He had determined to find her and confess his devotion at once. He had not realized it possible for her to be engaged already, tonight! Things had been moving fast for him this evening, too!

He stood there, breathing fast from his run with Gurley, his hair disheveled now, his necktie at an absurd angle. Sweat beaded his face. "Oh, my! I can't stop now, Gurley! I've simply got to find her and tell her. At once!"

Worthington still couldn't see the hurry. In fact he was coming to think the bracelet episode was best forgotten. Poor kid—he could not read Dr. Holgate's mind!

"SARA SUE!" Dr. Holgate boomed out, like a bell hop paging somebody. "SARA SUE DAVIS!" People again turned to stare.

Almost as if she had heard the summons (as indeed she may have, but subconsciously) Sara Sue herself appeared across the room. With Bob Towne walking near her. Thornton Holgate saw them at once, and he did not hesitate.

"WAIT, SARA SUE!" He yelled it, over the heads of boys and girls. The music stopped, the orchestra assuming this was another floor show surprise. "WAIT! MAKE NO COMMITMENT — UNTIL YOU HEAR ME! SARA SUE!"

He was shouting, his face flushed, intent; a tall man elbowing his way through the dancers, one hand held high and waving; utterly oblivious of those around him.

"I LOVE YOU, SARA SUE! I WANT TO PROVE IT! . . . I WANT TO MARRY YOU! . . . WAIT! I LOVE YOU! . . . IT IS I, THORNTON!" . . . I AM COMING!"

(To Be Continued)

The Examiner Home Service

You Can Tap Like This With Home Practice

Share the Spotlight at Parties

What a jolly tap dancing stunt! No, they're not guest artists—only Jack and Doris entertaining their friends at the St. Valentine party. Their costumes are big red cardboard hearts, worn like sandwich boards.

And those flying tap steps the crowd applauds—they learned them at home this winter from diagrams. You could do as well with a few evenings' practice. The secret is, the fanciest-looking tap routines are simply combinations of four easy tap sounds made with the four parts of the foot, like this:

BALL TAP—strike ball of foot sharply against floor.

FLAT—step on entire surface of foot.

HEEL TAP—with weight on ball of foot, lower heel to floor.

TOE TAP—extend leg backward, knee relaxed, and strike floor with tip of shoe.

Our 32-page booklet, prepared by two expert tap dancing teachers, gives diagrams and step-by-step directions for all basic tap steps. Short practice routines for beginners. Full-length ones—waltz, buck, military—for entertainin g

Send 15c. in coins or stamps for your copy of TAP DANCING SIMPLIFIED to Examiner, Home Service, Peterborough. Be sure to write plainly your NAME, ADDRESS, and the NAME of booklet.

The Stars Say . . .

By GENEVIEVE KEMBLE

For Thursday, January 12.

The planetary configurations for this day point to rather mild activities, with affairs moving in routine grooves and with a fair degree of progress and profit. These may arise from change, travel and new business or rearranged methods rather than in the beaten path. It is probable that some things may run contrary to ideas and plans of higher-ups. Also, the physical condition may hamper.

Those whose birthday it is may expect matters to run along in customary grooves during the year, although they might be made more interesting and lucrative by a little forced action — a journey, fresh ideas, or some new sort of stimulation. However, such initiative might be opposed by superiors or those in power. "Peppy" letters would help, accenting new slants. But in all be careful with the health.

A child born on this day may be original, fairly enterprising, and energetic, with inclinations toward innovations that may not always win support from its superiors. Nevertheless, it should have sound judgment, fresh insight, and a versatile mind.

DOROTHY DIX

After All, Husbands Do Provide The Finances That Make a Home Possible, So It Is Their Just Due That They Be Given Equal Part Of It

A MAN believes that what's the matter with marriage is the bossiness of wives; that if wives would make marriage more of a partnership and less of a dictatorship in which they run the whole show, it would do a lot toward popularizing the holy estate and stopping divorce.

"As things are now," this man says, "when a young couple get married and set up their household goods, the wife immediately assumes autocratic powers and thereafter the husband is nothing but a poor slave whose only right is to toil to support the home which she monopolizes.

"It is the wife who in ninety-nine cases out of a hundred picks out the house in which the family lives; superintends the decorations, which are done according to her taste and with no reference to the husband's; apportions the rooms, also without giving a thought to husband's comfort; and who decides on what church they shall attend, what clubs they shall belong to, what friends they shall have.

"Who has the nice sunny room with the southern exposure in every home? The man who pays the freight? Not much. It is the baby's or Grandma's or Mother's — never Papa's. Who has all the closet room? Everybody else but Father. He hasn't even a hook that he can call his own, or a hair brush that is his exclusive property. Who has to give up his easy-chair in the living room and move back to the dining room every time some callow youth comes to call on the girls? Poor old Dad.

"Is it the wife's family or the husband's family who have the run of the house and are perpetually camped in the guest chamber? You know the answer. Is it the wife's friends or the husband's friends who are invited to dinner and who drop in for bridge of an evening? You need but one guess at that. Does the husband have to eat the kind of food he likes, or the sort his wife was brought up on? Even a baby knows that if Mamma likes spinach it is spinach Papa is going to eat—no matter how much he loathes it.

"Why women should think that the homes that their husbands work and support, and that would not exist except for their husbands' labor, belong exclusively to them and that their husbands have no right to any say-so in them, is a mystery I have never been able to understand. But they do. Furthermore, they fight so fiercely for their rights that their husbands give in for peace's sake and wipe their feet on the doormat before they dare enter their own doors.

"Most of the married men I know are so cowed that they are afraid to invite an old friend to dinner, or ask any member of their families to pay them a visit. They wouldn't dream of doing anything so bold as pre-empting a back room for their adored collections. They just meekly permit their wives to throw what they call John's 'junk' into the ash can.

"Now, little as women seem to realize it, the thing that oftenest leads a man into marriage is a desire for a home. He has dreamed of a place of peace and rest where he can strike his roots down and have that earthy anchorage that we all crave. Something that belongs to us. Something that we are a part of. Something permanent. And he thinks of this as a place where he can express himself and be himself; where he can do as he pleases and gather about him the people, the books, the things that he enjoys.

"It is a blighting disappointment to him when he finds out that his wife will let him have no part in the homemaking; that she won't even let him pick out his own little spot of earth, or even so much as choose the kind of a chair he likes to sit in. If she has gone modernistic, he had just as well adapt his bones to angles, no matter how they yearn for curves.

"One of the constant grievances of wives is that their husbands are undomestic, that they take no interest in the home and that they leave every decision to them. The reason is that they have never been permitted to have any part in the building up of the home. It has never been theirs except technically. It has always really belonged to the wives and children. Their function in it has simply been that of the bill-payer.

"I think perhaps wives do not realize what a raw deal they give their husbands about the home, or else they would give them a better run for their money."

DOROTHY DIX.

Copyright Ledger Syndicate.

Readers writing Dorothy Dix are asked to enclose a self-addressed envelope and also a three-cent stamp.

The Examiner Fashion Service

You'll love the charm of the young swinging skirt of this gay two-piece dress. It's soft woollen in peacock blue shade. A frivolous ruffle of wine grosgrain ribbon accents the little girl collar. The self-covered peacock wool buttons, have rims of the wine grosgrain ribbon. For "change about," you can have a black wool blouse in the square necked long sleeved version. Have it zip up the front with a zipper. . . repeat the peacock again in an outline stitch in wool. You'll want the pattern for "keeps" for separate blouses. Complete detail picture instructions are included.

Style No. 2952 is designed for sizes 12, 14, 16, 18, 20 years, 30, 32, 34, 36, 38 and 40-inches bust. Size 16 requires 3¾ yards of 39-inch material with ¾ yard of ruffling.

The Examiner,
Please order for me:
Pattern number.....
Size .....
My Name .....
Address .....
.....
I enclose 15c for postage

Looking Back On This Date

One hundred and twenty-four years ago today (Jan. 11, 1815) John Alexander Macdonald was born at Glasgow, Scotland. Although he was always proud of the fact that he had been born in Scotland, John A. regarded himself more a Canadian than a Scot, for he had been brought here when 5 years old, and all his education, save that which he got from his parents in his infancy, was Canadian, such as Canadian education went in those days. When he died in June, 1891, he had proven himself an Empire builder and the creator of the Dominion of Canada, perhaps more than any other one man. But he used to disclaim that honor for himself, stating that he was but the instrument, aided by colleagues picked by Providence to share in the nation and Empire building.

Sir John's birthday was always an event to us old timers at Ottawa. The newspapermen would be at his office to greet him on his arrival—"Always the first to come in on my birthday," the old man would say. And then we would go through the congratulatory messages. I remember how "tickled" the old man was on his last birthday (Jan. 11, 1891) when he showed us a delightful personal letter from Lord Stanley of Preston and his wife.

No more striking illustration of the opportunities of Canada is given in our history than that of this man, who, without financial aid in his youth, won his way to the Bar and into Parliament, which were to be stepping stones to his immortality, at least so far as Canada is concerned. I think the finest tribute paid to Sir John was that by Mr. Wilfrid Laurier a couple of days after Sir John's death: "For the supreme art of governing men, Sir John Macdonald was gifted as few men in any land or in any age were gifted—gifted with the highest of all qualities, qualities which would have made him famous wherever exercised, and which would have shone the more conspicuously the larger the theatre. The fact that during all these years he retained unimpaired not only the confidence but the devotion—the ardent devotion—and affection of his party, is evidence that besides those qualities of statesmanship, to which we were daily witnesses, he was also endowed with those inner, subtle undefineable graces of soul, which win and keep the hearts of men."

Therein Laurier was largely painting a word picture of himself, for he, too, had the same qualities as had Sir John A. Macdonald.

Italy is expected to increase its wheat acreage.

GOODNIGHT STORY

By MAX TRELL

One of the most important things in the world is to be able to read. Unfortunately for Ferdy, who was a little black and white puppy, he had never learned how to read. That's why he got into trouble with the green paint, as you shall see.

Ferdy and Knarf and Hanid, the two shadows, were walking cheerfully behind the two children yesterday afternoon. They had entered the park. Ferdy wagged his tail and barked at the squirrels and pigeons (he wasn't really trying to frighten them but only trying to say hello to them in his own way), and looking this way and that at the trees and shrubs, and stopping now and then to say hello again to the other dogs who came passing by with their masters and mistresses.

All at once Ferdy spied a bench with a little white sign on it. No

"You mustn't go near that bench!"

one was sitting on the bench, although it looked nice and new, and as green as the leaves in summer.

Looks Good to Him.

"Oh! what a wonderful-looking bench!" Ferdy barked joyfully. "I'd like to sit on that bench. I'm going to this minute."

"No—you mustn't go near that bench!" Hanid warned him.

"Why not?"

"Can't you read what that sign says?" Knarf put in. "It says—"

Now Ferdy was quite ashamed of the fact that he couldn't read. But he didn't want anyone to know that he couldn't. So before Knarf had a chance to finish telling him what the sign read, he broke in: 'I can read it as well as you. It says: Please sit down on me."

"No it doesn't!" Hanid and Knarf told him. "It doesn't say that at all."

"Of course it does. And I'm going to do just as that sign says. Just watch me!"

Not Green Cushion.

And with those words Ferdy leaped forward, pulling the leash out of his mistress' hand.

"Come back!" shouted the little girl. "Don't go near that bench! Ferdy! Come back!"

Did Ferdy obey her? Oh, no! He did not.

He sprang on that bench and sat down on it, wagging his tail against the back of the bench.

Oh dear! It all felt wet and sticky. And when Ferdy was finally taken off it again, he was full of green paint. And instead of just being a black and white puppy, he became a black and white and green puppy.

And all because he couldn't read two little words: "Wet Paint."

(Copyright, 1939, by King Features Syndicate, Inc.)

5 Million By Fraud

NEW YORK, Jan. 11 — (AP). — The Bridgeport, Conn., office manager of McKesson and Robbins, Inc., testified today that George Vernard-Arthur Musica, brother of F. Donald Coster-Musica, suicide head of the firm, received about $5,000,000 fraudulently from the giant drug concern.

Eugene A. Johnson, the manager, told assistant state attorney general Ambrose V. McCall he had wondered about the affairs of the crude drug department several years ago—long before investigators developed the fact that its $18,000,000 in assets were fictitious and that five Canadian warehouses where crude drug inventories were ostensibly stored were non-existent.

Quick Relief from Pile Irritation

Thirty years ago, a Buffalo druggist created a formula for relief from the itching and smarting caused by piles. It brought such surprising quick relief that its fame has spread throughout the country as one user told another. Don't give up hope of relief until you have tried this unique formula. Use Peterson's Ointment without risking a cent. Your money refunded if not delighted. Get a 50c box of Peterson's Ointment from any druggist. —(Advt.)

Jumpy? then this story is not for you!

A fair warning—this is not a serial for nervous readers. But if you enjoy a thriller that leaves you breathless from one chapter to the next, don't miss *Death at the Manor.* Read this drama of blackmail and murder as it's told by the heroine—pretty Elsie Ritter, who comes to the big house as a beauty operator and emerges as the most engaging sleuth of the year!

DEATH AT THE MANOR

New Serial - Begins Jan. 13

Bride Is Hostess To "Stitch Club"

(Examiner Correspondence.)

MILLBROOK, Jan. 11.—Mrs. Ernest J. Powell, a bride of recent months, was hostess for the regular meeting of the "Stitch Club," which met at her home, King street east, on Saturday at 3 pm., with sixteen members in attendance.

The president, Ruby Fallis, was in the chair, and the roll was answered with "What colors I will use for the accessories in my bedroom." The girls are holding a 'Country Store' in the new community waiting room on Saturday, January 14, and report was made on donations received; also the posters, for advertising the event, were displayed, commented on, and arrangements made for their placing following the meeting.

It was decided to send to Toronto for samples of linen suitable for using for bedroom accessories, and the leader, Mrs. W. H. Armstrong, showed samples of various kinds of stitches to be used on dresser scarfs, etc, and gave a talk on "Design," emphasizing how great a part this plays in planning a room with proper effect in view.

For their home work, the girls will continue the study of accessories for individual rooms, and will answer the roll with "What accessories I have chosen to make." Wilma Armstrong, Ethel Belch, and Margaret Smith were appointed to demonstrate fagotting at the next meeting, and before dismissal, the vote of thanks to the hostess was voiced by Lola Gardiner and Margaret Smith, and endorsed with hearty applause.

Compromise Offered Boston's Strikers

BOSTON, Jan. 11 (AP).—A compromise wage-hour agreement designed to end a seven-day truck strike marked by death, scattered violence and paralysis of food and freight transportation in the Boston area, was offered today to 5,000 striking drivers for ratification.

At Governor Leverett Saltonstall's personal urging, the employers early today accepted the agreement, cheering loudly at the prospect it might end the bitter dispute.

Ralph Cahouet, spokesman for the carriers, said the agreement provided a top scale of $39 for a 48-hour week, an increase of $2 over the current wages. The union had asked $40 for 40 hours. Cahouet said drivers would be paid 85 cents for the first hour's overtime in each day and $1 an hour thereafter.

Dungannon Golf Club of Dungannon, Ireland, has just voted to permit Sunday golf.

OUR BOARDING HOUSE —with Major Hoople

PERSONAL AND SOCIAL

THE editor of the Women's Page is anxious to make the page as interesting to its readers as possible. Will you please call the Social Department at 1600 or drop a note, in care of the Women's Page, if you know of any social events, personal news or interesting items? As the page is closed at 1 o'clock, it is well to send news in as early in the morning as possible.

Senator Iva Campbell Fallis will stay at the Roxborough Apartments while in Ottawa for the Parliamentary session.

✧ ✧ ✧

Mr. and Mrs. W. A. Richardson will be in Ottawa for the opening of Parliament.

✧ ✧ ✧

Mr. Wilbert Wilson has returned from visiting in Peniel with his parents, Mr. and Mrs. Wm. Wilson.

✧ ✧ ✧

Dr. Phyllis Black of Port Colborne is the guest of her brother, Dr. Herbert Young, Stewart street.

✧ ✧ ✧

Miss Muriel Miles of 492 George street is celebrating a birthday anniversary today.

✧ ✧ ✧

Congratulations to small Douglas Graham, 586 Patterson street, who is celebrating his seventh birthday today.

✧ ✧ ✧

Mrs. Thomas McNevin, Miss Gladys McNevin and Miss Gertrude McNevin of Omemee will be in Ottawa to attend the opening of Parliament.

✧ ✧ ✧

Miss Rita Scully, Reg.N., has returned from Cleveland after attending her brother, Mr. Claude Scully, who is convalescing from an operation in St. Joseph's Hospital.

✧ ✧ ✧

Mr. and Mrs. J. Wilson have announced the birth of a daughter at St. Joseph's Hospital on January 8. Mrs. J. Wilson was Miss Gwendolyn Thompson.

✧ ✧ ✧

Friends of Miss Muriel Quinn of Havelock will be glad to know that she is convalescing from her recent illness in Nicholls Hospital and hopes to return to her home the latter part of the week.

✧ ✧ ✧

Miss Josephine O'Loughlin, graduate nurse of St. Joseph's Hospital, has been successful in her nurse registration examinations for the Province of Ontario.

✧ ✧ ✧

Miss Hilda Pearson, who has been spending the holiday season with her parents, Captain S. R. Pearson and Mrs. Pearson, 315 Maitland avenue, has returned to Whitby Ladies' College.

✧ ✧ ✧

Mrs. W. A. Conner of 391 Walton street was hostess to members of the Art Study Club on Tuesday evening, when a paper on the London Art Galleries was given by Mrs. H. E. Connolly. Pictures of the National Gallery in London, the Wallace collection and the Tate Galery were shown by the members.

✧ ✧ ✧

Miss Nellie Howson of Toronto, a former resident of this city, has many friends here who will be interested to know that she has been able to return to her home from the Toronto General Hospital where she was taken following an accident in which she fractured her left wrist. This is the second time Miss Howson has suffered this misfortune during the winter, as a fall on the icy pavement caused a re-fracture of the same wrist.

✧ ✧ ✧

Twilight Mission Circle

The Twilight Mission Circle of George Street Church held its monthly meeting at the home of the president, Mrs. E. Hodgins, 461 Gilmour street, under the leadership of Miss Nellie Douglas.

Following the hymn, "Standing at the Portal," prayer was led by Miss Eileen Wiman; the scripture was read by Miss Nellie Douglas; the roll call and minutes by Miss Ethel Mills. An interesting article on Christian Stewardship by Miss Ila Sayers and a chapter from the study book, "The World in Canada" taken by Miss Margaret Taylor, was followed by the announcement of officers elected for the year.

President, Mrs. Hodgins; vice-president, Miss Ethel Robson; secretary, Miss Nellie Douglas; treasurer, Mrs. Gilgour; group leaders, Miss Ethel Mills and Miss Marion Manning; Christian Stewardship, Miss Ila Sayers; Strangers' secretary, Miss Edith Marshall; supply secretary, Miss Gladys Mills; sick and visiting committee, Miss Helen Fisk and Miss Margaret Taylor; press secertary, Miss Loretta Sedgwick; temperance and literature secretary, Miss Eileen wiman. A social hour and the serving of refreshments concluded the evening

✧ ✧ ✧

Zimbalist Club Plans Spring Concert

Zimbalist Violin Club members met on Saturday, January 7, for their monthly meeting with Miss Ruth Fisher in the president's chair. Miss Janet Prophet, secretary, read the minutes; Miss Mary Trotter gave the treasurer's report. Plans were made for a concert in the spring, and the matter of club pins was discussed.

Miss Shirley Ashby was elected to provide the program for the February meeting, and Mr. David Poulson and Mr. Menzie McLaren are in charge of the games. It was decided that membership fees be paid twice a year, and the monthly meetings would be held in the Business and Professional Women's Club Rooms. The next practice is to be held there on Saturday, January 14. The meeting closed with God Save the King, Miss Marguerite Rome at the piano.

✧ ✧ ✧

Y.P.U. Plans Valentine Party

At the George Street Young People's meeting on Tuesday evening Mrs. C. H. Wasson, president, gave the 1939 New Year's message, and extended a cordial welcome to all young people present.

The meeting was opened with a short sing-song led by Miss Loretta McDougall. During a brief business session it was decided to invite the Havelock Y.P.U. to George Street for a Valentine party on February 11. Mrs. T. Ash was appointed official delegate to the Winter School to be held in Lindsay. A novel idea in the form of a Dorothy Dix question box will be a regular feature of the meetings, the president announced. A short recreation period was enjoyed under the leadership of Miss McDougall.

The new executive members were asked by the president to outline their duties individually as officers. A formal installation of the executive will take place during the church service Sunday morning, when Rev. M. C. Parr will conduct the ceremony.

✧ ✧ ✧

St. Andrew's Y.P.U. Welcomes Two New Members

St. Andrew's Young People's Union met Tuesday night with Mr. Harry Vass, president, in the chair. Miss Margaret Emerson read the scripture and Miss Margaret Patoine and Mr. Walter Morrow provided music for the evening.

The president in a brief address made suggestions for the Society during the coming year, and sought the co-operation of the members. Dr. E. W. Young outlined the four sections of the Union: fellowship, missionary, citizenship and Christian culture. Three conveners, Miss Frances Clark, Miss Corinne McArthur and Miss Margaret Emerson spoke of their plans for the coming session. The secretary, Miss Mabel Crozier, read the suggested program made out by the executives at a recent meeting.

Two new members were welcomed to the Union. It was decided to secure five copies of "The Pathfinder" monthly for the leaders. A series of games led by Mr. Alex Young was very much enjoyed after the business meeting.

✧ ✧ ✧

Cunningham—Cooke

An interesting mid-winter wedding took place in Thornhill United Church on January 5 at seven-thirty o'clock, when Laura Eileen, only daughter of Rev. E. B. Cooke, the pastor, became the bride of Charles E. Cunningham of Newmarket.

Throughout the service the church was softly lighted by tall white candles, while vergreens and ferns used in combination with baby 'mums formed an attractive setting.

Given in marriage by Mr. R. E. Stinson of Lindsay, the bride was charmingly gowned in a graceful frock of wine velvet cut on simple lines with large puffed sleeves, square neckline and shirred bodice. She wore a matching hat with shoulder length veil, gold slippers and carried a nosegay of Joanna Hill roses. The bride was attended by Miss Vera Misener of Galt, gowned in aqua chiffon with long full skirt, the sleeves and bodice finished in lastex shirring. She wore a tiny doll hat and carried an arm bouquet of Pernet roses.

The groom was attended by his brother, Mr. Aubrey Cunningham, Toronto, and the ushers were Mr. James Treloar of Sutton, and Mr. Arthur West of Newmarket.

Following the service at the church a reception was held at the parsonage. Later the couple left on a wedding trip to Ottawa, the bride travelling in a rose wool dress, grey cloth coat, velvet turban of royal blue with matching shoes and bag. On their return they will make their home in Newmarket, Ont.

✧ ✧ ✧

Mrs. E. Houghton Is Re-elected

At the annual meeting of the ladies' Auxiliary to the Canadian Legion the following election of officers, re-elected by acclamation, was conducted by Mrs. J. Mills: Honorary president, Mrs. R. Bugg; president, Mrs. E. Porter, second president, Mrs. E. Forster; second vice-president, Mrs. R. Lynch; treasurer, Mrs. R. Bugg; relief, Mrs. J. Mills; visiting Mrs. E. Dormer; kitchen committee convener, Mrs. J. Gracie; Red Cross representative, Mrs. E. Cook; local council of women representatives, Mrs. R. Bugg and Mrs. E. Gynane; telephone committee, Mrs. E. Graham, Mrs. R. Lynch, Mrs. E. Porter, Mrs. W. Waterman, Mrs. J. Mackness; sewing, Mrs. B. Reid; auditors, Mrs. E. Graham and Mrs. S. Millard.

Fifty-seven baskets and 391 articles of clothing distributed was reported by the convener of the relief committee, Mrs. J. Mills, and 555 visits made during the year was reported by Mrs. E. Dormer for the visiting committee. Appreciation for the fine co-operation shown by the members during the year was expressed in a few well chosen words by the president, and the meeting closed with the National Anthem.

✧ ✧ ✧

Mrs. Simmons Presented With Companion's Pin

Chief Companion, Mrs. A. Simmons, was presented with a Chief Companion's pin by District Deputy C. C., Mrs. W. Terrace, before she left the chair at the regular meeting of the Queen Alexandra Circle A.O.F., held Tuesday evening in the Business and Professional Women's club rooms.

District Deputy C. C. Mrs. Terrace, installed the following officers, assisted by Companion, Mrs. W. Stevens, who acted as Marshal: Chief Companion, Mrs. A. Price; past chief companion, Mrs. A. Simmons; sub. chief companion, Mrs. T. Monks; secretary, Mrs. E. Barnes; treasurer, Miss E. Wiggins; right guide, Mrs F. Wallwork; left guide, Mrs. H. Jackson chaplain, Miss E. Taylor; inner guard, Mrs. M. Woods; outer guard, Mrs. E. Freeman; pianist, Mrs. R. Bugg; physician, Dr. J. Morgan; trustees, Mrs. W. Stevens, Mrs. W. Terrace, Mrs. A. Simmons; auditors, Bro. G. Tremain, companion Mrs. W. Terrace.

We Noticed

...Mild, sunny weather, rivulets rushing in tiny streams down the curbs, merchants busily sweeping sidewalks; the twittering of small brown birds who "remained in town" for the winter season... it's not surprising, is it, that some of us have been so easily fooled into that delicious feeling of anticipation that is usually a prelude to the delights of springtime?

✧ ✧ ✧

....Doing their share to help the feeling along are the designers whose unfailing genius has produced an exhilarating collection of new styles and materials to be cunningly presented on the first balmy day—even though Christmas is barely out of sight.

✧ ✧ ✧

....Some of the newest prints shown are huge patterns of florals, such as are seen in draper fabrics and sometimes in wallpapers. Smart ones are enormous poppies with trailing stems, buds and occasional leaves, or great big bouquets at intervals.

✧ ✧ ✧

....Light yellowish green, a shade called seaweed, but nearar the color of young buds, makes a delightful dress one of the shops features in an interesting spring collection. Its color is accented by a big bouquet of deep violets at the waistline. The dog collar is of gold set with brilliants.

Jolly Program Presented By Friendly Bible Class

The Women's Friendly Bible Class of St. John's Anglican Church sponsored a very entertaining program of miscellaneous character, coupled with a humorous one-act play, entitled "The Minister's New Car," Tuesday night in the Parish Hall.

Acting as the genial chairman, Rev. Canon Robertson welcomed the capacity audience and announced the numbers.

Directed by Mrs. J. Howard, the amusing farce proved to be the chief feature of the program and delighted the audience with its many clever sallies. Realistic old-time costumes which even included the "bustle' and the long ostrich plume worn by our grandmothers, added to the attractiveness of the cast, which was composed of ten ladies of the Bible Class. The personnel was as follows: Mrs. Anne Howe, Mrs. Willison; Mrs. Freda Livery, Mrs. Brooks; Mrs. Dora Jarr, Mrs. Basset; Miss Lily Pond, Mrs. Morris; Miss May Knott, Mrs. Johnson; Mrs. Mary Young, Mrs. Pakenham; Miss Sarah Cuse, Mrs. Howell; Mrs. Henrietta Lott, Mrs. Dainton; Grandma Frisbie, Mrs. Bradshaw; Mrs. Hagan, Mrs. Pruner.

In Predicament.

The play opened with Mrs. Anne Howe in a predicament over how to cut out a dress. Gradually her gossipy neighbors dropped in, each bringing her own suggestion on the dressmaking problem, which came to a disastrous end and added to the hilarity of the audience.

Into this group a newcomer dropped a bombshell, when she announced that the minister had a new car. Speculation as to how he could afford such a luxury consumed them and gave rise to many erroneous impressions. Finally deciding to go in a body to investigate, the gossips were confronted by the minister's wife, whose simple explanation put to shame these busybodies, and brought a ridiculous finale to this comedy of errors. All of which goes to show that even a minister is not above the suspicion of his curious parishioners.

Every member of the well-chosen cast played her part with a verve and enthusiasm that made this humorous production one to be enjoyed from first to last curtain.

Program of Songs

Rounding out the evening's entertainment, a splendid program of songs, dances and readings met with much applause as the various artists appeared.

The opening number was a reading, "Dominique," one of Henry Drummond's well-loved habitant poems, given by Mrs. J. Collis, whose encore was "The Legend of the Twilight Bell."

Another well-received number was the accordian solo by Alf Pooley, who responded to the applause with "Gold-Mine in the Sky," while Eric May contributed a group of beautiful vocal songs, "When I Dream of Old Erin" and "The Dear Little Girl."

Charles Coleman, always a prime favorite with a St. John's audience, excelled himself in his vocal numbers, "When the Boys Went to Germany" and "Too Early in the Morning." Two groups of finely executed piano selections were the charming offerings of Miss Arleigh Connel and Donald Howell.

An enjoyable variation to the program came with the pleasing skip-tap dance by Miss Regina De Carlo, and the graceful tap dance given by the two youthful partners, Sylvia Vaugan and Ervin Parnel.

Old-time dance music was supplied, with violin, accordian and flute by a quartette consisting of Albert and Hosanna Vinette, Henry Simmons and Stewart Clark.

In the second part of the musical program another group of artists brought fine entertainment along similar line. On this group the opening number was "Smilin' Through," a vocal solo by Mrs. Ena Morley, while in fine voice Mrs. Leslie Groombridge sang "A Heart That is Free" (a favorite of Deanna Durbin). "The World is Waiting for the Sunrise," sweetly sung by Mrs. Brooks, was another popular offering, which was warmly applauded.

A young elocutionist showing much promise was Miss Joan Reid, who in comic costume delighted her audience with her reading, "Listening to the Band," while "Albert and the Lion" was the comedy number presented in real English accent by J. Sharp.

Again dance numbers were enjoyed in "The Highland Fling,' by Jean Milliard in true Scottish costume, while three of the senior "Y" girls, Mary Mitchell, Lily Long and Ethel Barnes, gave a tap dance novelty in smart black and white outfits.

The Vinette boys returned for a hill-billy selection and again met with much applause for their peppy rhythm.

Accompanying all the artists for the evening were Mrs. E. Foster, Miss L. Bacon and J. Marshall.

God Save the King concluded this splendid program, after which refreshments were served to all who contributed to the success of the evening.

Home and School Association News

"Conditions as they are today," was the subject of an interesting address given by Mr. J. Milby at the Monday meeting of the Confederation Home and School Association.

Mrs. T. Monk presided. Secretary and treasurer's reports were given by Mrs. S. Hopkins and Mrs. A. Millard. Mrs. H. B. Jackson, convener of the program committee, reported on the school Christmas concert, and thanked the members for their assistance and co-operation The next meeting of the Association, to be held the second Monday in February, will be an open night, and a cordial invitation is extended to the general public to attend. The meeting will be held in honor of the founder of the Home and School Association. The next afternoon meeting is to be held at the home of Mrs. L. Johnston, 631 Lock street, on Tuesday, January 17.

The roll call was answered by a good attendance of members, and Miss E. Garbutt's class won the attendance banner. A delightful musical number was given by Mr. H. Barton, assisted by Miss Betty Craig and Mr. Kenneth Henwood, who played the chimes, drums and xylophone.

QUEEN MARY SCHOOL

A review of current events for the past month was given at the Queen Mary Home and School Association meeting Monday night by Mrs. D. Loucks. Mrs. L. Maguire spoke on the distribution of milk in the city schools and relayed a message from Mis May Jory that she was giving cod liver oil to the children at the school, and expected that under this special method and the addition of milk, undernourished children would show an improvement in two months' time.

A report on the Christmas tea held December 16 was given by Mrs. C. Fulford. Announcement was made of the meeting to be held February 6 in celebration of Founders' Day, when Mrs. W. R. Morris will guest speaker. A talk on home and school literature was given by Mrs. E. Wand, and Mrs L. H. Ingram explained the recently organized class mothers' committee and introduced the members.

Two piano selections by one of the pupils, Miss Ruth Gaskell, won well-merited applause, and a New Year's song was given by five tiny members of Miss I. Madill's fourth grade class.

KING GEORGE SCHOOL

A stirring talk on the motives and purposes of Women's Organizations and their bearing on present day problems was given by Rev. M. C. Parr, pastor of George Street United church and chairman of the Ministerial Association, at the Tuesday evening meeting of King George Home and School Association, held in the kindergarten rooms.

A large attendance of parents was present at the meeting, which was opened by a hymn chosen by Mrs. W. H. Morton, who was in charge of the evening's program. The secretary's report was read by Mrs. S. Barrie, and Mrs. Max Swanston, president, expressed the satisfaction of the members that Mrs. D. Miller, the treasurer, was recovering from her recent illness.

A delightful duet, sung by Mrs. W. L. Hepburn and Mrs. M. Pomeroy, with piano accompaniment by Mrs. E. E. Kerr; an enlightening discussion on current events by the school principal, Mr. B. E. Kerr; a scripture reading by Mrs. W. Beggs, followed by the prayer from the Home and School handbook; two pleasant recitations by Miss Helen Lyon, and a piano selection by Mrs. M. C. Parr, concluded an enjoyable program. A hymn and the Mizpah benediction closed the meeting.

London County hospitals in England have 16,000 beds ready for air raid victims.

George Street W.M.S. Has Successful Year

A very successful year's work was reviewed at the January meeting of George Street Women's Missionary Society, held Tuesday afternoon in the board room with a large attendance. The reports given covered the many and varied activities of the six different groups, each group holding a meeting once a month in the home of a member for mission study, prayer, music and a social cup of tea. A monthly contribution is made by each member, and the total amount raised during the year in various ways amounted to the gratifying sum of $1,020.76.

The sick and visiting committee, with Mrs. J. W. Hale as leader, made 638 calls during the year, and the community friendship committee, convened by Mrs. H. Girven, made 323 calls, 92 being on strangers, and 120 at the hospital. Reporting for the literature committee, Mrs. W. H. Morton stated that 247 books had been read by 56 readers in 1938. The Evening Auxiliary had an excellent report given by Mrs. Charlton McBride, and a fine report was given by Mrs. Hodgens for the Mission Circle. Mrs. J. M. Beatty gave a full and satisfactory report for the Mission Band, and Mrs. Donald Munro reviewed the work of the Baby Band. Mrs. McIntyre and Mrs. Leo Copp stated that officers of the C.G.I.T. had been very busy, and could report a very successful year.

Sacred music softly played by Mrs. W. P. Purdy was heard before the meeting opened, with Mrs. A. R. Brown, president, in the chair. After the call to worship, the Lord's Prayer repeated in unison, and a hymn, Mrs. McMillan read the minutes, which showed a loss of three members by death, Miss Marion Coon, Mrs. C. Stevens and Miss Maude Eason. These members will be greatly missed, and their vacant places hard to fill.

The devotional period was conducted by Mrs. H. G. Walker, the Scripture lesson, taken from the 23rd Psalm and the 10th chapter of St. John was followed by prayer by Mrs. Morrow, and a hymn. Announcement was made of the World Day of Prayer to be held on the 24th of February. Mrs. A. I. Brown and Mrs. W. H. Morton were appointed to meet with the committee to make arrangements. An invitation was extended to the members to attend the Presbyterial meetings to be held in George Street Church on the 24th of January. A very hearty vote of thanks was made to Miss Nellie Douglas, who typed the programs as a contribution to the W.M.S.

During the afternoon a delightful solo by Mrs. A. B. Burrows, accompanied by Mrs. Renaud, was enjoyed by the members.

Bride and Groom Hold Reception

(Examiner Correspondence.)

APSLEY, Jan. 11.—A dance and reception was held in the parish hall by Mr. and Mrs. Dan Whitemore in honor of their daughter, Miss Doris Whitemore, who became the bride of Sidney McCaully late in December. The bride was dressed in her bridal dress of pink lace, and flowers in her hair. The bride and groom received their guests at the door. After a delightful evening of dancing a midnight supper was served by Mrs. Howard Reid and helpers. Mrs. Reid did the catering for the reception. A short speech was made by the groom in which he thanked his guests for their beautiful presents and hoped they would visit them at their home.

FOUR TOTAL 333 YEARS

HOUGHTON, England—(CP). — Celebrating her 98th birthday, Mrs. A. Sutcher sent party invitations to her younger sister, Mrs. Sarah Horder, 83, her baby sister, Mrs. Kate Hobbs, 81, and her baby brother, John Hall, 71. Their ages totalled 333 years.

LEARN TO DANCE
The New Injun Dance. Eleanor Hop, Fox and Trot taught quickly.
Tap, Ballet, Aesthetic, and Spanish Classes now in Rehearsal for Revue.
Studio: 190 Brock. Tel. 1489W

STOCK CLEARING
Broken Lines for 19c
at
THE WOOL SHOP
444 George St. Tel. 386M

BUEHLERS Meats
387 GEORGE THURSDAY PHONE 3680
B.B. TEA 45c lb.
CHOICE WEINERS 18c lb.
BLACK PUDDING 15c lb.
Sirloin Steak Breakfast Bacon Piece - Sliced 23c
COTTAGE ROLL 21c lb.
SLICED BOLOGNA 12½c lb.
SWEET PICKLED HOCKS 10c lb.
Blade Roast lb. 16c
SHOULDER LAMB CHOP. 22c lb.
SAUSAGE MEAT 2 lbs. 25c
First Grade ROSE BRAND BUTTER 23c lb. (With Meat Order)

Splendid Cough Remedy Easily Mixed at Home
It's So Easy! Makes a Big Saving. No Cooking.
To get quick relief from a distressing cough, mix your own remedy at home. Once tried, you'll say it's your favorite cough medicine, and it's so simple and easy.
First, make a syrup by stirring 2 cups granulated sugar and one cup of water a few moments, until dissolved. A child could do it. No cooking needed.
Then get 2½ ounces of Pinex from any druggist. This is a compound containing Norway Pine in concentrated form, well known for its prompt action on throat membranes.
Put the Pinex into a 16 ounce bottle, and add your syrup. Thus you make 16 ounces of very efficient remedy, and you get four times as much cough medicine for your money. It tastes fine and never spoils.
And for quick, blessed relief, it is splendid. You can feel it penetrating the air passages in a way that means business. It loosens the phlegm, soothes the irritated membranes, and eases the soreness. Thus it makes breathing easy, and lets you get restful sleep.
Just try it, and if not pleased, your money will be refunded.

An Unexpected
Neill Sale
Of the Famous
M. W. LOCKE SHOES
For MEN and WOMEN
Thursday, Friday, Saturday, Jan. 12th, 13th, 14th
SALE PRICE—
$8.45
Regularly sold at $10.50 and $11.00
We guarantee to get your sizes for you—at this low price—provided you are here Thursday, Friday or Saturday.
Come Early to be Correctly Fitted!
R. NEILL LTD.
350-54 GEORGE ST. PHONE 325

LECH'S January Fur Sale

A Sale that offers you the choice of 200 Fur Coats, all select quality pelts. Expert workmanship and the styles are the season's best.
Savings up to 33⅓%
FRENCH SEAL COATS—All sizes. Reg. price to 69.50 ..... 49.50
MUSKRAT COATS—Made from select backs of pelts. Reg. price to 165.00 ..... 129.00
HUDSON SEAL HEAD COATS. To clear. Reg. up to 42.50 .... 33.50
HUDSON SEAL COATS—Rice Lake quality. Reg. up to 250. Price 199.00
AMERICAN BROADTAIL COATS—Black only with Persian Lamb collars. Sizes 14 to 38. Reg. price 69.00 .. 39.00
RACCOON COATS—Swagger styles. To clear at 119.00
BEAVER LAPIN COATS—Two tone shades. 6 only. Reg. price up to 85.00. ..... 59.00
HEAD CARACUL COATS— Grey. 3 only. Reg. price 75.00 .. 39.00
BLACK and BROWN AMERICAN BROADTAIL COATS—Becher Gold Label quality. Princess models. Gorgeous Silver Fox Collar. Reg. up to 195.00 Priced at 129.00
CHILDREN'S WHITE BUNNY COATS— Sizes 1 to 4 years. Reg. 19.50 ..... 15.00
WOOL BLANKETS 20% OFF
This discount is on every pair of Wool Blankets and on satin bound wool Bed Covers.
WM. LECH & SONS, LTD.
Est. for Over 77 Years
413 GEORGE STREET PHONE 94

STOP BABY'S COLD BEFORE IT GETS WORSE
DON'T LET your baby's little cold develop into something worse. Let Mrs. Geo. McBride of Scarborough tell you what to do. "My baby of 26 months caught a nasty cold, so I tried Baby's Own Tablets and she threw this cold off quicker than ever before. I certainly am for Baby's Own Tablets from now on."
Baby's Own Tablets are safe and sure in their action. They correct the *cause* of baby's trouble. Effective in clearing up teething troubles, constipation, simple fevers, diarrhoea, upset stomach, colic and summer complaint; irritability, simple croup and other of "baby's" ailments. Yet they are utterly free from opiates or stupefying drugs. An analyst's report is given in each package.
Get a package today. Sickness so often strikes in the night. 25 cents. Your money back if you are not satisfied.

Phone 1600

EXAMINER CLASSIFIED ADS GET QUICK RESULTS FOR ADVERTISERS

HAVE YOUR AD IN BEFORE ONE O'CLOCK ANY DAY, AND ON SATURDAYS 10 O'CLOCK
WE ARE AT YOUR SERVICE AND WILL GLADLY HELP YOU WRITE YOUR AD. IF NECESSARY

Phone 1600

Births
Marriages
In Memoriam
Cards of Thanks
Deaths

BORN

BATE.—To Mr. and Mrs. Richard H. Bate (nee Beatrice Morrison), at the Wellesley Hospital, Toronto, on January 2, a daughter, Marylin Margaret.

DIED

CAREY, Mrs. Mary. — At Nicholls Hospital on Wednesday, January 10, 1939, Mrs. Mary Carey of 202 Westcott street, after a lingering illness. Funeral on Friday at 2.30 p.m. from family residence with interment in Little Lake Lake cemetery.

CARD OF THANKS

Mr. and Mrs John Wilson and family wish to thank neighbors and friends for kind expressions of sympathy and floral tributes during their recent sad bereavement in the death of their daughter.

FLORISTS

THE PETERBOROUGH FLORAL CO
Flowers Delicately Arranged for All Occasions.
436 Water. 'Phone 1395. Nights 1688J

FUNERAL DIRECTORS

Arthur Belleghem
Funeral Home
611 GEORGE STREET N.
MY LOW OVERHEAD
MEANS
LOW PRICES
Day and Night Service
Phone 2541J
No connection with Any Other Firm.

COMING EVENTS

First insertion, 20 words or less, minimum charge, 50c. Subsequent consecutive insertions, 40c per insertion. All over 20 words, 2c per extra word per insertion.

THE THURSDAY CLUB will hold a Tea on Thursday, January 12, at the home of Mr. L. D. W. Magie, 371 Reid street. Admission and Tea, 25 cents. Everybody welcome.

SOCIAL EVENING, Legion Hall, Wednesday, January 11, 8.15 p.m. 30 prizes. Door prizes. Games free. Admission 25c.

SOCIAL EVENING, Thursday, January 12, 8.30 p.m., basement of Sacred Heart Church. 25 Blankets for prizes; also 5 Specials. Games free. Admission 25c. Two door prizes.

EAST CITY SOCIAL.—Old Time Card Party in Community Hall, on Friday, January 13. Cards, Music, Lunch.

PETERBORO HORTICULTURAL Society. — Annual Meeting on Thursday, at 7.45 p.m., in the Agricultural Rooms, George street. All members earnestly requested to attend. Silver flower basket as door prize.

DANCE, CHEMONG PAVILION, Friday, January 13; Music by Monaghan Mountaineers. Frank Erwin, floor manager. Pavilion heated.

CANADIAN LEGION EUCHRE Party, Legion Hall, Thursday. Good prizes. Admission 25c. Everybody welcome. Pleasant and comfortable.

FRASERVILLE L.O.L. No. 46 holding an Old Tyme Dance, Friday, January 13. Orange Hall, Fraserville.

PERSONALS

MACHINELESS OIL WAVES, $3.95. Regular $5.00. No electricity. All work guaranteed. Mrs. Jones, 186 Prince 'Phone 735.

MADAM MERRIAM WISHES TO announce that the Merriam Beauty Salon, 181 Charlotte Street, 'Phone 1182, will be Open Every Evening from this Date.

MINERAL FUME BATH
Nature's Most Complete and Effective Service.
Tel. 3157. 220 Brock.

Taxis

NEW CARS!
SAME PROMPT SERVICE!
NEW 'PHONE NUMBER!
3539
CAPITOL TAXI.

FOR SALE

4 Miscellaneous 4

POUR-BURNER GAS STOVE, ENAMEL finish, good condition, $7. Oilateria. 'Phone 777.

BLACKSMITH DIES AND TAPS, IN good condition. Apply 126 Lansdowne. 'Phone 2722W.

ONE 5-TUBE ELECTRIC CABINET Radio, $10.00. New Radio Guarantee. Terms: $1.00 per Week. Johnston's, George at McDonnel. Open Evenings.

USED VACUUM CLEANER, REASONable. 360 Water. 'Phone 2096J.

FOR SALE

4 Miscellaneous 4

LADY'S MUSKRAT COAT. 145 London.

HOUND, TWENTY MONTHS OLD. 1497J.

HOME-MADE COOKING, FULL VARiety. 2718M.

For Real Values In USED RADIOS
See and Hear Them at
Home Furnishing Company
204 CHARLOTTE. PHONE 1428

ONE HOT WATER FURNACE, FOUR Large Vats, One Water Tank. Peterborough Metal, 256 Simcoe Street.

PLAYER PIANO, ROLLS AND CABINET cheap for cash. 338 Stewart.

PIANO, SOLD BY HEINTZMAN, IN good condition. 'Phone 2284. 313 Ellas Avenue.

HAMBURG STAND. TWO HUNDRED handles. Write Box 74, Examiner.

COMPLETE BED, SLIGHTLY USED. Apply 578 Harvey Street.

GOOD COAT AND VEST, SIZE 37, cheap. 128 Park.

TWO DOUBLE-BARRELLED SHOTguns, No. 12 Gauge, and One .22 Rifle. Apply 273 Rubidge Street.

RUDD INSTANTANEOUS GAS HEATer, and Iron Safe. Apply 479 Stewart Street.

YOU'LL ENJOY EVERY SLICE OF OUR Home-made Bread—either in natural form, in sandwiches, or golden brown toasted slices. It has that lasting, luscious flavor. Loaf 8c. Jean Ruth Shoppe.

LADY'S BROWN WINTER COAT, MEdium size, almost new. Apply 627 Water.

PRAM, MISSES' WINTER COAT. 9 New Chamberlain.

MILK COW, FRESHENED, TB TESTED. Ward Boyce, R.R. No. 7, Peterborough.

COMPLETE POTATO CHIP EQUIPment, cheap. Apply 380½ George.

BEAGLE HOUND (MALE), GOOD Rabbit Dog. 'Phone 985 ring 23.

BEAVERBOARD, MATCHED LUMBER, Joist two by four. 'Phone 2097.

6 Fuel 6

DRY BODY HARDWOOD
Excellent Quality, for Furnace or Stove. $5.00 Half-Cord, Cut.
Also Dry Slabwood, $2.50 Half-Cord, Cut.
'PHONE 3160.
THE PETERBOROUGH LUMBER CO., LTD.

TRY BAKER'S WOOD YARD — DRY Mixed Soft Wood, $2.25 per ½-Cord Also Mixed Slabs, $2.50. 'Phone 676.

USED LUMBER.
Mixed Wood for Stove and Furnace, 10c per Bag Free delivery.
Tel. 697. Peterborough Metal.

MIXED HARD. LIMBS AND SLABS, $2.50 Half-Cord. H. H. Dinsdale, 'Phone 153, King Street.

12" SLABS, $4.50 PER CORD. HARDwood, 12", $9.00. 'Phone 2097.

HARDWOOD LIMBS, $4.00 PER HALFCord, cut. All other Fuel at Regular Prices. T. Fredenburg, Telephone 3414. Coal and Coke.

ALBERTA COAL
STILL ANOTHER CAR OF MIDLAND DEEP SEAM ARRIVING SHORTLY.
Price Direct From Car
$10.50 per Ton
Order Now, as Car Already Partly Sold.
McCARTHY & JOHNSTON
'PHONE 96.

7 Livestock and Poultry 7

THREE REGISTERED SHORTHORN Bulls, 1 year old, accredited herd. J. B. Bennett, No. 6, Peterborough.

FOR SALE — BAY HORSE, YOUNG and Sound, weight 1,600. 'Phone 838.

PURE-BRED BERKSHIRE BOAR AND Sows, 7 months; also Jersey Springers; reasonable. Reg. Armstrong & Son, Bailieboro.

SHORT-HORN BULLS, HERD FULLY accredited. Belcher aMtchett, R. R. 1,. Peterborough.

NEWLY FRESHENING FOUR-YEAR-old Jersey-Holstein Cow; also Black Percheron Filly. Joseph Northey, Mount Julian, Burleigh.

AYRSHIRE COW, 6-YEAR-OLD, DUE to freshen. Apply Mr. Colon, R. R No. 5, Peterborough.

CHEAP TEAM GOOD WORK HORSES. 'Phone 1988J.

SHORTHORN BULLS, HERD FULLY accredited. Beecher Matchett, R. R. Eleven, Peterborough.

TWO PURE-BRED HOLSTEIN HEIFers, 2 years old. B. Ferguson, R. R. 11, Otonabee.

8 Real Estate 8

GENERAL STORE, ON HIGHWAY. Ideal location. No opposition. $2,500. M. STOREY
374½ George Street. 'Phone 939.

BRICK HOUSE, EIGHT ROOMS, CLEAR title, West-end, for Sale or Exchange for Lindsay Business Property. Write Box 93, Examiner.

BAKERY, Confectionery, Groceries Buildings, a real Business—$10,000.00 'Phone 3843.

BRICK HOUSE, South-end, 6 Rooms—$1,600.00. J. A. Gibbs, 3843.

SEVERAL NEW BUNGALOWS AND Large Houses that would make Good Apartments at reasonable prices. Why Pay Rent?
A. E. THOMPSON
Real Estate and Insurance
Kresge Building. 'Phone 536.

FOR SALE

8 Real Estate 8

CHEMONG — COTTAGE, SCREENED Verandah, garage, cistern, electric lights. Three Hundred handles. Write Box 75, Examiner.

FOR SALE
7-ROOMED BRICK VENEER HOUSE
WEST-END OF CITY.
SUITABLE FOR CONVERTING INTO DUPLEX.
TO CLOSE AN ESTATE.
'PHONE 3492J.

9x Building Materials 9x

PETERBOROUGH METAL CO.
New and Used Lumber, Corrugated Roofing and Siding, Windows, Doors, Barn Posts, Sinks, Basins, Pipe, Fittings, Beltings, Bags.
Scrap Iron, Waste Paper
'Phone 697. Cor. Simcoe and Bethune.

10 Used Cars 10

LASALLE V8, CHEAP FOR CASH. 11 Brown Street. 2915W.

TO RENT

11 Miscellaneous 1

PREMISES, NO. 159 HUNTER STREET, heated, and suitable for either Store or Office. Possession First of February. Apply 437 George Street.

11x Apartments to Rent 11x

MODERN HEATED APARTMENT, newly decorated throughout, $30.00 per month. Apply 437 George Street

FIVE-ROOMED APARTMENT, WELL heated, garage. 205 Sherbrooke. 'Phone 803.

BED-SITTING-ROOM AND KITCHENette, steam heated, central. 960M.

APARTMENT FOR RENT, 164 CHARlotte Street; reasonable rent. Apply Home Furnishing Co., Charlotte.

SMALL APARTMENT, HOT WATER, corner Homewood and Walton. 'Phone 3825.

BRIGHT, MODERN, FIVE-ROOMED Heated Apartment, separate entrance. Adults. 190 London.

ATTRACTIVE APARTMENT, HEATED. 203 Hunter West.

THREE UNFURNISHED ROOMS AND Front Gallery, bathroom Flat, hot water. 188 Dublin.

HEATED APARTMENT, FURNISHED, Unfurnished newly decorated, garage, $20 up; Couples. 709 Water.

11xx Houses to Rent 11xx

BRIGHT, COMFORTABLE 6-ROOMED House, modern, West side. 'Phone 273.

EIGHT-ROOMED HOUSE, FULLY MOdern, at 216 Park Street North. 'Phone 2279J.

SEVEN-ROOM BRICK HOUSE, MODern; best location. Immediate possession. Write Box 92, Examiner.

FOR RENT — 177 LONDON, SIX-Roomed Brick Bungalow, Semi-detached, hot water heating, hardwood floors throughout, laundry tub, porch, garage. Possession 1st of February or later. 'Phone 3493W.

HOUSE TO LET, GOOD LOCALITY all newly decorated. Immediate possession. Apply 208 Rubidge Street.

NICE FOUR-ROOMED DUPLEX, CONveniences; garage. 'Phone 1565F.

492 McDONNEL Street, 7 Rooms.. $25.00
508 BOLIVAR, 7 Rooms $25.00
75 VICTORIA, 6 Rooms $18.00
251 PRINCESS, 7 Rooms $18.00
J. A. Gibbs, 479 Stewart Street. 3843

SEVEN-ROOMED HOUSE, ON GILmour, $25.00 per month. Apply 183 Reid Street.

SIX-ROOM, CORNER PARK AND Bolivar, newly decorated. 1972W.

DETACHED BRICK 8 - ROOMED House, central; reasonable. 292 London. 'Phone 605.

12 Rooms 12

THREE UNFURNISHED ROOMS, ALL conveniences; reasonable. 'Phone 2909W.

FURNISHED OR UNFURNISHED Housekeeping Rooms, heated. 196 Aylmer.

FURNISHED ROOM FOR LIGHT Housekeeping or Boarders. 'Phone 1497F Near C.G.E.

FURNISHED OR UNFURNISHED Rooms to Let. 704W.

HEATED ROOMS, FURNISHED OR Unfurnished also Board. 503 Sherbrooke.

WARM FURNISHED BEDROOM, ALL conveniences Board optional. 'Phone 3091M.

TWO UNFURNISHED ROOMS; NO children. 208 Rubidge.

TWO HEATED ROOMS, SUITABLE for Business Girls. 327 Simcoe.

WARM, COMFORTABLE ROOMS, CENtrol, adults. 655 George.

WANTED

15 Miscellaneous 15

LIVE FOWL — PAYING SPECIAL Prices. M. Gishman, 3475W.

LIVE POULTRY — PAY HIGHEST Prices. 'Phone 1728J. M. Florence.

LIVE POULTRY — MARKET PRICE. M. Katz. 694W 342 Stewart.

POPLAR LOGS WANTED.
We are prepared to handle a Quantity of Poplar Logs, including good sound Balm, at $10.00 per M. delivered to the Mill on Braidwood Avenue. Terms cash on delivery.
H. R. SCOTT LIMITED.

TENDERS FOR 8 CORDS OF BODY Maple for School Section 14, Douro. Apply Herb. Abbott, Secretary, Lakefield, R. R. 2.

OFFICE DESK AND CHAIR. 'PHONE 9307.

USED FURNITURE. 'PHONE 1534J.

GENTLEMAN'S MORNING COAT AND Vest, about size 39. Write Box 102, Examiner.

TWO GENTLEMEN DESIRE SMALL Apartment, Furnished, heated light housekeeping privileges, two beds. State price. Box 103, Examiner.

WOOD TO SAW. 'PHONE 1372F.

WANTED

15 Miscellaneous 15

WESTCLOX EMPLOYEES FOR HOT Dinners served at Noon. 63 Robinson Street. 'Phone 3091M. 30c.

HAY, ALFALFA, OR CLOVER. TEL. 2316.

WILL STORE PIANO IN CAREFUL home for use of same. 1925F.

100 BUSHELS OF CLEAN BANNER Oats. State price to Box 111, Examiner.

TO BUY — 6 OR 7 ROOMED HOUSE, West-end. Give full particulars to Box 112, Examiner.

18 Help Wanted, Female 18

GIRL AS MOTHER'S HELP (COUNtry). Mrs. Chalmer Sweeting, No. 3, Lakefield.

WOMAN FOR LIGHT HOUSEWORK, part time. 'Phone 238W.

GIRL FOR GENERAL HOUSEWORK on Farm; references. Mrs. Wm. Northey, Mount Julian, Ontario.

10 SALES GIRLS WANTED. WRITE to Box 121, Examiner, stating age, address and 'phone.

19 Help Wanted, Male 19

START THE YEAR RIGHT. GET INTO profitable business selling Tea, Coffee, etc. Door to door. THIRTY DAY TRIAL OFFER. No risks. FREE DETAILS. JITO PRODUCTS COMPANY, 1031 Dorchester East, Montreal.

WILL EMPLOY 10 MEN, OVER 25, with Cars, to handle our built-up business in Peterborough and Six adjoining Townships. Must be satisfied with earnings of 65c per hour. Steady employment if good worker. Drawing account furnished. Write Mr. J. J. Toal, 537 King Street, Peterborough, or apply Evenings between 7-9.

19x Agents Wanted 19x

MAKE MORE MONEY SELLING OUR Nationally known Nursery Stock. New plan, fine samples mean easier sales and more commissions. Full or part time. Luke Brothers Nurseries, Montreal.

20 Employment Wanted 20

CANADIAN LEGION HAVE LISTS OF Competent Returned Men to Fill Temporary or Permanent Positions. Give the ex-Soldier a chance to wo " for you. 'Phone 141.

20 Employment Wanted 20

MALE NURSE DESIRES POSITION; references. 'Phone 2426J.

GIRL DESIRES HOUSEWORK BY Day. 'Phone 1750F.

HANDY MAN WANTS ODD JOBS. 'Phone 811W.

YOUNG LADY DESIRES HOUSEWORK by Day. 'Phone 1806.

EXPERIENCED FARM HAND DESIRES Work for Winter. Write William Langley, c/o Mr. George Ross, Norwood, Ont.

21 Boarders Wanted 21

BOARDERS WANTED. 'PHONE 2608.

ROOM AND BOARD. 168 STEWART. 1497J.

TWO GIRLS OR OTHER BOARDERS, central. 491 Aylmer.

WARM ROOM, WITH BOARD FOR Gentleman. 1647F.

COMFORTABLE ROOM, WITH BOARD, central; reasonable. 147 London.

BOARDERS, CENTRAL. 1137W.

ROOM AND BOARD. 'PHONE 1521J.

ROOM AND BOARD, CLOSE TO South-end Factories. 306F.

WHO CAN DO IT

22f Miscellaneous 22f

DUSTLESS FLOOR SANDING. J. H. Vance, 773 Aylmer. 'Phone 1292.

FREE BATHROOM PAINTING OFFER.
Fully Guaranteed Paperhanging and Painting at Low Winter Prices. 'Phone 1663M.

EXPERT FLOOR POLISHING. 1714.

23 Auto Repairs, Etc. 23

COAL OIL, 16c. DISTILLATE, 13½c Car and Tire Repair. Auto Parts and Accessories. Dawson Service Station 'Phone 1523.

25 Nursing 25

NURSE WILL GIVE GOOD HOME, kind attention to Bed or Convalescent Patient. Apply 245 Stewart.

NURSE, ANY CASE; REASONABLE. 'Phone 854J.

28 Moving and Storage 28

SHORT DISTANCES OR ANYWHERE in Canada or United States. Covered Padded Vans. Experienced, Courteous Man. Apply, full particulars. M. Rawlinson, Limited, 610 Yonge Street, Toronto.

34 Radio Service 34

1939 PHILCO
CAR RADIOS
$39.95
BROWN'S RADIO SERVICE
547 GEORGE STREET

RADIO SERVICE
HAVE YOUR RADIO REPAIRED EXPERTLY AND PROMPTLY.
McCANNAN
140 Simcoe Street. Tel. 46.
RADIO ELECTRICAL SUPPLY STORE

DOLLAR RADIO TUNE-UP
Repairs to All Makes of Radios.
GLEDHILL & HUGGINS
'PHONE 1772.

If the proverbial needle in a haystack is ever found it will be through a Classified Ad in The Examiner.

37 LOST 37

$7.00, IN DOWNTOWN, SATURDAY. Finder kindly leave at Examiner, Reward.

WIRE-HAIRED TERRIER, HEAVY IN whelp. Notify W. J. Welch. 'Phone 844. Reward.

SHEAFFER FOUNTAIN PEN, VICINITY Post Office. Initials "F.F.B." Valued as keepsake. Reward. Finder please leave at Examiner.

GREEN FOUNTAIN PEN, MINUS TOP, on George, Monday. Reward. Finder call at Routley's.

MALE TAN AND WHITE FOX TERrier. Answers to name "Paddy." 'Phone 837J.

BLACK AND WHITE HOUND, SEVEN months old, in Storm's Swamp, Smith Township, Saturday. Finder 'Phone 2825J. Reward.

PROFESSIONAL

41 Accountant 41

EDWARD HUMPAGE — Chartered Accountant. Auditor. 419 George Street

44 Lawyers 44

HON. G. N. GORDON, K.C.
Law Office, 395-397 George Street.
Telephone 3300.

ALEXANDER L. ELLIOTT, K.C., M.P.P —Barrister, etc. Money to Loan. Interviews by Appointment. Telephone 3. Office: 355 George Street, Kresge Building, Peterborough.

PECK, KERR, McELDERRY & BORBRIDGE—Barristers, Solicitors, Money to Loan. Offices 413-417 Water Street. Telephones 1950 and 1951. E. A. Peck, K.C., F. D. Kerr, K.C., V. J. McElderry, K.C., E. F. Borbridge, B.A.

W. R. PHILP — Barrister, Solicitor, Notary Public. 385 Water Street. 'Phone 602.

JACOB LOW—Barrister, etc. Mortgage Loans. 219 Hunter Street W. 'Phone 2244, Nights 1027.

EMMETT F. SHEEHY — Bonded Attorney. Loans. 397 George Street.

W. B. GORDON,
Barrister, Solicitor,
Money to Loan.
395 George Street.
Telephone 3300.

Medical

DR. G. E. LIPSETT — Associated with Dr. Frederick. Office, Room 19, Kresge Building. 'Phone 423. Residence 3951.

MONEY TO LOAN

MORTGAGE LOANS, 5½%. APPLY TO G. N. Gordon, K.C., and W. B. Gordon

HOW TO GET
A $50 TO $500
Household Loan
without guarantors or comakers.
'Phone or visit our office. Answer a few questions. Our representative visits your home, you sign the papers, and the money is yours—without red tape or delay. No credit enquiries of relatives or neighbors. Repay monthly.
Rates authorized by Special Act of Dominion Parliament.
"Doctor of Family Finances."
Central Finance
CORPORATION
Second Floor, KRESGE BUILDING
355 GEORGE STREET.
TELEPHONE 1703, PETERBOROUGH
Loans Made in Nearby Towns.
Tune in CFRB, 6-6.15 p.m. Daily.
Subsidiary of Household Finance Cor. Estd. 1878. 235 Branches.

IF YOU ARE THINKING OF BUILDING THIS SPRING AND REQUIRE A LOAN
Under the Dominion Housing Act
Make Inquiries at
H. J. McCANNAN'S OFFICE
140 SIMCOE STREET
Representing
Sun Life Insurance Company of Canada.

WHICH DO YOU NEED?
AUTO LOAN REFINANCING OR BOTH?
SEE
DIXON & HURLEY
Peterborough, Ontario
391 Water Street. Tel. 498J.
Representing
Campbell Auto Finance Company, Ltd.
ACCOUNTS ANYWHERE IN ONTARIO.

The Examiner
CLASSIFIED ADVERTISING RATES

Cash Rate:

1 Cent per Word or Figure per Insertion. Minimum Charge ... 25c

Charge Rate:

2 Cents per Word or Figure per Insertion. Minimum Charge ... 35c

Box Numbers:

One or more Consecutive Insertions 10c

Coming Events:

Per Word per Insertion 2½c
Minimum Charge 50c

Special Announcements:

Birth Announcements 50c
Engagement Announcements . 50c
Marriage Announcements 50c
Death Notices 50c
Card of Thanks (up to 2 inch) 50c
In Memoriam (up to 2 inches) 75c
Over 2 inches (per inch extra) 50c

Legal, Municipal, Government, Auction Sales:

First Insertion, per agate line .. 12c
Repeat Insertions 6c

'PHONE 1600.

Growing Interest Shown In Work Of Children's Aid

Due to increased interest among Peterborough citizens in the work of the Children's Aid Society, and as a result a greater demand on the society's time, it was found necessary to appoint a committee to go into the matter of arranging for someone to assist Miss Rachel Young, superintendent, in her speaking engagements. The committee is composed of Mrs. Collins, Miss Young, Rev. P. J. Kelly, and Rev. R. T. F. Brain.

A suggestion made by Mr. McCready, that an illustrated map of the city of Peterborough be sponsored by the society was rejected by the board, on the motion of H. B. Cowan and E. B. Fowler, who remarked that merchants are already being besieged with advertising demands of this kind.

A report on the Christmas entertainment was given by Mrs. J. Fanning, and the shelter report by Mrs. E. F. Lawrence. The treasurer's report showed a favorable balance of $491.54. The superintendent's monthly report for December listed 95 office interviews, 179 visits, 113 telephone calls, 136 letters, 1 address, and 6 court attendances. Miss Young stated that the society begins the month of January with the responsibility of 110 children, placed as follows: Shelter, 9; boarding homes, 20; adoption probation, 29; wage homes, 3; free homes, 37; in institutions, 12.

At Christmas, outside of the children in the Shelter, forty were remembered by the society. Gifts were supplied by the C.G.I.T. from St. Andrew's and Knox church; a beautiful basket of fruit from the Junior Red Cross Helpers of Queen Mary school; 12 dolls for the Shelter children and for some of the children in their own families. Christmas cards were sent to some children and to some of the families in whom the society is interested.

"The opportunities to interpret the work of the society continue," Miss Young said. "Awakened interest, naturally and wholesomely, means greater demands on the society's time. If the office cannot give this time—and it cannot—it is natural this interest will wane. Three community people called me on one day to visit three different families at the same hour; two Home and School clubs wished me to speak last evening and I could not accept either. We cannot go on without the interest and support of our community. Are we, by any chance, going to lose this because we cannot give the time which the people have, in reality, a right to expect from its society?"

The list of donations received at the Children's Shelter for Christmas 1938 were as follows: Transportation to Zeller's Store; Santa Claus Parade and candy by Business Men's Association, per Mr. T. A. Mackay; cake, Canada Bread Company; sandwiches and cake, Trinity Church; Brownies' party to the girls; a program and a gift to each child, St. Paul's South End Mission Band through Miss Vera Hayes; potato salad, 48 cans, Nicholls Hospital; party and Christmas tree at All Saints by All Saints' Young People; sandwiches, All Saints Young People; stockings and candy bags with nuts and oranges, Barnardo Boys' Club, per Mr. Degan; two gals. ice cream, Silverwood's Dairy; 40 pints chocolate milk, 10 quarts milk, Sunshine Dairy; candy canes and chocolates, Pratten Hardware; 2 doz. oranges from Mrs. C. Wright, William street; half a crate oranges, F. & G. Markets; half a crate oranges, Mr. and Mrs. W. J. Oke; 8 lbs. clover honey and 3 jelly powders, Mrs. Chambers, Toronto; 2 doz. oranges from a friend (Braund's Store); large roast beef, Hon. G. N. Gordon and Mrs. Gordon; Christmas cake, chocolate bars, oranges, apples, Stock's Bread, per Mr. J. Dutton; candy, Mr. Chris Graham, Empress Hotel.

For three new children at the Shelter, three stockings filled with sweater or toque, doll or toy of some kind, candy, oranges, nuts, etc., Canada Packers Ltd.; movie party, Fellowship Club, Quaker Oats, per Mr. Ash; creams and jellies, Mrs. Rogers, Pearl avenue; candy, Mrs. H. E. Stenson, 353 Reid Street; used books in good condition such as Boys' Own Annual, Scout Books, Allan Park; candy, nuts, oranges, cookies, Miss Anne Jamieson; a musical program and a gift for each child by Mr. and Mrs. Cecil Searles and their musicians; candy, nuts and a generous donation of fruit, Mr. Dartnell; generous donation of fruit, nuts and chocolates by Dr. Clark; bushel of apples, Porter S. White; bushel of carrots and one of parsnips, Mr. H. Doig; 1 gal. ice cream, quantity of chocolate milk, Campbell's Creamery; 3 qts. rich cream, Merritt's Dairy; sandwiches and cake, St. Paul's Church; movie party to Shirley Temple picture, paying bus fare to and from show, Girl Guides (Mrs. Whalon); one bu. apples, Anthony's Fruit Market; 1 gal. ice cream for New Year's, Miss Leone Walsh; St. John's Choir sang Christmas carols on Christmas Eve; candy canes, popcorn balls and toy for each child from Mary Elizabeth Collins, Mr. and Mrs. Clare Collins.

Basket of apples from Mr. Van Rodden; gift for each child, candy nuts, Kiwanis Club; gift of 25 cents to each child and an extra gift to all children, and 25 cents to those children helping in the program, Mr. and Mrs. Salmonson; two aeroplanes and a book for three of the boys, John Londerville; toys from Fire Hall; doll and clothes, three books for three children, Miss V. Fusee; purse with $2.00 for one girl, Miss E. Fusee; bags of candy, etc., from Warsaw Women's Institute; between 40 and 50 excellent books for boys and girls from Mr. and Mrs. Archie Gates; 2 cartons Corn Flakes, Mr. T. Goselin.

The following donated gifts of money: Miss M. Matthews, 203 London street; Loyal Order of the Moose; Seven girls; Peter Robinson Chapter I.O.D.E.; City of Peterborough; Woolworth Company; Miss Cunningham, 517 Stewart street; Miss Long, Driscoll Terrace; Mayor James Hamilton; Mrs. W. Leonard, Lakefield; Mr. Birdsall, San Francisco; Kresge Company; Metropolitan Stores; Zeller's Limited.

49 NOTICE 49

LITTLE LAKE CEMETERY.

THE ANNUAL MEETING OF THE LOT OWNERS of the Little Lake Cemetery Company will be held in the Board Room of the Toronto Savings and Loan Company, 437 George Street, Peterborough, on MONDAY, JANUARY 16TH, 1939, at Four o'clock in the Afternoon, to receive the Financial Statement and Reports for the year 1938, to elect a Board of Directors, and to transact such other Business as may properly come before the Meeting.
FELIX BROWNSCOMBE, Secretary.

Notice to Creditors

IN THE MATTER OF THE ESTATE OF MARY COLLINS, Late the City of Peterborough, in the County of Peterborough, Widow, Deceased.

All persons having CLAIMS against the Estate of the said MARY COLLINS, who died on or about the 15th Day of November, A.D. 1938, are hereby notified to send to the undersigned, the Solicitor for the Executor of the Last Will and Testament of the said Deceased, on or before the 10th Day of January, A.D. 1939, full particulars of their Claims. Immediately after the last mentioned date the Assets of the Estate of the Deceased will be distributed among the parties entitled thereto, having regard only to the Claims of which the Executor shall then have notice.

DATED at Peterborough, this 21st Day of December, A.D. 1938.
JOHN R. CORKERY,
414 Water Street,
Peterborough, Ontario,
Solicitor for the Executor.

TENDERS FOR WOOD.

SEALED TENDERS, endorsed "Tenders for Wood," and addressed to the undersigned, will be received up to 5 o'clock p.m., on WEDNESDAY, the 25th Day of January, 1939, for 1,000 CORDS OF HARDWOOD. Tenders will be received for 100 Cords or more. Specifications may be seen at this Office.
The lowest or any Tender not necessarily accepted.
S. R. ARMSRONG,
City Clerk.

NOTICE.
IF THE UNCLAIMED TRUCK, Licence 52132C, left at the rear of 196 King Street, is not claimed at the end of Three Days, same will be Sold for Storage.

50 AUCTION SALES 50

FOR A SUCCESSFUL AUCTION— J. H MILES. Auctioneer. Valuator Tel 1477

MILES' SALES ROOM — THURSDAY, January 12th, 1.30: Drophead Sewing Machine, Studio Couch, Chesterfield, Breakfast Suite, Writing Desk, Chairs, Tables, Stoves, Etc.

HOME IMPROVEMENT

Plumbing and Heating

FOR EXPERT PLUMBING AND HEATING REPAIRS & CONTRACTS SEE J. L. P SMITH - 372 WATER ST

Rebels Nearing Tarrangona

HENDAYE, France, Jan. 11 (A. P.). — Insurgent despatches reported to-day that two of General Franco's columns were converging on Tarrangona, major Mediterranean coastal city 50 miles south-west of Barcelona.

One column, moving toward the city from the west, was reported to have taken the villages Bellmunt and Pradell, just north-west and north-east of Falset, and to be encircling the latter town, 25 miles inland from Tarragona.

Another column was driving from the north, advancing against Espluga, just outside Montblach, 20 miles above Tarragona.

Insurgent reports said the government's counter-offensive in southwestern Spain was halted by reinforcements rushed by General Quepo Dellano to defend Seville communications lines with northern insurgent Spain.

Government despatches, however, reported General Jose Miaja's troops were consolidating conquered positions.

The insurgent communique listed capture of the road junction town of Mollerusa, east of Lerida; an advance to within five miles of Montblanch with occupation of Poblet Monastery, famous old abbey; and occupation of several smaller towns on or near the Lerida-Cevera-Barcelona highway.

Montblanch apparently was the immediate goal of insurgent campaign. It is only about 20 miles from the coastal city, Tarragona, and about 30 miles south-east of Lerida.

The advances were in the central and southern zone of the Catalonian front. Positions were unchanged in the north between Artesa de Segre and Tremp.

The government, meanwhile, pushed its campaign along the southwestern front in Cordoba Province, seeking to drive a wedge through the railroad connecting Seville with northern insurgent Spain. Barcelona communiques reported the government armies were about 65 miles from the Portuguese frontier, with four columns driving westward fanwise into Badajoz Province.

SCOTT'S SCRAP BOOK —By R. J. Scott

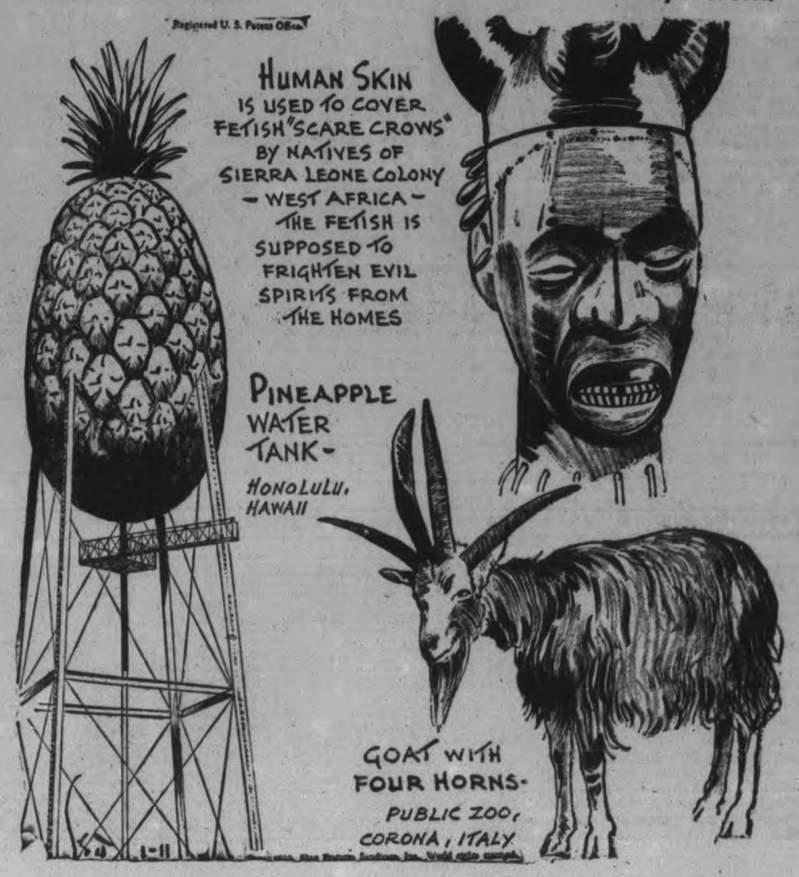

SALLY'S SALLIES

Registered U. S. Patent Office

Every mother thinks there isn't another baby like hers—and other mothers are glad of it.

The Crossword Puzzle

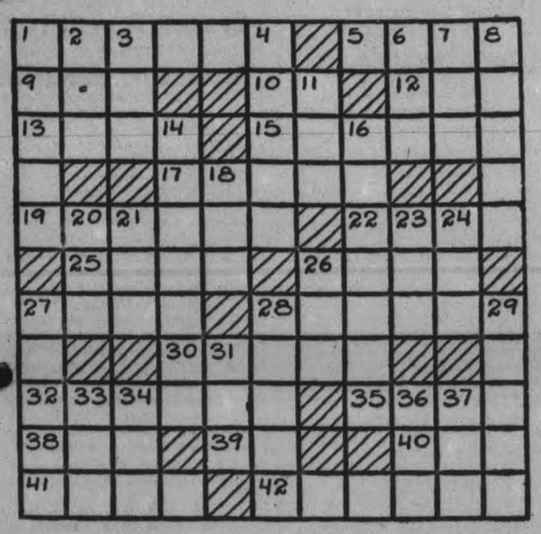

ACROSS

1—Short jacket
4—Transport
9—A wing
10—Whether
12—Number
13—Intervals
15—Vocal
17—Custom
19—A freeholder
22—Touch lightly
25—Frosty
26—Auricular
27—Strong wind
28—Relies on
30—A fabric
32—Entreaty
35—Ancient country N. of Persian gulf
38—Snakelike fish
39—Therefore
40—Past
41—Herb used in cookery
42—Abrupt

DOWN

1—Notched
2—Guido's highest note
3—Quick, smart blow
4—Jewish month
6—Halloo!
7—Tavern
8—Trifling
11—Haze
14—Like summer
16—God of the sea
18—Speak
20—Epoch
21—Anoint
23—Fleur-de-lis
24—Impersonate
26—Province in Ecuador
27—Yawned
28—Novices
29—Man's name
31—Roman money
33—Brazilian coin
34—Completely
36—Boy
37—Become old

Answer to previous puzzle

L	I	G	H	T		A	F	O	O	T
A	D	O		A	P	T		R	I	A
T	I		A	D	I	E	U		L	I
H	O	O	P		G		S	E	E	L
E	T	H	E	L		B	E	N	D	S
			U	D	A					
S	P	R	I	G		G	A	V	E	L
L	O	A	N		S		C	E	D	E
A	L		C	H	E	A	T		I	F
C	A	P		U	R	N		A	C	T
K	R	A	I	T		D	A	R	T	S

Copyright, 1939, King Features Syndicate, Inc.

BARCLAY ON BRIDGE

WRITTEN FOR THE EXAMINER

By SHEPARD BARCLAY

"The Authority on Authorities"

WHOSE GUESS IS IT?

THAT QUESTION IS one of the stock jokes in some bridge circles, when the bidding is ended and a careless player is in doubt as to whether it is his lead or his partner's. Pretty logical rules govern the choice of lead, based on the bidding that has been done and the cards that are held. But sometimes the card that seems to be probably the best possible lead turns out to be the worst, and the one which figures to be the worst lead turns out to be the best.

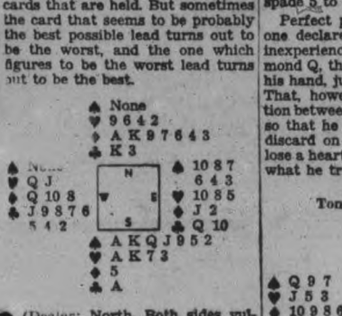

(Dealer: North. Both sides vulnerable.)

This deal was bid differently at most tables of a duplicate game, nearly all declarers somehow reaching contracts of 7-Spades. The briefest bidding was where North bid 1-Diamond and South went at once to seven. In all cases North bid his diamonds.

At some tables, after a lead of the heart Q, the declarer managed to go down two, losing two trump tricks to East. At several the set was held to one after that lead because the declarer played the hand right. After the heart K won, the spade A disclosed East's trump holding. The heart K was then cashed, club A taken in, Diamond A and K played, furnishing a heart discard, and the club K furnishing another, then a heart was ruffed by South, who threw East in the lead with the spade 5 to the 6, only trick lost.

Perfect play was of no value to one declarer, however, because an inexperienced player led the diamond Q, theoretically worst lead in his hand, judging from the bidding. That, however, broke communication between the declarer's holdings, so that he could never get a heart discard on the club K and had to lose a heart and a trump, no matter what he tried to do.

• • •

Tomorrow's Problem

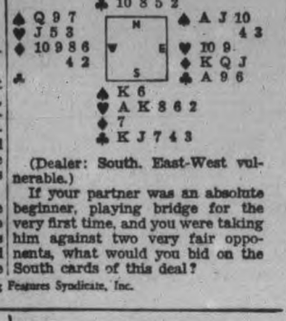

(Dealer: South. East-West vulnerable.)

If your partner was an absolute beginner, playing bridge for the very first time, and you were taking him against two very fair opponents, what would you bid on the South cards of this deal?

Copyright, 1939, King Features Syndicate, Inc.

SHARES BED WITH SNAKES

Lifting the mattress on which he had been sleeping, a construction camp worker near Edenburg, South Africa, found two snakes comfortably coiled under it, and according to reports on the ground the man and snakes had been sharing beds for weeks.

BUSY MONTH

TRURO, N.S.—(CP) — Officials of the Nova Scotia Government's agricultural college here are expecting a busy month in January. The college will give extension courses in egg-grading, fur farming and homecrafts.

DONALD DUCK —By Walt Disney

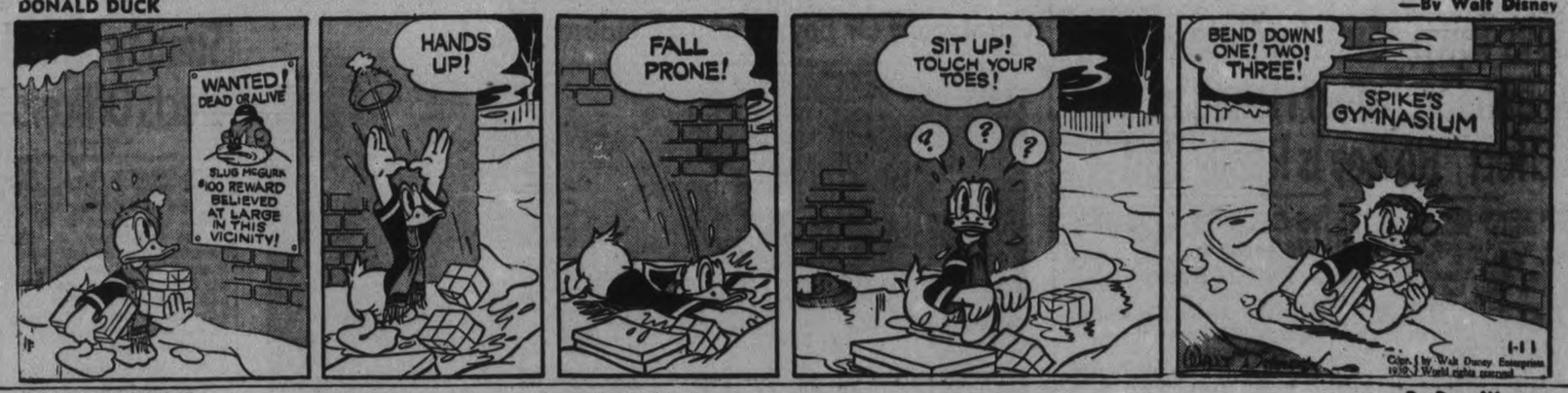

TILLIE THE TOILER —By Russ Westover

HENRY —By Carl Anderson

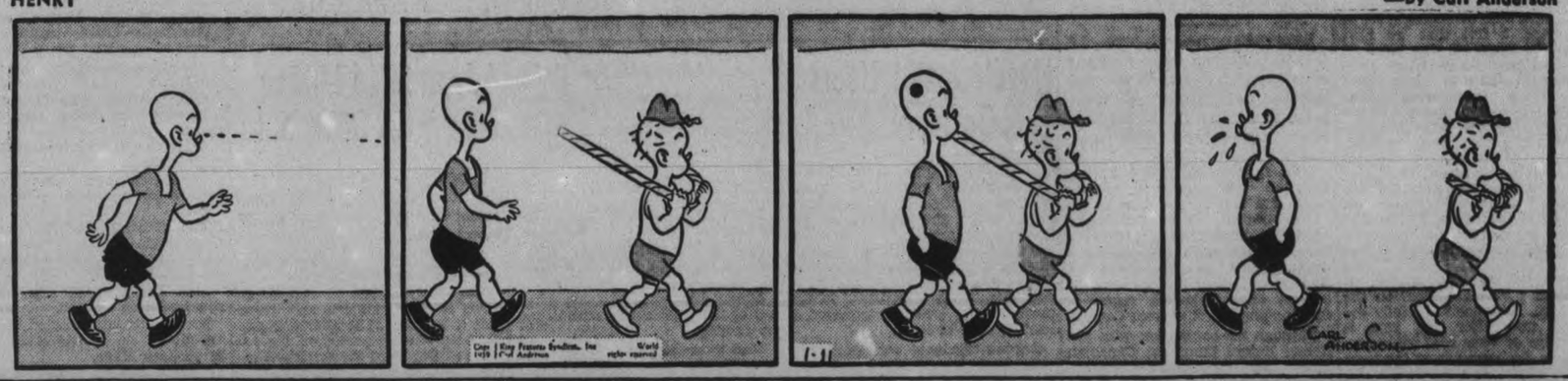

BRICK BRADFORD —By William Ritt and Clarence Gray

MUGGS AND SKEETER —By Wally Bishop

BRINGING UP FATHER —By George McManus

THE GUMPS By Gus Edson

"Boys Town" Substantiates Claim By Founder, Father Flanagan, To Effect "No Boy Is Really Bad"

BOYS TOWN, Neb., Jan. 11. — A human salvage plant, specializing in boys, is functioning here to substantiate Father E. J. Flanagan's contention that there is no such thing as "a really bad boy."

Close enough to Omaha to be a suburb, this unique and independent town of 300 boys is located on a 400-acre tract of Nebraska farm land. It is incorporated as a city under a special charter granted by the state legislature in 1936. Its mayor is a boy elected every six months and he governs with the approval of a boys' board of six city commissioners.

The administrative aspect of life here is important under Father Flanagan's policies. The pre-election campaigns are as heated and exciting as any held in any community in the nation. Through the administration of the town's affairs, the boys gain a knowledge of public affairs, probably far in advance of their contemporaries who are fortunate enough to have homes of their own.

"No Boy Really Bad"

The young Catholic priest has been motivated in his experiment that has attracted the attention of the nation by the singular conviction that, "No boy is really a bad boy."

"I realize only too well that many people will honestly disagree with the statement," Father Flanagan declared in an exclusive interview. "But I have been defending it for 21 years. And I feel that we have proven the truth of this belief in our record here at Boys Town. Since 1917 several thousand boys have come to the town—from homes destroyed by death, divorce, crime and other tragedies; from jails and prisons where they were confined, and from the streets and alleys of our big cities. We have yet to discover a boy who has gone out into the world from Boys Town and been convicted of any crime. To me that is ample justification for the statement that, 'No boy is really a bad boy'."

With a $90 loan and faith in an idea Father Flanagan founded the town here. Its schools are fully accredited and offer the boys a wide range of vocational education. No boy is discharged from the town until he steps into a job with a fair wage or he is adopted in a substantial home.

No Assessments

Financially, the town is supported entirely by voluntary contributions. Neither the Catholic church, any community chest, or any public organization contributes to or underwrites its upkeep. Boys are admitted without respect to race, color or creed, and they are encouraged to worship in any manner they desire.

It has been Father Flanagan's lament that his facilities could not accommodate the horde of homeless and penniless boys who have sought admission in recent years. Hollywood has made possible a probable expansion of tremendous proportions of this enterprise. A major film company produced the film "Boys Town," which has scored an emphatic hit and focussed national attention on the experiment. This paved the way for stage appearances of a Boys Town troupe in many metropolitan cities. These proceeds will make it possible to add considerably to the investment in living facilities for boys.

A group of movie stars went a bit further by sponsoring a postseason football game for the Boys Town football team — and dramatically enough, with the team representing the elite Blacke-Foxe Military academy of Hollywood, Boys Town won, 20 to 12, and the victory is being celebrated. The town's share of the proceeds was voted to be placed in the special building fund.

Rehabilitation of human beings has been Father Flanagan's chief aim in life. He began as a newly ordained priest in the early winter of 1913. The lower streets of Omaha were crowded with hungry, unemployed, restless men—the backwash of the crop failure which had struck the middlewest that year.

Disappointment

Father Flanagan sought to stem the tide of discontent and privation among the men. He founded what he called the workingmen's hotel, where as many as 500 men were cared for, housed, clothed and fed. The priest was extremely disappointed as he found many seeking to avoid work instead of finding it, and discovering that his philanthropic shelter was being taken advantage of by drug addicts, confirmed drunkards and even criminals using the hotel as a "hideout."

"But that experience taught me the lesson that led to the founding of Boys Town," Father Flanagan related. "I discovered that there was one thing in common in the past life of nearly every man who came to me there. He had been left homeless, orphaned or abandoned as a child. I became convinced that if we could find the homeless boy before he became entrenched in these vices that we might be able to prevent him from ever becoming one of these human shells.

"The results, I am proud to report," Father Flanagan declared, have erased the slightest skepticism to this belief."

96 Cases Of 4 Diseases Hit Toronto In Past 24 Hours

Toronto, Jan. 11 (CP)

NINETY-SIX cases of measles, 40 chickenpox, 16 scarlet fever and 16 whooping cough, have been reported in Toronto in the past 24 hours Dr. Gordon Jackson, Toronto medical health officer announced today.

He also said there was an "unusually large number" of coughs and colds in the city which he ascribed to the rapid changes in temperature here during the past few days.

Concerning the measles and other cases Dr. Jackson said that there was a "rising wave of communicable diseases which will probably reach its peak in a month or six weeks."

"These things go in cycles and this is evidently our year to have them," he declared.

Steamship Mogul Col. Gear Dies

MONTREAL, Jan. 11—(CP)—Col. William Inkerman Gear, 81, prominent Montreal steamship man and president of Crown Trust Company, died last night at his home in the neighboring city of Westmount.

Born in Toronto, Col. Gear had been in the steamship business since 1874 and at the time of his death owned his own steamship agency, William I. Gear and Company, Incorporated. He joined a shipping firm at the age of 14, starting the career during which he became an outstanding figure in the shipping life of eastern Canada.

Through his connection with the Robert Reford Company, Canadian agents for the Cunard Company, Col. Gear became a director of the parent company and its affiliated shipping enterprise, the Anchor-Donaldson Line, prior to his retirement from business in 1929.

Interested in several commercial organizations, Col. Gear was president of the Montreal Corn Exchange in 1902 and later head of the Montreal Board of Trade. He represented Montreal transportation interests on a commission which dealt with the development of the St. Lawrence River as a commercial artery in 1911 and 1912, and took a prominent part in the campaign waged to keep the St. Lawrence waterways and the power to be developed through its rapids in Canadian hands.

Aerial View Of Boys' Town In Nebraska

An aerial view of Boys Town, Neb., near Omaha, with Father E. J. Flanagan, its founder, LEFT, and a highway marker, RIGHT, which labels the "city of little men."

Havelock W.I. Hears Talk On Wool

(Examiner Correspondence.)

HAVELOCK, Jan. 11. — There was an exceptionally large attendance at the first meeting of the Havelock Branch Women's Institute for the New Year, held on Monday afternoon in the Council Chamber. The meeting opened with the president, Mrs. John Armstrong, in the chair. The treasurer reported a bank balance of $96.62.

Acknowledgments for Christmas cheer boxes were received from several recipients, and also a letter from the Village Council in appreciation of the Institute's service during the past year.

The relief committee reported that 38 Christmas cheer boxes had been distributed, nine of these to ill or elderly persons and the remainder to children in the village.

Booklets containing information for the removal of spots and stains were distributed by the secretary to those present.

The librarian reported a balance of $14.19 to start the new year, stating that a grant of $10 had been received from the Government last year. The problem of interesting more people in the library service was discussed and the members were asked to try assist in a drive for new members.

Program convenor for the afternoon was Mrs. Joseph Hoffman. Current events were interestingly presented by Mrs. H. W. Roche.

"The Wool Industry" was well described by Mrs. W. Duncan, who told of the lengthy process of manufacturing the wool into yarn. She pointed out the vast difference in the grade of wool, and said that there were 138 woollen mills in Canada, which employed over 38,000 persons. There was an excellent array of knitted articles by the members, on display during the afternoon.

A demonstration on "Italian and Mexican Drawnwork" was expertly given by Miss Minnie Williams.

Two minutes' silence was observed in honor of the late Mrs. Isabel Watson, a former Institute member, who died shortly before Christmas.

At the conclusion of the meeting, lunch was served by the committee in charge, composed of Mrs. H. Buchanan, convener, Mrs. Weese, Mrs. W. D. Duncan, and Mrs. R. Vansickle.

LAKEFIELD

Mr. and Mrs. William Wannamaker of Lakefield have returned from a week's vacation in Toronto.

Miss Blanche Kidd, Reg. N., of Port Huron, is spending a month in the village with her mother, Mrs. A. J. Kidd.

The many friends in Lakefield of Mrs. W. C. Steinkrauss will be pleased to learn that she has recovered from her recent serious illness.

Miss Mary Allen is at present visiting relatives in Toronto.

Mrs. Fred Mortlock and children, of Pickering, spent the past week in Lakefield with her parents, Mr. and Mrs. T. Junkin.

Miss Marilyn Steinkrauss has returned to Peterborough after spending the past five weeks in the village with her aunt, Mrs. Earl Orr.

Mrs. Ethel Christmas of Peterborough, was a week-end guest of Mr. and Mrs. Stanley Higgins of Lakefield.

Miss T. Elmsley of Lakefield, has returned to Toronto to resume her duties at St. Joseph's College.

TRENT RIVER

Miss Violet Chaplin, of Campbellford, was a week-end visitor at the parental home.

Mr. and Mrs. R. W. Umphrey and sons Jimmie and Teddy were Saturday visitors with Mr. and Mrs. H. B. Wood.

Mr. Douglas Dart has returned from spending a few days at Toronto.

Mrs. James Cook and Miss B. G. French were Saturday guests at the home of Mr. and Mrs. John Armstrong of Havelock.

The hockey association has decided not to open the rink here this year.

MARMORA

Mr. and Mrs. W. E. Gould were called to Seymour township on Sunday owing to the death of the latter's brother, Mr. William Anderson.

Mr. James Flynn of Deloraine, Man., is visiting relatives in this district.

Mr. Andy Cavanagh spent the weekend at his home in Napanee.

Miss Miriam Savage has returned from three weeks' holidays spent at her home in Gaspe.

Misses Jean and Elizabeth Gladney of Belleville visited friends here on Sunday.

Miss Olive Airhart of Belleville spent Sunday with friends here.

Mr. Bernard McCauley of Trenton visited friends here last week.

Misses Annie and Rose Bronson of Eldorado spent the weekend with Mr. and Mrs. J. O'Neill.

Theresa, daughter of Mr. and Mrs. Joseph Provost, was admitted to St. Joseph's Hospital, Peterborough, on Saturday evening to undergo an operation.

Mr. and Mrs. Don Osborne and daughter Carole Ann, of Belleville, spent Sunday with the former's parents, Mr. and Mrs. Dan Osborne.

Mrs. Fred Dalgleish and two young sons, of Peterborough, are visiting the former's mother, Mrs. Dan Osborne, owing to the latter's illness.

Mrs. W. M. Regan underwent an operation in Belleville General Hospital on Saturday.

Residents in general are interested in the announcement that Rev. Father G. T. Martin, who spent fourteen months in this parish, has been appointed parish priest at Deseronto.

COTTESLOE

Mrs. Harry Patterson returned home on Saturday, having spent the past three weeks with her sister, Mrs. Keel in Syracuse, New York, being called there at the time of the death of her brother, the late Mr. H. Spence.

Miss Mae Webster is spending some time with friends in Lakefield.

Mr. and Mrs. L. Freeburn were Sunday evening visitors with Mr. and Mrs. Harry Patterson.

Mr. and Mrs. Ronald McDonald attended the reception in Apsley parish hall on Friday evening in honor of Mr. and Mrs. S. McCauley (nee Doris Whitmore).

Mr. and Mrs. R. McMillan were Sunday guests of Mr. and Mrs. F. Toms.

Mr. and Mrs. Richard Patterson were Sunday visitors with friends at Elgin.

Mr. and Mrs. C. McMillan, Dorothy and Leona spent Sunday at the home of Mr. and Mrs. A. Webster.

Little Consideration

STRATFORD, Ont., Jan. 11 (CP) —Mayor Thomas E. Henry is considering a complaint that men working on city streets are spashed by careless motorists. One man said he usually is "soaked to the hide"

Advocate 16 Million Less Acres Of Wheat

LONDON, Jan. 11—(CP Cable).—Statistical reports of world wheat trade were reviewed today as the international wheat advisory board met to consider the current slump in the world's grain markets.

Emphasis was laid on the competition of state subsidies and where this is leading. The United States representatives reported on the results of President Roosevelt's acreage reduction efforts. They expected last year's acreage of 81,000,000 would would be cut to 65,000,000 although if every wheat farmer complied with the plan, they said, this year's figure would be 55,000,000.

As a protest against artificial means of controlling production, a group of social credit supporters burned a sheaf of wheat outside the board of trade building, wheer the meeting was held.

Ray Atherton, United States minister to Bulgaria, who presided at the meeting announced the United States is relinquishing the chairmanship of the committee although not withdrawing its membership. Mr. Atherton will preside during the meeting but a permanent chairman will be chosen later today.

Londoners lose over 1,000 umbrellas every wet day.

Proud Of Curtsy

Grace Moore, the film and opera songbird who stirred a controversy among the British on the Riveria by giving the Duchess of Windsor the royal honor of a deep curtsy in public, is seen upon her arrival in New York aboard the Italian liner Conte di Savoia.

Sunday School Elects Officers

(Examiner Correspondence.)

ROSENEATH, Jan. 11—At the annual United Sunday school meetnig held on Saturday night, a committee was named in the interest of the temperance. S. Bradshaw, superintendent of this department, is convener and associated with him are Superintendent Andrew Brown and Fred Lewis. The committee will take action in the early part of the year to combat the evils of the drink traffic.

With the exception of a few changes the slate of officers of the previous year were re-elected.

Superintendent and assistants—Andrew Brown and N. W. Sherwin.

Teachers and assistants Bible class—Mrs. D. Brisbin and Rev. L. W. Scott.

Senior Girls—Mrs. R. Crego and Mrs. L. W. Scott.

Young Men's Class—A. T. Robins and Fred Lewis.

Intermediate Boys— Ray Bradshaw and George Turner.

Intermediate Girls—Mrs. L. Tucker and Miss Hildred Taylor.

Junior Girls—Miss M. Davey and Mrs. A. Nill.

unior Boys—N. W. Sherwin and Andrew Brown.

Primary—Miss Lois Talling and Mrs. B. Thackeray.

Beginners—Mrs. N. W. Sherwin and Mrs. Andrew Brown.

Cradle Roll Superintendent—Miss Irene Brown.

Secretary—Miss Elma Thackeray.

Assistant— Clark Mouncey.

Treasurer—Miss Hildred Taylor.

Recording Secretary—Miss Irene Brown.

Organist—Mrs. Ella Brown.

Musical Director — Mrs. L. W. Scott.

Temperance Superintendent— M. S. Bradshaw.

Missionary and Home Department Superintendents — Mrs. Lily Turner.

The financial report, presented by Miss Hildred Taylor, showed receipts during the year of $154.65 and expenses $122.55.

Miss Irene Brown reported ten new babies on the roll.

Mrs. L. Turner reported missionary givings up to date $11.50.

Promotions Made.

Sunday school promotion exercises and an installation service for Sunday school officers were held on Sunday morning during divine service in the United church. The promotion service was conducted by Superintendent Andrew Brown, and the musical exercises were sung by the choir. Rev. L. W. Scott addressed the school.

Following the sermon the pastor conducted the installation service and a solo, "The King's Business," was sung by Mrs. A. Nill.

One-Man Rebellion In Full Swing

Making melodramatic protest against his union's policies, Paul Chusid, a paper-hanger, chained himself to a pillar in the A. F. of L. Painters' Union headquarters in New York, and proceeded to give assembled union officials a piece of his mind. Police who ruled Chusid a "fire hazard" snipped him loose from his chains, but left him his placard and place at the post.

HASTINGS

Reeve Forecasts Lower Tax Rate

(Examiner Correspondence.)

HASTINGS, Jan. 11.—A possibility that reductions in the 1939 tax rate would be seen here were forecast by Reeve Lewis E. Kelley at the inaugural meeting of town council here Monday. The streets are in excellent shape, the reeve stated, and this would account for less expenditure in the streets department. Referring to town officials, he stated there would be no increase in salaries this year.

M. J. Baker, prominent Hastings business man, was re-appointed treasurer of the municipality for the seventeenth consecutive year and clerk for the sixth term.

Merchants, who failed to turn in their relief accounts in time for each council meeting, were subjects for discussion by the council. The reeve stated it was confusing to check up on each relief slip issued and urged that merchants be more prompt in presenting their accounts.

New *Under-arm* Cream Deodorant *safely* Stops Perspiration

1. Does not rot dresses — does not irritate skin.
2. No waiting to dry. Can be used right after shaving.
3. Instantly stops perspiration for 1 to 3 days. Removes odor from perspiration.
4. A pure white, greaseless, stainless vanishing cream.
5. Arrid has been awarded the Approval Seal of the American Institute of Laundering, for being Harmless to Fabrics.

TEN MILLION jars of Arrid have been sold. Try a jar today!

ARRID

39¢ a jar at all stores which sell toilet goods (also in 15c and 59c jars)

CANADIAN DEPARTMENT STORES LIMITED

DON'T MISS THIS

C.D.S. PAGE

TOMORROW NIGHT

An Important Announcement to Shoppers Regarding

EMPLOYEES' WEEK

Friday, January 13th to Saturday, January 21st

Employees Sale Week—We're in friendly competition with the C.D.S. stores in other towns. The employees of the store that leads in sales from January 13th to January 21st will be given a special prize.

And what a carnival of values we've prepared for this Sale. . . We are out to win . . . You are going to win, too, with every purchase; All things you'll want right now! Don't miss the big savings! Help us and you'll be helping yourselves! January 13th to 21st; a big week for all of us.

CANADIAN DEPARTMENT STORES LIMITED

Charged With Homicide Following Fire

Joseph Malone, 27, RIGHT, shown leaving a New York police station after he had been charged with homicide and arson in connection with the fire in the five-storey tenement at No. 210 West 103rd Street early on January 6th. Four persons lost their lives in the fire. Police announced the fire was set in a Christmas tree which stood on the third floor of the building.

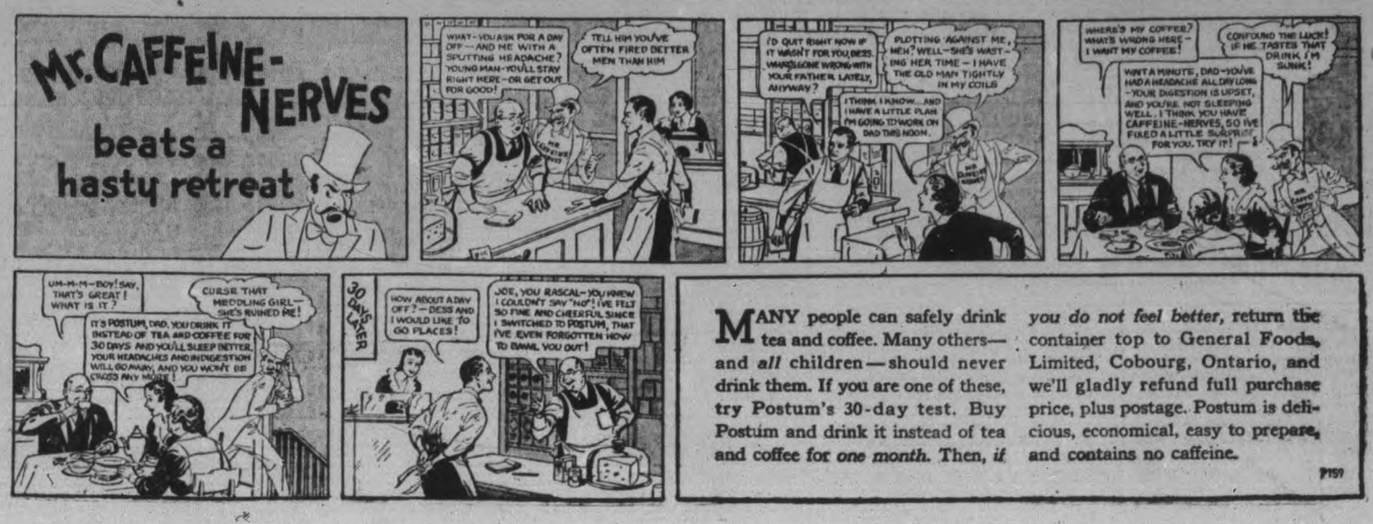

MANY people can safely drink tea and coffee. Many others—and *all* children—should never drink them. If you are one of these, try Postum's 30-day test. Buy Postum and drink it instead of tea and coffee for *one month*. Then, *if you do not feel better*, return the container top to General Foods, Limited, Cobourg, Ontario, and we'll gladly refund full purchase price, plus postage. Postum is delicious, economical, easy to prepare, and contains no caffeine.

P159

Tomorrow
COLD; SNOW TOWARDS NIGHT.

The Peterborough Examiner

Last Year
MAXIMUM 13 - MINIMUM 4

VOL. LXXXI, No. 9 | PETERBOROUGH, THURSDAY, JANUARY 12, 1939 | ★ | PRICE THREE CENTS

CANADA'S ARMAMENTS TO BE EXPANDED

Chamberlain And Duce End Parley

No New Commitment Reported Made Upon Either Side

ROME, Jan. 12.—(AP)—The premiers of Great Britain and Italy concluded their formal conversations on the future of Europe late today, and British sources said no new commitment had been made on either side.

The appeasement talks for which Prime Minister Chamberlain came to Rome yesterday ended with a 75-minute conference in Premier Mussolini's office.

A spokesman for Mr. Chamberlain said the conferees "continued and satisfactorily finished the job begun yesterday, that of a general European survey, and each side concluded by stating its position and understanding that of the other."

Foreign Secretary Viscount Halifax and Foreign Minister Count Galeazzo Ciano attended with the premiers.

2 Plane Crashes Kill 1, Hurt 3

ATLANTA, Jan. 12 — (AP). — Crashes of two airplanes heading north from the Miami air races left one flier dead and three injured while other planes were thrown off schedule by rain and fog in Georgia today.

Harold Knowlton, 22, of Westfield, N.Y., died in an Atlanta hospital from injuries received in a forced landing yesterday. Pilot James Early McGwinn, of North East Pa., was injured.

Three Canadian planes carrying five persons, joined two others at Savannah, Ga., after spending the night on a golf course near Brunswick, Ga. Fog caused the forced landing yesterday.

W. G. Aveson, Toronto, Jack Gibson, Hamilton, Ont.; Pat Patterson, Black Heath, Ont.; Bruce Bowden, Brantford, Ont.; and Jack McGraw, of Brantford, were in the overdue planes reaching Savannah.

There they joined F. F. Gillies and R. Patterson of Toronto, who reached Savannah yesterday. The fliers were to take off today for Raleigh, N.C., where they planned to spend the night.

Jack Withers of Danvile, Va., and Dan Loftis of Roxboro, N.C., were injured severely by a crash of their little plane near Midville, Ga. They regained consciousness in an Augusta Hospital today, but their condition remained serious.

The Weather

The Examiner's Barometer	Peterborough Temperatures
Noon - - 29.42	To-day:
	Night low - 14
	Noon - - 26
	Yesterday:
	Highest - - 34
	Lowest - - 22
	One Year Ago:
	Highest - - 13
	Lowest - - 4

Wide temperature ranges are a weather feature this month. Between Tuesday noon and last night there was a spread of 32 degrees, from 46 to 14.

Weather Forecast

Lower Lake Region and Georgian Bay —Partly cloudy and moderately cold to-day and most of Friday, followed by light snow towards Friday night; moderate variable winds.

Northern Ontario — Moderate westerly winds; partly cloudy and moderately cold to-night and Friday.

Lake Superior — Moderate variable winds; fair and moderately cold to-day and early on Friday, followed by some light snow.

Kenora and Rainy River — Partly cloudy and somewhat milder to-night and Friday, with some light snow.

London — Temperature, 35; hazy; west light winds.

Paris—Temperature, 41; fair; west strong winds.

Sun—Rises at 7.50 a.m., Sets 5.02 p.m.

Children's playgrounds in London are to be floodlighted.

4 Bald-Headed Eagles Haunt Island Off Prince Edward County

Tweed, Jan. 12.

MAKING their home on the wooded slopes of Timber Island off the south eastern shore of Prince Edward County, four large specimens of the bald headed eagle fly daily to the mainland in search of food.

The large birds show little fear and swoop down upon their food which consists of rodents and bits of carrion, like diving airplanes. They are rapidly becoming extinct in other parts of the province.

Congress Shapes Attack On Trade Pacts

By W. B. Ragsdale
(Associated Press Staff Writer.)

WASHINGTON, Jane 12—(AP).—Lines are being laid in the United States congress for what easily may become a broad assault on the trade agreements policy by which President Roosevelt's administration has tried to pry open foreign markets.

State secretary Cordell Hull's visit to the senate finance committee tomorrow will open the way for a discussion of the whole policy, though ostensibly that visit is being made only to talk about the United States' trade treaty with Cuba.

How far efforts to revise the program will go is a question that can be answered only by the developments of the session.

Besides Republicans, some Democrats and several of the farm organizations are assailing the trade agreements. Changes proposed range from a complete repeal of the simple restoration of senate power to approve or disapprove the treaties worked out by the state department.

Score In Effect

Almost a score of these treaties have been put into effect, setting up trade alliances with as many nations. They included the recent Anglo-American agreement and a revision of the Canadian-American pact. They have been praised in many quarters, but each treaty has produced its own group of dissatisfied Americans. The latter complain that every time the tariff barriers are lowered on any foreign commodity, that article is brought into keener competition with some American product.

For example, when the agreement was signed recently with Canada, the National Live Stock Growers Association complained the administration was trying to sell us (the beef industry) down the river" by cuttin gthe duties on Canadian cattle and beef.

Not long afterward, the executive committee of the national grange called for senate ratification of all trade treaties and exclusion of all farm commodity imports that might increase the number of idle men or idle acreage, or force the sale of American products at prices below cost.

Holstein Breeders To Hear Mayberry

The Peterborough Milk Producers' Association are co-operating with the Holstein Breeders' Club in their annual banquet on Thursday, January 19 at 12.30 p.m. in the basement of Mark Street United church. These organizations are also inviting the Cheese Producers' Association and the Concentrated Milk Producers to join with them on this occasion, thereby providing an occasion for the dairy farmers of the county to meet together.

The speaker for this dinner will be R. H. Mayberry of Ingersoll, a prominent dairy farmer who has been interested for years in the marketing of milk. He was one of the Canadian delegates at the Empire marketing conference in Australia a year ago. Mr. Mayberry's subject will be "Marketing Milk Products."

Tickets for the dinner are 50 cents, and as the number of rural club dinners is likely to be fewer than last winter everyone who is thinking of going along with the Holstein Breeders is advised to get a ticket before next Thursday. A special invitation is being extended to the ladies for this luncheon engagement.

525 Millions Need Of U.S. For Defences

No Hysteria In Call Says Roosevelt Shaping For Worst

WASHINGTON, Jan. 12 (AP)—President Roosevelt asked the United States congress today for an immediate appropriation of $525,000,000 as the "minimum of requirements" for bulwarking the country's defence against the possibilities of present offence against us."

In a special message Mr. Roosevelt requested that the $525,000,000 be appropriated at once to be divided between the army and navy.

The fund would include $300,000,000 for a minimum increase of 3,000 in army plane strength.

He also asked for another $27,000,000 to provide an adequate "peace garrison for the Panama Canal," of which $5,000,000 would be for immediate use to begin necessary housing construction.

The total request, all of which would not be spent in one year, would boost the new budget for defence to $1,661,558,000, largest by far of any peace-time outlay.

"Devoid of all hysteria," the president said, "this program is but the minimum of requirements.

"I trust, therefore, that the congress will quickly act on this emergency program for the strengthening of the defence of the United States."

Not Ready In 1917

Mr. Roosevelt said that after entry into the Great War the United States "had more than a year of absolute peace at home without any threat of attack on this continent" to prepare its fighting forces.

"Calling attention to these facts does not remotely intimate that the congress or the president have any though of taking part in another war on European soil, but it does show that in 1917 we were not ready to conduct large-scale land or air operations," the president said.

"Relatively we are not much more ready to do so today than we were then—and we cannot guarantee a long period free from attack in which we could prepare."

Of the $525,000,000 the president asked that $450,000,000 be allocated for new needs of the army, $65,000,000 for similar requiremepts of the navy, and $10,000,000 for training civil air pilots.

The $300,000,000 of the army fund should provide a minimum increase of 3,000 planes, he said, adding it was hoped orders placed on a large scale will "materially reduce the unit cost and actually provide many more planes."

(The present authorized plane strength for the army is 2,320. Mr. Roosevelt did not indicate whether the proposed 3,000 plane increase would consist entirely of fighting planes, or include also training and other types. He said details would be submitted to the appropriate committees by the war and navy departments.)

More Guns Of All Kinds

Of the $150,000,000 balance for the army, $110,000,000 would go for

(525 MILLIONS)
(Continued on Page 14, Column 7)

Hastings Fire Late on Wednesday afternoon fire destroyed the home in which two Hastings families resided. Flames spread so rapidly that practically nothing was saved and the whole building was destroyed in less than an hour. (Examiner Correspondent's Photo).

Two Families Homeless By Hastings Fire

HASTINGS, Jan. 12—When fire of undetermined origin swept a two-storey frame dwelling at the southern limits of the village early last night, two families were rendered homeless and a four month's old baby was the near victim of suffocation as she slept in a carriage.

Mrs. James Ryder, mother of the child, and Mrs. Alton Barker, a neighbor, became confused in a rush to save clothing and piled it over the baby, who slept.

Mrs. Barker said she did not know there was a baby in the carriage, and piled clothing on it intending to form a bundle which could easily be carried to the street. Fortunately, Mrs. Ryder, discovered in due time what might have been a fatal error and removed her child to safety.

Fire was first discovered in a stairway leading to the cellar and had gained considerable headway. Mrs. Ryder, in charge of six children, were occupants of the house at that time. She sent her brother, Billy, 9, about 300 yards down the road to the nearest telephone to sound the alarm and her sister, June, 12, was sent across the road to a neighbor's for assistance.

Mrs. Alton Barker and Mrs. Ryder attended removal of some clothing while Wilbert Beavis and Roy Skinkle, first men to arrive, threw buckets of water on the blaze.

Mr. Mouncey and son James, 16,

(TWO FAMILIES)
(Continued on Page 8, Column 4)

Timmins Clerk Of 25 Years Ousted In Fight That Ends With 3 Town Fathers Quitting

TIMMINS, Ont., Jan 12 (CP)—H. E. Montgomery, Timmins town clerk for the past 25 years, was ousted from office last night at a meeting which ended in the resignation of three town council members.

Bitter words passed between councillors and Mayor J. P. Bartleman, who was accused of "passing the buck" on the question of single unemployed relief.

By a 4-to-3 vote the council passed a by-law revoking Montgomery's appointment. The principal charge against him was inefficiency. Councillors Len Cousins, Brunette, and Roberts resigned, claiming adequate motives for the dismissal had not been furnished.

$4,000 Taken By Fraud From a Rector Nets 2-Year Term

Toronto, Jan. 12 (CP)

JOHN CAMERON, alias Finlayson, 29, who obtained about $4,000 by fraud from Rev. Canon Baynes-Reed, rector of St. John's Norway Anglican Church, was sentenced today in court to two years less one day definite and three months indeterminate in the Ontario Reformatory.

Defence Purchasing Board Is Also Forecast In Speech From Throne

Aid To Be Offered Municipalities Give Jobs, Public Works To Be Extended; Tweedsmuir Sees World Tension Ahead

OTTAWA, Jan. 12 (CP).—Further expansion of Canadian defence forces to guard against continued threats to world peace and establishment of a defence purchasing board were forecast in the Speech from the Throne today as major projects for the present session of parliament.

Brilliant sunshine bathed Parliament Hill today and only a light crispness of the atmosphere carried a reminder that Canada's 18th parliament was being formally opened in mid-winter.

Ottawans searched their memories to recall if, and when, the weatherman had ever been more indulgent. The unseasonable mildness brought to the Parliament Buildings crowds considerably larger than usual.

The regular accompaniment to the opening of parliament are blustering winds and snow, with soldiers shivering in their greatcoats and spectators seeking refuge within the rooms of the buildings. But today was spring-like, invigorating and generously treated with sunshine.

Most of the parliamentarians were present, and all morning they were busy renewing acquaintance, setting their offices in order and speculating on how long they would be here. Some looked for a short, sharp session. Others believed it would be long and that adjournment would be made for the royal visit in May. All were inclined to agree that, this being a pre-election session, it would be more vigorous than the three that have preceded it.

Busy Time Ahead.

The speech, read at the opening ceremonies by Governor-General Lord Tweedsmuir indicated a busy few months for members of Parliament and Senators, assembled for the fourth session of the 18th Parliament of Canada.

Employment, trade and grain marketing will be other subjects affected by the Legislation of the session. Aid will be offered municipalities in putting men to work and Federal public works will be expanded.

The Canada-West Indies trade agreement will be terminated and negotiations opened for a new one. A law to regulate grain exchanges will be submitted. The Canada Grain Act will be revised. Other measures to aid in the marketing of farm products will be introduced.

While expressing hope the efforts now being made to effect a peaceful settlement of international differences would meet with success, the speech said time was required for these efforts to accomplish anything. In the meantime the possibility of further tension had to be faced.

"The Government have considered that the uncertainties of the future and the conditions of modern warfare make it imperative that Canada's defences be materially strengthened," the speech read.

"Two years ago the appropriations for defence were substantially increased and a beginning made on a program of modernization to safeguard the country from the dangers of attack.

Stress Air Defence

"The government intend to pursue this policy vigorously and to propose

(DEFENCE)
(Continued on Page 14, Column 3)

Think 4 Windsor Slayers In New Holdup

TORONTO, Jan. 12.—(CP).—Four gunmen, resembling somewhat the quartette which killed James Windsor last Saturday, held up and robbed William Whittingham in the kitchen of his home on Westmoreland avenue in much the same manner early to-day.

There was no shooting. The loot amounted to $5. They fled when Whittingham suddenly yelled, "All right, Jack! Give me my shadow-gun!

Mr. Whittingham's shout, which might have cost him his life, was pure bluff, he said later. There was no Jack in the house and he does not think there is such a thing as a shadow-gun. He meant to have shouted "shot-gun."

Mrs. Whittingham, in the kitchen with her husband about half an hour after midnight, also was threatened.

"Mind your own business or you'll get it too!" one of the gunmen said.

Telephone calls to newspaper offices and to Chief Inspector John Chisholm at police headquarters were other peculiar developments of last night in Windsor's death.

Know Killer By Feb. 1.

A voice each time repeated substantially the same message. "The murderer of Jimmy Windsor will be known on February 1. The initials are E.R."

Police believe the voice came from a "crank" but added it to the mass of "information received."

Police searched all suspected bootlegging establishments in the city immediately after they investigated the Whittingham hold-up, as both the victim and his wife declared the four men had bottles of beer in their pockets. Descriptions were given to police by Mr. and Mrs. Whittingham which tallied closely with that of the four Windsor gunmen except in the matter of height.

"Height is often deceptive," declared Inspector Chisholm. "We are certainly not discarding the possibility that they might be the men responsible for the murder."

2 Hurt In Blast At University

WINNIPEG, Jan. 12—(CP).—Two men were sent hospital today when an explosion wrecked the third floor of the University of Manitoba science building. Origin of the blast has not been traced but chemicals are believed responsible.

The injured are William McColl, 45, and William Thompson, 42, maintenance men. They were rushed to Victoria Hospital where officials said extent of their injuries had not yet been determined.

Classes o fthe university, situated in Fort Garry, Southern suburb of Winnipeg, had not been assembled when the accident occurred.

McColl and Thompson were working in a laboratory when the explosion smashed windows, wrecked equipment and hurled them across the room. There was no fire.

Valuable laboratory equipment, including burners and test tubes, were destroyed. In a hasty estimate one authority gave the damage as around $50,000.

Brazil recently shipped 230,000 bags of coffee to Germany.

Text Of Speech From Throne Read At Parliament's Opening

OTTAWA, Jan. 12.—(CP)—Following is the text of the Speech from the Throne read at the opening of Parliament today by Governor General Lord Tweedsmuir:

Honorable Members of the Senate:
Members of the House of Commons:

The announcement that Their Majesties King George VI and Queen Elizabeth have graciously decided to visit Canada in the months of May and June has been received with rejoicing throughout the Dominion. The honor of welcoming their King and Queen, in person, on their own soil, is a privilege which will be shared with enthusiasm and pride by all His Majesty's Canadian subjects. The visit will be the first paid by the reigning sovereign to any of his self-governing dominions. It will be the first time a British King and Queen have been in North America. It is deeply gratifying that Their Majesties' tour will embrace all the provinces of Canada.

Premier King

Demonstrations Of Friendship

The official visit paid Canada in August last by the President of the United States was the occasion of unusually warm demonstrations of friendship and understanding upon both sides of our common border. It is particularly pleasing to the citizens of our country that the King and Queen have found it possible to accept the invitation of the President to visit the United States before the conclusion of their Canadian tour.

My ministers have found it necessary to give anxious and continuous consideration to developments in the international situation and their effects upon Canada. Our own relations with other countries continue friendly, but the aggressive policies actively pursued in other continents have inevitably had a disturbing effect upon every part of the world.

The government shared in the general sense of relief that the appalling disaster of war, which threatened Europe during the month of September last, was averted, and in the recognition which that crisis manifested of the widespread will of the peoples for peace.

Must Strengthen Defences

They are hopeful that the efforts now being made to find a solution for the specific differences which are causing friction will meet with success. They recognize, nevertheless, that time is required for these forces to work, and that the possibility of further tension in the meantime must be faced. In this situation, the government have considered that the uncertainties of the future, and the conditions of modern warfare, make it imperative that Canada's defences be materially strengthened.

Two years ago, the appropriations for defence were substantially increased, and a beginning made on a program of modernization to safeguard the country from the dangers of attack. The government intend to pursue this policy vigorously, and to propose to parliament that the program of defence should be further augmented, and that particular emphasis should be laid upon air defence.

Legislation will be introduced to establish a defence purchasing board with power to purchase equipment for the defence services and to ensure that, where private manufacture is necessary, profits in connection with such are fair and reasonable, and that the public interest in protected.

While taking the measures necessary to assure the maintenace of our national integrity against the possibility of external aggression, the government have sought in positive ways to strengthen the mutual interests which unite Canada in friendly relations with other countries.

Hon. R. J. Manion

You will be asked to approve the trade agreement with the United States of America, signed at Washington on Nov. 17, 1938. This agreement fulfils the hope expressed in the Speech from the Throne, last year, for an agreement with the United States, which would confirm and enlarge the advantages of the agreement concluded in 1935.

Simultaneously with the conclusion of the new agreement between Canada and the United States, a far-reaching agreement was effected between the United States and the United Kingdom. Taken together, the agreements constitute a constructive contribution toward a betterment of world conditions. It is deeply gratifying to the government that in their efforts to increase, and to ensure a longer period of time, the advantages to Canadian producers and consumers secured in earlier agreements, they were able, at the same time, to further the ends of international good-will.

The Canada-United States agreements have involved, in addition to the wider markets secured for Canadian products, a thoroughgoing revision of the Canadian tariff structure, and a reduction of taxes on trade much greater than that made by any previous parliament, or by any other country in recent years.

Notice has been given, effective Dec. 31, 1939, terminating the Canada-West Indies agreement concluded in 1925. My ministers hope that negotiations will shortly be entered upon leading to a new agreement which wil lbe mutually beneficial to the West Indian colonies and to Canada. In connection therewith the tariff board has been directed to make a careful examination of the sugar preferences and duties.

Responsibility Divided

Unemployment in Canada continues to receive the unremitting attention of local, provincial and federal authorities. Having regard to the existing division of powers and obligations under the British North America Act, responsibility for unemployment and the solution of its problems is necessarily divided. There has been an increasing assumption of obligations on the part of the federal government.

(TEXT OF SPEECH)
(Continued on Page 14, Column 6)

World Wheat Parley Coming

LONDON, Jan. 12.—(CP Cable)—The International Wheat Advisory Board today decided to call an international conference to deal with the world wheat problem. It will be the first since August, 1933, and likely will be held in London.

The agenda for the conference will not be prepared until tomorrow and even then they may not touch more than the broad principles to be discussed.

It is understood that Vincent Massey, Canadian High Commissioner, told the committee the Canadian government agreed to a world conference but made reservations on several policies which have been mentioned as likely to be discussed at the conference.

New Power Unit To Drive Plane Across U.S. On Quart Of Water, So Inventor Says

DETROIT, Jan. 12 (CP) — Glenn W. Watson, whose radio typewriter is used on modern battleships throughout the world, claimed today he had invented a steam power unit that would drive airplanes across the country on a quart of water.

The device he terms a "cold coil" generator "results in instantaneous transformation of water into steam." By condensing the steam and using it over and over, he hopes to operate even airplane engines without a boiler.

He is keeping secret the electric unit that is the basis of the steam generator, he said. Watson, a native Detroiter, comes from a family of inventors.

Safe-Cracking Robber Gangs Pay 7 Visits To Hamilton District In One Night

HAMILTON, Ont., Jan. 12 (CP) —Safe-crackers and shopbreakers were active in Hamilton and nearby towns during the night, two store safes containing about $400, automobile equipment and other goods being stolen.

Three men travelling in a large motor-car was believed responsible for a break-in at Grimsby, where an automobile radio and other equipment were stolen from a store. The same gang was believed responsible for two store robberies in Hamilton when two safes were stolen.

Four stores were entered in Westdale but police said they did not believe the break-ins were by the same gang that escaped with the safes here.

The Hamilton robberies were in Loblaw's groceteria where a safe containing $300 was stolen and John Gibson's drug store, where a safe with $100 was taken.

Duce To Give Chamberlain Definition Of "Justice" He Sets As Price Of Peace

British Premier Listens To Lengthy Demands With Italy Convinced She Must Rule Or Be Prisoner In The Mediterranean

By Edward Kennedy (Associated Press Foreign Staff.)

ROME, Jan. 12 (AP).—Premier Mussolini presents to Prime Minister Chamberlain today his demands upon Europe, constituting in effect a definition of the "justice" which he sets as the price of peace and likely revolving about control of the Mediterranean and colonial concessions.

Mussolini laid down the policy of "peace founded on justice" in a friendly toast at the banquet he gave the British Prime Minister last night.

Mr. Chamberlain, in answering toast, said his way was for a "just and peaceful solution of international difficulties by the method of negotiation."

The two talked informally for 90 minutes at one meeting yesterday and chatted again after the banquet. The formal conference today included, as did the previous discussions, Foreign Ministers Lord Halifax and Count Galeazzo Ciano, Mussolini's son-in-law.

Count Ciano received Lord Halifax, Sir Alexander Cadogan, British Permanent Undersecretary of Foreign Affairs, and Sir Noel Charles, counsellor of the British Embassy, an hour before the formal program started with a visit by Mr. Chamberlain and Viscount Halifax at the Pantheon of Italian kings and the unknown soldier's tomb.

The presence of Sir Alexander was believed to indicate that the preliminary talks dealt with Italian desire for concessions in French Africa and perhaps with the Spanish war.

Long List Of Demands?

Mr. Chamberlain's position in the ensuing formal parley was said to be that of a listener, offering nothing until he had heard Mussolini's demands, which diplomats expected would be considerable.

It is the Fascist conviction that Italy either must dominate or be a prisoner in the Mediterranean.

The two statesmen, in their toasts, affirmed past Italian and British assertions that the sea was so vital to each that it could be made a bond of union rather than the bone of contention.

But Italy has indicated by her recent course that she feels this union can be achieved only by sacrifices from a third party, France. (The Italian press for weeks has agitated for control of French Tunisia, and for concessions in French Somaliland, in management of the Suez Canal and Djibouti—Addis Ababa railroad).

The outcome of the talks, therefore, depended largely on how much Mussolini could get Mr. Chamberlain to ask France to give, and how

(DUCE TO GIVE)
(Continued on Page 8, Column 2)

Mrs. G. Rigby Elected President

HAVELOCK, Jan. 12. — Mrs. George Rigby was elected president of the Havelock Home and School Association at the annual election of officers on Tuesday evening in the school. Mrs. Rigby succeeds Mrs. Walter Nobes, who has been president of the organization since it began two years ago.

Principal W. D. Duncan of the Public School, acted as chairman during the election of officers, which resulted as follows: President, Mrs. G. Rigby; vice-president, Mrs. Charles Taylor; secretary, Mrs. Ray Scott; treasurer, Mrs. V. Brisbin; program convener, Mrs. H. B. Puffer; social convener, Mrs. H. Hoard; membership convener, Mrs. W. Forsythe; executive committee, Miss Lucy Wing, Mith Edith Roberts, Mrs. W. D. Duncan, Mrs. H. Pollock, and D. C. Drinkwalter.

"The Changing Curriculum Meets the Need of Modern Living" was the subject of an interesting address by W. D. Duncan. The speaker discussed civics, geography, stress on English, all of which aid in triumphing life, and solve the problem of leisure time. The pupils should be able to read simply, naturally, accurately, and effectively. The new course aims to form and strengthen character; to train boys and girls to follow pursuits in literature and crafts; and to awaken intelligence so that the students may take their place in municipal affairs."

Mrs. Smythe proved to be the victor in a spelling match, in which all the members competed.

Following some community singing, the meeting closed with the National Anthem.

Triplet Holsteins

GUELPH, Ont., Jan. 12—(CP).—A Holstein cow has given birth to triplet calves on Mevard Cetteou's farm near here. Cow and calves are "doing well," Cetteou reports.

Murder In Sudbury

John Ungarian, Sudbury restaurant proprietor, is shown RIGHT, as he was booked on a murder charge by Sudbury police, after Alice Kroiter, 18-year-old waitress, LEFT, was allegedly shot to death by Ungarian, her former employer.

Juryman Advises Police Probe Mine Accidents

KIRKLAND LAKE, Ont., Jan. 12 (CP)—An inquest juryman's recommendation that municipal police officers be summoned to investigate all Ontario mine accidents was forwarded today to Attorney-General Gordon Conant and Mines Minister Paul Leduc.

Tommy Church, Teck township councillor and member of the International Committee of the Congress of Industrial Organizations, submitted the recommendation as a rider after the jury inquiring last night into the deaths of John Holubec and Vito Vlaisavgevic in Lake Shore Mine Dec. 27 declared death accidental. Church questioned witnesses more extensively than any other member of the jury, made up of miners and mine union members.

The jury recommended that future mine blasts be set off as far as possible from the rock to be blasted. Holubec and Vlaisavgevic were entombed by a rock-burst and their bodies were recovered eight days later by rescue crews that tunnelled night and day through 83 feet of piled rock.

Church declared in his rider that mine accidents should be investigated by police the same as any other accidents. He also suggested that rock blasts should be made from electric fuses from a central point when the miners have left the mine.

"This rider was considered as a full rider to the verdict," Coroner Dr. R. J. Edis explained. "But when members of the jury disagreed it was added by Mr. Church personally. I am forwarding copies of it to the district crown attorney, the attorney-general's department and the mines department."

Victim Broke Rules

K. Gustafson, drill runner on the shift with Holubec and Vlaisavgevic, testified the two men broke safety regulations the night they were killed, by sparking blasts from a motor. Previous blasts on the raise where they were working had all been sparked from a switch, he said, but the switch nearest the point where they were blasting was located out of range.

"I was recovering from effects of the Christmas celebration or I would have been with Holubec and Vlaisavgevic," Gustafson said.

John Adamson, underground superintendent at the mine, explained a rock-burst as the breaking of brittle rock under pressure from rock above.

Mines Inspector W. O. Tower explained that regulations require all blasting in raises past a height of 50 feet to be made from a switchbox. The men were working about 114 feet up in the raise when the accident occurred.

E. Breens, the motorman who loaned Holubec and Vlaisavgevic an electric tram to spark blasts, said he was about 275 feet from them when he heard "three shots go off." The rockburst occurred simultaneously. No instructions had been issued against using a tram to spark blasts, he declared in answer to a question from Church.

Shift bosses J. Harlinge and H. Sims said the men sparked the blast from the tram-motor because the key to the switchbox in an old powder-house nearby had been lost.

Gustafson declared the rock was "brittle and broke good" in the raise. Sims said he saw nothing dangerous in the raise less than three hours before the rock-burst.

Colorado Mystery Fish That Wear Fur Coats Found Merely Covered With Fungus

WASHINGTON, Jan. 12 (CP) Fred Orsinger, director of the United States Bureau of Fisheries Aquarium, explained today the Colorado fur-bearing fish mystery.

"This is the season for fur-bearing fish," said the fisheries official. "The fur, however, isn't fur, but fungus."

Orsinger had heard that Otis McIntyre, secretary of the Colorado Game and Fish Commission, said he would recommend an out-of-season cast to try to hook the furry one reported seen in a river in that state.

Orsinger said he'd seen hundreds of so-called fur-bearing fish.

At this time of year most stream fish are extremely lazy, he said and fungus gets attached to them.

"Why I've seen some fish that the average layman would swear were wearing a mink coat," Orsinger claimed.

Insurgents In Sight Of Mediterranean

HENDAYE, France, Jan. 12 (AP).—Spanish insurgent forces, already in sight of the Mediterranean, gathered momentum today in their drive toward Tarragona, threatening to isolate government troops to the south.

General Franco's troops were reported advancing southward from Montblanch, gateway to Tarragona, which fell into insurgent hands late yesterday after a combined drive by four supporting columns had swept aside government resistance around the little city of 5,000 population.

At the same time General Juan Yague's Moroccan troops went into action in the long-dormant sector east of Mora de Ebro. These forces took Mora La Neuva on the west bank of the flood--swollen Ebro River and skirted to the south and east toward a junction with another column now threatening Falset.

The combined movements of General Yague's troops and those around Falset and Montblanch threatened to cut off a large slice of government territory, trapping the militiamen still defending Tortosa and the region between the Ebro River and the sea.

Franco was said to control two sides of the triangle formed by Montblanch, Falset and Tarragona. Military observers said insurgents advancing along the Montblanch-Tarragona highway could see the Mediterranean clearly and that the government's communications between Montblanch and Falset were under insurgent fire.

Alberta Pioneer Dies

VICTORIA, Jan. 12 (CP). — Funeral services were held here on Tuesday for James H. Schofield, 81-year-old pioneer of the Southern Alberta Pincher Creek district. Mr. Schofield came to Western Canada as a member of the old Northwest Mounted Police detachment brought from Sarnia, Ont., to Fort Walsh and Fort MacLeod in 1878.

Centreton Hears Church Report

(Examiner Correspondence.)

CENTRETON, Jan. 12. — Seven new members were added to the cradle roll of the Centreton United Church during 1938, it is revealed in a report just issued by church authorities. Eighteen members are now enrolled.

The report, dealing with various societies in the church, shows that 80 members are on the Sunday School roll and that collections totalled $119.24. Twenty-one members in the W.M.S. contributed $68.-94. The Mission Band has 30 members and $15.26 was collected. More than one hundred dollars was collected by the 32 members of the Women's Auxiliary, and $40 was paid on the pastor's salary. The W.M.S., the Mission Band, and the Women's Auxiliary sent bales to the needy.

Masonic Banquet Is Held In Omemee

(Examiner Correspondence.)

OMEMEE, Jan. 12. — Members and friends of Lorne Lodge attended a banquet in Coronation Hall on Monday evening, served by the Women's Institute. K. Murray acted as toastmaster, Rev. G. H. Johnson proposed the toast to the ladies and Mrs. Garnet Shields responded. Bruce McNevin, M.P., proposed the toast to the visitors, with G. A. Gillespie of Peterborough and Rev. T. F. MacTavish responding. Short addresses were made by Leslie G. Frost, M.P.P., of Lindsay, and Dan McQuarry. Clifford N. Hall of Peterborough sang several songs during the evening's program.

OBITUARY

DAVID BELCH

(Examiner Correspondence.)

OMEMEE, Jan. 12—Following a somewhat lengthy illness the death of David Belch took place in Ross Memorial Hospital.

The late Mr. Belch, who was in his 74th year, was the last survivor of one of the pioneer families of the township of Manvers, where he was a successful farmer for many years. He was the son of the late Mr. and Mrs. John Belch of Mount Horeb. For some years past he resided in Omemee. The deceased gentleman was an elder of the Presbyterian church and was held in high esteem by all who knew him. The deepest sympathy of a host of friends and acquaintances goes out to the bereaved, devoted widow.

Following a private service at the house, the funeral service was held on Wednesday at 2 p.m. in the Presbyterian church at Omemee. The service was conducted by the pastor, Rev. J. M. Young, assisted by Rev. F. G. MacTavish of the United church and Rev. G. H. Johnson of the Anglican church.

The pall bearers were six nephews J. W. Deyell, Lindsay, J. Caldwell, Mount Horeb, J. Wilson, Nestleton, N. Deyell, Mount Horeb, D. Deyell and W. Wilson of Omemee.

Interment was made at the Presbyterian cemetery, Emily.

Furniture Store Fire

NIAGARA FALLS, Ont., Jan. 12—(CP).—Fire last night partially destroyed the two-storey brick building housing the furniture store of F. D. MacPherson. The blaze was thought to have started in the rear of the shop. It threatened several adjacent structures before it was extinguished. One grocery store caught but the fire there was stopped when slight damage had been done.

The interior of the building was badly burned. Loss to the building and stock was expected to be high.

Cheese Quotes Produce and Livestock

ONTARIO GRAIN

Approximate prices track shipping point.—Wheat, 56 to 58c; oats, 26 to 28c; barley, 38 to 40c; corn, 47 to 49c; rye, 42 to 44c; buckwheat, 44 to 46c; malting barley, 44 to 46c; milling oats, 26 to 28c.

TORONTO FEED PRICES

Following are approximate prices quoted for feed in ton lots, packed in bags, delivered f.o.b. Toronto: Bran, $21; shorts, $22; middlings, $24; corn, $29.50; flax, $70; cottonseed meal, $38; linseed oil cakes, $44; tankage, $57; salt in blocks, 50 lbs., 50c; molasses, barrel, 19c per gallon.

MONTREAL FLOUR AND FEED

Cash grain: No. 1 Northern wheat, 71c; No. 2, 68c; No. 3, 66c; No. 3 C.W. oats, 37¾c; No. 1 feed, 36¾c; No. 3 C.W. barley, 49c; a bushel basis track, Montreal, ex-store corn being "in bond."

Winter wheat flour. — Choice grades in carlots, a barrel, new, to arrive, $2.90 to $3; choice grades in broken lots, a barrel, new, to arrive, $3 to $3.20.

Baled Hay.—Extra No. 2 timothy, $10.50; No. 2 timothy, $10; No. 3 timothy, $8.50; a ton f.o.b. Montreal.

Other quotations unchanged.

MONTREAL PRODUCE

Creamery butter prints and solids gained another ¼c a pound in fairly active trading on open produce markets here, the Dominion Department of Agriculture reported. The cheese mart continued firm, and eggs showed signs of rallying.

Creamery butter prints to retailers were 24 to 25c a pound, and solids 23½ to 24½c. Western butter delivered in Montreal was offered at 23¼c for regraded. Quebec No. 1 pasteurized regraded was 23¼c. Receipts, 38 boxes.

Ontario white and colored cheese sold for 12c a pound. Receipts: 27 boxes.

Graded egg shipments in used free cases were offered at 23 to 24c a dozen for A-large, 22 to 23c for A medium, and 21 to 22c for A-pullets. Receipts: 1,075 cases.

Potatoes.—Quebec, No. 2, 80's, 75 to 85c; No. 1 N.B. 80's, $1.10 to $1.15; No. 1 N.B. Mts., 50's, 70 to 75c; No. 1 P.E.I. Mts., 90's, $1.25 to $1.30; No. 1 P.E.I. whites, 90's, $1.20 to $1.25.

TORONTO CHEESE

TORONTO, Jan. 12 — (CP). — Wholesale cheese prices were steady to-day with dealers buying large, colored, paraffined and government grades at 11 cents.

Wholesalers offered cheese to retailers at the following unchanged prices: New, large, 13c; twins, 13¼c; triplets, 13½c. Old, large, 21c; medium, 20c.

TORONTO PRODUCE

TORONTO, Jan. 12 — (CP). — Wholesale produce prices were unchanged to-day.

FRUIT AND VEGETABLES

TORONTO, Jan. 12 — (CP). — Wholesale prices on fruit and vegetables were unchanged to-day.

TORONTO POULTRY

TORONTO, Jan. 12 — (CP). — Wholesale poultry prices were unchanged to-day.

MONTREAL POULTRY

Poultry prices, per lb. Chickens, 5 lbs up, frozen, milkfed A, 26 to 27c; selected B, 22 to 25c. Turkeys, 12 lbs up, 26c; B, 24c. Fowls, 6 to 8 lbs. up, 21c; B, 19c. Geese, grade A, 21c; B, 19c.

Poultry prices nominal.

BUFFALO LIVESTOCK

BUFFALO, N.Y., Jan. 12—(AP)—Hogs, 300; 170 to 230 lbs. trucked ins $7.50 to $8; nothing done on rail run; good and choice 180 to 210 lbs., $8 to $8.15.

Cattle, 250; medium steers and heifers, $8.25 to $8.50; bulk Canadian steers unsold; medium bulls, $6.50 to $7; fleshy cows, $5.50 to $6.

Calves, 50; vealers, $11.50 down.

Sheep, 100; good and choice lambs $9.25 to $9.50; fat ewes, $3.75 to $4.25.

BACON-HOG MARKETS

TORONTO, Jan. 12 — (CP). — Down 60 to 70 cents yesterday. Chatham bacon-hog prices lost another 50 to 75 cents to-day. Barrie and Stratford dressedweight quotes were down 15 to 25 cents, while Hamilton showed a 15-cent gain. Other markets were steady.

Liveweights. — Brantford, $8.25; Chatham, $8; Hull, $8.50; London, $8.35; Peterborough, $8.15.

Dressedweights. — Barrie, $11.10, Chatham, $10.90; Hul, $11.65; Kitchener, $11; Stratford, $11; Hamilton, $11.65; London, $11.35; Peterborough, $10.90.

TORONTO LIVESTOCK

TORONTO, Jan. 12 — (CP). — The Toronto Livestock Market continued listless this afternoon. Receipts at mid-session were 30 cattle, 30 hogs and 400 sheep and lambs. Cattle holdover from Wednesday was 150 head.

Previous close on off-truck bacon hogs was $8.35 to $8.60.

Representative Sales Yesterday

Heavy Steers.—17, 1200 lbs., $6.70; 2, 1195, $6.65; 9, 1160, $6.50; 2, 1190, $6.25; 10, 1260, $6.10; 7, 1120, $6.

Light Steers.—5, 1010 lbs., $6.50; 6, 1020, $6.23; 10, 987, $6; 7, 1030, $5.75; 10, 814, $5.50.

Heifers.—10, 715 lbs., $6.50; 2, 835 $6.25; 5, 900, $6.10; 10, 884, $6; 5, 980, $5.75; 13, 800, $5.50; 5, 920, $4.50.

Cows.—7, 1220, $4.50; 16, 1080, $4.25; 6, 1200, $4.35; 15, 1120, $4; 6, 1200, $3.75; 2, 1165, $3.50; 9, 1010, $3.25; 3, 1060, $3; 2, 1040, $2.75; 8, 860, $2.50.

Bulls—2, 1795, $4.90; 5, 1340, $4.75; 3, 1250, $4.70; 1, 1750, $4.60; 1, 1330, $4.50; 1, 1156, $4.40; 1, 1320, $4.25.

Fed Calves.—1, 700 lbs., $8.75; 1, 490, $7.50; 6, 620, $7; 1, 760, $6.75.

Veal Calves.—9, 224 lbs., $10; 6, 205, $9.75; 4, 215, $9.50; 12, 210, $9; 9, 173, $8; 2, 180, $8.50; 8, 166, $7; 1, 220, $6; 6, 415, $5.75; 2, 270 lbs., $5.

MARKET QUOTATIONS

Quotations Complete To Closing Time

Toronto Stocks

Leeming and Leeming

	High	Low	Close
Abitibi	2⅝	2½	2½
Abitibi Prfd	18¾	18½	18½
Beauharnois	3¼	3	3
Bell Tel.	167½	167	167
Brazilian	9½	9	9
Brews. & Dist.	4-4¾		—
Brew. Corp.	170-180		—
Brew. Corp. Prfd.	22	—	—
Bakeries	16¼	—	—
B. A. Oil	22⅞	22½	22⅞
B C. Power A	24¼	—	—
Build. Prod.	16	15⅞	16
Burt F. N.	27-28½		—
Can. Bud	4½	4¼	4½
Can. Bread	4-5½		—
Can. Cement	9⅛	9	9
Can. Car & F.	16⅞	16½	16½
Can. Dredge	21½-25		—
Can. Malting	34½	34¼	34½
Can. Pacific	5⅝	5½	5½
Can. Alc. A	2⅛	—	—
Can. Oil	16	—	—
Cockshutt	8	—	—
Con. Smelt	58¾	58	58¾
Can. Canners 1	4	—	—
Dom. Bridge	35½	35¼	35½
Dis. Seagrams	19	—	—
Dom. Stores	5¾	—	—
Ford A	22¾	22⅜	22½
Fanny Farmer	21¼	21	21
Con. Gas	180	179	180
Gyp. L. & A.	6	5⅞	5⅞
Gen Electric	170-225		—
Gen Steel W	6⅞-8		—
Ham Bridge	5½-7		—
Honey Dew	35-70		—
Imp Tobacco	16	15¾	16
Imp Oil	16⅝	16¼	16½
Int Pete	26⅞	26⅜	26
Int Util A	9¼	—	—
Int Util B	60-80		—
Laura Sec	13¼	13	13
Loblaws A	24½	24⅜	24½
McC Front	6⅞	6¾	6¾
Mont L H & P	30½	30¼	30¼
Massey-Harris	6¼	—	—
Massey-Harris Prfd	53¾	52½	52½
Nickel	54	53½	53½
Page Heresy	103½	103	103
Press Metals	24	—	—
Rogers Maj	2-3		—
Stan Paving	2½-3½		—
Shawinigan	22	21¾	22
Steel of Can	74	—	—
C Vinegars	12½	—	—
C Wineries	3½	3	3
Westons	12¼	12	12
Walkerville Brew	1¼-1¾		—
Walkers	49¼	47¾	48
Walkers Prfd	20	19¾	20

Toronto Mining

Biggard and Crawford

	High	Low	Close.
Aldermac	47	46	47
Amm	16	—	—
Augite	57	54½	54¾
Arntfield	11-12		—
Buffalo Ank	15-15¼		—
Beatty	132	—	—
Bidgood	26½	—	—
Base Metals	26-27		—
Bankfield	32	31	31
Bralorne	11⅝	—	—
Bobjo	19	15	17
Brown Oil	26	—	—
Chesterville	127	125	125
Calgary-E	238	230	230
Coniarium	147	145	145
Central Pat	260	253	253
Coast Cop	225-275		—
Can Malartic	100	98	98
Chromium	62	—	—
Castle	100	—	—
Davies	49	46½	46½
Dome	33	—	—
Eldorado	223	220	222
East Mal	264	255	257
Falconbridge	540	—	—
Francoeur	23	—	—
God's Lake	25	—	—
Gunnar	55	—	—
Goldale	24	22½	24
Gillies	9½	—	—
Home Oil	320	288	290
Hard Rock	177	171	172
Harker	9	—	—
Hollinger XD	14⅝	—	—
Hudson Bay	34½	—	—
Howey	26	—	—
Jacola	11	—	—
Jellicoe	11½	—	—
Kirk Lake	135	131	132
Kirk Hud	40-60		—
Kerr-A	187	180	180
Little L Lac	340	330	330
Leitch	78½-83		—
Lakeshore	49¼	—	—
Noranda	81	—	—
Moneta	142	138	138
Madsen	51	—	—
McIntyre	53¾	—	—
Macassa	560-70		—
MacLeod	290	284	284
Mining Corp.	190	—	—
McKenzie	124	—	—
McWatters	66	—	—
Naybob	35	—	—
O'Brien	305	—	—
Oro Plata	41-6		—
Okalita	140	132	132
Omega	45½	44	45½
Paymaster	51	—	—
Preston	160	156	156
Pickel Crow	540	525	525
Perron	166	—	—
Pioneer	266	—	—
Powell	235	230	230
Pend Oreille	180	175	175
Premier	233	—	—
Pamour	450	—	—
Reno	22	—	—
Roche	9½	—	—
Sherritt	132	128	128
Siscoe	149	—	—
San-Antonio	130	—	—
Sudbury Bas.	270	—	—
Sullivan	95	92	92
Sylvanite	345	—	—
Sladen	76	—	—
Stadacona	60	58	58
Toburn	215-228		—
Teck Hughes	440	430	430
Uchi	148	—	—
Ventures	550	540	540
Waite Amulet	775	750	750
Wright H.	840	820	820
Lapa	50	47	47

New York Stocks

Biggar and Crawford

	High	Low	Close
Atchison	38	37½	37½
Am Can	98¼	97¼	—
Am Smelters	49	48½	48½
Am Rad	16¼	—	—
Am Tel & Tel	151	149⅞	149⅞
Am Roll Mills	20¼	19¾	19¾
Anaconda Cop	33¼	31¼	31¼
Balt & Ohio	7⅜	7¼	7¼
Beth Steel	75½	71⅜	71⅜
Briggs	27⅝	—	—
Crown Zeller	13⅜	13	13¼
Can Pacific	5⅜	5⅜	5⅜
Chrysler	77¼	73½	73½
Col Gas	7	6¾	6¾
Cons Oil	8⅞	—	—
Cons Edison	31¼	29⅛	29⅞
Dupont	149	147¼	147¼
El Bond & S	11	10½	10½
Gen Electric	41	40	40
Gen Motors	47⅞	45¾	46½
Goodyear	34½	32⅜	32⅜
Int Nickel	53⅜	52⅞	62⅞
Int P & Pap Prfd	47¼	44½	44½
Johns-Mann	100¼	98½	98½
Kennecott	40¼	39	39
McIntyre	54⅝	53⅞	53⅞
Nash Motors	8½	8¼	8½
N Y Central	20¼	18¾	18¾
North American	22⅞	22⅜	22⅜
Outboard M	21⅝	—	—
Pack Motors	4⅜	—	—
Penns Rlwy	22¼	20⅜	20¾
Radio Corp	7⅝	—	—
Republic Steel	23¼	22	22
South Pacific	19	17⅞	18
Stand Brands	7	—	—
Std Oil of N J	50⅜	50	50
Studebaker	7⅜	—	—
Timken Roll B	49⅞	48¾	48⅞
Union Pacific	95¼	94½	94⅝
United Corp	3¼	3	3
U S Steel	66⅜	62⅝	63½
Westinghouse	112¾	108¾	108¾
Yellow Cab	20¼	18¾	18¾

Grain Quotations

Leeming and Leeming

CHICAGO

	July	Sept.	May
High	69⅜	70⅜	69⅜
Low	69¼	70	69
Close	69¼	70½	69¼

WINNIPEG

	July	Sept.	May
High	63⅜	63½	62⅜
Low	62⅞	63¼	62¼
Close	63¼	63¼	62⅜

Sheep.—2, 190 lbs., $3.50; 2, 140, $2.50; 1, 180, $2.

Lambs.—143, 92 lbs., $9; 19, 87, $7.50.

WINNIPEG GRAIN

WINNIPEG, Jan. 12 — (C.P.). — Late selling which developed after reports of uncertainty at Chicago, caused Winnipeg wheat futures to lose some of their early gain today, but the decline was not sufficient to drive prices below the previous close. At the finish values were ¼ to ⅜ cents higher, with May at 62⅜, July 63⅛ and October 63¼ to ⅜ cents.

Export business in Canadian wheat was placed near the 750,000 bushel-mark, largest for several days. Except for opening flurries, trading was generaly quiet.

Sale of two Australian flour cargoes to China and inquiries for further quantities gave a firm tone to Liverpool trading and quotations finished the session ½ to ⅝d higher.

Yesterday's Quotations

Futures:

Wheat—	Open	High	low	Close	Prev Close
May	62⅛	62⅜	62⅛	62⅛	62
July	63	63	62¾	62¾	62⅝
Oct.	63¼	63¼	63	63	62⅞
Oats—					
May	29⅝	29¾	29⅝	29¾	29⅝
July	29½	29½	29⅜	29⅜	29¼
Oct.	....	....	....	29¼	29¼

Hog Quotations In Peterborough

THURSDAY, JANUARY 12

Canada Packers quote:

Hogs. — Live (delivered), $8.15; dresed weights, $10.90.

No. 1 Sows, 3c off bacon hogs.

Cream.—No. 1 (off truck), 21c; No. 1 (delivered), 22c.

Special, 1c per pound premium.

Eggs.—A-large, 18c; A-medium, 17c; A-pullets, 16c; B, 15c; C, 15c.

Butter.—No. 1 prints, 24c; No. 2 prints, 23c; No. 1 solids, 23c; No. 2 solids, 22½c.

Dealers quote:

Grain prices. — Fall wheat, 55c; spring wheat, 52c; rye, 35c; oats, 25 to 28c; malting barley, 43c; feed barley, 35c; buckwheat, 40c.

"Uncle Of Kings" Ill

COPENHAGEN, Jan. 12.—(AP).—The 80-year-old Danish Prince Valdemar, known as the "uncle of kings," is in a critical condition today with bronchitis and influenza. Before the Great War five of his nephews were on Europe's thrones—the kings of England, Norway, Denmark, Greece and Russia.

WINS SECOND PRIZE.

John S. Boyd, grocer at 639 Geon Street, won second prize of $50 in a nation-wide Ovaltine dealer contest sponsored by the A. Wander Co., Ltd., it has been announced. Competed in by dealers all across Canada, the contest called for a ten-word slogan on "Why I sell Ovaltine."

FOR SPEEDIER DIVORCE

To bring divorce within the reach of everybody and to make it speedier and cheaper, Northern Ireland is revising its complicated laws dealing with the subject.

"A BANK WHERE SMALL ACCOUNTS ARE WELCOME"

EVERYBODY

Should Have A Savings Account

A sum of money, safely kept in a savings account at the Bank of Montreal, is a good thing for anybody to have. Everybody's financial future would be more secure with such a sure reserve fund. The baby with a lifetime ahead, the old person no longer able to earn, the youth and the middle-aged, the well-to-do and the less prosperous .... *everybody* would benefit by having a savings account, an investment which is always worth full face value.

BANK OF MONTREAL

ESTABLISHED 1817

BRANCHES IN PETERBOROUGH

Cor. Water and Simcoe Streets: T. A. MACKAY, Manager

George Street: C. S. CUMMER, Manager

MODERN, EXPERIENCED BANKING SERVICE... *the outcome of 121 years' successful operation*

Suffer No Longer From Headaches

It is hard to struggle along with a head that aches and pains all the time.

Wrong action of the stomach, liver or bowels is responsible for nine out of ten persistent headaches, and the cause must be removed before the headaches will vanish.

Burdock Blood Bitters removes the cause of headaches by regulating the digestive and biliary organs, corrects acidity, regulates the constipated bowels, tones up the sluggish liver, and promotes a perfect circulation of pure blood to all portions of the body.

Get rid of your headaches by taking B.B.B.

The T. Milburn Co., Ltd., Toronto, Ont.

Ratepayers Ask Council To Open Otonabee Road

KEENE, Jan. 12—The inaugural meeting of the Otonabee council was held on Monday with the following present: Reeve William A. Anderson, deputy reeve Harry Reid, Councillors Peter Mather, David McIntyre and Percy Davidson, who took their declarations of qualification when the reeve took the chair.

A deputation of ten ratepayers from the 12th Concession was present asking for the road between the 11th and 12th concession and between Lots 21 and 22 be opened for traffic. After a lengthy discussion the council decided to inspect the road and report at onother meeting.

Mr. Anderson was appointed to prepare the unpaid accounts of 1938 and give them to the auditors as liabilities of 1938. Mr. Anderson was appointed chairman of the relief committee. The collector was ordered to return the 1935 roll as soon as possible.

James Davidson interviewed council as to compensation for being cut off from part of his farm during 1938 owing to the highways construction company operating on the road in front of his land. On motion he was offered $52.50.

Miss Jessie Lancaster wrote council in reference to having the interest removed from arrears of taxes owing by her. The clerk was instructed to notify her that the council had no power to remove the interest.

A bylaw to borrow money from the Bank of Toronto and another to appoint certain officers received their several readings and were passed. The clerk was instructed to order 450 dog tags for the year 1939.

Miss Brown interviewed council in reference as to what the council would charge for a room in town hall to be used for a singing class. The council agreed to give the room for $1 per night to be used only as a singing class, this rate to run to the February meeting, Monday, February 6.

A. Doris, Mr. Mather, Mr. Davidson were appointed a committee to interview the reeves of Douro and Asphodel as to snow plowing in their respective boundaries. The reeve and deputy reeve were appointed a committee to see about forms for release of the shareholders of the Keene curling and skating rink company.

The whole council was appointed a committee on roads with Mr. Davidson as chairman.

The following accounts were passed: Joseph Hastie, D.R.O., poll clerk, poll room and mileage, $7.00; William Patterson, $5; Robert Wilson $10.30; Sam O'Brien, $8.00; Fred Collins, $8.20; David Hastie, $7.25; Earl Doris, $7.40; Ed. Hunter, $7.90; Peterborough Printing Company, $25.67; Arthus Devlin, $4.00; John Graham, $2.00; H. Wright, $38.00; H. Wright, M.H.O., $275.00; D. H. Moore, $4.00; Post Office, $6.00; John Hope, $9.00; D. H. Moore, $6.20; Ambrose Doris, 63.00; Jas. Shearer, $2.00; Pat Draper, $4.00; Fred Nelson, $207.50; Peterborough Welding Works, $9.50; Mervyn Mather, $36.25; H. Wright, $34.00; Mrs. Cavanagh, $8.00; John Graham, $2.00; J. W. Pierce, $69.00; William Weir, $12.00; Mrs. Clarkson, $2.75; P. G. Towns, $6.00; McDermid and Jury $1.69; J. E. A. Fitzgerald and Company, $14.00; Atlantic and Pacific Stores, $7.00.

Council adjourned at call of reeve.

Pays To Advertise

JAYTON, Tex., Jan. 12—(AP).—Editor L. F. Wade knows what he is talking about when he argues it pays to advertise in his Jayton Chronicle. His last issue carried this full page advertisement sponsored by local firms: "Wanted—A good, soaking rain that will cover Kenty county." Soon after the paper hit the street it started raining. It didn't stop util 1½ inches had been recorded.

German miners now work the longest hours in the work.

A Free Man's March Of Triumph

After 22 years in prison, Tom Mooney marches up San Francisco's Market Street, in a gala freedom parade of labor's rank and file. Course of march took Mooney past the historic corner of Steuart and Market Streets, where the 1916 Preparedness Day parade bombing—the crime in which Mooney was convicted—occurred.

Belmont, Methuen Set Labor Rates 25 Cents An Hour, 50 For Teams

HAVELOCK, Jan. 12. — A new reeve and two new councillors were introduced at the inaugural meeting of the Belmont and Methuen townships council, Monday at Scott's hotel, Havelock. Reeve Isaac Anderson presided over the council, composed of Donald Plunkett, and Joseph McNeely, re-elected to another term of office, and two newcomers in the persons of Carl Purdy and Floyd Steenburgh.

Reeve Anderson was authorized to sign the township's approval of building hydro lines within the municipality of Belmont-Methuen, providing they be constructed according to the statute governing same.

A. D. Buchanan was re-appointed weed inspector at a salary of 24c per hour and 15c per mile one way, on motion of Councillors Plunkett and Purdy.

On motion of Councillors Steenburgh and Plunkett, the assessor's salary was fixed at $110, of which $10 is to be paid in advance to cover cost of postage and stationery.

Melville Dafoe was appointed assessor for 1939 on motion of Councillors McNeely and Steenburgh.

Ross Barrons and Alex Buchanan were appointed auditors for 1939 at a salary of $9.60 each, on motion of Councillors Plunkett and Purdy.

The clerk was instructed to order 300 dog tags from the Toronto Stamp and Stencil Co., and also eight copies of the Municipal World.

Ernest Spencer was appointed local member of the Board of Health on motion of Councillors Purdy and Steenburgh.

William Smith was appointed sanitary inspector at a salary of 24c per hour and 13c per mile one way, this on motion of Councillors Plunkett and McNeely.

Messrs. John Pollock, Frank Spinks, George Barrons and Robert McFall were named sheep valuators for 1939, at 24c per hour and 13c per mile one way, on motion of Councillors Plunkett and Purdy.

Mrs. William Smith was re-appointed school attendance officer for year 1939 at a salary of $20, with extra for postage.

On motion of Councillors Steenburgh and McNeely, Grant Dafoe was re-appointed clerk for 1939 at a salary of $225 with extra for postage, stationery and long distance telephone calls.

The reeve and clerk were authorized to sign the statement of road expenditures for October, November and December, and forward same to the department of highways.

The sessional alowance for the reeve and council was set ot $50 each. The council will meet regularly on the first Saturday of each month at 1 p.m.

Printing contract for the year was let to the Havelock Standard for the sum of $150, this to include all supplies except those for elections.

On motion of Councillors Steenburgh and McNeely, John Marsh is to be refunded his purchase price of $40 on w. pt. 28, con. 2, Belmont, due to their inability to give satisfactory title to the above lot, and is to be instructed to cease any work on the above property at once.

The clerk was authorized to order the 1939 revised statutes of the province of Ontario.

Wellington Burgess was re-appointed treasurer at a salary of $210 a year, with extra for postage, stationery, stamps and telephone calls, this on motion of Councillors McNeely and Plunkett.

Labor Rates Fixed.

On motion of Councillors Plunkett and Purdy, the townships' wage scale for 1939 was set as follows: Labourers 25c per hour; teams 50c per hour; trucks, $1.00 per hour; road superintendent, 35c per hour.

Reeve Anderson and Road Superintendent Robert Marshall were appointed as a committee to look over the timber on the 11th concession Belmont, opposite lot 22 to lot 29, inclusive, with power to act.

Tax Collector John Scott was granted $200 of his 1938 salary on motion of Councillors Plunkett and McNeely.

The following accounts were passed and orders drawn on treasurer for same, on motion of Councillors McNeely and Steenburgh: W. W. Steenburgh, abat. lots 1 and 2, plan 19, Belmont, $1.33; Mrs. J. Roe, caretaking and wood, twp. hall, $14; Jason Roe, constable twp. hall, $2; R. W. Burgess, D.R.O., $4; W. J. Peoples, D.R.O., $4; Wellyn Dafoe, D.R.O. $4; Earl Polock, D.R.O., $4; Fred Post, D.R.O., $5; Wm. Purdy, D.R.O., $4; Claude Poste, D.R.O., $8; Austin Wilde, poll clerk, $2.50; Melville Dafoe, poll clerk, $2.50; Donald Maloney, poll clerk, $2.50; Thos. Anderson, poll clerk, $2.50; Edward Bowen, Jr., poll clerk, $2.50; Bert Hart, poll clerk, $2.50; Sherwood Gerow, poll clerk, $2.50; A. M. Quackenbush, D.R.O., $4; Jas. Johnston, S.S. No. 6 polling booth, $3; Welt Ellis, polling booth, $3; Gilbert Wright, $3; Mrs. Norris Whitney, Jr., polling booth, $3; Gilbert Wright, polling booth, $3; treas. S. S. No. 13, polling booth, $3; treas. S. S. No. 14 polling booth, $3; Grant Dafoe, returning officer, $16; W. J. Peoples, wood relief, $9.75; W. J. Peoples, wood at twp. hall, $6; T. P. Lancaster, printing and election supplies, $36.40; E. Fennell, drawing deeds, $5.55; Jas. Squire, direct relief, $32; A. Leeson & Son, direct relief, $20.90; G. W. Chiles, direct relief, $7.56; H. Hoard, direct relief, $28.50; Rae Williams, direct relief, $7.50; H. Wing, direct relief, $9.20; Municipal World, eight copies, $8; J. Scott, abat. of arrears taxes on Mrs. W. King, 1933, $8.26; treasurer of Ontario, fighting fires, $8.56; Municipal World, supplies, $3.92; B. A. Curtis, burial Mrs. O. Baker, $30; John Marsh, refund of purchase of Belmont, w. pt. 28, con. 2, $40; J. Scott, part salary, 1938, $200; Wellington Burgess, post., stat., telephone and stamps, $28.39.

The meeting was adjourned to Saturday, February 4th.

The Velvet Hat Clue

CHICAGO, Jan. 12—(AP).—Police are looking at women's hats, in hopes of finding one made of black velvet and adorned with two green feathers. They believe the wearer knows the man who held up Miss Marie Green in the millnery shop. After takng $15 from Miss Green, the gunman selected a black velvet one with two green feathers and took it to a woman waiting for him in a parked car.

REMNANT SALE
NOW ON
UPTOWN
SILK SHOPPE
404 George St. Phone 3619

Millbrook Municipal Officers Are Appointed For Year 1939

(Examiner Correspondence.)

MILLBROOK, Jan. 12. — Millbrook Municipal Council met for its inaugural meeting on Monday at 8 p.m., the following elected members taking the oath of office before the clerk: W. E. Ball, Reeve; Councillors A. H. Jeffrey, D. Sheppard, R. A. Ford, and H. D. Bigelow.

The Reeve welcomed the members of the Council, and expressed the hope that all their deliberations would be as pleasant as those of last year.

In the absence of G. F. Burton, assistant collector, the clerk gave a list of 1938 taxes on the roll, still unpaid, amounting to $1,852.17.

J. J. Clarke, relief officer, made report of relief dispensed during December, $67.90, and for North Monaghan $23.05.

Ford-Jeffrey: That the report be received and the accounts paid. Carried.

The clerk introduced by-laws to appoint certain municipal officers for the current year. L. J. Stuart was appointed member of the Public Library Board for three years, and Ivan L. H. Gray for one year; John Ridge a member of the Board of Health; T. H. Collins and J. L. Byam, auditors; Ira Nattress and Alexander Hunter, fence viewers; H. G. Skitch, poundkeeper; and J. J. Clarke, assessor. Also a by-law, No. 666, empowering the Reeve and the treasurer to borrow up to $9,000.00 from the Bank of Toronto to meet current expenses.

The Reeve appointed Councillors Sheppard and Bigelow a committee on the Fire Hall and equipment, and the east-end streets; with Councillors Ford and Jeffrey a committee on Town Hall and west-end streets.

The following accounts were read and on motion ordered paid:

Hydro, street lighting $72.30, halls $8.73, $81.03; Telephone Company, account, $5.50; C. Thorndyke, registering births, deaths and marriages, $6.25; Board of Health, 1938, $60.00; Dr. H. A. Turner, account Board of Health, $30.50; J. J. Clarke, Division Court expenses, $28.00; J. W. Hutchinson, Division Court expenses, $28.00; Stanley Brown, wood relief (one cord), $6.00; B. Fallis, wood relief (4 cords), $20.00; James Godfrey, hauling wood and sand, $6.75; W. West, snow and sanding, $1.90; P. H. Handley, snow and sanding, $4.40; Len Porter, Christmas trees, $5.50; L. Olan, hauling trees and stone, $12.50; G. E. Burnham, goods relief, $21.50; W. H. Coombe, goods relief, $17.50; F. A. Kidd, goods relief, $11.00; D. K. Chiles, goods relief, $13.75; W. F. Fallis, milk relief, $1.40; M. McDowell, milk relief, $2.80.

Sheppard-Jeffrey: That a grant of $50 be made the Agricultural Society. Carried.

The matter of the Old Boys' Reunion was discussed, and an inquiry made as to the progress of the committee on same.

Council adjourned to the call of the Reeve.

School Report.

S.S. NO. 3, SOUTH MONAGHAN.
"The Brick."

Grades A—75 p.c. - 100 p.c.
Grades B—65 p.c. - 74 p.c.
Grades C—55 p.c. - 64 p.c.

Grade VII—Cecil Downs A, Arthur Beebe B, Lloyd Huggins B, Yvonne Huggins C.

Grade V—Gwen Beebe B, Lucille Huggins C.

Grade IV—Joe Bradshaw B.

Beginner—Ethel Edgerton.

Majorie A. Winslow, Teacher.

A Superb Green Tea
"SALADA"
GREEN TEA
1B

Robert Darling Dies In Winnipeg

WINNIPEG, Dec. 12.—(CP)—Robert Darling, 60, prominent in Manitoba duck hunting circles, and veteran employee of the Canadian National Railways, died from a heart attack during a curling match here last night.

He was born in Lakefield, near Peterborough, Ont., where two brothers, Percy and Albert, and one sister, Mrs. J. Reid, still reside. Funeral services for Mr. Darling, veteran of the South African war, will be held Friday afternoon.

Guatemala's National Fair attracted many visitors from other Central American countries and from Mexico.

GOSSELIN'S
SAVE YOU MONEY ON BETTER
Groceries and Meats

ROUND STEAK lb. 20c
SIRLOIN STEAK, lb. 22c
BLADE ROAST lb. 16c
POT ROAST lb. 16c
LEGS LAMB lb. 25c
LAMB CHOPS lb. 25c
PORK—Fresh shoulder Roast or fry lb. 18c
LOINS, PORK or CHOPS lb. 22c
BUTTER 2 lbs. 45c
(With Meat Order)
FRESH FISH
SALMON or FRESH or SMOKED FILLETS lb. 15c

Rose Brand
LARD lb. 11c
MIXED NUTS 2 lbs. 25c
MIXED CANDIES lb. 10c
Red Rose
BREAD FLOUR, 98's 1.99
Ivory Brand
FLOUR 98's 2.19
Heinz Tomato
KETCHUP 2 for 39c
P. & G. SOAP 10 bars 35c
CORN, PEAS, or TOMATOES 3 tins 25c

Complete Line of Smokers' Supplies
THURSDAY - FRIDAY - SATURDAY
P. GOSSELIN
243 Hunter St. Tel. 329 99 Hunter St. Tel. 3258-J

3 out of 4 WOMEN Prefer CONCENTRATED SUPER SUDS in Amazing "MASKED SOAP" TEST

1,000 Canadian housewives were given different granulated soaps packed in PLAIN boxes, identified only by number. These women were asked to do their washing with these granulated soaps and then to write which soap they liked best—and why! 3 out of every 4 women expressed an overwhelming preference for "Soap No. 1", CONCENTRATED SUPER SUDS. Let us quote from a few of hundreds of letters received:—

"No. 1 GIVES FAR MORE SUDS IN TUB OR MACHINE. *I recommend it highly for ALL household purposes. EASY on your hands.*"

"No. 1 SUDS LAST RIGHT THROUGH MY WASHING. *It softens water best. Goes FARTHEST and rinses out easiest.*"

"BABY'S FLANNELETTE CLOTHES CAME OUT SPARKLING WHITE *from No. 1 suds. This soap dissolves best.*"

"No. 1 SOAP SOAKED OUT DIRT FAST. *The rich suds stood up longer. It left no streaks in my clothes, and was grand for DISHES.*"

"MY COLORED CLOTHES KEPT THEIR BRIGHTNESS *when washed with No. 1 soap. My other wash was beautifully white.*"

You owe it to yourself to try Concentrated Super Suds, next washday. This superior granulated soap contains MORE SOAP, that's why it gives you MORE SUDS. Safe for your clothes and gentle to your hands. Washes your clothes Hospital-clean. Most germs dangerous to health are killed or removed in the washing process. Very economical! Being *concentrated* a *little* goes a *long* way!

FAMILY SIZE BLUE BOX 20c AT YOUR GROCER'S

Concentrated SUPER SUDS will give YOU:-
1 SUPER Action More Soap MORE SUDS!
2 SUPER Speed Soaks out dirt in 10 Minutes!
3 SUPER Whiteness Much CLEANER wash!
4 SUPER Savings Lasts longer! So do your clothes!
CONCENTRATED Super Suds WASHES CLOTHES HOSPITAL-CLEAN

LOBLAW'S Bring you... Loblaw's
CARLOADS of GREAT BIG 150 SIZE FLORIDA JUICE ORANGES
Special 2¢ EACH
At the astonishing LOW PRICE of
Don't Miss This "SPECIAL"—Only 2c each, less than 25c per dozen! Formerly this size sold from 30c to 40c per dozen, Enjoy this "Sunshine Vitmain" Fruit direct from the finest groves of the West Coast of Florida! "Buy One or One Hundred."

SPECIAL—Choice Golden Ripe BANANAS... 3 lbs. 19¢
SPECIAL—British Columbia Extra Fancy, Delicious APPLES ..... doz. 27¢ Size 215's
Arizona Iceberg LETTUCE ..... each 6¢
Tender, Freshly Cut MUSHROOMS ... lb. 29¢
Texas Seedless GRAPEFRUIT .. 2 for 9¢ Size 80's
Selected Porto Rican Style YAMS ..... 3 lbs. 14¢ The aristocrat of sweet potatoes

SPECIAL!—BONELESS POT ROAST lb. 15¢ Prime Beef
SPECIAL!—MEATY BLADE Roast lb. 17¢ Prime Beef
SPECIAL!—THICK SHORT RIB ROAST Prime Beef lb. 18¢
HEINZ Large Size DILL PICKLES 3 for 10¢
SPECIAL!—BONELESS FRONTS VEAL Milk Fed lb. 17¢
SPECIAL!—BONELESS FRONTS LAMB lb. 22¢
SPECIAL!—BONELESS BUTTS PORK lb. 24¢

Grocery Prices Effective Jan. 12th to Jan. 18th. Meat, Fruit and Vegetable Prices Effective Jan. 12th to 14th.

SPECIAL—BE WISE DRINK FRY'S FRY'S COCOA ½-lb. Tin 19c
QUICK or REGULAR QUAKER OATS 48-oz. Pkg. 19c Save Package Tops for Valuable Maple Leaf Bantam Hockey Club Premiums.
SPECIAL—AYLMER STRAWBERRY or RASPBERRY JAM With added pectin 2-lb. Jar 23c

ORCHARD GARDEN GRAPEFRUIT Juice No. 2 Tall Tin 9c
Golden Areas FRUITS For Salad 16-oz. Tin 19c
LYNN VALLEY Standard Pears 2 No. 2 Squat Tins 17c
BEEHIVE CORN Syrup 2-lb. Tin 16c
CLOVER Brand No. 1 White Honey 2-lb. Tin 21c
ROSEBUD Fancy Whole Beets 2 No. 2 Tall Tins 29c
BANQUET Brand Choice GOLDEN BANTAM Corn 2 No. 2 Tall Tins 15c

SPECIAL—MOTHER PARKER'S TEA YELLOW LABEL ½-lb. Pkg. 26c
AYLMER CHOICE GOLDEN WAX BEANS 2 No. 2 Tall Tins 23c
SPECIAL—SOMOR Brand COMBINATION OLIVES PLAIN and PIMENTO 17½-oz. Jar 33c
GULF KIST Brand SHRIMPS 2 5¾-oz. Tins 29c
SPECIAL—HORNE'S DOUBLE CREAM CUSTARD Assorted Flavours 1-lb. Tin 23c
MARMITE CUBES Purely Vegetable Health Drink Tin of 6 for 17c

HABITANT Brand Pea Soup 2 for 19c 28-oz. Large Tin
SUNSPRAY Brand Tomatoes CHOICE QUALITY 2 2½ Size Tins 15c
LIBBY'S or COW BELL EVAPORATED Milk 2 Tall Tins 15c
GLENWOOD BRAND Diced Carrots CHOICE QUALITY 12 oz. TIN 6c
EVAPORATED Apricots lb. 23c
OLD SALT Clam Chowder SOUP 10-oz. Tin 9c

SHORTENING DOMESTIC or EASIFIRST SPECIAL! 2 1-lb. Pkgs. 23c
HEINZ TOMATO KETCHUP 2 Large Bottles 35c
SPECIAL—AYLMER CHOICE ASPARAGUS TASTY CUTS 17½-oz. Tin 11c

BRIGGER'S Red Plum Jam Pectin Added 2-lb. Jar With Pits for Flavor 19c
Toasted Prairie Nuts A Wheat Product 2 Pkgs. 17c
QUICK or REGULAR BULK ROLLED Oats 3 lbs. 11c
BEAVER Brand Lobster ½-oz. Tin 27c
Helmet or Hereford Corned Beef 12-oz. Tin 12c
EMFO Brand TOMATO Juice 2 20-oz. Tall Tins 13c

SPECIAL—DIAMOND TOILET FLUSH Junior Size Tin 12c
DEAL!—3-BARS With One Colored COMB INFANT'S DELIGHT SOAP All for 23c
"The Best Coffee Value in Canada" PRIDE of ARABIA COFFEE FINE OR MEDIUM 1-lb. Bag 25c
TRUMPET Brand COFFEE 1-lb. Bag 19c

HANSEN'S RENNET Junket POWDERS PKG. 11c
COW & GATE Brand CHOCOLATE Milk 9-oz. Tin 34c
INGERSOLL CREAM Cheese 2 4-oz. Pkg. 27c PLAIN, PIMENTO or ROQUEFORT FLAVOUR
LIBBY'S HOME-MADE Pickles 16-oz. Jar 17c
H. P. Sauce "The one and only" 8½-oz. Bottle 27c

LOBLAW GROCETERIAS CO. LIMITED

The Examiner

The Peterborough Examiner, published each evening by Peterborough Examiner, Limited. Office: Hunter and Water Streets, Peterborough, Ont.

Subscription Rates: 15c per week in City of Peterborough delivered by carrier.; $6.00 per year by mail to outside points.

Members: Canadian Press; Audit Bureau of Circulation; Canadian Daily Newspaper Association; Empire Press Union; Ontario Provincial Dailies Association.

H. L. GARNER, Managing Director.

A. B. KENNEDY, Managing Editor.

TELEPHONE 1600.

Private Branch Exchange to All Departments.

THURSDAY, JANUARY 12, 1939

Should Do Two Things

A conference between railway officials and members of the City Council will probably result in a change being made in the regulations regarding the blowing of locomotive whistles within the city limits. The existing bylaw of the city forbids it and that is not a wise provision in its entirety because it puts the city in the position of telling the railway companies how to operate their trains within the city limits. If the city issues such instructions then it is logical argument to claim the city also assumes responsibility for the carrying into effect of its bylaw.

In making any changes the city might well aim to accomplish two things, (1) the elimination of unnecessary blowing of whistles, and (2) the placing of the onus for safe operation directly in the hands of the railway companies.

We have in all some 57 railway crossings in this city, and the only place where gates are used is at the George Street crossing of the C.P.R. Apart from that there are some half dozen wig-wags at other frequently-used crossings where traffic is heavy. Otherwise the crossings are open and unprotected.

We do not believe it is necessary for the whistle to be blown at every crossing where neither pedestrian or vehicle is in sight, but we are certain the changed bylaw should give the locomotive engineer freedom to issue such warning as he considers necessary because he is the one who is right there and sees the varying conditions as they are enacted.

The primary consideration is that the railway companies should agree to such regulations and on that basis accept responsibility for the operation of their trains within the city limits. We should as a city withdraw from the position of making such regulations as carry with them any indication of our acceptance of responsibility for whatever may happen in their operation.

Now That's Splendid

When announcement was made of the plans to build a road between Buckhorn and Bobcaygeon, the Examiner stated it might be the right time to ask why the highway from Apsley to Bancroft was not completed.

Well, the answer has been given, and A. L. Elliott, K.C., member for this riding in the Ontario Legislature, has furnished it. Just this—the road will be completed and work will be proceeded with in the spring.

And that is what this paper desired to hear said. There is no lack of labor in the district and it would be well to place more men on it than have been previously engaged. Building a highway is something like making a house or a suit of clothes. The thing is not of much use until it is completed and ready for use.

We are satisfied the completion of the Apsley to Bancroft road will mean more to this city and district than a good many people have so far credited.

Handicapped By Fear

When it came time for the burial of James Windsor, who was murdered in Toronto, there was much reluctance on the part of those who had been asked to act as pall-bearers. One man backed out and gave as his reason that he was afraid to do so. He might be identified as having been associated with Windsor in the bootlegging or bookmaking business and become himself a victim of the gang who murdered Windsor.

We read that the names of all six pall-bearers were kept secret and not even the undertaker knew in advance who was going to act. That is not the way such things are generally done. As soon as the pall-bearers are named the list is open for release to the newspapers for an advance story if they desire to use this material that way.

That fear which grips people when they have reason to believe gangsters are after them is as real as can be. It is well enough for the outsider to laugh at it, but the known fact is that four murderers who killed Windsor are still at large, and it is also known that they would as readily kill any other person who had crossed them as they dealt with Windsor.

That same fear is something which hampers police action. Those who might have something interesting or useful to tell the police are not saying anything. They may even have a good enough idea of how it all happened and why but they keep the information to themselves and leave the police to work it out as best they may without any assistance. That feeling of fear tells them that if they talk they will be marked men and their lives will be in danger. That is why one gangster will not squeal about another.

It means that Toronto police with a murder case on their hands are handicapped by fear. They cannot go to an individual and ask what he knows about the case and come away with a statement. It is not that the underworld has subscribed to any code of ethics. It is merely that its members remain silent for fear of what may happen if they follow any other course.

What Can They Do?

There are 22 nations represented at a meeting of the International Wheat Advisory Committee in London. This is a permanent organization and possibly there are few things regarding the output of wheat which are not on daily record in their office.

A good deal of the material appearing telling of their deliberations is a general resume of statements and arguments which have been many times submitted at similar gatherings elsewhere. The most significant statement is that the estimated consumption of wheat during the crop year ending next July 1 was only 75 per cent. of the world supply.

That is if the supply were 800 million bushels, then there would be 200 million bushels left for which there would be no demand.

The next question is: What do they intend to do about it? Such gatherings possess little or no authority. That is, they cannot possibly go to wheat growers in Canada and tell them to quit producing wheat. At best they can only advise and present the possibilities of disposing of wheat. As far as our country is concerned the individual farmer would have to deal with his own acres and plan his own crop schedule.

The matter is of interest to our government if it intends to go ahead with the policy of paying a fixed price for wheat. It is aware in advance that there is an existing surplus which the present rate of consumption will not dissipate, and that means there will be no possibility of avoiding the large losses to which it has been committed by paying a price above that registered in the markets of the world. It all comes back to the simple problem of having too many farmers in too many countries growing too many bushels of wheat and that of course was all known before the 22 nations sent their representatives to the meeting in London.

We Can't Regulate It

Hon. P. M. Dewan, Minister of Agriculture, believes there should be a law to prevent the pilfering of Christmas trees from either Crown lands or private property. It is estimated there are 5,000,000 trees cut in this country each year; last year customs figures showed the value of exported trees as $509,000.

The average Christmas tree is one of eight or ten years' growth and we do not suppose there is any reliable way of even giving an approximate value of the crop. There are some owners of bush land who cut their own trees and sell them direct by the door-to-door method. If they are fortunate they may get rid of most of the stock for 50 cents each. We were informed the other day of one man who sold trees to a couple of men who came and cut them and took them away, and he got little more than ten cents each for them. Then there are always a large number left over which are pure waste. It has always been done the same way and we can think of no method which would place the right number of trees on the market.

As for taking them from Crown lands or private property—that is stealing them—it would seem that the existing law regarding trespass and theft should be sufficient. If it cannot be enforced then any new law or regulation would be in the same position.

Our Standard Of Living

In a letter written to the Examiner by a young man who is 25 years of age there is complaint about living conditions in this country. We quote:

"We are being forced down to a standard of living which is lower than we have yet experienced. There are too many of our homes where there is no buying power and where by only the most frugal planning is it possible to keep things going. When one considers that we are a new people in a new country there is only one conclusion and that is we are not making much of a job of it."

We doubt whether this young man knows much about the standard of living which has been followed by a great many people in a great many sections of this country. We are moved to doubt if many of our grandfathers knew much about what we refer to as a standard of living. When people first came into this country most of them were hard up. If there had been a system of relief then in existence they could have qualified for its benefits. Of ready money they had little; often enough they would have none at all.

People who were born on a farm or in some of our villages know well enough there was never much money in evidence, and that often enough there was the very thing which this young man mentions, frugal management. If it had not been for that there would have been something like disaster.

We can think of a number of homes in one village, and the same applies to a number of the farm homes in the district around it, where a boy was apt to be pretty well grown up before he ever had a suit of clothes which he was the first one to wear. Making over the garments of father or uncle or any other relative who might contribute, was a common practice. Mittens and stockings and often enough underwear were all made at home. There were homes where the evening meal consisted of boiled barley and wheat with a touch of molasses on it. There was no money to be spent for sports. If the boys decided to play they did so with their own equipment. But no person ever thought of such conditions as a hardship and probably it did not occur to people that their standard of living was not high.

There were no telephones, electric lights, electric ranges, power-driven washing machines, radios, automobiles, picture shows, refreshment booths, and yet there are thousands of our people in Canada who had just such an experience in their youth, and if one were to ask them if they had a good time they would reply emphatically in the affirmative. The most of our people in this country are not well-to-do and they never have been. But in spite of that it is possible to lead a happy and a rather useful existence.

NOTE AND COMMENT

This must be what they call a January thaw because it has thawed and this is January.

There is one introduction to a story which is becoming alarmingly common in this province: "An armed man held up..."

Dances will be forbidden in the town hall of Lindsay because of the amount of noises made. Guess that old phrase about tripping the light fantastic has been pretty well rubbed out.

U.S. treasury has secured over 100 million dollars on short term loans for virtually no interest. The explanation is that such loans are exempt from taxation.

Toronto firemen carried three women from a fourth-storey window when an apartment took fire. With all the regulations in existence today, is that the only way to get out of such a place?

A shipment of 3,000 skunk skins passed through London, Ont., on the way to England. The folk in the Old Land may be inclined to think we are prosperous because we are putting on airs.

The Women's Canadian Club of Toronto offer $100 for the best poem submitted. The trouble is in making a selection as each person who submits one will send in the best.

A Chatham motorist parked his car and when he returned found that some person had stolen the motor. Well he would at least have the satisfaction of knowing for sure why his car would not run.

A lady from Wales arrived in this country and is on her way to wed a man in Alberta whom she has not seen for 11 years. We hope she finds he has not changed much, although in that time a man could have developed a bald spot or be wearing a set of uppers.

S. F. Stone operates a gas station in Kansas City. Armed robbers came and demanded the receipts of the cash register. While doing this they locked Stone in the wash-room. He didn't mind much as he had the receipts for the day in his pocket.

Woman in New York is managing the Hotel Lincoln, a place which was losing money. Now it is on a paying basis. Her claim is that running a hotel is the same as running a house on a large scale, and in this case she has books to show she knows what she is talking about.

Max Schmeling, German boxer, is being watched by Berlin police because he is said to have informed Hitler regarding Dr. Goebbels' affair with Lida Baarova, movie actress. It is one of those cases where the big German cannot stand up and get his opponent to fight in the open.

TIME TABLE

(By A.R.K.)

¶ A little book came in today, I quickly flung the thing away, and did it with a jerk; it told me on the second page, that in this hard and moving age, that I should plan my work.

¶ I should get up right on the dot, nor linger when I shouldn't ought, each moment I should have; I should be brisk when I arose, and brisk when putting on my clothes, and brisker when I shave.

¶ I must leave home right on the dot, nor turn my back or pause or stop, just keep right straight ahead; if people come to call on me, must know how long they're going to be, must limit what is said.

¶ And I must keep that up all day, and work in scientific way, each day must be the same; and I must never lag behind, time every chore that I can find, just like they run a train.

¶ There may be something in that book, that I was wrong to overlook, I may be stubborn too; but I can't wind up like a clock, and time each movement like a block, in all I have to do.

¶ Why just today a chap came in, he had a fresh and friendly grin, he shook me by the hand; he left here fifteen years ago, I talked wih him an hour or so—and thought it simply grand.

Making Cheese Is the Way Out

JANUARY brings the patrons of hundreds of cheese factories together for their annual meetings. As most of these factories are run on semi-co-operative lines and the patrons have an active interest in the plants to which their milk is sent, there is usually a good attendance.

Annual reports, given by the owner, the secretary, or the maker as the case may be, tell the story of the year's work, the total milk received and the price at which the cheese were sold. A quick survey of the reports noted so far indicates that farmers who stuck to their cheese factories this year were wise.

As butter fat is the common denominator of all Canada's dairy enterprises, most factory reports translate the price received per pound of cheese in to the average value of the butter fat made into cheese during the year. Ontario reports show, says The Family Herald, that cheese factory patrons have this year been paid between 31 1-2 and 33 1-2 cents per pound of fat in the milk they delivered during the past season. A few factories, of course, make both butter and cheese, and one of these reported that butter fat as butter brought an average of around 29 cents or as cheese 32 cents per lb.

Speaking for Quebec dairymen recently J. F. Singleton, assistant chief of marketing, Department of Agriculture, emphasized the fact that, although the butter market in Canada reached a record high of 36 cents per pound in March, every month thereafter recorded declines with mounting surplus production, and now, at the turn of the year, this surplus is holding prices down to around 20 cents. And most wiseacres admit that late spring may see further reductions.

Mr. Singleton made out a wonderful case for a swing from butter to cheese production, proving beyond a doubt that Canada's surplus butter fat should go to the United Kingdom as cheese rather than stay home and flood the domestic market as butter. But the question is how can this theorizing be turned into action?

The Family Herald asked a leading extension man of Quebec if he thought cream producers in his area could be brought back to feeding whey instead of skim milk. "Not a chance," said he, "my farmers have found that skim milk is good for young cattle, for pigs, and for hens, and you'd have a hard time getting them to support a cheese factory."

How then, are Central Canada dairymen to be persuaded to increase cheese production? The Ontario Cheese Producer's Association can help by giving as wide publicity as possible to the facts mentioned above, for one thing. The Dominion Experimental Farms system might revise and bring up to date its experiments on the value of whey (particularly the pasteurized variety!) for feeding various kinds of live stock.

Inevitably some people will ask for a Government subsidy. Even were our Government committed to such a policy, it would be a terribly complicated matter to subsidize the cheese industry under present conditions. About the only way in which Government aid either Federal or Provincial, might be legitimately given so as to offer some immediate help would be the appointment of fieldmen or supplemental cheese factory instructors, whose work might include varied service and instruction of which our dairy farmers are always in need.

To The Editor

WANTS A CHANCE

Editor Examiner:

Sir,—Our City Council have been talking a lot lately about the increasing number of people who apply for relief, and Mr. Dutton wants to make a lot of new laws, whereby people will find it much harder to get assistance.

I believe there is a law which is supposed to compel people such as the Globe Construction Co. to employ local workmen whenever possible. This may be a city by-law; I don't know. I know at least three first class carpenters, who have repeatedly applied for work at the Royal Theatre. This morning (I am a laborer) we discovered four carpenters from outside the city working in that building.

If the city would take the trouble they could prevent quite a few men from applying for relief by making such companies employ local men. At least they can try.

And by the way, whoever struck out the clause "must be gainfully employed for a period not less than a year" was quite right, because a person who has been out of work for a year or more would be as likely to need relief as the one who had been working. The City Council should remember that they were placed in office by all the people in the city of Peterborough and should quit complaining and show a bit of constructive effort.

Very truly,
"PUZZLED."

Peterborough, Jan. 10.

A NEW THEORY OF ENERGY

Editor Examiner:

Sir,—The new theory of solar energy was the transcendant merit of being thoroughly scientific, that is, of fitting the facts. Briefly it is that atoms change under conditions of activity and re-emerge in their original form. This re-emergence is of course the pith of the theory. There is no proof of it except that it is a fact that conditions must renew hemselves. If true, it solves the problem of the perpetuity of the universe, something hitherto ridiculed by the school of modernist criticism. Moreover it teaches us once more (if it is possible to teach us anything), that it is not necessary that the universe should conform to the ideas of mankind, but that the ideas of mankind must bring themselves to conform to the facts. This is true of other things. It will have been observed by those interested that arguing from assumptions as is rife in theology is in matters connecied with the Godhead a wholly impossible thing. Yet on it goes and that it is breaking down makes one wonder that it has not broken down before, for it is not man but God who is the creator of the universe,

J. H. BURNHAM.

AGREED

"The trouble is, Daphne, the bank won't let me marry under £200 a year."

"Oh, don't worry about that, I won't let you marry me under £2,000."

—Humorist.

Predicting Events In 1939

THERE are few people who would care to predict what is going to take place in 1939. The Examiner presents the following forecast issued by the Rosicrucian Order on the ground that it at least makes interesting reading:

EVERY YEAR the Rosicrucian Order issues a booklet dealing with coming events. The one for 1939, "The Czecher-Game of 1939" is the eighth in the series and is now being released for free distribution. As usual, it makes interesting reading, especially as in the past issues the percentage of error, and that due only to the unpredictable element of the human equation, has been less than ten per cent.

As the material for these predictions is tabulated and prepared many months in advance, this is a remarkable record. The present booklet opens with an explanation of the manoevering for position that is now going on in Europe and the consequent recurring crises and hopes for peaceful settlements. It offers the novel reason, (that is, novel to the non-Rosicrucian) that much of the mental unrest of today is due to the disturbing effect upon our nervous systems of the tremendous magnetic and electrical surges arising from the present sunspot maximum. In passing, one may say that the Rosicrucian Order has for centuries made a special study of cosmic and solar radiations. However, passing on to more mundane subjects, we learn that should there be an outbreak of war in Europe or the East, that neither the United States, Canada, or Mexico will suffer such drastic economic effects as they did in the Great War.

In the States there will be a continuance of unemployment and of labor troubles until finally the great army of consumers will rebel and appeal to the government seeking legislation that will be of service to them. As a result labor will lose some of its power and much of its legalized protection.

IN CANADA

In regard to Canada, she will make very clear to Great Britain the part she will play in any conflict in which England is involved. She will declare her loyalty in matters affecting the security of the Empire only if England has not brought the conflict upon herself. Most definitely she will not side with England in any political move which might endanger her own peace. In view of Japanese aggression both Canada and Australia will to a certain extent lean more upon the naval strength of the United States. There will be further tariff changes between Canada and the U. S. to their mutual benefit but to the detriment of Great Britain.

In world events, the Mediterranean trouble will continue. Great Britain during the late summer, or early fall of 1939, will be faced with the decision as to whether to plunge the Empire into war in order to uphold her prestige, or to keep the peace at the cost of sacrificing her position as a world power. Economically, British shipping will be greatly stimulated by the tremendous importation of material by European powers in preparation for the eventual conflict. In Palestine, despite sporadic outbreaks, there will be a strengthening of governmental control. England will not capitulate to the Arabs, but recognising the justice of some of their claims, will greatly restrict Jewish immigration.

HITLER IN DANGER

In Germany, 1939 will see the culmination of Hitler's power. He will be compelled to submit to the demands of the united democracies and their allies under threat of immediate war, which would mean both his and Germany's destruction. As a result, the populace which has hitherto thought him invincible, will see a weakness which his opponents in his own country will not be slow to seize upon.

Economically, Germany's export trade will greatly decline particularly that to the South American countries, largely as a result of her subversive activities in that continent. Also the concentration of her efforts on preparations for war will further prevent her from keeping her place as a great exporting nation.

As in the past, France will be greatly disturbed by political and social troubles and she may expect much the same difficulties in Syria as England has had in Palestine.

Italy will secure favorable trade agreements from England on the promise to keep the peace in the Mediterranean and generally, she will be more prosperous at the close of 1939 than she has been for years. As her prosperity increases she will gradually draw away from her dangerous alliance with Germany. She will also lessen, to the point of abolition, her recent anti-Jewish enactments.

OTHER EVENTS

As to the world in general, there is predicted the inauguration of a campaign for the unity of the Semitic races as against the other peoples of the world. That is that the two great monotheistic religions, the Mohammedan and the Jewish will draw together, incredible as it may seem to us. There is a rather gloomy touch to the picture of three great fundamental races, the Japanese, the Semitic and the Aryans each seeking to dominate the world, but that is what is predicted as the ultimate outcome.

The brochure closes with a hint of the developments in science which are quietly taking place in Latin America and forecasts of revolutionary advances in manufacturing and communication. All in all, although there are bright spots here and there, 1939 is likely to be a hectic year with its full quota of the troubles and anxieties associated with history in the making.

• Millions From Gasoline Taxes

THE GASOLINE TAX of 10 cents a gallon, which now prevails in the three Maritime Provinces, is the highest impost on motor fuel on the North American Continent. Quebec and Ontario levy 6 cents, and all the other provinces 7.

The Saint John Telegraph-Journal gives an interesting survey of the field of gasoline taxation in the United States. The rate of gasoline taxation is 4.8 cents per imperial gallon in Maine, New Hampshire and Vermont, as well as in New York, Pennsylvania and a number of other states in the mid-west. The lowest rate on the Continent prevails in Missouri and the District of Columbia, where it is about 2.4 cents on the Canadian gallon measure. Ten states have a tax of 3.6 cents, including Massachusetts, Rhode Island, Connecticut, New Jersey, Michigan and California. In eighteen states the rate is 4.8 cents, in ten it is six cents, in five 7.2 cents, in one 7.8 cents, and in three,—Florida, Tennessee and Louisiana, 8.4 cents.

Revenue from motor fuel taxes in Canada in 1937 aggregated $38,373,947, divided among the provinces as follows:

Ontario	$17,644,164
Quebec	7,078,230
British Columbia	3,118,312
Alberta	2,610,211
Manitoba	2,270,660
Nova Scotia	2,006,489
Saskatchewan	1,937,553
New Brunswick	1,439,096
Prince Edward Island	269,232

If the increase of seven per cent which took place in New Brunswick in 1938 is general all over Canada, the additional revenue collected by the provinces in motor fuel taxes during the year will be in the vicinity of $2,680,000.

New York, with a total of $61,461,000 is the greatest gas tax collector in the United States, followed by Pennsylvania with $55,711,000 and California with $46,614,000. In the amount of tax collected per vehicle registered, Florida led with $2.67; Louisiana was second with $49.22, and Tennessee third with $44.74. In Canada, the figures per car registered in 1937 were: Nova Scotia, $40.09; New Brunswick, $39.13; Quebec, $33.76; Prince Edward Island, $33.61; Ontario, $28.28; Manitoba, $28.08; British Columbia, $26.80; Alberta, $25.99, and Saskatchewan, $18.44.

The gasoline tax has become an important source of provincial and state revenue in recent years, and with the current improvement in highway surfacing, it is expected to continue to mount.

WHY ANNOUNCE?

TORONTO, Montreal and Winnipeg are regarded as hotbeds of Communism and Fascism, and the R.C.M.P. have been charged to investigate. Why handicap the police by announcing their orders? And why should there be much to worry about if these "isms" are merely confined to the crowded centres of population? In brief when these taints of foreign subversion begin to reach the people in the smaller cities, the towns and villages of Canada, there might be something to worry about. In the meantime, the police should do their job, but there should be no brass band announcement from Ottawa as to what they are about to do. No one ever heard tell of Scotland Yard having to work under such a handicap. — St. Catharines Standard.

Hard To Believe How Time Flies

JANUARY 12

1909 Dr. M. A. Morrison and H. LeBrun have been re-appointed to the West Peterborough license commission.

Peterborough bonspiel makes a successful start with 28 rinks entered.

Mrs. Alexander Fife, pioneer of Otonabee township dies in her 82nd year.

Relief Officer Finch Miller reports 98 applications for assistance in the last nine days.

Peterborough juniors win an exciting game from Whitby here by 9 goals to 6.

1919 Dominion Railway Board rules that the Grand Trunk Railway is responsible for the maintenance of the Bethune street bridge.

A temperature of 19 below zero was recorded this morning and Peterborough is doing a lot of shivering.

Pte. Percy Harold Johnston dies overseas from an attack of pneumonia.

Vera Porteous and Cecil Lebarr are among leading pupils in the Christmas examinations of the commercial department of the Collegiate Institute.

1929 Annual charity ball of the Knights of Columbus takes the form of a Mardi Gras carnival.

So much poultry is offered for sale on the local market that many birds are left unsold.

Mayor Roland Denne faces the puck to mark the opening of the City Hockey League.

Maurice Colborne and his London company appear at the Grand in George Bernard Shaw's "The Dark Lady of the Sonnets" and "Fanny's First Play."

Members of the fire department present a mantel clock to Fireman Garnet Brown whose wedding took place today.

A Bible Message For Today . . . .

The glory of the Lord shall endure for ever: the Lord shall rejoice in his work. . . .

I will sing unto the Lord as long as I live: I will sing praise to my God while I have my being. . . .

Happy is he that hath the God of Jacob for his help, whose hope is in the Lord his God. . . .

The Lord shall reign for ever, even thy God, O Zion, unto all generations. Praise ye the Lord.—Ps. civ, 33; cxlvi, 5, 10.

✣ ✣ ✣

There is one body, and one Spirit, even as ye are called in one hope of your calling; one Lord, one faith, one baptism, one God and Father of all, who is above all, and through all, and in you all.—Eph. iv, 4-6.

THE SALE OF SKODA.

Big guns and shells bearing the well-known trade-mark Skoda, made in Czecho-Slovakia will henceforth go only to those countries in goosestep with Hitler. The French Schneider-Creusot interests, which since 1920 have had a big interest in Skoda, Europe's second largest munitions works, last week sold their shares to Czecho-Slovak interests. For thus recognizing "changed conditions" in eastern Europe, the former French share-holders were paid $10,300,000.

With French directors out of the way, Skoda's new corps of German military technicians can go more conveniently about their business of arming Germany and her allies, a task at which the foundries and furnaces of Skoda are most capable.—Times.

NEEDED TO BE TOLD.

The best part of Eden, we thought, the part that showed the most insight into American character and psychology, was his contention in which he intimated that Britain was not asking America "to pull our chestnuts from the fire." If there was anything in his speech worth coming three thousand miles to deliver, it was this.—Ottawa Journal.

A Bit of Nonsense

Sponsored Program

Radio Announcer — "Ladies and gentlemen, this half-hour of silence comes to you with the compliments of the Machington Company, makers of silent typewriters."

SEE TORONTO $6.50
3 Day All-expense Visit Only
(offer good any time)

as welcome guests of the famous

WESTMINSTER HOTEL . . . You'll enjoy

1. Attractive room with private bath for 3 days and 2 nights.
2. First-run movie at the popular Imperial Theatre.
3. Dinner and dance at the famous Club Esquire.
4. Sight-seeing tour of Toronto and districts.

all for $6.50

WESTMINSTER HOTEL, 240 JARVIS ST., TORONTO

Havelock To Bill Ontario For Snow Its Plow Piled On Sidewalks

(Examiner Correspondence.)

HAVELOCK, Jan. 12.—Reeve E. W. Seeney speaking at the inaugural meeting of the Havelock municipal council on Monday welcomed James Ketchen and E. J. Leeson, the new members of the body and also the return of E. Chiles and James Wilde, the two old councillors, who were re-elected. With the proper co-operation, Mr. Seeney is looking forward to a very successful term for the council, mentioning the favorable financial condition which the village now enjoys. Improvement of the road leading north from Havelock to the nepheline mine will be strongly advocated and Mr. Seeney wishes to co-operate with those interested in the completion of this road. He expressed the opinion that the department of highways may possibly take over this portion of road during the next year.

The resignation of Dr. Joseph Holdcroft, medical officer of health for the village of Havelock, was received and accepted by the council on motion of Councillors E. J. Leeson and E. Chiles. The matter of costs re the M.O.H.'s appeal for the fixation of his salary by the county judge, was referred to the village solicitor, D. F. Miller, and if correct ordered paid, on motion of Councillors Chiles and Ketchen.

Dr. A. S. Thompson, the village indigent doctor was temporarily appointed to take over the duties of the medical officer of health, until the permanent appointment can be made at the next regular meeting.

The clerk was instructed to write the department of highways requesting that the speed of the snow plow on No. 7 highway through the village, be reduced, so as to avoid as much as possible the throwing of snow onto the sidewalks. A bill showing the cost of removing this snow which was piled up on the streets blocking the sidewalks during the past heavy snowfall, is to be included.

Appointments made

Wesley Stillman and Thomas Forsythe were re-appointed snow plow operators, the former in the west end and the latter in the east, at $2.50 per trip.

Misses Katie Anderson and Eliza Wright were appointed auditors at a salary of $20 apiece.

William Akins was re-hired at a salary of $50 per month, with his same duties, that of constable, assessor, caretaker of hall and fire engines, weed and sanitary inspector.

Harrison Wing was re-appointed to the Board of Health for year 1939.

Messrs. William Copp, Eldon Pirie, were appointed to the park board for three year terms, and Mr. Glenn Wright to a two-year term.

T. P. Lancaster was re-appointed to the High School board for a two-year term.

Pound-keeper for the ensuing year will be Wesley Stillman.

Bylaw No. 457 authorizing the borrowing of $10,000 as needed until the tax roll is made up and collected, passed the customary three readings.

Attention of the hydro commission is to be called to the need of additional street lights on No. 7 highway between Concession and Quebec streets, and they will be requested to submit their recommendations and estimate the cost of two or three lights at that spot.

Akins asked leave of absence for one month, January 15 to February 15, the council appointed William Laing to relieve him as hall caretaker during this period.

Councillor Wilde was asked to supervise the removal of the Christmas decorations from the streets.

Clerk H. B. Puffer was instructed to place notice in the newspaper regarding the prepayment of 1939 taxes. He was also instructed to order 75 dog tags and six subscriptions to the municipal world.

The Havelock Branch Women's Institute were granted free use of the town hall on Friday evening, January 27th.

On motion of Councillors Leeson and Ketchen, the village will pay 30 cents per hour for laborers on all municipal work.

Tenders will be called on 5 cords of 4-foot hardwood and 5 cords of 4-foot elm, for the town hall, which must be in the hands of municipal clerk by noon on February 6.

The following relief accounts as submitted were ordered paid, on motion of Councillors Leeson and Chiles: R. Williams, vouchers, food, $11.50; R. Sanderson, fuel, $14.00; medical services and supplies, based on 11 recipients at 25 cents each, $3.85.

The following general accounts were ordered paid, on motion of Councillors Wilde and Ketchen: T. Forsythe, snow plowing and repairs, $24.00; J. Ketchen, power running cement mixer, $2.00; Mr. Sills, tuning hall piano, $3.50; William Platt, handling hall scenery, $3.00; Municipal World, advice, $1.50; H. B. Puffer, re B.M.D., postage and phone, $27.66; pay sheet No. 1, snow shovelling, $42.38; election expenses, $42.50; B. Dewey, re Foley estate, $10.00; Art. Russell, cartage, $23.50; W. Stillman, snow-plowing, $11.25; Bruce Longmuir, snow shovelling, $[illegible]

Yesterday's Deaths

(By The Canadian Press)

Montreal.—Ward C. Pitfield, 47, prominent Canadian financier and president of W. C. Pitfield and Company, investment banking concern.

Washington. — Herman Oliphant, 54, general counsel of the United States Treasury.

New York.—James C. Farrell, 43, veteran golf professional and brother of Johnny Farrell, former United States open golf champion.

Seattle. — Colonel Frederick Means, 60, assistant chief engineer of the Great Northern Railway.

New York.—Henry Chesterfield, 62, executive secretary of the National Variety Artists.

Rawtenstall, England.—Charles E. Sutcliffe, 73, president of the English Football League.

Toronto.—Thomas Costello, 76, former Dominion appraiser and textile adviser of the National Revenue Department.

Toronto.—Bedros Babayan, at one time a prominent Constantinople lawyer.

London, Ont.—John H. Hambly, 66, high secretary of the Independent Order of Foresters.

Lennoxville, Que.—Alfred Hedge (Brownie) Baker, 50, prominent in Quebec Eastern Townships athletics 25 years ago.

President Hostess To Harwood W.I.

(Examiner Correspondence.)

HARWOOD, Jan. 12 — The first meeting of the New Year of the Women's Institute was held at the home of the president, Mrs. A. Lawton. The roll call was "an Institute resolution."

It was decided to hold the annual euchre and dance on February 14. Cards from 8 to 10 and music for dancing.

A letter was read from the "Ontario Farmer" regarding the home improvement plan contest which the W.I. has decided to enter.

Mrs. C. Burrison and Miss Helen Cheyne sang a duet after which readings were given by Mrs. J. Robson, Miss Gladys Torold and Mrs. R. E. Drope. A contest was put on by Mrs. Marjorie McCulloch. Mrs. R. MacLean was the winner. The Christmas gift exchange was held Roy MacLean acting as Santa Claus.

The usual social half hour closed the meeting.

Bobsleigh Party

The members of the Bethesda Y.P.S. enjoyed a bobsleigh ride on Thursday night to the home of Mr. and Mrs. Frank Lean, where they were entertained. Mrs. Dorothy Lean of Banff arranged games and contests, which caused much merriment. Rev. H. Mellow thanked the Lean family for their hospitality on behalf of the gathering to which Mr. Lean responded. Lunch brought the happy evening to a close.

Personals

Mr. Glen Hogg and Mr. Robert Bell have been appointed delegates to attend the Bay of Quinte Winter school in Belleville.

There was no service in the St. John's church on Sunday evening, owing to illness of Rev. Whatmough.

Miss Dorothy Lean left on Sunday for Banff, where she is on the teaching staff of the English church girls' boarding school.

Mr. Albert Sandercock of Belleville spent the weekend with friends here.

Miss Inez Covert who has been employed in Mr. Hall's store has returned to her home at Oak Heights.

Dental Care For Cows

LADNER, B.C., Jan. 12—(CP)—Dairy cattle need dental care as much as human, Dr. S. N. Wood of the department of animal husbandry of the University of British Columbia, said here yesterday.

He told farmers of this Fraser River town attention to the teeth of their dairy cows would often reveal the source of trouble in ailing cattle.

Dental care of domestic animals is fast becoming a major branch of veterinary practice, Dr. Wood said.

Pile Of Wood Is Cause Of Dispute

(Examiner Correspondence.)

COE HILL, Jan. 12.—A dispute between two neighbours in regard to piling of drift wood on the lake shore in front of one's home by the other party involved, featured the first meeting of the Wollaston township council, held in the town hall on Monday.

Following a lengthy discussion, R. Parks agreed to remove the wood from the property of Thomas Luke by next Sunday.

Appointment of officers for 1939 was laid over until the next meeting scheduled for the last day in January.

Still Determined

Premier Edouard Daladier, of France, a determined look in his eyes, is shown leaving the Elysee, following an important conference with his ministers on the strained Italian-French relations. During the conference the Premier reiterated his statement that France would not yield "an inch of French territory."

CAMPBELLFORD

St. Andrew's Y.P.S. To Present Play

(Examiner Correspondence.)

CAMPBELLFORD, Jan. 12. — Members of St. Andrew's Y.P.S. instructed their secretary, Mary McFarlane to order copies of the play "One In A Million" which will be presented by the organization. The social evening which had been planned had to be abandoned when it was found that the social convenors had been "snowed in" and were unable to attend. The president, Mrs. P. H. Macmillan presided. Helen Meiklejohn the Missionary convenor was appointed to take charge of the next meeting.

St. John's Y.P.U.

A varied program was arranged and presented by Evelyn Todd as a feature of the weekly meeting of St. John's Y.P.U. on Monday evening. The president Ruth Palliser opened the meeting and Miss Evelyn Stotts led in prayer. During the business period final arrangements were made for the pie social and amateur contest. The program presented by Evelyn Todd was as follows, piano solo, George Lucy; reading, Nellie Hoover; topic, Harold Kitney; current events, Dorothy Henson. In conclusion the young people played a number of games under the direction of Donald Holmes.

A.Y.P.A. Meets.

A most encouraging report was presented by the secretary, Mrs. Art Tripp before members of the A.Y.P.A. at their weekly meeting held in the Parish Hall Monday. Rev. T. S. Gault who presided for the meeting suggested that a hearty vote of thanks be tendered the committee in charge of the bingo parties and which had played no small part in the satisfactory report. Characters for the play were chosen and other matters were discussed. It was decided to carry on the bingo parties for the present.

Roseneath Couple Is Given Shower

(Examiner Correspondence.)

ROSENEATH, Jan. 12.—A miscellaneous shower of gifts was tendered Mr. and Mrs. Raymond Bowen, a recent bridal couple, on Friday night in the Orange hall.

Among the gifts was a combined silver relish and sandwich tray, presented by the bride's Sunday school class mates. Progressive euchre and dancing was enjoyed by the large crowd in attendance.

Personals.

Mr. Harry Bowman has returned to Cobourg, following a visit with her sister, Mrs. W. J. Roberts.

Miss Joan McGrath, who spent the holiday season with her parents, Mr. and Mrs. D. McGrath and sister, Mrs. E. Noonan, returned on Sunday to Lindsay, where she is attending school.

On January 3, a daughter was born to Mr. and Mrs. Frank Brown, Roseneath.

BUEHLER BROTHERS
387 GEORGE FREE DELIVERY PHONE 3680

Shoulder Blade Roast 16c lb.

TENDER JUICY Sirloin STEAK 23c lb.

Spare Ribs 15c lb.

FISH FRESH FILLET SMOKED FILLET SALMON 15c

BULK LARD 3 lbs. 25c | SHOULDER VEAL CHOP 15c | LAMB STEW 12½c | Real Lean PORK SHOULDERS 17c

Rescuers Cease Efforts To Raise Drowned Tractor Driver

(Examiner Correspondence.)

TWEED, Jan. 12.—Efforts to locate the body of William Turncliffe were abandoned late Tuesday as the ice had become dangerous to work upon. Turncliffe, 23-qear-old lumberman of Bessemer, drowned in Crooked Lake, Monday, while driving a tractor from Bessemer to Hamlyn's lumber camp, in the township of Mayo, County of Hastings.

At least four men broke through the ice Tuesday, stated Provincial Constable S. Palmateer, who is supervising the grappling operations. The men went in up to their knees, being prevented from going deeper by the boards laid on the top of the ice.

"Heavy rains Monday night almost took the ice out of the lake," stated Constable Palmateer. "There were about twenty men working on the lake from dawn to dusk in an effort to bring the body to the surface.

"On four or five occasions, a man would sink through the ice but the boards we had placed around saved them from going deeper. The ice had become too thin, and we had to cease operations until it becomes more solid."

Grappling irons caught the body on two occasions but attempts to raise it were unsuccessful. It is thought that Turncliffe was pinned under the machine as it sank backwards through the ice.

When the ice becomes more solid the tractor will be raised and pulled ashore on the ice.

Carl Bruce, who was with Turncliffe when it sank through the ice, but managed to drag himself out of the water, was one of the men who worked throughout the day on the lake.

18 Months For Arson

Found guilty of arson out of a charge arising from a fire that destroyed the home of Mrs. Hattie Brant, in Prince Edward County last October, Huron Brant, Tyendinaga resident, was on Tuesday sentenced to eighteen months in the Guelph Reformatory when he appeared before Judge Evan H. McLean.

Joseph Vanwart, an alleged accomplice, who was also charged with Brant, elected trial by judge and jury, while the latter elected trial by judge only.

On Wednesday, in police court, before Magistrate E. J. Butler, Abe Brant and Hattie Brant, owner of the destroyed house were arraigned on a charge of conspiracy in connection with the fire. The former pleaded guilty, while Mrs. Brant entered a plea of not guilty. Both were remanded until January 25.

Charges of conspiracy against Abe and Hattie Brant arose out of an allegation made to police by Huron Brant at the time of his arrest, in which he is alleged to have charged that Abe Brant left $25 in cash on a stove in his Hallowell home with the suggestion that it would be worth that much to have the Hattie Brant home destroyed. Charges were laid by the Ontario Provincial police.

Held For Chicken Theft

Three Prince Edward county men were taken into custody on charges of the theft of 22 chickens when they were arrested in the south part of the county on Wednesday, while found trying to dispose of the poultry to a wholesale house. The three men's names were given as William Rosebush, alias William Woods, of Cherry Valley; Howard Marshall and David Marshall, brothers residing on McDonald's Island, Prince Edward County. The trio were held in custody for Prince Edward County authorities after it had been established by police the poultry stolen was the property of William Blakely of Cherry Valley.

Trucker Has Near Call

While being driven across Weslemkoon Lake, a truck loaded with logs of the Sawyer-Stoll Lumber Company Ltd., nearly went through the ice. Fortunately the logs slid off the truck through the ice, and the truck was able to proceed to the shore. The logs will be salvaged before they become frozen in the ice.

International students are to have a club house in London.

4 British Constables Convicted For Slaying Arab

Jerusalem, Jan. 12 (CP)

FOUR British constables were convicted today on charges of slaying an Arab they had taken prisoner.

William Wood was sentenced to three years in prison, J. Mansell received one year, and Phillip Crossley and George Crossley were placed on one year's probation. They said they had killed Mohammed Haddad when he tried to escape.

Officials pointed to the prosecution as proof of British impartiality in quelling the Arab revolt. Police tactics have been assailed by the German press.

All four constables were accused of murder. Chief Justice Sir Harry Trusted ruled they had not intended to kill the Arab but that it was difficult to see why they did not pursue him in an effort to recapture him.

Millbrook Asks No Hydro Charge

(Examiner Correspondence.)

MILLBROOK, Jan. 12. — The inaugural meeting of the Millbrook Hydro-Electric System was held on Tuesday, those present being Reeve W. E. Ball, W. T. Wood, G. E. Burnham, G. F. Harrington.

G. F. Harrington was appointed secretary-treasurer, and W. T. Wood chairman of the board. The following resolutions were adopted:

That the Hydro-Electric Power Commission of Ontario be asked to continue the operation of the system until December 31, 1939; also that the H.E.P.C. of Ontario be requested to furnish this Commission with all details, estimates, and drawings in connection with the proposed alterations to our street lighting system, as prepared by them during 1939.

Mr. Wood was chosen by allotment to hold office for two years, and G. E. Burnham for one year.

Meeting adjourned to the call of the chair.

Three Young Ladies Honored At Hastings

(Examiner Correspondence.)

HASTINGS, Jan. 12. — Three young ladies of Our Lady of Mount Carmel parish here, who are leaving this center, were tendered a farewell party in the parish hall by members of the Catholic Young People's Club and Sodality.

Misses Kathleen O'Grady, Eleanor Crowley and Anne Walsh are entering St. Joseph's Hospital this week where they will begin training for nurses.

(Anne Walsh, unfortunately was absent from the party when her sister, Mary was stricken with appendicitis Tuesday evening and was removed to the hospital for an operation.)

Father P. Costello was present during early part of the evening and presented three statues of the Blessed Virgin to the girls who had been faithful members of the local branch of the Sodality.

A large attendance of both organizations were present and enjoyed themselves at diversified entertainment. A dainty lunch was served about the middle of the evening.

REMNANT SALE
NOW ON
UPTOWN SILK SHOPPE
404 George St. Phone 3619

LEWIS'
Single Vision
GLASSES
Including expert examination, Priced from
$6.50
Budget Terms if Desired
345 Geo. St. Phone 1280

Mission Circle Knit Scarfs For India

(Examiner Correspondence.)

GILMOUR, Jan. 12.—Members of the Mission Circle at Gilmour will knit scarfs for people in far-away India. Yarn for that purpose was given to members at a recent meeting of the organization held in the United Church parsonage.

The Bible reading was given by Mrs. A. B. Mann, followed by the topic of the meeting, Labrador, by Mrs. Wright, Mrs. Hammond, and Mrs. Bruce Bell. The meeting closed with the benediction and lunch was served.

WENT ON TO WIN

SYDNEY—(CP).—The Australian welterweight boxing champion, Hockey Bennel, broke a bone in his right hand in the second round of a 12-round bout here, but won the contest on a foul in the last round.

...preferred for quality and flavour FOR 200 YEARS
FRY'S COCOA
FRY'S PURE BREAKFAST COCOA

Made in Peterborough Sale
Mason's Stores are full of Specials from our Home-Town Factories—You can save on these
Phone Your Order—Let Us Deliver. We Guarantee Satisfaction

Ovaltine With a Free Ovaltine Mug 38c-58c-98c
Toddy The Chocolate Drink 23c and 39c

QUAKER
Quick or Regular Oats lge. pkg. 19c
Glassware Quick Oats lge. pkg. 25c
Chinaware Quick Oats lge. pkg. 29c
Saxon Pastry Flour 7-lb. bag 21c 24-lb. bag 59c
QUAKER FIRST PATENT
Bread Flour 7-lb. bag 23c 24-lb. bag 69c 98-lb. bag 2.59

MASON'S CRESCENT BRAND COFFEE - lb. 27c
Comb Honey Amber 10c White 15c
MASON'S CRESCENT BRAND TEA - - - lb. 49c
WHITE Navy Beans 4 lbs. 15c
CANDY SPECIAL FIVE VARIETIES TO CHOOSE FROM lb. 10c

CANADA PACKERS
CHOICE QUALITY YORK BRAND PEAS—Size 3 - - can 10c
YORK BRAND GOLDEN BANTAM CORN - - can 10c
SUNRISE QUALITY CORN, TOMATOES, PEAS and York Choice Quality PUMPKIN 3 cans 25c
YORK TOMATO JUICE - - - - 10½ oz. cans 6 for 25c
MAPE LEAF CREAM CHEESE - - - - - ½ lb. pkg. 15c

SOL SUDS - lge. pkg. 25c
The Soap Powder that saves time, work, money. A little goes a long way.
PRUNES — Fresh Fancy Quality
Med. Large Size 3 lb. 25c | Large Size 2 lb. 25c | Extra Large lb. 15c
APRICOTS—Fancy quality lb. 29c
COOKING FIGS - 2 lb. 19c

PRIME QUALITY MEATS
CANADA PACKERS, FAMOUS SUGAR CURED SLICED BR. BACON lb. 25c ½ lb. 14c
CHOICE QUALITY HAMBURGER - 2 lb. 25c
MAPLE LEAF—TENDER SWEET SMOKED HAMS - Whole or Half lb. 31c
MAPLE LEAF HEAD CHEESE - Sliced or Piece lb. 12½c
FRESH YOUNG PORK SHOULDERS Shankless lb. 19c
FRESH TRIMMED PORK BUTTS - - lb. 21c

"Start Baby Right" with AYLMER Strained Infants Foods
The formulae for AYLMER Infant Foods have been approved and accepted in every detail by the Canadian Medical Profession. .. 2 for 19¢
Follow on with AYLMER Chopped Foods for "Juniors"
Suitable for children of from one to four years of age.
2 for 19¢ ASK YOUR DOCTOR

ORANGES
NEW LOW PRICE
Sweet and Juicy Small Size ..... 2 Doz. 25c
Med. size Doz. .. 17c Large size Doz... 25c
LARGE, WELL BLEACHED Celery ea. 10c
LARGE FIRM HEADS Each Head Lettuce 10c

E.E. MASON EST. 1878 Mason's GROCERY STORES

OSHAWA GENERALS MAUL YOUNG RANGERS IN BIG EIGHT TILT

Louis Starting His Quest For 2nd Million

By LAWTON CARVER
Central Press Canadian Sports Writer

NEW YORK, Jan. 12—Joe Louis is about to start out on what must be one of the most pleasurable of all enterprises—the quest for still another million dollars. He figures to get that all right and more, too, and finally he may wind up as the richest fighter that ever lived.

Just how much he has now and how much of his future earnings he will be able to keep, must remain problematical. He, of course, like all fighters is afflicted with sundry cuts when that money he earns in purses comes in. However, he is doing very well indeed and you may lay to that, as we say aboard our yacht.

The champion will start his 1939 campaign on Jan. 23 at Madison Square Garden, with John Henry Lewis offering himself to the cause to the best of his ability, and after that will come as many as three more bouts before the close of the year, Louis' activities to be governed to some extent by taxes. When his income reaches the point where the government is taking practically everything, he will hang up his gloves and await arrival of another year as he did in 1938.

Double Trouble

That gives the champion a problem, too. If he fights too much he finally is giving the most of it away; if he doesn't fight enough he can't do his best job in the ring because he needs plenty of action to keep sharp, and he might take a layoff and again run into a slight inconvenience such as the one that overtook him in his first fight with Max Schmeling.

It may be that he is so far ahead of the contenders currently yapping at his heels that he doesn't have to be at his very best to retain what is known as the most prized bauble in fistiana—otherwise the heavyweight championship.

In truth, the contenders are a pretty sorry lot and you may wager that layoff or no layoff Louis never again will make the mistake of regarding any opponent too lightly as he did Schmeling that first time. And, of course, when he really goes out there banging away he is a great fighter, not too smart and not too tough around the jowls, but great, nevertheless, because of his punching and his speed of hand and the boxing they have taught him.

Looks Good For Years

Unless the layoffs between bouts and his natural laziness get him he has what it takes to go through this year and probably several more, for he doesn't dissipate, is still young and has come along at a time when actually the chief contenders are Lewis, a smart, crafty boxer, but lacking a punch; Max Baer, who has been knocked out by Louis and idle too long; Tony Galento, who is wide open and probably not the same since he suffered that very tough attack of pneumonia, and Lou Nova, a green young man who apparently has a long, long way to travel.

If he meets those four or any three of them during 1939 he ought to win by knockouts, as he progresses steadily onward toward riches on top of riches that must astound and almost daze him as he sits down and thinks about it all, if he has the imagination to go that far.

The beauty of his position is that his money has been wisely invested and, barring out and out catastrophe, he never will be in want. Roughly, he has drawn close to $5,000,000 and figures to have about a million of that for himself, with still more rolling in.

There is no telling how much he will wind up with eventually if nothing happens to him. It's a very tough spot to be in, as Rockefeller said when he asked Henry Ford for a dime.

Pontiac 6
Arrow Model
Sedan $1015 (trunk)
Coach (trunk) $960
Coupe (3 pass.) 890
Delivered
J. J. DUFFUS CO.

Plays On Defence

DON CROWE

When the O.H.A. senior "B" season opens here Friday night, Don Crowe (above) will be on defence for the Petes against Belleville. Crowe is a good puckist and also starred here in lacrosse and football.

(Examiner Staff Photo.)

U.C.C. Puckists Beat St. Mike's

No one is quite certain on the point as yet, but it seems as though a new deal is in store for Herb Little's Upper Canada College Majors. If your memory holds good you'll recall that U.C.C. wound up as celler occupants of the Prep School group last semester. Not until their eighth and final game of the schedule were they able to claim their initial victory.

Consequently, hopes of a new deal are particularly bright because yesterday the U.C.C. color-bearers opened their Prep School campaign with a 3 to 1 victory over St. Mike's Buzzers. Though Coach Little wasn't showing, the lads demonstrated enough to warrant serious championship consideration.

George Mara, shifty centreman, paced the winners. He sniped the first goal of the contest and added the clincher in the dying moments when the Buzzers were trying hard to level accounts.

As is usually the case in Prep pastiming, there wasn't a dull moment. Several times tempers flared, but there was no actual outbreak. St. Mike's drew six of the nine penalties. Only one of them proved costly, as Simpson fired Upper Canada's second goal of the initial session while McKay was serving one of the two penalties he received.

Lodge Secretary Dies

LONDON, Ont., Jan. 12.—(CP)—John B. Hambly, high secretary for Ontario of the Independent Order of Foresters and formerly prominent in London business life, died early today.

Mr. Hambly was manager of the London Loan Company until its absorption by the Huron and Erie Mortgage Corporation, when he joined that firm.

Meets Motley Crew

JOE LOUIS

...meets a motley crew of assorted heavyweights on the way to his second million.

SR. HOCKEY
OPENING LEAGUE GAME
Belleville Red Men
vs. Petes
BROCK ST. RINK
Friday, Jan. 13, 8.30
Gen. Admission 35c, Reserve 60c
West Side, Ladies 35c, Gents 50c
Draw for the Hockey Club shopping certificates will take place at this game. Draw tickets may be purchased at the rink.

ZIG-ZAG
CANADA'S LARGEST SELLING CIGARETTE TOBACCO
10¢

SPORTS DAY BY DAY

Digging Up the Local Dirt With the Odd Chuckle or Two

By CEC. PERDUE

While the O.R.F.U. and Argos are definitely against a Big Six grid grouping next fall, and some of the teams aren't overly-excited about the idea—especially the Petes!—there is a strong movement on foot by a few of the clubs and several of the writers to have the Montreal clubs join as one, and drop Peterborough. Big Four Union has a meeting on Jan. 21st and it'll probably decide what's what. Gilhooly of the Ottawa Journal, pulling hard for a Big Six grouping, says: "If Argos can satisfy Toronto U. that Beaches in the senior city league wouldn't injure it the league will expand. Montreal won't operate two clubs next season and Peterborough's return to football will probably be the most brief experiment on record. The sentiment is overwhelmingly in favor of the larger circuit, and in the ordinary course of events it's bound to materialize." Nuts to you, sir!

* * * * * *

Lots of basketball activity coming up this week-end on local floors. Three Senior City Cage Loop contests billed for the Y.M. C.A. gym on Saturday night. And two C.O.S.S.A. senior scraps at the P.C.I. gymnasium Friday e'en, Lindsay gals and boys playing local teams. While tonight sees two L.O.B.A. contests on at the P.C.I., C.G.E. gals clashing with Belleville at eight bells, and Cobourg colleens mixing with the local Orfuns (mostly Westclox lasses) at nine. No admission charge for this scheduled Lakeshore Loop girls' cage double-header this e'en, we're told; but can't see how the fair ones operate on a gratis basis. Games rate a goodly crowd.

* * * * * *

About Dit Clapper

Doug Vaughan, who succeeded Vern DeGeer to the sports editorship of the Windsor Star—when Vern moved up to the Globe—bats out a bit of solid columnistic praise fo rAubrey (Dit) Clapper. He goes to town for this Hastings' product (with many friends here) who is starring for Boston Bruins in the N.H.L. And it's time Clapper received more publicity as he rates in the same puck bracket as Eddie Shore, a teammate. Doug says: "From defence to forward and back to defence, starring in all three shifts, probably stamps Dit Clapper as one of the most versatile players the National Hockey League has ever known." He gives details then.

* * * * * *

"A few years ago," Vaughan continues, "Clapper reverted back to his old post on defence and dropped into the position as a hand drops into an old glove. With his tremendous physical bulk and strength, his ability to deal out a stunning bodycheck, to break quickly on attack and set up plays, he quickly became one of the most valuable players on the Boston rearguard. And playing defence hasn't affected his scoring prowess as much as might be expected. Manager Art Ross likes his defencemen to do plenty of puck carrying, so Clapper fitted into the scheme naturally. Last season, playing defence, he had six goals and nine assists. Babe Seibert of Canadiens and Earl Seibert of Chicago were among the few defencemen to excel him in this department. This season, he is leading defence players of the league in actual scoring."

* * * * * *

Colts Win The Heat

Colts cantered off with an 8-2 verdict over the Monarchs at the Brock last gloaming in an O.H.A. junior fixture. Barely 300 fans sallied forth to see the all-local fray, others apparently hanging onto their shekels for the senior opener Friday. Not a bad tussle last p.m. but a bit ragged and the Colts shaded their gallant rivals on age, weight and experience. Looked a coupla goals better in each period but they couldn't exactly coast. The lighter young Monarchs kept mushing in on Colts' territory and never quit battling. But a good big man should always trim a good little guy—and that was the payoff. Ice was surprisingly good and the game remarkably clean, no rough stuff cropping up. But both sides need lots of practice yet as their passing plays are ragged and the wingmen rove out of position like a one-eyed race hoss.

* * * * * *

Wade waded through last eve on some nice sorties, while Craig and Foster were also clicking well for the winners. Rochetta and Nicholls caught our fancy on the attack for Monarchs. The former is a natural, but might pass the bootheel around a little more. There are a lotta promising puckists on both these junior outfits and they'll go okay before the season winds up in laurel wreath or poison ivy. Not much to choose between last night's goalies, except that Morrison had quite a shower of rubber to weather in comparison to Cournyea. There now, we've straddled the fence pretty well on this all-local affair, what?

* * * * * *

A Wager Or Two

Some of the Petes up at the rink last p.m. were talking of rounding up five or 10 bucks and betting Eddie Thomas here tomorrow e'en that the Petes would trounce Belleville Redmen. The spirit was willing but the finances weak! Though they may feel more flush Friday. It ought to be a dandy senior "B" battle—quite in keeping with those rousing struggles of last winter. Quinte crew copped a 3-1 win over our gang last week in Belleville, but the locals stand a very fair chance of reversing that count here tomorrow. All they ask is fast ice, as the homesters reel off the mileage pretty rapidly on hard aqua. And there'll be bumps and bumps in this game as the Quinte-Petes' feud flares anew.

* * * * * *

Puck programs, given away Friday eve at the rink, will show fans who's who and what's his number. So you'll know which is Larry Goyer, ex-pro in Quinte livery, Speedy St. Louis, Hot-Dog McCreary, Cy Barriage of the visitors; and Lorne Gray, Doc Nicholls, Joe McNulty and the rest of the Petes. The Hockey Club draw will be held for one shopping certificate worth $50 and four worth $25—and this isn't by any means hay (no cow in creation eating that kind of grub). With the weather tightening up some, and such an ice attraction, we look for the largest crowd of fans of the season on deck to rap the Redmen and yodel the Petes over this hurdle.

* * * * * *

Up and Down Sports' Rialto: Fliers' fixture in Belleville last night was postponed, owing to soft ice....Sutton intermediates took a 7-4 nod over Lindsay on the Scugog sheet yester e'en....Sutton comes to Lakefield on Monday....St. Catharines are building now for a titular ball team in '39 by importing several stars....And Oshawa GM-men hint they may be in a new setup next season; so might the locals....Trenton Fliers may be here next Wednesday night, but the schedule is being kicked around awfully this winter....There's a loop fray tonight out in Omemee ....The proposed boxing show here is off for a time; some C.G.E. Club scrappers will appear on a Queen's card soon....Three School Hockey Loop tussles billed for All Saints' rink Sat'day morn....Knotty Lee and O.B.A. officials attended the funeral of Shiner Johnston yesterday in Toronto....End of the line—we get off here.

Soccer Prexy Dies

RAWTENSTALL, England, Jan. 12.—(CP Cable.)—Charles E. Sutcliffe, president of the English Football League, died at his home in this Lancashire town to-day. Known as soccer's "legal mind," he was 73 years old.

After a distinguished career as player, director, referee and legislator, Mr. Sutcliffe was elected vice-president of the English Football Association in 1919 and succeeded to the league presidency on the retirement of Sir Charles Clegg in 1937.

He is best remembered as the compiler of the intricate club seasonal fixture lists. At a function marking the jubilee of the league last year, Mr. Sutcliffe was presented with silver plate from the eighty-eight league clubs, the highest tribute being paid to his services as a member of the management committee for forty-nine years.

Roadmaster At 27

REGINA, Jan. 12.—(CP)—Robert A. Emerson, 27 years old, has been appointed Canadian Pacific roadmaster at Deloraine, Man. He is believed to be the youngest roadmaster on the C.P.R. Graduate of the University of Manitoba, Mr. Emerson later attended Yale where he specialized in transportation.

HOW TO SKI

By FRITZ LOOSLI
Instructor Toronto Ski Club

TEMPO RHYTHM (Continued)

The lifted Stem with pole is not only one of the most useful turns, but the systematic practice of it will give the body the co-ordination necessary for Tempo running. It will oblige you to shift the weight on the outer ski and complete the turn practically on that same ski. It is also good practice to hold your edge without leaning inward toward the slope, but you must ride the outer ski in the proper angle to hold the turn. The goal in practising the Lifted Stem is to acquire perfect rhythm and timing without trying to pick out the spot where the turn may be made. At first the turns should be made fairly wide until a perfect timing is obtained as to when to drop the pole and lift the inner ski off the snow. Once this is achieved make the turns less wide and more frequently trying to get rhythm.

The Lifted Stem without pole is the next step. Begin to practise this turn taking the slope in a traverse, sliding the outer ski in fairly wide stem position and transferring the weight of the body on that same ski. When the turn is half completed in that Stem position, lift the inner ski off the snow with a shove and bring it parallel with the other ski.

As the practice proceeds, make the turns less wide, so that they almost become a skating motion. The greater the speed at which this is practised, the less stemming is required to make the turn, and finally the skis remain constantly parallel the shoulder and hips making the turn possible. If the knees are pressed well forward, you have made then, a perfect Tempo turn.

There is a certain time between two Tempo turns when the weight is brought back to the heels. To have control of that weight change, sideslipping is the best practice exercise. Stand on a steep packed slope with skis together on the traverse and body erect; release the edges until the skis start to slide sideways. When the weight of the body is pressed forward with the knees, the tip of the skis will drop toward the slope. The reverse occurs when the weight is held back on the heels; you will start to slide backward with the feeling that the back of your skis will stick and may result in a

Left ski has Stemmed half-way around when pole is dropped on the snow. Right ski is ready to be lifted off the snow.

fall. If you are holding your body properly, with the skis edged slightly, nothing will happen, but the sliding backward of the skis. By transferring the weight of the body to the front and then to the back of the skis, the forward and backward slide will alternate as you wish.

If the slope is long enough this side-slipping may be ended in a form of Tempo turn by stemming slightly with the outer ski on the last forward slide. By pushing the inner ski well forward and dipping your knees as low as possible the turn will proceed similarly as in a fast Tempo turn. While practising the side-slipping, avoid using the poles to give momentum for either the forward or backward slide.

English Girls Show Canada Their Cricket

LONDON, Jan. 12—(CP). — The year 1939 should mean a great deal to the youth of the British Empire according to plans now being considered in London.

Among other things there will be continuation of the conducted tours of secondary school parties from the Old Country to Canada next summer. This will be girls' year in this connection and parties will include girls' cricket elevens to play exhibition matches in Canada.

Lord Bessborough, former governor-general of Canada on Jan. 3 addressed an important meeting of headmasters in England on the new Empire Youth movement of which he has been elected president of the executive committee.

Though all arrangements are as yet tentative it is understood there is a chance of the Crystal Palace being selected as a site for a Youth City, where each dominion will have its own pavilion and where there would be the closest co-operation among young people from all parts of the Empire. The cost of the scheme is estimated at £1,000,000 ($4,700,000).

The idea is to provide accommodation for students from all parts of the British possessions and dominions who may visit London for study purposes or on holiday tours. There they could meet secondary or senior pupils from schools in Great Britain and the amenities of London museums, art galleries and places of historical, literary and national interest might be shared by the much larger student body.

This would mean a lot to groups of visiting students from foreign countries whose impression of London and the essential friendliness of the British people may mean much in international relations in years to come.

Penny-a-Week Plan

Major Fred J. Ney of Toronto and London, honorary organizer of the National Council of Education and Overseas Education League, is a prime mover in the Empire Youth Movement, and is anxious for every school in England to be identified with the movement. Collections in the schools in which youth of all ages may contribute to the cause may have its drawbacks, he suggests. But under this scheme each school in this country, even if raising only a single penny per week would provide the interest and redemption on a capital sum of £80,000 ($376,000) or roughly one-twelfth of the total sum required.

If the scheme matures and the dominions are persuaded to support the project, the spacious grounds of the Crystal Palace offer a splendid site for this Youth City.

Such an idea would at all events be continuing the policy which originated the spectacular building of glass. It is known that Prince Albert—at whose suggestion the palace was built—had in mind the promotion of education and the provision of facilities of all kinds in connection with education and the betterment of youth. During its existence various schools of art and science have been connected with the palace.

School Tours Of 1939

Plans are underway for the conducted tours of a large group of English school girls to Canada during the coming summer. Last summer a group of English boys camped with Canadian and New Zealand boys at Banff, Alta., afterwards being entertained in private homes in the east and west of Canada.

According to Major Ney, "This experiment was a great success. As an immediate result a large group of Canadian students is to visit New Zealand in 1940 to take part in that dominion's centennial celebrations.

"In 1939 it will be the girls' turn, and an invitation is being extended to a large group of girls from British private and secondary schools to make a coast-to-coast tour of Canada by special train, and in one direction via the Great Lakes.

"The party will leave Liverpool on July 28. At Montreal and other points it will be joined by groups of Canadian girls. At Banff a week will be spent on Tunnnel Mountain or in its vicinity, at a permanent camp which it is proposed to establish to commemorate their Majesties' visit to Canada next summer. Here it is anticipated they will be joined by further girl students from Australia and New Zealand.

It is expected the group will be widely representative of British secondary education and for this reason it has been suggested that scholarships should be offered to assure the selection of the right type of student.

Another innovation to take place under Major Ney's sponsorship is the tour of two girls' cricket elevens from England to give exhibition matches in Canada. They will arrive with the group of students. One team is drawn largely from Harrogate College and the other from Roedean, both famous schools. Cricket as a girls' game has not yet been adopted in Canada. Promoters of this venture hope that the visit of these two teams an dtheir demonstration games will stimulate further interest.

Condition Critical

His health failing for many months, Col. Jake Ruppert, ABOVE, millionaire brewer and owner of New York Yankees, is near death, according to members of his family. He is suffering from a complication of diseases recurring from an attack of plebitis. This is one of the most recent pictures of the colonel in good health, taken when he was up and around for a while last summer.

Ruppert's Condition Remains Unchanged

NEW YORK, Jan. 12—(AP).—Condition of Col. Jacob Ruppert, owner of the world champion New York Yankee baseball team, remained unchanged today.

The 71-year-old multi-millionaire brewer and real estate operator, stricken with phlebitis and a liver ailment, slept quietly through the night.

His personal physician, Dr. Otto Scherdtfeger, said last night there was no hope for Ruppert's recovery. "His condition is very, very serious," he said. "The end is very near."

Remember When—

Henry Armstrong, sensational Los Angeles negro holder of the world featherweight boxing crown, raided the lightweight ranks to knock out Enrico Venturi in the sixth round one year ago tonight. It was Armstrong's first start of the year that saw him become the only man in boxing history to hold simultaneously three world titles — featherweight, lightweight and welterweight.

Take A 6-1 Nod At Gardens For Sixth Win

Any doubts about the strength or lack of it, of Tracy Shaws Oshawa Generals were dispelled last night. Seeming to gain more punch and power as the game progressed, the streamlined prides of motordom, dumped the rugged and willing Young Rangers, 6 to 1, at the Gardens. Their display definitely stamped them as an outstanding Big Eight junior threat, worthy successors to the gallant band that fought through to the Memorial Cup finals last year.

An old sports axiom has it that a team is no stronger than its weakest sub. That bewhiskered saying seemed to hold good last night as Oshawa hung up its sixth victory without a black mark. Usually the Taylor-Sawyer-Knott line carries the mail for the Generals. But last night the Jud McAtee-Kinsella-Smith threesome came into its own. Not that Billy Taylor and his linemates weren't clicking. It just happened that the second trio happened to be packing more potency, with Orv Smith, St. Mike's gift to Oshawa, writing the hat-trick into the ledger.

Quick Goal

Young Rangers tossed a large-sized scare into the Oshawa ranks with an opening burst of power [illegible] was capped by Ron Wilson's goal just past the one-minute mark. Not until the Sportimer passed the twelve-minute line did Oshawa begin to assert their superiority. Their offensives grew more frequent and were more dangerous. Finally, Billy Taylor gave Nick Knott the set-up for the tying marker after a neat passing play at the 17:30 mark.

Orv Smith, Jud McAtee, Bill Taylor, Nick Knott and Jim Drummond starred for Oshawa, with McManus steady in goal. Taylor's goal and assist brought his points-total to 23 for the season. He has 6 goals and 17 assists to head the Big Eight scorers by a wide margin.

GOLF CHAMP NEW PRO

LONDON—(CP). — Percy Alliss, last year's British match play golf champion and former professional at Templenewsam, has been appointed to the Ferndown Club near Bournemouth and will take over this month.

A. T. PINK and SONS
(THE BATTERY MAN)
Announces
THE TAKING OVER OF THE
SHELL GAS
AND
SERVICE STATION
135 Parkhill Rd.
(FORMERLY OPERATED BY W. R. McINTOSH).
Complete Line of
Hart Batteries
Your Patronage Respectfully Solicited.
A. T. PINK and SONS
PHONE 3842.

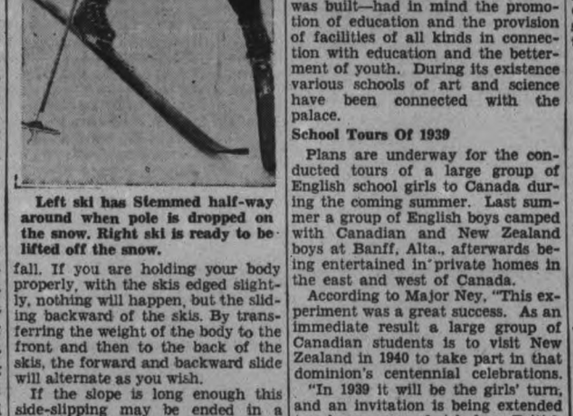

ATTRACTIVE FARES AND TRAIN SERVICES!
RETURN FARES
PETERBOROUGH
to
VANCOUVER
VICTORIA
SEATTLE
*Standard ... $118.10
*Tourist ... 101.80
Coach ... 88.50
*Sleeping car fare, extra
Low meal rates on trains
Indulge in your favorite Summer sports—all Winter—in the balmy, invigorating climate of Canada's Evergreen Playground. Golf, hiking, riding, motoring, yachting, tennis . . . enjoy majestic mountain scenery—see snow-clad Canadian Rockies en route.
Special Winter rates at hotels. Attractive rail fares now in effect and until May 14. Return limit: Standard, 3 months Tourist and Coach, 6 months. Stopovers allowed at intermediate points.
Enjoy Winter sports in the Canadian Rockies—special low rail fares in effect during January, February and March.
Full information from any ticket agent.
CANADIAN PACIFIC • CANADIAN NATIONAL

Why is
'blue coal'
THE WORLD'S FINEST ANTHRACITE
?
It gives greater satisfaction at less cost . . . and one hundred thousand homes have proved it!
Over a hundred thousand Canadian Homes demand 'blue coal' and no other. That is your assurance of 'blue coal' quality . . . of the greatest heating value and satisfaction money can buy. Change to 'blue coal' and enjoy a standard of comfort, economy and clean, satisfactory heating that has made 'blue coal' known everywhere as "the world's finest Anthracite". Order NOW.
J. E. A. FITZGERALD - Phone 110-111
H. B. TAYLOR & SON - Phone 209
W. SCOTT CO., Ltd. - Phone 264W
'blue coal'
THE MODERN FUEL FOR SOLID COMFORT
TUNE IN on "The Shadow"—every Sat. 7 to 7.30 p.m. over station CBL

COLTS COP DECISION OVER MONARCHS IN JUNIOR PUCK FRAY

Hockey Club Juniors Victors By An 8 to 2 Margin In Lively All-Local Tussle

The Colts copped an 8-2 victory over the Monarchs in an all-local O.H.A. junior struggle here last night in the Brock St. rink. About 300 fans witnessed a fair struggle on a good sheet of ice, with the local "B" squad having a decided edge over thei city rivals. It was a clean, lively tussle most of the way.

Bill Jackson's Colts had a 3-1 margin in the first frame, and were in front by a 5-1 score going into the third chukker. They had more weight and experience and won handily, though the younger Monarchs battled hard every minute they were on the ice. The game was free from rough play and fairly fast, but looked more like shinny a good part of the route, owing to absence of ice and practise here in the past several weeks.

There were few individual stars in this gave over the entire route, some of the boys shining for a time but fading in the later stages. Both goalies gave a good account of themselves, there being no "soft" markers all evening. Wade, Craig and Foster seemed most effective for the winners; while Nicholls and Rochetta looked most dangerous for the other gang. The winners threw up a stiff defence, with plenty of beef, and all the losing forwards fought hard to tramp in there. With lack of practise, neither team looked its best in this fracas.

Colts Get One

Early in the first frame, Wade scored in close for the Colts on a pass from Williams on the left boards right in front of the net. Ward went off for tripping and the Monarchs swarmed around dangerously in a ganging attack but they couldn't beat Cournyea. Later on the Colts had an edge on play as they swept in close repeatedly. It got faster halfway through as the boys hit their stride and was fairly even. Wade scored again at the halfway mark on a neat solo effort, to give the goalie little chance. Ward was chased for boarding and the other outfit pressed, with Connelly finally scoring on a shot that trickled through the goalie on Vitarelli's pass. They kept ganging up for a time, but later Craig wormed his way through with nice stick-handling to tally shortly before the finish.

The Colts tallied early in the second, but it was not counted being in the crease. Hoffman got the air for slashing and the Monarchs pressed hotly for a space. At full strength again, the heavier Colts carried more of the play and kept Morrison busy in the cage. Foster was robbed on a nice try and the winners showed two quick ones on continued boring-in rushes, Wade taking a pass from Craig for one and then Foster netting the disc on an assist by Ward. It was pretty hot and quite even at the gong.

A Fast One

Right at the start of the third, Wade tallied for the Colts and a minute later Rochetta got it back unassisted for Monarchs. Play was quite fast with the Colts having a margin through the third on ice that held up remarkably well. They battled it out hammer-and-tongs, but quite cleanly, with the older junior gang having a good margin on pass as they tore in often on passing rushes, while their defence blocked the Monarchs most of the time. Halfway through, Craig took a pass from Foster to sing the seventh goal for the Colts and a few minutes later Craig tallied alone on a nice rush from his own blue line right in on top of Morrison. Both sides had slowed up considerably when the last bell sounded.

The teams:

Colts: Goal, Cournyea; defence, Ward and Wade; centre, Parnell; wings, McDonald and Williams; alternates, Craig, Foster, King, Howden, Hoffman and Cooper.

Monarchs: Goal, Morrison; defence, Beggs and Giardino; centre, Rochetta; wings, Vitarelli and Connelly; alternates, Nicholls, Clarke, Cauley and Gillespie.

Referee, Archie Weir.

Summary:

First Period

Colts—Wade (Williams) 2.00
Colts—Wade 10.00
Monarchs—Connelly (Vitarelli) 12.00
Colts—Craig 14.00
Penalties—Ward (2).

Second Period

Colts—Wade (Craig) 12.00
Colts—Foster (Ward) 13.00
Penalty—Hoffman.

Third Period

Colts—Wade 1.00
Monarchs—Rochetta 2.00
Colts—Craig (Foster) 10.00
Colts—Craig 13.00
No penalties.

Belleville Here To Play Petes

The O.H.A. senior "B" season opens officially here tomorrow (Friday) night at 8.30 o'clock in the Brock St. rink when Belleville Redmen clash with the Petes in a league game. These teams tangled once before this season, the Redmen yanking out a 3-1 decision on their own ice last week, but the Petes promise to even it up here. Puck programs will be given fans at this contest, showing players' numbers, etc. And the Hockey Club draw for prizes will be made at this initial encounter. The affair should draw a big crowd of fans, who will recall the thrilling senior scraps of last year in this grouping and who realize that Belleville has bolstered considerably and will ice a powerful team against the Petes.

Goalie Watt robbed the locals of a win last week and he'll be along tomorrow, with Speedy St. Louis and Bentley bashing them on defence. The Jackson twins and Cy Barriage are forwards, and the subs include McCreary, McElrath, Goyer (the ex-pro), Storms and Robinson. The Petes' team includes: McNabb, Harding, Gray, Crowe, McNulty, Starr, Tompkins, Kingdon, Nicholls, Coughlin, McDougall, Creighton, Gardner and Weir—with a few of them being dropped for this tilt. With good ice likely it ought to be a hard-hitting and exciting game before a big crowd.

Billy Conn Moves Into the Picture

Presenting Billy Conn, latest all-star entry in the fight game's dizziest division, the middleweight ranks, where everybody beats everybody else and then they start over again. Conn holds no titles but within the past month has defeated Solly Krieger, recognized by the N.B.A. as world's champion, and Fred Apostoli, holder of the same title according to the edits of the New York Boxing Commission. Which gives the Pittsburg Irishman a pretty fair status in boxing's Dizzy Division.

SPORT SPICE

By EDDIE BRIETZ

NEW YORK, Jan. 12—(AP). — The late Phil Ball once turned down an offer of $1,100,000 for the now hapless St. Louis Browns merely because he didn't like the guy who had the dough. . . The baseball biz was so good around St. Looey at the time that Bob Quinn was paid $67,00 in bonuses in the 5½ years he was general manager of the club. . . Those good old days we're always hearing about must have been fair to middling, at that.

Josh Cody, Florida University football coach, is combing the country for a pair of offense-minded coaches. . . Tony Canzoneri is personally assuring friends he isn't making a fight comeback because he is broke, but to keep his weight down. . . Good. . . Best news of the day is that old Babe Ruth is not nearly as ill as first stories indicated. . . He may be teeing off at St. Albans golf course to-day. . .

Recession note: golf addicts paid $4,000,000 for golf balls last year and Madison Square Garden netted $143,000 during the last three months of 1938. . . All of which is so much tin—like eggs. . . Nixson Denton of the Cincinnati Times-Star shot right up to the head of the class when he listed his three favorite composers as Mendelssohn, Morphine and Joe Louis. . . Biggest thrill Connie Mack collected in 1938 was in a game with the Yanks when his A's didn't have to go to bat in the ninth inning.

Mort Singer, the theatrical magnate is trying to get Jack Dempsey and his wife, Hannah Williams, (you remember "The Cheerful Little Earful") to team up in a vaudeville act. . . Mort has given up trying to sign Doug Corrigan and Roy Riegels. . . Old George Hackenschmidt, who helped make wrestling history, is lecturing at City College to-day.

Flying Dutchman Wants To Ride Admiral Again

LOUISVILLE, Ky., Jan. 12 — (AP) —Charley Kurtsinger, the "Flying Dutchman" of the turf, wants to ride Stagehand against War Admiral in the Widener Cup race at Miami, Fla., on March 4.

Kurtsinger, who lost the jockey job on War Admiral when owner Samuel Riddle decided to get another boy, said also in an interview to-day he still believes he can ride the Admiral to victory over Seabiscuit.

Charley was aboard War Admiral when the Riddle ace was beaten in November by the Biscuit in a match race. That was his last ride on the Admiral.

Kurtsinger, disappointed because Riddle ousted him as the Admiral's jockey, announced he had "temporarily" retired as a rider after 15 years, and was considering becoming a trainer, like Earl Sande, the conditioner of Stagehand.

Thoughts of a possibility of getting up on Stagehand, however, softened the 32-year-old jockey about retiring. He said also he might return to the saddle if he could get a good Kentucky Derby mount.

"If I could rid the Admiral against Seabiscuit in the spring or in August, we could win.

Kurtsinger wasn't talkative about the training business except to say he would use "modern methods," that includes training each horse separately and not as a group, he explained.

Pays Off In Hats

It cost Larry Aurie, ABOVE, a few hats, but he's back in the major puck picture with Detroit Red Wings, with whom he starred for so many years. Larry went down to the Wings' Pittsburgh farm team in the International-American league as playing manager, but with the Wings flying very low he's taking a fling at adding his efforts to hoist them up the N.H.L. ladder. When he went down to the Int.-Am. circuit he bet a bunch of his teammates a hat apiece that he'd be there all season, so he's keeping a weather eye open for bargains in headgear.

Generals Whack Chiefs Down By Score Of 7-3

OSHAWA, Ont., Jan. 13—(CP).—Oshawa, a team that floundered about in the lower brackets before Peg Hurst took over the goaltending duties, counted but five points separating them today from their closest rivals, Toronto Goodyears, undefeated leaders of the senior "A" division of the Ontario Hockey Association.

Since Hurst, formerly of Whitby Red Wings intermediates, took over the janitor job Dec. 14, the Oshawans haven't lost a game. Much of the credit has gone to Hurst, a great ice general.

Oshawa continued their torrid pace here last night to trim St. Catharines Chiefs 7-3. The loss left Chiefs in fifth place in the six-team league while Oshawa increased their lead to six points over the third-place Port Colborne Sailors.

Lex Chisholm, tricky Oshawa centre and the league's leading scorer, added to his impressive point total by scoring two goals with assists on two others against St. Kitts. The display gave him a total of 29 points, seven more than George Imlach, Toronto sniper.

Other Oshawa scorers were Carl Maundrel and Roy Covert, each with two, and Jerry Cooper, with one. The winners scored five goals before St. Kitts notched one. Chiefs' scorers were Ossie Carnegie, negro winger, Joe Desson and Bob Pinder.

Hockey Record

Standing and Results

INT.-AM.

Providence .... 1 New Haven .. 0
Philadelphia .. 3 Cleveland 1

AMERICAN ASSOCIATION

Minneapolis... 6 St. Louis 3
Kansas City... 5 St. Paul 4

O.H.A. Senior A

Oshawa ..... 7 St. Catharines 3

MICHIGAN-ONT.

oChatham..... 4 Stratford 3
Windsor..... 3 London 1

BIG EIGHT JUNIOR

Oshawa ..... 6 Y. Rangers .. 1

U.S. EASTERN AMATEUR

New York..... 3 Baltimore ... 0

O.H.A. (Sr. B)

oQueen's ..... 6 Kingston 3
Trenton at Belleville—postponed.

(Int. A)

Waterloo..... 7 Galt 3
Midland ..... 4 Collingwood .. 2

(Int. B)

Sutton ..... 7 Lindsay 4
Walkerton..... 5 Durham 4
Arthur .....12 Palmerston .. 1
Elora .....10 Preston 2
Gravenhurst... 5 Bracebridge .. 2
Acton ..... 5 Fergus 1
Thorold at Caledonia—postponed.
Glencoe at Point Edward—postponed.
Watford at Parkhill—postponed.
Mitchell at Clinton—postponed.
Listowel at Harriston—postponed.

(Jr. B)

Kingston..... 8 Queen's 4
Kitchener..... 3 Stratford 2
Bowmanville .. 7 Port Hope .. 1
Mimico..... 2 Kingsway ... 1
Woodstock .... 2 London 1
Peterboro Colts 8 Peter. Mon. .. 2
U.C.C..... 3 St. Michael's . 1

(Jr. C)

Orangeville.... 5 Oakville 2
Hagersville....12 Caledonia 0
Grimsby at Dunnville—postponed.

ONTARIO JUVENILE

Lucknow..... 6 Brussels 2

QUEBEC SENIOR

McGill..... 6 Victorias 4
Verdun..... 5 Concorddia .. 4

HAMILTON MERCANTILE

Nashcos..... 2 Merralls 1
Dominions..... 1 Westinghouse. 1

PROVINCIAL SENIOR

oLachine..... 2 Sherbrooke .. 2

SASKATCHEWAN SENIOR

Regina..... 3 Yorkton 0

N.O.H.A. (Jr. B)

Coniston ..... 2 Frood 1
Sudbury ..... 3 Copper Cliff .. 2

ENGLISH LEAGUE

	W	L	T	F	A	P
Harringay Grey. ...	6	2	2	40	25	14
Harringay Racers ..	5	2	2	33	27	12
Wembley Mon.	4	1	2	26	18	10
Streatham	3	4	2	24	27	8
Brighton Tigers ...	1	3	4	25	32	6
Earls Cout Rang. ..	1	4	2	27	32	4
Wembley Lions	0	4	4	20	33	4

Fights

(By The Associated Press)

Chicago—Leone Efrati, 132, Italy, and Pete Lello, 132, Gary, Ind., drew (10).

San Francisco—Johnny Stevens, 134, Cincinnati, stopped Kid Ray, 137, Stockton, Calif., (4).

Corpus Christi, Tex.— K. O. Borrado, 122, Corpus Christi, knocked out Baby Santel, 123, Phoenix, (5); Frankie Hughes, 145, Terre Haute, Ind., and Cecilio Lozado, 150, Neuvo Laredo, drew (8).

SKATING SUPREME

MOSCOW — (CP). — Skating is easily the Soviet's greatest sport. This season an estimated 300,000 people will engage in the sport in Moscow where there are 60 skating rinks.

RADIO TUNE-UP Service ANY MAKE JOHNSTONS GEORGE at McDONNEL PETERBOROUGH 4697

Off To Good Start

Taking up where Same Snead left off last year, Jimmy Demaret, ABOVE, Texan golfer, captured first money in the first major event of the year, when he pocketed $1,650 for leading the field in the $5,000 Los Angeles open. He posted rounds of 66, 68, 71 and 69, good shooting on any course.

Trent Battlers Lose 5-2 To Indian River

(Examiner Correspondence.)

HAVELOCK, Jan. 12. — Playing their first game of the season in the East Peterborough Rural League, Indian River's hockey squad took the Trent River boys into camp last night by a 5-2 score at the Norwood Arena. This is the latter team's second straight loss, having dropped their first to Donegal on Monday night.

With a fairly good sheet of ice the boys set a sizzling pace throughout the game, giving the handful of fans lots of action. Play was decidedly clean, only two penalties being handed out, each team receiving one.

Trent River lost the services of one of their defencemen in the game with Donegal when Earl Van-Volkenburg injured his cheek bone, and almost had another casualty last night when Chaplin received a nasty cut on the nose.

Indian River's first line, composed of Bill Green, Gavin Shearer, and Neil Clark, and Defenceman Walsh, were standouts for that team, with Green taking individual honors perhaps with two goals and an assist. Jim Brown, Bill McLaughlin, Fred McLaughlin, Cliff Chaplin, all forwards, and Goalie Alley proved most effective for the losing team.

Trent River went into the lead early in the first stanza, Jim Brown scoring on a pass from Bill McLaughlin. Indian River tied it up four minutes later, when Green tallied on a drifting shot from out past the blue-line.

Green missed a beautiful chance to score soon after the start of the second period, and Trent River once more took the lead when Chaplin picked up the loose puck in enemy territory, to beat Cavanaugh on a bounding shot, twenty feet out from the net. The advantage was not held long, however, Indian River applying the pressure, which eventually netted three goals, Green, Walsh, and Shearer bein gthe marksmen.

Two goals up going into the last frame, the Indian River squad still adopted offensive tactics, keeping their opponents pretty well bottled up within their own defence zone. Alley was practically bombarded with shots in this period, making some fine stops, but had no chance on the final score of the evening, Shearer, nothing his second of the game, picking up a rebound from Green.

There will be a double-header at the Norwood Arena on Friday evening, when Westwood meets Elgin, and Havelock plays Donegal. Indian River is also scheduled to meet Hastings at the latter town on the same evening.

The teams:

Trent River — Goal, C. Alley; defence, Jay Brown, Watts; centre, F. McLaughlin; wings, W. McLaughlin, Jim Brown; alternates, C. Chaplin, Jack Brown, R. Alley, R. Umphrey.

Indian River — Goal, Cavanaugh; defence, Holmes, Walsh; centre, G. Shearer; wings, N. Clark, Green; alternates, Dewart, R. Walsh, M. Tedford, R. Tedford, M. Andrews, Hogan, J. Clark, Jim Cavanaugh, Ted Doherty.

The summary:

First Period.

Trent River—Jim Brown (W. McLaughlin) 8.38
Indian River—Green 8.42
Penalty—M. Tedford.

Second Period.

Trent River—C. Chaplin 9.15
Indian River—Green 9.20
Indian River—Walsh 9.22
Indian River—Shearer 9.30
No penalties.

Third Period.

Indian River—Shearer (Green) 9.53
Penalty—P. Watts.
Referee—B. Hagerman, Havelock.

Barrow Guarantees Yanks Pennant To Cheer Sinking Ruppert

By Gayle Talbot
(Associated Press Sports Writer.)

NEW YORK, Jan. 12 — (AP). — It was a glum gathering in the office of Secretary Ed Barrow of New York Yankees. Every now and then another caller came in quietly, removed his hat, and asked: "Anything new on the Colonel?"

To each Barrow gave the same answer, "No, nothing new. He's still alive."

Everyone knew that Colonel Jacob Ruppert, multi-millionaire owner of the Yankees, was making a hard fight for his life in his home up on Fifth Avenue. It wasn't known whether he would live another hour or another day, but there was no hope that he would make a complete recovery.

"I was up to see him," said Barrow, "and the last thing he said to me was: 'Will the Yankees win another pennant this year, Ed?' I told him I would guarantee it."

Saw Only 2 Games in '38.

Colonel Ruppert was able to get out to the Yankee Stadium only twice last season, and Barrow recalled he became too excited to sit through the second game.

"We were trailing by three or four runs going into the sixth inning, and the Colonel kept jumping around and beating me on the leg. Finally he hopped up and tore out of the stand. I yelled after him that we would win it for him, and sure enough we did. Bill Dickey hit a home run in the ninth inning."

Barrow, himself over 70, has been associated with Colonel Ruppert longer than any of his baseball lieutenants. They always worked in the closest harmony, and the success of their collaboration is reflected in the glory of the present Yankee empire. Barrow supplied the baseball knowledge, Ruppert the money.

"The Colonel was crazy about the game from the time he was a kid," said Barrow. "He had his own team as a boy, and they played on Saturdays. His mother made him mow the lawn before he was permitted to play, but he made the rest of the team help him do it."

He thought pretty well of himself as a second-baseman until he went out to the Polo Grounds one day to practice, and Buck Ewing, the old catcher, pegged a ball that nearly took his hand off. Right then and there the Colonel decided to drop his baseball playing career."

Someone recalled the best of all the Ruppert stories, the time when Babe Ruth gave the Colonel a wide grin and told he wanted $80,000 to play the next season. The little owner was thunder-struck.

"What?" exclaimed. "You must think I'm a millionaire."

Wrestling

(By The Associated Press)

Rochester, N.Y. — Dano O'Mahoney, 225, Ireland, defeated Don Evans, 217, Texas, Evans disqualified for hurling referee out of ring.

Trenton, N.J.—Hans Steinke, 242, Germany, pinned Karl Davis, 25, Tennessee, 37 minutes.

Newark, N.J.—Karol Krauser, 210, Poland, pinned George Kondylas, 200, Greece, 28:20.

Los Angeles—Jimmy Londos, 205, defeated hardboiled Haggerty, 275, Bell, Calif., two of three falls.

NAZIS AGAINST ITALY

ROME—(CP). — Germany will meet Italy in an association football game here March 23. The date was brought forward from March 26.

Regent
To-day and Friday
2.00 - 7.00 and 9.00
THEY SWING THRU LIFE ...eager... Ruthless Youth athrob with mad, glad excitment of living!

YOUTH TAKES A FLING
with
Joel McCREA
Andrea LEEDS
Dorothea KENT
Frank JENKS
Virginia GREY
Grant MITCHELL
Isabel JEANS
ADDED ATTRACTIONS
"Pie A La Maid"
Charlie Chase
"Himber Harmonies"
"Rabbit Hunt" Cartoon
COMING SUNDAY MIDNIGHT PREVIEW
"Heart of the North"

RADIO PROGRAMS

The programs listed are printed as issued by the stations and are subject to change.

Thursday

(Afternoon E.S.T.)

4.45 P.M.
Girl Alone (NBC) WBEN
Lend Me Your Ears, CBL
Ruth Carhart, WABC

5.00 P.M.
Current Questions, WABC
Dick Tracy, WEAF

5.15 P.M.
Anderson's Fairy Tales, WJZ
Your Family, WEAF
Sports World, CBL

5.30 P.M.
Don Winslow of Navy, WJZ
Jack Armstrong, WEAF
Magical Voyage, CFRB

5.45 P.M.
Tom Mix' Straight Shooters, WHAM
Little Orphan Annie, WBEN
Howie Wing, CFRB

(Evening E.S.T.)

6.00 Evening
Met. Opera Guild, WEAF
Richards' Orchestra, WJZ
Swing Club, CBL

6.15 P.M.
Howie Wing, WABC
News Bulletin, CBL
Patricia Gilmore, WJZ

6.30 P.M.
Today with Bob Trout, WABC
Orchestra, Soloist, CBL

6.45 P.M.
Lowell Thomas (NBC) CBL
Sweet and Low, WEAF
Doris Rhodes, WABC

7.00 P.M.
Amos 'n' Andy (NBC) CBL
Easy Aces, WJZ

7.15 P.M.
Vocal Varieties, WBEN
Lost Persons (NBC) WJZ
Adventures in Science, WABC
Light Up and Listen, CFRB

7.30 P.M.
Don't You Believe It, WOR
Joe Penner, WABC
All-Star Revue, WEAF

7.45 P.M.
Inside of Sports, WOR
Hobby Horses, CBL

8.00 P.M.
Rudy Vallee's Orch., WBEN
Kate Smith, WABC
The Green Hornet, drama, WOR
Montreal Symphony, CBL
Interesting Neighbors, WJZ

8.30 P.M.
Rochester Philharmonic, WJZ
Wallenstein's Sinfonietta, WOR

9.00 P.M.
Bowes' Amateurs (CBS) CFRB
Good News of 1939, CBL
Don't You Believe It, WGN

9.30 P.M.
History Repeats Itself, WGN
Famous First Facts, WOR
Town Meeting of Air, WJZ

10.00 P.M.
Tune-up Time, WABC
Kraft Music Hall (NBC) CBL
Concert Revue, WOR

11.00 P.M.
Gliding Swing, WEAF
Newscast, CBL

11.15 P.M.
Introducing To-night, CBL
Courtney's Orchestra, WEAF
Noble's Orchestra, CFRB

11.30 P.M.
Horace Lapp's Orch., CBL
Breese's Orchestra, WEAF

12 P.M.
Jenney's Orchestra, WEAF
Theatre Time, CBL
Sammy Kay's Orch., WABC

Friday

(Morning E.S.T.)

8.30 A.M.
Swing Serenade, WJZ
Do You Remember? CBL

8.45 A.M.
Morning Devotions, CBL

9.00 A.M.
Happy Jack, WEAF
Breakfast Club (NBC) CBL
Richard Maxwell, CFRB

9.15 A.M.
Woman of To-morrow, WJZ
Family Man, WEAF

9.30 A.M.
Pet Club, WOR
Band Goes to Town, CBL
Kidoodlers, WJZ

9.45 A.M.
Wife Savers, WEAF
Sally Work, WBEN
Herman & Banter, WJR

10.00 A.M.
To be announced, CBL
Central Cities, WEAF
Pretty Kitty Kelly (CBS) WGR
Story of the Month, WJZ

10.15 A.M.
Myrt and Marge, WABC
News for Women, CFRB
John's Other Wife (NBC) CBL
Jane Arden, WJZ

10.30 A.M.
Bob Carroll, WJZ
Just Plain Bill (NBC) CBL

10.45 A.M.
Woman in White (NBC) WBEN
Houseboat Hannah, WHAM
Stepmother, WGR

11.00 A.M.
Mary Marlin (NBC) WHAM
David Harum (NBC) WBEN
Fact Finder, CFRB

11.15 A.M.
Vic and Sade, WJZ
Scattergood Bains, WABC
Lorenzo Jones (CBS) WBEN

11.30 A.M.
Monica Mugans, CBL
Big Sister (CBS) CFRB
Young Widder Brown, WEAF
Pepper Young (NBC) WHAM

11.45 A.M.
Road of Life (NBC) WBEN
Most of Life (NBC) WHAM

(Afternoon E.S.T.)

12.00 NOON
Margaret McBride, WABC
The Balladeer (NBC), CBL

12.15 P.M.
The O'Neills, WBEN
Nancy James, WABC

12.30 P.M.
Romance of Helen Trent, WJR
Checkerboard Time, CBL

12.45 P.M.
Our Gal Sunday, WJR
Toronto Trio, CBL

1.00 P.M.
The Happy Gang, CBL
Men of the West, WEAF

1.15 P.M.
Let's Talk It Over, WBEN
Life Can Be Beautiful, WGR

1.30 P.M.
Peables Takes Charge, WJZ
Dean and Austin, CBL

1.45 P.M.
This Day Is Ours, WJR
Four of Us, CBL
Voice of Experience, WOR

2.00 P.M.
Music Appreciation, CBL
Irene Beasley, WABC
Betty and Bob, WHAM
How to Be Charming, CFRB

2.15 P.M.
Al Bernard's Minstrels, WABC
Grimm's Daughter, WHAM

2.30 P.M.
School of the Air, WABC
Valiant Lady, WBEN

2.45 P.M.
Betty Crocker, WEAF
Fitzgerald & Co., WOR

3.00 P.M.
Navy Band, WJZ
Mary Marlin (NBC) CBL
Marine Band, WABC

3.30 P.M.
Pepper Young (NBC) WBEN
Chamber Orchestra, CFRB

3.45 P.M.
Guiding Light (NBC) WBEN
Between Book-ends, WJZ

4.00 P.M.
Backstage Wife, WEAF
Club Matinee, CBL
Eton Boys, CFRB
Stage Relief Program, WABC

4.15 P.M.
Stella Dallas, WEAF
Matinee Promenade, CFRB

4.30 P.M.
Vic and Sade, CFRB
Wayne & Dick, WGN

Radio Log

CANADIAN CORPORATION

	M.	Kc.
CBL	357	840
CKCL	517	580
CBM		1050
8O		880

COLUMBIA SYSTEM

WABC	349	860
CFRB	435	690
WJR	400	750
WGR	545	550

MUTUAL SYSTEM

WOR	422	710
WLW	428	700
WGN	416	720

NATIONAL (Blue Network)

WJZ	398	760
WHAM	261	1150

NATIONAL (Red Network)

WEAF	454	660
CBL	397	860

Daily at 2.30 - 7.00 and 9.00
RECKLESSLY THEY ROAR INTO THE BLOOD-RED DAWN . . FEARLESS FIGHTING EAGLES OF THE WAR-TORN SKIES

ERROL FLYNN as commander of the bravest warbirds in history
"The DAWN PATROL"
with a dashing squadron of players
BASIL RATHBONE
DAVID NIVEN
DONALD CRISP • Melville Cooper
Barry Fitzgerald • Carl Esmond
Extra!
"Capitol Latest News"
"Night Watchman" (a Co.ed Cartoon Treat)
REVIVAL TONITE at 11:00
RITZ BROTHERS—in—"KENTUCKY MOONSHINE"
Today CAPITOL

DOMINION C.B.Q. TABLETS
4-WAY RELIEF FROM COLDS!
1. CHECK THE FEVER They act quickly to allay fever.
2. RELIEVE THE ACHES Ease the aching head, relieve the pain in back and legs.
3. OPEN THE BOWELS Their laxative action helps rid the system of poisonous wastes.
4. TONE THE SYSTEM These chocolate coated tablets help fortify against prolonged attacks.
25¢ at all drug stores. Look for the Traffic Cop on the little Red Box. 27
DOMINION C.B.Q. TABLETS

CAMPBELLFORD

Reeve R. Innis Presides At Inaugural

(Examiner Correspondence.)

CAMPBELLFORD, Jan. 12. — Reeve Robt. Innes presided at the inaugural meeting of the Seymour Township council and in his opening remarks thanked the members for their cooperation during the past year and expressed the hope that they would continue their work together in the same spirit during the present term.

Following the reading of routine correspondence council passed several by-laws appointing the following: Livestock valuator, William A. Wynn; Seymour Board of Health, John S. Wallace; Assessor, T. J. Ketcheson; Township solicitor, N. A. McColl; High School Trustee, James Milne; School Attendance Officer, George W. Anderson; Weed Inspector, John Ingram.

A by-law authorizing the borrowing of up to $25,000 for current expenditures was given its several readings. The interest rate on all such money borrowed was not to exceed 5½ per cent.

$15,000 On Road.

Considerable discussion centred around the amount of money to be spent on road work during the year 1939 and it was finally decided the amount should not exceed $15,000.00. This amount was appropriated as follows: For road construction, $1,500.00; for bridge construction, $2,000.00; machinery $500.00; superintendence $600.00; maintenance and repairs $10,400. The December report of school attendance officer Geo. W. Anderson was presented, and on motion of Councillors Bateson and Wight received and filed.

On motion of Deputy Reeve Ross and Councillor Kelly, the following accounts were passed:

Geo. W. Anderson, school attendance officer, 4.00; F. Weatherson, labor, 6.60; W. J. Rose, re order, 6.00; Campbellford Herald, printing, 13.00; Campbellford Masonic Temple, rent, 15.00; Municipal World, supplies, 11.57; Thos. Tyler, labor, 4.80; R. McKelvie, relief acct., 11.00; John Gay, relief acct., 19.82; H. D. Atkinson, relief acct., 10.81; Dunk's Grocery, relief acct., 10.38; Dominion Stores, relief acct., 7.15; W. J. Armstrong, relief acct., 4.00; Joel McArthur, relief acct., 5.00; T. J. Horkins, relief acct., 2.00; W. Stephens, allowance, 17.50.

Council adjourned until Feb. 6th at 1.30 p.m.

SEEKING METEOR

In search of a great meteor which flashed across the sky and disappeared in a mass of flames behind a mountain range, a party started from Stalinabad, capital of Tadzhikistan.

Unveiling Earhart Memorial

Mrs. Alma Harwood famed "flying grandmother," pictured as she unveiled the plaque erected to Amelia Earhart on the municipal airport in Miami. The ceremony was a feature of the opening of the 11th All-American air manoeuvers. It was from this spot that Miss Earhart took off on her last flight, June 1, 1937, to be lost in the Pacific.

MORE ABOUT—

Duce To Give

(Continued from Page 1)

France responded to this means of appeasement. France, in a preliminary answer, declared she would yield "not an inch," of colonial territory.

Some Other Snags

Interwoven are other problems, such as the war in Spain, British fears of German encroachment in the Mediterranean, and lagging Italian-British trade.

Those accompanying Mr. Chamberlain said, since the prime minister came on Mussolini's invitation, he had no initial offe rto make but would wait for Mussolini to speak out. They announced themselves pessimitistic over the chances of any concrete political achievement coming out of the trip.

Mussolini declared last night that the Italian-British Easter accord placed relations on "a solid basis," resulting in 'a new Mediterranean and African reality" and opening the way to collaborate for peace.

Warsaw Pupils Given Diplomas

(Examiner Correspondence.)

WARSAW, Jan. 12.—An unusual record in Christian effort has been established by Russel Greystock, of Warsaw Presbyterian Sunday school who this week received a seal indicating that he had been a member of the Sunday school for twenty years and during that time had missed only three classes. On all three occasions he was ill in bed.

Dr. Donald Munro, superintendent of the Sunday school, who gave out seals and diplomas paid tribute to this member for his outstanding record. Mr. Greystock's sister, Mrs. Everett Moore who with her three children has not attended Sunday school regularly but has the distinction of keeping in close touch with the organization over the same length of time, twenty years.

Those receiving diplomas were: David Rose, Mrs. W. H. Clements, alumni diploma; Willa Wright, Mary Hendren, alumni diploma; Ivan Hendren, alumni diploma; Vera Derrett and Violet Derrett. Other who received seals and the year indicated were: 20th year, Russel Graystock; 18th year, John Rose; 15th year, ames Greystock, Mrs. James Greystock; 12th year, Milo Payne; 10th year, James Rose; 9th year, Alec Rose, Donald McCuaig; 7th year, Mrs. George Moore, G. H. Crowe, Linda Hendren, Jean Watts, Douglas Evans, Donalda Payne, Mary Watts, Marjory Clements, Raymond Clements; 5th year, Jean Jackson, Rodney Douglas, Ruth Hendren, Len Lonsberry, Marie Drain; 4th year, Mrs. David Rose, Marion Davis; 3rd year, Dorothy Jackson; 2nd year, Irene Lonsberry, Hilliard Darling, Marlene Darling. Sunday School teachers are Mrs. Douglas, Mrs. Crowe, Mrs. Munro, Hilliard Darling, and Mrs. Drain.

Candle-Light Service

A capacity crowd attended the annual candle-light service at Warsaw United church. The ceremony was solemnly carried out by fifteen members of the Young People's Association, and the leader lighted a tall taper which was surrounded by twelve shorter candles, the latter symbolic of the twelve Apostles and the large taper representing Christ, the Light of the World.

Officers for 1939 were installed by the Rev. J. W. Wilkinson at the close of the Sunday school service in the morning.

Service In Homes

During the winter months Baptist services are being held in the homes of the parishioners. Last Sunday the service was held at the home of Mrs. Tedford and on Sunday, January 15th the faithful will gather at the home of Mr. John Moore.

It has been decided that the Anglicans will have services on the last Sunday of the month in the afternoon, throughout the entire winter. The A.Y.P.A. have discontinued the euchre parties and are devoting all their time to preparation of the play, "For Pete's Sake" which is scheduled for January 20th.

Miss Gunter Heads Coe Hill C.G.I.T.

(Examiner Correspondence.)

COE HILL, Jan. 12.—Miss Shirley Gunter was elected president of the C.G.I.T. branch here at a reorganization meeting held at the United church parsonage on Monday evening. The meeting was under leadership of Mrs. W. R. Buchanan.

Other officers elected included Miss Dorothy Bullied, vice-president; Miss N. Parks, secretary; Miss Gwendoline Gunter, treasurer. These meetings wil continue each Monday evening during winter months, in the parsonage.

$100 Mouthful

CHICAGO, Jan. 12—(AP)—Frank Leo's reticence under police questioning was puzzling—until he began drinking a glass of water. He kept his mouth tightly shut when detectives questioned him about a robbery. When he finally opend his mouth for the drink his silence was explained. Five $20 bills fell out.

Oh 'Twill Be Friday 13th But What Of It?

(By The Canadian Press)

Hard-boiled and all one may be but this fact must be faced—tomorrow is Friday, the 13th.

The old hoodoo was here eight months ago and some people who happened to meet with misfortune Friday, May 13, 1938, may have blamed it on the unusual combination of day and date. That's a custom as old anyway as the Gregorian calendar instituted in 1582.

No year is complete without one appearance of Friday the 13th. He has turned up nine times in the last five years. He will be here again October 13, and in 1940 he will tag September and October.

It has never been established that anything unfortunate happened to anybody because Friday was dated up with the 13th. But the superstition, legend, tradition or usage, will persist.

Some say the idea is as old as Adam—that Eve and her spouse were expelled from Eden on the day of the week corresponding with Friday and that it was on the same day of the week that Cain killed his brother Abel. Other authorities recall the astrologers of ancient Babylon declared 13 unlucky. The mythologists of Scandinavia blacklisted the number because Balder, their sun-god, had to die when 13 were found in the circle of Valhalla.

In Christendom probably the most accepted version of the origin of the Friday the 13th fixture is in the fact there were 13 at the Last Supper, including Judas Iscariot, who, next day, traditionally a Friday, betrayed Jesus Christ for crucifixion.

In any case, doubtless thousands of mortals tomorrow will refuse to set out on a journey by air, sea or land, start any new enterprise or sit 1-3 at the table, because it is Friday the 13th. On the other hand lots of bold spirits will go out of their way to walk under ladders and spill the salt, just to show their contempt for the time-honored idea of the unlucky day.

ROSENEATH

50 Languages Are Spoken In Toronto

(Examiner Correspondence.)

ROSENEATH, Jan. 12.—That 50 languages are spoken in the city of Toronto was one of the facts disclosed when a portion of the study book. "Weaving a new web," was presented by Mrs. R. Crego at a meeting of the W.M.S. held in her home, on Wednesday.

Other important points brought out were: Ontario has the largest Indian poplation; that Canada's foreign-born population, bring with them from their native lands, a culture of and an appreciation for the finer arts and craftsmanship; and that these people are being woven into a mosaic pattern. The warp threads are the old stock from Britain and France, and the pattern is being woven from the many nationalities from other lands.

Mrs. L. W. Scott, president, sang a solo during the service, and presided over the meeting. The theme of the service was "Making Canada Christian."

In the business period the treasurer reported $128.00 forwarded to Presbyterial treasurer.

It was decided, on motion, to hold a crokinole party and other games also on January 27.

Mrs. L. W. Scott offered the Parsonage for the February meeting, and Mrs. D. Brisbin will have charge of the study book.

The hostess served refreshments at the close of the meeting, and the members lingered for a social hour.

Personals.

A progressive euchre and dance was held on Wednesday night, January 11, in the Orange hall, under the auspices of the Women's Institute. Jack Grant and his dance band from Havelock were in attendance.

Mr. and Mrs. S. Waller visited friends at Brighton on Monday.

Mrs. J. Adams is staying in Warkworth for some time with relatives.

MORE ABOUT—

Two Families

(Continued from Page 6)

were returning from work when they learned of the fire but it had gained sufficient headway to prohibit entering the building. Volunteers had removed half a dozen pieces of furniture to the street.

Fanned by a light breeze, the house was estimated to have been completely demolished within one hour from the time fire was first discovered. The volunteer fire department were called to service but by the time they received the alarm and removed the engine to downtown its was evident they could be of little use since the house was a solid mass of flames.

Mr. Mouncey estimated loss to the building at $700 and household effects $1500. The house was owned by the White estate and was under the supervision of Mrs. Frank Brown, Roseneath.

Those present in the house when fire occurred were: Mrs. James Ryder and her two children, James, 2, and Betty, four months, and four Mouncey children, Donald, 7, Billie, 9, June, 12, Ross 13. A fifth son, James, 16, was working in the village at the time. Mrs. Mouncey has been deceased for more than a year.

Both families, so hastily made homeless, were invited in by their friendly neighbors, Mr. and Mrs. Barker, for supper but as one of the children remarked during the presence of a reporter, "Daddy, I'm not very hungry," so the rest of the homeless seemed to be not very hungry either. The families were divided among friends in the village for overnight.

OBITUARY

JOHN BEAMISH.

(Examiner Correspondence.)

HASTINGS, Jan. 12. — There passed away at the family residence in Percy Township on Wednesday morning, January 11, one of the most esteemed residents of this district in the person of John Beamish.

A member of one of the district's earliest pioneer families and the second oldest man of the township, he was a son of Irish pioneers, the late Mr. and Mrs. Henry Beamish, and was the last surviving member of a family of three boys and two girls.

He was born in January, 1851 on the farm where he spent his entire life and where through the past 88 years had watched the development of this district. He was a most industrious and prosperous farmer, and until the past summer was able to follow a plough and do his share of the farm chores. Deceased was a member of St. George's Anglican Church and until recent years was a faithful attendant.

He leaves to mourn his loss his sorrowing widow, three daughters, Mrs. John Collins of Otonabee, Mrs. William Dukelow of Woodville, and Mrs. William Pulfer of the Cobourg Road, also one son John at home.

The funeral will be held on Friday afternoon from the family residence, thence to St. George's Church, Hastings, for the funeral service conducted by the Rev. William Stocks.

Interment in the Trent Valley Cemetery.

18 CIGARETTES A DAY

British soldiers in Palestine smoke an average of 18 cigarettes a day, according to a recent Government report.

Windsor Is Buried Beside Wife, While One Watches

Toronto, Jan. 12 (CP)

JAMES WINDSOR, whose brutal killing police have failed to solve, was buried today in Mount Hope Cemetery beside the grave of a woman whose tombstone was marked "beloved wife of James Windsor."

Windsor's widow, the former Mabel Snyder, from whom Windsor had lived apart for the last 22 years, attended the funeral service. It was not known whether Windsor had married previously or whether the grave beside which he was buried that of a relative.

Mabel Snyder Windsor married Windsor, then a bartender, 26 years ago. They lived together four years.

Temperance Workers Plan Open Meeting

(Examiner Correspondence.)

GILMOUR, Jan. 12.—The Smith township W.C.T.U. will hold an open meeting in Fairview Church sometime in February, it was decided at a meeting of the union in Bridgenorth United Church at which a good attendance was noted on Monday.

Rev. Mr. Wilkinson, pastor of Bridgenorth Church, gave a highly instructive address on temperance, and Mrs. R. D. Wright gave a reading on Francis Williard, whose centenial year 1939 is. Miss Olive Sidey also gave a reading. Lunch was served by the ladies of the church.

Industrial production in Italy is well below that of a year ago.

DOMINION . . .

MacLAREN'S PEANUT BUTTER 32-oz. Jar .25

Specials . . .

Golden Hallowi DATES - 3 lbs. .25
Crosse and Blackwell's Cream of SHRIMP Soup 16-oz. Tin .15
Esquire Razor BLADES Blue Steel Pkg. of 25 .25
Geisha White Meat TUNA FISH 7-oz. Tin .17
Glenwood Horseradish MUSTARD, 8 oz. Jar .10

GRADE "A" MEDIUM EGGS - - - - 23c
FIIRST GRADE CREAMERY BUTTER - - - 24c
CHRISTIE'S PREMIUM SODA BISCUITS No. 7 Pkg. .35
CHRISTIE'S PREMIUM SODA BISBUITS No. 50 Pkg. .19
CHRISTIE'S PREMIUM SODA BISCUITS No. 36 Pkg. .10

CHOICE FRUITS
SEEDLESS, MEDIUM Oranges - - 19c
LARGE Grapefruit 5 for 25c
NEW Carrots - 2 for 13c

SUMMER PRIDE SWEET PEAS 3 17-oz. Tins .25
RICHMELLO COFFEE 1-lb. Pkg. .29

DOMINION MEATS

JUMBO SMOKED Fillets - - lb. 17c
BLADE Roast - - lb. 16c
SMALL Sausage - lb. 15c
THICK RIB Roast - lb. 17c
PEAMEALED COTTAGE ROLLS lb. .19
BONELESS VEAL FILLET ROAST lb. .17
ROASTING CHICKENS - - - lb. 23c
PEAMEALED BACK BACON Pieces lb. .33 Slices lb. .35
FRESH COD FILLETS - lb. .15
SILVERBRIGHT SALMON Cuts or Slices lb. .15 Pieces 2 lbs. .25

Dominion STORES LIMITED
Special Values effective until Saturday, Jan. 14th

Don't Miss Hall's January Clearance

KIDDIES' BLOOMERS
Clearing lot of warm, fleeced back Cotton Jersey Bloomers. Natural or mottled colors, in sizes 2, 4, and 6 years. Elastic at waist and knee. REGULAR 19c VALUE. SPECIAL 15c

CARD TABLES
Sturdy Varnished Finish Wood Frame, with Green finished top. Folds up neatly and compactly for storing. An especially well made Table and a real value at the SALE PRICE 1.19

KIDDIES' DRESSES
Clearing about a Dozen All-Wool Jersey Dresses, worth 1.49 to 1.98. Neat little styles, effective trims, good colors. Sizes 2 to 6 years. SHOP EARLY. OUT THEY GO 98c

and WHITE GOODS SALE

PILLOW COTTONS
Firm, closely woven Circular Cottons, in 40 and 42 inch widths. Splendid wearing quality for making durable, everyday Pillow Cases. Stock up during this WHITE GOODS SALE. Yard ... 29c

36" WHITE COTTON
Fine, soft quality Cotton that can be used for so many household purposes. Quilting, lining, kiddies' wear, and interlinings. Fully bleached, practically free of dressing. Yard 19c

BEDSPREADS
Lovely 80 x 100 inch richly Brocaded Rayon Spreads. Rose, Blue, Green, Gold, and Rainbow Stripes. Scalloped finish edges. A special purchase, specially priced. SALE PRICE 1.98

Store-Wide Markdowns on Clearing Lines and Odd Lots

⅓ OFF KENWOOD & HUDSON'S BAY MISSES' COATS
1 size 14, 1 size 16, 3 size 17, and 1 size 18. Good colors.

BLOUSES HALF-PRICE
Crepes, Satins, Sheers and Lace. Long and short sleeves... fussy and tailored styles. Mostlylarger sizes to 44. White and colors .

69c QUALITY PRINTED RAYONS
Spun Rayons, in a delightful selection of new 1939 patterns. Green Brown, Blue, Wine and Black grounds. All 36 inches wide. See these new arrivals at the SALE PRICE. 47c

SHORT LENGTHS DRESS FABRICS
Materials worth to 98c, clearing at this ridiculously low price because the lengths are from 1 to 2¾ yards. Satins, Rayons, Linings, and some Crepes. See them. ONLY, YARD. 33c

Regular To 79c FABRIC GLOVES
Lined and unlined Gloves. Samples and odd lines from stock worth to 79c a pair. Grey, Tan, Brown and Black. Sizes 6 to 8 in the lot. SPECIAL VALUE . . . Pair. 33c

HALF PRICE AND LESS !
SAMPLE SWEATERS—KNIT SUITS
Sweaters 98c 1.39 1.98
A varied sample lot of very desirable knit garments. The styles and colorings in pullovers are too numerous to mention but all are worth 1.98 to 2.98. There are 12 two piece suits in boucle and fancy knits, and 3 only all wool 3-piece suits. Sizes most 34, 36, 38. SHOP EARLY FOR BEST CHOICE.
2 Pc. Suits 3.94
3 Pc. Suits 4.95

Regular 1.00 Smocks
Green and Light Blue 79c
About two dozen in the lot, and a few white hoovers. Double breasted style, fitted through black. Fine quality broadcloth with darker self-shade collar and trim on pocket.

Half-Price Lounging Pyjamas
Regular 5.95 — Clearing 2.98
Smartly tailored of heavy quality satin. The trousers are black, the tops in rose, gold or turquoise. Beautiful garments drastically reduced because we want to clear them. Sizes 14 to 20 in the lot. SHOP EARLY!

Half-Price Clearance Of
Discontinued 'Gossard' Garments
Along with these popular garments we are clearing several other lines in equally popular makes. The size ranges are broken of course, and early shopping for choice is advised. MisSimplicity, Girdles, Corsets and some Combinations. Here is your opportunity to save substantially on garments of quality and reputation.
No Approvals – Exchanges – Refunds

LUGGAGE CLEARANCE LESS 25%
Profits sacrificed to clear the balance of our Christmas stock of quality luggage. Some are slightly marked and scratched, others in perfect condition. Here is a partial list of what we are offering at such drastic discounts:
4 Duffle Bags, 3.95 to 10.95 LESS 25%
2 Steamer Truns 23.50 .... LESS 25%
1 Leather Bound Aviatrix 9.75 LESS 25%
1 Black Aviatrix, 6.95 .... LESS 25%
2 Gladstones, 10.00 and 10.50 LESS 25%

8.95 Aviatrix Cases
Clearing 6 only, black and brown. Sturdily constructed, good looking bags fitted with hangers and inner pocket. YOUR CHOICE TOMORROW 6.95

25% OFF ALL COMFORTERS
Down, feather-down and cotton filled comforters. Covers of rayon taffeta or satin, English sateens and paisley patterns. Mostly 66 x 72 inches. Some real values here ordinarily 4.45 to 25.00.

6' x 9' Congoleum RUGS 3.95
Seconds and dropped patterns in these colorful, serviceable rugs for kitchens, dining rooms and bedrooms. Bordered designs in block, tile and allover effect patterns. EXTRA SPECIAL VALUE!

⅓ Off Chenile and Woven Mats
Chenile and woven bath mats and small bedroom mats. These have become display soiled, but will look fresh as ever after a tubbing. SHOP EARLY, LIMITED QUANTITY!

2.69 Axminster MATS 2.25
Favored hit and miss pattern in this sturdy rug. 27 x 51 inches, close thick pile in blended colorings and finished with bar stripe ends. Just look at the value, it's remarkable!

BOXED 'KERCHIEFS —Half-Price
A Sale eagerly anticipated by thrifty women. These boxed handkerchiefs slightly soiled in the rush of Christmas, and some of the boxes a little crushed, will look much more than the price you pay after they have been laundered. Linens, Opals, Fine Swiss in attractive boxes of3. Plain or white and colored embroidery. REGULAR 25c and 39c. CLEARING AT HALF-PRICE.

Clearance Of E.P.N.S. FLATWARE
Useful pieces in the admired 'Geneva' pattern. Clearing the balance of our stock of this durable, practical flatware for everyday use at 10c each! In the lot are Dessert Forks, Spoons and Knives, Table Forks, Knives and Spoons, Teaspoons, Soup Spoons, Sugar Shells, Salad Forks. SPECIAL EACH 10c

Girls' 2.98 Flannel Blazers
10 Only To Clear 1.69
Girls 7 to 10 years. All wool flannel, single breasted style with action back. Navy and copen only. Splendid for school wear with blouses and skirts.

RICHARD HALL Limited

The Peterborough Examiner

VOL. LXXXI, No. 9 — PETERBOROUGH, THURSDAY, JANUARY 12, 1939 — PRICE THREE CENTS

Main Street Topics

By Examiner Reporters

RIVER OPEN AGAIN.

January's relaxing weather has produced stretches of open water opposite the George street wharf and further north off London street.

NO RINK YET.

The comparative mildness of the present winter is illustrated by the fact that although Rice Lake has been frozen over for some time it has not yet been considered safe to make the usual rink at Bewdley.

DISTRICT COURT

Magistrate O. A. Langley, K.C., held police court in Havelock Wednesday afternoon disposing of three liquor cases and Friday afternoon is scheduled to hold court in Campbellford.

FLORAL NOTE.

A new Morning Glory acquires its name from its color and from the central character in "Gone with the Wind." It is a dark red, and is about to become known as "Scarlett O'Hara."

INQUEST TONIGHT

Quite a number of witnesses will testify tonight in the inquest into the cause of the recent sudden death of Victor (Jimmy) Monaghan which will be held in the police court at 8 o'clock.

JUNE IN JANUARY.

Two small ducks were noticed this morning paddling upstream above the Auburn dam, oblivious to the fact that the water was icy cold and the shores rimmed with ice. Above the Lakefield dam, two large wild ducks were swimming and feeding.

MAIN STREET PIGEONS.

Pigeons rackety-cooing up in the involutions of the moulding over the George street wall of the market building seemed to add warmth to the sunshine on the main street this morning, and certainly created a homey touch as a familiar sound around farmers' barns these days.

BAG IS RECOVERED

The medical case stolen from the automobile of Dr. Herbert Young in front of St. Joseph's Hospital, was recovered this morning, hidden behind a tree near the lift lock. The contents were intact except for a quantity of drugs and the police theory is that the case was stolen by a drug addict.

CAR HITS TREE.

Damage estimated at $60 was done to the automobile of Dr. Charles Scott near interesection of George Street and Park Hill Road Wednesday when the machine slewed on the icy road as Dr. Scott was endeavoring to avoid a collision with another vehicle and crashed into a tree. The left front of the car suffered most from the impact.

KITCHENER'S RELIEF BILL.

Kitchener's relief bill for December was $16,267 as compared with $10,723 for the the corresponding month last year. The number of their people on relief increased from 1,338 in December, 1937, to 1,792 last month. Peterboroukh's figures were 1,386 persons on relief costing $9,566.73 a year ago, and last month 2,007 on relief at a cost of $13,970.21.

START WORK IN 10 DAYS.

Preparations for highway construction to be commenced in about ten days on the Buckhorn-Bobcaygeon Road, were moving apace today as workers commenced to move their camp from its site on the Oregon Trail to Nogie's Creek. The Employment Service of Canada here, with whom all applicants for work must register, is being flooded with registrations.

BOY SETS BEDDING AFIRE.

The old story about children playing with matches was heard once again in Peterborough on Wednesday when a four-year-old boy on Bethune Street set the bed clothes on fire. He had apparently secured matches and was playing with them. The Fire Department speedily extinguished the blaze before it had spread, and the youngster was not burned.

HAS NO AUTHORITY.

"The answer to that resolution of the Peterboro Automobile Club is that the city council has no authority to purchase land for the purpose of providing parking space for automobiles," Alderman Gordon said this morning, referring to the Examiner's interview Wednesday with Alex Sollitt, president of the club, who are asking the government not to enforce the new traffic by-law until the city has supplied adequate parking space for cars.

FINE RUSSIAN DOGS

The Chicago Sunday Tribune contains some interesting pictures of Johnny Gottselig, left winger of the Black Hawks and top scorer in the National Hockey League. In one of the photographs he has been snapped with a couple of Russian wolf hounds, one of them world's champion and Peterborough people will be interested in learning that these fine dogs are the property of Mrs. Harold Cluxton, formerly of this city. Incidentally Mr. and Mrs. Cluxton are planning an early return to Canada and may take up residence in Guelph.

ATTEND FUNERAL

Toronto sporting celebrities who attended the funeral of Shiner Johnston in St. John's cemetery, Norway, Wednesday included Bill Smith, life member of the O.B.A.A. and the first president of that body; Norman Chandler, Toronto umpire and former teammate of Shiner's; Harry Burridge, catcher for the Peterborough Midland League team in 1906 and 1907; Sid Haliburton, third baseman for the same team; Knotty Lee, veteran baseball coach and manager; "Curley" Belleghem, well known in City League circles as a pitcher thirty years ago, and Dr. Black, race horse owner.

Police Kept Busy Running Down False Alarms

Although the police received a number of calls Wednesday night complaining of suspicious actions on the part of men on the streets and one youth was brought to the station on suspicion, only to be released later when the girls who had been attacked previously failed to identify him as their assailant there were no reports of women being actually attacked last night.

Police were kept busy, however, running down false alarms. A typical case was a complaint from a woman on Stewart street that a man had been loitering around near her place and apparently peering into windows. When officers investigated they found that the man was a well-known citizen who was waiting for his wife to come out of a nearby house.

This morning a report came in that a man had frightened two young girls on Sherbrooke Street last night by crossing the street and apparently making for them. This story is being investigated today, the police sifting every complaint to the bottom in the hope of rounding up the youth who has caused so much alarm in the southern portion of the city during the last few nights.

Transient Asks For A Rest; Given 3 Months

James McAleer, transient, who told Magistrate Langley, K.C., in police court this morning that he needed a rest, will have one for the next three months.

McAleer pleaded guilty to being drunk on the market square yesterday, and also admitted previous convictions here in October and September so that he was tried as a third offender.

"The penalty is not less than three months imprisonment and not more than six months," said Magistrate Langley. "Do you want the full six months?"

"Be as lenient as you can, your worship," remarked McAleer. "I would rather have a month."

The court imposed the minimum penalty, three months in the county jail, so that the accused should be getting out just about the time the big leagues get under way.

New Brass Band Is Organized

Frank W. Robinson has been elected president of a new brass band recently organized in the city of which Walter Dark is the director. The secretary is J. P. Halcrow.

It is understood these musicians did not wish to become attached to a military band, and as they wish to continue their interest in group music they decided to form a band on the basis of the British brass band models, such as St. Hilda's, of about twenty-five instruments, with no reeds.

Some of th men had their own instruments, others have been lent by J. Mendel Greene, the nucleus of a music library has been collected, including marches from the Crystal Palace contest in 1933, but the members have not yet selected a name for their band. They are planning to made their debut in a few weeks or more, and have already made a great deal of progress in their practices.

Earl Nelson Wins Amateur Contest

(Examiner Correspondence.)

CAMPBELLFORD, Jan. 12—Earl Nelson was judged winner of the amateur contest held under the auspices of St. John's Y.P.U. on Wednesday evening. Twelve contestants took part in the contest which was divided into two groups, the first group for those under twelve was won by Earl, who played the violin in a masterful manner. Second in this group was Jack Bleecher.

In the over twelve group Marjorie Mills and Bill Bateson tied for first place and the first prize was split between them. Judges for the contest were Mrs. Allan Watson and Dr. C. S. Reddick. A highlight of the program was the presentation of the one-act play "A Bargain's a Bargain" with a capable cast including Harry Burgiss, Ruth Palliser, Madeline Lisle, Mazo Blake, Ernie Archer and Donald Holmes.

Others who took part in the amateur contest were Gerald Nelson, violin solo; Bill and Donald Bartley, guitar duet; Ruth Palliser, reading; Jessie Gratton and Fay Townsend, vocal duet; Marguerite McComb, vocal solo; Mae and Evelyn Stotts, vocal duet; Jack Cassan and Wilsie Phillips, piano duet; Marjorie Mills, reading; Jack Bleecher, vocal solo; Gloria Anderson, vocal solo; Bill Bateson, vocal solo; Donald Bennett, piano solo.

Rev. Harold B. Neal who was chairman for the evening extended a hearty welcome to all those present and commended the young people for the interest they had shown in arranging and taking part in the contest. At the conclusion of the program a pie social was held.

Czech-Hungary Border Friction Brings Threat Of Invasion

Budapest, Jan. 12 (AP).

HUNGARIAN newspaper reports of new "Czech provocations" along the troubled Post-Munich border today kept the frontier in a state of nerves.

The press followed up a reported Hungarian warning that a new violation of frontiers would lead to an "invasion" of Czechoslovakia with dispatches such as these:

By the official news agency—That 30 carloads of "Ukrainian terrorists" had arrived in the vicinity of Ungvar.

By the newspaper Az Est—That Czech "regular army" attacks on the Hungarian line at Barkaszo were repulsed, with several Czechs wounded.

Smith To Spend $7,500 On Township Roads

The inaugural meeting of the township of Smith was held in the county council chamber on Monday at 11 a.m. After the oath of declaration of office had been taken the members took their seats as follows: Reeve, Allan B. Mann; deputy-reeve, Harry Fowler; councillors, Gilbert McIlmoyl, Gordon Hancock, Ernest Scott.

Reeve Mann addressed council and congratulated Mr. Fowler and Mr. McIlmoyl on their re-election and welcomed the two new members, Mr. Scott and Mr. Hancock. He said that while during the year he could not expect but that there would be some difference of opinion yet he asked for the fullest co-operation of all members.

Mr. Fowler, Mr. McIlmoyl, Mr. Scott and Mr. Hancock all spoke briefly promising to cooperate in every way possible and to use their best judgment in all matters coming before council during 1939

Tax Collector J. A. Middleton presented his report on collection on 1938 roll:

Total roll	$49,397.33
Collected to date	40,656.67
Balance to collect	$ 8,740.66

Fowler-Scott: That time for collector to return his roll be extended until Monday, February 6.

McIlmoyl-Hancock: That the clerk be instructed to prepare a bylaw to be presented at the next meeting establishing a new polling sub-division, comprising all lots and parts that are now included in school section No. 13.

Spent On Roads $7,665.96

Fowler-McIlmoyl: That reeve and clerk be authorized to sign and submit to the Minister of Highways of Ontario, the petition of the corporation of the Township of Smith showing that during 1938 there had been expended on township roads the sum of $7,665.96 and requesting the subsidy grant on this amount.

Council decided to spend on township roads during the year the sum of $7,500.

Officers apointed for 1939 were:

Auditors, Henry Coones and Milton Clark at salary of $12 each.

Sheep valuers and fence viewers, C. E. Moore, A. Armstrong and Peter Nicholls, to be paid according to services.

Assessor, Garbutt D. Mann, salary $210, which includes postage.

Relief and truant officer and sanitary inspector, Gordon Fitzgerald, $125.

Building inspector, Oliver Hayward, to be paid $1 for each inspection and to issue a building permit free of charge.

Deed inspector, George H. Simpson, salary $65, which includes car.

The following pound keepers were appointed for the several pound divisions which coincide with the boundaries of the school sections, except that S.S. No. 13 is included in No. 3 division.

Pound division No 1, George Middleton; No 2, Harold Archer; 3, Clayton Sanderson; 4, Albert Armstrong; 5, Garbutt Mann; 6, Ira Gardner; 7, James Blewett; 8, Victor Young; 9, K. Sweeting; 10, William Armstrong; 11, Elmer Milburn; 12, William Bullock.

McIlmoyl-Fowler: That the treasurer pay the following accounts: Royal Bank, Lakefield, commission on collections, $12.90; Peterborough Utilities, street lights November and December, $15.16 Municipal World, supplies, $21.20; A. I. Edmison, election expenses, $1.05; Miss N. Douglas, printing December 15th statements, $20; Registrar of deeds, list of transfers and search, $5.63; A. Blade & Son, wreath, $5; D.R O's and poll clerks, salary and rent of poling booths, $60; December relief accounts, $248.99.

Council adjourned to meet on Monday, February 6, at 10 a.m.

SURPRISE FOR H. BEAL.

Citizens interested in the Peterborugh Horticultural Association are reminded of its annual meeting tonight at 8 o'clock in the office of F. C. Paterson, representative of the Department of Agriculture. It is understood that the president, John A. Smith, has a pleasant little surprise in store for Harry Beal, but the details will not be known until to-night.

Jack Benny Indicted on Smuggling Charge

JACK BENNY — MRS. ELMA LAUER — ALBERT CHAPERAU

Jack Benny, radio and screen star, has been indicted by a U.S. Federal grand jury on a charge of smuggling jewelry, in conspiracy with Albert N. Chaperau, self-styled diplomat who was recently convicted on four counts of smuggling. Mrs. Elma N. Lauer, wife of New York Supreme Court Justice Edgar J. Lauer, also indicted with Chaperau, pleaded guilty to the charges, as also did George Burns, screen and radio comedian. Each conviction against Benny carries a maximum penalty of two years in prison and $5,000 fine.

Norwood High School Examination Results

(Average of 10 subjects)

FORM I — Margaret Hope 84, Richard Barrens 77.3, David Lemon 72, Robert Reynolds 69.6, Wilda Cole 69.4, Doris Leeper 69, Doreen Nevins 68, Ferne Preston 67, Wilda McNeely 66.2, Jean Baker 66.2, Margaret Steele 64.6, Basil Bannon 62, Rena McKeown 61, Stewart Russaw 60.7, Gerald Metcalfe 59.2, Bernice Bannon 57, Kenneth Barrie 56.7, Donald Geordiner 56.6, Bert Ferguson 55.4, Lois Rogers 54.5, Barbara Coughlin 54, Richard O'Brien 54, Jean Chamberlain 54, Hugh Rogers 53.6, Douglas Baker 53.4, Cyril Thompson 53, Helen English 52, Marie Fitzpatrick 51.3, Helen Fleming 50.7, Mortimer Fennell 48.4, Ilmelda Heffernan 48.2, Elleen Hubbell 47, Frank Kelly 46, Lloyd Fife 45.

FORM II—Doreen Graham 82, Marguerite Baker 79, Greta Kirke 74.4, Jessie Wilson 71.4, Eileen Giffen 68, Mary Elmhurst 68, Madeline Binsted 66.3, Russel Stephens 66, John Fitzpatrick 65.7, Rose Petticrew 65.6, Blanche Elmhurst 65.2, Helen Watson 63.4, Bruce Baker 62, Pauline Humphries 60.8, Kenneth Wright 60.4, Lura Nelson 60, Marion English 58.2, Vernon Warr 57.8, Vivian Watson 57.8, Doris Bitten 57.4, Fred Andrews 57.2, Kathleen Kelly 56.8, Eric Innes 56.6, Irwin Warner 51, Earl Stephenson 50.3, Lorne Johnson 49, Wesley Nevins 47, Arthur Andrews 46, Alex Godin 44, James Gallwin 43, Jack Crowley 42, Basil Hurley 41, Mary Crowe 39, Everett Morris 38.

FORM III (average of 8 papers) —Nona Breckon 71.8, Isabel Shearer 62.3, Wm. Thompson 58.6, Gerald Buck 54.5, Evelyn Stevenson 52.3, Isabel Birdsall 51, Doris Gill 48, Gwendolyn Varcoe 47, Vaughan Brown 46.8, Walter Buck 46, Ellen Shearer 45, John Darling 40.3, Geraldine Hugh 38.5, Margaret Leeper 38, Ruth Jones 36, Donald Cameron 31.

FORM IV—Marion Hope 77, Lester Bongard 74, Jessie Reynolds 68.3, Jean Hope 62, Audrey Coughlin 60, Jean Sargent 59.4, Jean McColl 58.6, Olga Metcalfe 58.3, Wm. Faux 57.4, Helen Walsh 55, Doris Johnson 54, Thomas Faux 51.4, Wilfred Buck 61, B. Heffernan 45, W. Lobb 44, Bernard Puffer 43, Fred Clysdale 36.3.

FORM V—Rachel Elmhurst 74, Jean Cameron 71, David McNeil 61, Anthony Petticrew 58, Isobel Sargent 55.4, Leslie Sargent 55, Francis Fitzpatrick 53.6, Yvonne Finlay 53, Verna McFee 52, Evelyn Throope 42.

Road Expenditure In Dummer $5,743

(Examiner Correspondence.)

WARSAW, Jan. 12. — The inaugural meeting of the Dummer Council was held in the Town Hall in Warsaw on Monday. After the new Council, which is composed of Reeve Robert Martin, Councillors Percy Bell, Stuart Clysdale, Earl Ivey, and George Parsons, had taken the necessary oaths of office, Rev. J. W. Wilkinson offered the dedicatory prayer.

The Reeve and clerk were authorized to sign the petition to the Ontario Government for the statutory grant on expenditures for roads made in 1938. The otal expenditure was $5,743.78.

Authority was also granted the treasurer to do the township business with the Royal Bank.

George Lonsberry was appointed caretaker for the Town Hall and Trevor Little assessor.

Road accounts amounting to $386.01 was passed and ordered paid.

By-laws were passed providing for payments by orders on the treasurer; to authorize Reeve and clerk to borrow moneys required; appointing a local Board of Health; authorizing the collector to hold the 1938 collector's roll, and making appropriation for road work in 1939.

The following accounts were ordered paid; Dave Charlton, premium of treasurer's bond, $20; Municipal dog tags, $17.80; George Lonsberry, for hall openings, $11.00; M. E. Drain, supplies, $1.00; printing, $40.30; Garfield Crowe, postage, $12.00; Alexander Rose, postage and stationery, $43.00; J. H. Darling, relief supplies, $18.00; William Mathews, relief supplies, $15.00; and William Reynolds, relief supplies, $8.47.

Council adjourned to meet on February 2.

ATTENDED SHORT COURSE.

Peterborough young men who attended the short course in Co-operation at the Ontario Agricultural College at Guelph were Clare Leahy and Clifford Johnston, who were sent by the Peterborough U.F.O. Club, and James Hunter and H. E. Petrie.

Theft Of Furs And Drunken Brawl Brings Roundup At Lindsay

LINDSAY, Jan. 12.— A drunken brawl at the home of George Hudson during which an Indian named Edward Skeeters, of Smith's Falls and Hudson were badly beaten and around which centred the theft of furs from the store of J. Houzer, kept the police busy Tuesday night and yesterday rounding up the alleged participants. Tuesday night the police were summoned to the home of S. Raymond, into which the slightly intoxicated Indian wandered. He told Raymond that he had been brutally slugged by two or three men with a stick and kicked in the side. He also muttered words about stolen furs, etc. Later Constable Reeves discovered that the furs had been stolen from the Houzer store.

The police then visited the home of George Hudson and found him so badly battered up that he was unable to be moved from his bed. There was considerable blood about the floor and bed. Working on the other clues, the police came to the conclusion that following the theft of furs, (by parties unknown) a party had been held where it is alleged, there was a dispute about the division of the spoils.

Late yesterday an arrest was made in connection with the brawl, when a local man named F. Keenan was picked up. According to the story told the police by Raymond, Skeeters entered his house and endeavoured to call up a party in Toronto by long distance, giving a number on Davenport Road. Skeeters ran upstairs when Raymond's son entered the house and begged to be placed in hiding. Raymond, Jr., picked up a gun, which was unloaded, and ordered the Indian to come down.

The police have the names of the parties who figured in the brawl, and interesting developmetns are expected.

Two former mayors of Lindsay have come out in favor of propositions of a rather revolutionary nature—propositions offered with a view to ease the burden of high taxation. Ex-Mayor R. I. Moore advocates the abolition of Provincial governments, giving the Dominion government power to handle commissions. He claims that if the people got rid of over-government, lower taxation will follow. Ex-Mayor John O'Rielly claims that the government should assume the cost of education take over the policing of the province and municipalities and the cost of hospitals, such as the institution at Gravenhurst.

Percy Council Re-appoints 1938 Officials

(Examiner Correspondence.)

WARKWORTH, Jan. 12. — The first meeting of the Municipal Council of the Township of Percy was held in the Town Hall here on Monday. Each member took his declaration of office.

Alfred Merrill, Reeve, was in the chair. Other members present: Thomas McMillen, Deputy-Reeve; W. H. Nelson, Arthur Wartman, and Gordon McCubbin, councillors.

P. S. Ewing, clerk, and W. Grant Allen, assistant, were reappointed.

J. W. Mowat was re-appointed treasurer, and J. A. Sykes assessor. W. H. Henry was given the printing and advertising for the year. J. F. Diamond was appointed live stock valuator for south end and Walter Honey for the north end of township.

William Duncan was re-appointed caretaker of Town Hall, and C. Churchley school attendance officer.

On motion of Nelson and McCubbin, the Council authorized the Reeve and treasurer to sign cheques to pay loans as follows: John Brown estate, $1,900; J. H. Black, $200. It was decided to extend the tax collector's time until February 7.

The usual resolution was passed authorizing the Reeve, clerk, and treasurer to sign cheques.

On motion of Wartman and McMillen, accounts amounting to $962.69 were passed.

The clerk was authorized to advertise for tenders for 4,000 feet of sound cedar plank five inches thick, 16 feet long, and 5,000 feet of sound pine plank 4 inches thick and 16 feet long, 10 pieces of sound cedar 10 inches at small end, 20 feet long; 10 cords of sound beech and maple body wood 24 inches long and 5 cords of sound cordwood, beech and maple, 4 feet long. Tenders received up to 12 noon on February 7, 1939, Lowest or any tender not necessarily accepted. Also 1,000 feet of ound pine plank, 2 inches thick, 10 sound pine plank, 2 inches thick, 10 inches wide, and 14 feet long, all to be delivered to Town Hall, Warkworth, not later than April 1, 1939.

The Council adjourned to meet on Tuesday, February 7, at 10 a.m.

Charge Withdrawn Against Solerow

After having been adjourned several times the charge against Ralph Solerow of having stolen a quantity of merchandise from the Pattenick store here was finally disposed before Magistrate O. A. Langley, K.C., in police court this morning when Crown tAtorney V. J. McElderry, K.C., asked to be allowed to withdraw the case.

W. B. Gordon, who appeared on Solerow's behalf, naturally offered no objection. Magistrate Langley announced that the case was withdrawn without costs.

The charge was laid following an investigation of the recent fire in Pattenick's store by Inspector Saville of the Ontario Fire Marshall's department.

W. R. TURNER
Phone 591 — 195 Simcoe St.
Heating Plumbing Tinsmithing
CONTRACTING, JOBBING, REPAIRING
"Crane" Plumbing Fixtures
Sole Agents for
"HECLA" FURNACES
"IRON FIREMAN" STOKERS
"TIMKEN" OIL BURNERS

Council Session Ends In Mix Up When Lakefield's Reeve Asks Resignation Of Constable

By Staff Reporter

LAKEFIELD, Jan. 12.—Fireworks and a municipal muddle that will take plenty of untangling featured the inaugural meeting of Lakefield town council this week, and resulted in Chief Constable Wallace Hendren tendering his resignation and walking out of the meeeting.

Argument and discussion over the position of chief constable reached such a high pitch during the meeting that it is reported the clerk had to pour oil on the troubled waters by rising to a point of order. The Council with three of the four councillors new men, and a new reeve in the chair started the session at 8 o'clock and rung down the curtain shortly after one in the morning, with the air still heavily charged with electricity.

It is customary at the first meeting to pass a by-law confirming the appointment of the chief constable for the ensuing year, and this covers his other jobs as well, that of weed inspector, sanitary inspector, poundkeeper, assessor, collector of taxes, furnace man and caretaker of the Memorial hall.

By-law Blocked.

When the council went into committee of the whole on the second reading of the by-law with Councillor Graham in the chair Reeve Scriver moved, seconded by Councillor Charlton that the committee arise, which blocked the by-law and gave it the customary hoist until the next regular meeting or later. The motion passed and the discussion waxed warm, with Constable Hendren handing the clerk his resignation. At this point Dave Millar made a motion, seconded by Charlton that the clerk call for tenders for the position, the tenders to close Feb. 13th. This carried by G. H. Graham and Edwards immediately moved that the resignation of the constable not be accepted which also carried, with the entire council voting to keep Hendren on the job. The reeve was in the chair.

Removed His Desk.

That night Constable Hendren removed his desk from the Town Hall and has not been back since. The desk was his property. David Millar remarked today that the new men and himself were a little bewildered by the rapid chain of events but he expressed himself as being satisfied that Hendren was a good man and suitable for the job. He believed that Hendren was still holding the position because his resignation had not been accepted.

Reeve Scriver when approached about the meeting said it was his opinion that the job should be thrown open every year for tender so that everyone would have a chance to place applications. That was the reason he blocked the by-law confirming Hendren's appointment, he claims. "Hendren did not do the work to the satisfaction of the ratepayers, but will have his chance along with any other to tender for the position," said Reeve Scriver.

Not Personal Feud.

"I'm suggesting that this whole squabble is nothing more or less than a personal feud between you and the constable", said the reporter.

"Not at all," answered the Reeve, "Our dealings have always been friendly but the general public say his work has not been done right."

Interviews with three ratepayers in Lakefield not members of the Council reveals that Hendren's work has been entirely satisfactory and all three agreed he was the best man for the job.

It was also learned that during the 23 years that the late Robert Webster was chief constable, the job had never been thrown open to tenders. Hendren has been on the job for three years.

Busy On Tax Roll.

Hendren when interviewed had little to say about the recent developments. He said he was undecided at present on whether to tender for the job, and was still working on the tax rolls.

Councillors received a notice from the town clerk today advising them that a special meeting had been called for two-thirty this afternoon when Constable Hendren would be present and would be asked to continue on the job until the closing date for tenders, February 13th. He did not report for duty on Tuesday morning. It is expected the air will be cleared at this meeting.

Today Lakefield's only Chinese resident, Mr. Wong was busy sweeping out Memorial Hall and working at the furnace. This led one village wag to remark that Lakefield might as well appoint the Oriental to the position of Chief Constable and get some real publicity by having the only Chinese Chief Constable in Canada.

The Council appointed Henry Harbison, village constable pro-tem so that the town would not be without police protection. Harbison was named County Constable last year. In every home in the village today the council meeting is the chief topic of conversation and every person met on the main street was ready and willing to discuss the many angles to the situation.

OBITUARY

MRS. FREDERICK M. G. WHYTE.

The death of Mrs. Frederick M. G. Whyte, 158 Antrim street, occurred in Nicholls Hospital on Wednesday after an illness that lasted six weeks. She was in her 70th year.

Mrs. Whyte was born Ethel Maude Barrenger, daughter of the late Mr. and Mrs. Thomas Barrenger, in Rochester, Kent, England. She lived most of her life in Western Canada, having moved to Peterborough from Winnipeg only about five months ago. Before moving to Winnipeg, she had resided in Victoria, British Columbia. Since being here she had attended St. James' Unted church.

Surviving besides her sorrowing husband, are four nephews and three nieces in Winnipeg; one brother resides in Perth, Scotland, and two sisters in Winnipeg.

The remains are resting at the Funeral Home of Arthur W. Belleghem, 611 George street north, where the funeral service will be conducted on Friday afternoon at 3.30 o'clock, Rev. F. W. Craik, of St. James' United church, officiating. Interment will be in Little Lake cemetery.

HERBERT SAMUEL GRIFFIN.

A man whose work carried him from one side of the continent to the other and who had lived in two continents during the course of his life, died at St. Joseph's Hospital on Wednesday. He was Herbert Samuel Griffin, 462 Rubidge Street, long time contractor in the United States, and his death came following a short illness.

Born in Dublin, Ireland, he was a contractor in New York City for a quarter of a century, and then in San Diego, California, for eight years. He came to this city six years ago from California. Mr. Griffin had lived in Peterborough, where he operated a dry goods store, for several years, toward the close of the last century and prior to moving to the United States. From 1887 to 1892 he was superintendent of the Sunday School of George Street United Church here, and since his return to Peterborough he had once more become a member of that church.

His wife, the former Belle Frances Manning, predeceased him six years ago. Surviving are one sister-in-law, Mrs. A. E. Dixon of Peterborough; two nephews, Roy A. Dixon of Peterborough and Reginald Dixon of Toronto; also one niece, Mrs. R. A. Robertson of Edmonton, Alberta.

The funeral service will be held on Friday afternoon at 2 o'clock from the D. Belleghem and Sons' Funeral Home, 190 Hunter Street, Rev. M. C. Parr of George Street United Church officiating, assisted by Rev. Dr. E. W. Young of St. Andrew's United Church. Interment will be at Little Lake Cemetery.

DR. RAEMAN'S LECTURES.

A series of five lectures on psychology and sociology by Dr. E. G. Raeman has been added to the short course in agriculture and home economics at Keene, which has been resumed after the interruption of the Christmas holidays. Dr. Raeman has been assigned to Tuesday afternoons. The attendance of the girls and boys who enrolled for the course is back to normal following a slight decline on account of illness.

DANGEROUS HABIT

A delivery truck driver reported today that children were using a slide at the intersection of Mark and Robinson streets in Ashburnham and that one had slid past the front of his truck on the icy road missing it by inches. He added the road was so icy at this point that a motorist had little chance of stopping if a child suddenly shot out in front of the car.

PLEASE

The way Peterborough Examiner Want Ads get results will please you. What's more, you'll get them more cheaply than any other way. And that will please you some more! You can't beat 'em—whether you want to Buy, Trade, Rent or Sell.

Call 1600! Ask For the Ad-Taker!

FICTION AND FEATURES

ROMANCE INC.

BY OREN ARNOLD

CHAPTER 48

"BOB TOWNE, you have simply got to stop proposing to me every time we meet. I am very happy about the Columbian award. Happy for you. I think you deserve every dollar of it. But that has noth-ng to do with you and me."

Sara Sue wasn't going to let Bob get into a balmy mood, if she could help it. Men are much more difficult to handle then, if you are by nature kind.

"Aw, but listen, Sara Sue—didn't you hear what Sanders just said? He said—he said it was all right! He congratulated me. You MUST have told him something; didn't you? Come on, this is no time for teasing!"

She sighed heavily.

"I'm not teasing."

"You are."

"I'm not, I tell you. I—I don't want to be flip about it, Bob you know that. I wouldn't hurt anybody's feelings for the world. But I did not say I would marry you."

"Well, you can say it now, can't you? Grea-a-at glory, Sara Sue, I'm crazy about you! You know I am."

"I ought to, by now." She said it resignedly, looking beyond him.

"Then let's get married. Hunh? . . . Listen, kid—" Bob's voice and manner changed abruptly then. He dropped almost to a whisper, and pleaded as earnestly as he knew how.

Sara Sue knew that he was in earnest, too. She could tell. Most of the time Bob Towne was blustery, noisy, peppery. But Sara Sue was wise enough to know that such an outward manner often covers a fine sensitivity. She had long ago known that it did in Bob Towne.

His softer urging, therefore, stirred and hurt her more than his bluster. She had just forced herself out of one emotional experience, had just stopped crying because she had to turn T. J. Sanders down. It may be flattering, she was reflecting, but it is also nerve rending to have two young men offer you their hearts and souls in the same half hour. Especially if each is a go-getter type, full of energy, strong. She just could not maintain her pose of crusty bantering; the tears came back into her eyes.

And the tears—surprisingly—did the trick.

Big Bob Towne, no spiritual fool even if he was a football man, was pleading as earnestly as he knew how— "and I'll work for you and slave for you, honey; honest I will. I'll be anything you want me to be. I'll have this money—I'm going to ask T. J. to stand up with us, should I?—and it'll be enough to start us out. If you'd rather I finish school, I will; but honey, I wish you would marry me at once and — aw-w-w-w honey! . . . S-Sara Sue! . . . You're—crying!"

He had concluded in a bare whisper. He looked into her eyes for several seconds. She was silent, but he had his final answer.

Slowly he took a handkerchief and blotted her tears. He pleaded no more, spoke no more at all; in fact, never in all his life thereafter did Bob Towne mention this moment to Sara Sue again, never did he again mention, flippantly or otherwise, that he had loved her, wanted her, yearned for her as devotedly as he knew how.

They had been sitting together, even as she and T. J. had been sitting together a few minutes ago. Bob put his hand under her elbow, helped her to rise. Then he patted her shoulder ever so gently. That was all. They started walking toward the ballroom. A hullabaloo there assailed them.

When a dance floor has more than 800 people on it, in all the varying stages of hilarity and motion and happiness and noise, one more man shouting frantically is not likely to be understood on the opposite side of the room. Bob and Sara Sue paid little attention at first. But then the orchestra stopped, heads began to turn, and words began to be clear. The shouting man was moving, and waving a hand.

"SARA SUE . . . WAIT, I TELL YOU! . . . WAIT! . . . I LOVE YOU MYSELF! AND I . . ."

The utterly amazing proclamation startled everyone into silent attention.

Sara Sue began to hear, to understand, to recognize him. "It's Thornton," she murmured, incredulous. "It's Thornton Holgate! . . . What in the world—?"

The young professor was plowing through people much as he had plowed through salt waves off Galveston; pushing and pulling and swimming, and shouting instructions the while. Wild, frantic instructions. Nobody laughed, yet; nobody quite understood. Was this another gag? Another floor show act? Whatever—?

"Oh, Sara Sue, am I too late? Are you—?"

"Why, Thornton, what in the world is it? Do you realize what you are doing? And saying?" Sara Sue almost shouted herself now. Everyone strained to listen.

"Oh, my darling, I do! I am saying that I love you and want to marry you." He paused momentarily, to swallow and catch his breath. "Is it true that someone—Towne—was proposing to you? Have you accepted him? Is there no hope? Oh, I have been so blind, Sara Sue! So incredibly blind, and stupid. Can you forgive me? Can you give me time to prove my affection? To show—"

He held out a hand in supplication.

His astounded audience, including Sara Sue herself, was enthralled by his manner. No one laughed. No one smiled. Here was drama, abject, gripping drama, and everybody seemed to sense it instantly. Some may have thought it an act, but certainly they wanted to see it through. A somewhat disheveled young man, a young Rice professor whom most of them knew because of recent publicity, was openly and earnestly proposing marriage to a beautiful girl. And he seemed oblivious of the crowd around them. Oblivious of everything in God's world save The Girl who stood there.

"I was wrong, darling, wrong! I asked your help, but it was you I wanted, not she. I knew it weeks ago, and my foolish pride held me back. I was thinking, hoping, some way would be made clear for me to make love to you, yourself. You, Sara Sue! Not her. Not her, I tell you! I knew the minute I first saw you that it was you, that night we talked, while it rained. But I—you—you were an ideal, and I—I—oh, what a fool I have been!"

"Why, Thornton! . . . Why Thornton!"

She could not speak coherently. She reached tremulously as if to touch him, then withdrew her hand and put it to her mouth.

"Why, Thornton!"

"I have only now learned that you may be engaged. I came, hastening, running. I am sorry if I—Oh, I must have upset things here!" He glanced for the first time at the amazed listeners around them. "But I do not care. This transcends conventions, my dear. It does! I love you. I care not who knows, or hears. If it is not too late—no matter, I love you anyway. I always have. I always shall!"

"For God's sake!" some voice in the crowd rumbled.

And that broke the tension. A veritable explosion of words, exclamations, laughs, everything, came then.

"Why, T-T-Thornton!" Her voice was breaking now, and her dainty chin was trembling. She was gazing intently into his eyes, her own misty and deep and calm. "T-Thornton! Yes, Thornton!"

The noise subsided, and people moved back away from them, there almost in the middle of the floor. She was in his arms—he was still talking, pouring out his very soul—and she was looking up, nodding.

They were still there a full minute later, and a hush almost sublime had settled again over the staring crowd. Here and there was excited murmuring and whispering. And the appreciative orchestra leader, accustomed perhaps to unexpected drama, raised his baton, spoke a word or two; music suffused them, muted, tuneful music. Could it have been a wedding song? Lohengrin? Still oblivious, Sara Sue and Thornton began to walk away; he was still talking, but slowly, softly now. He had an arm around her; he held a hand. They moved down the University club stairs.

✧ ✧ ✧

The great International ball came to an end about an hour later.

"Ho hum and hi-de-ho" yawned Bob Towne, when he met T. J. Sanders at the hat checking counter.

"Yep," said T. J., not smiling. "Well, I'll be seeing you."

They were almost the last ones to depart. They were tired, and looked it.

"Guess I'll leave these last two coats," Freshman Gurley said. "They belong to Sara Sue and Dr. Holgate. They didn't call for them. Say, Bob, I thought the upperclassmen were going to mix up the checks, or something?"

"Phooey, slime. Go on home. Your wife is already asleep around there in an easy chair. I ought to beat you for neglecting her. Maybe I will."

(The End)

The Examiner Home Service

Clever Vanity Table You Can Make Yourself

Dainty, Practical, Smart

What an adorable dressing table! Would you guess it was an ordinary packing box, decked out in feminine finery?

The cover's enchanting in crisp dotted swiss with three-tone ruffles ranging from apple blossom pink to deep rose. Or for a sunny southern color scheme, use organdies in eggshell, turquoise, clear blue green. Add bedspread to match, and your room's redecorated!

Nail a top on your packing box cut kidney-bean shape according to dimensions in our diagram. Put plain sateen or muslin lining over top and around ends and front of table.

Stretch smoothly over top a cover of the same material as your ruffles. Let each ruffle measure twice around ends and front. Gather ruffles together to make a skirt, trim with ball fringe matching deepest-toned ruffle.

Full directions for making dressing tables and dozens of other delightful novelties for home and personal use are given in our 32-page booklet. Knitting bags, bracelets, cellophane cases for china or lingerie.

Send 15c in coins or stamps for your copy of HAND-MADE GIFT NOVELTIES to Examiner, Home Service, Peterborough. Be sure to write plainly your NAME, ADDRESS and the NAME of booklet.

New Plane Plant

MONTREAL, Jan. 12. — (CP). — Officials of Cub Aircraft Corporation advised Montreal curb market to-day plans were "practically completed" for construction of a new plant at the Hamilton, Ont., airport. Work will start shortly, they said.

Wing Dusters

BELLEVILLE, Ont., Jan. 12. — (CP).—Many housewives have been using "dusters" of a type which hasn't been seen in years. A young salesman bought geese and turkey wings from farmers, made them into dusters and peddles them from door to door.

DOROTHY DIX

Marriage Is a Gamble, But The Odds On Its Success Will Be Lengthened If Both The Man And Woman Do a Check-up Before The Trek To The Altar

DEAR DOROTHY DIX—They say that the future of every marriage is a gamble. I disagree. I think if a man and a girl are foresighted enough to check up on each other's defects as much as possible and to make sure that they see eye-to-eye on finances, children, work and spare time, to discuss problems frankly before the time comes and have a willingness to co-operate afterward their marriage is certain to turn out well. And what do you think about religious beliefs and marriages? D.

ANSWER:

There is always the element of chance in every marriage, as there is about everything else in life, because unforeseen circumstances may arise that wreck the most carefully laid plans.

I have known husbands and wives who were devoted to each other and who have lived happily together for many years, then separated and had their home broken up when a poisonous mother-in-law came to live with them. I have known many marriages wrecked by disease. A sweet-tempered and amiable wife turned into a shrewdish whiner by some nervous disorder, or a jolly husband gone grouchy through dyspepsia. And always there is the problem of what a man and woman are going to turn into after marriage, because, no matter how well you know the boy friend or the girl friend on the safe side of the altar, on the other side you find you are married to a perfect stranger.

So marriage is bound to be a gamble. It is never a safe thing, and maybe that is one of the reasons why we all want to try it. The very uncertainty of it fires our sporting blood.

But you are right in saying that you can take a lot of the risk out of marriage by picking out your mate with your head as well as your heart, and taking a few of the hurdles beforehand instead of waiting to jump them all after marriage, when it is forever too late to find out that you and Sweetums think differently about everything under the sun.

The main thing to consider in marriage is congeniality. As long as two people have the same tastes and habits, like the same kind of cooking and enjoy the same jokes, they are safe.

The subject of mixed marriages is certainly one that should be settled before marriage because it is one fraught with misery and tears and bloodshed. There are plenty of other things for married couples to fight over besides religion. I think that people of different religious faiths should never marry if either one is particularly devoted to his or her own church. If they do, there is sure to be trouble over the children, if not over the orthodox one trying to force the other one into his or her creed. It is much better, as a general thing, for people to marry in their own faith.

Of course, there are exceptions to this rule, and there are many mixed marriages that are peaceful and happy, but this only happens when both parties are broad and tolerant and just and fair. It is certainly ironical that religion, which is the gospel of love, should bring on some of the bitterest controversies the world has ever known.

• • • • • • •

DEAR DOROTHY DIX—My parents said I should write and ask you if you think it is proper for a girl of 16 to go out once in a while with a boy. I have been going with a sensible boy of 17 who doesn't keep me out late, and we have good times together, but my father and mother do not know whether I am too young to go or not. We don't go out more than once every two weeks. PEGGY.

ANSWER:

It is entirely proper for a girl of 16 to step out a bit with the boys. Indeed, it is educational, because if she doesn't begin going with boys around that age she is always shy and awkward with them and never learns the technique of how to get along with them.

Besides, it is the best way to keep her from losing her head and going boy-crazy. It is the girls who have never had any dates who imagine every lad to be a glamorous Fairy Prince and who think they are in love with the first chap who comes along. The girl who has played around with boys all of her life knows Johnny Jones for just what he is, and he doesn't rouse any romantic yearnings in her breast.

By all means step out with your nice boy friend, but don't go steady with any boy. Have as many on your string as you can get. Look 'em all over. There is safety in numbers.

• • • • • • •

DEAR MISS DIX—We have not been long married and have been very happy together, as we are very congenial. He was a widower with a son, of whom I am very fond, and we were both so glad to have our own home, but lately I have found out that there is a woman in his life. He has always been so down on that kind of thing himself that I cannot understand it. He is very good to me and is a splendid fellow with every one, and I love him dearly, but I feel that our marriage is a mockery now and that I cannot carry on. I can go back to my job and support myself, and I have a little money saved. What do you think I should do about it? BROKEN-HEARTED WIFE.

ANSWER:

The ony thing you can do is to have a frank talk with your husband about the matter and ask him to put all of his cards on the table. Certainly he owes it to you to, at least, be honest and let you know where you stand.

Perhaps this "other woman" is no new rival—for it seems early for him to have gone philandering—but a mistress of whom he finds it difficult to rid himself. Many men when they decide to marry and "range" themselves, as the French say, find themselves bound in a network of love ties from which it is almost impossible to extricate themselves.

But, at any rate, get the truth, and then you will know whether to be sorry for your husband, or leave him.

DOROTHY DIX.

Copyright Ledger Syndicate

Readers writing Dorothy Dix are asked to enclose a self-addressed envelope and also a three-cent stamp.

The Examiner Fashion Service

Here are four lovely ideas for your four "best" friends....they're ideal "shower" or birthday gifts. They are pretty as well as practical. The swinging skirt from your favorite "ace" of hearts, diamond, spade or club "trick" bodice, emphasizes the tiny waistline. And it has so many many more aces in little cutouts or applique effect around the entire hem. So capitalize on your "ace" aprons and stretch your budget. You'll enjoy sewing them and thinking up different fabric combinations, as plain and printed dimity, in a dainty floral effect, for the ace of hearts, black and white organdie for the ace of spades, a gay Mexican print percale with vivid contrast for club, for kitchen chores, etc.

Style No. 2631 is designed for sizes small, medium, and large. The medium size requires 2¼ yards of 39-inch material with 9¾ yards of binding for "ace" of heart apron.

The Examiner,
Please order for me:
Pattern number.....
Size .....
My Name .....
Address .....
.....
I enclose 15c for postage

COE HILL

C. S. Rollins motored to Belleville on Monday evening on business.

R. B. Amey of Deseronto spent the weekend in town on business.

The Department of Highways snowplow opened up the roads from Coe Hill to the highway on Monday.

Charles Gunter, of Winnipeg, is visiting his mother and brother, also other relatives in the village.

Mrs. Robert Watt, of Wellington, is the guest of her sister-in-law, Mrs. Thomas Hawthorn.

Thomas Jackson and daughter, Miss Alice Jackson, were the guests of the former's sister, Mrs. Wm. Bachelor.

GOODNIGHT STORY

By MAX FRELL

"So the children went for a ride on a pony this afternoon — well, well! I'm very glad to hear about it," said Mr. Punch to Hanid and Knarf. The two shadows had come to visit him in the playroom after the children had gone off to bed. "I hope they had a good time."

"They had a wonderful time!" Hanid exclaimed. "They rode all around the ring in the park."

"Why are ponies so small?" Knarf asked Mr. Punch the next moment. "Don't they eat enough?"

"Yes—they eat quite enough," Mr. Punch laughed. "I mean—quite enough for ponies. That isn't the reason why they're so small."

"It's really very simple."

"What is the reason then?"

Mr. Punch was thoughtful for a moment or two. Then he answered. "Well—I'll tell you why. But first you must answer a question. There must be ponies, musn't there?"

"Of course there must," the two shadows said promptly. "If there weren't any ponies, how would the children be able to take pony rides."

"That's right. If there weren't any ponies, there wouldn't be any pony rides. So if the ponies, instead of being small, were all as big as horses, there wouldn't be any ponies to speak of. They'd all be horses. You wouldn't be able to tell them apart. So," said Mr. Punch, smiling, "you see the ponies have to stay small. It's really very simple after you think about it."

But the shadows were not satisfied with Mr. Punch's explanation. They didn't think that ponies stayed small just to be able to keep giving children pony rides. They were sure there must be some other reason.

Another Reason?

But when they asked Mr. Punch again, he just shok his head. "I've told you all I know about ponies. Perhaps they do stay small for another reason. Perhaps they can't grow any bigger. After all, there are big dogs and little dogs, and big trees and little trees, and big people and small people. And so there are big horses and little horses—and the littlest horses of all are ponies. And if there is another reason why the ponies stay small, I'm afraid you'll have to ask the ponies. But I'm not so sure that even they know."

Janetville Lodge Celebrates 3rd Birthday With Party

(Examiner Correspondence.)

JANETVILLE, Jan. 12.—The third birthday of "Silver Jubilee" L. O. B. A., No. 1012, was celebrated on Monday evening in the Orange Hall, when euchre and dancing was enjoyed by a capacity crowd.

Miss Evelyn Hart won the ladies' prize for euchre and Ross Davidson and Ross Jackett tied for the men's prize, the former winning in a draw.

The door prize was won by the Worthy Mistress Mrs. E. A. Bradburn, and the bag of flour on which tickets had been sold went to Mr. Heber Preston of Peterborough, while Wilmer Fitze held the winning ticket for the coffee.

At the conclusion of the euchre lunch was served by the members and included the three-tiered birthday cake, which was beautifully iced and appropriately decorated for the occasion and topped by three candles which were extinguished by the W.M., Mrs. E. A. Bradburn.

Dancing was then enjoyed for a couple of hours to music furnished by Percy Hamilton's orchestra.

The proceeds of the evening amounted to $35, which will be applied to improvements for the hall.

The Stars Say . . .

By GENEVIEVE KEMBLE

For Friday, January 13.

Opportunity is knocking at the door on this day, according to the intervention of the stars, in spite of popular superstition regarding the day and date. There is an urge for high objectives, with the capacity, enthusiasm, and determination to put them over. The endorsement and friendly aid of those of prestige and power are indicated. It is a time for pushing, with assurance of enhanced popularity, social advancement, and financial stability.

Those whose birthday it is are on the eve of a very prosperous, happy and progressive year, during which one may realize the fulfillment of high aspirations in both business and private activities. Expansive, noble and ambitious urges will capture friendship, position and good fortune. It is the time for pushing to high goals.

A child born on this day may be excellently endowed for a useful, prosperous and happy life. It may be talented, ambitious, popular and esteemed by its fellows. It may shine in a profession or politics.

FOR Baby's Cold
Help end it quicker without "dosing".
VICKS VAPORUB
PROVED BY 2 GENERATIONS

PILES GO QUICK
With Dr. Leonhardt's Prescription.

Many sufferers from itching, bleeding or protruding piles have found out that quick relief can be had with an internal medicine.

Bad circulation of blood in the lower bowel is the cause of piles. The veins are congested and flabby, the bowel walls weak. That is why an internal medicine like HEM-ROID should be used. HEM-ROID stimulates the circulation, relieves the pressure of blood in the veins of the lower bowel, and helps to heal and restore the sore, tender parts.

HEM-ROID is the prescription of Dr. J. S. Leonhardt, who spent several years of his professional life in finding the cause of piles and the medicine that would remove them. His medicine succeeds because it tends to correct the cause.

No matter what kind of piles you have or how long you have had them, if you want to try HEM-ROID, you have our promise to give you back your money if you do not find quick and satisfying relief, after using just one bottle.

McDermid & Jury and Bond's Drug Stores or any druggist can supply you. —(Advt.)

MOTH-KILLING TABLETS

Tablets which emit moth killing vapor when placed in garments or rugs have been developed in Japan.

OUR BOARDING HOUSE —with Major Hoople

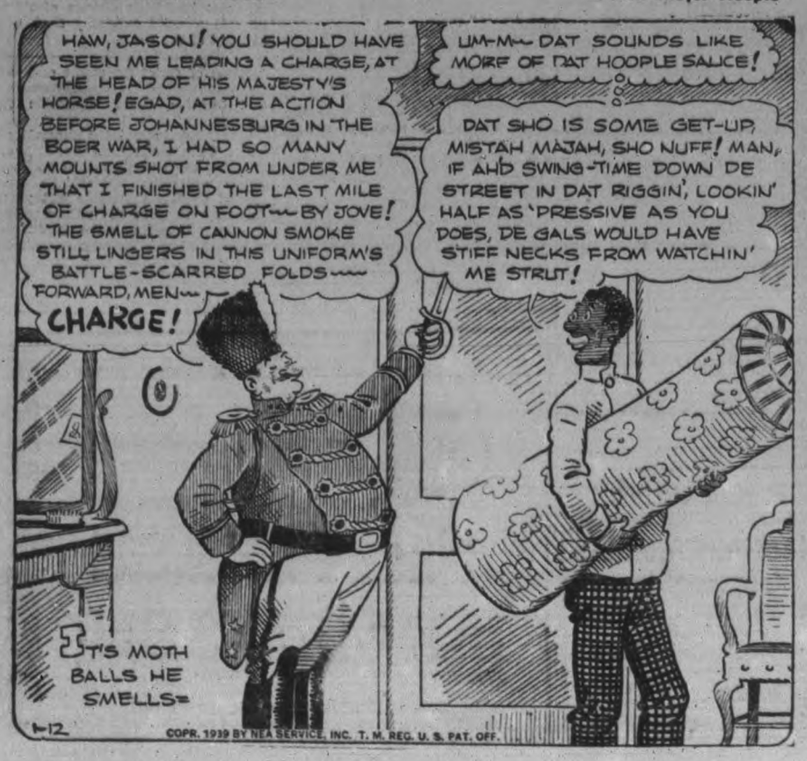

SCOTT'S SCRAP BOOK —By R. J. Scott

Cost Of Relief Is Increasing In Campbellford

(Examiner Correspondence.)

CAMPBELLFORD, Jan. 12—There are five more families registered on relief than there were at the same time last year, Relief Officer J. J. Lewis Hay revealed before members of the council on Monday night and the cost was $150 above December, 1937. Querried by Councillor McColl as to the reason for this when present working conditions were better than they had been for some time, Mr. Hay explained that it was due in a large part to the fact there had been very little road work during the summer.

Mayor Long expressed the opinion that the grant from the Water and Light Commission would be the same as in 1938, approximately $10,000.00.

The report of the tax collector, J. C. Birmingham, indicated arrears of taxes collected to the end of December were $1,055.95. The summary of 1938 taxes was as follows: Paid to treasurer, $66,370.41; unpaid taxes, $10,123.14; discounts allowed, $670.26; total $77,163.81. Arrears for the year were $8,164.29. Amount of 1939 taxes collected to date, $3,589.66. Giving his report in the capacity of school attendance officer Mr. Birmingham said: Home permits, 3; employment permits, 4; irregular attendance, 98; irregular attendance investigated, 106; physical infirmity, $1; mental infirmity, $1; average attendance, 91 per cent.

Refuse To Remove Snow.

"Either enforce the by-law or throw it into the fire," suggested Councillor MacMillan when it was learned that several citizens had refused to remove snow from their sidewalks.

A by-law authorizing the borrowing of up to $50,000.00 to meet current expenditures until taxes were collected was passed on motion of Councillor McColl.

The following appointments to the various boards were made: Library Board, A. T. Linton; Board of Education as High School trustee, Major Geo. H. Free; Board of Health, Earl A. Bell; auditors for 1938, Maj. J. M. Bygott and Wilbert A. Kingston. At the suggestion of Councillor McColl the clerk was authorized to instruct the council's representative on the School Board that he should attend the special meeting of the council when the tax rate would be struck.

The clerk advised the council of the official results of the vote taken on the by-law on Jan. 2nd and advised them that more than two-thirds had voted in favour of granting the Trent Dehydrated Products Company a fixed assessment. The by-law was given its third reading and was passed unanimously by the council.

With regard to the matter of retaining the services of a night watchman the majority of the councillors were in favor of having an extra policeman but it was suggested that tenders should be asked for. It was recommended that only local applicants should be considered in view of the fact that the last time a policeman was advertised for there were seventy-five applicants. Tenders will be received until noon on January 20th.

New Madoc Member On Hydro Commission

(Examiner Correspondence.)

MADOC, Jan. 12. — Owing to the resignation received from E. C. Tufts and accepted, it was necessary to hold a nomination for the position of Hydro-Electric Commissioner to fill the unexpired portion of the year. Nominations held on Monday evening resulted in the election by acclamation of W. J. Hill, who with T. H. Rupert, elected last week, will form the local board of Hydro-Electric Commission for 1939.

Community Club.

The first meeting of the Madoc Community Club for the year 1939 was held in the form of a chicken supper at the spacious dining-rooms of Blue's Hotel on Monday evening, with the large attendance of 72.

The main problem for discussion was ways and means of raising funds to assist in the relief projects of the community.

It was decided to hold a fancy dress carnival in the Madoc Arena, with the details of organization and completion of committees left in the hands of T. H. Rupert. An address was delivered by Charles Johnston, president of the club, in which he stressed the value of co-operation among the members in order to achieve the objectives of the club.

LAKEFIELD

Mr. and Mrs. Bill Moore and Miss Margaret Moore of Lakefield are visiting in Toronto at present.

Miss Kay Mose of Lakefield left recently for Toronto, where she has secured a position.

Mr. James Earnshaw of Lakefield is at present in Port Arthur, Ont., where he is visiting relatives.

Salute For Jap-Sponsored Mongal Chiefs

As a sentry presents arms, the chairman of the newly-formed Japanese-sponsored Mongolian government, Prince Teh Wang, RIGHT, and General Li Shou-Hsin, commander-in-chief of the Jap-trained army, pose for their official photographs before the capitol at Hou Ho Go To, Mongolia. The autonomous government was formed shortly after Japanese forces gained complete domination of the territory.

New Year's Thursday For Diehard Scots

GLASGOW, Jan. 12—(AP).—Diehard Scots of the Inverness village of Blarmachfoldach will celebrate New Year's Day tomorrow, observing a local custom more than 300 years old with a preference for brunettes.

Since 1599, when a government order substituted the Gregorian for the Julian calendars, the villagers have refused to fall in line. Under the older Julian calendar the New Year begins 12 days after the day now observed elsewhere in the western world.

Tonight at midnight the village kirk bells will herald the "New Year" and Blarmachfoldach folk will "first foot" each other. This is what "first footing" means:

If a dark haired person is the first to put his or her foot across the doorstep on New Year's Day it is said to spell a year of good fortune for the household. Blonds are believed to be unlucky, so brunettes always are in demand at New Year's.

Turkey's 11 new vessels will cost nearly $9,000,000.

DONEGAL

Mr. and Mrs. Augustus Hill of North School were recent visitors with Mr. and Mrs. Harold Van Volkenburg.

Mr. and Mrs. Andrew McGee and Greta, also Mr. and Mrs. Learl Humphries and Maurine, spent Friday evening with Mr. and Mrs. Arthur McKay and family.

Mr. and Mrs. Henry Wildman and Mr. and Mrs. John Starke and Shirley were visitors with Mr. and Mrs. Wesley Wildman of Norwood.

Mr. and Mrs. Gerald Morton and Marina spent New Year's Day with Mr. and Mrs. George Morton and family of Campbellford.

Mr. and Mrs. William Waters spent Friday evening with Mr. and Mrs. Harold Thompson.

Mr. and Mrs. Hamilton Humphries and Harold were Saturday evening visitors with Mr. and Mrs. Gerald Morton.

Mr. and Mrs. Arthur McKay and family were visitors with Mr. and Mrs. William Waters.

Miss Anna McNeely spent a few days with her aunt, Mrs. H. Buchanan of Havelock.

Mr. and Mrs. Robert Arland of Belleville were week-end visitors with Mr. and Mrs. Learl Humphries.

Everett Waters of Seymour and Miss Helen McKay were visitors on Sunday evening with Mr. and Mrs. Hamilton Humphries.

A snake was seen crawling on top of the snow on Saturday in this district.

Pressure On Japan To Stir Reprisals

TOKYO, Jan. 12—(AP). — The newspaper Nichi Nichi quoted Foreign Minister Hachiro Arita as declaring Japan would prepare "retaliatory measures against the mainlands and dependents of the United States and Great Britain" if they "should resort to serious economic pressure against Japan."

The paper said the statement was made in an interview, but the foreign office spokesman said, "The story is supposed to reflect the views of various officials of the foreign office but I believe it is Nichi Nichi's guess."

"In short, the foreign minister's intention seems to be to meet the legitimate demands of Britain and the United States regarding their China interests with an attitude of complete good will, but to cope with any restraining or threatening actions on their part with a stern policy."

Crokinole Party Is Held By A.Y.P.A.

(Examiner Correspondence.)

WARKWORTH, Jan. 12. — The young people of St. Andrew's Presbyterian Church met in the basement of the church on Monday evening to enjoy a social evening together. There was a large number present. The president, Sam Black, was in the chair and conducted a short devotional period. The remainder of the evening was spent in playing crokinole. The following received prizes: Miss Eva Weir was high lady, and John Carlaw the gentleman's prize; consolation went to Mrs. J. Black and Don Angus. At the close a dainty lunch was served and a pleasant evening brought to a close.

United Church Y.P.S.

At the young people's meeting which was held in St. Paul's United Church on Monday evening programs as arranged by the executive were brought before the meeting for their acceptance, and copies of same are to be printed.

Miss Mary Insley was appointed secretary. The program given was as follows: Scripture reading, Mary Insley; violin and piano selection, by P. S. Ewing and Miss Alice Allen; reading based on New Year's by Gerald Tully; reading, Douglas Edgar; vocal duet, Mrs. F. W. Bowen and Miss Frances Bowen; an address "What Is Time?" by Rev. Dr. J. R. R. Cooper. A contest conducted by Miss Sara McComb closed the meeting.

No More Jews

PORT OF SPAIN, Trinidad, Jan. 12—(CP Cable).—The government clamped down today on the immigration of Jewish refugees from Central Europe, prohibiting any further entry after Jan. 15.

A special proclamation issued by the governor and the executive council deemed all persons who left Germany, the former Austria, Hungary, Poland, Czecho Slovakia, Italy and other Central European states within the last two years, as undesirable aliens on "economic grounds" till further notice. Five hundred have arrived already.

The Government of Poland is asking business to co-operate in decreasing its imports of raw materials.

REMNANT SALE
NOW ON
UPTOWN
SILK SHOPPE
404 George St. Phone 3619

BUY SEVERAL JARS AT THESE PRICES

Jam Sale

FEATURED BY THE RED & WHITE FOOD STORES

Here's an opportunity—to lay in a supply of Jams and Marmalade at prices that spell economy. Buy a dozen jars of assorted kinds and have a variety to use for different purposes.

LIBBY'S Pork & Beans 21-oz. Cans 2 for 17c

Magic Baking Powder CASH and CARRY 16-oz. tin 28c

Silver Gloss Starch 2 Pkgs. 25c

Extra Specials for Thurs. Fri. Sat.

WITH PECTIN Strawberry Jam 32-oz. Jar 27c

WITH PECTIN Raspberry Jam 32-oz. Jar 27c

WITH PECTIN. G.M. STONELESS. RED Plum Jam 32-oz. Jar 22c

SEVILLE ORANGE Marmalade 32-oz. Jar 22c

STANDARD QUALITY IN LIGHT SYRUP Penn Pears 2 tins 19c

P & G Soap 10 bars 40c

Lifebuoy Soap 3 cks. 21c

McCORMICK'S DIAMOND ASSORTED Cream Biscuits lb. 15c

Chocolate Marshmallow Biscuits - 2 lb. 29c

Singapore Pineapple Sliced, Crushed or Cubed 2 tins 19c

FALCON—Standard Quality Peaches - 2 tins 27c

Prunes Large size 2 lbs. 23c

FINE HARD HEADS Iceberg Lettuce 2 for 17c

Seedless Grapefruit Extra Fancy 96's 5 for 25c

California Lemons Juicy Doz. 27c

Canadian Cheese Fine Old lb. 29c

Cream Cheese RIVERMEAD Plain or Pimento 2 pkg. 29c

California Seedless NAVEL ORANGES Fine Large Size. 200's. Dozen 29c; Smaller Size. 288's. Dozen 19c

SPECIAL PASTRY FLOUR SUPREME FLOUR 24-lb. Bag 49c 7-lb. Bag 17c

STUARTS—With Pectin Peach Jam 32-oz. Jar 25c

Crabapple Jelly 32-oz. Jar 25c — Fine for tarts, cake filling and to serve with poultry.

STUARTS—With Pectin Cherry Jam 32-oz. Jar 27c

Pineapple Marmalade Serve it with breakfast or use it for filling tarts. 32-oz. Jar 27c

RED & WHITE BRAND Catsup 12-oz. Bot. 15c — It's spicy tang adds flavor to meat and fish.

Chocolate Buds ½ lb. 12c

2-In-1 Shoe Polish tin 12c

HAWE'S Floor Wax 1-lb. Tin 43c

"Start Baby Right" with AYLMER Strained Infants Foods

The formulae for AYLMER Infant Foods have been approved and accepted in every detail by the Canadian Medical Profession. 2 for 19¢

Follow on with AYLMER Chopped Foods for "Juniors"

Suitable for children of from one to four years of age.

2 for 19¢

ASK YOUR DOCTOR

January CLEARANCE

20% DISCOUNT

OFF REGULAR PRICES

On All SUITS and O'COATS

SUITS—Regular 16.00, Less 20% - - - - - 12.80

OVERCOATS—Regular 21.50, Less 20% - - 17.20

SUITS—Regular 22.50, Less 20% - - - - - 18.00

OVERCOATS—Regular 18.50, Less 20% - - 14.80

SALE

Guaranteed Broadcloth Shirts

Tailored by Arrow, Tooke and B.V.D. Every garment guaranteed first quality and fast colors. Two collars to match or collar attached. Sizes 14 to 17½. Regular 2.00. January Clearance. Special 1.59, 2 for 3.00

MEN'S PYJAMAS

Broadcloth, flannelette and yama cloth, smartly tailored with tie or elastic waist bands. Regular 2.00. January Special 1.69, 2 suits for 3.25

Men's Medium Weight Combination Underwear

Penman's and Watson's make. Short or long sleeve and long leg. Sizes 34 to 44. Regular 1.25 value. January Special, suit 89c

2 SUITS 1.75

SALE

Penman's No. 27 Fleece Lined Underwear

Shirts, sizes 36 to 44. Drawers 34 to 42. Special clearance value. Garment 69c

Combinations. Sizes 36 to 44. Special clearance value. Suit 1.29

Men's Shirts and Drawers

100% pure wool rib knit Shirts and Drawers by Penman's. Reg. 1.50 garment. To clear, gar. 1.39

Combinations—Same quality ... 2.49

Men's High Grade Combination Underwear

Broken lots of Watson's and Hatchway Combinations. Regular 1.95, 2.50 and 2.95. To clear at, suit 1.79

Men's Lined and Unlined Gloves

A remarkable saving for the man who is penny wise. Many gloves in the lot were as high as 3.50. Included are fine English capeskin, deerskin and goatskin. Be early for best buys. A feature special, at 1.79

SALE

Men's Wool Hose

Regular to 55c. Special 35c, 3 for 1.00

Men's High Grade Hats

All pure fur. Made by Stetson. Regular 3.85, for 2.95

Regular 5.00, for 3.95

Regular 7.50, for 4.95

BOYS' LEATHER HELMETS—Fur ear flaps. Sizes 6¾ to 7⅛. Regular $1.00. To clear at 89¢

MEN'S WOOL PULLOVER SWEATERS AND SWEATER COATS — A wide range to choose from. All Greatly Reduced. From $1.49 to $4.95

MEN'S SPATS—Good quality Wool Felt. Sizes 6 to 11. Regular $1.00. January Clearance 79¢

MEN'S SILK TIES—About 1,000 in the lot. Every Tie regular $1.00. Our advice to you is to purchase Half a Dozen at the Clearance Price 79¢ or 3 for $2.00

MEN'S ALL-WOOL, ALL-SILK, AND SILK AND WOOL SCARFS—Patterns and White—

Regular 69c. To clear at ... 39¢

Regular $1.50. To clear at ... 1.00

Regular $1.00. To clear at ... 69¢

Regular $1.95. To clear at ... 1.50

ONE LOT MEN'S WOOL FELT HATS—Be early, for these sizes are mostly 7⅛ to 7⅜. To Clear at 49¢

MEN'S AND BOYS' SWEAT SHIRTS — Regular $1.00 values. To Clear at 89¢

BOYS' COMBINATION UNDERWEAR—Watson's and Penman's makes. Regular $1.00, $1.25, and $1.35. To Clear at 89¢

THE V. A. SELKIRK MEN'S SHOP

325 GEORGE STREET PHONE 2395

PERSONAL AND SOCIAL

Mr. and Mrs. Charles Shaw will attend the opening of parliament in Ottawa today.

✧ ✧ ✧

Miss Gladys G. Little of Campbellford has been successful in her examinations for nurse registration in the Province of Ontario.

✧ ✧ ✧

Miss Marie and Theda Fraser have returned from Lindsay, where they were guests of relatives for several days.

✧ ✧ ✧

Bill Steer, who has been in Nicholls Hospital for the past two weeks, is now convalescing at his home on Park street.

✧ ✧ ✧

News was received this morning by Mrs. Sherman Graham and Mrs. George Degen of the death of their brother-in-law, the late Mr. A. J. Somerville, Lang, Sask.

✧ ✧ ✧

Miss Dorothea Duffus, who spent the holiday season at her home on George street, has returned to Lindsay to resume her studies at the Academy.

✧ ✧ ✧

Miss Olive Kelleher of Hastings, who graduated from St. Joseph's General Hospital in Parry Sound last month, is now a member of the hospital staff.

✧ ✧ ✧

Mr. and Mrs. Harold Archer and Mr. and Mrs. Storey of Smith township attended the social evening held Tuesday night in the Paragon Hall.

✧ ✧ ✧

Mr. and Mrs. Richard H. Bate have announced the birth of a daughter, Marylin Margaret, at the Wellesley hospital, Toronto, on January 2. Miss Bate was formerly Miss Beatrice Morrison.

✧ ✧ ✧

Miss Gladys McNevin, daughter of Mr. Bruce McNevin, M.P., and Mrs. McNevin, Omemee, and Miss Jean Gordon of Lindsay, will be presented at Their Excellencies' drawing room in Ottawa Friday evening.

✧ ✧ ✧

In Wednesday's report of the newly elected officers of the Ladies' Auxiliary of the Canadian Legion, the name of Mrs. R. Paterson was omitted. Mrs. Paterson was re-elected treasurer of the Auxiliary by acclamation.

✧ ✧ ✧

The marriage of Mr. Cyril Hill to Miss Doris Welch of The Square in Wickham, Hampshire, England, on December 18 is of interest to a number of Peterborough folk. Mr. Hill lived in this city for several years, and is now with the Royal Air Force in Hampshire, England.

✧ ✧ ✧

Following the opening of parliament in Ottawa this afternoon, the usual receptions will be held by the Speaker of the Senate and Mrs. W. E. Foster in the Speaker's Chamber of the Senate and by the Speaker of the House of Commons and Mrs. Pierre Casgrain in the Speaker's Chamber of the Commons.

✧ ✧ ✧

Mrs. Jack Keating, 383 Edison avenue, entertained delightfully on Wednesday evening for Mr. and Mrs. James Walker, whose marriage took place in December. Mrs. Walker was the former Anne Young. An impromptu program, music and dancing was enjoyed by over fifty young people, and during the evening the bridal couple were presented with a miscellaneous shower of gifts.

✧ ✧ ✧

The Women's Association of St. James United Church sponsored a successful dinner Wednesday evening, when one hundred and fifty people enjoyed a four-course "Plunkett" dinner served by Mrs. M. Drysdale, the president, assisted by members of her executive. An illustrated lecture on the food products used during the dinner was given afterwards.

✧ ✧ ✧

Reverened Dr. E. J. Ronan, L. C. S. C., M. C. G., of Toronto, addressed a meeting of the Peterborough Chapter of the Ontario Music Teachers' Association Wednesday evening in St. Mary's Convent. Dr. Ronan spoke on Catholic Church music, choral music, and the training of boys' voices. Musical numbers were also given by two pupils of Mr. S. G. Mann, with accompaniment by their teacher.

✧ ✧ ✧

Frances Watt
Mission Circle

The Frances Watt Mission Circle of Knox United Church held its first meeting of the year at the home of Miss Gwen Lockie, 506 Patterson street. Miss Irma Darling, president of the group, presided over the meeting. Reports from various officers were read and approved.

The devotional period was conducted by Miss Jean Hair. Miss Eunice Thexton, Christian stewardship and finance secretary, lead the group in a dedication service in which the girls pledged themselves anew to the work of the Circle. Miss Maxine Elliott and Miss Gwen Lockie were in charge of the social half hour at the close of the meeting.

✧ ✧ ✧

Lily Lake
Christian Endeavor Society

Mr. Arthur Hancock presided at the annual election of officers held during the regular meeting of the Lily Lake Christian Endeavor Society on Tuesday evening. The new officers are as follows: President, Marjorie Tully; vice-pres., Greta Wilson; secretary, Jean Hancock; treasurer, Donald Ackison; social conveners, Harold Thompson and Rita Darling; devotional convener, Alta Wilson; lookout committee convener, Greta Wilson; missionary convener, Rhea Wilson; temperance convener, Evelyn Young; organist, Marguerite Darling and Mrs. George Middleton; ushers, Billy Ackison and Donald Ackison.

Topics on "Making this a Happy New Year" and "How did we get our Bible" were given by Mr. Arthur Hancock, and the secertary's and treasurer's reports by Miss Marjorie Tully and Harold Thompson. Cocoa, cake and sandwiches were served after the program by Miss Rita Darling, assisted by Jean Hancock, Douglas Darling and Greta Darling.

✧ ✧ ✧

Fairview And St. James' Y.P.U. United For Debate

A large, attentive audience of about seventy-five young people enjoyed an interesting debate, "Resolved that $5,000 would be more beneficial to an eighten-year-old boy than a college education," in St. James' United Church, with the affirmative side taken by the team from Fairview Young People's Union, Clarence Tully and Miss Opal Roseborought. Mr. Eric Douglas and Miss Doreen Elliott from St. James' spoke for the negative side. Both sides were very evenly matched, but the judges final decision was awarded the negative side. The social committee served delicious refreshments after the program.

Officers for 1939 are as follows: Honorary president, Rev. F. W. Craik; honorary executive, Mrs. Craik, Mr. McLaren, Mr. Prest, Mr. Frost, Mr. Eakins; president, Gladys Langton; vice-president, Stanley Leggitt; secretary, Mary Gregson; treasurer, Dorothy Drysdale; devotional convener, Bill Hogan; missionary, Vera Leggitt; citizenship, Robert Hardie; christian culture and dramatics, Hazel Palmer; recreation, Cyril Davis; social committee, Violet Freeman, Edith McLaren, Jean Matchett; pianist, Ernie Davis; publication, Robert Hardie.

✧ ✧ ✧

Jeanette Scott
Chapter Meets

The Jeanette Scott Chapter I.O.D.E. held its January meeting at the home of Mrs. Graham Falkner, McDonnel street, on Monday evening.

Reports were given concerning the purchasing of the Christmas baskets and toys, and the gift sent to the Chapter's adopted school in the north. Tentative plans were made for the activities in February, and nominations took place for the election of officers for the coming year.

The meeting was brought to a close with an interesting Empire study paper on the "Religion of India," given by Mrs. George Rishor.

We Noticed

. . . By Easter, according to one of New York's smartest modistes, coiffures won't be up and hats will not be as tiny as they were last Fall. Coiffures will be molded to show the shape of the head. A hat will be a hat and not a wisp of felt or a miniature pancake of flowers or something.

✧ ✧ ✧

. . . It will be chic to have your hat contrast with rather than match, your dress. Flowers and ribbons will be more widely used than fruit and feathers.

✧ ✧ ✧

. . . Turbans and pillboxes with wimples attached . . . mushroom shapes . . . feathers and veiling and ribbon for trimming . . . straws very fine or else very rough . . . certainly the midseason hats and early spring bonnets are new-looking and exciting. There is more felt or straw per bonnet than there used to be. Victorian sailors, real turbans and tricornes have replaced "doll" sailors, turbans and tricornes.

Do You Know?

Besides daily dusting with a soft, clean cloth, an occasional wiping with a cloth wrung out of mild soap suds, followed by a rub-down with furniture polish, will preserve the sheen of your furniture?

✧ ✧ ✧

Shrunken woollens can be brought back to normal size by rinsing in fresh soap suds instead of clear water, after washing? Repeat each time the garment is washed until the correct size is obtained.

Program Leaders Are Arranged By St. James W.M.S.

With Mrs. Wesley Rose, the recently elected president of St. James' W.M.S. Auxiliary, presiding, the first meeting for 1939 was held in Wesley Hall, Wednesday afternoon.

The opening devotions were led by Mrs. E. Woodley, vice-president, who read an appropriate selection from the poem "Our Country," while a hymn and the Lord's Prayer completed the worship service.

Very splendid were the reports given by officers and secretaries of departments, all of whom spoke optimistically of the future as based upon the results of the year just closed, both in a spiritual and material sense.

The departments under review included Christian stewardship and finance and the supply, literature, temperance, strangers', missionary Monthly, associate helpers', recording, press and corresponding secretaries told in detail much of the year's activities.

The Mission Band and Baby Band are receiving intensive care at the hands of their respective leaders, while the guardian of the treasury gives the financial standing of the society as a whole to be on a thoroughly sound basis. A kindly vote of appreciation for the work being done by the leader of the Mission Band and to Mrs. E. L. Woodley, who had so capably filled the office of president, since the death of Mrs. Elliott, was voiced by Mrs. Rose and Mrs. Buckler and heartily endorsed by the meeting.

Officers Installed

An impressive feature of the meeting was the installation of officers for the coming year conducted by Rev. Mr. Craik, the pastor, who charged the new executive members with the importance of the duties upon which they were entering. Mrs. Rose took her chair, and in her modest maiden speech as president, while pointing out work she hoped to see accomplished during her tenure, declared that her motto was going to be "Living" not "giving."

As decided at a recent executive meeting, assistants to the conveners of departments were appointed as follows: Mrs. E. L. Woodley, assistant temperance secretary; Mrs. Evans, assistant supply secretary; Mrs. George Cuff, assistant associate helper; Mrs. E. M. Davis, assistant Baby Band secretary; and Miss M. Deyell, assistant Christian stewardship secretary.

The group system was also adopted by the Auxiliary, with the following leaders and the country they will represent month by month during the year: January, the executive; February, Mrs. G. Harris, Japan; March, Mrs. R. Evans, China; April, Mrs. R. Payne, Easter meeting; May, Miss M. Morton, India; June, Mrs. Breadman, Baby Band day; July, Miss Deyell, Africa; August, Mrs. McAdam, home missions; September, Mrs. Beavis, temperance and self denial; October, Mrs. Dinsdale, thanksgiving program; November, Mrs. W. K. Sloan, Trinidad and Korea; December, Mrs. M. Morrison, Christmas program. The committees for these months will be appointed later.

The study book, with Mrs. McAdam as leader, will be taken at the homes of members, evening the same as last year.

Mrs. E. Beavis and Mrs. R. B. English were appointed as delegates to the Presbyterial on January 24, with Mrs. W. K. Sloane and Mrs. A. H. Davis alternates. Mrs. E. J. Wagar was named as auditor for the society's books.

The adoption of a missionary for prayer by St. James' Auxiliary was discussed and Rev. Charlie Kitney and his wife were unanimously chosen. Following their generous precendent of past year, "World Friends" was again voted a gift to the Mission Band for 1939.

In a well-prepared paper on Christian stewardship, written by Mrs. F. W. Craik and read by Miss M. Deyell, the needs of this department and systematic giving were stressed.

The delightful vocal solo, "Beside Still Waters" was the contribution of Mrs. R. C. Searles and was greatly enjoyed. Mrs. H. F. Doig accompanied at the piano.

A New Year's message to this the first meeting of the year, was brought in a brief but sparkling talk by Mrs. W. H. Buckler. She said that with the Christmas spirit and season still fresh in our minds we look out with renewed hope upon a new year. "Our ambitions for 1939" were outlined and included, first of all, that each member come to personally know God. Our great missionary ambition is "The world for Jesus," and that can only be accomplished through our sacrificial givings.

The scripture lesson was read by Mrs. A. Davis and prayer offered by Mesdames Ingham, Cripps and Woodley.

Social and Financial Romance

Mrs. Muriel Constance Woodworth Hart, widow of the oil millionaire and prominent socially, pictured with Paul Felix Warburg, member of the famous American banking family. Congratulations are being received by the couple following the announcement that they will be married January 31. The ceremony is expected to take place in Mrs. Hart's apartment in New York city. Mrs. Hart's first husband was killed in an airplane crash four years ago. Warburg was divorced in Reno by his first wife, the former Jean Stettheimer, of San Francisco.

Moths Would Rather Starve to Death Than Feed on Modern Mohair Velvets

Moths would sooner starve to death than feed on modern mohair velvets, thanks to scientific mothproofing which was clearly illustrated in an educational film, "Fleece to Fabric," shown at the Collegiate Auditorium on Wednesday night. The film was brought to the city by the Chamber of Commerce and executives of local textile plants as a supplement to the teaching being given a night school class in textiles and for the benefit of the general public.

More than 200 people attended the showing of the film including the entire class studying textile manufacturing. The projector was operated by B. W. Young of Toronto, merchandising and service manager for Collins & Aikman of Canada, Ltd., who also explained the different manufacturing operations as the processes were shown.

Tests to determine if the fabrics are suitable to meet the strenuous demands of modern furniture and vehicle upholstery include a resistance to wear test and a resistance to fading test. The cavalcade of velvets flashed on the screen included the entire range from plain velvets to the fanciest patterns and showed also the various uses to which they are put. These included upholstery for home furniture, cars, trains, buses, and airplanes.

Angora goats give their coats nowadays to furnish the upholstery of the modern automobile and improvements in manufacture make the mohair velvet as placed on the market to-day, far superior to the old style plush.

There was a day when practically all pile fabrics used for automobile upholstery were known as plush. These fabrics had a high pile and were hot and uncomfortable, because the long pile had a tendency to cling to clothes. In addition they were hard on fur coats. The word plush when used to describe automobile upholstery refers to this old-fashioned material which is supplanted to-day by the modern low pile fabrics which have been developed only in recent years.

According to the film, mohair velvet gets its name from the fact that it is woven from the hair of the Angora goat. Modern mohair fabrics have a very short pile, made up of thousands of fine fibres closely woven. The short dense pile is restful to ride on, does not cling to clothes and is harmless to fur coats.

C. B. Merrett, superintendent of the Bonner-Worth Mill, and teacher of the class studying textiles, was chairman of the meeting and extended the thanks of the gathering to Mr. Young after the film had been shown.

Time can be saved in darning a hole in a garment by cutting a piece of mosquito netting to the required size, then basting under the hole, and darning in and out through the meshes of the netting?

Toys from America wil be introduced into Bombay, India.

More people in England are making airplanes than ships.

Delicious QUAKER OATS KEEPS ME FEELING FIT AND PEPPY!

says James Fowler
Toronto Maple Leaf Hockey Star

QUAKER OATS HELPS MY CHILDREN GROW BIG AND STRONG. IT'S THEIR FAVOURITE BREAKFAST -AND IT'S SO ECONOMICAL!

It is now known that Quaker Oats is rich in "THIAMIN" (Vitamin B1) —a necessity for Perfect Health.

● Quaker Oats is the richest thrifty source of "Thiamin" (Vitamin B1), the vital food element your body must replenish *every day*! In addition, Quaker Oats contains health-promoting minerals—proteins to help build muscles, and the carbohydrates that help give pep and energy. *Economical* . . . each big breakfast costs less than 1c. Give *your* family delicious, nourishing Quaker Oats. Order a package from your grocer today!

Mothers! Learn about the New Quaker Premium Plan. Get FREE your copy of new catalogue. It will enable you to get your choice of a wide variety of valuable merchandise. Using "Quaker" coupons you can now get articles of value at much less than ordinary prices. Write today for your catalogue. Department P, The Quaker Oats Company, Peterborough, Ontario.

Quick QUAKER OATS

ANNIVERSARY SALE CONTINUED

A Number of Smart Models in "Daytime Formal and Semi-Formal" Still to Choose From, at Less Than Manufacturers Price.

See Special Line of Dresses at $3.98

alice t. williams

Bank of Toronto Chambers

147 HUNTER ST. PHONE 2435

Week-end Grocery & Meat Specials

GORDON HUDSON

Phone 3702-3703 Free Delivery

MEATS

Small Link Pork and Beef SAUSAGE .... 2 lbs. 25¢
Fresh PICNIC HAMS lb., 17¢; Fresh BUTTS, lb. 22¢
Shoulder Fillets VEAL lb. 17¢; Leg Fillets, lb. 22¢
Machine Sliced BREAKFAST BACON lb. 25¢
Arm Roast BEEF, lb. 14¢; Blade Roast, blade out 16¢

Red SALMON, piece or sliced ..... 2 lbs. 25¢
Fresh EGGS, pullets 20¢ doz; Grade "A" med. 22¢
..... Grade "A" large 25¢
Pard DOG FOOD ..... 2 tins for 19¢
Brown Label SALADA TEA .....½ lb. 36¢
Yellow Label SALADA TEA .....½ lb. 31¢
MINCEMEAT, Old Castle .....2 lbs. 25¢
Viking TOILET PAPER, large rolls .....4 for 19¢
3 Kellogg's CORN FLAKES and Cereal Bowl ... 25¢
Colgate's TOILET SOAP ..... 6 bars 25¢

Build Up resistance against colds and other infections by using Dr. Chase's Nerve Food CONTAINS VITAMIN B1

Brew Lipton's as weak as you please, you'll never find it insipid. For Lipton's is a *small leaf* blend of the finest teas grown ... its flavour and richness linger in every exhilarating cupful. Buy Lipton's today. Three distinctive grades: Red label, Orange label, Yellow label (Lipton's Finest).

LIPTON'S, *the world's largest selling tea, is blended especially for Canadian tastes.*

FREE! *Save the coupons from Lipton's 1 lb. and ½ lb. packages. They are exchangeable for Wm. Rogers & Son Silverplate. Write for premium book to Thos. J. Lipton Limited, Lipton Bldg., Toronto.*

391A

LIPTON'S Full-Flavoured TEA

F and G MARKETS

Quality SPECIALS

FIRST GRADE CREAMERY BUTTER 22c lb.

WITH ORDER OF OTHER GOODS

GRADE "A" LARGE AND MEDIUM NEW LAID EGGS - - doz. 25c

A HEINZ DEMONSTRATION

Will be held in our store at 599 George street Thursday, Friday and Saturday. Drop in and sample some of the 57 Varieties of Heinz Pure Food products. A lovely 108 page salad booklet will be given with purchases.

HEINZ—HOME STYLE SOUPS 16-oz tin 2 for 29c
HEINZ—OVEN BAKED BEANS - 2 Med. Tins 27c
HEINZ TOMATO KETCHUP 14-oz. Bottle 2 for 39c
HEINZ—COOKED SPAGHETTI 2 Med. Tins 27c
Other Heinz Articles Specially Priced For This Sale

STANDARD QUALITY White Corn 2 tins 13c
SUNSET BRAND Tomatoes 16-oz. Tin - - 5c
GLENWOOD BRAND Diced Beets 2 tins 11c
GLENWOOD BRAND Diced Carrots 2 tins 11c
RED ROCK BRAND—In Heavy Syrup Pitted Cherries tin 15c
RED ROCK BRAND Pie Cherries - 2 tins 25c
CATELLI'S COOKED Spaghetti 16-oz Tin 10c 26-oz. Tin 15c
AYLMER BRAND Pork & Beans 3 21-oz. Tins 25c
AYLMER BRAND—Sliced or Halves Preserved Peaches 26-oz. Tin 22c
MAPLE LEAF BRAND Pure Lard - 2 lbs 23c
JEWEL BRAND Shortening - 2 lbs. Special 23c
DEVON BRAND Peas–Special Sieve 3 Size 2 tins 15c

Christie's Prem. Sodas Large full pound package containing 120 Biscuits Special 19c
YORK BRAND Tomato Juice 2 25½-oz. Tins 13c
DOLE BRAND Pineapple Juice 18-oz. Tin - 17c
CLASSIC BRAND Classic Cleanser Just 1,000 Tins ea. 4c
CHASE & SANBORN—DATED Coffee - 1-lb. Pkg. 36c
Shelled Walnuts SPECIAL NEW STOCK ½ lb. 17c lb. 33c
PRUNES NEW, MEATY, FRESH
Small Size 3 lb. 25c
Medium Size 2 lb. 25c
Large Size 2 lb. 29c
NEW IMPORTED Carrots or Beets Bunch 10c
BLUE GOOSE BRAND Navel Oranges Doz. 15c-20c-25c-33c
TEXAS—Large Grapefruit - ea. 5c

AT OUR MEAT COUNTERS

YOUNG GOVERNMENT GRADED Tender Beef
Pot Roast (boneless) ..... lb. 15c
Pot Roast (bone in) ..... lb. 13c
Oven Roast (blade) ..... lb. 16c
Oven Roast (short Rib) .... lb. 19c
Round Steak Roast ..... lb. 22c
Sirloin Steak Roast ..... lb. 25c
Prime Rib Roast (boneless) .. lb. 23c

Pork
Fresh Pork Shoulders ..... lb. 17c
Fresh Roasting Pork Butts .. lb. 23c
Fresh Streaky Pork ... piece 20c sliced 22c

Roasting Chickens
All Weights—Drawn Free

F. & G. MARKETS

WOMEN'S WORK AND INTERESTS

Choice Vegetable Recipes For The Clever Cooks

(BY MARY MOORE)

If I did not already know it I would be sure of it by the letters I receive saying "Please tell me how to stretch my limited means to make cheap food interesting." While they are not expressed in the same words that is the theme of so many letters it is a big problem to me.

For that reason every vegetable (for actually vegetables do form the basis of all our meals) used in these recipes is one or other of the most abundant, and least expensive, most easily stored, etc.: Potatoes, cabbages, beets, carrots, turnips and onions being featured.

And you who do not have to count the pennies a word to you if you are wise is "read it and heed it too," for if I was addressing it to you I would call it "Choice Vegetable Recipes for Clever Cooks."

Norwegian Shredded Beets

Shred (as you would shred raw cabbage) about 1½ lbs. peeled raw beets. Add to 2 cups boiling water containing 2 tablespoons butter, ¼ teaspoon salt, 1½ teaspoons sugar, and cover tightly. Cook rapidly for about 10 minutes (The same mixture may be baked until tender, using half the amount water).

Burgermeister Potatoes

Peel and wash about 1 lb. potatoes (or double that amount if your family is big), cut in thick slices and put in salted boiling water and boil until soft enough to put through sieve. When sieved put in saucepan with 2 tablespoons butter, ½ teaspoon salt, shake of pepper and nutmeg (do not stint with the nutmeg), and stir over low heat with wooden spoon until this puree thickens. Remove from heat and beat in 2 yolks of eggs or 1 whole egg. Divide mixture into small squares or flat cakes and fry slowly in butter to a light golden. When serving on hot platter garnish with parsley. These make a nice item on a vegetable plate.

Glazed Carrots

Since most of the carrots are large at this time of year, I think the most attractive shape to cut them in is slices, unless you care to use French vegetable cutters and make balls or lattices of them (which takes too much time for most of us). Scrub and cut carrots in ¼-inch slices, about four big ones. Boil them first in slightly salted water until nearly tender. Then drain, saving the water for that pot of soup you are planning on making. Melt together 2 tablespoons sugar and 3 tablespoons butter in frying pan and then put the carrots in and turn them over constantly, until the cooking is complete and the carrots are shining. Garnish top of this in vegetable dish with finely chopped parsley.

Cabbage Soup with Meat Croquettes (Swedish).

This is highly recommended.

The fact that this recipe calls for stock should not stop you making it for the stock can be had from boiling beef bones that can be had from your butcher for little or no cost when you are ordering other meat.

One small cabbage (or large if your family is big), 3 tablespoons butter, 1 tablespoon corn syrup, 3 quarts good stock, 8 to 10 whole peppercorns. Remove the outer and loose leaves of the cabbage and the heavy ribs. Chop the cabbage and cook in the butter to a light brown stirring almost constantly. Add the syrup and stir until the syrup is light brown, being careful not to let it get dark. Add the stock and peppercorns, cover, and simmer for about 2½ hours at very low heat. Serve with

Swedish Meat Croquettes.

(These are always served with the foregoing cabbage soup). ¼ lb. minced beef, 2 tablespoons butter, 1 tablespon breadcrumbs, ½ cup milk, 1 teaspon potato flour, 2 teaspoons salt, ⅛ teaspoon pepper. Mix all the ingredients until perfectly smooth, and shape into very small balls, and boil in salted water or on top of the soup for about 10 minutes just before the soup is to be served. A delicious and nourishing supper soup.

Baked Onions.

These have become another "filler-inner" when our oven is hot for only one item such as a pie or pudding—and our thrifty souls must conserve all the heat. Baked apples are another good "filler-inner" that can be used for breakfast the day following.

Spanish onions are best for baking because they will keep their shape, but are not essential. Peel onions, and cut a small core from centre, and fill this with butter. Place on enamel or glass baking dish, pour in about ½ inch of boiling water, cover, and bake about 1½ to 2 hours, basting twice during the baking period. If these are not to be used when first baked, they are easily reheated in steamer. Of course, onions are delicious if baked around a roast of beef or veal. These also make a nice item for a vegetable plate.

Emem's Savory Turnips.

Cut yellow turnips in about ¾-inch dice and let soak for half-hour and drain. Then boil in plenty of salted water, uncovered, until tender and drain. Melt 3 tablespoons butter, to them add 1½ tablespoons flour and mix together, then add 1 cup boiling water (or boiling water from the potatoes) and 1 Oxo or Bovril cube and stir until thick and meat cube melts. A little pepper, but no salt, is necessary. This is another good item for a vegetable plate. We think this is best if sauce is made in top of double boiler, turnips added and allowed to stand over boiling water for half-hour when turnips take on some of the meat flavor.

French Fried Onions.

Peel very large onions (Spanish or Bermuda or Egyptian are preferable but not at all necessary) and cut into one-quarter inch slices and separate into rings. Dip in milk, drain, dip in flour, and dry in deep fat (clarified beef drippings are good), and drain on unglazed paper and sprinkle with salt. These must be served immediately, or they tend to wilt.

Euchre Party Held At Larmer Home

(Examiner Correspondence.)

MILLBROOK, Jan. 12—Mrs. R. O. Larmer kindly offered the use of her home, Cavan, for a progressive euchre in the interests of Golden Sheaf Rebekah Lodge, No 176, on Monday evening, nine tables being in use for play.

Prizes were won by Miss Ruth Ball, top score for ladies, and Miss Grace Johnson, the consolation; Smith McCutcheon, highest points for the men, with W. H. Armstrong on the low end of the score.

Lunch was served about 11 p.m., and afterward dancing was enjoyed, among those presiding at the piano being Misses Gwen Hutchinson and Grace Johnson Those going from Millbrook included Mr. and Mrs. P. I. Bentley, Mrs. H. J. Armstrong, Mrs. J. W. Hamilton, Misses Ruth Ball and Lila Whyte, and Messrs. T. W. McCamus and Clarence Ball. The Rebekah funds benefited by approximately nine dollars.

Social Evening

The Millbrook Garrison Badminton Club resumed its usual stride, after the interruptions of the holiday season, at the Armouries on Monday evening, an unusually large number of players being on hand, and the games being entered in with enthusiasm and enjoyment.

As usual; the first evening in the month was observed as a social occasion following the evening's play, and adjournment was made to the club lounge upstairs, where Mrs. W. W. Kennedy and Miss Anna L. Kells were hostesses, pouring tea and coffee at a table lovely with ecru lace cloth, cream water lillies on the central reflector, tiny cream shells at its four corners, and with tall cream tapers lighted in silver holders.

Assisting with the service were Misses Shirley Buckingham and Gladys Williamson, and Messrs Jack Turner, A. H. Jeffrey, Owen McCarthy and Walter Zeigler.

PAINFUL CONSIDERATION

SWANLEY, England — (CP). — Mrs. Miriam Hart didn't want to disturb her neighbor. When she slipped and broke her ankle, she lay in pain all night, waiting till lights went on in the next house before crawling across for help.

REMNANT SALE
NOW ON
UPTOWN SILK SHOPPE
404 George St. Phone 3619

Superfluous Hair
On Face and Moles
Completely Permanently, and Painlessly Removed by Electrolysis Hydro Bacu Facials For appointments 'Phone 962, or write
MRS. MARIE MURDUFF
409 Wolfe St.

COUGHS DUE TO COLDS
Distressing cold in chest or throat, never safe to neglect, quickly eases up when soothing, warming Musterole is applied.
Better than a mustard plaster, Musterole gets action because it's NOT just a salve. It's a "counter-irritant"—stimulating, penetrating, and helpful in overcoming local congestion and pain.
Used by millions for 30 years. Recommended by many doctors and nurses. Made in Canada, in three strengths: Regular Strength, Children's (mild), and Extra Strong. Approved by Good Housekeeping Bureau. All druggists, 40¢ each.
MUSTEROLE
BETTER THAN A MUSTARD PLASTER

TAKE THE LEAD OUT OF YOUR LEGS
Get Oxygen in Your Blood and You'll Get the Pep that Sends You Bounding Up the Stairs
People who smother to death die because oxygen has been completely cut off from them. Just as surely you are slowly smothering if your blood lacks red corpuscles. Red corpuscles are your oxygen-carriers. They carry the oxygen you breathe in to every part of your system. Without enough oxygen-carrying corpuscles, your kidneys, liver, stomach and bowels slow down. Your skin gets pale, flabby, often pimply. Your nerves may become jittery — you tire quickly — feel depressed.
What you need is Dr. Williams Pink Pills. These world-famous pills help make more and better red corpuscles and thus increase the oxygen-carrying power of your blood. Get Dr. Williams Pink Pills today at your druggist. See for yourself how quickly this time-proven blood-builder will help give you back your pep. Copr. 1938, G. T. Fulford Co., Ltd.

Mrs. A. Matthews' Mother to Mark 93rd Birthday

LINDSAY, Jan. 12—(Special).—Mrs. Albert Matthews is justly proud that her husband is Lieutenant-Governor of the Province of Ontario. The First Lady of the Province, however, is quite as proud that her mother, Mrs. J. L. Whiteside, is the oldest lady in this town, if not the oldest resident.

On Saturday, Mrs. Whiteside will celebrate her ninety-third birthday at her home on Wellington Street. The mother of the "First Lady," is keenly interested in curent affairs, particularly in those pertaining to the welfare of her fellow citizens. Her happiest moments are spent in discussing missionary and other church activities with Mrs. J. P. Ryley, sister of the Lieutenant-Governor, who resides just a few doors from the charming nonagenarian.

Until her frailty precluded her, Mrs. Whiteside was one of the most regular attendants at the Cambridge Street Baptist Church, where her daughter and son-in-law attended Sunday school together and later beacme active members of the congregation. She was born in England, moving with her parents to Canada when she was nine years of age. Her parents settled in Mariposa Township, west of here, and farmed there for many years.

Mrs. Whiteside was educated at Oakwood High School and Hamilton Ladies' College. Following her graduation, she taught school in Mariposa. In 1871 she married J. L. Whiteside and moved to Toronto. Her husband died fifty-one years ago and Mrs. Whiteside then came to Lindsay and has resided here since.

A devout Christian, she took a keen interest in all organizations connected with her church and found time to devote her talents to the furtherance of the temperance cause as a member of the Lindsay branch of the W.C.T.U. She is also a member of the Children's Aid Society.

Install Officers Of Mission Circle

Under a new name and new leadership, "The Jean Wager" Mission Circle entered upon a new regime after closing a successful year's work.

Miss Anne Deyell, Crescent street, was hostess Wednesday night to about twenty-five members at this initial meeting.

Led by the new president, Effie Rowe, the program proved both entertaining and inspiring. After a brief devotional opening, with Miss Deyell at the piano, the essential business of the hour was capably dealt with. Arrangements for the places of meeting throughout the year were partly completed.

Mrs. A. Rosborough and the president were appointed delegates to the Presbyterial on the 24th of January, while the members planned to attend the supper ano circle conference in a body.

A New Year's letter from the Presbyterial Circle secretary with plans for the future, was read and reports were given by the secretary and treasurer, showing good progress in the past year. In appreciation of faithful service by the secretary of christian stewardship, Jennie Cuff was presented with a life membership in the Circle by the advisory president, Mrs. Wagar. Mrs. Cuffe thanked the Circle in gracious words.

Officers Installed

A beautiful and impressive installation service was held with Rev. Mr. Craik, the pastor, officiating, when the new executive was ushered into their new duties.

New Year messages were brought by Vera Leggitt, in an appropriate poem, and by Annetta Frost who read an inspiring "New Year Thought."

Both temperance and stewardship were presented at this meeting, the former by the temperance secretary, Gladys Langton, who gave "A Talk with Mr. Alcohol," the latter in "A Plea" by the president.

A comprehensive and educational presentation of the second chapter of the study book was given by Zetta Wood, who told of planting the church across Canada. To illustrate her fine account, she used concrete material in the form of a map showing the position of the church as mentioned. An intelligence test closed a very interesting study period.

As suggested at the summer school a worship service closed the meeting, when the Scripture lesson, Luke 15: 1-10, was read by Gladys Rutherford and prayer offered by Jean Hammond, Connie Wagar and Mrs. W. Rose.

A charming service of refreshments with Mesdames W. M. Wood and A. Rosborough pouring tea and Miss M. Easson and Miss M. Deyell asisstting in the tea room, while all enjoyed a social hour.

At the conclusion of the evening Olive Searles voiced the appreciation of the girls to their hostess.

The February meeting will be held at the home of Mrs. W. Rose, Morrow street, and as arranged by the finance committee, this will be "Fee Night."

OPPOSE GIRL BRIDES

LONDON—(CP).—A resolution asking the British government to order that there shall be no girls in the future married under 14 was carried at a church meeting here. Archdeacon Owen of Kavirondo (Africa), told of little girls being seized for marriage on their way to school and Sunday school.

Robert and Barbara To Wed?

According to rumors from Hollywood, screen star Barbara Stanwyck and Robert Taylor, handsome leading man, will wed in the very near future. The couple are shown together as they attended a film preview.

DINNERS OF THE WEEK

By MARY MOORE

SUNDAY.
Celery Hearts
Baker Cottage Roll of Bacon
Buttered Baby Limas
Brussels Sprouts in Drawn Butter
Peach Shortcake (using Canned Peaches)
Coffee

MONDAY.
Sliced Cold Cottage Roll
Sweet Pickles
Potatoes or Rice au Gratin
Diced Buttered Beets
Fruit Cup of Sliced Bananas, Grapefruit and Grapes
Cookies Coffee

TUESDAY. (Vegetarian).
Baked Spanish Onions
Richmond Corn Cakes
Canned Mushroom Gravy
Shredded Buttered Green Beans
Cauliflower Creamed
Butterscotch Pie Coffee

WEDNESDAY. (Guests).
Deep Beefsteak and Kidney Potpie
Extra Gravy
Mixed Green Salad with Roquefort Dressing
Pineapple and Cream Cheese Salad on Lettuce with
Toasted Crackers Coffee

THURSDAY. (Economical).
Deep Fried Honeycomb Tripe (see note)
Mashed Potatoes
Shredded Boiled Cabbage
Jellied Canned Raspberries Tea

NOTE: In the South tripe is considered a delicacy but now it can be purchased very cheaply—dip it in a thin fritter batter after cutting into strips 2 inches wide by four inches long and dry in beef drippings or lard until golden. Sprinkle with salt when done and serve it sometimes with cream gravy.

FRITTER BATTER for Honeycomb Tripe.

One cup bread flour, 1 teaspoon sugar ¼ teaspoon salt, 2-3 cup water, ½ tablespoon olive oil or butter, white 1 egg. Mix four, sugar and salt, add water gradually, then olive oil or butter, then white of egg beaten stiff. It is now ready for dipping.

FRIDAY.
Casserole of Eggs Baked on Mashed Potato Nests with Shrimp Sauce
Celery Hearts and Sliced Head Lettuce
Mince Pie Cheese Coffee

SATURDAY
Sauerkraut and Pigs Knuckles
Fluffy Mashed Potatoes
Date Blanc Mange Chocolate Cake
Coffee

Tested Favorite Recipes

(By MARY MOORE)

There are some fairly sane-looking folks who like boiled chicken better than roasted, and bless me if one of them wasn't coming to our place for dinner for Christmas eve when we were to have roast chicken and the bird on hand (maybe I should say "in hand") before the thought hit me that I had to serve him (or her) boiled somehow. Brunswick Stew was out of the question because I have overdone it, by serving it to much in our soup tureen. So I settled on

Chicken Pie

Our bird weighed 6 pounds—I bought it for a roasting fowl—but I was just as glad to boil it. First cut it up in pieces for serving except the breast which leave intact and separate into attractive pieces when the bird is cooked—in this way they do not break up into nondescript ribbons. The water should not contain any more than 1 teaspoon salt, but the chicken should be well immersed. Boil about 2½ to 3 hours, depending on age of bird. When done strain out chicken and chill the stock so that the fat can be skimmed from it. From one quart of stock, stir together ½ cup flour with 1 cup water, and stir into simmering stock until it thickens—strain. Arrange pieces of chicken in casserole and have prepared and boiled 2 small onions and 2 small potatoes for each guest to be served, arrange these among the chicken pieces, pour over the stock, invert cup in centre of dish, cover with baking powder biscuit crust, bake at 50 deg. Fahr. for 10 minutes, reducing the heat to 350 deg. Fahr. for 10 minutes more to finish baking. Extra gravy to serve with a chicken pie is often welcome. Some folks like to leave out the vegetables, others like to add carrots and peas to the potatoes and onions—in any case any vegetables that are added should be cooked first.

Geo. P. Brook & Son
THE CUT RATE BUTCHERS
168 Charlotte, Phone 2502;
377 George, Phone 2509
601 Chamberlain, Phone 358
We Deliver—Phone Your Order Early, Please

Specials at George Store Only (Phone 2509)
Bread (wrapped) .... 2 loaves for 11c
Classic Cleanser free with $1.00 Meat Order.
4 Lb. Cartons of Shortening 39c
1 Lb. Prints Of Pure Lard 10c

FISH! FISH! FISH!
Centre Cuts and Sliced
Silverbright Salmon piece 2 for 25c
Silverbright Salmon, sliced 15c
Winter Caught (2½-3 average) White Fish 15c
Fresh and Smoked Fillets 15c
First Grade Creamery Butter 2 lbs. for 47c (The Round Kind)

YEARLING LAMB
Fronts 12c
Chops 12½c
Boneless (While They Last) Pot Roast 12½c
(While They Last) Pork Tenderloins 27c
Hamburg, Sausage Meat, Stew Beef 2 lbs. for 21c
Spare Ribs, Pork Liver 3 lbs. 25c
Boned and Rolled Roast, Sirloin 18c
Boned and Rolled Blade Roast 16c
Short Rib Roast 17c
Peameal Back Bacon 25c
Sliced and Cello Wrapped Bacon Squares 19c
STEAKS OR ROAST Round, Sirloin, Porterhouse 19c
Give Us Your Business and Keep the Prices Down

Business Women Hear Of Budapest Congress

A vivid picture of her experiences while in Europe attending the Budapest Congress of the International Federation of Business and Professional Women as a Canadian delegate was given by Miss Alice Ahern of Ottawa in an address to the Business and Professional Women's Club last night. Natural color photographs in rich, true tones, taken on her way through Norway, Sweden and Denmark to Hungary, illustrated her trip. Slides shown at the last of Nova Scotia and our own Capital city compared very favorably with the beauties of the countries abroad.

Miss Alice Ahern, Dominion Superintendent of Nurses for the Metropolitan Life Insurance Company, and convener of debating and public affairs in the Ottawa club, brought greetings from the club and its past president, Miss D. Byers, whose home is near Peterborough. Miss Ahern, introduced to the members by Miss Anne Jamieson, and thanked by Miss Greta Giles, was presented with a corsage of roses by Miss Trucie Pearson.

Recalling preparations for the international congress last July, Miss Ahern told the club that conditions on the Continent had made it seem doubtful whether the congress could take place, but the Federation had been determined to carry on in the belief that the example of a friendly international gathering of women would have some influence.

Delegates were presented from Finland, Norway, Sweden, the United States, Canada and England, but representatives from Italy and Germany had notified the convention at the last moment that they were ill—the real reason being, stated Miss Ahern, that they were unable to obtain the necessary money. Advance organizers were subject to rigid examination in search of political affiliations, but the Congress went off well, and the Minister of the Interior gave a reception for the organization, a brilliant affair that was like a bit of old Vienna come to life.

Commenting on the program, the speaker mentioned the question of the three-year plan to get more qualified women into public office as the main point. "It is not just more women we want," she stated, "but more qualified women. Women must be twice as efficient as men to get into public office." In quoting from a speech made by an Hungarian woman, Miss Ahern said that the "secert of success for women who want to go into business is that every woman must use her brains, but never lose her femininity."

Queen's Father Attends Wedding

Bouquets of spring flowers were carried by bridesmaids attending Miss Pamela Oakley, daughter of Lt.-Col. Richard and Mrs. Oakley, when she marrried Lt. Norman Scarlett, son of the late Air Vice-Marshal F. R. Scarlett and Mrs. Scarlett, at Kimpton Parish church.

Her seven grown-up bridesmaids had bouquets of mixed golden flowers to go with their gold lame princess dresses, and wore wreaths of gold leaves in their hair.

Sprays of orange blossoms edged the long train of the bride's white slipper satin gown, cut on princess lines.

She was wearing a wreath of orange blossoms and carrying a bouquet of mixed white flowers, lilies, roses, camelias, lilies of the valley and stephanotis.

Friends from Bedfordshire country houses and other neighboring homes attended tife ceremony.

The Queen's father and sister-in-law, Lord Strathmore and the Hon. Mrs. David Bowes-Lyon, were among the 400 guests. The reception was held at Col. and Mrs. Oakley's home, Lawrence End, near Luton.

Lady Hampden, Sir Felix and Lady Helen Cassel, Lady Ludlow, Sir Walter and Lady Halsey, Admiral Sir Lionel and Lady Halsey, and Sir Charles and Lady Heaton-Ellis were other wedding guests.

Miss Birdie Dawson presided at the brief business meeting, and arrangements were made for a banquet on January 25, when a Junior Girls' Business Club is to be formed.

NATIONAL DOLLS

LONDON—(CP).—Oil portraits of dolls of more than a dozen nationalities were shown here, the work of Mrs. N. van Bakel, matron of the Dutch Home in England for 23 years. At the age of 60, it was her first exhibition.

PRATTEN HARDWARE
396 GEORGE ST. PHONE 2710

January FOOD VALUES
THE FINEST QUALITY OF FOODS
Raw, condensed, canned or packaged, can be purchased to-day at unusually low prices. A further saving can be made by careful purchasing of week-end specials. A saving that over a year would start a nice bank account.

HERSHEY'S COCOA ½ lb. can 19c 1 lb. can 29c TRIAL SIZE CAN 5c
CLARKE'S SPAGHETTI Small Tin 2 for 19c Large Tin 2 for 25c
SUN SWEET TENDERIZED PRUNES 1-lb. Carton 15c 2 lb. Carton 27c Eat Them Like Candy
Cooking Prunes 3 lb. 25c
Figs - - 2 lb. 19c
ROSE BRAND Baking Powder 16-oz.-Tins 2 for 25c
Salmon PINK Tall Can 10c
Carleton Pears 2 tins 29c
Pineapples Sliced or Cubed 2 Tins 19c
FINEST QUALITY Rose Brand Lard 1 lb. 12c 2 lb. 23c

Amber HONEY 4 lb. tin 29c 2 lb. tin 17c Just the Thing for Children with Colds
Soap Flakes 3 lb. 19c
Rinso Large Pkg. 23c
Currants - 2 lb. 25c
SEEDLESS Raisins - 2 lb. 23c
Matches - 3 boxes 21c
Rolled Oats - 5 lb. 19c
Rolled Wheat - 5 lb. 23c
Lemons - doz. 25c
Navel Oranges 2 Doz. 29c
Old English Wax No Rubbing 1 lb. 59c Paste Wax 1 lb. 59c With Bottle of Scratch Remover Free
Tomatoes, Corn, Peas - 3 cans 25c

HABOCO STORES
FIVE STORES 30 MINUTE DELIVERY SERVICE
Telephone Numbers—Charlotte St. 2502; East City 2065; Lake St. 2465; McDonnel St. 3434; Reid St. 615.

EXAMINER CLASSIFIED ADS GET QUICK RESULTS FOR ADVERTISERS

HAVE YOUR AD IN BEFORE ONE O'CLOCK ANY DAY, AND ON SATURDAYS 10 O'CLOCK
WE ARE AT YOUR SERVICE AND WILL GLADLY HELP YOU WRITE YOUR AD. IF NECESSARY

Births
Marriages
In Memoriam
Cards of Thanks
Deaths

DIED

GRIFFIN, Herbert Samuel.—At St. Joseph's Hospital, Wednesday, January 11, 1939, Herbert Samuel Griffin, beloved husband of the late Belle Frances Manning and brother-in-law of Mrs. A. D. Dixon, 462 Rubidge. The late Mr. Griffin resting at the Funeral Home of D. Belleghem and Sons, 190 Hunter street, for service in the chapel Friday, January 13, at 2 o'clock, with the Rev. M. C. Parr and Rev. Dr. E. W. Young officiating. Interment Little Lake Cemetery. San Diego, California, and New York City papers please copy.

STILSON, Mrs. Carroll A. (formerly Miss Ivia McIntosh).—Word was received in the city last evening of the death, at the Methodist Hospital of Southern California, Los Angeles, California, of Mrs. Stilson, daughter of Mrs. M. A. Waram and dearly beloved sister of Mrs. F. S. Milliken, 589 Gilmour street.

STEER, Ezra.—In Manvers, Wednesday, January 11, 1939. Ezra Steer, husband of the late Ada Burns, in his 70th year. The funeral will be held from the family residence, Lot 18, Concession 6, Manvers, Friday, January 13, at 2 p.m., then to proceed to Fallis Cemetery for interment.

WHYTE, Mrs. Frederick M. G.—In Peterborough, on Wednesday, January 11, 1939, at Nicholls Hospital, Ethel Maud, beloved wife of Frederick M. G. Whyte, of 158 Antrim street, Peterborough. Resting at Arthur W. Belleghem Funeral Home, 611 George street north, where service will be conducted on Friday, January 13, at 3.30 p.m. Rev. F. W. Craik of St. James' United Church officiating. Interment in Little Lake Cemetery.

CARD OF THANKS

I wish to thank the attending doctors and nurses of Nicholls Hospital, also all kind friends who sent flowers, fruit, sunshine basket and in anyway showed acts of kindness during my recent illness. (Signed) Mrs. H. Black, 569 Romaine.

FLORISTS

THE PETERBOROUGH FLORAL CO
Flowers Delicately Arranged for All Occasions.
436 Water. 'Phone 1395. Nights 1688J

COMING EVENTS

First insertion, 20 words or less, minimum charge, 50c. Subsequent consecutive insertions, 40c per insertion. All over 20 words, 2c per extra word per insertion.

THE PETERBOROUGH Workers and Unemployed Association.—Social evening, opposite Y.M.C.A., Friday, 8.15. Thirty prizes and door prizes. Admission, 25c.

DANCE, CHEMONG PAVILION, Tuesday, January 17, auspices Smith Township Council. Ladies bring refreshments.

CANADIAN LEGION EUCHRE Party, Legion Hall, To-night. Good prizes. Admission 25c. Everybody welcome. Pleasant and comfortable.

LYCEUM CLUB. Women's Art Association; Green Room Y.W.C.A., Friday, January 13. Guest speaker, Mrs. Kinton: "Iceland Seen Through the Eyes of An Artist." Special Exhibition of Scott Medd's Paintings.

CALEDONIAN CLUB. — Annual Business Meeting, Paragon, Friday, 8 p.m. Members and all Scots interested asked to attend. Important business.

DANCE AT SILVER SLIPPER, Mount Pleasant, Friday, January 13. All roads good for cars.

AMATEUR NIGHT, St. Alphonsus Lyceum, Simcoe street, Friday, January 13, 8.15. Rehearsal Thursday, 8.15. Adults, 15c; Children, 5c. On relief, no charge.

PERSONALS

SPECIAL — $5.00 OIL WAVE, $3.00. Crocker's Beauty Parlor, 320 Charlotte. 'Phone 1374.

MACHINELESS OIL WAVES, $3.95. Regular $5.00. No electricity. All work guaranteed. Mrs. Jones, 186 Prince 'Phone 735.

MADAM MERRIAM WISHES TO announce that the Merriam Beauty Salon, 181 Charlotte Street, 'Phone 1182, will be Open Every Evening from this Date.

Taxis

NEW CARS!
SAME PROMPT SERVICE!
NEW 'PHONE NUMBER!
3539
CAPITOL TAXI.

FOR SALE

4 Miscellaneous 4

BLACKSMITH DIES AND TAPS, IN good condition. Apply 126 Lansdowne. 'Phone 2722W.

ONE 5-TUBE ELECTRIC CABINET Radio, $10.00. New Radio Guarantee. Terms: $1.00 per Week. Johnston's, George at McDonnel. Open Evenings.

FOR SALE

4 Miscellaneous 4

LADY'S MUSKRAT COAT. 145 London.

HOUND, TWENTY MONTHS OLD. 1497J.

HOME-MADE COOKING, FULL VARIety. 2718M.

ONE HOT WATER FURNACE, FOUR Large Vats, One Water Tank. Peterborough Metal, 256 Simcoe Street.

COMPLETE BED, SLIGHTLY USED. Apply 578 Harvey Street.

GOOD COAT AND VEST, SIZE 37, cheap. 128 Park.

RUDD INSTANTANEOUS GAS HEATer, and Iron Safe. Apply 479 Stewart Street.

PRAM, MISSES' WINTER COAT. 9 New Chamberlain.

MILK COW, FRESHENED, TB TESTED, Ward Boyce, R.R. No. 7, Peterborough.

COMPLETE POTATO CHIP EQUIPment, cheap. Apply 380½ George.

BEAGLE HOUND (MALE), GOOD Rabbit Dog. 'Phone 985 ring 23.

BEAVERBOARD, MATCHED LUMBER, Joist two by four. 'Phone 2097.

PIANOS

HAVE YOU HEARD ABOUT THE NEW small low-boy model Heintzman and Nordheimer Pianos now being introduced by Heintzman & Co.? Properly balanced tone, grand-like responsive action. For full particulars, write or call W. H. Bloomer, District Representative, Heintzman & Co., 195 Yonge Street, Toronto.

FOUR-BURNER GAS STOVE, ENAMEL finish, good condition, $7. Oliateria. 'Phone 777.

A LIMITED NUMBER OF SHARES OF Capital Stock in an old-established Loan and Savings Company paying very liberal dividends. Write Box 124, Examiner.

WHITE GANDER, WOULD EXCHANGE for Goose. 38 ring 15, Keene.

UPRIGHT PIANO, MODERN, SNAP, $50.00. Organ, good condition, $8.00. Pine's Furniture Store, 189 Charlotte.

REDUCED—CHILDREN'S SNOW SUITS and Three-Piece Chinchilla Sets, Dresses and Suits, Sweaters, etc. W. Phillips, 174 Hunter Street W.

RECONDITIONED SEWING MACHINES, Guaranteed, from $5.00. Parts and Repairs. We Service all makes of Machines. Hemstitching. 'Phone 1915W. W. Phillips, 174 Hunter Street W.

PIANO, SOLD BY HEINTZMAN, IN good condition. 'Phone 2284. 313 Elias Avenue.

Come to
COMSTOCK'S
For Biggest Values
In Used Furniture

WE HAVE JUST CLEANED OUT OUR WAREHOUSE, AND OFFER HERE THE LOWEST PRICES YOU HAVE SEEN IN A LONG TIME.

Tapestry Covered Chesterfield	$ 5.00
Morris Chair	$ 2.50
2 Leatherette Covered Chairs	$ 2.50
Kroehler Divanette with Mattress	$ 9.95
2 Extension Tables, cheap enough for the Back Kitchen, each	$ 3.00
Dining-room Set, Table, Buffet, 6 Chairs	$22.50
Upholstered Lounge, with raised head	$ 1.00
Leatherette Occasional Chair	$ 2.00
3-Piece Chesterfield Suite	$29.50
Settee and Chair	$ 1.50
Settee and Chair	$ 2.00
2 Oak Buffets, each	$ 5.00
Oak Library Table, suitable for Student's Desk	$ 5.00
Centre Table	$ 2.00
Leather Covered Lounge Chair	$ 2.50
2 Upholstered Easy Chairs, each	$ 3.00
Small Chesterfield and Chair	$10.00
Small Chesterfield and Chair	$10.00
Leather Covered Oak Lounge	$ 5.00
Oak Hall Seat	$ 5.00
Leather Covered Lounge	$10.00
2 Vanities, with Benches	$12.50
Dresser with Swing Mirror	$ 9.50

FOR 50c EACH—4 Only Odd Chairs, suitable for use in Kitchen.

FOR 75c EACH—4 Only Assorted Strong Chairs, ideal for Kitchens.

A. Comstock & Sons
310 GEORGE STREET
'PHONE 156.

6 Fuel 6

DRY BODY HARDWOOD
Excellent Quality, for Furnace or Stove. $5.00 Half-Cord, Cut.
Also Dry Slabwood, $2.50 Half-Cord, Cut.
'PHONE 3160.
THE PETERBOROUGH LUMBER CO., LTD.

ALBERTA COAL
STILL ANOTHER CAR OF MIDLAND DEEP SEAM ARRIVING SHORTLY.
Price Direct From Car
$10.50 per Ton
Order Now, as Car Already Partly Sold.
McCARTHY & JOHNSTON
'PHONE 96.

FOR QUALITY AND QUANTITY
TRY
THOMPSON'S
COAL AND WOOD
NONE BETTER, NONE CHEAPER
PHONE 2260 AND 1026

HARDWOOD LIMBS, $4.00 PER HALF-Cord, cut. All other Fuel at Regular Prices. T. Fredenburg, Telephone 3414. Coal and Coke.

FOR SALE

6 Fuel 6

TRY BAKER'S WOOD YARD — DRY Mixed Soft Wood, $2.25 per ½-Cord. Also Mixed Slabs, $2.50. 'Phone 676.

USED LUMBER.
Mixed Wood for Stove and Furnace, 10c per Bag. Free delivery.
'Tel. 697. Peterborough Metal.

MIXED HARD, LIMBS AND SLABS, $2.50 Half-Cord. H. H. Dinsdale. 'Phone 153, King Street.

12" SLABS, $4.50 PER CORD. HARDwood, 12", $9.00. 'Phone 2097.

7 Livestock and Poultry 7

CHEAP TEAM GOOD WORK HORSES 'Phone 1988J.

SHORTHORN BULLS, HERD FULLY accredited. Beecher Matchett, R. R. Eleven, Peterborough.

FOR SALE — 20 CHOICE HAMPSHIRE Red Pullets, laying. J. D. Gallagher, Lee Street, Peterborough.

8 Real Estate 8

GENERAL STORE, ON HIGHWAY. Ideal location. No opposition. $2,500. M. STOREY
374½ George Street. 'Phone 939.

BAKERY, Confectionery, Groceries. Buildings, a real Business—$10,000.00 'Phone 3843.

BRICK HOUSE, South-end, 6 Rooms—$1,600.00. J. A. Gibbs, 3843.

SEVERAL NEW BUNGALOWS AND Large Houses that would make Good Apartments at reasonable prices. Why Pay Rent?
A. E. THOMPSON
Real Estate and Insurance
Kresge Building. 'Phone 536.

9x Building Materials 9x

PETERBOROUGH METAL CO.
New and Used Lumber, Corrugated Roofing and Siding, Windows, Doors, Barn Posts, Sinks, Basins, Pipe, Fittings, Beltings, Bags.
Scrap Iron, Waste Paper
'Phone 697. Cor. Simcoe and Bethune.

10 Used Cars 10

LASALLE V8, CHEAP FOR CASH. 11 Brown Street. 2915W.

TO RENT

11 Miscellaneous 11

PREMISES, NO. 159 HUNTER STREET, heated, and suitable for either Store or Office. Possession First of February. Apply 437 George Street.

11x Apartments to Rent 11x

APARTMENT FOR RENT, 164 Charlotte Street; reasonable rent. Apply Home Furnishing Co., Charlotte.

SMALL APARTMENT, HOT WATER, corner Homewood and Walton. 'Phone 3825.

BRIGHT, MODERN, FIVE-ROOMED Heated Apartment, separate entrance. Adults. 190 London.

ATTRACTIVE APARTMENT, HEATED. 203 Hunter West.

THREE UNFURNISHED ROOMS AND Front Gallery, bathroom Flat, hot water. 188 Dublin.

HEATED APARTMENT, FURNISHED. Unfurnished newly decorated, garage, $20 up; Couples. 709 Water.

FOUR-ROOMED UPPER APARTMENT, 3-piece bath; adults. 155 Stewart.

APARTMENT, LARGE LIVING-ROOM (fireplace), Bedroom, Kitchen, hot water heating, hardwood floors, blinds, $25, including heat, light, water, 'phone; adults only. 193 Aylmer Street.

11xx Houses to Rent 11xx

FOR RENT — 177 LONDON, SIX-Roomed Brick Bungalow, Semi-detached, hot water heating, hardwood floors throughout, laundry tub, porch, garage. Possession 1st of February or later. 'Phone 3493W.

NICE FOUR-ROOMED DUPLEX, CONveniences; garage. 'Phone 1565F.

492 McDONNEL Street, 7 Rooms.. $25.00
508 BOLIVAR, 7 Rooms $25.00
75 VICTORIA, 6 Rooms $18.00
251 PRINCESS, 7 Rooms $18.00
J. A. Gibbs, 479 Stewart Street. 3843.

SEVEN-ROOMED HOUSE, ON GILmour, $25.00 per month. Apply 183 Reid Street.

SIX-ROOM, CORNER PARK AND Bolivar, newly decorated. 1972W.

DETACHED BRICK 8 - ROOMED House, central; reasonable. 292 London. 'Phone 605.

FOR RENT — NEW MODERN FIVE-Roomed Bungalow; all conveniences. Apply 100 Morrow Street, after 6 p.m. Telephone 3296.

12 Rooms 12

FURNISHED ROOM FOR LIGHT Housekeeping or Boarders. 'Phone 1497F. Near C.G.E.

FURNISHED OR UNFURNISHED Rooms to Let. 704W.

HEATED ROOMS, FURNISHED OR Unfurnished also Board. 503 Sherbrooke.

WARM FURNISHED BEDROOM, ALL conveniences Board optional. 'Phone 3091M.

TWO UNFURNISHED ROOMS; NO children. 208 Rubidge.

TWO HEATED ROOMS, SUITABLE for Business Girls. 327 Simcoe.

ONE AND TWO LARGE UNFURNISHed Rooms, all conveniences, central. Apply 307 Bethune.

WANTED

15 Miscellaneous 15

LIVE POULTRY — PAY HIGHEST Prices. 'Phone 1738J. M. Florence.

LIVE POULTRY — MARKET PRICE. M. Katz. 694W 342 Stewart.

POPLAR LOGS WANTED.
We are prepared to handle a Quantity of Poplar Logs, including good sound Balm, at $10.00 per M. delivered to the Mill on Braidwood Avenue. Terms cash on delivery.
H. R. SCOTT, LIMITED.

OFFICE DESK AND CHAIR. 'PHONE 9307.

USED FURNITURE. 'PHONE 1534J.

GENTLEMAN'S MORNING COAT AND Vest, about size 39. Write Box 102, Examiner.

WOOD TO SAW. 'PHONE 1372F.

WANTED

15 Miscellaneous 15

WESTCLOX EMPLOYEES FOR HOT Dinners served at Noon. 63 Robinson Street. 'Phone 3091M. 30c.

HAY, ALFALFA, OR CLOVER. TEL 2316.

WILL STORE PIANO IN CAREFUL home for use of same. 1925F.

100 BUSHELS OF CLEAN BANNER Oats. State price to Box 111, Examiner.

TO BUY — 6 OR 7 ROOMED HOUSE, West-end. Give full particulars to Box 112, Examiner.

WOOD TO SAW. 'PHONE 444.

NEW WILLIAMS SEWING MACHINE. 'Phone 3038W.

WANTED — TOM TURKEY. STATE price f.o.b. or at home. Fred Post, Round Lake, R.R. 1, Ont.

ONE OR TWO BUSINESS GIRLS TO Share Furnished Apartment; meals ready. Apartment A, 277 Bethune, corner of King.

BUSINESS GIRL DESIRES LIGHT Housekeeping Room, Furnished and Heated; central. Write Box 126, Examiner.

18 Help Wanted, Female 18

GIRL AS MOTHER'S HELP (COUNtry). Mrs. Chalmer Sweeting, No. 3, Lakefield.

WOMAN FOR LIGHT HOUSEWORK, part time. 'Phone 238W.

GIRL FOR GENERAL HOUSEWORK on Farm; references. Mrs. Wm. Northey, Mount Julian, Ontario.

10 SALES GIRLS WANTED. WRITE to Box 121, Examiner, stating age, address and 'phone.

GIRL FOR GENERAL HOUSEWORK. 266 Burnham.

19 Help Wanted, Male 19

AMBITIOUS FELLOWS TO DEMONstrate New Utility every home wants. Write Box 101, Examiner.

APPRENTICE REQUIRED (AGED 16-18) view to Technical and Commercial Training; must be good type, smart, intelligent, with good credentials; excellent opportunity. Write Box 123, Examiner.

20 Employment Wanted 20

CANADIAN LEGION HAVE LISTS OF Competent Returned Men to Fill Temporary or Permanent Positions. Give the ex-Soldier a chance to work for you. 'Phone 141.

EXPERIENCED GIRL DESIRE GENeral Housework. 'Phone 3204.

MALE NURSE DESIRES POSITION; references. 'Phone 2426J.

YOUNG LADY DESIRES HOUSEWORK by Day. 'Phone 1806.

WOMAN WANTS TO WORK BY DAY or Week; references. Write Box 122, Examiner.

21 Boarders Wanted 21

BOARDERS WANTED. 'PHONE 2608.

ROOM AND BOARD. 'PHONE 1521J.

ROOM AND BOARD, CLOSE TO South-end Factories. 306F.

LARGE ROOM, SUITABLE FOR TWO, with Board. 'Phone 1597. 287 Stewart.

ROOMERS AND BOARDERS, CENTRAL; all conveniences. 'Phone 1106J. 217 London.

WHO CAN DO IT

22f Miscellaneous 22f

DUSTLESS FLOOR SANDING. J. H. Vance, 773 Aylmer. 'Phone 1292.

EXPERT FLOOR POLISHING. 1714.

FREE BATHROOM PRINTING OFFER. Guaranteed Paperhanging and Painting. McColl. 1663M.

23 Auto Repairs, Etc. 23

COAL OIL, 16c. DISTILLATE, 13½c. Car and Tire Repair. Auto Parts and Accessories. Dawson Service Station 'Phone 1523.

25 Nursing 25

NURSE WILL GIVE GOOD HOME, kind attention to Bed or Convalescent Patient. Apply 245 Stewart.

NURSE, ANY CASE; REASONABLE. 'Phone 854J.

25x Dressmaking 25x

MISS MITCHELL, 593 HARVEY—DRESS and Mantle-making, Alterations. 'Phone 899W.

28 Moving and Storage 28

SHORT DISTANCES OR ANYWHERE in Canada or United States. Covered Padded Vans. Experienced, Courteous Man. Apply, full particulars. M. Rawlinson, Limited, 610 Yonge Street, Toronto.

34 Radio Service 34

1939 PHILCO
CAR RADIOS
$39.95.
BROWN'S RADIO SERVICE
547 GEORGE STREET

DOLLAR RADIO
TUNE-UP
Repairs to All Makes of Radios.
GLEDHILL & HUGGINS
'PHONE 1772.

37 LOST 37

WIRE-HAIRED TERRIER, HEAVY IN whelp. Notify W. J. Welch. 'Phone 844. Reward.

SHEAFFER FOUNTAIN PEN, VICINITY Post Office. Initials "F.F.B." Valued as keepsake. Reward. Finder please leave at Examiner.

MALE TAN AND WHITE FOX TERrier. Answers to name "Paddy." 'Phone 837J.

If the proverbial needle in a haystack is ever found it will be through a Classified Ad in The Examiner.

PROFESSIONAL

41 Accountant 41

EDWARD HUMPAGE — Chartered Accountant, Auditor 419 George Street

44 Lawyers 44

HON. G. N. GORDON, K.C.
Law Office, 395-397 George Street.
Telephone 3300.

ALEXANDER L. ELLIOTT, K.C., M.P.P —Barrister, etc. Money to Loan. Interviews by Appointment. Telephone 3. Office: 355 George Street, Kresge Building, Peterborough.

PECK, KERR, McELDERRY & BORBRIDGE—Barristers, Solicitors, Money to Loan. Offices 415-417 Water Street. Telephones 1950 and 1951. E. A. Peck, K.C., P. D. Kerr, K.C., V. J. McElderry, K.C., E. F. Borbridge, B.A.

N. R. PHILP — Barrister, Solicitor, Notary Public. 385 Water Street. 'Phone 602.

JACOB LOW—Barrister, etc., Mortgage Loans. 219 Hunter Street W. 'Phone 2244, Nights 1027.

EMMETT F. SHEEHY — Bonded Attorney. Loans. 397 George Street.

W. B. GORDON,
Barrister, Solicitor.
Money to Loan.
395 George Street.
Telephone 3300.

Medical

DR. G. E. LIPSETT — Associated with Dr. Frederick. Office, Room 19, Kresge Building. 'Phone 423. Residence 3951.

MONEY TO LOAN

MORTGAGE LOANS, 5½%. APPLY TO G. N. Gordon, K.C., and W. B. Gordon

HOW TO GET
A $50 TO $500
Household Loan
without guarantors or comakers.
'Phone or visit our office. Answer a few questions. Our representative visits your home, you sign the papers, and the money is yours—without red tape or delay. No credit enquiries of relatives or neighbors. Repay monthly.
Rates authorized by Special Act of Dominion Parliament.
"Doctor of Family Finances."
Central Finance
CORPORATION
Second Floor, KRESGE BUILDING
355 GEORGE STREET
TELEPHONE 1703. PETERBOROUGH
Loans Made in Nearby Towns.
Tune in CFRB, 6-6.15 p.m. Daily.
Subsidiary of Household Finance Cor.
Estd. 1878. 235 Branches.

MONEY TO LOAN.

On First Mortgage on Improved City Property at Current Rates of Interest. Apply: The Toronto Savings and Loan Company, 437 George Street, Peterborough.

49 NOTICE 49

LITTLE LAKE CEMETERY.

THE ANNUAL MEETING OF THE LOT OWNERS of the Little Lake Cemetery Company will be held in the Board Room of the Toronto Savings and Loan Company, 437 George Street, Peterborough, on MONDAY, JANUARY 16TH, 1939, at Four o'clock in the Afternoon, to receive the Financial Statement and Reports for the year 1938, to elect a Board of Directors, and to transact such other Business as may properly come before the Meeting.
FELIX BROWNSCOMBE, Secretary.

NOTICE.
IF THE UNCLAIMED TRUCK, Licence 52132C, left at the rear of 196 King Street, is not claimed at the end of Three Days, same will be Sold for Storage.

50 AUCTION SALES 50

FOR A SUCCESSFUL AUCTION— J. B. MILES, Auctioneer, Valuator Tel 1477

HOME IMPROVEMENT

Plumbing and Heating

FOR EXPERT PLUMBING AND HEATING REPAIRS & CONTRACTS SEE J. L. P. SMITH - 372 WATER ST

To Advertisers

Classified Advertising must be phoned or brought into the office by 10 o'clock on Saturday and 1 o'clock during the week.

The Examiner
CLASSIFIED ADVERTISING RATES

Cash Rate:

1 Cent per Word or Figure per Insertion. Minimum Charge	25c

Charge Rate:

2 Cents per Word or Figure per Insertion. Minimum Charge	35c

Box Numbers:

One or more Consecutive Insertions	10c

Coming Events:

Per Word per Insertion	2½c
Minimum Charge	50c

Special Announcements:

Birth Announcements	50c
Engagement Announcements	50c
Marriage Announcements	50c
Death Notices	50c
Card of Thanks (up to 2 inch)	50c
In Memoriam (up to 2 inches)	75c
Over 2 inches (per inch extra)	50c

Legal, Municipal, Government, Auction Sales:

First Insertion, per agate line	12c
Repeat Insertions	6c

'PHONE 1600.

MUSSING UP THE MAPLES

Fred Hickey of the C.G.E. Draftsmen walked out with the high score at Duffus' last night. He mowed down a 757 (328) count, to head off Fred Earle's 724 and Tommy Martin's 712.

The afternoon Ladies' League gave out Miss Green's 521 (243), Miss Lyle's 511, Mrs. Waddell's 228 single and Miss Hall's 219 single. The first evening league to see action was the Westclox office, when Horace Guppy hit 699 (315); Orville Martin 642 (303); Miss D. Ackford 562 (213); Miss M. Sisson 526 (218); Miss V. Martin 510 (202), and good singles including Miss P. Webster's 283, and Miss M. Johnston's 210.

Ten teams from the C.G.E. shop gave the hardwood some rough bouncing next to Earle and Martin. J. Playford had 690; W. Hurle 662; R. Clifford 660; F. Wood, 659; L. Calladine, 645; L. Breadman 644; R. Dyer 642, and H. Taylor 607. The Drafting Room produced Hickey's 757, Harold Foster 691, Os Price, 646; Ab. Rooke 637; and Cliff Cadd 604.

The Quaker Oats squad unloaded the following big scores: B. Rollins 643; H. Kirn 624; M. Caccavella 625, and A. Guerin 603.

The race in the Motor League is apparently developing into the same four-team jam that existed a year ago. Last evening Automotive No. 1 gave up first place to the Buicks when they dropped an 8-0 decision to Nash, while the Buicks were downing Chevrolet 6-2. Eight point wins were also registered for Hudson, Ford and Chryslers over Pontiac, Automotive No. 2, and Graham entries. The standing now shows Buicks 75 points, Automotive No. 1 and Hudson 73 each, and Nash's second straight sweep giving them 72. The individual scores showed seven of the cold-chisel and hammer guys in the 600 ring, V. Fitzgerald 693; M. J. Duffus 667; H. Minion 640; Ev. Robinson 635; C. O'Toole 622; M. O'Neill 612, and H. Gray 608.

The Bowlers are again reminded of the City League meeting at 7.00 o'clock to-night.

MORE ABOUT—
Text Of Speech
(Continued from Page 6)

Employment in war industry and the regimentation of masses of men for purposes of war have to appearances afforded in some countries a solution of their problem of unemployment. In Canada other methods of dealing with the problem have been followed.

The Dominion government has taken active measures to stimulate private employment through the Home Improvement Plan, the National Housing Act, and the Municipal Improvements Assistance Act. Under these measures certain local taxes have been assumed, and loans made to individuals, organizations and municipalities. The sales tax has been eliminated on important building materials. Special aid has been given to the mining industry by subventions, tax exemptions and improved transportation facilities. At the same time, direct employment has been increased through a substantial expansion of federal public works, and through assistance given to the provinces in the construction of highways, for land settlement, for special projects for farm employment and for forest conservation.

Unemployment Grants

Provision has also been made by the Dominion governemnt for grants-in-aid to the provinces to assist in the care of those suffering from unemployment and agricultural distress.

The various measures adopted to stimulate employment and afford relief to those in need have operated most successfully in those provinces which have supported them with full co-operation.

In Canada, the problem of unemployment has been aggravated in recent years by recurrent crop failures in the western provinces, and by the serious business recession experienced in the last year in other parts of the world. The intensification of the problem has set forth in bold relief the obstacles which the existing division of constitutional authority places in the way of a solution.

Report Be Ready

The report of the commission on Dominion-Provincial relations will be presented to Parliament in the course of the present session. In accordance with the purpose for which the commission was instituted, its report will provide the basis for, and the material essential to the deliberations of a national conference, at which, among the important subjects to be dealt with, will be the problem of unemployment and social services generally. The government have not altered their view that a national unemployment insurance scheme is essential to a permanent policy of meeting the problem of unemployment.

My Ministers recognize that the plight of those who are still unemployed cannot await necessary constitutional amendments, nor the summoning of any conference. They are prepared, therefore, notwithstanding constitutional impediments to effective action, to join with the provinces in a further determined effort to meet the immediate situation.

Expand Program.

To this end it is proposed to expand the government's long range program of public undertakings. In pursuance of the policy of the active encouragement of employment, it is also proposed to undertake, with provincial co-operation, to provide assistance to municipalities which, as an alternative to the provision of direct relief, desire to expand their normal program of civic improvements.

As a means of providing an opportunity for useful work and national service to single unemployed men, the assistance given to forest conservation will be extended to include other work of national importance.

The beneficial results of the youth training program, have demonstrated the wisdom of this experiment, and a measure will be introduced to increase its efficiency and expand its usefulness.

Fewer Unemployed.

Notwithstanding the embarrassments and handicaps encountered in coping with the problem of unemployment, it is gratifying to be able to record that, during the past year, there has been a material reduction in the number of those receiving agricultural aid, and a reduction also in the total number of those receiving public assistance due to unemployment and agricultural distress. At the beginning of the present winter the number of those receiving such public assistance was almost 40 per cent less than two years ago. Over the same period the number of persons actually in employment has largely increased.

Continuous improvement in the position of the fishing industry as a whole has been reflected in annual increases for the past few years in the aggregate amounts received by the fishermen from their work. The Department of Fisheries, have given, and will continue to give, increased attention to the problem of marketing. The government have also assisted fishermen substantially through direct aid.

In order to avert economic disaster to a large part of our population, my Ministers, under the terms of the Wheat Board Act, approved, for the current crop year, an initial payment for wheat as recommended by the board.

The Prairie farm rehabilitation plan will be continued, the experience of the past year having demonstrated its efficacy in improving the agricultural areas of the West..

Regulate Grain Exchanges.

Bills will be introduced to regulate grain exchanges along lines laid down in the report of the Royal Commission on Grain Marketing, to revise the Canada Grain Act, and to assist further in the marketing of farm products.

The Trans-Canada Airways will shortly provide a passenger service, in addition to the air mail and air express services already in operation. Preparations for the inauguration of the Transatlantic air service are being actively continued in collaboration with the governments of the United Kingdom and of Ireland.

In order to implement the recommendations of the Royal Commission to investigate the penal system of Canada, a bill to appoint a commission to administer the penitentiaries will be again introduced.

Legislation Proposed.

Other Legislative proposals will be laid before you and proceded with as time and opportunity offer.

Members of the House of Commons.

The estimates for the public service, together with the public accounts, will be laid before you.

Honorable members of the Senate.

Members of the House of Commons.

In this critical time of the world's affairs, I pray that Divine providence may guide and bless your deliberations.

MORE ABOUT—
525 Millions
(Continued from Page 1)

"critical items" of equipment such as anti-aircraft artillery, semi-automatic rifles, anti-tank guns, tanks, light and heavy artillery, ammunition and gas masks—all to equip regular army and national guard units.

A total of $32,000,000 would go for "educational orders" of the army—to "enable industry to prepare for quantity production in an emergency of those military items which are non-commercial in character and are so difficult of manufacture as to constitute what is known as 'bottlenecks' in the problem of procurement."

The balance of $8,000,000 of the army fund was proposed for improving and strengthening the seacoast defences of Panama, Hawaii and the continental United States, including construction of a highway "outside the limits of Panama Canal zone, important to the defence of the zone."

Stronger Naval Bases

Of the $65,000,000 for the navy $44,000,000 would be for creation or strengthening of navy bases in both oceans, as recommended to congress last week by a special naval board, and about $21,000,000 for additional navy planes and air material tests.

The $10,000,000 for training of vicilian pilots in cooperation with educational institutions will give

She Could Neither Walk Nor Sleep

Arms and Feet Swollen With Rheumatism.

This woman suffered for many years. Pain sapped her strength until she lost hope of recovery. Many remedies were tried, but nothing broke the grip of her crippling rheumatism. At last her husband persuaded her to try Kruschen Salts:—

"My arms and feet were swollen with rheumatism," she writes. "I could not walk nor get regular sleep, and nothing did me any lasting good. I was so hopeless of ever getting better, I lost my good nature entirely. Then my husband persuaded me to try Kruschen Salts. After two weeks I began to feel better. I persevered, and in six weeks, I was doing housework. Later, I was able to go for a walk. Now I am free from pain and I feel grand."—(Mrs.) F.W.

Rheumatism is commonly caused by deposits of uric acid crystals, which lodge in the muscles and joints. Kruschen helps to break up these deposits of troubling crystals and to convert them into a harmless solution, which is removed through the natural channel—the kidneys.—advt.

"primary training to approximately 20,000 citizens," the president said, adding that this sum should be appropriated annually.

"We have a splendid asset in the quality of our manhood," Mr. Roosevelt said. "But without modern weapons, and without adequate training, the men, however splendid the type, would be hopelessly handicapped if we were attacked."

Asserting the present garrison at the Panama Canal was inadequate to "defend this vital link," the president said this deficiency could not be corrected with existing forces "without seriously jeopardizing the general defence by stripping the continental United States of harbor defence and anti-aircraft personnel."

The permanent garrison at the Canal, he said, should be increased to provide the min mum personnel required to man the anti-aircraft and seacoast armament.

MORE ABOUT—
Defence
(Continued from Page 1)

to parliament that the program of defence should be further augmented and that particular emphasis should be laid upon air defence.

"Legislation will be introduced to establish a defence purchasing board with power to purchase equipment for the defence services and to ensure that, where private manufacture is necessary, profits in connection with such are fair and reasonable and the public interest is protected."

Expansion of the program of public undertakings by the Dominion and assistance to municipalities which wish to expand normal programs of civic improvements as an alternative to direct relief are measures forecast to deal with the unemployment problem. Provincial cooperation would be sought in dealing with municipalities.

Assistance given to forest conservation as a means of employing single men will be extended to include other works of national importance and the youth training program, having demonstrated its usefulness, will be improved, and expanded.

Obstacles presented by the division of constitutional authority between the Dominion and the Provinces to effective measures regarding unemployment were mentioned and the hope expressed the situation might be improved.

"The report of the commission on Dominion-Provincial Relations will be presented to Parliament in the course of the present session," said the speech.

"In accordance with the purpose for which the commission was instituted its report will provide a basis for, and the material essential to the deliberations of a national conference, at which, among the important subjects to be dealt with, will be the problem of unemployment and social services generally.

"The Government have not altered their view that a national unemployment insurance scheme is essential to a permanent policy of meeting the problem of unemployment."

The Canada-United States trade treaty which would be submitted for ratification obtained wider markets for Canadian products and involved a thorough-going revision of the Canadian tariff structure and a greater reduction in taxes on trade than had been made by any previous parliament or any other country in recent years, the speech continued.

New Sugar Pact

Notice terminating the Canada-West Indies trade treaty with the end of the present year had been given and it was hoped to negotiate a new one. The tariff board had been instructed to examine sugar preferences and duties in preparation for the conclusion of the new agreement.

Recommendations of two royal commissions which reported during the last session would be implemented in bills to be presented to parliament.

pursuant to the report of Chief Justice W. F. A. Turgeon of Saskatchewan on grain and grain marketing a bill would be introduced to regulate grain exchanges.

Establishment of a penitentiaries commission, recommended by the Royal commission investigated the penal system will be the subject of a bill. A measure to this effect was passed in the House last session but defeated in the senate.

SALLY'S SALLIES

Registered U. S. Patent Office

Copr 1939, King Features Syndicate, Inc., World rights reserved 1-9

The lovesick maid no longer prays for a young man —she prevs.

The Crossword Puzzle

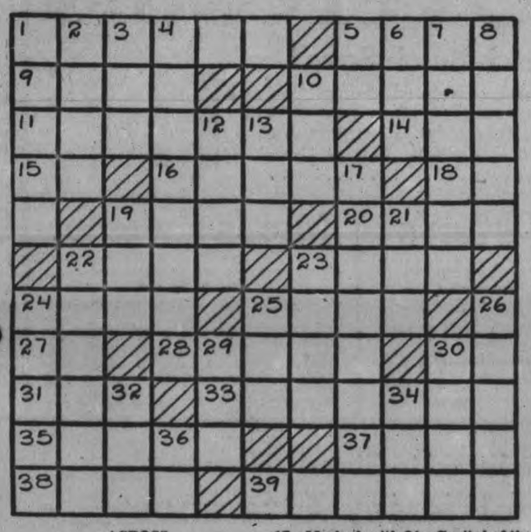

ACROSS

1—Kind of carriage
5—Russian house
9—Scent
10—Unfasten
11—Films that form on copper and bronze
14—Become old
15—Type measure
16—Slant
18—West Africa (abbr.)
19—Otherwise
20—Turkish title
22—Encounter
23—Male deer
24—Damage
25—A volt-ampere
27—By
28—A fissile rock
30—Twice (prefix)
31—A disease of sheep
33—Beg
35—Junction
37—Calamitous
38—Ogles
39—Serious

DOWN

1—Canters
2—First man
3—Adverbial particle expressing negation
4—Falling drops
5—At home
6—Mineral spring
7—Person of consequence
8—Near (poetic)
10—Employ
12—Snug abode
13—Hail!
17—Marked with letters
19—Ever (contraction)
21—Entangle
22—Insubordination
23—A seasoning
24—Capital of the Netherlands
25—Pale
26—Name
29—Female fowl
30—Lure
32—Expire
34—Girl's name
36—A bone

Answer to previous puzzle

J	E	R	K	I	N	■	S	H	I	P
A	L	A	■	I	F	■	O	N	E	
G	A	P	S	■	S	O	N	A	N	T
G	■	U	S	A	G	E	■	■	T	
Y	E	O	M	A	N	■	P	L	A	Y
■	R	I	M	Y	■	O	T	I	C	■
G	A	L	E	■	T	R	U	S	T	S
A	■	R	A	Y	O	N	■	■	I	
P	R	A	Y	E	R	■	E	L	A	M
E	E	L	■	S	O	■	■	A	G	O
D	I	L	L	■	S	U	D	D	E	N

Copyright, 1939, King Features Syndicate, Inc.

BARCLAY ON BRIDGE

WRITTEN FOR THE EXAMINER
By SHEPARD BARCLAY
"The Authority on Authorities"

WHEN YOU SEEM SUNK

YOUR CONTRACT APPEARS doomed to certain defeat. The opening lead shows you beyond peradventure of a doubt that the defenders have picked the one line of play which may sink you. Do you raise up a white flag of surrender? Or do you try to steer them away from their devastating plan by means of a false-card which makes the situation appear different from what it really is?

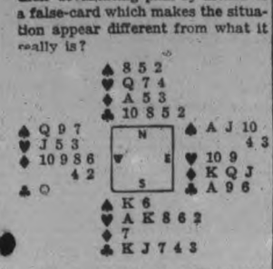

(Dealer: South. East-West vulnerable.)

Here was one of those rare cases in which a skilled cardsman played against two fair-to-middling opponents although the only partner available for him was a youngster having his very first fling at the game. The experienced player, sitting South, made the bizarre original bid of 4-Hearts, which could be justified only by a combination of his fear regarding what North might do and the probability that there might be a game in the cards for him.

When West opened the club Q against this, South could tell by his own holding that it was a singleton. After East played the A, South promptly plumped on the K. East studied plenty, then decided his partner had led from five to the Q-J. So he shifted to the diamond K. The declarer then dropped the outstanding trumps, led toward the spade K and so made an overtrick.

Had South not false-carded, East would have returned the suit, he said later. West would have ruffed, then would have led a spade to the A and would have received a second club ruff, setting the contract.

• • •

Tomorrow's Problem

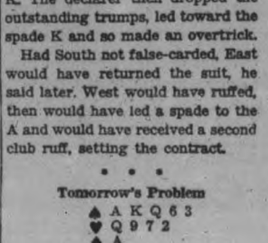

(Dealer: North. Both sides vulnerable.)

What is the best bidding of this hand?

Copyright, 1939, King Features Syndicate, Inc.

LEAPED INTO FAVOR

ANTWERP, Belgium—(CP). — M. Leo Frenssen, aged municipal council candidate used novel electioneering methods for a municipal berth. He put on street athletic displays and voters thought him "fit" of a post.

BOY SHOWED GRIT

BRISBANE — (CP). — Jimmy O'Brien, 14, has what it takes. Bitten by a snake, he discharged his small-calibre rifle at the bite, ran a mile to home where his mother sucked the blood from the wound. He was up next day.

DONALD DUCK —By Walt Disney

TILLIE THE TOILER —By Russ Westover

HENRY —By Carl Anderson

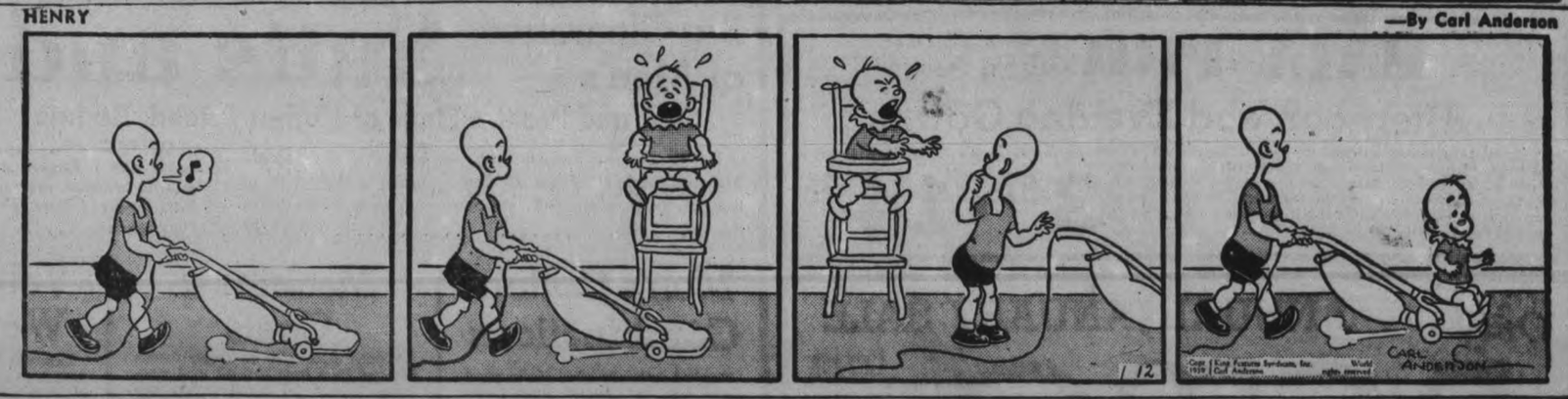

BRICK BRADFORD —By William Ritt and Clarence Gray

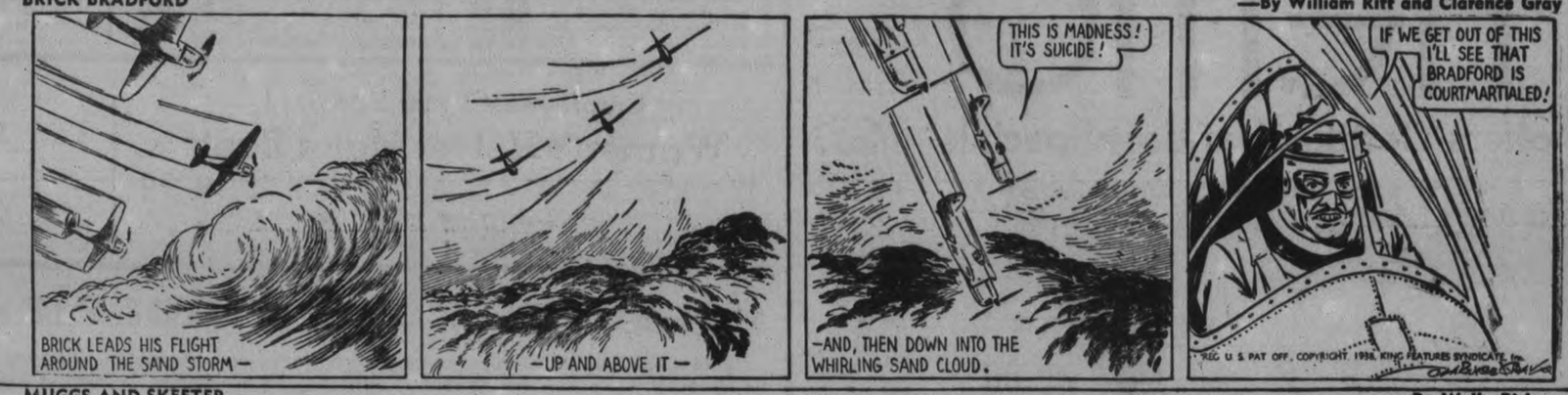

MUGGS AND SKEETER —By Wally Bishop

BRINGING UP FATHER —By George McManus

THE GUMPS By Gus Edson

THE CANADIAN DEPARTMENT STORES LIMITED

C.D.S. EMPLOYEES' Week

A SALE OF EXTRA VALUES AND SAVINGS! STARTS FRIDAY, JANUARY 13th! PHONE 3000

EMPLOYEES' WEEK FEATURE!

Women's and Misses' Better Dresses

GROUP 1	GROUP 2	GROUP 3
23 Dresses	13 Dresses	40 Dresses
Regular 8.95 to 10.95	Reg. 6.95	Reg. 2.98
5.00	4.00	2.00

Take your choice of tailored or dressy styles in this collection of dresses. All reduced from regular stock for Employees' Week Sale. Soft woollens, novelty rayon crepes, printed silks, satin back crepes featuring all the season's smart trim details. Incomplete size and color range. Sizes 14 to 20, 38 to 48. Come early for choice!
—2nd Floor, C.D.S.

Look What You Can Buy For 10c Each

ORDINARILY .19 TO .50 IN LOT

Warehouse clearance of ordinarily higher priced lines. Look at the choice of merchandise.

COAT & DRESS BELTS — DRESS COLLARS
DRESS GIRDLES — LOOSE POWDER
HAIR BANDEAUX — COMPACTS
COAT & DRESS FLOWERS

—Main Floor, C.D.S.

WOMEN'S REAL SILK STOCKINGS

Chiffon and Medium Service Weight

"SUBS" OF HIGHER PRICED LINES

Here's extra value for your money so stock up with several pairs. All full-fashioned, real silk, in chiffon and semi-service weights. Shades suitable for immediate wear. French Toast, Dusk, Mist Beige, Gunmetal, Bonfire, Praline Beige. Sizes 8½ to 10½ ..... .55

Or 3 Pair 1.50

—Main Floor, C.D.S.

HALF-PRICE Regular 7.95 to 29.50

Afternoon and Evening Gowns

A grand selection of Evening Dresses in rayon pile velvet (real silk back), rayon taffeta, nets, Afternoon Dresses in rayon pile velvet lustrous satins and chiffons. Many with dainty jackets, drapes, ruffles, full skirts, embroidered and sequin trimming. In black, wine, cerise, royal, pink, white and a few floral patterns. Sizes 14 to 40 in the lot. Half price, each ..... 3.97 to 14.75

—2nd Floor, C.D.S.

Big Clearance of Men's Suits and Overcoats

Odd and Broken Lines of Higher Priced Regular Stock! Buy! Save!

SUITS . . . Broken lines, in better quality single breasted models. From all wool worsteds and tweeds, in browns, greys, plain and fancy stripes. Sizes 35 to 44 in the lot. Suit 11.95

OVERCOATS . . . offering substantial savings. Get yours now. Raglan and Ulster styles, made from fine quality woollen materials as Chinchillas, Silvertones and Barrymores. Sizes 35 to 46 in the lot. Suit or Overcoat, each 11.95

Men's Cotton Combinations

Brushed cotton in plum shade, short sleeve, long leg. Rayon and cotton cream colored, long sleeve and long leg. Sizes 36 to 44. Employees' Week, Suit ..... .88

Mackinaw Coats

Regular 6.95. Cut on roomy double breasted lines from 30% all wool mackinaw cloth. All round buckle belt and shawl collar. Grey, green or brown checks. Sizes 36 to 46 in the lot. Employees' Special, each .. 5.59

Value! Men's Work Shirts

Carefully made from good quality dark grey cotton tweed, collar attached style. Strong stitched seams. Good full sizes 14 to 16. Outstanding value. Employees' Week, each ..... .88

Men's Sweater Coats

Flat knit cotton and wool Sweater Coats. Ideal for under a coat. V neck style with two patch pockets. Heather mixture. Sizes 36 to 44. Employees' Special, each ..... .98

—Main Floor, C.D.S.

Only **ANNUAL JANUARY SALE**

nemo

offers 'Certified' January Specials

for each and every figure type at Substantial Savings!

LOOK FOR THIS TAG! It certifies that every Nemo Special—even though lower priced—adheres to Nemo's High Standards of fit, fabric, and workmanship.

NEMO WONDERLIFT

January Sale Feature Each 5.00

(Illus. at left)

This Wonderlift does double duty by controlling and smartening figure lines efficiently and comfortably. The patented front clasp or side closing innerbelt is a boom to tired, sagging muscles. Attractive, well-divided bust sections are among its many other famous features. All sizes: 34 to 52. Special styles for long or short figures.

TWINK SET

(Illus. at right)

Combination of knitted two-way stretch run-proof supple spun. Low back. Lace bust sections. Made for the taller girl. Small, medium, and large sizes. Sale Price, only 5.00

NEMO ANGLE PULL ELASTIC

(Illus. above)

COMBINATION.

Shares all the outstanding features of the Girdle . . . Low back . . . lovely bust section. All sizes, 34 to 42. Sale Price 7.50

GIRDLE

The smart Semi-Stepin for the fashionable average figure. Made of Cotton Rayon. Talon closing. All sizes, 26 to 34. Sale Price, each 5.00

VAMPSET

(Illus. above)

Combination of knitted two-way stretch run-proof supple spun. Low back. Lace bust designed to give definite uplift. Sizes: Small, medium, and large. Sale Price, only 3.50

TWINKS

2-Way stretch run-proof supple spun. Peach color Built for the average miss. Sizes: Small, medium, large. Special, each 2.50

NEMO INGENUITY ADJUSTABLE WAIST

(Illus. above)

The clever horizontal stretch on the top back of Nemo's ADJUSTABLE WAIST definitely prevents any "cutting-in" of the foundation. Sizes 26 to 34. Sale Price 5.00

BACK LACE CORSET

Well boned, in good quality Corset Cloth. Average figure. Sizes 25 to 36. Special, each 3.00

—2nd Floor, C.D.S

Employees' Extra Special!

Women's Velvet Motor Boots

Get yours Friday. The regular popular style overshoe, offered at this money-saving price. Black and brown shoe velvet, with soft fur tops, laced or 2-dome styles, fleeced lined. Low or cuban heels. Sizes 4 to 8. Employees' Week, pair 1.79

Reduced to Clear! Women's

Wool Jersey Overshoes

Big savings in Employees' Week feature! Need a new pair? Shop at the C.D.S. Friday. Overshoes made from first quality wool jersey with zipper fasteners. Military, cuban and hi heels in the lot. Black or brown. Broken size range. Sizes 3 to 8 in the lot. Employees' Special, pair ..... .25

—Main Floor, C.D.S.

Feature! Plaid Flannelette Blankets

Outstanding value! Outstandingly priced? So now's the time to stock up, when you can save. First quality flannelettes that are staunchly woven and well finished. Attractive big plaidblocks, in colors of Rose, Gold, Blue, and mauve. Size 70 x 80. Employees' Week, each ..... .95

—2nd Floor, C.D.S.

Woven Rayon & Cotton Bedspreads

To our knowledge we think this is the lowest price at which we have offered Spreads of this quality. Be wise, shop early! Washable rayon and cotton woven in smart designs. Some slightly imperfect. Size about 70 x 90 and 80 x 100. Colours: Blue, Gold and Rose. Smployees' Special, each ..... .79

—2nd Floor, C.D.S.

Extra! "24 x 45" Terry Bath Towels

An outstanding purchase, which offers thrifty saving on every pair. Soft, absorbent Terry towels, extra large size. White with coloured borders, or white with coloured checks, stripes and borders. Colours are Pink, Blue, Green, Gold and Rose. Employees' Special, pair ..... .69

—2nd Floor, C.D.S.

Feature! 3-Pce. Chesterfield Suites

Another outstanding value. Employees' Week offers to thrift y buyers. All frames of this suite are made from seasoned hardwood, double dowelled. Filled with tan and white cotton filling. Steel-tempered coil springs and web construction. Upholstered in various combinations of cotton repp. Employees' Special, each 59.50

—Basement, C.D.S.

Special Selling! Marshall Mattresses

To clear. 14 only of these comfortable spring mattresses. "Marshall." Offered at this exceptional price only for Employees' Week. Filled with hundreds of coiled springs for greater durability and comfort; overlaid with layers of new white cotton. It is equipped with ventilators, hand straps. Covered in durable damask ticking. Size 4 ft. 6". Employees' Special, each 13.95

—Basement, C.D.S.

9 a.m. Special

No C.O.D. Phone Orders

Chintz

Good quality chintz. 26" wide, in various colored floral designs on light and dark grounds. Friday 9 a.m. Special, yard ..... .10

EXTRA!

Unfinished

End Tables

Sturdily made from smoothly finished hard wood. Half moon style top with undershelf. Ready for staining or painting. Employees' Special, ea. .78

EMPLOYEES' SPECIAL

Kitchen Waste Cans

Ivory finished, trimmed with blue, black, green or red. Complete with galvanized inner can. Height overall about 12". Employees' Special, each ..... .89

VALUE!

Triangular

Dust Mop

Popular style mop, with head of cotton yarns. On wire frame easily removed for washing. Complete with handle. Employees' Special, each .... .39

—Basement, C.D.S.

Repeat Offer of Slightly Used

ELECTRIC REFRIGERATORS

ONE ONLY COLDSPOT—6.2 cubic feet capacity, with 12 sq. ft. shelf area, interior light, with gleaming white porcelain enamel interior. At its regular price this model is outstanding value. For this week we have set aside this model because of slight cabinet defects. From regular price of 169.00 to Employees' Week Special, at $149

One Only Kelvinator Special at .. 59.50

TWO ONLY COLDSPOT—4.2 cubic feet capacity, with plenty of ice cubes. Large enough for the average family. Cabinets are slightly marked. Regular price 159.00. Both carry our 5 year protection certificate. Employees' Week Special, each $129

—Basement, C.D.S.

THE CANADIAN DEPARTMENT STORES LIMITED

Tomorrow
NOT SO COLD; SNOW OR SLEET.

The Peterborough Examiner

Last Year
MAXIMUM 23 • MINIMUM 13

VOL. LXXXI, No. 10 PETERBOROUGH, FRIDAY, JANUARY, 13, 1939 ★ PRICE THREE CENTS

NO ARMS PURCHASING BY DEFENCE DEPT.

Tip In Murder Jails 8 At Swansea

Police Raid Joint Get $20,000 In Racing Slips

TORONTO, Jan. 13 (CP). — Increased bail was demanded by the Crown when seven men and one woman appeared in County Court today to answer charges of keeping a common gaming house. The eight were arrested last night in a raid on a Swansea apartment and released on bail of $1,000. Today bail was increased to $3,000 each.

Patricia Madison was first to appear. Arriving 20 minutes before opening, she played hide and seek with photographers, using a newspaper to shield her face. Taking refuge inside the empty courtroom, she demanded an inspector of police be brought so she could have photographers thrown out.

"He can't take pictures here," she told officers in the courtroom. "Throw him out."

"What, no favors for ladies?" asked Frank Callahan, who appeared for the accused, when Crown Attorney Saunders announced the bail was to be increased to $3,000. Miss Madison was the first to have her bail renewed. She took a seat in the rear of the court rather than meet photographers on the way out.

Increase of bail delayed renewal of bond for several of the men, when bondsmen were late in appearing.

The raid, in an apartment over a drug store in suburban Swansea, uncovered what police said was the largest clearing house for racehorse betting disclosed in recent years in the district. Operated by provincial and city police, the raid netted betting slips for amounts totalling $20,000, and 20 telephones.

The men taken into custody were Bruce Hadderson, Louis Brooker, Joseph Seand, Jack Little, Ben Reisman, Joseph Gould and Harry Steinberg. The woman said her name was Patricia Madison. They were charged with keeping a common gaming house.

The raid developed from police activity in connection with the killing of Windsor, who owned a barbecue stand and dance hall at suburban Lansing. Police have been scouring the underworld in an attempt to obtain clues and they have received al lkinds of tips.

Particular attention has been paid to the gambling fraternity among which Windsor is believed to have mixed freely.

Reeve Waits Report.

It was reported last night Swansea township police had obtained a warrant to raid the apartment where the eight persons were detained, and Reeve Clarence Downey was awaiting to-day a "full report" on the presence of outside police before making any comment.

In a statement last night, Chief Constable D. C. Draper of Toronto, said his department had not shown negligence in its attempts to curb the illegal activities of Windsor. Chief Draper said the Windsor home had been raided in August, 1938, but that no incriminating evidence had been found. Police were aware of its activities, the Chief said, but it was the practice of such characters to place "every obstacle in the path of police."

Windsor's Murderers Syndicate "Tools"?

TORONTO, Jan. 13.—(CP).— The Toronto Telegram says in a newspage to-day it was learned the four-man execution squad that invaded the North Toronto home of James Windsor Saturday night, when one of the men shot and killed the book-maker, "was sent out from the headquarters of a gangland syndicate."

The newspaper said Windsor was murdered because he refused to pay tribute to gangs that attempted to force independent bookmakers into Ontario into an organization.

It added:: "The syndicate's method of enforcing its control was—what happened to Jimmy Windsor."

Two Holdups Within Half Hour In Toronto Bring Total To 13 On Friday 13th

TORONTO, Jan. 13 (CP)—A west end branch (St. Clair Ave., W) of the Ellis Hosiery Shops, Limited, apparently the particular prey of bandits in recent weeks, was held up and robbed today by a man who escaped with $4.

Within a half-hour, a cleaners and dyers store on College street was held up and robbed by a gunman who escaped with $7. The hold-ups brought the total in Toronto to 13 within 13 days.

In both cases, a gunman handed store clerks a note demanding that the contents of the till be handed over. Police said descriptions of the men indicated the hold-ups were perpetrated by the same man.

The robbery of the Ellis Hosiery shop was the third raid upon a branch of that firm this week.

Debt Is Reduced As Board Shows Profit Of $4,401

Showing an operating profit of $4,401.56 for 1938, with their personal liability at the bank reduced from $8.500 to $3.500 during the last three years, the men who have been building up the Peterborough Industrial Exhibition decided at their annual meeting Thursday afternoon to coast along with the favoring wind that has been steadily blowing them away from the breakers to which they had feared they were heading.

Tom Brown was re-elected president for the fourth successive year, with E. F. Mason fist vice-president, and Gordon Hancock, second vice-president, all three by acclamation; the August dates are being retained and likewise the Conklin Brothers' midway connection minus money gambling games and any objectionable girl shows.

Looking both directions with January, the members closed the record for last year with feelings of satisfaction and turned to the new with plans for a promotional dinner at the Empress Hotel next week, and a new appeal to the county council to finance the building of one of several new barns that are needed for the housing of horses and sheep.

Large Attendance.

The gallery in the city council chamber was completely filled with the directors and other members. Three counties were personally represented: Peterborough, Durham and Victoria, and men from the country largely outnumbered those from the city. The decisions represented rural opinion, and it was quite evident the members were averse to departing on any change that would take them from the pleasant and effectual policies they have developed during the last few years.

There was some suggestion, for example, that the August dates be moved back a week, bringing Peterborough into conflict with Ottawa, and also with the first three days of the Canadian National Exhibition with consequent loss of the Conklin Carnival show, and the idea was discussed to some extent, but Torrance Lillico turned back the proposed change with the statement that the directors had evolved a winning combination, and they should go along with it, at least until the Exhibition had emerged from "the red," by paying off the note the directors have signed with their banker.

A long stretch of the afternoon was spent debating the "regional fair" idea, and finally R. M. Glover moved, seconded by Alex Huston, that the secretary write the Dominion Department of Agriculture as to what their attitude would be towards the regional fair status for Peterborough, what area of the province might be attached to it, and other aspects of a question that will not require practical attention this year.

Board of Directors.

Mr. Brown told the meeting at the outset that a serious effort would have to be made to conform with the recommendations recently outlined by John A. Carroll, director of Agricultural Societies in Ontario. Money gambling games are out, and girl shows that offend the proprieties will jeopardize the government's grant.

The directorate was reduced from

(DEBT IS REDUCED)
(Continued on Page 8, Column 2)

Homing Pig Puzzles Owner By Its 30-Mile Jaunt

Apalachicola, Fla., Jan. 13 (AP)

DREW BRANCH'S "homing" pig has him puzzled. He gave the animal to a brother who lives more than 30 miles from here. Four days later the pig returned. Now Branch can't figure out whether it hiked down a highway, crossing a five-mile bridge, or picked its way through a woods, swimming four streams en route.

Pensions Peak In 1971 At $39,000,000

Old age pensions payable at 70 years will not reach their maximum cost to the province until 1971, Hon. Eric Cross, Minister of Public Welfare, told the deputation from the Ontario Municipal Association in Toronto Thursday. Mayor Hamilton and Alderman Dutton represented Peterborough.

"One of the proposals made to the minister," Alderman Dutton related to The Examiner to-day, "was that the pension age be reduced from 70 to 65 years. Hon. Mr. Cross told us that old age pensions now amount to $13,000,000 a year, that this cost will increase steadily until it reaches the maximum of $39,000,000 in 1971. I suppose that figure has been reached by actuarial experts, but there it is and it has to be faced when we talk of lowering the pensionable age to 65 years. Mr. Cross said that the age reduction could only be arrived at on a contributory basis, in his opinion. That is, people would have to contribute during the years approaching 65 some amount that would enable the provinec to begin paying pensions at that age."

Difficult to Get Employment.

Alderman Dutton said he had a short talk with Mr. Cross after the meeting, and pointed out what seemed to be a baffling difficulty. Men reaching 45 years were finding it difficult to obtain employment and at 50 years the situation was probably worse.

"On the present basis of 70 years there is an intervening period of say twenty years when a man's employment becomes uncertain. From the age of 50 to 65 or 70 years how is the average man going to be able to contribute to old age pensions if his prospect of remaining employed and obtaining new employment becomes seriously diminished. These facts impressed me that the pensions question is not to be so easily solved as one might expect from the distance of a city council."

Aid Towards Reducing Taxes.

Representatives from St. Thomas urged that surpluses held by Utilities Commissions should be made available to respective city treasuries for the purpose of reducing taxes. Peterborough's delegates advocated the local resolution that municipalities should not be chargable for hospitalization costs unless indigent patients had been residents for at least one year.

Other recommendations by the Municipal Association asked the government to assume the entire cost of preparing voters' lists, and another suggestion was that chain store taxes be increased.

Peterborough's experience with the influx of people who are attracted by the increased relief allowance paid here was cited to the Hon. Mr. Cross, and was supported by a detailed statement.

Ireland Still Ireland

OTTAWA, Jan. 13 — (C.P.). — Ireland is still Ireland and not "Eire" in the eyes of the Canadian Government.

In the Speech from the Throne read at the opening of Parliament on Thursday reference was made to the proposed transatlantic air service, and it was stated preparations were continuing in collaboration "with the Governments of the United Kingdom and of Ireland."

The new name of the former Irish Free State was missing.

SUITS UNSUITED

COVENTRY, England—(CP).—A motion advocating two-piece swim suits for girls was defeated by a large majority at the Midland district conference of the Amateur Swimming Association here. Women delegates failed to support it.

Bren Probe Report Advises All Buying Be Done By Expert Business Group

Throne Speech Hints Judge's One Suggestion Is Most Likely To Be Acted Upon; Findings Confined Mainly To Review Of Case

By Frank Flaherty (Canadian Press Staff Writer.)

OTTAWA, Jan. 13 (CP).—Purchases of munitions and armaments will be taken out of the hands of the Department of National Defence and entrusted to an expert group of competent businessmen if the recommendations of Mr. Justice H. H. Davis in his report on the Bren gun contract are implemented.

The report was tabled in the House of Commons today and yesterday an indication was given that the government would act on it. The Speech from the Throne said legislation would be introduced to create a "defence purchasing board."

Creation of this board was the only positive recommendation in the Davis report which consisted chiefly of a review of the evidence taken at a long inquiry during October and November, together with a number of findings and inferences from the evidence.

The judge found no evidence that any member of the House of Commons or the Senate was admitted to any share in the contract or to any benefits arising from it or had any promise of benefit, The part played by Hugh Plaxton, Liberal M.P. for Toronto-Trinity in negotations leading up to the contract between John Inglis Company, Limited, of Toronto, and the Department for the manufacture of 7,000 Bren light machine guns is reviewed in this connection.

No Evidence of Corruption.

"I think it is right to say," the judge wrote, "that there is no evidence (nor is there in the evidence any ground for suspicion) that the minister (Hon. Ian Mackenzie) or the deputy minister (Major General L. R. LaFleche) or any officer or official of the department of national defence was guilty of any act of corruption or anything in the nature of corruption."

The question as to whether armaments and munitions should be manufactured by private industry is one of government policy on which the commissioner expresses no opinion. Neither does he express a view as to whether competitive bids

(BREN PROBE)
(Continued on Page 10, Column 1)

Rome Peace Trip Believed Flop

LONDON, Jan. 13 (CP).—"With the end of the formal talks two days before Prime Minister Chamberlain leaves Rome, it is generally concluded that the result of the visit of the British Ministers has been entirely negative in the diplomatic field," the Rome correspondent of Reuter's News Agency telegraphed today.

"Yesterday's conversation appears to have been somewhat less cordial than that the first night," the dispatch continued. "It is understood that although leaving his claims against France still unformulated, Premier Mussolini has not abated one whit Italy's natural aspirations nor modified his policy of support of Nationalist (insurgent) Spain.

"If on the other hand Il Duce expected to find Mr. Chamberlain ready to give way to fresh concessions in the interests of appeasement he has now been made fully aware of the British attitude.

"Britain, it is felt, would be willing to use her good offices in helping to bring about an agreement if the Franco-Italian dispute were to take the course of orderly negotiations. The recent anti-French demonstrations and press campaign in Italy, however, are considered in British circles to have done a disservice to peace and to justify at the present stage the negative attitude adopted by France.

"The question of Jewish refugees also was touched on in the talks but there appears to be no specific discussion of trade matters in spite of the evident desire here (in Rome) for Britain to increase her purchases from Italy.

3 Brothers And Girl Housekeeper Jailed For Living By Theft

ORILLIA, Ont., Jan. 13—(CP).—Four persons, three of them brothers, were convicted today of numerous charges of breaking, entry and theft following hearings lasting a month.

Sentenced were three Titus brothers, Stanley, 32, Herman, 29, and Nobel, 19, and Luella Johnston, 21, Herman's housekeeper. The thefts ranged from butter, bee hives, turkeys and beefs to that of a marriage license.

The crown argued that these were not "casual thefts" but constituted systematic depredations by which the accused had "evolved a method of living by stealing."

Herman was described as the man behind the activities. He received two concurrent sentences in Ontario reformatory of 11 months definite and four indeterminate; six months and two for theft of butter; three months for the marriage license theft and 30 days or $10 fine for using wrong license plates on his car. All sentences will run concurrent.

Nobel Titus was sentenced to six months and three indeterminate for aiding in theft of beef and turkeys. Luella Johnston, for theft and receiving butter, was given two months in the county jail at Barrie and on two other theft charges received two concurrent suspended sentences of two years each.

Stanley Titus, whose counsel pleaded "stupidity" received three months at hard labor for perjury.

Duce Acts Gentleman But Ciano Takes Violent Tone

London, Jan. 13 (CP-Havas)

AN ENGLISHMAN who is in close touch with the British delegation now in Rome advised this correspondent today that the delegates were surprised by the difference in attitude demonstrated by Premier Mussolini and his foreign minister, Count Galeazzo Ciano.

While Il Duce, in his conversations with Prime Minister Chamberlain, remained moderate and observed an always courteous attitude, this informant said, Count Ciano struck a violent note while talking to Foreign Secretary Viscount Halifax about Italy's claims on France.

Brandy For Singers

MONTREAL, Jan. 13 — (C.P.).— Brandy, just a touch to wet the whistle, was prescribed to-day for "tired" canaries by officials of the Montreal Roller Canary Club as contestants began to arrive for the club's annual two-day singing show.

That, with a few poppy seeds and bread and milk, will put any bird back on its feet.

The Weather

The Examiner's Barometer
Noon - - 29.45

Peterborough Temperatures
To-day:
Night low - 10
Noon - - 17
Yesterday:
Highest - - 27
Lowest - - 14
One Year Ago:
Highest - - 23
Lowest - - 13

Weather Forecast

Georgian Bay— Easterly winds; cloudy and not quite so cold to-night and Saturday, with some light snow.

Lower Lake Region — Strong easterly winds, with snow and sleet this afternoon, to-night, and part of Saturday.

Northern Ontario — Fair and cold to-day. Saturday: Partly cloudy and a little milder, with light snowfalls or flurries.

Ottawa and Upper St. Lawrence Valleys — Fair and cold to-day. Saturday: North-east winds; cloudy and a little milder, with snow and sleet chiefly in southern districts.

Lake Superior — Fair and moderately cold. Saturday: Cloudy, with some light snow and becoming a little milder

Kenora and Rainy River — Cloudy, with light snow to-day and Saturday; stationary or somewhat higher temperature.

Western Provinces — Cloudy to-day and Saturday, with light snow; not much change in temperature.

London — Temperature, 38; fair; south-west moderate winds.

Paris—Temperature, 46; fair; north-west light winds.

Sun—Rises at 7.50 a.m., Sets 5.03 p.m.

Gunning, The Gallow Almost Ready Outside Has Execution Blocked "Lucky" Friday 13

BROCKVILLE, Ont., Jan. 13 (CP)—William Gunning, convicted murderer, will always remember this Friday the 13th as his lucky day.

He was told by Sheriff R. J. Gill that official word had been received from Ottawa that his sentence had been commuted by the justice department to life imprisonment.

Gunning was under sentence to be hanged next Wednesday.

Preparations were almost completed for the first hanging here in 45 years. Brockville has had only three executions since 1853.

Gunning was convicted in July of the murder of Irene Mott in nearby Kitley township and was sentenced by Mr. Justice Ainslee Greene. This week he heard workmen putting up a gallows in the jailyard.

New Accounting System For Villages

TORONTO, Jan. 13. — (CP). — An entirely new setup in municipal accounting systems in the smaller communities of Ontario was forecast to-day by Hon. Eric Cross, Minister of Public Welfare and Municipal Affairs.

Mrs. Cross revealed that the Department of Municipal Affairs has been studying the problems of the smaller municipalities, many of whom are struggling along with haphazard and out-dated accounting methods.

Last September a member of the department was given leave of absence to undertake a survey of Ontario on behalf of the Municipal Finance Officers' Association of the United States and Canada and to prepare an accounting manual for Ontario along the lines adopted for use in several states across the border.

"There is a great deal of room for improvement in existing municipal accounting practices," Mr. Cross said. "Townships, villages and towns, many of whom do not have the benefits of proper audits, frequently find themselves in difficulty mainly because of the failure of appointed officials to follow recognized principles of bookkeeping. I believe that the department can give valuable assistance and guidance through the establishment of a standardized system of accounting based entirely upon the needs of Ontario municipalities."

A suggested system has been installed in one Ontario village and as soon as its efficacy has been tested, the plan will be made available to all municipalities in the province, the minister said. It is hoped that a manual of approved accounting practice and forms will be available for use of townships and villages by the end of this year.

Snow Adds Misery To Sharecroppers

NEW MADRID, Mo., Jan. 13. — (AP).—Snow and sleet laid new misery to-day on the ragged shoulders of Southeast Missouri's tatteree army of sharecroppers and farm laborers, conducting a siege on public opinion in hope of succor from their economic plight.

Freezing temperatures enveloped the scattered groups—three-fourths of them negro—huddled in sodden, makeshift tents and ramshackle vehicles along 150 miles of cotton country highway since Tuesday.

Concern over the demonstration and conditions blamed for it grew apace here and in Washington.

How long it would continue remained indefinite.

"We can't move, haven't got no place to go," said Henry McAdory, negro spokesman fof a camp of 200 near here.

Food dwindled and was divided. Farm securitly administration officials said it would require 10 days for approval of subsistence grants.

Surplus commodities corporation heads explained those in need must apply personally for the supplies available at their warehouses. McAdory said his group had received no help.

Fire At Gananoque Leaves 15 Homeless

GANANOQUE, Ont., Jan. 13. — (CP).—Fire in a three-storyed stone building here last night left 15 persons, including a year-old baby, homeless.

Six families were affected by the blaze which broke out while 10 of the residents were out for the evening. They returned to find their homes gutted. Five who were on the top floor of the building, where the fire started, fled the rapidly-spreading flames.

Damage was estimated at $3,000. The sole victim was the cat of Miss Neil Nalon, 70, and her sister Johanna, who returned from the movies to find their apartment wrecked and the cat dead.

Britain boasts that it now raises nearly all the potatoes it can eat.

85 Years Old

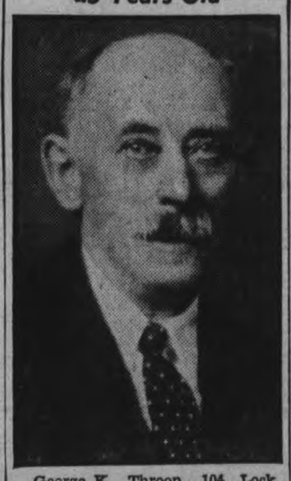

George K. Throop, 104 Lock street, who is celebrating his 85th birthday today. He has been a resident of Peterborough since 1892 when he came from Cobourg. He worked for the old Matthews Packing company for 18 years, was one of the De Laval company's first employees when it came to this city. He was close to eighty years of age when he retired.

2 Convicts Shot In Vain Dash From Alcatraz

SAN FRANCISCO, Jan. 13 (AP).—Five desperate prisoners attempted to escape from fog-shrouded Alcatraz Island Prison early today and two were shot and wounded before guards captured the quintet.

The prisoners, all serving long terms, got out of the cell building in some manner at 4 a.m. as the thickest fog in years obscured the island prison in San Francisco Bay.

Making a mad dash for the water, the convicts refused to halt at command of guards, who opened fire.

Arthur Barker, serving life for kidnapping, was shot through the head and leg and critically wounded.

Dale Stamphill, also under life sentence for kidnapping, was shot through both legs.

The other prisoners, thwarted in their daring attempt to get off the island, were Rufus McCain, serving 99 years for bank robbery and kidnapping; Henri Young, 20 years for robbing a bank; and William Martin, a negro, under sentence for 25 years for armed robbery of a post office.

All Locked In Cells.

WASHINGTON, Jan. 13 (AP). — More than 300 "hard boiled" convicts were locked in their cells on Alcatraz Island today for careful inspection as a result of an attempted jailbreak by five prisoners.

Director James Bennett of the United States Prison Bureau said all normal activities would be suspended at Alcatraz pending a thorough search of every inmate.

He said prison officials had "no idea" where Arthur (Doc) Barker, Montreal Lithuanian, and his fellow convicts obtained the saw blade with which they early today escaped from their cells and gained the water's edge.

Prefers Rolled Oats

MONKTON, Ont., 13.— (CP). — Norman Harvey's horse, Silver, has stoped eating hay in preference to rolled oats and Harvey reports the animal is in "fine shape." Silver is 38 years old.

Hitler Urges Duce Lay Low For Year

Will Back Italy Then To Pay For Aid Given At Munich

By Richard Massock
(Associated Press Foreign Staff.)

ROME, Jan. 13—(AP).—Chancellor Hitler was reliably reported today to have stepped into Prime Minister Chamberlain's appeasement visit to Rome by urging Premier Mussolini to keep the peace for one year before demanding fulfilment of Italy's "natural aspirations."

From informed German quarters came the report such a message was delivered by the German ambassador, Hans-Georg Von Mackensen, in the second of two conferences he had yesterday with the Italian foreign minister, Count Galeazzo Ciano.

Disclosure of the German Fuehrer's part in the Rome conversations came as Mr. Chamberlain turned from his talks with Il Duce to pay his respects to Pope Pius and as results of the talks were being communicated to the United States and French ambassadors in Rome.

Significantly ambassadors William Phillips and Andre Francois-Poncet were told of the Chamberlain-Mussolini talks of the past two days by the British foreign secretary, Viscount Halifax, in separate interviews.

Von Mackesen, it was disclosed, called on Count Ciano for the second time late yesterday after close of the formal talks of the two premiers.

Not Ready to Pay

Hitler's reported request was interpreted as indicating that the Fuehrer is not yet ready to make payment to Mussolini for his support at the Munich conference which partitioned Czecho-Slovakia and marked a milestone in European history.

Informed persons said, however, that Hitler probably will support Italy if her claims, principally against French colonial holdings, are not met within a year and will consider Italy justified in going to any lengths to realize them.

The Fuehrer has a full report of the Chamberlain-Mussolini conversations last night, informants said.

Lord Halifax informed the United States and French ambassadors of the talks in which Mr. Chamberlain failed to get any promises from Mussolini and refrained from making any for Great Britain.

The United States ambassador, William Phillips, spent nearly a half hour at the British embassy, at the invitation of Lord Halifax, and then went directly to his own office to report to Washington on what he had learned.

The French ambassador, Andre Francois-Poncet, arrived at the British embassy as Phillips was leaving.

Francois-Poncet was interested in ascertaining what Mussolini might have disclosed as to his intentions in the campaign to get further concessions in the Mediterranean at the expense of France.

The French had asked Mr. Chamberlain not to act as mediator in the French-Italian colonial dispute.

(As these diplomatic contacts were made between the British, French and United States representatives, Mussolini kept in touch with the German and Japanese envoys.)

The Jewish Refugees?

Phillips was particularly interested in learning what reaction the British found to a suggestion that Mussolini help advance plans for settlement of European Jewish refugees in African colonies, including Italian Ethiopia. President Roosevelt requested Mussolini's cooperation through Phillips on Dec. 3.

Indications were that the British prime minister's pursuit of peace in Rome had not greatly changed the situation in Europe, except perhaps in that it created a clearer understanding between Mr. Chamberlain and Mussolini. A spokesman for the British minister emphasized that neither received or gave concessions.

This was taken to mean that the matters of Italian agitation for African colonial grants from France and of Italian participation in the Spanish war were no further toward settlement than when Mr. Chamberlain arrived Wednesday.

Naval Aim To Fortify Strategic Isle of Guam May Touch Off Fireworks In Congress

WASHINGTON, Jan. 13 (AP) —Naval plans for immediate fortification of the Island of Guam may be come the focal point for a furious debate in the United States congress over President Roosevelt's $552,000,000 defence program.

Well informed legislators said today the project pointed toward a complete reorientation of the United States' policies in the far east.

President Roosevelt's defence message to congress yesterday endorsed the suggestion of a naval board for immediate establishment fo a major air and submarine base on the island — only about 1,500 miles from Tokyo.

Such a base, the board said, would:—

1. Assure practical immunity of the Philippines against a major attack.

2. Reduce to its simplest terms the defence of Hawaii and the continental coast of the United States.

3. Assure the ability of the United States fleet to operate with greater freedom in meeting emerging conditions that might arise in the Atlantic.

Bitter Nazi Campaign Against Netherlands Stirs Fear It May Be Next Hitler Victim

LONDON, Jan. 13 (CP-Havas) —The violent German campaign against the Netherlands over a shot allegedly fired at the German legation at The Hague "inevitably strengthening the fear that Chancellor Hitler's next attack may be in the direction of the Netherlands," Vernon Bartlett, Independent member of parliament, wrote in the News Chronicle (Liberal) today.

"From an exceptionally well-informed Dutch source I learn that German activities are being watched with considerable anxiety," Mr. Bartlett said. "Toward the end of December I said in an article that I had definite information to the effect that prominent Nazi leaders believed this would be so.

"This information, incidentally, was given to me by a man who until recently was a very important official in the Nazi party and a friend of the fuehrer. There are hints of German economic pressure in order to compel the Dutch government to change its foreign policy."

Expanded Defence Program More Public Works Feature Throne Speech

Aid To Be Offered Municipalities Give Jobs, Public Works To Be Extended; Tweedsmuir Sees World Tension Ahead

By Ross Munro
(Canadian Press Staff Writer.)

OTTAWA, Jan. 13 (CP).—Canada's intention to expand its defence program with emphasis on the air force and a proposal to increase expenditures on public works to relieve unemployment were major considerations before parliament today.

Members also concentrated their attention on the Liberal administration's trade policy, its plan to introduce bills regulating grain exchanges and establishing a commission to administer penitentiaries and its policy to develop a national unemployment insurance scheme.

This outline of the government's program for the present session was provided yesterday when the Governor-General, Lord Tweedsmuir, read the Speech from the Throne at the opening of the fourth session of the 18th parliament. The session was launched with the customary colorful pageant in the Senate Chamber, filled with uniformed dignitaries and beautifully gowned women.

The Commons will sit this afternoon when tribute will be paid to members who died during the recess. Interest centres, however, on the various reports which will be tabled, particularly the report of the Bren gun contract inquiry made by Mr. Justice H. H. Davis of the Supreme Court of Canada last fall. The Senate will not sit again until next Tuesday.

Modernized Defences.

In view of the precarious state of international affairs, the government intends to continued its program of modernizing the country's defences to safeguard Canada from dangers of attack, according to the Throne Speech.

In connection with this defence program, with the Air Force receiving the greatest attention, legislation will be introduced to establish a defence purchasing board to protect the public from armament profiteering. The board will purchase equipment for the defence service and, where private manufacture is necessary, it will seek to ensure that profits are fair and reasonable and that public interest is protected.

A board of three or four members chosen outside the National Defence Department and possibly outside the Government service itself is being considered, The Canadian Press learned.

The defence estimates for the coming fiscal year probably will be pumped from $34,000,000 to about $50,000,000 with most of the new appropriations devoted to the Air Force. The present personnel of about 2,000 officers and men may be doubled and fast new fighting planes will be purchased.

65 Flee Fire

CHAMBLY BASIN, Que., Jan. 13.—(CP).—Forced from their Grey Nuns' home by fire, 65 persons—children, aged women and Nuns—were housed to-day in institutions and private homes in this village 15 miles east of Montreal.

Damages estimated at $5,000 was caused by the blaze that broke out last night in the basement fuel room of the three-storey Hospice St. Joseph, a home for children and infirm.

DOUBLE CROP DAMAGE

Flocks of tiny birds are following locust swarms in South Africa to eat the crippled insects, and farmers report they are doing as much damage to crops as the locusts.

Separate Group For Arms Bren Feature?

By Frank Flaherty
(Canadian Press Staff Writer.)

OTTAWA, Jan. 13.—(CP)—Prime Minister Mackenzie King will table in the House of Commons this afternoon the report of Mr. Justice H. H. Davis in the Bren gun inquiry, eagerly awaited since his probe ended Nov. 24.

Unofficial forecasts of the report's contents have been published but it is impossible to substantiate in advance that it includes a recommendation that a separate, independent organization be set up to deal with all armament and war contracts.

Other reports have said that Mr. Justice Davis concluded the government's contract with John Inglis Co. Limited of Toronto was in the public interest and that he exonerated

(SEPARATE GROUP)
(Continued on Page 8, Column 4)

Lodge At Stirling Instals Officers

(Examiner Correspondence.)

BONARLAW, Jan. 13.—At Stirling on Monday evening W. I. Eggelton was installed as first principal of Keystone Chapter, R.A.M. No. 72. The installation ceremony was performed by Rt. Ex. Comp. C. F. Walt, assisted by Rt. Ex. Comp. T. W. Solmes, and Rt. Ex. Comp. G. B. Bedford. The officers for 1939 are as follows:

Ex. Comp. Geo. E. Watson, IP. Z.; Ex. Comp. W. I. Eggleton, 1st Prin; Ex Comp. E. W. Ormiston, 2nd Prin.; Ex. Comp. Gordon Bailey, 3rd Prin.; Rt. Ex. Comp. T. W. Solmes, Scribe E; Ex. Comp. J. F. Baker, Scribe N; Rt Ex. Comp. C. F. Walt, Treasurer; Ex. Comp. G. W. Bailey, Prin. Sojourner; Comp. Grant Thain, Sen. Sojourner; Ex. Comp. J .E. Salisbury, Jr. Sojourner; Comp. J. A. Lott, M. 4th Veil; Ex. Comp. R A. Patterson, M. 3rd Veil; Comp. G. A. Bailey, M. 2nd Veil; Comp. V. Taylor, M. 1st Veil; Rt. Ex. Comp. G. B. Bedford, D. of C.; Rt Ex. Comp. C. F. Walt, Organist; Comp. W. L. Anderson, Steward; Comp. J. S. Whitehead, Steward; Ex. Comp. F. R. Mallory, Tyler; Ex. Comp. R. W. Meiklejohn, Auditor; Ex. Comp. C. R. Bastedo, Auditor.

I.O.O.F. Dance.

The social evening and dance held at Springbrook Orange Hall on Friday last under the auspices of Springbrook Lodge, IO.O.F. No. 429 was an entire success, being well attended. The lucky spot prizes were won by Miss Gena Nichol and Mr. Harry Cotton. Round and square dancing was enjoyed by young and old to excellent music furnished by Miss Kay Doyle, and Messrs. Maurice Bell and Douglas Jones. Mr. Herb Jones acted as floor manager.

The Count and the Champion

Miss Megan Taylor, British girl who is the world's figure skating champion, pictured with Count Court Haugwitz-Reventlow, Danish husband of the former Barbara Hutton, Woolworth heiress, at St. Moritz. Countess Barbara is vacationing in Egypt. Her son, Lance, is in St. Moritz with his nobleman father.

OBITUARY

(Examiner Correspondence.)

MRS. JOHN W. BURLEY

Tweed, Jan. 13.—The death of Mrs. John W. Burley occurred at her home near Tweed on Tuesday, following an illness of five months.

In her eighty-sixth year, she was born at Stoco, a daughter of Mr. and Mrs. James Bird. Following her marriage at Shannonville to John Burley, who predeceased her some time ago, she went to live at Moneymore where she made her home until coming to Tweed, 21 years ago.

The late Mrs. Burley was a faithful member of St. John's Church, Moneymore, where she was a teacher in the Sunday School for many years. She was the last surviving member of her family. Two sons, John M. at home and Harry of Moneymore, together with two daughters, Mrs. George E. Clark, Tweed, and Mrs. W. E. Wilson, Napanee, remain.

The funeral took place on Thursday afternoon to St. James Anglican Church, Tweed, where Rev. F. C. Beazer, rector, of Roslin, had charge of the services, assisted by Rev. W. G. Hope Swayne. Interment was in St. James's cemetery of Tweed.

The pallbearers were: Messrs S. B. Rollins, James McGowan, William Countryman, John Countryman, Roy Marsh and Leslie Robinson.

MRS. SIMON GOULAH, SR.

(Examiner Correspondence.)

TWEED, Jan. 13.—The death occurred on Tuesday at her late home of Amelia LeSage, wife of Simon Goulah. She was born in the township of Hungerford, at Bogart, 81 years ago, a daughter of Mr. and Mrs. Eli LeSage, had resided in the Otter Creek district all her life.

She was first married to Joseph Lacroix and following his death, she was united in marriage to her surviving husband. The late Mrs. Goulah had been in ill health for the past few years.

Remaining besides her husband are three children, Mrs. William Sorrell of Nakina; Mrs. Henry Lott, Tamworth and Willard Lacroix, Otter Creek, all by her first marriage; James Goulah, Niagara Falls; Edward of Stoco; Simon, Jr., of Bogard; Charles of Sulphide; Mrs. Felix Courneyea, Otter Creek; Mrs. Remi Light, Elzevir, Mrs. Ed. Rivers, Tweed, by her second marriage. One sister, Mrs. Louis Light resided in Sheffield Township. She was a member of St. Charthagh's Roman Catholic Church, Tweed, and the Sacred Heart Society.

The funeral was held from her late residence to St. Carthagh's Church, where Rev. Dean Cullinane conducted Requiem Mass. Interment was in St. Carthagh's Cemetery.

The pallbearers were Messrs Alex Genore, William Derushi, Henry Cassibo, Joseph LeSage, Edward Rivers and David Clement.

MRS. ROBERT McCAMMON

(Examiner Correspondence.)

TWEED, Jan. 13.—The death of Minnie May Yerex, wife of Robert McCammon, occurred at her late home in the township of Hungerford, near Thomasburg, on Thursday. Sixty-eight years of age, Mrs. McCammon had been ill for a short time, having undergone an operation in Belleville General Hospital, a few weeks previous. The late Mrs. McCamman was born at Imlay City, Mich. a daughter of the late Mr. and Mrs. Jacob Yerex, but for some years she made her home in Bowmanville. She was married on September 12, 1935, to Robert D. McCammon. She was a member of the United Church.

Remaining besides her husband, are two daughters by her first marriage, Mrs. L. Smith, Toronto, and Mrs. L. B. Nichols, Bowmanville. Two brothers also remain; D. W. Yerex, Detroit, Mich., and G. F. Yerex, Detroit, Mich.

NEW MOTOR HIGHWAY

Germany is preparing to construct a new motor highway from Breslau to Vienna which will cut Czechoslovakia in two.

Seventieth Annual Meeting Royal Bank of Canada

Canadian and International Economic Situation Discussed by Morris W. Wilson, President and Managing Director. — Commends New Trade Agreements. — Points out Failure of Economic Policies of Totalitarian States.

Sydney G. Dobson, General Manager, Reviews Balance Sheet. — Continued Progress Shown. — Present Outlook Distinctly Encouraging.

A comprehensive review of economic conditions both in Canada and abroad, with particular reference to the dangers of the economic policies now being pursued in Germany and Italy, featured the address of Morris W. Wilson, President and Managing Director at the 70th Annual Meeting of The Royal Bank of Canada.

Mr. Wilson referred with satisfaction to the fact that conditions in Canada had been relatively stable despite the setback in the United States. Recovery from the recession, which was general during the closing months of 1937 and the first half of 1938, had made notable progress and business in Canada had now resumed its upward trend.

MINING INDUSTRY

Since the inception of the depression in 1930, mining had consistently furnished the backlog and the most encouraging factor in Canadian industrial life. Volume of production in many instances exceeded in 1938 the high figures of 1937. The output of gold had again reached a new record of approximately 4,680,000 fine ounces, valued at $164,500,000, an increase of 14% over 1937. The spectacular progress achieved in petroleum operations in the Turner Valley of Alberta was also noteworthy, stated Mr. Wilson. By the end of November, 60 crude oil wells were in production and drilling was under way at 20 others, with output during 1938 175% greater than in 1937.

Unemployment and relief were still serious, although continued improvement was reported.

Tourist trade returns had been most encouraging, expenditures by tourists in Canada, totalling approximately $275,000,000 during 1938.

NEW TRADE AGREEMENTS

Mr. Wilson commended highly the new trade agreements between Canada and the United States and between the United States and Great Britain. "These," he said, "mark the greatest departure from the policies of trade restriction and national self-sufficiency since the war and cannot fail to further the common outlook and cordiality existing between the British and American peoples. It is striking that the agreements, covering an enormous volume of trade and embodying hundreds of reductions of duties and lessened restrictions, include not a single increase. At the present time no detailed analysis of the effect of the agreements on specific industries is feasible but there can be no doubt that they will bring about an important expansion in trade."

Referring to the subject of 'interest rates', Mr. Wilson remarked, "I believe it often true that if the relationship exists long enough, the debtor comes to hate his creditor. By the same token, I suppose he begins to question the morality of interest once the payment seems a burden. If you believe in the principle of private property you must believe in the legitimacy of interest. If it is proper for a person as a result of thrift to acquire, say a small property, there are few, if any, who would suggest that this property should be available for use by others without some compensation. Therefore, if compensation for the use of property be legitimate, why should compensation for its equivalent, the cost expressed in terms of money, be less so?"

INTEREST RATES

"You frequently hear it asserted that the burden of interest has become intolerable and that relief can only be brought about by drastic measures. A forced conversion of public debt is sometimes urged, accompanied by reference to the action of Australia in 1931." Commenting on this point of view, Mr. Wilson said that the average rate on the outstanding Australian debt had been cut by 25% since that country's debt conversion in 1931. The average rate of interest on Canada's outstanding debt in the same period had been cut 29%. "The best way to keep the burden of debt as light as possible," continued Mr. Wilson, "is to maintain your credit at high standing and thereby obtain the benefit of lowest current rates. The rate at which the Dominion borrows compares most favorably with that of other first-class nations."

FOREIGN AFFAIRS

The situation abroad remained difficult, stated Mr. Wilson, and expressed the opinion that "fate will overtake the totalitarian countries in due course if, in their efforts to become strong they concentrated on the military point of view and disregard the first principles of sound economics as they are doing at present." The decline in German exports had become acute since the September crisis.

"Data, available indicate," he said, "that in 1938 total exports were actually less than in 1932 and 1933, the nadir of the world depression and the last two years prior to the nazi regime."

"Internal business in Germany is exceedingly active and full employment has been achieved, but only at the cost of colossal deficits in the Government budget. Indeed, one German authority has stated that an amount equal to 50% of the national income is absorbed by Government and party agencies." It was obvious, said Mr. Wilson, that no country could pursue such a policy without producing serious inflation and, unless it were reversed, he could not see "anything but a continued lowering of the standard of living in Germany. These remarks apply with equal force to the Italian situation."

The decline in business activity in Great Britain had been halted and business in the United States had since May last, shown the most rapid recovery ever reported in its statistical annals.

Mr. Wilson also spoke with satisfaction of the closer cooperation and mutual understanding achieved in relations between Great Britain, France and the United States and also the countries of North and South America as evidenced at the recent Lima Conference.

"The outlook for Canadian business is again favourable and the upward trend would seem to be definitely restored," concluded Mr. Wilson. "The international situation is still obscure and further complexities may develop in foreign affairs. Barring such an eventuality, I am sure we may look forward to 1939 with courage and confidence."

GENERAL MANAGER'S ADDRESS

Mr. Sydney G. Dobson, General Manager, in reviewing the Annual Balance Sheet remarked that the bank's total assets were now at the highest point since 1929 and total deposits had reached a new record level. Current loans increased moderately during the year but a more active demand for commercial loans was desirable.

Taxes had, however, become an ever increasing burden for the bank. "For every dollar distributed to shareholders by way of dividends, 71c is paid out in taxes in Canada," said Mr. Dobson.

Answering the criticism sometimes voiced, that the banks are investing too large a portion of their funds in government bonds and too little in assisting business enterprises, Mr. Dobson said, "we cannot compel unwilling borrowers to use our surplus funds if, for various reasons, they are not prepared to expand their business. It would be a strange type of banker who would prefer the small return from Government bonds to the more remunerative commercial rate." Mr. Dobson also pointed out that control of "credit" is not within the power of the Chartered Banks but is a prerogative of the Bank of Canada, which alone decides whether a volicy of "easy" or "tight" money is to be pursued.

The attention of the shareholders was also drawn to the educational publicity conducted by the banks through the newspapers last year. "It is hoped these articles will help to clarify in the public mind what banks can do and what they are not permitted to do, and at the same time emphasize how necessary a safe and sane banking policy is to the welfare of the country."

BUSINESS OUTLOOK

Canada had escaped the more serious effects of the recession in business which first appeared in the United States about eighteen months ago, concluded Mr. Dobson. Conditions in Canada had remained comparatively stable and results achieved in 1938 could be regarded as reasonably satisfactory. "The present outlook includes a number of factors which are distinctly encouraging," he said, "and I look forward to the future with confidence, as I believe few countries have as promising a future as has our own."

EXAMS TO BE RESUMED

FREDERICTON—(CP). — Examination of applicants for such positions as forest rangers, lookout observers and wardens in the New Brunswick forest service is to be resumed after a lapse of several years. The decision was commended at the annual meeting of the Maritime section of the Canadian Society of Forest Engineers.

QUOTA FILLED

SAINT JOHN, N.B.—(CP). — More than the 125 quota of nurses in New Brunswick are said to have enrolled for emergency service in war and disaster, under the joint auspices of the New Brunswick Association of Registered Nurses and the Red Cross Society. Quota for the Dominion is 3,000.

Cheese Quotes Produce and Livestock

ONTARIO GRAIN

Approximate prices track shipping point.—Wheat, 56 to 58c; oats, 26 to 28c; barley, 38 to 40c; corn, 47 to 49c; rye, 42 to 44c; buckwheat, 44 to 46c; malting barley, 44 to 46c; milling oats, 26 to 28c.

TORONTO FEED PRICES

Following are approximate prices quoted for feed in ton lots, packed in bags, delivered f.o.b. Toronto: Bran, $21; shorts, $22; middlings, $24 corn, $29.00; flax, $70; cottonseed meal, $38; linseed oil cakes, $44; tankage, $57; salt in blocks, 50 lbs., 50c; molasses, barrel, 19c per gallon.

MONTREAL FLOUR AND FEED

Cash grain: No. 1 Northern wheat, 71c; No. 2, 68c; No. 3, 66c; No. 3 C.W. oats, 37¾c; No. 1 feed, 36¾c; No. 3 C.W. barley, 49½c; a bushel basis track, Montreal, ex-store corn being "in bond."

Spring wheat flour—First patents, $5.05; second patents, $4.55; bakers patent, $4.35; a barrel in 98-lb jute bags, delivered Montreal freight points.

Winter wheat flour. — Choice grades in carlots, a barrel, new, to arrive, $2.90 to $3; choice grades in broken lots, a barrel, new, to arrive, $3 to $3.20.

White corn flour.—Per barrel, in jute bags, delivered to the trade, in carlots, $4.10; in broken lots, $4.40

Millfeed. — Bran, $21.25; shorts, $22.25; middlings, $24.25; a ton, carlot quantities, delivered in Montreal freight points.

Brewers' dried grain, wholesale, $23 a ton; retail, $25 a ton.

Rolled oats, bag of 80 lbs., delivered to the trade, $2.35; which includes sales tax.

Baled Hay.—Extra No. 2 timothy, $10.50; No. 2 timothy, $10; No. 3 timothy, $8.50; a ton f.o.b. Montreal.

MONTREAL PRODUCE

Most prices remained steady and unchanged in quiet trading on open produce markets here, the Dominion Department of Agriculture reported.

Creamery butter prints to retailers were 24 to 25c a pound, and solids 23½ to 24½c. Western butter delivered in Montreal was offered at 23¼c for regraded. Quebec No. 1 pasteurized butter in wholesale jobbing lots was 23½c for regraded. Receipts: 79 boxes.

Ontario white and colored cheese sold for 12c a pound. Receipts: nil.

Graded egg shipments in used free cases were offered at 24c a dozen for A-large, 23c for A-medium, and 22c for A-pullets. Receipts 606 cases.

Potatoes.—Quebec, No. 1, 80's, 70 to 85c; No. 1 N.B. 80's, $1.10 to $1.15; No. 1 N.B. Mts., 50's, 70 to 75c; No. 1 P.E.I. Mts., 90's, $1.25 to $1.30; No 1 P.E.I. whites, 90's, $1.20 to $1.25.

TORONTO CHEESE

TORONTO, Jan. 13. — (CP). — Wholesale cheese prices were steady to-day with dealers buying large, colored, paraffined and government grades at 11 cents.

Wholesalers offered cheese to retailers at the following unchanged prices: New, large, 13c; twins, 13¼c; triplets, 13½c. Old, large, 21c; medium, 20c.

FRUIT AND VEGETABLES

TORONTO, Jan. 13. — (CP). — Wholesale prices on fruit and vegetables were unchanged to-day.

TORONTO POULTRY

TORONTO, Jan. 13. — (CP). — Wholesale poultry prices were unchanged to-day.

TORONTO PRODUCE

TORONTO, Jan. 13. — (CP). — Wholesale prices (United Farmers Co-operative Co.) to-day were:

Eggs.—Grade A-large, doz., 21c (retail 27c); Grade A-medium, 20c (retail 26c); pullets, 19c (retail 25c); grade B, 19c (retail $25c); grade C, 18c (retail 24c).

Churning Cream. — No. 1 lb., 22c; No. 2 lb., 19c.

Butter.—No. 1 solids, lb., 23c; No. 2 solids, 22c; No. 1 prints, 24c; No. 2 prints, 23c.

Potatoes, bag, f.o.b. in Toronto.—Ontario, $1.10; P.E.I., $1.40.

Mill Feed.—Bran, $21; shorts, $22; middlings, $24.

BACON-HOG MARKETS

TORONTO, Jan. 13. — (CP). — Hull bacon-hog prices dipped 50 to 70 cents to-day and Stratford dressedweights, down 25 cents yesterday, declined another 50 cents. Other markets were steady.

Liveweights. — Brantford, $8.25; Hull, $8; Chatham, $8.

Dressedweights. — Barrie, $11.10, Chatham, $10.90; Chatham, $10.90; Hull, $10.95; Stratford, $10.50; Hamilton, $11.55.

MONTREAL POULTRY

Poultry prices, per lb. Chickens, 5 lbs. up, frozen, milkfed A, 27c; selected B, 25c. Turkeys, 12 lbs. up, 26c; B, 24c. Fowls, 6 to 8 lbs. up, 21c; B, 19c. Geese, grade A, 21c; B, 19c.

Poultry prices nominal.

BUFFALO LIVESTOCK

BUFFALO, N.Y., Jan. 13—(AP). —Hogs, 600; good and choice, 180 to 20 lbs., $8.15; 215 to 230 lbs., $7.90 to $8; trucked-ins 170 to 230 lbs., $7.50 to $8; 240 to 300 lbs. butchers, $7 to $7.40; packing sows, $6.10 to $6.50.

Cattle, 250; moderately covered 1,000-lb. Canadian steers, $8.50; fleshy cows, $5.50 to $6; medium bulls, $6.50 to $7.

Calves, 175; good and choice, $11.50 to $12; plain and medium, $8 to $10.

Sheep, 300; good and choice, $9.50 to $9.75; plain and medium $7 to $9, mostly $8.50 down.

WINNIPEG GRAIN

WINNIPEG, Jan. 13 — (C.P.). — Reports of moisture in some sections of the United States winter wheat belt gave futures an easier tone on Winnipeg Wheat Market to-day. Hesitation developed near the close after prices had firmed slightly from early losses and quotations finished ⅛ to ¼ cent lower. May at 62¼, July 62⅞ to 63, and October 63⅛.

Trading was quiet throughout the session and estimates placed export sales in Canadian wheat at only 100,000 bushels.

Liverpool closed ⅜ to ½d lower in fairly steady trading, influenced by reports of continuing drought in India and firmer offerings from shippers.

Value at Chicago remained near yesterday's closing levels, while Buenos Aires held unchanged to ⅛ cent higher.

Yesterday's Quotations

Futures:	Open	High	low	Close	Prev. Close
Wheat—					
May	62¼	62⅝	62⅛	62⅜	62⅛
July	62⅞	63⅜	62⅞	63⅛	62⅜
Oct.	63¼	63½	63⅛	63¼	63
Oats—					
May	29⅞	30⅛	29¾	30	29¾
July	29⅛	29⅞	29⅝	29¾	29⅛
Oct.	29	....	....	29	29⅛

Employment in Poland is increasing.

MARKET QUOTATIONS

Quotations Complete To Closing Time

Toronto Mining

Biggard and Crawford

	High	Low	Close
Aldermac	46	45	45
Amm.	15½	—	—
Augite	62½	55¼	62
Arntfield	11-12		—
Buffalo Ank.	15	—	—
Beatty	133	—	—
Bidgood	27½	26	26
Base Metals	26-27		—
Bankfield	31½	—	—
Bralorne	11⅝	—	—
Bobjo	18	17½	18
Brown Oil	26	—	—
Chesterville	126	—	—
Calgary-E	230	227	227
Coniarium	147	145	146
Central Pat	255	—	—
Coast Cop.	200-265		—
Can. Malartic	100	98	98
Castle	100	—	—
Davies	48½	47	47
Dome	33	32	32
Eldorado	220	215	220
East Mal.	257	250	250
Falconbridge	526-540		—
Francoeur	22½-23		—
God's Lake	25	—	—
Gunnar	54	—	—
Goldale	24	—	—
Gillies	9¼	—	—
Home Oil	310	299	299
Hard Rock	175	172	175
Harker	10	—	—
Hollinger	14⅞	—	—
Hudson Bay	34½	—	—
Howey	28	—	—
Jacola	11-11½	—	—
Jellicoe	12	11½	11½
Kirkland Lk.	132	130	132
Kirkland Hud.	40-60		—
Kerr-A	185	180	182
Little L. Lac	335	—	—
Leitch	79	—	—
Lakeshore	49	—	—
Noranda	81¼	—	—
Moneta	140	137	138
Madsen	50½	—	—
McIntyre	54½	54	54
Macassa	560	—	—
MacLeod	290	285	285
Mining Corp	185	—	—
McKenzie	126	—	—
McWatters	65	—	—
Naybob	36	—	—
O'Brien	300	—	—
Oro Plata	40-46		—
Okalta	138	134	134
Omega	45	—	—
Paymaster	53	—	—
Preston	159	156	156
Pickel Crow	530	520	520
Perron	163	—	—
Pioneer	270	—	—
Powell	228	—	—
Pend Oreille	171	—	—
Premier	228-233		—
Pamour	460	455	460
Reno	22	—	—
Roche	9-9½		—
Sherritt	129	125	126
Siscoe	148	—	—
San Antonio	125-130		—
Sudbury Basin	272	—	—
Sullivan	92	—	—
Sylvanite	340	—	—
Sladen	75	—	—
Stadacona	58½	—	—
Toburn	220-228		—
Teck Hughes	430	425	426
Uchi	150	148	148
Ventures	550	540	550
Waite-Amulet	760	750	760
Wright Harg	830	—	—
Lapa	48	46	46½

New York Stocks

Biggar and Crawford

	High	Low	Close
Atchison	37⅜	37¼	37⅜
Amer. Can.	97½	97⅜	97½
Amer. Smelters	47¼	46¾	46⅝
Amer. Rad.	15⅜	15⅝	15⅝
Amer. Tel. & Tel.	150	149⅞	150
Amer. Roll. Mills	20¼	19½	20¼
Anaconda Cop.	32	31	31¾
Balt. & Ohia	7¼	7	7
Bethlehem Steel	73¼	71⅞	72½
Canadian Pacific	5½	5⅜	5½
Chrysler	76	73⅞	73⅞
Col. Gas	6⅞	6⅜	6⅜
Cons. Oil	8⅜	—	—
Cons. Edison	30¼	29⅜	30¼
Dupont	149½	148¼	148¼
Electric B. & S.	10⅞	10½	10⅝
Gen. Electric	40½	39⅝	39⅝
Gen. Motors	46⅜	45⅞	45⅞
Goodyear	33½	33	33
Inter. Nickel	52⅜	52⅛	52⅛
Inter. P. & P. Ltd.	46	44⅜	44⅜
Kennecott	39	38⅛	38⅝
Int. Harv.	54	—	—
Mont. Ward	47¼	46½	46½
McIntyre	53⅞	53⅜	53⅞
Nash Motors	8¼	—	—
N.Y. Central	19¼	18⅞	19
North American	22⅜	21⅞	22⅜
Pack Motors	4¼	—	—
Penns Rlwy	21⅜	20⅝	21½
Radio Corp	7½	7¼	7¼
Republic Steel	22½	22	22
South Pacific	18½	17⅝	18
Stand Brands	6⅜	—	—
Std Oil of N.J.	50⅜	50	50⅜
Timken Roll B	49	48¾	49
Union Pacific	94⅝	—	—
United Corp	3	2⅞	3
U.S. Steel	64½	62⅞	62⅞
Westinghouse	110	108⅝	110
Yellow Cab	19½	19	19

Toronto Stocks

Leeming and Leeming

	High	Low	Close
Abitibi	2½	2⅜	2⅜
Abitibi Prfd	18	17¾	18
Beauharnois	3⅛	3	3
Bell Tel	167½	167	167½
Brazilian	8⅞	8¾	8⅞
Brews and Dist	4½-5		—
Brew Corp	155-175		—
Brew Corp Prfd	21¾-23		—
Bakeries	16¼	16	16¼
B A Oil	22½	22¼	22½
B C Pow A	23-24½		—
Build Prod	16	15⅞	15⅞
Burt F N	27-28½		—
Can. Bud	4-4¾		—
Can Bread	4-5½		—
Can Cement	8⅞	8¾	8¾
Can Car & F	16⅝	16½	16½
Can Dredge	23	22½	23
Can Malting	34-35		—
Can Pacific	5⅝	5½	5½
Can Alc A	2½	2⅜	2⅜
Cons Paper	6⅜	6¼	6¼
Can Oil	18½	18	18
Cockshutt	7-10		—
Con Smelt	58	57	57
Can Canners	4½	4	4
Dom Bridge	35¾	35	35
Dis Seagrams	18¾	—	—
Dom Stores	5¾	5⅝	5⅝
Ford A	23	22½	22½
Fanny Farmer	20⅞	20⅜	20⅞
Con Gas	178-180		—
Gyp L & A	5½-6¼		—
Gen Electric	170-225		—
Gen Steel W	7¼-8¼		—
Ham Bridge	5-7½		—
Honey Dew	40	—	—
Imp Tobacco	15⅞	15⅝	15⅝
Imp Oil	16⅝	16½	16⅝
Int. Pete	26⅜	26⅛	26⅛
Int Util A	9¼	—	—
Int Util B	60-70		—
Laura Sec	13	12⅞	13
Loblaws A	24½	24¼	24½
McC Front	7	6⅞	7
Mont L H & P	30½	30⅜	30½
Massey-Harris	6⅝	6	6
Massey-Harris Prfd	52½	52	52
Nickel	53½	52½	52½
Page Heresy	103-104		—
Press Metals	23¼	23	23
Rogers Maj	2½-4		—
Stan Paving	3½-3½		—
Shawinigan	21-22		—
Steel of Can	74	—	—
C Vinegars	6¼	6	6
C Wineries	2¾-3½		—
Westons	12-12¼		—
Walkerville Brew	1¼-1¾		—
Walkers	48½	48	48
Walkers Prfd	19⅞	19¾	19⅞

Grain Quotations

Leeming and Leeming

CHICAGO	July	Sept.	May
High	69⅝	70¼	69⅝
Low	68⅜	69⅜	68⅜
Close	68⅜	69⅜	68⅜
WINNIPEG	**July**	**Sept.**	**May**
High	63¼	63¾	62½
Low	62⅞	63¼	62¼
Close	62⅞	63¼	62¼

Hog Quotations In Peterborough

FRIDAY, JANUARY 13

Canada Packers quote:

Hogs. — Live (delivered), $8.15; dresed weights, $10.90.

No. 1 Sows, 3c off bacon hogs.

Cream.—No. 1 (off truck), 21c; No. 1 (delivered), 22c.

Special, 1c per pound premium.

Eggs.—A-large, 18c; A-medium, 17c; A-pullets, 16c; B, 15c; C, 15c.

Butter.—No. 1 prints, 24c; No. 2 prints, 23c; No. 1 solids, 23c; No. 2 solids, 22½c.

Dealers quote:

Grain prices. — Fall wheat, 55c; spring wheat, 52c; rye, 35c; oats, 25 to 28c; malting barley, 43c; feed barley, 35c; buckwheat, 40c.

Chamberlain Visits Pope 30 Minutes

VATICAN CITY, Jan. 13 — (AP) —Prime Minister Chamberlain paid his respects to Pope Pius in a 30-minute private audience at the Vatican to-day.

Suffering from a cold, in top hat and morning coat the Prime Minister and his Foreign Secretary, Viscount Halifax, with their party, drove to the Vatican in five papal automobiles.

Mr. Chamberlain first talked with the Pontiff alone and then members of his party were admitted to the private audience chamber.

On the way the Prime Minister got the lustiest greeting of his visit —a series of "Hip! Hip! Hooray!" cheers from 300 students for the priesthood from English and Canadian colleges.

Mr. Chamberlain's conformance with tradition that heads of governments visiting Rome shall also pay respects to the Pope was in contrast to Chancellor Hitler, who did not go to the Vatican on his visit to Rome last spring.

AFTER 40

. . . your kidneys tend to slow up. If these blood filters become inflamed, excess acid stays in the system. Needle pointed acid crystals lodge in joints and muscles setting up irritation and rheumatic pains. Take Gin Pills to stimulate kidneys and get prompt relief.

GIN PILLS FOR THE KIDNEYS

Two sizes regular 50c and New Economy Size (Double the Quantity), 75c

Deloro Smelter Banquet Jolly Affair

(Examiner Correspondence.)

MARMORA, Jan. 13. — The annual banquet made possible by the management of the Deloro Smelting and Refining Company Limited was tendered the Safety First Committee and invited guests at the staff dining rooms on Wednesday.

For this splendid repast served by Mrs. P. Smith and helpers appreciation of the guests was ably voiced by R. A. Elliott, chairman of the Safety Committee. Adjournment was then made to Deloro Hall, where a sing-song soon commenced, with Red Newman of Dumbell fame leading, and Jack Eyre, orchestra leader of that troupe, accompanying on the piano.

"Red" then set his audience into roars of laughter with his rendition of "The Photo of the Girl I Left Behind." The meeting was then called to order and business of the regular monthly session dealt with.

G. Brooks reporting for the Suggestions Committee mentioned the receipt of two suggestions during December. C. T. Nicholson for the Competitive Committee, told of prizes being awarded these same two suggestions and additional awards going to eight suggestions received in the previous months of the year on a recapitulation. He concluded his report by stating that the star was awarded the General Department for the month.

The report of the Inspection Committee was given by W. L. Regg and was followed by that of the Health Committee and prone method practices by J. A. Rice. C. H. Buskard gave the monthly statement of the benevolent relief funds.

For the Publicity Committee, J. H. Hemphill gave an account of the recent contest and reported the erection of a new bulletin board outside the electric shop, and the circulation of the customary New Year's letter among the employees. This concluded the business of the regular monthly meeting.

Another musical interlude was staged here. After Jack had given a pianoforte selection, the entertainer of the evening sang "When the Sergeant-Major's on Parade," the Dumbell rag, and "Ma, Look at Charlie."

Annual Meeting.

Minutes of the last annual meeting were read at the opening of this year's annual. The chairman, R. A. Elliott, gave another well prepared report referring to the splendid record of 1938 and mentioning among other things that there were sixteen of the original committee still active on the present one and that the foreman with the best year's record who was eligible to attend the Safety First convention this year was N. A. Kilpatrick. G. Brooks will also attend on account of his good record, as will W. M. Regan, representing the staff.

Attention was also drawn by Mr. Elliott to the two charts which are annually exhibited at this gathering. The one dealing with Compensation Accidents per Year was filled in as follows:

1918 major 25, 1919 20, 1920 17, 1921 26, 1922 20, 1923 23, 1924 20, 1925 14, 1926 major 6, minor 17, 1927 4 19, 1928 4 14, 1929 0 8, 1930 3 8, 1931 2 8, 1932 1 3, 1933 1 4, 1934 1 5, 1935 1 1, 1936 0 5, 1937 5 4, 1938 0 2.

The other chart, Lost Days per Year, which came under compensation, gave the following figures:

1923 major 643, 1924 519, 1925 246, 1926 major 184, minor 34, 1927 88 41, 1928 126 26, 1929 0 19, 1930 63½, 8½, 1931 64 15, 1932 30 0, 1933 9 3, 1934 20 7, 1935 18 1, 1936 0 13, 1937 83 5, 1938 0 6.

T. Paquet as secretary-treasurer, also presented an interesting report in which he gave a resume of the year's activities of the various subcommittees.

Officers Re-elected.

The election of officers was a re-election of last year's with the exception that H. A. McNally fills the vacancy caused by the regretted death last August of W. R. Reynolds. The officers are:

Chairman, R. A. Elliott; vice-chairman, W. L. Regg; secretary-treasurer, T. Paquet; assistant secretary, H. A. McNally; Trustee Board, 3 years H. O. Loveless 2 years C. H. Buskard, 1 year R. A. Elliott; auditors, H. C. Barlow and G. H. Rennie. The appointment of subcommittees is left to the executive.

Red Newman at this juncture sang "Oh, It's a Lovely War" and "The Stoker."

Lauds Fine Record.

S. B. Wright, general manager of the company, was called upon to make some remarks at this point. He congratulated the committee for its record and said there had been a tremendous improvement since the inception of the movement. He congratulated the chairman and the secretary-treasurer on their able reports, and assured the members of the continued support of the company and wished all a Happy, Prosperous and Safe New Year.

Regret was expressed at the absence of F. A. Bapty, secretary-treasurer of the company. W. L. Regg, in a short speech, drew attention to the mutual satisfaction in viewing the record of the past year.

Other speakers were A. Cranfield of the C.G.E. plant, Peterborough, Bill Kay of the Raybestos plant of the same city, Col. A. V. Yates, Dr. H. Crawford, N. W. Sabine, and Mr. Seaton, manager of the Consolidated Smelters mine at Cordova.

The gathering dispersed with Red Newman leading in the singing of the National Anthem.

Aylmer Soups 2 Cans 15c

Aylmer PORK & BEANS .... 2 cans 15c
Aylmer Sliced PEACHES 14c
P. & G. SOAP 5 bars 19c
Colgate's Toilet SOAP .... 4 bars 19c
ORANGES doz. 19c
Large Bunch CELERY 10c
Large Size HEAD LETTUCE 10c
TURNIPS 3 for 10c
Fresh SPINACH 2 lbs. 25c
Mixed NUTS 2 lbs. 25c
PEAS, CORN and TOMATOES 3 tins 25c
BLUE BERRIES 2 cans 25c
Pie CHERRIES 2 cans 25c
Peameal piece sliced
SUPER SUDS ....2 pkgs. 19c
Quick QUAKER OATS ....3 lb. 13c
Large Bottle TIGER KETCHUP 18c
Shirley's TEA .....½ lb. pkg. 28c
MIXED CANDY ..2 lb. 25c
RAISINS .....2 lb. 25c
BACON 25c 28c
SAUSAGE MEAT, HAMBURG STEAK, BEEF CUTTINGS 2 lbs. 25c
Rib Boiling BEEF .....lb. 12c
Choice Oven ROAST BEEF .lb. 17c
Choice Pot ROAST BEEF ...lb. 15c
Prime Rib Rolled BEEF .....lb. 23c
Belly PORK CHOPS lb. 22c
Butt PORK CHOPS.. lb. 24c
Fresh PICNIC HAMS .... lb. 18c
Fresh BUTTS PORK.. lb. 22c
Legs of PORK .....lb. 24c

HARRISON'S MARKETERIA
PHONE 725

Warn War May Loom In Spring

William C. Bullitt, LEFT, U.S. Ambassador to France, and Joseph P. Kennedy, RIGHT, U.S. Ambassador to England, are pictured leaving the secret joint meeting of the House and Senate military affairs committee held in Washington. The two Ambassadors are reported to have told the committee that a major war definitely threatens Europe this spring, arising from the colonial aspirations of Premier Mussolini. The picture drawn by the Ambassadors of Europe's militarism and armament will probably be used to launch a vast rearmament program in the United States.

Cavan Council Names Officers At Its Inaugural Meeting

(Examiner Correspondence.)

MILLBROOK, Jan. 13. — Cavan Township Council held its inaugural meeting on Monday at 1.30 p.m., the following subscribing to the oath of office before the clerk: Garnet Shield, reeve; W. W. Brown, deputy reeve; Councillors: H. A. Fallis, John Smith, Harold Cathcart.

The newly-elected reeve delivered his inaugural address, as did also the new deputy-reeve, and other members of the council.

Communications: From the Division Engineer of the Department of Highways, re drainage of woods on Highway No. 28. No action taken.

From the Chief Engineer of Municipal Roads with by-laws to be passed covering road expenditures for 1939;

From the Ontario Municipal Association asking the council to join this body. Brown-Smith: That this council join the Ontario Municipal Association. Carried.

Deputy-reeve Brown introduced by-laws to authorize the council to borrow certain sums from the Bank of Toronto to provide current expenses; to appoint certain officers for 1939; and to provide for additional expenditures made in 1938.

Officers appointed were: Auditors, James L. McCamus and P. B. Seymour; Member Board of Health, James H. Paul. Sheep valuators: R. Ruth, A. B. Kennedy, L. W. Smith, J. L. McCamus and I. Nattress. Printing commitee: Councillors Fallis and Smith. Purchasing: Deputy-reeve Brown and Councillor Carthcart. Town hall: Entire council.

Brown-Smith: That the reeve and clerk be authorized to sign and submit to the Minister of Highways of the Province of Ontario the petition of the Corporation of the Township of Cavan, showing that during the period of January 1 to December 31, 1938, there had been expended on the township roads the sum of $10,837.49, and requesting the statutory grant on that amount as provided by the Ontario Highway Act, and Amendments thereto. Carried.

Brown-Smith: That the reeve be instructed to sign cheques for the following orders. Carried.

Wilbert Wood, use of road through farm, $15; Wm. Grieg, ac. repairs, $2.30; L. H. Gibson, P.S. various, $10; H. McGill, P.S. road Manvers boundary, $1.60; Treasurer, Hope Township boundary ac., $159.90; Treasurer, Emily Township, boundary ac., $271.07; M. McCullough, ac. relief, $11.35; O. B. Johnson, ac. relief, $14.45; G. S. Thorne, D.R.O. No. 1, $12; L. Smith, D.R.O. No. 2, $8; F. McMahon, D.R.O. No. 3, $10.40; J. Cathcart, D.R.O., No. 4, $12; Ira T. Lowe, D.R.O. No. 5, $13; J. N. McGill, registrations, 1938, $9.75; Telephone Co. ac., $2.62; A. V. Thorne, bal. salary, $50; postage, $4.95, total of $54.95; Municipal World ac., cash book, $1.70; T. H. Collins, P.O. Box, $1.50; Hartford Accident and Insurance Co., collector's bond, $37.50; A. Bidgood, rebate tax ac., fire loss, $10; Ontario Municipal Association, fee, $10; Council pay, $15; J. N. McGill, salary, $37.50.

Cathcart-Smith: That council adjourn to meet February 8, at 1.30 p.m. Carried.

Reliefers Protest

TIMMINS, Ont., Jan. 13—(CP). —Protest at the publication of names in connection with relief applications was made at the regular meeting of the Relief committee held in public in the council chambers to-day.

"You asked for it and cheered when Councillors Brunette made them public on Monday," answered Councillor McCabe.

"We should not have to have our private lives bared in the papers," said the spokesman for the relief applicants.

"What can you expect when you approve of open meetings," replied the chairman of the Relief committee.

New Jap Commander

A new picture of General Gene Sugiyama, made when he arrived in Peking, China, recently, to succeed General H. Terauchi, as commander-in-chief of the Imperial Japanese army in North China. General Sugiyama thereby becomes Japan's viceroy with supreme powers over China's conquered millions. The general is 59, was a hero of the Russo-Japanese war, has been military attache in London and Paris, former chief of the air force and minister of war in 1937-38.

YOUTHS TRAINED

SAINT JOHN, N.B. — (CP). — About 250 New Brunswick youths have enrolled in the Dominion-Provincial Youth Training Plan. Classes have been organized at points throughout the province, and the vocational courses are being extended to additional communities.

Omemee Council Names Committees

(Examiner Correspondence.)

OMEMEE, Jan. 13—The inaugural meeting of the Omemee village council was held on Monday with Reeve John Dent and Councillors Floyd Parsons, William Stephenson, Jr., William Burgess and Ralph James, present and taking the necessary oaths of office.

The following committees were appointed:

Property and wood — Councillors Parsons (chairman), and James.

Roads and bridges — Councillors Stephenson (chairman) and Burgess.

Relief — Reeve Dent (chairman) and Councillors Parsons and Stephenson.

The council inspected Coronation Hall and the jail and fire hall and then adjourned until Tuesday.

At the adjourned meeting all the members were present.

On motion of Councillors Burgess and Parsons the caretaker of the Coronation Hall was requested to give it a thorough cleaning. The offer of the N. A. Leather Co. of $94.00 for full payment of lease on Dixon street was accepted.

Albert Sloan was re-appointed to the school board on motion of Burgess and Stephenson.

E. Hayes was appointed assessor at a salary of $40 and J. J. Williams tax collector at the same salary of $40.

R. J. Grady was given the insurance policy carried on the rink and the following accounts were ordered paid:

Street lights, for December, $84.67; lights, Coronation hall, $6.52; lights, fire hall, $1.50; R. W. Mitchell, repairs fire engine, $2.50; E. Hayes, work on streets, 75 cents; J. Magee, work on streets, $2.00; W. Downing, work at rink, $7.35; M. D. Earle, account rink, $1.99; Watchman Warder account, $59.40; A. O. Sawyer, material curtains, $5.40; Municipal World, account, $3.06; H. Foster, repairs, snow plow, $3.20; election expenses, returning officer, poll clerk and constable, $8.00; B. Foster, work tile, 50 cents; T. C. Ivory, relief, and meal tickets, $4.90; F. Brown, relief and meal tickets, $10.35; A. O. Sawyer, relief, $4.00; P. C. Mills, fireman, Laidley fire, $12.00; R. J. Grandy, Coronation hall, $52.00; R. J. Grandy, skating rink policy, $80.00. Total, $365.09. Carried.

Church At Lakevale In Fine Shape

(Examiner Correspondence.)

FOWLER'S CORNERS, Jan. 13.—The treasurer's report, given at the annual meeting of Lakevale Presbyterian church, held this week, showed the church to be in a splendid financial condition, there being a balance on hand for 1939 of more than two hundred dollars.

Rev. J. M. Young acted as chairman and conducted a short devotional period prior to the business meeting.

Bob McAdam, secretary, then read the minutes of the last annual meeting and the report of the treasurer was given by George Tully. Other reports given included that of the Sunday school by Mrs. Bob McAdam; the Mission Band by Mrs. Joe Hunter and the Ladies' Aid by Mrs. Melville Deyell.

The Sunday school was organized in 1938 and the progress it has made is an inspiration for the various teachers and officers. The Ladies' Aid had also enjoyed a profitable year, the ladies being able to hand the sum of $128 to the church treasurer. They also purchased a new communion set for use in the church.

The Board of Managers for 1939 will consist of C. W. Rutherford, K. A. Murray, Bob McAdam, George Tully, Alfred Tully, Melville Deyell, and Russell Fife, Mr. Murray being chosen chairman.

The flower committee was re-elected, being composed of Mesdames Sid Tully, Dave McAdam and George Tully.

Bob McAdam was re-appointed secretary; George Tully, treasurer, and Mrs. Eva Deyell will continue her duties as organist for the coming year. Melville Deyell and Neil Millen were elected auditors for 1939.

After various other items of business were discussed, a social hour was enjoyed, when the ladies served refreshments.

OMEMEE

Mrs. William Howden, of East Emily is visiting Mrs. D. Belch.

Mr. and Mrs. T. Doube returned to their home in St. Mary's following a week's visit with the former's sister, Mrs. D. Belch.

Miss Irene Faulkner was a recent visitor to Peterborough.

The many friends of Mrs. F. Clement will be pleased to know she is able to be out of bed for several hours each day.

Havelock Lodge Instals Officers

(Examiner Correspondence.)

HAVELOCK, Jan. 13.—Installation of officers for the ensuing year in the Royal Black Preceptory was held recently, the ceremony being conducted by Past Preceptor Sir Knight Robert Leeper.

The following officers were installed: W.P., William Yelland; D.P., Frank Elmhirst; Chaplain, John C. Buchanan; Registrar, W. J. Peoples; Treasurer, Robert Buchanan; 1st Lect., R. Sanderson; 2nd Lect., Anson Seabrook; 1st Censor, Geo. Newton; 2nd Censor, Chester Irwin; 1st S.B., R. J. Peoples; 2nd S.B., R. J. McAlpine; Pursuivant, Fred Wrightly; 1st Com., E. Sanderson; 2nd Com., Reg. Barlow; 3rd Com., Frank Elmhirst; 4th Com., W. J. Peoples; 5th Com., Anson Seabrook.

Afterward lunch was served and appropriate toasts honoured.

CHEVROLET OFFERS SIX NEW LINES OF LOW-PRICED TRUCKS

½ TON
¾-1 TON
1½ TON

2 TON
2 TON COE
2½ TON HEAVY DUTY

FOR 1939, Chevrolet Trucks cover 97 per cent of the entire hauling range with low-priced ½ Ton, ¾-1 Ton, 1½ Ton, 2 Ton conventional, 2 Ton Cab-Over-Engine, and 2½ Ton heavy-duty models.

They're smarter, safer, abler, thriftier — these husky new trucks — with streamlined all-steel V-type cab . . . improved Chevrolet valve-in-head, six-cylinder special truck engine . . . dependable, sure-stopping, truck-type hydraulic brakes . . . diaphragm spring clutch . . . and scores of real honest-to-goodness truck-built features.

See Chevrolet Trucks if you intend to replace your present equipment. Try them out "on the job." Compare performance records. Look carefully into delivered prices. If you do, we feel confident that you'll choose Chevrolet . . ."the Key to Lower Ton-Mile Cost."

Easy monthly payments through the General Motors Instalment Plan

J. K. HUGHES
340 WATER STREET TEL. 1347

CT-19

THE KEY TO LOWER TON-MILE COST

The Examiner

The Peterborough Examiner, published each evening by Peterborough Examiner, Limited. Office Hunter and Water Streets, Peterborough, Ont.

Subscription Rates: 15c per week in City of Peterborough delivered by carrier.; $6.00 per year by mail to outside points.

Members: Canadian Press; Audit Bureau of Circulation; Canadian Daily Newspaper Association; Empire Press Union; Ontario Provincial Dailies Association.

H. L. GARNER, Managing Director.

A. R. KENNEDY, Managing Editor.

TELEPHONE 1600.

Private Branch Exchange to All Departments.

FRIDAY, JANUARY 13, 1939

Farmer Asks a Question

True or not we are not prepared to state, but it has a point just the same. It is about the farmer who delivered his cream and was informed he would have to take a couple of cents less for it as the price of butter had dropped recently. The farmer said he thought the cream price was too low already and he could not make a living on it.

Then he began to argue and draw on some of the current events to show he was on solid ground. There was the case of the barber about whom he had been reading. He was taken to court and made to pay a fine because he cut hair for 25 cents while the government had made a ruling that the price of a hair-cut in his district should be 40 cents. He wanted to know why the man to whom he was selling cream had any right to cut the price when the barber had no right to lower the price for a hair-cut.

Of course one can say there is a law in existence to protect the price of a hair-cut and there is no law in existence to protect the price of the farmer's cream. And that we admit may be a reply but it is not the perfect or satisfactory answer.

And In Lakefield Too!

Lakefield is so close to Peterborough and folk here are so favorably inclined toward the place that when they have trouble in a council meeting there we feel as though we were somewhat disturbed in Peterborough. And we are so much disturbed by events the world over that we do not relish this added supply of disturbance coming from Lakefield.

It appears the trouble is the re-engaging of Chief Constable Wallace Hendren. Some of the members of council do not want him, while others do. It is contended the proper way is to ask for tenders for the position, but it is not reported that the lowest tender shall necessarily be accepted. Asking for tenders is not the best way to secure the services of a constable. It is quite all right to purchase coal, wood gravel or cement that way, but human services generally come in a different category. Nor does it follow that Lakefield will secure the services of the best man by accepting the tender of one who will do the work for the least money. Nor do we suppose council would make an appointment on that basis, so they might as well discard the tender system at the outset.

But we cannot get away from that first idea, that we wish Lakefield would retain its usual even balance. It can become famous on that score more readily than it can by becoming explosive. There are so many places today which give us the jitters that we feel a trifle sad to have this exquisite little community joining up with communities where things go popping off in an unexpected and unpleasant way. The scenery around Lakefield and the general feel of the place, as well as the academic atmosphere which radiates from the Lakefield Preparatory School—all such qualities speak of contentment and a bit of peace in a troubled world. It is not pleasant to think of the rulers of such a place allowing their bailiwick to be turned into a camp divided against itself. When we search for peace and pleasant surroundings we desire to be able to go to Lakefield and feel assured we shall find them in generous measure.

We Can Sell Our Cheese

This paper does not make cheese neither does it churn butter, nor has it fluid milk or butter fat for sale. But it can follow what is being said by a good many well-informed men on the merits of making cheese or butter. When there is a meeting of men interested in the dairy business they seem to agree every time that cheese is a better bet than butter, and about the only point they do not seem to have overcome is that many farmers prefer to have skim milk for feeding stock rather than using whey which they get back from the cheese factory.

The last place where we saw this matter discussed was at the Dairymen's Association of Western Ontario. J. F. Singleton, associate director of marketing service with the Dominion Department of Agriculture. This is what he said:

"The United Kingdom is the one available export market for Canadian butter or cheese. In this market Canadian cheese is well and favorable known to the extent that it commands a premium, while in the same market Canadian butter is not well and favorably known and must be sold at a discount."

"From this market Canada during 1938 received nearly 12 cents per pound more for milk fat exported as cheese than for milk fat exported as butter."

The export price for butter has a good deal to do with determining the price at home and that is true of a good many lines. It may not be a welcome truth, but then it must be regarded as a blunt and rugged fact that our butter is not highly regarded on the British market. By keeping on making butter we are piling up a larger surplus at home and the existence of that surplus keeps on depressing the price of butter-fat—or cream.

But the British market will take our cheese, and will take more of it than we are sending forward. These men who study markets are not telling anything which is not so, neither are they trying to tell farmers how to run their business. But they do have a knowledge of the selling end of the dairy business, and no business travels much ahead of its sales department. For that reason we believe it would be wise for dairy farmers to follow rather closely what these people are saying. They point to the cheese factory as the sure way to get rid of milk and that would decrease the butter supply and bring prices up at least in the home market.

100 Per Cent. Failure

Putting people on the land does not appear to be the solution for the unemployment business. Mayor Houde of Montreal told municipal council about 283 heads of families who had been sent under a colonization scheme to Northern Quebec.

The land for the purpose had been provided under two different schemes since 1930 and the plots had been secured from the provincial government and assistance given toward making a start. Most of the 283 families had since sought city relief and at present 107 had been successful in securing it. Whether all the families participating in the scheme had previously been on relief was not stated. But on the face of it this plan has been a total failure as all the land plots have been abandoned.

It does not seem to help much to give a man or a family a piece of land unless they know what to do with it and have a determination to make that land produce at least a living. A good many people who live in cities would know nothing at all about it; a number of them would regard the experiment as something which was going to carry them along until they were able to get back to their old life in the city. Few of them would look upon the plan as the beginning of a new life and make their plans with permanence in view. And that is probably why all those people from Montreal returned.

Welshman Says "Wonky"

Rhys J. Davies, white-haired Welshman, and member of the Labor party in the British House of Commons, is visiting in United States. As far as one can judge he is travelling on his own hook, and it has not yet been necessary to explain that his visit has no official significance. He was neither held under suspicion at Ellis Island nor has he been received at the White House. So we take it Mr. Davies is just visiting or travelling.

But he talks now and then, and what Welshman would not? Some of his statements indicate he does not care particularly if people applaud or not. When he sets out to tell people a few things that is exactly what he does, although now and then it is considered advisable to explain just what he does mean. To illustrate: Mr. Davies said the attitude of United States toward British foreign policy was "wonky," and that was a new one for a land which has itself produced annually a bumper crop of slang and new wordage. "Wonky," we are informed, means "lopsided," and we take it the diplomats and legal fraternity try to convey the same idea when they use the word "unilateral." But Mr. Davies just says "wonky" and now we all know what he means.

The Welshman could not understand why United States expected all the young men of England would be clamoring for a chance to go and fight in Czechoslovakia, and he had something rather blunt to say about United States being ready to "fight Germany to the last Englishman." He admitted it was nice enough for the people at home to listen to the radio addresses of President Roosevelt saying nice things about the democracies and breathing out hard words against dictators but the Welsh visitor was not lost in admiration. He would consider it better if the message said United States would be ready the day the war opened to defend democracies.

Mr. Davies is undoubtedly talking a good deal of hard truth; he is not expecting people to shake him by the hand and insist that he come again. But he has at least given to the States a new word "Wonky," and it may not injure the folk to the south if they take time to explore all that is wrapped up in that imported word.

Asking a Good Deal

The present session of parliament will have a request before it asking for legislation to provide adequate compensation to railway employees who suffer loss of position or demotion through the co-operative measures undertaken by our two railway systems.

Previous attempts have been made to secure compensation for those who have been dismissed, and an extension of the same idea now leads to the request for payment to those who are forced to hold less remunerative positions than formerly.

It would be a pleasant thing for those concerned, but it is difficult to see why the people of the country should be asked to put up the money for it. Employment as a rule carries with it no guarantee of permanency. There are a good many men in this country today—probably thousands of them—who are not doing as well as they were some years ago, and that will always be the case. It may be they are glad enough to keep on going and be able to earn a living even if it is on a decreased scale. It is hard to find a substantial reason why a railway employee should be singled out for exception, and compensation should be paid to him by the government because he has been demoted and receives less pay than formerly.

The argument would probably be that the government favored a scheme for closer co-operation between the two railroads and in that way services have been curtailed or discontinued and therefore the government is responsible. But the same thing is going on in other lines of business. When amalgamations take place or where departments are closed those who find themselves out of positions have to seek work elsewhere. Unless some allowance is made—which is not customary—they have to shift for themselves.

The government is spending public money and should not do for one section of the community what it is not prepared to do for all the community.

NOTE AND COMMENT

A new type of talking machine has been placed on the New York market, and at the moment we can think of nothing which is less needed.

Answer to Reader: No, the fact that a car has on it a 1939 marker does not indicate that said car has been paid for in full.

Sometimes we think things are all going to pieces, and then we read where plans are already being made in several places for the 1939 celebration of the 12th of July.

Hon. R. B. Bennett says the report he is engaged to be married is nonsense. That should be accepted as final as Mr. Bennett should have a fair idea of its lack of accuracy.

Report now is that the world wheat market may collapse. With wheat selling around 55 cents per bushel in Ontario there is really not much left to do the collapsing.

Speaker in British Columbia said dairy farmers should pay more attention to their cows' teeth. They have been neglected because folk look to the other end of the cow to produce the profit.

The English borough of Holborn is planning an underground structure which will hold 77,000 people during air raids and in time of peace will be used for parking purposes. But where will cars park when air raids start?

The fact that Attorney-General Conant believes there should be a general shifting around of our Sunday observance laws is not sufficient. He should make certain that a great many other people think the same way.

Woman at Painsville, O., was arrested for chopping off her husband's nose. The husband will recover all right but he will be rather handicapped. A nose you know is such a handy thing at times.

The government guaranteed C.N.R. loan of $50,000,000 was subscribed in five minutes. We have plenty of money, but the trouble is we prefer to put it in something which the government will back.

Young man in Belleville bought geese and turkey wings from farmers and then peddled them to housekeepers for dusters. And that is merely revising a custom which is so old it can be called ancient.

TOO BAD

(By A.R.K.)

¶ My Cousin Ezra feels let down, came back from seeing his home town, he only stayed two days; I heard him talk an hour or two, of all the things there'd be to do, he sang his old town's praise.

¶ He left nigh forty years ago, and he would give the folks a show, they surely needed one; for they had followed his career, and traced his progress year by year, heard of big things he'd done.

¶ He knew a good hotel was there, a few steps from the village square, he'd stop a week or so; 'twould be a pleasant place to stay, he'd see old friends most every day, he'd see them come and go.

¶ And like as not when he was there, they'd stage for him some big affair, at least he thought they should; and they'd praise Ezra without stint, the weekly paper there would print, that local boy makes good.

¶ But Ezra told me just last night, that nothing went exactly right, hotel was rather dim; and when he signed the register, he didn't even raise a stir, they'd never heard of him.

¶ The folk that Ezra used to know, they must have parted long ago, he found it very tame; and when he told them who he was, it brought no cheers and no applause—they never heard his name.

You may find it HERE

THE FIRST WILL on record—unearthed some time ago in Egypt—was drawn up about 2550 B. C. The testator left everything to his wife.

✧ ✧ ✧

During the Civil War a company of Union soldiers raided the courthouse at Fairfax, Va., and stole Martha Washington's will.

✧ ✧ ✧

A California woman recently left her twenty thousand dollar estate to her horse. The officials in charge of inheritance taxes tried in vain to collect something—but no California tax law could be found applying to a horse.

✧ ✧ ✧

The late Walter Large left $10,000 in trust for the creation of a maternity fund to aid expectant mothers unable to pay hospital expenses. The will stipulates that beds be set aside in the hospitals of seven specified towns in Westchester county. Unfortunately only one of the seven towns has a hospital.

✧ ✧ ✧

Wills have been made out on pebbles, oyster and other kinds of shells, gramophone records and pieces of furniture.

✧ ✧ ✧

By deed of gift, filed in the Superior Court of Laurens County, Georgia, one John McDaniel left all his property to "Jehovah, the Most High God." McDaniel appointed his lawyers as trustees for God.

✧ ✧ ✧

A Philadelphia woman, who died recently, left instructions for her executor to take one dollar from her estate, invest it and pay the interest on this investment to her husband, "as evidence of my estimate of his worth." Another Philadelphia lady went one better. She bequeathed her divorced husband $1 to buy himself a rope to hang himself with.

✧ ✧ ✧

Freak bequests are fairly common; one woman, for example, left her relatives "Nothing save a bag of sand to rub themselves with."

✧ ✧ ✧

Professor J. C. Watson, who died in 1880, discovered some 23 small asteroids in the heavens during his researches, and left a fund to provide for continued observations of his little heavenly bodies, so that they might not be lost in the confusing shuffle of astronomical discoveries.

✧ ✧ ✧

One of the oddest wills ever recorded was tattooed on the back of the individual making the will. However, he was unable to sign it!

✧ ✧ ✧

THERE ARE STRANGE FISH

THE STARFISH always faces in all directions; it has an eye in each of its five arms. The creature is known as "the scavenger of the sea" because it eats anything.

✧ ✧ ✧

In Utah streams, fish used for bait are destroying the trout. Every once in a while a chub, used as live bait, escapes from the hook and lives to reproduce its kind. The chub eggs, laid near trout eggs, develop more rapidly. Trout eggs are favorite food of tiny chubs. If the trout eggs succeed in hatching the full-grown chubs eat the tiny trout.

✧ ✧ ✧

The eggs of the catfish are incubated in the mouth of the male.

✧ ✧ ✧

The black drum, a fish inhabiting Southern waters, has stone crushing machinery in the back of its mouth. It preys upon oysters, and various kinds of marine animals which bore through the oyster's shell and are the natural enemies of the black drum.

✧ ✧ ✧

The deep-sea fish, Chiasmodon Nigar, can swallow a fish three times as long as itself.

✧ ✧ ✧

Contrary to popular belief, the so-called "flying fish" does not fly. It leaps out of the water when a shark or some other enemy approaches the shoal, and soars along on its expanded fins till its weight brings it down again. The duration of most flights of flying fish are extremely short, lasting but one or two seconds. Where the fish makes a series of successive leaps the flight may last as long as forty-two seconds.

✧ ✧ ✧

Globe-fish sometimes eat their way out after being swallowed by other fish.

✧ ✧ ✧

There are fish that conceal themselves, in moments of danger, in the stomachs of other fish. A species of Fierasfer hides in the inside of the starfish.

✧ ✧ ✧

The Anableps, a native fish of Yucatan and British Guiana, has two eyes on each side of it head, one above the other. The creature swims on the surface of the water, two eyes protruding above the surface, the other two below the surface.

✧ ✧ ✧

POWERFUL BOMBS

A RECENTLY developed TNT depth bomb—while but 28 inches long—explodes with such terrific force that any submarine inside a 75-foot radius is put completely out of commission.

✧ ✧ ✧

Electric incendiary bombs are being tested by German scientists. These bombs weigh but one kilogram, and are filled with thermite, a powder chiefly composed of aluminum. Upon detonation the contents of this explosive are said to be able to eat their way through steel plates with ease. Water increases the incendiary effects of this type of bomb because of the electric powers of the explosive.

✧ ✧ ✧

Since it is difficult to make wearable gas masks for infants and young children, the Czechoslovak Antigas War Commission has devised a special gas mask which may be attached to a small tin tub in which the child may remain undisturbed for some time.

ONE WAY OUT

"You're an hour late again, Miss Lightly, and I can't get on with my letters. You'll really have to do something about it. You'll have to teach me to type."

—Humorist.

Letters To The Editor

Correspondents Discuss Various Topics

NO POWER TO DO IT

Editor Examiner:

Sir,—I enclose herewith a copy of letter I wrote to the Secretary of the Peterborough Automobile Club.

Yours truly,
G. N. GORDON.

J. J. Dorris, Esq.,
Secretary of the Peterborough Automobile Club,
358 George Street,
City.

Dear Sir,—In last night's Examiner I observed that there was a resolution of the Peterborough Automobile Club passed objecting to the passing of the traffic by-law until the City Council provided sufficient parking space for the public parking.

Would any member of the Peterborough Automobile Club or any of its officers please let me know where there is any authority for a municipal corporation to purchase lands for parking purposes? If any member can show me that the corporation has that power, I will immediately send a cheque to the treasurer of the Peterborough Automobile Club for $10.00.

I might say that a resolution was passed last year asking the Ontario Government to give municipalities power to purchase land for public parking purposes and, apparently the Government considered that it was not the proper time for public monies to be expended for such purposes.

Yours truly,
G. N. GORDON.

THE VOICE OF "TOM MOONEY"

Editor Examiner:

Sir,—That was a touching picture in the Examiner last evening of Tom Mooney and his sister and faithful wife, and now I'm writing to let you know we heard him speak last evening over the "We the People" program. I did not have pen and paper at hand but I think I remember the substance of what his lawyer and he said; they both spoke for about five minutes each.

Mr. Mooney's lawyer said he became interested in the case about five years ago and had investigated all the evidence thoroughly, also the man concerned. He spoke in a manly fashion and spoke most highly of Mr. Mooney. He said he was a most remarkable man. He said he had almost lived with him for five years and he never complained, nor was he bitter and had kept his sense of Irish humor and in introducing him he remarked it was the proudest moment of his life.

At this juncture Mr. Mooney took the air. He spoke quietly and clearly, we could hear every word distinctly and there was unmistakable "quality" in his voice. He remarked that although his body had been in prison his soul was free and that he had kept in close touch with all that was happening in the world. He had been allowed many visitors with whom he had conversed and with that and reading he was well informed. He said he had a desire to be useful as far as his health would allow and that prison life had had effect on that to some extent, also he wanted to use his influence for his friend Mr. Billings. He said he had no bitterness in his heart but a sorrow that such a thing could have happened. Yes, indeed how cruel men can be when a humane man steps between them and those who perhaps they have wronged.

I believe that Mr. Mooney has an open wound in his heart, a grief over a condition that could murder a man's soul rather than alter their way. May "Labor" seek to be worthy of the sufferings and gentleness of this man.

M.B.

• Auto Cases Become Involved

SOME of the cases which arise out of automobile deals can be rather complicated affairs. Here is a case which came into court at St. Thomas and on which decision is pending. Read it through and try your hand at giving the proper decision:

—An action to recover $196.35 on a car transaction was heard in division court when Harry Korman, London, sued D. G. Howse, St. Thomas dealer. Decision was reserved, but the court expressed the opinion that the charges appeared to be only proper, in most of the cases at least.

Korman had an accident with his car about a year ago and the insurance company decided that the damages amounted to $440 of which there was $50 deductable against Korman. Requiring a car immediately, Korman conferred with the defendant Howse and bought through him, acting as agent for another St. Thomas dealer, a new sedan. Howse financed the purchase and then guaranteed the loan.

The dispute arose concerning the deal of the old car. After it was repaired here, it was turned over to Mr. Howse to sell. Korman said that Mr. Howse said the car would bring $700 which was the list price, and further, Mr. Howse was to get $100 of the proceeds for taking care of the sale. The money from the sale was to be applied to the purchase price of the new car and the balance paid to Korman.

Mr. Howse produced bills to show that considerable additional work was done on the car before it could be sold. He then turned it over to J. Clinton, R. R. No. 2 for $550 and took in another car valued at $150 on the deal. To this he made further repairs. Actually the car transaction yielded the $700, but with repairs, salesmen's commission and parts the net proceeds of the deal were less than Korman anticipated. Mr. Howse showed that in the final settlement with Mr. Korman the firm actually wrote off a credit of $26.55 out of the $100 that Mr. Howse was to get for handling the transaction.

• News From A Small City Jail

A SHORT news item from Cornwall illustrates vividly the extremely serious problem which has arisen through the failure of the Federal and Provinical Governments to make any attempt to care for unemployed single men. The chief of Police in that city says the Montreal Star has been moved to express concern over the number of youths among the multitude of "transients" who are crowding the jail to capacity for shelter. This is, of course, no reflection on Cornwall. The Cornwall jail is naturally not a very large building, but in the past year its cells have been called on to shelter 4,287 of what are now euphemistically called "transients" but who, up to a few years ago, would have been more bluntly described as tramps. This is at the rate of nearly twelve a day all the year around who have committed no other crime than to be out of work and on the move, but who are so desperately "up against it" that they have had to seek shelter behind the bars to keep alive. Summer no doubt sees a falling-off in the numbers applying for food and lodging, and in the summer also a certain number of these men who really want work (and it is our belief that—so far at least—the great majority of them do) are able to find it, but with the return of the cold weather the problem of mere existence becomes more and more terribly pressing.

But what worries Chief Seymour of Cornwall, as it must—or should—most grievously worry all of us, is that out of this crowd of wandering, and frequently, we imagine, nearly starved and frozen men, "at least fifty per cent are in their twenties, or younger." This, it seems to us, is the most terrible part of the cruel business. If there is any hope whatever of getting the transient camps proposed by the head of the Toronto Command of the Canadian Legion into operation this year, why don't we hear any more about it? And if the Corps idea is to be talked out by vague fears of "militarism" or some other "ism," isn't there enough "patriotism" in existence to do the job for the sake of humanity—and our country?

The spectacle of a shivering and hungry boy begging to be locked up with criminals just so that he can keep alive is a disgrace to Canada and a shock to every element of decency and humanity in it. No wonder Chief Seymour found them so often "discouraged" and "disinterested." No wonder he reflects that this horde of wandering and aimless youth, with its morale crumbling upon the verge of permanent vagabondage, may be responsible for the "growing number of petty criminal offences throughout the Province." The miracle would be if it were not. And another miracle will be if, unless something is done about it, the offences throughout the Province, and other Provinces, do not only continue to grow in number, but cease to be "petty."

ANOTHER DAILY GOES.

THE disappearance from the list of Maritime dailies of the Saint John Citizen, which had been in existence for just 30 months, comes as no surprise to those who understand the difficulties and high costs of running a modern newspaper. There are very few cities and towns in Canada where more than one daily paper can be regarded as commercially feasible.

In the past 20 or 30 years the number of daily newspapers in Canada has been reduced by approximately 30 per cent, as the result of a succession of mergers and enforced suspensions of publications. Nevertheless the newspaper field still remains over-crowded in at least a dozen towns and cities across the Dominion. That the number will be yet further reduced by future mergers can hardly be open to question.

Hard To Believe How Time Flies

JANUARY 13

1909: Memorial service is held at Charlotte Street Methodist Church for Rev. D. O. Crossley.

It is announced that henceforth two Peterborough drug stores will remain open each evening instead of one as has been the case here.

W. P. Mitchell is installed as president of the Lift Lock Tent No. 16, Knights of the Maccabees.

William Coley, the president and other officers of the Peterborough Trades and Labor Council are installed.

Skip G. A. Little of Lindsay defeats his fellow townsman Skip J. D. Flavelle in the final game of the primary competition at the local bonspiel.

1919: Council chairmen for the year are appointed Ald. Harry Phelan heads the Board of Works.

Mayor Duncan in his inaugural address to council stresses the need for caution in capital expenditures.

Wilson McDonald, Canadian poet, will produce his musical comedy "In Sunny France" under the auspices of Peter Robinson chapter of the I. O. D. E.

Pte. Gordon Brotherstone of Peterborough dies overseas as the result of an attack of pneumonia.

1929: This has been the coldest day of the present winter with the thermometer dropping to 15 below zero at 8 o'clock this morning.

Captain Casey is in town this week conducting a Church Army Mission at All Saints Church.

Mrs. Robert Harstone is re-elected by acclamation as president of the Peterborough branch of the Canadian Red Cross Society.

Hastings reports that the flu epidemic in that village is abating.

Rev. Clark F. Logan is the special preacher at the celebration of the 47th anniversary of Trinity Church.

A Bible Message For Today . . . .

Now when the even was come, he sat down with the twelve. . . . And as they were eating Jesus took bread, and blessed it, and brake it, and gave it to the disciples, and said, Take, eat, this is my body.

And he took the cup, and gave thanks, and give it to them, saying, drink ye all of it; For this is my blood of the new testament, which is shed for many for the remission of sins.

But I say unto you, I will not drink henceforth of this fruit of the vine, until that day when I drink it new with you in my Father's kingdom. And when they had sung an hymn, they went out into the mount of Olives.—Matt. xxvi, 20, 26-30.

WHEN FARMS HALT

THE Exeter Times-Advocate admits that the weather has been a bit uncertain. Perhaps that is what prompted its editorial remarks:

Out there on the good old farm the other night the hydro "went off." The cows were being milked by the electric milking machine, the milk was being separated by electrically-driven machinery, the stable was lighted by hydro and the motor was busy grinding grain. In the house, supper was being prepared and ironing was being completed. The result? Consternation. Language. For a period helplessness.

Then the storm blew up. Cars were stalled. The mail-carrier was held up. The butcher and baker could not make their rounds. Social engagements had to be canceled. Horses and cutters and even sleighs were out of commission. The doctor could not make his usual rounds. Result! Helplessness.

In a far more real sense than we know we have educated ourselves into helplessness, dependence. It's a bad thing to cultivate tastes that may become our tormentors. We live in an electric age all right, but suppose the electricity should be shut off? This effort towards freedom is a weird affair, when you come to think of it. We are wise in learning to use things. We are wise, too, in being independent of them.

PUSH AND PULL.

A sad story comes from Victoria, B. C. — The story of the two-tailed goldfish which was found splashing aimlessly in a park pool, never getting anywhere because one tail tried to propel him forward and the other tried to drive him backward.

We have a fellow-feeling for that goldfish. This world, it seems to us, is full of people who, between the pull of progress and the push of longing to retreat to what seemed simpler times and ways, are getting nowhere in their little pools.—New York World-Telegram.

NOT HIGHER TAXES.

No Royal Commission ever appointed in these days, which comes along with a report recommending higher taxation for the general public, or part of the public, is worth its salt. What the country requires is some commission—alack and alas, our hopes are dim about the derelict Rowell Commission or near derelict—that will show the way to ease the financial strain on the taxpayer, and make it possible for budgets again to be balanced, with a well-planned progressive set-up to reduce the public debt. Less spending and less taxation should be the only objectives worthy of any consideration, for business, industry and the individual.—St. Catharines Standard.

A Bit of Nonsense

Obliging

Immigration Official— "I'm sorry, but there's been a mistake here. We've got your hair down as dark instead of blonde."

Modern Young Lady— "Oh, that's all right. Will you alter it, or shall I?"

Inquest Is Held Into Death Of J. V. Monaghan

James Victor Monaghan, 27, came to his death in St. Joseph's hospital on December 26th last from poison self-administered, in the opinion of the coroner's jury which, under Dr. Herbert Young, investigated Thursday night the sudden taking off of the young man.

The full verdict was as follows:

"From the medical evidence submitted the jury is of the opinion that James V. Monaghan came to his death in St. Joseph's Hospital in the cit yof Peterborough and county Peterborough on December 26, 1938, from poison, self-administered.

"This verdict has been reached after a perusal of certain letters written by the deceased and from the opinion of the medical witnesses called as they were able to testify and from the fact that the deceased was in possession of two deadly poisons in sufficient quantities as to cause death."

There was evidence to show that Monaghan had threatend suicide on a number of occasions and that shortly before his death he purchased fifteen grains of strychnine from a local drug store.

The contents of his stomach had not been analyzed after his death but Dr. Robert Young, the physician who was called in when Monaghan was stricken said that in his opinion the cause of death was some violent poison.

"Undercover" Work

Monaghan's father and his sister, Miss Kate Monaghan, made several cryptic references to "undercover work" that the deceased had been doing and mentioned the possibility that those against whom that work had been directed might have something to do with his death but no evidence was adduced along that line.

Crown Attorney V. J. McElderry, K.C., examined the seventeen witnesses who were called.

James Monaghan, Sr. said that he had seen his son two weeks before his death and he appeared to be in good health then. He said that some two and a half months before the death of his son he and the latter had had a quarrel and he had put his son out of the house. Witness produced a letter that he had received from his son on November 9 in reference to the adoption by Monaghan Sr. of a child belonging to his son and in that letter which was read to the jury the deceased had said: "You need not worry about me bothering you any more as I will be out of the running" and then had gone on to explain that he had asked a friend of his to get some cyanide of potassium for him on the pretext that he wanted to do some plating.

Witness said the night he received that letter he had met his son on the bridge and he was walking along whistling cheerfully. He told the jury of a previous occasion when his son had pretended that he was going to take iodine. "He took care to be close enough to his sister so she could prevent him from taking it," witness said.

Asked by Mr. McElderry as to any enemies his son might have had, Monaghan senior said he did not know of any. 'He was doing some undercover work and that might have been an excuse for some one to fix it up for him," he said. "It might have been some of the men he was trying to run down. That does stops at nothing."

Sister Testifies

Kate Monaghan, sister of the deceased, corroborated her father's evidence as to her brother's attempt to take iodine on a previous occasion. "He made sure he was close enough to me so that I could knock it out of his hands," she said.

"I don't believe he did it himself," witness said when asked as to her opinion of the cause of the death. "Some of those people he was looking for in his undercover work might have done it."

W. B. Gordon, who said that he had been acting as solicitor for Monaghan senior told of the latter bringing him the letter from his son that had already been read and of his showing the communication to Constable Puffer.

Constable Puffer was called and testified that as a consequence of Mr. Gordon's showing him the letter he had several interviews with James Victor Monaghan and deceased had assured him he meant nothing by the threat. "I have no more intention of committing suicide than you have," the constable reported Monaghan as saying.

Chief Constable Samuel Newhall told about an accusation being made against Monaghan several years ago by a young girl and of a bottle of "gophers' strychnine" being found on him. The witness produced the bottle.

Letter Is Read

Sergeant Detective W. Meagher testified that when he went to the boarding house on Charlotte street where Monaghan had lived until about two weeks before his death he had found a letter signed by Monaghan an daddressed to a local girl in which he said that he planned suicide as the best way out and that he had got a friend to secure some cyanide of potassium for him, telling him that he wanted to so some plating.

Dr. Robert Young, called in when Monaghan became ill at the home of Daniel Donoghue, 449 Rogers street, said that when he saw Monaghan's condition and the convulsion he was having he was at once suspicious of poisoning and asked Monaghan what he had taken.

"He said, 'I won't tell you now; I'll tell you later'," Dr. Young stated.

"And did he tell you later?" asked the Crown Attorney.

"Ten minutes later he was dead," replied the witness, who said that in his opinion death was due to some violent poison.

Dr. C. B. Waite and Chief Coroner J. C. Smith who performed the postmortem examination, said they found nothing so far as the condition of the vital organs was concerned to supply any adequate cause for Monaghan's death Dr. Smith told of the nurses finding two capsules containing strychnine in Monaghan's clothes.

Strychnine Is Bought

Frank Greatrix, druggist, swore that on December 23, James V. Monaghan had purchased 15 grains of strychnine at his store, stating in the book he signed that the poison was to be used for rats. The strychnine was in bulk. He had weighed the strychnine in the capsules found on Monaghan and discovered there was 13 grains.

Norman Elliott, druggist, produced his register of poisons sold to show that on October 20 he had sold a quantity of cyanide potassium to "J. Burns, 278 Simcoe street" and the register said that the cyanide was to be used for plating.

Coroner Dr. Young asked both druggists if they did not think that when deadly poisons were bought by persons about whom they knew little if would be a helpful policy to check with the police.

Complained Of Poison

Victor Sullivan, Ashburnham, testified that several weeks before Christmas Monaghan had complained to him about not feeling well and said that he had been poisoned by some cough syrup he had taken. The inside of Monaghan's mouth was black, witness said.

Rita Lafave who said that she was a friend of Monaghan's testified that he had never said anything to her about suicide. A letter from the deceased to the witness was read aloud by Mr. McElderry. It told of Monaghan's affection for the witness and asked her to meet him on a street corner. She had not done so because she was out of the city at the time. She told of a conversation she had had with Daniel Donoghue in which he told of giving Monaghan a couple of aspirins shortly before his death.

Mrs. M. Lafave, mother of the last witnes scorroborated her evidence in regard to the conversation with Donoghue.

No Place To Sleep

Daniel Donoghue told of Monaghan coming to his place two weeks before his death and stating he had no place to sleep and asking for permission to sleep in the barn of the Weston Bread Company. Witness had given deceased a bed in his own home and he had continued to live with Donoghue, although he paid nothing and had borrowed some $19.25 from the witness. Donoghue said that several times Monaghan had complained of pains and had worried about an old bladder complaint coming back. On those occasions Donoghue had given him aspirins. On December 26 he had had another attack as he was sitting by the radio and Donoghue gave him two aspirins but did not know whether or not Monaghan had taken them. Some time later deceased had gone upstairs and witness told of the condition in which he found him shortly afterward as Monaghan started to come down stairs. Dr. Robert Young had been called and Monaghan was taken to hospital where he died shortly afterward.

Elmer Donoghue, son of the last witness, gave similar evidence as to what happened on the afternoon of December 26 and Vernon Donoghue a younger son, swore that Monaghan had borrowed 50 cents from him on the day the strychnine was bought and another half dollar on the morning upon which he died.

That concluded the evidence and the jury after considering the testimony for some time returned their verdict at 10:47 o'clock.

Before the jury retired Miss Kate Monaghan, sister of the deceased, interrupted with a question to the coroner.

"Were the contents of the stomach analyzed?" she asked.

"No," replied the coroner.

"Then you do not know the cause of death," said the girl.

"Merely from the clinical observations," said Dr. Young.

The jury was composed of L. L. Maguire, foreman; Herb O'Heron, Harry Campbell, Simon Clancy, Charles Ireson, Earl Maniece, Fred Murphy, Fred Lajoie, John Thompson, George Morency, Joesph O'Dette and Mortimer Quinn.

County's Veteran Fox Hunter

Adam Humphries, 82-year-old Asphodel Township farmer and former Reeve, proudly displays fox pelts brought down by him and his sons recently. The single pelt in his right hand was a victim of Mr. Humphries' marksmanship.

LYPSYL KEEPS LIPS LOVELY... gives you all-weather protection from roughness, chapping and cracking. LYPSYL is a medicated, soothing salve for the lips, in handy stick form, conveniently carried in purse or pocket. If blustery weather makes your lips dry and uncomfortable, use LYPSYL, and keep them soft and velvety. It is not a lipstick, but is applied in just the same way.... as a base for lipstick. LYPSYL is perfect... makes the colour spread evenly, and stay smooth and fresh. Ask for LYPSYL at any toilet goods counter-red or white-20 cents a tube.

X-Ray Unnecessary in STOMACH CASE

What a huge relief it must have been for Mr. W. T. C., Vancouver! He had spent over $200 on various types of treatment for his stomach pains and digestive disorder. It seemed almost certain that the next step would be X-Ray—then, perhaps, operation. But he was advised to try Maclean Brand Stomach Powder, the English treatment that has done so much for stomach sufferers. "I found relief in just one bottle," he writes, "and can eat anything!"

Let Maclean Brand Stomach Powder help you. When you take this powder you will be taking, in perfect balance, exactly the same four alkalies prescribed by stomach specialists. These alkalies bring almost instant relief from pain because they neutralise excess acidity at once. Then they help your stomach recover health by laying a soothing coating over the inflamed stomach walls. Be sure you get Maclean Brand Stomach Powder. Look for the signature "Alex. C. Maclean" on bottle and carton. Sold only in bottles in cartons, 75c. Never sold loose. 12

Thinks Religious Groups Will Defeat Nazis

BOSTON, Jan. 13—(AP). — Former Chancellor Heinrich Bruening of Germany, now a lecturer at Harvard University, looks for religious groups eventually to overthrow the Nazis, "but perhaps not for 10 years."

"Nothing has done the Nazi regime more harm than the persecution of the Jews," he told the Unitarian Club here. "I believe the resistance to it is very widespread and even within the ranks of the Nazi Party.

"These persecutions do not appeal to even a small minority of the people and that is the only hope I have for the future of my country."

Bruening said censorship and a rigorous military surveillance made it "impossible to organize any resistance."

"I cannot even tell the story of the secret state police and the fate of many of my dearest friends. It is hard to imagine to what depths human depravity can sink.

"Cells have been lined with electric light bulbs so that a prisoner feels as though he were dying of thirst. At the same time he is forced to listen continually to recorded speeches of Goering.

"Very few people can stand that for more than three or four months. People cannot stand this modern system of torture, this continual fright....after three days of it I have seen a man come out looking like a man of 70 with whitened hair."

French To Open Up On Foreign Policy

PARIS, Jan. 13—(AP).—Premier Edouard Daladier pushed the Chamber of Deputies into unlimited foreign policy debate to-day on the same problems which have been under discussion between Prime Minister Chamberlain and Premier Mussolini in Rome.

"You asked for it and I don't want to dodge it; I demand that debate start tomorrow and not be interrupted," he told chamber political group leaders.

He waved away Socialist objections that airing of views on Italian agitation for French colonial concessions and the Spanish civil war might further complicate the Italian-British conversations in Rome.

The party delegates then agreed to the debate.

Informed sources thought the Rome talks resulted only in an exchange of British and Italian views.

The Senate was considering a proposal by Henry Berenger for a joint meeting of army, navy, air and foreign affairs committees to review French defence plans.

The Dominican Republic is increasing its exports to the United States.

Wounded Constable Kills Gunman

Shot in the chest by Victorien Perrault, RIGHT, whom he cornered and attempted to arrest after Perrault had tried to hold up a restaurant in Montreal's east-end, Constable Lucien Bourgela, LEFT, of the city police force raised himself on one knee and fired five shots after the fleeing gunman, killing him. Constable Bourgela was shot in the lung but is given a fair chance to recover. Perrault, an ex-convict, failed in his holdup attempt and was pointed out to Bourgela as he ran down a side street.

Burmans See Rich Trade Brewing As Munitions Flow In For China

By G. E. Powell
(Canadian Press Correspondent.)

CALCUTTA, India, Jan. 13. — (CP).—Optimistic Burmans hope for development of profitable trade between China and Burma as a result of the Sino-Japanese war.

A shipload of munitions for China, brought to Rangoon in a British vessel, has been unloaded into warehouses and is under a strong Burmese military guard. Meanwhile another munitions shipment has arrived in a Norwegian vessel.

Burmese authorities foresee the growth of general trade between Burma and the Chinese province of Yunnan. One or two newspapers professed alarm at the sight of armaments in the Rangoon river. But the government of Burma issued a communique declaring it was not aware of any obligation to interfere with this particular traffic, which is regarded as merely incidental.

The communique added the government was interested "in the development of general trade between Burma and Yunnan including, in addition to the valuable transit trade, a reciprocal trade in the products of Burma and Yunnan to the maximum to which such trade can be developed under conditions acceptable to Burma."

This trade flourished in spite of difficulties of transport for many years and provided Burma with much raw silk for its weaving industry.

New Easier Route.

Hitherto it has mainly followed the Bhamo-Tengueh route. But completion of a road linking the railhead at Lashio with Yunnanfu, capital of Ypnan, opens a new and less difficult rotue.

The Chinese haev asesmbled a large number of trucks at Lashio to handle expected arms traffic. Twenty of these have got as far as Yungchang, 197 miles away. Beyond Yengchang, however, conditions are so bad that mule caravans have to be used. This part of China consists of a range of mountains, some 10,000 feet high, with great rivers like the Mekong flowing through narrow gorges.

The government communique said it had been decided to take measures "to encourage the Burma-Yunnan trade in consideration of the great benefits which the development of a flourishing trade must bring to the people and revenues of Burma."

Opinion in Rangoon interprets this as a determination to capture as much as possible of the commerce that formerly passed over the Chinese coast, now under Japanese occupation.

No Deportees List

OTTAWA, Jan. 13—(CP). — The Immigration Branch of the Department of Mines and Resources has no list of persons for deportation for anti-semitic propaganda, it was learned here to-day.

At Regina in an address yesterday, Rev. C. E. Silcox, secretary of the Social Service Council of Canada, forecast a large number of paid foreign agitators would soon be leaving Canada for Europe because of anti-Semitic activities.

JANUARY SALE
BEDS and BEDDING

Avail Yourself of These Annual Savings!

Wise buyers await this annual opportunity to save money on Beds and Bedding. Come in and look them over.

WALNUT STEEL BED OUTFITS
2" continuous post Bed, sagless wire spring, pure felt mattress. Complete ALL SIZES **13.95**

WALNUT STEEL PANEL BEDS
With high riser guaranteed sagless wire spring, Patricia high-grade spring filled mattress. Bed, spring and mattress. Complete **23.50**

OTHER PANEL BED OUTFITS from 14.95 up.

Extra Values In Mattresses

FELT MATTRESSES—Well filled, has rolled edge and art ticking. All sizes. Real value at **3.95**

PATRICIA FELT MATTRESS **4.95**

VICTOR FELT MATTRESS **5.95**

ALL WHITE FELT MATTRESS—Quality ticking, rolled edge, extra well-filled. A real serviceable mattress at **6.95**

SPRING FILLED MATTRESSES—A few only. Sizes 4 ft. and 4' x 6", showroom samples, at.... **9.00**

Other spring filled mattresses by such well-known makers as Way Sagless, Marshall, Inner Spring and Globe. Priced **11.95 to 29.50**

BED SPRINGS—Sagless wire springs, priced at **4.95, 5.95 and 6.50**

OUR 4-BAND SPRING—Extra heavy tubing and castings. Very suitable for spring filled Mattresses. Has 20 year guarantee. All sizes **7.95**

OTHER BED SPRINGS—Such as the Way Sagless and Slumber King. Priced up to **11.50**

SPECIAL—FEATHER PILLOWS — Good size. Covered with feather-proof ticking. Limited quantity. Pair **95c**

STUDIO COUCHES

SPECIAL—Drop back Studio Couches. Has upholstered back and arms. Opens to double bed. Well made with coils and casters. Choice of covers. Complete **13.95**

STUDIO COUCHES—With two spring-filled Mattresses and three spring filled cushions. Opens to double bed or two single beds. Complete, choice of covers **22.50**

STUDIO COUCH—Has full length spring-filled back and seat. Complete with arms. Opens to double or two single beds **26.50**

OTHER STUDIO COUCHES and SUITES—In assortment of styles and covers with back and arms and wardrobe. Priced up to **59.00**

CONVENIENT TERMS ARRANGED

FOR BETTER VALUES

CHERNEY BROS.
HOME FURNISHERS

178-180 Hunter Street Phone 1233

Blended For Quality

"SALADA" TEA

BONARLAW

Mr. Morley Stocker was admitted to the Western Hospital, Toronto, last week to undergo treatments for sciatica. He is not expected to be able to return home until the end of next week.

Mr. Wilson Campbell returned from the General Hospital, Belleville, on Monday and is much improved.

Mr. George Wellman is in Toronto for several days undergoing treatment at Christie Street Hospital.

Fashion Craft Shops LIMITED

Great Suit Sale
OF MADE TO MEASURE
British Woollens

Make your choice from our entire range of over 200 Suit Lengths as well as from our complete line of over 400 Samples. You are assured of Fine Fabric, Correct Style and Excellent Value at just the price you want to pay.

24.50 These Suits Sell Regularly for 30.00 and 32.50
ONLY $5.00 MORE WITH EXTRA TROUSERS

28.50 These Suits Sell Regularly for 35.00 and 38.50
ONLY $7.50 MORE WITH EXTRA TROUSERS

35.00 These Suits Sell Regularly for 42.50 and 45.00
ONLY $8.50 MORE WITH EXTRA TROUSERS

LIBERAL CHARGE ACCOMMODATION
You May Take 4 Months to Pay On Our Convenient Plan

Fashion Craft Shops LIMITED
390 GEORGE ST.
Jack Primeau, Jr. - George Hildenbrand

LOCAL GIRLS' CAGE TEAMS SPLIT EVEN IN LAKESHORE TILTS

England-Wales Game To See 13 New Players

TWICKENHAM, England, Jan. 13 —(CP Cable). — Thirteen players make their international debut when England and Wales meet here on January 21 in the first match of the quadrangular rugby tournament. Eight of the new men will be included among England's representatives.

Drastic revision of England's team was expected in view of last season's showing when only one match was won. Wales finished as runner-up to the champion Scottish fifteen.

English selectors were impressed with the North of England's claims to representation and no fewer than three of the four three-quarters are from this area. J. Heaton, Waterloo centre, is the only one of the trio to have been "capped" previously, and he has not played in an international contest since 1935. With the exception of H. D. Freakes, Oxford University's South African fullback, and Heaton, the entire team behind the scrum is new to national ranking.

The Welsh changes are scattered throughout the team, but Vivian Jenkins, London Welsh veteran, retains his place at fullback. Wilfred Wooller, tricky Cardiff centre, will have new partners on the three-quarter line, and the Swansea pair, Hayden Tanner and W. T. H. Davies, are a formidable pair of halves.

The Teams:

England— Fullback, H. D. Freakes (Oxford University); three-quarters, R. H. Guest (Liverpool University), J. Heaton (Waterloo), G. E. Hancock (Birkenhead Park), R. S. L. Carr (Old Cranleighans); halfbacks, P. Cooke (Richmond), J. Walker (Royal Air Force); forwards, R. E. Prescott (Harlequins), H. B. Toft (Waterloo), I. E. Teden (Richmond), T. F. Huskisson (Old Merchant Taylors), H. Wheatley (Coventry), J. T. W. Berry (Leicester), R. M. Marshall (Oxford University), J. K. Watkins (Navy).

Wales—Fullback, V. G. J. Jenkins (London Welsh); three-quarters, S. Williams (Aberavon), W. Wooller (Cardiff), J. I. Davies (Swansea), F. J. V. Ford (Harlequins); halfbacks, R. Tanner, W. T. H. Davies (Swansea); forwards, W. J. Travers (Newport), E. Morgan (Swansea), W. E. N. Davies (Cardiff), F. L. Morgan (Llanelly), E. Watkins (Cardiff), W. Vickery (Aberavon), A. R. Taylor (Cross Keys), C. Challoner (Neath).

Textile Expert Dies

TORONTO, Jan. 13. — (CP). — Thomas Costello, 76, former Dominion appraiser and textile advisor of the National Revenue Department, died here yesterday. He retired four years ago and had been in poor health for many months.

Native of Renfrew, Ont., Mr. Costello was educated in Renfrew and in England and had resided here the past 28 years. Since 1908 he was recognized as a textile expert and had been sent by the federal government to the British Isles and Europe to study and report on textile industries.

WRECKS

LIKE THE ONE SHOWN MADE LIKE NEW !

This may be hard to believe, but years of experience and proper equipment together make a wonderful job. No job is too large or too small.

Ask for estimates for front wheel alignments

Sugden & Shadgett

COR. SHERBROOKE & WATER

Phone 3422

Second Battleship

One of the outstanding feats on the turf in 1938 was the triumph of Battleship, son of America's mighty Man o' War, in the Grand National steeplechase in England. It was the first time an American-owned American-bred horse had ever won the classic jumping event and this year, attempting to make it two straight for Uncle Sam will be War Vessel, ABOVE, brother of last year's winner, seen here in his stall at Aintree, where the event is held and where he is now training. Mrs. Marion DuPont Scott is owner of War Vessel.

Omemee Hawks Gain A Win Over Lindsay

Omemee Black Hawks copped a 6-2 District Hockey League intermediate victory over Lindsay last night in the Omemee arena before a fair-sized crowd of fans. The ice was good and the action fast but quite clean over most of the route. The next scrap there will be Monday when Peterborough meets Millbrook.

Tom Parsons scored the first last night, with F. Parsons getting the next on Jamieson's pass, and then Brockley scoring from Ellis. Huston tallied for Lindsay. In the second, Huston and Brooks counted. The third saw Jamieson and F. Parsons give the O's a good margin before the end. Gassien drew a total of four penalties, P. Williams three, Brooks, T. Parsons, Williamson and Murtha one apiece. Stars were the goalies, T. Parsons and Huston, with others also flashing nice hockey in spots. The teams:

Lindsay: Goal, Mark; defence, Gassien, Growden; centre, Huston; wings, R. Williams, Harper; alternates, P. Williams, Balfour, Murtha, G. Williams.

Omemee: Goal, Fisher; defence, T. Parsons, Johnson; centre, Jamieson; wings, F. Parsons, Weir; alternates, Williamson, Brooks, Brockley, Ellis, Deyell.

Referee—Lou Lebarr.

George St. Loses To All Saints

All Saints' Senior of the Church League copped a 5-0 win in hockey over George St. at All Saints last night, both sides seeming short of wind in the late stages—with the losers fading more. Williamson slapped in a counter in the first heat and McDougall dittoed in the middle chapter. L. Parnell put one in his own cage in the third, with Mortimer and S. Seabrooke also finding the twine. It was the first senior struggle of the season, and was only so-so. There were no individual stars over the entire route. The teams:

George St.: Goal, Townsend; defence, L. Parnell, Heard; centre, R. Parnell; wings, Edwards, Sproat; subs, Akers, Rennie.

All Saints: Goal, King; defence, S. Seabrooke, Rusaw; centre, Williamson; wings, Livingstone, Charlton; subs., McDougall, Mortimer, Platt, G. Seabrooke.

Referee, G. Webb.

ALL SAINTS' RINK

SKATING

Tonight and Saturday Night

8 p.m. to 10 p.m.

MODERN MUSIC **GOOD ICE**

Hockey Engagements, Phone 3775

SR. HOCKEY

OPENING LEAGUE GAME

Belleville Red Men vs. Petes

BROCK ST. RINK

Friday, Jan. 13, 8.30

Gen. Admission 35c, Reserve 60c
West Side, Ladies 35c, Gents 50c

Draw for the Hockey Club shopping certificates will take place at this game. Draw tickets may be purchased at the rink.

SPORTS DAY BY DAY

Digging Up the Local Dirt With the Odd Chuckle or Two

By CEC. PERDUE

Belleville Redmen this season are not a set of stuffed scarlet shirts—nope, they're a pretty fair puck outfit. As fans will see when the Thomasites take issue with the Petes here in the senior opener tonight. If we went for the screaming alliterative and colorful nicknames of some U.S. grid writers, we'd call the gang from Greater Belleville—meaning Deseronto, Trenton, Stirling, Napanee and points around—the Purple Purge, the Crimson Crowd or the Red Wreckers. But we'll only call 'em the Redmen till 8.30 or so, and then anything that comes to mind! The low-lifers licked the locals by a 3-1 count on Quinte ice (or slush) last week but the Petes swear by their grandpop's chilblains that it'll happen no more. Especially here this evening.

* * * * * * *

Frantic fanatics, who go for senior hockey here—and the advance sale is big—can bank on a slambang joust. The boys are welmatched, a bunch of bumpers and with no love lost betwixt the teams. The Petes expect to ice their strongest squad, including Doc Nicholls—an import from Hamilton — while the full Quinte crew will make the trek. And every game in a short schedule is important. Programs given out, and the prize draw made so it's a real hockey attraction up on the Rue Brock this p.m. mes hearties. May the better team win, and we hope Belleville puckists don't get sore at us for that reasonable wish!

* * * * * * *

Watt Is His Name

We were talking of the pugnacious St. Louis, the bouncing Bentley and canny Goyer yesterday when a guy asks: "Who's their goalie?" We said: "Watt." He repeated: "Who plays goal for 'em?" We again said: "Watt." So the goon snorts: "I asked ya who plays in goal for Belleville?" And we insisted: "Watt is their goal-tender." Darned if the nut doesn't shout: "I don't give a pink-cheeked whoop in Halifax what he is, I wanna know WHO he is !" So we gently remarked: "Their goalie is a guy by the name of Watt, W-a-t-t, Watt." And, after a chuckle, we shook hands on the deal. It's as hoary as the gag of introducing two strangers, first telling 'em on the side that they'd have to shout as the other was very deaf. It generally wound up in a fight! Some fun, eh? Well, there'll be more fun up yonder tonight when the Redmen and Petes mix it up.

* * * * * * *

Hundreds of folks here will recall the stirring senior scraps at the Brock last winter—when Belleville Redmen (who have beaten both Fliers and Petes this season) were the weak sisters of the group. Or is that mixing metaphors worse than usual? Folks will readily recall some of the fine fights that broke out among players and fans, especially that late riot when police had to hustle some of the local players and Airmen off the ice before real damage was done. And the night when anxious fans, packed in like baled hay, leaned over in one concerted swoop that swept the wall before it as startled customers suddenly found themselves flat on their stomachs on the ice! Packed houses game after game, and folks fighting for ducats for the next one—everyone satisfied with the senior "B" style of hockey. And it starts here again tonight.

* * * * * * *

On Some Ex-Fliers

Speaking of the Fliers, some of the 1938 brand are now with the Air Force in the senior loop around Ottawa. We noted the other day where they lost to Hull Volants. Lalonde was on defence for the losers, with Wiggett at centre, Cowley on one wing and Ernie McNeeley on the other. All erstwhile rivals of the Petes. McNeeley got two goals for the Airmen and Lalonde drew a major for a fist fight. This year's crop of Trenton Fliers started off slow in the VanHorne Cup serial in Kingston, but won the title with a strong finish—so they'll give the Petes plenty of opposition again. They come here next Wednesday.

* * * * * * *

Colts and Monarchs coast over the week-end but then swing into heavy hockey action once more. The Monarchs meet the tough Bowmanville bunch in Whitby on Monday, whilst the Colts entertain a strong Lindsay squad here Tuesday. Also some talk of an Oshawa-Colts' series being lined up before the end of the month. And a bit of quiet chatter, too, of a possible benefit game (or home-and-home benefits) between Cobourg juniors and our Colts for Don Markle. This is the lad we mentioned before who came here from Cobourg to play hockey but suffered severe injuries in a cage contest before the hockey season opened—and he's only now on the mend. Quite a good young puck-chaser, too, we're told. Red Creighton will referee the Port Hope junior joust in Lindsay this e'en, while Harry Lott has the Bowmanville at Cobourg contest tonight.

* * * * * * *

The Hawks Fly High

Omemee Black Hawks swooped on the Lindsayites for a 6-2 District Puck Loop decision last evening on Omemee ice. A fair-sized crowd saw the Hawks show a little too much power in agood, clean embroglio. They piled up a 3-1 lead in the first chukker and added two in the third after an even second session. Local Aces meet Millbrook there on Monday in the next number.

* * * * * * *

Cobourg Gradettes made it two in a row over our Orfuns in a girls' basketball scrap last p.m. in the P.C.I. gym, taking this one by a 17-11 score. They won at home by a 36-12 count a week back. C.G.E. gals came through gallantly in their joust here last night—it was an L.O.B.A. double-header in the Lakeshore League —and defeated a strong Belleville band by a 22-17 score. Quite a raft of cage customers took in the tussles and saw lots of action. Don't forget the senior C.O.S.S.A. frays tonight, Lindsay gals and boys 'gainst local outfits, in the P.C.I. gym. While three Senior City League basketball melees are listed for tomorrow in the twilight up at the Y.M.C.A. Heavy hoop activity here.

* * * * * * *

Hither and yawn: Church hockey results are listed elsewhere in tonight's paper....And the second division of the C.G.E. shop circuit opened last p.m., Dip and Buff winning—sounds like a square dance call, eh?.... Lucky program holder at the Brock tonight gets a table lamp, given by Comstocks, and a double Capitol Theatre pass for two weeks....Prince of Wales plays King Edward at 9.00, King George meets Queen Mary at 10, and Central tangles with Queen Alex at 11, in school hockey tomorrow morn at All Saints....Hard pin smacking last e'en in Duffus' Alleys; some dope in on it....Juvenile hockey group may be lined up in this district on the morrow....Army Armstrong of Oshawa will referee the senior puck fray here tonight....And Ernie Wortley will officiate this eve when Lakefield plays in Newmarket; Whitby and Sutton mix it, too....Ice is okay in this district again and a flock of hockey tussles will be picked up again....Kindly dont send in items too late for sport pages, as we're crowded these days....C.G.E. puck loop opens tomorrow aft in the Brock with Wire meeting Cabinets at 1.30, Switchgear playing Press at 2.30, and Fractionals mixing with Machine Shop at 3.30....It'll be a relief when they pick up that bozo who is putting a panic on femmes, as a lot of us night hawks get some narrow looks as we pass a colleen or a cop!

Park St. Victors In Church Loop

Park St. Juveniles of the Church Hockey League copped a 6-3 win from All Saints last night at All Saints' rink when the latter faded near the finish of a good gae. Park St. got two by Jobe and J. Ainslie in the first as Ackford counted for All Saints, the trio being soft markers. All Saints tied it in the second after Jobe counted, Maudsley sinking the disc and then slipping Robinson the tying pass. Jobe got two more in the third and Cox one for the margin. Jobe was outstanding on the attack, with Campbell and Morely going well also. The teams:

All Saints': Goal, Homewood; defence, Morley, Ackford; centre, Robinson; wings, Reid, Abraham; subs, Maudsley, Lacheur, Abraham.

Park St.—Goal, R. Ainslie; defence, Campbell, Walker; centre, J. Ainslie; wings, Jobe, Cox; subs, Barrie, Cummings.

Referee, D. Charlton.

NURSE WALKS 40,000 MILES

Nurse Streeter, district visitor of Mountain Ash, Wales, has retired after walking 40,000 miles and making 150,000 calls.

Electrics Win While Orfuns Drop Decision

Local girls' basketball teams broke even here last night before a big crowd of fans in the P.C.I. gym. C.G.E. colleens copped a 22-17 win over Belleville, while the local Orfuns lost a 17-11 decision to Cobourg Gradettes. They are L.O.B.A. contests in the Lakeshore group, and the girls dished up plenty of action and good basketball.

Battling on even terms through a hard first half and then pulling ahead in the last half, C.G.E. conquered Belleville. Belleville started the scoring and the lead zig-zagged back and forth, but at the half-way mark C.G.E. had a one-point lead, 12-11. In the third quarter they pulled further ahead, 16-11, and their advantage was never cut down to the final whistle. Checking was very close both ways, with C.G.E. drawing 19 fouls and Belleville 15. The winners lost two players, M. Wood and M. Hallihan with four personal fouls. C.G.E. cashed in on six free throws and Belleville dropped in 7. Both sides muffed endless scoring chances, but C.G.E. put away a better percentage than the losers. The home team had better combination than the losers is back on the job to-day. and played better defensively.

R. Thompson and M. Wood were the best for C.G.E., the former playing a clever floor game and making many of the winners' plays. A. Cruji and M. Hitchon were best for Belleville, with the former leading her team in scoring with seven points. The teams:

C.G.E. (22).—Centre, V. Bartley; forwards: M. Hodson (5), R. Thompson (5); Guards: A. Craig (7), M. Woods (5); Subs., M. McCarthy, K. Rogow, J. Alexander, M. Hallihan.

Belleville (17).—Centre, M. Hitchon (1); Forwards, B. Shore (1), A. Cruji (7); Guards, M. Maclean, M. Melchoir (6); Subs., M. Rowbotham, M. Miller (2), J. Sherry, M. Sharpe, M. Storms, I. Corby.

Referee.—Kurly Krug, Peterborough.

Umpire.—J. Andrews, Belleville.

Cobourg Wins.

Taking an early lead and holding it to the final whistle, Cobourg defeated the Orfuns to take the leadership in the league. The last year's O.L.B.A. intermediate champs jumped into the lead near the start and were still ahead 12-7 at the half, but the Orfuns, led by Ruth Ellis and Barbara Blade, came back strongly in the third quarter. Cobourg pulled ahead again early in the last stanza and their close checking stopped the Orfuns then.

Cobourg cashed in on a number of shots from centre-court and recovered a good percentage of rebounds of both back-boards. The Orfuns could not break fast enough to beat the strong Cobourg defence but missed fewer of the chances they did have than the winners. Cobourg, with J. Young and A. Riley making most of the plays, were seemingly in command at all times except in the third quarter, although their lead never mounted above 6 points. J. Young and A. Riley led the winners on the attack while J. Oven stood out at guard. L. Magee and R. Ellis were the best performers for the Orfuns. The teams:

Cobourg Gradettes (17). — J. Young (6), R. Page (1), A. Riley (4), K. Throop, J. Oven (6), N. Shorey, L. Thompson, M. McDonnell, D. Throop, B. Wilkins.

Peterborough Orfuns (11). — A. Livingstone, L. Magee, J. Dawson, B. Blade (2), L. Levine (2), C. Bestard, M. Snowden (1), G. Mortimer, B. Ackford (2), R. Ellis (4).

Referee—Kurly Krug, Peterborough.

Umpire.—G. Dutton, Cobourg.

MUSSING UP THE MAPLES

"Lefty" Kearns of the City League tossed off the high score at Duffus' last night when he counted 745 (318) for his three-game string, and in his first appearance on the alleys this year, Mel Anthony came second with 742.

The score boards showed where 32 men trundled in the 600 or better circle. Ollie Taylor's 720 was the best for the C.G.E. bowlers. Joe Marsden had 668; E. Mowry 652 (301); S. Adamson 642; G. Jay 637; B. Ashmore 635; W. R. Parnell 632; T. McPhate 630; J. Copping 627; E. Kearns 622; B. Maybee 603, and a 307 single by Art Heal.

In the City League the K. of C. bowling five again came through to take high team honors, this time their total was 3427. After Kearns and Anthony, Tommy Cupoli hit 740; Vince Anthony 733; Nelson Routley 719; Bud Weese 707; Frank Wood 704 (300); T. Curvin 695; V. Fitzgerald 691; R. Dyer 680; A. Delahaye 677; T. Miller 671, G. Copping 666; G. Gimblett 647; R. Lewis 629; L. Martyn 623; F. Scates 623; L. McIntosh 621; J. Menogue 615; Fred Martin 612 and W. Stanbury 602.

Knox Bantams Win Over St. Paul's 2-1

Knox Bantams copped their first Church Puck Loop win of the season last night at All Saints with a 2-1 pull over St. Paul's, it being the Saints' second reverse. Knox scored one in the first and each side counted in the third in a tight tussle. Covert got the first in a hot scramble, aided by Robertson and Milburn. N. McNaughton got the next from Seels and Darling tallied on Gertley's pass. Both goalies, Seels and N. McNaughton looked good. The teams:

St. Paul's: Goal, Board; defence, Seels, R. McNaughton; centre, N. McNaughton; wings, Carley, Hendry; subs, Honour, J. Forbes, D. Forbes, Hill, Doughty.

Knox: Goal, Parnall; defence, Alcock, Bestard; centre, Darling; wings, Gertley, Braund; subs, Milburn, Covert, Robertson.

Referee, A. Beauclerc.

PROTECT WILD LIFE

To protect the wild life of Ethiopia, Italy has issued regulations protecting 70 kinds of big game and 10 species of rare birds.

HOW TO SKI

By FRITZ LOOSLI

Instructor Toronto Ski Club

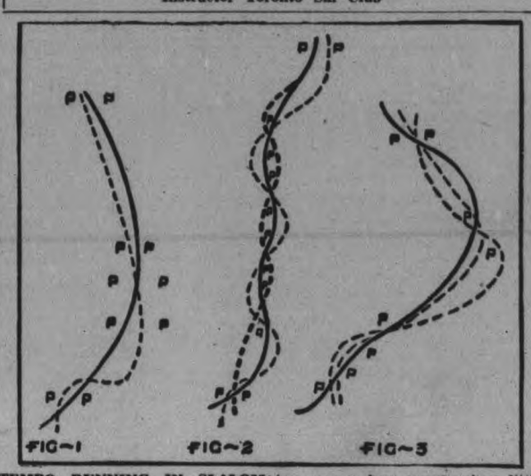

TEMPO RUNNING IN SLALOM AND DOWNHILL RACING.

Modern ski technique has greatly changed the racing tactics in both slalom and downhill races. Steel edges and extreme VORLAGE enables the competitor to take turns at high speed and with very little loss of speed. Whenever possible, the sharp turn is replaced by a long radius turn, eliminating all sideskidding.

Hip Action.

A good runner coming into a corner will lift and swing his hips and as the turn progresses he sinks again with strong forward knee and slight body crouch and thus takes most of the weight off the skis to avoid skidding. Some skiers when completing a turn will spring up and with a terrific push of their poles, dive for the next pair of flags. Despite the fact that every effort is made to gain speed, the good skier manages to get rhythm and perfect co-ordination at every turn.

A long sluss may be taken with a lower crouch, but if the terrain has marked deviation, a rather erect position is more advisable, crouching only when taking a bump. Visibility is an important factor in racing and a low crouch gives little chance to see what lies ahead. A single bump may be taken by jumping slightly before reaching it.

Diagram Explanations.

The diagrams above will give an idea how slalom flags may be taken. The dotted lines show the course chosen by a skier of the old school, the heavy line is the course taken by a high speed and tempo runner. In fig. 1 a beginner would have to stem before entering the stem corridor because his speed would be too great coming out of the corridor to take the last pair of flags to the left. An advanced skier should manage this part of the slalom course in one long radium turn.

In fig. 2 the heavy line is the course advisable if the flags are set in a slope not exceeding 20 degrees, but in a steeper slope the heavy dotted line course is best.

In fig. 3 a long radius curve would be the route chosen by the advanced skier. Whenever possible, turns should be made before passing through the flags, giving reserve space, when skidding may be hard to avoid in the next turn.

(Copyright, Central Press Canadian, 1939.)

Michigan-Ontario Amateur Ball League To Draw Six Entries

SARNIA, Ont., Jan. 13—(CP).—Bringing organized international amateur baseball to southern Michigan and Ontario for the first time in many years, the Michigan-Ontario league was formed here last night with six certain entries. Three other clubs were mentioned as possible starters.

The Canadian entries, all from the Ontario Baseball Association, are Strathroy, London and Sarnia. The three Michigan points are Capac, Marine City and St. Clair. Mentioned for inclusion were Port Huron, Mich., and Stratford and Petrolia, Ontario.

Strathroy and London played in the intercounty senior series of the O.B.A. last season. Sarnia had a high-ranked intermediate "A" team. All three participated in exhibitions with clubs of the new league.

Groundwork for the new organization has been laid through exhibition contests in other years and the desire of the Ontario teams to get a greater variety of competition. The last Michigan-Ontario league, which failed financially, was of professional class "D" calibre, but produced so great a player as Charley Gehringer of Detroit Tigers.

Fred Lanline of Port Huron was elected president and governors of the new league are Wayne Richards of Sarnia, James Masters of Port Huron, William Roach of Marine City and Ernie Slatter of London.

The schedule will be drawn up early next month. Each club must declare its player limit of 18 men by July 1. The opening date was set tentatively for May 24.

C.G.E. Seconds Open Schedule

Dip and Buff squad of the second division of the C.G.E. Shop Hockey League opened its schedule last night at the Sacred Heart rink with a 5-0 decision over the Porcelain gang. They notched two tallies each in the first and second periods, and another in the third, of a speedy, interesting tilt. Padgett scored twice with McClennan, Heal and Roberts getting one apiece. Padgett, Heal, Riel, Maher, Norris and Bucknell were individual standouts in this contest—a game both fast and clean throughout. The teams:

Dip and Buff—Goal, Lacey; defence, Livingstone, Riel; centre, Bowen; wings, Heal, Padgett; subs., Roberts, McClennan.

Porcelain—Goal, Maher; defence, Collins, Norris; centre, Bucknell; wings, Richmond, Miles; sub, Young.

Referee, Cy Whatley.

AUSTRALIA WANTS SETTLERS

Australia is attempting to encourage settlers in its desolate northern part by developing 70,000 acres in Queensland.

Hayman To Fight Any Change In Eastern Rules

TORONTO, Jan. 13 — (C.P.). — Coach Lew Hayman of Toronto Argonauts, Canadian football champions the past two years, will fight any attempt to change the rules of the game as played in Eastern Canada.

Speaking at the club's celebration banquet here last night, Hayman, an American who came here from Syracuse, N.Y., in 1932, said he would like to see a uniform game throughout the Dominion. He deplored the fact that Canada could not have a senior final between the East and the West without one side being handicapped by rules foreign to it.

Hayman, who formerly played with Syracuse University, told the gathering of more than 200, including civic fathers and rugby officials, that Eastern Canada football was better than the United States brand "and the surface of its possibilities have only been scratched."

Darn Good Game.

"Fundamentally our Canadian game is darn good. From time to time the minor changes are necessary, but let us keep what we have now. If any changes are to be made, let them make them across the line."

Hayman's voice choked with emotion as he paid tribute to "My kids—a great bunch who won for me a Canadian championship in 1937 and the year just past."

Predicting crowds of 30,000 and 40,000 at Canadian rugby finals of the future, he said that "football is my baby, my hobby, and I love it."

Tribute was paid Hayman, whose Argos have beaten Winnipeg Blue Bombers for the Dominion title twice in succession, by several speakers, including Mayor Ralph Day of Toronto and members of the Board of Control.

Moving pictures were shown of the final game between Argos and the Bombers. Argo team members were presented with windbreakers and

Gas masks made in America may be tried in Athens, Greece.

McLAUGHLIN BUICK "SPECIAL"

4-DOOR SEDAN Trunk. Delivered.. $1450

J. J. DUFFUS CO.

McWilliams MID-WINTER Sale CONTINUES

An Annual Savings Event For Men and Boys

HATS

Reg. to 3.50	Reg. to 5.00	Reg. to 7.00
2.35	3.25	4.65

SUITS and O'COATS

Reg. to 22.50	Reg. to 27.50	Reg. to 32.50
14.65	18.65	23.65

SHIRTS

Reg. to 2.00	Reg. to 2.50	Reg. to 3.00
1.28	1.58	1.88

SEE OUR WINDOWS

McWilliams -& CO- 391 GEORGE ST.

LEAFS DEFEAT CANADIENS 9 TO 4 TO CLIMB INTO FOURTH PLACE

Hawks Blanked 6 To 0 By N.Y. Rangers

By Jack Calder
(Canadian Press Staff Writer.)

Burdened all season with injuries, Toronto Maple Leafs keep bobbing up with bright contributions to the National Hockey League picture that may mean a loftier place when their hospital list goes down.

There is inconsistency in the Leafs' play, but brilliance too. Arduous road trips and rough-and-tumble battles haven't helped the weakened forces any more than their marked habit of lapsing defensively every once in a while. Yet when they've had a couple of nights of inaction, a good night's sleep and a nearly-complete lineup they often come burting from their dressing-room to produce startling results.

After a layoff since Sunday and with only Buzz Boll and Gus Marker missing from the lineup through injuries, the Leafs set a season's record for total goals last night by defeating the last place Canadiens 9-4 at Montreal. Syl Apps scored four goals and added one assist and the league's 1937-38 scoring champion, Gordon Drillon, continued to regain his old brilliance with two goals and two assists.

Because the Rangers drubbed Chicago Black Hawks 6-0 at New York, Toronto climbed into fourth position over the slumping Hawks. The Rangers rose to within three points of the first-place Boston Bruins.

The Leafs' fortunes of the entire season have been pretty well represented in their last three games. They tumbled the Bruins 2-0 at Toronto Saturday night with their best showing of the winter. The next thing, after the long haul to Chicago, they were beaten 1-0 by the Hawks. From that shutout they turned to a nine-goal performance at Montreal.

Jackson Still Inactive

Harvey Jackson, complaining of a pain in the side that may have been a tinge of appendicitis, saw little service for the Leafs, while Jimmy Fowler is still helping out the Toronto farm club at Syracuse. Marker is not expected to return to the wars for two weeks and Boll may be out the rest of the season.

In the absence of those four, Dick Irvin's band still wasted no time getting down to business. Drillon and Apps rapped in goals in the first two minutes and, after George Brown scored for the Habitants, Nick Metz and Apps gave the visitors a 4-1 lead by the end of the first period.

Louis Trudel, brought up by Canadiens from their New Haven farm with Cliff Goupille because of injuries to George Mantha and Walter Buswell, reduced the margin early in the second. After that it was a rout. Bucko McDonald scored his first goal of the season and Apps and Drillon made the count 7-2.

Jimmy Ward scored for Canadiens two minutes before the second ended but Apps had given Toronto a five-goal advantage again before the interval. Jackson and Apps were given rests in the third and the Leafs didn't bother bearing down. Herbie Cain scored for the home club but Doc Romnes gave Toronto the last goal three minutes from the finish.

A Ranger Upset

The best Rangers had done against Chicago in three previous meetings was a 1-0 victory. In their last two games with the Hawks they had been shut out.

But they bounced back with a vengeance. Bryan Hextall was their individual leader with two goals, while the others went to Phil Watson, Cecil Dillon and the Colville brothers, Neil and Mac. Playing Coach Paul Thompson of the Hawks, scoring leader of the United States division in 1937-38, moved himself back to a defence spot beside Earl Seibert without noticeable results.

Hockey Record

Standing and Results

NATIONAL LEAGUE

	P	W	L	T	F	A	P
Boston	24	17	6	1	66	30	35
Rangers	23	15	6	2	63	40	32
Americans	24	12	8	4	64	64	28
Toronto	24	9	11	4	52	51	22
Chicago	25	9	13	3	53	65	21
Detroit	25	7	14	4	52	67	18
Canadiens	25	5	16	4	51	84	14

Last Night's Results

Toronto 9, Canadiens 4.
Rangers 6, Chicago 0.

Future Games

Saturday — Chicago at Toronto; Americans at Canadiens.
Sunday — Toronto at Detroit; Canadiens at Americans; Rangers at Chicago.

INTERNATIONAL-AMERICAN

Western Section

	P	W	L	T	F	A	P
Cleveland	28	14	9	5	80	66	33
Hershey	27	16	10	1	71	53	33
Syracuse	26	11	10	5	62	53	27
Pittsburg	27	8	18	1	61	85	17

Eastern Section

	P	W	L	T	F	A	P
Philadelphia	26	16	9	1	116	90	33
Providence	25	11	10	4	56	65	26
New Haven	24	10	11	3	66	70	23
Springfield	27	7	16	4	60	90	18

Last Night's Results

Hershey 5, Philadelphia 1.

Future Games

Saturday—Syracuse at Pittsburg; Cleveland at Hershey; Providence at Philadelphia; New Haven at Springfield.

JUNIOR OHA

Guelph 3, Marlboros 0.

AMERICAN ASSOCIATION

Wichita 3, Tulsa 2.

INTERNATIONAL LEAGUE

o-Fort William 3, Duluth 3.

EASTERN LEAGUE

Halifax 8, Kentville 4.

BRITISH NATIONAL LEAGUE

Harringay Grey 5, Brighton 3.
E. C. Rangers 3, Wembley Lions 3.

ONTARIO HOCKEY ASSOC.

Intermediate B

Wingham 3, Lucknow 2.
Beaverton 12, Oakwood 4.
Alvinston at Petrolia—Postponed.
Point Edward at Strathroy—Postponed.

Junior B

Barrie 6, Midland 4.
o-Seaforth 3, Tavistock 3.
Brantford at Hamilton Ramblers—Postponed.

Junior C

Napanee 5, Belleville 3.
Gananoque 7, Seeley's Bay 0.
Paris 6, Port Dover 2.
Aurora 6, Markham 4.
East York 4, Stouffville 2.
Orillia 3, Bracebridge 1.
Kincardine at Ripley—postponed.
Elmira 10, Fergus 2.

Juvenile

Wingham 8, Teeswater 1.

EUROPEAN EXHIBITION

Trail 3, Czechoslovakia 0.

N.O.H.A. SENIOR

o-Lake Shore 3, Toburn 2.

ALBERTA SENIOR

o-Turner Valley 3, Lethbridge 2.

SASKATCHEWAN SENIOR

Yorkton 5, Moose Jaw 4.

Another Riot In London Hockey Game

WINDSOR, Ont., Jan. 13.—(CP)—Jack Dent, burly Windsor Chryslers defenceman, said he was attacked by unruly fans in a Michigan-Ontario Hockey League game in London Wednesday night in which a near riot resulted when spectators poured on the ice during a fight between the players.

"I was attacked by the fans while down on the ice," Dent said as he told of the game, one of the wildest of the season, in which Windsor defeated London Mohawks 3-1. "My hair was pulled. I was scratched and hit by the fans as the players tried to pull us apart."

Numerous fights broke out during the game which Harry T. Garside, president of the London club, said he would protest on the grounds of wrong decisions by the officials. Charles E. Speirax, a spectator, died shortly after suffering a heart seizure during one of the exciting melees.

Describes It

Dent described one of the game's highlights, the near riot which started when he struck a fan with his hockey stick. He said the blow was not intentional.

"As the play came to our end of the ice, the puck was shot into the corner," the big defenceman said.

"Herchenratter and Galbraith were after the puck. As they fought for it, Herchenratter slapped the puck along the back boards around the corner.

"Galbraith and Herchenratter started to battle for it. I had it trapped against the board with my foot for a face-off when the spectator in question grabbed my stick. After he grabbed my stick and was pinning Galbraith against the boards Galbraith started to swing his fists."

Dent declared he was pulled down and rolled over with Galbraith underneath. It was then he said he was attacked by the fans.

"What I figure was the cause of the fracas was the laxity of Referee Appel in not penalizing Galbraith for deliberately charging and slashing Goalie McAtee," Dent added. "As I came away I was so enraged I knocked him down with a clean body check."

Wrestling

(By The Associated Press)

Camden, N. J. — Ernie Dusek, Omaha, Neb., defeated Gino Vagonne, Joliet, Ill., two out of three falls, heavyweights.

North Bergen, N.J.—Vic Christy, 223, Los Angeles, pinned Sammy Cohen, 210, New York, 1:07.

Hartford, Conn.—Steve (Crusher) Casey, 220, Ireland, defeated Ernie (Pat) Kelly, 219, Knoxville, Tenn., 1:02:45.

St. Louis—Everett Marshall, 222, Pueblo, Colo., pinned Louis Thesz, 220, St. Louis, 1:04:36.

St. Paul—Bronko Nagurski, 237, International Falls, Minn., threw Abe Kashey, 210, Clifton, N.J., 32 minutes.

Sarnia Curlers Triumph In Detroit Competition

First prize in an international bonspiel held in Detroit recently went to a Canadian rink when a group from Sarnia, skipped by W. A. Watson, came out on top to carry off the Gooderham and Worts gold trophy in the event. The winners are shown receiving the trophy, presented by Archie McColl, LEFT, president of the Detroit Curling Club. Members of the winning rink are, LEFT to RIGHT: R. C. R. Bell, A. G. Wanless, Col. J. C. Barr and W. A. Watson, skip.

Petes All Set For Belleville

The Petes will present their strongest possible lineup here tonight (Friday) when they tackle Belleville Redmen in the locals' home opening O.H.A. senior "B" game at 8.30 in the Brock St. rink. After taking a 3-1 loss in Belleville last week—and it is a short schedule—the Petes must be right in there and start winning. They have been drilling hard most of the week and feel they can knock off Eddie Thomas' improved Redmen on local ice. It promises to be a dandy senior scrap, with no holds barred, and should draw a big crowd of fans. Senior hockey proved popular here last season and should be again in 1939. Puck programs will be given out tonight at the rink, and the prize draw made.

Coach Frank Buckland expects to have Doc Nicholls, his Hamilton import centre in action, as well as two other newcomers—Joe McNulty and Lorne Gray. The latter two with Crowe will form the defence, either McNabb or Harding being in goal. Tompkins, Kingdon and Starr form one front line. Nicholls will probably be in centre on the other, with Coughlin on one wing and either Gardner or Creighton on the other. Shrimp McDougall will be the extra forward. Belleville's lineup includes Watt, Bentley, St. Louis, Barriage, Jackson brothers, Storms, Goyer and Robinson. It ought to be a fine rugged puck fixture.

Fights

(By The Associated Press)

New York—Tommy Spiegel, 132, Pittsburgh, outpointed Julio Gonzales, 132, Puerto Rico (10).

Warwickshire Wins

LONDON, Jan. 13.—(CP Cable)—Warwickshire defeated North Midlands 33-11 in a group replay for the English County rugby championship yesterday.

In other rugby union fixtures Glamorgan whipped Monmouthshire 21-5 and Kent defeated Oxfordshire 24-17.

Remember When—

Winnipeg's gallant Frankie Battaglia fought Ben Jeby for the world's middleweight boxing title at New York six years ago tonight. Jeby was awarded a technical knockout in the 12th round of the 15-round bout.

Sheffield Defeats Somersetshire Team

LONDON, Jan. 13.—(CP Cable)—Yeovil and Petters, plucky Southern League entry in the English Football Cup competition, passed out of the big tournament yesterday. The Somersetshire squad was beaten 2-1 by Sheffield Wednesday at Yeovil after holding the second division team to a 1-1 draw at Sheffield in the third round last Saturday.

In another replayed third-round game Doncaster Rovers before a home crowd ousted Southport 2-1 and Manchester City won its postponed match with Norwich City 5-0. The game was played at Norwich.

Walsall trounced Clapton Orient 5-1 in a third division Southern Section, league fixture on the former's ground.

Boxer Sleeps Soundly While Flames Roar

ROCHESTER, N.Y., Jan. 13.—(AP)—Wondering in his sleep why he felt so uncomfortably warm Irving Pease, Toronto, middleweight boxer, slept yesterday while flames shot through the floor of his room.

Guest in the home of Fred Strait, Pease was unaware that fire had seeped through a defective chimney in the house and was creeping into the second floor. The crackling flames and smoke aroused Strait's daughter, who rushed into Pease's room and awakened him. Firemen put out the blaze.

HENLEY PROFIT

LONDON—(CP).—A profit on the year's working of $1,520 was reported at the annual meeting of the stewards of Henley Royal Regatta here.

Dempsey Tells Of "Long Count"

NEW YORK, Jan. 13—The full story of the famous "long count" in the second Dempsey-Tunney fight, the most controversial point in the whole history of modern heavyweight boxing, is now finally completed with detailed statements by both fighters. Gene Tunney gave his version in an article in Collier's in 1932, and now Jack Dempsey, writing in the same magazine, presents his side. After describing the knock-down of Tunney in the seventh round, and the delay in the count because he failed to go to a neutral corner, Dempsey writes:

"When you have given your all in a sports competition you have only one thought and it's usually of rest. I did the human thing and thought only of rest. More than anything else in the world I wanted to stand still for an instant and relax long enough to take a deep breath in safety. The motion pictures show that I did just that. I leaned back against a convenient spot on the ropes and draped my arms over the top strand to enjoy the most welcome moment of relaxation a fighter ever knew.

Kept His Wits

"Tunney has said that he kept his wits during those fleeting seconds. If he actually did, he is more of a ring fighter than his record shows, because few people can be staggered against the ropes with a heavy right and, five second later, spilled to the deck with five more rights and lefts, and still be cagey enough to remember that the other guy must go to a neutral corner before the counting begins.

"It was a sickening sight to me to see Tunney grab that rope, pick up the belated count and pull himself to an upright position. I felt like the unluckiest guy on earth at that moment.

"Today, eleven years later, I feel that I was most fortunate of all the world's able-bodied citizens. For, if Gene Tunney had remained on the canvas, the whole course of my life would have been changed, and for the worse, I am certain. Had Tunney remained on the floor in Chicago, I would have been hailed as a 'superman' of the ring. Money would have been showered my way by the bucketful. Clamor of the public and press would have guaranteed $3,000,000 for another Tunney-Dempsey battle.

A Third Fight

"And nine months later I would have been in the ring taking a third straight beating" (Dempsey describes the Tunney fights as the only real 'shellackings' he ever took) "a million dollar beating win or lose; for, being the most studious and determined of all fighters, Tunney had perfected a defence and a counter-attack for the only fighting style I knew.

"Deflated, I believed it wise to stop fighting. The reasoning behind this decision was simple. I was firmly convinced that a body, after giving it and taking it for more than a third of its 32 years, could not be subjected to further punishment without risking and suffering permanent damage. Too many fighters refuse to realize this cruel fact."

In Tunney's story of the long count he stated that after he was knocked down, he picked up the referee's count at two, and figured out his campaign of defense and attack while waiting for the count of nine.

"Whether twenty-nine second or nine seconds had elapsed when the referee said 'nine', he wrote, "would have made no difference to me. My signal to get off the ground was the count—nine. No boxer that I have ever known has carried a stop-watch on his wrist going into the ring."

Everton Is 6-1 Favourite To Snatch Cup

LONDON, Jan. 13 — (CP Cable). —Everton was installed 6-1 favorite to win the English Football Cup when bookmakers opened the betting on the big soccer competition this week. Their 1-0 victory over the league-leading Derby County team in third round play a week ago put the Lancastrians out in front with Wolverhampton Wanderers second choice at 8-1.

Players in the 88 clubs will wear black armlets as a mark of respect for the late Charles E. Sutcliffe, English League president, when they line up for league encounters on Saturday. The 73-year-old official died on Wednesday at his home in Rawtenstall, Lancashire.

Ground conditions have shown no improvement during the week and both in England and Scotland the going will be heavy for players, many of whom are tired after strenuous mid-week cup and league contests.

Relieved of cup worries, Derby County is gunning for the league championship, an honor that has eluded the Midlanders although they were numbered among the 12 original league clubs back in 1888. Arsenal won the title last season.

With a five-point advantage over Everton, runner-up, Derby goes to Sunderland, and while Wearsiders are always a hard squad to beat at Roker Park they will have to show improved form to get as much as a point.

Special Training.

Following its home match against Arsenal, Everton's players will go into special training at Harrogate for their fourth-round English Cup match against Doncaster Rovers. The Rovers yesterday ousted Southport from the tournament by a 2-1 score.

Up in Scotland all eyes are on Falkirk whose rapid advance in recent weeks brings a strong challenge to Hearts and Aberdeen for second place behind the runaway Rangers. Victorious in five straight games, Falkirk's sharpshooters have scored 20 goals since December 17, opponents getting home only four in reply.

The Brockville Park eleven and Aberdeen fight on Saturday for possession of third place, both teams having 31 points, two less than Hearts who trail Rangers by nine. With the advantage of a home game Falkirk is expected to win.

Rangers oppose the erratic Hibernians at Easter Road, Edinburgh, and Hearts have a somewhat easier task against St. Mirren at Paisley.

Still 'Old Poison'

Snipers in the N.H.L. come and go, but Nels Stewart, "Old Poison" to goal-guardians from Benedict and Connell down to Brimsek and Broda goes right on adding to his huge goal total. This is year No. 14 for the American's ace centre and in his last game he bagged the only goal as he and his teammates defeated Rangers 1-0. The goal was the 10th of the season and 311th of his major league career.

CAPITOL
Today and Saturday
Daily at 2.30 - 7.00 & 9.00
Errol Flynn

THE DAWN PATROL
Basil Rathbone
David Niven
—ADDED ATTRACTIONS
"NIGHT WATCHMAN"
(A Colored Cartoon Treat)
'Capitol Latest World News'

TONIGHT
Dancing
TO
Hal MacFarlane
and His Music
WITH CURLY GIBSON
Vocalist
ADMISSION
35c Per Person
Dancing Free
ELITE COURT
The Smart Place to Dance
RICKY ADAMES, Manager

RADIO PROGRAMS

The programs listed are printed as issued by the stations and are subject to change.

Friday (Evening E.S.T.)

4.45 P.M.
Girl Alone (NBC) WBEN
Canadian Paintings, CBL
Jerry Cool, CFRB

5.00 P.M.
Bill Johnson, WJZ
Nan Wynn, WABC
Social Chronicle, WHAM

5.15 P.M.
Shanks' Orchestra, WJZ
Your Family, WEAF
March of Games, WABC
Yodeling Cowboy, CBL

5.30 P.M.
Crimson Trail, CFRB
Jack Armstrong, WBEN
Don Winslow of the Navy, WHAM
Magical Voyage, CBL

5.45 P.M.
Little Orphan Annie (NBC), WBEN
Children's Corner, WOR
The Mighty Show, WABC
Closing Stocks Quotes, CBL

6.00 P.M.
Musical Interlude, CFRB
Mixed Ensemble, WEAF

6.15 P.M.
Howie Wing, WABC
Claire Wallace, CFRB
Dorothy Rochelle, WJZ

6.30 P.M.
To-day With Bob Trout, WABC
Say It With Music, WGN
Gulden Serenaders, WJZ

6.45 P.M.
Lowell Thomas, CBL
Father and Son, WEAF

7.00 P.M.
Amos 'n' Andy (NBC) CBL
County Seat, WABC
Shaw's Orchestra, WJZ

7.15 P.M.
Jimmy Fidler, WBEN
Lum and Abner, WABC

7.30 P.M.
From a Rose Garden, CBL
Jack Haley, WABC
The Revellers, WEAF

7.45 P.M.
Drama Time, WJZ
Inside of Sports, WGN
Sweetheart Program, WEAF

8.00 P.M.
Warden Lawes, WJZ
Cities Service (NBC) CBL
Chansonette, CBM
First Nighter, CFRB
Johnny Presents, WOR

8.30 P.M.
Burns and Allen, WABC
Lone Ranger, WGN
Miss Trent's Children, CBO
Jamboree, WJZ

9.00 P.M.
Campbell Play House, CFRB
Waltz Time (NBC) WEAF
Plantation Party, WJZ

9.30 P.M.
Horse and Buggy Days, WJZ
Death Valley Days (NBC), WBEN
Dick Jurgen's Orch., CBL

10.00 P.M.
Grand Central Station, WABC
Boxing Bout, WJZ
Lombardo's Orchestra, WEAF
Graham Spry, CBL

10.30 P.M.
Fanfare, CBM
Barrie Wood, WABC
Uncle Ezra, WEAF
Luigi Romanelli, CBL

11.00 P.M.
Looking at the News, WABC
Late News Bulletin (CBC) CBL
Concert Orchestra, WGN

11.15 P.M.
Piano Recital, CBL
Noble's Orchestra, CFRB

11.30 P.M.
Dorsey's Orchestra, WABC
Gaspaire's Orchestra, WJZ
Woodhouse and Hawkins, CBL

12 P.M.
Buddy Rogers' Orch., WABC
Northern Messenger Service CBL
Sammy Kay's Orch., WOR

Saturday (Morning E.S.T.)

8.30 A.M.
Musical Tete-a-Tete, CBL
Christian Science, CFRB

8.45 A.M.
Morning Devotions, CBL
Jack and Loretta, WJZ

9.00 A.M.
Richard Maxwell, WABC
Breakfast Club (NBC) CBL
The Wise Man, WEAF

9.15 A.M.
Musicale Internationale, WEAF
Montana Slim, CFRB

9.30 A.M.
Marriage Licence Romances, WOR
Fiddler's Fancy, CFRB

10.00 A.M.
Hillbilly Champions, CFRB
Saturday Club, WEAF
Smilin' Ed McConnell, WLW
Three Romeos, CBL

10.30 A.M.
Four Corners Theatre, WABC
The Child Grows Up, CBL
Charioteers, WEAF
Four Corners Theatre, CFRB
Once Upon a Time, WOR

11.00 A.M.
Vaughn de Leath, songs (NBC) CBL
New York Philharmonic, CFRB
Betty Moore, WEAF

11.15 A.M.
Radio City Four (NBC) CBL
No School To-day, WEAF

11.30 A.M.
Milestones in Music, WEAF
Our Barn (NBC) CBL
Army Band, WOR

(Afternoon E.S.T.)

12.00 NOON
Sweet Hour of Prayer, CBL
This Wonderful World, WOR
American Education Forum, WJZ

12.15 P.M.
Cloutier's Orchestra, WBEN
Melody Ramblings, CFRB
Collegiate Revue, WOR
Farm Talk, CBL

12.30 P.M.
Gipsy Trails, CBL
Enoch Light's Orch., CFRB
Call to Youth, WEAF

1.00 P.M.
All Hands on Deck, WABC
Matinee in Rhythm, CBL
University Life, WOR

1.30 P.M.
Ray Kinney's Orch., WJZ
Campus Capers, WEAF
Moods for Moderns, WABC

2.00 P.M.
Metropolitan Opera, CBL
Romany Trail, CFRB
Debates, WOR

2.30 P.M.
Krenz' Orchestra, WJZ
Men Against Death, CFRB
Alice Blue, pianist, WGN

3.00 P.M.
Merrimakers, CFRB
Music Hall from London, WOR
Metro Opera Series, WEAF

3.30 P.M.
Concert and Rhythm, WJZ
Bull Session, CFRB

4.00 P.M.
Club Matinee, WJZ
Dallas Park Handicap, WOR

4.30 P.M.
Dancepators, CFRB
Gloomchasers, WOR

5.00 P.M.
Chamber Music, CBL
Cosmopolitan Rhythms, WEAF

Radio Log

	M.	Kc.
CANADIAN CORPORATION		
CBL	357	840
CKCL	517	580
CBM		1050
CBO		880
COLUMBIA SYSTEM		
WABC	349	860
CFRB	435	690
WJR	400	750
WGR	545	550
MUTUAL SYSTEM		
WOR	422	710
WLW	428	700
WGN	416	720
NATIONAL (Blue Network)		
WJZ	395	760
WHAM	261	1150
NATIONAL (Red Network)		
WEAF	454	660
CBL	357	840
WBEN	333	900

Nags Nibble Natal Day Treat

Two famous harness horses hold a joint birthday celebration as they pass the third milestone and partake of the special bag of oats, complete with candles, provided by their owner. The latter is Dr. H. M. Parshall and his two equine stars are Chief Counsel, LEFT, and Blackstone, RIGHT. Both are pacers, Chief Counsel the leading money winner of all time, and his companion biggest earner last year. Oh yes, the three candles? Well, there were three there to start, but C. C. knocked one off in his anxiety to get at the more important substance.

RADIO TUNE-UP
Service
ANY MAKE
JOHNSTON'S
GEORGE at McDONNEL PETERBOROUGH 4697

Regent
SATURDAY
2.30 - 7.00 - 9.00
TWO-GUN JUSTICE in a LAND OVERRUN WITH LAWLESSNESS!
Backed by the 3 Mesquiteers who battle furiously in a fight against desperate foes!

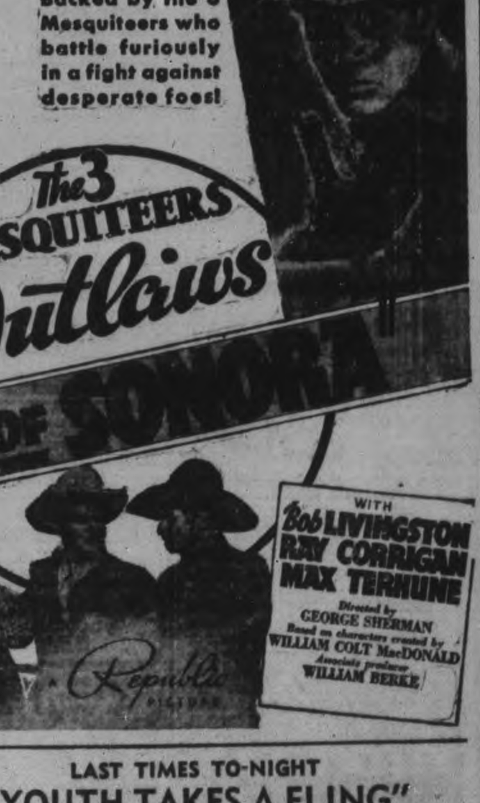

LAST TIMES TO-NIGHT
"YOUTH TAKES A FLING"
Also "RETURN OF DICK TRACY"

Hogs Lead Slump In Livestock Prices Of Week

TORONTO, Jan. 13 (CP)—Cattle prices dropped 24 cents on all grades except bulls and fed calves on the Toronto livestock market this week. Calves and sheep were steady, lambs showed a 25-cent loss on closing sales while hogs declined sharply with losses ranging from 90 cents to $1.15 cwt.

A fairly heavy run of cattle was cleared by Thursday after a weak opening holdover of 2,000 head. All steers and heifers were down 25 cents. Weighty steers moved mostly between $6 and $7 cwt., a few lots of heavies ranging up to $7.35. Good butcher steers and heifers sold at $6.25 to $6.50, with common downward to $5.

Butcher cows sold from $3-$4.50. Canners traded at $2.50. Good butcher bulls were strong on export demand at $5-$5.25 and bolognas ranged from $4.10-$4.65. Choice fed calves brought between $9-$9.50 with mediums downward to $6.75.

A small supply of stockers traded steady at from $4.50-$5.50 cwt. Good milkers and springers were steady at $70-$80 each while more common kinds were hard to move. Export buying for United States took 140 bulls and 390 weighty steers.

Calves held about steady for the week at $9.50-$10 for choice vealers with common lights downward to $5.50. A few grass calves brought $4.50 cwt.

Open 75 Cents-$1 Off

Hogs opened 75 cents to $1 cwt. lower at $8.50-$8.75 off trucks for bacons and on Tuesday dipped again to a range of $8.25-$8.50. On Wednesday the market improved to $8.35-$8.60 with the higher-priced hogs going to out-of-town packers. Thursday's run was too small to make a market.

Sheep held at $2-$5 cwt. according to quality. Early lamb sales were at $9-$9.25 with westerns mostly at the latter price. Two carloads from the west found a market on the closing session with the bulk going at $9 cwt. some common to medium lambs traded at $6.50-$8 cwt.

Livestock branch weekly summary:

	Cattle.	Calves.	Hogs.	Lambs. Sheep-
This week	6,513	1,882	4,159	2,178
Last week	5,490	1,752	1,110	1,440
1939 to date ..	12,003	3,635	9,269	3,619
1938 to date ..	11,634	3,291	10,799	5,155
This week 1938 ...	6,953	1,802	5,358	3,776

Nazis Ridicule Navy Conquest Theories

BERLIN, Jan. 13 — (AP). — Chancellor Hitler's newspaper, Voelkischer Beobachter, ridiculed to-day "foreign speculation" suggesting Germany wants a more powerful navy for conquest of colonies in America or the Mediterranean.

Germany's recently announced intention to double her submarine tonnage and build more cruisers, the newspaper declared, "must be seen as an example of wise limitation."

"Germany wants to conquer neither North nor South America as colonies," it added. "Neither does she want to establish a naval hegemony in the Mediterranean. She is determined to realize her demands for colonies, not, however, by way of conquest. Austria and the Sudetenland may suffice as a proof that it can be done differently."

The Beobachter cited protection of Germany's extended shores along the Baltic and in the North Sea and her overseas trade interests as reasons for the naval building program, "realization of which, however, will be delayed for some time for technical reasons."

After Motherhood

IF you are weak, nervous, or have backache, sideache or headaches due to organic disturbances, you will find Dr. Pierce's Favorite Prescription beneficial. It tones the female organs, calms the nerves, improves nutrition. Mrs. Maurice Tobin, 41 Frank St., Peterboro, Ont., says: "Following motherhood I developed inward weakness that pulled me completely down in health. I was weak, had pains in my sides, my back ached and I was very nervous. After taking five bottles of Dr. Pierce's Favorite Prescription my nerves were in good condition and I had fully regained my health and strength." Ask your druggist today for it in liquid or tablets.

KILL that CHEST COLD.. with your hands

Rub Minard's freely into your chest. Its penetrating effectiveness relieves congestion, and makes you feel better. Do the same for ordinary sore throat. Or for aches and pains, soreness or stiffness, in muscle, joint or tired feet. Dandruff, too, yields to Minard's, the rubbing liniment that's been famous for over 60 years. Get a bottle at your druggist's today; keep it handy. 129

35

MINARD'S LINIMENT

Riot Accompanied Chamberlain's Departure

Shouting "appease the unemployed not Mussolini," unemployed Londoners staged a demonstration at Victoria Station when Prime Minister Neville Chamberlain left London on his way to Rome for a conference with the Italian dictator. Police prevented the demonstrators from reaching the platform of the station. This picture was radioed to this continent from London.

MORE ABOUT—

Debt Is Reduced

(Continued from Page 6)

56 to 38, by a nominating committee, and three other names were added to the list. Mr. Brown said the act regulating exhibitions frowned on such large boards as Peterborough's 56 members.

The directors for this year are as follows: A. J. Arnott, J. O. Ball, Eph. Brown, Walter Brown, F. E. Birdsall, L. J. Clancey, M. Coughlan, J. Crowley, R. Denne, R. L. Dobbin, W. W. Dawson, D. B. Falkner, H. L. Garner, Thomas H. Graham, C. G. Graham, R. M. Glover, James Gifford, Jr.

George H. Hooton, Alex Huston, David Jordon, J. H. Jamison, C. F. Kitney, Rev. P. J. Kelly, Stanley Lowe of Marmora, R. T. Lillico, D. A. Loomis, C. B. Moore, B. Matchett, Harry McIntyre, Herb McFarlane, S. T. Milburn, Clarence Mann.

J. A. Middleton, J. T. O'Connell, Wilbert Rosborough, Merton Storey, Frank Savigny, S. S. Staples, Joseph Tully, Fred Robson and W. H. Young.

Financial Report.

Copies of the voluminous financial report as of November 30 last were supplied to the members by the tarsurer, Charles D. Cowling.

The total receipts for the year amounted to $30,861.12, and the expenses $26,459.56, leaving the profit on the year's operations $4,401.56. Of this balance $1,500 was paid to the bank, and $2,681.20 was spent on a new swine building and on other improvements to the grounds and plant.

Those two payments left a balance of $220.36 from last year's Exhibition.

Expenses included $9,376.60 expended in prize money, $2,895.40 for salaries and wages, $2,349.19 for supplies, miscellaneous operating expenses $8,422.21, maintenance and renewals $1,748.30, fixed expenses $667.86.

The amount of the prize money was $1,000 more than last year's $8,473.91. Vaudeville and music cost $3,270, advertising $237.74, rent of tents $483.50, financial expense $311.83, other miscellaneous costs $3,754.95; painting barns and buildings $1,085.27; incurance, $583.25.

The year's income included $1,738.40 in entry fees, membership fees $398, admissions $16,009.18, concessions $2,276, commission on rides and shows $1,762.24, rent of stalls $35, grants $7,300, donations $587.50, prize list advertising $484, miscellaneous receipts, $270.80.

The total income was $30,861.12 as compared with $28,889.90 in 1937; and the total expense was $26,459.56 as against $26,113.16 in the previous year.

District Meeting Here.

Mr. Brown announced that the convention of the District Fairs' Association would be held in Peterborough in June. Details of the necessary arrangements were left to the new board, and Mr. Brown suggested that the plans should include a banquet for the first time in the association's history.

Reporting on the field crops competition, Gordon Hancock recommended that this year it be extended to oats as well as white winter wheat. This project will be considered at a later meeting.

Convention Delegates.

Two of the younger members, Gordon Hancock and Harry McIntyre, were appointed delegates to the Ontario convention of fair and exhibitions to be held in Toronto on February 23 and 24.

Everett Birdsall, Sam Staples and other members suggested that the Exhibition should be represented at the meetings of the various live stock associations that are to be held in Toronto this winter. This opportunity of extending connections in desirable quarters was left to the chairmen of the respective committees of breed classes of the Exhibition.

Appeal to County.

It was decided to interview the County Council next Wednesday afternoon. S. S. Staples and Gordon Hancock were delegated to present the Exhibition's appeal for an increased grant this year. Mr. Brown said three buildings were needed to provide the accommodation needed for adequate housing of live stock. It was hoped that the county would assume the cost of one new building which would bear a sign crediting it as a gift from the county.

The motion to hold a banquet next week was proposed by Alexander Huston and seconded by R. T. Lillico, and the members assigned to take charge of the affair was named as follows: Mr. Glover, chairman, Mr. Hancock, Mr. Mason, Mr. Lillico and Mr. Brown.

The Regional Fair Idea.

In connection with the necessity of increased accommodation for live stock, if breeders were to be encouraged to come to Peterborough, Gordon Hancock said that the regional fair idea was receiving increased consideration, and it might be well to take that possibility into consideration before entering upon a broader building program. Mention of regional fairs opened a debate that brought Everett Birdsall, G. A. Brethen, Joseph Tully, Frank C. Paterson, C. E. Moore, and other members into the discussion on one side or the other.

Mr. Birdsall declared that he was in favor of continuing as a Class A exhibition. Mr. Tully said that the directors of the Ontario Holstein-Friesian Association in Belleville this week had expressed themselves as being prepared to support the regional idea. They had in mind Ottawa, Kingston, Peterborough, and the Ottawa Winter Fair, the original of the regional plan. Mr. Tully said the directors would like to begin with Peterborough this year. The Holstein "black and white" departments of the Roseneath and Port Perry Fairs last fall had proved outstanding successes. At Roseneath there were 110 Holstein cattle exhibited by breeders of Northumberland County, and during the afternoon the ringside crowd averaged from one to two hundred.

"We think it is a wonderful idea," Mr. Tully said, "and we are going to try to carry it out with our grant. Peterborough is one place the Holstein Association directors have in mind."

Mr. Brethen argued that it was more important to encourage such local Holstein breeders, for example, as the Mann brothers, C. E. Moore, Carman Seymour, Joseph Tully, and others rather than the Hays herd from Calgary that was making the course of the big time circuit. "These outsiders come in and get the Peterborough prize money, and your local breeders don't come back. And you are not sure the outsiders will come back."

C. E. Moore said that this condition applied to all other breeds of cattle, and Mr. Brethen recalled that Edwards Brothers exhibited a bull at Peterborough last fall that sold for $10,000 at the Royal." And there probably weren't half a dozen people at the ringside when that bull was shown here."

Those in favor of the regional fair plan said that by inducing local breeders to enter their herds an added attraction would be provided especially for farmers who, as demonstrated at Roseneath, were interested in the competition of their neighbors' herds, and of other herds they knew in the district.

Mr. Birdsall said Kingston had adopted the regional plan, and nearly died from the effect of it, until they resumed the open competition. Picton went regional, and also faded away. "They may have buried it for all I know," he added.

Alderman Glover's proposal to sound out the Dominion agricultural authorities was adopted, and Mr. Brown remarked that nothing would be done about it this year any way.

One of those who endorsed Mr. Birdsall's attitude was C. H. Westlake who contended that there were good cattle in this district if the breeders would fit them and show them; but C. E. Moore said the average farmer in this county was at a disadvantage against the competition of the professionals. Local men hadn't the time to spend on fitting their cattle for the show ring to the extent of the grooming the big circuit herds received.

TO RELIEVE CATARRHAL DEAFNESS AND HEAD NOISES

If you have Catarrhal Deafness or are hard of hearing or have head noises go to your druggist and get 1 ounce of Parmint (double strength), and add to it ½ pint of hot water and a little granulated sugar. Take one tablespoonful four times a day.

This will often brink quick relief from the distressing head noises. Clogged nostrils should open, breathing become easy and the mucus stop dropping into the throat. It is easy to prepare, costs little and is pleasant to take. Anyone who has Catarrhal Deafness or head noises should give this precription a trial.—(Adyt.)

Officers Renamed In Havelock Guild

(Examiner Correspondence.)

HAVELOCK, Jan. 13.—President Mrs. H. W. Roche and all the executive of the Parish Guild of St. John's Anglican Church were returned to office at the annual election of officers held yesterday afternoon in the church basement.

Rev. R. E. Lemon presided during the election of officers when the following were named for the ensuing term: Honorary president, Mrs. R. E. Lemon; president, Mrs. H. W. Roche; vice-president, Mrs. Robert Jones; secretary, Mrs. R. F. Covert; treasurer, Mrs. F. Watson; convener Dorcas work, Mrs. Jas. Cook; convener card fund, Mrs. H. Davies.

Reports were received from the committees, the treasurer's financial statement showing a bank balance of $41.04, with receipts at $160.65 and expenditures, $119.61.

MORE ABOUT—

Separate Group

(Continued from Page 1)

Defence Minister Mackenzie of any blame.

Yesterday's Throne speech included a statement that a defence purchasing board will be established and it was learned by The Canadian Press that the government contemplates a board of three or four members chosen outside the National Defence Department and perhaps outside the government service altogether.

At present purchases are made by the defence department and passed upon by an inter-departmental committee.

The Bren gun inquiry provided the first public review of the application of the policy of the Canadian government regarding the manufacture of armaments and co-operation with the British government in arms production.

As outlined before Mr. Justice Davis, this policy contemplates manufacture of arms for Canadian forces in government-owned factories where possible, and where not possible by private industry under strict government control with respect to profits.

Further the policy contemplates no sale of arms by or through the Canadian government to other governments but the placing of no obstacles in the way of purchase of arms by other countries of the British Commonwealth from private industry in Canada.

OBITUARY

MISS ETHEL STAPLES

(Examiner Correspondence.)

FAIRMOUNT, Jan. 13—The funeral of the late Miss Ethel Staples was held on Monday and marked the loss of a highly esteemed member of Woodville church. Miss Staples had lived in the neighborhood 16 years and had gained the love of the many neighbors at Grass Hill, and will be greatly missed.

Prior to this the Staples family lived for several years on the old Coulter farm, now owned by Mr. and Mrs. Robert Armstrong and while here she was also a highly respected member of both Fairmount church and Sunday School.

The service was held in the home at Grass Hill and among those who attended the service held at the 9th Line cemetery at Cavan were: Mr. J. F. Staples and Barbara Staples, Mr. and Mrs. J. A. Ball, Mr. and Mrs. Richard Earle, Mr. and Mrs. G. Hooton, Mr. and Mrs. T. W. McIndoo, Mr. and Mrs. S. L. Connell, Miss E. McIndoo, Miss Mary Hooton, Mr. G. C. McBain, Mr. Richard Matchett, Mr. Joshua Swain, Mrs. James Seymour, Mr. Carman Seymour, William Seymour, Roy Hooton, Lloyd Hooton, Harry McArthur and Shirley Ann.

Elevator Damaged

UNIONVILLE, Ont., Jan. 13. — (CP).—Stiver Brothers' grain elevator was badly damaged by fire here to-day. Damage was estimated at $15,000. The fire was believed to have been started by an engine inside the building.

Wheeling Yarn—
2 and 3-ply in a sturdy wool for knitting warm, comfortable outer garments for men and boys. Good colors ..... 1 LB. 98c

Horn's Yarn—
Another popular and dependable yarn for mitts, sweaters, socks, and leggings. Splendid selection of shades ..... 1 LB. 1.19

Special Fingering Yarn—
4-ply wool that knits up easily and makes warm garments for men and boys. Colors as well as heather mixtures and greys ..... 1 LB. 1.39

Diadem Wool—
A full range of all the desired colors for knitting sweaters, scarves, infants' wearables and afghans. Approximate 1 oz. balls. .... Each 10c

Princess Wool
New, Specially Priced Wool
1 Ounce Balls 2 for 25c
Special new line of wool for knitting all types of women's and kiddies' wearables. Light and dark colors, pastels and black and navy. Here's a value worth sharing, buy in quantity tomorrow. EXTRA SPECIAL VALUE.

Hall's January Pocket-Book Economies

Clearance Specials and White Goods Sale

Women's Lined Gloves
Regular 1.95 Quality Kid
Warm, fleecy lining in these quality kid gloves. There's only about two dozen pair in the lot so the price has been sharply reduced to clear them. Pull-on style in brown and dark green only . . . SPECIAL, Pair 1.49

Girls' 2.98 Dresses
Clearing Rack Sizes 7 to 14
Several very desirable dresses in this clearing line of Crepes, Wool Crepes and Wool Jersey Dresses. Short and long sleeve, youthful styles. Various colors, suitable for school wear. EXTRA SPECIAL. 1.89

Jackets and Snow Suits
Regular to 3.95 Values
In the lot are plain and plaid blanket cloth jackets. Sizes 7 to 14. Also kiddies' one-piece snow suits in plain colors, buttoned to throat. Shop early for choice of sizes. EXTRA SPECIAL SAVINGS. 2.49

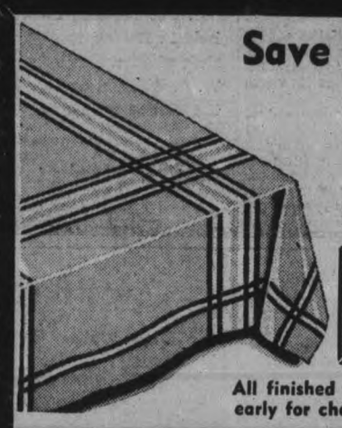

Save Up To Half On These 'Seconds' In
IRISH LINEN TABLECLOTHS
Another Example of HALL'S Better Bargains!
Clearing the balance of a special sale lot of these quality cloths at prices that really are abnormal. Various sizes, splendid weight and quality. You'll be more than delighted with them, and at these prices there'll be a temptation to buy for gifts as well as home use.

Reg. to 2.49 — Sizes 36 x 36", 52 x 52" and 52 x 70" 1.19

Reg. to 3.95 — Sizes 70 x 70", 70 x 88" and 62 x 80" 1.98

All finished with fast colored, woven borders in Red, Green, Gold and Brown. Shop early for choice of sizes.

HOSIERY SPECIAL
2 Threads Silk-to-Top Chiffons
9 and 10 Thread Service Weight
Specially Purchased Irregulars of 1.00 & 1.25 Qualities 69c
Grand savings on splendid hose for everyday wear. There's a rush every time we offer this special, and tomorrow will be no exception, because thrifty women and girls appreciate the quality offered at such a low price. All good new shades, sizes 8½ to 10½. The service weight are silk to garter hem, the sheer chiffons, silk to top. STOCK UP TOMORROW.

Clearing Odd Lines 'Martha Washington'
DRESSES
Reg. 1.49 Reg. 1.98
98c — 1.39
Clearing discontinued styles and off colored patterns in these quality dresses. Perfectly tailored, neatly finished and in good styles. Light and dark patterns, mostly short sleeves. Sizes in the lot 14 to 44. SHOP EARLY FOR CHOICE OF SIZES in each price group! Real Bargains for thrifty shoppers.

30 Pair Only!
SKI CULLS
Various lengths in these unfinished skis. Slotted for straps. Easily varnished and finished.
29c - 33c
39c
Priced according to size and condition. SHOP EARLY FOR CHOICE.

ALL WINTER COATS REDUCED ⅓ TO ½ OFF
Many thrifty and bargain-wise women have already tak advantage of the savings offered in this clearance sale. There is still a selection of desirable garments, all this season's merchandise . . . quality woollens trimmed in becoming fashions with quality furs. Each garment warmly interlined, fully lined and with chamois lining to waist. Sizes in the lot 14 to 42.

Special Line Of **Curtain Materials** 36 to 45 Inches Wide
Rayon Nets, Filets and Fancies ..... 39c YARD
A select range of new curtain materials including some lovely rich looking patterned rayon nets . . . filets with tailored or lace edge and other equally attractive fancy nets. White, cream and ecru shades, various widths. Materials for making all types of curtains. EXTRA SPECIAL VALUE!

UNDERWEAR SAMPLES ⅓ OFF
Travellers' samples in women's and children's garments. In the lot are winter weight cotton garments . . . flannelette pyjamas and gowns, and a selection of silk crepe and celasuede gowns and pyjamas. The colors are varied, the size range broken, but thrifty shoppers, and early shoppers will get real bargains.

Regular 2.98 'Harvey-Woods'
Gowns and Pyjamas
Clearing the balance of our Christmas stock. 7 only one piece pyjamas . . . 3 only two piece pyjamas . . . 6 only gowns in small and medium sizes. All quality garments priced to clear at . . . each 2.00

Odd Lines Black and Navy
Silk Crepe Slips
Limited quantity in this special. 1.98 quality slips, straight cut, gored style with fagot trim. Sizes in the lot 32 to 44. Also a few odd lines slightly soiled white and pink . . . SPECIAL EACH 1.49

EXCEPTIONAL VALUES IN FLANNELETTE BLANKETS
Extra long, extra width sheets. Plain grey or white, single whipped. 70 x 90 inch size, soft, cosy finish. Get your share of this special bargain to-morrow. Pair 2.19

Single bed size, 54 x 80 inch flannelette blankets. These are good weight, well napped finish and come singly whipped. White or grey with colored borders. SPECIAL, PAIR 1.59

Unpainted Maple
CHAIRS and END TABLES
Smooth Finish Ready to Be Painted, Stained or Varnished 1.29
Exceptionally well made, sturdy pieces of furniture for the home or cottage. Chairs in Windsor type, or with shaped back and round seat. Neatly turned end tables with two shelves. Get these pieces, paint them to suit your room color schemes. Real good values at the price.

Oriental Reproduction
Scatter Mats
For Halls, Living Rooms and Dining Rooms 1.98
Serviceable mats, in richly blended Oriental colorings. Size 27 x 51 inches. A firm, closely woven cotton and jute mixture that looks much more than a mere 1.98! EXTRA SPECIAL VALUE!

Extra Special!
45" ENGLISH CHINTZES
Such Beautiful, Floral and Conventional Patterns ..... 29c YARD
Think of it! Imported chintzes in a most varied and colorful selection of patterns for only 29c a yard! These are exceptionally gay and bright, and will add charm to any room either in curtains, slip covers, cushions and chair coverings. Remember they are all 45 inches wide!

Saturday At **HALL'S**

The Peterborough Examiner

VOL. LXXXI, No. 10 — PETERBOROUGH, FRIDAY, JANUARY, 13, 1939 — PRICE THREE CENTS

BITING CRITICISM IS OFFERED BY FISH ORGANIZATION

Main Street Topics

By Examiner Reporters

FENDERS CRUMPLED.
Fenders were crumpled when cars owned by Ethel Robson, Waterford street and A. Dalton were involved in a collision at Charlotte and Water streets.

INTERSECTION CLASH
Cars owned by Harry Zachs, 616 Homewood avenue and R. Partridge, 65 McDonnel street collided at the corner of Bolivar street and Monaghan Road and were damaged to some extent.

BANK CLEARINGS
A small decrease in bank clearings for the past week as compared with the second week in January a year ago was reported by the secretary of the Peterborough Clearings House. This week's clearings totalled $552,559 and the same week a year ago $589,222.

FRIDAY 13TH.
Members of the Peterborough Fish and Game Protective Association are not superstitious, but Thursday night on the eve of Friday the 13th a black cat stared through the window at the executive as they threshed out the problems in a basement room.

FRACTURES LEG
Phyllis Heath, 12 year old daughter of Clinton Heath, 276 Romaine street received a fracture of the leg Thursday afternoon as school was being dismissed when she tripped on the top step and fell heavily down the stairs. She is in St. Joseph's Hospital receiving treatment.

NO ATTACKS REPORTED
No attacks on women were reported to the police last Thursday night nor was there the usual number of false alarms to be investigated. Evidently the assailant must have taken a night off from the activities that have caused so much alarm in the southern end of the city.

ATTENDED MEETING.
W. L. Ferguson was in Toronto Thursday attending the regular monthly meeting of the administrative committee of the Industrial Accident Prevention Associations. He reported to the committee on the activities of the Central Ontario division of the associations since their last meeting.

MYSTERY SOLVED.
For ten years local fishermen have wondered what happened to the brown trout placed in the Kawartha waters. The mystery was solved at least partially on Thursday night when one of the members remarked that W. H. Pearson had caught a large brown trout in Deer Bay during the past year.

GOOD PUBLICITY.
It was suggested at Thursday night's meeting of the Fish and Game executive that the Department of Game and Fisheries might consent to open the fishing seasons in this district at noon of the first day instead of at midnight. This would permit news photographers to get some good shots of the fishermen waiting to make the first cast and would add color and interest to the opening day.

SLIDES DE LUXE
Small boys and not a few small girls have been having the time of their lives the last few days in Victoria Park where two or three slides as smooth as a newly polished floor have been made down the slope. Sleighs, and bits of tin, or cardboard and will shoot down the hillside at top speed and what makes mothers gray is that some youngsters are content to use the seat of their trousers as a sled.

WILL HEAR COMMISSIONER
It is expected that there will be an unusually large attendance at Monday's luncheon of the Peterborough Rotary Club when J. Albert Smith, member of the Ontario Hydro Electric Commission and former mayor of Kitchener is to give an address on Hydro matters. Among those who will attend will be the members of the city council.

CAUSED A SENSATION
A badly wrecked car standing on Water street Thursday had a crowd around it all day and many and varied were the explanations given of the accident in which had been involved, the place where the crash occurred, and the number of persons killed. As a matter of fact no one was killed, the accident took place last summer near Toronto when an American visitor tried out the speed of a new car and it rolled over with him, and the explanation of the wrecked machine being here was that it was brought as a speculation by a local man who had it brought down this week from Toronto.

HELD FOR VAGRANCY
When David Black, 17, of North Bay was arrainged before Magistrate O. A. Langley, K.C., in police court this morning on a charge of vagrancy, Chief Newhall stated that the youth had been here some time ago and had said at that time his father operated a farm and tourist resort at North Bay but that when the police had written to the address he had given, the letter was returned. Under the circumstances Chief Newhall said that he would like a remand so that the police might do some investigating. Black had pleaded guilty to the vagrancy charge and was remanded until next Friday for sentence.

Geo. P. Brook & Son
THE CUT-RATE BUTCHERS
PORK LIVER
2 lbs. 25c
Not 3 lbs. 25c as was in our advertisement last night.

Politics Come Before Aims Of Association

Charging that politics are more prominent than the aims of Peterborough Fish and Game Protective Association, S. O. Shields, secretary and Clinton Heath, chairman of the membership committee last year tendered their resignations at an executive meeting held Thursday night in the Empress Hotel, but the members refused to accept the resignations.

The meeting was featured throughout by a barrage of criticism directed at the local member, the Examiner and the Department of Game and Fisheries for lack of co-operation and a hostile attitude which was claimed by Mr. Marshall, the president to have existed ever since he assumed the reins as pilot of the local organization.

Disgusted With Progress Made

Mr. Shields in a review of the year's work said he was disgusted with the lack of progress and further explained that an attempt to launch an educational campaign among the school children in the city had failed miserably. He said the Board of Education did not concur with the association's suggestion that an essay contest would be a worthwhile venture, but the principal of St. Peter's School fell in with the idea. He criticised the manner in which the annual meeting was reported in the Examiner and voiced the opinion that A. L. Elliott, M.P.P. had drawn the attention of the Department of Game and Fisheries to the article with the result that Mr. Nixon sent a letter at once for publication in the Examiner.

"We are out of step and I think we should get out and let someone in who is in step with the party in power. We have not the support of our member in improving the fishing locally," he claimed.

Exception Is Taken

E. A. Outram, took exception to this last remark and pointed to the fact that a hatchery was nearing completion down east and the sanctuaries and breeding grounds which the department had seen fit to set aside in the Kawarthas were a success and beneficial results would soon be noticeable. He said further that this district had received a generous quantity of fry and fingerling during the year, and much more might be had in 1939. "It is not correct nor fair to say nothing has been accomplished."

At this point in the meeting Fred Marshall, explained that a close friend had told him the local association would get more consideration from the Department of Game and Fisheries if he were not at the helm, because there was evidently some animosity existing between Marshall and officials of the department. "I would like to have the opinion of the executive on whether I should step out of office or not.

Vote Of Confidence Passed

James Geraghty moved a vote of confidence in the president which was seconded by Wallace Harvey and carried unanimously. Despite this expression of confidence at least three of the seven members said they had heard Mr. Marshall's alleged differences with the Department were interferring with the progress of the association in getting the utmost consideration from the Department of Game and Fisheries.

"The trouble started last year when I opposed Alex Elliott in the earlier opening of the lunge season. I still feel I was right in my stand. On the other hand I have always been courteous to Mr. Elliott, and I feel any association should oppose any department measure if it is not in the best interests of fish and game," he said.

Unite Two Organizations

It was suggested that the work of conserving the fish and game resources of the province might be expedited and more accomplished if the Ontario Federation of Anglers and the Ontario Hunter's Association were to amalgamate as one organization for the entire province. This suggestion was put as a recommendation and will be sent to both bodies when the annual membership fee in each is forwarded.

The following chairmen were named for the year, Chris Graham, chairman entertainment; Charley Kingan, restocking; membership, J. Geraghty; publicity, A. R. Kennedy; resolutions, Fred Marshall.

Slight changes will be made in the constitution and plans are being made for a general meeting to be held in the near future.

The secretary's report revealed that a new high in membership had been reached in 1938, mostly through the work of Clinton Heath chairman of the membership committee. Two hundred and sixty were signed up, and of these the chairman alone sold 160 tickets.

TO ROUND UP LOAFERS

Police of Germany have been ordered to round up all unlicensed hawkers and house-to-house peddlers as "poltroons who eke out an existence without doing useful work.

Plead Guilty These three brothers of the late F. Donald Coster (Philip Musica) are pictured in New York Federal Court, after pleading guilty to violation of the Securities and Exchange Act and agreeing to aid the U.S. government in its effort to solve the financial debacle resulting from the drug firm machinations of their late brother. LEFT to RIGHT the men are George Musica, known to big business as George Dietrich; Arthur Musica, known as George Vernard, and Robert Musica, who masqueraded as Robert Dietrich.

Christmas Treat Given Pupils At St. Luke's

The annual Christmas treat of St. Luke's Sunday School was held on Thursday, commencing with a supper at 6.30 p.m. Mrs. Floyd Curtis was the convener, with members of the A.Y.P.A. assisting. A sing-song was held before the entertainment at 8 p.m. The A.Y.P.A. undertook responsibility for the entertainment. Among many fine numbers the musical drill by some girls from the Y.W.C.A. was specially appreciated. Besides numbers by the A.Y.P.A. there were many given by the Sunday School. Bernard Pammett, president of the A.Y.P.A., acted as chairman. The following were given by the A.Y.P.A.: Ventriloquism, Jessie Bell and Florence Tice; shadowgraph, Roma Reid and Muriel Krant; blackface act, A. Sayers and C. Hope; "Farmer and Mrs. Giles," duet, Queenie Hope and Clemena Long; Wild West boys, boys of the A.Y.P.A.; Cinderella, girls of the A.Y.P.A. The Sunday School gave the following: Tap dance, Doreen Lee; piano solo, Barbara Bothwell; recitation, Iris Forbes; song, Phyliss Starr's class; song trio, Fred Mason, D. Wyatt, and B. Patterson; piano solo, Douglas Butcher; recitation, J. Swanston; pantomime, Miss Long's class; recitation, Louise Willshaw; song, Helena Gough's class; recitation, S. Smith; quartet, E. Willshaw, C. Laing, P. Lee, M. Smith; piano solo, Joyce Wyatt; pantomime, Miss Long's class.

Prizes were presented to each class by the rector, assisted by the teachers.

The following are the prize-winners:

Miss Gough's class: (1) Barbara Storey; (2) Elva Laing. Miss Muriel Krant's class: (1) Carlotta Laing; (2) Eleanor Day. Miss Phyllis Starr's class: (1) Joyce Wyatt; (2) Iris Forbes. Miss M. Andrews' class: (1) Mildred Storey; (2) Monica Lawless. Miss Clemena Long's class: (1) Barbara Bothwell; (2) Margaret Langley. Mrs. Floyd Curtis' class: (1) Roma Wickenden; (2) Margaret Mason. Miss Peggy Lawless' class: (1) James Swanston; (2) Sheldon Smith and Raymond Wyatt. Mr. Henry Noakes' class: (1) Donald Little; (2) James Miller. Mr. Cecil Hope's class: (1) Fred Mason; (2) Marwood Patterson. Mr. McWha's class: (1) Bob Laing; (2) Ralph Carpenter. Mr. Mason's class: (1) Martin McIlvena; (2) Murray Akers.

Mrs. F. W. Adlam Fatally Hurt

Mrs. F. W. Adlam, 516 Sherbrooke street, was killed in a motor accident at Miami, Florida on Tuesday of this week and the remains will arrive in this city at midnight Friday. Funeral arrangements have not been completed.

Mrs. Adlam was 57 years of age and had left Peterborough early in November to spend the winter in Florida with her husband. Details of the accident are meagre, but it is known she was motoring near Miami city with her husband when the car became involved in an accident and she received extensive and severe head injuries. She died in a hospital at Boca Raton near Miami three hours later. Whether or not Mr. Adlam received any injuries is not known yet.

Mrs. Adlam is survived by her husband and three sons, Leonard and Harry of Peterborough, and Walter of Hamilton.

Tokyo, Japan, has increased its budget for air defence 2,000 per cent.

Roy Bottom Is Re-elected As President Of Kawartha Tourist Association

(By Staff Reporter).

BOBCAYGEON, Jan. 13. — The Kawartha and Haliburton Tourist Association launched into its third year of activity yesterday when the board of directors held their annual meeting in Bobcaygeon and re-elected all last year's executive.

Only change in the organization was the addition of Reeve C. H. Pardy of Bobcaygeon to the executive. Roy Bottom of Bobcaygeon was returned for a second year as president and other officers who continued to head the organization included G. K. Fraser, of Burleigh Falls, honorary president; F. E. Kerr, of Peterborough, first vice-president; Ronald Curry, of Haliburton, second vice-president; J. J. Dorris, of Peterborough, secretary-treasurer. The executive included G. K. Fraser, Bureligh Falls, W. Fowlds, Hastings; T. H. Stinson, Lindsay; A. Robson, Fenelon Falls; Dr. W. L. Crowe, Minden; A. L. Elliott, M.P.P., Peterborough; Bert McLean, Lindsay; F. L. Erskine, Lakefield; C. H. Pardy, Bobcaygeon.

The meeting was brief and dission for the most part revolved around opposition by a Lindsay organization, sponsors of a commercial enterprise that advertises the Kawartha district.

Members present deplored the lack of interest shown in efforts to attract tourists to this area. Not one of the men at the meeting profited to any degree from presence of tourists, yet they were the only ones in the district, apparently, who were taking steps to ensure their presence, it was pointed out. Men whose very livelihoods depended on the presence of tourists, were apparently too lax to attend, it was noted.

Bus Drivers Ready To Meet Smoke Eaters But There's Some Dispute Over Sticks

Bus drivers stoutly denied today that they were sidestepping a game of hockey with the firemen, but claimed they were hesitating to accept the challenge because a year ago when the two teams met, Captain Jones of the Smoke Eaters was wearing spring skates, one of which flew off during the struggle and stabbed one of the opposing players.

An alibi that some of the bus drivers had no skates was blocked by Fireman Joe Astles who offered to equip any member wishing to take part in the game with a suitable outfit.

It was reliably reported that officials of the Quaker Rink had refused to allow the game to be played there because the side boards in their opinion were not sufficiently well braced to weather such a contest. The Firemen use this rink to practise on every morning.

One member of the fire department whose forebears came to Canada from old Ireland found a stout shillaleh in the attic and took this with an ordinary hockey stick to Chief Dan Whetung of the Curve Lake Indians. It is reported that he ordered the Chief to have expert jacknife men of the tribe put to work to carve out sticks suitable for the fray. The ordinary hockey stick would be far too frail to serve the purpose for which it is used in these annual epic struggles. The Indians promised to turn out twelve weapons —beg pardon, hockey sticks—that would be half hockey stick, half shillaleh and these will be handed to the fire-fighters when the game starts.

The Bus Drivers have protested vigorously against having one member of the fire department on the team, as this man cannot skate. During a game he crawls along the ice, trips the opposing players and the referee and when the puck comes near him puts it in his pocket. At present he is under suspension from the hockey wars, pending the decision of George Gimblett, Jr., Red Wilson and Tuffy Carr.

Public Speaking Class Being Organized With C. W. Wright Of Toronto As Leader

A public speaking class that is almost assured of spectacular success before it commences, is being planned for Peterborough in the near future.

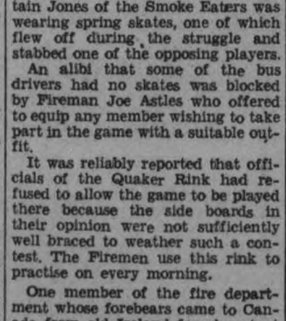

C. W. WRIGHT

A few weeks ago C. W. Wright, gifted young speaker, addressed the Friday Night Supper club on the subject, "A Talk on Talking." So complete was his capture of the audience that steps were taken soon after to have him for a public speaking class in Peterborough. Announcement of the establishment of such a course by Mr. Wright has just been announced: It will be held at the Y.M.C.A. on Friday evenings from 8 to 10.30 o'clock, commencing on January 27.

Mr. Wright is noted both as a public speaker and a teacher of speaking. He has studied in London, England, in Chicago, and during the past summer he spent a month with Dale Carnegie, taking his advanced course in the "Art of Effective Speaking." For the past four years, Mr. Wright has conducted public speaking classes for the Toronto Sales and Advertising club and is also giving instruction to two other puplic speaking groups in Toronto this year.

The course offered in Peterborough wil consist of twelve lessons. These will include studies and instruction in "Overcoming Fear," "Gaining Confidence," "Preparation, "Delivery," "Speech Preparation," "Introductions," "Impromptu Speaking," "Acting as Chairman," and a number of practical things such as "Toasts." The course starts at the basic fundamentals and works through to the delivery of prepared and complete speeches.

Harry L. Beal Receives Prized Award

The first Horticultural Service Diploma awarded to any person in this district was presented to Harry L. Beal at the 45th annual meeting of the Peterborough Horticultural Society Thursday night. The presentation was made by John A. Smith, following a short address of congratulation by Dr. A. J. Madill. A bouquet of roses was sent to Mrs. Beal at her home as a further expression of the Society's appreciation of the joint interest of Mr. and Mrs. Beal in the beautification of Peterborough.

Mr. Madill said Mr Beal had been an active member of the Horticultural Association for more than forty years He was secretary for nine years in succession, and was president in 1913 and 1914 The contribution of men like Mr Beal had been of great value in expanding interest in making the city a more beautiful place for its residents.

Mr. Beal recalled that when he first joined the Society in 1898 there was no parks committee of the council, and the Horticultural Society assumed the leadership in such matters. "It was up to us to look after the city plots and corners, and we did what we could."

Mr. Beal said he had always taken an interest in flowers and lawns and gardens because they contributed happiness to life.

Re-elected President

John A. Smith was re-elected president of the Society last night beginning his third year in that position. The other officers for 1939 are: 1st Vice-president, Ernest Watson; 2nd vice-president, Mrs. S. T. Harris; secretary-treasurer, Wm. C. Wilks; directors for two years, Harry Ball, Charlton McBride, Joseph stenton, Edgar Simmons and Fred Storey.

John Matthews of Lakefield and Edward Benson were appointed associate directors, and Mrs. Chris. Plunkett of Keene was also named a director for one year.

The auditors are H. L. Beal and Fred Holmes, and the delegates to the Ontario Horticultural Association's convention in Toronto are J. A. Smith and S. T. Harris. The honorary officers are Dr. Madill, H. H. Graham and Mr. Harris.

Praised Manufacturers

Reviewing the Society's affairs last year, Mr. Smith referred to the planting of trees. the series of window competitions, the garden show at his own home, and the success of the annual flower show. He congratulated Alderman Stocker's parks committee on the fine appearance of the city's park and the improvements at Crescent street and the hilltop Memorial Park in Ashburnham.

On behalf of the Society, Mr. Smith expressed appreciation of the steady improvement in the grounds of Peterborough factories. Changes made in the last year or two, especially in lawns and shrubs and flower plots of factories in the south end was a substantial gain. Relations with Millbrook and Bailleboro societies had been extended during the year. Mr. Smith suggested that the beauty the Utilities Commission had created at the filtration plant should be duplicated in the centre of the city, in Confederation Square for instance, where everybody could enjoy it.

Committee Reports

Fred Dainton reported that 584 packages of seeds were distributed among 266 school children last year. S. T. Harris showed that the Society had spent on horticulture $1.15 per member. George Benton, James Forbes, H. H. Graham, Mr. Watson and others also commented on the work of last year.

Mrs. Fred Storey won the door prize, a silver flower container.

In his tribute to Mr. Beal, Mr. Smith said the highly prized diploma had been well earned. Mr. Beal had been loyal to the cause of horticulture for almost a life time, and well deserved the recognition of the Society and the Ontario Horticultural Association. Mr. Smith incidentally mentioned the example other citizens had set in years gone, and especially named Wm. J. Kennedy of Aylmer street south who had always found time from his work to devote to the beautification of his lawn and garden.

Mr. Smith concluded the meeting with an appeal for the same quality of support he had received last year.

Car Demolishes Railway Signal

A railway crossing sign was almost completely demolished and a motor car badly damaged as the result of a traffic accident near the corner of Park and Albert streets this morning.

R. Bunting, whose home is at 59 Russell street, St. Catharines, but who is temporarily staying at 576 Aylmer street, was driving south on Park street. Garnet Cox, coming east on Albert street, had stopped at the stop sign and moved out into Park street, planning to turn north and Bunting, to avoid hitting the Cox car, pulled his own machine to the left. He was unable to stop owing to the icy road surface and his car ran up on the sidewalk and then crashed into a C.P.R. crossing sign, wrecking the sign while the bumper of the automobile was driven back into the radiator.

Bunting was uninjured.

On Second Century

Quite happy with her lot Countess Virginia Delaune reads up on the news at her Newark, N.J. home and prepares to celebrate her 101st birthday today. She doesn't think the number 13 is unlucky for her. She is the 13th child of the late Count Delaune who preceded her as soloist at Notre Dame cathedral in Paris. She lives alone, does her own shopping, and teaches a class of children in French. Her secret—"I eat sparingly, and mostly I eat my food raw, especially eggs and fruit."

Kinsmen Aided Sixty Children

Sixty children were equipped with eyeglasses in 1938 by the Sunshine Committee of the Kinsmen Club and a total of 87 cases were given proper attention and treatment under the auspices of this organization, according to the annual report of the club's activities as submitted by Bob Leeming, chairman of the committee at the first meeting of the year held in the Empress Hotel on Thursday night.

The committee also branched into a new field and purchased two glass eyes for persons requiring them but not having the necessary funds. Several operations were performed and the medical men refused to accept any money from the club except one who took a greatly reduced fee. The hospital bill in this latter case was $24.50, and this also was paid. Twenty-two repair bills on eyeglasses were met out of club funds, and it was reported the club at all times had sufficient funds to meet their requirements.

Dave Hubbard read the financial statement, which showed a slight balance, but he pointed out the club had gone into the red on most of their entertainments. He remarked on the increased membership.

Harold Constable, secretary of the club, said January 26 had been the date set for the dance at the Kawartha Club.

Alex. Sollitt took over the chair after the banquet and the receiving of the business reports and installed the officers for the coming year, in a most able manner, Don Scott, the president, being the first.

Committees chairmen were named for the district convention of Kinsmen Clubs to be held in Peterborough in the first week of June, and the job of planning a program will start immediately.

Mrs. Fred Storey won the door prize, a silver flower container.

Morley Smith, a new member with the club last year, gave an interesting talk on New Zealand, describing the appearance and customs of the Maori, original natives of the island. He spoke at length on the climatic conditions and resources.

Lindsay Battle Proves Bloody Affair

LINDSAY, Jan. 13.—The local police stated last night that there were no new developments in connection with the robbery of furs at the J. Houzer store on Tuesday night. The authorities are searching for one Russell Clark, who has left the limits, and who, the police allege, could throw some light on the mystery. Frank Keenan, who was arrested yesterday, charged with the theft of the furs, was remanded for one week, and bail was fixed at $2,000. County Crown Attorney Anderson stated: "This man is a link in a chain of events, and we would like some time to go into the matter further. Michael Skidders, a treaty Indian from the St. Regis Reserve, who was involved in the bloody brawl at the Hudson home, was charged with vagrancy and remanded for a week.

The police informed the Examiner Thursday that Hudson, who suffered such a beating that he could not be moved from his bed, is under the doctor's care. The officers found an empty gallon jar which contained wine, and which had been consumed on the night of the fight, in the Hudson home. They also found a bottle containing, what Chief Lawlor believes, is moonshine.

After piecing all the facts and conclusions together in connection with the fight and disappearance of the furs, the police are satisfied that the latter disappeared while the fight was in progress at the Hudson home. The furs were in a bag, and it would be an easy matter, they claim, for any member of the party to slip quietly out with the furs while the Donnybrook was going on.

To-day the police completed the personnel of the party that figured in the encounter as participants and spectators, and they all have to tell their story. The party consisted of Stafford Teatro, R. Clark, J. Nicholls, A. Smoke, M. Imrie and another man unknown to the police, visited the Hudson home. It is further alleged by the police that Keenan, Skidders and Clark played a part in the fur robbery. The fight in the Hudson home, the police state, was much more serious than at first reported. While Hudson and the Indian were badly beaten up, Clarke, it appears, received more punishment than the Redman. His injuries were of such a nature that he had to be taken to a doctor following the fracas. James Nicholls also suffered severely during the fight, as did Stafford Teatro. The police are inclined to the belief that the Indian was not the aggressor, and that he put up a stiff fight when attacked by some members of the party.

Col. Jake Ruppert Dies In New York

NEW YORK, Jan. 13.—(AP)—Col. Jacob Ruppert, millionaire brewer and owner of New York Yankees Baseball Club, died today, aged 71.

Ruppert, in ill health for many months, died at 10.25 a.m. He took a turn for the worse early this week, and the last rites of the Roman Catholic Church were administered to him.

Last April he suffered an attack of phlebitis (inflamation of the veins) and from this complication developed.

Ruppert, a bachelor and owner of vast real estate holdings, had a fortune estimated by associates between $70,000,000 and $100,000,000.

I. D. A.
BORLANDS offer Lower Drug Prices
2 STORES
PHONE 274 OR 10
FREE DELIVERY

MR. W. G. ROBERTSON
Will Address
THE MEN'S FORUM
Of George St. United Church
Sunday, Jan. 15
At 3 P.M.
On
This Motor Age
Mr. Robertson is general manager and secretary-treasurer of the Ontario Motor League, also secretary-treasurer of the Canadian Automobile Association.
EVERYBODY WELCOME
Ladies Invited

Lakefield Recalls Constable To Job Refusing His Resignation But Opening Office To Tender

(Examiner Correspondence.)

LAKEFIELD, Jan. 13.—Wallace G. Hendren, Lakefield's chief constable, has resumed his manifold duties following the special meeting of the council held here yesterday afternoon.

Mr. Hendren, who has held the combined offices of chief constable, weed inspector, sanitary inspector, pound-keeper, assessor, collector of taxes, and caretaker of the Memorial Hall, has been an employee of the village for about three years. On Monday last, a by-law, confirming his re-appointment for the coming year, was blocked by Reeve Gordon Scriver and Councillor Charlton's motion. This left Constable Hendren in some doubt as to his position, which doubt he attempted to clear up by handing in his resignation.

The resignation was not accepted. And, to further complicate matters a motion to call for tenders for the position, tenders to close February 13, was passed.

When Hendren failed to report for duty Tuesday morning, the council called a special meeting to try and iron out the difficulty.

As a result of the meeting, held in the Memorial Hall here at 3.00 p.m. Thursday, Constable Hendren is back on the job to-day.

Reeve Gordon Scriver and Councillors D. B. Millar, Earl Edwards and George Charlton were present at the special session held Thursday afternoon.

MORE ABOUT—
Bren Probe
(Continued from Page 1)

or tenders were practicable in the Bren gun case although he indicates there are cases where they are not. That is a question of administration, the report said.

Where, however, a narticle is required on which bids are not possible and private manufacture is to be used the heaviest responsibility falls on those responsibile for the selection of the manufacturer.

"The question is: Were proper and efficient steps taken in this case to discharge that responsibility?" he wrote. "Upon the whole evidence that is a question for the government and parliament to pass upon."

"No substantial objection can be taken in my view to the provisions of the Canadian contract, though in the absence of any competitive bids or terms of manufacture I am unable to pass upon the substance as distinct from the form of the contract.

"It is important, of course, that the contract be a good and businesslike contract; but what is more important after all is whether the procedure adopted in making the contract was that best calculated to protect the public interest and to secure the confidence of the people of Canada that there would be no improper profiteering in the private manufacture of war armaments for the defence of the country.

"That is a question upon which the government and parliament, in the light of the evidence brought before the commission, must pass."

Saving In Any Event.

Much emphasis had been placed on an estimated saving of $1,300,000 to Canada by reason of the participation of the war office in the order. This saving would have accrued had any other Canadian manufacturer been selected.

The judge said he had not heard evidence as to the practicability of calling for tenders although government counsel had been prepared to produce it. He thought it would lead to endless controversy and was really a matter of administrative policy.

"What is obvious, of course is this: That if the government has an article to be manufactured for which by its very nature it is not practicable to call for tenders and the policy of private manufacture is to be adopted, then at once the heaviest sort of responsibility falls upon those charged with the duty of selecting the individual, firm or corporation to manufacture the article.

The Government's Problem

"The question is: Were proper and sufficient steps taken in this case to discharge that responsibility? Upon the whole evidence, that is a question for the government and parliament to pass upon.

"Mr. Hugh Plaxton retired from the law firm of Plaxton and Company on Oct. 12, 1935, but continued to occupy a separate room in the firm's suite of offices under an arrangement with the continuing partners regarding office space and clerical staff. He testified that since his retirement he had derived no financial benefit from the said law firm and that he had no interest, direct or indirect, in the accounts of Plaxton and Company with either the group of the John Inglis Company.

Justice Davis' Report

Justice Davis opened his report by reciting the order-in-council authorizing the commission which instructed him to "report as speedily as possible to our governor in council the result of his investigation together with the evidence before him and any opinion he may see fit to express thereon."

The report continues:

"Your commissioner has had the assistance of Hon. J. L. Ralston, L. A. Forsyth and Jacques Dumoulin, appointed by the government of Canada as government counsel and to assist the commission; Aime Geoffrion and J. C. McRuer, who appeared with Colonel Drew, representing both Colonel Drew and the Maclean Publishing Company Limited which published the article which gave rise to this inquiry; and H. F. Parkinson, who appeared for the legal firm of Plaxton and Company and for Cameron, Pointon and Merritt."

The report notes that the hearings, which opened last Sept. 19, occupied 36 days, the evidence filling 4,122 pages of stenographic notes beside 388 documentary exhibits. No subpoenas were necessary to bring witnesses and the commissioner was satisfied all revelant documents available were submitted.

The Gun Suitable

Of the Bren gun itself, invented and patented in Czecho-Slovakia and adopted by the British government, the report said all parties before the commission were on common ground as to its suitability and the urgency of its purchase or production for defence in Canada.

The report referred to evidence disclosing the terms under which the United Kingdom obtained right to make the gun and extended that right to the Dominions with the proviso such manufacture "shall be in a factory operated by the government in question."

Canada's requirements in Bren guns was fixed at 7,000 as early as June, 1936, the report continued. They were being made in only two factories, one in Czecho-Slovakia and the other in Enfield, England.

Lieut. M. P. Jolley of the Royal Canadian Ordnance Corps, sent to England for small arms training and had no experience with preparations being made in Enfield to manufacture the gun, returned to Ottawa late in August 1936 and demonstrated two guns here for that purpose.

Plenty Of Information

The report continues:

"The Department of National Defence therefore had, on the return of Lieut. Jolley from England in August, 1936, very considerable knowledge and information available to it for the consideration of the problem of the production in Canada of its actual requirements of Bren guns.

"No contract for the purchase or production of the Canadian defence requirements of the Bren machine gun was made however until March 31, 1938, when a contract was made between the Canadian government and John Inglis Company Limited of Toronto, a company incorporated and organized by Major J. E. Hahn and associates. This company was incorporated under the Ontario Companies Act, Nov. 23, 1936, with the name British Canadian engineering Limited, which name was changed on June 4, 1937, to John Inglis Company Limited.

"This contract with a private manufacturer provides for a total production for Canada of 7,000 guns on a cost plus basis and is the contract to which the inquiry under the commission is directed. The contract contemplates that deliveries for Canada will be made within the time limits specified in scheduled thereto i.e., 583 guns during the year April 1, 1940 to March 31, 1941; three times that number during the subsequent year; six times that number the next subsequent year, and twice that number during the period April 1, 1943 to July 31, 1943.

Only One Producer Consulted

"Notwithstanding that the contract involves the expenditure of several millions of dollars by the Canadian government, no industrial producer (other than Major Hahn) was consulted by the Department of National Defence as to the proposed manufacture of Bren guns for the Canadian government or invited to give competitive bids or terms of manufacture.

Nor did anyone, so far as the evidence shows, ever visit any industrial plant (except Inglis) to consider the possibility of production of Bren guns in Canada. Mr. Hellmuth put certain questions to the minister in this conection to which, with the answers, I now refer:

"Q. You did not give anybody else a chance?—A. Nobody asked for it.

"Q. Mr. Minister, what I want to get you to answer is this: You never did attempt in any method or any way to see what any one of these dozen or more well known companies, with skilled labor, skilled mechanics, who had been working in precision steel—well, let us take the automobile industry which makes the very closest parts and closest tolerances—no effort was made of any kind to see what they could do?—A The answer is 'no.' I do not think it was practicable."

The report then quoted extracts from memoranda made by the former chief of general staff, Major General E. C. Ashton, urging upon the defence department the need for establishing government arsenals in Canada, particularly for the manufacture of Bren guns.

An extract was quoted from a report by November 1936 conference of defence associations, a body composed of senior officers appointed by different service associations who meet each year, urging mobilization of Canadian industry and creation of a munitions board to meet defence needs.

Not A Debating Society

The report continues:

"During the course of the hearing government counsel submitted that this sort of evidence was not revelant to the inquiry in that, in his view, the inquiry 'was not a debating society between officers of the department as to whose views should be accepted; that the minister made the decision on the recommendation of the deputy minister; that the government had decided it; and it semed to him 'that was all that had to be considered.'

"Whether these Bren guns should be produced by the government in a publicly owned and operated factory or should be obtained through private manufacture is undoubtedly a matter of administrative policy for the government and parliament and is a question which is not open to me under the commission. But if one is to inquire into the preliminary discussions and negotiations leading up to and the completion of the contract in question, it is relevant as part of the narrative to know what were the views of the chief of the general staff and of recognized voluntary associations of officers of the land forces in Canada which were made known to the department.

"Under examination by Mr. Hellmuth, the minister of national defence said that he had stated in the House of Commons last year (1937) that he believed in public ownership, personally, through and through in regard to armaments; 'and I still say so.'

Two Different Ideas.

"The minister said that there were two very definite schools of thought in the department and that he assumed all responsibility. One school, he said, was headed by the then chief of general staff and the other by the deputy minister, for both of whom he said he had equally great admiration.

"The minister said that General Ashton (the then chief of the general staff) was very insistent upon the development of government arsenals and that the former chief of general staff, General McNaughton, evolved a very comprehensive scheme for Valcartier which would include practically all the requirements of the Canadian forces. The minister said:

'That was considered after I went into the department and I found that the cost of it would be something between $30,000,000 and $35,000,000. With my meagre $25,000,000 or $30,000,000, what could I do with a scheme like that?'

"During his testimony the minister said: 'I may say very definitely that the plan of government ownership as such has never been definitely abandoned; it has just been postponed because of the financial stringency which was particularly embarrassing to the minister of national defence.'

Needed Only 60,000 Feet.

"But the testimony given before the commission established that only 60,000 square feet of space was necessary for the purpose of production of the 7,000 Bren guns for Canada as well as 5,000 guns for the war office and that an entire new building would cost approximately $120,000. In proposal "B" of Major Hahn of Dec. 29, 1936, the building was shown at an estimated cost of $104,196.

"Where, as a matter of government policy, there was not to be public ownership in the manufacture of armaments and munitions, there was to be competition with reasonable remuneration in so far at least as it was practicable."

The report describes Major Hahn, 45, of Toronto, as having a "distinguished war record of which he might well be proud," and a lawyer, admitted to the bar in Toronto, who had taken up business as a career.

Justice Davis refered to Major Hahn's association with various companies but observed he appeared not to have been engaged in any manufacturing business in June, 1936, when he started negotiations with Herbert Plaxton, Toronto lawyer, for acquisition of the Inglis plant, then in receivership.

The Brother Angle.

In July or August, 1936, Hahn decided to take over the plant in association with Cameron, Pointon and Merritt, Toronto brokers and Herbert Plaxton. There was a possibility of the latter's brother, Gordon, becoming interested.

Evidence was quoted describing the association on Oct. 9, 1936, when Hugh Plaxton, also a brother of Herbert and Liberal member of the House of Commons for Toronto-Trinity, introduced Major Hahn to Deputy Minister General LaFleche in Ottawa. Hugh was a former law partner of Herbert's.

According to the evidence the visit was to provide opportunity for Major Hahn to sound out possibilities for orders for the new plant. A Bren gun was mounted in the Deputy Minister's office and was noticed by Major Hahn, the evidence showed.

The report quoted Hugh Plaxton's evidence in which he said he had not told General LaFleche his brother Herbert was associated with Major Hahn or had he told any member of the government who Hahn's associates were.

Further quotations from the evidence described the conversations leading up to the sending of a Bren gun to Toronto for Major Hahn's examination "with the idea he might be able to manufacture it.

Didn't Know Associates.

General LaFleche's evidence was quoted to show the deputy minister did not know what parties were associated with Major Hahn. On Oct. 19 Hugh Plaxton introduced Major Hahn and J. D. Cameron of Cameron, Pointon and Merritt to the defence minister in Ottawa who gave Major Hahn a letter of introduction to Hon. Vincent Massey, Canadian high commissioner in London.

Describing circumstances under which Major Hahn, according to evidence quoted, went to England late in October, 1936, with a letter from the minister asking Mr. Massey's co-operation in facilitating Hahn's search for "complete manufacturing data" on arms and munitions, the report quotes General LaFleche as still ignorant of the name's of Hahn's associates.

When some difficulty was encountered by Major Hahn in London the matter of getting information from the war office, a secret cable was sent the high commissioner by the secretary of state for external affairs, asking him to request the war office to look upon Hahn as "representing the Canadian government in this particular," and to give him what information he needed to reach a conclusion on the possibility of manufacturing the Bren gun in Canada.

The commissioner reviewed developments following Major Hahn's return from England on Dec. 5, 1936, including the submission of proposals to the department. In June, 1937, when the minister, deputy minister and Hahn were in England the deputy minister "set in motion steps with the war office to obtain permission from the patentee in Czecho-Slovakia that would enable the Canadian government, if it should so desire, to place a contract with a private manufacturer. This permission was obtained on June 19, 1937."

The report quoted defence minister Mackenzie's evidence to the effect he did not know who Major Hahn's associates were and said General LaFleche swore he did not know who were the "reliable group" which controlled certain manufacturing plants.

After the Inglis Plant

"The evidence is abundantly plain that prior to Oct. 9, 1936, (the day Major Hahn first met the deputy minister) Cameron, Pointon and Merritt, and Herbert Plaxton and Major Hahn had become jointly interested in a venture to buy what was known as the John Inglis plant in Toronto, which had been closed down since April of that year and was in the hands of a receiver and manager, the Premier Trust Company of Toronto, for the bond holders of the company, and that on Sept. 21, 1936, one Nurse, an employee in the office of Cameron, Pointon and Merritt, had made a written offer to the Toronto General Trusts Corporation (the trustee under the bond mortgage) for submission to a meeting of bondholders, to purchase the mortgaged premises which covered all the assets and undertaking of the company, including the good-will for the consideration and the terms and conditions therein mentioned.

Offer Accepted Oct., 1936

"Nurse was admittedly acting, not in his own interest, but as a nominee of Major Hahn, Herbert Plaxton and Cameron, Pointon and Merritt. The offer was accepted on Oct. 19, 1936. Gordon Plaxton about that time had become another member of the group.

"In due course the nurse agreement was transferred to a new company which the group caused to be incorporated on Nov. 23, 1936, with the name of British Canadian Engineering Limited; the company which, under the corporate name of John Inglis Company Limited which it had subsequently acquired on June 4, 1937, entered into the contract on March 31, 1938, with the Canadian Government, in question in this inquiry.

"Although the Nurse agreement had been accepted in October, 1936, and although Major Hahn said that his main interest in the acquisition of these assets, and of the trade mark and name, was the commercial busines. That is what I was vitally interested in, the new company did not start operating its plant until April 1, 1938.

At the conclusion of the hearing, the commissioner said, counsel, except Col. Drew, raised objections to his commenting on the evidence, expressing opinions thereon or making recommendations. After reviewing these objections, he said:

"The present commission was expressly created under the statutory authority of the Inquiries Act, R.S.C. 1927, Chap. 99, which reads in part as follows: 'The governor in council may, whenever he deems it expedient, cause inquiry to be made into and concerning any matter connected with the good government of Canada or the conduct of any part of the public business thereof.'

No Charges Of Misconduct.

"That a report upon the inquiry is contemplated by the statute is not open to doubt. But that a finding of misconduct cannot be made against any person, until reasonable notice shall have been given to him of the charge of misconduct alleged against him and he shall have been allowed full opportunity to be heard in person or by counsel is expressly enacted by Section 13 of the statute. No charges of misconduct, however, were formulated against any particular person.

"Having fully weighed the objection advanced on this ground, as well as the weighty consideration brought to my attention by counsel that the rights of the individuals interested in the contract might become the subject of legal controversy elsewhere, I have come to the conclusion that it is inexpedient to comment upon the evidence in respect of its bearing on the conduct of the individuals concerned.

"The facts are all in evidence; and as said by government counsel in opening their argument. 'So far as the facts are concerned, there are very few which are even in dispute.' I cannot myself recall at the moment any fact to which direct proof was adduced that is in dispute. It will be for those charged with the responsibility of dealing with the facts, i.e., the government and parliament, to examine and study them and to take such action, if any, there-on as they may see fit."

Turning to the contract itself the commissioner said the several written propos ls submitted by Hahn were examined by Lieut. olley who worked on them down to December, 1937.

Jolley Worked Alone.

"It was essentially a matter for practical business judgment and experience," he continued. Lieut. Joley was 23 years old when he graduated at McGill in 1933.

"I told him during his evidence that I pictured him sitting in his own room, very carefully and meticulously examining these different proposals, and asked him if that was a true picture or was he discussing these matters at all times with some group of men. To this he answered: 'I worked independently in making any comments on these proposals. They were my own, prepared entirely independently of any discussions with other personnel.'

"Lieut. Jolley impressed me as an earnest and scholarly young man skilled in his own technical branch. But he was obviously without the business experience and judgment necessary for dealing with a proposed business contract of an intricate nature involving the expenditure of millions of dollars."

Following Lieut. Jolley's studies and also work by Col. D. E. Dewar of the ordnance branch the contract was drafted by Col. R. J. Orde, judge advocate general, and submitted to the inter-departmental committee.

This committee, the judge said, "was a creature of the government. The prime minister, as early at least as the end of 1936, had taken steps personally to inquire into the existing procedure for letting armament contracts and for the prevention or control of undue profits in connection with peacetime contracts under any defence program which might be authorized.

"He had his own department make certain investigations and then, on Jan. 8, 1937, on his own initiative, he set up a special committee under the chairmanship of Dr. O. D. Skelton to investigate the problem.

"The members of this committee (not to be confused with what is called the interdepartmental committee which was set up subsequently and in consequence of this committee's report) were, Dr. Skelton, Loring Christie and N. A. Robertson, of the department of external affairs; the deputy minister, Col. Orde and C. Burns of the department of national defence; Fraser Elliott of the department of national revenue (income tax division); Dr. W. C. Clark, deputy minister of finance, and A. K. Eaton of the department of finance.

— "The report of this committee, dated Jan. 21, 1937 was submitted to the prime minister. The report said that 'the problem appears to be essentialy an administrative one.'

"In consequence of the report of this committee, what is known as the interdepartmental committee was created by the government by order in council on March 5, 1937, for the purpose of controlling profits on government armament contracts.

"It was to consist of one representative from the departments of trade and commerce, labor, national revenue (income tax), finance, and the deputy minister of national defence and one official or officer of the department of national defence. The deputy minister of national defence was to be chairman of the said committee."

Quoted Evidence At Length

The judge quoted at length from Mr. Elliott's evidence on the discussion of the contract in the interdepartmental committee, particularly relating to the suggestion that competitive bids be obtained ,and after acceptance of the position taken by the defence department that bids could not be obtained, relating to the selection of the contractor.

Commenting on this evidence the report said: 'The system broke down when the committee failed to report back to the body that had created it. Their failure to report was not a matter of misconduct; it was a failure to recognize the importance of their committee as part of the administrative system of government.

"There is not a suggestion that the members of the government ever heard of these difficulties which confronted the committee or of the attitude that was taken by members of it to the proposed contract.

"The minister of national defence did say that he was informed in a general way, not in great detail, of the progress of the discussions in the committee by the deputy minister but he never saw the minutes of the meetings of the committee until this inquiry commenced. The reports he had from his deputy minister respecting the interdepartmental committee's activities are of March 21, 1938, after the committee had ceased to function on this contract."

The fourth and last meeting of the committee on the contract started at 3 o'clock in the afternoon, March 17, 1938, and lasted until 3 o'clock next morning, because the defence department wanted to submit the contract to cabinet on March 18.

The Rambling REPORTERS

FRIDAY, THE 13TH.

Friday the 13th holds no terrors for George K. Throop, 104 Lock street, who is celebrating his 85th birthday to-day. Born in Cobourg on Friday, January 13, 1854, he is to-day, Friday, January 13, 1939, celebrating his birthday—the 13th time in his life that day has fallen on a Friday.—P.

APPROVE BRIDGE PLANS.

The chief engineer of the Quaker Oats Company approved the general plans for a footbridge over the London Street dam in a conference several days ago with City Engineer Parsons. Details have not yet been decided upon, and will have to be submitted to the company's engineering department when they are drafted.

Relatives Are Dissatisfied With Inquiry

The Examiner understands that the relatives of the late James Victor Monaghan are dissatisfied with the investigation made into his death. A coroner's jury under Dr. Herbert Young returned a verdict Thursday night that the young man came to his death from poison self-administered and it was disclosed during the evidence that the contents of his stomach had not been analyzed. This is the feature of the affair that concerns his relatives and they feel that the whole matter will not be satisfactorily cleared up until that step has been taken. It is not disclosed just what further action they contemplate.

The authorities, it is understood, decided that the expense of analysis and of bringing Dr. Frankish, medical adviser to the Attorney General's department down here to testify would not be warranted under the circumstances in view of their opinion, from the clinical evidence in the case, that death was due to some violent poison and the fact that Monaghan had purchased strychnine shortly before and had written notes announcing his intention of committing suicide.

A Noble Order of the Garter decoration was auctioned in London.

Stay at the

PARK PLAZA

Toronto's Newest Hotel

● IDEAL LOCATION
—overlooking Queen's Park. Away from trains and downtown noise
Roof Restaurant 18th Floor.

● SUPERB HOTEL ROOMS
—like the PARK PLAZA's famous permanent apartments, these rooms were decorated by a world-famous firm. The last word in beauty and comfort.
Single, double, or suites—all with bath and shower—

AVENUE ROAD AT BLOOR STREET

from $3.50

A. W. RUSSELL, *Resident Manager*

Free Parking Space Popular-priced MURRAY'S Restaurant

The drink everybody knows

Whoever you are... whatever you do... wherever you may be... when you think of refreshment you welcome an ice-cold "Coca-Cola." For "Coca-Cola" is pure refreshment—familiar to everybody.

THE COCA-COLA COMPANY OF CANADA, LIMITED

Drink Coca-Cola Delicious and Refreshing 5¢

Choice Dairy
Butter ..... lb. 21c
Redicut
Macaroni ..... 6 lb 25c
White Beans .... 5 lb. 22c
Seedless, Sweet, Juicy
Oranges .... 2 doz. 25c
Texsun Brand
Grapefruit .... 4 for 15c
Extra Large
Grapefruit .....5 for 25c
No. 1 Grade
Onions ..... 10 lb. 25c
Choice Cooking
Baxter Apples ... pk. 29c
Pastry Flours ..24 lb. 45c
7 lb. 18c
Bread Flours, 98's ..$2.25
Five Roses Brand, 98's $2.75
98's
Robin Hood Brand, $2.69
Peas, Corn, Tomatoes ,3 tins 25c
Pork & Beans ....3 lge. tins 25c
Aylmer
Tomato Juice ..3 tins 25c
Plum Jam, 32 oz. 22c
Raspberry - Strawberry
Jam ..... 32 oz. 27c
HONEY
Amber ..... 4 lb 29c
White ..... 4 lb. 35c
FREE—One Basket
Heinz Assorted Goods
(See South Window of Store)
Chocolate Marshmallow
Biscuits .....2 lb. 29c
Sandwich
Biscuits .....2 lb. 29c
Habitant
Pea Soup, large tins .. 10c
Heinz Medium
Pork & Beans ..2 for 25c
Heinz Large Bottle
Ketchup ..... 2 for 39c
Flowerdale Tea .. lb. 75c
(Once Tried, Always Used)
Special
Astor Coffee .... lb. 25c

ALLEN'S
GROCERY STORE
George & Sherbrooke Phone 2445

SPECIAL JANUARY PRICES AT

COMSTOCK'S

Kroehler Chesterfield Suites At Special Prices

69.50 for 3-Piece Kroehler Suite
In wine cover. Reg. value 79.95

79.95 for 3-Piece Kroehler Suite
With Showwood panels on fronts and arms

79.95 for Reg. 98.50 Kroehler Suite

49.50, 3-Piece Chesterfield Suite At A Bargain Price

THESE VALUES CANNOT BE REPEATED WHEN OUR STOCK IS GONE

ONE ONLY, STUDIO COUCH
With Chesterfield style arms
Reg. 59.50. Now priced **48.95**

4-PIECE FIGURED WALNUT BEDROOM SUITE
Attractive Suite including Bed, Chiffonier, Vanity and Bench **69.95**

UNFINISHED KITCHEN CHAIRS
Sturdy Hardwood Chairs
Ready to be painted, each **1.00**

CLEARANCE of SMALL CHAIRS
All with upholstered seats and backs

6.95 Regular Values to 10.00

8.95 Regular Values to 17.50

139.00 WALNUT DINING ROOM SUITE. Now priced at **115.00**

159.00 Modern BEDROOM SUITE 4 Pieces. Now priced, **119.00**

COMSTOCK'S
300 George St. Phone 156

3 Million Relief To Be Spent On North Roads

TORONTO, Jan. 13 (CP).—Three million dollars is being spent this winter on Northern Ontario roads, chiefly on the trans-Canada highway from North Bay to Sault Ste. Marie and roads running north from it, Ontario Highways Department officials said here to-day.

Most of the projects are underway. All must be completed by March 31 under the terms of two agreements with the Federal Government covering winter relief work up to that date.

Under a Provincial - Dominion agreement within the terms of the Unemployment Relief Act, $2,000,000 road work is being done. The province bears half the cost and the Federal treasury half.

Under a second agreement covering mining area and tourist roads, $900,000 is being spent on the same terms. The province, without Federal subsidy, is putting $100,000 into the pot, chiefly for bridges and culverts.

Clearing and grading, involving the elimination of hills and curves, constitute the chief works under the agreements with the Federal Government. An advantage of doing this work in the winter is that cleared brush can be burned without danger of causing forest fires. No permanent surfaces will be laid in the winter months.

Windsor's Sister Is Threatened

TORONTO, Jan. 13 (CP)—Royal Canadian Mounted Police, hoping to gain a lead into the brutal slaying of James Windsor, 46, in his North Toronto home Saturday night, probed today into activities of narcotics and alcohol smugglers in Toronto, Hamilton, Windsor, Detroit and other cities.

Toronto police cling to a belief that Windsor, shot by one of four men who invaded his kitchen, was killed for refusal to pay for "protection" in his alleged bookmaking activities. A general theory is that Windsor, owner of a night spot on the northern outskirts of the city, was shot by an American mobster on the advice of Toronto associates.

Mrs. Eva McDermott, sister of Windsor and one of five eye-witnesses to the shooting, reported yesterday, shortly after attending the funeral of Windsor, that she had received a threatening letter warning her to "keep your mouth shut."

"You know what happened to JW," the letter read. "Lay off." Blotted in several places, the letter was signed "W.H."

Police Chief D. C. Draper of Toronto announced that "every protection" would be afforded persons who gave information on the case to police. A reward of $2,000 has been offered for information and arrests.

A Veteran Flies

Clarence McArthur is shown cloud-hopping in his 1910 pusher-type plane at the opening of the 11th annual All-American air manoeuvres in Miami, Fla. There were nearly 400 private ships at the opening of the meet, in addition to scores of army and navy planes.

MARMORA

Miss Margaret Brown has returned from an extended visit to relatives in the Lindsay district.

Mr. Stewart Bonter returned to Toronto on Monday after spending two weeks with his parents, Mr. and Mrs. J. W. Bonter.

Miss Eva Cross was admitted to Belleville General Hospital on Wednesday evening to undergo an operation for appendicitis.

A dance was held in the White Hall on Thursday evening under auspices of St. Paul's A.Y.P.A. with Bert Kouri and Eugene Reynolds furnishing music.

Mr. Albert Emmorey of Toronto is visiting relatives here.

GERMANS MUST REGISTER

Germans officials up to the age of 70 have been notified that they must register and are liable to service to fill vacancies which have occurred in Sudeten Germany and Austria.

Rebels Isolate Vital Tarragona

HENDAYE, France, Jan. 13.—(AP).—General Franco's insurgent forces were reported to-day to have isolated Tarragona, important Catalonian seaport, by intense aerial and artillery bombardments.

The bombardments, in conjunction with the infantry drive a few miles from the coast, were said to have cut many government troops from their bases and to have paralyzed the Barcelona militiamen's retiring defence thrusts.

Taragona and Reus, nine miles to the west, were reported under heavy fire. The land barrage came from a dozen points along the 25-mile insurgent line running roughly parallel to the coast from Montblanch to Falset.

This line forms a slowly closing bottle-neck from 10 to 16 miles in width. Tarragona is almost in the centre of the bottle-neck which, if closed, would trap government forces in the Tortosa sector to the south.

Insurgent bulletins said casualties among Government troops retreating through this narrow corridor were "extremely high."

The cities of Tarragona and Reus, about 50 miles southwest of Barcelona, were hard hit by the aerial attacks.

Japs To Open Yangtse On Limited Basis

SHANGHAI, Jan. 13—(AP).—Reliable foreign sources said today Japan was working out a plan to open the Yangtse river to foreign shipping on a limited basis.

It was understood Tokyo had relaxed her firm attitude and had authorized vice admiral Koshiro Oikawa to enter negotiations to reopen the river as far as Wutu, 260 miles upstream from Shanghai.

One of the major obstacles, it was said, was the scarcity of Japanese river vessels, giving rise to fears the much more numerous British ships would capture the lucrative trade.

As a result, informed quarters reported, Japan was working out a plan under which the number of vessels the various nations would be permitted to use in the river would be limited to the number of Japanese ships available.

HOMING EAGLE

DENNINGTON, England—(CP).—Rev. G. D. Castleden received by post the other day an eagle in carved oak which had been wrenched from a pew-end in his church last August.

Evicted Sharecroppers Face Privation In Missouri

This unhappy and bedraggled group, huddled in an improvised camp along a main highway near Sikeston, Missouri, is part of the army of over 1,000 sharecroppers who have been evicted from the land they tilled or have joined a protest march against such evictions in southern Missouri. Most of the sharecroppers are Negroes, but a few white families are also included. They are virtually penniless, poorly clothed and with food supplies rapidly diminishing. They claim that landowners are forcing them from their small farms to supplant them with day laborers and to escape sharing government payments under crop control regulations with them. Washington has announced an investigation will be made and payments to any landowners found at fault will be halted. Meanwhile the sharecroppers are facing serious privation.

OBITUARY

ALBERT PRIOR.

(Examiner Correspondence.)

CAMPBELLFORD, Jan. 13.—Following three weeks, Albert Prior, 69, passed away at his home on Booth Street on Wednesday, January 11. A veteran of the World War, having enlisted with the 59th Battalion in September, 1915, he was later transferred to the Royal Canadian Rifles, to be discharged on April 30 as medically unfit for further service.

Born in London, England, he was later married to his now grieving wife at Westham, coming to Canada in 1912. An Anglican, he took an active interest in church work for many years and was also keenly interested in the B.E.S.L., Canadian Legion No. 103, of which he was also a member.

The funeral service was conducted this (Friday) afternoon when the deceased was accorded full military honors, with members of the local branch of the Legion in attendance and flags at the Cenotaph flying at half-staff. Surviving him besides his widow are one son Albert of Staten Island, N.Y., and one daughter, Mrs. Robert Hamill of town.

The funeral service was conducted by Rev. T. S. Gault at Christ Church, following which interment was made at the Anglican Cemetery. Pall-bearers were members of the Legion, including Messrs. Walter Sutton, Jack Ray, Herbert Pryke, C. C. Massey, and Sidney Wilkes.

JOSEPH CLIO COVENEY.

(Examiner Correspondence.)

CAMPBELLFORD, Jan. 13. — A resident of this town during his youth, Joseph Clio Coveney passed away at the Kingston General Hospital late on Wednesday evening. Born in Campbellford thirty-two years ago he was the oldest son of Mr. and Mrs. Allan Coveney of town. After receiving his early education in town he later went to New York State where he was employed for three years and later returned to Canada, where he married his wife, the former Evelyn Plane of Madoc.

Besides his widow there survive two small children, Bob aged four and Helen two. Six brothers also survive, Paul of Paris, Ont., Bernard and Leo of Campbellford, and Richard, William and Daniel at home, and one sister, Mrs. Frank Cronkwright, Trenton. Interment will be made in Madoc Cemetery on Sunday at one o'clock.

Canadian Bombers Shaping In Vancouver

VANCOUVER, Jan. 13.—(CP). — The first of 17 Blackburn Shark light bombing planes being constructed here for the Royal Canadian Air Force may be ready for test flights within four or five months, it was learned yesterday when clive officials headed by Mayor Lyle Telford toured the Goal Harbor plant of the Boeing Aircraft Company of Canada.

Company officials said that after completion of the first plane they hope to turn out machines at the rate of one every three weeks.

Equipped with pontoons, the bombers will carry two machine guns, facilities either for three 500-pound bombs or one 1,450 pound torpedo, and have a speed of 160 miles per hour.

New Flinton Truck Stolen, Burned Creates Mystery For Police

(Examiner Correspondence.)

TWEED, Jan. 13.—Mystery surrounds the burning of a practically new truck, the property of Charles Champagne of Flinton, Provincial Police revealed today. The vehicle, which was reported stolen from Mr. Champagne's premises on Tuesday night, was found north of Cloyne, a twisted mass of charred wreckage, on Wednesday.

The truck, a 1938 model, had been parked on Mr. Champagne's property on Tuesday night, but was found to be missing Wednesday morning. Later in the day, the vehicle was recovered. Certain ignition wires were found to have been crossed, which doubtlessly may have resulted in a short circuit and the subsequent fire, which resulted in the complete destruction of the vehicle. Provincial Constable W. E. Smith has the matter under investigation.

First Offender Let Off.

Appearing before Magistrate Lloyd in local police court on Thursday afternoon, Harman Walker, Thomasburg, was charged with breaking into the gasoline station at Thomasburg, owned by Mr. Green, on November 11 last.

Walker pleaded guilty to the charge, under first offense. The accused, who was defended by Mr. Sprague, was given a two years' suspended sentence, and required to post a one hundred dollar bond, and pay costs of $4.75. He is also required to report once a month to the local police constable.

Woman's Case Held Over.

Mrs. Rhoda Johnston, of Tweed, was charged before Magistrate Lloyd with being in possession of beer contrary to the Liquor Control Act. The accused pleaded guilty, and the case was held over until April for sentence.

Hastings County Council.

The composition of the Hastings County Council for the ensuing year is as follows:

Sidney—George W. Bush, R.R. 2, Belleville; Samuel Nicolson, R.R. 2, Belleville (D.R.). Thurlow—Roscoe Robson, Holloway; George MacDonald, Point Anne (D.R.). Tyendinage—Henry Larkin, Latta; S. Dies, R.R. 6, Belleville (D.R.). Rawdon — George E. Thompson, Springbrook; G. B. Bedford, R.R., Stirling (D.R.). Huntingdon — Thomas E. Fleming, Ivanhoe. Hungerford—George E. Jordan, Marlbank; Charles Rush, Stoco (D.R.). Marmora and Lake—John A. Bell, Marmora. Madoc—James A. Nickle, Malone. Elzevir and Grimsthorpe—James A. Moore, Queensboro. Tudor and Cashel—James H. Sprackett, Gilmour. Wollaston—C. S. Rollins, Coe Hill. Limerick—David Mawson, Steenburg. Faraday—U. A. Hubbel, Bancroft. Dungannon — J. L. Churcher, Bancroft. Mayo—A. A. Harvie, Hermon. Herschel and Monteagle—Jos. Davis, Greenview. Carlow—S. E. McWhirter, Boulter. Bangor, Wicklow and McClure—W. J. Davis, Maple Leaf. Deseronto—G. M. Campbell, Deseronto. Stirling—William C. West, Stirling. Tweed—C. H. Kerr, Tweed. Madoc—George West, Madoc. Marmora—William R. Linn, Marmora. Bancroft—Dr. S. S. Lumb, Bancroft. Frankford—George N. Spencer, Frankford, Deloro—S. B. Wright, Deloro.

Five Out For Warden?

With the municipal elections over, interest is now turning to the contest for the Wardenship of the County of Hastings, which will take place at the inaugural meeting of the Council on Tuesday, January 17.

Among those who have definitely announced their intention to be candidates for the position are: George E. Thompson, Reeve of Rawdon Township, and George W. Bush, Reeve of Sidney Township; while the names of Reeve G. Campbell, Deseronto; Reeve J. L. Churcher, Dungannon, and Reeve William J. Davis of Bangor, Wicklow and McClure are also mentioned. Should all five allow their names to stand, it will be a keen battle, with few prepared to hazard a guess as to the winner.

14-YEAR-OLD BOY HONORED

For his work in reporting observations of thunderstorms, 14-year-old Roger Cade of Southsea, England, has been made a Fellow of the Royal Meteorological Society.

Yesterday's Deaths

(By The Canadian Press)

Toledo, O.—Aleen P. Tallman, 54, widely-known Great Lakes yachtsman.

New York — Mrs. Charles M. Schwab, 79, wife of the steel magnate and philanthropist.

Toronto—M. M. Stevenson, one of Canada's best known singing teachers.

Montreal—Miss Eugenie Gauthier, 82, prominent Montreal philanthropist.

New London, Conn.—Theodore Bodenwein, 74, editor and publisher of the New London Day.

Chesterville, Ont.—Preston Elliott, 63, former United Farmers member of the House of Commons for the old Dundas riding.

Sydney, N.S. — Robert H. Wright, 42, radio announcer and advertising man.

Brookline, Mass.—Mrs. Maurice Wyzanski, 70, who assisted in establishing the first Hebrew synagogue in Saint John.

FORCED out of business SALE

EVERYTHING MUST GO!

THE BANKRUPT STOCK OF

THE CATHERINE SHOP

LADIES' WEAR. 331 GEORGE ST. Next to Bank of Nova Scotia

PHONE 1003

Bought At the Low Rate Of 20c On The Dollar

Mr. Isadore Black, the Purchaser will Release the Entire Contents when the Doors are Thrust Open to the Public, Starting Saturday, January 14th at 9 a.m.

BANKRUPT STOCK

Bought From Mark McLeod Tew (Trustee)

ALL SALES FINAL NO EXCHANGES NO REFUNDS

BOUGHT AT 20c ON THE $

A CLEAN UP-TO-DATE STOCK

HOSIERY, LINGERIE, BLOUSES, BAGS, SKIRTS, PULLOVERS, GLOVES, DRESSING GOWNS,

Coats, Suits, Dresses And Hats

A Complete Close-Out

Prices are marked for quick disposal. This is not an everyday occurrence nor just an ordinary sale. Only at a time like this can you reap the benefit of prices that are actually below the factory cost. The creditors are the losers and you the public can reap the harvest of these savings. But remember that time is the only limit, so we can say to you come at once and grab while it lasts, because these values can not be duplicated. No reserves, nothing held back. Everything goes to the four bare walls.

FIXTURES FOR SALE

SALE STARTS SATURDAY AT 9 A.M. JANUARY 14

FICTION AND FEATURES

DEATH AT THE MANOR

By M. E. CORNE

CHAPTER ONE

I WAS GIVING one of our local belles a shampoo and a finger wave, and had just tied the net beneath her chin and tucked her under the drier when Polly, who is the "Madame Moira" of "Madame Moira's Beauty Shoppe", signaled from the desk that some one wanted to speak with me on the telephone.

I remember feeling excited and sort of wobbly at the knees, because the night before, at the annual beautician's ball I had met my "dream man" in Phil Benson, a reporter on the Lawnville Times, and he had promised to ring me soon. But the voice that came over the wire was a woman's—Kitty Wilson's—my girl friend. I swallowed my disappointment, and told myself not to be a chump. Maybe, after all, Phil had been handing me a line!

"Hello, Elsie!" Kitty said. "I want to ask a favor—"

"Sure," I said, "anything at all." And I am still amused at the casual way I let myself in for a most terrifying and exciting experience. Of course I never thought Kitty was going to ask for more than the loan of my new gold evening slippers, or my bunny jacket at the most, and even when she finally told me what she wanted I was only mildly surprised.

"Emma's having another baby," Kitty went on—Emma is her married sister in Columbus—"and I have to go right over there and stay for awhile."

"Well?" I said, wondering what Emma and her baby had to do with me.

"I want you to come out to the Manor and take my place for a week."

"The Manor?" I repeated, though I had heard well enough what she had said. "But I have a Job—"

"I know," she interrupted impatiently. "I talked to Polly and she's willing to let you off for a week. I'll pay you double salary and you'll get your room and board besides. Will you come?

"Well—" I hesitated ,but a week at the Manor did sound alluring. I had always wanted to see inside Lawnvill's showplace. "Well, yes!"

"Good! Kitty sounded relieved. "Tim, the chauffeur, will call for you. You won't need to bring a thing but your aprons. Everything else is here."

"All right." I made up my mind to go. "You can send Tim to my place at six."

"He'll be there," she promised. "Do your best, and I'll be back as soon as I can. Mrs. Greely, the housekeeper, will show you the rones."

"O. K., Kitty. I'll do my darnedest."

"So you're going to break into society," kidded Polly. "Be careful, my girl, that it doesn't go to your head!"

"I will."

✧ ✧ ✧

The Manor is the name of a huge, wooded estate some three miles from the edge of this town, which is a few miles outside of Columbus, Ohio. It was the family home of the financially and socially prominent Witherspoons, whose fortunes during the lifetime of Horace T. Witherspoon, Sr., father to the then present family, leaped from comfortable thousands to uncomfortable and unbelievable millions. This seeming wizardy on the part of the elder Horace was nothing more magical than what is now known (although at the time it had been called "doing one's bit") as war profiteering. He had sold rope and leather goods to the United States government at enormous profit.

The Witherspoons were, naturally enough, the leaders of Lawnville society. Scarcely a week passed that they did not entertain guests from New York and other points east. They were always having important personages—actors, athletes, aviators and other celebrities—stopping off at the Manor to plant a tree in the arboretum they had somewhere on the place.

They did not mingle much with the townspeople, being too, too exclusive, except when there was a charity ball to be opened or a civic drive to be inaugurated. Then Horace, Jr., would doll up in his tails and top hat and come forth to do the honors for dear old Lawnville.

Once I had shaken his cold and clammy hand at one of these affairs and had looked into his pale, disinterested eyes that were like those of a man long dead yet living. A shrunken, insignificant little man he was, with a weak, womanish mouth and a receding chin.

Occasionally I had seen Daphne Witherspoon, the little man's daughter, driving like mad through the streets in her long, low roadster, her bright hair flying in the wind, her lips parted in reckless, rippling laughter. Sometimes she would stop in at the corner drug store when I ate my lunch and perched upon the high stool at the counter and joke with Pete, the soda jerker, as she sipped at a Coca-Cola. The town called Daphne wild, but it really did not know. She did not hang around Lawnville much, for she spent most of her time abroad or in the east.

The rest of the family were strangers to me, though I knew along with the rest of the town that Horace, Jr., was merely the figurehead. The real chief was old Mrs. Witherspoon, Horace, Sr.'s widow, a semi-invalid, who never stirred from the house.

And Mrs. Witherspoon was the reason for Kitty's job and the reason for my own invitation to the Manor. Mrs. W., as Kitty always called her, was an extraordinarily vain old lady of seventy-five. She had a mania for permanent waves and henna packs and mud facials and crimson fingernails! Being rich, she was, of course, able to gratify her passion; and to this end she had built and completely equipped a regulation and up-to-the-minute beauty salon on the second floor of the Manor.

Naturally, I had never been inside this private parlor, but Kitty, who was its sole operator, had described it to me often enough. And did it sound like an operator's paradise! Mrs. Witherspoon had sent to New York and had imported the very latest and most expensive permanent waving machine and all that goes with them. She had installed a steam bath and a reducing cabinet and a mechanical horse and Heaven knows what else. And all were maintained for the enjoyment and convenience of herself, her guests and members of the household. More than once I had envied Kitty her Job and wished myself in her shoes.

A year ago, Kitty, like myself, was one of the girls at "Madame Moira's". At that time Mrs. Witherspoon had not built her salon, and twice a week regularly she would call in and have Polly send out an operator to give her treatment.

This had been going on for months, with Macile, our head operator, doing the honors for "Madame Moira's" and coming back to the shop and making our mouths water with tales of the perfectly gorgeous food she had been served for lunch. Artichokes and pate de foie gras and other such trifles that up to then had been mere names on a menu to the lot of us.

Well, Macile, as girls will foolishly do, married her bus-driving boy friend and retired to the suburbs to mess about with boiled beef and cabbage; and Polly, scarcely knowing which way to turn, packed Kitty off to the Manor the next time the old lady's call came through.

To make it short, Kitty made a hit and it was not long until she was spending half her days at the Manor fixing up the old girl and the rest of the family. I never did know just when or how Mrs. Witherspoon got the bright idea to install her own equipment and to hire Kitty for her private and personal attendant; but get it she did, and within six months the idea was a fact. Kitty moved bag and baggage to the Manor.

Of course a job like that is not all honey and molasses. A girl has to take plenty of sass when she works for folks who have more money than they know what to do with—and I had heard tell that Mrs. Witherspoon was no angel at best. However, you get big pay and you work on famous people instead of on shopgirls and local Garbos. So all in all, you connot blame me for being thrilled and for looking forward to a week at such a place.

Looking back, I sometimes wonder why Kitty let me in for what she did without some sort of warning. But maybe that was because she had been there so long she did not notice the queer undercurrents and the tight, oppressed atmosphere, like a storm before it breaks, that formed the background of life at the Manor. But there—I'm getting ahead of my story.

(To Be Continued)

SNAKES ENTER TOWNS

Drought has forced poisonous snakes to flee from the jungle and enter towns and villages in Ceylon in search of food.

The Examiner Fashion Service

These cosy little outfits include single or double breasted coat, leggings and hat. Sister will probably like her coat to be single-breasted while brother will prefer the double-breasted model. The matching leggings have zippers at the waistline. The cunning hat "pulls down" well on the head, and "stays put." Soft plain woollens in dark or light shades, tweedy woollens, Scotch plaid woollens, etc., there's a popular choice for this inexpensive to sew outfit. A complete step-by-step instruction sewing chart accompanies the pattern....enables you to finish it in no time.

Style No. 3369 is designed for sizes 2, 4, 6 and 8 years. Size 4 requires 2¼ yards of 54-inch material for coat, hat and leggings; and 1¼ yards of 39-inch lining.

The Examiner,
Please order for me:
Pattern number.....
Size .....
My Name .....
Address .....
.....
I enclose 15c for postage

DOROTHY DIX

When Something Comes Along That Upsets The Happiness Or Routine Of The Household, Stop And Do a Little Clear Thinking About It

THE most important factor in making marriage a success is common sense. I put that even above love, because love does not solve the problems of communal life. Love can hurt us terribly, and many a husband and wife who love enough to be willing to die for each other cannot live together in peace.

I know of nothing more tragic than the fact that most of the issues that take the joy out of marriage and wreck it in the end, are born of love. Take nagging, for instance, which is the chief thing that makes husbands regret their lost freedom.

Nagging is the child of love. Ninety-nine women out of a hundred nag because they are so obsessed by love for their husbands that they have no other interest outside of them, no other thought except for them. And so they must know where their husbands are every minute of the day; they must know what they do, whom they see, what they say. They must stand guard over them, as if they were little children, supervising every mouthful of food and seeing that they eat their spinach and keep their feet dry.

They know this drives their husbands frantic, but it is what their love forces them to do. A little common sense would prevent the catastrophe that takes place when the poor prisoner of love breaks away to freedom and some other woman. Common sense would teach them that a man listens to his wife when she says a thing once but he shuts his ears when it becomes her theme song, and that, anyway, by the time a man is old enough to get married he has picked out the patterns of life that he prefers and a wife interferes with it at her peril.

Then there is jealousy, which is the offspring of love. It makes husbands and wives murder each other. It fills the divorce courts. It makes innumerable homes hell on earth, where green-eyed men and women screech their foul suspicions at each other.

The only remedy for jealousy, the only preventive of it, is common sense. Just let a husband and wife face the cold truth that they can't always be spying on their mates and that in the end they've got to trust them, and that they will go straight or crooked, according to the honor that is in them, and they would save themselves a lot of misery. What's the use of bothering over a man who is so poor a creature that he can't be trusted to take his grandmother out to lunch? And why get a headache over a wife whose principles are so loose that she can't be polite to her dinner partner without rousing suspicions in one's mind?

Common sense is also the antidote for what we are pleased to call the disillusion of marriage. That gone feeling, you know, that comes to every married couple when they realize that the ones they have tied up with are neither angels nor little tin gods, but just ordinary, run-of-the-mill human beings; that making a home and rearing a family is going to be a chore instead of a picnic.

In their disappointment lots of young people throw up their hands and quit before they ever even really try marriage out. But they wouldn't if they would only use a little common sense and see that they are asking too much of marriage. They are expecting it to be the only perfect thing in an imperfect world. They are ignoring the fact that the thing to do is just to go along and make the best of their bargains and rejoice that even if Mary isn't glamorous she is a crackerjack housekeeper, and that if Bill couldn't stand in for a Fairy Prince, he is a good provider.

Indeed, in every crisis in marriage the answer to the problem is Common Sense. Give every situation a first-aid treatment of that and you won't need to call in a divorce lawyer. Does something come up over which you must either laugh or cry? Common sense bids you laugh it off. No better cure for a husband's and wife's faults than to make a joke of them. If your husband or wife craves to be petted and flattered, for Heaven's sake have enough common sense to jolly him or her along. It will be money in your pocket and peace in your home.

If at 40 your husband begins to get skittish, takes to wearing college clothes and talk about how young he feels, shut your eyes to his didoes. Nurse him along patiently as you did your little boys through their second Summers and adolescence, and he will come out of this spell of second childhood more devoted to you than ever. And you will have your house intact, as you would not have done if you had acted up.

So it goes. There isn't a problem in marriage that you can't solve by using a pinch of common sense.

DOROTHY DIX.

Copyright Ledger Syndicate.

Readers writing Dorothy Dix are asked to enclose a self-addressed envelope and also a three-cent stamp.

The Examiner Home Service

Do You Know Fine Points of Etiquette?

Madge is really ashamed of Frank! When she calls out a pleasant "Good evening," Frank just says "H'lo," doesn't even rise from his chair.

You'd think he'd know it's correct for him to rise when a girl enters the room!

John, Madge's beau tonight, always remembers these little courtesies. No wonder girls like him!

When Madge spoke to a friend on the street a few minutes ago, John knew it was correct for him to lift his hat, even though the man was a stranger to him.

At the theatre, if there's no usher in sight, John walks ahead to find a place but he lets Madge precede him into the row of seats.

Madge, too, knows how to be gracious and at ease. She waits for John to open doors for her, help her with wraps. When she's introduced to a new man, she realizes it's her place to start the conversation.

Do you know the small courtesies that make you popular? When to shake hands? What to say at introductions? Our 32-page booklet answers your questions about invitations, dinners, dances, house parties. What to do about petting.

Send 15c in coins or stamps for your copy of ETIQUETTE FOR YOUNG MODERNS to Examiner, Home Service, Peterborough. Be sure to write plainly your NAME, ADDRESS, and the NAME of booklet.

The Stars Say . . .

By GENEVIEVE KEMBLE

For Saturday, January 14.

Rather treacherous and doubtful conditions prevail on this day, judging by the rather contradictory reign of important planets. In fact, there is a fairly devastating and disintegrating aspect which may cause sudden upheavals, unlooked-for developments and disturbances, with stubborn obstacles arising to thwart cherished plans. It may be necessary to make a complete about-face. But shun quarrels, rash and impetuous behavior. Calm and discreet action may save the day.

Those whose birthday it is may prepare themselves for a precipitance of the unforeseen and unexpected, causing a disturbance, upheaval, rearrangement or even a complete discarding of cherished plans and objectives. Obstacles and setbacks threaten, but these will not be remedied or routed by strife, reckless or turbulent conduct. Try quiet deliberation, discretion, and sound consideration in devastating moments. Change environs cautiously. Be wary with strangers.

A child born on this day may be rash, headstrong, impetuous and quarrelsome, ready to vanquish all factors threatening to oppose or defeat its indomitable urges to do adventurous and unusual things in a big way. Its originality and audacity may seem to justify the drastic opposition to its success and reputation.

Winter crops were sown in nearly 90,000,000 acres in Russia.

GOODNIGHT STORY

By MAX TRELL

Do you know what your shadow likes best of all? It likes to dance.

Shadows don't dance to music. They dance to the light of a candle, or to the low flames of a fireplace. I'm sure you've noticed that before.

If you haven't, I'm sure you would have enjoyed the way Hanid and Knarf danced on the wall of the dining-room last night. Two red candles were burning in their silver candlesticks on the table. All the other lights in the room were out.

Wants Some Fun.

The children sat at the table, and

"It was such wonderful fun!

Hanid and Knarf (like all good shadows) sat under the children's chairs. When the meal started, the candles burned with a straight flame. The shadows hardly moved.

"I wish we could have some fun instead of just sitting here," Knarf whispered to Hanid.

"We'll have some fun in a little while," his sister answered, peering over the edge of the table at the two candles. "Just be patient."

"What kind of fun?"

"You'll see."

And at that very moment the fun began for the two shadows sitting under the children's chairs. The two candles had burned down a bit, and they began to flicker. All at once the shadows looked at each other in surprise. Without knowing exactly why they did it, they sprang upon the dining-room wall. Then they took each other's hands and began to dance!

Imagine dancing on a wall! Oh! it was such wonderful fun! They swayed from side to side, they whirled 'round and 'round each other. They jumped, first on one foot and then on the other. They glided up to the ceiling and down to the floor again. They came close to each other, and bowed, and backed swiftly away again.

"Burn faster!" they called to the candles.

And the candles flickered more and more. All through the dinner the shadows danced on the wall. But finally, when the dinner was over, the candles were blown out and the shadows had to return to the children.

The shadow-dance was over.

(Copyright, 1939, by King Features Syndicate, Inc.)

Fairview Congregational Session Shows Church Has Fine Year

(Examiner Correspondence.)

FAIRVIEW, Jan. 13. — The annual congregational meeting of Fairview Church was held on Monday evening, with Rev. Mr. Wilkinson as chairman. Fred Bell was appointed secretary for the meeting. Last year's minutes were read and adopted. The election of officers was as follows:

Elders—Fred Bell, Ross Harrison, Wilbert Rosborough.

Stewards—A. Armstrong, W. Bell, Cephas Heard, W. A. Heard, and W. A. Poast.

Trustees—R. Cockburn, E. Cockburn, R. Fowler, H. Lewis, L. McKee.

Pianist—Mrs. Harold Lewis.

Assistant pianist—Wesley Bell.

Sunday School officers are:

Superintendent, Harold Lewis; assistant superintendent, Wesley Bell; treasurer, Everett Poast; secretary, Keith Harrison; cradle roll, Mrs. Fred Bell; temperance, Mrs. Austin Poast; missionary, Mrs. Wesley Bell.

The various reports were most encouraging, showing substantial balances on hand. Nearly $50 was raised besides the M. and M. Fund, which was not completed. The Hydro was installed at Fairview this year, being one of the main improvements.

W. A. Meeting.

The regular meeting of the Women's Association was held on Tuesday afternoon at the home of Mrs. Fred Bell, with eighteen ladies present. In the absence of the president, Mrs. W. Rosborough, the vice-president, Mrs. Robert Fowler, took the chair.

Mrs. Austin Poast read the Scripture and Mrs. A. Armstrong and Mrs. H. Lewis led in prayer. The roll-call was answered by a verse of Scripture dealing with prayer. Mrs. Fred Brown gave an interesting reading on Prayer. The ladies decided to give $25 to missions. Rev. Mr. Wilkinson gave an interesting address and the meeting was brought to a close and refreshments served.

League Debate.

Fairview young people were guests of St. James' Y.P.L. on Tuesday evening. A debate was the main feature of the program, when winning debaters of the Presbytery debated on the subject: "Resolved, that $5,000 is a better gift to an 18-year-old boy than a university education." The judges' decision was in favor of the negative while Opal Rosborough and Clarence Tully upheld the affirmative.

Lunch was served by St. James' young people. Bruce Heard moved a vote of thanks to St. James' for their kind hospitality.

SLUMP IN DUBLIN

More than 1,000 building laborers, 700 carpenters and an exceptionally large number of bricklayers, plasterers and painters in Dublin, Ireland, and vicinity are unemployed.

Keep Youngsters Regular with FEEN-A-MINT
THE DELICIOUS CHEWING GUM LAXATIVE

A Hacking, Racking Persistent Cough

The constant hacking, racking, persistent cough that sticks to you in spite of everything you do to get rid of it is the kind that is dangerous to neglect.

The longer the cough sticks, the more serious menace it becomes to your health.

But, there is a remedy to relieve coughs—coughs that won't let go. Dr. Wood's Norway Pine Syrup is that remedy.

It has a healing and soothing action on the air passages, and acts as a disinfectant of the respiratory organs, destroying the germs that may produce serious complications.

The T. Milburn Co., Ltd., Toronto, Ont.

OUR BOARDING HOUSE —with Major Hoople

Canada's Pension Act Is Lauded As The Finest In The World

CAMPBELLFORD, Jan. 13.—"We have the finest Pension Act in the world," declared A. A. Robinson in addressing members of the Legion at their monthly meeting here last night. Speaking on the subject of Service and Unity, Mr. Robinson, who is attached to the Legion Service Bureau in Toronto, forecast that within a short time legislation would be passed providing free treatment would be provided for all Canadian ex-service men who saw service in France. This, he suggested, would be dependent upon the income of the individual, of course. After reviewing the growth of the Legion, which he claimed was no "two by four" organization, but rather one that had in Ontario alone 264 branches with 17,500 members, the speaker then began outlining the work being done by the Service Bureau in the matter of pensions and claims. It was also revealed for the first time that the Government had agreed to do away with the Pensions Appeal Court. The Legion, he claimed, had not been responsible for the Federal Appeal Tribunal, which had been in force "for three years too long."

Comrade N. Alex McColl introduced the speaker, and President Charles Holmes presided for the meeting.

GILMOUR

J. Strange spent the week-end at the home of Mr. and Mrs. A. McGregor of Lindsay Highway.

Miss Helen Robothom of Stouffville is visiting at the home of Mr. and Mrs. Milton Clarke.

The members and friends of Gilmour B.Y.P.U. held a jolly bowling party at the Y.M.C.A. on Saturday night, after which every one was invited to the home of the president, Miss Phyllis Moore, for lunch.

SCOTT'S SCRAP BOOK —By R. J. Scott

PERSONAL AND SOCIAL

THE editor of the Women's Page is anxious to make the page as interesting to its readers as possible. Will you please call the Social Department at 1600 or drop a note, in care of the Women's Page, if you know of any social events, personal news or interesting items? As the page is closed at 1 o'clock, it is well to send news in as early in the morning as possible.

Miss Mildred Miles is visiting in Norwood with Mr. and Mrs. Harry Godin.

✧ ✧ ✧

Mr. Paul Roach of 581 Aylmer street is convalescing at his home after an operation in St. Joseph's hospital.

✧ ✧ ✧

Mr. Rork Ferguson, M.P., of Norwood left on Wednesday to attend the opening of Parliament in Ottawa.

✧ ✧ ✧

Mr. and Mrs. J. G. Keefer of Norwood were guests this week of Mr. and Mrs. I. H. Keefer, 611 Walkerfield Avenue.

✧ ✧ ✧

Mr. and Mrs. Robert Allen of Monaghan Road are in Ottawa for several days, and are registered at the Chateaur Laurier.

✧ ✧ ✧

Mrs. Joseph Hamilton, who entered Nicholls Hospital soon after Christmas for an operation caused by a serious sinus and throat ailment, has recovered sufficiently to return to her home on Stony Lake.

✧ ✧ ✧

Mrs. E. M. Leeson was hostess to the Literary Study Club in the Nurses Residence of Nicholls Hospital Thursday evening, when a delightful "variety night" was enjoyed by the members.

✧ ✧ ✧

Mr. W. M. Richardson, manager of the Peterborough Canoe Company, his son Jack Richardson, and Mr. Thomas Taylor, superintendent, are attending the annual motor boat exhibit held in the Grand Central Palace in New York City this week.

✧ ✧ ✧

"Period Furniture" was the subject for an interesting paper given by Mrs. C. H. Fulford at a meeting of the Home Arts Guild Thursday evening at the home of Mrs. E. L. Sackville, 204 Birdsall street. Mrs. C. L. Upper and Mrs. H. P. Mather were assistant hostesses.

✧ ✧ ✧

Mr. J. H. Bell of 593 Homewood avenue has received word from Leeds, England, that her eldest daughter, Jean, has passed the Royal Life Saving Society tests for the Silver Medal. Jean is only sixteen years old, and no one is allowed to compete before reaching this age. She was a former intermediate city swimming champion of Peterborough, and was a pupil of Miss C. Littlefield, Y.W.C.A.

✧ ✧ ✧

At the opening of Parliament in Ottawa on Thursday, Her Excellency, the Lady Tweedsmuir, wore a graceful and lovely gown of white satin and silver lame, stars and girdle of diamente appliqued on the dress and a diamond tiara. Mrs. Albert Matthews, wife of the Lieutenant-Governor of Ontario, was in a lovely gown of turquoise blue satin with close-fitting bodice and flowing skirt, an ermine cape, and a bouquet of yellow roses and friesia on her purse.

✧ ✧ ✧

Mr. and Mrs. W. F. Elliott of Norwood observed their fiftieth wedding anniversary on Monday of this week. Mrs. Elliott is a daughter of the late Mr. and Mrs. Hamilton Moore of Otonabee, and Mr. Elliott is a son of the late Mr. and Mrs. George Elliott of Norwood. They were married by the late Rev. Francis Andrews of Lakefield at the home of the bride's parents in Otonabee on January 9th, 1889. Mrs. E. M. Strong of Peterborough, a cousin, was bridesmaid, and J. F. Elliott of Norwood, the groomsman, at the wedding fifty years ago. There are two sons and two daughters, H. F. Elliott of Cleveland, Ohio, Mrs. E. W. Sargent of Westwood, Miss Edith and Mr. Eric M. Elliott of Ottawa.

✧ ✧ ✧

Knox W.M.S. Reports Allocation Reached

The annual meeting of the Knox Church W.M.S. Auxiliary was held in the church parlors on Thursday afternoon. Encouraging reports were given by the officers and secretaries of the various departments, the treasurer reporting that the allocation had been reached. Interesting and inspiring reports were read from the different organizations in connection with the W.M.S.

Mrs. James Gerard, the new president, occupied the chair for the worship service. The Scripture lesson was read by Mrs. Ego, and prayers offered by Mrs. Benson, Mrs. Morrison and Miss Armstrong.

We Noticed

. . . . At the opening of the fourth session of the Eighteenth Parliament by His Excellency the Governor-General of Canada in Ottawa on Thursday, one of the most notable, and probably longest to be remembered sessions yet held in Canada, the two women Senators, Hon. Iva Campbell Fallis of our own city, and Hon. Cairine Wilson of Ottawa, both wearing smart afternoon dresses, were noticed with special interest among the large number of Senators occupying the front row of seats.

✧ ✧ ✧

George Street Choir Elects Officers

The annual meeting of George Street United Church Choir was held Thursday evening in the Sunday School auditorium following a brief choir practice conducted by the leader, Mr. Charles Renaud and the organist, Mrs. Renaud. The retiring president, Mrs. G. D. Carlisle, thanked the members for their fine co-operation throughout the year, and turned the meeting over to Rev. M. C. Parr for the election of officers, which resulted as follows:

Honorary president, Rev. M. C. Parr, Mr. Wm. Cunningham, Miss McKay; president, Mr. Wm. Dorrington; vice-president, Mr. Henry Batten; treasurer, Ethel Robson; secretary, Army Dorrington; social committee. Mrs. Scott Wildman, Mrs. Victor Boorman, Mrs. Eva Breckenridge; flower committee, Ethel Mills, Mrs. W. J. Routley, Mrs. W. F. Ludbrook; ladies' gown committee, Mrs. Agnes White assisted by Gladys Galley; men's gown committee, Mr. Wm. Young; librarian, Mr. Steve Ivey assisted by Robert Hamilton; recreational committee, Evelyn Leeper, Loretta McDougall, Lloyd Wells and Wm. Dorrington; membership committee, Mr. Wm. Cunningham, Mr. Robt. McKee; music repairer, Mrs. Herb Girven.

✧ ✧ ✧

St. Mark's W.A. Hold Quilting

St. Mark's (Graystock) W. A. was held on Wednesday at the home of Mrs. Whitfield Robinson with a good attendance of members. The president opened the meeting with prayer, and Mrs. Armstrong, Jr., read the Scripture lesson.

Letters of thanks were read for Christmas gifts sent to sick members, and Mrs. N. Watkins was appointed Flower Fund secretary. Quilting occupied the remainder of the afternoon, and a delicious supper was served by the hostess, Mrs. W. Robinson, assisted by Miss Alma and Sadie Robinson.

✧ ✧ ✧

Major Bennett Chapter Elects Mrs. Comstock Regent

Miss A. McKenzie, Monaghan Road, kindly loaned her home for the annual meeting of the Major Bennett Chapter I.O.D.E., held on Wednesday evening with the retiring Regent, Miss Anna McKenzie, in the chair. There was a large attendance of members, and an election of officers took place. The treasurer reported a favorable balance in the bank without the splendid proceeds from the Christmas dance. The secretary's report was read and adopted. Miss Margaret MacDonald gave a very interesting and instructive talk on India.

New officers for 1939 are: Past Regent, Anna McKenzie; Honorary Regent, Mrs. Gordon Hall; Regent, Mrs. Muriel Comstock; Vice-Regent, Margaret Patoine; secretary, Margaret Lundy; treasurer, Margaret Lytle; Echoes and educational secretary, Jean Cowling; recording secretary, Ivy James; press secretary, Margaret Stanton; standard-bearer, Margaret Skitch; social convener, Margaret Preston, assistants, Dorothy Lipsett and Margaret MacDonald; councillors, Margaret Morgan, Jean Dorris, Marion Worboy, Kay Lawrence, Dorothy Morrow, Isabel Duffus.

Mrs. Helen Barnes extended a vote of thanks to the retiring Regent who had filled her position so admirably. Through the kindness of Mrs. Reginald Turner, the next meeting will be held at her home, 515 Water Street. The meeting closed with The King, and refreshments were served.

✧ ✧ ✧

Orpheus Music Club Elects Officers

Members of the Orpheus Music Club met at the home of Miss Edna Wilson for their monthly meeting, and elected the following officers for the coming year: President, Miss Patricia Watson; secretary, Miss Eleanor Carrol; treasurer, Miss Edna Wilson.

A short business period was followed by a delightful musical program, with numbers given by Patricia Watson, Agnes Pogue, Jean Leach, and Jeannette McMorran.

The rest of the evening games were enjoyed, with prizes won by Eleanor Chapman, Doreen Naples, Jean Leach, Eleanor Carrol. A delicious luncheon was served by Mrs. J. Wilson, who was given a hearty vote of thanks by Agnes Pogue. The National Anthem, played by Miss Edna Wilson, brought the jolly evening to a close.

✧ ✧ ✧

Mrs. R. Brown Heads Elizabeth Parker Auxiliary

Encouraging reports of the year's work were given at the Elizabeth Parker Auxiliary meeting in the Ladies' Parlor of Trinity Church. The recording secretary reported ten meetings held with an average attendance of forty members, and six new members added during the year. $377.00 was sent to the Branch Treasurer.

During the program Mrs. F. Leslie and Miss L. Stewart conducted the worship period, the work of the church among the Indians and along the East and West coasts of Canada was reviewed by Mrs. O. Smith, and a vocal solo, "The Prayer Perfect," was given by Mrs. H. A. Mitchell.

Mrs. J. W. Pierce, president of the W.M.S. of Trinity Church, was present, and installed the new officers. Mrs. Ray Brown, as president, Miss Greta Giles, treasurer, and Miss Edith Preston, secretary.

✧ ✧ ✧

Barge—Capstraw

The marriage of Josephine Margaret Capstraw, daughter of Mr. and Mrs. John J. Capstraw, of Ferndale, Michigan, and Douglas Andrew Barge, son of Mr. and Mrs. William Barge, of Cobourg, was solemnized December 31st in St. James' church, Ferndale, Michigan. Rev. Father James E. O'Brien officiated. John J. Capstraw gave his daughter in marriage. Her bridal gown was ivory slipper satin trimmed with lace and seed pearls, with a star shaped train, and her full length tulle veil was held in place by a seed pearl crown. The train of the veil was six feet long. She carried a white satin prayer book.

Betty Janice Regan was maid of honour and wore a gown of deep rose moire, with a short bolero jacket, a simple head dress of the same shade, and carried a bouquet of roses and sweet peas. Virginia Ellen Foran was bridesmaid and wore a gown of teal blue moire and carried a bouquet of roses and sweet peas. The groom was attended by Carleton Luce of Jackson, Michigan. David Du Fresne acted as usher.

Following the ceremony a wedding breakfast for thirty guests was held at the bride's parents home. A reception for a hundred and twenty-five guests was held in the evening at the Capstraw home in Ferndale.

After a brief honeymoon in Jackson, Michigan, Mr. and Mrs. Barge will reside in Ferndale.

New Officers Announced By Auxiliary

The January meeting of the Helen Roger Auxiliary of Knox United church was held at the home of Miss Inez Barrer, 218 Wolfe street, with twenty-five members and eight visitors present. The president, Mrs. H. Clegg, presided.

The meeting opened with silent prayer, and a hymn was read as the call to worship. The thirty-third psalm was read alternately, and prayer was lead by the president. The roll call was given; reports of the secretary and treasurer read, and annual eports of the officers read and adopted. Officers for 1939 were installed at the Sunday morning service in the church by the minister, Rev. V. E. R. Zufelt.

Officers are as follows: Honorary presidents, Mrs. Zufelt and Mrs. A. McKenzie; president, Mrs. Howard Clegg; first vice-president, Mrs. E. Mesley; second vice-president, Mrs. Deisch; third vice-president, Miss I. Barrer; recording secretary and press secretary, Miss M. Morton; correspondence secretary, Mrs. E. Johnson ;treasurer, Mrs. A. Hutchinson; christian stewardship secretary, Mrs. R. Williamson; Associate Helpers' Community Friendship, Mrs. C. Weldon and Mrs. R. Knox; supply secretary, Mrs. G. Wallace; literature secretary, Mrs. G. Hutchinson; temperance secretary, Miss B. Sloan; missionary monthly secretary, Mrs. R. Knox; pianist, Mrs. R. Goodfellow; social convener, Mrs. R. Hanscom; telephone committee, Mrs. D. Gourley, Mrs. M. Starr, Mrs. A. Pitchford, Mrs. T. Taylor; program committee, president, first vice-president and second vice-president.

A fifteen minute period was given to the discussion of plans to benefit the aims of the Auxiliary during the year. The secretary of christian stewardship announced the allocation for this year, and it was dedicated as the Auxiliary's share in the missionary work of the church.

Successful Tea Given By Thursday Club

A very successful tea was held by the Thursday Club at the home of Mrs. L. D. W. Magie, 371 Reid street, Thursday afternoon. Mrs. G. S. Cameron, the president, received with the hostess

Spring flowers centred the tea table, and tea was poured by Mrs. F. Dela Fosse and Miss Flo Belcher. Tea assistants were Mrs. J. D. Collins, Miss Mary Mulholland, Mrs. Hugh Wadel, Miss Jane Strickland, Mrs. D. T. Diplock, Mrs. J. S. McKeevor. Mrs. W. H. Hill was tea convener.

The touch and take table was in charge of Mrs. G. M. Roger and Miss Helen Hugel. Tickets on a bedjacket were sold by Miss Burnett and won by Mrs. R. H. Parsons.

Do You Know?

Sage as a seasoning in omelettes, pancakes, stews or sandwich spreads is becoming popular again?

✧ ✧ ✧

A chenille pipe-cleare wrapped around the neck of a medicine or oil botle keeps drips from running down and makes it cleaner to handle?

✧ ✧ ✧

A splended lotion for chapped hands can be made by boiling 2 ounces whole flaxseed in one quart water. When quite thick, strain. Add 4 ounces glycerine, 2 ounces cologne and 1 teaspoon carbolic acid. Bottle for use.

✧ ✧ ✧

If you do not happen to have lard or dripping handy, and wish to fry some article of food, salad oil will answer the same purpose?

Evening Formality Of 1900 Is Back in Fashion

Up to now, when you heard separate blouse and skirt, even if the skirt were long, you usually visualized something informal. But this year because sleeves have been brought so prominently into the realms of formal evening fashions, separate blouses and skirts for evening have also attained an air of elegance. When we say separate blouse, we mean both overblouses and tuck-ins, or at least, a tuck-in effect, and with contrast between skirt and blouse, always in color, and sometimes in fabric. The most advanced styles show jumper and long skirt with such sponsors as Molyneux and Schiaparelli.

Paris made quite an important style of this kind of dress—"important" in the sense that houses like Alix, Lelong, and Lanvin also developed them, and in fabrics that are very impressive like lace and faille and velvet and taffeta broche.

Schiaparelli interprets the two-piece look for the evening, in fuffy long jumpers draped crosswise that look something like sweaters.

All these styles have sleeves, long or short, but real sleeves, and a number of them have high necks. But some are decollete. In any case, the richness of the fabrics is going to do a lot toward bringing this type of "blouse-and-skirt" or "jumper and skirt" dress in company with the more accepted formal, "bare" dress, this year. It's a 1900 statement of evening formality.

Fashions

You can run this smart cotton home frock up in no time on the sewing machine....even a beginner ....at an incredibly low price. You'll want two or three. It's tailored wrap-over lines, slenderizes your figure. It's very neat and attractive in white print on crisp cotton percale in orchid, wine or blue background with white collar and sleeve bands, accented with bias binds. They match the background of the print. Multi-colored prints and monotone cottons are equally fascinating. No exertion to get in and out of it....won't disturb your hair comb, either. Nice enough to greet an unexpected call or even your most elegant neighbor.

Style No. 2110 is designed for sizes 14, 16, 18, 20 years, 32, 34, 36, 38, 40, 42 and 4-inches bust. Size 36 requires 3⅞ yards of 39-inch material with ⅝ yard of 35-inch contrasting and 2¾ yards of binding.

The Examiner,
Please order for me:
Pattern number.....
Size .....
My Name .....
Address .....
.....
I enclose 15c for postage

Shoes Take On New "High" In Fashion World

Extraordinary things have happened to shoes this season. The outline of the newest shoes follow the curves of the foot, and the cut at the top is designed to enhance instep and ankle. They are pliable and soft; the smartest are glove-fitted—meaning that they lie close and reveal the natural lines. Some shoes mount a bit higher over the instep than they did in the past; this is evident in both sports and dressy types.

Stranger things have happened to soles. The platform that made its fashion entry on the beaches, in stilt-like proportions, has been whittled down to a moderate height that makes it wearable and good-looking for the street. It has now become a half sole, and is of materials so light that it is flexible and has a bit of spring as one walks. It gives little girls a grand air of dignity. But even more, it permits of the introduction of color in shoes. One designer makes his platform soles in a color that contrasts with the shoes, and carries it across to the heels in a narrow band. This is done with both dress and sport shoes.

Glove-fitting has brought soft toes with it and the leather is handled in such a way that it makes the fewest number of seams. Slimness and trimness are often promoted by insets of elastic or gores at the color of the shoe. It has now become a favorite trick of line straps with elastic so that they give as one walks and hug tight when the foot is in repose.

Shiny cords of piping give glamorous touches to dull suede—this is a favorite method of decoration. Perforations are seen aplenty, especially in the more sporty type of shoe. Smart is the glove stitching of a contrasting leather on the stay of a suede oxford, noticed in a local shop, with a collar band that is high and fitted. Another pump is attractively decorated with a pleated ruffle at the instep. Good staple black leads as favorite, but colors, too, bid for attention. There are dark wines and some of the shadowy plums that one hears so much about for dresses. Browns take on a reddish-copper cast ; green, this used for sports, is dark, on the pine tones.

PLEA FOR BARMAIDS

LONDON — (CP). — Protests against customers' treatment of barmaids at Christmas time was made at a Barworkers' Union meeting here. A union officials said: "Many a good, clean, honest woman behind the bar is dragged forward to be kissed by some stupid, drunken man."

HALF-CASTE MENTALITY

KALGOORLIE, Australia—(CP). —The mental activity of half-caste children is only 80 per cent that of full-blooded aborigines, who equal the average white children, declared a mission superintendent here.

Enquiry Column

Conducted by Mrs. MARY MOORE

Question—Would you please send me a recipe for a cherry cake — a plain cherry cake without any other fruit in it or nuts. MRS. M. M.

Answer—Thank you for your letter.

Cherry Pound Cake.

One cup butter, 1 2-3 cups sugar, 5 eggs, 2 cups flour, 1 cup chopped or sliced candied cherries. Work the butter until creamy, using the hands, and sift in the sugar gradually while beating constantly; then add the eggs one at a time, beating vigorously between the addition of each. Reserve ¼ cup of the flour to flour the sliced cherries, and sift in the remaining 1½ cups as soon as the eggs are thoroughly mixed in. Then add the cherries. Turn into buttered and floured cake pan — preferably a loaf pan—and bake one hour at 325 deg. Fahr. or a little longer if it is not form to the touch at the end of a hour. This cake keeps well.

Question—In the enquiry column of Dec. 10 a reader signs the initials A. T. to a question about recipe for Peach Brandy made from dried peaches. I would be ever so much obliged if you would send me the recipe for Peach Brandy made from dried peaches. A.P.B.

Answer—Thank you for your letter.

Peach Brandy (Using dried peaches)

One pound dried peaches, washed well, 4 quarts boiling water, 4 lbs. brown sugar. Melt the sugar in the boiling water and add the cleaned peaches. Let them cool to blood temperature (about 100 deg. Fahr.) and add one yeast cake dissolved in a little of the mixture in a cup first. Let stand 24 hours, then strain and bottle.

Question—I hope this letter is not too long—first I want to know if chicken fat—that is rendered out fat—can be used for making teabiscuits or dumplings. If so would you be kind enough to give me a recipe for both?

May I have a good recipe for making Oyster Stew? At one time—it seems years ago now—you published a recipe for Devilled Scallops — and I made them and they became a favorite with us. Since then I gave up housekeeping, but now am back at it again having been married in the meantime. Would you be kind enough to repeat this Devilled Scallops recipe for me if you know what I am referring to. Thanking you for your help to struggling cooks and a Happy New Year. TUCKIE.

Answer—Thank you for your pleasant letter.

Baking Powder Biscuits.

(Using chicken fat for shortening)

Two cups flour, 5 tablespoons chicken fat, 4 teaspoons baking powder, 1 teaspoon salt, about 2-3 cup milk (or water). Cut the shortening into the sifted dry ingredients. Add enough of the liquid to make a soft dough. Roll out lightly or pat into sheet and cut out about ¾ inch thick with floured cutter. Bake at 500 deg. Fahr. for about 10 minutes.

Dumplings.

(Using chicken fat for shortening)

Use same recipe as above for Baking Powder Biscuits except increase amount of milk to ⅞ cup or nearly 1 cup. Dumplings should be cooked on top of stew, covered tightly, and lid must not be lifted to peek for at least 10 minutes—there should be at least 4 inches of head room between lid and dumplings to give them plenty of room to raise.

Emem's Oyster Stew.

Drain the liquor from 1 pint of oysters. In top of double boiler melt ¼ cup butter and when bubbling but not colored add the drained oysters and saute them gentle for about 1 minute. Then add 1 quart whole milk, oyster liquor, and 2-3 cup of very finely cracker crumbs (so fine they can be sifted), ½ teaspoon white pepper, ½ to 2-3 teaspoon salt, put over bottom of double boiler, cover and let heat through until very hot. It is now ready to serve. If you would like it thicker add more crumbs.

Devilled Scallops.

One pint scallops, ¼ cup butter, ½ teaspoon mustard, ½ teaspoon salt, few grains cayenne, 1-3 cup fine cracker crumbs moistened with melted butter. If the scallops do not yield one-third cup of liquor add enough water to make this up — scallops should be cut in quarters). Cream the butter very well then mix the mustard, salt and cayenne into it, then the liquid, then scallops. Pour into casserole and sprinkle crumbs on top. Bake about 20 minutes at 400 deg. Fahr.

We hope these recipes are what you want and that you will write often.

Wife Preservers

When washing her walls with a mixture of soapy water and cleaning powder, a housewife finds that adding enough flour to make a paste is helpful. The paste clings to the walls long enough, she says, for the powder to dissolve the dirt.

With The Girl Guides

All companies held their regular meetings Thursday night. S. A. G.'s will have a Mother's Night on Friday, and all mothers are cordially invited. At the meeting last week Mildred Drummond was enrolled.

First Pack Brownies will have an enrollment on Saturday. Mothers are invited to attend.

There will be a Guiders' meeting at the home of Mrs. Whalon on Thursday at eight o'clock.

"The Scribe."

World's Oldest Married Couple

A man aged 135 and his wife aged 140 have celebrated their 110th wedding anniversary in Siird, Eastern Anatolia.

They are believed to be the oldest married couple in the world.

A banquet was given in their honor by their relations and all the people over 80 years old in the village.

More than 120 children, grandchildren, and great-grandchildren, representing four generations, attended.

The old couple—Soufou the husband and Chirin his wife—are very happy. Soufou says he "could not live a single moment without his beloved companion."

Week-End Special

Salted Peanuts, Hot Off the Stove ..... 2 lbs. 25c
Ice Cream Brick 18c
Mixed Nuts, in the shell lb. 15c

DUTTON'S Nut Shop
406½ GEORGE STREET.

1939 WILL BE OUR GREATEST VALUE YEAR IF WE CONTINUE TO OFFER Values Like These! ... ON SUCH EASY TERMS

Pocket Watch With Knife and Chain COMPLETE 50c a Week 14.95
A 3 for 1 value! 15 jewel movement Watch, Knife and Chain.

8-Diamond Pair Natural Color 37.50 $1 a Week
An unusual value! Perfect and flawless. Insured Free.

15-Jewel Watches For Men and Women CHOICE 50c a Week 12.75
Modern, yellow cases. Guaranteed movements. Complete with wrist bands.

Clearance Special! 1.00
Silver - plated, Bon-Bon, Nut, Relish, and Butter Dishes.

WARNE'S DIAMOND HALL
349 George St. Phone 880

BUEHLERS Meats

WANTED
10,000 people to check our values, item for item. Similar good quality. They'll agree that Buehlers have better buys
387 GEORGE PHONE 3680

Polish Sausage lb. 23c
CHUCK Roast lb. 13c
Blade Roast 16c
Thick Rib 18c
Rump Roast 18c
STEAK ROAST CUT FROM YOUNG BEEF 21c
PRIME RIB BONELESS CHOICE NO WASTE 20c
Spare Ribs lb. 12½c
B.B. Tea lb. 45c
Breakfast Bacon lb. 23c
Old Cheese Real Nippy lb. 21c
Special Offer
Pork Shoulders SHANKLESS 16c
Peameal Cottage Roll
Smoked Picnics 22c
Shoulder Veal Chop 15c
FIRST GRADE—ROSE BRAND
Butter 2-47c WITH MEAT ORDER
BEEF CUTTINGS HAMBURG STEAK SAUSAGE MEAT MINCEMEAT 2 lbs. 25c
PORTERHOUSE ROAST— Rolled if desired ..... lb. 25c
Buehler's Offers Saturday Over 100 Choice Cuts of High Quality Meat to Choose From

You enjoy your home most in winter
Repaint now! See your C-I-L Dealer
CANADIAN INDUSTRIES C-I-L LIMITED PAINTS

EXAMINER CLASSIFIED ADS GET QUICK RESULTS FOR ADVERTISERS

HAVE YOUR AD IN BEFORE ONE O'CLOCK ANY DAY, AND ON SATURDAYS 10 O'CLOCK
WE ARE AT YOUR SERVICE AND WILL GLADLY HELP YOU WRITE YOUR AD. IF NECESSARY

Births Marriages In Memoriam Cards of Thanks Deaths

DIED

COSTELLO, Thomas.—At his residence, 478 Palmerston Boulevard, on Wednesday, January 11, 1939, Thomas Costello, in his 76th year, dearly beloved husband of Katherine Erwin Costello, and dear father of Kathleen, Aileen, Dorothy and Agnes of Toronto, Erwin Costello of Camden, New York, and Mrs. Ronald McGrath of Peterborough. Funeral on Friday to St. Peter's Church for Solemn High Mass at 10 a.m. Interment Mount Hope Cemetery. (Member Third Order of St. Francis.).

FLORISTS

THE PETERBOROUGH FLORAL CO
Flowers Delicately Arranged for All Occasions.
436 Water. 'Phone 1395. Nights 1688J

COMING EVENTS

First insertion, 20 words or less, minimum charge, 50c. Subsequent consecutive insertions, 40c per insertion. All over 20 words, 2c per extra word per insertion.

AMATEUR NIGHT, St. Alphonsus Lyceum, Simcoe street, Friday, January 13. 8.15. Rehearsal Thursday, 8.15. Adults, 15c; Children, 5c. On relief, no charge.

DANCE, CHEMONG PAVILION, Friday, January 13; Music by Monaghan Mountaineers. Frank Erwin, floor manager. Pavilion heated.

SACRED HEART RINK.—Skating To-night; good ice; good music. Admission 20c and 15c. For hockey engagements, telephone 3039-J

PERSONALS

SPECIAL — $5.00 OIL WAVE, $3.00. Crocker's Beauty Parlor, 320 Charlotte. 'Phone 1374.

MADAM MERRIAM WISHES TO ANnounce that the Merriam Beauty Salon, 181 Charlotte Street, 'Phone 1182, will be Open Every Evening from this Date.

MINERAL FUME BATH
Nature's Most Complete and Effective Service.
Tel. 3157. 220 Brock.

Taxis

NEW CARS!
SAME PROMPT SERVICE!
NEW 'PHONE NUMBER!
3539
CAPITOL TAXI.

FOR SALE

4 Miscellaneous 4

ONE 5-TUBE ELECTRIC CABINET Radio, $10.00. New Radio Guarantee. Terms: $1.00 per Week. Johnston's, George at McDonnel. Open Evenings.

QUEBEC HEATER, OAK DINING TABLE Apply 689 Water.

BEAUTIFUL WHITE PORCELAIN ICE Refrigerator, 100 Lbs. capacity. 'Phone 1197M.

MEN'S BLACK OR BROWN OXFORDS, $2.95. Men's Black Oxfords, $1.98. Men's Strider Oxfords, $5.50. Men's Black or Brown Brogue Oxfords. Women's Fur-trimmed Motor Boots, $2.25. Hickey's Shoe Store, 169 Hunter Street.

FOR SALE — DOUBLE-BARREL SHOTGun. Apply 471 Mark.

NEW AND UP-TO-DATE STUDIO Couch, reasonable. 444 Dublin, or 'Phone 508.

FURNITURE BARGAINS

Dining Room Suite
(TRADE-IN)
9 Pieces, Solid ¼-cut oak. Buffet, China Cabinet, Table and Six Chairs, leather seats; in good shape.
For $35.00
Easy Terms

Studio Couch
(REPOSSESSED)
Covered in Green Repp, figured. In good shape
For $19.50
Easy Terms

Chesterfield Suite
3 Pieces, Chesterfield and Two Arm Chairs. Spring-filled Cushions. A Real Bargain
For $10.00
Easy Terms
(Not in Very Good Shape)

McBride & Franks
431 GEORGE ST. PHONE 2069

A LIMITED NUMBER OF SHARES OF Capital Stock in an old-established Loan and Savings Company paying very liberal dividends. Write Box 124, Examiner.

PIANO, SOLD BY HEINTZMAN, IN good condition. 'Phone 2284. 313 Elias Avenue.

UPRIGHT PIANO, MODERN, SNAP, $50.00. Organ, good condition, $8.00. Fine's Furniture Store, 189 Charlotte.

FOR SALE

4 Miscellaneous 4

LADY'S MUSKRAT COAT. 145 London.

HOUND, TWENTY MONTHS OLD. 1497J.

HOME-MADE COOKING, FULL VARiety. 2718M.

ONE HOT WATER FURNACE, FOUR Large Vats, One Water Tank. Peterborough Metal, 256 Simcoe Street.

RUDD INSTANTANEOUS GAS HEATer, and Iron Safe. Apply 479 Stewart Street.

PRAM, MISSES' WINTER COAT. 9 New Chamberlain.

COMPLETE POTATO CHIP EQUIPment, cheap. Apply 380½ George.

BEAGLE HOUND (MALE), GOOD Rabbit Dog. 'Phone 985 ring 23.

BEAVERBOARD, MATCHED LUMBER, Joist two by four. 'Phone 2097.

WHITE GANDER, WOULD EXCHANGE for Goose. 38 ring 15, Keene.

REDUCED—CHILDREN'S SNOW SUITS and Three-Piece Chinchilla Sets, Dresses and Suits, Sweaters, etc. W. Phillips, 174 Hunter Street W.

RECONDITIONED SEWING MACHINES, Guaranteed, from $5.00. Parts and Repairs. We Service all makes of Machines. Hemstitching. 'Phone 1915W. W. Phillips, 174 Hunter Street W.

EXCEPTIONAL BARGAIN
ONE USED ELECTRIC WASHER,
New Machine Guarantee.
39.50
T. J. CAVANAGH
FRIGIDAIRE STORE
434 GEORGE. PHONE 3075

6 Fuel 6

HARDWOOD LIMBS, $4.00 PER HALFCord, cut. All other Fuel at Regular Prices. T. Fredenburg, Telephone 3414. Coal and Coke.

DRY BODY HARDWOOD
Excellent Quality, for Furnace or Stove. $5.00 Half-Cord, Cut.
Also Dry Slabwood, $2.50 Half-Cord, Cut
'PHONE 4655.
THE PETERBOROUGH LUMBER CO., LTD.

TRY BAKER'S WOOD YARD — DRY Mixed Soft Wood, $2.25 per ½-Cord Also Mixed Slabs, $2.50. 'Phone 676.

USED LUMBER.
Mixed Wood for Stove and Furnace, 10c per Bag Free delivery.
Tel. 697. Peterborough Metal.

MIXED HARD. LIMBS AND SLABS, $2.50 Half-Cord. H. H. Dinsdale. 'Phone 153, King Street.

12" SLABS, $4.50 PER CORD. HARDwood, 12", $9.00. 'Phone 2097.

ALBERTA COAL
CAR OF MIDLAND DEEP SEAM COAL
ARRIVED TO-DAY.
Will Accept Orders Up Till the Evening of January 15th—at
$10.50 per Ton
McCARTHY & JOHNSTON
'PHONE 96.

7 Livestock and Poultry 7

SHORTHORN BULLS, HERD FULLY accredited. Beecher Matchett, R. R. Eleven, Peterborough.

FOR SALE — 20 CHOICE HAMPSHIRE Red Pullets, laying. J. D. Gallagher, Lee Street, Peterborough.

FOUR HOLSTEIN HEIFER CALVES, nine months old. 'Phone 858 ring 3.

LEGHORN HENS, LAYING. 'PHONE 475. 60c each.

8 Real Estate 8

BAKERY, Confectionery, Groceries. Buildings, a real Business—$10,000.00 'Phone 3843.

BRICK HOUSE, South-end, 6 Rooms—$1,600.00. J. A. Gibbs, 3843.

National Housing Act Loans
Arranged on New Homes. Why pay rent when you can own your own home on rental basis.
Terms arranged on 10, 15 and 20 year basis.
If you are thinking of building this Spring, see:
Nugent & Payne
187 CHARLOTTE ST. Phone 3040

BRICK 5 ROOMS, 3-PIECE BATH, furnace, $300.00 down ..... $1,800.00 Modern House, South, to deal on Large House, central.
M. STOREY
374½ George Street. 'Phone 939.

9x Building Materials 9x

PETERBOROUGH METAL CO.
New and Used Lumber, Corrugated Roofing and Siding, Windows, Doors, Barn Posts, Sinks, Basins, Pipe, Fittings, Beltings, Bags.
Scrap Iron, Waste Paper
'Phone 697. Cor. Simcoe and Bethune.

Paint or Paper,
Plant or Plaster,
The WANT ADS
Finds Its Master.

FOR SALE

10 Used Cars 10

LASALLE V8, CHEAP FOR CASH. 11 Brown Street. 2915W.

PACKARD
120 SEDAN
Equipped With
Packard Deluxe Radio,
Packard Deluxe Heater
SMART QUALITY CAR
$795.00
CHAS. H. ELLIOTT
Studebaker and Packard Sales
AT J. E. A. FITZGERALD
253 HUNTER W. 'PHONE 1300.

CHEVROLET COUPE, 1930, CHEAP. 270 Dublin.

J. J. DUFFUS CO.
GUARANTEED
USED CARS

'38 Plymouth Sedan	$800
'37 Plymouth Sedan	$690
'37 Chevrolet Sedan, Master Deluxe with Trunk	$690
'37 Plymouth Coach, with Trunk	$675
'37 Chevrolet Coach, Master Deluxe, 11,000 miles, Trunk	$675
Buick Deluxe 6-Wheel Convertible Coupe, Radio, Heater	$890
'36 Chevrolet Master Deluxe Sedan, Trunk	$650
'36 Oldsmobile Deluxe Sedan, Heater, Trunk	$690
'35 Hudson Sedan	$575
'35 LaSalle Sedan, Radio, Heater	$800
'35 Dodge Deluxe 6-Wheel Coupe	$550
Pontiac Coach, like new	$450
Dodge 6-Cylinder Coupe	$275
Dodge Deluxe Sedan	$575
'32 Chevrolet Deluxe Coach	$290
'30 Whippet Sedan	$150
'30 Ford Coupe	$100
Willys-Knight Sedan	$200
Hupmobile Sedan	$200
'30 Essex Sedan	$150
'30 Pontiac Sedan	$275
'36 Ford Long Wheelbase, Heavy Duty Platform Body Truck	$675

24 HOUR SERVICE
TELEPHONE 1760

TO RENT

11 Miscellaneous 11

PREMISES, NO. 159 HUNTER STREET, heated, and suitable for either Store or Office. Possession First of February. Apply 437 George Street.

NEW FOUR-ROOMED BUNGALOW, East City, $25.00. Modern Six-Roomed House, central, $30.00. Seven-Roomed House, North, $22.00. Seven-Roomed House, Gilmour, $25.00. Three-Roomed Lower Apartment, unheated, $15.00. 100-Acre Farm for Rent. Nugent & Payne, 187 Charlotte. 'Phone 3040.

216 PARK, 7-ROOMS. 497 AYLMER, 6 Rooms. 588 Waterford, 6 Rooms. 605 Rubidge, 7 Rooms. W. P. Hetherington, 421 George. 2245.

11x Apartments to Rent 11x

APARTMENT FOR RENT, 164 CHARlotte Street; reasonable rent. Apply Home Furnishing Co., Charlotte.

SMALL APARTMENT, HOT WATER, corner Homewood and Walton. 'Phone 3823.

ATTRACTIVE APARTMENT, HEATED. 203 Hunter West.

THREE UNFURNISHED ROOMS AND Front Gallery, bathroom Flat, hot water. 188 Dublin.

HEATED APARTMENT, FURNISHED, Unfurnished newly decorated, garage, $20 up; Couples. 709 Water.

FOUR-ROOMED UPPER APARTMENT, 3-piece bath; adults. 155 Stewart.

APARTMENT, LARGE LIVING-ROOM (fireplace), Bedroom, Kitchen, hot water heating, hardwood floors, blinds, $25, including heat, light, water. 'phone; adults only. 193 Alymer Street.

FOUR-ROOMED APARTMENT, FULL plumbing, hardwood floors, electric stoves, garage. 'Phone 3311P, Evenings.

FIVE-ROOMED MODERN APARTMENT heated, garage. 205 Sherbrooke. 'Phone 803.

11xx Houses to Rent 11xx

492 McDONNEL Street, 7 Rooms	$25.00
508 BOLIVAR, 7 Rooms	$25.00
75 VICTORIA, 6 Rooms	$18.00
251 PRINCESS, 7 Rooms	$18.00

J. A. Gibbs, 479 Stewart Street. 3843.

SEVEN-ROOMED HOUSE, ON GILmour, $25.00 per month. Apply 183 Reid Street.

SIX-ROOM, CORNER PARK AND Bolivar, newly decorated. 1972W.

DETACHED BRICK 8 - ROOMED House, central; reasonable. 292 London. 'Phone 605.

FOR RENT — NEW MODERN FIVERoomed Bungalow; all conveniences. Apply 100 Morrow Street, after 6 p.m. Telephone 3296.

NICE FOUR-ROOMED DUPLEX. CONveniences; garage. 'Phone 1565F.

AUTOMATICALLY HEATED SEMIDetached House, Two Bedrooms, large bath, Living-room, Kitchen, Summer Kitchen, oak floors, garage; separate front and rear entrance; $35.00; heated. 'Phone 1620.

12 Rooms 12

TWO HEATED ROOMS, SUITABLE for Business Girls. 327 Simcoe.

ONE AND TWO LARGE UNFURNISHED Rooms, all conveniences, central. Apply 307 Bethune.

FURNISHED OR UNFURNISHED Rooms. 51 Brock.

ONE FURNISHED BEDROOM AND ONE Furnished Housekeeping Room, South. 'Phone 3915J.

UNFURNISHED ROOMS. 'PHONE 1663M.

LARGE LIVING-ROOM, BEDROOM, and Kitchen, steam heated, continuous hot water; 'phone, lights, and water; Furnished or Unfurnished. 210 London.

WANTED

15 Miscellaneous 15

LIVE POULTRY — PAY HIGHEST Prices. 'Phone 1728J. M. Florence.

LIVE POULTRY — MARKET PRICE. M. Katz. 694W 342 Stewart.

POPLAR LOGS WANTED.
We are prepared to handle a Quantity of Poplar Logs, including good sound Balm, at $10.00 per M, delivered to the Mill on Braidwood Avenue. Terms cash on delivery.
H. R. SCOTT LIMITED.

OFFICE DESK AND CHAIR. 'PHONE 9307.

USED FURNITURE. 'PHONE 1534J.

WOOD TO SAW. 'PHONE 1372F.

TWO HEATED HOUSEKEEPING Rooms or Small Apartment, central or west. Write Box 133, Examiner.

HAY, ALFALFA, OR CLOVER. TEL. 2316.

WILL STORE PIANO IN CAREFUL home for use of same. 1925F.

100 BUSHELS OF CLEAN BANNER Oats. State price to Box 111, Examiner.

TO BUY — 6 OR 7 ROOMED HOUSE, West-end. Give full particulars to Box 112, Examiner.

WOOD TO SAW. 'PHONE 444.

NEW WILLIAMS SEWING MACHINE. 'Phone 3038W.

WANTED — TOM TURKEY. STATE price f.o.b. or at home. Fred Post, Round Lake, R.R. 1, Ont.

ONE OR TWO BUSINESS GIRLS TO Share Furnished Apartment; meals ready. Apartment A, 277 Bethune, corner of King.

BUSINESS GIRL DESIRES LIGHT Housekeeping Room. Furnished and Heated; central. Write Box 126, Examiner.

WANTED — STORE HOGS. APPLY George E. Mullens. 'Phone 384 ring 2.

WANTED — TO BUY, FOUR CHOICE Holstein Cows, fresh. L. J. Clancy, R. R. 6.

TWO OR THREE FURNISHED ROOMS, Heated, reasonable. Write Box 137, Examiner.

LADY DESIRES ROOM AND BOARD, in private home, with use of telephone for short period; garage also required. Write Box 134, Examiner.

18 Help Wanted, Female 18

GIRL AS MOTHER'S HELP (COUNtry). Mrs. Chalmer Sweeting, No. 3, Lakefield.

GIRL FOR GENERAL HOUSEWORK. 266 Burnham.

REFINED WOMAN TO HELP WITH Invalid, part time. 1750J.

19 Help Wanted, Male 19

AMBITIOUS FELLOWS TO DEMONstrate New Utility every home wants. Write Box 101, Examiner.

APPRENTICE REQUIRED (AGED 16-18) view to Technical and Commercial Training; must be good type, smart, intelligent, with good credentials; excellent opportunity. Write Box 123, Examiner.

EXPERIENCED BOY OR MAN FOR Farm for the year; have separate House for Married Man. Write, stating references and wages, Box 136, Examiner.

20 Employment Wanted 20

CANADIAN LEGION HAVE LISTS OF Competent Returned Men to Fill Temporary or Permanent Positions. Give the ex-Soldier a chance to wo for you. 'Phone 141.

EXPERIENCED GIRL DESIRE GENeral Housework. 'Phone 3204.

YOUNG LADY DESIRES HOUSEWORK by Day. 'Phone 1806.

WOMAN WANTS TO WORK BY DAY or Week; references. Write Box 122, Examiner.

TWO YOUNG LADIES, EXPERIENCED, references, desire Positions as Waitresses or Light Housework. Write Box 131, Examiner.

YOUNG GIRL DESIRES WORK IN A home and have some time reserved for study. Write Box 135, Examiner.

21 Boarders Wanted 21

BOARDERS WANTED. 'PHONE 2608.

ROOM AND BOARD. 'PHONE 1521J.

ROOM AND BOARD, CLOSE TO South-end Factories. 306F.

LARGE ROOM, SUITABLE FOR TWO, with Board. 'Phone 1597. 287 Stewart.

ROOMERS AND BOARDERS, CENTRAL; all conveniences. 'Phone 1106J. 217 London.

ROOM AND BOARD, GOOD HOME; Business or Retired Lady. 3639-J.

ROOM AND BOARD. 168 STEWART. 1497J.

BOARDERS, CENTRAL. 1137W.

ROOM AND BOARD, NEAR C.G.E. 'Phone 440M.

WHO CAN DO IT

22f Miscellaneous 22f

DUSTLESS FLOOR SANDING. J. H. Vance, 773 Aylmer. 'Phone 1292.

FREE BATHROOM PAINTING OFFER. Guaranteed Paperhanging and Painting. McColl. 1663M.

23 Auto Repairs, Etc. 23

COAL OIL, 16c. DISTILLATE, 13½c Car and Tire Repair. Auto Parts and Accessories. Dawson Service Station 'Phone 1523.

25 Nursing 25

NURSE, ANY CASE; REASONABLE. 'Phone 854J.

25x Dressmaking 25x

MISS E. MITCHELL, 593 HARVEY—Dress and Mantle Making, Alterations. 'Phone 899W.

28 Moving and Storage 28

SHORT DISTANCES OR ANYWHERE in Canada or United States, Covered Padded Vans. Experienced, Courteous Man. Apply, full particulars. M. Rawlinson, Limited, 610 Yonge Street, Toronto.

CLASSIFIED ADS
BRING QUICK RESULTS

WHO CAN DO IT

34 Radio Service 34

1939 PHILCO
CAR RADIOS
$39.95.
BROWN'S RADIO SERVICE
547 GEORGE STREET

RADIO SERVICE
HAVE YOUR RADIO REPAIRED EXPERTLY AND PROMPTLY.
McCANNAN
140 Simcoe Street. Tel. 46.
RADIO ELECTRICAL SUPPLY STORE

DOLLAR RADIO
TUNE-UP
Repairs to All Makes of Radios.
GLEDHILL & HUGGINS
'PHONE 1772.

PROFESSIONAL

41 Accountant 41

EDWARD HUMPAGE — Chartered Accountant, Auditor. 419 George Street

44 Lawyers 44

HON. G. N. GORDON, K.C.
Law Office, 395-397 George Street.
Telephone 3300.

ALEXANDER L. ELLIOTT, K.C., M.P.P —Barrister, etc. Money to Loan. Interviews by Appointment. Telephone 3. Office: 355 George Street, Kresge Building, Peterborough.

PECK, KERR, McELDERRY & BORBRIDGE—Barristers, Solicitors, Money to Loan. Offices 415-417 Water Street. Telephones 1950 and 1951. E. A. Peck K.C., F. D. Kerr, K.C., V. J. McElderry K.C., E. F. Borbridge, B.A.

W. B. PHILP — Barrister, Solicitor Notary Public. 385 Water Street. 'Phone 602.

JACOB LOW—Barrister, etc. Mortgage Loans. 219 Hunter Street W. 'Phone 2244. Nights 1027.

EMMETT F. SHEEHY — Bonded Attorney. Loans. 397 George Street.

W. B. GORDON,
Barrister, Solicitor.
Money to Loan.
395 George Street.
Telephone 3300.

Medical

DR. G. E. LIPSETT — Associated with Dr. Frederick. Office, Room 19, Kresge Building. 'Phone 423. Residence 3951.

MONEY TO LOAN

MORTGAGE LOANS, 5½%. APPLY TO G. N. Gordon, K.C., and W. B. Gordon

HOW TO GET
A $50 TO $500
Household Loan
without guarantors or comakers.
'Phone or visit our office. Answer a few questions. Our representative visits your home, you sign the papers, and the money is yours—without red tape or delay. No credit enquiries of relatives or neighbors. Repay monthly.
Rates authorized by Special Act of Dominion Parliament.
"Doctor of Family Finances."
Central Finance
CORPORATION
Second Floor, KRESGE BUILDING
355 GEORGE STREET.
TELEPHONE 1703. PETERBOROUGH
Loans Made in Nearby Towns.
Tune in CFRB, 6-6.15 p.m. Daily.
Subsidiary of Household Finance Cor. Estd. 1878. 235 Branches.

49 NOTICE 49

LITTLE LAKE CEMETERY.

THE ANNUAL MEETING OF THE LOT OWNERS of the Little Lake Cemetery Company will be held in the Board Room of the Toronto Savings and Loan Company, 437 George Street, Peterborough, on MONDAY, JANUARY 16TH, 1939, at Four o'clock in the Afternoon, to receive the Financial Statement and Reports for the year 1938, to elect a Board of Directors, and to transact such other Business as may properly come before the Meeting.
FELIX BROWNSCOMBE, Secretary.

NOTICE.
IF THE UNCLAIMED TRUCK, LIcence 52132C, left at the rear of 196 King Street, is not claimed at the end of Three Days, same will be Sold for Storage.

50 AUCTION SALES 50

FOR A SUCCESSFUL AUCTION— J. H. MILES, Auctioneer, Valuator Tel 1477

HOME IMPROVEMENT

Plumbing and Heating

J. L. P. SMITH
Plumbing, Heating
Contracts Accepted
Tel 1719W 372 WATER ST

Hundreds
of
Opportunities
Await Your Choice
In the
EXAMINER
Want Ads
TODAY
and Every Day!

Riddle Refuses Million For Man O'War

NEW YORK, Jan. 13—(AP).—In 1939, at the age of 22, 19 years after he quit the turf with the most notable record in United States racing history, Man O'War, continues to make news. Last week his owner, Samuel D. Riddle, turned down an offer of $1,000,000 cash for him.

The offer came from Louis B. Mayer, Hollywood film producer. Riddle revealed yesterday. It was refused, for Riddle had vowed never to part with his famous runner and sire and had just completed arrangements setting up a trust fund for the son of Fair Play-Mahubah.

The trust fund will continue Man O'War in his pleasant regal state if Riddle and Mrs. Riddle die before he does and makes provision for his burial in the same plot with his sire and dam.

Mayer's offer is a surprising one, in one sense. At 22 Man O'War's value as a sire has declined. But there seems little doubt it was sincere. Since entering the racing game, Mayer has bought heavily, purchasing among others William Woodward's Perifox, Ogden Phipps' Magic Hour (for $25,000), and Thomas Hitchcock's Ossabaw. He has entered them in the big California stakes this winter and is training the $79,000 worth of yearlings he purchased at the Saratoga sales last summer.

It was at those same sales that Riddle bought Man O'War in 1918 from the late Augustus Belmont for $5,000. His history is well known. He won 20 of 21 races before being retired at the end of his three-year-old season, losing only to Upset, and won $249,465 in purses.

CURLING

By HERB MARTIN

Now that our "summer holidays" are over we hope to be able to get right down to this business of curling.

After a week's lay off we are glad to announce that everything is under control and we are again in full swing—All rinks coming out last night with a goodly number making up the "overflow" on No. 8.

And while this may seem an old one to a lot of the boys, still special mention must go to Walter Oke—Imagine Walter down at the rink at exactly 7.28 p.m.—Truly a record.

Our club is represented at Lindsay today in the preliminary round of the District Cup competition. J. H. Sedgewick and V. Currie are the two skips.

The ladies' section commenced playing this morning for the Gibson Trophy.

Archie Gates paid the boys a friendly call last night after a lengthy absence and was kept busy shaking hands.

And don't forget the week-end bonspiel—Saturday 1.45 p.m.

Scores

T. Ryan	14	J. McDermid	9
W. Cruthers	14	J. McWilliams	8
J. Mayneord	11	D. Carlisle	9
J. Sedgewick	12	G. Green	8
W. E. Taylor	12	G. Matthews	11
T. McArthur	17	T. MacKay	4
W. Oke	15	E. Thomas	10

Mission Band Meets

(Examiner Correspondence.)

OMEMEE, Jan. 13 — The "Wide Awake" Mission Band met on Monday in the basement of Trinity United church, with the leader, Mrs. McPhee, in charge and the president, Freda Trembley, in the chair.

The meeting opened with quiet music followed with a worship and business period. The scripture lesson was read by Henrietta Parker. A vocal duet was rendered by Dorothy Brooks and Rosina Brockley and a reading was given by Florence Carew. A story, "Little children of Heather lands" was given by the assistant leader, Miss Dorothy Downing.

The Examiner
CLASSIFIED
ADVERTISING RATES

Cash Rate:
1 Cent per Word or Figure per Insertion. Minimum Charge ... 25c

Charge Rate:
2 Cents per Word or Figure per Insertion. Minimum Charge ... 35c

Box Numbers:
One or more Consecutive Insertions 10c

Coming Events:
Per Word per Insertion 2½c
Minimum Charge 50c

Special Announcements:

Birth Announcements	50c
Engagement Announcements	50c
Marriage Announcements	50c
Death Notices	50c
Card of Thanks (up to 1 inch)	50c
In Memoriam (up to 2 inches)	75c
Over 2 inches (per inch extra)	50c

Legal, Municipal, Government, Auction Sales:
First Insertion, per agate line .. 12c
Repeat Insertions 6c

'PHONE 1600,

Bennett Bids Calgary Good-Bye Scene Of His Start In Law

SPORT SPICE

By EDDIE BRIETZ

Associated Press Sports Writer.

NEW YORK, Jan. 13.—(AP). — Philly Gazettes report that at the Maxwell Trophy dinner down there the other night, the boys were afraid to ask Davey O'Brien, Texas Christian's ace football passer, to pass the milk (or anything else that spills) lest the guy forget himself and really pass it....Max Baer stopped traffic in the new Associated Press building yesterday when he called to visit the film concern with which he has signed a five-year contract.

The combined ages of Len Harvey and Larry Gains, who are to fight for the British heavyweight championship March 16, must total 80 years, at least....Pie Traynor is going to string along with the same players who supplied the ace collapse of 1938, despite the insistence of most baseball men that the club should be broken up.

The Pittsburg football Pirates think they have picked up a winner in Billy Patterson, the 60-minute guy from Baylor....With only one important player due to graduate, Tennesse looks like Dixie's football standout next fall. . . Cleveland is so high on Georgie Pace that Promoter Bobby Evans has guaranteed Sixto Escobar five grand to give Georgie a shot at the bantamweight crown out there.

All last fall Braven Dyer, crack columnist of the Los Angeles Times, waged a one-man campaign to have Coach Howard Jones play Doyle Nave regularly....Dyer wrote until he was horse you might say, but Jones would pay him no mind a-tall and Nave continued to collect splinters from the Southern California bench....Then came the big ouch. . . On the day of the Rose Bowl game, Dyer left the park three minutes before the final whistle to escape the dense traffic back to Los Angeles....And therefore wasn't on hand to see Nave dash out from obscurity and hurl them passes that did for the Dukes.

Millbrook Win From Lindsay

(Examiner Correspondence.)

MILLBROOK, Jan. 13.—Sixteen members of the Lindsay Garrison Badminton Club motor to Millbrook on Wednesday evening, and enjoyed a friendly tournament with the local Garrison players, Millbrook winning three out of five in the ladies' doubles, three out of five in the men's doubles, and the mixed doubles resulting in a win of five games each.

The evening's play was very much enjoyed, and at the close guests were invited to the club lounge upstairs, where a dainty lunch was served, with Mrs. Donald Tinney and Miss Ada Attwooll as hostesses. Tea was poured by Mrs. J. E. Allen at a table lovely with lace cloth, a bowl of hyacinths on the central reflector, service of silver, and tall green tapers burning in silver holders.

The results of the games were:

Ladies' Doubles:

Mrs. J. E. Allen, Miss Betty Montgomery defeated Miss M. Laidlaw, Miss D. Squier.

Mrs. D. Tinney, Miss A. Attwool defeated Miss B. Blakely, Mrs. D. Trill.

Mrs. J. W. Wright, Mrs. W. W. Kennedy defeated Miss J. Millburn, Miss M. Cotey.

Mrs. F. Stinson, Miss Ruth Thorndyke lost to Miss M. Walsh, Mrs. F. Smith.

Mrs. H. D. Bigelow, Mrs. W. R. Howard lost to Miss M. Walsh, Mrs. F. Smith.

Men's Doubles.

Dr. J. W. Wright, Owen McCarthy defeated E. Bacon, L. Gamble.

Ivan Gray, J. E. Allen defeated V. Smith, K. Graham.

W. R. Howard, W. W. Kennedy defeated J. Kinsman, D. Trill.

W. Edworthy, Howard Lancashire lost to G. Graham, V. Smith.

H. Raper, H. Lancashire lost to J. Rynard, A. Gedge.

Mixed Doubles.

Dr. J. W. Wright, Mrs. Wright defeated Miss J. Millburn, E. Bacon.

Miss B. Montgomery, O. McCarthy defeated Miss M. Laidlaw, A. Wedge.

Mrs. D. Tinney, I. L. H. Gray defeated Miss D. Squier, V. Smith.

Mr. W. W. Kennedy, Mrs. Kennedy defeated Miss M. Walsh, J. Kinsman.

Mr. W. R. Howard, Mrs. Howard defeated Mr. M. Trill, Mrs. Trill.

Mr. J. E. Allen, Mrs. Allen lost to Miss M. Cotey, L. Gamble.

Miss A. Attwooll, H. Lancashire lost to Miss H. Smith, G. Graham.

Miss R. Thorndyke, W. Edworthy lost to Miss M. Laidlaw, A. Gedge.

Mrs. H. D. Bigelow, I. L. H. Grey lost to Miss B. Blakely, R. Rynard.

Mrs. F. Stinson, H. Raper lost to Miss J. Milburn, E. Bacon.

Tea assistants during the social hour included: Mrs. W. W. Kennedy, Mrs. W. R. Howard, Mrs. H. D. Bigelow, Misses Betty Montgomery and Ruth Thorndyke.

8-Ace Hand

TAVISTOCK, Ont., Jan. 13. — (CP).—Eight aces, almost on a par with a 29 hand in cribbage and 13 spades in bridge, were dealt B. Siegner in a pinochle game h with his father. Paul counted 1,000,

Bennett Bids Calgary Good-Bye Scene Of His Start In Law

CALGARY, Jan. 13. — (CP).—Rt. Hon. R. B. Bennett, former prime minister of Canada, who arrived here as a young lawyer from New Brunswick 42 years ago, said good-bye to the citizens of Calgary at a civic banquet in his honor last night.

"I'd like to stay in Canada, but I can't stay on in this country in which I've been." Mr. Bennett said.

(The 68-year-old former Conservative leader and member for Calgary West in parliament for many years, suffers with a heart ailment.)

"So I'm going down to Surrey, England. • • • You can fancy what a happy time I'll be having in an old pair of overalls watching the flowers grow • • • I really do seek rest."

Not Getting Married

Mr. Bennett denied reports current in London yesterday he planned to marry. He said a newspaperman called him from London and said:

"It is reported you are arriving shortly and are about to be married."

He said he replied: "Tell your readers Mr. Bennett expresses great interst and that he wants a photo of the lady at the earliest possible convenience. He has neither heard of her nor seen her."

Mr. Bennett made a plea for confidence in Canada; for unity and for preservation of democracy through individual restraint and sacrifice.

The price of permanent democracy was sacrifice. It was essential to restore confidence in Canada both in money matters and in unity.

Talk of secession or breaking up of confederation, said the former Conservative chieftain, was "idle talk."

In his farewell address, Mr. Bennett warned of evils of repudiating debts and reducing interest. "Remember," he said, "without interest life insurance cannot exist."

One of the main faults of Western Canada was that short range of views had been taken of most things, he believed.

"We're so prone to think everything must be done in our lifetime. If each generation would do its best for mankind, we would all be happier. We've been pure materialists not thinking about life eternal."

An oil painting of mountain scenery by Ronald Gissing of Ghost River, Alta., was presented to Mr. Bennett by Mayor Andrew Davison.

Recalls Old Campaigns.

Mr. Bennett, present member of parilament for West Calgary, recalled political campaigns shortly after his arrival here as a young lawyer from New Brunswick 42 years ago.

In 1899 West Calgary "wasn't much of a constituency." He told of visiting every house in the then old North West Territories riding and of one incident when he got a well digger out of a well to give him campaign talk.

"We had a great human sympathy in those old days. Sometimes we had resentment and opposition, but it did not really lessen our liking for one another.

"I recall names of the old pioneers of Calgary. They have gone to their reward full of honors. They played their part as men—men of initiative, courage and resourcefulness," he said in telling of Calgary's change from muddy roads to paved streets.

"Sometimes they didn't think much of the tenderfoot who had come amongst them," he said.

"They would ask me, 'Have a cigar?'"

"No I don't smoke," Mr. Bennett replied.

"Have a drink?' No, I don't drink."

"'Well, then, what the hell good are you?'" the old-timers would ask, said Mr. Bennett.

Norwood League Hosts To 2 Groups

NORWOOD, Jan. 13—The Norwood United church Y.P. held their weekly meeting on Monday evening and were honored by having as their guests the Young People from George Street church, Peterborough, and also members from the Trent River Young Peoples.

The program was conducted by the Peterborough League. Before the call to worship a short song service was held being lead by Loretta MacDougal of Peterborough.

Bob Spence, president of the Peterborough Y.P.L. then came to the platform and introduced the members taking part in the program. Mr. Kitchen gave a very teresting and delightful mission talk. Mrs. Bonds, Norwood president, offered a vote of thanks to all the members of the Peterborough League, who had helped to make the evening such an enjoyable one. This was seconded by Laura Metcalfe and supported by Rev. Robinson.

Miss Olive Bell, pianist for the evening, told of the debates being held in their league against members from visiting leagues, and promised to help anyone who was interested.

Lloyd Richards, dramatic convener, also promised help for any plays which the young people put on.

Games were played after which lunch was served and a social hour was enjoyed.

SALLY'S SALLIES

The only time a horse gets frightened of traffic nowadays is when it meets another horse.

The Crossword Puzzle

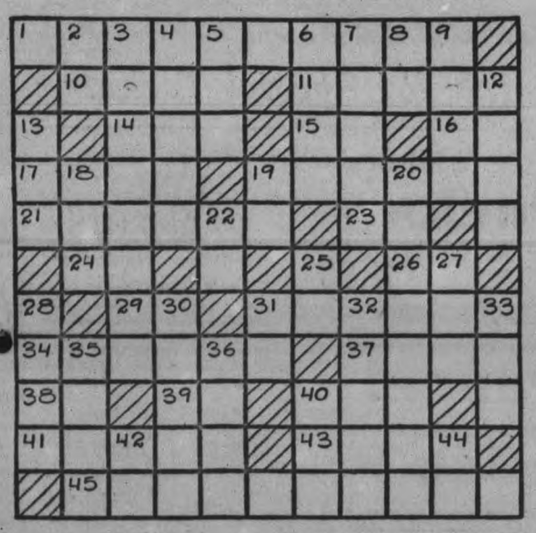

ACROSS

1—Feigning
6—Unit of weight in India
11—Australian birds
14—Pig pen
15—New Providence (abbr.)
16—Symbol for selenium
17—Sail upward
19—Conceive
21—Little bottles
23—Chinese measure
24—Member of Congress (abbr.)
26—Sun god
29—For instance
31—Elementary
34—Traveling-case
37—Lowest female singing voice
38—Four (Roman Numerals)
39—Telegraph office (abbr.)
40—Girl's name
41—Turn aside
43—Staff
45—Umbrage
20—An aircraft
22—Behold!
25—Note of the scale
27—High in pitch
28—Greedy
30—Localities
31—Southeast (abbr.)
32—French title for married woman
33—Goddess of dawn
35—Affirm
36—Inflamed spot
40—Decree
42—Symbol for tellerium
44—Printer's measure

DOWN

2—Pronoun
3—Pertaining to mosaic
4—Radical
5—Deposit
6—Serve
7—Force
8—Symbol for neon
9—Brief blast of wind
12—Appear
13—Viper
18—Practical unit of electrical resistance
19—Part of "to be"

Answer to previous puzzle

L	A	N	D	A	U		I	S	B	A
O	D	O	R			U	N	P	I	N
P	A	T	I	N	A	S		A	G	E
E	M		B	E	V	E	L		W	A
S		E	L	S	E		E	M	I	R
	M	E	E	T		S	T	A	G	
H	U	R	T		W	A	T	T		T
A	T		S	H	A	L	E		B	I
G	I	D		E	N	T	R	E	A	T
U	N	I	O	N			E	V	I	L
E	Y	E	S		S	E	D	A	T	E

Copyright, 1939, King Features Syndicate, Inc.

BARCLAY ON BRIDGE

WRITTEN FOR THE EXAMINER
By SHEPARD BARCLAY
"The Authority on Authorities"

REVERSING THE USUAL

MANY PLAYERS USE artificial conventions to locate aces and kings for slam purposes. With the overwhelming majority, the early bidding is on a more or less natural basis, the artificial convention coming into use late on a hand and settling the suit-top situation after everything else is decided. The latest version of the Vanderbilt system, however, reverses that. It locates the top cards first and then settles other matters later.

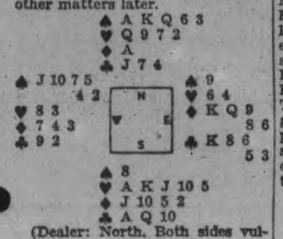

(Dealer: North. Both sides vulnerable.)

John Godfrey Saxe, former president of the New York State Bar Association, has just written a brief pamphlet for his friends on the latest "Vanderbilt Club" system evolved by Walter Beinecke, Harold C. Richard, John H. Johnson and himself at the Manhattan Club, which won the 1938 championship of New York's Inter-Club League.

Mr. Richard followed it on the North cards of this deal, bidding 1-Club. This, as employed by them, shows a good hand containing at least three "top tricks", consisting of either three aces or an ace-king and an ace. A negative response of 1-Diamond would deny two top tricks. One of hearts or spades, or two of clubs or diamonds would show the A-K of the suit named. A response of 1-No trump would show two aces. So that was what Mr. Beinecke bid in response to the 1-Club.

With both partners knowing the side held all aces, Mr. Richard now showed his real suit at 2-Spades, Mr. Beinecke his at 3-Hearts, Mr. Richard his splendid fit with 5-Hearts. Mr. Beinecke, in order to encourage a lead to his clubs, made a psychic call at this stage of 6-Diamonds, then Mr. Richards 6-Hearts and Mr. Beinecke 7-Hearts. T. Suffern Tailer, the "Tommy" of golf fame, was not fooled by the psychic, but led a trump. This necessitated Mr. Beinecke trying the club finesse later, but it worked and the contract was made.

* * *

Tomorrow's Problem

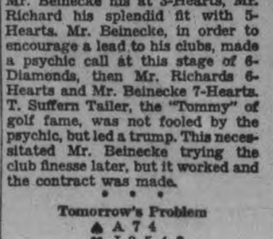

(Dealer: South. Neither side vulnerable.)

Over South's original bid of 1-Diamond, why should North bid his heart suit instead of No trump?

Copyright, 1939, King Features Syndicate, Inc.

YOU FIGURE IT OUT

BIRMINGHAM, England—(CP). Comedian George Robey has his own definition of laughter: "A synchronized co-ordination of neuro-physiological reflexes with a semi-automatic impulse of mass-inherited —aestivism."

FIRST-CLASS ELM

LONDON — (CP). — Weathered elm, from old Waterloo Bridge piles recently recovered from the bed of the Thames, were used for the first-class entrance in the new England-South Africa liner Durban Castle.

DONALD DUCK —By Walt Disney

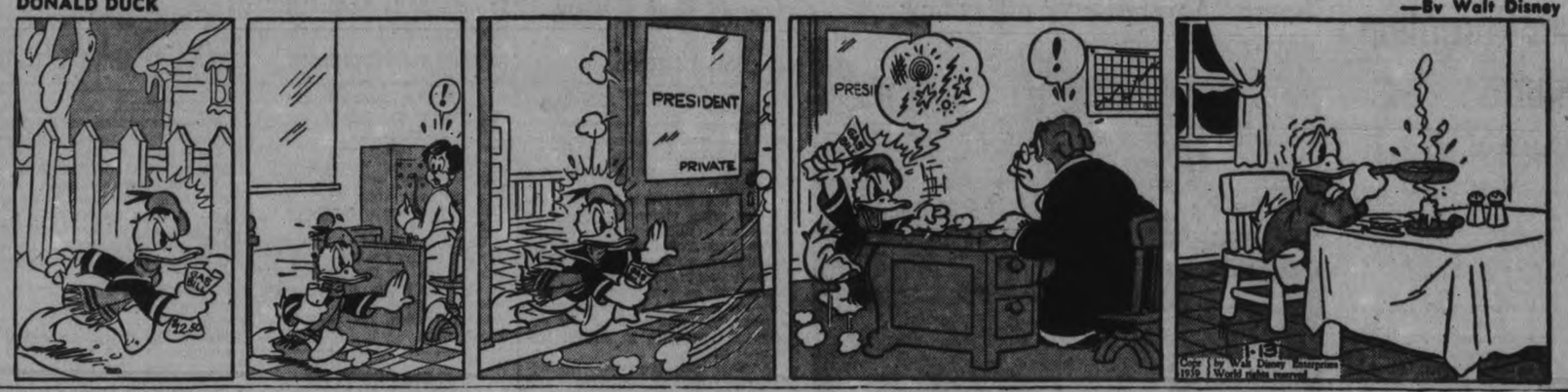

TILLIE THE TOILER —By Russ Westover

HENRY —By Carl Anderson

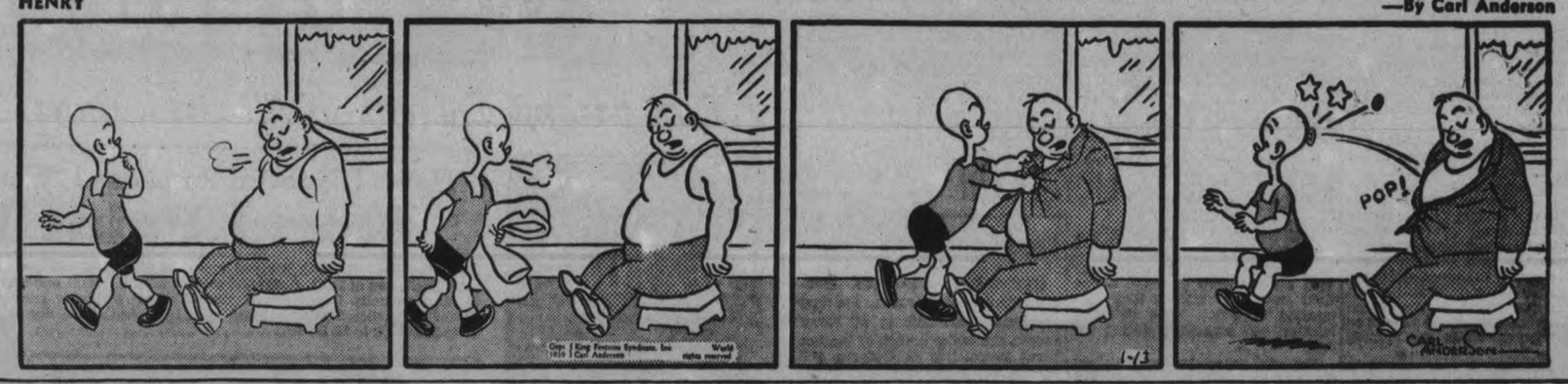

BRICK BRADFORD —By William Ritt and Clarence Gray

MUGGS AND SKEETER —By Wally Bishop

BRINGING UP FATHER —By George McManus

THE GUMPS By Gus Edson

Hitler Reception Features Munich Pact

BERLIN, Jan. 13 — (AP).—Chancellor Hitler and the Berlin diplomatic corps gave their separate thanks for the "peace of Munich" today in the traditional New Year's reception, held this year in the glittering new wing of the Chancellery which the Fuehrer designed for himself.

Monsignor Cesare Orsenigo, Papal Nuncio who headed the foreign diplomats as they entered, acted as spokesman and tendered "public honor" to the "record of the courageous creators of this (Munich) accord."

Hitler replied that the "peace of Munich" was above all due to "the recognition of the fact that necessities were founded upon historical development and natural needs must sooner or later be acknowledged and may not be denied by force."

Monsignor Orsenigo, after tendering the diplomats' felicitations to the Chancellor, said in French:

"This day (September 30) on which the four statesmen met in Germany, so to speak unexpectedly, in order in a difficult hour to sign an accord that was decisive for peace, filled all people with joy. As the representatives of these peoples, who fervently acclaimed the peace, we are happy at the end of this historic year publicly to honor the courageous creators of this accord and at the same time to give expression to the thanks which every friend of peace feels himself under obligation to extend."

Example For The Future.

He closed with an expression of hope that "such a peaceful procedure may become the customary means of settling all international points at issue."

Hitler thanked Monsignor Orsenigo for especially referring to the Munich accord, then continued:

"The German nation remembers with the deepest gratitude that the year 1938 has brought for our people too the realization of its inalienable right to self-determination.

"If this has been achieved without interrupting the peace of Europe for a single day considerable credit is due in fact to the policy of wise insight on the part of the powers as it found expression in the Munich accord....

"The fact that it was possible to arrive at the peaceful solution which we all desired we owe not only to the will to peace and the consciousness of responsibility of the governments concerned, but above all to the recognition of the fact that necessities founded upon historical development and natural needs must sooner or later be acknowledged and may not be denied by force."

WARKWORTH

Chapter Officers Are Installed

(Examiner Correspondence.)

WARKWORTH, Jan. 13.—Officers of Warkworth Chapter No. 110 R.A.M.G.R.C. were installed and invested by Rt. Ex Comp. M. E. Smith assisted by Past Principals of the chapter, Monday night.

They are as follows: Immediate Past First Principal, Ex Comp. O. E. Kelly; first principal, Ex Comp. J. S. Ewing; second principal, Ex Comp. J. H. Mouncey; third principal, Ex Comp Rev. G. R. Duncan; scribe E, Ex Comp. H. S. Allen; scribe N, Ex Comp P. S. Ewing; treasurer, Ex Comp O. B. Phillips; principal sojourn, Comp J. E. Edgar; senior sojourn, Comp. L. Darling; junior sojourn, Comp H. C. Sherwin; janitor, Comp. W. J. Harper; director of ceremonies, Ex Comp A. M. Smale; master of first veil, Comp D. S. Thompson; master of second veil, Comp. F. H. Moore; master of third veil, Ex Comp C. E. Melklejohn; master of fourth veil, Ex Comp. B. Buchanan.

Storm Centre

Sir John Anderson, recently appointed to the Chamberlain cabinet to take charge of civilian defence, is the central figure in the latest squabble to break out in the British cabinet. Sir John is being severely criticized for the apparent muddle in air-raid precautions, and he in turn charges that other departments are obstructing him in his work by refusing to co-operate. In particular Sir John complains of the lack of co-operation from the Treasury and the Home Office, which are headed by Sir John Simon and Sir Samuel Hoare, respectively.

STOP Scratching

RELIEVE ITCHING In A Minute

Even the most stubborn itching of eczema, blotches, pimples, athlete's foot, rashes and other skin eruptions, quickly yields to Dr. Dennis' cooling, antiseptic, liquid D. D. D. PRESCRIPTION. Its gentle oils soothe the irritated skin. Clear, greaseless and stainless—dries fast. Stops the most intense itching instantly. A 35c trial bottle, at drug stores, proves it—money back. Ask for D. D. D. PRESCRIPTION. 29

Champ "Aerobatic" At Air Show

Vincent "Squeek" Burnett, of Lynchburg, Virginia, shown with the Freddy Lund trophy for aerobatics, with which he was presented as the winner of the stunting competition during the concluding day of the All-American air manoeuvres held in Miami. The 1929 biplane used by Burnett is shown in the background.

Burleigh Council Gives W. I. Lot To Erect A Library On

APSLEY, Jan. 13.—Burleigh and Anstruther municipal council held its inaugural meeting on Monday with all members present taking their seats after making their declaration of office. The following business was transacted during the day.

The road superintendent was told to snow plough Tucker street and the laneway into the school grounds whenever necessary, on motion of Councillors Church and Staples.

A letter of resignation from the township treasurer was read and it was moved by Councillors Staples and Wilson that the treasurer's resignation be accepted to take effect after the auditor's report has been accepted by council.—Carried.

The M.O.H.'s annual report was read and accepted on motion of Wilson and Church.

The township treasurer's bond was renewed on motion of the same councillors.

On motion of Blackwell and Wilson the Rev. R. M. McMullen and Mrs. N. Wilson were appointed auditors to audit the municipal accounts for 1938 at a salary of $7.50 each.

Moved by Wilson and Church that the clerk advertise for applications for the position of assessor for 1939.—Carried.

C. A. G Spence was appointed ratepayers' member of the Board of Health on motion of Wilson and Church.

The builuding by-law was rescinded in order to be amended so as to limit the area affected to within 150 feet of the provincial highway, on motion of Church and Staples. The by-law in its amended form was later passed.

Moved by Wilson and Blackwell, the Women's Institute be granted a lease of part of the town hall lot for the erection of a public library.—Carried.

Moved by Blackwell and Wilson, that the clerk notify the owners of buildings on road allowance at Jacks Lake to remove the same by March 1st of this year.—Carried.

Due to error in collector's roll T. H. Lean was granted a rebate of dog tax on motion of Blackewell and Staples.

The collector's roll was extended to next meeting of council of motion of Wilson and Blackwell, and Councillor Church was given authority to care for the culvert on Mt. Julian road on motion of Wilson and Blackwell. By-laws appointing auditors and Board of Health members were passed.

The following accounts were passed on motion of Wilson and Church:

D.R.O.'s Mrs. J. Rickles $6.00, Mrs. Staples, E. Robertshaw, Ottis Northey, Emily Barnett, $3.00 each; Poll Clerks G. Reynolds $4.00, Mrs. R. Tucker, W. Johnston, Isobel Reid, Mrs. A. Thompson $2 each, R. Brown, Dr. Carr Harris, C. Spence, B. of H. meeting $2 each; Ira Dunford, storing stone crusher, $2; M. Amyotte, snow ploughing, $3.00; Lakefield News, advt. re revision voters' lists, $15.60; Peterborough Examiner, ditto, $9.84; Peterborough Printing Co., ballots, $12.96; proclamation posters, $8.10; election supplies, $5.25; Municipal World, election supplies, $5.79; T. H. Lean, rebate dog tax, $2.00; S. J. Charlton, bond premium, $8.00; F. J. McMoran, refund school tax, $11.21; C. A. G. Spence, election clerk services, $46.00; Judge Smoke, election board services, $63.00; Geo. Car, returning officer services, $90.

Council adjourned to meet on February 4th, at 1 p.m.

Lead Canadian Scouts

OTTAWA, Jan. 13—(CP).—Ronald Winter of Toronto, assistant provincial commissioner of Rover Scouts, the senior branch of the Boy Scout Association of Ontario, will head a contingent of Rovers to represent Canada at an international gathering in Scotland during the coming summer, it was announced at Dominion headquarters of the Association here to-day.

The gathering is known as the "3rd World Rover Moot" and will bring together some 10,000 Rover Scouts from practically all countries excepting the dictator nations in which scouting has been banned.

SEND PHEASANTS TO POOR

After his hunting party at Sandringham, King George sent some of his pheasants to workhouses in England.

I WANT 2000 PEOPLE TO TRY SYNTONA FOR ONLY 25 CENTS

SUFFERERS FROM STOMACH TROUBLES, WEAK KIDNEYS, LAZY LIVER, NERVOUSNESS AND GENERAL RUN-DOWN CONDITION

What It is!

SYNTONA is an advanced medical compound of 12 of the finest medicinal herbs, and not one a habit-forming drug. It is taken before meals and mixes with the food in one's stomach, thus throwing off the poisons that foster stomach troubles. It acts within 10 minutes to stop gas and pains, sourness, bloating, and belching. At the same time SYNTONA drives the poisons from the kidneys and relieves backache bladder irritations, and weakness.

What It Does!

It acts on the stomach, liver, kidneys and bowels. It DRIVES out rheumatic and neuritis pains; puts a stop to boils, pimples, and other common blood disorders, by ELIMINATING THE CAUSE! It builds strong, healthy nerves. It will free your system of its oversupply of acidity. Those ravaging acids that accumulate and irritate your stomach—fill you with gas—sour your food and cause constipation.

Now, whether SYNTONA will help you as it has thousands of others—whether it will end your suffering in a day or week—remains to be seen. But in light of what it has done for others, it is surely a mistake not to try it for 25 cents, only a fraction of its worth. This introductory offer is good Friday and Saturday ONLY. Act at once. Do this in fairness to yourself and your family.

THIS COUPON

And Only 25c Good for

SPECIAL

Introductory Bottle

SYNTONA

when presented at

ELLIOTT'S DRUG STORE

393 George St. Peterborough

Limit of 2 Bottles to each customer at this price.

Franco Sent 2 More British Protests

LONDON, aJn. 13—(AP).—Great Britain today added two more protests to its growing lists of grievances against insurgent Spain for damage suffered by British shipping and property.

In a note to General Franco the foreign office claimed damages for Gibraltar residents injured Dec. 30 when shells from insurgent warships fell there in a fight with the government destroyer Jose Luis Diez, which attempted to slip from Gibraltar but was grounded by the insurgent attack. The note declared the engagement occurred in British territorial waters.

Another note protested "the deliberate" machine-gunning and bombing suffered by the British steamship Marionga Dec. 29 at the hands of insurgent planes off the east coast of Spain.

Threatens His Wife

LONDON, Jan. 12.—(CP)—Christopher Beer, 40, of Metcale township, was charged in court to-day with threatening to shoot his wife. Magistrate Hawkeshaw remanded him eight days without taking a plea. Beer said he was six feet, six inches tall.

Londoner Is Arrested For Stealing His Own Automobile

London, Ont., Jan. 13 (CP)

MURRAY HARRIS, 24, was arrested in London by Provincial Police today, charged with theft of his own automobile.

He was taken to the county jail, pending an appearance before County Magistrate Hawkshaw tomorrow.

Harris is accused of taking his car out of the Brolley and Barnside garage, on Dundas St., east of the city limits, where is was allegedly being held under a mechanic's lien, for payment of repair work.

CENTRETON

Miss Mabel Webb spent part of Saturday and Sunday with her sisters, Mrs. H. McAuley and Mrs. C. Richardson.

Word was received in the village on Thursday of the death in Castleton of John Findlay. Mr. Findlay spent most of his younger years here. Several villagers atetnded the funeral service at Castleton on Saturday.

Rev. H. W. W. Bromwich is speaking from a series of sermons based on the S.S. lessons on "Simon Peter."

Ontario Chinese Send 5,000 Blankets Home

BRANTFORD, Ont., Jan. 13. — (CP)—Management of the Slingsby Manufacturing Company, Limited, today confirmed that the firm had supplied to Ontario Chinese benevolent association a quantity of approximately 5,000 blankets for shipment to war areas of China. A further order of similar proportions was being prepared and would be ready for delivery shortly the management said.

Local Chinese who, with their fellow nationals throughout the province put up the money for the purchase of the blankets, and that the intention was to supply them to soldier casualties and refugees in the battle areas of their country and in the sections bombed by Japanese planes.

Secrecy was maintained until the original shipment was safely on its way it was said. The next shipment will be sent as soon as ready.

GREAT BRITAIN IS REFUGE

Eleven thousand refugees from Germany and Austria have been admitted into Great Britain in the last five years, and 5.000 more tarried for awhile before going overseas.

Loyalists Preparing To Call Up All Men 38 To 44

Barcelona, Jan. 13 (CP-Havas)

THE Spanish government today approved a decree authorizing mobilization of seven military classes, including all men between the ages of 38 and 44.

Premier Juan Negrin said members of the classes of 1919, 1920 and 1921—men from 38 to 40—would be called to the colors during the next few days. Members of the classes of 1915, 1916, 1917 and 1918—between 41 and 44—will be called up when the military situation requires such action.

Suspect Imredi Out To Become Dictator

BUDAPEST, Jan. 13—(AP). — A Hungarian parliament began a new session today with the Opposition in an increasingly rebellious mood against Premier Bela Imredi on the allegation the Premier was moving toward a "Fascist dictatorship."

The sesison was expected to furnish a new test of Imredi's strength in the midst of the delicate situation created by border incidents with Czecho-Slovakia over territory awarded to Hungary following the Munich agreement.

The Opposition forced Imredi's resignation last November 23, but later grudgingly gave him sufficient support to enable him to resume the Premiership.

Charges against Imredi were that he is planning abolition of parties in favor of a one-party Fascist system.

Germany has an anti-smoking drive.

Work Is Started On New Factory

(Examiner Correspondence.)

CAMPBELLFORD, Jan. 13. — Work began here today on the site which is to be occupied by the Trent Dehydrated Products Ltd. Close to twenty-five men were engaged in levelling and doing surface drainage work preparatory to laying tile which will drain the land. Although no definite information was available it is expected the work will continue as long as weather permits.

THE CANADIAN DEPARTMENT STORES LIMITED

If You Cannot Come to the Store Phone 3000

C.D.S. EMPLOYEES' Week

Store Hours: 9 a.m. to 5.30 p.m. Saturday 9 a.m. to 9.30 p.m.

Dozens and Dozens of Thrifty Buys! Watch for Special Tickets

Saturday MAIN FLOOR FEATURE.

LOVELY BRASSIERES 29c

Factory Clearance at a very low price! Attractive styles in real Silk, Satin, or Rayon—plain and lace trimmed—several sketched. In tearose, flesh, and white. Sizes 32, 34, and 36 in the lot. One Day only! —Main Floor, C.D.S.

7 p.m. CANDY SPECIAL!

On Sale 7 p.m. to 9.30 p.m. If Quantity Lasts

EATON MADE

NUT FILLED SATINS lb. 16c

Limit 1 lb. to a customer —Main Floor, C.D.S.

SPECIAL! Brushed Wool Parka Hoods

Rayon satin and self lining. Colors, yellow, green, wine, red, blue, brown, beige and rose. Employees' Special, each .59 —Main Floor, C.D.S.

News! Special Purchase! Womens' and Misses'

Floral Print Frocks

New! Exciting! Swansback rayon crepe frocks. When you see this grand group you'll want two at least. Delightful printed affairs. Floral patterns, gay with color on dark grounds. Details are of the smartest, combining long or short sleeves. Flared and tailored skirts va,rious neck treatments, sash ties or self belts. Sizes 14 to 20 and 38 to 44. Each 2.98 —2nd Floor, C.D.S.

Millinery Clearance!

Regular 1.00 to 2.98 .25 and $1

Regular 2.98 - 3.98 - 4.98 To Clear at Only 2.00

A great reduction to clear the remainder of our 1938 hats. Styles suitable for matron or miss. Wool felts, velours and fur felts in novelty and matronly types. Come early for choice. To clear at, from .25 to $2 —2nd Floor, C.D.S.

Very Low Priced! Regular .59 and .79

Women's Handbags

At this price they should be a sell out; so shop early. Good looking bags in plain and novelty simulated leathers, zipper top, underarm, and top handle styles. Complete with change purse and mirror. Colors black, navy, brown, wine and tan Employees' Special Saturday, each .39 —Main Floor, C.D.S.

Employees' Feature! Full Fashioned

Real Silk Stockings

Here's Value, 3 Pairs 1.50

All full fashioned, real silk, chiffon and service weights, in a choice of seasonable shades in beiges, tans, and taupetones. Sizes 8½ to 10½. Employees' Special, pair .55 —Main Floor, C.D.S.

VALUE! **Cotton Comforters**

Note this saving price and shop Saturday. Soft and well filled with clean cotton. Covered with attractively patterned cotton print in pink or blue colorings. Size 60 x 72. Employees' Special, each 1.79 —2nd Floor, C.D.S.

Extra Savings! Men's, Boys' and Youths'

6-Eyelet Gum Rubbers

The popular style for the outdoor fellows, offered at remarkable savings. Made from good quality gum rubber with rolled edge soles. Men's sizes, 6 to 11, boys' sizes, 1 to 5, youths' sizes, 11 to 13. Employees' Special, pair 1.25 —Main Floor, C.D.S.

Special Sale Value! Men's Flannelette

Pyjamas and Nightrobes

Outstanding value in practical night garments. 2 piece style pyjamas, cut in kite front style. Nightrobes, collar attached style, roomy cut, has breast pocket. Sizes 36 to 46. Employees' Special, suit .88 —Main Floor, C.D.S.

Cotton Filled Mattresses

Why not outfit all your beds with clean fresh mattresses? This is extremely low priced deep cotton filled mattresses, evenly packed and neatly covered with sturdy ticking, firmly tufted and finished with roll edge. Three standard sizes. Employees' Special, each 4.25 —Basement, C.D.S.

Manufacturer's Clearance! Boys' and Girls'

Wool Pullover Sweaters

TO FIT SIZES FROM 2 TO 10 YEARS

A grand buy, sweaters you'd expect to pay much more for. We expect they'll sell out quickly, so shop early. Fine quality knits in a variety of styles. Plain striped and fancy designs. Pastel and dark shades. Employees' Special, Saturday, each .89 —2nd Floor, C.D.S.

Acme Cabinet Gas Range

A saving worth taking advantage of. Smart in appearance. Has 4 burners, cooking top equipped with Star burners. Oven is fully insulated. Size 16" x 20" x 14". Complete with thermometer, Broiler and utensil drawer. Finished in porcelain enamel. Ivory color with black trim. Employees' Week Special 39.50 —Basement, C.D.S.

SPECIAL SELLING NEMO GARMENTS

Thrift Opportunities For Every Age and Style. —2nd Floor, C.D.S.

9 a.m. SPECIAL

No C.O.D. Phone Orders

English Dark Terry Striped Towels

An ideal towel for general use. Size 16 x 32. 9 a.m. Special, each .9 —2nd Floor, C.D.S.

27" Striped Flannelette

Specially priced, so stock up. Various stripes, medium weight. Light and dark shades. Employees' Sale Special, yard .11 —2nd Floor, C.D.S.

Cotton Prints

Here's splendid value. A saving on every yard. Good quality prints in a fine range of patterns and colors. 27" wide. Employees' Week, yard .10 —2nd Floor, C.D.S.

Special Men's Over Rubbers

Popular slip-on style from good quality black rubber, Sizes 6 to 11. Employees' Special, pair .59 —Main Floor, C.D.S.

EXTRA VALUE! Frilled Curtains

Fine quality, marquisette in all white or cream and colored spots, black, blue, rose, orchid. 27 inches wide, 2¼ yards long. Employees' Special, pair $1 —Basement, C.D.S.

EXTRA! Two Shelf Bread and Cake Box

Here's the sort of box every housewife is glad to have—it keeps pastry and cake separate from the breadstuffs—has two sections. Ivory color with green or red decoration and trim. About 13½ x 10¼ x 10¼". Employees' Special, each .89

Folding Ironing Table

Sturdily built, from hardwood, well supported. Complete with pad and cotton cover. Top measure about 46¾" x 11" wide. Employee's Special, each.. 1.83 —Basement, C.D.S.

THE CANADIAN DEPARTMENT STORES LIMITED

Tomorrow
LIGHT SNOW; COLDER AT NIGHT.

The Peterborough Examiner

Last Year
MAXIMUM 23 - MINIMUM 12

VOL. LXXXI, No. 11 PETERBOROUGH, SATURDAY, JANUARY 14, 1939 ★ PRICE THREE CENTS

CBC Network Barred McCullagh

Howe Explains Rules Forbid Anyone Expressing Opinions

TORONTO, Jan. 14. — (CP) — George McCullagh, publisher of the Toronto Globe and Mail, announced last night he has been denied by the Canadian Broadcasting Corporation the right to speak over the C.B.C.-All-Canada chain and also over a network of privately owned Ontario stations and one privately owned Montreal station.

Mr. McCullagh, who had planned a series of addresses, beginning Sunday, entitled "marching on — to what?" and dealing with the "serious situation confronting Canada," said the ruling would be circumvented by utilization of electrical transcriptions over the 18 stations on which time had been engaged, and over one Toronto station (CFRB) he will speak directly from the microphone.

In a formal statement Mr. McCullagh said:

"I am quite at a loss to understand why the government has exceeded their authority by such a dictatorial order. I am going ahead with the talks in their original form. My purpose as explained to general manager of the Radio Commission is only that of being helpful and I will leave the public to judge of it after they have heard the talks.

"I trust that the public, because of all this, will not expect any sensational declarations in my talks. I am only attempting to impart my views on the serious situation confronting Canada in the hope that it will awaken a public conscience. The public might well ask, however, what is there to hide which would impel any government to attempt to muzzle a citizen by the use of arbitrary power—power which was not bestowed upon them by the electorate they are supposed to serve."

Howe Explains.

MONTREAL, Jan. 14.—(CP) The Gazette today in an Ottawa dispatch quotes Transport Minister Howe as saying the Canadian Broadcasting Corporation has a definite rule that "no man may buy up time on a chain broadcast to express opinions." The minister was commenting on the announcement of George McCullagh, Toronto publisher, that he had been denied the right to speak over a C.B.C. chain and a network of private stations.

Mr. Howe quoted as follows:

"I do not know anything about the case concerning Mr. McCullagh. It is being handled by the corporation and by Mr. Gladstone Murray (C.B.C. general manager).

"It is a definite regulation of the Canadian Broadcasting Corporation that no man may buy up time on a chain broadcast to express opinions.

"This is something which has been adopted by every country which has the chain broadcast problem. It is a regulation of the British Broadcasting Corporation, the National Broadcasting Company and the Columbia system.

"The regulation is a matter of common sense. It is impossible to permit everyone to broadcast, and we cannot confine such a privilege to the wealthy. We can't let a man with $10,000 buy up time to attack a man who may have nothing.

"We make an exception at election time when a man is sponsored by a recognized political party."

The Gazette's story continues:

Mr. Howe was asked if this was the first time the regulation had been enforced on the C.B.C. He replied: "No, it has been enforced at least 20 times. One case in point, which became an issue, was a similar request by Sir Edward Beatty. He wished to buy time on a chain and was refused."

The minister said anyone might buy time on a single station.

Youth Leaders Rally

OTTAWA, Jan. 14—(CP)—Leaders of the Dominion - Provincial youth training program from all sections of Canada will meet here for three days beginning next Tuesday, to discuss present problems and consider next year's program.

The conference will be in the nature of a round table discussion for the general exchange of ideas, attended by about 50 youth training directors. Dominion representatives in the provinces will attend, as well as provincial representatives from all the provinces.

Chained Baby At Night So He Could Sleep, Father Is Fined $10

Sudbury, Ont., Jan. 14 (CP)

EMILE DAGENAIS, father of four children, admitted in court today he had "chained and handcuffed" his 20-months-old baby to keep her quiet so he could sleep at night.

As a result of his admission Dagenais was convicted of a charge of failing to care properly for his children and was fined $10 and costs or one month in jail.

J. S. Davidson, superintendent of the Children's Aid Society, told of finding the Dagenais' home in a "deplorable" condition. Mrs. Dagenais, he said, would not get up to wash the dishes which were accumulating in the house for weeks.

Mounties Resent Being Used As Tourist Bait

OTTAWA, Jan. 14—(CP).—Task of the Royal Canadian Mounted Police of maintaining an attitude of patience and understanding toward the public is complicated by deliberate propaganda campaigns designed to undermine confidence in the force and in constituted authority generally, Commissioner S. T. Wood says in the R.C.M.P.'s annual report tabled yesterday in the House of Commons by Justice Minister Ernest Lapointe.

"It has now become routine procedure for subversive elements, following any police action, to immediately accuse the police of unnecessary brutality, intoxication and similar offences and demand an investigation in the hope that they will have much to gain by such publicity at no cost," Col. Wood said.

"The public should analyse the situation very carefully before forming any opinion when such charges are made, and bear in mind the causes which have led to any clash between the police and any section of the populace."

Attacks From All Angles

Never had police executives and personnel been so aware of the need of training and exemplary behavior as at present. Maintenance of the proper attitude, however, was made not less difficult "by the numerous agencies, a certain section of the press, and some individuals who should know better, but who, by persistent campaign, open attack and by insidious propoganda, attempt to undermine public confidence in constituted authority, in police forces and in the state itself," he said.

Col. Wood outlined the activities of the R.C.M.P. in the year ended March 31, 1938, when it had a total strength of 2,598 of all ranks—25 more than in the preceding year.

The Commissioner criticized a "tendency to expect the force to be something of a travelling circus" and tourist attraction, in the performance of non-essential duties which seriously interfered with the more important duties of crime detection and prevention.

Doc Barker Dies In Prison Dash

SAN FRANCISCO, Jan. 14 (AP).—Like his "ma" before him, Arthur (Doc) Barker was dead from police bullets today—the victim of a futile break from the "escape proof" United States penitentiary on Alcatraz Island.

The 40-year-old son of the late "Ma" Barker, who with one of "Doc's" brothers was killed in a Florida battle with Federal agents, died in the Alcatraz prison hospital last night.

The leader of the Barker-Karpis gang, once rated as public enemy No. 1, was the most notorious of five convicts who attempted to escape the island penitentiary early yesterday.

A second was reported near death as James Bennett, United States prison director, flew toward San Francisco to take over the investigation into the fourth escape attempt at Acatraz, the third known to have taken a convict's life.

Dale Stamphill, 27, Oklahoma kidnapper, shot with Barker by guards when they resisted recapture on the island beach, was in a critical condition—an artery severed by a guard's bullet.

Warden James Johnston investigated the break pending Bennett's arrival.

Duce Agrees To Co-operate In World Effort To Solve Jew Problem

Mussolini However Gives Chamberlain No Idea What Lines His Efforts Will Take; Wants Peace For Italy In International Affairs

ROME, Jan. 14 (AP).—Premier Mussolini agreed in his talks with Prime Minister Chamberlain to co-operate in the world effort to solve the Jewish refugee problem, British circles disclosed today.

This was seen as the most important achievement of the visit, which the Fascist press asserted had opened the way to new European and Mediterranean equilibrium.

The British Prime Minister was represented as convinced that Mussolini was willing to help in finding new homes for Jews. He did not get any idea, however, what lines Mussolini's co-operation would take.

Nothing New On Spain.

Spain was the only other subject discussed at length, British sources said. But all that Mr. Chamberlain was able to obtain from his host on this score was Mussolini's "willingness" to abide by the non-intervention committee agreement for withdrawal of foreign troops from the civil war.

This agreement provides for the granting of belligerent rights to Spanish combatants after substantial foreign withdrawals on a proportionate basis from each side.

There was no evidence, however, that Mussolini had promised to cease aiding General Franco before the end of the present insurgent offensive against Barcelona, which both the Italian Premier and Foreign Minister Count Ciano assured their British guests would soon end in victory.

Nothing was decided regarding the French-Italian differences over Tunisia, Djibouti, the Djibouti-Addis Ababa railway and the Suez Canal, it was said.

British circles said Italy's "natural aspirations" were not defined and there was no "discussion" of Fascist claims on France. They said, however, that in many cases Il Duce "expressed his point of view" without asking what the British statesmen thought of it.

Asks Nothing Embarrassing.

Mussolini, they said, impressed Mr. Chamberlain by refraining from saying or asking for anything "embarrassing." He reiterated his intention to stand loyally by the terms of the Anglo-Italian agreement "and made it clear he aims at pursuing a policy of peace in international affairs, a policy required by the circumstances of Italy for the development of her resources and those of her possessions."

(Informed quarters in London said the harmony of the talks was disturbed at one time when the British Foreign Secretary, Viscount Halifax, objected to the "violence" of Count Ciano's language and twice warned Mussolini's son-in-law he would withdraw unless Ciano moderated his tone. Ciano complied, these sources said, and only slight importance was attached to the incident).

A special train carrying the Prime Minister and his party left Rome at 12.05 p.m. Mussolini, Count Ciano and other high officials were at the station. A band played "God Save the King!" and the Fascist Anthem.

Western Ontario Snowed Under After Blizzard

Snow-blocked roads and temperatures well below the freezing point were reported from Western Ontario centres today, aftermath of a blizzard that swept that section of Ontario during the night. One death was registered as an indirect result of the storm.

The blizzard extended from Lake Huron as far east as Oshawa. Light snow fell today at Kingston, in Eastern Ontario, but meteorological service observers in Toronto said no snow "of any consequence" fell east of Oshawa. Reports indicated the blizzard was confined to Western Ontario.

Niagara Peninsula points reported the heaviest snowfall. A middle-aged man, H. D. Jackson, collapsed and died in a street car at Hamilton while en route to work today apparently as a result of over-exertion caused by fighting his way through drifts left by a blizzard that almost paralyzed city traffic here late last night.

Street car and bus services in Hamilton was forced to a stop at times. Motorists found driving difficult and traffic tie-ups occurred in many parts of the city. Hundreds of automobiles were stalled. Snow drifted badly at street intersections.

Roads Are Blocked

Fifteen inches of snow fell at Caledonia, leaving roads blocked. Milk deliveries from rural sections in that district were delayed until sideroads were cleared by snowploughs. Haldimand county farmers welcomed the snow as a protection for winter-sown crops as fields had been bare for several weeks.

A 10-inch fall was reported from Welland where drifts three feet deep impeded traffic. Side streets in the town were rendered impassable. Bus services there were delayed. Strong wind piled up deep drifts in the St. Catharines area but snowploughs kept the main highways open.

Temperatures dropped to 14 above zero at Galt where two inches of snow fell. Six inches of fluffy snow fell upon Brantford, but the white blanket was so easily penetrated motor traffic moved with little difficulty. Three inches covered Woodstock and Kitchener reported a two-inch fall.

One of the heaviest falls of the winter was reported from Chatham. The official record was 6½ inches, leaving county roads drifted in places. Nearly seven inches fell at Windsor.

Netherlands Nazi Heads Guarded After "Sling-Shot" Crisis

AMSTERDAM, Jan. 14 — (AP).—Police guards were posted around homes and offices of German officials in the Netherlands to-day although an attack on a German-occupied building for which Nazi papers angrily blamed Jews gave evidences of being only a "sling-shot crisis."

The police details were ordered following German diplomatic representations and an angry Nazi press clamor over what was said to have been bullets fired into Nazi buildings by "Jews" in refuge here.

But Netherlands detectives, after long investigation, believe that the "mysterious bullets from ambush" were nothing more than pebbles from the sling-shot of a mischievous boy.

A government statement said it was almost certain that a hole in the window of an Amsterdam residence occupied by a German official was made by a stone, possibly shot by a "foolhardy boy." The government made an inquiry after Berlin newspapers accused Jews and warned that Jews in Germany would suffer if such incidents continued.

A second incident in The Hague, the statement said, involved a shot fired through a window of a house next to the German Legation — "a house of which a part was used by the Legation without bearing any outward sign denoting its special character as such."

Detectives said their sling-shot theory was confirmed when a "bullet hole" in a window of the Brazilian Consulate in Amsterdam turned out to have been made by a pebble from a sling-shot.

Greece nearly doubled her purchase from the United States last year.

750 Million Loan To Be Raised To Retire Loans

Ottawa, Jan. 14 (CP)

THE GOVERNMENT will raise $750,000,000 by way of a loan to retire maturing loans and for other purposes, according to a resolution, sponsored by Finance Minister Dunning, appearing in today's House of Commons votes and proceedings.

The formal resolution read: "That the governor in council be authorized to raise by way of loan under the consolidated revenue and audit act, 1931, an amount not to exceed in the whole the sum of $750,000,000 for paying or redeeming the whole or any portion of loans or obligations of Canada, and also for purchasing and withdrawing from circulation unmatured securities of Canada, and for public works and general purposes."

The Weather

The Examiner's Barometer
Noon - - 29.20

Peterborough Temperatures
To-day:
Night low - 15
6 a.m. - - 16
Yesterday:
Highest - - 22
Lowest - - 9
One Year Ago:
Highest - - 23
Lowest - - -12

Weather Forecast

Lower Lake Region and Georgian Bay —Mostly cloudy to-night and Sunday, with light snow in many districts, followed by northerly winds and colder on Sunday night.

Northern Ontario—Cloudy, with light snow to-night and part of Sunday, followed by northerly winds and colder by Sunday night.

Ottawa and Upper St. Lawrence Valleys — North-east winds; partly cloudy, with snowflurries in south portion. Sunday: Mostly cloudy, with light snow and a little higher temperature; colder again by Monday.

Lake Superior — Cloudy, with light snow, followed by northerly winds and becoming colder to-night. Sunday: Fresh northerly winds; partly cloudy and cold, with snowflurries.

London—Temperature, 30; foggy, and light south-east winds.

Sun—Rises at 7.59 a.m., Sets 5.04 p.m.

One Family

All members of the one family are these nine silver black foxes—the parents and litter of seven—raised on the Hendren Fox Farm on Highway 28, a short distance west of the city limits. In all the years he has been raising foxes this is the first family he ever saw to number so large, said Mr. Hendren. While litters vary from two to five and sometimes even six pups, it is rare indeed that they total seven. Mr. Hendren is at the LEFT, his son Donald at CENTRE, Kenneth Pinnington at the RIGHT.

(Examiner Staff Photo.)

4 Ride To Death As Airliner Falls Aflame

MILES CITY, Mont., Jan. 14. — (AP)—The blackened wreckage of a northwest airlines plane still held today the body of one of its four victims when investigators arrived to seek clues to the cause of the machine's flaming crash two miles west of here last night.

Coroner Ralph Bray of Custer County said the body of Mrs. Morgan Morris of Mandan, N.D., was so severely burned it was not removed when the bodies of the other victims, all men, were taken out. One body was buried 100 feet from the wreckage.

Clinton Hester, administrator for the United States civil aeronautics authority, said at Missoula, Ont., he would come here to join the authority's investigation from Minneapolis.

The St. Paul-to-Seattle plane burst into flames and crashed in a coulee in the Sunday Creek bottomlands a mile west of the Miles City airport just after its takeoff at 7:15 p.m. E.S.T.

L. H. Bliven, airport manager, and several Miles City residents reported the explosion flashed a bright, eerie light across an overcast sky. A light rain had been falling in a near-freezing temperature.

2 Passengers Victims.

The three men victims were: Pilot C. B. (Cash) Chamberlain of Minneapolis, a pioneering pilot trained by the late Frank Hawks. He had flown the first ship for Universal Air Lines between Chicago and Cleveland in 1928, and two years later opened the Dallas-Los Angeles run for American Airways. He joined the northwest in 1931.

Co-pilot Raymond Norby of Minneapolis, who had flown for Northwest since 1936.

Richard Zahniser, about 52, connected with the Consolidated Motor Freight Service of Billings, Mont.

Mrs. Morris, wife of a Northern Pacific Railway conductor.

H. V. Hewitt, Northwest Airlines employee left the plane at Miles City to visit his parents at Terry, Mont.

H. B. Anderson Dies

OTTAWA, Jan. 14.—(CP)—Hugh Boulton Anderson, 53, manager of a local branch of the Bank of Nova Scotia and member of an Ottawa family which for many years has been prominent in the military affairs of Canada, died yesterday.

Mr. Anderson was a brother of Major-General T. V. Anderson, chief of the general staff and Brigadier W. B. Anderson, former officer commanding Military District No. 3 at Kingston.

Barrymore's $448,000 Hilltop "Nightmare" With 3 Pools, One For Trout, Awaits Buyer

BEVERLY HILLS, Calif., Jan. 14 (AP) — "That Chinese tenement," as John Barrymore now scornfully refers to his $448,000 hilltop mansion, will be offered for sale at auction today.

"And no regrets," says the Barrymore. "Frankly, it was kind of a nightmare, but it might appeal to somebody—maybe some actor."

There are two houses on the five-acre estate, connected by—this is John's description—"a sort of Turkish pergola." There are two garden houses, a skeet range, a bowling green, three swimming pools.

"Yep, three pools," John confesses. "Incredible, isn't it? In one of them I used to keep rainbow trout. Kept 'em alive for two years and personally fed 'em. The little guys got to know me."

The main house has a music room, illuminated by an $8,500 chandelier John bought in a weak moment from an Austrian archduke, an old English tavern equipped with a bar he picked up in Alaska, a wine cellar, a nursery, half a dozen large bedrooms and quarters for a dozen servants.

Storm Spreads Havoc Over States; 200 Detroit Smashes In 6 Hours

NEW YORK, Jan. 14 — (CP). — Worst storm of the New Year spread over the United States today, with snow and sub-freezing temperatures general from the Atlantic coast to the Rocky Mountains.

Sleet, rain and snow caused many traffic fatalities. Four persons died when a Northwest Airlines plane crashed in flames in a snow-covered coulee near Miles City, Mont.

A blizzard, sweeping through New England, buffeted New York and Rhode Island with particular fury, although all the North Atlantic states suffered.

A 10-hour snowfall covered New York city's streets to a depth of eight inches and jammed traffic so badly in Manhattan that police asked radio stations to broadcast appeals to out-of-town residents not to attempt to drive their cars into the city.

Transportation was retarded by ice-glazed highways in New York, Pennsylvania, Ohio, Iowa, and Illinois. Most roads remained open but buses were running up to 80 minutes late in Pennsylvania. Low visibility tied up shipping on the Delaware at Philadelphia and grounded commercial planes at the Newark, N.J., airport.

The storm resulted in 200 traffic accidents in a six-hour period in Detroit yesterday.

$200 "Celebration"

CINCINNATI, Jan. 14.—(AP)—It cost Samuel Haerr $200 to celebrate an addition to his family—exclusive of hospital or doctor bills. Haerr returned home and proudly lighted a cigar. Dropping ashes ignited a chair in the seat of which were hidden two $100 bills. They burned.

Last Minute News Flashes

GLASGOW. — Wretched playing conditions forced postponement of six Scottish football games four of them in the first division. Although held to a 1-1 draw by Hibernians at Edinburgh, Rangers moved further ahead of the Idle Hearts club.

LONDON.—Derby County's first division English Football League leadership margin was cut to three points. The Midlanders lost 1-0 to Sunderland at Roker Park and Everton, runner-up, blanked Arsenal 2-0.

Thrice Around World Seeking Mate, Can't Find Wanderer

Singapore, Jan. 14 (CP-Reuters)

DIOGENES in his search for an honest man had little on Gilbert Simon, 24-year-old New Zealander, who for seven years has been on a fruitless hunt for an "ideal" wife.

Since Simon ran away from home at the age of 17 to join a full-rigged sailing ship, he has travelled around the world three times looking for a soul-mate with wanderlust.

Bren Report Confirms Mackenzie's Course

OTTAWA, Jan. 14—(CP).—Defence Minister Mackenzie said today that the single recommendation in the Bren gun report concerning establishment of a defence purchasing board confirms a course already decided upon and on which he asked the Government to take action some weeks ago.

"After the delays that have ensued and the improvement in the system that it is hoped will be effected, may it not be too much to hope that we all now continue our effort in getting ahead with the real work of the defence of Canada," he said.

Year '38 Falls But Little Behind 1937

Quebec, Prairies Lead In Improvement; Mining Holds Gain

OTTAWA, Jan. 14.—(CP).— Although showing some slackening from the "unusually" great industrial activity in 1937, employment conditions in Canada in 1938 maintained a higher level than that of 1936 and previous years on record, except 1929 and 1930, the Dominion Bureau of Statistics said to-day in a summary of its annual review of employment.

Fluctuations of employment varied last year from those of 1937, when general improvement had been indicated not only throughout a longer period but also on a larger scale. The 1938 index gained little more than three points from the first of the year to its peak at Oct. 1, when at the end of the 12 months it was only fractionally higher than it had been at January.

This situation, the summary continued, compared unfavorably with the increase of some eight points indicated, on the average, from January 1 to December 1 in the years since 1920. Despite this, the average for the 12 months was only exceeded by the average indices for 1937, 1930 and 1929, while the latest index (for Dec. 1.) was higher than in any other December except that of 1937, 1929 and 1928.

10,719 Firms Report

The 1938 index averaged 111.8 compared with 114.1 in 1937 and 103.7 in 1936, the previous maximum since 1930. The 1938 index was calculated on data received from 10,719 firms or branches. Employees of cooperating firms ranged between 1,001,970 at April 1, and 1,119,291 at Oct. 1, averaging 1,069,780 in the 12 months. In 1937, the variation in payrolls was from 975,862 at March 1, to 1,197,647 at Nov. 1, the monthly average being 1,085,831.

The summary's comparison of the employment situation in Canada in 1938 and 1937 showed that the number of payrolls of the cooperating establishments was higher until June, 1938, than in the same period of 1937, but from then on industrial activity was at a lower level.

This deterioration was due rather to the failure in employment in 1938 to show expansion on a scale commensurate with that of 1937, than to any such curtailment from the beginning to the end of the year as had characterized the situation in the years from 1930 to 1932. At Dec. 1, 1938, employment was higher in

(YEAR '38 FALLS)
(Continued on Page 2, Column 7)

Truck Ditched, Driver Hurt

Hurled into the ditch when the brakes seized at the level crossing a few miles east of Omemee last night, a large Smith Transport westward bound was extensively damaged and the driver, Ray Loney Hunter street east, Peterborough is in St. Joseph's Hospital with undetermined injuries.

Loney was enroute to Toronto by way of Lindsay and applied the brakes near the level crossing as the eight o'clock train was crossing the highway. It is believed that one brake seized and the trailer smashed into the cab throwing the heavy vehicle out of control and into the ditch. Loney was taken to the office of Dr. George N. Earle, Omemee by passing motorists and received attention, later being taken to the hospital.

This morning as garage men were removing the transport from the ditch, Jim McGee, Smith Transport agent at Omemee had his left hand fractured. McGee did not jump quickly enough as the tow truck started to haul the heavy transport back on the road and the hand was jammed between both vehicles.

January Grass Fires

BRANTFORD, Ont., Jan. 14.—(CP)—Mid-summer troubles worry Brantford firemen They've answered three calls to grass fires this week.

Never Ask Diplomats Trivial Like Dog Tax So Government Pays Shot For Them

OTTAWA, Ont., Jan. 14 (CP)—Among the immunities enjoyed by the diplomatic corps is that of paying the dog-tax, provided the diplomats have dogs. This is disclosed in a statement of unforeseen expenses tabled in the House of Commons.

The taxes are paid, however, and the government does the nice thing of digging down into its pockets to pay them. The return sets forth that last April the external affairs department paid $2.25 to the city of Ottawa for the dog tax of Sir Francis Floud, then British High Commissioner. When he was succeeded by Sir Gerald Campbell, the new High Commissioner brought a dog with him and again the department did the handsome thing by paying Sir Gerald's dog tax.

The government plays no favorites in this matter. D. McK. Key, of the United States legation owned a couple of dogs. He lived in Rockcliffe, where the tax is a spot higher. But external affairs came to bat with $6.50, the impost demanded by Rockcliffe on the pets.

Bennett Tears In Eyes, Bids Calgary Goodbye Uncertain He'll Ever Make Return Trip

CALGARY, Jan. 14 (CP)—Rt. Hon. R. B. Bennett, former National Conservative leader of Canada; left Calgary last night, entering on the first stage of a journey that will take him to England where he will live in future.

At the station, with hat in hand, he stood on the observation car platform as hundreds of Calgarians sang "Auld Lang Syne." But tears welled into the former prime minister's eyes when the band struck up "Home Sweet Home."

As the train moved from the station, Mr. Bennett waved.

"Goodbye, good luck to you all. I cannot find adequate expression with which to thank you," he said to "very old and very dear friends" who had known him during the 42 years he had made Calgary his home.

"You'll be back again, R.B.?" an elderly lady called out. "Well that is hard to say, I hope so," Mr. Bennett replied.

"Possibly next year?" the woman asked.

"It is difficult to say, there are many uncertainties," he replied.

Manion To Open Debate On Monday

OTTAWA, Jan. 14—(CP). — The new Conservative leader, Hon. Dr. R. J. Manion, is expected to make his first major speech of the new parliamentary session Monday when he touches off the debate on the throne speech.

Dr. Manion will have an opportunity to criticize all angles of government policy, the administration's record and the plans it announced in the speech from the throne Thursday.

Debate on the throne speech has been brief in recent years but this session it may be prolonged if members believe there will be a general election this fall. More will take advantage of the opportunity to range over practically every field of political argument if they believe they are to face their electors within a few months.

J. E. Matthews, new Liberal M.P. for Brandon, will move the address in reply to the throne speech and Lionel Chevrier (Lib. Stormont) will second it.

Yesterday the House sat for little more than an hour while Prime Minister Mackenzie King, Dr. Manion and other members paid tribute to S. W. Jacobs (Lib., Montreal-Cartier) and David W. Beaubier (Con. Brandon) who died during the recess.

Reports Pile In

A flood of reports and documents were laid on the table, most of the departments bringing in reports of their various branches for the fiscal year ende dlast March 31, along with a large number of returns ordered last session. The Bren gun contract report was among those tabled.

The Prime Minister, answering a question from Mr. Manion, told the House it was the government's intention to offer the Canada-United States trade agreement for ratification as soon as debate on the address in reply to the speech from the throne ended.

The agreement was negotiated last year, signed Nov. 17 and became provisionally operative on Jan. 1 pending parliamentary ratification.

Mr. Mackenzie King said Mr. Jacobs death was one of the greatest losses ever suffered by the House of Commons. He referred particularly to the fact that Mr. Jacobs was a member of the Jewish race and proud of it.

Because of the critical stage of the affairs of the Jewish people in Europe at the present time, Mr. Jacobs death was felt all the more as his counsel and aid would have been devoted to their cause.

BETHANY

Mrs. Thorndyke Is Hostess To W.A.

(Examiner Correspondence.)

BETHANY, Jan. 14.—The Women's Association of the United Church met at the home of Mrs. A. Thorndyke on Tuesday, with eighteen members present. President Mrs. Driver in the chair.

Roll call responses were New Year's resolutions. Two quilt tops were donated to the society. Committees were appointed to arrange for a namateur concert to be held February 24.

In the absence of Mrs. Rowland, convener of Group 3, Mrs. Thorndyke took charge of the program, which consisted of readings appropriate to the New Year, by Mrs. M. Weatherilt, Mrs. Keith Thorndyke and Mrs. Harold Kyle. A solo was splendidly rendered by Rev. C. Ferguson, with Mrs. Thorndyke as accompanist.

Lunch was served by the hostess assisted by Mrs. M. Wright, Mrs. H. Fallis, Mrs. Kyle and Mrs. Weatherill, and a social time enjoyed.

Ladies' Aid Meets In Williamson Home

OMEMEE, Jan. 14.—The monthly meeting of St. Andrew's Ladies' Aid was held at the home of Mrs. O. G. Williamson on Tuesday Mrs. Thorne the newly-elected president was in the chair.

Arrangements were made for refreshments to be served at the annual meeting of the congregation next week.

Plans were made for an afternoon tea and sale of home baking to be held at the manse on Friday, Jan. 27th.

Following the meeting the hostess served refreshments and a social hour was enjoyed.

AGE APPLAUDS AGE

Ninety-four year old Mrs. M. Lane won a prize for singing at an old folks party in Swanscombe, England, and among those who applauded were her sons James, aged 76, and William, aged 71.

Seeking Senate O.K.

Newly appointed to the position of secretary of commerce in the Roosevelt cabinet, Harry Hopkins, former works progress administrator, testifies before a senate committee in Washington as to his qualifications for the post. He told the committee members that if they confirmed him in the cabinet post they would do so knowing that he was a 100 per cent. supporter of Mr. Roosevelt and the New Deal.

Simcoe Election Set February 21

TORONTO, Jan. 14 — (CP). — The Ontario Government has set Tuesday, February 21, for the Simcoe East by-election in which Col. George A. Drew, newly-elected Conservative leader, will seek a seat in the Legislature. The Liberals have given notice they will not oppose him.

Announcement to this effect was made last night by Acting Premier Harry Nixon. An acclamation is believed likely for the Conservative leader, as no third-party nor Independent has appeared on the scene.

William Finlayson, former Conservative minister of lands and forests, resigned his Simcoe East seat to make way for Colonel Drew. He was elected at the 1937 general election after losing in 1934.

Mr. Finlayson sent his resignation to Toronto, and because there now is no Speaker of the House, it was directed to two Conservative members, Leopold Macaulay and Thomas A. Murphy, in acordance with legal procedure. They in turn submitted it to the cabinet council. The Speakership was left vacant by appointment of Hon. N. O. Hipel as Minister of Labor.

Formal nominations in Simcoe East will be held February 14.

Yesterday's Deaths

New York. — Colonel Jacob Ruppert, 77, owner of New York Yankees Baseball Club.

Paris—Colonel Sylvain Raynal, 71, famous for his defenec of Fort de Vaux before Verdun in June, 1916.

Memphis, Tenn.— Dr. Tait Butler, 76, native of Ontario, and for 30 years editor of the Progressive Farmer and Southern Ruralist.

Buffalo, N.Y.—Rev. Martin J. Blake, 57, vice-president of Niagara University at Niagara Falls.

Ottawa. — Harry Freeman Alward, 65, counsel of the Department of Transport.

Ottawa. — Hugh Boulton Anderson, 53, bank branch manager and member of an Ottawa family prominent in military affairs.

Toronto. — George W. Genge, 75, veteran of the North-West Rebellion.

Pussy Is Found

ST. CATHARINES, Ont., Jan 14.—(CP)—Everything is normal again in the home of Mr. and Mrs. Charles Denness. Their prize Siamese cat, imported from China, has been found after being missing for three weeks During the cat's absence, its mate refused to eat.

MUSIC FOR WORKERS

CANBERRA—(CP). — Australian working people soon will be able to hear the finest symphony orchestras in the Commonwealth at prices not exceeding 50 cents a seat. The Australian Broadcasting Commission plans to hold the low-price concerts in the suburbs of industrial centres.

Lakefield Wins Over Newmarket

Lakefield Legionnaires licked Newmarket by a 7-3 count on the latter's ice last night in an O.H.A. intermediate "B" contest. On a large sheet of good ice, the speedy Lakefield lads turned it on and earned the decision with fine passing hockey. The whole team clicked well, there being no individual stars, in a speedy, clean and smart exhibition. The homesters battled hard but were outclassed after the first period. Sutton plays in Lakefield on Monday.

Hodgetts and Mays both tallied in the first frame for the Newmarket crew, but Blewett, Whitton and Chittick counted to give the visitors a 3-2 edge. Lakefield made it 6-2 in the second when Jewell, Chittick and Blewett scored without a comeback. In the third, Mays netted one for Newmarket and Deeth counted for the Legros gang. The teams:

Lakefield: Goal, Loyst; defence, Stabler and Whitton; centre, Chittick; wings, Blewett and Jewell; alternates, Burton, O'Leary, Chappell, Deeth and Morin.

Newmarket: Goal, Peters; defence, Hodgetts and Pease; centre, Debner; wings, Crammer and Mays; alternates, Wightman, Townsley, McCabe, Woodcock and Groves.

Hastings Defeats Warsaw Juniors 6-3

(Examiner Correspondence.)

HASTINGS, Jan. 14.—In an action-packed fray at Warsaw Friday night, Hastings defeated the Warsaw juniors outfit 6 to 3.

The exhibition match was staged before a bumper attendance and was followed by a dance in the town hall in aid of the Warsaw club. Possibly Friday, the thirteenth, had something to do with it but both cars, transporting the Hastings hockeyists had flat tires. A car driven by Earl Emery had two flats on the way north and Arthur Smullins' machine had one on the way out resulting in half its occupants walking three miles home in the wee small hours of the morning.

The game was featured by good hockey on the part of both teams who had little practice. The first period opened with several rushes resulting in a goal for Hastings two minutes after the face-off when Puffer netted a counter assisted by McCarthy and McCoy. Five minutes later Petticrew for Hastings batted the puck into the net from a scramble. Both teams passed up good chances in the next few minutes.

The teams:

Warsaw: Goal, Digweed; defence, Cooper, Bryan; wings, A. Watts, J. Watts; centre, I. Watts; alternates, B. Bell, D. Bell, Sharpe, Payne, Hamblin, Drain.

Hastings: Goal, Montgomery; defence, Boyle, McCoy; wings, Scriver, McCarthy; centre, Puffer; alternates, Edwards, Radford, Petticrew, Phillips.

Referee—Paul Payne.

Ski Notes

We are still optimistic enough to look forward to an early healthy snowfall and while some of the coming events listed below are more or less dependent on snow conditions we are warning you now so that you can be prepared.

Saturday, January 14—Regular junior instruction class at Jackson Park in the afternoon.

Sunday, January 15—Skiing at Bethany.

Tuesday, January 17—Regular senior instruction class at Victoria Park, 7.30 p.m.

Thursday, January 19—Regular senior instruction class at Victoria Park, 7.30 p.m. After this class there will be a run from the club's cabin at Jackson Park. If there is no skiing bring your skates and we'll make it a skating party on the new rink. Refreshments and singing (?) will climax an enjoyable evening.

Friday, January 20—Night jumping exhibition at the Nassau jump. The Nassau hill has been floodlighted this year and Peterborough citizens will have the opportunity of witnessing night ski jumping for the first time. Plan now to take in this thrilling event. Local and out-of-town experts are ready to fly through the air with the greatest of ease. More about this later, but don't miss it.

Saturday, January 21—3 p.m. to 6 p.m. at the club's cabin in Jackson Park, the club will be at home to all members, parents and friends. Afternoon tea will be served. This is the second annual tea and as the first one was such a huge success we are advising you not to miss this one.

And don't forget the provincial skiing championships here on February 11 and 12. We'll need everybody's co-operation to stage this event in the traditional Peterborough manner.

Canucks Victors

Canucks copped a 2-1 Southend League juvenile nod over the Y's Men's team Friday at the Sacred Heart rink. It was a fine tussle throughout, with all tallies coming early. B. Jones notched two for the winners, and Robinson counting for the other side. The Jones brothers and Robinson, and both goalies were outstanding. The teams:

Canucks. — Goal, Mattucci; defence, Brioux, O'Donnel; centre, J. Jones; wings, Cournyea, Heath; subs., B. Jones, Collins, Evans.

Y's Men.—Goal, Ainsley; defence, Plumpton, Lands; centre, Mortimer; wings, Horton, Robinson; subs, Martin, Jordan, Chimenti, Curtis.

Referee, G. Connelly.

Heart Stopped But Patient Lives

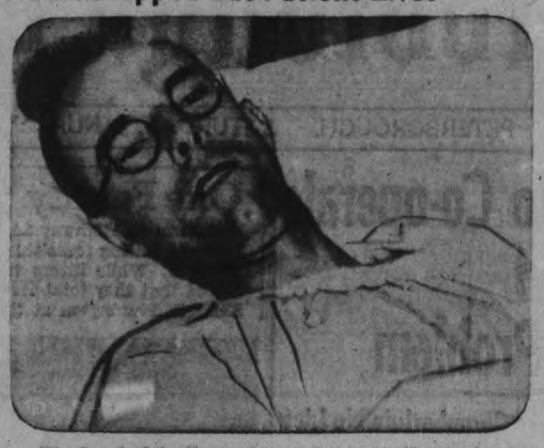

The hand of death was forestalled by the hand of a surgeon in a Winnipeg hospital, when the heart of John T. Dakin, ABOVE, 37-year-old resident of Ogema, Saskatchewan, stopped beating while he was undergoing an operation to amputate part of his lung. When the heart stopped beating the operating surgeon reached into the incision in the patient's back, grasped the heart in his hand, and kept it pumping until adrenalin could be injected. Normal pulsation returned and the lung operation was completed.

Old Country Soccer Results

LONDON, Jan. 14—(CP Cable)—Results of Old Country soccer games played today resulted as follows:

ENGLISH LEAGUE

First Division

Aston Villa 3, Blackpool 1.
Bolton Wand. 2, Leeds United 2.
Charlton Ath. 1, Liverpool 3.
Chelsea 4, Middlesbrough 2.
Everton 2, Arsenal 0.
Huddersfield T. 3, Portsmouth 0.
Manchester U. 3, Grimsby Town 1.
Preston N. End 2, Leicester C. 1.
Stoke City 6, Birmingham 3.
Sunderland 1, Derby County 0.
Wolverhampton W. 5, Brentford 2.

Second Division

Bradford 1, Millwall 0.
Burnley 2, Newcastle U. 0.
Chesterfield-Fulham.
(Postponed—grounds unfit).
Luton Town 3, Manchester C. 0.
Plymouth Argyle 1, Norwich C. 0.
(Abandoned after 55 minutes).
Sheffield U. 1, West Brom. A. 1.
Southampton 0, Coventry City 2.
Swansea T. 2, Blackburn R. 1.
Tottenham H. 4, Notts Forest 1.
Tranmere R. 1, Sheffield W. 4.
West Ham United 0, Bury 0.

Northern Section

Third Division

Accrington Stanley 0, Barrow 2.
Barnsley 1, New Brighton 1.
Darlington 1, Crewe Alex. 0.
Gateshead 2, Doncaster Rov. 0.
Hartlepools United 0, Southport 2.
Hull City 11, Carlisle United 1.
Lincoln City 4, Bradford City 0.
Oldham Ath. 1, Halifax Town 0.
Stockport C. 0, Chester 0.
Wrexham 2, Rotherham United 0.
York City 0, Rochdale 7.

Southern Section

Third Division

Aldershot 1, Torquay United 1.
Bristol City 1, Swindon Town 1.
Cardiff City 2, Ipswich Town 1.
Crystal Palace 1, Port Vale 0.
Exeter City 3, Reading 2.
Mansfield Town 2, Bournemouth 0.
Northampton T. 1, Newport C. 0.
Notts County 1, Clapton Orient 0.
Queen's P. Rangers 1, Brighton 2.
Southend United 3, Bristol R. 2.
Walsall 2, Watford 0.

SCOTTISH LEAGUE

Arbroath 3, Clyde 0.
Ayr United-Queen's P. (Post.).
Celtic-Albion R. (Post.).
Falkirk 1, Aberdeen 3.
Hibernians 1, Rangers 1.
Motherwell 2, Raith Rovers 4.
Partick Thistle-Milarnock (Post.).
St. Johnstone 0, Hamilton A. 2.
St. Mirren-Hearts (Post.).
Third Lanark 0, Queen of the S. 1.

Second Division

Airdrieonians 3, Dundee 6.
Brechin C. 4, East Stirling 4.
Cowdenbeath 3, Dumbarton 1.
Dundee United 1, Dunfermline 0.
Edinburgh C.-Stenhousemuir, (Post.).
King's Park 2, East Fife 3.
Montrose 2, Leith Ath. 0.
Morton 0, Alloa 0.
St. Bernards-Forfar A. (Post.).

Lakefield Drops Game To Norwood

LAKEFIELD, Jan. 14—Lakefield High School hockeyists suffered a 3 to 1 beating at the hands of the Norwood High School pucksters when the local lads made their debut in the Campbellford-Norwood High School League in the Lakefield rink Friday night.

Both teams were fighting their first battle of the season and though they missed some golden opportunities due no doubt to lack of the necessary practice, they gave their fans plenty of excitement. Both teams turned out a much stronger defence than attack, and a common failing, particularly with the Lakefielders, was too much haste in trying for the net.

Puffer, on Norwood's defence, and Baker, in goal for the visitors, played a big part in holding Lakefield to her one point. Morris, playing on Norwood's first line for the first time gave promise of real talent.

Yale, on Lakefield's defence, and Chester Windsor in goal, played a whale of a game for the homesters. Both were right on their toes from start to finish, and to Yale goes the credit for Lakefield's only goal. He pushed it in, in the second period, shortly after a goal by Stewart had been disallowed because of an offside.

Norwood's right wing, W. Buck, scored two of the visitors' three goals in quick succession in the second period. The third counter was pushed in by Norwood's centre, Gill, in the last stanza of the game. There were no scores in the first session, but three penalties were meted out—one each to Yale and Hurl on the local squad and one to Gill of the visitors.

Both of Lakefield's forward lines worked hard, and with a little practice in combination and timing should present a formidable offensive.

The teams:

Norwood: Goal, B. Baker; defence, Puffer, Morris; centre, Gill; wings, L. Sargent, W. Buck; subs, L. Bongard, B. Hefferman, C. Stevenson, W. Lobb.

Lakefield: Goal, C. Windsor, defence, K. Morris, D. Yale; centre, F. Loyst; wings, G. Tanner, D. Hurl; subs, B. McCracken, B. Clark, B. Shearer A. Stewart and B. Brown.

Beavers Win 12-1

Beavers swamped Canucks by a 12-1 score in a midget Southend Loop game Friday at the Sacred Heart rink. Berardi got the only Canuck counter, while Ainsley scored seven for the winners with Willis and O'Brien having two each and Welburn one. Ainsley, O'Brien and Berardi shone in this one-sided fray. The teams:

Canucks.—Goal, Keating; defence, McAuliffe, Bartley; centre, Berardi; wings, Heath, Maloney; subs, Phillips, Peters, Jones, Shaughnessy.

Beavers.—Goal, Cooper; defence, Welburn, Willis; centre, Mesley; wings, O'Brien, Ainsley.

Referee, Sid Henwood.

CURLING

By HERB MARTIN

If all the "double-header" schedule games are run off as smoothly and as promptly as they were last evening then there will be no kicking from anyone. All games were started exactly on the hour, and rinks were practically complete and all were finished well within the time limit. What more could any committee expect? What more is there to expect? And to all those who turned out at the 7 p.m. draw we say "Thank you," and also to those on the 9 p.m. draw. That's the kind of co-operation that counts.

Our boys did not do so well over in Lindsay, both rinks being down for a total of 12 points.

The ladies turned in some nice curling yesterday morning when the first games of the Gibson trophy were played. The new players showed up very well. These games will be continued throughout the season.

7 P.M. Scores—

C. Westbrooke 11, A. W. Pratten 8.
N. Hamley 9, R. Bacon 8.
G. Robertson 12, R. Best 10.
B. Scott 10, H. Clegg 9.
T. Holyman 9, M. Comstock 5.
E. Metcalfe 12, E. R. Shirley 4.
W. Widdess 9, J. Richmond 4.
M. Cruthers 13, I. Hamley 5.
J. McDermid 12, R. Downey 7.
Dr. J. Green 9, W. Harvey 8.
J. McWilliams 14, J. J. Howden 5.

Ladies' Section.

Mrs. O. DeGraw 9, Mrs. W. Sanderson 7.
Mrs. R. Waddell 11, Miss H. Munro 6.
Mrs. D. Clarke 13, Miss H. Fanning 3.

Cobourg Splits With Bowmanville

COBOURG, Ont., Jan. 14.—(CP)—Cobourg and Bowmanville collegiates split a four game basketball tussle last night when the opening games of the Lake Shore section of the Central Ontario Secondary School Association were held.

Cobourg junior boys won by the score of 45-22 and Bowmanville junior girls took their game 16-14.

The Bowmanville senior girls were badly trounced when Cobourg administered a 52-12 defeat.

MOVIES HELP TRADE

CANBERRA—(CP)—Norman B. Rydge, Australian film producer, is seeking government assistance in establishing the domestic cinema industry. Rydge declared many branches of United States industry are benefitted by portrayal of their products in films.

Cheese Quotes Produce and Livestock

TORONTO CHEESE

TORONTO, Jan. 14 — (CP). — Wholesale cheese prices were steady to-day with dealers buying large, colored, paraffined and government grades at 11 cents.

Wholesalers offered cheese to retailers at the following unchanged prices: New, large, 13c; twins, 13¼c; triplets, 13½c. Old, large, 21c; medium, 20c.

FRUIT AND VEGETABLES

TORONTO, Jan. 14 — (CP). — Wholesale prices on fruit and vegetables were unchanged to-day.

TORONTO POULTRY

TORONTO, Jan. 14 — (CP). — Wholesale poultry prices were unchanged to-day.

TORONTO PRODUCE

TORONTO, Jan. 14 — (CP). — Wholesale prices (United Farmers Co-operative Co.) to-day were:

Eggs.—Grade A-large, doz., 21c (retail 27c); Grade A-medium, 20c (retail 26c); pullets, 19c (retail 25c); grade B, 19c (retail $25c); grade C, 18c (retail 24c).

Churning Cream. — No. 1 lb., 22c; No. 2 lb., 19c.

Butter.—No. 1 solids, lb., 23c; No. 2, lb., 19c; No. 1 prints, 24c; No. 2 prints, 23c.

Potatoes, bag, f.o.b. in Toronto.—Ontario, $1.10; P.E.I., $1.40.

Mill Feed.—Bran, $21; shorts, $22; middlings, $24.

WEEKLY GRAIN REVIEW.

WINNIPEG, Jan. 14 — (C.P.). — Wheat futures moved irregularly in a series of dull sessions on the Winnipeg market this week, with trading confined to a narrow price range of about 1½ cents.

Friday's close found quotations ½ cent lower for the week with May at 62¼, July 62⅞-63, and October 63¼ cents. Exporters offered most of the buying while the bulk of light offerings were credited to the Wheat Board.

Export business in Canadian wheat was placed at more than 1,500,000 bushels, most of which was reported to have been sold to the United Kingdom. Sales of flour to domestic and export houses were confirmed.

Two cargoes of Australian flour were sold to China while an Australian wheat cargo afloat was sold by India, presumably to the United Kingdom.

In Europe, where unfavorable weather is causing concern, Russia is experiencing alternate thawing and freezing, which is damaging to crops of that country at this time of the year. The outlook appears to be favorable in the Southern and Western Balkans, but in the northern areas there are complaints of unsatisfactory conditions.

Yesterday's Quotations

Futures:

Wheat—	Open	High	low	Close	Prev. Close
May	62½	62½	62⅛	62¼	62⅜
July	63⅛	63¼	62⅞	63⅛	63⅛
Oct.	63⅛	63⅜	63⅛	63⅛	63¼

Cricket Notes

The time is now approaching when club executives will be getting busy with the necessary routine spade work in preparation for another season.

One of the great difficulties for local clubs in the past has been arranging a schedule containing a fair quota of home games. Toronto clubs are always ready to arrange matches which call for the Peterborough teams to travel, but are chary of returning the compliment. Last season Whitaker's travelled to Toronto six times and only had one return visit and during the last few seasons the balance has been strongly against the Peterborough Club in that respect. It has been hinted in the past that the state of the wicket at the Oval was at the back of all this. That is merely an excuse, and not a reason, for taking it big and large. The local wicket is as good as the average pitches provided in Toronto. Now, with water laid on and with expert attention, it will be better and equal to anything in the country.

Prior to the general meeting of the Toronto and District Council in November, the local secretary, A. B. Burrows, wrote to W. Paris, who has succeeded R. W. Sharp as secretary to the council, pointing out the facts and asking that the Toronto clubs would endeavor to remedy the formerly-existing state of affairs.

The secretary received a sympathetic letter from Mr. Paris, stating that the local clubs' letter had been placed before the meeting and that the clubs represented would do their best to help the Peterborough clubs in the matter of arranging fixturs.

The Christmas draw proved an encouraging success, and the thanks of the club are due to the sub-committee in charge: Messrs. T. Williams (chairman), B. Boothroyd (secretary-treasurer), J. Chambers, L. Gould and E. Lowden, and an energetic band of ticket salesmen.

A CONSPIRACY.

I think the bus company should locate this fellow who has been terrorizing women in the south-end and pay him a bonus, was the waggish remark heard at the Kinsmen Club dinner on Thursday night. The member said every woman travelling south on Park Street was using the bus, all except one woman who was noticed by a bus driver heading past the C.G.E. on Thursday night carrying a short length of cordwood. It was not known whether this was for her own protection or to use on an erring husband.

NO MORE ATTACKS.

No attacks were reported on Friday evening and the score of the earlier part of the week seemed to be subsiding as the police had few telephone calls.

MARKET QUOTATIONS

Quotations Complete To Closing Time

Toronto Stocks

Leeming and Leeming

	High	Low	Close
Abitibi	2½	2⅜	2⅜
Abitibi Prfd	18	17⅝	18
Beauharnois	3⅛	3	3
Bell Tel	167½	—	—
Brazilian	8¾	8¾	8¾
Brews & Dist	4-4¾		—
Brew Corp	155-175		—
Brew Corp Prfd	21¾-23		—
Bakeries	16	15¾	16
B A Oil	27⅝	22½	22½
B C Pow A	24	—	—
Build Prod	16	15⅝	16
Burt F N	27-28½		—
Can Bud	4-4¾		—
Can Bread	4-5½		—
Can Cemnt	8¾	8¾	8⅞
Can Car & F	16¾	—	—
Can Dredge	23	—	—
Can Maltin	34	—	—
Can Pacific	5½	—	—
Can Alc A	2½	—	—
Cons Paper	6¾	6¼	6¼
Can Oil	16¾	16	16¾
Cockshutt	7⅝	7⅛	7⅛
Con Smelt	57¼	57	57¼
Can Canners	4-4¾		—
Dom Bridge	33⅝	33¾	—
Dis Seagrams	19	—	—
Dom Stores	5⅝	—	—
Ford A	22½	22⅜	22½
Fanny Farmer	21	20¾	20¾
Con Gas	180	—	—
Gyp L & A	6	5⅞	5⅞
Gen Electric	170	225	—
Gen Steel W	6	5⅞	5⅞
Ham Bridge	6	5⅞	5⅞
Honey Dew	40-75		—
Imp Tobacco	16	15⅞	16
Imp Oil	26⅝	26½	26⅝
Int Pete	26⅝	26½	26⅝
Int Util A	8-9½		—
Int Util B	60-80		—
Laura Secord	13	12⅞	12⅞
Loblaws A	24½	24¼	24½
McColl-Front	7	6⅞	7
Mont L H & P	30-30½		—
Massey-Harris	7	6⅞	7
Massey-Harris Pref	52¼	52	52
Nickel	53¼	53	53¼
Can Malting	34	—	—
Press Metals	23	—	—
Rogers Majestic	2¼-4		—
Stand Paving	2½-3½		—
Shawinigan	20-21½		—
Steel of Canada	74	—	—
C Vinegars	13	—	—
C Wineries	2½-3½		—
Westons	12¾	12¼	12¼
Walkerville Brew	1¼-2		—
Walkers	48¼	48	48
Walkers Pref	20	19⅞	19⅞

MORE ABOUT—

Year '38 Falls

(Continued from Page 1)

relation to the 1937 level than in any other month since July.

Quebec, Prairies Lead

Employment in the Maritime provinces, Ontario and British Columbia was quieter than in 1937, while in Quebec and the Prairie Provinces the indices averaged slightly higher. In Quebec, the gain was due mainly to an increase in unemployment relief works while that in the Prairie area reflected improvement in the agricultural situation.

The summary segregated statistics for the eight leading industrial cities—Montreal, Quebec, Toronto, Ottawa, Hamilton, Windsor, Winnipeg and Vancouver. Of these Montreal and Quebec showed improvement over 1937, due mainly to an increased program of unemployment relief works while activity connected with the eucharistic congress during the summer also helped the situation in Quebec. The remaining six cities reported curtailment, the percentage losses varying from 0.6 in Toronto to 5.5 in Windsor.

A review of the industrial analysis in Canada showed that manufacturing gained only slightly from the beginning to the end of 1938, compared with an average advance of nearly nine per cent from Jan. 1, to Dec. 1 in the period, 1921-1937. The index in this industry, while lower than in 1937, was higher than in 1936, or any other year since 1929. Most branches of factory employment reported activity was reduced from the 1937 level, but the great majority afforded more employment than in 1936.

Mining as a whole showed slight improvement over 1937 and employment in that industry was at its 18-year maximum; most of the advance took place in the metallic ore division. Logging, following the exceptional activity of 1937, was at a low level during 1938. In the service group, consisting mainly of hotels, restaurants, laundries, and dry-cleaning establishments, employment was slightly more active than in 1937, while the volume of employment in trade was practically the same as in the preceding year.

Communications also showed little general change from 1937. There was a slight falling-off in that comparison in transportation, but the index for that industry showed a small fractional gain over 1936. Construction generally was rather brisker than in 1937, mainly due to the higher level of employment reported in the early months of 1938, although improvement over the same period of 1937 was indicated at November 1 and December 1.

Building showed no general change as compared with the preceding year; highway work afforded more employment than in any other year since 1934, partly owing to unemployment relief projects. On the other hand, railway construction and maintenance provided work for a smaller number of men than in any of the four preceding years.

Wrestling

(By the Associated Press)

BUFFALO, N.Y.—Danno O'Mahoney, 229, Ireland, threw Bob Wagner, 236, Portland, Ore., 23:42.

LEWISTON, Me.—Jim Casey, 215, Ireland, defeated Joe Maynard, 220, Brooklyn, two out of three falls.

MILWAUKEE, Wis.—Everett Marshall, Pueblo, Colo., defeated Joe Dusek, Omaha, Neb., two straight falls.

Toronto Mining

Biggard and Crawford

	High	Low	Close.
Aldermac	45-8	—	—
Amm	15	—	—
Augite	68	65	66
Arntfield	11-15		—
Buffalo Ank	15	—	—
Beatty	135	—	—
Bidgood	26½	—	—
Base Metals	24-27		—
Bankfield	32	—	—
Bralorne	11⅝	—	—
Bobjo	17½	—	—
Brown Oil	25	—	—
Chesterville	129	127	128
Calgary-E	233	—	—
Conlarium	148-154		—
Cent Pat	259	—	—
Coast Cop	225-260		—
Can Malartic	100	—	—
Castle	100	—	—
Davies	47	45	47
Dome	31¾	—	—
Eldorado	218	215	215
East Mal	245	229	236
Falconbridge	540	—	—
Francoeur	23	—	—
God's Lake	25-7	—	—
Gunnar	55	—	—
Goldale	23-4	—	—
Gillies	9¼	9	9
Home Oil	305	295	300
Hard Rock	179	—	—
Harker	9½	—	—
Hollinger	14¾	—	—
Hudson Bay	34½-34¾		—
Howey	29	—	—
Jacola	11-11½		—
Jellicoe	11½	—	—
Kirk Lk	133	—	—
Kirk Hud	40-55		—
Kerr-A	192	190	191
Little L Lac	355	335	350
Leitch	81	80	81
Lakeshore	49¾	—	—
Noranada	81	—	—
Monet	140	—	—
Madsen	50½	—	—
McIntyre	53½	—	—
Macassa	565	—	—
MacLeod	286	—	—
Mining Corp.	181	—	—
McKenzie	125	—	—
McWatters	65	—	—
Naybob	45	40	45
O'Brien	290-300		—
Oro Plata	40-5		—
Okalta	135	132	132
Omega	46	—	—
Paymaster	55-6		—
Preston	165	158	164
Pickel Crow	520	—	—
Perron	161	—	—
Pioneer	260-270		—
Powell	230	226	228
Pend Oreille	172	—	—
Premier	225-238		—
Pamour	455	—	—
Reno	25	—	—
Roche	8-9½		—
Sherritt	130	127	129
Siscoe	145	—	—
San Antonio	130	—	—
Sudbury Bas.	260-290		—
Sullivan	92-5		—
Sylvanite	340	—	—
Sladen	72	—	—
Stadacona	59½	—	—
Teck Hughes	430	—	—
Uchi	150	—	—
Ventures	550	—	—
Waite Amulet	755	—	—
Wright H.	840	—	—

New York Stocks

Biggar and Crawford

	High	Low	Close.
Atchison	38⅝	38½	38⅝
Amer Can	97⅜	—	—
Amer Smelters	47½	—	—
Amer Rad	16⅜	—	—
Am Tel & Tel	150¼	150	150¼
Am Roll Mills	20¼	—	—
Anaconda Copper	32⅜	31½	32⅜
Balt and Ohio	7¼	7⅛	7¼
Beth Steel	74¼	72⅝	74¼
Crown Zeller	13⅛	—	—
Chrysler	76¼	75⅞	76¼
Col Gas	7	—	—
Cons Oil	8⅞	—	—
Cons Edison	31⅛	30⅝	31⅛
Dupont	149½	148⅜	149½
Elec Bond & S	11¼	10⅞	11¼
Gen Electric	40⅜	40⅛	40⅜
Gen Motors	47⅝	47⅜	47⅝
Goodyear	34¼	34	34¼
Int Nickel	52⅞	52⅜	52⅛
Int P & Paper Pfd	46	—	—
Johns-Manville	100¼	100	100
Kennecott	39⅜	39¼	39¼
Int Harvester	54½	53⅞	54½
Mont Ward	41½	47¼	47⅜
McIntyre	53⅛	—	—
Nash Motors	8¼	8¼	8¼
N Y Central	20¼	19⅞	20¼
North American	23⅝	23	23¼
Pack Motors	4	—	—
Penns Rlwy	22	21⅜	22
Radio Corp	7¼	7¼	7¼
Republic Steel	23¼	22⅞	23¼
South Pacific	18⅞	18⅜	18⅞
Stand Brands	6⅞	—	—
Std Oil of N J	50¼	50¼	50½
Timken Roll B	49½	—	—
Union Pacific	95	94⅜	95
United Corp	3¼	—	—
U S Steel	65¼	64¼	65¼
Westhouse	111	110¼	111

Grain Quotations

Leeming and Leeming

CHICAGO	July.	Sept.	May
High	68¾	69¾	68¾
Low	68⅝	69⅜	68⅝
Close	68⅝	69⅜	68⅝
WINNIPEG	**July.**	**Sept.**	**May**
High	62¾	63⅛	62¼
Low	62⅝	63	62¼
Close	62⅝	63	62¼

Hog Quotations In Peterborough

SATURDAY, JANUARY 14

Canada Packers quote:

Hogs.—No quotation given.

Cream.—No. 1 (off truck), 21c; No. 1 (delivered), 22c.

Special, 1c per pound premium.

Eggs.—A-large, 18c; A-medium, 17c; A-pullets, 16c; B, 15c; C, 15c.

Butter.—No. 1 prints, 24c; No. 2 prints, 23c; No. 1 solids, 23c; No. 2 solids, 22½c.

Dealers quote:

Grain prices. — Fall wheat, 55c; spring wheat, 52c; rye, 35c; oats, 25 to 23c; malting barley, 43c; feed barley, 35c; buckwheat, 40c.

Mountie Mounts Fade Among Famed Ranks But Sleigh Dog Of North Can't Be Replaced

OTTAWA, Jan. 14 (CP) — Horses may become increasingly rare in the Royal Canadian Mounted Police as the force gradually takes to automobiles, motorcycles, speed cruisers and airplanes in its pursuit of crime and criminals but the modern trend has failed to reduce the usefulness of the sleigh dog in the far north.

In the year ended March 31, 1938, the force actually increased its sleigh dogs by 37, bringing the total up to 434, more than half of which are employed in the North-west Territories.

Horses, which have suffered heavy losses in the ranks in recent years, now number 202 for the whole force — and nine of those are team horses and four pack horses. The total is seven less than a year ago.

The force possessed at that date 493 automobiles, 19 motor trucks, and 17 motorcycles. A few bicycles are also kept in good working order at "A" division, Ottawa.

The preventive arm of the service employs 20 patrol boats and nine cruisers, as well as four cabin airplanes which are used exclusively in the Maritimes on coastal patrol.

SERVICES IN PETERBOROUGH CHURCHES TO-MORROW

Biblical Thoughts For the Shut-Ins

By Rev. E. R. James, Toronto

THE LORD'S GIFT OF FRIENDSHIP

JESUS said: YE are MY FRIENDS.—St. John 15:14.

As the Carpenter of Nazareth went up and down the land, meeting all sorts and conditions of men and women, one thing they were agreed on: "He was a very friendly Man." He was most approachable. Very often men absorbed in a particular study or science found that they have lost the gift of friendship. They have paid too great a price for their knowledge. An invisible, but very real gulf has sprung up between them and their fellows. They have lost the gift of fellowship.

This was the striking contrast between Our Lord and the ancient prophets and modern prophets also. He was very human. Men were attracted to Him. A leper, fearfully diseased, "full of leprosy" saw Him. He looked into His face. That was enough. He felt constrained to draw near with the petition: "Lord, if Thou wilt Thou canst make me clean."

The Christ could not live a lonely life, separated from His felows. He is truly man, bone of our bone and flesh of our flesh. He has the social instinct strongly developed. He drew men to Him by His attractive sympathy, courtesy and tenderness. He was a true gentleman. Men felt at ease in His Presence.

Moreover, He needed friends. He had a hunger for fellowship, for human affection and understanding. This may help you to understand something of the Tri-une God, the Father, Son and Holy Ghost. Not a lonely God. There is fellowship within the Godhead. "Let us make man in our own image." So you are not surprised that such a man gathered around Him a small band of men. Apostles, disciples. Men who would drink in His spirit of friendship and fellowship.

More than seventeen hundred years ago Clement of Alexandria drew attention to Our Lord's use of diminutive in addressing his His Apostles. "Children"; "Boys"; "My little sheep." How near such a term brought Him to them and they to Him. No wonder such men, after such a training and example in fellowship and friendliness, went forth to "turn the world upside down." It is Harnack, the famous German scholar, who points out that the pagan world of that day was converted to Christianity not by highly organized missionary societies but by men who went out meeting others "with infinite love in ordinary intercourse." Slaves saw love in the faces and hearts of men they had never seen before. They were mere chattels in the eye of the law. They were accustomed to harshness and cruelty. They met with love, tenderness and courtesy beyond all their imaginations and expectations. They accepted the Christ. They showed His love, tenderness and courtesy in their master's homes, who were astonished by this change in their characters. Consequently many a great lady or gentleman became interested in this new religion. St. Paul tells us how through this agency members of the household of Caesar embraced Christianity.

Does your religion make you loving, attractive, sympathetic? This is the acid test of true religion.

How are you to develop this spirit of fellowship?

The Lord said that after His ascension He would send them the Spirit, the Comforter. An important part of the Spirit's work is to "glorify Him," to reveal Him to men and women in all His sweetness, charm, tenderness and attractiveness. Perhaps this was the reason why St. Paul chose the Greek word for "Grace" to reveal to mankind a new religion of joy, fellowship and friendship Ask the Lord to pour into your heart something of His Spirit. Read these Gospel stories. Steep your mind in them Be saturated with the words of some Gospel, say St John. Ponder upon them and as the years go by slowly, gradually something of His Spirit will be seen in you. He has promised to give you the power to become a Son, a Daughter of God. You will not need to tell people you are being saved Something of His love, tenderness and sympathy will ooze out of you. Men will see that your friendship is so clean, so sincere, so disinterested that they will marvel and want to know the secret. You ranswer will be:

"THE LOVE OF CHRIST CONSTRAINETH ME"

Rev. Edward R. James.

The Human Side of the News

By EDWIN C. HILL

These scientists who go flannel-shirted and booted into the wilds to pry into nature's secrets have a grand time. Father Hubbard, the Glacier Priest, just back from Alaska, sits with me for a couple of hours and tells me all about his 18 months with the Ekimo people of Bering Strait Islands.

A simple people who have found the secret of happiness, says Father Hubard. They haven't had a murder among them in 50 years, nor an important stealing, nor a divorce. The yhave radio but are little interested in the outside world.

A great-hearted explorer and scientist, the Rev. Bernard R. Hubbard, S.J., is professor of geology of Santa Clara University, California, but he hasn't been working actively at the job for six years, because Santa Clara thinks it more important for him to continue his work in the Alaskan valley of Ten Thousand Smokes, and in the glacier fields and among the Ekimos than to teach the story of rocks to Santa Clara boys. For 12 years, now, this remarkable man has been adventuring annually into Alaska and Alaskan waters, seeking the secrets of weather born in the "Cradle of Storms."

In his recent stay in the Arctic he crossed Bering Strait in rough weather in a crude boat made from walrus skins, risked his life to prove that the Eskimos and probably the American Indian came from Asia over the strait a few hundred thousand years ago. Tough as whipcord, there is no adventure this exploring priest won't tackle. He is indeed, of the breed of these hardy Jesuits like Father Joquet and Joliet who risked and gave their lives back in the 17th century.

He is perhaps less known as the Jesuit missionary who supports Eskimo and Indian orphan children of Alaska. He conducts his scientific expeditions to the glaciers and volcanoes of Alaska without financial backing, and the scientific data he has brought back is invaluable. His mission work in the far north must halt until an indebtedness of several thousand dollars incurred by his last expedition can be paid off. And so, to pay off that debt and permit his great humanitarian and scientific work to go on, he has arranged a program of lectures throughout the United States.

Few men alive had had such adventures as this "Priest of the Volcanics and the Glaciers," whose passion for knowledge takes him to the smoking bowels of volcanoes that have blown off their snow-capped heads, and to age-old glaciers creeping forever to the waiting sea.

Powerful in build, with dark lean face, chiselled features, and keen brown eyes, Father Hubbard doffs his cassock, leaves his Santa Clara study, dons a flannel shirt, corduroy breeches and hob-nailed boots and is off for the thrilling and the unknown.

In the interior of Alasaka, in the Valley of Ten Thousand Smokes, he has climbed mountains more awe-inspiring than the Matterhorn, more terrifying than Vesuvius. He may tell the story (as he has told it so well to me) of the day when the volcano of Katmai exploded with a roar that quivered a continent. It blew its head off in a vast cataclysm of ashes which clouded the skies above the Desert Sahara eight thousand miles away. Millions of birds were killed as was all wild life for many miles around.

And Father Hubbard may tell again the story of how he climbed to the smoking summit of Katmai, to stand upon the brink of a disemboweled mountain and gaze fearfully down into the awful depths; stranght down for a mile his gaze travelled to Dante's own inferno,

Rev. Bernard Hubbard, S.J.

the ruin of a mountain which had committed suicide. "It stunned me like a blow," said Father Hubbard to this speaker. 'The breath-taking immensity of it—the circling walls of brilliant colors, dropping down—down—interminably down — to the blue of impossible depths. I gazed speechless, and then I became aware that my little dog had leaped upon me and was quivering in the circle of my arms, for he, too, had looked upon the sight below."

Y.P.S. In Hastings Is Re-organized

(Examiner Correspondence.)

HASTINGS, Jan. 14—St. Andrew's Presbyterian Young People's Society was re-organized and the following officers elected for the new year: Hon. president, Rev. D. K. Perrie; president, Roy Johnson; vice-president, Stanley Fife; treasurer, Evelyn Moore; secretary, Francis Kennedy; worship convener, Mrs. S. Whitred; fellowship convener, James Moore; social convener, Laura Nelson; service, Mrs. Reta Johnston; pianist, Mrs. Roy Johnson.

On Monday evening, January 16, a drive for membership from the young people of the congregation, will be made when a social evening and a good program will be given.

Bedding Wanted

The executive of the Women's Institute has made a special appeal to its members for contributions of bedding, food or clothing for a family who have lost their home by fire. Mr. Baker has kindly consented to receive all contributions at his store.

Poland has started a campaign to secure more business in South America.

Rev. J. R. Mutchmoor To Address Laymen

A united meeting of laymen and ministers from the different churches of the city will be held in the Y.M.C.A. on Monday, supper being at 6.30 p.m. The chairman of the meeing will be Ken Kingston, president of the St. Andrew's Men's Association. The soloist will be G. W. Coleman; pianist, George Nicholls. The toast to the King will be proposed by Dr. E. W. Young; that to the Church by Canon W. P. Robertson; reply by L. J. Pettit. The speaker will be introduced by Charles Elliott, president of the George Street Forum. The thanks to the speaker will be given by Alderman James Dutton.

The speaker of the evening will be Rev. J. R. Mutchmoor, M.A., B.D., of Toronto, who is an authority on social questions. His subject will be "The Church Faces a Bewildered World." Delegations from each congregation in the city are expected to attend. Ministers and laymen from churches outside of the city will be cordially welcomed.

A National Message

By the late Rev. W. Pascoe Goard, LL.D., F.R.G.S., F.R.E.S.

(Continued from last week)

We shall number the clauses, not as they appear in the bill itself, for those clauses which speak of the separation and captivity having been fulfilled need not come into this exposition. The reader will find them most clearly set forth in the first and second chapters of Hosea, from which chapters our quotation is taken. We shall number those provisions which are yet to be fulfilled.

First, the captivity shall not halt nor cut off the increase of the children of Israel in the latter days. This is the provision: "Yet the number of children of Israel shall be as the sands of the sea which cannot be measured nor numbered. . ."

This is not necessarily the case during the long period of separation. But after the nation should hear and respond to the alluring voice of the Lord, the increase should come.

The fact that this should be at the end is made clear by the time indication "Then," which occurs, a we shall see, in the next sentence.

Now, as a matter of fact, our branch of the race came to a low ebb in numbers late in history. At the time of the reformation, the deadly oppressions of continental influence in church and state had reduced the Celto-Saxon people—the Israel of prophecy, then dwelling wholly in the British Isles—to not more than five or six millions of people.

Then came the alluring voice of the Lord in the reformation. Israel heeded both in Britain, and on the Continent. This was followed by an amazing increase, so that by the beginning of the 19th century, A.D. 1800, the number had increased from six millions to some sixteen millions, and by 1936, one hundred and thirty six years later, the number was multiplied tenfold, to one hundred and sixty millions. Add to this all those of the continental remnant of Israel, and who shall say how many there may be.

(Continued next week)

Cathedral Musings

Today, in the disturbed condition of the world, we see the inevitable results of the materialism which has fastened itself like a cancerous growth upon almost every department of human activity, including the religious. Nazism, Fascism, racial antagonisms, the widespread social unrest, etc., are not self-created, neither are they the primary causes one of another, as some would have us believe. We must look deeper, for the real cause is the lack of spiritual values in our lives. It is this lack which makes man a ravening beast preying upon his fellow men. It is this lack which makes the modern doctrine of right is might a perfectly logical conclusion to arrive at. In short, it is the exaltation of self carried to the nth degree on a national basis. We cherish our individual freedom, but are we any less materialists?

Do we put the Kingdom of God first and our own interests last, or are not our very being tainted by motives of self It is obviously true that there is no religion higher than the truth, but how does our religious practice measure up to the Eternal Truths, the truths that Jesus, and others before Him, enunciated? There is not, nor can there be, any half-way position in spiritual things, we either do, or we do not, carry the Christian ethics into our lives both individually and nationally. Our civilization is either Christian or it is not. No man, no religious institution, no nation, can serve itself and God at the same time And this is the basis of the evil of today, for the fabric of society is not founded upon the, spiritual world, but upon the material world, not upon the love of God and man, but upon the deviltry of self and self-interest. We need a new reformation, a new stirring of the dry bones of custom and creed.

There is no need of new religion, there are to many as it is, but there is a real need to get back, not so much to the commentators, saints though they were, but to the fountain head, the Christ. As it is, we are on the horns of a dilemma, if Jesus was Truth, why in our practice, ignore His teachings and yet call ourselves Christian? For, as we have said, there is no half-way position, for if we do not love our fellow men, we can have no sincerity in our love of God and if we love ourselves we cannot, by any means, even have an idea, whatever, of God.

LACTANTIUS III,
Rosicrucian Order, San Jose, Cal.

Venezuela is encouraging the importation of prefabricated houses.

The Golden Text

"We beheld His glory, the glory as of the only begotten of the Father."—John 1:14.

Peter Sees Christ's Glory

HIGHLIGHTS ON THE SUNDAY SCHOOL LESSON

(The International Uniform Lesson on the above topic for Jan. 15 is Matthew 17: 1-18; 2 Peter 1:16-18, the Golden Text being John 1: 14. "We beheld His glory, as the glory of the Only Begotten of the Father.")

By NEWMAN CAMPBELL

With multitudes of people following Christ about and listening to His preachings, it probably was felt by Him that He must get away from the world sometimes and commune with His God. So, on this night of which we are told He took his three best friends, Peter, James and John, his brother, and went up into a high mountain to pray. The record says it must have been Mount Hermon, which rises 9,000 feet.

At any rate, while Jesus prayed apart from his companions, the three disciples went to sleep. They were awakened by a bright light, and they saw Jesus transfigured so that "His face did shine as the sun, and His raiment was white as the light." With Him the disciples saw two great Jewish leaders, Moses and Elias, the prophet. They were talking to Jesus about His coming death in Jerusalem. Then a cloud appeared, and out of the cloud a voice spake and said: "This is my Beloved Son, in whom I am well pleased; hear thou Him."

You can imagine that the disciples were frightened at first, but Jesus came and touched them and told them not to fear. All their lives these men, especially Peter, remembered and pondered on this vision.

Have you ever seen a familiar face become transfigured with joy or inspired thought? It is something to remember. Plain human faces can reflect such a wonderous light that are transformed and plain features are made beautiful.

On the next day a certain man came to Jesus and brought his only son with him. The son was an epileptic. The people of that day thought a devil was in him, tearing and bruising him and making him foam at the mouth and cry out. The father said the disciples had tried to cure him, but they had not been able. Jesus cured the son when His disciples asked Him why they could not do it, He told them it was because they did not have enough faith.

Another interesting story which comes in today's lesson also illustrates how lack of faith may literally let one down. It is the story of Jesus walking on the water. The disciples were in a ship which was tossed about in the rough sea. Jesus was on the shore, and He went toward the ship, walking on the water. The disciples were frightened at seeing this miracle. They thought He was a spirit. But Jesus comforted them by saying, "Be of good cheer; it is I; be not afraid."

Then Peter said: "Lord, if it be Thou, bid me come unto Thee on the water." And He said "Come."

So Peter started walking toward Jesus on the water, but he became afraid, and when he was afraid he started to sink, crying out "Lord, save me!"

Jesus stretched out His hand and caught him and said, "Oh, thou of little faith, wherefore didst thou doubt"?

This is one of the many lessons we can remember all our lives. We must have faith. We may not be able to walk on the water. We do not live in the time of Jesus and we do not have the physical presence of the Savior. But if we believe that He can do all things, and if we trust the work hard toward a solution of our problems, we, too, can carry on, even though our paths seem dark.

Copyright, 1939, King Features Syndicate, Inc.

Christianity Has Never Been Tried

The Hon. R. B. Bennett, in one of his farewell addresses, has made the statement that Christianity has failed. He is repeating a statement which has been made on other occasions. He would have been near the truth, if he had said Christianity has never been tried. That Christianity has not failed in the main idea running through a series of sermons to be preached on Sunday evenings at St. Paul's church, beginning next Sunday. These sermons are based on books that may be bought and studied by the average man. The series is as follows: 1, Among London dockers, based on the book, "Finding Men For Christ"; 2, on Tower Hill, based on the book "Christ on Tower Hill"; 3, Behind prison bars, based on the autobiography by Steward Wood, "Shades of the Prison House"; 4, On English highways, based on the book, "The Crowd for Christ"; and 5, Where do we fail? based on the book by Dr. Weatherhead, "How Can I Find God?" The answer to Mr. Bennett is clearly given; where real Christianity exists, its proves that Christ can meet every human problem and solve it. Come and see.

MURRAY STREET BAPTIST
Rev. Joseph H. Sutcliffe, M.A., B.D., Minister
11 A.M.
WORSHIP SERVICE AND SUNDAY SCHOOL
Sermon Subject: "God's Secret"
Miss Phyllis Rome Will Sing
7 P.M.
"One Man Who Knew One Thing"
Mr. Sutcliffe Will Sing
Organ Recital by Mr. Collison at 6.45
Mr. Arthur Collison, L.R.S.M., A.D.C.M., Director of Music.

PARK STREET BAPTIST
Rev. C. C. Boyter, B.Th., Pastor — S. Northrop, A.T.C.M., Organist
11 a.m. - - - - - Hebrews 6: 1-8
3 P.M. ..... Sunday School and Bible Classes
7 p.m. 'A Strange Attitude to Truth'
The First Steps Toward Happiness Are the Church Steps

ST. PAUL'S PRESBYTERIAN
Minister: REV. A. T. BARR, B.D., Ph.D.
Deaconess: Miss Elizabeth Walker. Organist: Martin B. Chenhall, A.R.C.O.
11 A.M. . . . Evangelistic Series—THE BLESSINGS OF CHRISTIANITY—2, Healing For the Bruised.
Anthem—Beneath the Cross of Jesus ..... Berwald
Anthem—Arm, Soldiers of the Lord! ..... Booth
3 P.M. ..... Sunday Schools North and South
7 P.M. Series . . . . . CHRISTIANITY HAS NOT FAILED
1—Among London Dockers, Based on the Book "Finding Men For Christ" by G. F. Dempster
ORGAN RECITAL—6.45:
Allegro Vivace (Morandi) Les Cloches de Ste. Marie (Lacey)
Toccata in D (Kinder).
Anthem—I'm a Pilgrim: I'm a Stranger ..... Marston
Solo and Male Chorus—Behold Me Standing at the Door .....

CHRISTIAN SCIENCE
183 CHARLOTTE STREET
All Are Cordially Invited to Attend.
SUNDAY CHURCH SERVICE - - 11.00 A.M.
Subject For Sunday, January 15th, 1939:
LIFE
Wednesday Evening Meetings are held at 8 o'clock, which include Testimonies of Healing through Christian Science.
FREE PUBLIC READING ROOM.

ST. JAMES' UNITED CHURCH
REV. FRED CRAIK, Minister Mr. Cecil Lapp, Organist
11 A.M. ..... Quarterly Communion Service
"Where Friend Holds Fellowship With Friend"
3 P.M. ..... Sunday School and Brotherhood
7 P.M. ..... Seven Special Sermons
General Theme—"I Believe in People."
No. 1—The Master of Men

GEORGE ST. UNITED CHURCH
Rev M. C. Parr, Minister
Mrs. C. Renaud, Organist Mr. C. Renaud, Director
Mrs. James Goldie, Soloist
11 A.M. . . . . THE SUFFICIENCY OF CHRIST'S GOSPEL
3 P.M. ..... Church School
7 P.M. ..... THE TWO FOUNDATIONS
The annual congregational meeting will be held Wednesday night, Jan. 18th.

ST. ANDREW'S CHURCH
Minister: Rev. E. W. Young, M.A., B.D., D.D.
Director of Music: R. B. Harle, L.L.C.M., A.T.C.L.
Soloist: Mrs Ross Williamson, A.T.C.M.
11 A.M. ..... Does God Carry Burdens?
Anthem: The Sun Shall Be No More—Woodward
3 P.M. ..... Sunday School and Bible Classes
7 P.M. Picture Sermon—The Indians of Manitoba
Anthem: Softly the Shades of Evening—Spence
Union men's meeting Y.M.C.A. Monday 6.30 p.m.
Annual Congregational Meeting Thursday, 8 p.m.
Movie Pictures, "Around the World," Friday, 8 pm.

TRINITY UNITED CHURCH
Rev. G. S. Easton, M.A., Minister
11.00 A.M. . Public Worship and Junior Congregation
Sermon—
"The Web of Life"
3.00 P.M. ..... Church School and Bible Study Groups
7.00 P.M. ..... Evening Service. Sermon:
"The Contagion of The Good"
Miss Mabel Clarry, Organist and Choir Directress

St. John's Church
Hunter St. West, opposite Queen.
Rector: Rev. Canon W. P. Robertson, B.A., B.D.
Assistant: Rev. R. T. F. Brain, L.Th.
Organist: F. G. Mann, L.Mus.
8.30 . . . Holy Communion
Young Men's Corporate Communion
9.15 ..... Breakfast
Speaker—Mr. F. L. Roy
11 . . . Matins and Sermon
Preacher: Rev. T. Brain
3 . . . . Sunday School and Bible Classes.
Men's Study Group
4 ..... Holy Baptism
7 . . Evensong and Sermon
Preacher: Rev. T. Brain

ALL SAINTS' CHURCH
11 A.M. . . . Morning Prayer
3 P.M. . . Bible Classes and Sunday School.
7 P.M. . . Evening Prayer and Holy Communion.

GOSPEL HALL
McDonnel and Water Sts.
11 A.M. Worship Meeting
3 P.M. . . . Sunday School
7 P.M. . . . Gospel Service
Wednesday at 8—Prayer Service.
Friday at 8—Young Peoples.

Full Gospel Pentecostal Church
Geo. A. Chambers, Pastor
11 a.m. and 7 p.m. Evangelistic Services. See Page 7.

BETHANY TABERNACLE
Christian and Missionary Alliance
GEORGE STREET
(Between Brock and Murray Streets)
10 A.M. . . . . Sunday School
11 A.M. Morning Worship
7 P.M.
Evangelistic Service
You Are Cordially Welcome
REV. W. McARTHUR, Pastor.

KNOX UNITED CHURCH
REV. V. E. R. ZUFELT, B.A., B.D., Minister.
W. R. Potter, Organist.
11 A.M. . . . "The Material Response."
3 P.M. . . . Sunday School
7 P.M. . . . "Management of the World."

SALVATION ARMY
Major and Mrs. C. Warrander
11 A.M. . . . Family Meeting
2.15 P.M. . . Sunday School
3.15 P.M. . . Praise Meeting
7 P.M. ..... Sons of God

MARK STREET UNITED CHURCH
"House of Friendship"
REV. E. W. ROWLAND, Minister
11 a.m.—MORNING WORSHIP and JUNIOR CONGREGATION.
Subject: "AN IMPORANT CHOICE"
3 p.m.—Sunday School and Brotherhood.
7 p.m.—SERVICE IN CHARGE OF THE BROTHERHOOD.
Harry Northrop, A.T.C.M., Organist and Musical Director.

Peter Sees Christ's Glory — ILLUSTRATED SUNDAY SCHOOL LESSON — By Alfred J. Buescher

Scripture—Matthew 17:1-18; II Peter 1:16-18.

Peter, James and John go up in the mountain top with Jesus, and He is transfigured before them, and they are afraid.

"I saw seven golden candlesticks; and in the midst One like unto the Son of Man, clothed with a garment down to the foot.

A certain man comes to Jesus and asks Him to cure his son, sick with epilepsy, and Jesus makes him well again.

Jesus walks on the water, but when Peter tries to do likewise he becomes afraid and started to sink.

GOLDEN TEXT—John 1:14.)

The Examiner

The Peterborough Examiner, published each evening by Peterborough Examiner, Limited. Office: Hunter and Water Streets, Peterborough, Ont.

Subscription Rates: 15c per week in City of Peterborough delivered by carrier; $6.00 per year by mail to outside points.

Members: Canadian Press; Audit Bureau of Circulation; Canadian Daily Newspaper Association; Empire Press Union; Ontario Provincial Dailies Association.

H. L. GARNER, Managing Director.
A. R. KENNEDY, Managing Editor.

TELEPHONE 1800.
Private Branch Exchange to All Departments.

SATURDAY, JANUARY 14, 1939

Not a Political Matter

The report of Mr. Justice H. H. Davis dealing with the Bren gun contract appears to have unearthed no scandal. The hearing itself lasted for 36 days; there were 388 documentary exhibits received and numbered; likewise there were 4,122 pages of stenographic notes taken in the hearing of evidence and argument. All of which is impressively large.

Mr. Justice Davis passes along to parliament the task of saying whether the manufacture of Bren guns or other equipment of war should be undertaken by the government or assigned to private manufacturers. In the Speech from the Throne delivered one day in advance of the release of the Bren report there was reference to the same thing and the suggestion made that it would be government policy to have purchasing of munitions done by a commission apart from the Department of Defence in which business men with a technical knowledge of such matters might be drafted. Whether the Speech from the Throne was made to coincide with the Bren report on that point we do not know, but it is at least a coincidence.

What the public was interested in was whether or not there had been anything done by Major Hahn and his associates which ought not to have been done, and whether any members of parliament had entered the plan in the hope of receiving financial returns. The finding is clear enough on that point because it is definitely stated that no member of the government or of the Department of Defence had anything to do with the financial arrangements.

The one point was whether other manufacturers apart from the Inglis Co. should have been asked to confer to see if they desired to submit competitive tenders for the doing of the work. The finding of Mr. Justice Davis is that such a matter would be one of government policy and it would have to be decided in parliament.

If such a thing were possible it would be well to have the debate on such a question confined to facts. That may be hoping for too much but it ought not to be. A question which concerns the defence of our country is one from which political consideration or an attempt at political advantage should be banished at the inception. It should be outlawed and shunned. The defence of our country is not a matter which we approach as Liberals or Conservatives, as C.C.F. or any other thing, but as a united people facing a common problem and looking for the best possible solution. The debate in parliament should be on that basis.

The Cost Will Be Greater

The serious business of financing old age pensions was brought to the attention of a deputation from the Ontario Municipal Association when it appeared before Hon. Eric Cross, Minister of Public Welfare. Peterborough was represented on the deputation.

Pensions based on 70 years as the limit of being eligible for acceptance, are now costing our province $13,000,000 a year, but that figure will increase. It is estimated it will reach $39,000,000 per year in 1971. Information of that sort is difficult for the average individual to understand or perhaps credit, but we are certain the government has expert opinion on it, and the figures are probably secured by actuaries on the same basis that such computations are made for insurance companies.

If it is desired to have a contributory basis for pensions in this province then the problem is going to be difficult for those who can contribute little. Ald. Dutton had opportunity to discuss this with Hon. Mr. Cross. The alderman's contention was that the tendency today in industry makes it difficult for many men of 45 or 50 years to find employment, and if they have no employment they have no income from which they can make contributions to a pension fund, and if that is the case then such individuals are going to face a hard passage until they reach the age at which they can claim the right to be in receipt of old-age pensions.

It is well that people should realize what is ahead of them and what a government has to face and plan for in financing pensions. Admittedly the increase of from 13 to 39 millions will take some years to become fully active, but it will also call for increased financial strength in order to shoulder the load which is an annual charge. The more that people know of the problems of government the better able they should be to appreciate the task which our public men have to face.

Putting a Man In Jail

Three hundred people filed through court at Toronto and paid a fine of $5. The charge against them was that they had neglected to secure a radio license. Six inspectors were on hand to conduct the prosecution.

A week was given to raise the fine of 5, and if not paid then the unlucky individual goes to jail for five days.

And that looks about as poor and miserable as can be. It is just about the same as putting a man on jail for debt.

It is no use trying to bring forward an excuse. One man said there had been sickness in his home and the radio had not been in use for seven months. No difference. Five dollar fine plus $2.50 for the license.

The best way of course is to have the license whether one approves of it or not, but putting a man in jail because he cannot pay a fine of $5 inside of a week is certainly not the best method of collection for this country and it should never be sanctioned or tolerated.

By Way Of Suggestion

January is a long way off from the annual lawn and gardens competition of the Peterborough Horticultural Society, but even with the snow on the ground it may not be untimely to pass along a little suggestion that might be of some help in promoting the objects of the society. Silver and other trophies are given to the winners of this competition, and then the whole affair is forgotten for another year. The shiny cups and shields receive a day's publicity, and then they are forgotten. Few people take notice of the winning lawns and gardens, and nearly all the potential effect of emulation is lost. If the society had some way of marking these lawns with attractive and desirable signs, costing perhaps as much as the silver cups, the fact that they had been declared prize-winners would be suitably indicated until the frost came. Other homeowners would be frequently reminded of the society's competition, and they would have some definite standard to which they might direct their own plans and work about their lawns and flower beds. Perhaps, also, they would have to be securely anchored in the ground for safe keeping; but in any case they would exert a far greater influence than the cups and shields that see the outdoors only in moving annually from one home to another.

Too Much Talking

Toronto and provincial police conducted a raid on an apartment over a drug store in Swansea and there found plenty of evidence showing that betting on horse races was being carried on extensively. Twenty telephones in the room gives some idea of the equipment.

It is considered possible that there may be some connection between this betting ring and the circumstances which led to the shooting of James Windsor in Toronto. In the announcement in the press it is stated the police acted on an untraced telephone message which said "If you want to find out something about Jimmy Windsor's murder you had better get busy on that betting place in Swansea village."

That may look like helpful information coming from the outside, but there are at least two things wrong with it. Perhaps more. First—it indicates that the police talk too much. It will not help matters to have it known that some person has been telephoning to the police. Much better for them to go ahead with their raid and say as little as possible.

Second—it will cause the public to do some asking of questions, and the first one will be as to why there was a place in Swansea with an equipment of 20 telephones, adding machines, a couple of rooms with a dozen or more people working there—and yet the police knew nothing about it?

No matter how one looks at the case, it seems the police would have been well advised not to have talked so much about what they were doing—and what they did.

They Also Lose

Often enough it has been urged that the real profit is made on farm produce after it leaves the farm, and there may be a degree of truth in that. A good many men who never handled a fork have made more money out of wheat than the men who produce it. And others have lost in the same attempt.

There has been a demonstration of what can happen in the buying and selling of eggs. Wholesale dealers in a city the size of New York operate on a wide basis. Many times their stock on hand in storage will be numbered in the thousands of dozens.

Weather has been rather unseasonable in much of the district from which they draw their supplies and as a result egg production started going up, and they had not expected it would. There was a drop of ten cents per dozen in the price of eggs over the weekend. The result was that the wholesalers depending on the extent of their holdings were credited with having lost from $1,000 to $10,000 because hens started laying in the off season.

Trade Should Be Brisk

It is announced that the proper attire for a man attending a day-time reception to Their Majesties will be: Morning coat, single or double-breasted waistcoat dark grey trousers, grey tie, top hat, grey gloves and spats, dress shoes or patent leather or black kid.

Upon reading that it appears members of Toronto Board of Control were given to something which looked like a bit of boasting, for they all of one accord began to say "I have all that."

Some of them made certain to have the remark published that they would not have to rent a morning coat or a top hat, and it was noticed that one Controller mentioned he bought his topper for an opening of parliament several years ago. He was not going to have the impression go abroad that he had been like the foolish virgin with no oil in the lamp at the last moment.

Winnipeg appears to be less prepared for no member of the council there owns a plug hat, and that goes for Mayor Queen as well. The price of wheat may be down in Winnipeg but the price of top hats is not; latest quotation from the gateway to the West is $13.50 f.o.b., and the man in Winnipeg considers that rather high for a hat which he will probably have to hold in his hands most of the time.

There will be fifty places in the Dominion where the men will be thinking today in terms of top hats and morning coats and spats and grey neckties. It is not sufficient to wear a button with the king's picture on the coat lapel. Being a man of affairs in the year 1939 is going to mean something. It should result in good business for the tailors and clothing stores. And when added to that is the amount of preparation which the ladies will make—well there ought to be a fair amount of trade in the next few months.

NOTE AND COMMENT

Make what you like out of it, but there was bright sunshine when our parliament opened.

John Gunther's book, "Inside Europe," has been banned in Germany. The reason probably is that the writer speaks plainly of Hitler and his methods.

They are having trouble with an ice carnival in Pontiac, Mich. They need a good-looking girl as queen, one who can skate, and they also need some ice.

Specialists in Chicago say that if one desires to have a good voice and keep it then the best way is not to talk too much. Berlin papers please copy.

One expert says a cheap tank is needed for military operations, and there are countless people hoping for the day when no tanks will be needed.

At a New Year reception in Berlin thanks was given for the Munich peace, and it might be remarked that said peace can be made permanent whenever Germany is ready for it.

LAMENT

His head is bald today,
Not like it was before.
Yet twenty years ago it was
He brushed it pompadour.

Officials of the British Railwaymen's Union have been using a station on the continent to broadcast to the workers in Germany to tell them what is going on the world. Sort of entering the foreign missionary field.

When Premier Daladier of France visited Corsica three of the most beautiful young ladies appeared and greeted him with a resounding kiss. In such a land it would be difficult to keep a premier travelling right up to schedule.

Some U.S. industrial stocks dropped a few points when President Roosevelt announced the amount to be spent on armaments. It was not as many millions high as had been anticipated and therefore there would not be as much profit for the firms interested. Some people want peace and they also want to make money out of war preparations and it's pretty hard for them to have it both ways.

PREDICTION

(By A.R.K.)

¶ Antarctic man who flies around,
sends word about new land he's found,
and he is wrethed in smiles; admits
there's much of ice and snow, but all
the land he found would go, some thousands of square miles.

¶ And so this dauntless flying man,
has claimed the land for Uncle Sam, and
he's sent word to him; of course there's
nothing growing there, and everything
is rather bare, and daytime sort of dim.

¶ It isn't on the maps today, I judge
from what he's had to say, of lands it is
the worst; he claimed it all, the low and
high, and stated too the reason why, because he saw it first.

¶ Perhaps they'll have an office there,
to measure up the land to spare, a governor likewise; so he could keep eyes on
the thing, and see that in the coming
spring, no foe comes by surprise.

¶ A diplomat should be sent there, a
staff to greet the winter air, they must
protect the spot; and they can mount
some guns I know, and foes who come
will have to go, or else they would get
shot.

¶ Of course this land is waste I know,
and covered with deep ice and snow, and
life up there has died; but as things go
along today, I have no doubt the folk
will say—it must be fortified.

Perhaps You Remember When

DEATHS from scarlet fever and diphtheria were frequently reported in the columns of The Examiner?

Peterborough's tax rate was fixed at 19 mills and there were complaints because it represented an increase of a mill over the previous year's rate?

The office of the Sun Life Assurance Company was situated on Hunter Street west of George Street?

Thomas McWilliams, J. H. Cameron and Zimri Blodgett were the men who kept Peterborough's streets watered during the summer weather?

Cough Brothers store used to feature "Dorothy Dodds" shoes in their advertising?

Harry Evans was appointed street commissioner at an initial salary of $700 a year?

E. Sheffield of Peterborough won the faculty prize for the best papers in anatomy, physiology and chemistry at Queen's University?

George Powell, Orillia horse race owner spent the summer here in charge of the Exhibition track?

The council passed a bylaw requiring bells to be carried on bicycles and fixing the speed at 8 miles an hour?

Dan Foley was in charge of the hotel at Jubilee Point and W. Hutchings was at Idyl Wild?

The steamers Water Lily and North Star opened the local navigation season in April?

T. Hurley had an advertisement in The Examiner offering the Springville Hotel building for sale?

James Schneider was elected president and Ed. Desautel secretary of the Peterborough Amateur Baseball League?

Omemee man trapping in Pigeon Creek secured over 400 muskrat skins but only got 29 cents each for them?

R. F. McWilliams was president and George Boucher coach of the Colts Cricket club?

Grand jury at the assizes presided over by Mr. Justice Street urged that an isolation hospital be built here?

HE FRIGHTENED THEM.

THE STEAM ROAD ROLLER used to be a frequent cause of horses running away on Peterborough streets?

A. E. Dixon charged that the city had not lived up to the terms of the agreement under which Dixon Park was given to the municipality and asked that the property be returned?

Gough Brothers clothing store advertised twelve ties for 50 cents?

Town council offered to pay $50 each for 120 or more 2000 candle power lamps to light the streets?

Rev. J. P. Wilson of George Street Methodist church was elected president of the Ministerial Association?

Peterborough Hockey Club, Limited owners of Brock St. rink decided to erect a stage at the south end of the rink for the holding of entertainments and shows?

R. A. Cardwell was secretary of the Peterborough Old Boys' Association formed in Toronto?

E. Pauline Johnson, the Indian poetess visited Peterborough and recited some of her poems?

Grafton and Company used to give Y. M. C. A. tickets to all the members of the staff?

L. Potvin installed an onyx soda fountain in his ice cream parlor and decided to name his place "The Ferns"?

A night clerk was added to the staff of the post office and mail was sorted at night for the first time?

T. W. Robinson was superintendent of George Street Sunday School with G. W. Mulligan as assistant?

G. W. Hatton's residence in North Monaghan was destroyed by fire with a loss of $8000?

Tom Miller received the King's Medal for service with the Scots Guards in South Africa?

Two cottages at Stoney Lake owned by W. Cox and Mrs. Sheldrake were destroyed by fire?

Fred Edwards who came to Canada in 1831 and settled in Douro died?

E. S. Clarry left the staff of The Examiner to become a partner in the local branch of McMillan and Maguire, stock brokers?

THEY HAD TO PULL.

CHARLIE MUNDEN used to be captain of the tug-of-war team of the Quaker Oats Company which challenged all-comers?

W. H. Moore, Jas. Stevenson, Robert Innes, Richard Hall and John Carnegie were members of the town trust commission?

Peterborough Bar Association held a farewell banquet for E. B. Stone who was leaving to take up residence in London?

Percy Rubidge and Bert Gray of Peterborough played lacrosse in Chicago with the Calumet team of that city?

Norwood School Board denounced the cigarette as a peril to national life and demanded special legislation to deal with the matter?

Athletics decided to enter the junior series of the Canadian Lacrosse Association?

Peterborough Sugar Company bought the property of J. J. and W. G. Howden for $11,000 to erect a factory?

S.O.S. DOES NOT WORK.

THE TRANSIENTS still retain a certain resourcefulness, according to The Walkerton Herald-Times:

By putting an S. O. S. (Saw or Starve) sign on the municipal woodpile behind their town hall, Wingham aims at discouraging the visitation of tramps to that town.

But the highway hoofers have a ruse to beat that signal by knocking at the civic door so late after nightfall that the caretaker isn't in the mood for handing them a saw and sticking around until they do their stuff, as Constable Jack Ferguson, who keeps the home fires burning at Walkerton's municipal mansion, can testify.

Coming with an empty stomach, the benighted wayfarer craves, and invariably receives, indulgence and if the argument grows too hot at breakfast time he leaves and begs at homes. So the S. O. S. sign is no solution to the problem.

THE EXPERT

"Now look here, I shuffle my bills every month and pay the top four. If you worry me again yours will not be put in the shuffle."
—Humorist.

It Was Both Good and Bad

NOTICE has been received by all members of the legal profession that no new applications under the Farmers Creditors' Arrangement Act will be received after December 31st, 1938, although the Act is still in force in Manitoba and British Columbia. Appeals however on all judgments already given may still be instituted.

The Act was passed in 1934 by the R. B. Bennett Government, and its object was praiseworthy. The farmer did not come within the ordinary bankruptcy law and the Act aimed at preventing the farmer and his family being turned off the land. Foreclosing and putting the farmer on the road would not help the creditor because farm lands would be for sale and a glutted market would follow, depressing the value of farm properties, and also increasing the burden of relief, because the families would be stranded with no capital.

Many mortgagees were acting harshly towards farmers whose farms were mortgaged, and were demanding their "pound of flesh". In many cases it was found the farm had been sold at inflated values, and that the cash the purchaser had put into the investment had disappeared with the change in farm values.

For instance one farmer sold a farm in 1929 for $8,000 whereby he received $3,000 cash and a mortgage for $5,000. That farm today would not sell for more than $4,000. The purchaser has lost his $3,000 invested and it was felt by the Government, it was only fair that the seller should bear a portion of the loss rather than have the purchaser not only lose his original investment of $3,000 but be liable for $1,000 more than the present value of the property.

In a case like this the purchaser could make application under the Farm Creditors' Arrangement Act and usually the Board of Review would reduce the principal of the mortgage by at least $1,000; that is, not price the farm above its actual value, would throw off the arrears of interest, give an extension of ten years for payment of the principal and reduce the interest to four per cent. It was usual too to state that no payment need be made on the principal for the next four years.

✧ ✧ ✧

ON THE OTHER HAND the Act worked a hardship on many people, and it was criticised as class legislation because there was no similar act to take care of the city worker who was making an effort to pay off a mortgage and often lost his home through adversity.

There have been instances when the mortgage on a place had been there for twenty-years and the owner on making application to the Board was granted a further extension of ten years.

There were cases too where a man made his will and apportioned his estate among his children at the same time regarding any farm mortgage he might hold at its face value. After his death the beneficiary might lose half the bequest if the farmer had an adjustment made under the Act.

The Board in many cases interfered with the priority of debt and the unsecured creditor was given preference over the secured creditor. The Act injured any farmer who wished to purchase a farm for his son. The farmer might have $1,000 to pay down and would want a mortgage to take care of the balance but would be unable to get anyone to lend him the required sum.

At one time farm mortgages were rated as the best type of security but the Farm Creditors' Arrangement Act which actually was a modified form of contract repudiation frightened investors and now no loan companies are keen about lending on farm property.

The worst feature of all is that the effect of the Act will not die with it. Capital is notoriously nervous and the result is that farm mortgages will not regain their old standard as an investment for many years, for the simple reason that the lender fears to loan on farm properties lest a demand be made sufficiently strong to restore the Act once more.

✧ ✧ ✧

THERE were cases where the Act interfered with the credit of the farmer. We mention one only, and this farmer had been in the custom of bringing in shipments of feed wheat from the West. He sold plenty of it to farmers in his own Ontario district who had stock that needed more feed than was produced on the premises. He always went to the bank in a village near him and was financed until he secured the returns from the farmers to whom he sold.

In recent years he found he could not get much credit from the bank, and what he could get was so restricted that it was no use to him. The banker did not exactly inform him that he feared he might make application under the Farmers' Creditors Arrangement Act, but intimated that other farmers on whom he was depending for his money might do so. This particular farmer did not enjoy the situation at all, and had the feeling that he was brought under suspicion which should not have been directed against him at all, and he also found that his ability to get credit at the bank and go ahead with his grain buying operations had been brought to a standstill.

• The Canadian "Emma Gees"

By CAPT. W. W. MURRAY, M.C.
Canadian Press Staff Writer

ALTHOUGH 20 years have elapsed since the close of the war, the appearance of a new unit history is still an event. Records of this character have been few, and decidedly far between. Fetherstonhaugh, Urquhart, Hedder-Williams, Kim Beatty, Corrigall and Topp—to name a few regimental historians—have done excellent jobs in this line. Jobs demanding the utmost in perseverance and industry; but the unit histories that remain to be written still greatly outnumber those that have already been published.

That being so, it is with more than ordinary interest that one welcomes the latest comer to this library. "The Canadian 'Emma Gees'" is the colloquial title of a little book, published by The Canadian Machine Gun Corps Association and acceptably written by Lt.-Col. C. S. Grafton, managing editor of the Timmins Daily Press. Of primary interest to machine gunners, the book has, however, many points that make it attractive to men who served in other branches during the war.

Colonel Grafton took on an ambitious task when he set himself to write this history for, in the nature of things, it could not be easy. Unlike other units the Machine Gun Corps did not operate as a standard arm from the outset of Canada's participation in the war to demobilization. Like Topsy it "just growed" and it underwent many metamorphoses in the process.

Infantrymen will remember how, in the old days, each battalion had its two-gun section, commanded usually by an enthusiastic subaltern who as a rule was regarded as a bit of an eccentric and was tolerated with kindly sympathy. The same spirit of toleration extended to the squad under him, the battalion "suicide section." They were a group entirely aloof from ordinary regimental work, who spoke a strange language and lived a sequestered life. No one knew much about machine guns then, and, knowing little, the average infantryman cared less.

Kitchener's Idea

Colonel Grafton has no words of reproach for this attitude of mind, for it merely reflected the abysmal indifference to the value of this weapon on the part of those in the highest places. The historian draws upon Lloyd George's memoirs to show that even as late as July, 1915, Kitchener failed utterly to appreciate the machine gun. Sir Eric Geddes is quoted as authority for the following:

"Eventually he (Kitchener) said that the proportion was to be two machine guns per battalion, four as a maximum, and anything above four was a luxury."

Possibly by reason of their remoteness from the munitions controversies Canadians were better able to distinguish the wood from the trees, for they instituted the policy of despatching to England whole machine gun batteries—new army formations so far as the war was concerned at that time.

Appreciating the need of informing the general reader on the evolution of the machine gun, Colonel Grafton introduces his book with a chapter that spans the history of projectiles from the days when the first wielder of the sling put two stones in his catapult instead of one, for better effect. It is an interesting review, filled with manifold lessons, if one is disposed to derive instruction from the errors of the past. The changing strategy of machine gun employment during the war is pictured and exemplified, for, like everyone else, the "Emma Gees" had to learn their trade and adapt themselves to the conditions as these developed.

"No single arm, with the exception of the Air Force, had earned greater recognition than the machine guns and, while always tipping a deferential salute to the infantry for their stark heroism, machine gunners had reason to feel that they belonged to a Corps d'Elite."

EXIT GLAMOR GIRL.

According to a poll of theater owners conducted by the Motion Picture Herald, Shirley Temple continues to be the public's favorite film star, with Clark Gable, Sonja Henie, Mickey Rooney, Spencer Tracy, Robert Taylor, Myrna Loy, Jane Withers, Alice Faye and Tyrone Power ranking in order after her. The feminine contingent, we observe, contains two child actresses, a champion ice skater and two expert comedians. What has happened to the glamour girl this year? If it were not for one or two names among the men we should almost suspect that ability to wear clothes and a good profile were no longer sufficient in themselves to produce box-office appeal.—(Kansas City Times).

Hard To Believe How Time Flies

JANUARY 14

1909: Walter Miller, local hockey player with the Brantford pros is badly hurt in a railway accident near Guelph.

A telephone system connecting Norwood with the east end of Stoney Lake is mooted.

William Whitcroft is installed as chief ranger of Court Peterborough No. 29, C. O. F.

Rink skipped by G. S. Ham of Napanee defeats L. V. O'Connor's Lindsay rink in the finals of the consolation series of the local bonspiel.

Chinese restaurant proprietor living on King Street is fined for supplying cigarettes to minors.

1919: City council rejected a proposal that a labor man should be appointed to the Library Board.

Librarian F. M. Delafosse announces that the public library is free from socialistic literature.

Some 16,000 shell boxes, surplus stock of the Imperial Munitions Board here have been given to the Patriotic Fund committee for distribution as fuel among the needy.

Twenty-three rinks have entered the Neill trophy district bonspiel here.

Salary of G. W. Powell agent of the Children's Aid Society is raised to $1200.

1929: Two former wardens of the county W. T. Curtis of Havelock and Robert Shaw of Harvey are dead.

Chief Newhall announces the belief that John Parks who escaped from jail here has escaped to the United States.

Application is made for permission to erect a service station on George street opposite Confederation Square.

St. John's juniors defeat Lindsay here 3 goals to 1 while Peterborough juniors are beaten 4 to 0 in Bowmanville.

A Bible Message For Today . . . .

The Lord is not slack concerning his promise, as some men count slackness; but is longsuffering to us-ward, not willing that any should perish, but that all should come to repentance. But the day of the Lord will come as a thief in the night; in the which the heavens shall pass away with a great noise, and the elements shall melt with fervent heat, the earth also and the works that are therein shall be burned up.

Seeing then that all these things shall be dissolved, what manner of persons ought ye to be in all holy conversation and godliness, looking for and hasting unto the coming of the day of God, wherein the heavens being on fire shall be dissolved, and the elements shall melt with fervent heat? Nevertheless we, according to his promise, look for new heavens and a new earth, wherein dwelleth righteousness.—II Peter iii, 9-13.

To The Editor

GOING ON THE ROAD

Editor Examiner:

Sir,—I wish to try and explain here how in my opinion most of the young men who are "on the road" got started. I admit that I cannot offer a solution to the transient's "problem," but then I can't be very smart or I would not be thinking of taking to the road myself would I? However, I am now very near to the end of my resources.

I came to Canada ten years ago from England (I was fifteen then) with the promise that "If you are not afraid of work there is no reason why you should not make a success of your life." Well after looking over some of my references, and reviewing the past ten years to myself, I found that at least I am not very lazy, so I guess I shall have to blame the government, or somebody.

First let me say that I don't drink, and smoking, which is a habit that I find I can't stop, costs me about one dollar a month. I've never wasted much money, and in short, have up to now lived like most human beings. (Or do they live like that?)

I haven't been working for some time now, and my board bill is reaching the point where most landladies expect one to "do something about it." If you think I should have some money saved, remember that when you only work periodically there is nearly always a back board bill to pay while you are working, and generally when you get caught up you're laid off.

So when this letter reaches you I expect to be many miles away. I don't think I have the nerve to beg, but I will steal when I get hungry enough.

At the moment I cannot think of anything else to do. True, I might spend a week or so at some of my friends but I expect that if I did that I would soon find that I had no friends left, and anyway they are all hard up enough as it is.

Yes, I feel quite all right thanks. I know that there are, at this moment, many other young men in exactly the same position as I, and if you can think of anything else for them to do, will you tell them? You will find some of them on Canada's highways, more on the freight trains, and still more in Canada's jails.

"PUZZLED."

Peterborough, Jan. 13.

A Bit of Nonsense

Strained Relations

When nine-year-old Willy encountered his father, just home from work, he was obviously just recovering from a crying spell.

"What's the trouble, Willy?" his father inquired.

"I've just had a terrible scene with your wife," sniffed Willy.

Bale Of Clothing Reaches Alberta From Springville

(Examiner Correspondence.)

SPRINGVILLE, Jan. 14. — Mrs. Harry Clarke was hostess to the W. M.S. of Springville on Wednesday, when thirty-two ladies were present for the opening meeting of the year The opening hymn was "Standing at the portal of the opening year," after which the business was discussed. The members decided to adopt the envelope plan for systematic giving, this to be augmented by the use of sunshine boxes. An invitation to the Springville ladies was extended by the Fairmount W. M.S. to attend an afternoon with Miss Luella Rorke, erturned missionary, on Thursday, January 19.

Miss Esme Johnston was appointed delegate to the Presbyterial. Mrs. S. Fairbairn invited the society to her home for the February meeting. "Guide me, O Thou Great Jehovah" was then sung. A poem, "The New Year," was read. Mrs. O. Murray read the Scripture lesson. The president suggested "that each of us take stock of ourselves at beginning of this New Year, and that we plan the twenty-four hours of each day in such a way that we may have time for the enriching of our mind and for prayer and meditation."

This was followed by prayer led by Mrs. A. Hunter.

Mrs. Vincent Whitington of Peterborough was present and rendered a much appreciated solo, "We've a story to tell to the Nations.

Mrs. (Rev.) Brown brought a splendid message on Stewardship, stressing the fact that stewardship meant not only the giving of money, but it meant the use of our time, gifts, and possessions in a way that complies with the Christian way of living. She contrasted the pagan gods, who demand the offering of sacrifices and gave nothing in return with our God, Who gives everything and asks such a small portion in return.

Miss J. Schaeffer and Mrs. Shaw were in charge of the remainder of the program. They chose hymn-writers as the subject, and the biographies given were very interesting. The circumstances which led to the writing of such familiar hymns as "Nearer, My God, to Thee," "Stand Up, Stand Up for Jesus," etc., were given. The following biographies were given: Newman, Whittier, S. F. Adams, Charlotte Elliott, George Duffield, and Gould. The meeting closed with the singing of "Work for the night is coming" and the Mizpah benediction.

W. A. Meets.

Mrs. H. Rowan then presided for a meeting of the Women's Association. The treasurer's report was given by Mrs. L. Whittington, showing that $190 had been raised during the year, with a present bank balance of $59.50. Letters of appreciation for flowers or cards sent were read from Mrs. Sweeting and Mrs Douglas of Attwood, Ont.

The following letter in answer to the bale which was sent to Western relief was also read:

Lac La Bicke, Alta., Jan. 6, 1939.

Dear Mrs. Whitfield,—Your bales of clothing and other articles were received fith great pleasure as the people in this far away north country surely are in need of all these things. I am sure many little children, also older ones, would have been cold if they had not got this wonderful clothing. We received around 700 pounds from different points, and it is going out fast, too. It would do these sewing circles' hearts good to see the smiles on these children's faces as they receive their share. I wish to thank you one and all for this much-needed aid. Some of these articles go out as far as forty miles around Lac Le Bicke. I wish to thank you once again on behalf of this community.—Your friend.

Mrs. Iva Cramer, President Ladies' Aid, Superintendent of Sunday School.

Mrs. Rowan had received a letter from Mr. Trew of Trewdale, Sask., telling of the need in that area, and it was decided to make arrangements to send an extra bale to that area. Mrs. M. Johnston offered her home for a pot luck dinner at which the sewing will be done.

Rev. C. L. Brown then presided for the election of officers which was as follows:

President, Mrs. H. Rowan; vice-president, Mrs. S. S. Staples; secretary, Mrs. H. Brown; treasurer, Mrs. O. Murray; decorating committee, Miss M. Brown, Miss E. Johnston, Miss H. Staples; group leaders, (1) Mrs. Hunter, Mrs. Keek, (2) Mrs. Murray, Mrs. Dunsford, (3) Mrs. Cathcart, Mrs. R. Wood, Mrs. Tully.

"NERVES" SHE CALLED IT

Losing interest—losing friends—she never went out any more—always too tired. "Nerves," she thought — but it was her kidneys, the filters of her blood, that needed attention. Delay meant danger. She took Dodd's Kidney Pills at once. The improved action of her kidneys helped to clear away blood impurities and excess acids. Fatigue, headache, backache, lack of energy, disappeared. 117

Dodd's Kidney Pills

All Tired Out Before Day Half Over

Women who should be strong and healthy become weak, run down and worn out, and are unable to attend to their household duties. They get up in the morning dreading the day's work ahead of them.

Some disease or constitutional disturbance has left its mark in the form of shattered nerves, impoverished blood, and an exhausted condition of the entire system.

Women will find in Milburn's Health and Nerve Pills the remedy they need to supply food for the exhausted nerve force, and one that will help them back to sound, perfect health again.

The T. Milburn Co., Ltd., Toronto, Ont.

Home Service

Why Do You Dream Those Odd Dreams?

Dream Symbols Give Clue

Did you dream last night that you bought candy—sat down and ate it all by yourself? Probably someone you love has been neglecting you a tiny bit.

Was there a cat haunting your dreams? If it was spitting and pouncing, beware of a woman who dislikes you. A gentle, purring cat may mean your best girl friend.

Dreaming often that you are abandoned, lonely suggests that you expect more from others than you are inclined to give. It is a warning from your unconscious mind to go out of your way to be friendly.

Is there magic in dreams? Not as the ancients believed. But there is magic in the interpretation of your unconscious mind.

Learn from our 32-page booklet how modern psychology analyzes your dreams as wish-fulfilments and solutions of everyday problems. Use dreams as clues and symbols.

Send 15c in coins or stamps for your copy of THE MEANING OF DREAMS to Examiner, Home Service, Peterborough. Be sure to write plainly your NAME, ADDRESS and the NAME of booklet.

Havelock Societies Reach Objectives

(Examiner Correspondence.)

HAVELOCK, Jan. 14. — Allocations for both the Women's Missionary Society and Mission Band of the Havelock United Church were successfully reached last year, as reported at the January meeting of the former society, when they met on Thursday afternoon at the home of Mrs. Herbert Williams.

The meeting opened, with the president, Mrs. A. McLauchlin, in the chair, and twenty-three members and two visitors present. Mrs. Rae Williams was appointed as secretary of Christian Stewardship.

Delegates to the annual meeting of the Presbytery in Peterborough were named as follows: Mrs. A. McLauchlin, Mrs. George Iles, and Mrs. H. Hoard.

The devotional period was conducted by Mrs. McLauchlin, the study chapter entitled "The Church Reaches Out" being given by Mrs. A. Anderson.

A letter of thanks was received from the destination in Saskatchewan where the W.M.S. Christmas bale was sent this year.

SEARCH FOR OIL

CANBERRA—(CP).—The Australian Government to-day presesd search for native oilfields. Last year $315,000 was spent in survey work and drilling, but no oil in commercial quantities has been found.

Goodnight Story

By MAX TRELL

Children should always stand and walk and sit as straight as they can. I hope you do that. It's not at all good for you if you don't (for no one wants to grow up all stooped over like an old fence), and it's very, very uncomfortable for your shadow.

Just look at what happened to our friend, Knarf.

The little boy Knarf belonged to didn't pay much attention to the way he stood and walked and sat. Instead of walking straight, with his head up and his shoulders back, he slumped. Instead of standing upright, he stooped. And when he sat in a chair, he looked like an accordian, all folded in together.

And, of course, his shadow, Knarf, had to do exactly as he did, for that is the rule with shadows. Poor Knarf! He'd go through the day getting more and more bent over until finally, at the end of the day, when his master got ready for bed, he felt as though he had been laid across the inside of a book with the covers closed.

He Envied Sister.

How he envied his sister, Hanid! Hanid's mistress always walked straight. He would have given anything in the world to have been her shadow instead of the shadow of the little boy.

Well, the other morning Knarf woke up just as the sun came stealing into the room. He had been sleeping on the carpet under the edge of his master's bed. Instantly he sprang to his feet. I mean he tried to spring to his feet. But instead of getting to his feet, he started rolling around the room. Just imagine! he was as round as a ball.

It was dreadful the way he rolled.

It slid over him.

And he couldn't straighten himself out. And I don't have to tell you whose fault it was that he found himself like that.

How He Did It.

Do you know how he straightened himself out again? It was Hanid's idea. Perhaps you'll think it was a funny way of doing it, but it worked.

Hanid rolled him down the stairs and rolled him into the kitchen where Katybelle was ironing the clothes. Then she bounced him on the floor (like a rubber ball!) and he landed right on the ironing board.

Whiz-zz-zz went the iron as it slid right over him. He didn't mind that it felt a little hot. No, indeed! He was very grateful that it slid over him. And when it reached the tip of his toes, he sprang lightly to the floor again.

And he was as straight as a poker! I hope he and his master stay that way, don't you?

(Copyright, 1939, by King Features Syndicate, Inc.)

DOURO

Mr. Joseph Sheehan, eldest son of Mr. and Mrs. Richard Sheehan, who underwent an appendicitis operation in St. Joseph's Hospital, Peterborough, is progressing favorably.

Mr. Thomas Whibbs of Toronto spent a couple of days visiting his father, Mr. Gus Whibbs.

Mrs. Michael Heffernan of Asphodel spent the weekend visiting her daughter, Mrs. William Torpey.

Miss Eileen Leahy has enrolled as a member of the class of pupil nurses which begins a three years' course of training at St. Joseph's Hospital, Peterborough. She is the third daughter of Mr. and Mrs. M. J. Leahy.

Freighter Brings Bridge Down

When a boat wrecks a bridge—that's news. This boat, the Waukegan, did just that and here is the scene of the crash. Its rudder fouled as it slipped slowly up-river at St. Georges, Delaware, the freighter crashed into one of the bridge towers, tumbling both tower and centre span of the bridge into the water. One seaman was reported dead in the accident.

Testify At Quiz Into "Hell Ship" Cruise

With a grand jury investigating all phases of the bizarre story, Captain Richard Hoffman, LEFT, and Seaman Marion Bonelli, RIGHT, both will be called to tell their respective stories of the cruise of the ship Metha Nelson, which left Los Angeles loaded with Hollywood celebrities on a treasure-hunting expedition and was rescued in distress at sea after radioing reports of a mutiny on board. Hoffman was skipper of the vessel, described as a "hell ship" by crew members who told of beatings and imprisonment at sea and complained of racial discrimination by the captain. Marino Bello stepfather of the late Jean Harlow, Countess Di Frasso, and Richard Gulley, a cousin of Anthony Eden, were aboard the schooner when she sailed to hunt hidden treasure on Cocos Island.

DEATH AT THE MANOR

By M. E. CORNE

READ THIS FIRST:

Elsie Ritter, a beauty shop operator, is on her way to the Manor, the luxurious home of the wealthy Witherspoon family. She has agreed to take the place of her friend, Kitty, for a week, running the private salon of old Mrs. Witherspoon, an eccentric semi-invalid.

(Now Go On With The Story)

CHAPTER TWO

NO FOREBODINGS assailed me on that afternoon of my last day at "Madame Moira's", and when six o'clock came I was packed and ready and waiting for the chauffeur to arrive for my trip to the Manor. I did take the precaution to leave my address with Mrs. Ranking, my landlady, but that only was because I thought Phi might call, and I was still expecting results from that young man.

It was six o'clock on the dot when the horn sounded in the street and I dashed from the house without waiting for Tim to come in after me. Mrs. Ranking was burning with curiosity as it was, and a little burning, I thought, would do her good. She was such a nosey old soul!

The car parked at the curb was a honey! Long and low, with the back end closed in—a town car. I think you call them—and I felt pretty ritzy riding in such a limousine even though I did have to sit up front with Tim. The first few blocks I did not say a word, but sat straight and tall, watching the sidewalk and hoping some of the girls from the shop would see me. But when we left the town and came out into the open country I turned to Tim to see if I could not get the low down on this job I had taken.

Tim was young, handsome in a muscle-bound sort of way. He was the big, brutish type, if you get what I mean! Right away we hit it off fine. Tim, it seemed, admired girls with red, curling hair and big blue eyes and a complexion that never saw the inside of a paint box.

"You're aces, Kid!" he said, and if I had been so minded I could have enjoyed the ride snuggled in his strong right arm.

"What's it like at the Manor?" I queried, making it plain that necking was not one of my vices.

"Well," and I thought he sounded a bit unwilling, "well, it's damned funny!"

"Funny" Right away I commenced to get curious. "How?"

"Oh, Just funny. The old lady is a heller!"

"Hard to get along with, eh?"

"She ain't any love bird." Tim speeded up. "Leads Horace and his frau a merry chase."

"Is Mrs. Horace nice?"

He gave me a peculiar look. "Sure, she's nice. She's like a kid what's found out there ain't no Santy Claus." And he shut up like a clam.

"How many people are staying there?" I can take a hint when I want to, but I did not want to then.

"Plenty! House is filled up. Company from N' York."

"Oh!" I frowned. My job did not sound like any cinch. "Many women in the crowd?"

"Della Craig is there."

"Della Craig!" I began to get excited all over again. I never had been closer to an actress than the tenth row at the Alhambra in the old days before the talkies, when second-rate road shows played one-night stands in Lawnville. And Della Craig was an honest-to-goodness Broadway actress! I had seen her picture lots of times in the Cosmetic World, which is my profession's Bible, posing for ads—you know the type—"hairdress by Charles of the Ritz."

"Sure, she's there." Tim did not sound overly enthused. "An' a blonde dame they call 'Toots' and a dark one they call 'Glad.'"

"Any men?" I had visions of a tall, tanned millionaire who would take one look at my maidenly charms and fall like a ton of bricks.

"Men!" He snorted. "There's one guy that's a Pansy or I eat my shirt! A nickel to a quarter he gets you to give him a marcel wave. He wears pink shirts and lavender neckties!"

"Yeah?" Pansies are not in my line. "What's he doing at the Manor?"

"Friend of Della's." Tim said, and turned right and into a winding drive that had a stone archway and a wrought-iron gate at the entrance.

"Oh!" I exclaimed and merely clapped my hands. The Manor was lighted from top to bottom like a Christmas tree! The house reminded me of pictures of old English castles that decorated the pages of my high school history books. It was four stories and built of stone. The roof sloped downward and was spiked with tall turrets. Along the entire left side, next the driveway, ran a great porch that was glassed in above and open below. This, as I soon learned, housed Mrs. Witherspoon's modernistic beauty salon.

Behind the house, which is where Tim took me, there was a stone garage the size of an ordinary mortal's dwelling and behind that, stretching for unseen miles, was the arboretum. Then and there I made up my mind that my first free moment would be spent in exploration of the arboretum. I was consumed with a healthy curiosity to discover whether or not MY movie star really had planted a tree there.

Tim let me out at the rear door, and if I had not been so thrilled at the sight of such splendors I might have been pretty mad. I am not used to back doors—not even when they resemble the entrance to a railway depot or a mausoleum.

"Here you are, baby!" he said and led the way inside. I stepped into the largest kitchen I had ever seen in my life.

'Good evening," said a heavy-set, middle-aged woman dressed in flowing black silk, who arose from a long table and came forward to greet me. "You are Miss Wilson's friend?" Her close-set eyes bored into mine.

"This is Elsie Ritter," said Tim. "And an additio nto our domicile, if I do say so myself!" He pinched my arm hardly. I smiled up at him. I could not help myself; he was so friendly. I did not pay any attention to the hot, resentful glance that was flashed my way from the smoldering eyes of a girl in maid's uniform, but I heard about it later. In five minutes I had made an enemy at the Manor! Luckily for me, however, I was unaware of this as I was introduced to the men and women who formed a group about the long table.

"This is Miss Ritter." Stiffly Mrs. Greely performed the introductions. "She is to take Miss Wilson's place in the salon for a few days. Miss Ritter, we are the household staff of the Manor." Graciously she included herself. "I shall not name us individually, as that is unnecessary and apt to create confusion. In the course of your duties should you deserve the services of one or many of us we shall be happy to serve you."

"Er—thanks!" I was overcome with the dignity of her speech. Plainly Mrs. Greely was not a girl to let her hair down!

"You are quite welcome, Minnie, our second parlor maid, will show you to your quarters."

"Thanks," I repeated, wondering whether it would be polite to mention supper.

"I will send Hawkins later with a tray," said Mrs. Greely, correctly interpreting the wistful expression that must have been evident on my face as I eyed the platter of cold chicken upon the table.

"This way, miss," directed Minnie, who was a tall, gangling girl with pop eyes and a tendency to giggle hysterically for no apparent reason.

I followed her through a series of complicated pantries and up a narrow, winding stair. The house was quiet, abnormally so. I shivered. Our footsteps on the soft, padded floors made no sound at all. We glided, two silent, ghosts, on and on.

"Here we are!" Minnie's voice sounded unnaturally loud and harsh. It echoed eerily through the deserted corridor. I started in spite of myself. Minnie unlocked a door upon the right.

"This here is Miss Wilson's suit," she said, motioning me forward. "She's on this floor with the family so as she can be close to the salon. She said you was to use her things while she was gone."

"I see." I stepped across the threshold. Suddenly laughter like the peal of a cracked, warped bell split the silence. I dropped my bag and whirled around.

(To Be Continued)

NEW REGINA CHURCH

REGINA — (CP). — A new St. Mary's Roman Catholic church of Roman architecture will be built in Regina this year. Planned for accommodation of 1,000 worshippers, it will cost $150,000.

Leads Sharecroppers

Claiming that plantation owners are forcing them from their farms and supplanting them with day laborers, over 1,000 sharecroppers in southeast Missouri, are protesting evictions. Leader of the evicted cotton-pickers is Owen H. Whitfield, above, a Negro preacher in Le Forge, Missouri.

The Stars Say . . .

By GENEVIEVE KEMBLE

For Sunday, January 15.

Sunday's horoscope holds testimonies of a very active, exciting and stirring day, with much activity in religious, social, intellectual, and romantic affiliations. In fact, some of these will be keyed to high tension and may spell much progress, advancement, and personal gratification.

Those whose birthday it is may look for an extremely energetic and eventful year, with progress, prosperity, and particular favors or preferment from superiors. This should enhance the fortune, position, and popularity.

A child born on this day may be active, energetic and ambitious, its fine ability and enterprise winning for it place and position, as well as good fortune in life.

For Monday, January 16.

Monday's astrological forecast is for a very definite stabilization of the fortunes as well as a gratifying advance in social, cultural or domestic associations. The first may be a reward of merit or through the trust of an elderly person or institution. The latter may be enhanced by sentimental or romantic adventures, or fulfilled aspirations of a lofty personal nature.

Those whose birthday it is may be assured of a year of many fulfilled aspirations. High hopes and wishes of a personal, occupational or business character may be attained. This may be the reward for work well done, diligence or gracious behavior. It might be a gain through wills, trusts, or sound investments. Romance also adds to the year's happiness and satisfaction.

A child born on this day may be serious and industrious, with much to assure its success and good fortune. Elders are attracted to its sound qualities, and romance adds glamor to a happy and worthy career.

Wall Street Alger Boy

Just 30 years ago in (1909) Clarence A. Bettman, a Hoboken, N.J., boy, became a runner on Wall Street for a New York stock exchange firm. It took him two years to win promotion to telephone clerk, but since then he has been going along in high gear. Recently he was nominated as the first chairman of the board of governors of the New York curb exchange. ABOVE, Mr. Bettman as he is today.

Lindsay Worried On Jack Menace

LINDSAY, Jan. 14.—The jack rabbit menace is becoming quite serious in this district. Reports come drifting in, some of which seem incredible regarding the size of the bunnies. One farmer reports that he shot one weighing eighteen pounds, while another hunter reports that he bagged one which weighed fifteen pounds dressed. Frank Collison, who resides near Fenelon Falls, shot one weighing twelve pounds. It gave the hunter a real run, lasting about two hours. A hunting authority states that foxes are holding down the increase in jacks. Two or three foxes, he states, will corner a rabbit in twenty minutes and kill him. Reports from Ops township are to the effect that the jack rabbits are burrowing their way under the snow and feeding on the tender tops of the growing grain, and are causing some damage. One farmer has suffered the loss of twelve fruit trees by the depredations of these pests.

Battle For Warden.

Victoria county council opens its session in Lindsay on Tuesday next and there promises to be a battle royal for the Warden's chair. There are three aspirants for the position—Reeve Short, of Mariposa, Reeve Guiry of Downeyville, and Reeve Baker of Lindsay.

No definite date has been set for the inquest into the double tragedy near Sunderland on Monday last, when Albert Young and Richard Cornelius were killed when their car crashed into a truck. Coroner Dr. Oliver, of Sunderland, had a consultation with County Crown Attorney Annis, and it was decided not to call the inquest until John Tindall, the transient, who was in the wrecked car, is released from the Ross Hospital in Lindsay. Tindal is the only eye witness to the crash except Ray, the driver of the truck.

Mrs. Wenman Passes.

Mrs. J. G. Wenman, of Lindsay, and a former resident of Campbellford, died suddenly at her home here on Wednesday. She had been a resident of Lindsay for twenty-seven years and was an active member of St. Paul's Anglican church. Besides her husband, she is survived by two sisters, Miss Carrie Muffitt and Miss May Muffitt, of Campbellford. Interment will take place at Campbellford.

MILLBROOK

W.M.S. Reached Its Allocation

(Examiner Correspondence.)

MILLBROOK, Jan. 13. — Over 40 members of the W.M.S. of St. Andrew's Church were present for the initial meeting of the New Year held on Wednesday at 3 p.m., Mrs. J. Albert Brown being hostess for the occasion.

The president, Mrs. A. L. Sisco, took the chair for the opening business period, reading a message from Mrs. L. S. Clarry, senior member of the society.

Group leaders reported the results for 1938 as follows: A—Mrs. G. O. Fallis, $15.08; B—Mrs. M. McDowell, $24.15; C—Mrs. J. W. Hamilton, $21.75; D—Mrs. T. H. Aiken, $25.55; E—Mrs. W. C. Fallis $21.66; F—Miss Mary Widdis, $29.36, the highest of any group for the year; G—Mrs. P. Stinson, $28.65; H—Mrs. I. Hatherly, $24.70.

Allocation Reached.

The treasurer, Miss M. E. Hetherington, reported total receipts for the year as $213.51, expenditures $3.93, amount remitted to branch treasurer $205.00, balance in bank $4.55. Gratitude was expressed that the allocation, with the necessary increase, had been reached.

The secretary, Mrs. Ross Edmunds, gave her report which included 12 meetings, with an average of 25; two quiltings, 22 subscribers to the Missionary Monthly; 24 life members, and 34 annual members. The friendship secretary, Miss Widdis, reported that with her associates, Mrs. F. A. Kidd and Mrs. P. Stinson, over forty calls had been made at homes of sick members, other calls at the hospital, and many acts of kindness in connection with this necessary and worthy work.

The worship service, always an important feature of the meetings, had as theme, "Making Canada Christian," Mrs. W. Edmund Ball leading, those assisting being Miss Maud Finnimore, who gave the talk on the lesson; Mrs. L. H. Rea and Mrs. M. McDowell, who led in prayer for special objects; Mrs. J. McKnight, who brought the message for Christian Stewardship, with the story, "A Visit from the Chancellor"; and Mrs. John Rowland, who gave "What It Costs" as a temperance item. Mrs. H. W. Johnston sang "We give Thee but Thine Own" in consecration of the offering. Following the blessing, Mrs. Brown served candy, and a pleasant social hour was enjoyed.

YOUR TRIP

To the Sunny South can be more carefree if you let us look after your insurance problems. A Vacation Accident Policy will protect you; a Baggage Policy will protect your luggage.

CONSULT

Davis-Thompson COMPANY

Insurance and General Agency
Real Estate
Established 1858
433 George Street. 'Phone 40.

CADBURY'S

DAIRY MILK CHOCOLATE

FINER FLAVOUR BECAUSE IT'S MADE WITH FRESH MILK

NEW RECORD!

WOMAN DRIVER PROVES OVERLAND ECONOMY AND SAFETY

"I drove the New Overland 236.6 miles over icy roads at a cost of only $1.75"... says Mary Spearing, Canadian aviatrix.

Miss Mary Spearing, Toronto business girl and aviatrix, drove a new stock model Overland from Windsor to Toronto, over hazardous highways under the observation of the Canadian Automobile Association . . . Her record: Distance 236.6 miles . . . gasoline 7.2 gallons . . . average 32.86 miles per gallon . . . total cost for gas $1.75.

See the new, big Overland at your nearest Willys-Overland dealer's. Arrange for a demonstration at once. Drive the Overland yourself —Learn how thousands are saving money—in lowest first cost—in lowest operating cost—when they own this beautiful, comfortable modern car.

THE NEW **OVERLAND**

T. H. RUTH & SON

Charlotte and Stewart Sts. Tel. 68

PERSONAL AND SOCIAL

THE editor of the Women's Page is anxious to make the page as interesting to its readers as possible. Will you please call the Social Department at 1600 or drop a note, in care of the Women's Page, if you know of any social events, personal news or interesting items? As the page is closed at 1 o'clock, it is well to send news in as early in the morning as possible.

Miss Josephine Myers was the guest of Lindsay friends on Thursday.

✧ ✧ ✧

An interesting feature of the Women's Art Association meeting yesterday afternoon in the Y.W.C.A. Green Room was an exhibit of pictures by Mr. Scott Medd.

✧ ✧ ✧

Mr. Herbert Brooks and Mrs. Brooks (formerly Miss Lottie Green) of Peterborough, called on friends and relatives in Belleville during the holiday season.

✧ ✧ ✧

Mr. George Walker, who has been visiting with his brother, Mr. James Walker of Charlotte street, left Friday to return to his home in New York city.

✧ ✧ ✧

Hearty congratulations are offered to Mr. and Mrs. Samuel Grandy of Sturgeon street, Omemee, who will celebrate their 60th wedding anniversary on Sunday, January 15.

✧ ✧ ✧

Mrs. Kinton of Toronto, who addressed the Lyceum Club Women's Art Association on Friday afternoon, is the week-end guest of the Misses Hand, 546 Water street.

✧ ✧ ✧

Mr. and Mrs. Wm. Isaac, who have been guests of Mrs. Isaac's cousin, Mrs. C. C. Garside, Thomas street, left Friday for Hastings, Owen Sound, Midland, Port Hope and Toronto, where they will visit friends and relatives en route to their home in Consort, Alberta.

✧ ✧ ✧

The Co-Workers Bible Class of George Street United Church and their friends held a special evening's entertainment on Friday in the Sunday School auditorium of the church with sixty-eight members present, and bowled seven mats. Mrs. Roy Parnell, president, and Mrs. J. J. Brown, teacher, received. Mrs. W. H. Cunningham acted as treasurer. Mrs. C. E. Kennedy and her assistants served tea at the close of the bowling, which was under the supervision of Mrs. James A. Spencer and Mrs. S. Wildman.

✧ ✧ ✧

The annual meeting of Trinity United Church Choir was held on Thursday evening following the regular weekly practice, when the following officers were elected for 1939. Honorary presidents, Rev. G. S. Easton, Mr. R. F. Downey; past president, Mr. W. M. Gordon; president, Mr. W. E. Wolfe; vice-president, Mr. R. L. Hale; secretary, Miss I. Stanbury; treasurer, Miss L. Emerson; librarian, Mr. J. Kennett; convener of social committee, Mrs. H. A. Mitchell; convener of Look-out committee, Mrs. H. V. Dobson; ladies' gown convener, Miss M. Preston; men's gown convener, Mr. H. Hamel.

✧ ✧ ✧

We Noticed

. . . Isn't it always around this time of year that you look into your clothes and groan—that you take melancholy inventory of a drab-looking wardrobe and wonder what happened to those exciting clothes you had such fun shopping for last fall?

✧ ✧ ✧

. . . Don't let despair get you, however, because its a situation, fortunately, which can be quickly remedied. Begin by completely reconstructing your wardrobe with an eye toward spring, or rehabilitate gradually.

✧ ✧ ✧

. . . If you are to begin gradually—concentrate on your face — a new hat to frame it, white ruche to set it off, or a white flower to enhance it. Get one of the new dresses with a little girl look about it—this little girl look to everything —necklines, skirts, bodice, hats, is very important, and you'll scarcely be able to refrain from putting a bow in your hair!

✧ ✧ ✧

. . . Now that you have a new hat and a fresh neckline and a 1939 silhouette, concentrate on a spring suit. Get this early, for remember you never have enough time to wear it, if you don't start it off with your fur coat.

Pooley—Delorme

A quiet, pretty wedding was solemnized at St. Peter's Cathedral Thursday morning at 8 o'clock, when Cecelia Anne, youngest daughter of Mr. and Mrs. Stanley Delorme of 617 Union street, was united in marriage to Alfred William, only son of Mr. and Mrs. Ambrose Pooley, George street. Rev. E. Welch officiated at the nuptial mass.

The bride, given in marriage by her father, wore a becoming gown of blue chiffon with blue accessories. The attendants were Mrs. P. Killen, sister of the bride, and Mr. A. Delorme, brother of the bride. Mr. Harold Coulson sang during the ceremony, accompanied by Miss Veronica Scollard, A.T.C.M.

A reception was held at the home of the bride's parents, and was attended by immediate relatives and friends. Mr. and Mrs. Pooley will reside at 575 George street.

✧ ✧ ✧

Social Evening
Enjoyed At Lily Lake

An enjoyable social evening was held on Thursday, when members of the Lily Lake Sunday School class entertained the Young Men's class and their friends at the home of their teacher, Mr. Arthur Hancock and Mrs. Hancock.

Progressive euchre and Pedro were played. The ladies' and gentlemen's prize for euchre was won by Mr. and Mrs. Everett Tully, the consolation prize to Mr. F. Rome and Miss Grace Bolton.

Among those present were Mr. and Mrs. Geo. Middleton; Mr. and Mrs. Gordon Hancock; Mr. and Mrs. Clarence Hancock; Mr. and Mrs. Everett Tully; Miss Rita Darling; Miss Jean Hancock; Miss Marjorie Tully; Miss Enid Hancock, Miss Grace Bolton, Mr. Jack Ferguson, Mr. F. Rome, Mr. Harold Thompson, Mr. Donald Ackison, Mr. Roy Hancock, Mr. Cecil Hancock, Mr. Stanley Darling, Mr. Gerald Snelgrove, Mr. Douglas Darling.

Dublin, Ireland, is warring on wholesale violations of traffic signals.

Describes Iceland From Artist's Point of View

A meeting of the Lyceum Club Women's Art Association Friday afternoon was addressed by Jerrine Wells Kinton of Toronto, who with her husband sailed in 1930 on a ship chartered by Canadians of Icelandic birth, returning for the thousandth anniversary of the first parliament.

The celebration, which was attended by many celebrities, including the King of Denmark and the Prince of Norway, was held in the valley where the first Parliament met and the first laws were read from a height of rock.

Mrs. Kinton described Iceland from the point of view of an artist, and showed many very fine sketches of interesting places she had visited, probably the most notable being one painted at one-thirty in the morning, when the glow of the sunrise mingled with the setting of the midnight sun. Another, painted from near the farm where she stayed, showed a lovely fertile valley with a green river winding through it, and in the distance glacial mountains that seemed to shine like a jewel against the sky.

Because there are no trees in Iceland, Mrs. Kinton said, most of the older homes are covered with sheet metal painted in varied colors that give the streets an interesting appearance. The many fine modern buildings are of reinforced concrete.

The speaker described some of the works of Einar Jonsson, the "Poet Sculptor" of Iceland. She said that all his work belongs to Iceland, the government having built for him a museum with living quarters and studio overlooking the city.

Iceland is an interesting little island country where people live simple and unhurried lives, where there is no illiteracy, no crime, and no divorce, and is an oasis of peace and refreshment in the rather complicated world of today.

Mrs. Kinton was introduced by Mrs. J. E. R. Munro, who presided in the absence of the president, Mrs. Fred Hooper. Tea was later poured by Mrs. W. A. Connor and Mrs. E. G. Hiland, and the tea table was attractively arranged with a lace cloth and spring flowers. Assistant tea hostesses included Mrs. J. G. Wharry, Mrs. J. E. R. Munro, Mrs. C. Saunders, Mrs. B. Moore, Mrs. V. S. Foster, Mrs. C. S. Thompson.

Highlights Of Fashion

Two-piece dresses in two tones of one color are very new.

✧ ✧ ✧

Basques and modernized bustles are in the new silhouettes.

✧ ✧ ✧

A slim fitting prune velvet suit collared in blue fox and worn with a striped pink, mauve and silver metal overblouse has been selected at Norman Hartnell by Queen Elizabeth for formal daytime functions.

✧ ✧ ✧

The Duchess of Kent is wearing her hair upswept at the front and side, with ringlets at back. Most milliners here are preparing for up-at - the - front, down-at-the-back hair styles in spring collections.

✧ ✧ ✧

Among mid-season successes at Lachasse is a fine kingfisher blue woollen dinner gown with long full sleeves, high white linen collar front-buttoned fitted bodies, accentuated boned waist, and voluminous skirt.

✧ ✧ ✧

The newest silhouette for evening gowns is composed of long molded sleeves below wide shoulders and a long molded torso above a widefull skirt. One was seen in a deep peacock shade of green in stiff slipper satin. Pink roses were worn in the hair.

✧ ✧ ✧

Tiny pillboxes are tied on with flowing chiffon scarfs like women's hats worn in the early days of motoring.

✧ ✧ ✧

Novelties in handknits include paid jumpers, and southern wear suits of fine wool yarns in "Opal" color, meaning, a mixture yarn in pale nacre tones.

All-Women Crews On Soviet Train

MOSCOW, Jan. 14—(CP).—When the Soviet equivalent of that old ballad "I've Been Working on the Railroad" is written there will be a woman in it—lots of women.

The tourist entering the Soviet Republic is immediately struck by the presence of women workers along the right-of way. What the traveller does not always notice at first is that women also are running locomotives.

It took a while, of course, for the first woman locomotive engineer to get a chance to show what she could do. But now there are many locomotive crews composed entirely of women. On the Southeastern Railway, a special school is training 52 women for such jobs.

The move to femininize the railroads is encouraged on the theory that in case of war it would be a big help if women could take over the whole railway system behind the lines, releasing men for front-line duty. According to the newspaper "Gudok," the neatest and sweetest-running engine on the Southwestern is operated by an all-woman crew.

Mixed crews also are coming into vogue. On the Lenin Railway the veteran engineer G. P. Yezhoff got permission to teach his wife and son to drive a locomotive.

Wife Preservers

A cook declares that icing the sides of a cake first is a help. It makes the top smoother, she says, and if there is any icing left over it can be spread more thickly over the top.

DOROTHY DIX

When a Man Enters "Fool's Paradise" He Loses The Love That His Wife Once Had For Him And He Never Can Regain It, No Matter What He Does

DEAR MISS DIX—We are a middle-aged couple, with children grown up and married. My husband has always been the kindest and most considerate person in the world and has never failed in all the little attentions so dear to a wife's heart, and I have always adored him. We had been married many years when I learned that my married life that seemed so beautiful to me was only a fool's paradise in which I was living, and that from the very beginning of it he had been unfaithful to me. When I learned that, something within me died. Now my husband tells me, as he has always done, that I am the only woman he ever loved and he asks me, after all the hurt I have been through, if I can't feel toward him as I used to do. Do you know of any way to call back to life that which is dead?

A MOST UNHAPPY WOMAN.

ANSWER:

Alas, no. You can no more bring back the beauty and the glamour, the faith and trust of love once they have been destroyed than you could breathe the breath of life into a corpse. Once a wife knows that her husband has betrayed her, that he has lied to her and deceived her and put other women in her place, she may still go on having an affection for him, but she never believes in him again. She never sees him again as the hero of her girlish dreams. She never loves him wholly again. And he can no more rouse in her heart the passion of love she once gave him than he could summon a dead woman from her tomb.

Your husband is following the common pattern of the philanderer. He has got old and tired of playing around with other women. The love chase has lost its allure. He is satiated with painted lips and bought kisses. Perhaps he realizes that he is growing pauchy and bald and is not such a devil among the girls as he used to be. Perhaps a seat by a warm and steady fire begins to look better to his rheumatic knees than galavanting around night clubs. Anyway, he is coming back to home and Mother.

The irony of it and the tragedy of it is that he expects to take up the old love where he laid it down and for his wife to be able to love him with the same flame of passion and trust him with the same blind faith she gave him before he had deceived her. He has flouted her and insulted her and insulted her with his affairs.

He has neglected her and humiliated her and tortured her with jealousy. He has hurt her in a thousand ways, but he expects her to be able to forget it all and run into his arms rejoicing, as a bride to her bridegroom.

It can't be done. And that is the bitterness for the woman as well as the man. The wife would gladly go back to the old love if she could, but that is impossible. The fire has burned out on the altar and there is no kindling dead ashes. By the time many a wandering husband comes home to his wife she has waited so long that her interest in him is gone and she doesn't care whether he ever returns or not.

When a woman has an incorrigibly philandering husband, there are only two courses open to her. One is to rid herself of a man so weak and disloyal that he cannot be true to her. The other is to comfort herself with the philosophy that "fifty years of Europe is better than a cycle of Cathay." For often the philanderer does have every other good quality of a husband except loyalty, and he lavishes on his wife the charms, the graces, the attentions that he does upon his lady loves.

The philanderer is incapable of any deep or lasting love, but often he does give to his wife the best that is in him. And despite his flittings from flower to flower, there is in his shallow little heart a drop of real love for her.

• • • • • •

DEAR DOROTHY DIX—I am a man of 50 who married a very good woman twenty-five years ago, but I find I no longer love her. We have three children, the youngest 19. Fifteen years ago I fell in love with a married woman whose husband left her because of me and whom I established in a fine apartment. Now my wife has found out about this woman. She is humiliated and heartbroken, but she says nothing, works hard and sheds no tears over me. She wants a divorce and since she can get no alimony in this State she has asked me to settle enough on her so that she can live comfortably. Naturally I refused to do this as I do not want a divorce. She has a comfortable home now, so why can't she let things go on as they are? I cannot help my change of heart, can I?

J. H.

ANSWER:

Well, Mr. J. H., as your heart doesn't seem to be very stable, why don't you change it once more and have a heart and give this faithful old wife of yours some of the money she has helped earn in her twenty-five years of service to you? She helped you build your fortune so that you could afford to set glamorous ladies up in love nests. She bore your children and went through long years of labor and anxiety in rearing them. She has made you a comfortable home and if any man ever owed an honest debt, you owe one to her, and if you have one iota of decency in your system you will pay it.

Nothing you could give your wife would repay her for the heartbreak and humiliation you have inflicted upon her by flaunting your mistress in her face, and the least you can do is to give her the little money she asks so that she can go away and live by herself.

You don't want a divorce because you don't want to have to marry your lady love and because of the contempt that the public feels for a middle-aged man who forsakes his faithful old wife and the mother of his children. You don't want to face that and I don't blame you, especially if it became known that you threw your old wife out to starve like an old work horse of which you were tired.

DOROTHY DIX.

Copyright Ledger Syndicate.

Readers writing Dorothy Dix are asked to enclose a self-addressed envelope and also a three-cent stamp.

TROPICAL COMFORT

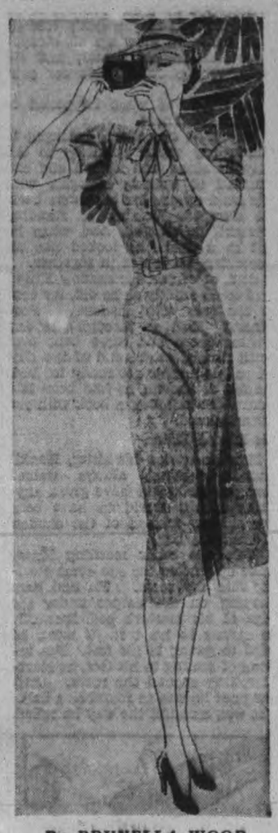

By PRUNELLA WOOD

Those cool fabrics of rayon and silk, and rayon and linen, are again favorites at Palm Springs, Miami Beach and other warm spots. Colors are delightful: chartreuse and gray; green with summer rust; cloud blue with burnt sugar tan; also brilliant, plain shades.

New this season is the knitted dress matching a swim suit.

For the races, polo, shopping or strolling, Grace Ashley presents another of her superbly tailored shirtwaisters in foliage print. It packs well, whether in aqua, blue, rose or gray. Wear a snood, if you prefer, and carry your own binoculars.

Herbs Used By Our Ancestors

Without ranking the virtues of certain herbs quite so highly as our ancestors did, we should probably find it beneficial to our health to make more use of them than we do.

Most of them formed their opinion of the usefulness of a plant from its form and color rather than from its chemical qualities. Thus, they held that all yellow flowers were good for biliousness and jaundice.

Because a walnut resembles a head, therefore the outskin would, they believed, cure wounds in the heads, while for diseases of the brain, the kernel was administered.

Spotted herbs were distilled for curing freckles and a variety of other skin blemishes. Lichen, hanging from trees, resembles human hair, therefore it was made into a wash to cure baldness.

The old herbalists did not limit the usefulness of herbs to physical ailments. We are told that a wife who believed her husband was unfaithful to her gave him periwinkle leaves, boiled in water, "and his love came back to her."

Because of al lthe queckery that grew up, the use of herbs as remedies fell into disrepute in our country. But it should be remembered that many of our most useful drugs, such as belladonna, strychnine, and prussic acid come from plants, though it is not for the amateur to meddle with these.

Many people, when they speak of herbs, think of the pot herbs of the kitchen garden—sage, mint, thyme, balm, borage and rosemary. These are valuable, and might be much more widely used than they are.

Asks That Girl Be Given a Chance

NEW YORK, Jan. 14—(CP).—A letter to the press brings up the point that about 2,000,000 American boys and girls will be turned out in 1939 to struggle for existence. "The boys, of course, will have a better chance than the girls," the writer says. "They can join the army or Navy and then there are the camps and other government projects that might offer them temporary or permanent employment. But when will the government give its girls a break?

"Why can't girls have camps, or some sort of concentration that they, too, can join to make a living People still assume that 'girls just marry.' But times have changed. Most girls can't marry young, because the boys can't afford it. In fact, few can afford to marry unless the girl works, too.

And many girls do not want to marry until they have had a job for a while, and know what the world is like, so they can be better wives and mothers, or in case they have to make their own way in life. But what are they going to do when jobs are so scarce?"

Do You Know?

Cream fillings will not soak into cake layers if they are first sprinkled with confectioner's sugar? Add the filling and sprinkle it was a little more sugar before the next layer is put on the cake. To avoid excess sweetness use less than the usual amount of sugar in the filling.

✧ ✧ ✧

A delicious accompaniment to serve hot with broiled chops, creamed chicken or fish can be made by broiling peach halves until they are brown, stuffing the centres with brown sugar, cinnamon, crushed pineapple and lemon juice and broiling two minutes to blend the flavors?

✧ ✧ ✧

Odd bits of several vegetables that combine tastefully can be utilized by mixing with a medium white sauce, sprinkling with buttered crumbs or grated cheese, and baking in a medium hot oven until lightly browned?

Branch Notes

ST. JOHN'S, LAKEFIELD

Thirty-one members and two visitors attended the A.Y.P.A. sleigh drive on Monday evening. The members of the party arrived back at the Parish hall around 9.30 and a short business meeting was held. The president read a very interesting letter from Jack Smith, one of the members who is at present in a sanatarium, thanking the members for thei rthoughtfulness in sending him a Bible for Christmas. At the conclusion of the business the committee served dainty refreshments and a social hour was spent. Rev. R. H. Howden closed the meeting with prayer. The next meeting will be held on aJnuary 23rd and will take the form of a "Mock Trial".

ST. GEORGE'S BRANCH

On Thursday a card party was held under the auspices of St. George's A.Y.P.A. and Harold Porter and his committee were in charge and the money derived from the party is to buy much needed chairs for the hall. A donation of chairs was also accepted.

Prizes were won by the following: Ladies' first, Mrs. P. Dorrell; second, Mrs. W. J. Davies; gents' first, J. O'Connell and second A. Sims.

The district council will hold a meeting on Wednesday in the basement of the church.

ST. JOHN'S BRANCH

Wednesday's meeting brought out the largest attendance this season. Len Phillips was in charge of the program for the evening and the meeting opened with prayer and scripture reading. An impromptu debate followed in which every member was given an opportunity to present his or her views. The subject "Resolved that women have usurped the place of men in industry to the detriment of mankind in general." The group was divided into two teams with the affirmative taking the decision.

A questionnaire was conducted by Nels Hewitt, in which several interesting opinions were voiced. A donation was voted to the Sunday School basketball team.

ST. LUKE'S PARISH

The branch took full charge of the program for the entertainment of the upper school of the Sunday School on Thursday night.

The program, which was well balanced and varied, was in charge of the dramatic convener, Miss Hope and her committee and consisted of instrumental, vocal, skits and comedy.

Next week's meeting will be in charge of Art Sayers and will be a sleigh drive, leaving around eight o'clock.

ALL SAINTS' BRANCH.

The initial meeting of the year was held on Monday evening with the president in the chair.

A short business meeting was held, followed by a very interesting program under the minister of edification, Ken Gibson. The program took the form of a quiz contest, one bowling team against the other, with Miss Abraham's team winning.

Will all the members please keep open January 18th for the district council meeting to be held at St. George's branch.

The second half of the bowling schedule has started and we would like every member of the teams to be out and on time.

The meeting for next week will be under the minister of worship, Les Cavalier.

TEMPERAMENT IS MALE

NEW YORK — (CP). — Actresses are supposed to be temperamental but Gladys Cooper, British actress and producer for 25 years, says it isn't so—it's the men who've got the temperament.

Fashions

The woman with a mature figure can't do better than this figure-flattering cotton home frock with its lifted waistline. It has a soft bodice....moulded hips....slim buttoned-down-the-front closing. The square neck is especially becoming and comfortable. Two huge patch pockets are decorative and useful for one hundred and one things one picks up about the house. There's plenty of freedom for kitchen chores in the flared sleeves. It's the sort of dress you'll also like in woollen or in a spun rayon challis print for general daytime wear in the long-sleeved version with contrasting collar. An illustrated sewing instruction guide included, enables you to run it up on the sewing machine in just the briefest of time.

Style No. 2997 is designed for sizes 14, 16, 18, 20 years, 32, 34, 36, 38, 40, 42, 44 and 46-inches bust. Size 36 requires 3¾ yards of 39-inch material, with 2 yards of ruffling and 2 yards of binding.

The Examiner,
Please order for me:

Pattern number.....

Size .....

My Name .....

Address .....

.....

I enclose 15c for postage

NO SIR!
I'm Not A Washerwoman

And no washing Machine is suddenly going to make me one, when I'm convinced it actually costs more to wash at home than it does to send it to the professional laundry, regardless of how much time my maid or myself have on our hands. And, I have my own ideas about a woman's better use of her time.

Telephone
353

Fanning's Steam Laundry

How to Make a Splendid Cough Remedy at Home

A Big Saving, and It's So Easy! No Cooking!

Cough medicines usually contain a large quantity of sugar syrup—a good ingredient, but one which you can easily make at home. Take 2 cups of granulated sugar and 1 cup of water, and stir a few moments until dissolved. No cooking! No trouble at all.

Then get from your druggist 2½ ounces of Pinex, pour it into a 16 oz. bottle, and add your syrup. This gives you 16 ounces of really splendid medicine for bad winter coughs. It makes a real saving for you, because it gives you four times as much cough remedy for your money. It lasts a long time, never spoils, and children love it.

This is a very effective, dependable, quick-acting cough remedy for the whole family. Quickly, you feel its penetrating effect in the air passages. It loosens the phlegm, soothes the irritated membranes and makes breathing easy. You'll be more than delighted with its quick effect in clearing up bad coughs.

Pinex is a compound containing Norway Pine, in concentrated form, a well known and reliable soothing agent for winter coughs. Money refunded if it doesn't please you in every way.

NEVER SLEEP ON AN UPSET STOMACH

Often neutralising excess stomach acids can make the whole world smile in the morning

To relieve the effects of over-indulgence—escape "acid indigestion" that can ruin the whole next day—simply do this:

Take 2 tablespoonfuls of Phillips' Milk of Magnesia in a glass of water —AT BEDTIME.

While you sleep, this wonderful alkalizer will be sweetening your stomach . . . easing the upset-feeling and nausea . . . helping to bring back a "normal" feeling. By morning you feel like a million.

Then—when you wake—take two more tablespoonfuls of Phillips' Milk of Magnesia with the juice of a whole orange.

That is the quickest, simplest, easiest way to overcome the bad effects of too much eating, smoking or drinking. Thousands use it.

But—when you buy, make sure you get the Real Article. Never ask for "milk of magnesia" alone—always ask for "Phillips' Milk of Magnesia"—the kind many doctors endorse.

MADE IN CANADA

PHILLIPS' Milk of Magnesia

The Peterborough Examiner

VOL. LXXXI, No. 11 — PETERBOROUGH, SATURDAY, JANUARY 14, 1939 — PRICE THREE CENTS

Main Street Topics

By Examiner Reporters

HAVELOCK CASE.

Magistrate O. A. Langley, K.C., has set Wednesday afternoon next as the date for hearing an assault charge in which many persons in the Havelock district are interested. The case will be heard in the Havelock Town Hall.

A PIONEER RELIC

Among the articles sold by auction on the market was a cutting tool called a frow. The tool fashioned by a blacksmith was made to take a handle and had a blade about 12 inches long. It was used by the early settlers for slicing "shakes" or shingles from a large cedar block.

TO ASSIST IN PROGRAM

The choir of Trinity United church will assist the Friendly Hour Group in its after-church song service at the Y.M.C.A. on Sunday evening. The choir will be featured in three special numbers, including one by the ladies' chorus. The service commences at 8.30 o'clock, all are welcome.

THIRD OFFENCE CHARGE.

A local man was charged before Magistrate Langley to-day as a third offender on a drunk charge. He pleaded not guilty and was remanded until Monday morning, bail being set at $500. The penalty for conviction is imprisonment for not less than three and not more than six months.

76 VOTES FOR McINTYRE.

In the report of the voting on January 2, poll 35 in Ashburnham was shown to have given Alderman McIntyre 26 votes, whereas the correct return from that poll was 76. "I didn't" want to say anything about it," he commented to the Examiner, "but I wouldn't want the people over there to think that was all the support they gave me. As a matter of fact I think I headed that poll. Anyway if I got only 26 votes from that section I would feel that I had slipped badly.

COURSE FOR UNEMPLOYED

The attendance of forty persons at the first of the lectures by Dr. Dhami to a special class for those who are unemployed is expected to be increased at the second lecture Monday afternoon at 5.45 o'clock in the auditorium of the public library. The series has been arranged by the Workers' Educational Association, and is intended to provide psychological stimulus to those who are out of work and at the same time desire to keep up their morale. There is no charge for these lectures.

13TH GOOD TO ARMY

Yesterday was Friday 13th, and Army Armstrong, puck referee from Oshawa — with 13 letters in his name—was 13th man on the ice at the Brock St. rink in the Belleville-Petes' game, yet he won a $25 merchandising prize. Mrs. W. C. Hughes won the $50 prize, Armstrong was second, Dr. H. Young won a $25 order, C. Whatman took fourth prize, and W. E. Fanning was the fifth winner. The winning program numbers at the game were 5123 and 5826.

GET 30 P.C. OF RELIEF COST.

From their interview with Hon. Eric Cross this week Mayor Hamilton and Ald. Dutton are hopeful of obtaining the readjustment of the relief grants for 1938 that has been expected during the latter part of the year. For 1939 the city's estimates will likely be based on 30 per cent. of the total for the year. Nothing has been decided yet as to what will be the extent of the government's assistance, but apparently that is to be the basis for the relief committee's budgeting this year.

STORY TRAVELS FAR.

Harold Baptie, tax collector for North Monaghan township, told the Examiner to-day that the little story about the man who paid his 1938 taxes with coppers saved from day to day had re-echoed to him from as far as Regina. It seems Canadian Press passed it along, and Mr. Baptie has been hearing about it quite often. "There's a real moral in that story," he remarked this morning. "It emphasizes the fact we all know that pennies make the pound, and that a consistent policy of saving will surprise every person who adopts it."

W. R. TURNER
Phone 591 — 195 Simcoe St.
Heating Plumbing Tinsmithing
CONTRACTING, JOBBING, REPAIRING
"Crane" Plumbing Fixtures
Sole Agents for
"HECLA" FURNACES
"IRON FIREMAN" STOKERS
"TIMKEN" OIL BURNERS

Nassau Flag Station Is Rubbed Out

The old flag stops at Nassau and Lock 3 on the Lakefield sub-division of the C.N.R. have been erased from the railway map. This information was contained in a letter from the Board of Transport Commissioners to Douro township council. The old shelters for the public at these flag stations are to be removed, marking the end of the countryside service that was begun when the railway was laid from Peterboro to Lakefield.

Douro council's first meeting of the year was held Monday, January 9 with Reeve Martin Coughlin presiding, and the other members, Counellors R. Bolton, H. Moher, R. Tedford and M. Whibbs, present.

P. M. Condon applied for the position of auditor and M. Forsythe and B. Q. Dench for assessor.

The following motions were passed:

Whibbs-Bolton—That the clerk be instructed to send a letter of condolence to the family of the late Frederick Fitzgerald.

Bolton-Moher— That the collector's time for collecting balance of 1938 taxes be extended till Feb. 13th, 1939.

Bolton-Moher— That the Reeve and Clerk be authorized to sign and submit to the Department of Highways a statement showing that there had been expended on township roads in Douro township in the year 1938 the sum of $4,278.33 and request the statutory grant on that amount according to the Highway Improvement Act.

Whibbs-Bolton—That the county clerk be instructed to remove from the county books the taxes against north-west corner of west half of Lot 20, Con. 5.

Bolton-Whibbs—That the application of Stanley Darling for renewal of treasurer's bond in the sum of $3,000 be accepted by council.

Whibbs-Tedford — That O. W. Douglas and David McManus be appointed auditors at a salary of $10 each.—Lost.

Bolton-Moher — In amendment, that O. W. Douglas and P. M. Condon be appointed auditors at a salary of $10 each. The amendment carried.

Bolton-Tedford — That B. Q. Dench be appointed assessor for 1939 at a salary of $90 and postage.

Bolton-Moher—That J. J. Leahy be appointed relief officer for 1939, salary 20c per hour and 10c mileage.

A by-law authorized the Reeve and Treasurer to borrow up to $11,000 for current expenditure.

The following municipal officers were appointed:

Member of Board of Health— W. J. McManus.

Livestock Valuators—E. Moloney, W. Frankish, J. Allen and W. McKelver.

Pound Keepers— Frances Scott, H. Abbott, E. Allen, R. Sheehan, J. P. Heahy.

Fence Viewers — B. Leahy, Joe Coughlin, F. Hefferman, W. Garvey, J. O'Connor, G. Garbutt, C. Frankish.

School Attendance Officer—John F. Condon.

The following accounts were ordered paid: Relief accounts: P. G. Towns $39.00, H. Ayotte $45.53, G. Spence, $16.00; Municipality of Trenton, $25.76; general township accounts; Miss Nellie Douglas, mimeographing financial statements, $35.00, P. G. Towns, municipal telephone account, $1.10, Municipal World, election blanks, dog tags, etc., $16.56; Peterboro Printing Co., nomination posters, $6.80; F. Kennedy, refund of dog tax, $2.00; road accounts totalling $25.63.

Threshing Machine Piles Up In Ditch

EAST EMILY, Jan. 14. — What might have been a serious accident occurred on Thursday morning, when Charles Mills was moving his threshing machine from Isaac Guthrie's to Stanley Magee's.

They had just left the Guthrie farm and started up the hill just south of the gate, when about half way up the hill the mill unfastened from the engine and ran back down the hill and turned over into a deep ditch on the west side of the road. About twenty-five men gathered in a short time and pulled it on to the road in a few hours' time. No serious damage was done.

THE **Full Gospel Pentecostal Church**
Geo. A. Chambers, Pastor
THE CHURCH THAT WELCOMES EVERY CLASS BUT COMPROMISES WITH NONE

11 A.M. . . "THE COMMUNION OF SAINTS" 1 Jno. 1:3

7 P.M. "THE TRAGIC POISONING OF THOUSANDS BY THE MOST POPULAR WOMAN IN RELIGIOUS CIRCLES."
Don't Miss This Service, You May Be a Victim.
Special Music and Singing by the Orchestra

EVANGELIST T. MILLER DETAINED TILL SUNDAY 22ND.

On Riviera

The Duke and Duchess of Windsor are shown in this picture going over their correspondence in their Riviera home, the Villa le Croe, Cap D'Antibes, Cannes, as they quietly greeted the New Year. This is among the first photos of the couple made at the Villa. The duchess helps with much of the duke's correspondence and business affairs.

18 Citizens Found Without Licenses

As the result of a recent visit to Peterborough of Radio Inspector Victor J. R. Brister, eighteen local citizens will be summoned to appear in police court here on January 24 to answer charges of having in their possesison radio receiving sets without the necessary license. Recently when Campbellford citizens were similarly charged before him, Magistrate Langley, K.C., imposed fines of $3 and $2.5 0costs.

About half of those charged locally are alleged to have been in possession of unlicensed car radios, the first time charges in regard to these sets have been made in Peterborough.

Canadian Legion Notes

A chields amang ye takin' notes, and, faith, he'll print them—Burns.

Members are requested to take notice that the first monthly meeting of the year will take place on Monday next Jan. 16 and are respectfully urged to attend. There will be entertainment and lunch provided. The Legion social games on Wednesday last was a great success and our thanks are due to the members and friends who attended and also to the members who gave their time to run it. As it is to be run every Wednesday evening the men will gain more experience and it will operate more smoothly. The director of the games next Wednesday will be Comrade Fred Fell. The Ladies' Auxiliary held their annual meeting on Monday and the officers for the coming years were elected. Past President Mrs. W. Hughes; Pres., Mrs. E. Houghton; 1st Vice Pres., Mrs. Porter; 2nd Vice Pres. Mrs. R. Lynch; treasurer, Mrs. Paterson; Secretary, Mrs. Bugg.

The members of the entertainment and recreation committee are requested to attend a meeting of the committee on Tuesday evening next January 17 at 8 p.m. in the secretary's office.

The Legions Minstrel troupe are coming along in great style and at a rehearsal we were privileged to attend we were struck by the harmony and smoothness of the proceedings. Directors Morley Plunkett and Walter Farr certainly have something that will surprise the members when they have the privilege of seeing the troupe at work. It is hoped to make the first public appearance the latter part of February. Will the members of the troupe please take notice that the rehearsals in the coming week will be held on Wednesday at the Armouries and on Friday at the Legion Hall.

OVERSEAS MAIL

Mail for Great Britain and countries via Great Britain, letters addressed via New York, to connect with the Steamer Washington, sailing from New York, Jan. 18th, closes at the local Post Office January 17th, 7 p.m. Mail for Great Britain, and countries via Great Britain full mail, to connect with the Steamer Duchess of Bedford, sailing from Halifax, January 21st, closes at the local Post Office, January 19th, 7 p.m. Mail for Great Britain and countries via Great Britain, letters addressed via New York, to connect with the Steamer Aquitania, sailing from New York, January 21st, closes at the local Post Office January 19th, midnight. Mail for Great Britain and countries via Great Britain, full mail, to connect with the Steamer Ausonia, sailing from Halifax January 22nd, closes at the local Post Office January 19th, midnight. Mail for Great Britain and countries, via Great Britain, to connect with the steamer Antonia, sailing from Halifax, January 23rd, closes at the local Post Office January 20th, midnight.

People Are Failing To Realize Christian Duties In World

Many people fail to realize they have no opportunity to save their souls after deat hand neglect their Christian duties in this world, Rev. C. C. Boyter, youthful minister of Park Street Baptist church told 200 people who attended the annual business meeting of the church Friday night. He challenged the people to start a crusade of evangelism and not only attend church services and prayer meetings themselves but assume the responsibility of bringing other members of the congregation who may be lax in this regard.

"I have always felt that a church can never go forward unless the members of the congregation take an active part in the Sunday services, and in 1939 I intend to spare neither time or energy in bringing people to a realization of their duties," he said.

110 Registered Families

He said in reviewing the year's work that upwards of 200 families were associated with the church if not as members of the congregation, then through the Sunday School. The registered families in the congregation numbered 110.

Encouraging reports were given by the various departments, with Roy McCabe, clerk reporting a net gain in membership of 12. The report of the finance board revealed that $4,032.00 had been raised by all departments, and $525 had been given to the Missions. Under the leadership of the finance and trustee boards substantial repairs had been made to the parsonage and the church auditorum had been completely redecorated. The budget for 1939 was presented by Byers Smith, chairman of the finance board and was exactly the same as in 1938.

R. N. Hamilton, secretary of the Board of Deacons reported at the meeting that no organization within the church had authority to say for what purpose the church building might be used, and the responsibility in every case rested with the committee or group using the building.

Golden Jubilee

Rev. Boyter reported that 1939 was the golden jubilee of the Ontario and Quebec Baptist Conference and he explained the plans which had been made for the holding of a monster convention and celebration in Toronto from June 8 to 14th. The Automotive Building in the Exhibition Grounds would be used by the delegates and the committee in charge were making provision for 7500 members. Rev. C. C. Boyter, Mrs. Boyter and Roy McCabe were named a committee of three to seek registrations from the congregation to attend the jubilee convention.

Officers elected for the year were as follows: Roy McCabe, clerk; Gordon Young, treasurer; Fred Edward, financial secretary; Newt Hamilton and Samuel Sands, deacons; the finance board will consist of Roy Tranter, J. H. Pilling, Joseph Barry, George Batley, Newt Hamilton and Frank Barry; ushers are Corrie Rillingbeck, Herb Campbell, Harold Campbell, Fred Edwards, Cliff Deck Jim Weaver and C. Deyman; flower committee, Mrs. Booth, Mrs. Young, Iva Pilling and Eddie Hodson; Bible Society, Mrs. J. Tranter and Mrs. N. Hamilton; choir committee, Mrs. J. Pilling; auditors, Roy Tranter and Stewart Young; Anson House, Mrs. Glass; hospital board, Rev. C. C. Boyter; hospital auxiliary, Mrs. J. Halcrow.

Fox When He Bites, He Bites So Animals Are Handled With Great Care

Donald Hendren is thanking his lucky stars to-day that a fox he was holding Friday afternoon was in good humor, had at the time no cannibalistic instincts.

His father, George Hendren, was tying nine foxes at his fox farm so that an Examiner reporter could take a picture of them. As they were tied, they were handed to Donald to hold. Both men explained with what great care the animals had to behandled; for when a fox bites, they said, he clamps his teeth until they meet through the flesh of the one bitten. Their teeth have to be pried apart with a screwdriver in such event, they told. Each fox was handled with great respect, its mouth tied shut, and the job was coming along in fine shape when the reporter threw a bombshell into proceedings by inquiring: "Well, if they are so vicious and their bite is so bad, why isn't the mouth of that one tied?" pointing to one of the animals being held by Donald.

The startled men looked quickly at the animal, its head within a few inches of Donald's leg, found they had forgotten to tie its mouth. It had been there about ten minutes, had not been tempted.

Serviette Custom Of Egypt Has Lost Its Old Meaning But Still Carried On

If you believe in the value of preserving old customs, and if you believe old-fashioned table etiquette has charm, then the next time you rise from dinner, be careful to take all the crumbs in your serviette and put them in your pocket, take them away with you.

For, according to G. A. Phare of the R. C. Smith and Son Company, and prominent Canadian advertiser, that was a custom that was followed in the very best homes in ancient Egypt. There it was that serviettes were first used by top-notch Egyptian hostesses, who in this way robbed enemies of any opportunity to work an evil charm on their guests.

Those were the days of evil and potent charms but any charmworker had to have some property belonging to an enemy, with which to work. A lock of hair, a fingernail, even a few crumbs from food a person had been eating, was enough for him to go to work on. So, lest hard feeling exist amongst any of her guests, one of whom might pick up a few of another's crumbs, careful hostesses gave to each diner a square of linen in which to catch all crumbs, drop all bones and unfinished portions. Each guests wrapped up his left-overs in his serviette, took both with him, and so simplified servants' tasks.

The serviette custom has lost its old meaning but is still carried on, Mr. Phare said. "Even the best hostesses today will tell you that many the guest still takes one or two serviettes home with him, though not the crumbs." Mr. Phare was speaking at the Friday Night Supper Club.

Much Is Learned From Mistakes Club Informed

The mistakes of great men and small as handed down by history or romance were exposed in all their glory and triviality to members of the Friday Night Supper club and their fathers at the Y.M.C.A., by G. Alex Phare of Toronto, radio speaker and prominent Canadian advertising executive. One slogan of modern times, "Nothing succeeds like success," he hinted might be one of them, for the subject of his address was "Nothing succeeds like mistakes."

From ancient times to modern mistakes have been made and they will continue to be made, he said, and men will learn much from some, will continue to believe others to be true. As a fairly modern mistake with an ancient background he pointed to Cleopatra's Needle, huge red granite obelisk erected by Tholmes III in Egypt and now standing in London. The obelisk has no connection with Cleopatra, he pointed out, was erected a full two centuries before her birth. "Cleopatra's Needle" is a misnomer thrust from the relic by Englishmen who associate everything Egyptian with the name Cleopatra. But "Cleopatra's Needle" is was named and shall remain because nothing succeeds like mistakes," he said.

Nero's Fiddling

Another and more ancient tale he spiked was that of Nero fiddling while Rome burned. Nero was not in Rome at the time, fiddles had not been invented, he pointed out. The Lachine rapids are a misnomer because Indians told LaSalle that China (La Chine) lay directly beyond them. Sir John Moore, contrary to literature, was not buried by candle in moonlight, but in the morning. Not only that, but at the time of the month he was buried there was no moon at nights, he said a checkup revealed.

Did Not Lose His Head

Pleasant though it would be to believe it, Dr. Guillotine (who did not invent the legal execution weapon of France but merely introduced it from Italy and Germany) did not die by the guillotine as has long been reported, but in bed at a ripe old age and a highly respected man.

The idea of the Salvation Army sprang from a mistake by a sign painter who was preparing a bulletin that GENERAL SUPT. BOOTH would address a meeting. He took up so much space printing GENERAL that he had little left for SUPT. and so printed the word in small letters, followed by BOOTH. The impression left was that GENERAL BOOTH would speak. From that beginning sprang the idea of the Salvation Army, with its staff of officers of military title.

The "man in the iron mask" really wore a mask of velvet; Arabic numerals have no connection with Arabia, but owe thei rexistence to Indian scholars; salt is not a "salt" as defined by chemists; rice paper is not made from rice; Turkish delight does not delight the Turks; turkeys are native of this continent and not to Turkey, were given their name when introduced to England, where the belief was held that such a strange bird must come from a mysterious, oriental place like Turkey; coppers, or pennies, contain no copper; German silver is neither German nor silver; cat gut is not levied from the domestic animal of that name. These were some of the mistakes he exposed.

Why We "Touch Wood"

From his vast fund of information he brought to light the reason that stands behind many of the apparently meaningless superstitions that have been passed down from age to age. To "touch wood" in the early days of Christianity in the Roman Empire was no meaningless gesture, he said, but one which might cost a man his life were it made at the wrong moment. When a Christian entered the home of another Christian in ancient Rome he touched the wood, symbolic of the cross, to show he was a friend. In similar fashion, and with the same meaning, crossing of fingers became a sign.

Man's superstition about passing under a ladder was born in the middle ages in England when men were hanged in public places and on trivial excuse, he said. A ladder was leaned against the nearest building, the prisoner mounted with his goaler, who fastened a rope about his neck and then left him alone, atop his simple scaffold. Crowds gathered, threw stones at the condemned man until he either jumped or fell from exhaustion. "Then the show was over but not for the condemned man; he was still left in suspense," he cracked. Obviously, with that use being made of ladders, people would not walk beneath one in those days, he said.

The speaker was introduced to the club by Bill Wright of Toronto and Allan Park moved a vote of thanks.

Last night was father and son night at the club and one of the largest attendances in the club's history was on hand. Boorman's provided Pepsi-Cola for each one present. H. L. Garner was chairman.

PET IS LOST.

The police department has been asked to help find a lost dog, the pet of some small children who are grieving over the loss of their favorite. The animal is described as a small dark female dog with white breast and paws and brown nose and eyes, and anybody knowing anything about it is asked to notify the police department.

The Rambling REPORTERS

HORSE DREW APPLAUSE

Some idea of how little personality a person can have, yet complete an existence of a kind, was given in a story by G. A. Phare of Toronto in the course of a witty address at the Friday Night Supper club.

Telling of a girl whose lack of personality distressed her parents no end, he recounted that once she had appeared, in a pageant, in the role of Lady Godiva, that lovely creature for whom all Coventry but for Peeping Tom once drew its blinds. "It's difficult for me to tell you just how little personality this girl had, but when I tell you that the horse drew more applause than she did, then you'll know." —P.

John E. Hayes' Estate Worth $71,173

Estates totalling $105,303 in value were left by two Peterborough residents, John E. Hayes, local contractor, and Miss Mary Collins, member of an old pioneer family here, who died recently.

Mr. Hayes left an estate of $71,173, of which $37,950 was in real estate. Under the terms of the will, an amount of $5,000 left to his daughter, Alice, who predeceased him, will revert to his wife, Mrs. Ellen Hayes, along with sums set aside for the girl's education and maintenance. The will left Mrs. Hayes two dwelling houses on Park street, together with the residue of the estate not otherwise disposed of. A son, Vincent Carl Hayes, named as co-executor with Mrs. Ellen Hayes, was left a partly erected factory premises known as the Red Arow Tire plant, and $5,000 in mortgages.

Other sons benefit as follows: Cecil Francis Hayes, 14 acres of land in North Monaghan Township, in the vicinity of his residence; William Norbert Hayes, $1,000, and also the house he has occupied since his marriage, together with arrears of rent. A daughter, Mrs. Marion Hattrick, receives a bequest of $5,000.

Miss Mary Collins' personal estate was listed at $20,930.33, plus a real estate of $13,200, a total of $34,130.

Twenty-seven cousins share a bequeath of $28,550, the division being as follows: $2,000 each to Florence G. Brown, F. Isabel Mathias, Charles D. Collins, Mabel Collins, Alexander J. Collins, Frederick H. Collins, J. Durham Collins, Annette Greening, Eleanor Hatton, Robert D. Collins; $700 to Flora Denston; $500 each to Helen Brown, Ethel Brown, Harriett Edwards, Walter F. Stewart, Anna Williams, Harriett Read, Francis Edwards, Grace Forbes, Lewis B. Stewart, G. Dunbar Stewart, D'arcy Lewis Stewart, Effie Richie, Ruth Stewart; $475 each to Helen Denison, Bertha Brown; $400 to Joan Stewart.

In addition, many of Miss Collins' cousins receive silverware and various items of household furniture.

Four public institutions share a bequest of $225, South African Missions; the Christian Sunday School Association of Winnipeg; Peterboro' Y.W.C.A., and the National Sanatorium Association, Toronto, receive $50 each, and Peterborough Health Association, $25.

Mrs. Mary Hunter, the late Miss Collins' housekeeper, was willed $25, together with a small table with drawer and fern. The residue of the estate goes to F. Isabel Mathias, Flora Denston and Florence G. Brown.

FURTHER ACTION SOUGHT.

It is understood that James Monaghan, father of the late James Victor Monaghan, will take up with the Attorney-General's Department the question of a further inquiry into the cause of the death of his son.

CAR DAMAGED.

Cars owned by Dr. A. W. McPherson and William Stevens, Gladstone Avenue, collided at the intersection of George and Princess Streets, and the McPherson machine, driven by Don. McPherson, son of the owner, had its fender damaged.

440 Home Loans Been Issued In Peterborough

Peterboro's Home Improvement Loan record had moved up at the end of November to 440 loans, involving $132,027.35.

The latest report issued by the Federal Department of Finance shows that mining centres have taken a generous helping of this accommodation afforded by the government. Timmins has taken out 909 loans for $738,010.54, placing it third to Toronto, Montreal and Winnipeg. In Sudbury there were 835 loans for $495,138.29. Flin Flon, a new mining settlement in Manitoba, reports 377 loans for $188,-551.72. Trail, another mining town in British Columbia, 462 loans for $165,697.38 Kirkland Lake 868 loans for $682,273.70, and so on it goes from Nova Scotia to British Columbia. The mining towns evidently accepted the H. I. P. as something that was of special help to them, and their credit evidently rates high at the banks.

Reckless Driver Is Assessed $5.00

CAMPBELLFORD, Jan. 14—"One seldom has to do with a case in which there are so many mistakes in direction," Magistrate O. A. Langley, K.C., said before a crowded court room here Friday. In summing up the case in which he found Harold Cooney of Trenton guilty of reckless driving.

The magistrate said that "practically every witness for the prosecution gave a different direction in which the car was going." Harry Deyman of Cobourg, acting for the Crown, called three witnesses and the accused who pleaded his own case, called two. County Constable John Mallory of Workworth, who was chief witness for the crown laid the information. Cooney, who was assessed $5.00 or ten days elected to take the jail term.

Arthur Brown of Hastings pleaded guilty to failing to observe a through street paid $2.00 and costs.

Ratepayer Questions Status Of Auditor

A ratepayer of the county directed this question at Smith township council to-day.

"Is Milton Clark one of the auditors of Smith?" Then the next question: "Is he the same Milton Clark who was a member of the Smith township council in 1938?"

"These are just a couple of friendly questions I'd like to ask through the Examiner, because as I understand the Municipal Act on that point an auditor of a municipality must not have been a member of the preceding year's council."

CAR IS RECOVERED.

An automobile belonging to W. Chapman, 412 London Street, was stolen from Brock Street on Friday night, but was afterwards recovered where the thief had abandoned it on another street.

Drug Store Open Sunday
BOND'S
Will Be the Drug Store Open All Day.

SKATING
Tonight 8.00
A complimentary season skating ticket will be given away to-night.
Brock St. Arena
Adults 25c Children 10c

MR. W. G. ROBERTSON
Will Address
THE MEN'S FORUM
Of George St. United Church
Sunday, Jan. 15
At 3 P.M.
On
This Motor Age
Mr. Robertson is general manager and secretary-treasurer of the Ontario Motor League, also secretary-treasurer of the Canadian Automobile Association.
EVERYBODY WELCOME
Ladies Invited

P.C.I. CAGE TEAMS COP TWO VICTORIES OVER LINDSAY RIVALS

Port Colborne Edges Out Oshawa Outfit

TORONTO, Jan. 14—Along about this time of year hockey managers figure on their veteran campaigners reaching peak form. Port Colborne Sailors, mostly a hard-bitten crew of veteran campaigners, appear to have hit their stride in the Senior "A" division of the Ontario Hockey Association.

Last night at Port Colborne, they took on Oshawa, a club that hasn't lost a game during the past month, and, in their best display of the season, edged through to a 3-2 win. It was Oshawa's first loss since Peg Hurst, formerly of Whitby intermediates, took over the goal-tending duties Dec. 14.

It was a night of home-town victories. At Toronto, the undefeated Toronto Goodyears coasted to a 9-4 win over the tail-end Brantford Red Birds. Over at Niagara Falls, the hometown Brights shut out St. Catharines Chiefs 3-0 in a rugged, hard-checking struggle.

Toronto Far Ahead

The results left Toronto far ahead of the field with 25 points against 18 for the second-place Oshawans. The third-place Sailors show 14 points, Niagara Falls 13 and St. Kitts 10, Brantford, with one victory in 13 starts, have two points.

The Sailors and Oshawa scored all the goals in the first period. It was the first victory of the season for the Ports over the eastern Ontario club and they were decidedly the better team on the play.

Midway through the first period, Oshawa led 2-1, but two Sailor goals by Gal Gallinger and Art Thompson in the final three minutes of the opening session made the victory margin. Lloyd Fitzgerald previously scored for the winners.

Winkie Smith and Lex Chisholm, the league's leading scorer, counted the Oshawa tallies. Smith, hit hard by the Ports defence throughout, was cut on the face when checked by Thompson in the last few minutes of play and was led to the dressing room for repairs when he attempted to battle with Thompson.

Enlivened by a Fight

The Niagara-St. Kitts struggle was enlivened by a fist fight between Ossie Carnegie, Negro forward of losers, and Jack Dyte, Falls rearguard. The battle, Carnegie's first of the season, also brought him his first penalty of the season.

The game also served to give goaler Johnny Mowers of the Falls his third shutout in the last four games. Scorers were Chet Steele, Whip Shortt and Steak Morrison. Ossie Greenwood earned two assists and Mason, former Guelph flash, one.

Toronto Goodyears didn't appear to have the drive that has featured most of their games this winter, although they led 3-1 at the end of the first period and 7-2 at the completion of the second. Only two minor penalties were issued throughout the tilt, one to each team.

Five Regulars Missing

Brants made a game showing. Five regulars missing from their lineup through injuries and sickness, they scored more goals against the apparently-invincible Goodyears than any other team this season and made the Toronto team appear to lack cohesion.

Left wingers Hank Goldup and Eddie King scored three times each for Toronto. Peanuts O'Flaherty, Don Metz and George Imlach accounted for the other three.

Jack Webster and Ebby Edmison scored two each for the Birds, beating Herbie Mortimer in the Toronto nets on clever tries. Goalie Ed Beatty toiled valiantly in a losing cause.

15 Horses To Start In Santa Anita Race

LOS ANGELES, Jan. 14—(AP)—A splendid field of eligibles for the $100,000 Santa Anita handicap go to the post today in Santa Anita's fourth $10,000 event—the San Pasqual handicap at 1⅛ miles.

Fifteen candidates were entered including Louis B. Mayer's top weighted Main Man, Alfred G. Vanderbilt's Heelfly, Anthony Peleterri's Sir Ralelgh and William Ziegler, Jr.'s fine mare, Esposa, making her initial appearance at Santa Anita.

Esposa, once conqueror of the great Seabiscuit, drew 119 pounds impost, and Jockey Nick Wall, one of the best riders in the country, was assigned to pilot her.

Main Man, with Georgie Woolf of Cardston, Alta., aboard, drew 124 pounds and Heelfly, rated one of the best in the field, was given 121.

Rupture Troubles Ended

Thousands healed by our advanced method. No leg straps, no elastic, no plasters. No pressure on hips or spine. Plenty pad. Different from all others. Endorsed by doctors, mechanics, clerks, everywhere. Very light. INEXPENSIVE. GUARANTEED. Write for information and trial offer.

SMITH MANUFACTURING COMPANY
Established 1892 Dept. 37 Preston, Ont.

Something To Shoot At

Best individual scoring feat of N.H.L. season was turned in by Syl Apps, ABOVE, smooth-skating centre star with Toronto Maple Leafs, when he registered four goals as his team beat the hapless Canadiens, 9-4. He also picked up an assist for five points on the night, all in the first two periods, going out after that with a slight injury.

Lindsay Midgets Here On Monday

Lindsay Midgets meet the Peterborough Colts here Monday night at 8.30 o'clock in the Brock St. rink in a junior O.H.A. contest, a scheduled affair. It will be the first clash of these teams this year, and the second time the Midgets have shown on local ice—going to a 4-4 tie here early in the season with the local Monarchs. It promises to be a rousing struggle between these classy junior outfits and should draw a big crowd of spectators, many Lindsay fans coming down. Both teams will be at full strength for the struggle and a typical slam-bang junior joust is likely.

The Colts have a grudge to pay off from last year when as a junior "B" team they went to Lindsay and lost out to that "C" squad—but the Midgets went on in playdowns to reach the Ontario semi-finals in a grand showing. They have bolstered this year, pointing for a title, and the husky Colts will have to hustle to take them. Bill Jackson's locals haven't lost a game to date and they think they can knock off Lindsay, but it will be a real game, the Midgets being husky ant experienced, too. Fans can bank on plenty of action and a pretty tight score in this puck number.

Canucks, Maroons Win In Southend

Two intermediate Southend Loop games were ru noff at the Sacred Heart rink on Thursday Maroons taking a 3-1 win over Brintons and Canucks triming the Clippers by a 7-1 score. This game was rather one-sided with Fleming, Collins, Conroy, Brown, Ridley and Giardino the main scoring threats. Fleming, Collins and Mowry shone. Teams:

Clippers — Goal, Short; defence, Hopkins, Mowry; centre, Hele; wings, Collins, Ridley; subs, Callan, Sharpe, Todd, Jamison, E. Collins.

Canucks—Gaol, B. Fleming; defence, Flack, Giardino; centre, Gilbert; wings, Jones, Conroy; subs, Colins, Brown, K. Fleming.

Referee—Ed. Jobe.

Maroons Win.

In the other game, Prete scored in the first and third for the winners while Johnston bulged the hemp in the middle spasm, as Deadey counted the lone losers' goal in the third. These three scorers turned in a good effort throughout, along with Leggitt and Henwood. The teams:

Maroons— Goal, McNabb; defence, Spencely, Curtin; centre, Padgett; wings, Watkins, Leggitt; subs, Johnston, Adamson, Rennie, Prete, Hobbins, Hawks.

Brintons—Goal, Byres; defence, Watson, Adams; centre, Deadey; wings, Burns, Henwood; subs, Wells, B. Buyers, Lackey.

Referee, Norm Jobe.

Fights

NEW YORK — Clarence (Red) Burman, 183½, Baltimore, outpointed Tommy Farr, 201½, Wales (10); Roscoe Toles, 197½, Detroit, stopped Gus Dorazio, 188½, Philadelphia (7).

CHICAGO—Frankie Covelli, 128, Brooklyn, outpointed Umio Gen, 128, Japan (10).

WORCESTER, Mass.—Pat Foley, Worcester, stopped Orville Drouillard, Windsor, Ont., (5) (lightweights—weights unavailable).

DALLAS, Tex.—Phil Latonia, 146, Denison, Tex., outpointed Jack Glazier, 148, Grand Rapids, Mich. (10).

MINNEAPOLIS—Dick Demaray, 148, Bismarck, N.D., stopped Henry Schaft, 154, Minneapolis, (4).

Junior Hockey
Lindsay vs. Petes Colts
BROCK ST. RINK
Monday, Jan. 16, 8.30
General Admission 25c
Reserved 50c
West Side, Ladies 25c, Gents 35c

SPORTS DAY BY DAY

Digging Up the Local Dirt With the Odd Chuckle or Two

By CEC. PERDUE

An ice carnival is planned by the Lions Club in the Brock St. rink next month, possibly in conjunction with the big ski meet here on Feb. 11th and 12th. At the Argos' grid banquet in Toronto the other night, Jim Dutton, Fred Cripps and Bill Morrison of the local club were guests of Harry (Red) Foster, and they were there primarily to discuss carnival plans with Foster. He may do his regular evening broadcast that night from Peterborough, we hear. Included in the plans of the club for the big affair is a broom-ball game betwixt the Fire Dept. and the Police, fancy figure and speed skating, clowns, music—including the Lions Club Boys' Band—and so on. It sounds like a right good evening's entertainment to us.

* * * * * *

Though the Baltimore Orioles aren't starting their second puck series as strongly as they finished the first—being now in third place in a five-team loop — they hope to bust loose again soon on a winning streak. Bill Calladine and Ned Vitarelli, ex-Petes' players, are turning in a good scoring chore for Coach Pick Hines but we see by the U.S. papers that Bobby Forster, temperamental goalie from Oshawa, is up and down. He's aces when he is going right, but is not too dependable—and was suspended for a short time by Hines. The latter is coming over to Toronto again to try to pick up another player or two for his Birdmen.

* * * * * *

Outta The Frying Pan

Quite a few of our senior gridders are doing their stuff now in hockey, guys like Don Crowe and Joe McNulty with the Petes, Mick Magee with a Florida team, and such gees as Curtin, Spencely, Deadey, Flack and maybe others in the intermediate Southend League. Possibly one or two also in the Church Circuit. On the other hand, there are a number of the good players with the Orfuns thepast fall who don't play any game except rugby. All of which proves nothing at all—some being tops in several sports and some gents shining in just one branch.

* * * * * *

Bill Morrison, working for the Peterborough Hockey Club, dug up a good puck program—given fans at last night's game here. Similar programs will be given at all the Petes' and Colts' contests, with lineups and numbers, some important hockey rules, thumb-nail sketches of the players, ads and whatnot. There are messages, too, from Mayor Jas. Hamilton and Prexy R. M. Glover of the club. It is a fine 14-page booklet.

* * * * * *

It Was Friday 13th

Friday 13th was just another day to the Petes as they hit their stride on fast home ice and hung a 5-3 shiner on the Belleville Redmen. As 1200 rooters yodelled loudly at the action. A streamlined scrap, with the boys turning on the heat most of the route, and a swell hockey game for this early date. These teams will be hostile rivals ere the season ends and last p.m. saw one fight between Goyer and Tompkins, and a near one betwixt Kingdon and St. Louis. And Bentley had to retire with a broken nose, when a high stick accidentally clipped him across the schnozz. Our defence looked pretty fair and the forwards fairly flew—though they muffed quite a few chances, too. Should have won by a bigger score as the Petes clearly outplayed a Quinte crew that fought back all the time and wouldn't admit they were licked.

* * * * * *

A 2-1 edge in the first chukker was the best the Buckland boys could rack up, though Wattaman Watt in the Thomas' tepee had to do a jitterbug to kick the rubber aside. He starred all eve. Both sides counted in the second, and the Petes again had a 2-1 margin in the third—but it was tied up tighter than an injunction halfway through the canto. Fans seemed to enjoy this number, with two rugged rival squads playing fast, hard hockey throughout. They'll see another nifty number next Wednesday when Trenton Fliers are here for the first time this winter.

* * * * * *

They All Went Oke

Tompkins is a honey this season with the locals, and was hitting only the high spots on some of his sorties last gloaming. With two speedsters on the same line with him, too. Coughlin is clicking well so far, also, and appears in for a good winter. And Shrimp McDougall turned in a swell effort for so early—Shrimp usually requiring some time to get into high. Gratton got a nice goal and nearly had another. Doc Nicholls, in his local debut, tickled a lotta customers with the promise shown—this gee looking like a natural. He notched two nifties. McNabb went oke between the gas pipes, and had a trio of steady defenders in front of him. Gray is the blocking type, Crowe the bumper and McNulty the rusher. The team will do. And the Redmen at home will be harder to down than a plate of oysters on a rough voyage!

* * * * * *

Lindsay Midgets come here Monday—instead of Tuesday—to tackle our Colts in a junior O.H.A. jamboree, a swing session. It will be a rousing fray as both these outfits are classy and clicking. It may be recalled how our Colts lost a tough one to Lindsay last year, and they were most put out about it indeed. Swore it wouldn't happen again—but Lindsay tied Monarchs this season and claim to have improved since then. Their 7-1 smirk last night over Port Hope indicates this. However, we'll lay any loose dough we can locate on the Colts to cop the nod. It will be a battle, though—and should draw well.

* * * * * *

Observation Platform: Lakefield took a 7-3 intermediate win in Newmarket last p.m.; Sutton is at Lakefield on Monday e'en....Cobourg juniors dropped a 9-7 game to Bowmanville last night as Whitby yanked out a 4-3 intermediate nod over Sutton....It was Eddie Starr's 21st birthday yestiddy, and he carried his age well!....Referee Armstrong of Oshawa bought his puck ducats just before the game and won a $25 prize....A night ski jumping exhibition at Nassau will be held Jan. 20th..."We wuz robbed," yelled the Quinte gal cagers on their return, claiming a C.G.E. official was biased; just an old Belleville custom....Three men's cage contests tonight at the "Y"....And P.C.I. teams trimmed Lindsay here last twilight....POME (a toast to veteran athletes): Consider the cheese, when old age frets, the older it grows, the stronger it gets!

SPORT SPICE

By EDDIE BRIETZ

NEW YORK, Jan. 14—(AP).—The little birdies are whispering that Jimmy McLarnin is simply daring Mike Jacobs to offer him $50,000 to fight Henry Armstrong . . . That paper sticking out of Davey O'Brien's breast pocket is a marriage license, girls . . . L. C. Davis Smites 'is bloomin' lyre in the St. Louis Post-Dispatch and carols: "As goes the shuttle to and fro, so doth the demon tennis pro carry on his friendly grudge—Vines today tomorrow Budge" . . . The only time this scribe ever interviewed Colonel Ruppert he got his signals crossed and kept calling Hank Greenberg "Hank Goldberg."

Glenn Cunningham says he aims to keep on running as long as he can make connections with track meets. . . . Well, boys, all you got to do to get there is pick up them dogs and take off . . . Henry Armstrong begins a barnstorming tour of the mid-west next week . . . Bill Killefer, who'll help coach the Didgers this summer is slated to manage a major league club next year, mebbe the Cardinals . . . Squire Gene Sarazen is itching to get back into golf harness.

Boys, Herr Hitler may accidentally win the Davis cup for Germany yet. . . . He bagged George Von Metaxa when he annexed Austria last March and when he took over Czechoslovakia's Sudetenland he got the giant Roderick Menzel . . . With this pair and young Henner Henkel, Nazi officials are discreetly suggesting that Hitler encourage Baron Von Cramm to forget everything and go back to tennising . . . Hener, now on military duty, is being given time out to train with Menzel.

Recent broadway visitors were Judge W. G. Bramham, czar of the minor leagues; Frank Shaughnessy, president of the International League (who was wearing his spats) and Ted Carpenter, professor of publicity at Marquette . . . Last fall Popper Sol Goldberg sold his movie emporium at Elkins, W. Va., so he could follow the Pitt football team around . . . Now the old boy is looking for another cinema since it appears certain his pride and joy will spurn all pro offers to do a bit of backfield coaching for dear old Pitt.

Additional Sports On Pages, 2, 9, 12

Burman Is Given Decision Over Tommy Farr

By Gayle Talbot
(Associated Press Sports Writer.)

NEW YORK, Jan. 14 —(AP)—Heavyweight prizefighters in the United States fast are becoming divided into two groups—those who have whipped Tommy Farr and those who haven't had the opportunity of fighting the hard-luck Welshman.

Latest to join the former lodge and without much doubt the most surprised member of the circle, is Red Burman of Baltimore, who won a disputed decision over Tommy in 10 rounds last night at the Garden. A crowd of 9,756 didn't think the red-head had any business getting the duke, and neither did a majority of the critics at ringside.

This made the fifth time Farr had seen an opponent's mitt raised since he came to these shores summer before last, and the Welshman was so indignant he was practically speechles. Not so his manager, Joe Gold, who swore he would go before the state athletic commission and have the decision reversed. Joe, of course, was just talking.

Cruel Blow To Farr

It was a cruel blow to Farr, because he had every prospect of fighting Joe Louis for the championship again next June if he had disposed of Burman. His next opponent was to have been Tony Galento, and, winning that, he would have gone against the champion. Now Promoter Mike Jacobs has to start in and figure things out all over again. Burman is more than willing to take Farr's place in the plan, but Promoter Mike is not likely to forget the anvil chorus that sped Burman from the ring last night.

It was a hard fight and a fairly close one. The Associated Press balance sheet gave Farr five rounds, Burman four and one even. That was about the consensus of the ringside tabulators. Some figured Farr had a wider margin.

Tommy had his opponent in a bad way toward the last and should have stopped him in the final round if he hadn't been dog-tired.

City Carpetball

SCHEDULE CITY CARPETBALL LEAGUE

Monday, January 16:
St. John's No. 2 v B.E.S.L. No. 12.

Tuesday, January 17:
St. Luke's No. 3 v S.O.E. No. 8.
Trinity No. 6 v Trinity No. 5.
B.E.S.L. No. 10 v P.F.D. No. 13.
P.F.D. No. 15 v St. George's No. 1.
I.O.F. No. 16 v P.F.D. No 14.

Wednesday, January 18:
St. Luke's No. 3 v L.O.L. No. 9.
B.E.S.L. No. 11 v St. Luke's No. 4.
S.O.E. No. 7 v Trinity No. 6.

Friday, January 20:
L.O.L. No. 17 v S.O.E. No. 8.

Results:
B.E.S.L. No. 11, 17-10; P.F.D. No. 15, 6-15.
L.O.L. No. 9, 9-13; Trinity No. 5, 12-6.
P.F.D. No. 13, 17-18; P.F.D. No. 15, 7-6.
S.O.E. No. 8, 10-6; S.O.E. No. 7, 12-6.
St. Luke's No. 3, 10-7; B.E.S.L. No. 10, 9-11.
L.O.L. No. 17, 13-16; St. Luke's No. 3, 7-8.
P.F.D. No. 14, 6-4; St. Luke's No. 4, 11-11.
B.E.S.L. No. 10, 11-7; St. Luke's No. 4, 6-11.
B.E.S.L. No. 11, 12-7; St. George's No. 1, 16-12.
St. George's No. 1, 6-5; S.O.E. No. 7, 16-10.
L.O.L. No. 9, 11-14; I.O.F. No. 16, 8.15.

Up to date 11 teams have pleaced their entries for the President's Cup play down, and it was decided at the executive meeting held on Wednesday, that all entries must be in the hands of the secretary, January 21. This is the dead line.

The first round of the cup will be played on the Trinity Church grounds if same can be arranged. All the games being played in one evening.

All men participating in the teams entered for the president's cup must be men registered with the league at the present time, and no man can play on more than one team.

Teams can be formed by men from various organizations, provided that the present membership clause is adhered to.

A change in the league prize list was made. Prizes will be awarded to the first six teams by order of standing at the end of the season.

Preparations will be made also for the annual banquet and any suggestions along this line will be appreciated.

Eighty per cent of the schedule fees have been paid to date. Are you among the 20 per cent who haven't paid up? If so, why not get out of the red and into the line with the majority by the end of January.

Very few games have been postponed, but No. 3 and No. 8 sure love to dodge each other. We may see a grand battle when they really get together (if they do). Next Tuesday night over the Liftlock way; we sure hope the skating is good.

The following games will be scheduled for the week of January 23, plus any back games we may dig up. If any skip wants to name dates, the phone is 3067:

3 v 11; 4 v 16; 5 v 7; 6 v 2; 9 v 10; 12 v 9; 13 v 8; 14 v 1; 15 v 2; 17 v 11.

The following entries for the president's cup to date: St. George's No. 1 St. John's No. 2; St. Luke's No. 3 and No. 4; Trinity, 1 team, mixed; S.O.E. No. 7 and No. 8; L.O.L. No. 9; B.E.S.L. No. 10; P.F.D. No 13 and No. 14. To hear from: Trinity; B.E.S.L. No. 11 and No. 12; I.O.F. No. 16; P.F.D. No. 15; L.O.L. No. 17.

HOW TO SKI

By FRITZ LOOSLI
Instructor Toronto Ski Club

Illustrating perfect control during down-hill run. One turn is hardly finished before the skier prepares for next. Dick Dorrance demonstrates.

CONTROLLED DOWNHILL SKIING

Ten or fifteen years ago it was the general belief that one must ski for a whole season before attempting to learn to make a turn. This erroneous theory was a serious drawback to the downhill running technique. Complete running control at any time and any speed is the basic principle of modern ski instruction. Before a pupil is allowed more than half a dozen straight runs, he is taught the snow plow turn.

The pupil should never be allowed to go into the habit of having a definite set position when running down hill; he should believe that skiing is impossible if turning is not learned with straight running. When a person is taught to drive a car, the teaching is not confined to knowing how to run the engine. The student driver must also know how to control the car. The same principle applies to skiing, especially in eastern Canada, where a great deal of the skiing is done in narrow wooded trails.

Downhill racing should not eliminate science and downhill technique by favoring stamina and extreme daring to the point of overstepping the margin of safety. Of course, good judgment should be used in placing control flags, not to make the course ridiculously easy.

Finesse That Counts, Not Daring.

The ability of a skier does not consist of how closely he is able to cut corners, or how daringly he will run straight between trees. His ability should be judged on how little speed is lost on long radius turns, what turns he will use to his best advantage, and how well he will adapt his style to new terrain.

Rhythm should be maintained in downhill as well as in slalom; bumps, gullies and other natural difficulties should be used to create interest. These have been, in Ontario, too many slaloms laid out that were unpleasantly jerky, and laid out without taking the shape of the terrain into consideration.

Inside Sportin' Dope

by A. WISE CRACKER

Mister Sporting Editor: Well, Mac, this ain't been much of a week from the sporting standpoint, about the chief thing of note since my last epistle being the fact that your Petes has took a trip down to Belleville to open the O.H.A. season and has took a 3 to 1 trimming from Mister E. Thomas' lads. That don't mean a heck of a lot seeing the ice was very bad and in spite of being outscored the Petes had the big bulk of the play.

They Couldn't Score

It was 1 of them games with Mister Buckland's Buckaroos storming around the Belleville nets most of the time and yet not having no luck popping the old bootheel into the mesh. Even when the starting goalie what had stood them off most of the journey got hurt and had to be taken off for repairs the Petes could not beat the substitute net custodian either and so after doing most of the pressing they found themselves when it was all over holding the small end of the score. Hockey can be like that sometimes and thats what makes the experts look so bad when they try to pick winners.

However, I for 1 am satisfied that the Buckaroos will have class enough once they hit their stride to polish off both the Indians and the Flyers and cop the group honors.

He'll Be Missed

The sudden death of Shiner Johnston this week has been a blow to everybody. Shiner was a star ball player in the golden days of the Central loop, a fighting scrappy player what could rouse the ire of hostile fans and jockey opposing ball players and with a turn of wit that enabled him to hold his own in the hottest verbal combat. Never a flash in the field he was at one time one of the best second sackers in the loop, studying the batters and generally being in the proper place to handle a ground ball and he was a smart pivot man in double plays. There has never been a second baseman in the Central League who could put a ball on a baserunner any smarter than the same Shiner and in another respect he was tops. There has never been a smarter sacrifice hitter than he was and for years he led the Central loop in dumping them down to advance base runners. A real Peterborough fan in every respect, Shiner will be missed in every sporting crowd.

Quite A Change

Well Mac, in the pro loop the feature to my mind was the big scores the Leaves and Rangers piled up Thurs. nite. It has been a battle of goalies so often this season it was kinda treat to see the attackers go to town for once and nearly blow a fuse in the red lights by scoring so often. The half way mark is near here Mac, and they aint nothing to show that the other teams in the loop is on the same level as the Bruins and the Rangers—although at that any of the field might pop either of them off in the playoffs and probably will.

Well old timer, it's time to get up there and see the Petes and Belleville tangle so I'll sign off now.

Sportfully yours,
A. Wise Cracker.

Dances are being held in Ireland to raise funds for families in Spain.

St. Peter's Win Bantam Tussle

St. Peter's Bantams of the Southend Puck Loop took a 6-2 win over Canucks at the Sacred Heart rink on Thursday. Freeman got two in the first as Berardi scored for Canucks. Fallan and Jones tallied in the second, the former getting a pair. In the third, P. Murphy and Berardi counted. Freeman, Berardi, Fallan, Jones and P. Murphy all went good. The teams:

Canucks: Goal, Delpellaro; defence, Fontaine, Beradi; centre, Connolly; wings, Rogers, A. Giardino; subs, Martell, Mills, LaPlante, J. Giardino, Daly.

St. Peter's: Goal, Kennedy; defence, P. Murphy, Freeman; centre, Monahan; wings, Fallan, Jones; subs, O'Hearn, Ryan, Murphy, Quigley.

Referee—J. Connelly.

Aces Cop 8-4 Win Over The Tigers

An exhibition hockey game between the Tigers and Aces was run off Thursday night in the Brock St. rink with the Williams' outfit of the Omemee loop copping an 8-4 decision. If was a rugged but not overly fast tussle. Heal got three goals, Hill and Mowry two each and Connelly one for the Aces; while the Zakos scorers were Basciano with two and Hogue and Rochetta one apiece. The teams:

Tigers—Goal, Spencer; defence, Zakos, Calrk; centre, Rochetta; wings, Primeau, Conroy; subs, Jordan, Sullivan, Basciano, Hogue, Roche.

Aces— Goal, Currie; defence, O'Leary, Vitarell; centre, Mowry; wings, Hill, Connelly; subs, Wright, Williams, Cournyea.

Local Boys Win By Big Score As Girls Close

An overwhelming 68-17 victory for the Senior Boys and a hard fought 24-17 win for the Senior Girls gave P.C.I. a pair of victories over Lindsay C.I. in the Lakeshore Basketball League openers last night in the school gym. The Senior Boys started slowly but turned a good game into a rout as the battle went on. The Girls' squad had more trouble, battling on almost even terms through the hard-fought first half but then turning it on and gradually pulling ahead in the last two quarters to win. Both games were played before a crowded gallery.

In the Senior Girls' game both squads started slowly and there was no scoring until five minutes had gone by when E. Saunders started the scoring. From there to the half it was hard and fast with the score zig-zagging until at the half P.C.I. had an 11-9 margin. They stayed ahead until the final whistle but L.C.I. were never out of the running, making a strong bid towards the start of the last quarter. P.C.I. were taking more advantage of the shots they had and checked much better than the losers. Their passing was much more effective but Lindsay had an edge on foul shots. For the Garnet and Grey, E. Saunders was the star on the offensive side and in the scoring column putting away 16 of her team's 24 points. J. Ottewell and D. Glover were also outstanding for the winners while J. Corley and E. Hughes were the best for the losers. The teams:

Lindsay C. I. (19)—L. Green, G. McNiva, H. Carley (6), E. Betts, E. Hughes (6), J. Corley (7), M. Warrian, H. Algar, R. Massales, O. James, G. Milburn.

Peterborough C. I. (24)—E. Saunders (16), J. Ottewell, J. Coleman (4), E. Craig, M. Juby (4), D. Glover, H. Beatty, L. Reed

Referee—Miss Marjorie Walsh, Lindsay.

Boys Win Out

The Senior Boys' Garnet and Grey squad started very slowly and didn't get going until well into the second quarter, the score at the half being only 29-8. But from there on P.C.I. went to town and piled it up. It was a smooth working P.C.I. squad that run wild in the last half and their only apparent fault was a slight slackness under the L.C.I. basket when in scoring position.

The winners' scoring was split up but Gillespie was perhaps the individual star, putting away 18 points and leading P.C.I. on the attack and on defense. Johnston, Cutting, Taylor and Moorhead also stood out. For Lindsay Reeds and Bryant were outstanding. The teams:

Peterborough C. I. (68).—Centre, Moorhead (12); forwards, Taylor (9), Cutting (10); guards, Johnston (10), Gillespie (18); subs, R. Ferguson (1), B. Ferguson (5), W. Harle (2), J. Craig.

Linsay C. I. (17)—Centre, Reeds (2); forwards, Joyce (5), Ranson (5); guards, Bryant (3), Bate (2); subs, Owen, Richards, Williams.

Referee, Dr. Worton, Peterborough. Umpire, G. H. Trill.

Denies Making Offer Of Million Dollars For Horse Man o' War

Los Angeles, Cal., Jan. 14.

AN ITEM which appeared in the local press here today, in which Samuel D. Riddle was quoted as stating Louis B. Mayer had offered a million dollars for Man o' War, was declared by Mayer's spokesman, Nell S. McCarthy, to be entirely without foundation. "Mr. Mayer authorizes me to state that a desire to own or obtain Man o' War has never been so much as indicated by any one on his behalf," Mr. McCarthy stated. "Mr. Mayer feels that Mr. Riddle has either been misquoted or misunderstood."

Remember When—

Adrian Quist and Jack Bromwich of Australia established themselves as the doubles team in tennis by whipping Don Budge and Gene Mako of the United States in an informal match at Adelaide, Australia, one year ago today. In September the Aussie duo also won the Davis Cup doubles, though they lost to Budge and Mako in the U. S. doubles championship in August.

HOCKEY
Monday, January 16, 8.15 p.m.
LAKEFIELD ARENA
INTERMEDIATE O. H. A.
Sutton vs. Lakefield Legionnaires
Popular Prices, 25c and 10c

VISIT NEW YORK—INEXPENSIVELY!
Bristol Moderate Rates Save You Dollars To Spend For Entertainment
Pink Elephant Dining Room
FINE ROOM with Private Bath
$2.50 to $4 . . Single
$3.50 to $7 . . Double
400 Comfortable Rooms
One of the Best Locations in New York
Adjacent to the Magnificent World-Famous Radio City
HOTEL BRISTOL
129 West 48th Street NEW YORK
T. Elliott Tolson, Pres. • Joseph E. Bath, Mgr.

PETES PULL OUT 5-3 PUCK VICTORY OVER BELLEVILLE REDMEN

Big Crowd Of Hockey Fans See Exciting Contest With Locals Copping Nod

Belleville Redmen bowed to the Petes by a 5-3 score last night here in an O.H.A. senior "B" schedule contest. A crowd of about 1200 fans witnessed a speedy, exciting scrap with the Petes clearly having an edge but having to hustle plenty to keep the decision. They had lost previously by a 3-1 score in Belleville.

It was Friday the 13th for Skipper Thomas' gang—who arrived nearly half an hour late—as they found a battling horde of fast-skating Petes on hard ice, who kept tearing in throughout. The score was not a good indication of the play as the Petes should have won by half a dozen goals on their muffed chances in close. The game was quite clean, aside from one fight, with plenty of bumping at times.

The score was 2-1 for the Petes in the first period and 3-2 for them going into the third.

The Redmen tied it up halfway through the third but the locals came back fast with two nice counters. Both sides kept up a surprisingly fast all through for so early in the season and dished up a lot of nice passing hockey.

All Go Good

It was hard to pick puck stars in this encounter, except for Watt in the Quinte cage. He played a whale of a game, being both extra good and having considerable luck as the locals ganged up and peppered him. The visitors' defence of Bentley and St. Louis looked good, too, with the former finally retiring with a broken nose in a collision. The two Jacksons up front and Goyer looked good. For the Petes, McNabb, Crowe, Nicholls and Tompkins were probably best but there was little choice as the whole gang swarmed in dangerously and checked well.

A minute of silence was observed for the late Shiner Johnston and then play was hot and fairly even for a time on good ice. The Petes later had a good edge as the fans got yelling, with a rush by Nicholls and Gratton coming close. Gray was gated for charging and four Redmen ganged up dangerously for a time. Later, at full strength, the Petes pressed and Nicholls scored in close with a snap shot on a nice pass from Gray. Shrimp McDougall almost tallied and then Gratton counted on Coughlin's assist inside defence. McNulty and Crowe combined for a close one and play slowed up a bit near the close. Just before the bell, C. Jackson notched one for the Thomasites on assists from W. Jackson and McElrath.

Petes Pressing

Kingdon was robbed by Watt early in the second as the Petes kept crowding their rivals on nice passing work. Tompkins finally dented the twine on Kingdon's assist, but a minute later Tompkins and McCreary were chased for roughing it. Bentley left with a bent beak, and McElrath was thumbed off for slashing. The Petes pressed hard but Watt was unbeatable, despite one local score after the bell. McNulty was waved aside for holding and the Quinte crew pressed till all were back. McNabb blocked a couple of nice ones and then St. Louis backhanded a hot one from a sharp angle that trickled off the pads into the hemp. A fight broke out near the finish with Tompkins and Goyer gated on major penalties.

McDougall and Nicholls almost tallied to open the third, the Petes having an edge the first half of this frame. It was hard, hot hockey, and Kingdon and St. Louis almost tangled. Gray and Kingdon made a nice stab but Watt was sparkling. Goyer's snap shot beat McNabb as he rounded defence to sew it up. Nicholls came right back to score on neat assists inside from Gratton and Coughlin. Tompkins stickhandled his way from centre for another fast one. Belleville had four and five up from then on and pressed but couldn't tally, and Kingdon nearly scored late on a breakaway.

The teams:

Belleville: Goal, Watt; defence, Bentley and St. Louis; centre, C. Jackson; wings, W. Jackson and McElrath; alternates, Storms, Goyer, McCreary and Prevost.

Petes: Goal, McNabb; defence, Gray and Crowe; centre, Kingdon; wings, Tompkins and Starr; alternates, Nicholls, McDougall, Gratton, Coughlin and McNulty.

Referee, Army Armstrong of Oshawa.

Summary:

First Period

Petes—Nicholls (Gray) 9.00
Petes—Gratton (Coughlin) 12.00
Belleville—C. Jackson (W. Jackson, McElrath) 19.00
Penalty—Gray.

Second Period

Petes—Tompkins (Kingdon) 6.00
Belleville—St. Louis 18.00
Penalties—Tompkins (2), McElrath, McCreary, McNulty, Goyer.

Third Period

Belleville—Goyer 10.00
Petes—Nicholls (Gratton, Coughlin) 10.30
Petes—Tompkins 12.00
No penalties.

Federal And State Taxes Going To Take $57,980,000 Of Col. Ruppert's Fortune

NEW YORK, Jan. 14—(AP).—If Colonel Jacob Ruppert's taxable net estate totals $70,000,000—sources close to him estimate his gross worth at between $70,000,000 and $100,000,000—the Federal and New York State Government will take all but approximately $12,000,000 of it in taxes.

An employee of the Federal Treasuray Department said last night the United States would collect about $32,000,000 of the first $50,000,000, net, and 70 per cent of all over that amount—a total of approximately $46,000,000.

The State inheritance tax laws provide, after comparatively small exemptions, for a tax of 20 per cent of the amount by which the net estate exceeds $10,100,000, which would mean a tax of $11,980,000.

This would make a total Federal State tax of about $57,980,000—and leave a balance of about $12,020,000.

Campbellford Win School Opener In 7-6 Overtime With Norwood

(Examiner Correspondence.)

HAVELOCK, Jan. 14.—The Havelock High School hockey team lost their opening tussle in the interscholastic schedule, last evening at the local rink, being defeated by the Campbellford students by the close score of 7 to 6. The game went into the second period in overtime before the verdict was reached, Jarvis notching the winning counter for Campbellford.

Play was fast and exceptionally close, and the fans, of which there were quite a number, witnessed some good hockey. The game was marred somewhat, although in the third period when Referee Shaw of Campbellford let it get out of hand, a free-for-all almost ensuing. There was a hold-up at this point for several minutes while the spectators were dispersed from the ice.

Every period ended in a tie, each team scoring three in the first, one in the second, and two in the third. Jamieson, Pollock, Haggerty and McCutcheon were most effective among the local line-up while Kelly, Jarvis and Farrell starred for the Campbellford squad.

The teams:

Campbellford—Goal, J. M. Kelly; defense, E. Donnan, T. Lee; centre, Farrell; wings, J. Kelly, Jarvis; alternates, O'Sullivan, Tinney, Curle, Rowe and Coughlin.

Havelock—Goal, M. Clarke; defense, McLauchlin, Haggerty; centre, Jamieson; wings, Pollock, McCutcheon; alternates, Elmhirst, Buchanan, Cartwright, Watson.

Referee—W. Shaw, Campbellford.

Summary

First Period

Campbellford—Jarvis 8.05
Havelock—Pollock (McCutcheon) 8.08
Havelock—Pollock 8.10
Campbellford—Rowe 8.13
Campbellford—Kelly (Farrell) 8.15
Havelock—McCutcheon 8.18
No penalties.

Second Period

Campbellford—Farrell (Kelly) 8.32
Havelock—Pollock (Haggerty) 8.35
Penalty—Haggerty.

Third Period

Havelock—Haggerty 9.05
Campbellford—Donnan 9.06
Havelock—Jamieson (Pollock and McCutcheon) 9.10
Campbellford—Kelly 9.17
Penalties—Pollock, Donnan.

First Overtime

No score.

Second Overtime

Campbellford—Jarvis 9.37

Exhibition Juvenile.

An exhibition tilt between two juvenile teams in the Norwood district church league took place last night at the Norwood arena, with the Norwood United church hockey team winning over the members of the Elgin Sunday School by a 4-2 score.

Johnson, Warr and Lockhead with two, were the goal-getters for Norwood while C. Waters notched both of Elgins.

The teams:

Norwood United—Goal, Parcells; defense, Rogers, Johnson; centre, Rousseau; wings, Longhurst, Lochhead; alternates, Fennell, Warr, Brooks, Cole.

Elgin—Goal, Metcalfe; defense, R. Waters, B. Matthews; centre, Bannon; wings, Buck, Lobb; alternates, Foxx, Pacey, C. Waters, L. Metcalfe.

Hockey Record

Standing and Results

Big Eight Junior

Oshawa 9, Native Sons 2

Michigan-Ontario

o—Windsor 4, Detroit 4
Chatham 4, London 2

O.H.A. Senior A

	P	W	L	T	F	A	Pts
Goodyears	14	11	0	3	77	20	25
Oshawa	14	8	4	2	59	38	18
Port Colborne	15	6	7	2	48	54	14
Niagara Falls	14	5	6	3	44	48	13
St. Catharines	12	5	7	0	40	48	10
Brantford	13	1	12	0	36	96	2

Last Night's Results

Goodyears 9, Brantford 4
Niagara Falls 3, St. Catharines 0
Port Colborne 3, Oshawa 2

American Association

St. Louis 2, St. Paul 0

U.S.E.A.L.

Atlantic City 5, Hershey 0

N.O.H.A. Senior

Creighton 5, Frood 3

European Exhibition

Trail 2, Czecho-Slovakia 1

Exhibition

Parry Sound 7, North Bay 4

Alberta Senior

Drumheller 10, Coleman 1

Manitoba Senior

Winnipeg Lombards 10, Winnipeg Clark's 2

Saskatchewan Senior

Saskatoon 4, Weyburn 1.

International Varsity

University of Manitoba 3, U. of Minnesota 2

ONT. HOCKEY ASSOCIATION

Senior B

Peterborough 5, Belleville 3

Intermediate A

Kitchener 5, Woodstock 1
o—Owen Sound 3, Midland 2.
Collingwood 7, Camp Borden 2

Intermediate B

Port Colborne 7, Simcoe 3
Whitby 4, Sutton 3
Owen Sound 7, Port Elgin 0
Georgetown 9, Brampton 4
Gravenhurst 7, Powassan 6
Smithville 7, Caledonia 3
Preston 6, Guelph 4
Goderich 5, Clinton 4
Tavistock 3, Seaforth 2
Palmerston 7, Listowel 1
Chesley 7, Walkerton 0
Lakefield 7, Newmarket 3
Paris 5, Dunnville 4
Durham 19, Hanover 10
Watford 2, Alvinston 1
o—Sunbridge 4, Bracebridge 4
Parkhill at Glencoe—postponed
Arthur at Harriston—postponed
Port Dover at Thorold—postponed

Junior B

Lindsay 7, Port Hope 1.
Lindsay 7, Port Hope 1
Stratford 3, Kitchener 2
Brantford 6, Hamilton R. 1
Waterloo 5, Galt 2
Bowmanville 9, Cobourg 7
Woodstock 3, London 2
Owen Sound at Penetang—post.

Junior C

Kincardine 2, Teeswater 0
Collingwood 4, Barrie Lions 2
Trenton 7, Picton 3
Hanover 14, Paisley 2
o—Milton 3, Acton 3
New Hamburg 3, Milverton 2
Dunnville 5, Caledonia 4
Orangeville at Oakville—postponed

College International

Queen's 10, Montreal U. 1

Upper Ottawa Senior

Arnprior 5, Perth 4

Ontario Juveniles

Stratford 5, Mitchell 2

Mic-Macs Take Fourth Straight Win Edging Norwood In 5-4 Fracas

MADOC, Jan. 14— By defeating Norwood 5-4 in Madoc Friday night the Madoc-Marmora Mic-Macs retained their lead in the Trent Valley hockey league, having won four games without a loss.

The Mic-Macs broke the tension midway through the period when N. O'Neill drove in a shot from the blue line. McMaster, in the Norwood net, dropped to take it on the chest, but the rubber glanced into the net for the first count. Hailstone was chased for giving the hip and Norwood pressed in to take advantage. Only the stellar work of C. O'Neill and Hall on the Madoc defence kept the invaders from counting. These two players did a bang-up job throughout the game and deserve most of the credit for the win.

Ibey got the thumb for carrying his stick in the faces of the Mic-Mac forwards and no sooner was he on the ice again when he got another for using his knee with good results. Feeling in an arguing mood he started a heated debate which ended in a five-minute penalty for him.

The Mic-Macs pressed in but lack of organization and hurried shots failed to bolster the score. Period ended 1-0 for the MicMacs.

Trip Spoils One

In the second period Akey drew a penalty for tripping in what looked like a sure one for Norwood. At the eight-minute mark Norwood counted on Webb's score, which was sunk on a passout from the corner.

One minute later C. O'Niell put Madoc up again on a pass from Leonard. Immediately after the O'Niell brothers combined on the nicest play of the game, N. O'Niell falling at centre ice, flipped a pass from his horizontal position to C. O'Niell, who split the defence, drew out the goalie and slid the puck home for the third count.

Just before the close of the period Akey, taking a pass from Heyward, coasted in to sink a low hard shot that ended the period 4-1 for the Mic-Macs.

Going into the last frame, three goals down, Norwood turned on the pressure and play centred for a time around the Madoc net. Rogers and Puffer combined on a nice play, Rogers getting the count. Leonard came right back to sink C. O'Niell's pass.

The teams:

Mic-Macs — Goal, Hollingsworth; defence, C. O'Niell, N. O'Niell; centre, Leonard; wings, Loveless, Reynolds; alternates, Akey, Hall, Heyworth.

Norwood — Goal, McMaster, defence, Ibey, Webb; centre, G. Puffer; wings, C. Puffer, N. Rogers; alternates, Hagerman, McMullen, W. Rogers, Rathwell.

The game was handled by Watson of Madoc and Innis of Norwood.

League Standing

	Won	Lost
Madoc	4	0
Campbellford	3	1
Trenton	1	1
Tweed	2	2
Norwood	1	4
Stirling	0	3

Note—this does not include the Campbellford-Trenton game on Jan. 13.

AMATEURS WANTED!

To compete in a contest to be held soon. If you live within 40 miles of Peterborough, Mail your name and address at once to

JACK MARSHALL,
549 Harvey Street,
Peterborough

TONIGHT
Dancing
TO
Hal MacFarlane and His Music
WITH CURLY GIBSON
Vocalist
ADMISSION
35c Per Person
Dancing Free
ELITE COURT
The Smart Place to Dance
RICKY ADAMES, Manager

CAPITOL

MON. and TUES.

...Five Top Flight Stars in Smashing Romantic Dramatic Triumph!

EXTRA! "WINTER STYLES" (A Snappy Fashion Revue)

'CARNIVAL in PARIS'"

ENDS TO-DAY
2.30 - 7.00 & 9.00
ERROL FLYNN
—in—
"THE DAWN PATROL"

Daily at 2.30 - 7.00 and 9.00
Feature at 3.10 - 7.40 and 9.40

RADIO PROGRAMS

The programs listed are printed as issued by the stations and are subject to change.

Saturday

(Afternoon E.S.T.)

5.00 P.M.
Cosmopolitan Rhythms, WEAF
Chamber Music, CBL

5.30 P.M.
Stanley Hoban, CBL
Variety Program, WEAF
Rogers' Orchestra, WJZ

(Evening E.S.T.)

6.00 P.M.
Kaltenmeyer's Kindergarten, WEAF
Celtic Ceilidh, CBM

6.30 P.M.
Swing Club, WABC
Renfrew of Mounted, WJZ
Saturday Review, WON

6.45 P.M.
Program of Music, CBL
Religion in the News, WGN
Gordon's Orchestra, WJZ

7.00 P.M.
The Shadow, CBL
Avalon Time, WEAF
Message of Israel, WJZ

7.30 P.M.
Uncle Jim's Question Bee, WJZ
Book Review, CBL
E. Brown, CFRB

8.00 P.M.
Hopkins' Orchestra, CBL
Quaker Party, WEAF
Johnny Presents, WABC
Donahue's Orchestra, WJZ
Jazz Nocturne, WOR

8.30 P.M.
Pennsylvanians, WEAF
Penthouse Dramas, WJZ
Professor Quiz (CBS) WABC
Golden Journeys, CBL

9.00 P.M.
National Barn Dance, WLW
Vox Pop, WEAF
N. L. Hockey, CBL, CFRB
Honolulu Bound, WABC

9.30 P.M.
Doris Rhodes, WABC
Hall of Fun, WEAF
Saturday Night Serenade WJR

10.00 P.M.
Impressions, WOR
Parade (CBS) WABC
Symphony Orchestra, WJZ

10.30 P.M.
Symphony Orchestra, CBL
Hawaii Calls, WOR
To be announced, WEAF

11.00 P.M.
News, CBL
Joe Rines' Orchestra, WEAF

11.30 P.M.
Heidt's Orchestra, WEAF
Charlie Baum's Orch., CFRB
George Crook, WJZ

12 P.M.
Kay Kyser's Orch., CFRB
Dance Music, WJZ
Old-time Frolic, CBL

Sunday

(Morning E.S.T.)

11.00 A.M.
Dr. Westbrook, WGN
Alice Remsen, CBL

(Afternoon EST)

12 P.M.
Radio City Music Hall, CBL
Dr. Charles Courboin WOR
Madrigal Singers, WEAF

12.30 P.M.
Tabernacle Choir, WABC
Round Table Discussion, WEAF
Soble's Amateurs, CFRB

1.00 P.M.
Musically Speaking, CBL
Great Plays, WJZ
Meridan Music, WEAF

1.30 P.M.
Salute to New York World Fair, WABC
Ernest Seitz, CBL

2.00 P.M.
And It Came to Pass, CBL
Let's Go Back to the Bible, WGR
R. C. A. Magic Key, WJZ

2.30 P.M.
To be announced, WEAF
Faure's Requiem Mass, WABC
Catholic Hour, CBL

3.00 P.M.
York Bible Class, CBL
Dog Heroes, CFCF
New York Philharmonic, CFRB
Sunday Drivers, WEAF

3.30 P.M.
The People's Rally, WLW

4.00 P.M.
Sunday Vespers, WJZ
Rangers' Serenade, WEAF
Benay Venuta's Program, WOR
Father Coughlin, WGR
Benay Venuta, WOR

4.30 P.M.
The World Is Yours (NBC) WBEN
Armada's Party, WJZ

5.00 P.M.
Words Without Music, CFRB
Musical Steelmakers, WOR
Metropolitan Opera Auditions, WJZ
Uncle Ezra, WEAF
Church of the Air, CBL

5.30 P.M.
Ben Bernie and All the Lads, WABC
The Shadow, WOR
Spelling Bee, WEAF
The Man From Cook's, CBL

(Evening E.S.T.)

6.00 P.M.
New Friends of Music, WJZ
Silver Theatre, CFRB
What Price Loyalty? CBL
Catholic Hour, WBEN

6.30 P.M.
Tale of To-day (NBC) WEAF
The World To-day, CBL
Gateway to Hollywood, WABC
Show of the Week, WOR

7.00 P.M.
Popular Classics, WJZ
Bach Cantata Series, WOR
Jack Benny, CBL

7.30 P.M.
Screen Actors' Guild, WABC
Seth Parker, WHAM
Melodic Strings, CBL
Fitch's Band Wagon, WBEN

8.00 P.M.
Charlie McCarthy, CBL
Out At the West, WJZ
This Is New York, CFRB
Forum of the Air, WOR

9.00 P.M.
Merry - Go - Round (NBC), WBEN
Reginald Stewart, CBL
Hollywood Playhouse, WJZ
Ford's Sunday Evening Hour, CFRB

9.30 P.M.
Familiar Music (NBC) WBEN
Walt. Winchell (NBC) WJZ
Lyric rio, CBL

10.00 P.M.
Rev. William Allan, CFRB
Melody and Madness, WABC
Goodwill Hour, WOR
Kellogg's Circle, WEAF
National Forum, CBL

10.30 P.M.
Headlines, WABC
Cheerio, WJZ
By the Sea, CBL

11.00 P.M.
Late News Flashes, CBL
Johnny Messner's Orchestra, WJZ

11.15 P.M.
Vincent Lopez' Orch., CFRB
The Art Singer, CBL

11.30 P.M.
Flo-Rito's Orchestra, CFRB
Kinney's Orchestra, WEAF
Serenade for Strings, CBL

12.00 P.M.
Bleyer's Orchestra, WJZ
Gray Gordon's Orch., WEAF

Monday

(Morning E.S.T.)

8.00 A.M.
Lyric Trio, CBL
Swing Trol, WEAF
News Bulletins, CBL

8.15 A.M.
Breakfast Time Tunes, CFRB
Gene and Glen, songs, CBL

8.30 A.M.
Do You Remember? CBL
Swing Serenade, WJZ

9.00 A.M.
Happy Jack, WEAF
Breakfast Club, CBL
Rich. Maxwell, songs, WABC

9.15 A.M.
Family Man, WEAF
Woman of To-morrow, WJZ

10.00 A.M.
Pretty Kitty Kelly (CBS) WGR
To be announced, CBL
Central City, WHAM
Story of the Month, WJZ

10.15 A.M.
Myrt and Marge (CBS) WGR
John's Other Wife (NBC) CBL

10.30 A.M.
Just Plain Bill (NBC) CBL
Hilltop House, WJR

10.45 A.M.
Woman in White (NBC), WBEN
Houseboat Hannah, WHAM
Stepmother, WABC

11.00 A.M.
Mary Marlin, WJZ
Fact Finder, WABC
David Harum (NBC) WBEN

11.30 A.M.
Big Sister (CBS) CFRB
Pepper Young (NBC) WHAM
Al Monica Mugan's, CBL

11.45 A.M.
Most of Life (NBC) WHAM

(Afternoon E.S.T.)

12.00 NOON
Kelly's Washtub, CBL
Dorothy Dreslin, WJZ

12.15 P.M.
Hillbilly Songs, CBL
The O'Neills, (NBC) WBEN
Kidoodlers, CBO

12.30 P.M.
Checkerboard Time, CBL
Time for Thought, WEAF

12.45 P.M.
Farm Broadcast, CFRB
Our Gal Sunday, WJR
Toronto Trio, CBL

1.00 P.M.
Glen Darwin, WEAF
The Goldbergs, WGR
Happy Gang, CBL

1.15 P.M.
Musical, CFRB
Life Can Be Beautiful, WABC
Let's Talk It Over, WEAF

1.30 P.M.
Charles Murray, tenor, CBL
Peables Takes Charge, WJZ

1.45 P.M.
This Day Is Ours, WJR
Judy and Lanny, CBL
Voice of Experience, WOR

2.00 P.M.
Betty and Bob, WEAF
To be announced, WABC
Adventures in Reading, WJZ

2.15 P.M.
Arnold Grimm's Daughter, WHAM
London Calling, CBL

2.30 P.M.
School of the Air, WABC
Valiant Lady, WBEN

2.45 P.M.
Hymns of All Churches, WBEN
Ed. Fitzgerald & Co., WOR

3.00 P.M.
Mary Marlin (NBC) WBEN
Curtis Inst. of Music, CFRB

3.30 P.M.
Pepper Young (NBC) CBL
June Baker, WGN

3.45 P.M.
Guiding Light (NBC) WBEN
Between Book-ends, WJZ

4.00 P.M.
Four Clubmen, CFRB
Backstage Wife, WBEN
Club Matinee, CBL

4.15 P.M.
Stella Dallas, WBEN
Patterns in Swing, CFRB

4.30 P.M.
Vic and Sade, WBEN
Wayne and Dick, WGN

Radio Log

CANADIAN CORPORATION

	M.	Kc.
CBL	357	840
CKCL	517	580
CBM		1050
CBO		880

COLUMBIA SYSTEM

WABC	349	860
CFRB	435	690
WJR	400	730
WGR	545	550

MUTUAL SYSTEM

WOR	422	710
WLW	428	700
WGN	416	720

NATIONAL (Blue Network)

WJZ	398	760
WHAM	307	1150

NATIONAL (Red Network)

WEAF	454	660
CBL	307	840
WBEN	278	900

Regent Special Preview SUN. MIDNIGHT ONLY

Four Letters That Cast a Fearsome Shadow On a Million Miles of Wilderness—

R.C.M.P.

They are the initials of the scarlet-clad sentinels of the northwest—the Royal Canadian Mounted Police!

Heart of the North"

in TECHNICOLOR

LAST TIMES TO-NIGHT, 7-9
OUTLAWS OF SONORA - RETURN OF DICK TRACY

TWO SMART FEATURES
MONDAY AND TUESDAY—2.30 - 7.00 & 8.30

Park Avenue GIRL
RICHARD ARLEN
FAY WRAY

Feature No. 2
"Penrod's Double Trouble"
Starring the Mauch Twins

MARCHING ON— TO WHAT ?

Listen in to this series of five radio addresses broadcast by

GEORGE McCULLAGH

Publisher of The Globe and Mail

HARD-HITTING, straight-thinking talks on national problems—talks that are both timely and vital—talks that challenge us to a more serious consideration of the problems that face us as individuals and as a nation.

Hear the publisher of The Globe and Mail discuss these questions straight from the shoulder.

An Explanation

Regrettably, the Canadian Broadcasting Corporation has declined to permit Mr. McCullagh to hook up the 19 stations which he had engaged into a "five" network. Consequently he has been compelled to broadcast his talk by electrical transcription over all stations excepting CFRB, on which he will give it personally.

SUNDAY, JANUARY 15th (5 to 5.30 p.m.)

STATION CFRB - TORONTO

G-4

LET'S DO SOME PLAIN SPEAKING

EXAMINER CLASSIFIED ADS GET QUICK RESULTS FOR ADVERTISERS

HAVE YOUR AD IN BEFORE ONE O'CLOCK ANY DAY, AND ON SATURDAYS 10 O'CLOCK
WE ARE AT YOUR SERVICE AND WILL GLADLY HELP YOU WRITE YOUR AD. IF NECESSARY

Births
Marriages
In Memoriam Deaths
Cards of Thanks

DIED

ADLAM, Mrs. F. W.—Suddenly in Miami, Florida, on Tuesday, January 10, 1939, Annie Gray, beloved wife of Mr. F. W. Adlam of 516 Sherbrook street. Remains arriving in Peterborough on Sunday, January 15, and will rest at the Funeral Home of D. Belleghem and Sons, 190 Hunter street. Funeral on Monday, January 16, from D. Belleghem and Sons Funeral Home at 2 p.m. Interment Little Lake cemetery.

DE LANY, Mrs. William.—At Cobourg Hospital, after a lingering illness, Jean Patison Camelon, wife of William De Lany, Cobourg. Left to mourn her loss besides her sorrowing husband, are her twin brother, J. MacLeod Camelon, Chicago; one sister, Mrs. Fred D. Weir, Peterborough, and a cousin, Florence MacNaughton also of Peterborough. Funeral Monday.

DOUGLAS, Bruce.—On January 14, 1939, Bruce Douglas, aged 72. Funeral will be held from his late residence, Lot 12, Concession 2, Township of Dummer, on Monday, January 16, 1939. Service at 2 p.m. to St. Mark's cemetery, Warsaw.

GRAY, Mrs Frances Ann.—At the residence of her son-in-law, Dr. A. M. Weldon, 512 Homewood Avenue, Friday evening, January 13, 1939, Frances Ann Eakins, widow of the late William Gray, in her 83rd year. Funeral on Monday, January 16, from Dr. Weldon's residence, 512 Homewood Avenue. Service at 3.15, conducted by Rev. M. C. Parr of Geoge Street United Church. Interment Little Lake Cemetery.

IN MEMORIAM

DETCHER.—In loving memory off Father and Mother, who departed this life (Father, December 16, 1922; Mother, January 15, 1937).
Farewell, for the present, farewell,
At most, for a few fleeting years;
For soon with our God we shall dwell,
And know neither sorrow nor tears.
—Daughters, Ella and Camilla.

HILLS.—In loving memory of my dear husband, Charles Hills, who passed away January 14, 1937.
He is gone but not forgotten
And, as dawns another year,
In our lonely hours of thinking,
Thoughts of him are always near.
Days of sadness will come o'er us,
Friends may think the wound is healed,
But they little know the sorrow
That lies within the heart concealed.
—Ever remembered by Wife and Family.

FLORISTS

THE PETERBOROUGH FLORAL CO
Flowers Delicately Arranged for All Occasions.
436 Water. 'Phone 1395. Nights 1688J

FUNERAL DIRECTORS

DUFFUS
FUNERAL SERVICE
Phones 1760—1173
Day and Night

Arthur Belleghem
Funeral Home
611 GEORGE STREET N.
MY LOW OVERHEAD
MEANS
LOW PRICES
Day and Night Service
Phone 2541J
No connection with Any Other Firm.

NORMAN J. L. NISBETT
Funeral Advisors and Directors
347 Charlotte Street. 'Phone 88

COMING EVENTS

First insertion, 20 words or less, minimum charge, 50c. Subsequent consecutive insertions 40c per insertion. All over 20 words, 2c per extra word per insertion.

"THE OLD CURIOSITY SHOP".—A British All-Talking Picture; a faithful rendition of Charles Dicken's immortal classic. Also cartoon and news real. Showing at George Street United Church, Saturday, January 21. Matinee, 2.30 p.m., 10c and 25c; Evening 8 p.m., 15c and 25c. Two-hour showing. Don't miss it.

COME, HELP Underprivileged Children, Paragon Hall, Tuesday evening, January 17, 8.30. Enjoy the evening with Euchre. Everybody welcome. Good prizes.

EUCHRE.—Saturday and Monday Evening, Columbus Hall, Simcoe Street. Good prizes. Everybody welcome. Come, bring a friend.

PERSONALS

SPECIAL — $5.00 OIL WAVE, $3.00. Crocker's Beauty Parlor, 320 Charlotte 'Phone 1374.

PRIVATE HOME KINDERGARTENS Pay We start you. The Canadian Kindergarten Institute, Toronto 10

RUNDOWN MEN, WOMEN! FEEL FIT in 10 Minutes. OSTREX Tonic Tablets contain newly discovered "bracer" which ends tired, weak feeling, gives vim with FIRST DOSE. If not delighted, maker refunds its low price. Call, write McDermid & Jury, and all good druggists.

Taxis

NEW CARS!
SAME PROMPT SERVICE!
NEW 'PHONE NUMBER!
3539
CAPITOL TAXI.

FOR SALE

4 Miscellaneous 4

ONE HOT WATER FURNACE, FOUR Large Vats, One Water Tank. Peterborough Metal, 256 Simcoe Street.

RUDD INSTANTANEOUS GAS HEATer, and Iron Safe. Apply 479 Stewart Street.

BEAVERBOARD, MATCHED LUMBER, Joist two by four. 'Phone 2097.

WHITE GANDER, WOULD EXCHANGE for Goose. 38 ring 15, Keene.

ONE 5-TUBE ELECTRIC CABINET Radio, $10.00. New Radio Guarantee. Terms: $1.00 per Week. Johnston's, George at McDonnel. Open Evenings.

QUEBEC HEATER, OAK DINING TABLE Apply 689 Water.

BEAUTIFUL WHITE PORCELAIN ICE Refrigerator, 100 Lbs. capacity. 'Phone 1197M.

FOR SALE — DOUBLE-BARREL SHOTGun. Apply 471 Mark.

NEW AND UP-TO-DATE STUDIO Couch, reasonable. 444 Dublin, or 'Phone 508.

PIANO, SOLD BY HEINTZMAN, IN good condition. 'Phone 2284. 313 Elias Avenue.

UPRIGHT PIANO, MODERN, SNAP $50.00. Organ, good condition, $8.00. Fine's Furniture Store, 189 Charlotte.

ONE DOUBLE WALNUT BED. 'PHONE 2608.

HEAVY RELIABLE WORK HORSE AND Cutter, $25.00. 607 Union Street.

LARGE ASTRACHAN SABLE COLLAR and Muff. 384 Stewart.

6 Fuel 6

DRY BODY HARDWOOD
Excellent Quality, for Furnace or Stove. $5.00 Half-Cord, Cut.
Also Dry Slabwood, $2.50 Half-Cord, Cut
'PHONE 4655.
THE PETERBOROUGH LUMBER CO., LTD.

TRY BAKER'S WOOD YARD — DRY Mixed Soft Wood $2.25 per ½-Cord. Also Mixed Slabs, $2.50. 'Phone 676.

USED LUMBER.
Mixed Wood for Stove and Furnace, 10c per Bag. Free delivery. Tel. 697. Peterborough Metal.

MIXED HARD, LIMBS AND SLABS, $2.50 Half-Cord. H. H. Dinsdale. 'Phone 153, King Street.

ALBERTA COAL
CAR OF MIDLAND DEEP SEAM COAL
ARRIVED TO-DAY.
Will Accept Orders Up Till the Evening of January 15th—at
$10.50 per Ton
McCARTHY & JOHNSTON
'PHONE 96.

7 Livestock and Poultry 7

FOR SALE — 20 CHOICE HAMPSHIRE Red Pullets, laying. J. D. Gallagher, Lee Street, Peterborough.

FOUR HOLSTEIN HEIFER CALVES, nine months old. 'Phone 858 ring 3.

LEGHORN HENS, LAYING. 'PHONE 475. 60c each.

JERSEY COW, DUE TO FRESHEN, TB tested. 'Phone 831 ring 2.

Baby Chicks.

ORDER BRAY CHICKS BEFORE JANuary 31st. Get 40 foot CHICK GUARD Free! Ask us for complete details. Bray Hatchery, Peterbrough. 'Phone 3834, from 3 to 5 p.m. daily, and all day Saturday, during January.

8 Real Estate 8

FOR SALE
7-ROOMED BRICK VENEER HOUSE
WEST-END OF CITY.
SUITABLE FOR CONVERTING INTO DUPLEX.
TO CLOSE AN ESTATE.
'PHONE 3492J.

CANADIAN LANDS
SEIZED AND SOLD FOR TAXES.
$ 58 Buys Small Island.
$ 88 Buys 13 Acres Lake Front.
$108 Buys 20 Acres Lake Front.
$135 Buys 200 Acres with Stream.
$171 Buys ½ Mile River Front.
Our 22nd Annual List, just issued in the form of a 20-page booklet, describes the above and many other choice properties offered at Tax Sale prices. The amount quoted is the full price asked, perfect title, no mortgage. Beautifully situated hunting and fishing camps where there is real sport; summer cottage sites; heavily wooded acreages. Now is the time to invest in Canada's minerals, forests and farms. Small monthly payments if desired. Don't delay, write to-day for free booklet with full explanation. Room 773,
TAX SALES SERVICE,
72 Queen Street W.,
Toronto, Ontario.

FOR SALE

8 Real Estate 8

BRICK 5 ROOMS, 3-PIECE BATH, furnace, $300.00 down $1,800.00
Modern House, South, to deal on Large House, central.
M. STOREY
374½ George Street. 'Phone 939.

HOUSES FOR SALE:
SOUTH-END, 6 Rooms and bath $1800.00
ROMAINE, 7 Rooms, Modern $2700.00
LANSDOWNE, Modern Cottage.. $2300.00
Buy, Rent, Sell, or Trade your House, Farm Lot or Business through
J. A. Gibbs, 479 Stewart Street. 3843.

9x Building Materials 9x

PETERBOROUGH METAL CO.
New and Used Lumber, Corrugated Roofing and Siding, Windows, Doors, Barn Posts, Sinks, Basins, Pipe, Fittings, Beltings, Bags.
Scrap Iron, Waste Paper
'Phone 697. Cor. Simcoe and Bethune

10 Used Cars 10

CHEVROLET COUPE, 1930. CHEAP. 270 Dublin.

OLDSMOBILE COACH, LATE '37, Trunk, Heater, Radio, Foglights, Special Oil-filter, Slip Covers; small mileage; new tires; owner driven. Cheap for cash, terms right party. 'Phone Scholes, 2955.

TO RENT

11 Miscellaneous 1

PREMISES, NO. 159 HUNTER STREET heated, and suitable for either Store or Office. Possession First of February. Apply 437 George Street.

216 PARK, 7-ROOMS. 497 AYLMER, 6 Rooms, 588 Waterford, 6 Rooms, 605 Rubidge, 7 Rooms. W. P. Hetherington, 421 George. 2245.

11x Apartments to Rent 11x

APARTMENT FOR RENT, 164 CHARlotte Street; reasonable rent. Apply Home Furnishing Co., Charlotte.

ATTRACTIVE APARTMENT, HEATED. 203 Hunter West.

HEATED APARTMENT, FURNISHED. Unfurnished newly decorated, garage, $20 up; Couples. 709 Water.

FOUR-ROOMED UPPER APARTMENT, 3-piece bath; adults. 155 Stewart.

APARTMENT, LARGE LIVING-ROOM (fireplace), Bedroom, Kitchen, hot water heating, hardwood floors, blinds, $25, including heat, light, water. 'phone; adults only. 193 Aylmer Street.

FOUR-ROOMED APARTMENT, FULL plumbing, hardwood floors, electric stoves, garage. 'Phone 3311F, Evenings.

FIVE-ROOMED MODERN APARTMENT heated, garage. 209 Sherbrooke. 'Phone 803.

SEE! BRIGHT LOWER APARTMENT, front and back verandah, full plumbing, 3 blocks North C.G.E.; adults. 293 Dalhousie. 'Phone 273.

11xx Houses to Rent 11xx

FOR RENT — NEW MODERN FIVE-Roomed Bungalow; all conveniences. Apply 100 Morrow Street, after 6 p.m. Telephone 3296.

NICE FOUR-ROOMED DUPLEX, CONveniences; garage. 'Phone 1565F.

FOUR-ROOM BRICK HOUSE, FACTORY district, all newly papered and painted, water, lights, and toilet, $14 Immediate possession. Apply 344 King.

COSY, BRIGHT SIX-ROOM HOUSE, newly decorated, fairly central. 'Phone 273.

LARGE BRIGHT KITCHEN, WITH Bedroom for Couple. 384 Stewart.

SMALL APARTMENT, HOT WATER, corner Homewood and Walton. 'Phone 3825.

12 Rooms 12

ONE AND TWO LARGE UNFURNISHed Rooms, all conveniences, central. Apply 307 Bethune.

FURNISHED OR UNFURNISHED Rooms. 51 Brock.

ONE FURNISHED BEDROOM AND ONE Furnished Housekeeping Room, South. 'Phone 3915J.

UNFURNISHED ROOMS. 'PHONE 1663M.

LARGE LIVING-ROOM, BEDROOM, and Kitchen, steam heated, continuous hot water; 'phone, lights, and water; Furnished or Unfurnished 210 London.

FURNISHED BEDROOMS, CENTRAL. 'Phone 2830. 251 George.

WANTED

15 Miscellaneous 15

POPLAR LOGS WANTED.
We are prepared to handle a Quantity of Poplar Logs, including good sound Balm, at $10.00 per M. delivered to the Mill on Braidwood Avenue. Terms cash on delivery.
H. R. SCOTT LIMITED.

OFFICE DESK AND CHAIR. 'PHONE 9307.

USED FURNITURE. 'PHONE 1534J.

WOOD TO SAW. 'PHONE 1372F.

TWO HEATED HOUSEKEEPING Rooms or Small Apartment, central or west. Write Box 133, Examiner.

WOOD TO SAW. 'PHONE 444.

NEW WILLIAMS SEWING MACHINE. 'Phone 3036W.

WANTED — STORE HOGS. APPLY George E. Mullens. 'Phone 384 ring 2.

WANTED — TO BUY, FOUR CHOICE Holstein Cows, fresh. L. J. Clancy, R. R. 6.

TWO OR THREE FURNISHED ROOMS Heated, reasonable. Write Box 137, Examiner.

17-Help Wanted, Male or Female-17

WE HAVE HELPED HUNDREDS TO obtain positions as Letter Carriers, Postal Clerks, Customs Examiners, Clerks, and Stenographers, etc., and can help you. Write us for proof and free information. M C C Schools Ltd., Toronto 10, Oldest in Canada.

19 Help Wanted, Male 19

AMBITIOUS FELLOWS TO DEMONstrate New Utility every home wants. Write Box 101, Examiner.

START THE YEAR RIGHT. GET INTO profitable business selling Tea, Coffee, etc. Door to door. THIRTY DAY TRIAL OFFER. No risks. FREE DETAILS. JITO PRODUCTS COMPANY, 4031 Dorchester East, Montreal.

WANTED

19 Help Wanted, Male 19

APPRENTICE REQUIRED (AGED 16-18) view to Technical and Commercial Training; must be good type, smart, intelligent, with good credentials; excellent opportunity. Write Box 123, Examiner.

EXPERIENCED BOY OR MAN FOR Farm for the year; have separate House for Married Man. Write, stating references and wages, Box 136, Examiner.

Male Instruction.

RELIABLE MEN TO TAKE UP AIR Conditioning and Electric Refrigeration. Prefer men now employde and mechanically inclined, with fair education and willing to train spare time to become Experts in Installation and Service Work as well as Planning, Estimating, etc. Write giving age, present occupation. Utilities Inst., Box 144, Examiner.

19x Agents Wanted 19x

WEEKLY INCOME — SELL PROVEN quality Red Tag Nursery Stock. Thirteen Hundred varieties. Full or part time. Excellent samples. Real sales help. Dominion Nurseries, Montreal.

20 Employment Wanted 20

CANADIAN LEGION HAVE LISTS OF Competent Returned Men to Fill Temporary or Permanent Positions. Give the ex-Soldier a chance to wo for you. 'Phone 141.

EXPERIENCED GIRL DESIRE GENeral Housework. 'Phone 3204.

WOMAN WANTS TO WORK BY DAY or Week; references. Write Box 122, Examiner.

TWO YOUNG LADIES, EXPERIENCED, references, desire Positions as Waitresses or Light Housework. Write Box 131, Examiner.

21 Boarders Wanted 21

BOARDERS WANTED. 'PHONE 2608.

ROOM AND BOARD. 'PHONE 1521J.

LARGE ROOM, SUITABLE FOR TWO, with Board. 'Phone 1597. 287 Stewart.

ROOMERS AND BOARDERS, CENTRAL; all conveniences. 'Phone 1106J. 217 London.

ROOM AND BOARD, GOOD HOME; Business or Retired Lady. 3639M.

ROOM AND BOARD. 168 STEWART. 1497J.

BOARDERS, CENTRAL. 1137W.

ROOM AND BOARD, NEAR C.G.E. 'Phone 440M.

LIVE POULTRY — MARKET PRICE. M. Katz, 694W. 342 Stewart.

USED BABY CARRIAGE, GOOD CONdition, White. Write Box 142, Examiner.

WANTED—$2,500, GOOD SECURITY. Write Box 141, Examiner.

CATTLE TO WINTER. 2 RING 2-2. Douro.

LIVE POULTRY — PAY HIGHEST Price. 'Phone 1728J. M. Florence.

ROOM AND BOARD, SHERBROOKE Street. 'Phone 3634.

WHO CAN DO IT

22A Financial 22A

PERSONAL LOANS
For Any Useful Purpose
Including Winter Expenses
ONE YEAR TO PAY
Apply to Nearest Branch of
THE CANADIAN BANK OF COMMERCE

MONTHLY DEPOSITS PROVIDE FOR REPAYMENT

If You Borrow	You Receive	You Deposit Monthly
$ 60	$ 55.87	$ 5
$ 108	$ 100.96	$ 9
$ 168	$ 157.36	$ 14
$ 216	$ 202.23	$18
$ 324	$ 303.25	$27
$ 540	$ 505.54	$45
$1068	$1000.86	$89

Other Amounts at Proportionate Rates

22f Miscellaneous 22f

DUSTLESS FLOOR SANDING. J. H. Vance, 773 Aylmer. 'Phone 1292.

Electric and Oxy-Acetylene WELDING
General Machine Work.
GOODWIN MACHINE TOOL COMPANY
Phone 2593. 298 Edinburgh Street

TONY PEPE
Ladies and Gentlemen:
WE REMODEL
IN THE LATEST STYLES.
CUSTOM TAILOR
179 Charlotte Street. Tel. 753.

FREE BATHROOM PAINTING OFFER Guaranteed Paperhanging and Painting. McColl, 1663M.

PAINTING, PAPERING, INTERIOR Decorating. Reasonable Rates. 'Phone 797M.

23 Auto Repairs, Etc. 23

COAL OIL, 16c. DISTILLATE, 13½c Car and Tire Repair. Auto Parts and Accessories. Dawson Service Station 'Phone 1523.

25 Nursing 25

NURSE, ANY CASE; REASONABLE. 'Phone 854J.

25x Dressmaking 25x

MISS E. MITCHELL, 593 HARVEY—Dress and Mantle Making, Alterations. 'Phone 899W.

Sell That Unnecessary Piece of Furniture Through a Classified Ad.

WHO CAN DO IT

28 Moving and Storage 28

M. RAWLINSON, Limited
Established 53 Years.
Long Distance Moving and First-class Warehouse for Storing Household Effects.
610 YONGE STREET, Toronto.
Telephone Kingsdale 5125.

34 Radio Service 34

1939 PHILCO CAR RADIOS $39.95.
BROWN'S RADIO SERVICE 547 GEORGE STREET

DOLLAR RADIO TUNE-UP
Repairs to All Makes of Radios.
GLEDHILL & HUGGINS
'PHONE 1772.

PROFESSIONAL

41 Accountant 41

EDWARD HUMPAGE — Chartered Accountant, Auditor. 419 George Street

44 Lawyers 44

HON. G. N. GORDON, K.C.
Law Office, 395-397 George Street.
Telephone 3300.

ALEXANDER L. ELLIOTT, K.C., M.P.P —Barrister, etc. Money to Loan. Interviews by Appointment. Telephone 3. Office: 355 George Street, Kreage Building, Peterborough.

PECK, KERR, McELDERRY & BORBRIDGE—Barristers, Solicitors, Money to Loan. Offices 415-417 Water Street. Telephones 1950 and 1951. E. A. Peck, K.C., F. D. Kerr, K.C., V. J. McElderry, K.C., E. F. Borbridge, B.A.

W. R. PHILP — Barrister, Solicitor, Notary Public. 385 Water Street. 'Phone 602.

JACOB LOW—Barrister, etc. Mortgage Loans. 219 Hunter Street W. 'Phone 2244, Nights 1027.

EMMETT F. SHEEHY — Bonded Attorney. Loans. 397 George Street.

W. B. GORDON,
Barrister, Solicitor,
Money to Loan.
395 George Street.
Telephone 3300.

Medical

DR. G. E. LIPSETT — Associated with Dr. Frederick. Office, Room 19, Kresge Building. 'Phone 423. Residence 3951.

MONEY TO LOAN

MORTGAGE LOANS, 5½%. APPLY TO G. N. Gordon, K.C., and W. B. Gordon

HOW TO GET
A $50 TO $500
Household Loan
without guarantors or comakers.
Phone or visit our office. Answer a few questions. Our representative visits your home, you sign the papers, and the money is yours—without red tape or delay. No credit enquiries of relatives or neighbors. Repay monthly.
Rates authorized by Special Act of Dominion Parliament.
"Doctor of Family Finances."
Central Finance
CORPORATION
Second Floor, KRESGE BUILDING
355 GEORGE STREET.
TELEPHONE 1703. PETERBOROUGH
Loans Made in Nearby Towns.
Tune in CFRB, 6-6.15 p.m. Daily.
Subsidiary of Household Finance Cor. Estd. 1878. 235 Branches.

MONEY TO LOAN.
On First Mortgage on Improved City Property at Current Rates of Interest. Apply: The Toronto Savings and Loan Company, 437 George Street, Peterborough.

WHEN YOU NEED MONEY
REMEMBER, you can get it quickly from us and still drive your car. Not limited to salaried people. Only car owner need sign. You will find unexpected friendly help from our experienced staff — the largest of its kind. For 8 years we have been the low-cost leader for
AUTO LOANS
AND
REFINANCING
DIXON & HURLEY
Peterborough, Ontario
391 Water Street. Tel. 498J.
Representing
Campbell Auto Finance Company, Ltd.
ACCOUNTS ANYWHERE IN ONTARIO.

49 NOTICE 49

TENDERS FOR WOOD.

SEALED TENDERS, endorsed "Tenders for Wood," and addressed to the undersigned, will be received up to 5 o'clock p.m., on WEDNESDAY, the 25th Day of January, 1939, for 1,000 CORDS OF HARDWOOD. Tenders will be received for 100 Cords or more. Specifications may be seen at this Office.
The lowest or any Tender not necessarily accepted.
S. R. ARMSRONG,
City Clerk.

LITTLE LAKE CEMETERY.

THE ANNUAL MEETING OF THE LOT OWNERS of the Little Lake Cemetery Company will be held in the Board Room of the Toronto Savings and Loan Company, 437 George Street, Peterborough, on MONDAY, JANUARY 16TH, 1939, at Four o'clock in the Afternoon, to receive the Financial Statement and Reports for the year 1938, to elect a Board of Directors, and to transact such other Business as may properly come before the Meeting.
FELIX BROWNSCOMBE, Secretary.

Sell That Unnecessary Piece of Furniture Through a Classified Ad.

49 NOTICE 49

Notice to Creditors

All Persons having CLAIMS against MARY GENEVIEVE BOLIN, late of the City of Erie, in the State of Pennsylvania, one of the United States of America, Widow, who died on or about the 29th Day of December, 1937, are hereby notified to send their names and addresses and full particulars of thier Claims, duly verified by affidavit, to Messrs. PECK, KERR, McELDERRY & BORBRIDGE, 415 Water Street, Peterborough, Ontario, Solicitors for the Administrator of the said Deceased, on or before the 31st Day of January, 1939, after which last named date the said Administrator will proceed to distribute the Assets of the Estate among the parties entitled thereto, having regard only to the Claims of which he shall then have had notice.
DATED at Peterborough, this 13th Day of January, 1939.
VINCENT J. McELDERRY,
Administrator.
Per PECK, KERR, McELDERRY & BORBRIDGE, his Solicitors.

50 AUCTION SALES 50

FOR A SUCCESSFUL AUCTION— J. H. MILES, Auctioneer, Valuator Tel 1477

HOME IMPROVEMENT

Plumbing and Heating

FOR EXPERT PLUMBING AND HEATING REPAIRS & CONTRACTS SEE J. L. P. SMITH - 372 WATER ST.

To Advertisers

Classified Advertising must be phoned or brought into the office by 10 o'clock on Saturday and 1 o'clock during the week.

OBITUARY

MRS. ANTONIO TOCCHET.

The funeral of Mrs. Antonio Tocchet, (nee Margaret Grady, R.N.), who died at her home on Tuesday, January 10, was held on Thursday morning from the home of her parents, Mr. and Mrs. W. J. Grady, 520 Lock Street. Funeral Mass at the Church of the Sacred Heart was sung by the pastor, Rev. J. J. O'Brien, assisted by Rev. J. C. Moloney and Rev. Francis Grant, D.D. Rev. Dr. Masterson and Rev. J. V. Corkery were present in the sanctuary. During the Mass hymns were sung by the children's choir of the Sacred Heart School, directed by Sister Augustine. The pall-bearers were: Roy Beacon, Joseph Collins, Dr. W. N. Hayes, J. W. Steinkrauss, Harold Throop, Ernest Ainslie, Victor McNeely, and Douglas MacDonald. Relatives present from out of town were Mr. and Mrs. T. J. Foley and Mr. and Mrs. E. Mogenhan of Rochester, Mr. and Mrs. James Grady and Misses Kathleen and Elizabeth Grady of Toronto, and Mrs. Thomas Bulger of Cobourg. Interment was at St. Peter's Cemetery.

MRS. FRANCES ANN GRAY

The death of Mrs. Frances Ann Gray, resident of Peterborough for the past forty years, ocurred at the home of her son-in-law, Dr. A. M. Weldon, at 512 Homewood avenue, on Friday evening. She was in her 83rd year, and had been ill for a long time.
Daughter of the late Mr. and Mrs. John Eakins, she was born in Manvers township. She came to Peterborough four decades ago from Canton, Ontario. Her husband, William Gray, predeceased her 16 years ago. She was a member of George Street United church.
Surviving are three sons, Herman of Hamilton, Harry of Toronto, Albert of Peterborough; three daughters, Mrs. A. M. Weldon, and Mrs. W. J. Preston, both of Peterborough, and Mrs. G. Arthur Jobbett of Arden, Ontario. Also surviving are two sisters, Miss S. B. Eakins and Miss C. Eakins, both of Toronto, and one brother, Thomas Eakins of Bethany.
The funeral service will be held on Monday afternoon at 3.15 o'clock from the residence of her son-in-law, Dr. A. M. Weldon, 512 Homewood avenue; Rev. M. C. Parr of George Street United church officiating. Interment will be at Little Lake cemetery.

MRS. FREDERICK WALTER ADLAM

The funeral service of the late Mrs. F. W. Adlam, 516 Sherbrooke street killed in a motor accident in Florida on Tuesday, will be held from the D. Belleghem & Sons' Funeral Home, 190 Hunter street, on Monday afternoon at 2 o'clock. The remains are expected to arrive in Peterborough on Sunday and will rest at the Funeral Home of D. Belleghem and Sons. Interment will be at Little Lake cemetery.
Mrs. Adlam is survived by her husband and three sons, Leonard F. J. and Harry of Peterborough, and Walter of Hamilton; also one sister, Miss Hestor Gray of Boco Raton, Florida, and one brother, George F. Gray of New York city. She had lived all her life in Peterborough, was spending the winter in Florida with her husband at the time of her death.

FORUM SPEAKER.

W. G. Robertson of Toronto, general manager of the Ontario Motor League, will be the speaker at the Men's Forum in George Street United Church on Sunday afternoon. His subject will be "The Motor Age."

SUSPICIOUS ACTIONS.

Mrs. F. Merrett, 363 Leslie Avenue, reported to the police shortly after 6 o'clock on Friday evening that she had seen a man acting suspiciously at the side of her house and apparently trying to get into the ground floor apartment, the occupants of which were away. Footprints in the snow at the side of the house were the only trace police investigators found of the man.

SCOTT'S SCRAP BOOK —By P. J. Scott

OUR BOARDING HOUSE —with Major Hoople

SALLY'S SALLIES

Registered U. S. Patent Office

It is fine to have a friend you can trust . . . but it is finer to have a friend who can trust you.

The Crossword Puzzle

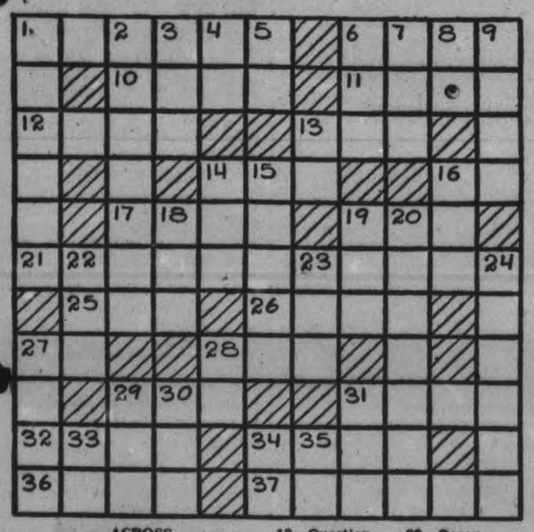

ACROSS

1—A rib
6—Contained
10—Shortly
11—Scope
12—Wholly absorbed
13—Possess
14—Beard
16—From
17—Vex
19—Diving bird
21—Fractional currency
25—A cape at the end of Massachusetts
26—A dog
27—Part of "to be"
28—Beast of burden
29—Slate-cutter's tool
31—Egyptian god
32—Highland dance
34—One of the Sunda islands
36—Kill
37—Glum

DOWN

1—Moves forward steadily
2—A compound used as an analgesic
3—Adverbial particle expressing negation
4—Depart
5—Half an em
6—A hawthorn berry
7—Sea eagle
8—French article
9—Talk sportively
13—Upon
14—High mountain
15—Wales on the skin
16—Egyptian weight
18—Tavern
19—Question
20—Kitchen vessel
22—Second son of Noah
23—Affirmative votes
24—Dried grape
27—Tunes
28—Chopping tool
29—Ocean
30—Pertaining to ale
31—Sick
33—Any powerful deity
34—Bachelor of Science (abbr.)
35—Symbol for gold

Answer to previous puzzle

S	I	M	U	L	A	T	I	N	G					
		T	O	L	A		E	M	E	U	S			
A		S	T	Y		N	P		S	E				
S	O	A	R		I	D	E	A	T	E				
P	H	I	A	L	S		L	I		M				
	M	C		O		M		R	A					
A		A	S		S	I	M	P	L	E				
V	A	L	I	S	E		A	L	T	O				
I	V		T	O		A	D	A		S				
D	E	T	E	R		C	A	N	E					
	R	E	S	E	N	T	M	E	N	T				

Copyright, 1939, King Features Syndicate, Inc.

BARCLAY ON BRIDGE

WRITTEN FOR THE EXAMINER

By SHEPARD BARCLAY

"The Authority on Authorities"

LOCATE THE LENGTH

WHEN YOU SHOW your strength with a jump to 2-No trump over your partner's suit bid, you tell him about the power of your high cards, but that is only one of the things he would like to know. He would appreciate learning if you have appreciable length in any one suit, especially if it is a major. By bidding such a suit, and then making a jump rebid if it contains at least five cards, you can tell him about both your strength and your suit length.

(Dealer: South. Neither side vulnerable.)

At both tables of a team of four game, South opened the bidding of this deal with 1-Diamond. But there the resemblance ceased. One North player answered with 2-No trump, South bid 3-Clubs, North 3-No trump, and there it rested. East led the spade 5, and the contract was doomed. The declarer could not fail to lose five tricks, no matter how he played.

At the other table North responded to South's 1-Diamond with 1-Heart. After South bid 2-Clubs, he rebid at 3-Hearts, which South lifted to game. This contract was made, plus two overtricks.

Against the heart game, East led his spade 5, North winning. He then ruffed a spade with the heart 6, took in the club A, ruffed another spade with the heart Q, cashed the heart K, re-entered his hand with the diamond K, then led the heart J. When the heart A took that, it was the only trick the defenders got. East's spade return was ruffed, another trump laid down, and club tricks completed an unbid small slam.

• • •

Monday's Problem

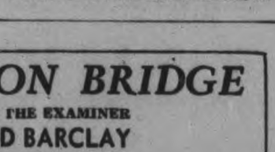

(Dealer: South. Neither side vulnerable.)

What is the correct bidding of this hand?

Copyright, 1939, King Features Syndicate, Inc.

BOUNCED OUT WINDOW

BOURNEMOUTH, England — (CP).—Bouncing from one bed to another in his room resulted in a 30-foot fall and painful injuries to five-year-old John Griffin, when he took an extra big jump and sailed through a window.

SILO SYSTEM PLANNED

SAINT JOHN, N.B.—(CP).—With co-operation of Dominion agricultural officials, a silo system will be operated by the Saint John Agricultural Society this year. Seven silos will be built in the county next Spring.

DONALD DUCK —By Walt Disney

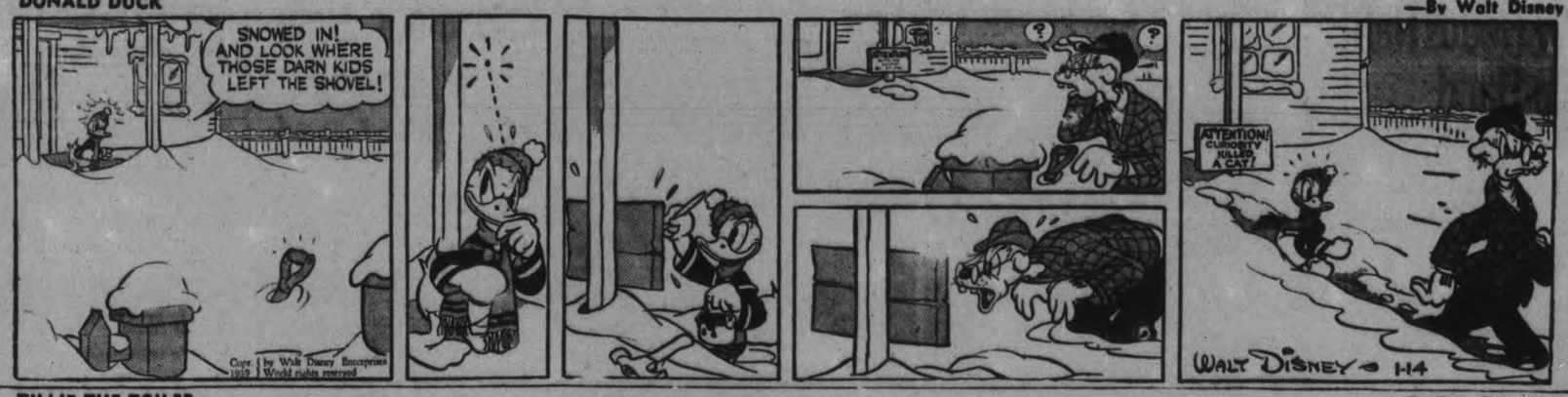

TILLIE THE TOILER —By Russ Westover

HENRY —By Carl Anderson

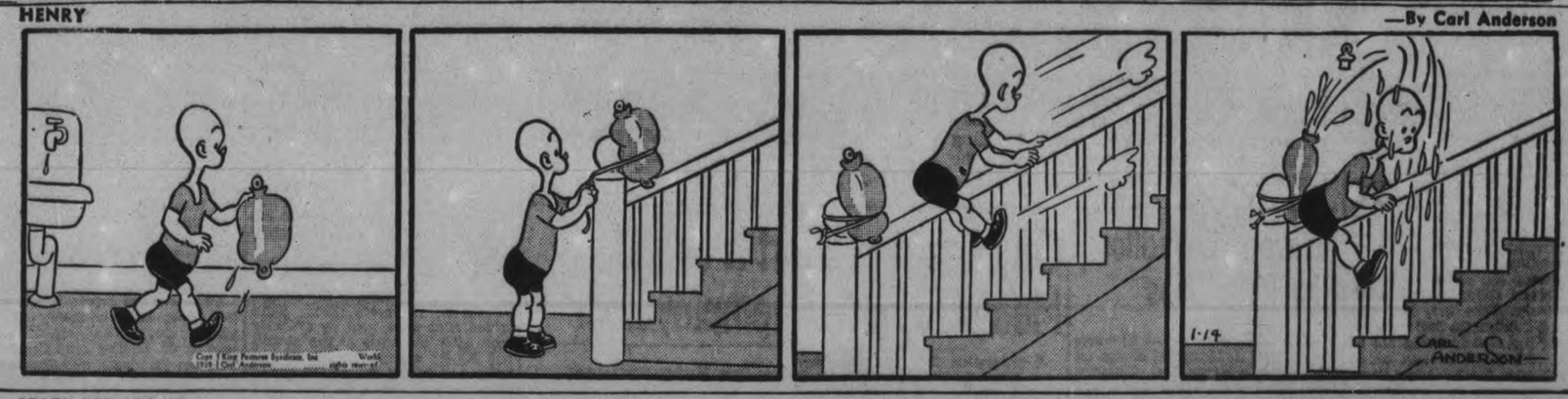

BRICK BRADFORD —By William Ritt and Clarence Gray

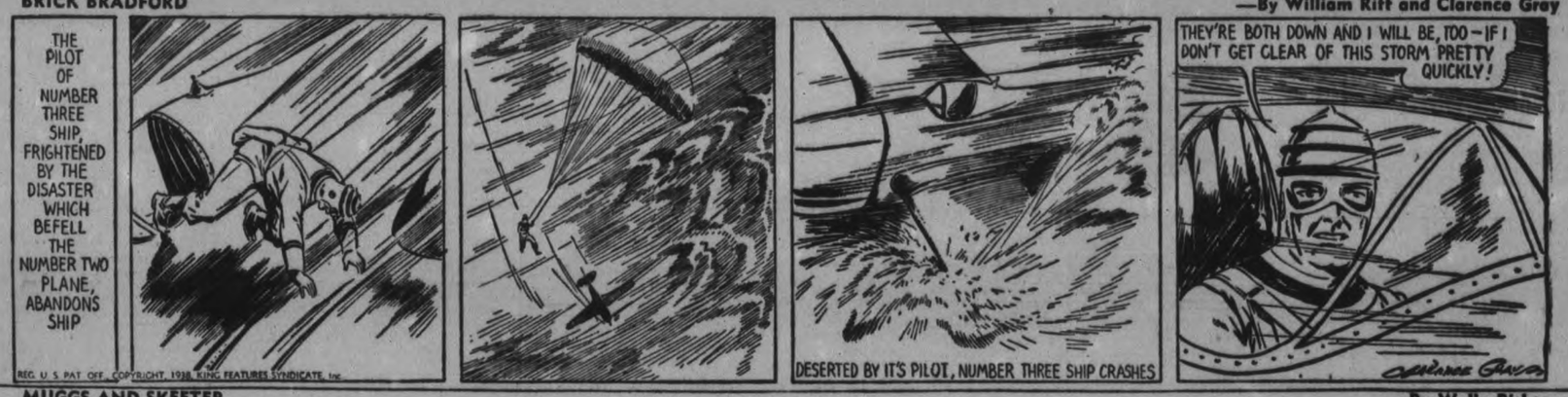

MUGGS AND SKEETER —By Wally Bishop

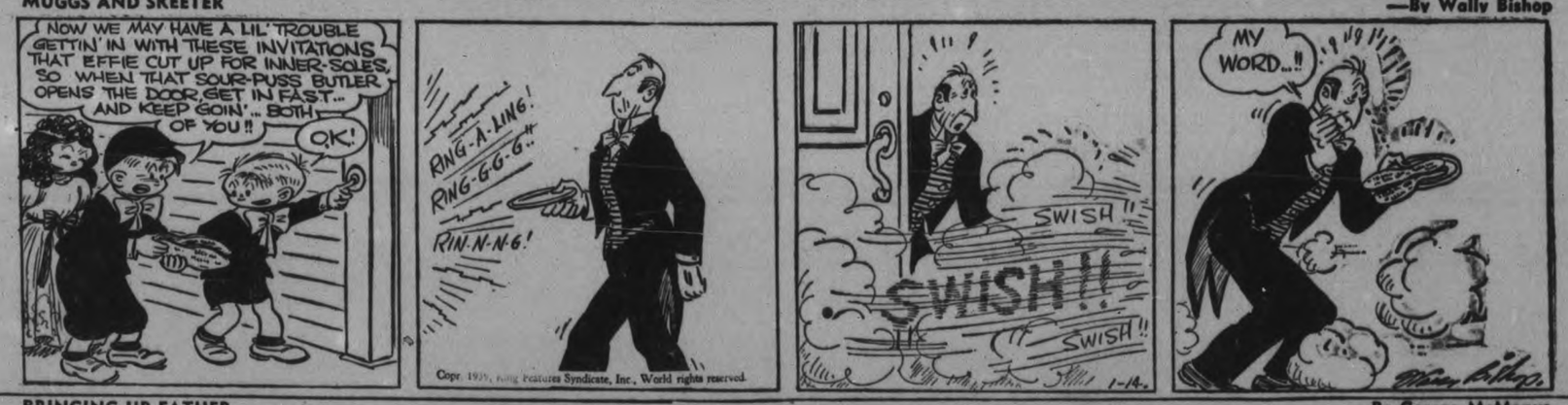

BRINGING UP FATHER —By George McManus

THE GUMPS By Gus Edson

UAW Heads Nab Whip Hand From Martin

DETROIT, Jan. 14—(AP).—The executive board of the United Automobile Workers held the upper hand to-day in its clash with President Homer Martin.

The only recourse left for Martin, beaten by the Board three times in two days, apparently was to adhere to his announced intention of carrying his case diectly to the Union's nearly 400,000 claimed members.

As the Board reconvened for the fourth day it had taken no action on Martin's demand that a special convention be called to let the rank and file render a final decision on the strife between Martin forces in the U.A.W. and the opposition.

The Board has taken three steps contrary to the wishes of the Union president this week. Wednesday it removed him as editor of the U.A.W.'s weekly newspaper, the United Automobile Worker. Last night it ordered reinstatement of the officers of Detroit Plymouth Local 51, suspended by Martin last Saturday.

Calls For Counsel.

Then it "urgently invited" the two representatives of Industrial Organization on the C.I.O.-U.A.W. co-ordinating committee to participate in the Board's sessions and "offer counsel in the interests of our union and the entire labor movement."

Martin has demanded that the co-ordinating committee be abolished, arguing that it infringes upon the union's autonomy. Martin and R. J. Thomas, U.A.W. vice-president, are the union's representatives on the committee. The other members are Sidney Hillman and Philip Murray, C.I.O. vice-presidents.

The U.A.W. board said Martin had no authority to take charge of a local and characterized his suspension of the Plymouth local officers as having "every indication of irresponsibility."

In ordering the officers reinstated the board called for an audit of the books. However, Pat McCartney, a pro-Martin leader in the local, said the records would not be surrendered without a court order. Martin charged the local was Communist dominated in suspending its officers.

Scheduled For Completion This Year

Construction workers on the "Big Bend" highway are shown, UPPER LEFT, cutting the side of a mountain, while other workers are pictured, UPPER RIGHT, building a bridge over Caribou Creek, mile 58 on the east leg. The "Big Bend" highway passes through some of Canada's most picturesque country as shown by the lower pictures. LOWER LEFT is a scene along the west leg of the highway, while LOWER RIGHT shows the Columbia river from the highway at mile 40.

Officers Elected At Marmora Guild

(Examiner Correspondence.)

MARMORA, Jan. 14. — The annual meeting of St. Paul's Ladies' Guild was held at the rectory on Thursday evening with Mrs. E. Hewitt retiring president in the chair.

The financial statement as presented by the secretary-treasurer, Mrs. S. C. Boyd showed that $1094.-96 had been raised during the past year of which amount $897.31 was devoted to parochial funds.

Rural Dean A. B. Caldwell took the chair for the election of officers which resulted as follows: Honorary president, Mrs. A. B. Caldwell; president, Mrs. E. Hewitt (re-elected); vice president, Mrs. Percy Gray; secretary-treasurer, Mrs. L. C. Boyd (re-elected); group conveners— Group 1, Mrs. G. Kerr; Group 2, Mrs. H. B. Smith; Deloro, Mrs. S. B. Wright.

A chancel guild was also formed to consist of the following—Mesdames A. B. Caldwell, J. C. Taylor, S. C. Boyd and H. B. Smith.

A visiting committee was also formed, the following being named: Mesdames L. R. Rundle, P. Gray and W. R. Linn.

The meeting closed with benediction being pronounced by the rector.

ENCOURAGE COMPOSERS

Composers of Russia are being encouraged to write humorous songs ridiculing "bureaucrats, philistines and similar people."

Manvers' Councillors Plan Relief Jobs

BETHANY, Jan. 14 — Manvers council held its inaugural session on Monday with Reeve J. C. Cummiskey, deputy-reeve W. J. Boggs, and councillors Fred Gray, R. John Payne and Lewis McGill present.

The reeve welcomed the newly elected councillors, wishing that they all might have a most harmonious year together.

It was moved by councillors Payne and McGill that the following be a committee to make arrangements to give work to those needing it around Pontypool, Deputy reeve Boggs and Councillors Gray and Payne.

Membership was ordered renewed in the Ontario association of rural municipalities and the fee of $5.00 paid.

The printing contract was given the Millbrook Mirror-Reporter for 1939 at $150.00.

It was moved the council petition the county council to take over the road from the boundary at View Lake eastward to the road between Lots 5 and 6 Concession 14, Manvers, two miles and so link up with the county road there.

The clerk was asked to write Messrs. Peck Kerr and McElderry that there is no evidence of correspondence with that firm as to hospitalization of Mary White in Ross Memorial Hospital.

Accounts were passed as follows: R. G. Stinson, for election expense at Division No. 1, $12.00; George Chapman, division No. 2, $11.10; Archie Whitney, division No. 3, $12; Alf. Johnston, division No. 4, $10.80; Carleton Patton, division No. 5, $6.50; T. V. Grandy, division No. 6, $11.10; Charles Deyell, division No. 7, $12.60; W. A. Jakeman, registration of 29 births, 12 marriages and 27 deaths, $17.00; Mirror, printing ballots, $9.50; W. H. Hooper, relief, $9.00; H. M. Richardson, relief, $21.23; A. B. Sisson, road superintendent's voucher No. 1, $57.87; Ontario association, rural municipalities, memberr's fee, $5; Archie Whitney, cutting wood on Quarter line, $5.33.

Council adjourned to meet Feb. 2nd at 1 p.m.

Concentrated Effort Is Urged Means To Solve Unemployment

A suggestion that the Peterborough Kiwanis club take active steps toward solving the unemployment problem in this city, was advanced at the club's luncheon at the Empress hotel Friday by P. C. McLaren, president of the Belleville Kiwanis club, guest speaker.

Mr. McLaren believed the club should make itself thoroughly familiar with the unemployed in Peterborough, learn why men are out of work and what they are fitted to do. With such information, he thought members could secure employment for several. While such steps would relieve the condition to some degree, by far the most important result would be that such an effort would be sure to encourage other organizations to attempt to alleviate distress in similar fashion. A concentrated effort by a number of organizations, all working to the same end, would result in a great many hopeless persons being restored to positions where they would be of value to the community, he believed. He said his advice followed information received by Secretary John McKone that Toronto headquarters favored such action.

New Fields of Service.

In the course of his address Mr. McLaren stressed the importance of the Kiwanis club looking ever to new fields in which to be of service. No matter what accomplishments members could point to in the past, a successful club must He believed that four or five major fields of endeavour were not enough for any club to concern themselves with, that members must always be on the watch for additional means of service. Unless a community says to itself that it cannot be without a group of men who are united in service, then a club such as Kiwanis has failed in its object, he said. He believed that by attempting to relieve unemployment the club would be doing a great service, not only to the individuals concerned, but to the entire city.

He urged members to retain their confidence in fellow workers in the club, said that without such confidence the club must fail. Each member must work individually for the success of his club as well as collectively, he said. He stresed importance of following the dictates of Kiwanis International, paid tribute to the men there who are striving to inform member clubs all across the continent in ways of becoming of greater worth to their communities.

"We lead in the community, not follow," were his closing words.

The speaker was introduced by Carl S. Browne, who said he was a former lieutenant-governor of his district in Kiwanis "and a future governor." Mr. McLaren is president of the Belleville Kiwanis club, and principal of the Collegiate and Vocational school in that city. J. C. McKone moved the vote of thanks.

NORTH SCHOOL

Recent visitors at the McLaughlin home were Mrs. Williamson Burgess and daughter Ruth, Mrs. Charles McConnell, Misses Lulu and Annie Elliott.

The Sodality of St. Paul's Church, Norwood, presented Miss Emma McLaughlin with a beautiful fountain pen prior to her departure to enter St. Joseph's Hospital on Tuesday as nurse-in-training.

Mrs. Harry Morgan and son Freddie were Monday afternoon visitors with Mrs. W. Burgess.

Miss Violet Scott and Gardiner Gawley of Havelock spent one evening recently the guests of Mr. and Mrs. Eugene McLaughlin and family.

Indian Veteran Dies

BRANTFORD, Ont., Jan. 14—(CP)—William Latham, 78, who died earlier this week, was buried with full military honors from the nearby Ohsweken Indian Reserve yesterday. Latham was one of the first of the Six Nations Indians to enlist for Great War service.

HASTINGS

Mrs. Hoard Hostess To Mission Circle

(Examiner Correspondence.)

HASTINGS, Jan. 14.—The first meeting of the year for Trinity United Mission Circle Girls was held at the home of Miss Claudine Hoard on Tuesday evening, with twelve members present, and the newly-elected president, Mrs. C. M. Baker in the chair.

Mrs. F. W. Newell presided over the induction of officers. Mrs. C. M. Baker gave an outline of a chapter from the study book on "The Church Reaches Out."

Plans were made to hold a St. Patrick's social on March 17, also to hold the February meeting at the home of Mrs. Fred Crate.

Following the benediction lunch was served. Misses Helen Collins, Margery Scriver, Frances Hoard and Mrs. F. Crate were hostesses.

Presentation Made

Miss Bernice Dainard who spent a week with her parents, Mr. and Mrs. John Dainard was pleasantly surprised before her departure for Belleville when she was the recipient of a beautiful leather overnight bag, a gift from the members of St. George's Anglican Church. Miss Dainard was formerly a Sunday School teacher, a member of the A.Y.P.A., the choir, and Junior superintendent of the W.A. and the members felt they should remember her with a small gift in appreciation of her faithfulness for a number of years.

Misses Margaret and Angella Gorman were tea-hour guests of Mr. and Mrs. Wallace Orr on Sunday.

Mrs. John Scott of Asphodel was a week-end guest of friends in Toronto.

Mr. and Mrs. Wm. Thompson and daughter Doris of the Warkworth road were Sunday guests of Mr. and Mrs. H. Orr.

Havelock, Elgin Trim Donegal And Westwood

(Examiner Correspondence.)

HAVELOCK, Jan. 14.—There was a double-header on the hockey bill at Norwood Arena on Friday night with four teams in the East Peterborough Rural League putting up some stiff competition. Donegal went down fighting to the Havelock squad by a 4-1 score, while Elgin handed Westwood a 4-2 trimming. Trent River were the only idle team in this group last evening, with Indian River playing at Hastings, where they won over the latter by a 4-2 count.

The first encounter was between Havelock and Donegal, the former stepping out early in the first period to take a commanding lead, and in fact scored all four goals in this stanza. H. Gordon opened the scoring three minutes after the session began on a pass from F. Ellis. Pollock notched a pair and Hagerman one to round out Havelock's scoring.

Westwood, scoreless in the first, came out fighting hard in the second, and finally got their only tally of the night when C. Lochhead scored in a scramble in front of the Havelock net. The second period was livened up considerably when Bedore and Griffith drew penalties for fighting. These were the only penalties of the entire game. There was no scoring in the third and the game ended 4-1.

Doug. Hill starred in goal for Havelock, with Hagerman, Pollock, and H. Gordon also standing out for their team. C. Lochhead, Vanvolkenburg, Starke, and Pearce seemed most effective for the Donegal squad.

Westwood-Elgin Tilt.

The second game of the night was much faster than the first, Westwood and Elgin both displaying plenty of speed and back-checking ability. Play was decidedly clean, only one penalty being handed out to an Elgin player and that on a slight infraction of the rules.

There was no scoring in the first period, good work by the opposing goalies keeping several threatening players off the score sheet. Elgin tallied first on a goal by O'Grady soon after the start of the second, but Rylott evened the count for Westwood before the period ended. Elgin forged ahead in the third, three successive goals by Murphy, O'Grady, and Richardson placing them well on top. Westwood, three goals behind, still kept trying, A. Mortlock finally getting a break near the end of the session to slip one past Preston, making the final count 4-2.

Every member of the Elgin team turned in a good game, with perhaps Goalie Preston, O'Grady, and Metcalfe giving the best account of themselves. Westwood's first line, composed of A. Mortlock, B. Graham, and Warr, were best for the losers.

Next in line on the E.P. Rural schedule will be Havelock at Westwood and Elgin at Donegal on Monday night.

The teams:

Havelock — Goal, Hill; defence, Lade, Hamilton; centre, H. Gordon; wings, F. Ellis, E. Ellis; alternates, Griffith, Williams, Pollock, E. Gordon, Varty, Green, Wrightly, and Hagerman.

Donegal. — Goal, Lockhead; defence, Baker, McGee; centre, Starke; wings, R. Stevenson, W. Buck; alternates, C. Lochhead, Bedore, A. Stevenson, Vanvolkenburg, and Pearce.

Westwood — Goal, Spencer; defence, W. Mortlock, W. Graham; centre, A. Mortlock; wings, B. Graham, Warr; alternates, W. Thompson, Chaplin, Rylott.

Elgin — Goal, E. Preston; defence, O'Grady V. Fleming; centre, C. Metcalfe; wings, G. Richardson, J. Preston; alternates, Lumsden, R. Richardson, Murphy, Lobb, J. Richardson, L. Fleming, Sheppard.

Referee—D. Bedore, Norwood.

Summaries.

Havelock-Donegal.

First Period—
Havelock—H. Gordon (F. Ellis) 8.33
Havelock—C. Pollock 8.36
Havelock—Hagerman (Green). 8.38
Havelock—Pollock (E. Gordon) 8.43
No penalties.
Second Period—
Donegal—C. Lochhead 9.07
Penalties—Griffith, Bedore.
Third Period—
No scoring.
No penalties.

Elgin-Westwood.

First Period—
No scoring.
Penalty—Sheppard.
Second Period—
Elgin—O'Grady 10.58
Westwood—Rylott (Chaplin).. 11.08
No penalties.
Third Period—
Elgin—Murphy (Lumsden) ... 11.24
Elgin—O'Grady 11.33
Elgin—R. Richardson (Lumsden) 11.34
Westwood—A. Mortlock 11.40

Slain Girl Makes Last Trip Home To Mother Clad In Wedding Gown Fiance Gave Her

SUDBURY, Ont., Jan. 14 (CP). —Bullet-torn body of 18-year-old Alice Kroiter, clad in a pale blue evening gown and a bridal coronet upon the head, was sent to Winnipeg today for burial.

The dress, a gay frock of the latest mode with hoop skirts, set off by a pair of silver dancing slippers, was the sort of gown the young woman frequently had said she wanted to be married in. It was the last gift of Eddie Seehegan, her fiance.

Miss Kroiter was shot to death in a rooming house here Tuesday night. John Ungurian, 38-year-old restaurateur, her former employer, is held in custody on a charge of murder. The girl died with two revolver bullets in her heart.

The body was shipped to Miss Kroiter's mother, a former Yorkton, Sask., school teacher now living in Winnipeg.

Mrs. Helen Anaka said the bridal coronet was the custom with Ukrainians.

Madoc Trounces Tweed By 6-5

(Examiner Correspondence.)

TWEED, Jan. 14.— Playing their first interscholastic game of the season the Tweed High school went down to defeat in overtime to Madoc High school by a count of 6-5.

Tweed went into a one goal lead in the first period with G. Wager tallying twice and McCaw once for the home formes with Kellar counting for Madoc, and Stewart once.

Both teams played well, with Hawthorne in the Madoc nets turning in a stellar game, as the Tweel players were in on hm time and again but were unable to dent the twine. In the second period Courneyea tallied for Tweed, while the visitors were held scoreless. Hawthorne went to the boy for tripping.

Tiring under the heavy playing of the first two periods the Tweed players were victims to the heavier team in the las period, with Madoc tying the score, with Naylor, J. Thompson and J. Keller tallying for the visitors and F. Doyle for the home forces. A penalty shot was awarded to Madoc on the last frame, but they were unable to realize a counter on the attempt.

Going into the overtime, the Orange and Blacks from Madoc soon went into the lead with F. Stewart getting the winning goal.

For the home forces, Wager with two goals, and the heavy defence work of Doyle, clever checking and passing of McCaw and Courneyea were the standouts, with Hawthorne in goal, and Stewart with his two counters the best for the visitors.

Teams:

Madoc—Goal, J. Hawthorne; defence, Hawthorne, Moon; r. wing, Naylor; centre, Keler; l. wing, McAvoy; subs, J. Thompson, McCaw, Thompson, F. Stewart.

Tweed — Goal, Wager; defence, Doyle, Porrit; r. wing, Luffman; centre, Wager; l. wing, Trudeau; subs, F. Doyle, McCaw, Courneyea.

Summary:

1st Period.

1. Tweed ..... G. Wager
2. Madoc ..... Kellar
3. Tweed ..... Wager
4. Tweed ..... McCaw
5. Madoc ..... Stewart

2nd Period.

5. Tweed ..... A. Courneyea

Penalties—Hawthorne.

3rd Period.

6. Tweed ..... F. Doyle
8. Madoc ..... Naylor
9. Madoc ..... J... Thompson
10. Madoc ..... F. Stewart

Overtime.

Referees—Tummon, Alexander.

LAKEFIELD

Mr. Robert Spence of Lakefield, president of Peterborough Presbytery Young People's Union, was in Norwood n Monday evening where he attended the meeting of the Norwood Y.P.U.

The annual meeting of the Lakefield Agricultural Society will be held on Wednesday, January 18 in the Memorial Hall, Lakefield at 2.00 p.m. It is hoped that a large representation of members will be present.

Mr. J. R. Hull is spending Thursday and Friday of this week in Toronto.

Mr. Charles S. Tanner is in Toronto for a couple of days this week.

Mrs. W. J. Charlton of Lakefield spent Thursday in Toronto.

The curling schedules, held up by warm weather, is being resumed at last playing both ladies' and men's 'spiels being resumed here Thursday.

Missionary Work Among Indians

The picture sermon Sunday night in St. Andrew's church, entitled "A Chinese Missionary Visits the Indians of Canada." The story is told by Rev. Kenneth Beaton, a missionary secretary in Toronto.

Some years ago Mr. Beaton made a journey through Northern Manitoba to visit the scattered Indians of that section. He carried his camera and took some very interesting pictures of the beautiful Island Lake with its surrounding hills and trees, the little churches and schools of the district, and especially the Indians themselves.

Though these Indians have reservations on which to live, their old instincts for hunting and fishing carry them far afield. We see the sleds, the typical tepee, birch bark cane, the portage burdens, the numerous family and the scattered congregations of this aboriginal people.

Missions to the Indians have been carried on in Canada for over 100 years. Amongst the earliest efforts were those in the Rice Lake district, in which good work was done. Egerton Ryerson was sent to the Credit mission in 1826 where the Mississaugas from the Grand River were establishing a Christian village. The mesage of the Gospel was carried from Rice Lake to Lake Simcoe. Grape Island was sold to the government in 1836-37, and 4,000 acres of land secured at Rice Lake. This new settlement was named Alderville, in honor of Dr. Alder, the British Methodist representative who led the Methodist conference at that time. William Case, James Evans, Peter Jones stand out as heroes of these early missions to the Indians. Evans invented the Cree syllabic dialect which is now in universal use where English is not spoken.

Whilst there is not the same romance in the early Methodist missions as there was in the Jesuit efforts of an earlier date, yet the Methodists have more to show for their labour in real converts to the faith.

Bowling Club Sponsors Successful Euchre

(Examiner Correspondence.)

HASTINGS, Jan. 14. — Hastings lawn bowling club held a third successful euchre on the first floor of the Clarendon hotel Wednesday evening. Thirteen tables were filled and lunch was served at the conclusion of the games. The club are planning a bridge party in the near future but no definite date was set.

The following were prize winners: Mabel Killenbeck, ladies' prize, a cut glass fruit bowl; Mrs. Walter M. Fowlds (filling in when sufficient men were not present) gents' prize, a smoking stand; Mrs. R. T. Stephenson, lucky draw, a ham.

Special Council Session

A special session of village council was held in camera Thursday evening when council issued special instructions to the assessor before the books were turned over to him. Constable W. Wellman, also requested to be present, was given instructions along his line of duties.

NO FUSS

RELIEVING COLD DISCOMFORT THIS WAY!

Just Follow Simple Directions Below—and Use Fast-Acting "Aspirin" Tablets

It's the Way Thousands Know to Ease Pain and Discomfort of Colds and Sore Throat Accompanying Colds—Easy to Do

The simple way pictured above often brings amazingly fast relief from discomfort and sore throat accompanying colds.

Try it. Then—*see your doctor*. He probably will tell you to continue with "Aspirin" because it acts so fast to relieve discomforts of a cold. And to reduce fever.

This simple way, backed by scientific authority, has largely supplanted the use of strong medicines in easing cold symptoms. Perhaps the easiest, most effective way yet discovered.

Demand and Get "ASPIRIN" TRADE-MARK REG.

THE NEW VITAMIN B-1 Conquers Anaemia

DR. CHASE'S NERVE FOOD CONTAINS VITAMIN B-1

For two reasons Dr. Chase's Nerve Food stands acclaimed as a most satisfactory treatment for anaemia or weak blood.

Anaemia is a deficiency disease. That is it is caused by lack of certain substances which are necessary to maintain the nourishing qualities of the blood.

Dr. Chase's Nerve Food supplies these substances. First, iron and other minerals. Second vitamin B1, the new vitamin which is hailed as effective relief for deficiency diseases such as anaemia, nervous exhaustion and general bodily weakness.

Anaemia is most common to girls and boys of school age and young women. It is likely to cause unusual trouble for young married women at the time of childbirth. For this reason those contemplating marriage will do well to use Dr. Chase's Nerve Food persistently in order to fully restore the richness of the blood.

Vitamin B1 is said to affect relief from many of the symptoms which disturb the young mother before and after childbirth, such as neuritis and pernicious vomiting, lack of appetite, gastric indigestion, swelling of the legs, nervousness and general run down condition of health.

Dr. Chase's Nerve Food is so well-known as a relief for the anaemic condition that you can use it with the greatest confidence.

SYMPTOMS:
Pallor of lips, gums and eyelids
Fickle appetite
Shortness of breath
Indigestion
Pains in back
Nervousness
Irritability
Swelling of ankles
Fainting spells

For New Pep and Energy use

Dr. Chase's Nerve Food
CONTAINS VITAMIN B1

Youth's Sobs 'Like Tormented Soul' Stilled By Father's Chloroform

NEW YORK, Jan. 14 (AP).—The sobs of a 17-year-old imbecile boy, "like some tormented soul," were stilled today, as police guarded the father, who they said, admitted administering chloroform to his son because "he's better off dead."

Years of indecision were ended, Louis Greenfield, 42-year-old milliner, told Detective Captain F. J. McVeigh, as the boy, Jerome, inhaled the lethal fumes from saturated handkerchiefs yesterday.

Two months ago, the father told McVeigh, he purchased the chloroform and hid it in a coat pocket.

Samuel Foley, Bronx county district attorney, said Greenfield told him the boy, with the mental age of a two-year-old, had frequent spells, burying his hands in his face and sobbing "like some tormented soul," then collapsing.

Yesterday the boy suffered another spell.

"I got two of my handkerchiefs and saturated them with chloroform," Greenfield was quoted by McVeigh. "Then I held them to his nose for about 15 minutes. He didn't put up any struggle. He just went to sleep.

"I'd been thinking about it for many years. We loved him so much. Many doctors told us he was incurable. It was the benevolent thing to do."

Police inhalator squadsmen, who attempted to revive the boy, said the father watched them, then said, "Don't attempt to revive him. He's better off dead."

"It's a very sad case," Foley commented, as Greenfield was charged with homicide.

CANADIAN DEPARTMENT STORES

EMPLOYEES' Week

A Sale of Savings for Thrifty Buyers

Monday, 2 p.m.—White Flannelette
27 INCHES WIDE
Limit 10 yds. to a customer. While quantity lasts, yard 9
—2nd Floor, C.D.S.

Extra! For Employees' Week Only

$50 ALLOWANCE

ON THIS DE LUXE EIGHT TUBE
1939 DE FOREST CROSLEY RADIO WITH ELECTRIC TUNING

Music Master Series

PRYOR MODEL

List Price 134.95
Maximum Trade-in Allowance 50.00
Balance to pay 84.95

A beautiful 8-tube Console with 5 station motor driven automatic tuning. 12" dynamic speaker. Tuning Eye—Automatic volume control, sloping dial with full-vision tuning. Choice walnut cabinet.

Act Quickly — Supply Limited

Your present radio will be accepted as a down payment. Balance spread over 10 monthly payments, plus an additional carrying charge.

—Basement, C.D.S.

CANADIAN DEPARTMENT STORES

Tomorrow
COLD; SCATTERED SNOW.

The Peterborough Examiner

Last Year
MAXIMUM 27 - MINIMUM 10

VOL. LXXXI, No. 12 PETERBOROUGH, MONDAY, JANUARY 16, 1939 ★ PRICE THREE CENTS

Paris Insults Brew War Says Rome

Sets Rebel Victory As Price To End Quarrel With France

ROME, Jan. 16 — (AP).—Italy's anti-French campaign gained new impetus to-day with newspaper threats that Italians might avenge French "insults" with guns.

The press attacks came as Italy made an insurgent victory in the Spanish Civil War the price for settling her quarrel with France over colonial influence in the Mediterranean.

Newspapers unanimously published defiant protests against a statement attributed by the Paris newspaper L'Ordre to an anonymous French officer that 10 Italian soldiers were hardly enough to fight one retired Frenchman.

Virginio Gayda, one of Italy's most responsible editors, wrote that French hatred of Italy was breeding Italian hatred of France until "finally the rifles will go off by themselves."

Although the article in L'Ordre was published last Thursday, indignation in Italy reached full cry only after Prime Minister Chamberlain's departure from his visits to Premier Mussolini.

Newspapers published telegrams from heads of Italian organizations of war veterans to Edouard Guyot, who signed the article, calling him and the unnamed officer he quoted "Low persons" and "Liars."

Heaping Up the Fire.

Gayda, asking whether a "suicidal mania" is moving the French against Italy, declared Italy is "always in the line to defend" her national honor ,"even by arms."

Italy's determination not to settle her quarel with France until the Spanish War ended successfully became apparent with publication by the Foreign Office of an Informazione Diplomatica bulletin. The bulletin outlined what Musolini told Mr. Chamberlain in their conversations last week.

Some diplomatic circles thought the stiffening Italian attitude was a consequence of encouraging insurgent advances in the Barcelona offensive. They also saw again a danger that the Spanish conflict could become a general European war.

Mussolini told the British Prime Minister, said the foreign office bulletin quoting "responsible Roman circles," that specifically the Italian quarrel with France could not be settled until after the Spanish war because "the Spanish question has divided and still divides profoundly the two countries".

Italy is prepared furthermore to send even more Italian fighters to the Spanish insurgent army, if France or other democracies suddenly embark upon a program of large scale aid to the Barcelona government.

Window-Breakers

LONDON, Jan. 16 — (CP-Havas). —Hundreds of windows were broken in the Southwark District of London to-day by an explosion, the second in 24 hours, in a power plant there. Investigators are working on a theory that the blasts were caused by practical jokers. No one was injured.

Plays Scarlet O'Hara

MISS LEIGH

Auburn-haired Vivien Leigh, star of British movie hits, has been chosen to play the coveted role of Scarlett O'Hara in the movie version of Margaret Mitchell's best seller, "Gone With the Wind," according to reports from the studio making the picture. Clark Gable was selected as Rhett Butler some months ago and speculation as to his leading lady has been very keen.

Fire Destroyed Old Church At Mt. Pleasant

(Examiner Correspondence.)

MOUNT PLEASANT, Jan. 16. — Fire of unknown origin swept through the old Methidst church, a landmark in this village, and completely destroyed it last night.

Complete lack of fire-fighting equipment made any attempt to save the building impossible, and large numbers of volunteer workers drawn to the scene by a general telephone alarm, confined their efforts to saving furnishings from the building. Not even water was available at the north end where the church is situated on a hill-top overlooking the rest of the village. All furnishings, even the pews, were saved, but the church itself was completely destroyed.

Has Not Been in Use.

The church has been in disuse for several years. It was used as a place of worship for about three years following church union, but has been idle since that time. Close to 100 years old, it was entirely of brick, was one of the oldest buildings in the village. It carried no insurance.

The fire broke out in a long shed adjoining the church, in which had been stored a quantity of hay, shortly after nine o'clock in the evening. When first observed by residents of the north end of the village, the fire was sweeping through the entire length of the shed. Sparks flew to the roof of the church, and it was soon ablaze in several places. Most inhabitants of Mount Pleasant were in bed and by the time they, and residents of the surrounding country who had been drawn to scene by telephone alarm, had arrived at the church it was burning strongly. No attempt could be made to extinguish the fire. Fortunately wind was in a direction away from the village or possibly many other homes would have been destroyed.

Britain Backs U.S., France Against Recognizing Japan's Changes In China

Warns Tokyo In Note U.K. Is Standing By Nine-Power Pact Principles; Deplores Results Of Nipponese Invasion

(By Witt Hancock, Associated Press Staff Writer.)

LONDON, Jan. 16 (AP).—Great Britain, the United States and France were believed firmly allied today in a mutual stand against recognizing Jap's "changes by force" in China.

Just as Prime Minister Chamberlain returned from his conversations in Rome with Premier Mussolini, the British Foreign Office yesterday released the text of its strongest note to Tokyo since the Chinese - Japanese conflict broke out.

The communication was similar in tone to one sent by the United States on October 6 asking the Japanese government to "implement its assurances already given with regard to the maintenance of the open door and non-interference with American rights."

France, informed persons said, was expected to follow in the footsteps of the other two democracies with a similar note, as a signatory of the 1922 pact in which China, Japan, Great Britain, France, the United States, Italy, Belgium, Portugal and the Netherlands pledged respect for Chinese territorial integrity and maintenance of the open door for trade.

The British Note.

The British note, handed to the Tokyo government Saturday by Sir Robert Craigie, British Ambassador, said in part:

"His Majesty's government are at a loss to understand how (former Japanese Premier) Prince Konoy's assurance that Japan seeks no territory and respects the sovereignty of China can be reconciled with the declared intention of the Japanese government to compel the Chinese people by force of arms to accept conditions involving surrender of their political, economic and cultural life to Japanese control, indefinite maintenance in China of considerable Japanese garrisons and virtual detachment from China of territory in Inner Mongolia.

"For their part, His Majesty's government desires to make it clear that they are not prepared to accept or to recognize changes of the nature indicated which are brought about by force.

"They intend to adhere to the principles of the nine-power treaty and cannot agree to unilateral modification of its terms."

Mr. Chamebrlain conferred today with his close advisers prior to a full cabinet meeting Wednesday when he is to report on his Rome talks.

He also was drafting a statement of his foreign policy in preparation for the reassembling of parliament Jan. 31.

The Spanish Threat

The Spanish civil war headed the many problems facing the prime minister. Some British quarters, especially worried about the position of Gibraltar, felt concern over a warning to democracies by Premier Mussolini to "keep hands off" Spain. Should Insurgent General Franco win in Spain Fascist guns would command the vital Gibraltar gateway to the Mediterranean.

Mr. Chamberlain and Premier Mussolini exchanged telegrams of appreciation. The Briton wired Mussolini:—

"I cannot leave Italy without ex-

(BRITAIN BACKS)
(Continued on Page 6, Column 6)

England, Ireland Rocked By 8 Explosions

LONDON, Jan. 16—(AP).—Scotland Yard officers today worked on a theory that the illegal Irish republican army organization might be responsible for a series of eight explosions in England and Northern Ireland.

One blast, attributed to a bomb, rocked the central control room of the electricity board in Southwark which serves southeastern England. It shattered hundreds of windows in the neighborhood and startled residents in a two-mile radius, but did not disrupt services.

Another occurred in a cable bridge over the Grand Junction canal at Harlesden in Northwestern London. Three blasts shook Manchested. One workman was killed and two others injured in fighting flames in gas mains in Manchester after one explosion. The man killed was Albert Ross.

The sixth explosion occurred at Crosby, near Liverpool. There were two others in Belfast late this afternoon. The London and Manchester blasts occurred all within a few minutes of each other, making police believe organized saboteurs were responsible.

Blasts Near Prison

The Belfast explosions came in quick succession near Belfast prison, where the Northern Ireland government has interned 34 men charged with responsibility for explosions on the Northern Ireland-Eire border. There were no casualties. The men are held without trial under the Northern Ireland special powers act.

Belfast police linked the explosions with those in England and authorities in both countries believed yesterday's placards in Dublin and Belfast demanding the removal of British officials and troops from all Ireland were significant in view of today's outrages.

The police did not connect today's blasts with one yesterday in the laboratory of a British government scientist.

Reunion Count Curt Haugwitz - Reventlow, Danish nobleman husband of the former Woolworth heiress, Barbara Hutton, has a hearty hug for his young son, Lance, as the boy joins him at St. Moritz, Switzerland. The lad was brought to the winter sport resort by nurses and will spend a holiday with his father. The countess was vacationing elsewhere.

Power Charges Reduced $429,000 In Eastern Ontario System In Past Two Years, Rotarians Told

Reductions in power charges of the eastern Ontario system of the Hydro-Electric Commission amounted to nearly $500,000 for the years 1936 and 1937, with the general trend continuing to the advantage of consumers. J. Albert Smith, member of the Ontario Hydro-Electric Commission who was appointed a little more than a year ago, told Peterborough Rotary Club and its guests at the weekly luncheon in the Empress Hotel today.

The municipalities of eastern Ontario were charged in 1937 some $253,000 less than they would have paid under the rates of 1936, and $429,000 less than they would paid under the rates of 1935, Mr. Smith said as a most significant improvement in the decreased cost of power as a basic factor to efficient and successful industry.

Within the municipalities comprising the Eastern Ontario system the local utilities distributed in 1937 among their customers a total of $134,442 in reductions of rates and in refunds, and a further amount of $104,000 in 1938.

Introduced by Gordon S. Mat-

POWER CHARGES
(Continued on Page 2, Column 2)

Picnic Chaser Shivers From 2.30-7 a.m. To Book First Park

Toronto, Jan. 16 (CP)

JOHN REID, his thoughts on summer holidays and sunny skies, shivered in front of Toronto City Hall today from 2.30 a.m. until shortly after 7 in order to be the first in 1939 to book a picnic at one of the city's parks for next summer.

On the first day for receiving applications for picnic areas 75 men and women stood in the chilly street when the doors opened at 7.10 a.m.

Second in line was R. F. Hunter who came at 4 a.m. and third was T. W. Parsons, who arrived 10 minutes later. By noon almost 200 areas were reserved.

Gun Road Full With Refugees

BARCELONA, Jan. 16. —(AP)— Insurgent planes smashed at a 15-mile circle around this besieged government capital today. They dropped half-ton bombs and were reported to have strafed the refugee-packed road from Tarragona with machine-gun bullets. The number of dead was unestimated.

Six towns wre bombed and machine-gunned in the path of the insurgent advance toward Barcelona. Twelve miles south of Barcelona a bomb hit a civil hospital and destroyed the operating room. Five attendants were hurt.

With General Franco's troops little more than 30 miles away, five insurgent bombers roared over Barcelona in the early afternoon as refugees stood in long queues at food distribution centres.

The planes dropped 20 large bombs 10 of which fell into the sea. Five persons were wounded as the refugees scattered in panic. Anti-aircraft guns pounded out the city's reply.

Five government pursuit planes followed the bombers as they disappeared in a northwesterly direction after the raid, which was aimed at vessels bringing food supplies to Barcelona.

The city was fully alive to the dangers from Franco's armies. The government made no attempt to conceal the retreat from Tarragona, on the main coastal road from the south. The streets were filled with refugees from the fast-encroaching zone of war and recruits headed for the front.

Six Toronto Shops Robbed Inside 77 Minutes; Police Lose Every Chase

Raids On Same Chain Follow 3 Other Breakins All By 4 Men In Stolen Grey Sedan; Pursuers Led 80 M.P.H. Past Stop Lights

TORONTO, Jan. 16 (CP).—Within one hour and 17 minutes four men in a stolen car broke into six Langley's, Ltd., shops in the north and east ends of the city early today and obtained a total loot of $326.26.

Earlier, the same car had participated in three other store robberies, in two cases accompanied by another auto containing five men. It is believed they got nothing in these raids.

Several times police chased the big grey "phantom car" which was spotted at different points, but each time the police cars proved too slow and, travelling over icy roadways at speeds ranging to 90 M.P.H., the robbers made good their escape.

In each of the break-ins the same technique was used. A crow-bar was used to smash open the front door and within a few moments the thieves had entered the store, smashed open the till and were on their way to commit other crimes.

All Police Cars Out.

The police radio dispatcher directed the hunt for the four men, who were believed to be armed. Every radio car in the city was pressed into the search.

In addition to the break-ins at the six Langley stores, it is believed that the same men broke into a cleaniteria shop on Dundas Street West about 1.15 a.m. and, with five other men in another car, broke into a grocery store at 3.30 a.m.

The car was stolen last night from in front of Brooker's Barbecue on the Lakeshire Road in Etobicoke Township. The plate were removed and another set—648N2—which were stolen in Brampton substituted.

At 1.21 a.m. the grey car used in the robberies was noticed acting suspiciously near an apartment house on Avenue Road. It had disappeared when a police radio car arrived on the spot.

Shortly after the same car, was seen at St. Clair and Lansdowne Avenue. It was chased by a Keele Street police cruiser, It outdistanced the police car.

An 80 M.P.H. Chase.

At 5.45 a.m. Police Sergeant Smuck and Constables Head and Glover sighted the "phantom car" and a smaller but powerful auto outside a wine shop on Bathurst Street. Two men were standing in the doorway of the store and jumped into the grey car at the approach of police.

The smaller auto wheeled about and turned south, while the grey car headed north, with the police in pursuit. Both the bandit car and the police cruiser went through all red lights on Bathurst Street from

(SIX TORONTO)
(Continued on Page 2, Column 4)

Old Lumber Boss Giles Stone Is Fatally Hurt

Pioneer resident of Burleigh township and prominent in the lumbering industry in this district for more than a half a century, Giles Stone, 88, of 420 Sheridan street was fatally injured in a traffic accident on Park Street on Saturday afternoon. Despite an emergency operation performed Sunday morning by Dr. R. K. Magee the veteran lumberman died shortly after 9 o'clock this morning in Nicholls Hospital, from a fracture of the skull.

Stone was hit by a car driven by Gordon C. Tollington, 525 Weller street as he was crossing Park street just south of King street at 4.20 o'clock Saturday afternoon.

Tollington told police that as he approached the intersection he saw the aged man about to cross the street from the east side to the west, south of the corner. He blew his horn and Stone apparently became confused for he started toward the west, then went back toward the east curb and then just as the automobile was about to pass him he suddenly ran toward the west again and was struck by the right front fender of the car and hurled to the ground, his head striking the road heavily.

Skull Fractured.

The injured man was taken to Nicholls Hospital where it was found he was suffering from a fracture of the right side of the skull and paralysis of the left side of the face. An operation was performed Sunday morning but little hope was held out for recovery from the beginning.

The late Giles Stone was widely-known in the city and district. For many years he was woods superintendent with the old Dickson Company and afterward with the Peterborough Lumber Company and he also hired many lumbermen in this district for the camps on the north shore. Not big in stature he was a successful "shanty boss" in the old days when the man in charge of the camps had to be the best man in the outfit.

The Stone family was the first to take up land in Burleigh township when that township was opened.

The late Giles Stone had lived all his life in this district. His parents coming here from the United States. He was a member of St. John's Anglican Church and the Canadian Order of Foresters.

Surviving relatives are a daughter Mrs. George Chadwick of Richmond Hill and a son D'Eyncourt Stone, Toronto.

The funeral will take place on Tuesday afternoon at 1.30 o'clock from the funeral home of A. Comstock and Sons, Water street to Little Lake Cemetery. Rev. Canon W. P. Robertson of St. John's Church will officiate.

Ireland has an apple shortage.

Bucket Brigade Fails At Haliburton Fire

LINDSAY, Jan. 16— (CP). — The home of Mrs. Hutchings, of Haliburton, opposite the Community Hall was destroyed by fire early today. Hundreds of villagers formed a bucket brigade and toiled for hours passing pails of water back and forth in an effort to halt the blaze. In spite of their efforts the frame building was finally destroyed. Cause of the fire was unknown.

Quick work by residents called to the scene by the ringing of the curfew bell and shots from a gun carried by Emerson Austin, saved the Austin home and the nearby house and garage owned by C. Haggan.

Tot Born In Race Over Bush Trail Dies In Sub-Zero Of Open Sleigh

TIMMINS, Ont., Jan. 16.—(CP). —The story of the birth and death of a settler's baby on the straw-strewn rack of a sleigh, was told here to-day by Chief Coroner E. R. Tucker, of Cochrane, who investigated the death of the infant daughter of John Heikkala, Finnish settler in the dense bush of Eilber township.

Heikkala told his story to the coroner Saturday.

His wife, now in hospital at Hearst, became suddenly ill in the lonely cabin, miles from the nearest railway station. He made her as comfortable as he could on the sleight and started the long trek to Hearst.

As the sleigh moved slowly along the rough rode, used by settlers to haul pulpwood, Mrs. Heikkala gave birth to a child. Heikkala first became aware of the birth when he heard the infant's cries.

With only coarse blankets, straw and the feverish warmth of its mother's body to keep it warm, the child soon perished in the sub-zero cold.

Only Mother Reaches Hospital.

The settler's team plodded on to the flag station at Parthia and there the mother and the body of her child were placed on the train for Hearst.

Dr. Tucker decided no inquest was necessary. He deplored what he said was the high infant mortality rate in the sparsely-settled north.

"In many cases deaths are caused by the fact the settler is unable to pay the cost of having the doctor come to his out-of-the-way home to attend the sick,'" he said. "Transportation difficulties prevent the sick going to the doctor.

"The high mortality rate among infants in the unsettled sections of Northern Ontario is a problem which will have to be met by the authorities sooner or later."

Not 10,000 Transients Wandering Canada Says Howe

Ottawa, Jan. 16 (CP)

THERE are less than 10,000 transients in Canada, Labor Minister Rogers said in a statement last night denying published reports that there are 80,000 wandering homeless.

"Less than 10,000" is a "very liberal estimate of the situation at the present time," the minister said. It was based on material obtained from all provinces and the two national railway systems.

"Moreover," the minister added, "while these men are without homes where they are now located, in many cases they have homes to go to in other parts of Canada.

Gambling In Synagogue

TORONTO, Jan. 16 — (CP). — Sixteen men were arrested last night in the basement of a synagogue here and charged with gambling. Police forced a door leading to a small room in which they said poker was being played. Cards and money were seized.

Snow In North Aids Roads

Milder weather, accompanied by snowfall, was general in most of Southern and Eastern Ontario today. In Northern Ontario, where nearly two inches of snow fell during the weekend, roads were in better shape for motor traffic than they have been for some time.

From a low of 16 during the night, the temperature at Galt had risen 10 degrees by 10 o'clock. The light snow did not hamper traffic.

Belleville reported heaviest snowfall of the year had started. Kingston reported the mercury just a few degrees below freezing point. Roads around the city were bare.

In Sudbury gangs were busy clearing snow from drains and curbs. The Sudbury-North Bay highway was reported in good shape, the snow having covered stretches of ice and filled in rough surfaces. The Sudbury-Sault Ste. Marie stretch was reported easy navigating.

Brantford, Kitchener and Stratford reported snowfalls but they were not heavy enough to interfere with traffic.

Traffic on Niagara boulevard, Fort Erie to Niagara Falls, was going slowly because of the icy pavement. The same condition prevailed on No. 3 highway between Port Colborne and Fort Erie. Snow was falling in the Niagara Peninsula today.

NORTHERN MILITIA

FLIN FLON, Man.—(CP).—Formation of a militia unit in Flin Flon, northern mining centre, was decided on at a meeting here. Approval of the Department of National Defence wil lbe sought.

Lakeview Strikers Win Over Conant In His Appeal To Supreme Court

OTTAWA, Jan. 16 — (C.P.). — The Supreme Court of Canada today quashed an appeal by the Ontario Attorney-General against allowance of an appeal by seven Lakeview, Ont., relief strikers on grounds there was no dissent in the Ontario Court of Appeal.

The motion to quash the appeal was made by Arthur Roebuck, on behalf of the seven persons, originalilly convicted of unlawful assembly.

He based his motion on the contention there had been no dissent in the Ontario Court of Appeal, so there could be no appeal to the Supreme Court of Canada.

The Ontario Court of Appeal for that hearing had consisted of Mr. Justice W. R. Riddell, Mr. Justice R. G. Fisher, and Mr. Justice C. A. Masten.

Justice Masten said when judgment was pronounced, that the decision was "doubtful." After a first court order had been made, sealed and signed by the Court Registrar, and was on its way to the Brampton Jail to release the prisoners, Justice Masten had altered his judgment to dissent from the majority of the court.

Argument before the court to-day centered on what constituted an effective dissent and whether one judge could amend an appeal court-judgment pronounced in open court. C. A. Magone of the Ontario Attorney-General's Department opposed the motion.

HOT WATER IN HYDRANT

When firemen linked their hose to the hydrant of a burning motion picture theatre in Whitstable, England, hot water gushed out.

Nice Shiny Dagger Is Nazi Gift To All Baby Boys

Augsburg, Germany, Jan. 16.

EVERY new-born boy whose father is a member of the Suabian (southwest Germany) storm troops hereafter will get a shiny dagger. The fathers are to keep the weapons until the boys are old enough to join the Hitler youth movement and can themselves wear them in their belts. The first such dagger was given a baby today.

The Weather

The Examiner's Barometer

Noon - - 29.29

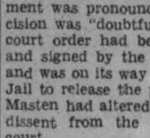

Peterborough Temperatures

To-day:
Night low - 18
Noon - - 30

Yesterday:
Highest - - 27
Lowest - - 5

One Year Ago:
Highest - - 27
Lowest - - 10

Following are extracts from weather register for week-ending January 15 in past three years:—

	1939	1938	1937
Average daily max. temp.	31.8	21.0	37.4
Average daily min. temp.	15.4	5.2	19.0
Highest temp. .	46.0	27.0	51.0
Lowest temp. ..	5.0	*5.0	8.0
Precip. (ins)....	0.30	0.38	1.56

*—Below zero

Sun—Rises at 7.49 a.m., Sets 5.07 p.m.

Weather Forecast

Georgian Bay — Moderate to fresh north-westerly winds; cloudy with snow in many districts; colder to-night. Tuesday: Moderate northerly winds; partly cloudy and cold, with scattered snowflurries.

Lower Lake Region — Moderate to fresh north-west winds; cloudy, with snowflurries; somewhat colder to-night. Tuesday: Moderate northerly winds; mostly fair and moderately cold.

Northern Ontario — Winds shifting to northerly; mostly cloudy and becoming colder with light snowfalls or flurries. Tuesday: Northerly winds; fair and decidedly cold.

Ottawa and Upper St. Lawrence Valleys — Cloudy and somewhat milder, with light snow to-night. Tuesday: Winds shifting to northerly; mostly cloudy and becoming colder again with light snowfalls or flurries.

Lake Superior — Moderate to fresh northerly winds; fair and decidedly cold to-night and most of Tuesday.

London — Temperature, 51; cloudy; south-west strong winds.

Paris—Temperature, 55; cloudy; west strong winds.

Last Minute News Flashes

LERIDA, Spain—General Franco appealed to Government Spain to-day to lay down its arms, declaring an insurgent victory now is inevitable. Franco's message was broadcast by the insurgent radio. He declared insurgent troops were marching against Barcelona, the government capital, "not to destroy her but to save her."

HANOVER COURTHOUSE, Va.—Dr. William E. Dodd, former United States ambassador to Germany, was indicted by a Hanover county grand jury to-day on a charge of hit-and-run driving and causing injury to Glois Grimes, four-year-old Negro child. His trial was set for March 20.

LONDON.—A Royal Air Force supermarine spitfire, the world' fastest military plane, to-day made a record hope from Le Bourget, Paris, to Croydon Airport, covering the 205 miles in 41 minutes at an average speed of 300 miles an hour, including climbing to a height of 16,00 feet.

Nazis To Exploit Turkish Oil, Gold In New 60 Million Trade Deal

BERLIN, Jan. 16 (AP). — Germany and Turkey today signed a credit agreement by which 150,000,000 marks ($60,000,000) was made available to the Turkish government for purchase of German industrial products.

At the same time Germany appointed her first Minister plenipotentiary to the kingdom of Saudi Arabia. The Hanover newspaper Hanniverscher Kurier said Germany intended to help exploit oil wells and gold mines of that country.

The credit to Turkey was negotiated during a visit to Walther Funk, German Economics Minister to Ankara last October. (A short time before Great Britain had granted Turkey credits of £16,000,000, equal to about $74,720,000).

A Turkish delegation came here to complete details of the agreement. The official German news agency said the negotiations were quickly concluded "in a friendly spirit." The agency predicted that the agreement "will contribute toward the expanding and deepening close economic relationship already existing between two friendly states."

Dr. Fritz Grobba is the new Minister to Saudi Arabia. He also will retain his present post as Minister to Iraq.

Pas Robberies Shake Unwritten Law Of 'Open Cabin Door'

The Pas, Man., Jan. 16 (CP)

THE "OPEN DOOR" in the north country where it has always been the unwritten law to leave cabin doors unlocked soon may be but a memory.

"The north is getting civilized," is the cry of old-timers after scanning police reports which show three robberies in The Pas in a week.

Many residents here never locked their house doors. "I guess they'll have to change this attitude," said a pioneer.

Many lives have been saved by the "open door" in the north where lost trappers or prospectors were always free to enter a cabin, finding shelter and food,

Loyalists Pin Hopes On Secret Line

Tarragona's Fall Puts Rebels 37 Miles Away From Barcelona

HENDAYE, France, Jan. 16—(AP) —Jubilant insurgent army columns installed themselves in positions east of strategic Tarragona today for a new attack against a secret defence line barring their way to Barcelona and the possible end of the Spanish civil war.

The capture yesterday of Tarragona, second city of Catalonia, put insurgent advance guards within 56 miles along the Mediterranean coast from the government capital and within 37 miles of Barcelona along the interior front.

Report reaching the frontier said insurgent field commanders know there is a second government defence line between Tarragona and Barcelona, although they lack exact information about its precise location and strength.

The Barcelona administration indicated its confidence in the defences by announcing its militiamen had withdrawn from Tarragona to "prepared positions situated east of the Valls-Tarragona line." Military observers calculated that the line probably would be located in mountainous areas between Vendrell and Igualada.

The almost unhindered advance of insurgent General Franco's columns into ancient Tarragona followed three days of consistent gains in the Catalonian campaign that started Dec. 23.

Insurgent reports said the main attacking corps of Navarrese soldiers fought its way through the government's rear guard to the gates of the provincial capital. After reaching that position, the column swung eastward to the Gaya river about three and a half miles distant and then began a slow march back west.

No Resistance

The shock troops were astonished these reports said, when they did not encounter any resistance and were forced to concern themselves principally in turning back a long stream of refugees fleeing the supposed battle zone.

Insurgent headquarters announced that revised figures of the Catalonian campaign showed they had taken control of 2,789.5 square miles of territory since the drive toward Barcelona began.

Insurgent statisticians said 82 villages were captured yesterday while the Tarragona advance was going on. Many of the occupations came in the central sector directly east of Perida where the insurgent front line was inside Barcelona province near Bellpratt about 37 miles from Barcelona.

The principal objective in the central front is the village of Cervera on the Lerida-Barcelona highway Cervera was reported under siege late yesterday.

Military observers saw little immediate danger to the government capital itself and said the withdrawal from Tarragona indicated that it might be part of a plan to make the most determined stand along the natural line of mountain defences near the provincial border.

Barcelona ordered the people of Seo De Urgel, just south of the French frontier, to leave the town within 24 hours.

Public Library Is In New Quarters

(Examiner Correspondence.)

MILLBROOK, Jan. 16.—The Public Library moved this week into its new quarters, on the north side of King street, formerly occupied by the local telephone exchange, a free gift of the deed of the building having been made to the Library Board through the generosity of the former owner, Dr. H. A. Turner.

Patrons appreciate the change, since it means that entrance to the present library is made directly from the street, doing away with the climb up the somewhat long stairs.

The new room is generaus in size, well lighted, with oiled, hardwood floor, sufficient space for the table used by the librarian, Miss Margaret Armstrong, and for the reading tables, and enough wall space to readily accommodate the book cases, and shelves.

Blow At Gamblers

DETROIT, Jan. 16 — (CP). — Three big gambling houses in suburban East Detroit have been closed during the past two days by the East Detroit Civic League. League officials took civil action through obtaining injunctions when three of the five city commissioners refused to pass a motion calling on the suburban police to raid the gambling places.

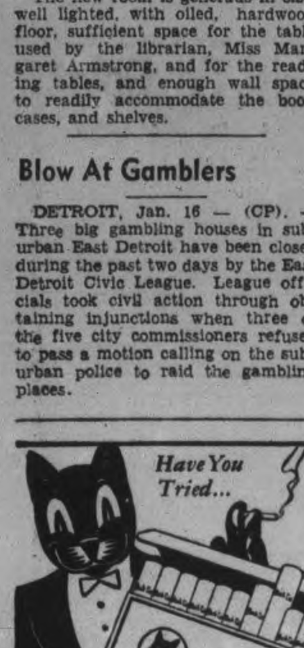

MORE ABOUT—

Power Charges

(Continued from Page 1)

thews, chairman of the Peterborough Utilities Commission, who said Mr. Smith was regarded as the representative of the municipalities on the Commission, Mr. Smith emphasized the fact which he believed was being lost sight of by the people of Ontario, namely that great Hydro-Electric enterprise of this province belong entirely to themselves. In the Eastern Ontario system alone the people's investment has amounted to more than $30,000,000, with a future that can be visualized with optimism. Power is available in sufficient quantity for the developments that are likely to take place for some years. Power charges have reached the lowest levels in history, and manufacturers looking for attractive places in which to locate will find a strong economic inducement in Peterborough and elsewhere in Eastern Ontario, Mr. Smith said.

Increased Power Demand.

During the period from December 1929 to December 1937, Mr. Smith continued, the primary peak demand for power in Eastern Ontario increased by nearly 40 per cent, from 90,256 horse power to 124,718, and this expansion took place during a time of extreme economic depression.

"So far as the power load is concerned, the operations in this part of the province have been more spectacular and impressive than of any other area. In November of last year the Eastern Ontario system's peak reached 131,066 h.p., an amount greatly exceeding previous records. An dthat trend is apparently continuing."

At the same time, Mr. Smith said, the net debt of the municipalities has declined. "In 1929 the percentage of net debt to total assets in the Hydro municipailties of Ontario averaged 47.8. By the end of 1937 this had dropped to 25.2. During that same period the percentage of net debt in Eastern Ontario to its total assets declined from 43.1 to 14. "This is a record in which municipal and provincial Hydro may well take pride."

Within the period from 1929 to 1937 the Commission returned to the municipalities of Eastern Ontario $870,000. In each year there was a net return to the communities comprising the system. During the year of the depression, Mr. Smith stated, some municipalities in Ontario unfortunately sank into bankruptcy, and their administration had to be assumed by the provincial government. On the other hand, during that same time and its conditions not one municipal Hydro utility in the province defaulted on its obligations. Not one of them failed to pay its way, a record. Mr. Smith declared to be amazing.

Low Cost Important.

The fact that the people of Ontario paid $49,500,000 for Hydro service in 1937 suggested the possibly tremendous effect from even a slight change in power charges, even to the extent of a fraction of a cent per kilowatt-hour would reflect millions of dollar in the purchasing power of the public.

"I am happy to be able to say that power charges in Ontario compare very favorably with those in less favored communities. The average charge to domestic consumers in the United States is more than three times as high as that collected in Ontario. In the last twenty-five years our Ontario rates were divided in three, and across the border they reduced by only a little more than 40 p.m." Mr. Smith said that fact was more significant because of the greater concentration of population in United States centres compared with Ontario. And as demand naturally increased with population, so should the rates show a corresponding decrease, because there should be a tendency towards a reduction in cost where the supply and the business was in greater proportion.

Mr. Smith stated that if the difference in industrial rates were the same as those mentioned for domestic consumers the total would add $99,000,000 to Ontario power costs, that if the rates were similar to those in the United States. And at that rate industry in this province would perish.

Rotary's Guests.

Mr. Smith's manner of address accentuated the interest of his factual review and presentation. His style is crisp and smooth, and brightened by frequent use of pointed stories and anecdotes. He spoke at some length of the changes electricity had brought into the lives of the people of this country, and this extending to small hamlets and to farms in many sections.

Alderman Dutton, presided, and among Rotary's guests for this occasion were Judge S. L. Smoke, Mayor Hamilton, Alex Elliott, M.L.A., Gordon Matthews, Roland Denne, E. R. Shirley, the three members of Peterboro's Utilities Commission; J. R. Marshall, chairman of the Board of Education; H. Gainey, chairman of the Separate School Board; Reeve James Milby, North Monaghan; Reeve A. B. Mann of Smith; G. Hewitt, president of the Chamber of Commerce; Reeve W. A. Anderson, Otonabee; Reeve M. P. Coughlin, Douro, and most of the members of the city council.

The Eagle Loses

DENVER, Jan. 16 — (AP).—The mighty eagle no longer rules the air above the Colorado Rockies. One monarch of the crags went out to battle three fearsome-looking invaders on Saturday and crashed to death against the wing of an army attack plane near Pueblo, Colo. The three planes were doing about 275 miles an hour when the eagle tackled one piloted by Lieut. C. E. Putnam. "He drove straight at me, like an attacking plane," Lieut Putnam said.

500,000 Pennies Reach Newfoundland, Stop Banks Giving Matches For Odd Cents

ST. JOHN'S, Nfld., Jan. 16 (CP Cable)—A shortage of pennies in Newfoundland ended today after the arrival of 500,000 one-cent pieces. Struck in England, the new issue was brought here Saturday aboard the steamship Newfoundland.

The shortage, resulting from old coins not being replaced, was first recognized about a year ago when the commissioner of finance made arrangements for a new issue.

Since then the scarcity became more noticeable in the outports where people had difficulty in getting odd cents when they cashed cheques. At one outport a bank substituted boxes of matches for odd cents if the presenter of the cheque cared to accept.

The new pieces are smaller than older coins and are about the size of Canadian and United States pennies. The new issue bears the design of the pitcher plant, a common Newfoundland herb.

Robert A. Linton Passes Away In Campbellford

(Examiner Correspondence.)

CAMPBELLFORD, Jan. 16. — A merchant for nearly 35 years and life-long resident of this town Robert Alfred "Fred" Linton, 68 years, passed away at his home on Queen Street early Sunday morning. He was the second son of the late Mr. and Mrs. Robert Linton who were pioneer residents of this town. After receiving his early education in this town he went to Peterborough where he took a course in the Peterborough Business College from there going to work in Buffalo, N.Y., and on to Sault St. Marie. In 1904 he returned to Campbellford to enter into partnership with his brother John to form the firm of Linton Brothers. During his early life he was a keen hunter and sportsman and during the summer months of recent years confined his activities to fishing and working around his cottage at Trent River. His wife whose maiden name was Agnes Sloan came to Canada from Chicago 30 years ago and they were married in this city in 1909.

In poor health for the past three years he had been confined to bed for five weeks preceding his death. Surviving him besides his widow are two children, Frank and Aileen, both of town, also two brothers, John and Adam of town and two sisters, Mrs. Noel Gill of Manassas, Va. and Mrs. Stanley Neale of Dundas.

The funeral will leave the family residence Queen street at 2 o'clock on Tuesday afternoon for service at Christ Church of which the deceased was a life-long member. Rev. T. S. Gault will conduct the service. Interment will be in Christ Church cemetery.

OBITUARY

WILLIAM HENRY DOWSON

The death of William Henry Dowson, 186 Antrim street, well known throughout this community, and an employee for many years with the Canadian General Electric Company, died at Nicholls Hospital this morning. He was in his 52nd year, had been ill only a short time.

A worker in the punch press at the C.G.E., with whom he had been employed for twenty-one years, Mr. Dowson was popularly known by hundreds of his fellow workers and others.

He was born in Sheffield, England, son of the late Mr. and Mrs. Henry Dowson. He came to this city from England twenty-eight years ago. He was a member of George Street United church, of the Ancient Order of Foresters and of the Orange Lodge.

Surviving are his wife and one son, John Dowson, at home; also one brother and three sisters.

The funeral service will be held on Wednesday afternoon at 2 o'clock from the Funeral Home of A. Comstock and Sons, 305 Water street. Rev. M. C. Parr of George street United church, officiating. Interment will be at Little Lake cemetery.

MRS. EMILY L. PARRINGTON.

A former resident of Peterborough for many years died in Toronto this morning. She was Mrs. Emily Louise Parrington, 240 Coxwell avenue, Toronto.

Born in England, she came to this country and to Peterborough early in life and resided here practically all the time until she moved to Toronto seven years ago. She was a member of All Saints' Anglican church.

Her husband, John B. Parrington, predeceased her six years ago. Surviving are three daughters, Mrs. W. Shaw of Toronto, Mrs. E. Gibson of Peterborough, and Miss Geraldine Parrington of Toronto; also three sons, Myles, of Toronto, Thomas of Ottawa, and Arnold of Peterborough.

Funeral arrangements will be made later.

JOHN BEAMISH.

(Examiner Correspondence.)

HASTINGS, Jan. 16.—The funeral of the late John Beamish, prominent Percy resident, was held on Friday from his late residence, to St. George's Anglican church, Hastings, when his pastor, Rev. Wm. Stocks, conducted the service.

The church was crowded with friends from Norwood, Roseneath, Castleton, Harwood, Peterborough, Woodville, Dartford and Warkworth.

Rev. Stocks chose his text from 1 Thessalonians, 4-13, and also spoke of the noble qualities of the deceased and of his faithfulness to his Master, even until the end when he was ready for the call and passed peacefully away. The hymns were 'Abide With Me,' 'Forever With the Lord, and 'Paradise, Oh Paradise,' the latter requested by the family.

Deceased, had he lived until the Monday, would have celebrated his 88th birthday. During this long period of time he resided on the farm where he was born and died. He was remarkably alert for his age and never once had a doctor until his last illness. Fifty-six years ago Mr. Beamish was united in marriage to Frances Smith, a school teacher from near Belleville, who came as a young bride to the farm, where they toiled and sacrificed to make a home for their children. Besides the bereaved widow, whom death has deprived of a most faithful and devoted mate, the deceased leaves to mourn three daughters, Agnes (Mrs. John Collins of Otonabee), Annie and Fannie (twins), Mrs. Wm. Dukelow of Woodville and Mrs. Wm. Puffer of the Cobourg Road, and one son, John, at home.

The floral tributes were beautiful. The pallbearers were all neighbors, Messrs. Joseph Trotter, Roy Taylor, Patrick Smith, Harry Crosson, Herbert Oliver and Thomas Williamson.

Interment was in the Trent Valley cemetery.

MORE ABOUT—

Six Toronto

(Continued from Page 1)

Queen to Bloor at an 80-mile-an-hour speed.

One police oifcer said: "They just walked away from us. Our car wasn't fast enough."

The grey car was seen and chased on several other occasions between then and 7.35 a.m., but always the pursuers were eluded. Later it was recovered in a ditch in North York.

Several sets of licence plates were stolen in Brampton some time ago and police believed that one of these sets was used on the stolen car during the robberies. They believe that the robbers may have substituted another set of markers after they shook off the police.

Leaside Attempt Foiled.

Police later linked an attempted robbery at the Loblaw Groceteria in Leaside, just outside the city limits, with the same gang. The gang attempted to move an 800-pound safe from the store, but were frightened off when a citizen noticed them and called police who arrived just in time to see the men drive off.

A 60-mile-an-hour chase followed but the burglars outdistanced the police car.

The safe had been dragged almost to the sidewalk. It contained all Saturday's receipts of the store.

The Windsor Killers?

TORONTO, Jan. 16—(CP).—The Evening Telegram said today in a front page story:

"A gang of thugs desperate for money is the same mob responsible for the murder of Jimmy Windsor, police are convinced after a series of robberies last night.

"Only a desperate bunch of men needing money perhaps to get out of the city would take such chances with an intense police investigation going on," a detective told the Telegram.

When they find the gang that led them a frenzied chase last night they will find the slayers of Jimmy Windsor, he was sure.

(Jimmy Windsor, Toronto bookmaker, was slain in his home by a gang of four men a week ago Saturday night.)

Note Bandit Back

TORONTO, Jan. 16—(CP).—A Toronto "note bandit" today presented his written demand for all cash in the till of a hosiery shop and walked off with $20.

One of a series of such robberies, the bandit displayed no gun, but his note said: "Hand over the money or I'll shoot."

Madeline Benson, store attendant, said he held out an envelope for her to put the cash into. The bandit then told her to go to the rear of the shop and walked out.

This is the fourth "note" robbery to ocur in Toronto hosiery shops in the past week. Police are working on the theory they were all staged by one bandit.

22-Year-Old Flint Statute Never Carried Out May See 16,000 Escape Paying Rent

FLINT, Mich., Jan. 16 — (CP). —City officials of Flint were appalled to-day to learn 16,000 residents here had been breaking a civic ordinance for 22 years and that wholesale refusals to pay rent might follow discovery of an old and forgotten civic statute.

Someone dug up a Housing Act which made obtaining a Health Department certificate mandatory upon construction or re-modelling of a house here. The law, adopted in 1917, has never been enforced but never repealed.

Officials said fines ranging from $20 to $250 could be levied and any person renting a house built or remodelled since 1917, the owner of which had not received an approval certificate, could refuse legally to pay rent and any action for rent would fail.

Win For Rebels May Cost France Tunisia

GENEVA, Jan. 16 (AP) — The fiery Spanish government foreign minister, Julio Alvarez Del Vayo, seized upon the French-Italian quarrel over Africa today to warn France that an Insurgent victory in Spain might cost her Tunisia.

The official Italian Informazione Diplomatica in Rome said Premier Mussolini would talk with France only after the Spanish war ended, and that gave Del Vayo his fuel.

The Spanish foreign minister came to Geneva for the League of Nations council session and arrived just as Viscount Halifax and Georges Bonnet, the British and French foreign ministers, finished a long conference.

Their spokesmen said both were pleased with Mussolini's assurances that he had no territorial designs on Spain. Del Vayo, however, with his government mobilizing all its resources trying to halt General Franco's fast and powerful drive toward Barcelona, argued that if the Insurgents won in Spain, Mussolini's bottom price for a settlement with France would rise far higher and might go as high as a demand for Tunisia, the French African protectorate.

Mussolini, he warned the French delegation, likely would leave his troops in Spain under the pretense of keeping military order in conquered areas. Then Mussolini could wave a potent diplomatic-military club over France.

Put Italy On Atlantic.

Spain, he said, would give Italy not only sea and air bases to cut French empire lines in the Mediterranean but would place Italy on the Atlantic side of Gibraltar.

Spanish sources said Del Vayo planned to incorporate this argument in his speech at the opening public session of the League council.

There were reports in League circles that Great Britain and France were talking over the prospects of trying to end the Italian colonial clamor with an offer of free port privileges in Djibouti, French Somaliland, and Zelia, British Somaliland, a share in Suez canal management and reduced rates in the canal, and rights for Italians in Tunisia equal to those of French residents.

A possible British loan to Italy, either directly or through Insurgent Spain, to pay part of the insurgent debt in Rome for war materials, was said to be considered.

It was not apparent, however, how this scheme would be regarded now that Rome has made public her determination to see an end to the war before taking up the French quarrel. (Diplomatic circles in Rome believed the plan would be received with coolness, if it every were offered formally.)

3 Cobourg District Homes Are Entered

COBOURG, Ont., Jan. 14 — (C. P.). — Three district farm homes were broken into during the week-end.

Provincial Constable A. L. Mennie of Cobourg reported to-day $13 and some food were stolen on Sunday from the home of Aaron Gifford, Hope Township, north of Port Hope. The residence of William Jibb, Camborne, a few miles north of Cobourg, was entered the same day and $4 stolen. Another break-in took place at the home of James Clark, north-west of Port Hope, where some clothing was stolen. A mitt which had been taken from Clark's house was found in Jibb's house.

Fairmount Enjoys Crokinole Party

(Examiner Correspondence.)

FAIRMOUNT, Jan. 16. — The first meeting of the year for the Young ePople's Society was held on Wednesday evening, taking the form of a crokinole party and social evening with the conveners, Miss Betty Allin and her brother Morley, taking charge.

The president, F. R. McIndoo, opened the meeting, assisted by Rev C. L. Brown. The progressive game then got into full swing. Mrs. H. McArthur and Richard Earle winning the prizes for the highest count, while Allin Downes got the consolation. This was followed by lunch and a social time.

Hog Quotations In Peterborough

MONDAY, JANUARY 16

Canada Packers quote:

Hogs. — Live (delivered), $8.15; dressed weights, $10.90.

No. 1 Sows, 3c off bacon hogs.

Cream.—No. 1 (off truck), 21c; No 1 (delivered), 22c.

Special, 1c per pound premium.

Eggs.—A-large, 18c; A-medium, 17c; A-pullets, 16c; B, 15c; C. 15c

Butter.—No. 1 prints, 24c; No. 2 prints, 23c; No. 1 solids, 23c; No. 2 solids, 22½c.

Dealers quote:

Grain prices. — Fall wheat, 55c; spring wheat, 52c; rye, 35c; oats, 25 to 28c; malting barley, 43c; feed barley, 35c; buckwheat, 40c.

6,595 Road Deaths

LONDON, Jan. 16 (CP-Havas).—Traffic fatalities in Great Britain during 1938 totalled 6,595, as compared to 6,590 in 1937. Injured in road accidents were 326,854 persons as compared to 226,555 in 1937.

Cheese Quotes Produce and Livestock

ONTARIO GRAIN

Approximate prices track shipping point.—Wheat, 56 to 58c; oats, 26 to 28c; barley, 38 to 40c; corn, 47 to 49c; rye, 42 to 44c; buckwheat, 44 to 46c; malting barley, 44 to 46c; milling oats, 26 to 28c.

TORONTO FEED PRICES

Following are approximate prices quoted for feed in ton lots, packed in bags, delivered f.o.b. Toronto: Bran, $21; shorts, $22; middlings, $24 corn, $29.00; flax, $70; cottonseed meal, $38; linseed oil cakes, $44; tankage, $57; salt in blocks, 50 lbs., 50c; molasses, barrel, 19c per gallon.

MONTREAL FLOUR AND FEED

Cash grain: No. 1 Northern wheat, 71c; No. 2, 68c; No. 3, 66c; No. 3 C.W. oats, 37⅜c; No. 1 feed, 36⅜c; No. 3 C.W. barley, 49½c; a bushel basis track, Montreal, ex-store corn being "in bond."

Spring wheat flour—First patents, $5.05; second patents, $4.55; bakers patent, $4.35; a barrel in 98-lb jute bags, delivered Montreal freight points.

Winter wheat flour. — Choice grades in carlots, a barrel, new, to arrive, $2.90 to $3; choice grades in broken lots, a barrel, new, to arrive, $3 to $3.20.

White corn flour.—Per barrel, in jute bags, delivered to the trade, in carlots, $4.10; in broken lots, $4.40

Millfeed. — Bran, $21.25; shorts, $22.25; middlings, $24.25; a ton, carlot quantities, delivered in Montreal freight points.

CAMPBELLFORD MARKETS

Eggs.—Prices for ungraded eggs delivered in Campbellford on Saturday were: A-large, 28c; A-medium, 18c; A-pullets, 17c; B grade, 16c; C grade, 13c.

Cream.—Delivered prices for churning cream: Special, 23c; No. 1 grade, 22c; No. 2 grades, 19c.

Butter.—Prices to retailers in pound prints: No. 1 grade, 23½c; No. 2 grade, 23c.

Poultry prices unchanged.

TORONTO PRODUCE

TORONTO, Jan. 16 — (CP). — Wholesale prices (United Farmers Co-operative Co.) to-day were:

Eggs.—Grade A-large, doz., 21c (retail 27c); Grade A-medium, 20c (retail 26c); pullets, 19c (retail 25c); grade B, 19c (retail 25c); grade C, 18c (retail 24c).

Churning Cream. — No. 1 lb., 22c; No. 2 lb., 19c.

Butter.—No. 1 solids, lb., 23c; No. 2, lb., 22c; No. 1 prints, 24c; No. 2 prints, 23c.

Potatoes, bag, f.o.b. in Toronto.—Ontario, $1.10; P.E.I., $1.40.

Mill Feed.—Bran, $21; shorts, $22; middlings, $24.

TORONTO POULTRY

TORONTO, Jan. 16 — (CP). — Wholesale poultry prices supplied by United Farmers Co-operative Co. to-day were: Broilers, 1¾ to 2½ lb., live 15c; dressed, 20c. Chickens over 5 lb., live 13c; dressed 17c; under 5 lbs., live 12c, dressed 16c

Hens over 5 lb., live, 13c; dressed 17c. 4 to 5 lb., live, 12c; dressed, 15c; 3½ to 4 lb., live, 10c; dressed, 13c; 3 to 3½ lb., live, 9c; dressed, 12c. Old roosters over 5 lb., 9c; dressed, 12c.

Young turkeys, A grade, dressed, over 10 lb., 22 to 23c; under 10 lb. 21 to 22c. Geese, heads and wing tips off, 15 to 16c. Ducks, heads and wing tips off, 16 to 17c.

B grade poultry 2 cents per pound less than A grade.

TORONTO CHEESE

TORONTO, Jan. 16 — (CP). — Wholesale cheese prices were steady to-day with dealers buying large, colored, paraffined and government grades at 11 cents.

Wholesalers offered cheese to retailers at the following unchanged prices: New, large, 13c; twins, 13¼c; triplets, 13½c. Old, large, 21c; medium, 20c.

MONTREAL PRODUCE

Butter prices firmed fractionally on open produce markets last week, while cheese and potatoes mostly were steady and unchanged, the Dominion Department of Agriculture reported. Eggs were unsettled early in the week, but levelled off at the close.

Creamery butter prints to retailers were 24 to 25c a pound, and solids 23½ to 24½c. Western butter delivered in Montreal was offered at 23 ¼ to 23½ for regraded. Quebec No. 1 pasteurized regraded was 23¾ to 23¼c. Receipts: 3,446 boxes.

Ontario white and colored cheese sold for 12c a pound. Receipts: 1,132 boxes.

Graded egg shipments in used free cases were offered at 24c a dozen for A-large, 23c for A-medium, and 22c for A-pullets. Receipts 8,744 cases.

Potatoes.—Quebec, No. 1, 80's, 75 to 85c; No. 1 N.B. 80's, $1.10 to $1.15; No 1 N.B. Mts., 50's, 70 to 75c; No 1 P.E.I. Mts., 90's, $1.25 to $1.30; No 1 P.E.I. whites, 90's, $1.20 to $1.25.

BACON-HOG MARKETS

TORONTO, Jan. 16 — (CP). — Hul lbacon-hog prices advanced 25 to 45 cents to-day, while London, Brantford and Hamilton quotes showed declines of 10 to 30 cents. Other reporting markets were steady.

Liveweights. — Brantford, $8.00; Chatham, $8.00; Hull, $8.15; London, $8.25; Peterborough, $8.15.

Dressedweights. — Barrie, $11.15; Chatham, $10.90; Hull, $11.20; Kitchener, $10.75; Peterborough, $10.90; Stratford, $10.75; Hamilton, $11.25; London, $11.20.

BUFFALO LIVESTOCK

BUFFALO, N.Y., Jan. 16—(AP)—Hogs, 1,700; good and choice 180 to 200 lbs., $8.35; few $8.40; 210 to 240 lbs., $8 to $8.25; trucked-ins 140 to 230 lbs., $7.75 to $8.25; packing sows, $6.10 to $6.60.

Cattle, 1,900; including 950 Canadians; choice steers and long yearlings $11.85 to $12.25; medium to good steers and heifers, $9.25 to $10.50; Canadian steers and heifers, $8.25 to $9.25; some held $9.50 and above; beef cows, $6.50 to $7; medium bulls, $6.50 to $7.

Calves, 450; good and choice $11.50 to largely $12.

Sheep, 3,000; good and choice lambs, $9.50 to mainly $9.75 and $9.85; fat ewes, $3.75 to $4.25.

MARKET QUOTATIONS

Quotations Complete To Closing Time

Toronto Stocks

Leeming and Leeming

	High	Low	Close
Abitibi	2⅝	2¼	2¼
Abitibi Prfd	18	17⅞	17⅞
Beauharnois	3⅛	3	3
Bell Tel	168	167½	168
Brazilian	9	8⅞	8⅞
Brews & Dist	4⅝	4½	4½
Brew Corp	150	—	—
Brew Corp Prfd	22	21⅞	21⅞
Bakeries	16⅛	16	16
B A Oil	22⅝	22½	22⅝
B C Pow A	24½	24	24½
Build Prod	15⅞-16⅛		—
Burt F N	27-28½		—
Can Bud	4-4⅜		—
Can Bread	4-5½		—
Can Cement	9⅛-9⅜		—
Can Car & F	16⅞	16⅝	16⅞
Can Dredge	21-25½		—
Can Malting	34-34⅜		—
Can Pacific	5½	5⅜	5½
Can Alc A	2⅝	2½	2½
Can Alc B	6⅛	6⅜	6½
Can Oil	18	16½	16½
Cockshutt	7⅜-7¾		—
Con Smelt	57	56⅝	57
Can Canners	4-4⅜		—
Dom Bridge	35¼	35	35¼
Dis Seagrams	19½	19	19
Dom Stores	5⅜-6⅜		—
Ford A	22⅜	22⅝	22⅜
Fanny Farmer	21¼	21	21
Con Gas	180	179⅝	180
Gyp L & A	5⅞-6		—
Gen. Electric	170-225		—
Gen. Steel W.	7-7⅝		—
Ham. Bridge	5⅞-7		—
Honey Dew	40-65		—
Imp. Tobacco	16	15⅞	16
Imp. Oil	16⅜-15⅝		15⅞
Int. Pete	26⅝	26½	26½
Int. Util. A	9-10½		—
Int. Util. B	60	—	—
Laura Sec.	13	12⅞	17⅞
Loblaws A	24½	24¼	24½
McC. Front.	7	—	—
Mont. L H. & P	30½	30¼	30½
Massey Harris	6¼	6⅛	6⅛
Massey H. Prfd.	53¼	52½	52½
Nickel	53½	53	53¼
Page Hersey	103¾	—	—
Press. Metals	21-23¾		—
Rogers Maj.	2-3		—
Stan. Paving	2¼-3		—
Shawinigan	20½-21		—
Steel of Can.	74	73⅞	73⅞
C. Vinegars	14-14½		—
C. Wineries	3	—	—
Westons	12⅝	12¼	12¼
Walkerville Brew.	1¼-1⅜		—
Walkers	48½	48¼	48½
Walkers Prfd.	20	19⅞	20

Toronto Mining

Biggard and Crawford

	High	Low	Close.
Aldermac	46	45	45
Amm	15½	—	—
Augite	67	63	65
Arntfield	11-12½		—
Buffalo Ank	14⅜-15		—
Beatty	135	—	—
Bidgood	27	26	26
Bankfield	31½	31	31
Bralorne	11⅛	—	—
Bobjo	18	17	17½
Bunker Hill	9-10		—
Brown Oil	25	—	—
Chesterville	133	127	127
Calgary-Edm	240	225	226
Coniarium	153	—	—
Central Pat	260	—	—
Coast Copper	269s	—	—
Can Malartic	101	100	100
Castle	98-102		—
Davies	48	45	45
Dome	32	—	—
Eldorado	220	212	212
East Malartic	236	231	232
Falconbridge	540	—	—
Francouer	23	—	—
God's Lake	25	—	—
Gunnar	57	—	—
Goldale	24	—	—
Gillies	9¼-9½		—
Home Oil	299	272	285
Hard Rock	180	175	176
Harker	9½-10		—
Hollinger	14⅜	—	—
Hudson Bay	35	—	—
Howey	29	—	—
Jacola	10¼	—	—
Jellicoe	13	12½	12½
Kirkland Lake	135	—	—
Kirkland Hudson	41	—	—
Kerr-Addi	197	190	195
Little Long Lac	360	350	255
Leitch	82½	81	82½
Lakeshore	49	—	—
Noranda	81¼	80½	80½
Moneta	143	140	140
Madsen	53	—	—
McIntyre	54¼	53¼	54¼
Macassa	575	565	575
MacLeod	295	290	291
Mining Corp	190	185	190
McKenzie	124	—	—
McWatters	66	—	—
Naybob	52	48¼	49
O'Brien	290	—	—
Okalta	134	124	124
Ova Plata	43-47		—
Omega	47	—	—
Paymaster	57	55	56
Preston	170	166	167
Pickel Crow	525	520	520
Perron	164-169		—
Pioneer	265	—	—
Powell	226	225	225
Pend Oreille	175	172	172
Premier	231-233		—
Pamour	450	—	—
Reno	30	29	29
Roche	10	—	—
Sherritt	129	126	127
Siscoe	144	143	144
San-Antonio	125	—	—
Sudbury Bas	266	—	—
Sullivan	92	—	—
Sylvanite	340	—	—
Sladen	73	72	72
Stadacona	58	—	—
Teck Hughes	440	435	435
Uchi	150	—	—
Ventures	550	—	—
Waite Amulet	765	760	760
Wright H	845	840	845
Lapa	47	45	46

Grain Quotations

Leeming and Leeming

CHICAGO

	July	Sept	May
High	69⅛	69⅜	68⅞
Low	68⅝	69⅛	68¼
Close	68⅞	69⅜	68⅜

WINNIPEG

	July	Sept	May
High	62⅝	63	62¼
Low	62½	62⅞	61⅞
Close	62⅝	63	62

PIONEER LOCKSMITH

EDMONTON — (CP). — Eighty-eight years old, George P. Sanderson, expert locksmith, is still in business. First locksmith in old Fort Edmonton, he has lived here for 58 years.

WINNIPEG GRAIN

WINNIPEG, Jan. 16 — (C.P.). — Wheat futures moved within a narrow range on Winnipeg Marekt to-day in quiet trading. Prices held close to previous closing levels and closed unchanged to ¼ cent higher with May at 62, July 62⅝ and October 63 cents.

Canadian wheat export business was made up of good loads worked from both seaboards and was reported to include a minor amount of No. 4 Northern to be moved on all-rail basis Fort William to West St. John.

Moderate profit-ttaking and reports of larger world wheat shipments to the United Kingdom gave Liverpool and irregular trend and English values closed ⅛d higher to ⅛d lower.

Saturday's Quotations.

Futures:

	Open	High	low	Close	Prev Close
Wheat—					
May	62¼	62¼	62	62	62¼
July	62⅞	62⅞	62⅞	62⅝	62⅝
Oct.	63⅛	63⅛	62⅞	62⅞	63⅛
Oats—					
May	29⅞	29⅞	28⅝	29⅞	29⅞
July	....	....	....	29½	29⅝
Oct.	....	....	....	29	29

TORONTO LIVESTOCK

TORONTO, Jan. 16 — (CP). — Cattle trade on the Toronto Livestock Market was fairly active in mid-session after a slow opening Prices were generally steady. The calf market was strong to 50 cents higher, sheep were steady. No hog prices was established. Cattle holdover from last week was 200 head.

Good butcher steers and heifers moved at $6.25 to $6.50, with common downward to $5. A few choice weighty steers brought $7.25 to $7.50 and plain steers as low as $6.

Deceipts as reported by the Dominion Livestock Branch were: Cattle, 3,390; calves, 760; hogs, 1,380; sheep and lambs, 1,920.

Butcher cows ranged from $3.25 to $4.50, and canners and cutters $2.50 to $3. Bulls were active at $5 to $5.25 for butchers and $4 to $4.85 for bolognas.

Fed calves sold from $7 to $9.50. Light stockers brought $4.40 to $5.60 and a few good feeders sold up to $6.

Choice veal calves sold for $10 to $10.50, with common lights downward to $5.50. A few heavies brought $5 to $5.25, and a small supply of grassers $4.50.

Sheep sold from $2 to $5 cwt according to quality. Common to medium Ontario lambs sold from $6.50 to $8.50. There was no sales of Westerns which made the bulk of the supply. Previous close on hogs was $8.50 to $8.60.

New York Stocks

Biggar and Crawford

	High	Low	Close.
Amer Can	98	98	98
Amer Smelters	48⅝	47½	48½
Amer Rad	16⅝	16½	16⅝
Amer Tel & Tel	152½	152	152
Anaconda Copper	32¼	31⅞	32¼
Balt & Ohio	7½	7½	7½
Bethlehem Steel	74¼	73⅝	74¼
Canadian Pacific	5⅝	—	—
Chrysler	76½	75½	76
Col Gas	7⅝	7¼	7¼
Cons Oil	8⅞	8⅞	8⅞
Cons Edison	32¼	32½	31⅞
Dupont	149	149	149
Electric Bond & S	12	11½	11⅝
Gen Electric	41¼	40½	40⅝
Gen Motors	47⅝	46⅝	47⅝
Goodyear	34	—	—
Inter Nickel	53¼	52⅜	52⅜
Inter P & Paper Pfd	46⅜	46	46¼
ohns-Mann	100	100	100
Kennecot	39⅝	39⅛	39½
Int Harvester	55	—	—
Mont Ward	48½	48	48½
McIntyre	53½	53½	53½
Nash Motors	8⅜	8½	8⅜
N.Y. Central	20	19⅝	19⅝
North American	23⅞	23½	23½
Outboard M.	20⅜	20⅜	20⅜
Pack. Motors	4⅜	4¼	4¼
Penns. Rly.	22⅛	21⅝	21⅝
Radio Corp	7½	7⅜	7⅜
Republic Steel	23⅜	22⅞	22⅞
South. Pacific	18⅜	18⅛	18⅜
Stand. Brands	7	7	7
Std. Oil of N.J.	50⅝	50⅝	50⅝
Union Pacific	94⅞	—	—
United Corp.	3⅜	3¼	3⅜
U.S. Steel	65	64⅛	64⅞
Westinghouse	111¼	110	110
Yellow Cab.	19⅝	19¼	19½

Warkworth Guild Names '39 Officers

(Examiner Correspondence.)

WARKWORTH, Jan 16 — There was a good attendance at the regular meeting of the Ladies' Guild of St. John's church held at the home of Mrs. Roy Shea Thursday afternoon.

The main feature of the meeting was the election of officers: President, Mrs. Harry Brooks; vice-president, Mrs. J. W. Mowat; secretary, Louise Brooks; treasurer, Mrs. Andrew Maidens; reporter, B. Baker.

Report of the year's work was very gratifying.

His Reward

AMES, Iowa, Jan. 16 — (AP). — Officer Ray Truesdell's ticket selling activities did a boomerang act. He went out to sell tickets to the policemen's and firemen's ball at $1.10 apiece. Returning to his automobile, he found another officer had left him a ticket—a summons for overtime parking. Truesdell pleaded guilty in municipal court and paid a $1 fine—and didn't mention the ball.

PERSONAL AND SOCIAL

THE editor of the Women's Page is anxious to make the page as interesting to its readers as possible. Will you please call the Social Department at 1600 or drop a note, in care of the Women's Page, if you know of any social events, personal news or interesting items? As the page is closed at 1 o'clock, it is well to send news in as early in the morning as possible.

Miss Marie Furtinger of Detroit, Michigan, is the guest of Mrs. Catherine O'Toole, 283½ Park street.

✧ ✧ ✧

Mrs. B. Johnston of Lindsay is spending some time with friends in town.

✧ ✧ ✧

Mr. Graham Whiting of Chicago is visiting his sister, Mrs. John Stuart, Jr., of Downie street.

✧ ✧ ✧

Congratulations are offered to Mr. and Mrs. Fred Ford of 158 Parkhill road, who are celebrating their silver wedding anniversary today.

✧ ✧ ✧

Mr. and Mrs. Douglas Flemming, River road, Hastings, were guests during the weekend of Mrs. Flemming's parents, Mr. and Mrs. J. Carter, Edinburgh street.

✧ ✧ ✧

Rev. J. R. Mutchmoor of Toronto, who will speak at a union meeting to-night of laymen and ministers in the Y.M.C.A. at six-thirty, is the guest while in town of the Rev. E. W. Young at St. Andrew's Manse.

✧ ✧ ✧

I. T. Girls of George Street United church and their friends, numbering about thirty, held a successful skating party in Jackson's Park Friday evening. Coffee was served after skating at the home of Miss Myrtle Deyell, Parkhill road.

✧ ✧ ✧

Following bowling on Wednesday evening, Jan. 18, a tea is being held by the Ladies' Wednesday Bowling Club at the Empress Hotel, and will be attended by members and their friends. Prizes for the first half of the year will be awarded, and new teams formed.

✧ ✧ ✧

In recognition of their Silver Wedding anniversary, friends and neighbors called all day Sunday to offer congratulations to Mr. and Mrs. Samuel Grandy of Sturgeon street, Omemee. Many messages by mail and telephone were also received by the bridal couple of sixty years ago. Mr. and Mrs. Grandy have one daughter, Mrs. H. Fee, of Peterborough.

✧ ✧ ✧

Mr. and Mrs. John R. Marshall have returned from Ottawa, where they attended the opeing of Parliament and the reception given afterward by the Speaker of the Senate and Mrs. W. E. Foster in the Speaker's Chamber of the Senate and by the Speaker of the House of Commons and Mrs. Pierre Casgrain in the Speaker's Chamber of the Commons. They were present also at Their Excellencies' drawing room Friday.

✧ ✧ ✧

Amateur Night Is Well Attended

The amateur night in St. Alphonsus Lyceum, Simcoe street, held Friday evening, was very well attended, and the following program given with Rev. P. J. Kelly, L.L.D., acting as chairman.

Song and dance, Jimmy Halsey; song, Barry O'Shaughnessy; guitar and song, George and Margaret Young; song, Audrey Downer; song, Keith Jordan; song, Mr. Curtis (Hamilton); Don Corrin and his Washboard Band; song, Joe Primeau; song, Lucille Heffernan; violin solo, Tom Tobin; dance (Irish Jig) Katherine Kiernan.

Prizewinners were Don Corrin and his Washboard band, Albert Downer, Audrey Hoggs, Barry O'Shaughnessey, Jimmy Halsey, Joan Reid, Joe Primeau, Tom Tobin, Katharine Kiernan, Mr. Curtis.

✧ ✧ ✧

Women's Bible Class Reports Successful Year

The annual banquet and election of officers of All Saints' Women's Bible Class was held Friday evening in the ladies' parlor with a good attendance of members and friends.

The tables were very attractive with red streamers and red tapers on silver holders. After supper reports were read which showed a succesful year during 1938.

Mrs. Roy Price was in the chair for the election of officers, which resulted as follows: Honorary president, Mrs. A. Stevenson; president, Mrs. F. White; first vice-president, Mrs. H. Spargo; second vice-president, Mrs. E. Dibben; secretary, Mrs. A. Ellis; treasurer, Mrs. G. Webb; flower convener, Miss L. Elliotson; Dorcas convener, Mrs. C. Hurrle; social convener, Mrs. P Blaby; visiting committee, Mrs. Justin and Mrs. E. Glover.

✧ ✧ ✧

Miss Helen Howarth Hostess To Bible Class

Miss Helen Howarth was hostess to members of the Ever-Awake Bible Class of St. James' United Church on Thursday evening, when a large number of members and visitors were present to enjoy the meeting and the pleasant social hour which followed.

The meeting was opened with the hymn "Rescue the Perishing" followed by Psalm 23 repeated in unison, and prayer by Mrs. E. Beavis. A reading entitled "Another Year Is Dawning" was given by Miss Ada Beasley. Several items of business were discussed, and arrangements were made for an Irish Tea to be held in St. James S.S. Banquet Hall on March 17. Very encouraging reports were given by the secretary and treasurer for the year 1939.

A contest and games were in charge of the entertainment committee, and luncheon was later served by members of the refreshment committee. The class president, Miss Marjorie Sedore, moved a hearty vote of thanks to the hostess and the committee in charge. The February meeting will be held at the home of Miss Ada Beasley.

There was a fine turn-out at the Friendly Hour Sing-song Sunday night in the Y.M.C.A. Mr. Elmer Trethewey was chairman, Mr. Cameron Gorrie song-leader, and Mr. G. R. Nicholls pianist. Miss Mabel Clarry, organist and choir director of Trinity Unitec. Church, conducted the choir in "The Lord Is My Shepherd," and ladies' chorus in "Oh, Let Us Through the Coming Night," with the following singers taking part: Miss Isobel Skitch, Mrs. H. A. Mitchel, Miss Frances Bestard, Miss Isobel Duthie, Miss Betty Wolfe, Miss Margaret Skitch, Miss Wolstenholm, Mrs. O. H. Nicholls. A vocal solo, given by Mr. M. Gordon, was accompanied by Miss Clarry.

We Noticed

....That tiered lines are seen in lots of spring things. Those of us who are inclined to slenderness will welcome these horizontal effects. Incidentally, the tiers are sometimes placed to achieve a similarity to the tunic effect. Perhaps the tunic is staging a comeback, too.

✧ ✧ ✧

....Aprons, not for housewear, but for a formal dressing up of your basic dress, are promoted by several of the dress houses for spring wear. Bright colored fringe ones go over simple navy or black crepe dresses. Printed chintz and linen ones are worn over solid colored dresses of the same fabric. Sometimes, these go all the way around sometimes they are only three-quarter the size of the skirt proper, thus allowing the latter to show through. For town wear, they're slim; for cruising about they're quite bouffant.

✧ ✧ ✧

....."Sheer and shine"—a combination of fabric—is an exciting new evening thought. Adorable dresses made with infinitesimal bodices of sleek slipper satin have enormous skirts of net froth over more slipper satin. Gold dust, sprayed into your coiffure, is another suggestion for evening. To accomplish this, it is best to spray the hair first with brilliantine, then dust it with the gold metal powder made for that purpose.

Teen-Age Girls Hold Cooking Sale In Parish Hall

(Examiner Correspondence.)

LAKEFIELD, Jan. 16.—A most successful afternoon tea and sale of home-made cooking, candy and novelties was held in the Parish Hall here on Saturday afternoon under the auspices of the Teen-age Girls' Branch of the W.A. of St. John's Anglican church. The sale was novel, in that the cost of each item was fixed at ten cents.

A booth of home cooking, candy and hand-made articles—the work of the girls of the group—was decorated in blue and white, and that color scheme was carried out throughout the hall. A lighted candle burned on each table.

A fish-pond, which was extremely popular with the kiddies, was supervised by Betty Lake, and Isobel Millar. Dorothy Crawford and Elsie Chappell were in charge of the sale of candy, and Elizabeth Twist was responsible for the home cooking. Lillian Reid and Jean Orr sold novelties.

Assisting with the afternoon tea were Doris Jackman, Myrtle Hampton, Irene Comber, Mabel Hopkins, Mary, Lily and Rosie Wong, Ethel Millar, Jacqueline Morin, Maxine Hunter, Minta Pearson, Gwennie Crawford, and Marion Twist.

Miss Hazel Crawford, leader of the group, was assisted by Mrs. (Rev.) Howden and Miss Elizabeth Twist.

After a busy afternoon, Mrs. Howden surprised the members of the group with a supper of hot waffles.

The girls are to be congratulated on the splendid success of the sale, the result of their keen interest and co-operation. Proceeds amounted to $10.83.

DINNERS OF THE WEEK

By MARY MOORE

SUNDAY (Guests)
Clear Consomme
Roast Rump of Beef Horesradish
Pan Roasted Onions
Yorkshire Pudding or Popovers (see note)
Brown Gravy
Celery Hearts or Olives or Carrot Slivers
Peach Cream Pie (see elsewhere on page)
Coffee

Note: For those who find Yorkshire Pudding too hearty popovers are a delightful compromise—they contain the same ingredients but are not so stodgy as the heavy type of Yorkshire. Want the method? 1 Cup flour, ¼ teaspoon salt, ⅞ cup milk, 2 eggs, ½ teaspoon melted butter. Mix salt and flour and add milk gradually—beating to keep the batter smooth. Add egg beaten light and butter — beat 2 minutes using rotary beater. Turn into hissing-hot iron gem pans and bake 35 minutes at 450 deg. Fahr. Iron gem pans for popovers can be purchased at good hardwares.

MONDAY
Deep Meat and Vegetable Pies with Pastry Crust
Tomato Slices and Celery Hearts
Salad French Dressing
Pineapple Meringues (see elsewhere on page)
Coffee

TUESDAY
Calves' or Baby Beef Liver sauteed or Broiled
Fluffy Mashed Potatoes
Diced Carrots in Parsley Butter
Vanilla Junket with Canned Raspberries
Coffee

WEDNESDAY
Whole Hard Cooked Eggs in Nest of Fluffy Boiled Rice
Egg Sauce (see note)
Fried Sliced Boiled Parsnips
Sliced Bananas in Cream Cookies
Coffee

Note on Wednesday's Dinner: To make egg sauce melt 2½ tablespoons butter and add 3 tablespoons flour, ½ teaspoon salt, shake of pepper to it and stir until blended. Pour on 1½ cups hot water or vegetable stock (this time it could be the water in which the rice was boiled). Cook for 5 minutes then add 2 more tablespoons butter and 1 teaspoon lemon juice and the yolks of 2 eggs beaten well—cook 1 more minute and pour over whole hard cooked eggs in centre of large bowl of steaming hot rice. This is an economical and simple supper and when sprinkled with paprika is very attractive.

THURSDAY (Oven Dinner)
Baked Pork Chops in Tomato Sauce
Baked Potatoes
Tomato and Cabbage Slaw
Baked Apples Stuffed With Raisins
Coffee

FRIDAY
Creamed Lobster on Toast or in Patty Shells
Buttered Limas
Chopped Spinach
Fruit Cup of Chopped Grapes, Orange and Banana
Cookies Coffee

SATURDAY
Pigs' Knuckles with Sauerkraut
Baked Potatoes
Carrot Slivers and Sliced Head Lettuce
Chocolate Blanc Mange Pudding
Coffee

DOROTHY DIX

Book Learning Doesn't Go Far in Helping Girls Get Husbands; Their Heels And Looks Need Education As Well As Their Brains

THE trouble with educating a girl is that she needs not only the higher education, but the middle education, and also the lowdown on how to catch a husband. For what does it avail a maiden to be able to speak the dead languages if she cannot chatter in modernese with the Boy Friend; or to be able to write M.A. after her name if she is never called MA?

The education of a boy is a comparatively simple thing. You train him to be a lawyer, or a doctor, or a bond salesman, or a carpenter, and, if his schooling takes there he is. Sitting pretty on top of the world. Nobody expects him to be Robert Taylor, or an exemplar of what the best-dressed men are wearing, or to make his own clothes, or do his own plumbing.

But with a girl it is different. Book larnin' doesn't take the place of looks with her. College degrees get her no dates. Phi Beta keys don't unlock the doors of good times. Higher mathematics do not teach her how to attract men. Skill in the fine art of being a woman is no part of her formal education, yet she needs to have that at her fingertips just as much as she knows how to read and write.

Indeed, for some inexplicable reason, feminine intelligence and charm have been popularly believed to be incompatible. We have even coined a phrase to express it and we speak of the beautiful but dumb. We never expect blue-stocking ladies to have the seams of their stockings straight in the back, or to look like anything except a bundle that Mother tied up. While we deplore that poor dear Susie, who took all the prizes at school, never learned how to comb her hair, or to dance without stepping on her partner's feet, we have felt that it was just because, somehow, feminine brains and the social amenities did not mix. And that nothing could be done about it.

But it appears that something can be done about it. Glory be! The president of Stephens College, one of the largest girls' schools in the country, sat down and took stock of what the average woman needs in her profession of being a woman, and he decided that it was just as important for her to cultivate her looks and personality as it was her mind. He couldn't see that there was any percentages in a girl being a wallflower when she might just as well be a stepper-out if she only knew how to do it. So he began educating his girls' heels as well as their heads.

In addition to his staff of highbrowed teachers he hired experts who taught the girls how to be beautiful though homely; how to acquire stringbean figures and improve their complexions by diet and exercise; how to dress so as to make the best of their good points and camouflage their defects; how to put on make-up so it would look glamorous instead of like painted-up barn doors; how to walk and sit and stand and dance.

And the result has been to transform a horde of nondescript, ignorant girls into sophisticates, and to save many of them from a fate as cruel as death to a woman—that of being doomed to always sit on the sidelines and being overlooked, while other girls get all the fun and snare all the husbands.

Now that is my idea of a real college for girls. Give them all of the classical education they crave, but teach them also some of the things that women really need to know and on which their happiness and success in life depends. Teach them how to be easy on the eyes and to make the most of such pulchritude as they possess. Teach them how to dress, how to dance, how to play games so they will not be misfits in any company. Teach them how to carry on an easy and gay conversation and how to show interest and enthusiasm in people and things whether they are really crazy about them or not.

Teach them how to be gracious and charming in their manners so that they may make friends for themselves and their husbands wherever they go. Teach them how to cook and make a comfortable home and how to run a budget so they can get the most out of the money they spend. Teach them how to be good mothers and, above all, teach them how to handle the men to whom they are married with tact and discretion and tenderness and humor so that they can avoid messy divorces and scandal.

Women sin oftener through ignorance than through intent. It is stupidity that makes wives nag and slump and get so absorbed in their children they let other women steal their husbands away from them. And the remedy for this is schools such as the one I have described, where women are taught some of the things they ought to know, and don't.

• • • • • •

DEAR MISS DIX—I went to a fortune-teller last night and she told me that within a year both my father and mother would die. Do you think I should put any belief in her predictions? Father is in fine health and the more I look at him I cannot believe that he is about to pass away, but I am a nervous wreck after hearing such news.

MAE.

ANSWER:

Nobody can foresee the future, and you are foolish to waste your money on fortune-tellers, or put any faith in their predictions. For proof of this consider the fact that nearly all of these fake seers are poor, while if they had any of the powers they claim of telling what is going to happen they could make a fortune any day in the stock market.

DOROTHY DIX.

Copyright Ledger Syndicate.

Readers writing Dorothy Dix are asked to enclose a self-addressed envelope and also a three-cent stamp.

How Women in Their 40's Can Attract Men

Here's good advice for a woman during her change (usually from 38 to 52), who fears she'll lose her appeal to men, who worries about hot flashes, loss of pep, dizzy spells, upset nerves and moody spells.

Just get more fresh air, 8 hrs. sleep and if you need a reliable "WOMAN'S" tonic take Lydia E. Pinkham's Vegetable Compound, made *especially for women*. It helps Nature build up physical resistance, thus helps give more vivacity to enjoy life and assist calming jittery nerves and those disturbing symptoms that often accompany change of life.

Pinkham's is WELL WORTH trying.

St. Paul's W.M.S. Hears Fine New Year Message

St. Paul's Women's Missionary Society held its first meeting of the year on Friday afternoon with Mrs. T. Carley, president, in the chair. In a brief message to the members, Mrs. Carley urged that they consider the mistakes of the past not as a chain but a guide — as "stepping stones to higher things." "It is our duty," she said, "to go forward in this new year and be ready for service. As Christian people happiness is not the highest purpose in life. God would have us pass on to others the message of the new life we have received. The risen Christ's first message to Mary was "Go and tell, this have I done for thee, what hast thou done for me?" This year is the twenty-fifth anniversary of our Society, and on each member depends its success. Considering conditions in other lands, we should feel grateful and ready for service to others less fortunate.'" In conclusion, a short poem was quoted, exhorting each to see "God's wil lto know; God's will to do; God's will to love."

A new year's message was given by the second vice-president, Mrs. Barr, appropriately entitled "Put It First." Passages from the New Testament were quoted to show why missionary work should come first. The message of the angels to the shepherds at the birth of Christ was missionary "To all people"; the first prayer Jesus taught was missionary, "Thy will be Done on Earth"; the first missionary Andrew first found his own brother, Simon Peter; the first message of the risen Christ was "Go to my Brethren"; the first apostolic sermon by Peter on the day of Pentecost was a missionary sermon; the reason of Christ's coming was missionary, and His last command missionary, "Go ye therefore and teach all nations." Like the mercy of the famous speech of Portia, the missionary work is twice blessed—it blesses the one who does it and the one who accepts it. The message concluded with a short poem, "Put It First," and a prayer for a blessing on the work of the church and the Women's Missionary Society at home and abroad.

The meeting was opened with the hymn, "O God Our Help in Ages Past." As a result of a conference held recently of all the missionary groups within the church a committee of three ladies, Mrs. E. Howson, Mrs. D. T. Diplock, and Mrs. J. John was formed to deal with any problems which might arise in the girls' groups during the year; also a library is to be started with books for the study of missionary work, with Mrs. O. M. Steer in charge.

The treasurer, Miss N. Davidson, reported the total of last year's givings, which were entirely free-will offerings, amounting to $900, which has since been augmented by a gift of $100, thus bringing it up to the allocation of $1,000.

A solo, "Beside Still Waters" was sung by Mrs. L. Mitchell, with accompaniment by Mrs. Diplock. The meeting closed with the singing of "O, God of Bethel" and the Benediction.

Fashions

A smart little two-piece costume that fits perfectly under your winter coat....nips in at your waist.... hugs you tight at your hips....swirls out below in skater-skirt silhouette For important color combinations ....wear blending tone sweaters or contrasting ones with the skirt. The buttoned-to-the-neck jacket blouse may be worn with a matching skirt. . . . over some of your frocks as a jacket. In fact, you can make three different jacket-blouses with the same pattern....one with the cardigan neck and long sleeves with two round patch pockets. One in jacket type with four heart-shaped pockets and tailored collar. And one without pockets....Short sleeves....that zips up the front to a shirt collar. Nice variety. Isn't it? Tweed woollen mixtures are popular and practical. Interesting bi-color effect in monotone woollens as black or aqua with raspberry....teal blue with wine....brown with sunshine yellow....violet with purple....are enchantingly lovely.

Style No. 300 is designed for sizes 12, 14, 16, 18, 20 years, 30, 32, 34, 36, 38 and 40-inches bust. Size 16 requires 2¾ yards of 54-inch material for jacket and skirt with 1⅝ yards of 39-inch lining.

The Examiner,
Please order for me:
Pattern number.....
Size .....
My Name .....
Address .....
.....
I enclose 15c for postage

Do You Know?

When you are feeling limp and tired and it is necessary to tone up the tints for a dance or party, salt will be found most beneficial? Wash the face in water to which has been added a pinch of salt, dry gently, and then dip the fingers in cold water in which a half teaspoon of salt is dissolved. Tap the cheeks with the finger tips, using a sort of firm staccato motion.

✧ ✧ ✧

A good remedy for a harsh skin can be prepared from barley? One tablespoon barley is placed in a jug and three pints boiling water poured over it and left to stand for five hours, when the water should be strained off through fine what muslin. This water may be used frequently to bathe the skin.

✧ ✧ ✧

An excellent toilet water can be prepared with honey? It is made by putting two tablespoons honey and one teaspoon glycerine in a china vessel placed in a pan of hot water. When the honey is melted it must be well stirred with the glycerine, and then about one-half cup water gradually added, stirring well all the time. Finally the preparation must be made up to one pint. This water may be used at any time to bathe the skin.

SNAKE CHARMERS

BENDIGO, Australia — (CP). — Unable to draw a snake from its lair, Victor Cahill, 13, and some companions played a portable gramophone until the reptile, attracted by the music, slithered out and was killed.

Wife Preservers

Did you ever serve ice cream sandwiches for dessert—the bread part of the sandwich being slices of devil's food cake? Try it.

Family Heirlooms Are Used During Ceremony

During an interesting ceremony on Friday afternoon, January 13, at the home of Mr. and Mrs. F. C. Mason, Lakefield, their small daughter Yvonne and her little cousin, Thomas, son of Mrs. Mason's sister, Mrs. George Fredericks, were christened by Rev. G Kelly of Regent Street United Church from a high glass vessel 150 years old. The vessel has been used for the same purpose for four generations, and has been handed down to the eldest daughter of each generation.

Following the christening, tea was served from a tea set given to a great-grandmother on her golden wedding anniversary, and the glass plate on which sandwiches were served is also an heirloom now used by the third generation, and has the year 1837 stamped in the glass. The dishes are in the home of Mrs. W. D. Ruttle, and will continue to be handed down through the years.

● Millions suffer needlesaly because they eat only the kind of food that is consumed in the body—meat, potatoes, bread—and so does not form the soft "bulk" the bowels need for regular movements. Such people afflicted with constipation due to diet deficiency of "bulk", should eat Kellogg's All-Bran every day and drink plenty of water. All-Bran contributes to the needed "bulk" and is a rich source of Nature's intestinal tonic, Vitamin B_1. Try the All-Bran way and know the freedom that comes with being "regular".

Made by Kellogg in London, Canada. At your grocer's.

BUEHLER BROS LIMITED
PHONE 3680 TUESDAY 387 GEORGE ST.
Boiled Ham 45c lb.
New Cheese 16c lb.
Blade Roast 16c lb.
Breakfast Bacon 21c
Round Steak
Hamburg Beef Cuttings 12½c lb.
Loin Pork Chop 25c lb.
Loin Veal Chop 27c lb.

THE BEST BUY IN TISSUE
The NEW SOFTER

A PURE WHITE SOFT ABSORBENT TISSUE COMPLETELY WRAPPED

SALE! SALE! SALE!
At the Cut Rate Meat Market
168 Charlotte Phone 2502 | 377 George Phone 2509 | 601 Chamberlain Phone 358
YEARLING LAMB SALE
MEATY ROAST, cut from the shoulder ... lb. 12¢
WHOLE FRONTS OF LAMB ... lb. 10¢
LAMB CHOPS ... 2 lbs. 25¢
STEWING LAMB ... 3 lbs. 25¢
SAUSAGE MEAT, Hamburg and Stewing Beef 2 lb. 23¢
FIRST GRADE CREAMERY BUTTER ... 2 lbs. 47¢
ALL STEAKS ... lb. 20¢

CLEARANCE
SALE CONTINUES
½ PRICE
OUR STOCK OF COATS
and Many of Our Better
Afternoon and Evening Dresses
KNITTED SUITS
2 and 3 Pieces. Regular $14.95 to $29.50
Sale Price, 7.50 to 24.50
EXTRA SPECIAL!
Business, Afternoon and Evening Gowns, to $22.50
Sale Price 5.00
Lyda Telford
Specialty Shoppe
387A GEORGE ST. PHONE 1551
Opposite Simpson's

The Examiner

The Peterborough Examiner, published each evening by Peterborough Examiner, Limited. Office: Hunter and Water Streets, Peterborough, Ont.

Subscription Rates: 15c per week in City of Peterborough delivered by carrier.; $6.00 per year by mail to outside points.

Members: Canadian Press; Audit Bureau of Circulation; Canadian Daily Newspaper Association; Empire Press Union; Ontario Provincial Dailies Association.

H. L. GARNER, Managing Director.

A. R. KENNEDY, Managing Editor.

TELEPHONE 1600.

Private Branch Exchange to All Departments.

MONDAY, JANUARY 16, 1939

Would Hitler Help Him?

If Premier Chamberlain did not secure much by reason of his visit with Mussolini in Rome it is certain Mussolini is in the same position.

It has not been openly stated but it is quite correct that Mussolini was left standing on the side-lines during the recent meeting at Munich. It was Hitler who gained there because it was Hitler who was asked for the most. The man from Italy was merely used as one who would second the Hitler motion.

When Chamberlain went to Rome he was not making a last-effort trip such as he was when he arrived at Munich. A good deal has happened since Munich and although Premier Chamberlain remains the same peace-loving Englishman, he had nothing in his bag to give away. On his way to Rome the British premier stopped at Paris and there he was informed that the French people had no desire to have Chamberlain act as mediator for them with Mussolini. They would attend to that affair for themselves.

So the conversations at Rome might have been rather guarded and a trifle strained. Chamberlain knew well enough that Mussolini would report everything which was said to Hitler, and Mussolini would be aware that Chamberlain would very likely tell Daladier of France all that passed at the Italian capital.

So France and Italy are left where they were and are to settle their differences about colonial possessions, and we doubt very much whether Hitler is at all keen to go to the assistance of Mussolini. He has plenty on his hands at home and farther east, and it is also a fact which the German people have not forgotten that Italy deserted them in the last war when they needed help. That trip to Rome leaves little settled. But one might probably hazard the guess that Mussolini might have been more outspoken in his demands if he were at all certain he was going to have the support of Hitler in securing them.

It Is Rather Overdone

The session of parliament is at the moment a young thing, but already there have been questions advanced asking for information on a number of subjects. A member is quite within his rights in so doing but it is very plain that much of the information could be secured if the member simply took the trouble to go and ask for it at the proper place.

During the last session of parliament Hon. R. B. Bennett made a request for the production of all contracts of $5,000 and over entered into by the National Defence Department since April 1 of 1937. That information is now ready but Mr. Bennett is not on hand to receive it. In the gathering together of this array we read that department officials were kept busy for many months, and thousands of typewritten sheets and blue prints are included in the assortment.

If all that time—many months—was used in gathering together this information, we take it that the cost must have been considerable. Perhaps answering questions and digging up information keeps people busy at Ottawa and provides employment. But it is also plain enough that the privilege of asking for information is grossly overdone, and it is also apparent that many questions are asked in the hope that the answer will be such that it can be turned to some advantage by the individual who asked the question.

In Kingston On Sunday

Kingston is included in the list of places where the King and Queen will stop. The members of parliament for the riding was bright and early with his request for consideration, and it appears he was successful. Only one thing to bother the city now—the visit there is on May 21, and that is Sunday. There is also another little sore spot, and that is because the provincial secretary has written telling the folk how they had better attend to the Sunday visit. Their Majesties can attend church service at the Royal Military College; they cannot be expected to enter the city hall and the day must be free from official engagements. So the provincial secretary appears to have settled affairs, and the Kingston officials are inclined to believe they have some right to say how they shall attend to matters in their own bailiwick.

One might take it for granted that officials in Kingston could be well trusted to look after the visitors on a Sunday visit, and to have the program partly laid out for them in advance is not much help. A bit confusing unless one preferred to use that other word—ambiguous.

He Sounds Bored

Permanent members of the Press Gallery at Ottawa are not disturbed by all the frills attached to the opening of a session of parliament. They have seen it so often that the novelty has worn off. Which may have been the reason why one of them wrote: "There was the familiar bowing and scraping. The same scale of brilliancy was maintained as it always is regardless of whether times are good or bad or the weather fine or strong."

It is quite correct to say that an opening of parliament does not reflect what is going on in the rest of the country. If the people were hard up generally that condition would not be reflected at our federal capital on the day of the state opening. The Windsor uniform would still be the Windsor uniform and the silk breeches would continue to be made at that material.

And yet in all the formality there is possibly some good purpose being served. Public money is not being spent to any great extent for all the show. The ladies go there well gowned indeed—and expensively—and that puts money in circulation. It would not do to open parliament by having some person strike a gavel on a table and call the meeting to order. It would cease to be parliament. Certain of the events of opening day show in their own way the supremacy of the elected representatives of the people and so on. But it is easy to understand how one who has seen the same thing done at the opening of a good many parliaments might be inclined to write that once again there was the familiar bowing and scraping and a brilliancy which is maintained regardless of good times or poor seasons in the country outside Ottawa.

Governments Take Most

Colonel Jacob Ruppert is dead, and possibly he was known to most people as owner of the New York Yankees, winner of three consecutive world's baseball series. He made money out of sport, out of buildings and beer. A great deal of it.

This is a world of dollars and cents, and the same day that the Colonel's death was announced other writers were filling up space with calculations of what the various governments would take out of the fortune before the heirs were allowed to lay hands on the balance.

There seems to be agreement that Col. Ruppert was worth at least $70,000,000, and some even go beyond that figure. But the 70 is the basis of present calculations. The Federal Treasury department will collect 32 of the first 50 millions, net, and 70 per cent. of all over that amount, or a total of approximately $46,000,000.

The State inheritance tax laws provide, after comparatively small exemptions, for a tax of 20 per cent. of the amount by which the estate exceeds $10,100,000, which would mean a tax of $11,980,000.

So basing the estate on $70,000,000, the total which Federal and State taxing departments will take from it amounts to $57,980,000, and the amount which will be available for distribution to heirs will be $12,020,000.

That system has become quite general in many countries. The late Col. Ruppert would undoubtedly have paid an enormous sum annually by way of income and other taxes, and then when he is through with his days here the governments are taking exactly 82.8 per cent. of the total amount. It is one certain way of doing two things, (1) providing revenue for a government by taking it from a place where there is much of it, and (2) dissipating hereditary wealth of great volume which is one way of helping to keep the world on an even keel.

Not Sufficient Reason

George McCullagh, publisher of the Globe and Mail, was informed he could not deliver a radio address over the Canadian Broadcasting all-Canada chain. An alternative course was taken by which electrical transcription is used over 19 stations while Mr. McCullagh speaks personally over but one. The Toronto publisher some weeks ago was advocating the disciplining of democracy in the editorial columns of his paper, and now that such discipline has been applied he does not like it. And we can see no good reason why he should.

The reason advanced from Ottawa is that Mr. McCullagh in his series of addresses was going to express opinions. Well, one can listen to the radio on a Sunday and hear expressions of opinion about floor wax, coffee, tooth paste and what not in the way of advertising, so that weakens the claim for ruling out the opinions of a responsible Canadian citizen. The copy of the McCullagh address was prepared in advance and was ready for submission to the Broadcasting Corporation for censorship or approval, so if there was anything wrong with the opinions it would have been known in advance.

Another reason advanced is that "it is impossible to permit everyone to broadcast and we cannot confine such a privilege to the wealthy. We can't let a man with $10,000 buy up time to attack "a man who has nothing." That kind of argument hardly holds water. The censorship rights of the Broadcasting Corporation would have dealt with any attack on "a man who has nothing," and there is little weight in the talk about a man with money being able to buy up time. If any man desires to present his views to the public he has to spend money to do so. He can go and hire a hall, but he would have to pay for it; he can get out pamphlets and mail them around, but he would have to pay for the printing and postage; he could buy a page in a newspaper or many newspapers, but he would have to pay for that. And yet all these avenues of expression would be open to him as long as he recognized the legal and reasonable rights of free speech.

The known fact that a man desires to express opinions is not a sufficient barrier to radio addresses, neither is the fact that he is able and willing to pay for them.

Have We Lost Interest?

Professor K. W. Taylor of McMaster University said something about the East and the West of Canada which is worth more than a passing thought. He believes thoroughly in the national idea for the Dominion, but his fear about it being a difficult thing to maintain was all placed in the claim that Ontario and Quebec were beginning to "lose interest" in the West.

These two provinces had proceeded on a way of their own which had little in common with the West. They were depending more on pulpwood and minerals for their wealth, and the fact that people in the West were depending largely on grain had little interest for the East.

That's fair enough question — is Ontario for instance as much interested in the West as it was 25 or 35 years ago? Our own feeling is that it is not. Time was when many of the townships of the older portions of Ontario were sending out many of their young men to take up land in the West, and many others were wondering if they should not do the same thing. Then there were the annual harvest excursions and hundreds of young men went to the West. All that East to West movement created an interest in the country, but it has stopped dead still and we have nothing else to take its place. Our young farmers are no longer seeking land there and our young men are no longer going out to help with the harvest. So contact that way has been eliminated. In Ontario we are looking for our wealth in one direction, and in the West they go at it another way. The McMaster man touched on something which is real and not at all desirable.

NOTE AND COMMENT

People don't seem to mind getting killed by motor cars, but they dislike the idea of going off to war.

London hears that Il Duce is now in a milder manner. Probably they had a January thaw there too.

The probe did not find political ammunition in the Bren gun plan and it would be a mistake for the politicians to try to put any in now.

Household hint says: "Do not touch or disturb bread dough when it starts to rise or it will go back on you." Pretty much like a man getting up in the morning.

Several gangsters have been shot in recent weeks because it was claimed they knew too much, but we are certain the general danger list from that cause will not be extensive.

Minister of Highways says there will be no increase in the tax on gasoline if he has nything to do with it. But the suggested increase idea came as the result of a commission inquiry ordered by the government of which Mr. McQuesten is a member.

William Akins was appointed constable, town hall caretaker, assessor, sanitary inspector and weed inspector of Havelock, and at the same meeting the new appointee was granted a month's leave of absence. Perhaps that will give him time to draw up a working schedule showing how best to apportion a certain time each day to his respective duties.

CONCESSION TEN

(By A.R.K.)

¶ When I lived on Concession Ten, there were no beauty parlors then, like what there are today; and those who were decreed by fate, to have their hair grow very straight, they let it stay that way.

¶ And if upon a lady's head, the hair was planted thick and red, that's just how it was made; no matter then how old she grew, or what she might be passing through, it turned no other shade.

¶ And when the ladies then got dressed, desiring too to look their best, in presence of the throngs; they piled their own abundant hair, looked after stray bits here and there, and used the curling tons.

¶ Nor did they change their color then, when I lived on Concession Ten, nor had tints by the scores; at morning they'd a healthy bloom, they had it too at night and noon, they got it out-of-doors.

¶ The finger nails weren't painted then, when I lived on Concession Ten, they were not red or blue; they weren't much sold on stylish laws. I guess perhaps it was because—they'd other things to do.

Recent Facts About Canada

It is a far cry from the cocoon which the tiny silkworm so carefully spins in the trays of the Japanese farmer to the stocking bag of the Canadian miss, but still further is the trip these delicate strands of silk must take when they go through mills in Canada and are sent to delight the fastidious in England, South Africa, or New zealand, for example.

Fifteen years ago there were few in Canada who could afford the luxury of silk stockings at $3.00 a pair. Canadian mills started to make them then, and the growth of this new branch of the textile industry is a romance of the application of the inborn skill and dexterity of Canadian textile workers to the making of a better stocking within the reach of all. What was then a luxury, produced in small quantity at a high price, has now been made an adornment which Canadian women buy at 75 cents or less and insist is a necessity. When it is remembered that in 1926 Canada made only about 200,000 dozens of silk stockings the present output is amazing. The Canadian production in 1936 was 2,347,000 dozen pairs which is over 56 million stockings.

No one has yet found a stocking which will take the place of the real silk product made from the infinitely fine strands which the silkworm believes are to be his own comfortable little nest. Canadian mills turn these tiny filaments into a flattering sheath for the most shapely limb, and do it so well that their products are known and appreciated the world over. Last year Canadian silk stockings were sold to over 30 countries, the list of which reads like a Cook's Tour of every continent. Exports in 1937 were 487,000 dozen pairs (over 11 million stockings), which means that the stocking purchased in every corner of the globe helped to provide employment for the concentrated ability of Canadian textile craftsmen in turning out stockings to please not only the discriminating "la Canadienne" but the dusky miss of India or Egypt.

✧ ✧ ✧

KING'S PRIVY COUNCIL

WHEN KING GEORGE of Canada visits his North America domain next summer, we are told that he will preside over the first full meeting of the Privy Council ever held in Ottawa. Conservatives and Liberals, bearded old men and active young Cabinet ministers will sit down together to take counsel, but the issues discussed will be non-controversial.

Privy Councillors are entitled to the prefix "Honourable." There are ninety at present and the senior member is the distinguished Sir William Mulock who recently retired from the Ontario bench. He was a Cabinet minister in the Laurier administration; he became a Privy Councillor in 1896, forty-two years ago. He will be 95 years of age on January 19.

Following him in seniority is Sir Charles Fitzpatrick, who is 85. He also was a member of the Laurier Cabinet, but he was not appointed until 1902. Others of the elder statesmen by seniority are: Sir Allen Aylesworth, 1905; RT. Hon. George P. Graham, 1907; Senator Raoul Dandurand, 1909; RT. Hon. W. L. Mackenzie King, 1909.

✧ ✧ ✧

SCHOOLING COUNTS

For the first time in the Canadian Census, an inquiry on the number of years at school appeared on the Population Schedule of the 1936 Census of the Prairie Provinces. Interest in the educational status of the gainfully occupied population has resulted in the publication of a census bulletin giving the occupations of the people in the provinces according to the number of years at school, by sex and broad age groups.

The figure show that persons with less than a high school education are found chiefly in agricultural pursuits and in semi-skilled and unskilled occupations. Clerical and kindred workers and skilled artisans represent a larger proportion of persons having attended school from nine to twelve years, or roughly with a high school education. Those with thirteen years or more of schooling, or, in the main, a college education, are engaged largely in professional, commercial and clerical pursuits, though the numbers in agricultural and in semi-skilled and unskilled occupations are appreciable.

For males almost two-thirds reported less than nine-years' schooling or generally less than a high school education. Only about two-fifths of the females fell in the same educational class. The chief reason for this difference is the large number of males in primary occupations, especially agricultural, with short periods of school life. Age seems to be also a factor, the length of school life being longer for both sexes in the younger age groups than in the older.

DESERVED TO LOSE.

Oshawa, the scene of the somewhat inglorious strike inaugurated by the Committee for Industrial Organization a year or so ago, administered an emphatic defeat to the attempt of Labor candidates to dominate the City Council and the Board of Education. The representatives of Labor have just as much right to offer themselves for public office as any other class of citizens, but they should do so as citizens, and not as representatives of a class.

Class warfare is one of the worst evils that can befall a community, and those who attempt to arouse class antagonisms deserve defeat.—Brantford Expositor.

SPORT VS. CRIME.

Juvenile crime in Lethbridge has diminished perceptibly. This year there have been only 20 juveniles in court so far as against 58 last year. This, we have no hesitation in saying, is greatly due to the encouragement given boys by the facilities provided by community play-grounds and skating rinks and the interest taken in junior hockey by the Junior Hockey Association, the executive of which is composed of adults.—Lethbridge Herald.

NICELY PLANNED

"...and I do hope you chaps don't think there was anything funny about the draw, just because I organized it."

—Humorist.

Letters To The Editor

Correspondents Discuss Various Topics

MR. CHAMBERLAIN'S MISSION

Editor Examiner:

Sir,—Mr. Chamberlain's mission to the various rulers of Europe is one of the greatest ever undertaken by a prime-minister of Britain. Instead of standing off and talking at long range, a policy almost sure to make "confusion worse confounded" a heart-to-heart talk clears up the danger problems if anything can do so. It is not to be expected that Britain will gain everything that the most ardent and often the most unreasoning Briton hopes for.

All life, especially international life, is made up of give-and-take not all give and certainly not all take. If Mr. Chamberlain establishes a reasonabe compromise and both Mussolini and Hitler have committed themselves to that policy, he will have accomplished something of the first magnitude and something that will form a basis for compromise instead of war, for the future which is surely what the world needs.

PERTIMAX.

ALSO PUZZLED

Editor Examiner:

Sir,— After reading "Puzzled's" ideas on the working man's situation, I would like to voice mine.

My husband is a first class carpenter. Yet instead of being able to obtain a job, the Globe Construction Co. has been allowed to bring in outside carpenters, even to dismissing local help. Now just why local workers are forced to lose their self respect and have to ask for relief, instead of securing work is beyond my idea of fair play. This Construction Co. can even hire outside laborers, while our own single men must walk around, doing nothing. Most assuredly local monies will be spent to keep this theatre going, thus paying an outside contractor. They in turn take the money elsewhere.

Why does our Council not concern itself with "Charity begining at home". See to it that our own men get the chance they deserve. Ninety-nine out of one hundred hates relief, yet because the outsider gets what we should have, we must pay for it.

See that something is done toward fair play.

I am

"More than Puzzled".

YOUTH'S PROBLEMS

Editor Examiner:

Sir:—I wonder what is to become of the young men and women of today? It seems that there is no place left in the employment field at all. Every door seems closed to them when they try to improve themselves. Some of our people have never worked since they left school. The parents do their part in bringing them up, and when the time comes for the older folks to take life a bit easy, they still have to keep the young people, because this generation is denied the right to make a decent living. When the unemployed protest and demonstrate they are called agitators and reds. Well I always give credit to the ones that kick for trying to improve themselves. Make the rounds of most of the factories and you see droves of young people turned away with the same old answer "No help wanted", and our present government is not doing a single thing to help it. Nobody wants this relief at all; what they want is work at decent wages.

We need a government like New Zealand which is the best country in the world to-day for social legislation and the most prosperous and because they have a labor government.

It will take a while but there are definite signs that the people in this country are getting more and more labor-minded, but these are people who are working, who are indifferent because they think their jobs are secure, but they might be the ones who will be out of work to-morrow.

I noticed in the paper the complaints of men, about outside men working on a local construction job. Well that situation is not new in Peterborough. I know that there are all kinds of outside men in our factories working while our own young folks are out of work. I think our own people come first. It's up to the city officials to investigate these conditions and correct them, because it would help to lighten the relief load.

Local Worker.

GETTING A START

Editor Examiner:

Sir,—I read some days ago an article in your paper about a young man who considered he was not being fairly dealt with when he was offered $8 per week to go to work at something where he had not had any previous training or experience. I noticed too that several correspondents had dealt with this same thing and for the most part they do not seem to agree that your reasoning was right.

For my part I agree with you although it is difficult to get some of out young people to see it that way. I am under the impression that the amount of schooling which some of our boys have been receiving in recent years has made them see things in a wrong light. They are staying at school longer than they used to because there has not been much opportunity for many of them starting to work in factories or places of business, and the farther they go in school gives them a sort of assurance that they should be able to start farther up the ladder than the boys who had not so much education. I know that is the case because I have sons and daughters of my own.

The trouble with a good deal of our secondary education is that it fools those who depend on it too much. It seems to produce in them the feeling that they know a good deal. In some ways they may, and many of them have received a far better education than their parents. But what their failure is comes when they do not realize that what they know may have little enough bearing on the work or business of the firm or individual for whom they go to work. When they go into a business it may be the boy who had only a year or so in high school is as useful to the employer as the one who has honor matriculation because the person starting to work there has got to start learning things he was never taught at school if he is going to be useful to the person engaging him.

I think that young man who had a chance at $8 a week to learn something was wrong in deciding the pay was too little. The big point was that he had before him a chance to work, a chance to learn something and a chance to earn $8 per week and when he had learned the business or trade then he would make more. Getting a start is not to be laughed at these days. I am not excusing low wages where higher ones are being earned, but I am saying that a young man who has a chance to "get going" right now ought to take it. There are plenty of young fellows "on the road" who would jump at a chance like that.

MOTHER OF FOUR.

Peterborough, Jan. 14.

Fair

"I bought an engagement ring here three days ago," said the young man to the assistant.

"Yes, and for what would you like to exchange it?"

"A revolver and one bullet, please!"

• How Guerilla Warfare Goes On

SIAN, China — My first sample of guerilla power came at Paoting, 90 miles south of peiping. I arrived there at the zero hour of a guerilla attack. For two days, says an Associated Press writer, I took refuge inside the locked city gates while Chinese farmers kept up a sporadic fire at the Japanese guards on the medieval walls. At night Chinese burrowed under the city gate, emerged behind the Japanese sentries and killed a score of guards sleeping in the gate tower.

Day and night the Japanese fired machine-guns and artillery blindly at apparently empty wheat fields where the guerillas were hidden. But the garrison was terrorized, and no Japanese ventured from the city. Airplanes came from Tientsin, but found no visible targets to bomb. Railroad tracks to the city had been torn up and one military train derailed. Japan's modern weapons were useless against so intangible a foe.

✧ ✧ ✧

THE GUERILLAS cannot recapture the large cities, but by relentless attrition they hope to wear down Japanese power in a prolonged war. Their man power is practically unlimited, for the population of their territory exceeds 45 million. Local guerilla headquarters are linked by telephone or radio with a central headquarters. Local food supplies are more than ample. Village arsenals are producing broadswords, grenades and rifle ammunition sufficient for constant sniping and surprise attacks.

Shortly after the attack on Paoting, I slipped out through the Japanese lines on a bicycle flying the American flag. I had not gone more than five miles when a squad of Chinese leaped from their hiding place and blocked the way. They were clad in cotton uniforms, light green to match the summer crops, and were armed with home-made hand grenades. Satisfied that I was an American newspaper man, they took me to their headquarters 45 miles away. Crowds of farmers greeted us at every village. Every man, woman and child was wearing an arm band to indicate membership in a mass organization which feeds and clothes the guerillas. Twice we passed guerilla units of 200 to 300 men, singing as they moved up to the railroads for raids on Japanese garrisons. The majority of them seemed to be of the age of American high school and college students, thin but wiry, poorly dressed and poorly armed, but with one insuperable asset, their reckless enthusiasm.

Hard To Believe How Time Flies

JANUARY 16

1909: Annual report of lockages on the Trent Canal show that 1908 was a record year in point of traffic.

Rev. Father Daniel O'Connell, chaplain of St. Joseph's Hospital here is dead.

The G. W. Green Company Limited, with G. Walter Green as president is capitalized at $100,000.

Dr. Burnham, John Corkery, H. Elliott, James English, T. A. S. Hay, L. M. Hayes, W. H. Hill, J. S. Knapman and H. A. Yenney are elected directors of the Public Library.

Peterborough intermediate O. H. A. team defeats Belleville here 5 goals to 0.

1919: Veterans of the Fenian Raid hold a reunion with only eleven out of the original 70 members present.

Senator Gideon Robertson, Minister of Labor, addresses the local Canadian Club at the Empress.

J. W. Bryans resigns as clerk of the municipality of Havelock after many years service.

Trades and Labor Council appoints a special committee to organize a branch of the Independent Labor party here.

Progressive Club makes an appeal for assistance for the distressed Serbians.

1929: Fur buyers report fur-bearing animals scarce in this district with foxes selling for $60.

Major G. D. Roberts, famous Canadian author, addresses the Women's Canadian Club here.

Miss Dolly Brotherstone is elected noble grand of the local lodge of Rebekahs.

A Red Cross home nursing class has been established in connection with the local Y. W. C. A.

Murray St. Baptist church reports a successful year with nearly $8000 in current receipts and over $1300 raised for missions.

A Bible Message For Today . . . .

O bless our God, ye people, and make the voice of his praise to be heard: which holdest our soul in life, and suffereth not our feet to be moved.—Ps. lxvi, 8, 9.

✧ ✧ ✧

My son, attend to my words: incline thine ear unto my sayings. Let them not depart from thine eyes; keep them in the midst of thine heart. For they are life unto those that find them, and health to all their flesh. . . .

Understanding is a wellspring of life unto him that hath it.—Prov. iv, 20-22; xvi, 22.

✧ ✧ ✧

And he said unto his disciples, Therefore I say unto you, Take no thought for your life, what ye shall eat; neither for the body, what ye shall put on. The life is more than meat, and the body is more than raiment.—Luke xii, 22, 23.

GERMANS ARE COWED.

MANY PEOPLE appear to think that Germany stands as a unit behind Herr Hitler. It does not. Any person who will exercise a little common sense will see that it could not. One-third of the German people are Catholics—does anyone suppose that the Catholics of Germany stand behind the Fuehrer? Does anyone suppose that the Free Masons, whose lodges have been dissolved, are not resentful, or that the members of the trades unions, which have also been dissolved, are filled with a spirit of sweet contentment and peace? Or that the millions of German socialists and democrats have changed their creeds? Or that the Lutherans who see their pastors in jail cry "Heil Hitler!" from their hearts? The truth unquestionably is that Germany is seething with a discontent that it dare not manifest. It is known now that over 1,700 lives were taken in the famous Hitler Blood Purge, and that nearly all of these belonged to Germans moving in the highest circles of society.

Germany is cowed, just as Russia is cowed, and just as many a nation of the past has been cowed, because the dictator has the whip hand. It is not an easy thing to get rid of a dictator who has bayonets behind him to enforce his will. But Herr Hitler would do well to bear in mind what Talleyrand told Napoleon in regard to this weapon. "Sire," said Talleyrand, "a man can do everything with bayonets except sit on them." Herr Hitler is virtually asking the people whom he rules to sit on bayonets.—(The Argonaut)

WHO WAS GRANT?

——The custodian of Grant's tomb says he has visitors from Canada and Europe who come because the monument is one of the sights but who have never heard of General Grant. The surprise is that it is not the other way about. Foreign tourists as a rule have a guide book or listen to a guide, but there should be by now a good many Americans educated in the new history, to whom the name of U. S. Grant means little or nothing.

We have in mind the new history in which economics is everything and names and dates are nothing.

Younger generations still may carry around the notion that the tomb on Riverside Drive is a monument to the man who finances most of the W.P.A. projects. They read every day in the headlines about U. S. Grant for Postoffice or Swimming Pool built by U. S. Grant.—New York Times.

A Bit of Nonsense

Thoughtful

First Tramp— "What would you do if you won a pile of money?"

Second Tramp— "I'd have the park seats upholstered!"

Millbrook Horticulturalists Planted 600 Trees In 1938

MILLBROOK, Jan. 16—Mrs. W. C. Thorndyke, president of the local Horticultural Society for the past year, took the chair for the opening business period at the annual meeting held in the town hall on Thursday evening with a fair representation of members in attendance.

Covering the year's activities, the president reported that twelve red maples had been purchased and planted at suitable points; evergreens placed at the cenotaph; two dozen boxes of annuals set out in beds on the main street; 600 trees secured from the Government Reforestation Station at Orono, and distributed to rural schools for cultivation; one of these trees was also given to each member for individual planting along with their premiums.

The society took a junior team to the flower show at Newcastle, on August 12, the young folk bringing home the handsome trophy, while individual members of senior standing won a number of the prizes offered.

The secretary read a letter from J. F. Clarke, of the Horticultural Department, Toronto, announcing he will come here in April to lecture on "Trees and Roses." The secretary also noted that the society had 95 members in 1938, and through the year had paid out $191.62, of which $116.00 had been spent for seeds and plants; the balance on hand is $44.93.

H. A. Kerr presided for the election of officers, the list including: President, Mrs. Charles Thorndyke; vice-presidents, Miss Josie Sutton and P. I. Bentley; secretary-treasurer, Mrs. G. F. Harrington; directors, Mrs. Ross Edmunds, T. W. McCamus, Mrs. J. H. McKnight, J. M. Armstrong and Miss M. E. Needham.

Mrs. Harrington was appointed delegate to the provincial convention to be held in Toronto March 2 and 3, 1939.

NOTED MINER DIES

NELSON, B.C., Jan. 16 — (CP). —Clarence William Cunningham, 77, one of the best known and most colorful figures in British Columbia's Kootenay mining districts, died at his home in Alamo near here on Saturday. He was born in Graceville, Minn.

Nail Travels Around Inside Boy For Almost Month

St. Catharines, Ont., Jan. 16 (CP) FEARS for the condition of five-year-old Rodger Hoffman, son of Mr. and Mrs. Clarence Hoffman, of Vineland who swallowed a nail nearly a month ago were ended Saturday when the two inch object passed out of the boy's body.

Hoffman, who had accidentally swallowed the nail while playing carpenter, had remained in a healthy and normal condition. He was being attended by Dr. A. H. Addy, of Jordan, and two x-ray screening had been made at the St. Catharines General Hospital to determine the movements of the nail in the boy's stomach.

Week-End Deaths

(By the Canadian Press)

Montreal—Lieut.-Col. John Long 69, inspector of physical training for the English schools of Montreal and widely known as an Olympic athletic coach.

Quebec—Rev. John James Roy, 93, one of the oldest Anglican clergymen in Quebec province.

Copenhagen—Prince Valdemar of Denmark, 80, who received the nickname "Uncle of Kings" before the Great War when nephews were on the thrones of five coutries—Great Britain, Norway, Denmark, Greece and Russia.

Berlin—Johann Strauss, 73, Austrian composer-director and nephew of the composer of the Blue Danube and other Viennese favorites.

London—Count Sir John Francis de Salis, 74, former British minister to the Holy See.

Rimouski, Que.—James J. Jessop, 48, mayor of Rimouski.

Charlottetown— Mrs. Elizabeth Susan MacLeod, 97, Prince Edward Island poet and author.

New construction in Honolulu, Hawaii, last year exceeded $9,000,000.

Goodnight Story

By MAX TRELL

Knarf and Hanid knocked at the door of the little nut-shell cottage, and the next minute a tiny head looked out at the window. It was their friend, Tom Thumb.

"Oh! how do you do!" Tom exclaimed brightly to the two shadows. "Come into my house." He hurried to open the door. But the shadows hesitated.

"Your house is so tiny," Hanid said.

"It will be awfully crowded if we come in," added her brother.

"Nonsense," said Tom. "My house is big enough for everyone. Just come in and you'll see. Of course," he put in the next moment, "it would be a good idea if you made yourself a bit smaller first. Pull yourselves together a little."

Easy for Them.

So the shadows pulled themselves together a little (which shadows can easily do) and then walked inside Tom Thumb's house. They were about half the size of your little finger.

They found themselves in Tom Thumb's parlor. It had an arched

"Your house is so tiny," Hanid said.

ceiling, but the walls were straight. For Tom had separated the two parts of the nut-shell with the straight sides of a matchbox in between. There were little windows with bits of a blue handkerchief for curtains, a table made of a piece of smooth bark and three stools made of little daisies standing on their stems. But the most interesting thing was the fireplace, which was a very small clay-pipe with the bowl part at the bottom for the fire and the stem sticking up through the roof of the chimney.

It's Comfortable.

"Why! It's a very comfortable house!" Hanid exclaimed in surprise.

"Of course it is," said Tom, very pleased with the compliment. "Lots of folks in Mother Goose-town, and in other towns as well, call me 'poor Tom Thumb.' They're sorry for me because I have to live in a nut-shell. But I'm not unhappy at all. You see," he added with a twinkle in his eye, "it doesn't matter how little the things are around you as long as you know how to enjoy them. I'm very proud of my little house. In fact, as far as I can see, it's a very big house to me."

(Copyright, 1939, by King Features Syndicate, Inc.)

Testing Gibraltar

GIBRALTAR, Jan. 16 — (AP). — Naval authorities announced to-day exercises by the Home Fleet and vessels stationed here will start next Sunday to test Gibraltar's strength under wartime conditions. The manoeuvres will be a prelude to war games by the French Atlantic and Mediterranean Fleets which leave their bases at Toulon and Brest on Wednesday for the Western Mediterranean.

Home Service

Know How to Overcome Self-Consciousness

Be At Ease With People

Simply panic-stricken, poor souls! You'd think their self-consciousness would be a bond between them. But no—they're miles apart, getting farther every minute, and more wretched. What to do?

First, Mary, stop thinking of yourself, and try to put your companion at ease. Say something—anything—to lift that weight of silence. The popular tune of the month, the broadcast of the fight, Mickey Mouse's latest stunt. If it interests Jim, swell! If it doesn't, at least he's not miserably conspicuous now. You've broken the ice. And he might be an interesting chap.

You, too, can get rid of self-consciousness. You can learn how to deal with jealousy, stubbornness and other forms of inferiority complexes. Let our 32-page booklet, written by an experienced psychologist, help solve your problems.

Send 15c in coins or stamps for your copy of OVERCOMING SELF-CONSCIOUSNESS AND OTHER INFERIORITY COMPLEXES to Examiner, Home Service, Peterborough. Be sure to write plainly your NAME, ADDRESS, and the NAME of booklet.

DEATH AT THE MANOR

By M. E. CORNE

READ THIS FIRST:

Elsie Ritter, a beauty shop operator, is on her way to the Manor, the luxurious home of the wealthy Witherspoon family. She has agreed to take the place of her friend, Kitty, for a week, running the private salon of old Mrs. Witherspoon, an eccentric semi-invalid. The witherpsoons' chauffeur takes her to the Manor, where she meets the housekeeper and then the parlor maid.

(NOW GO ON WITH THE STORY)

CHAPTER THREE

FARTHER DOWN the hall in the direction from which that weird laugh had come, a man was closing a door. He came toward us and passed by without noticing our presence. I caught a glimpse of a dark, lean face, fierce and frowning. The laughter, now short and staccato, followed him as he disappeared down the wide front stairs that led to the main part of the house. Again, I shivered. There was no mirth in that laughter—none at all!

"Old lady is in a tear again, I reckon!" Minnie covered her mouth with the back of her hand. She tittered foolishy. "Her an' Mr. Richard, they don't get along nohow!"

"Mr. Richard!" That would be Daphine Witherspoon's young brother. "Happy-Go-Lucky Rich," I had heard him called. But he had not looked happy-go-lucky there in the pale glow of the hall chandelier. I felt strangely apprehensive, remembering his fierce, frowning face.

"You comin' in?" The vacant-eyed Minnie stood goggling in the doorway.

"What? Oh—oh, sure I'm coming in." I came out of my trance. The room, Kitty's "suit," beckoned me warmly. There was a fire dancing on the hearth. I shrugged my shoulders. It was no business of mine, the family squabbles of the Witherspoons. No business of mine!

My first evening at the Manor began uneventfully enough. Hawkins, who looked exactly like Hollywood's conception of the perception of the perfect butler, served my supper promptly at seven. I ate heartily, notwithstanding such unaccustomed attention. When I had finished and he had gone away, closing the door gently behind him, I unpacked, distributed my few belongings, and examined in detail my new quarters.

Mrs. Witherspoon, as they say, had "done Kitty proud." The combined sitting-bedroom was elegantly decorated in pale blue and cream and boasted an adjoining bath in matching colors. The bath was delightful with its mirrored walls and sunken tub and its multi-colored tile floor. I remembered what Polly had said about "breaking into society," and I wondered how I was ever going to look Mrs. Rankin's two-by-four cubbyhole in the face after this place.

There is something about a bathroom like this that demoralizes the most virtuous of females. Before I knew what I was doing I had stripped and stepped into the tub. I am ashamed to admit it to this day, but I ran the water to my neck and added a half bottle of geranium bath salts and soaked myself for one solid hour. Perhaps I would be there yet, dreaming I was a Park avenue lady of leisure, if someone had not knocked loudly on the outer door. It was Mrs. Greely and she never batted an eye at my dripping, towel-clad figure.

"All settled I see," she said smiling through her teeth.

"Yes, thanks," I replied, feeling like a guilty schoolgirl before a governing board. "Will you come in?"

"For a moment, if you don't mind." She swished importantly past me. "If you wish to dress," she suggested delicately, "I shall be pleased to wait."

"Thanks," I repeated and grabbed my clothes from the bed.

"You had better get into your uniform, Miss Ritter. Mrs. Witherspoon will require your attention before retiring."

"Attention" I wondered if she thought I were a nurse or something.

"Mrs. Witherspoon always has a facial and night treatments before retiring." The housekeeper's tone rebuked me. Obviously it was my duty to perform the expected without comment.

"I see." I took a freshly starched apron from the top dresser drawer. "If you'll excuse me—" And I darted into the bathroom. When I reappeared Mrs. Greely's manner thawed slightly, though never in the seven days I was at the Manor did her dignity wholly desert her. The disturbance of household routine alone could agitate Mrs. Greely. She loved her spotless carpets, her shining windows and her gleaming, polished woodwork as a mother loves a child—this passion, maybe commendable, was irrational to one of my disorderly habits.

"I have here a list of tomorrow's appointments," she began as I approached and sat opposite her. "I thought it wise to explain the salon procedure beforehand, as tomorrow will be an exceptionally busy day."

"Will it?" Her stilted diction reduced me to syllables.

"Yes, indeed! Tomorrow night is the night of the grand ball!"

"Really?" I tried to appear properly impressed.

"It is a shame," she continued wagging her head, "a shame that Miss Wilson found it necessary to absent herself at this of all times. However," she eyed me doubtfully, "she insisted that you could be trusted."

"Of course!" I assured her with a confidence I was far from feeling. "Of course."

"Let us hope so." She was not committing herself. "Now let me see—" She consulted a black leather notebook that lay open in her ample lap. "The salon opens at nine o'clock, sharp You will breakfast at eight in the housekeeper's dining room and be prepared to start the day's work at nine. Your first appointment tomorrow is with Miss Daphne Witherspoon, who requires a shampoo and a manicure. The other follows at regular intervals until one. At that time you may lunch below stairs or in your room. The appointments are resumed promptly at two and continued until five. Dinner is served at seven. Is that quite clear?".

"Quite."

"Very well. Your evenings, Miss Ritter, aside from the bedtime hour with Mrs. Witherspoon are free. She will require your presence from ten until eleven." She closed the notebook and returned it to a cunningly concealed pocket cut into her skirt. "If you like I will show you to the salon."

I said I would like, and we left the room and walked to the far end of the house. From behind closed doors came the faint murmur of voices and the sound of muffled laughter. They were cheering sounds. There was, after all, nothing alarming about the Manor. Men and women were dressing for the evening festivities, whatever they might be, and laughing and chattering with invisible companions as they did so.

"One moment, please!" Mrs. Greely came to an unexpected stop before a door at our left. "Mrs. Witherspoon expressed a desire to meet you." She rapped boldly.

Presently the door swung backward.

"Yes?" a voice said softly, and a tall, gaunt female with tight drawn hair and deep, sunken eyes stepped into the hallway and closed the door behind her.

"Yes?" she repeated and regarded me unblinkingly until I experienced the unpleasant sensation of stark nakedness though fully clothed. My fears returned fourfold. I felt my flesh literally crawling.

"Miss Ritter to see Mrs. Witherspoon," bluntly announced the housekeeper, and at her matter-of-fact and somewhat impatient tone I regained my normal perspective.

"Miss Ritter?" The woman moved so close to me that I could feel her hot, quick breath on my cheek. About her person was an odor of musk and dampness as though she had been put away for a long, long time in a dark and unused cellar.

"Yes—yes!" Mrs. Greely was becoming provoked. "This is Miss Ritter! She is to take Miss Wilson's place in the salon."

"Oh!" The woman glided backward. Without another word she reopened the door and closed it again behind her.

I glanced at my companion. She was staring blankly into space, her expression strangely baffling. I conquered my desire to speak and waited dumbly for the woman's return.

"Come, please!" and now the door was held for us to enter. We stepped into a room of utter blackness. For a moment panic gripped my being; then light flooded the blackness and a sitting room, richly furnished, sprang into view. It was empty save for ourselves and the somber-clad figure of the gaunt female.

(To Be Continued)

Harwood Pastor Asked To Remain

(Examiner Correspondence.)

HARWOOD, Jan. 16.—At the tnual meeting of the Bethesda United church, Harwood, Rev. H. A. Mellow was invited to remain at this appointment by an unanimous vote.

A short worship service was conducted by the Young People's Society under the leadership of Mr. Glen Hogg. The Scripture was read by Mr. John Lean and Miss Jean Shearer and Master Stewart Shearer sang a pelasing duet. A reading was given by Mr. George Willcox.

Rev. H. A. Mellow then took charge when reports of all branches of the church were given.

Mrs. L. R. Isaac, chairman of the stewards' board, presented the report of the stewards, outlining the year's work and thanked all for their loyal supoprt.

Mrs. Hilton Graham, treasurer of the church, gave the financial report, showing all obligations being met and a small balance being carried forward to 1939.

The Y.P.U. report was given by Mr. Joseph Walker.

Mr. T. R. Isaacc and Mrs. Harry Hutchinson were re-elected to the board of stewards, Mr. Isaac having been a member of this board continuously for 27 years. Mr. Hayden Butters was re-elected as elder and Mr. F. McCulloch as secretary.

In a short address Rev. Mellow thanked the entire congregation for their co-operation and splendid support he had received during the past years.

The Stars Say . . .

By GENEVIEVE KEMBLE

For Tuesday, January 17

A FAIRLY active and progressive day is the augury based on the lunar transits. There are indictions of heightened energies and initiative, which are quite likely to arrest the attention of employers, superiors or others ready and willing to lend support for promotion of sound enterprises. However, there may be a minor change or disturbance and it would be well to keep a sharp lookout for treacherous, crafty or sinister schemes or designing persons.

Those whose birthday it is may anticipate a very enterprising and productive year, with new matters under high initiative and arresting the interest of superiors, employers or others who may be found ready to assist in the promotion of meritorious propositions. However, there are hints of double dealing or other fraudulent or malific contacts, and there may be an unwelcome upset of plans or unlooked for disturbance. Keep a vigilant eye on all pitfalls.

A child born on this day will be enterprising, creative and practical and its sound talents may enlist the support of those in power, who may assist to success and position in life, possibly in politics or diplomacy.

Fox And Mink Fur Sales Decline

MONTREAL, Jan. 16—(CP)—Sale of silver fox and mink furs showed a moderate decline at the Canadian fur auction here Jan. 5 as compared with the special sale early in December, according to the official report of transactions.

Ermine sales showed an increase over those of the fall sale in September, with muskrat sales holding steady.

Offerings of all silver fox grades totalled 25,344 skins with 75 per cent sold at an average price of $18.89. Selected full silver pale skins ranged between $35 and $62 and selected full silvers brought $26 to 42. Tops for full silver pales was $39 and $26 for full silvers, small or poor color. Average price for all full silvers was $23.15, with 6,954 pelts offered.

Fifty-six price pelts sold for the Ontario Fur Farmers' Association brought an average price of $60.14, and 35 prize pelts sold on behalf of the New Brunswick Fox Breeders' Association averaged $43.74.

Ranch Mink Down.

Ranch mink sales were off 10 per cent, with 20,548 skins offered and 74 per cent sold. Fine dark skins brought a top of $22.75, with the price ranging down through 35 different grades to as low as 35 cents.

In wild mink, the top price for Quebec skins was $18.75. Best Nova Scotia and New Brunswick skins brought $16.50, northern and western Ontario $14.25, Southern Ontario $10.50, and British Columbia $14.50.

Best grade ermine sales gained 10 per cent, with lower grades unchanged with 87 per cent of 23,184 skins sold. Western Canada extra large sold at a top of $1.06, and Eastern Canada extra large sold up to 75 cents.

Eastern Canada best muskrats sold at high at $1.12, Nova Scotia and New Brunswick $1.10, Alberta $1.14, British Columbia $1.08 and Manitoba $1.04.

COULDN'T SLEEP
COULDN'T WORK

What a relief to settle down to a real night's rest, and awake fully refreshed, ready for the day's duties. I was tortured by fretful nights—tossing, turning — never comfortable. Half awake days—over-tired, driving body and mind to work when they needed rest. "Try Dodd's Kidney Pills," said a friend — "it may be your kidneys". I'm glad I followed his advice as now I'm sleeping like a top—thanks to !!!

Dodd's Kidney Pills

Janetville Grandmothers Give Institute Annual Treat

JANETVILLE, Jan. 16 — Mrs. James Howe opened her home on Thursday afternoon for the annual grandmother's meeting of the Women's Institute. The president, Mrs. Charles Deyell was in the chair. Several shut-ins sent expressions of appreciation for gifts received at Christmas.

The annual social evening which was postponed on account of the measles epidemic will be held on Thursday, February 9. The Lake group made plans to hold a progressive euchre party to increase finances. The roll call "Maiden Names and Pictures" was responded to by 28 members and afterward Mrs. J. Capstick took the chair for the following program which was presented by the grandmother's chorus "Old Folks At Home" by the grandmothers; reading, "Tim Crane and Widow Bedott", Mrs. H. Heaslip; reading, "Mesdames Faithful", Mrs. S. Stinson; vocal duet, "Face to Face", Mrs. J. Howe and Mrs. R. Argue; reading, "Grandma's Knitting", Mrs. A. Johnston; paper, "On the Trail to Happiness", Mrs. J. Nicholson; vocal solo, "Just A Song At Twilight", Mrs. E. A. Bradburn playing her own accompaniment; reading, "The Irish Letter", Mrs. C. Deyell; current events, Mrs. Capstick; a contest "Grandmother's Days" was sponsored by Mrs. Albert Heaslip and won by Mrs. J. Nicholson.

The vote of thanks to the grandmothers for their excellent program was voiced by Mrs. B. Heaslip and Mrs. Maiers. The meeting closed with the National Anthem and while lunch was being prepared a second contest "Naming the grandmother who has done the most work for the Institute in the past years", was won by Mrs. W. G. Bradburn who will this month celebrate her 51st wedding anniversary. Mrs. J. Howe held a second place and both ladies received prizes.

Don't take needless risks with

CHEST COLDS

Relieve Their Misery This Proved Way

WHEN there's a cold to treat—especially if it's a chest cold—that's no time to experiment. Relieve the misery with the treatment that has been *doubly proved* for you.

Here's What To Do: It's best to stay in bed and get lots of rest. Eat lightly, drink plenty of water, and keep elimination regular. And use your dependable Vicks VapoRub without delay.

VapoRub has been *proved* by everyday use in more homes than any other medication of its kind—*further proved* by the largest clinical tests ever made on colds. (Full details in every VapoRub package.) Only Vicks give you proof like this.

VapoRub is direct *external* treatment. No "dosing"—no stomach upsets. Just massage it on throat, chest, *and back*. Then—to make its long-continued double action last even longer—spread a thick layer on the chest and cover with a warmed cloth.

No Long Waiting for Relief to Begin...

Almost before you finish rubbing, you begin to feel warm and comfortable as VapoRub goes to work *direct* through the skin like a poultice. At the same time its medicated vapors, released by the warmth of the body, are carried *direct* to the irritated air-passages *with every breath*.

This double action loosens phlegm—relieves irritation and coughing—helps break local congestion. And long after restful sleep comes, VapoRub keeps on working.

VICKS VAPORUB

Now WHITE—STAINLESS

Mr. James Strange

Phrenologist

IN THE PUBLIC LIBRARY

Wed. Jan. 18, '39

8 p.m.

SUBJECT:

'Understanding Ourselves'

Following the address Mr. Strange will give character readings to members of the audience.

The public is invited, particulaly all Barnardo boys and girls.

Silver offering.

—Photo by Cripps.

First Locomotive Built in Canada West

In April, 1853, the first railway locomotive built in "Canada West" rolled spick and span out of the shops of James Goode in Toronto. Stage-coach days were numbered. The air was charged with the thrill of railroad enterprise.*

In 1847, six years earlier, the Canada Life issued its first policy. The Canada Life was then the only Canadian life insurance company—a distinction it held for almost 20 years.

For ninety-two years, through war and epidemic, through twelve major depressions, the Canada Life has met its obligations promptly and in full. Among the strongest of co-operative organizations, today its policyholders have well over $800,000,000 of insurance.

The Canada Life

Canada's Oldest Life Assurance Company

* A booklet containing 18 of these historical sketches will be mailed to you on request. It entails absolutely no cost or obligation. Just address a card or letter to The Canada Life Assurance Company, Toronto.

C. ALEX SOLLITT, District Manager
J. M. Kirkwood, Representative

EDISON MAZDA

YOUR ASSURANCE OF

True Economy in Lighting

To get the most light for your money, insist on Edison Mazda Lamps. They are priced lower than ever before. Look for the G-E monogram.

MADE IN CANADA

FOR BETTER LIGHT — BETTER SIGHT—USE

EDISON MAZDA Lamps

L-88

CANADIAN GENERAL ELECTRIC CO., Limited

Calling all "ROLL-YOUR OWNERS"

Old Virginia Fine Cut is here, bringing new convenience, new satisfaction, new enjoyment to "roll-your-owners." It's an extra fine cut tobacco with long, silky threads of mild Virginia leaf that lie snug and tidy in the paper (most smokers prefer Vogue or Chantecler papers) that roll quickly and easily into evenly-filled cigarettes.

This new cigarette tobacco is different and it comes in a different package—a pocket-fitting, seal-tight pouch that keeps the tobacco fresh and in top condition to the very last shred.

The handy pouch of Old Virginia Fine Cut carries the signature "D. Ritchie & Co.", the hall-mark of genuine Old Virginia.

OLD VIRGINIA FINE CUT

IF YOU SMOKE A PIPE - TRY OLD VIRGINIA PIPE TOBACCO

Clever Marmora Student Display Features Annual Parents' Night

(Examiner Correspondence.)

MARMORA, Jan. 16.— The annual parents' night was held by Marmora High school in the rooms of Marmora public school on Saturday evening, the invitation to parents and others interested being accepted by a large number of village and township residents.

Mr. E. A. Benny of the High school staff, assisted by students displayed various student projects, as well as an interesting assembly of physical experiments. Miss Mary Murray had the arrangement of Miss G. Quigley's work in art and construction work. Miss Murray succeeded Miss Quigley on the staff following the Christmas vacation.

The upper school, under the direction of Principal E. J. Gale, M.A., arranged a thirty foot pendulum which they suspended from the peak of the public school and let down through a carefully machined ring gear in a manhole in the ceiling. The pendulum wire in touching the interior surface of the ring gear picked up electrical energy and thereby the rotation of the earth was shown. The lower end of the pendulum was provided with a needle which traced a course across two sand ridges.

George Rice of the second form, gave an exhibition of "touch typing in twelve hours." He began his practices on the principal's typewriter on January 2 and spent one hour daily until the arrival of parents' night.

Third form pupils under Miss Pearl Wilson, B.A., very cleverly executed some sketches from Disraeli.

Boy students under direction of Mr. Gale, assisted by Miss Murray, held an interesting mock trial in which the killing of a beaver constituted the alleged crime.

Prior to the serving of lunch by the staff and High School Board, Joseph O'Neill, chairman of the Board, presented graduation diplomas to the following: Robert J. Gray, Ewart M. Haacke (Coronation student 1937), Marjorie B. Loveless, Wilfred McKeown, Mary O'Neill, Anne W. Paquet, Grace Prentice, Ronald M. Regan, Joyce L. Smith, Marion G. Vincent.

Opening Card Party.

The first card party of the New Year under auspices of the Sacred Heart congregation, was held in the Separate school on Friday evening with a good attendance. The prize winners at euchre were Joseph O'Neill and Mrs. J. Brawley, while the bridge prize went to Mr. E. D. O'Connor.

After cards, bingo and dancing were enjoyed. Music was furnished by Kay Doyle and Charlie Campion. Refreshments were served by the ladies in charge.

BLIZZARD WANDERER

BLADWORTH, Sask.—(CP).—In a blizzard, Farmer Tom Tomlenovich, attempting to reach a barn 40 yards from his home, wandered two and a half miles before being found by a search party. He was missing for four hours.

End Rheumatism While You Sleep

If you suffer sharp, stabbing pains, if joints are swollen, it shows your blood is poisoned through faulty kidney action. Other symptoms of Kidney Disorders are **Burning, Itching Passages, "Getting up Nights," Backaches, Lumbago, Leg Pains, Nervousness, Dizziness, Headaches, Colds, Swollen Joints, Circles under Eyes, Lack of Energy, Appetite,** etc. Ordinary medicines can't help much—you must get rid of the poisons ruining health. Cystex ends these troubles by removing the cause. Get Cystex from any Druggist under agreement to put you right or money back. Act Now! In 24 hours you will feel better and be completely well in one week. The money back agreement protects you.

..Cystex

For Kidneys, Rheumatism, Bladder

Pimples Kill Many a Romance

The lives of many young people are made miserable by the breaking out of pimples on the face.

The trouble is not so much physical pain, but it is the mental suffering caused by the embarrassing disfigurement of the face which very often makes the sufferer ashamed to go out in company.

The quickest way to get rid of pimples is to improve the general health by a thorough cleansing of the blood of its impurities.

Burdock Blood Bitters cleanses and purifies the blood — Get rid of your pimples by taking B.B.B.

The T. Milburn Co., Ltd., Toronto, Ont.

RUPTURE
—AND RELIEF FOR IT.

DON'T LET IT rob you of freedom. Consult your Truss Department. We carry a wide range of Trusses suitable for every type of Rupture.

ELLIOTT'S DRUG STORE
393 George Street. 'Phone 15.

OBITUARY

JOHN NIXON

(Examiner Correspondence.)

TWEED, Jan. 16.—Word was received yesterday from East Orange, New Jersey, that a former resident of Prince Edward County, in the person of John Nixon, had died there under tragic circumstances. Mr. Nixon was engaged in working on his car in the garage when he was overcome by carbon monoxide. Tools he had been using were strewn about the floor and a flashlight was burning. He spent several weeks in the vicinity of his former home last summer, and was a regular visitor there. He was a broker.

Mr. Nixon is survived by his wife, a brother, George of New York; two sisters, Miss Kathleen Nixon of East Orange and Miss Sarah Nixon of Los Angeles, California.

MRS. F. DeMARSH

TWEED, Jan. 16.—The funeral of the late Mrs. Frances DeMarsh was held from the home of her daughter, Mrs. John D. Courneyea, Tweed, to St. Carthagh's Church, Tweed, where Rev. Dean Cullinane celebrated Requiem High Mass. Interment was in Sacred Heart Cemetery in Madoc. The late Mrs. DeMarsh was in her eighty-seventh year. She was a resident of Tweed nearly all her life. Surviving are one brother, Levi Crivea of Bancroft; five daughters, Mrs. Dennis Courneyea, Tweed; Mrs. John Latone, Thomasburg; Mrs. Walter Foley, Madoc, and Rev. Sister Monica, Hotel Dieu, Kingston; three sons, Theodore, Tweed, Joseph of Niagara Falls, Ont.; and John of Trenton. The pallbearers were Messrs Ed. Brown, Paul LaVallee, Joseph Ferguson, Joseph Rashotte, Paul Courneyea, Stanley Latone.

DR. HAIT BUTLER

TWEED, Jan. 16—Southern United States papers are carrying accounts of the death of Dr. Hait Butler, a native of Hastings County and for 30 years editor of the Progressive Farmer and Southern Ruralist, who died at his home, Memphis, Tennessee, last week.

The late Dr. Butler was born in Hastings County, on July 24, 1862. He was educated at St. Mary's, Ontario, and received a degree from the Ontario Veterinary College, Toronto, in 1885.

He was Professor of Veterinary Science of the Agricultural College of Mississippi from 1891 to 1896 and published the Southern Farm Gazette at Starkville, Missouri, from 1890 to 1899. He taught at North Carolina College of Agriculture from 1901 to 1906, and went to Memphis to edit the Progressive Farmer in 1909.

Officers Installed By Fairmount W.M.S.

(Examiner Correspondence.)

FAIRMOUNT, Jan. 16. — The Fairmount W.M.S. held the first meeting of the New Year, which was postponed from last week on account of bad roads, at the home of Mrs. R. C. Hanbidge on Tuesday afternoon, with an unusually large attendance. Rev. C. L. Brown conducted the service for the installation of officers.

The devotional exercises weret taken by Mrs. R. C. Hanbidge, with Mr. Brown leading in prayer and Mrs. Hanbidge reading an article from a book by Nellie McClung to correspond with the Scripture lesson which was read from the 15th chapter of St. Luke's Gospel. The roll-call was answered by a favorite verse from a Christmas card.

Miss L. Rorke, a missionary from Japan, has kindly consented to speak to the ladies of the W.M.S. on the afternoon of January 19 at which a tea will be served.

Mrs. R. Earle, Mrs. H. McBain, and Mrs. H. McArthur were appointed as delegates to attend the Peterborough Presbyterial. A very favorable report was read by Mrs. R. Earle and the allocation of $130 has been reached. It was decided to hold a pot-luck dinner at the home of Mrs. R. F. McIndoo on January 26.

Mrs. James Seymour then took the first half of the second chapter of the study book. Miss Edna Morrison read a poem, "Trails of the North," and Mrs. C. Seymour took the other half of the chapter, "Pioneers of the Present"; Mrs. R. H. Earle rendered a solo, "Standing at the Portal."

The meeting then closed with the benediction, after which lunch was served. The next meeting is to be held at the home of Mrs. H. McBain.

Fires Kill 60

MELBOURN, Australia, Jan. 16 —(AP).—Disastrous bush fires roared today through the heat-parched state of Victoria, leaving an estimated 60 deaths, hundreds homeless and property damage running into millions of dollars.

Fires blazed in more than half of Victoral's 88,000 square miles of territory. The state, of which Melbourne is the capital, is in the grip of the worst heat wave and drought in its history. Yesterday already was named "Victoria's black Friday."

BE KIND!

Be considerate! Don't cough in public places. Carry Smith Brothers Cough Drops with you. Real relief! (Black or Menthol, 10¢.) 28

SMITH BROS. COUGH DROPS

Loyalist Warship Interned At Gibraltar

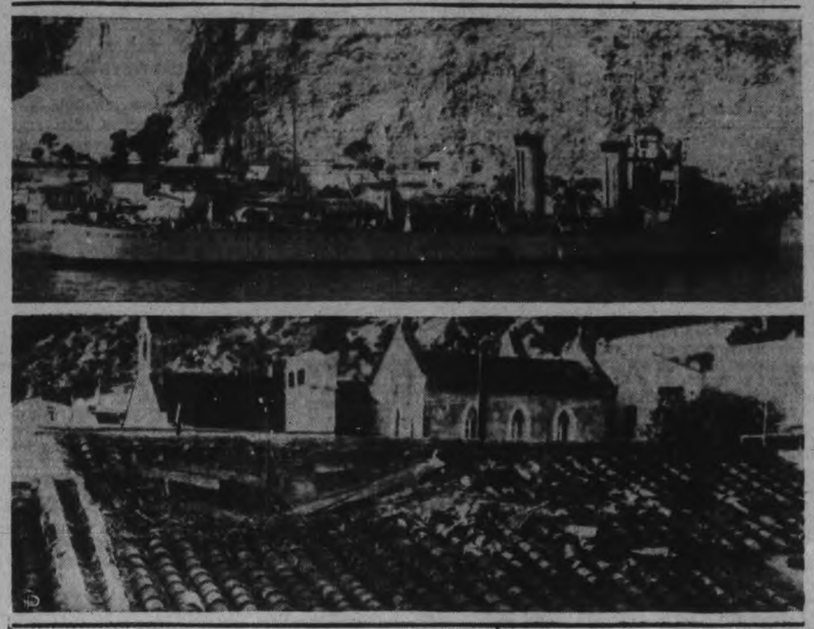

Attempting to run the gauntlet of insurgent warcraft which had her bottled up in the harbor at Gibraltar, the Spanish loyalist destroyer, Jose Luis Diez, fought four enemy warships in one of the fiercest naval engagements of the civil war. The loyalist destroyer was damaged and was forced aground in Catalan Bay, where British sailors took control. The warship was interned. The fight produced a strong warning to General Franco from Britain after insurgent shells fell in the town damaging several buildings. The interned destroyer is shown, TOP, lying in the shadow of "The Rock" after the engagement. BELOW are shown some of the houses which suffered from insurgent shelling.

Head Of Mission Society 12 Years Mrs. German Honoured At Hastings

(Examiner Correspondence.)

HASTINGS, Jan. 16—Mrs. Alex German was honored at the annual business meeting of Trinity United church Women's Missionary Society on Thursday afternoon. An address was read in tribute to Mrs. German by Mrs. Gordon Fox and Mrs. F. W. Newell presented her with a life membership certificate.

President of the W.M.S. auxiliary for the past twelve years, Mrs. German has been a devoted worker in the interest of her society. Taken entirely by surprise by the gesture of esteem, Mrs. German thanked the members for "a gift that I will always prize."

Mrs. F. W. Newell, newly-elected president, was in the chair, and annual reports were submitted. Mrs. H. Oliver reported as treasurer, Mrs. W. Way as corresponding secretary, and Miss Helen Collen for the Mission Circle girls. Mrs. A. E. Metcalfe gave an excellent report on her work as Missionary Monthly secretary for the presbytery and also for the local W.M.S.

Plans were made to hold the February meeting with Mrs. Metcalfe and the blue group will be in charge. Dinner will be served at the noon hour.

The program included a reading by Mrs. Alex German and one by Mrs. H. Orr. Paers on the study book were read by Mrs. Wallace Orr and Mrs. Donald Pollock. Lunch was served by Mrs. H. Orr and her workers in the White group.

CENTREVILLE

Miss Gwen Hutchison Hostess To Y.P.S.

(Examiner Correspondence.)

CENTREVILLE, Jan. 16. — Miss Gwen Hutchison was hostess to the Young People's Society of Centreville on Tuesday night, over forty being present.

Following the opening exercises, the society decided to have a paper. Mr. Gordon Muspratt was elected editor-in-chief with power to choose associates. It was arranged that the service department should give a program at the close of the annual business meeting of the congregation on Tuesday night.

Business completed, Miss Marian Earle, convener of the worship department, presided and presented the postponed Christmas program.

Following a hymn, reading of Scripture and prayer by Ernest Breckenridge, Miss Gwen Hutchison read a Christmas poem, after which Miss Vera Bradshaw and McIntosh Bradshaw gave a duet in fine style "Good King Wenceslas."

A Christmas pageant was well given, those taking part being Muriel Whittington, Gerald Anderson, Ernest Breckenridge, Alvin Tate, Jack Greer, Gerald Larmer, Arthur Breckenridge, Ralph Greer and Vera Bradshaw, and Miss Grace Johnson assisting with music.

A Bible contest led by Miss Marian Earle was interesting and instructive.

Smith McKutcheon led the society in charades and other games.

Dainty refreshments were served, after which Mac Bradshaw moved a hearty vote of thanks to the hostess for her kindness in giving her beautiful home for the meeting.

The meeting closed with the National Anthem.

W.M.S. Meets.

On Wednesday afternoon Mrs. Dawson Rutherford was hostess to the Women's Missionary Society and the Ladies' Aid of Centreville Presbyterian church.

There was a large attendance.

It was decided to have a joint meeting of the W.M.S. and the Mission Band in March and at Easter a special thank offering.

The society sent three bales of reading matter, magazines and papers to one of the mission fields.

Following a reading by Miss Margaret Larmer, "Our Ladies' Aid Society," Misses Grace Johnson and Gwen Hutchison rendered a fine piano duet.

Dainty refreshments were served and a hearty vote of thanks was given the hostess for her hospitality.

Miss Allie Berry is visiting Mr. and Mrs. Roy McLaren at Warkworth.

On Wednesday Mr. and Mrs. Willis Hall entertained at dinner Mr. and Mrs. Stewart Hall of Millbrook, Rev. and Mrs. Franklin Banister and daughter Barbara of Bowmanville, and Mr. and Mrs. Clifford Hall and children, Glenna and Douglas, of Centreville.

Another Veteran Dies

DETROIT, Jan. 16 — (CP).—Old powder wounds suffered at Gettysburg caused the death yesterday of Isaac Gruesel, 95. Gruesel suffered a wounded foot and some gunpowder got under the skin of his face. He was in good health until a few weeks ago when the powder set up an infection that proved fatal.

Cottesloe W.M.S. Meets At Kidd Home

(Examiner Correspondence.)

COTTESLOE, Jan. 16.—The regular meeting of the W.M.S. was held at the home of Mrs. J. S. Kidd on Wednesday afternoon with the new president, Mrs. Johnson Blakely in charge. The Bible reading was given by Margaret McDonald. The roll call was answered by eleven ladies. Mrs. John Gallagher gave the third chapter of the Study Book. Mrs. Forsyth read a piece from the January monthly and Mrs. L. Freeburn a chapter from "Through Missionary Windows."

Mrs. Blakely gave a reading after which arrangements for the next meeting were made, which is to be held at the home of Mrs. Webster. The meeting closed with the hymn, "O Happy Band of Pilgrims" and prayer. Mrs. Kidd then served a dainty lunch.

Personals

Mr. and Mrs. Alex Clements and Mr. and Mrs. Hayden Jones visited on Wednesday at the home of Mr. and Mrs. Orville Watts, (nee Fern Clements) at Trent River.

Mr. Robert Somers visited on Wednesday at the home of Mr. and Mrs. J. Ditcham.

Mr. and Mrs. Harry Patterson were visitors at the home of Mr. and Mrs. G. Brown, Donegal on Tuesday.

The sympathy of the community is extended to Mr. R. Patten, South Dummer, who received the sad news on Tuesday of the death of his sister, the late Mrs. George Laggott, Peterborough.

Police Watch Rally

TORONTO, Jan. 16 — (CP). — Township police last night went to a meeting, said to have been arranged by the National Unity party, following reports that a spectator had been ejected by blue-shirted fascists.

Police remained at the gathering, in a suburban hall, until the end. Newspapermen were told any notes taken would be scrutinized.

Harold Scatchard told the arriving reporters he was ejected and pushed down the stairs after voicing his objection to the remarks of a speaker. Police said Scatchard had not complained to them.

MORE ABOUT—

Britain Backs

(Continued from Page 6)

pressing to you personally my warmest thanks and deep appreciation for the welcome extended to me, not only in Rome but throughout Italy. These feelings are shared by Lord Halifax and together we return to England strengthened in our convictions as regards Anglo-Italian friendship and in our hope for the maintenance of peace."

Mussolini replied: "I am very sensible of your courteous telegram. I am happy to repeat the visit to Rome of yourself and Lord Halifax has also confirmed in my mind the existence of Italo-English friendship and my faith in the maintenance of peace in accordance with justice."

Y.P.S. Of Centreton Starts For Year

(Examiner Correspondence.)

CENTRETON, Jan. 16. — The Young People's Society reopened on Tuesday night, the first time since November 30. There were 16 present. Progressive crokinole was played during the course of the evening. It was decided to give $10 to the M. and M. Fund. The following officers were elected for 1939:

President, Miss Mabel Webb; vice-president, Mrs. F. Birney; secretary, Gordon McBride; treasurer, Jack Stewart; conveners, Bible study, Mrs. Bromwich; missionary, Miss Bessie Hinton; literary, Miss Marion Nichol; social, Miss Roberta Webb; citizenship, Miss Jean Ivatt; pianist, Miss Frances Coffey.

Arthur Richardson spent a couple of days with his father, O. Richardson, who is ill in Belleville Hospital.

Mrs. Ted Baggaley and baby daughter have returned home from Cobourg Hospital.

Messrs. Tom Turk, Coldsprings, and E. Turk, Oshawa, are visiting their brother, C. Turk, and sister, Mrs. John Merriam.

Elvin Tucker was a visitor to Trenton on Monday and Cobourg on Tuesday.

EGG LAID IN COURT

Six hens, evidence in a case, cackled so loudly in a Cheshire, England, court that they were ordered out, and when the policeman removed them there remained a plump brown egg.

Fraserville Congregational Meet Shows Church Has Fine Year

(Examiner Correspondence.)

FRASERVILLE, Jan. 16.— Joint meetings were held at the parsonage on Wednesday of the Sunday school and congregation. The meeting opened with prayer, led by Rev. F. Holton. Jean Holden was appointed secretary. Mrs. Waterman gave a brief report on monies raised for the M. and M. fund amounting to $51.12.

Encouraging reports were given by Mrs. R. Finlay, treasurer of the W. A. showing money raised in the year $116.

Mrs. Horton reported for the Y. P.U. Mrs. W. Waterman gave the secretary treasurer's report, showing a very successful year, leaving an amount of $24.74 yet to be paid. A contribution was called for and within a few minutes this money was contributed.

The election of officers was as follows: Sec.-Treasurer, Mrs. H. Oulette; Secretary, Jean Holden; Elders, F. Lewers, R. Delahaye, R. Finlay and F. Lackey; Stewards, K. Moncrief, R. Delahaye, A. Wood, F. Lackey and R. Bothwell; Parsonage Committee, Mr. and Mrs. Wood, Mrs. Pue and Mr. Waterman; Missionary Committee, Mr. and Mrs. R. Finlay, F. Lackey, Mary Atchison, Jean Holden and Alita Moore.

Ray Bothwell moved a vote of appreciation to Mrs. Waterman, secretary, and Jean Holden, pianist, for faithful service.

The Sunday School.

Mr. R. Finlay, superintendent of the Sunday school, spoke a few words on the co-operation of all members of the school. Encouraging reports were given by Eric Clarke, secretary and Ray Bothwell, treasurer, showing a balance on hand of $24.14.

The officers were appointed for 1939: Superintendent, Mr. R. Finlay; Assist., F. Lackey; Secretary, Eric Clarke; Treasurer, R. Bothwell; Missionary Convener, Mrs. R. Finlay; Temperance Superintendent, R. Bothwell; Cradle Roll, Mrs. P. Moncrief.

The Superintendent was given the power to elect the teachers.

The meeting closed with the Benediction.

Mrs. F. Horton Hostess to W.A.

The W.A. held their monthly meeting on Wednesday at the home of Mrs. Horton, with a large number present. A Scripture reading was given by Mrs. Hogg, followed by prayer. The roll was called and Mrs. H. Oulette, secretary for associate missions, was in charge of the meeting. Mrs. Lackey read a poem and Mrs. B. Seabrook rendered a solo which was much enjoyed. Mrs. Stevens, literary secretary for the W. M.S. of ePterborough, gave a very helpful and inspiring talk. A delicious supper brought the afternoon to a close.

King Farouk Rewards British Lad For His Coin Gift

London, Jan. 16 (CP)

WHEN young King Farouk of Egypt visited London a short time before his marriage he wanted one of Britain's new octagonal three-penny bits. They were rare then and Farouk is a coin collector.

Only available threepenny bit was owned by Alistair Dyer, 12-year-old son of a Scotland Yard Sergeant who guarded the King. Alistair gave it to his Majesty.

Now he has received a casket from Farouk containing a complete set of Egypt's coinage.

BARNSLEY, England — (CP). — A. Baxter, Dundee inside forward and leading scorer last season, formerly with Portsmouth and Falkirk, has signed with Barnsley, second division promotion candidate in the English Football League.

Was Deaf - Now Hears The Clock Tick

"I was so deaf that I could hear nothing; now I can hear the clock tick," writes Mrs. I. C. Goldsboro, B. C. AURINE EAR BALSAM, created by a well known ear specialist, is a simple home treatment which is bringing new hope and happiness to sufferers everywhere. If you are hard of hearing, bothered by head noises, earache, ringing and buzzing in ears, worried about approaching deafness get AURINE EAR BALSAM today. Relief is quick — and costs only a few cents a day. Your money back if you are not helped. For sale at McDermid & Jury's Drug Store.

"I WAS SILLY TO TRUST ORDINARY SOAPS TO STOP 'B.O.'"

says Mildred Burns (Letter on our files)

DON'T wait for an embarrassing personal experience to teach *you* that no ordinary soap stops "B.O." as Lifebuoy does! . . . Make Lifebuoy bathing a *habit!* . . . Be confident you're safe from any likelihood of offending. Lifebuoy contains an exclusive purifying ingredient not in any other bath or toilet soap . . . It *really* stops "B.O." . . . That's one big "reason why" Lifebuoy is Canada's and America's favourite bath soap—with women, with men and children. Lifebuoy is a favourite for complexion care, too . . . Try it!

LIFEBUOY *Stops "B.O."*

Approved by Good Housekeeping Bureau

TEA Takes DROOPS Out of Work

Tea revives you

● Records show a definite "up-and-down" of energy during the day and tea has been proven a safe, sure, refreshing drink. Try drinking a few extra cups of tea every day. You'll *enjoy* it. *Tea* is such a delicious beverage and just the thing to defeat the Droops any time they appear. 2-39

The Peterborough Examiner

VOL. LXXXI, No. 12 — PETERBOROUGH, MONDAY, JANUARY 16, 1939 — PRICE THREE CENTS

Main Street Topics

By Examiner Reporters

ILLEGAL POSSESSION

Charles Kelly who pleaded guilty in police court this morning to the illegal possession of native wine was fined $10 and 75 cents costs.

U.F.O. SECRETARY COMING

H. H. Hannan, secretary of the United Farmers of Ontario and their Co-operative will be the speaker at the meeting of the Peterborough U.F.O. Club in the Paragon Hall, Wednesday, January 25.

FRACTURES WRIST

Mrs. Lena Rogers, 3 Frank street, slipped on the sidewalk on the south side of Albert street at 10.50 o'clock Sunday morning and sustained a fracture of her left wrist. She was taken to St. Joseph's Hospital for treatment.

IS MUCH IMPROVED

Provincial Constable David Silvester who has been confined to his home by illness for the last two weeks is showing considerable improvement but it is expected that it will be at least another week before he is able to resume his duties.

NO EVIDENCE OFFERED

Chief Constable Samuel Newhall offered no evidence this morning when a vagrancy charge against a local man was called in police court. The man had spent a week in jail on remand at his own request in order to rest up after being injured in a traffic accident.

CHEMONG ICE DANGEROUS

Ennismore residents are still wary of using the Chemong lake as a shortcut, since a horse was drowned a few weeks ago. They are using the floating bridge to get across the lake, but the surface is rough with ice and snow. Skaters have been enjoying the Winter pastime on the lake without mishap.

DISCOURAGE MOOCHERS

One magazine store dealer reported today he was becoming so annoyed at a man who persists in reading magazines in his store without ever purchasing one, that he is considering sealing the leaves of the magazines. This man even follows the serials in the magazines and after reading the serial asks when the next edition will be in.

FINDS HIVE OF HONEY.

While cutting through a tree he had felled in the woods on his farm about half a mile west of Cavan, Ray Syers disclosed a winter colony of bees with thirty-five pounds of honey after it was put through the strainer. Mr. Syers' attention was directed toward something sticky the saw encountered, slowing up its movement, and closer examination found the natural supply of honey.

HAD GOOD EXCUSE

Alex. Knott, Curve Lake, who had been charged a week ago by Corporal T. J. Woods, R.C.M.P., with being drunk and was to have appeared before Magistrate Langley in police court this morning was not present when his name was called but he had a good alibi. He is in jail serving out a penalty for another drunk charge and will be tried on the original charge when he gets out of the county bastille Thursday.

FRACTURED COLLAR-BONE

George Ingham, 8-year-old son of Mr. and Mrs. Bruce Ingham who fractured a collar-bone some time ago is still absent from school. The boy was sliding near his home on Benson avenue when he slipped and struck a fence the bottom strand of wire causing the injury. He went to school for two days before he told his parents about the fracture, and it was then given proper treatment.

BIRTHDAY TODAY

Royal Harold Kingdon, popularly known as "Bun" Kingdon, well known hockey player is 22 years of age today. When he was a youngster he was almost as broad as he was tall and the family nicknamed him "Bunty." In later years his pals shortened this to Bun and the name stuck. Few people, even his intimate friends, know that his correct name is Royal Harold Kingdon.

"LIFE"

"Life" was the subject of the lesson sermon for First Church of Christ, Scientist, Peterborough on Sunday. The golden text was, "In the way of righteousness is life; and in the pathway thereof there is no death." (Proverbs 12: 28) Selections from the Bible included the following from I John 5: 11, 12. "And this is the record, that God hath given to us eternal life, and this life is in his Son. He that hath the Son hath life; and he that hath not the Son of God hath not life." Correlative citations from the Christian Science textbook, included the following 'This is life eternal,' says Jesus,—is, not shall be; and then he defines everlasting life as a present knowledge of his Father and of himself,—the knowledge of Love, Truth, and Life...The Scriptures say, 'Man shall not live by bread alone, but by every word that proceedeth out of the mouth of God,' showing that Truth is the actual life of man; but mankind objects to making this teaching practical."

Fairbanks Loses

NEW YORK, Jan. 16.— (AP), — Vera Zorina, dancing star of the Broadway musical, "I Married an Angel," is Mrs. George Balanchine now—and movie star Douglas Fairbanks, Jr., has his ring back.

The statuesque dancer disclosed last night that she and Balanchine, famous Russian ballet director, were married on Staten Island last Christmas eve.

The news—not so much of a surprise to her intimates—created a mild senation in Broadway theatrical circles, where it was expected she might wed Fairbanks.

As A Man Drives So Does He live Declares W. G. Robertson, General Manager Of Motor League

Good driving is an instinctive expression of good living, and as a man drives so does he live, W. G. Robertson of Toronto, general manager of the Ontario Motor League told an audience at George Street United Church Open Forum on Sunday afternoon.

Mr. Robertson took as his topic, "This Motor Age" and one of the highlights of his speech was an earnest appeal to everyone to unite in a campaign of accident prevention so that the annual staggering traffic toll may be reduced "The direct responsibility of safety lies with the individual, a motorist must remember at all times that human values come first and concentrate on his driving. In three quarters of the traffic fatalities pedestrians have died, and the evidence has shown the auto driver had little chance of preventing the accident in the majority of the tragedies."'

Controls The Driver

It is more difficult to restrain the negligent pedestrian because the law does not provide a penalty, but the Highway Traffic Act controls the car driver, he said, and explained that while it is a safety measure and the usual practise for pedestrians to walk facing oncoming traffic, nevertheless this is not a law in Ontario.

He urged that a campaign of accident prevention be continued and suggested that the education work should start in every home and school, because at some time or other everybody uses the highway. The publicity campaign waged by the metropolitan newspapers in Toronto during the last Yuletide season produced remarkable results, said the speaker, and he added similar efforts throughout the province would have the same worthwhile results.

In tracing the evolution of the motor vehicle from early times to its present advanced state, he began at the invention of the wheel which he described as one of the earliest and greatest of man's inventions. "Wheeled vehicles were travelling on paved roads when the early Roman Empire was in its heyday and in early times Rome, Assyria and Persia built beautiful highways of stone remains of which exist even today."

Little Progress For 2,000 Years.

Mr. Robertson said that 2000 years little progress was made in improving vehicles but in 1801 an inventor built a steam carriage and leading scientists of the day said he deserved hanging for bringing into existence the first high pressure steam engine. About this time Dr. Camuel Johnson forecast that aeroplanes would become a reality.

Two thousand years ago, Rome had one-way streets, sections where parking was regulated and laws forbidding furious driving of chariots on the thoroughfares.

In 1907 when the Ontario Motor League was formed, there were about 500 motor vehicles in Ontario; now ther are 707,000 and 8,000 of these are in Peterborough county. In quoting statistics of the motor industry he said 6,000,000 people are gainfully employed in the United States and Canada in the motor transport business, including taxi and bus drivers. There are over 45,000,000 automobiles in the world, and Canada stands fourth in the number of its people owning cars, being headed by the United States, Great Britain and France.

Canada and the United States interchange annually more motor travelling tourists than any other two countries in the world. There are approximately four and one half million United States cars which cross the international boundary line into Canada and about three quarter of a million Canadian motor cars visit the States. Twenty-six million car owners are within one day's drive of the Canadian border.

He described the car as a boon to mankind having ushered in an era of prosperity and comfort, but the only regrettable feature was the annual traffic toll of human lives, he said.

Alex Sollitt, president of the Peterborough Auto Club introduced Mr. Robertson to the audience and Charles Elliott was chairman of the meeting.

Sidley Risks Loss Of Estate Share

RACINE, Wis., Jan. 16.—(AP)—William Horlick Sidley risks loss of his share in the $2,000,000 to $3,000,000 estate of his mother, the late Mrs. Maybelle Horlick Sidley, in his contest of her last will.

County Judge J. Allan Simpson will open the hearing into the son's objections here next Tuesday and among the matters on which the judge must rule is a provision in the will nullifying the bequest to any beneficiary who attacks the document.

Young Sidley shares equally in the estate with W. Perkins Bull, Toronto barrister at whose home Mrs. Sidley died last July. Each is bequeathed $250,000 in cash and a third of the residuary estate.

The will was drawn less than three months before Mrs. Sidley's death.

Sidley objects to its probate on charges his mother was on unsound mind and influenced unduly when she signed the document.

Judge Simpson estimated the hearing would require four to six weeks, much of which time will be devoted to reading into the record depositions taken in Canada.

General Cleanup

WINDSOR, Ont., Jan. 16—(CP)—Thieves stole an office safe from the Lang and Jewell Limited garage here during the night and then took a truck to carry it away and an acetylene torch outfit to open the safe. Firm officials said there was $100 in the safe.

Seguin Bros. reported an attempt was made to break into their safe during the night. Dresden, Ont., police telpehoned Windsor police that safecrackers stole $100 from a safe in the office of the Dresden Creamery during the night.

William May Elected Head Of Caledonians

The regular monthly business meeting and annual election of officers of the Caledonian Club was held in the Paragon Hall Friday evening. R. Veitch, retiring president, presided over a good attendance, and opened the meeting with hearing the reports of the secretary and treasurer. Reports from the various committees were heard. After hearing the report of the hall committee, as given by K. Shadgett, it was unanimously decided to accept the offer of the Moose Hall for Thursday evenings.

W. Petrie, as social convener, outlined the arrangements which had been made for the annual Burns' banquet. This function will be held in the club's new quarters on Wednesday, January 25. Tickets for this event will be on sale this week, and the club anticipates a large attendance as good accommodation is provided.

On Thursday next a whist drive in the Moose Hall will be the initial opening there.

Officers Elected.

A. D. Clark took the chair for the election of officers, which resulted as follows:

Honorary President—Hon. G. N. Gordon, K.C.

President—William May.

Vice-President—James Miller.

Treasurer—Alexander Murray.

Secretary—John O. Wyllie.

Executive Committee—W. Petrie, J. Beggs, A. Burgess, K. Shadgett, Mrs. O. Sugden and Mrs. K. Shadgett.

Sick Visiting Committee—Mrs. R. Higgins, Mrs. J. Brown, A. D. Clark, A. Murray, J. O. Wyllie.

Band Trustees—J. Miller and A. Burgess.

Convener of Property—B. Julian.

Auditors—S. Leith and W. Petrie.

Hostresses for January will be Mrs. R. Higgins and Mrs. R. Parks.

Truck Strikes Apsley Store

Duncan Brown, Apsley storekeeper thought his place had been hit by a tank at 7.30 o'clock this morning when a truck that skidded on the curve just outside the Brown dwelling and store ploughed right into the wall of the living quarters and shoved the piano that was there across the room, almost upsetting a stove.

Fortunately there was no one in the room at the time.

The truck, driven by Ashley Yates of Port Hope, went out of control on the curve, crashing through the steps of the Brown building and continuing its devastating career until it had penetrated the living room.

Yates escaped unhurt and his truck was not badly damaged. Most of the damage caused by the impact was sustained by the building so unceremoniously invaded.

Provincial Traffic Officer Gordon Broughton made the trip out to Apsley this morning to investigate the crash.

Two Are Charged With Theft Of Flour

As a result of complaints from the Dominion Stores and E. F. Mason that goods had been stolen from their stores in the market block, Officers Archie Menzies and C. J. McGillen arrested a number of men on the market square Saturday night and two of them were charged with theft before Magistrate O. A. Langley, K.C. in police court this morning.

They were Joseph Johnston and Ivan Bolton of Buckhorn and they were charged with stealing a case of matches and 100 pounds of flour from the Dominion Stores and 200 pounds of sugar from E. F. Mason.

Both elected summary trial and pleaded not guilty and as neither one was ready to go on they were remanded until next Monday, with the understanding that there would be another remand then as W. J. Arthur would not be able to act for them on Monday.

Bail in each case was fixed at $500.

Celebrate Diamond Wedding

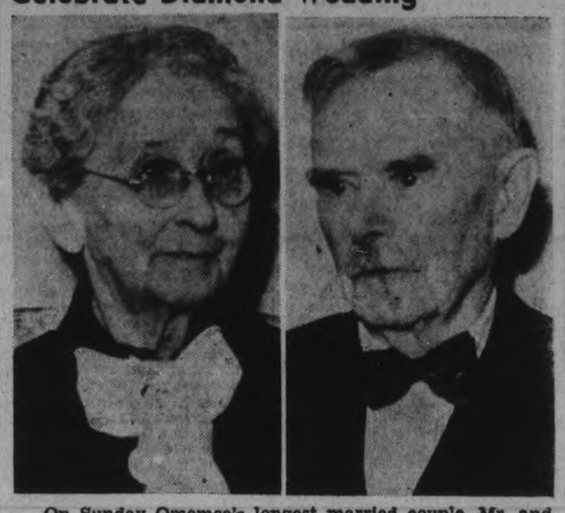

On Sunday Omemee's longest married couple, Mr. and Mrs. Samuel Grandy, Sturgeon Street, celebrated their diamond wedding anniversary. Mr. Grandy is a life-long resident of Omemee, was a grain merchant there for 45 years. Mrs. Grandy has lived in the village continuously since her marriage 60 years ago. He is in his 83rd year, she in her 80th. (Examiner Staff Photo.)

Two Dinner Dates On Same Day Will Give Rural Men Plenty Of After-Dinner Thought

They are not exactly complaining about it, but several farmers who have two dinner dates for Thursday this week were objecting to-day "that it never rains but it pours."

If these two prandial engagements had been spaced apart it would have been a highly satisfactory sequence, but to bang head on together, one at noon and the other in the evening, suggests an approaching fulness that is not to be sidestepped, although it could have spread out to serve for a couple of occasions.

The Thursday noon hour item is the annual dinner of the Holstein-Friesian Association who will have with them the cheese patrons of the county and another dairy organization or two. The dinner will be in the basement of Mark Street United church. Then in the evening the directors of the Peterboro Exhibition are foregathering around the festive board at the Empress Hotel to start the new year on the right foot for wiping out the last of that note at the bank. They have got it down from $8,500 to $3,500, and with another good solid August whack at it they believe they'll unload the debt entirely, and then start building up a surplus, maybe.

That period of increasing indebtedness was a testing time for the directors. Some of them began to worry a bit about the bank calling for payment, but they didn't back up from the obligation they had taken on And then when things were looking the worst they had been in years, with the depression aggravating the slump, the directors hit upon a new idea or two, and right there they turned the corner toward brighter prospects.

Now they are returning their thoughts to next August and that is mainly what the Thursday evening dinner is about.

600 Skaters Out On Open Air Rink

It is estimated that 600 people both young and old made use of the new skating rink at Jackson Park on Sunday afternoon, and the majority of the skaters were adults, many veterans who have not skated for years.

Noticed among the crowd were members of the City Council, bank managers, business executives and leaders in every walk of life with their wives. The crowd was not as large as a few weeks ago when the rink was first used and the skaters made a pretty picture in the woodland setting of the park.

Between 11 and 12 on Sunday morning, Orlie DeGraw and his wife had the rink all to themselves, but the crowd started to come before one o'clock and by two there were over 300 swinging around the large ice surface.

The unusual popularity of the Jackson Park rink on Sunday afternoon has given rise to speculation on whether or not the City Council will consider throwing open the eight free rinks in the city during Sunday afternoon from one to five.

Out For The Seaway

CANTON, N.Y., Jan 16—(AP).—The northern New York federation of chambers of commerce Saturday urged the state legislature to "repudiate" any proposal seeking to delay development of the St. Lawrence seaway. The group, representing a score of chambers of commerce in four counties along the Canadian frontier, met at St. Lawrence University.

Man Given 20 Days For Disturbing Peace

"This man just got out of jail a few days ago and he went back to the same place and started breaking up things again," Chief Constable Samuel Newhall explained in police court this morning after Bruce Sloan had pleaded guilty to creating a disturbance on Water street, the second time he has similarly pleaded.

"I don't know what is the matter with him," Chief Newhall stated.

Sloan told the magistrate in answer to the usual question that he had absolutely nothing to say.

Magistrate Langley sentenced Sloan to twenty days imprisonment, warning him that if he came back again on a similar charge he would receive a stiff sentence.

Bailieboro's Veteran Postmaster Honored By Friends And Neighbors

(Examiner Correspondence.)

BAILIEBORO, Jan. 16.—A gathering of wide interest was held in Fletcher's Hall on Thursday evening, when about two hundred and fifty residents of the community met and took part in a dual presentation to J. W. White, postmaster and merchant in the village for over forty years, who has given up his business to retire and take up residence in Toronto, and to Mr. and Mrs. John Smith (nee Gertrude Golding) who were recently married. Rev. Archdeacon Simpson of Millbrook acted as chairman for the evening's program.

Mr. White was called to the front where an appropriate address was read by Way Byers. The presentation of a purse of money was made by John Greer. Fred White, only son who has taken over his father's business, spoke words of appreciation on behalf of his father and family thanking the friends for their kindness and spirit of goodwill. Rev. H. F. Malcolm and Robert Deyell also spoke on behalf of their loyal friend and neighbor words of regret at his leaving the community where his long years of service and good citizenship had won him such a host of friends.

Second Presentation.

The second part of the program found Mr. and Mrs. Smith called to the front of the hall, where Mrs. Douglas Fisher read the address from the members of Christ Church and friends of the community. Alfred Jackson made the presentation of a beautiful cabinet of silver presented by the members of Christ church and a beautiful miscellaneous shower by friends of the young couple in the community. Mr. Smith on behalf of his bride thanked the donors for their kindness.

During the program vocal numbers were enjoyed by Eldridge White; vocal duets by Kenneth and Donald Paton and a humorous reading by Mrs. Fred Wood.

Lunch was served at the conclusion of the program and a dance was enjoyed to music provided by Harold Moncrief and Way Byers.

During the social hour William Elmer put on an exhibition of step dancing.

Mr. M. B. Perrin was a business visitor to Kingston during the past week.

Mr. J. W. White left on Friday for Toronto where he will reside.

Mrs B. Dawson of Oshawa, with her nephew, Mr. Arnold Larmer, visited Mrs. Dawson's home here on Saturday.

Mr. Roy Brackenridge is spending a few days visiting his sister, Mrs. Allie Bidgood, of Springville.

W. L. Plews took over the duties of local postmaster on Wednesday.

Mr. and Mrs. Sorg and family of Buffalo are moving into the house on Front street owned by F. Wood.

New Racket Is Being Successfully Worked On The Owners Of Vacuum Cleaners

A free service on vacuum cleaners racket is being successfully worked in this city it was reliably reported today, and many housewives have paid a house to house repair man as high as seven dollars for having their machine partially dismantled and polished up.

The man is said to approach the housewife without proper credentials and says his company has instituted a service plan, whereby the vacuum cleaner is inspected free, and if no new parts are required no charge is made. He has a kit of tools, and a few parts for cleaners in his kit. He does not offer to take the machine away and return it in good shape but does the work right in the house. Invariably he finds something wrong, and always makes a pretense of putting some new part in the machine. Actually all he does in clean the machine, polish it here and there and does not disturb any part of the mechanism that would interfere with it running properly.

Several eastern towns and villages have been covered by this glib salesman and an estimate by one well informed on how this man works indicates at least ninety per cent of those who permitted the mechanic to inspect their machines got nothing for their money. The other ten per cent had their machines given a hit or miss cleaning that the machines did not need.

Diamond Wedding Anniversary Observed By Omemee Couple

(By Staff Reporter).

OMEMEE, Jan. 16. — Believed by many residents to be the longest-married couple in all the history of Omemee, and certainly the longest at the present time, Mr. and Mrs. Samuel Grandy on Sunday marked the sixtieth anniversary of their wedding. They have been residents of Omemee ever since their marriage.

Mrs. Grandy was born Maria Webster, daughter of the late Mr. and Mrs. Robert Webster of Mariposa. She married Samuel Grandy, a native of Omemee, in Oakwood in 1879. She is in her 80th year now; he is in his 83rd year.

Mr. Grandy was a grain merchant in the village for 45 years, retiring some 17 years ago. He can remember the time when Omemee was a much more flourishing community than it now is. Rapid means of transportation and smaller families have both taken their toll, and Omemee in consequence is not nearly the business place it used to be, nor is its population as large. When he started in business, and through most of his career, it was a centre of shopping for a large and good farming area. The method of carrying out the grain business did not change greatly during his near half century of work, Mr. Grandy said. "In those days we had no elevators of course," he said. "We used flat warehouses. The one here now was put up after I quit."

Mr. and Mrs. Grandy have earned an enviable reputation in the village. They are held in high regard by their fellow citizens and yesterday many of their neighbors came to their home to congratulate them and wish them many more years together. They have one daughter, Mrs. H. Fee of Peterborough.

Charged With Being Drunk Men Request Magistrate To Give Week's Adjournment

"Men who want to go into the beverage rooms and get drunk had better have enough money ready to pay their fines," Magistrate O. A. Langley, K.C., said in police court this morning when the first of a number of individuals charged with being drunk pleaded not guilty and asked for an adjournment.

"I have been issuing warnings for months that these liquor cases must go ahead," continued the magistrate. "You will stand until the foot of the list until I see what these other men propose to do about it."

Number 2 in the list also pleaded not guilty and asked for an adjournment so he too was asked to wait.

The next man charged with drunkenness tried other tactics. He promptly pleaded guilty.

"This man was all ready to go ahead so I am going to give him the benefit of it," said the magistrate as he imposed a fine of $10 but reduced the costs to 75 cents and the alternative jail term to seven days.

The next offender who also pleaded guilty to a drunk charge got the same preferred treatment.

Finally the first two who had caused the warning from the bench were given adjournments until next Monday. One of them was on remand until that date on another case, anyway.

Third Offender Given 3 Months

Three months' imprisonment in the county jail was the sentence imposed by Magistrate O. A. Langley, K.C., in police court this morning upon Frank Currie who pleaded guilty on a third offence charge of being drunk.

Currie who had pleaded not guilty on Saturday changed his plea this morning and admitted that he was drunk as charged on Friday, January 13, and also that he had been previously convicted on the same offence on December 14

"I am asking you for clemency, "I am asknig you for clemency, I want to have an operation," was all that he had to say to the Magistrate before sentence was imposed.

Pointing out that the penalty was not less than three months and not more than six months, Magistrate Langley gave Currie the minimum, asking him that if he needed an operation he should inform the jail physician of his condition.

Sharecroppers Shifted Into Tenting Camp

NEW MADRID, Mo., Jan. 16 (AP)—As highways were cleared of demonstrating sharecroppers, authorities turned today to a newly-established camp inside a spillway which was inundated during the floods two years ago.

Only one of the 13 large camps set up seven days ago along two major southeast Missouri highways in protest against a low economic status remained. State highway patrolmen expected to have the rest of the men, women and children moved by nightfall.

Nearly 500 Negroes were taken to the 40-acre spillway tract yesterday in state trucks and lost no time in setting up a new camp. Tents, mostly of quilts and blankets or old canvas, were pitched in rows, resembling the orderliness of an army camp.

Some of the sharecroppers, mostly white persons, returned to the farms where they previously had lived after landowners agreed to take them back.

Honoring Bennett

TORONTO, Jan. 16—(CP).—Rt. Hon. R. B. Bennett arrived here today from Winnipeg and tonight will be the guest of honor at a banquet to be attended by many leaders in all walks of the province's life.

The former Conservative leader is making a farewel ltour of Canada before his retirement to England.

Victoria Chapter Officers Installed

PORT HOPE, Jan. 16—In a most impressive manner Right Ex. Comp. R. S. Cotton of Corinthian Chapter, No. 36, R.A.M., Peterborough, and a Past Grand Superintendent of Ontario District, installed the 1939 officers of Victoria Chapter, No. 37, R.A.M., Port Hope, into office at the regular convocation of the chapter held in the masonic lodge rooms, Friday evening.

Ex. Comp. Charles E. Stephenson was installed into the office of 1st principal; Ex. Comp. Charles Quick, 2nd principal; and Ex. Comp. Arthur Highfield, 3rd principal. Ex-Comp. S. J. Batt is the Immediate Past Principal. Very Ex. Comp. A. S. Couper and Ex. Comp. W. G. Campbell, as well as Right Ex. Comp. C. Alex Sollitt, Grand Superintendent of Ontario District, all of Peterboro, assisted Rt. Comp. Cotton with the installation ceremonies. Other Peterboro companions were also present.

Ex. Comp. Harry Mitchell was installed into the office of Scribe E. Ex. Comp. M. P. Wickett, Scribe N; Comp. Harry G. Ballard, Principal Sojourner; Ex Comp. F. R. O'Neill, treasurer; Comp. W. B. Reynolds, Senior Sojourner; Comp. David Wanner, Junior Sojourner; Comp. Hector Smith, M.O. and M. 3rd veil; Comp. Gillard Darling, S.O and M. 2nd veil. Companion Norman S. Choate, organist and Rt. Ex. Comp. Colin S. Hamly, Director of Ceremonies.

1938 Fire Loss In Lakefield Said To Be $315

(Examiner Correspondence.)

LAKEFIELD, Jan. 16.—Fire Chief Alan H. Clark, in presenting his annual report to the Lakefield Municipal Council, stated that during the year 1938 the Lakefield Volunteer Fire Brigade answered twenty-three silent alarms and four genera lalarms, making a total of twenty-seven calls. Of these, Truck No. 1 responded on twenty-six occasions, and Truck No. 2 five times only. There were 2,950 feet of hose laid; 450 feet of chemical hose laid; 294 feet of ladders raised; 90 gallons of chemical used and seven packages of kilsoot. Neither Foam nor Pyrene were used in 1938. The water pump was used 26 times. The total estimated fire loss was $315.

13th Annual Report.

"In presenting the 13th report of the Fire Department since I assumed command, I am pleased to show another small fire loss record," Fire Chief Clark stated.

"Fire prevention has been onstantly practised by the citizens, and the department has preached this subject through the press, the clergy and the schools. Inspections have been conducted in many cases with a view to eliminating hazardous conditions and many remedies have been applied. Regular inspections have been made of public buildings, schools, churches, Grove school, House of Refuge and the water tanks,"' Mr. Clark's report continued.

Prevention Patrols.

"Prevention patrols have been conducted at different periods and while this prase of our activities has received some adverse criticism, I firmly believe it to be one of the main factors in maintaining our low fire loss.

"Systematic training of the members of the department has been carried on each month," Mr. Clark continued, "and the results of these school sessions are readily apparent in the efficiency of the men on the line of duty. This is one of the most important of my duties as head of the department, and Lakefield has the reputation among fire officials and insurance officers, of maintaining one of the best trained volunteer departments in the province."

The alarm system has functioned in a satisfactory manner, with prompt and careful attention being given this part of the service.

"The question of fire insurance premiums was brought before your body last year, and to assist in furthering that objective, I prepared a report covering the past twelve years and showing all the facts and figures. I would strongly exhort you to take this matter up with the Canadian Fire Underwriters, because I firmly believe that with our fire record and efficient fighting services, Lakefield should receive special consideration from the underwriters. I would be happy to render any asisstance in my power in this matter."

In conclusion Fire Chief Clark expressed thanks to the Council, Press, Clergy, School Staffs, Merchants, Chief of Police and citizens in general for their support and cooperation and to the members of the Brigade for their loyalty and obedience.

A Ghastly Confession.

(By J. H. Burnham)

"The New Outlook," the organ of the United church, in its latest issue says: "It is an easy thing to say that the church has failed . . . but the significant thing is that the church admits the fact." This is the ghastly result of trying to found a church on "human reason" instead of God. Think of the damage it has done to the youth of Canada.

MOTHER

Maybe you feel like a mother to that old couch at home, but you can easily find another home for it with a Peterborough Examiner Want Ad. A Want Ad will find a ready buyer with cash for anything you don't want. And very quickly, too!

•Call 1600! Ask For the Ad-Taker!

QUAKERS AND DOMINIONS IN FIRST-PLACE CITY CAGE TIE

St. Paul's Crew Beat Hecla For First Win

Quakers and Dominions fought their way to their second consecutive wins, to move into a first place dead-lock, while St. Paul's broke into the win column with a victory over Hecla 25-20 in Saturday night's Senior City League Basketball games at the Y.M.C.A. gym. Quakers fought neck and neck with C.G.E. through the first half and then out-scored their rivals in the last half to win out in the lowest scoring game of the year, while Dominions dropped in three points in the last three minutes of play to beat out St. John's.

St. Paul's had a slight margin in scoring in each half and lead at the midway mark 14-11. St. Paul's rallied near halftime and dropped in two baskets to give them a three point margin at the half, that they held to the end of the game. It was hard and fast all the way with numerous scoring chances, but few baskets. McArthur, McPherson and McIntyre were the winners' standouts, McArthur having 5 points, McPherson notching 8 and McIntyre starring defensively. Dougherty with 7 points and West with 5 were best for Hecla. The teams:

Hecla (20)—Centre, Moorhead (4); forwards, West (5), Dougherty (7); guards, Sedgewick (2), Turner (2).

St. Paul's (25)—Centre, McArthur (5); forwards, Gemmel, Pulkinghorn; guards, McIntyre (2), Marsh (4); subs, McPherson (8), Thorburn (5).

QUAKERS COP IT

C.G.E. fought on even terms with Quakers in the low-scoring first half 4-all but Quakers had an 8-3 margin in the fast second half to win out 12-7. Edmondson and Broadley made two pointers for C.G.E. and Jakafby had a basket and Ward and Kingdon a free throw each in the initial half to account for the scoring. In the last 20 minutes, Ellis, Patterson and Gadd, coming into the game for the first time made 7 points to give Quakers their winning margin. It was a close, hard fought game from start to finish. Gunsolus, Ward and Kingdon starred for Quakers and Loucks and Cameron were best for the losers. The teams:

C.G.E. (7)—Centre, Cadd; forwards, Holmes (2), Broadley (2); guards, Archbiald, Cameron; subs, Edmondson (2), Hunter, Loucks (1).

Quakers (12) — Centre, Jakafby (2); forwards Ward (1), Kingdon (1); guards, Gunsolus (1), Thomas; subs, Patterson (2), Ash, Ellis (3), Gadd (2), Galley.

DOMINIONS WIN

A basket and a free throw gave Dominions their second triumph in the dying moments of their game with St. John's. The losers had fought on almost even terms with Dominions through the first half and had pulled up even at 20-all with three minutes to play. Dyer and Csumrik were banished for fighting, and the last seconds of the game were wild and woolly. Csumrik made his free throw and Holmes and Dundas dropped in two-pointers for the winners, Gillespie scored for St. John's but it was not enough and Dominions clung to their margin to win out. Holmes, Dundas and Grose starred for the winners and Gillespie and Ascott were best for St. John's. The teams:

St. John's (22)—Craig (6); forwards, Taylor (3), Dyer (3); guards, Gillespie (6), Ascott; subs, Amys (2), Marshall (1), Clarke (1).

Dominions (25)—Centre, Hamil (5); forwards, Dundas (5), Holmes (5); guards, Grose (3), Rennie; subs, Wolstenholme (4); Csumrik (3), Weese, Hunter.

Referee—Curly Krug, umpire—Walter Ferris.

Rosar With .387 Is Champ Batsman

NEW YORK, Jan. 16 (AP)—The champion batsman of the International Baseball League last season was Warrent Vincent (Buddy) Rosar of Newark with a percentage of .387 it was announced today.

Rosar is a farmhand of the world champion New York Yankees. He is a sophomore member of the Bears, league champions for two successive years; he is a catcher and 1938 was a season for batting backstops; and his average was 34 points higher than the figure with which teammate Charley Kellar won the year before. He is 24 years

RADIO TUNE-UP Service
ANY MAKE
JOHNSTON'S
GEORGE at McDONNEL PETERBOROUGH 4697

SPORTS DAY BY DAY

Digging Up the Local Dirt With the Odd Chuckle or Two

By CEC. PERDUE

Lindsay Midgets are here tonight to play the Colts an O.H.A. junior joust in the Brock St. auditorium. Now it is a well-known fact from Lansdowne St. and points south to just above the ex-Auburn, and east from Lovers' Lane near the Liftlock to the boundary road, that Lindsay and local puck squads have been strong rivals since Hans und Fritz first appeared on the comic scene—and they haven't grown much since, eh? Oldtimers will chuckle when recalling the times they and the Petes had to dash from the rink (the old rink that met its just desserts in flames) and duck in the aisles of the train as hostile home citizens of Lindsay-on-the-Scugog playfully tossed boulders and things through the windows. And Lindsay teams fared little better here in the old days.

* * * * * *

Of course those days are gone forever, puck riots being out—forgetting for a moment the fans' riot on the ice here 'gainst the Fliers last year, two real riots in London this season, and a few minor outbreaks. But the old rivalry persists, and the Colts still smart—or maybe smarten up—when they recall the Lindsay win over 'em last year. The Midgets were outclassed and had no biz doing that, and Colts claim the memory will be wiped out halfway through tonight's tilt. We hope so, but can't forget that the packed Scugog squad this year will be in top form about now and maybe tougher to take than castor oil. It'll be a hard game, folks, and don't look for a soft win or a game of puss in the corner.

* * * * * *

Two Good Outfits

Bill Jackson is doub;tful if Dutch Pammett will be ready to return to the Colts before Friday. His lineup will be: Goal, Cournyea; defence, Wade and Ward; centre, Craig; wings, Foster and Stewart; subs, Howden, King, Parnell, McDonald and Williams. A right good squad of husky battlers. Lindsay lads are husky too, and full of bumpers. Red Creighton may referee, and Red can have no love for Lindsay—though no dislike for the hockey-minded folks there—when he recalls the last lacrosse tilt he played in that town. Dashing up the floor on a rush, Red felt a draft and slowed down—and found his pants following the inexorable law of gravity! The matter was rectified with no casualties. Yeah, we look for fun and fury and maybe a local win.

* * * * * *

Trenton Fliers are here Wednesday in a senior scrap. Not much is known of that gang this year, apart from the fact that they lost some good 1938 players, even as we did, and that they imported some good ones, even as we did, too. They dropped a 2-1 tilt early in the season to Belleville—but we lost 3-1 fairly recently—and then went on to win the VanHorne Cup in the Kingston serial later. They must have something, and fans can bank on a dandy battle when these two senior "B" ice outfits tangle on the local sheet. The R.C.A.F. bunch are a cocky crew—and most especially now with war talk common—and they love a puck reverse like a punch in the nose. The Petes plan to punch their noses plenty!

* * * * * *

Col. Jake Ruppert

En passant, the late Col. Jake Ruppert, multi-millionaire brewer and owner of N'Yawk Yankees, was a decidedly hard loser. He would never watch the Yanks when they were trailing and finally had to give up going to games, owing to excitement. He bought a great championship team, purchased a strong farm system to feed it, and definitely declined to weaken the club in any way—in order to balance the loop up. In one of his memorable pre-season salary fights with Babe Ruth, when Babe demanded $80,000 for the season, Ruppert stuttered: "What! $80,000. Why, you must think I'm a millionaire!" And he was worth barely $70,000,000 then! Quite a gent, it would seem.

* * * * * *

C.G.E. Shop Hockey League opened Saturday aft in the Brock before a fair-sized gathering of fans, three tilts being run off right smartly. Wiremen copped a 4-1 win over Refrig. Cabinets, Switchgear easily took an 8-1 chuckle over Test Dept., and Machinists mauled Fractionals to the tune of 7-4. Before the first fray, C. A. Salmonsen welcomed fans to the openers and expressed the hope of clean hockey in the league with no serious injuries. He officially opened the season, with Ian McRae and H. A. Cranfield doing a faceoff, and E. G. Hardie as ceremonial referee. The loop will run three games each Saturday.

* * * * * *

The Crying Towels

Quinte crew went home crying about rough play after Friday's fracas here, with Eddie Thomas saying any team that roughs the Redmen will get its share before the schedule ends. They are, says the Quinte scribe (who was not here), "firmly convinced that the high sticks of Tompkins and Kingdon resulted in Bentley getting a broken nose and Clayt Jackson being the victim of a shoulder injury, possibly a torn ligament. While others hobbled home followfng the worst double beating the Redmen have taken in years!" They pan the Petes and Referee Armstrong and speak of "fights, general bedlam and whatnots" as being the order of the eve. Wow! Guess we didn't see the same game. We might say the game was not extra rough at all, that Bentley—who was not off 50 minutes—started to rough it himself, and that the Petes can take care of themselves anywhere.

* * * * * *

Three lively men's Senior City Cage Loop contests up at the "Y" on Saturday e'en as a gang in the gallery whooped it up. Quakers nosed out C.G.E. by a 12-7 beak, St. Paul's grabbed off a 25-20 number ovah the Hecla huskies, and Dominions edged out St. John's by a 25-22 score in the final few minutes. Good, live-wire jousts, marked by a fight in the third betwixt Dyer and Csumrik in the Dominion-St. John's tussle. A lot of interest being created in this cage circuit now, with well-matched outfits and a flock of experienced players aboard.

* * * * * *

Hither and yawn: Sutton Intermediates have an O.H.A. game in Lakefield tonight....Local Aces play Millbrook this p.m. in Omemee....Church hockey tonight: George St. Bantams vs. All Saints at six, Knox vs. George St. Juveniles at seven, All Saints Junior vs. Mark St. at eight, Murray St. Seniors vs. All Saints at nine....Age limits in the church loop are by Jan. 1, 1939, not 1938....'Tis said the G.W. Grads of Toronto will bust up ere spring and half a dozen good ballsters are looking for jobs.....Red Creighton may handle the Lindsay at Oakwood contest tonight, instead of the puck tussle here....And Archie Weir is slated to blow the whistle at Lakefield....Harry Lott will look after the junior game this eve when our Monarchs meet Bowmanville at Whitby....Trenton Fliers open in Belleville this gloaming, Joe Smith checking the off-sides....Petes go to Belleville Friday to play the Airmen; and Colts are in Lindsay that eve and Bowmanville meets Monarchs here....Coupla school games in tonight....Montreal and Toronto writers recently have mentioned Peterborough as a ski centre....A good four-team O.J.H.A. (juvenile) loop has been lined up with Lakefield, Campbellford, Lindsay and St. Peter's here; local tilts probably in Lakefield....Gee, whiz, practically spring already, and no garden seeds boughten!

Junior Hockey
Lindsay vs.
Petes Colts
BROCK ST. RINK
Tonight, 8.30
General Admission 25c
Reserved 50c
West Side, Ladies 25c, Gents 35c

An Example Egg

GALT, Ont., Jan. 16.—(CP).—Ed. Templeman, R.R. 2, Puslinch, is showing his friends a chicken's egg 8¾ inches long, with a girth of eight inches. The hen that produced it, laid another one just as large a few weeks ago.

SEND RADIO TO LEPERS

People of New Zealand have donated a radio set to the hundreds of leper patients on the little island of Makogai, in the Fiji Group.

Campbellford And Lakefield, Lindsay, Locals In Group

A meeting of the O.J.H.A. was held Friday 13th, with Lindsay represented by Mr. Wood, manager Lindsay Juveniles and Capt. Morrison.

Lakefield was represented by Jack Rayan, manager Lakefield Juveniles and Jack Morrison, captain.

Peterborough (St. Peter's Juveniles) represented by Ken Fleming, manager, and George Hawkes, captain.

Campbellford did not have a representative here as they could not attend due to a game in Campbellford, but a schedule was drawn up and may be slightly changed when presented to Campbellford.

Peterborough's entry, St. Peter's Juveniles, shall have their home games in Lakefield beginning next Friday night when they open their schedule against Lakefield. Playoffs shall consist of the two top teams playing home and home games with goals to count.

The Schedule

Jan. 20—Peterborough at Lakefield.
Jan. 23—Lakefield at Campbellford.
Jan. 23—Lindsay at Peterborough. (in Lakefield)
Jan. 26—Peterborough at Campbellford.
Jan. 31—Lakefield at Lindsay.
Feb. 3—Campbellford at Peterborough (In Lakefield)
Feb. 6 —Lakefield at Peterborough. (In Lakefield)
Feb. 9 —Campbellford at Lindsay.
Feb. 14—Lindsay at Campbellford.
Feb. 17—Peterborough at Lindsay.
Feb. 20—Lindsay at Lakefield.
Feb. 24—Campbellford at Lakefield.

Visiting teams supply referees.

Each Juvenile team is allowed two O.H.A. players, providing they are of age. Birth certificates must be in secretary's possession before opening game. St. Peter's Juveniles have yet to pick about 6 players so a practice will probably be held Monday night when the final team will be picked.

Air-Minded Ex-Champ

Making his living by refereeing, but also interested in aeronautics is Jesse Willard, once heavyweight champion of the world, seen ABOVE, at the controls of a pusher type plane at air manoeuvres held in Miami Willard, biggest man to hold the title until ponderous Primo Carnera came along, has been in the news recently after Jack Dempsey's offer to give him a job when he heard things weren't going so well with him. It was Dempsey who handed Willard a terrible beating in Toledo in 1919 to deprive him of his crown.

"Y" Volleyball

Y.M.C.A. volleyball scores in Saturday Afternoon League.

Imperials, 15, 15, 10; Canadiens, 12, 13, 6.
Leafs, 10, 17, 12; Americans, 15, 15, 5.
Red Wings, 15, 7, 12; Orfuns, 1, 15, 15.
Nationals, 15, 15, 15; Black Hawks, 9, 10, 7.
Rangers, 5, 6, 15; Bruins, 15, 15, 11.

Points to date.—Orfuns, 33; Americans, 31; Nationals, 29; Rangers, 25; Leafs, 22; Red Wings, 18; Bruins, 16; Canadiens, 12; Black Hawks, 12; Imperials, 12.

Actress Ends Life

LOS ANGELES, Jan. 16.—(AP).—Miss Ollie Allice Cameron, 63-year-old veteran of the stage, donned a frayed blue house dress yesterday and leaped to her death from the roof of a four-storey hotel.

Friends said she had been despondent since a relapse from a major operation.

Miss Cameron scored her first triumph in musical comedy, "Lost, Trade or Stolen," 42 years ago.

Machinists Win C.G.E. Contest

Machine Shop defeated Fractionals by a 7-4 count in their C.G.E. Shop Hockey League opener Saturday in the Brock St. rink, the third tilt of a triple header. The winners piled up a 3-0 lead in the initial inning and had a 4-2 margin as the second ended. The fastest game of the day, there was plenty of stiff bumping on the rearguard in this joust but the only penalties racked up were by Coursey, Crowe and Clifford. A fine net chore was turned in by Jones of the winners, he, Starr and Creighton being outstanding for Machinists; as McDougall, Coursey and Crowe starred for the losers. Starr got four goals, Jones Charlton and Creighton notching one apiece. For the losers, Johnston, Crowe, Coursey and McDougall were the snipers. The teams:

Machinists: Goal, A. Jones; defence, Curtain, Charlton; centre, Langton; wings, Creighton, Starr; alternates, Riel, Murduff, Smith, Edwards, Seabrooke.

Fratcionals: Goal, Clarke; defence, McMullen, Crowe; centre McDougall; wings, Coursey, Eaton; alternates, Field, Brady, Kent, Johnston.

Referee, Red Creighton.

Still Working

KITCHENER, Ont., Jan. 16.—(CP).—Six gas meters installed more than 50 years ago, are still in use here.

Mr. Ruth Rests Temporarily

On the outside looking in and vice versa is Babe Ruth, once sultan of swat in the major league baseball sphere. The Bam is now on the outside of baseball, still looking for something to do after being cast off as coach of Brooklyn Dodgers, and he's on the inside of a hospital looking out here after a too strenuous campaign to take off weight. He is seen in the New York hospital where he underwent a heart examination, leaving after a short stay "because the beds were too hard."

HOW TO SKI

By FRITZ LOOSLI
Instructor Toronto Ski Club

STEM CHRISTIANIA

It is surprising how many skiers do not know how to start a Stem Christiana properly, but instead begin their turn with what I would call a Snow Plough Christiania. The mistake is, that the Stem Christiania is started with a direct Stem with the outer ski, instead of beginning the turn by an Up Stem of the inner ski. The Up Stem, that is, stemming in the direction opposite to the intended turn, which at first seems illogical, is meant to give your spine a quarter turn, more of a swing when the outer ski starts the turn in the wanted direction.

The Stem Christiania, considered about the most useful of all turns, combines the steadiness of the Snow Plough, with the brevity of the pure Christiania. For a Stem Christiania to the left, the run is made in a traverse slightly across the slope to the right. Upstem the left ski, bringing left shoulder forward. Follow by stemming right ski, and unweighing both skis for an instant by a screw-like twist; weight transferred to the right ski brings the left ski parallel to it. Now the weight is again evenly distributed on both feet, with left ski slightly ahead. Gradually apply edges to end the turn in a good running position. Knees well bent and weight forward.

When running a slalom the skier will find that the Stem Christiania started with an Up Stem will give a far greater angle in the turn and much less skidding. It also makes it necessary to start the turn before the flags. At high speed and on rough ground, no turn is surer than the Stem Christiania.

Pure Christiania

The difference between the Stem Christiania and the pure Christiania is that the latter is executed with skis remaining parallel during the turn.

For a pure Christiania to the right advance inner right ski slightly forward, keeping it in parallel position. From a slight crouch, spring up unweighing both skis for a short instant. Begin the turn by edging the right ski a trifle, keeping the weight mostly on the left. Then drop down powerfully, twist the body to the right, and, with heavy heel pressure, the skis will skid on the tail end.

To assure sharpness edge the skis a little more and to secure more stability widen the skis slightly. With the twist of the body the left shoulder and arm are swung forward, and hips are kept outside while the skier is still in low position. To avoid bouncing, which frequently occurs when completing the pure Christiania turn, do not hug the hill, but release edging, and keep the body riding the outside ski. The more the forward lean is marked the smoother the turn will proceed and skidding will be negligible.

Wiremen Winners As Loop Opened

Following official ceremonies by Messrs. Salmonsen, McRae, Cranfield and Hardie, the C.G.E. Shop Hockey League opened its season in the Brock St. rink Saturday afternoon when Wire Dept. took a 4-1 win over Refrig. Cabinets before a fair-sized crowd of fans. It was a good game with plenty of heavy checking. The losers got their only goal in the first, as they blanked the other side, Earle tallying. The Wiremen came to life in the second to score thrice, White, Mason and Heal bulging the hemp. Heal got another in the third to clinch matters. Williams, Heal and Hawks looked best for the winners; with Nicholls, McDougall and Brown outstanding for the losers. Heal got one goal on a penalty shot. The teams:

Wiremen: Goal, Harding; defence, Broadley, Williams; centre, Heal; wings, White, Yade; alternates, Akers, Mason, Hawks, Millard.

Cabinets: Goal, Fleming; defence, F. Spencely, Heard; centre, E. Spencely; wings, Nicholls, MacDougall; alternates, Flint, Griffin, Brown, Earle.

Referee, Red Creighton.

Test Crew Lose One-Sided Fray

Switchgear grabbed off an 8-1 decision iver the Test Dept. in the Brock on Saturday, it being the second game of a C.G.E. Shop Hockey League triple-header to open the season. The winners had too much punch for their rivals in a fast, clean game with lots of good hockey and hard bodychecks dished up. Tompkins was brilliant going both ways. The winners had a 1-0 edge in the first and were in front 4-0 going into the third. Tompkins got four goals for them with Jobe and Leggitt having two each, this trio starring. Archibald got the losers' counter, he, Gray and Primeau looking best. No penalties marred the tilt. The teams:

Switchgears: Goal, McNabb; defence, Weir, Mowry; centre, Tompkins; wings, Jobe, Leggitt; alternates, Abraham, MacDonald, Bruce, Mackey.

Test: Goal, Hales; defence, Gray, Boyle; centre, Primeau; wings, Archibald, Pryde; alternates, Hendrie, Krug, Blanchard.

Referee, Red Creighton.

CYCLE RECORD

SYDNEY, Australia—(CP).—Hubert Opperman, cycling from Adelaide to Sydney, established a world record of 63 hours, 37½ minutes for 1,000 miles. He beat the record of 70 hours, 40 minutes, held by S. C. Ferris, an Englishman.

MUSSING UP THE MAPLES

During the weekend Walter Firth of the Brinton League set the pace for high league scores. Walter had his curve ball working to perfection when he banged down a 325 single and totalled 822 for his three games. Leo Deadey tumbled off 775; Gord Caird 661; Stu Laing 642; Gord Anderson 660. Miss E. Brooks of the same league with 554 topped the ladies' scores, Miss P. Patterson had 512. A good single of 224 was knocked off by Mrs. Ferguson.

625 for Bill Meagher was high in the City Hall League, while Miss J. Burgess toppled over 466, including a 224 single. In the Examiner group George Johnston's 613 was high for the men and Mrs. Hamilton's 442 was best for the ladies.

From ten full teams of Outboard Motor bowlers, F. Collins tossed off the highest score, 710; R. Partridge 692 (305); H. Mesley, 699; N. Daniamo 638, and C. Clarke 618; for the ladies, Miss B. Castle rolled a good score, 507; Miss G. Payne 504; Miss M. Whaley 466.

In Saturday's A.Y.P.A., Tim Watson put a 322 single in his total of 706; Tommie Maudsley had 665, and for the girls, Miss Harvey 505 and Miss K. Chivas 503; Miss A. Pruner worked two games for 403, while a 218 single was chalked up by Miss E. Abraham.

Radio For Fires

ROSCOMMON, Mich., Jan. 16. —(CP).—Short wave radio stations will be installed in 56 locations in Upper Michigan before the next spring, conservation officials announced here. The stations will supplement the state forest telephone system to aid early detection of fires.

Old Boys Prove Superiority In Hockey Game

LAKEFIELD, Jan. 16.—The Lakefield prep school old boys' ice warriors gave the Grove's present hockey squad a strenuous trouncing when they met in the Lakefield rink on Saturday for their annual hockey game.

During sixty minutes of hard playing the Grove lads were gradually worn down by their opponents who had the advantage in both weight and experience. The senior team rang up a four-point lead to show a final score of 7 to 3.

Youngsters Lead Early

The Grove made a nice beginning and finished the preliminary round with a one-point advantage. The Old Boys drew their first score when Simpson tallied on a pass from Herring. But Harris and Langmuir rallied for the Garnet and Green and each tallied a counter to end the first period 2 to 1 for the youngsters.

In the second stanza the Old Boys made a drive for goals which netted them three counters and a two-point lead. But Harris reduced the lead when he scored for the Grove unassisted, making the count 4-3 at the end of the second. The counting for the Old Boys was done by Stewart (from Morley), by Morley (from Passy) and by Robertson unassisted.

Veterans Finish Strong

In the last period the youngsters slowed their pace considerably and the Old Boys took advantage of them to the tune of three point. Robertson tallied twice and is credited with an assist to Passy, who scored the first goal and brought the count to 7-3 for the Old Boys.

It was a hard-fought game and the spectators were given plenty of thrills and a real show of hockey. The line-ups are:

Lakefield Prep School Old Boys—Morley I, goal; Simpson and Passy, defence; Roberston, Morley II, and Stewart, forwards; Dench, Tippett and Herring, subs.

Lakefield Preparatory School—Pease, goal; McLaren and Rose, defence; Crickmore, Roberts and Harris, forwards; Foster, Lanauze, Langmuir and Carson, subs.

CURLING

By HERB MARTIN

The quartette skipped by President Jimmy Richmond was successful in walking off with first prize and the chickens on Saturday afternoon, Walter Oke second, E. Thomas third.

Every available sheet of ice was occupied and the "standing room only" sign was once again hung out on No. 8.

The interest shown by the boys in these week-end tournaments is so keen that all games were under way by 2 o'clock.

We could have iced a couple of more rinks, but the no room sign was hung out early.

In the evening another tournament was staged, only this time it was mixed. This is a series of tournaments that will be run off during the season and individual prizes will then be given to the curlers with the highest scores.

Light refreshments were served by the ladies of the club at the conclusion of the games.

To-night we have another double-header at 7 p.m. and 9 p.m. Skips are asked to see that their rinks are out on time.

BIG DOGS SCARCE

REGINA—(CP).—The Elks' lodge derby had to be abandoned this year. The reason: Lack of big dogs—blamed on increased lincense fees for the larger canines.

Pontiac 6
(trunk)
Arrow Model
Sedan $1015
Coach (trunk) $960
Coupe (3 pass.) 890
Delivered
J. J. DUFFUS CO.

ROBINTEX SUITINGS
IF YOU WANT A SUIT THAT WILL MAKE-UP WELL WEAR WELL—AND KEEP ITS SHAPE
ASK YOUR TAILOR FOR ROBINTEX

Round Trip Rail Bargains Jan. 20th
FROM PETERBORO
Equally low fares from all adjacent C.N.R. Stations
To all towns on lines of T. & N.O. Rly., Nipissing Central R.R. and beyond Cochrane on C.N. Rlys. to Kapuskasing and Hearst.
Fares, Train Service and Information from Agents. T11B
CANADIAN NATIONAL

ZIG-ZAG
CANADA'S LARGEST SELLING CIGARETTE TOBACCO
10¢

PENALTIES AGGREGATE 92 MINUTES IN LEAFS-HAWKS GAME

Leafs Defeat Hawks, But Go Down 1-0 Before Tiny Thompson; Amerks, Canadiens Tie 1-1 Twice

By Robert Clarke
(Canadian Press Staff Writer.)

Any day now, the way things are shaping up, Jack Adams can start clipping the coupons from the gilt-edged investment Detroit Red Wings made when they purchased Cecil (Tiny) Thompson from Boston Bruins.

Adams used quite a slice of change—$15,000 and a player to be exact—to get the starry veteran net-minder from the Bruins to bolster his fading team, but the move definitely had paid dividends in the battle the Wings have waged with Montreal Canadians for the sixth and last play-off berth in the National Hockey League.

True enough, the Wings have yet to show the finely balanced form that brought them two N.H.L. and world championships in the seasons of 1935-36 and 1936-37. They lack the terrific scoring punch and smashing defensive play of those great machines. But they have displayed good enough form in the past few weeks to pull away to a four point lead over the last place Canadiens.

Toronto On the Fence.

With Boston Bruins, New York Rangers and New York Americans setting a pace that almost assures them of finishing up near the top much of the interest was centred in the battle for the lower positions waged by the Wings, Canadiens and Chicago Black Hawks. Toronto Maple Leafs, remaining team in the league, are astride the two "divisions."

There were many who thought Adams was making a stab in the dark when he paid the heavy price for Thompson, an all-time goaling great, for the stocky netminder has been around the N.H.L. scene for a long time. But Tiny justified Adams' judgment when he turned back the Maple Leafs 1-0 last night for his second straight shutout. Six days ago the Wings Blanked Canadians 3-0 at Detroit.

The Leafs, however, picked up two points Saturday night at Toronto with a 3-1 victory over the Hawks. The Hawks did better last night, holding Rangers to a 1-1 draw. Completing the five-game week-end schedule the Americans and Canadiens battled to two straight 1-1 ties, first at Montreal on Saturday and then at New York last night.

The major share of the honors in Detroit's victory over the Leafs undoubtedly belonged to Thompson, for the Leafs had a margin in the play until late in the second period when rookie Gus Giesebrecht brought up only recently from Pittsburgh Hornets in the International-American league, provided the goal that gave Wings victory. The Wings now are only two points away from Chicago with a game in hand.

Begin Shaping Up

Leafs, rapidly rounding into top shape with the recent return of injured Gord Drillon, ace sniper in the league last year, gained victory over Hawks on goals by Drillon, Murph Chamberlain and Pep Kelly. The lone Chicago marker was obtained by Bill Thoms, traded only a short time ago to the Hawks by the Leafs.

Herbie Cain scored for Canadiens and Johnny Sorrell for Americans in the Saturday clash between the teams, while in their return engagement last night Toe Blake notched the Montreal goal and Lorne Carr evened matters for Red Dutton's New Yorkers.

The two games provided sidelights for Manager Cecil Hart said he would protest the contest in New York on grounds that Carr's goal was offside. In the Montreal game Burly Babe Siebert fired a goal on a penalty shot in overtime but the tally was called back because the Canadien defenceman had skated over the firing line before letting go the puck.

In the same game the Americans claimed Dave Schriner scored a goal on a breakaway in the last minute of play but the goal judge claimed the puck had not entered the net.

Rangers used their draw with Chicago to move to within a game of the league-leading Boston outfit. Rangers went ahead in the fifth minute of the second period on a goal by Bryan Hextall but less than four minutes later the Hawks evened matters with Mush March supplying the goal.

SPORT SPICE
By EDDIE BRIETZ

NEW YORK, Jan. 16.—(AP)—Washington State College alumni have decided something has got to be done about it and have resolved to give their athletes "better compensation"...Sam Snead, Canadian open golf champion, likes to tell about the time he used up three pencils and two notebooks giving a golf lesson to a deaf mute...The who's who of sports will attend the rites for Colonel Jake Ruppert today...Duke University will use the $100,000 it took out of the Rose Bowl to apply on its new gym.

Coach Tom Stidham of Oklahoma didn't get around to shaking the hand of every Tennessee player after the Orange Bowl game, but every time the Sooner Special stopped on the way home from Miami, Stidham made a speech praising the Tennesseans...Which was something...California is burning because New York gets the Baer-Nova bout.

Before he bought the Yanks, Colonel Ruppert had a chance to get the Cubs...The betting along Broadway is that the New York Boxing Commission will stand behind its officials and not reverse the Farr-Burman verdict...Pat Comiskey, Jersey heavyweight, now is the highest pair preliminary fighter in the business...Already he gets considerably more than the usual $100 fee for four rounders...Mike Jacobs predicts Pat will be collecting $2,500 for four rounds of toil before he is old enough to be matched in longer bouts...

Correction: Some time back President Ford Frick of the National Baseball League made a speech in Montreal. He told his audience that of the 23,242 players who have gone in and out of the majors in the 63 years of their history, only a handful have turned out to be bad 'uns. Mr. Frick was slightly off key in his computation. As a matter of fact there have been only 6,767 players in the majors from the time they organized through the 1938 season...The record still stands out, at that, and we hope Mr. Frick doesn't mind the sharpshooting.

Tennis and Vocal Swing Exponents "Admirers"

Mutual admiration society in action. On the LEFT we have Don Budge, world's No. 1 amateur tennis player until he moved over to the pro side of the fence recently. Don thinks that Edythe Wright, who happens to be the young lady on the RIGHT, is the grandest singer and the swellest girl in the world, while, oddly enough, Edythe thinks Don is the best tennis player and the greatest man within the same territory. If you're a swing fan you've undoubtedly heard the lady in question adding the vocal touch to the efforts of Tommy Dorsey's orchestra. Rumor has it that dashing Donald and edifying Edythe will play a love set in doubles shortly, but both deny they are anything more than a couple of admirers. Anyway, here they are admiring and playing light-the-straw...or something.

Colonel Ruppert Is Borne To Grave

NEW YORK, Jan. 16—(AP).—With the fate of his mighty baseball empire still uncertain, Colonel Jacob Ruppert, millionaire brewer, sportsman and most distinguished of baseball magnates, will be buried today. He died Friday after a long illness. A requiem mass will be celebrated in St. Patrick's Cathedral, followed by private burial in Kensico cemetery in Westchester County.

An estimated 500 floral pieces filled five rooms of the Ruppert house on Fifth Avenue.

It is expected that an announcement will be made Tuesday or Wednesday as to what arrangements Col. Ruppert made for the continuance of his baseball holdings, notably the world-champion New York Yankees. While at present no one is at liberty to reveal the Colonel's will regarding the Yankees and their extensive "farm" system, it is believed unofficially trustees have been designated to administer the affairs of the club pending its ultimate disposition.

JOCKEY WENT ON

WINDSOR, England—(CP)—Abington decided to stop at the open ditch in the Rays Steeplechase here but didn't tell his jockey, J. Farrell, who took the jump alone. Farrell picked himself up, remounted, but finished in the also rans.

Remember When—

Babe Ruth took a $17,000 salary cut to play with New York Yankees five years ago to-day. He received $35,000 for a one-year contract and retierd a year later. Including his 1934 salary his aggregate income from the Yankees over a 15-year stretch was $842,000.

Central School Wins Puck Tilt

Central walloped Queen Alex by a 9-1 count in their School Hockey League opening fray on Saturday at All Saints' rink. The classy Central crew had too much punch for their young rivals, blanking them by 3-0 in the first and 1-0 in the second, while having a 5-1 edge in the third. Millen notched four goals, Lee getting three, and Batten and Morrow one each for Central. Coones scored the losers' lone counter in the final heat. It was a clean tussle, with some neat hockey shown in spots, but too one-sided. The teams:

Central—Goal, Parsons; defence, Kiff, Batten; centre, Millen; wings, Burns, Lee; subs, Morrow, Smith, Craig, Jordan, Griffin, Cooney, Wise.

Queen Alex.—Goal, Richardson; defence, Woodgate, Seal; centre, Gaskell; wings, Coones, Doughty; subs, McEwen, Harvey, Tighe, Henbridge, Jewell, Hume.

Referee—H. Fisher.

Bisons Place Hopes On Kowalik And Ash

BUFFALO, N.Y., Jan. 16 (AP)—Steve O'Neill, manager of Buffalo Bisons in the International Baseball League will pin his main pitching hopes on a pair of veterans this season, he said today.

O'Neill said Fabian Kowalik, 28, and Ken Ash, 38, would be the nucleus of his 1939 hurling corps. Ash won 15 and lost eight last season, while Kowalik was piling up the same number of victories and 13 defeats.

Prince Of Wales Cops 3-2 Victory

Prince of Wales pulled out a 3-2 School Hockey League win over King Edward in their opening clash of the season on Saturday at All Saints' Rink. It was a fine puck tilt between well-matched young outfits with some good hockey shown by the boys. Doughty and Henry scored for the Wales' gang in the first period as Close counted for King Edward. It was tied up in the second when Anderson netted the disc, but Maudsley shot in the winning marker in the third. Riel, Anderson, Doughty, and Henry looked especially good in the clean joust. The teams:

King Edward—Goal, Welch; defence, McGregor, Lawson; centre, Anderson; wings, Riel, Jamieson; subs, Close, Brown, Harris, Blackwell.

Prince of Wales — Goal, Miller; defence, Hotrum, Maudsley; centre, Henry; wings, Doughty, Crowe; subs, Saunders, Cuthbert, Nattress, Beatty.

Referee—A. Jay.

BAN FOREIGN PLAYERS

PARIS—(CP).—The ministry of national education states in future no foreign footballers will be granted permisison to stay in France. The ruling conforms with general measures affecting all classes of foreign workers.

One Of the Eldest and Best

Hec Kilrea, a grand old veteran of the National League hockey wars, rests by the boards during a Detroit practice. Hec began his major league career with the old Ottawa Senators and spent a couple of years with Toronto Maple Leafs before joining the Red Wings, with whom he is now a utility man...and a good one! Whenever one of the other Wings (his position doesn't matter a great deal) gets tired or mussed up a trifle too much, over the boards climbs Hector to carry on. Noted in years past as one of the league's fastest men, he still moves around faster than most of the other players on the ice and with considerably less effort.

Ramblers Whip Both Reds And Eagles

(By the Canadian Press.)

It looks like clear sailing from here in for Philadelphia Ramblers, presently atop the Eastern Division in the International - American Hockey League by 10 points over the second-place Providence Reds.

The Ramblers turned on the heat to rack up a double victory during the week-end, scoring 3-2 over the Reds Saturday and whipping New Haven Eagles 8-3 last night.

The Eagles lost twice in the two days, bowing 6-1 to Springfield Indians Saturday night. The Indians were edged out 3-2 the night after by Syracuse Stars, who also scored a victory by the same score over Pittsburgh Hornets. The Reds and Hershey Bears tied 1-1 Sunday, while the Bears topped Cleveland Barons 1-0 Saturday and the Barons lost 4-3 to the Hornets last night.

Kilby McDonald and Babe Tapin led the Ramblers against the Eagles with two goals apiece, while other Ramblers scorers were Lude Wareing, Joe Krol, Butch Keeling and Bill Carse.

Pete Lepine scored two and McCully one for the Eagles. Krol, Lloyd Roubell and Keeling were the scorers against the Reds, held to tallies by Art Giroux and Hub Wilson.

Hockey Record
Standing and Results

NATIONAL LEAGUE

	P.	W	L.	T.	F.	A.	Pts.
Boston	24	17	6	1	66	30	35
Rangers	24	15	6	3	64	41	33
Americans	26	12	8	6	66	66	30
Toronto	26	10	12	4	55	53	24
Chicago	27	9	14	4	55	69	22
Detroit	26	8	14	4	53	67	20
Canadiens	27	5	16	6	53	86	16

Saturday's Results:
Toronto 3, Chicago 1.
o-Canadiens 1, Americans 1.
Sunday's Results:
Detroit 1, Toronto 0.
o-Canadiens 1, Americans 1.
o-Rangers 1, Chicago 1.
Future Games:
Tuesday.—Toronto at Boston.
Thursday.—Boston at Canadiens; Rangers at Detroit.

INTERNATIONAL-AMERICAN

Western Section

	P.	W	L.	T.	F.	A.	Pts.
Hershey	29	17	10	2	73	54	36
Cleveland	30	14	11	6	83	71	35
Syracuse	28	13	10	5	68	57	31
Pittsburg	29	9	19	1	67	91	19

Eastern Section

Philadelph'a	28	18	9	1	127	95	37
Providence	27	11	11	5	59	68	27
New Haven	26	10	13	3	70	84	23
Springfield	29	8	17	4	68	94	20

Saturday's Results:
Syracuse 3, Pittsburg 2.
Hershey 1, Cleveland 0.
o-Philadelphia 3, Providence 2.
Springfield 6, New Haven 1.
Sunday's Results:
Syracuse 3, Springfield 2.
Philadelphia 8, New Haven 3.
o-Pittsburg 4, Cleveland 3.
o-Providence 1, Hershey 1.

AMERICAN ASSOCIATION
Saturday's Results:
Kansas City 5, Wichita 4.
Sunday's Results:
St. Louis 12, Kansas City 1.
Minneapolis 14, Tulsa 2.

U.S. EASTERN AMATEUR
Saturday's Results:
Atlantic City 4, Baltimore 3.
Sunday's Results:
New York 4, Atlantic City 1.
Baltimore 5, Hershey 3.

O. H. A.
Junior C:
Elora 6, Fergus 4
Junior:
Kincardine 3, Ripley 2.

QUEBEC PROVINCIAL
s-Cornwall 3, Sherbrooke 2.
Cornwall 8, Boston O's 2.

INTERNATIONAL AMATEUR
Hibbing 2, Duluth 0.

BRITISH NATIONAL LEAGUE
Wembley Mon. 6, Streatham 1.
Har. Geryhounds 5, Brighton 1.
Wembley Lions 5, E.C. Rangers 5.

QUEBEC SENIOR
Ottawa 5, Concordia 2.
s-Ottawa 2, Concordia 2.
Quebec Aces 2, McGill 0.
s-Victoria 4, Verdun 0.
s-Played Sunday.
o-Overtime.

WEST KOOTENAY SENIOR
Kimberley 5, Nelson 2.

ALBERTA SENIOR
Lethbridge 7, Calgary 0.

ONTARIO JUVENILE
Niagara Falls 6, Fort Erie 2.
o-Hespeler 0, Preston 0.

N.O.H.A. SENIOR
Coniaurum 7, Hollinger 3
s-Noranda 2, Tobourn 1.

ALBERTA SENIOR
Turner Valley 9, Colzman 2.
Edmonton 4, Olds 3.

PROVINCIAL SENIOR
Valleyfield 10, Ottawa 3.
o-Boston 3, Lachine 3.

EXHIBITION
Lake Shore 4, Dome Mines 0.
Minnesota U. 4, U. of Manitoba 1.
North Bay 7, Copper Cliff 4.

BIG EIGHT JUNIOR
Saturday's Results:
Young Rangers 3, Varsity 2.
St. Michael's 3, Lions 2.

COLLEGE INTERNATIONAL
Saturday's Results:
U. of Toronto 10, Montreal U. 3.
Harvard 5, Princeton 2.
Dartmouth 5, Yale 1.

THUNDER BAY SENIOR
Port Arthur 1, Geraldton 0.

Do You Lack Pep?

YOU'LL find that you have more "pep" if you keep your digestion in shape, so that the food you eat may be changed into vim-building energy as nature intended. Dr. Pierce's Golden Medical Discovery—taken regularly — tends to improve your digestion. Burt Etherington, 117 Regent St., Stratford, Ont., says: "When I lack pep or energy or do not eat well, Dr. Pierce's Golden Medical Discovery soon helps to put me on my feet again. It helps a person to sleep better at night, relieves acid indigestion and upset stomach and really does help to tone you up." Ask your druggist today for it in liquid or tablets.

Hard Shooter

NELS FOSTER

When the local Colts tangle here tonight with the Lindsay Midgets in an O.H.A. junior contest, lanky Nels Foster—also a grid star—will be on the firing line for the homesters. He is a fine junior puckist with a bullet shot.

(Examiner Staff Photo.)

Junior Joust Here Tonight

Lindsay Midgets meet the Peterborough Colts at 8.30 this evening (Monday) in the Brock Street Rink. It is a scheduled Junior O.H.A. game, the first clash of these teams this year. The Midgets were here several weeks ago and battled to an overtime tie with the Monarchs. They claim to have improved considerably since then and feel cocky about their chances of taking the Colts—the Midgets beat Port Hope 7-1 on Friday. They defeated the Colts last year and the latter squad has been smarting over it since. This tilt to-night should be a typical Lindsay-Peterborough puck fray, full of action, close and exciting. It ought to draw a good crowd of fans.

Coach Bill Jackson and Manager Hap Wilgar have been experimenting lately with the local Juniors, and they believe they have the strongest possible squad lined up now. Dutch Pammett, out with an injured hand, may be in the line-up to-night. The Colts have speed, size and hockey savvy, so they will be hard to knock off. To-night's game may see a lot of hard bumping on defence, the Lindsay rearguard being noted for its bouncing bodychecks — and the husky locals being good bumpers, too. With good ice, fans can bank o na nifty hockey match this evening here.

Beat Farr

Red Burman, a protege of Jack Dempsey, who was given the decision over Tommy Farr in a 10-round bout at the Madison Square Gardens.

Yanks Beatable Says Mack Optimistically

FORT MYERS, Fla., Jan. 16—(AP).—Connie Mack, who has just turned 76, sat on a hard bench in the living room of his winter home here today and declared, without apologies "those Yankees can be beaten."

The dean of managers, whose Philadelphia Athletics in olden years presented him with pennants in bunches, then elucidated:—

"There were five teams in the American league last year besides the Yankees who were all pennant contenders. I don't say that St. Louis and the Athletics were in the fight, but they may be this year. And this year you're likely to see any of those five teams giving the Yankees something to think about. They can be beaten, those Yankees."

It's not beyond the realm of possibility "that either the Indians or the Tigers or the Red Sox," if they fought like they did in 1938, "could give those Yankees a run for their money," he said.

30 Rookie Pitchers

Regarding the A's:—

"They'll be better than last year. Some of our veterans didn't hit their stride until mid-season. If they get going early this year, it'll be different. Besides, I've got a fine gang of youngsters and we're going to make trouble for those teams which think the first division belongs to them. Why," he added, "I've got 30 rookie pitchers to pick from."

Mack said he wasn't thinking of disposing Bill Werber. He might have been once, he added, but dropped the idea when he found he couldn't get what he wanted for him.

For a number of years, Mack's Athletics trained in Fort Myers, including his best teams in the early 30's. Though the Athletics have since trained in Texas, Mexico and Louisiana, the veteran pilot continues to spend his winters here.

Warkworth Defeats Roseneath By 12-0

(Examiner Correspondence.)

WARKWORTH, Jan. 16—The first hockey match of the season took place here Friday night, Jan. 13th, when Roseneath club and the local club met, the score being 12 to 0 for Warkworth, tation.

Regent

MONDAY and TUESDAY
2.30 - 7.00 - 8.30

Feature No. 2
"PENROD'S DOUBLE TROUBLE"
Starring "Mauch Twins"

RADIO PROGRAMS

The programs listed are printed as issued by the stations and are subject to change.

Monday
(Afternoon E.S.T.)

4.45 P.M.
Girl Alone, WBEN
English Cathedrals, CBL
Melodic Moments, CFRB

5.00 P.M.
Barnacle Bill, CFRB
Dick Tracy, WEAF

5.15 P.M.
Song By, CBL
Johnston Family, WGN
Terry and the Pirates, WJZ

5.30 P.M.
Three Graces and Piano, WGN
Don Winslow of Navy, WJZ
Magical Voyage, CBL

5.45 P.M.
Little Orphan Annie (NBC), WBEN
The Mighty Show, WABC
Closing Stocks, CBL
Howie Wing, CFRB

(Evening E.S.T.)

6.00 Evening
Science in the News, WEAF
News, WABC

6.15 P.M.
Claire Wallace, CFRB
Malcolm Claire, WEAF

6.30 P.M.
Rose Marie, WEAF
To-day with Bob Trout, WABC

6.45 P.M.
Lowell Thomas (NBC) CBL
Father and Son, WEAF

7.00 P.M.
County Seat, WABC
Amos 'n' Andy (NBC) CBL
Police Headquarters, CFRB
Jimmy Valentine, WHAM

7.15 P.M.
Human Side of the News, WBEN
Lum and Abner, WABC

7.30 P.M.
Lone Ranger, WOR
Eddie Cantor, WABC
Swing Sing, CBL
Drama Time, WJZ

7.45 P.M.
My Job, CBL
Market Observer, CFRB
Science on the March, WJZ

8.00 P.M.
Pearce's Gang, CBL
Cavalcade, WABC
Robinson's Buckaroos, WJZ
C'est Paris, CBO

8.30 P.M.
Those We Love, WHAM
Model Minstrels, WABC
Voice of Firestone, CBL
Let's All Go Down the Strand, CFRB

9.00 P.M.
Budd Show, WJZ
Hour of Charm, WEAF
The Lux Theatre (CBS), CFRB
Listener's Theatre, CBL

9.30 P.M.
Symphony Orchestra, CBL
Eddie Duchin's Orch., WEAF

10.00 P.M.
True or False, WHAM
Guy Lombardo's Orchestra, WABC
Contented Program (CBC) CBL
What Happened Last Week, CFRB

10.30 P.M.
Government of Canada, CBL
Heidlz's Orchestra, WEAF
National Radio Forum, WJZ
Columbia Work Shop, WABC

11.00 P.M.
Late News Flashes, CBL
News, WOR

11.15 P.M.
Interviews, CBL
Sammy Kay's Orch., CFRB

11.30 P.M.
Calloway's Orchestra, CFRB
Kenney's Orchestra, CBL
Lew Breese's Orch., WJZ

12.00 MIDNIGHT
Kyser's Orchestra, WOR
George Hall's Orch., CFRB
Green Door, CBL
Freddie Martin's Orch., WJZ

Tuesday
(Morning E.S.T.)

8.30 A.M.
Do You Remember? CBL
Christian Science, CFRB
Richard Liebert, WJZ

8.45 A.M.
Ruth Brine, WABC
Radio Rubes, WEAF

9.00 A.M.
Breakfast Club, CBL
Happy Jack, WEAF
Richard Maxwell, WABC

9.45 A.M.
Bachelor's Children, WABC
Tom Grierson, WHAM
Ed McHugh, WEAF

10.00 A.M.
Central City, WHAM
To be announced, CBL
Pretty Kitty Kelly, WABC
Story of the Month, WJZ

10.15 A.M.
Myrt and Marge, WABC
John's Other Wife, CBL
Jane Arden, WHAM

10.30 A.M.
Just Plain Bill, CBL
Smilin' Ed. McConnell, WJZ
Hilltop House, WABC

10.45 A.M.
Stepmother, WGR
Houseboat Hannah, WHAM

11.00 A.M.
Rhythmaires, WABC
Story of Mary Marlin, WJZ

11.15 A.M.
Vic and Sade, WJZ
Lorenzo Jones, WBEN
Scattergood Baines, WABC

11.30 A.M.
Big Sister, CFRB
Pepper Young, WHAM

11.45 A.M.
Road of Life (NBC) WBEN
Moat of Life (NBC) WHAM
Aunt Jennie's Stories, WABC

(Afternoon E.S.T.)

12.00 NOON
Campus Kids, WJZ
Dan Harding's Wife, WEAF
Sweet Hour of Prayer, CBL
Kate Smith Speaks, WABC

12.15 P.M.
The O'Neills, WBEN
Nancy James, WABC

12.30 P.M.
Time for Thought, WEAF
Song Shoppers, WGR
Richardson's Strings, CBL

12.45 P.M.
Farm Broadcast, CFRB
Our Gal Sunday (CBS) WJR

1.00 P.M.
The Goldbergs, WGR
Happy Gang, CBL

1.15 P.M.
Life Can Be Beautiful, WGR
Jive-Five, WBEN

1.30 P.M.
Federation of Women's Clubs, WEAF
Don Orres, CBL
Rochester Civic Orch., WJZ

1.45 P.M.
Organ Recital, CBL
The Happy Gilmans, WEAF
This Day Is Ours, WJR

2.00 P.M.
Science Everywhere, WJZ
Betty and Bob (NBC) WBEN
To be announced, WABC

2.30 P.M.
Stella Dallas, CFRB
Valiant Lady, WEAF
Little Variety Program, WJZ
School of the Air, WABC

3.00 P.M.
Songs That Sweethearts Sing, WGN
Columbia Concert Hall, CFRB
Mary Marlin, CBL

3.30 P.M.
Story of the Song, CFRB
Pepper Young, WBEN

3.45 P.M.
Guiding Light, CBL
Between Book-ends, WJZ

4.00 P.M.
Club Matinee, CBL
Backstage Wife, WEAF
Sing Incorporated, WAB

4.30 P.M.
Vic and Sade, WBEN
Two Keyboards, WGN

CAPITOL
Daily 2.30 - 7.00 & 9.00

TODAY & TUESDAY
Joan's A Dancing Bride In New Heart Drama!

JOAN CRAWFORD
MARGARET SULLAVAN
ROBERT YOUNG · MELVYN DOUGLAS
FAY BAINTER
The SHINING HOUR

--Added Treats--
"WINTER STYLES" (A Snappy Fashion Revue)
"Carnival in Paris"

M-G-M's Adaptation of Stage Hit with Dance Star TONY De MARCO!

EXAMINER CLASSIFIED ADS GET QUICK RESULTS FOR ADVERTISERS

HAVE YOUR AD IN BEFORE ONE O'CLOCK ANY DAY, AND ON SATURDAYS 10 O'CLOCK
WE ARE AT YOUR SERVICE AND WILL GLADLY HELP YOU WRITE YOUR AD. IF NECESSARY

Births
Marriages
In Memoriam
Cards of Thanks
Deaths

ENGAGEMENT

Mr. and Mrs. John Pirie, 547 Romaine street, Peterborough, announce the engagement of their only daughter, Mary Lillian, to Cecil H., second son of Mr. and Mrs. Thomas L. Harvey, Harwood, Ont. Wedding to take place February 4, 1939.

DIED

DOWSON, William Henry—On Monday, January 16, 1939, at Nicholls hospital, William Henry Dowson, 186 Antrim street, in his 52nd year. Funeral on Wednesday, at 2 p.m. from the Funeral Home of A. Comstock and Sons, 305 Water street, Rev. M. C. Parr of George Street United Church officiating. Interment at Little Lake Cemetery.

STONE, Giles—Suddenly, at Nicholls Hospital, as the result of an accident, Giles Stone, 430 Sheridan street, in his 88th year. Funeral on Tuesday afternoon at 1.30 o'clock from the Funeral Home of A. Comstock and Sons, 305 Water street, Rev. Canon W. P. Robertson of St. John's Anglican Church officiating. Interment at Little Lake Cemetery.

McMANUS, Mary.—In Toronto, at the residence of her sister, Mrs. Peter J. Ryan, on Saturday, January 14, 1939, Miss Mary McManus. Surviving are two sisters, Mrs. Edward H. Hickey, Peterborough; Mrs. Peter J. Ryan, Toronto, and four brothers, John, Bernard and Sanfield of Smith Township, and James of Lakefield. Funeral, Monday, to St. Helen's Church, Toronto, for Solemn High Mass, 9 a.m. Interment St. Peter's Cemetery, Peterborough.

IN MEMORIAM

DOUGHTY.—In loving memory of our daughter, Melba Doris, who was buried 9 years ago to-day, January 16, 1930.

What would we give her hand to clasp,
Her patient face to see,
To hear her voice, to see her smile
As in the days that used to be.

—Ever remembered by F. J. Doughty and Family.

FLORISTS

THE PETERBOROUGH FLORAL CO
Flowers Delicately Arranged for All Occasions
436 Water. 'Phone 1395 Nights 1688J

FUNERAL DIRECTORS

Arthur Belleghem
Funeral Home
611 GEORGE STREET N.
MY LOW OVERHEAD
MEANS
LOW PRICES
Day and Night Service
Phone 2541J
No connection with Any Other Firm.

NORMAN J. L. NISBETT
Funeral Advisors and Directors
347 Charlotte Street. 'Phone 88.

COMING EVENTS

First insertion, 20 words or less, minimum charge, 50c. Subsequent consecutive insertions, 40c per insertion. All over 20 words, 2c per extra word per insertion.

EUCHRE.—Saturday and Monday Evening, Columbus Hall, Simcoe Street. Good prizes. Everybody welcome. Come, bring a friend.

SOCIAL EVENING. — Knights of Columbus Hall, Simcoe Street, Tuesday evening, January 17th. Forty prizes, including eleven specials.

SACRED HEART RINK.—Skating To-night; good ice; good music. Admission 20c and 15c. For hockey engagements, telephone 3039-J

THE LADIES' AUXILIARY of the Y.M.C.A. will hold its Annual Meeting on Friday, January 20, at 3 p.m. Members urged to attend. —M. E. Breyfogle, Secretary.

EUCHRE in the Moose Hall on Wednesday afternoon. Everybody welcome. Game starts at 2.15 sharp.

PERSONALS

MINERAL FUME BATH
Nature's Most Complete and Effective Service
Tel. 3157. 220 Brock.

FOR SALE

4 Miscellaneous 4

WHITE GANDER, WOULD EXCHANGE for Geese, 38 ring 15, Keene.

ONE 5-TUBE ELECTRIC CABINET Radio, $10.00. New Radio Guarantee. Terms: $1.00 per Week. Johnston's, George at McDonnel. Open Evenings.

C.G.E. RADIO, IN GOOD CONDITION, cheap. 'Phone 3309W. 242 Lansdowne Street.

FOR SALE

4 Miscellaneous 4

QUEBEC HEATER, OAK DINING TABLE Apply 689 Water.

FOR SALE — DOUBLE-BARREL SHOT-Gun. Apply 471 Mark.

ONE DOUBLE WALNUT BED. 'PHONE 2608.

HEAVY RELIABLE WORK HORSE AND Cutter, $25.00. 607 Union Street.

LARGE ASTRACHAN SABLE COLLAR and Muff. 384 Stewart.

GERHARD HEINTZMAN PIANO, GOOD condition. 592 Gilmour.

HIGH-POWERED .22 RIFLE, WITH 4.10 Shotgun, barrel slightly used. Cheap for quick Sale. Write Box 162, Examiner.

BOY'S LEATHER JACKET AND RAIN-coat, size 34. Apply 510 Wolfe.

MAN'S WINTER OVERCOAT, SIZE 42, $6.00. Hall Rack, with Mirror, $4.00. 'Phone 2094.

MATTRESS FOR LARGE BED, NEARly new. 332 Burnham.

REAL LIVE TAXI SERVICE. CASH Offer Only. Write Box 165, Examiner.

PIANO, MAHOGANY, GOOD CONDITION. 'Phone 2284. 313 Elias Avenue.

BARGAIN — 4-FOOT ELM, DELIVERed. 'Phone 695J.

GIRL'S FANCY SKATES AND BOOTS, size 2½. 'Phone 2867W.

6 Fuel 6

DRY BODY HARDWOOD
Excellent Quality, for Furnace or Stove
$5.00 Half-Cord, Cut.
Also Dry Slabwood, $2.50 Half-Cord, Cut
'PHONE 4655.
THE PETERBOROUGH LUMBER CO., LTD.

TRY BAKER'S WOOD YARD — DRY Mixed Soft Wood $2.25 per ½-Cord Also Mixed Slabs, $2.50. 'Phone 676.

USED LUMBER.
Mixed Wood for Stove and Furnace, 10c per Bag. Free delivery.
Tel. 697. Peterborough Metal.

MIXED HARD, LIMBS AND SLABS, $2.50 Half-Cord. H. H. Dinsdale. 'Phone 153, King Street.

7 Livestock and Poultry 7

FOUR HOLSTEIN HEIFER CALVES, nine months old. 'Phone 858 ring 3.

LEGHORN HENS, LAYING. 'PHONE 475. 60c each.

JERSEY COW, DUE TO FRESHEN, TB tested. 'Phone 831 ring 2.

Baby Chicks.

ORDER BRAY CHICKS BEFORE JANuary 31st. Get 40 foot CHICK GUARD Free! Ask us for complete details. Bray Hatchery, Peterbrough, 'Phone 3834, from 3 to 5 p.m. daily, and all day Saturday, during January.

EIGHT PIGS, 7 WEEKS OLD. REG. Bell, R.R. 3, Lakefield.

FOR SALE — TWO YOUNG HOLSTEIN Cows, one fresh; 2 Young Percheron Horses. 506 ring 24, Lakefield.

FOR SALE — THREE PURE-BRED Shorthorn Bulls, Two Reds, One Roan. Herd fully accredited. M. H. Pimmett, Indian River.

STORE HOGS, 40-100. APPLY H. Wheeler, 'Phone 843M, or Box 805, Peterborough.

8 Real Estate 8

BRICK 5 ROOMS, 3-PIECE BATH, furnace, $300.00 down $1,800.00
Modern House, South, to deal on Large House, central.
M. STOREY
374½ George Street. 'Phone 939.

HOUSES FOR SALE:
SOUTH-END, 6 Rooms and bath $1800.00
ROMAINE, 7 Rooms, Modern .. $2700.00
LANSDOWNE, Modern Cottage., $2300.00
Buy, Rent, Sell, or Trade your House, Farm Lot or Business through
J. A. Gibbs, 479 Stewart Street. 3843.

A REAL BUY IN A MODERN SIX-Roomed Bungalow, Douglas Avenue. Easy terms.
A. E. THOMPSON
Real Estate and Insurance
Kresge Building. 'Phone 536.

9x Building Materials 9x

PETERBOROUGH METAL CO.
New and Used Lumber, Corrugated Roofing and Siding, Windows, Doors, Barn Posts, Sinks, Basins, Pipe, Fittings, Beltings, Bags.
Scrap Iron, Waste Paper
'Phone 697. Cor. Simcoe and Bethune

10 Used Cars 10

CHEVROLET COUPE, 1930, CHEAP. 270 Dublin.

OLDSMOBILE COACH, LATE '37, Trunk, Heater, Radio, Foglights, Special Oil-filter, Slip Covers; small mileage; new tires; owner driven. Cheap for cash, terms right party. 'Phone Scholes, 2955.

TO RENT

11 Miscellaneous 11

PREMISES, NO. 159 HUNTER STREET, heated, and suitable for either Store or Office. Possesion First of February. Apply 437 George Street.

216 PARK, 7-ROOMS. 497 AYLMER, 6 Rooms. 589 Waterford, 6 Rooms. 605 Rubidge, 7 Rooms. W. P. Hetherington, 421 George. 2245.

11x Apartments to Rent 11x

FIVE-ROOMED MODERN APARTMENT heated, garage. 205 Sherbrooke. 'Phone 803.

SEE! BRIGHT LOWER APARTMENT, front and back verandah, full plumbing, 3 blocks North C.G.E.; adults. 293 Dalhousie. 'Phone 273.

LOWER DUPLEX, 5 ROOMS AND bath, central, heated; also Furnished Bedroom. 176 McDonnel.

SMALL, MODERN APARTMENT, ALL conveniences. 210 London.

BRIGHT MODERN FIVE-ROOMED Heated Apartment, separate entrance. Adults. 190 London.

Sell That Unnecessary Piece of Furniture Through a Classified Ad.

TO RENT

11xx Houses to Rent 11xx

NICE FOUR-ROOMED DUPLEX. CONveniences; garage. 'Phone 1565F.

FOUR-ROOM BRICK HOUSE, FACTORY district, all newly papered and painted, water, lights, and toilet, $14. Immediate possession. Apply 344 King.

COSY, BRIGHT SIX-ROOM HOUSE, newly decorated, fairly central. 'Phone 273.

LARGE BRIGHT KITCHEN, WITH Bedroom for Couple. 384 Stewart.

SMALL APARTMENT, HOT WATER, corner Homewood and Walton. 'Phone 3825.

12 Rooms 12

FURNISHED OR UNFURNISHED Rooms. 51 Brock.

FURNISHED BEDROOMS, CENTRAL. 'Phone 2830. 251 George.

BRIGHT UNFURNISHED FLAT, PART heated. 660 Reid.

TWO UNFURNISHED ROOMS, PRIvate, South-end home; suit Business Girls. Mrs. Fell, 235 Princess Street.

UNFURNISHED ROOMS, HEATED, fireplace, electric stove. 606 Walkerfield Avenue. 'Phone 2687J.

ROOMS AND BOARD. 503 SHERbrooke.

WANTED

15 Miscellaneous 15

POPLAR LOGS WANTED.
We are prepared to handle a Quantity of Poplar Logs, including good sound Balm, at $10.00 per M. delivered to the Mill on Braidwood Avenue. Terms cash on delivery.
H. R. SCOTT LIMITED.

WOOD TO SAW. 'PHONE 1372F.

WOOD TO SAW. 'PHONE 444.

TWO OR THREE FURNISHED ROOMS, Heated, reasonable. Write Box 137, Examiner.

LIVE POULTRY — MARKET PRICE. M. Katz, 694W. 342 Stewart.

USED BABY CARRIAGE, GOOD CONdition, White. Write Box 142, Examiner.

WANTED—$2,500, GOOD SECURITY. Write Box 141, Examiner.

CATTLE TO WINTER. 2 RING 2-2, Douro.

LIVE POULTRY — PAY HIGHEST Price. 'Phone 1728J. M. Florence.

TENDERS WANTED UP UNTIL JANUary 28th.—Will receive Tenders for 5 Cords of 2-Foot Hardwood to be delivered by the First of May; also 2-foot Kindling to be delivered as required.—Thomas Sheehan, Indian River, R.R. No. 2, Secretary of S.S. No. 1, Douro.

ONE OR TWO LIGHT HOUSEKEEPing Rooms, Furnished or Unfurnished, near Y.W.A.; reasonable. Write Box 167, Examiner.

USED FURNITURE. 'PHONE 1534J.

18 Help Wanted, Female 18

GIRL FOR GENERAL HOUSEWORK, sleep out. 'Phone 1285.

19 Help Wanted, Male 19

START THE YEAR RIGHT. GET INTO profitable business selling Tea, Coffee, etc. Door to door. THIRTY DAY TRIAL OFFER. No risks. FREE DETAILS. JITO PRODUCTS COMPANY, 1031 Dorchester East, Montreal.

WANTED — THREE SALESMEN, 582 Aylmer.

THE WEAR-EVER BRUSH COMPANY, Toronto, will employ 12 Men over 25 with Cars to handle their business in Peterborough, Norwood, Campbellford, Marmora. Must be good workers, with earnings of $18 a week for a start, more with experience. Write Box 166, Examiner.

Male Instruction.

RELIABLE MEN TO TAKE UP AIR Conditioning and Electric Refrigeration. Prefer men now employde and mechanically inclined, with fair education and willing to train spare time to become Experts in Installation and Service Work as well as Planning, Estimating, etc. Write giving age, present occupation. Utilities Inst., Box 144, Examiner.

19x Agents Wanted 19x

AGENTS WANTED!
BUILD AN INDEPENDENT BUSINESS of your own with the distribution of over 200 Guaranteed Necessities in select district. Every day is pay day. Repeat orders on all goods. Lower prices. Success guaranteed to all honest, ambitious, alert men. Write to-day without obligation to Familex Co., 570 St. Clement, Montreal.

20 Employment Wanted 20

CANADIAN LEGION HAVE LISTS OF Competent Returned Men to Fill Temporary or Permanent Positions. Give the ex-Soldier a chance to wo for you. 'Phone 141.

TWO YOUNG LADIES, EXPERIENCED, references, desire Positions as Waitresses or Light Housework. Write Box 131, Examiner.

REFINED YOUNG WOMAN WISHES Work of any kind, whole or part time. Write Box 161, Examiner.

MARRIED MAN, OVERSEAS SERVICE, several years' Banking and Office experience, Higher Accountancy. Write Box 163, Examiner.

21 Boarders Wanted 21

ROOM AND BOARD. 'PHONE 1521J.

ROOM AND BOARD, GOOD HOME; Business or Retired Lady. 3639M.

ROOM AND BOARD, 168 STEWART. 1497J.

BOARDERS, CENTRAL. 1137W.

ROOM AND BOARD, NEAR C.G.E. 'Phone 440M.

ROOM AND BOARD, SHERBROOKE Street. 'Phone 3634.

ROOM WITH BOARD — ATTRACTIVE Home in South-end, overlooking Park, private home; Room and Board, suit Business Girls. Mrs. Fell, 235 Princess Street.

BOARDERS WANTED. 'PHONE 2608.

WARM ROOM WITH BOARD FOR Gentleman. 'Phone 1647F.

ROOM AND BOARD. 'PHONE 2767J.

GENTLEMEN OR OTHER BOARDERS, central. 491 Aylmer.

WHO CAN DO IT

22f Miscellaneous 22f

DUSTLESS FLOOR SANDING. J. H Vance, 773 Aylmer. 'Phone 1292.

FREE BATHROOM PAINTING OFFER. Guaranteed Paperhanging and Painting. McColl. 1663M.

PAINTING, PAPERING, INTERIOR Decorating. Reasonable Rates. 'Phone 797M.

23 Auto Repairs, Etc. 23

COAL OIL, 18c. DISTILLATE, 13½c Car and Tire Repair. Auto Parts and Accessories. Dawson Service Station 'Phone 1523.

25x Dressmaking 25x

E. MITCHELL, 593 HARVEY — Dress and Mantle Making, Alterations 'Phone 899W.

28 Moving and Storage 28

SHORT DISTANCES OR ANYWHERE in Canada or United States. Covered Padded Vans. Experienced, Courteous Man. Apply, full particulars, M. Rawlinson, Limited, 610 Yonge Street, Toronto.

34 Radio Service 34

1939 PHILCO CAR RADIOS $39.95.
BROWN'S RADIO SERVICE
547 GEORGE STREET

DOLLAR RADIO TUNE-UP
Repairs to All Makes of Radios.
GLEDHILL & HUGGINS
'PHONE 1772.

37 LOST 37

COCKER SPANIEL PUP, VICINITY Murray and Donegal. 'Phone 1168M.

CASE, CONTAINING CAR KEYS AND Licence. 'Phone John Harrison 505—2-2, Lakefield, or leave at the Police Station. Reward.

WOULD THE PARTY WHO 'PHONED the Utilities Office regarding Pliers please 'Phone 2959W. Reward.

DARK BROWN LONG-HAIRED COLLIE wearing two collars, "Baldy." 342 ring 6.

STRAP WITH BUCKLE FROM SKI Harness, Reid, Charlotte, Park, Saturday. 'Phone 541F.

PROFESSIONAL

41 Accountant 41

EDWARD HUMPAGE — Chartered Accountant, Auditor. 419 George Street

44 Lawyers 44

HON. G. N. GORDON, K.C.
Law Office, 395-397 George Street.
Telephone 3300.

ALEXANDER L. ELLIOTT, K.C., M.P.P. —Barrister, etc. Money to Loan. Interviews by Appointment. Telephone 3. Office: 355 George Street, Kresge Building, Peterborough.

PECK, KERR, McELDERRY & BORBRIDGE—Barristers, Solicitors, Money to Loan. Offices 415-417 Water Street. Telephones 1950 and 1951. E. A. Peck K.C., F. D. Kerr, K.C., V. J. McElderry K.C., E. F. Borbridge, B.A.

W. R. PHILP — Barrister, Solicitor, Notary Public. 385 Water Street. 'Phone 602.

JACOB LOW—Barrister, etc. Mortgage Loans. 219 Hunter Street W. 'Phone 2244. Nights 1027.

EMMETT F. SHEEHY — Bonded Attorney. Loans. 297 George Street.

W. B. GORDON,
Barrister, Solicitor.
Money to Loan.
395 George Street.
Telephone 3300.

Medical

DR. G. E. LIPSETT — Associated with Dr. Frederick. Office, Room 19, Kresge Building. 'Phone 423. Residence 3951.

MONEY TO LOAN

MORTGAGE LOANS, 5½%. APPLY TO G. N. Gordon, K.C., and W. B. Gordon

HOW TO GET
A $50 TO $500
Household Loan
without guarantors or comakers.
'Phone or visit our office. Answer a few questions. Our representative visits your home, you sign the papers, and the money is yours—without red tape or delay. No credit enquiries of relatives or neighbors. Repay monthly.
Rates authorized by Special Act of Dominion Parliament.
"Doctor of Family Finances."
Central Finance
CORPORATION
Second Floor, KRESGE BUILDING
355 GEORGE STREET.
TELEPHONE 1703. PETERBOROUGH
Loans Made in Nearby Towns.
Tune in CFRB, 6-6.15 p.m. Daily.
Subsidiary of Household Finance Cor. Estd. 1878. 235 Branches.

49 NOTICE 49

TENDERS FOR WOOD.

SEALED TENDERS, endorsed "Tenders for Wood," and addressed to the undersigned, will be received up to 5 o'clock p.m., on WEDNESDAY, the 25th Day of January, 1939, for 1,000 CORDS OF HARDWOOD. Tenders will be received for 100 Cords or more. Specifications may be seen at this Office.
The lowest or any Tender not necessarily accepted.
S. R. ARMSTRONG,
City Clerk.

If the proverbial needle in a haystack is ever found it will be through a Classified Ad in The Examiner.

Suggest Duke Of Windsor Possible New Governor For Canada

NEW YORK, Jan. 16.—(CP). — The possibility the British government may get around in the near future "to doing something to end the exile of the Duke of Windsor." is discussed in a special despatch printed in the New York Herald Tribune yesterday.

"Those who specialize in anticipating news" are said to be suggesting the former King Edward VIII might be received to act as "Deputy Speaker and Cornerstone Layer" for King George VI, sent to Canada as Governor-General, or to Washington as ambassador.

The Duke is said to be chafing at idleness along the Riviera. It is recalled a recent poll taken by the British Institute of Public Opinion showed 61 per cent of those questioned were in favor of the Duke and Duchess of Windsor returning to England to make their home. Sixteen per cent were against such a proposal and 23 per cent declined to express an opinion. The present ambassador to the United States, Sir Ronald Lindsay, who is 61, is understood to have wanted to retire after signing of the Anglo-American reciprocal trade agreement. He was persuaded to remain at the post at least until conclusion of the visit King George and Queen Elizabeth are to pay to Canada and the United States, starting in May.

Never To White House.

"There are a number of reasons why the Duke will never go to the White House as British ambassador," say the Herald Tribune's cable. "There first and foremost is tradition.

"Tradition would be less upset if the Duke were dispatched to Canada. After all, his grand uncle, the Duke of Connaught, served as Governor-General of Canada, and the Duke of Kent is to be Governor-General of Australia."

The fact that the Duke of Kent is to leave in November for Canberra is said by the Herald Tribune correspondent to be a strong argument for the return of the Duke of Windsor to England. The Duke of Kent has filled in for King George on numerous occasions in laying cornerstones, opening expositions and other such engagements. It is in this role as "deputy and filler-in" the Duke of Windsor best could do his bit, the despatch adds.

Japan Ready To Smash U.S. Fleet If Guam, Wake Fortified

TOKYO, Jan. 16—(AP). — The newspaper Kokumin said editorially today that "the Japanese people are determined to smash the American fleet" if the United States intends "to get a political foothold in China" by fortifying the Guam and Wake Islands.

The article, which caused a sensation in Tokyo, demanded to know "the real intentions of the American people in the western Pacific, not those of the president or the state department."

(Washington reports last week listed among proposals for new naval bases the long demilitarized island of Guam, 1,500 miles from Japan, and said an air and submarine base there would outflank any Japanese advance to the south or west but would call for a basic decision on national policy in view of the resentment likely to be aroused in Tokyo. Plans have been drawn for improving the lagoon at Wake Island for surface craft of tonnage under cruisers.)

Stand No Interference

The newspaper, which has considerable circulation in military circles, said that if the United States wants only to increase trade with China, then Japan will assist, but if America seeks to interfere with Japanese policy, even resorting to arms, then Japan must be ready to smash the American fleet.

"This is the view not of the army and navy but the determination of the Japanese people," Kokumin said, since they realized such fortification "would menace Japan's mandated islands and naturally the Japanese are gravely concerned."

The fortification of Guam and Wake is justifiable, it continued, "only if the American people object to Japan's policies in China and intend to interfere with them."

The article asked: "Does America intend to destroy Japan's policies in the Far East by mobilizing her great fleet? Is the intention that of Roosevelt, the state department or the American people? Do American Military experts think the fortification of Guam and Wake is necessary to protect the United States.

49 NOTICE 49

Notice to Creditors

IN THE MATTER OF THE ESTATE OF WALTER HARRAN, Late of the City of Peterborough, in the County of Peterborough, Merchant, Deceased.

NOTICE IS HEREBY GIVEN: That all Creditors and others having CLAIMS against the Estate of the said WALTER HARRAN, who died on or about the 28th Day of November, A.D. 1938, are required to send to the undersigned Solicitors for the Executrix of the said Estate, on or before the 10th Day of February, A.D. 1939, their names, addresses and full particulars of their Claims duly verified, and that after such last mentioned date the said Executrix will proceed to distribute the Assets of the said Estate among the parties entitled thereto, having regard only to the Claims of which she shall then have received notice.
DATED at Peterborough, this 9th Day of January, A.D. 1939.
MARGARET HARRAN,
Executrix,
By HALL & CARLEY,
No. 8, Bank of Commerce Block,
Peterborough, Ontario,
Her Solicitors herein.

50 AUCTION SALES 50

FOR A SUCCESSFUL AUCTION— J. H. MILES, Auctioneer, Valuator Tel 1477

AUCION SALE — HOUSEHOLD FURNITURE, Friday, January 20, 1.30—the Estate of the late Robert Pearson, Selwyn Village, five miles north-west of Lakefield: Contents Six-Roomed House, Carpenter's Tools, Bedding, Dishes, etc.

HOME IMPROVEMENT

Plumbing and Heating

FOR EXPERT PLUMBING AND HEATING REPAIRS & CONTRACTS SEE J. L. P. SMITH - 372 WATER ST

The Examiner

CLASSIFIED ADVERTISING RATES

Cash Rate:

1 Cent per Word or Figure per Insertion. Minimum Charge ... 25c

Charge Rate:

2 Cents per Word or Figure per Insertion. Minimum Charge ... 35c

Box Numbers:

One or more Consecutive Insertions 10c

Coming Events:

Per Word per Insertion 2½c
Minimum Charge 50c

Special Announcements:

Birth Announcements 50c
Engagement Announcements 50c
Marriage Announcements 50c
Death Notices 50c
Card of Thanks (up to 7 inch) 50c
In Memoriam (up to 2 inches) 75c
Over 2 inches (per inch extra) 50c

Legal, Municipal, Government, Auction Sales:

First Insertion, per agate line .. 12c
Repeat Insertions 6c

'PHONE 3600.

Bethel W.A. Conducts Enjoyable Program

(Examiner Correspondence.)

EAST EMILY, Jan. 16—The members of the W.A. of Bethel United church had their regular meeting in the basement of the church on Tuesday night with a good attendance and the president, Mrs. Ira Switzer in the chair.

This meeting was in charge of Group No. 1 with Mrs. Albert Ruth as their leader. The scripture reading was given by Mrs. Milton Sherin. The minutes of the last meeting were read by Mrs. Elwood Faulkner in the absence of the secretary, Mrs. W. Howden.

The roll call was answered by a verse of scripture starting with the letter L. Little Jean Lowes then gave a recitation. The chapter in the study book was read by Mrs. MacTavish; a solo by little Doris McCarrell; reading, Miss Hilda Howden; piano solo, Master Kieth Lowes; solo with guitar accompaniment by Elzina McConnell; reading, Miss Graham; vocal duet, Misses Marion and Roberta Deyell; reading by Mrs. Evans Storey.

A very delightful lunch was served by the ladies.

Sunday School Officers

The annual Sunday School meeting and election of officers of Bethel United church was held at the church following the W.A. meeting on Tuesday night opened with Rev. Mr. MacTavish leading in prayer and acting as chairman.

The minutes of the last meeting were read by the secretary, Mr. Cecil Casey and the treasurer's report was given by Miss Audrey Boate.

Several matters of business were discussed and the following officers were elected: Superintendent, Mr. Eugene Switzer; assistant, Mr. Herbert Jackson; secretary, Mr. Cecil Casey, assistant, Gordon Darling; treasurer, Miss Audrey Boate; pianist, Miss Dorothy Darling; temperance supervisor, Mr. Harry Jackson, missionary supervisor, Miss Helen Andrew; Cradle Roll supervisor, Miss Cora James.

Teachers: Primary class, Mrs. W. Howden; junior boys and girls, Mrs. Oswald Ruth; young ladies, Mrs. Sayward Switzer; boys' class, Ralph Hanbridge; young men's class, Harry Jackson; Ladies' Bible clas, Mrs. Evans Storey; Men's Bible class, Mr. Herb Jackson.

Rev. Mr. MacTavish then said a few words, congratulating the executive for their splendid work in the past year and also for their financial standing.

Detroit Looking Up

DETROIT, Jan. 16.—(CP).— All industrial activity barometers today showed Detroit plants are operating at a level far above production levels of a year ago, the Detroit Board of Commerce reported to-day. Paced by the autmotive industry, with production 50 per cent higher than this time last year, primary industry plants here worked at near capacity peak.

Industrial power sales were up, steel plants were working at capacity, street railway receipts were higher and industrial employment was up 113 per cent over last July.

SCOTT'S SCRAP BOOK —By R. J. Scott

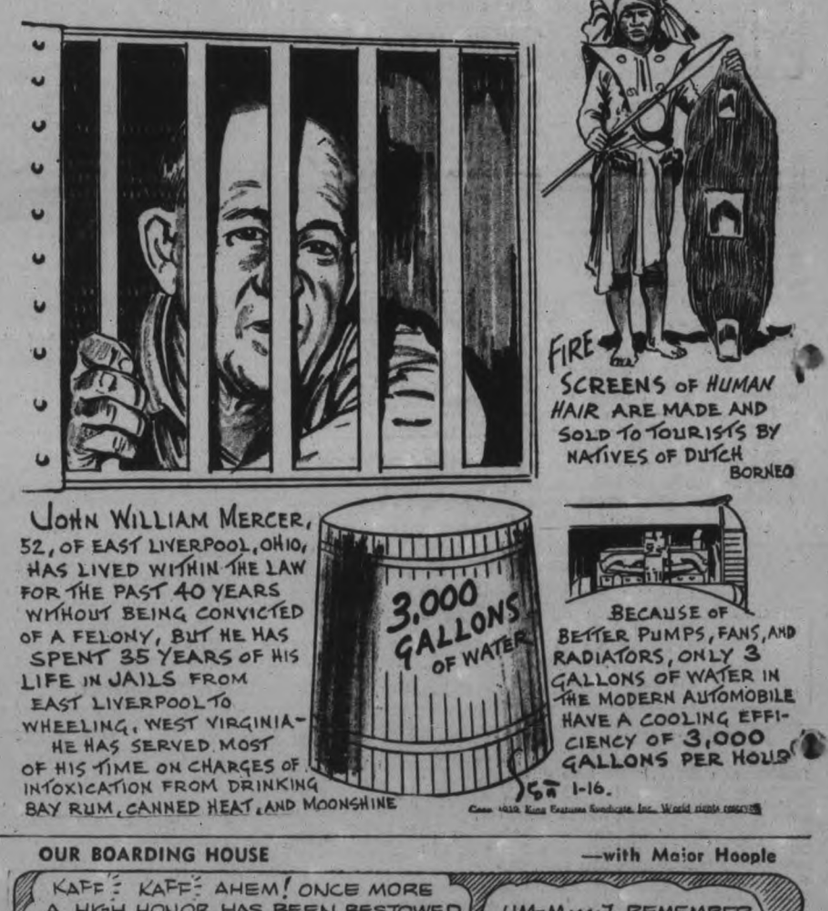

OUR BOARDING HOUSE —with Major Hoople

SALLY'S SALLIES

Registered U. S. Patent Office.

The bachelor with money to burn usually finds his match.

The Crossword Puzzle

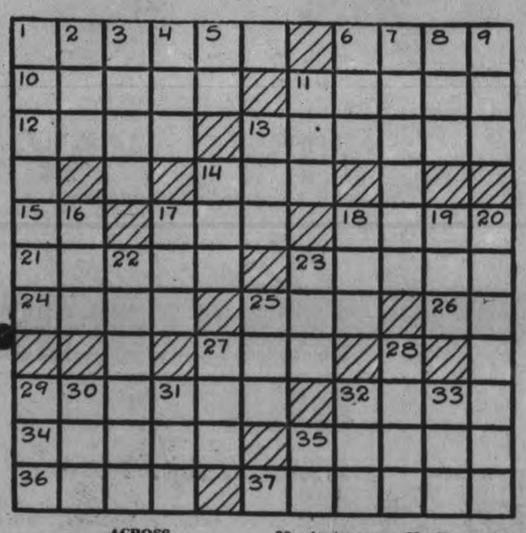

ACROSS

1—Movable
6—Bow of a ship
10—Empty
11—Burning
12—Oceans
13—Indian tent
14—A simpleton
15—Above
17—Food fish
18—Small pieces
21—A slip
23—Man's name
24—A nestling
25—Gemma
26—The (Old form)
27—A close-haired dog
29—A catchword
32—Unless
34—Affected with pain
35—Originator of an intelligence test
36—Think
37—Dispute
20—An igneous rock
22—Conditional release of a prisoner
23—Embrace
25—A roll
27—Cushion
28—Pineapple (Sp.)
29—Dejected
30—Falsehood
31—Any jewel
32—A prong
33—Fix firmly
35—Exist

DOWN

1—Misgovern
2—United
3—A Phoenician god
4—Those in office
5—French article
6—A pastry
7—Fix
8—Swedish coin
9—River in England
11—Not many
13—Dancers cymbals
14—River in Scotland
16—Compensate
17—Letter S
18—Spoiled
19—Endeavor

Answer to previous puzzle

F	L	A	N	G	E		H	E	L	D
O		S	O	O	N		A	R	E	A
R	A	P	T			O	W	N		F
G		I		A	W	N			O	F
E		R	I	L	E		A	U	K	
S	H	I	N	P	L	A	S	T	E	R
		A	N	N		T	Y	K	E	
A	M			A	S	S		N		I
	I		S	A	X			I	S	I	S
R	E	E	L			B	A	L	I	
S	L	A	Y			S	U	L	L	E	N

Copyright, 1939, King Features Syndicate, Inc.

BARCLAY ON BRIDGE

WRITTEN FOR THE EXAMINER
By SHEPARD BARCLAY
"The Authority on Authorities"

KEEP YOUR TEMPER

MAYBE YOUR partner was in a position to know more about the opponents' hands than you knew. His own holding may have made it clear to him that they were very likely to make their contract, despite your strong bidding and business double. Hold your criticism of him for taking out your double until you see how it works out. Maybe he has saved you a lot of points by his action.

♠ 9 8 7 5 2
♥ K 9 6 4
♦ None
♣ 6 5 4

♠ A J 10 4 3 — ♠ 6
♥ None — ♥ 10 7 5 2
♦ K J 9 8 6 — ♦ Q 10 7 5 3 2
♣ 9 7 2 — ♣ A Q

♠ K Q
♥ A Q J 8
♦ A 4
♣ K J 10 8 3

(Dealer: South. Neither side vulnerable.)

Deals with a lot of long suits in them usually produce plenty of bidding, and this one was no exception. South began it with 1-Club, West overcalled with 1-Spade, North passed and, the none-fitting black suits having started the ball a-rolling, the well-fitting red suits now got called. East introduced one of them with 2-Diamonds and South the other with 2-Hearts.

West hopped to 4-Diamonds, North showed his fit with 4-Hearts, East called 5-Diamonds, South 5-Hearts and West 6-Diamonds, which passed around to South, who doubled. North reckoned carefully. His hand was worthless defensively, but splendid in support of hearts. He calculated that East was surely short in spades because he himself had so many and West had bid them. He had so many hearts, he was sure the opponents were short in one hand or the other. Probably one opponent could stop the clubs, with either a ruff or an honor. So he took out the double into 6-Hearts, which East doubled.

South was very miffed when West took his spade A, East ruffed a spade and the club A was cashed for a two-trick set. But when the post-mortem showed that East could have made his diamond small slam, losing only the trump ace, South was appeased.

• • •

Tomorrow's Problem

♠ A Q 9 8 2
♥ 10 6
♦ K 4
♣ 9 6 5 4

♠ J 6 — ♠ None
♥ Q 5 4 3 — ♥ K
♦ Q J 8 2 — ♦ A 10 9 7 6 5 3
♣ J 10 2 — ♣ A K Q 8

♠ K 10 7 5 4 3
♥ A J 9 8 7 2
♦ None
♣ 7

(Dealer: East. Neither side vulnerable.)

What is the correct bidding of this deal?

Copyright 1939, by King Features Syndicate, Inc.

ICE JAMS AFTER THAW

GRAND FALLS, N.B.—(CP). — An unusual occurrence of ice breaking up in the St. John River after a December thaw caused an ice jam above the dam here. Dynamite was used in an attempt to break the blockade but another period of freezing made further attempts useless.

VISIT SCHOOLS

FREDERICTON—(CP).—An experiment tried out last year is being repeated this winter with assignment of 80 New Brunswick student teachers to rural schools near their homes where they spend two weeks studying conditions and methods in these schools.

DONALD DUCK —By Walt Disney

TILLIE THE TOILER —By Russ Westover

HENRY —By Carl Anderson

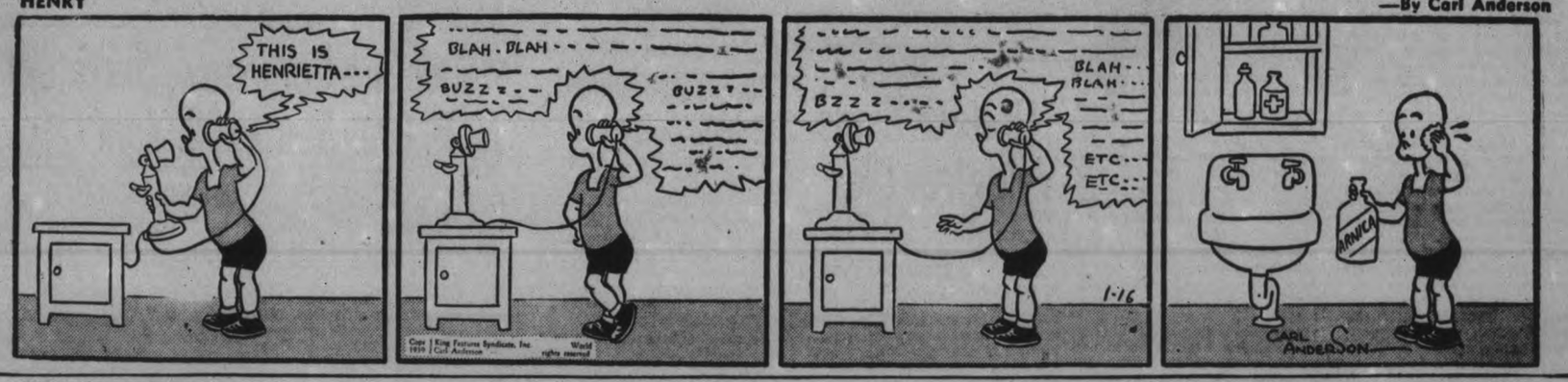

BRICK BRADFORD —By William Ritt and Clarence Gray

MUGGS AND SKEETER —By Wally Bishop

BRINGING UP FATHER —By George McManus

THE GUMPS By Gus Edson

Eggs Plentiful At 20 To 25; Potatoes Firm

With the snow melting on the sunny side of the fence on Saturday, weather conditions were agreeable for January, and the farmers' market showed an appreciable gain in attendance, fewer blank spaces along the counters, more buyers, and a general disposition to settle down to routine business after the passing of the holiday season.

Potatoes were firmer in price and eggs were weaker. Potatoes were comparatively scarce, Dooleys selling at $1.25 a bag and according to one grower his Katadins were worth $1.40. That was the price he quoted to the Examiner. It was the highest price for potatoes this season. There were only two or three lots of potatoes for sale. In fact, the supply was the lightest noticed in many weeks.

Eggs were plentiful at 20 to 25 cents a dozen, and it is likely that quite a number of them sold under 20 cents. One woman said she paid 75 cents for four dozen, and another said she got her supply at 18 cents a dozen. Those are sample quotations from buyers indicating the influence of increased production during the favorable weather of the last three weeks. Prices mentioned on the vending side of the boards averaged 22 cents.

Chickens seemed plentiful enough for the morning's demand at 20 to 22 cents a pound, some at 18c, and butter was 22 and 23 cents. A few turkeys were quoted at 25 cents a pound. Geese and ducks were completely out of the picture, and the bulk of the poultry business centred on the ample supply of chickens.

Readers of last week's market report may have noticed a criticism of the unfavorable appearance of the stairs under a sprinkling of shavings that had been mucked to a dirty appearance by traffic. From both the market clerk and sanitary inspector it was subsequently learned that the Market Hall had been thoroughly cleaned prior to that Saturday, and also the stairs. The shavings were laid to prevent street mud from being tracked up into the Market Hall. That explanation is overdue on behalf of the authorities. On Saturday sawdust was used.

More Meat Men.

Sales of fresh meat have been increasing on the market during the last month. Prices were uniform. H. R. Gill quoted 13 and 15 cents for beef, 18 and 20 cents for lamb, and 10 cents for mutton. George Mullen's prices were also 10 and 12 for beef, and 13 and 15 cents for pork. There have been more farmers selling meat the last two Saturdays, and apparently they are disposing of quite a quantity of it.

The W. L. Snowdon apple prices were: Greenings 30c, Spies 30c and 40c, Tolmans 40c, Russets 35c.

B. Isaac was up from Norham with a load of Spies quoted at $1.25 to $1.75 a hamper. N. Moncrief was asking 45c for Spies and McIntosh Reds. The Bowmanville cider was labelled 35c a gallon.

Arthur Stinson's prices were probably the standard for the garden vegetables that vary but little from week to week: Turnips 3 for 10c or 50c a peck, carrots and parsnips 20c a basket or 60c a peck, beets 20c a basket. Onions 30c and $1.00, cabbages 5c each.

Housing Parley

MONTREAL, Jan. 16 — (CP). — George S. Mooney, honorary secretary of the National Housing and Planning Association, announced here yesterday a National Housing conference will be held Feb. 20-22 at Toronto.

THE Windsor
ON DOMINION SQUARE
MONTREAL
J. ALDERIC RAYMOND, Vice-President

The Morning After Taking Carter's Little Liver Pills

Badman No. 1

"Public Enemy No. 1" in the Philippine Islands, is Anselmo Balagtas, seen grinning broadly here after the recapture by the police, following an escape from custody "to raise funds for my lawyer." He was originally held on a charge of murdering a radio operator in the U.S. navy. After his escape he gave himself up to his attorney who promptly turned him over to the police and earned the $150 reward offered.

English Actress To Play O'Hara

HOLLYWOOD, Jan. 16—(AP)—Vivien Leigh, young English actress who will play the part of the southern lass, Scarlett O'Hara, in the screen dramatization of "Gone With the Wind" was "terribly nervous" today, but at the same time "grateful beyond words."

She was signed to the role last night for which a host of actresses have been mentioned. Today she was still a little bewildered, but full of determination to make a success of the most-discussed feminine part in motion pictures in years.

Miss Leigh, who pronounces it Lee, confided she had looked forward to sitting in an audience and watch "Gone With the Wind" unfold on the screen.

"I came over here on a holiday, little dreaming I would be so terribly lucky," she smiled. "I am grateful beyond words at the tremendous confidence placed in me and my fondest ambition is to make good. If I can it will be the greatest satisfaction of my life."

Producer David O. Selznick, announcing the choice, said he had kept his original promise "to cast a girl who was not identified in the minds of the public with other roles, and who was a physical counterpart of the original Scarlett."

Scouts Combed Country.

Scores of non-professionals as well as actresses were considered for the part, talent scouts searching in all parts of the country. Even early this week Paulette Goddard and Jean Arthur were considered strong contenders.

Selnick said when Miss Leigh appeared at the studio he was immediately impressed by her physical resemblance to the Scarlett of Margaret Mitchell's best seller.

Clark Gable will be Rhett Butler, with whom Scarlett constantly clashes, Leslie Howard will be Ashley Wilkes, her first great love, and Olivia de Havilland will play Melanie.

Miss Leigh has had leads in English stage plays, among them "Henry VIII" and "A Midsummer Night's Dream," and has played in the British films "Fire Over England," "Storm In A Teacup" and "A Yank At Oxford." She was born in Darjeeling, India, Nov. 5, 1913.

HASTINGS

St. George's W.A. Re-elects Officers

(Examiner Correspondence.)

HASTINGS, Jan. 16—The annual meeting of St. George's W. A. was held on Thursday afternoon when the following officers were re-elected: President, Mrs. William Stocks; vice-president, Mrs. John Dainard; treasurer, Miss D. Plant; secretary, Mrs. Roy King; Dorcas secretary, Miss D. Plant; Little Helpers' secretary, Mrs. Thomas Curel; Junior superintendent, Mrs. William Stocks.

The secretary gave her annual report, and although there is only a membership of 10 with an average attendance of 6. Rector Rev. Wm. Stocks complimented the auxiliary on their work. Splendid contributions were given to the church wardens for general purposes, also for payment on the blower for the pipe organ; to the E.C.D. fund; the Little Helpers' fund; the United Thank Offering fund and the Dr. Haslam fund.

The treasurer, Miss Plant, reported the auxiliary had been most successful financially. Mrs. T. Curel reported for the Little Helpers' which has a membership of eight.

Following the reports plans were made to hold the annual Valentine tea at Miss D. Plant's on February 8th. Lunch was served by the hostess, Miss Plant, assisted by a member.

Dr. J. W. Wright Re-elected Head Of Board

MILLBROOK, Jan. 16.—Dr. J. W. Wright was re-elected chairman of the school board at its meeting held in the school library on Thursday, those present including G. C. Ellsworth, J. E. Allen, C. F. Harrington, and W. C. Fallis.

The secretary, W. R. Howard, M.A., was in the chair, and read the certificate of the returning officer declaring that Dr. Wright, J. E. Allen, and G. C. Ellsworth were elected to the board by acclamation for a period of two years.

Allen-Stinson—That Dr. J. W. Wright be elected chairman for 1939.—Carried.

Harrington-Fallis— That W. R. Howard be elected secretary-treasurer for 1939 at a salary of $100.00 for his services.—Carried.

Fallis-Harrington— That Messrs. Stinson, Allen, Ellsworth and Harrington constitute the management committee.—Carried.

Ellsworth-Fallis — That Archdeacon Wm. Simpson B.A., be appointed to the Millbrook public library board for a period of three years.—Carried.

A brief business session followed the inaugural meeting, when routine accounts were passed, and the financial statement was tabled by the secretary, showing a balance of $2,212.37 carried forward in 1939.

Stinson-Allen—That the financial statement be approved and handed to the village auditors for auditing. —Carried.

"Uncle Of Kings" Valdemar Dies

COPENHAGEN, Jan. 16—(AP)—Prince Valdemar of Denmark, famous "uncle of kings," died today of bronchial influenza. He was 80 years old.

He was an uncle of King Christian of Denmark and the youngest brother of the late Queen Alexandra of Great Britain, the wife of King Edward VII.

He received the nickname "uncle of kings" before the Great War when his nephews were on the thrones of five countries — Great Britain, Norway, Denmark, Greece and Russia.

Valdemar was onec offered a throne but refused it. Bulgaria in 1887 asked him to become its king, but he preferred the life of a prince of Denmark and his career in the Danish navy.

He was born Oct. 27, 1858, the youngest child of King Christian IX and Queen Louise. In 1885 he married Princess Marie of Orleans who died in 1909.

Three of his four sons married outside royalty and relinquished any rights to the Danish throne. Prince Erik married Lois Frances Booth of Ottawa, daughter of the Canadian "lumber king," in 1924 and Prince Viggo married Eleanor Margaret Green of New York the same year.

No Fire Loss

SUDBURY, Ont., Jan. 16—(CP)—A local fire record was set here last month when no fire losses were recorded. Firemen answered 31 calls but financial loss was nil.

Pageantry Marks Parliament's Opening

Baroness Helle Rosenkratz, daughter of Baron Rosenkratz, Sophiendal, Denmark, and scion of an ancient Danish family.

Miss Jean Rowe, daughter of Hon. Earl and Mrs. Rowe, Newton Robinson, Ont.

With customary color and pageantry the fourth session of Canada's 18th parliament opened in Ottawa with the Speech from the Throne read to the assembled Senate and House of Commons by the Governor - General, Lord Tweedsmuir. His Excellency is shown, CENTRE, taking the salute from the guard of honor as he arrives at the House. Also shown are two of the beautifully gowned ladies who made their curtseys to Lord and Lady Tweedsmuir at the drawing room, climaxing a week of pre-session social activity.

LAKEFIELD

Leaders Are Named For Mission Band

(Examiner Correspondence.)

LAKEFIELD, Jan. 16—Mrs. W. J. Charlton and Mrs. J. A. Porter will head the Mission Band here for 1939, it was decided when Mrs. Yale, president of the W.M.S. of Lakefield United church, was hostess to her executive at a business meeting held on Wednesday evening.

A good attendance and hearty cooperation soon disposed of the business items left over from the initial meeting at the parsonage. Word was received that owing to poor health, Mrs. Jacob Reid wished to resign as strangers' secretary, a position she has filled with distinction for many years. The executive was loathe to accept her resignation and elected Mrs. S. Pearson and Mrs. Reid as secretaries of community friendship to take the place of strangers' secretary.

Mrs. Bullock presented an excellent report of the work of the Mission Band. She stated that the children had done good work and had reached their allocation for 1938, which was $60.00.

A hearty vote of appreciation was tendered Mrs. Bullock for her untiring efforts as leader of the Mission Band for the past four years. She asked to be relieved of her duties and Mrs. W. J. Charlton and Mrs. J. A. Porter consented to supervise the band for the coming year.

The programs for the year for the W.M.S. were mapped out at this meeting with the different members assuming responsibility, three members for each meeting.

The February meeting of the Missionary Society will be held at Mrs. D. H. Charlton's home the first Tuesday of the month, with Mrs. McKerchar, Mrs. D. H. Charlton and Mrs. George Spence in charge.

Madoc Fire Company's Secretary W. R. Gray Starts 48th Year

(Examiner Correspondence.)

MADOC, Jan. 16.—At the annual election of officers of the Volunteer Alert Fire Company the following officers were elected for the year 1939:

Chief, Leonard Mulrooney; Asst. Chief, Percy Phillips; Captain, Robert Comerford; Lieutenant Percy Gunn; Secretary, William R. Gray, who has served the company in this capacity for 47 years; Treasurer, John Kincaid; Foreman of Hose, Arthur Bird; Branch Men—The whole company; Stoker and Instructor on the New Pumper, Wesley Hulin; Asst. Stoker, John Hailstone; Fire Police, E. C. Tufts, Thomas Caverly, Chales Whytock, George Wright, Frank Dafoe and C. M. Wallbridge.

Guild Officers.

The Ladies' Guild of St. John's Anglican church held their annual meeting and election of officers on Tuesday afternoon and the following were installed for the year 1939: President, Mrs. Fraser Aylesworth; Vice-President, Mrs. Ferguson; Secretary, Mrs. H. Davies; Treasurer, Mrs. Bigelow.

Rev. W. G. Hope Swayne took the chair for the election and installing of officers.

Community Club Officers.

The newly-elected officers of the Madoc Community Club installed on Monday evening are:

President, Chas. R. Johnston; 1st Vice-President, Geo. Gammage; 2nd Vice-President, Norman Whytock; Treasurer, Grant Thane; Secretary, Jas. Watson.

Bombed Again

BARCELONA, Jan. 16—(AP).—The 6,000-ton British freighter Stanwell, on which workmen had just completed repairs made necessary by a previous bombardment, was struck again today by two bombs dropped by a squadron of five insurgent raiders. The missiles crashed through her forward deck. Authorities said there were no casualties.

MARMORA

Mr. and Mrs. W. C. Ackerman and daughter Teeny, of Peterborough, were supper hour guests at the Royal Hotel.

Mr. and Mrs. E. Murray of Kingston visited their daughter, Miss M. A. Murray, on Sunday.

Mr. C. W. Gladney and daughters Jean and Elizabeth, of Belleville, spent the week-end in the village.

Miss Grace Prentice of Belleville spent the week-end at her home here.

Miss Nellie Phillips is confined to her home through illness.

Miss Mary Crawford of Belleville visited her mother, Mrs. M. Crawford, on Sunday.

Less Tobacco

KINGSVILLE, Australia, Jan. 16 (CP).—John Coghill, president of the Essex County Flue Cured Tobacco Association, said to-day 1939 acreage of flue-cured tobacco in Ontario likely would be reduced 15,000 acres from last year's record 67,800 acres.

Daladier Visits Colonies

Eager to halt Italy's aims for colonial expansion at the expense of France, Premier Edouard Daladier visits two of the French possessions in which Mussolini has voiced demands for an interest. At TOP the French statesman reviews troops at Ajaccio, Corsica, and BELOW he is shown receiving from the Bey of Tunis the decoration of the Order of Aned El Amen. M. Daladier received assurances from both Corsica and Tunis that they would resist by force of arms if necessary, Italy's efforts at annexation.

Over 100 Friends On Centre Line Honor Smith Township Couple

(Examiner Correspondence.)

FAIRVIEW, Jan. 16.—Over one hundred friends and neighbors gathered at the home of Mrs. Mary Franks, Centre Line Smith township on Wednesday evening in honor of her daughter and her husband, Mr. and Mrs. Lorne Reynolds who were married one week ago.

Mr. Cephas Heard acted as chairman for an impromptu program. Community singing was enjoyed with Mrs. Harold Lewis at the piano, speeches were given by Mr. George Mullen and Harold Lewis.

Mr. and Mrs. Reynolds were called to take the seats of honor and Miss Opal Rosborough read a most appropriate address while Wesley Bell and George Lockington presented a beautiful walnut dinner wagon and a silver tea service on behalf of the entire Fairview community including the school section No. 4 of which Mrs. Reynolds has been a most highly esteemed teacher for the past nine and one half years. Mr. and Mrs. Reynolds have played a very active part in the Fairview church and all community affairs and will be greatly missed in this community and the beautiful gifts presented them on this occasion show the high esteem in which they are held by their many friends. The best wishes of the community go with them to their new home on the Lindsay highway.

Mr. Reynolds thanked everyone on behalf of his bride and himself for the lovely gifts.

Games were played and lunch was served bringing to a close an evening thoroughly enjoyed by all.

She Preferred Death

LONDON, Jan. 16—(CP-Havas)—Helen Stolt, 22-year-old German refugee, was found dead of gas last night in her small room in Chelsea. One of her friends said her permit to stay in Great Britain was about to expire and she feared imprisonment if she returned to Germany. Her father, who was a Communist, died in a Nazi concentration camp.

Count de Salis Dies

LONDON, Jan. 16—(AP)—Count Sir John Francis de Salis, 74, former British Minister to the Holy See, died today at Bondo, Switzerland, his London friends were advised.

THIS NEW TWO-WAY TREATMENT Banishes HEAD COLDS GRIPPE in a matter of minutes

Thousands swear by Buckley's Mixture for the quick relief of head colds and grippe—but to know what really quick relief means try this NEW TWO-WAY TREATMENT that combines Buckley's Mixture with Buckley's Cinnamated Capsules! The Cinnamated Capsules relieve the headache, backache, feverishness and other painful symptoms while Buckley's Mixture stops the cough, spreads a soothing film over raw inflamed air passages and helps correct the over-acidity that usually aggravates and prolongs the duration of coughs and colds. Cinnamated Capsules contain Oil of Cinnamon—long prescribed in European clinics for grippe and similar ailments. Try this combination—Buckley's Mixture and Buckley's Cinnamated Capsules. You must get relief from head colds and grippe in HALF the time or your money back. 14

BUCKLEY'S PROVEN SYSTEM FOR QUICKER RELIEF

THE CANADIAN DEPARTMENT STORES LIMITED

STORE HOURS—9 a.m. to 5.30 p.m.; Saturday: 9 a.m. to 9.30 p.m. PHONE 3000

C.D.S. EMPLOYEES' Week

Hot Water Bottles

Guaranteed 1 year against defects. Colors red, light blue and green. Extra special, each .39

—Main Floor, C.D.S.

"Modess" AND "Kotex"

12 in package Pkg. ..... .21

2 pkgs. .41

ECONOMY SIZE

Modess, 50 in pkg. Kotex, 48 in pkg. Box .69

For convenience, phone orders to 3000.

—Main Floor, C.D.S.

NOTE! WITHOUT CHARGE

We will make up Eatonia Pillow Cotton and Eatonia Sheeting from Tuesday, Jan. 18 to Saturday, Jan. 22

Extra! Colonial and Wabasso

Hemstitched Cotton Sheets

TRANSPARENT WRAPPED! SIZE 81 x 100

Only through a large purchase are we able to offer such high quality sheets at this price. Obtainable only during Employees' Week. Heavy, closely woven, smooth, even weave cotton, with hemstitched hems. Extra large size 81 x 100. Transparent wrapped to ensure cleanliness. Employees' Special, pair 3.25

—2nd Floor, C.D.S.

Value! Wabasso Hemstitched Cotton Cases

Cases of higher quality, marked to attractive shoppers for Employees' Week. Durable quality white cotton in size 42" x 33". Employees' Special, pair ..... .55

—2nd Floor, C.D.S.

Plain Hemmed Cotton Sheets

An outstanding "buy" in first quality cotton sheets. Medium weight, bleached snowy white. Size about 68 x 86. Plain hemmed. Employees' Special, each ..... .89

—2nd Floor, C.D.S.

Plain Hemmed Cotton Cases

The quantity is limited, shop early. Medium weight, snowy white cotton. Size about 40 x 33". Employees' Special ..... 6 for .99

—2nd Floor, C.D.S.

SPECIAL! Unbleached Sheeting

A medium weight sheeting that should bleach out snowy white. Marked at a saving price, so stock up.

72" wide. Yard ..... .29

81" Wide. Yard ..... .35

—2nd Floor, C.D.S.

THE CANADIAN DEPARTMENT STORES LIMITED

Tomorrow
CLOUDY; LIGHT SNOW; MILDER.

The Peterborough Examiner

Last Year
MAXIMUM 23 - MINIMUM 3

VOL. LXXXI, No. 13 — PETERBOROUGH, TUESDAY, JANUARY 17, 1939 — PRICE THREE CENTS

Chamberlain Residence Under Guard

Docks, Power Plants Also Watched As Bombings Go On

LONDON, Jan. 17—(AP)—A new bomb explosion today partly damaged a Birmingham power line pylon as emergency squads in many of England were called out to guard public services from outrages attributed to the illegal Irish republican army.

The I.R.A., extremist organization, is opposed to the northern Ireland government and Prime Minister Eamon De Valera's government in Eire. It wants an independent all-Ireland republic.

Police continued rounding up Irishmen living in England as they search for four unnamed men wanted as the ringleaders. Guards were stationed at the Prime Minister's residence in Downing street, and at all dockyards, power, water and gas plants, and other vital points. Yesterday there were 10 explosions, in London, Manchester, Liverpool, Birmingham and other cities.

Reeve Milby Is New Warden

The Wardenship of Peterborough County returned to North Monaghan township with the election of Reeve James Milby by 10 votes to 6 in a contest with Reeve Wallace Shearer at the opening of the statutory sessions of the county council this afternoon.

Reeve Milby was proposed by Deputy-Reeve Harry Read of Otonabee and Deputy-Reeve M. H. Johnston of North Monaghan.

Reeve Wallace Shearer of Harvey township was nominated by Reeve James Gifford of Ennismore and Reeve E. W. Seeney of Havelock.

Miss Jennie Batten, county clerk and treasurer, presided during the preliminary period of organization. She called for nominations for the wardenship, and recorded the division as follows: For Milby—Reeves Gordon Scriver of Lakefield; W. A. Anderson, Otonabee; Norman Lean, Burleigh-Anstruther; Allan Caldwell, Chandos; J. Russell Thompson, Norwood; John McColl, Asphodel; Milby, North Monaghan; and Deputy-reeves Johnston, North Monaghan; Harry Fowler of Smith, and Read, Otonabee, (10).

For Reeve Shearer—Reeves Martin Coughlin, Douro; Isaac Anderson, Belmont-Methuen; Allan B. Mann, Smith; J. Gifford, Ennismore; David Curtin, Galway-Anstruther; Shearer, Harvey, (6).

Reeve Shearer moved that the election of Warden Milby be made unanimous. Peterborough's new Warden was first elected to the North Monaghan council in 1933, and was promoted to deputy-reeve in the following year. He won the reeveship in the 1936 elections and for the last three years was returned by acclamation.

Native of Scotland.

Milby, a native of Scotland, and a war veteran, has lived in thirteen countries, and in the words of his colleague, Deputy-Reeve Melville Johnson, "has found Canada the best of all."

Harry Read, Deputy-Reeve of Otonabee, described Milby as a tireless worker, and deserving of the wardenship by virtue of his continuous service in the council for the past six years.

Deputy-Reeve Melville Johnston in nominating Reeve Milby, "Mr. Milby had shown unusual ability during his terms of office as Reeve and had introduced a sound policy of financing that had greatly improved the township affairs.

Reeve Gifford of Ennismore, in moving Reeve Wallace Shearer's name, said "Reeve Shearer has been a member of the council for three years and it is 24 years since the wardenship went to Harvey Township."

Conboy New Vice

TORONTO, Jan. 17—(CP).—Controller Dr. Fred Conboy, who topped the poll in the recent election, was elected vice-chairman of the board of control and president of the city council today.

Farmer-Lumberman 88, Has $5000 That Says He Can Outspell Anyone In Ontario

ST. THOMAS, Ont., Jan. 17 (CP)—James W. Howey, 88, at various times a farmer, lumberman, hotel owner, horse trader, and real estate dealer, still active at farmering and lumbering in Bayham township, is set for a $10,000 or $25,000 spelling match any time.

Mr. Howey says he has a standing challenge to spell against anyone in Ontario for $5,000 a side. He is also ready to meet any four high school graduates who will put up $5,000 each to match his money, the winner to take $25,000. A condition is the exclusion of medical and scientific words.

"I've too much sense to retire," he said as he received birthday visitors yesterday on his 200-acre farm.

New R. A. F. Aerial Bomb Casings Are Found Scattered About Gananoque Room, Ash Pile

GANANOQUE, Ont., Jan. 17. —(CP).— Provincial police, investigating theft of bomb casings from a foundry here, found another casing to-day in an ash pile close to the main business block.

The number of casings now recovered by the police was not revealed. Some were alleged to have been found in the room of Edward Pink, 20, Ottawa, employed by the Parmenter and Bulloch foundry here, and one was discovered near the new International bridge at Ivy Lea, Ont.

Pink, arrested yesterday, was charged with theft and released on $200 bail.

The bomb casings were said to be of a new secret design made for the Department of National Defence.

Although the casing contained no explosive ,officers said it was possible that knowledge of their construction might be welcomed in some quarters.

Police advanced the theory that the casing thrown away near the bridge had been discarded by a thief who feared it might be found on him by customs authorities.

Order for the bombs was placed months ago, although they were to be used for bombing practice it was reported they could carry service loads of high explosive.

Bases of the shells are made of steel and then brought here for finishing. Police said they believed the casing found in Pink's room had no connection with the one picked up at Ivy Lea.

OTTAWA, Jan. 17 — (CP.).—The National Defence Department today probed the theft of bomb casings from the Parmenter & Bulloch Foundry at Gananoque.

An official said the completed projectiles, manufactured for the Defence Department, are non-explosive and intended for use by Royal Canadian Air Force fliers in practice. He added there was no secrecy concerning the design of the 11-pound bombs or casings as far as the Department here was aware.

Considerable concern was expressed concerning the disappearance of the casings and the inquiry being made will seek to ascertain "just what did happen to them." While it will not be a formal probe with a special board of inquiry set up, an official of the Department likely will go to Gananoque to investigate the matter on the spot.

The bombs of which the casings are a component part are dropped from fighting planes and when they hit the ground emit a puff of smoke to indicate to the pilot the accuracy of his aim. The powder in the projectile would not make a larger explosion than a small firecracker, it was stated.

60 Days In Jail For Madam X

TORONTO, Jan. 17—(CP).—Eta Marguerite Botas, whose identity baffled Toronto police for 48 hours and earned her the name of Mrs. X, was sentenced today to 60 days in jail when she pleaded guilty to personation at the polls in the recent civic elections.

Last week the mystery woman failed to appear in court and a warrant was ordered issued against her. Subsequently her lawyer indicated that she was ill.

When arrested Eta Botas refused to give her name, and when she finally did, it was first thought to be an alias. In court today she said she attempted to vote in place of another person.

Elected Warden

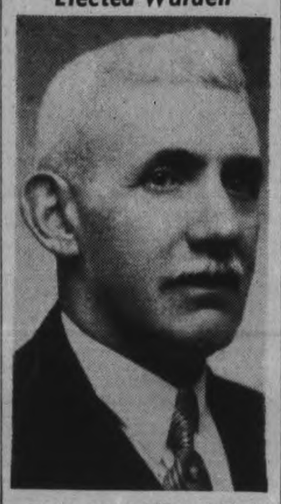

Reeve James Milby of North Monaghan who was elected warden of the county at the inaugural meeting of the council held this afternoon.

Plan To Probe Radio Setup

OTTAWA, Jan. 17.—(CP).—Prime Minister Mackenzie King told the House of Commons last night the government would welcome the appointment of a radio broadcasting committee again this year to review policies and regulations of the Canadian Broadcasting Corporation.

"Opportunity will be given the committee to call the general manager, the governors and others connected with the Corporation and they may go very fully into all the rules and regulations they have drawn up," the Prime Minister said. Members of the Opposition would have an opportunity to name their members of the committee, too.

The Prime Minister's statement came in reply to criticism by Conservative Leader Manion of the C. B.C.'s refusal to allow George McCullagh, publisher of the Toronto Globe and Mail, to buy time on a national network for an address on current political events.

Dr. Manion objected to any one man having power to say who should or should not speak. 'I think any man who is law abiding and not advocating a revolution, should not be forbidden use of the radio,'" he said.

The Conservative leader urged the government to set up a Parliamentary committee at once to deal with censorship and other aspects of radio broadcasting.

1938 Report Accepted.

Mr. Mackenzie King recalled the House had had a standing committee on radio broadcasting for the past two sessions and that the report of that committee had been accepted unanimously by the House after reviewing the policies of the Corporation last year.

"All members of this House had the opportunity last year of considering the policies of the Radio

(RADIO COMMITTEE)
(Continued on Page 6, Column 1)

Last Minute News Flashes

NAPANEE.—Alan Burgess, three-year reeve of Camden Township today was elected warden of Lennox and Addington county, for 1939 by a 9 to 7 vote on the third ballot.

TOKYO.—Domei, Japan's National News Agency, indicated today that lowering of the United States' and British Empire's bars to Oriental immigration might be made a Japanese condition for maintenance of the "open door" for the trade of western powers in China.

TORONTO.—Five men were arrested today when police raided houses in the Dundas St.-Parliament St. district. It was said the five were believed to be part of a gang that has been looting stores in Toronto and district. Numerous houses were raided by police with drawn guns as they searched for suspects.

King Regime One Of Inaction So Manion Charges In 5-Hr. Tilt With Premier

Government Leader Has No Apology, He Says For Failure To Tour Canada Believes His Place To Be At The Helm

OTTAWA, Jan. 17 (CP).—Like the captain of a ship in a storm, Prime Minister Mackenzie King believes his place to be at the helm, not "wandering among the passengers." And he has no apology to make for his failure to tour Canada since the 1935 general elections.

Replying to three hours of criticism from Conservative Leader Manion in the House of Commons last night, during debate on the address in reply to the Speech from the Throne, the Prime Minister declared he intended to remain "at the helm of this ship of state just so long as I have the confidence of the people."

Mr. Mackenzie King made a comparatively short speech, taking less than two hours for his reply to the attack on his administration delivered by the new leader of the official Opposition.

Dr. Manion concluded his speech with an amendment to the address expressing regret that the government had failed to deal adequately with unemployment and agricultural problems or to properly appreciate the needs of the people.

In his remarks on travelling about Canada the Prime Minister was answering Dr. Manion's criticism of his failure to visit the various provinces to learn the viewpoint of the people and study their problems.

Mr. Mackenzie King recalled his necessity of going to the League of Nations in the summer of 1936, to the Coronation and Imperial Conference in 1937 and his illness through fatigue last year.

The Better Way?

Of his journeys to Europe and to Washington he declared he was serving Canada and his constituents in Prince Albert more valuably than by going about the country making speeches.

He had been preoccupied with worry over affairs in Europe and had stated last year in parliament his fears that "we we coming dangerously near to a crisis in world history.

"I ask this house tonight—was I right or wrong in believing that the nations were nearing a stage where another world war was about to take place? I wish all of us in this house tonight could feel secure as to what is likely to take place in the course of this very year."

The prime minister made several announcements of interest in the course of his speech with reference to the forthcoming royal visit.

King George is expected to make public addresses in Quebec, Ottawa, Vancouver or Victoria and Halifax, and an Empire Day address in Winnipeg.

Queen Elizabeth will lay the cornerstone of the new Supreme Court building in Ottawa and probably make a short speech. All the king's speeches are to be broadcast.

If parliament has completed its work when the King reaches Ottawa, he will be asked to prorogue it. Otherwise there will be an adjourn-

(KING REGIME)
(Continued on Page 6, Column 4)

No Spanish War For Britain

LONDON, Jan. 17—(AP).—Informed British sources said to-day that Foreign Secretary Viscount Halifax told Foreign Minister George Bonnet of France at Geneva that Great Britain would not intervene in the Spanish war "regardless of the fate of Barcelona" or of any French desire to aid the Spanish Government.

It was stated reliably that Prime Minister Chamberlain has drafted a memorandum for his cabient recommending that Great Britain follow the policy of non-intervention in Spain 'to the letter."

At the same time it was understood he would convey to the cabinet in to-morrow's meeting a promise newly given by Premier Mussolini in their Rome talks to maintain the status quo in the Mediterranean and to take Italian troops out of Spain as soon as the Spanish insurgents win.

Gold mined in the Philippines in the first half of 1938 was valued at $15,087,002.

Bennett Calls For End Of Prejudices

TORONTO, Jan. 17.—(CP)—Preservation of democracy through character-building and working out of Canada's destiny within the orbit of the British Empire are R. B. Bennett's prescription for this country's future health.

Mr. Bennett outlined the remedy last night to a banquet audience, 10 days before the date set for his sailing to England, where he will live in a Surrey mansion after 40 years of public life in his native Canada. He had diagnosed the Dominion's ills—primarily, the crippling of the best in democracy by prejudice and self-interest, these developing the secondary symptoms of over-taxation, sectional dissension, and the railway problem.

"The answer to your problems is in yourselves," he told his 1,700 listeners, gathered from all parts of Ontario to say farewell. "Look in the glass and you will know who is responsible. For instance, who was it that voted we should have three transcontinental railways? You!"

He called for a return to the homely virtues of thrift and economy. "It is time we made known to the world that liberty, the result of restraint and discipline, must be retained. We can't have freedom as we understand it unless we have democracy. But we must purge it of local prejudice, national jealousies, parochial politics."

Deploring sectional dissension Mr. Bennett declared his conviction Canada will not be broken up. "That is piffle. We have no such differences as those which led to civil war in the United States."

Case of The League.

As an instance of the short-comings of democracy—for all its faults, better than dictatorship except in the realm of administration—Mr. Bennett cited the United States Senate's failure to ratify that country's entrance into the League of Nations, "because of appeals of that time to the democracy of that day—even the dead hand of Washington was invoked—the net result was that the league fell by the wayside."

"The British Empire is the United States to which this country should belong," he said at another point, questioning the wisdom of trade treatries with nations competing with Canada in the markets of the world's buying nations. The test of every trade relationship should be its effect on Canadian employment. He advocated a considered policy of immigration to develop natural resources as a possible solution to the railway and taxation problems.

Senator Meighen instanced the Ottawa agreements of 1932 and the St. Lawrence Treaty—defeated by the United States Senate—as great achievements of Mr. Bennett's

(BENNETT CALLS)
(Continued on Page 6, Column 7)

Kirkland Lake Hunts Burned Mystery Plane

KIRKLAND LAKE, Ont., Jan. 17. —(AP)—Although no planes have been reported missing five employees of the Wright Hargreaves Mine are convinced it was an airplane they saw break out in smoke and fall northwest here yesterday.

A plane, owned by L. E. Hornick Flying Club, made an aerial survey of the district over a radius of about 25 miles but was unable to discover any traces of a wrecked plane. Provincial and Mounted Police also investigated reports without success.

The Weather

The Examiner's Barometer
Noon - - 29.53

Peterborough Temperatures
To-day:
Night low - 12
Noon - - 19
Yesterday:
Highest - - 33
Lowest - - 17
One Year Ago:
Highest - - 23
Lowest - - - 1

Weather Forecast

Georgian Bay — Moderate winds; fair and cold. Wednesday: Easterly winds; mostly cloudy, with some light snow, and becoming a little milder.

Lower Lake Region—Moderate north and north-east winds; mostly fair and cold, followed by light snow over west portion to-night. Wednesday: Easterly winds, with light snow and becoming a little milder.

Northern Ontario — Light to moderate winds; fair to-day and most of Wednesday: Decidedly cold to-night.

Ottawa and Upper St. Lawrence Valleys — Moderate north - westerly winds; fair and colder to-night and on Wednesday.

Lake Superior — Light to moderate variable winds; mostly fair and cold; probably light snow over west portion to-night. Wednesday: Easterly winds; partly cludy, with light snow and somewhat higher temperature.

London — Temperature, 48; cloudy; north-west strong winds.

Paris — Temperature, 48; cloudy; south-west light winds.

Sun—Rises at 7.46 a.m., Sets 5.06 p.m.

Crashes Into Home

An unexpected visitor announced his presence in the living room of Duncan Brown at Apsley Monday by knocking down the front of his house, upsetting his piano, and strewing live coals from the stove all about the floor. It was no ordinary visitor, Mr. Brown found, but a big wood-hauling truck, driven by a Port Hope driver, who said his steering wheel had seized, and prevented him from negotiating a right-angle turn.

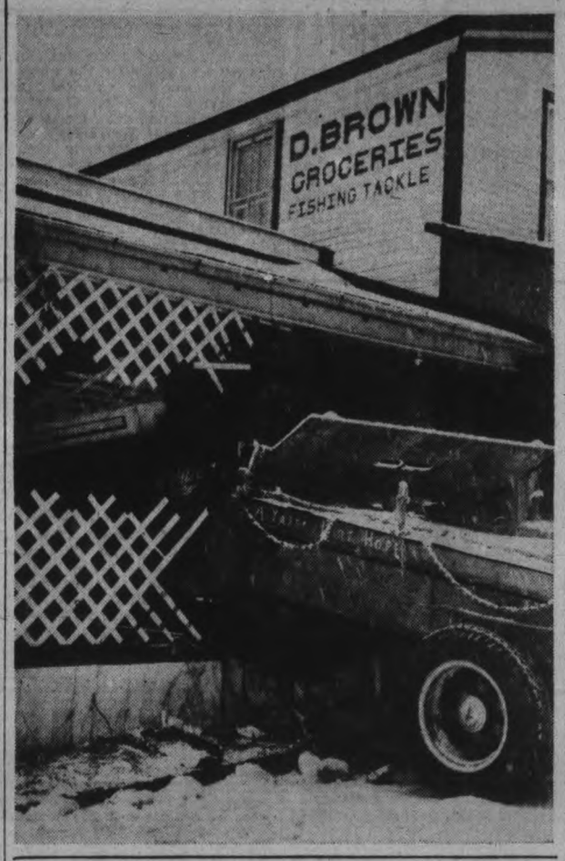

Four Holdups, Shooting, Stabbing Enliven Toronto Over Night

TORONTO, Jan. 17 — (CP). — Twentieth victim of armed robbers in Toronto since the New Year, a 20-year-old Bible student will be questioned futher by police today in an effort to obtain clues that might link the four holdup men with the slayers of James Windsor, bookmaker killed in his North Toronto home.

The holdup was one of four last night as a current crime wave in Toronto district continued. A shooting and stabbing added to the crime list and three Toronto men were arrested for questioning into armed robberies and "shakedowns."

The student, Gordon Steadman Smith, who came here from Marysville, N.B., a week ago, was robbed of $22 shortly before midnight outside his Spadina avenue rooming house by four armed men who escaped in a green-colored car. Smith, son of a Baptist minister, said the men "looked like Italians."

Five witnesses of the Windsor shooting said the killers appeared to be Italians. A few days later a coal-truck driver said he saw four men of foreign appearance in a green auto, one of them holding a gun.

Smith said two of the men grabbed him while another ransacked his pockets. They fled in the car driven by a fourth man. Smith said the money was a portion of the fees he intended to pay today on his entrance into the Toronto Bible College.

Gas Station Invaded

Clarence Martin, 22, service station attendant in west-central Toronto was robbed of $12 by two youths who grabbed him in the darkness of the garage boiler-room and locked him in as they fled. Earlier, two youths climbed on the truck of Russell Daniels, driver for a Toronto department store, as he sorted parcels, and ransacked his pocket of $75. One of the two carried a gun.

Gordon Brown, life insurance agent, was robbed of $15 by two men

(FOUR HOLDUPS)
(Continued on Page 2, Column 5)

Three Londoners Near Death By Gas

LONDON, Ont., Jan. 17.—(CP)—Overcome by furnace fumes, three persons were found unconscous in a bedroom at their home at 623 Emery street today. Firemen, doctors and others used inhalators and artificial respiration for an hour to save the lives of the three, who later believed out of danger.

The three were:

Sidney Dicy, 73; his grandson, Edmund Dicy, 15; Thomas McKee, 19, who has been staying at the Dicy home.

In the same building, two-year-old June Teeple was overcome by the fumes and collapsed. However she was quickly revived. Others in the house suffered dizzy spells but were not overcome.

At first it was thought the two Dicys and McKee were dead. They were so far gone that a call was sent to Dr. A. R. Routledge, London's chief coroner. He helped save them.

If the three had been exposed to the fumes for another five minutes they would have been dead, officials said.

Seven Lives Are Lost As R.A.F. Bomber Crashes Into House

Crowborough, Eng., Jan. 17. (CP-Havas)

SEVEN PERSONS were believed killed today when a Royal Air Force bombing plane carrying explosives crashed into a house here.

Fire at first prevented rescuers from approaching the building, but the bodies of the pilot and of a woman employed in the house were recovered. Although the exact number of victims was not known, the plane was believed to have carried six persons.

'Second Munich' Due After Barcelona

PARIS, Jan. 17 — (AP). — Henri de Kerillis, parliamentary deputy, told Paris in a newspaper satire today that Premier Mussolini and Chancellor Hitler have prepared a "second Munich" to occur when the Spanish insurgents enter Barcelona.

An imaginary telephone conversation between the two dictators was published in the deputy's newspaper L'Epoque. It went like this:

Hitler: As soon as Franco enters Barcelona, we'll pull a second Munich coup.

Mussolini: Without wasting a minute, Adolf.

Hitler: And here's how you do it —You mass 500 planes behind the Pyrenees, 500 seaplanes and 30 submarines in the Balearics, 500 seaplanes in Spanish Morocco. After that you tell Daladier you want Djibouti.

Mussolini, breaking: And Tunisia?

Hitler, apparently irritated: No, I've told you a hundred times that you must go slowly at the beginning. It's the principle of the thing that counts.

Mussolini: Okay, Adolf. But let's look at the dark side. If war breaks out are we going to be all right?

Hitler, confidently: My dear Benito, if war starts we would be a thousand times better off than at Munich. I wouldn't have anybody in my rear because I've just made a deal with Beck (Polish Foreign Minister). My food supplies toward the East would be assured because I've got Czecho-Slovakia under lock and key. I wouldn't be afraid of Russian airplanes from the Czech airfields. And on top of all, you would have a handful of trumps against France from Spain.

Mussolini: How careful you are Adolf.

Hitler: But we must go easy.

Mussolini: I'll follow your instructions to the letter, Adolf.

They hang up.

Lad 17, Loses Nerve In Holdup

Caught In Stolen Car After Flight From Toronto Bank

TORONTO, Jan. 17 — (CP). — A quick-witted customer who ran for the police foiled the alleged attempt of a 17-year-old boy with a toy gun to rob the Dominion Bank branch at Danforth and Leyton Avenues to-day.

Captured after a wild chase, the boy was identified as Owen McNeill who arrived in Toronto only two days ago. Police described him as a floater.

John Bell was in the bank when McNeill is alleged to have walked in. A few minutes later a woman customer arrived and diverted attention. Bell seized the opportunity to run to the street and shout: "Police holdup!"

Manager Fires 3 Shots.

Apparently frightened by the alarm, the bandit ran from the bank, jumped into a motor car, allegedly stolen an hour before, and drove west. Bank Manager W. L. Hargreaves fired three shots after the car.

McNeill was caught by police 10 minutes later. Constable George Dawson saw the speeding car and, without knowing of the attempted holdup, commandeered the car of a passing motorist and gave chase.The pursued car outdistanced him and Dawson 'phoned police headquarters.

The police radio cruiser system went into action and closed off an area in which the stolen car was believed to be. McNeill was taken into custody as he attempted to run from the car.

"I had to eat and I was hungry," Constable Thompson quoted the boy as saying. He told police he was an orphan with no home.

Manager Hargreaves said the robber seemed to him to be an amateur, but nevertheless "threatened to kill us all." The bandit wore a blue cloth, pierced with two holes, over his eyes. Cap and mask were dropped in the flight from the bank.

Hargreaves said the bandit stood at the bank's main door where he could keep everybody covered. After a minute or two, he came forward and demanded the door to the teller's cage be opened. The teller told him he couldn't open it. The key was outside.

The woman customer then entered and bell rang out to give the alarm.

On April 20, 1938, the same branch bank was robbed of $4,000 by two young gunmen. No convictions have resulted.

Girl, Boy Skater Drown In N.S.

YARMOUTH, N.S., Jan. 17 (CP). —Two deaths in the first skating tragedy of the season in Western Nova Scotia were counted today after searchers recovered the bodies of Catherine Doucette, 18, and Victor Hubbard, 16, from the waters of Lake Milo near here.

A party of skaters plunged through thin ice in the middle of the lake last night. William Nelson and Anita Leblanc struggled to safety but Miss Doucette and Hubbard sank.

Nelson helped his companion out of the water but he was unable to reach Miss Doucette. He said afterward the girl could swim a little but Hubbard "must have gone down like a stone."

Dr. S. W. Williamson, coroner, decided no inquest would be held.

PARIS.—Foreign Minister Georges Bonnet said today the question of reopening France's frontiers to help for the Spanish government depends on the attitude of Great Britain.

Nightshirt Goes Delicate, Sash, Short Sleeves To Offset Nightmare Of Pyjama Colors

CHICAGO, Jan. 17 (AP) — A sportive application of the graphic arts to men's sleeping garments touched off one of the gayest motifs in masculine styles for 1939 today.

New color printing on pajamas came to light in exhibits at the silver jubilee convention of the National Association of Retail Clothiers and Furnishers.

The smart slumberer this year will resemble nothing so much as an uninhibited piece of offset lithography.

The New York world's fair, geography, and navigation provided the inspiration for some of the more striking specimens of nocturnal garb.

Described as an extreme novelty, the "cocktail hour" pajamas picture various drinks, together with mixing instructions, appealing, as one fashion authority put it, "to those who are young in spirit and who want their pajamas as plenty hot." He left unsaid, however, the effect on the hangover victim.

Less mercurial, but even more pictorial, was a garment labelled "coast to coast," which encases the male physique in a map of the United States.

Another flashy number was a bedtime "trailer" of the forthcoming world's fair, embodying pictures of principal buildings and exhibits at the exposition.

The old-fashioned night-shirt has been thoroughly modernized with its delicate hues, sash and short sleeves.

Venturesome Ecuador Lass Flies Off For Cuba Pops Plane On Sea, Takes Ship To Boston

MIAMI, Fla., Jan. 17 (AP) — Miss Hermilinda Briones, Ecuadorean girl pilot who overlooked a few regulations to make a cherished flight to Cuba, was en route to Boston by steamship to-day, her airplane resting on the bottom of the sea.

She and her mechanic, A. M. Alfonso, were rescued yesterday when, far off her course and out of fuel, she alighted at sea alongside the Lykes Steamship Liberty Bell, Boston bound.

Alfonso was taken off the ship by a coast guard boat and landed early to-day at Fort Lauderdale. He said the darke-eyed South American girl decided she would go on to Boston.

The mechanic, once a pilot in his own right and now a relief worker, shook his head as he described the difficulties of the trip. He said Miss Briones handed him a note:

"We're lost. We've got to land."

They sighted the Liberty Bell a few minutes later, and plopped into the water alongside.

Rebel Guns Now Only 40 Miles From Barcelona

HENDAYE, France, Jan. 17—(AP)—General Franco took personal command of the insurgent drive on Barcelona today as Europe's big powers closely watched the offensive which may end the 2½-year-old civil war.

The general led the main insurgent column moving eastward along the Lerida-Barcelona highway toward Igualda, believed to be the northern end of the government's new lines.

Pushing forward from Cervera, captured yesterday, Franco's column was reported to have advanced about 10 miles, placing it about 40 miles from Barcelona and abreast of another insurgent column moving southeastward from Cervera to the village of Bellprat.

Almost as close to the capital were the insurgent armies advancing up the Mediterranean coast from Tarragona. While Moroccan and Navaprese troops cleaned up the area around Tarragona and Reus, one contingent moved northward to take the village of Catllar, six miles north of Tarragona and about 44 miles from Barcelona.

Victory in 3 Weeks

Travellers reaching the border from Barcelona said the insurgent advance, which began Dec. 23, was a full week ahead of the very best government general staff thought Franco's men could do. Some said the city might fall within three weeks.

Roads of central and southern Catalonia were jammed with refugees from the zone in which the government's new lines of "secret defences" has been built in the mountains along the border of Barcelona province.

Military reports declared Franco had more than 800 warplanes in the Catalonian campaign "while the government has almost none with which to put up a fight." The ratio between insurgent and government artillery was said in government military circles to be about 6 to 1.

Carnival Held At Omemee Rink

(Examiner Correspondence.)

OMEMEE, Jan. 17.—The first carnival of the season was held at the Omemee arena on Friday. The ice was excellent and a fair crowd of spectators were on hand to watch the different races and see the many original and colorful costumes.

The various costumes included bell-hops, negroes, clowns, soldiers, old ladies and old men, even Charlie Chaplin was in attendance, as well as the five famous girls from Callander.

Real entertainment was given the crowd when a game of broom ball was played between two teams composed of local men. The game is played with a football for a puck and brooms instead of sticks.

Prize Winners.

Prize for the best dressed lady was won by Miss Trumpet of Port Hope; best dressed gent, John Deyell; best comic gent, Alfred Fairfield; best comic lady, Mrs. H Sloan; best clown costume, Ethel Stephenson; best fancy couple, Dorothy Brooks and Beth Magee; best group presentation of the quints, Anna Brown, Ethel Mae Earle, Wilma Bradley, Jacqueline Stone and Rosina Brockley; best dressed boy under 10, Bobbie Everson; best dressed girl under 10, Mary Ann Curtis. and best nursery presentation, Steven Harris, boy under 12, Isobel McQuade, girl under 12.

The different races were won by the following: Men's mile race, Charlie Brooks; ladies' half mile race, Miss Roma Reid, Peterborough; boys' half-mile race, 1st John Deyell, 2nd Art Burrett; men's three-legged race, Vernon Hunt and Don Eggleton; obstacle race, 1st Bill Chatten, 2nd Art Burrett; girls' quarter mile race, 1st Merle Rowan, 2nd Jane Curtis; mixed couple race, J. Hubbard and Roma Reid.

The prizes for the different events were donated by the different business men in Omemee.

Yesterday's Deaths

(By the Canadian Press)

Providence, R. I.—Edward A. Mahlke, 48, one of the producers of the current skating revue "Ice Follies of 1939," and one of the foremost skating figures in the United States.

Perry, Okla.—Mrs. Sarah Green, 122, Oklahoma's oldest resident.

Long Beach, Calif.—Mrs. Ida Jane Groat, 76, for 20 years the world champion trapshooter among women.

The Pas, Man.—Sally Ross, whose relatives claimed she was 105 years old and who remembered when northern Indians thought the white man was a god.

Swansea Chief Is Suspended

SWANSEA, Ont., Jan. 17—(CP).—B. B. Martin, chief constable of this suburban Toronto village the past three years, was suspended by the municipal council last night after investigation of charges that Martin knew months ago of activities of an alleged bookmaking establishment raided Thursday by Toronto and provincial police.

Following a five-hour hearing under the chairmanship of Reeve C. C. Downey, a statement was released which said that "after hearing the information furnished and Chief Martin's explanation, council has suspended the chief pending further investigation and report. Constable Alvin Bennett will be acting chief."

It was learned that information against the alleged bookmaking gang was first sent to Martin by the criminal investigation department. The information was repeated, it was charged, in a later letter sent Martin by provincial police.

"Chief Martin's explanation for his delay after receiving the second letter was not satisfactory," said George Gerring, chairman of the council police committee.

Reeve Downey said that "we believe the present campaign being waged in Toronto is driving the criminal element to suburban areas."

Gerring, in reference to the fact that provincial and Toronto police acted in the raid Thursday said that "from the information it would appear that outside police were justified in coming into our municipality to conduct this raid. No resentment is felt."

Seven men and one woman were arrested in the raid and charged with operating a common gaming house. Alleged betting slips totalling $20,000 were seized.

Ex-Principal Dies

TORONTO, Jan. 17 — (CP). — Arthur A. Dundas, 73, for 20 years principal of Meaford, Ont., high school and a member of the teaching staff of the school for 32 years, died at his home here Sunday of a heart attack. Native of Atha, Ont., he was graduated from University of Toronto and retired 10 years ago.

Entering 70th Year OF PUBLIC SERVICE

New Assurances Paid for in 1938 (excluding annuities and revivals)	$ 44,855,000
Total Assurances in Force on Dec. 31, 1938 (excluding annuities)	$559,100,000
Total Assets Dec. 31, 1938	$178,975,000
Total Payments in 1938 to Policyholders and Beneficiaries	$ 14,365,000
Surplus Earned in 1938	$ 4,650,000

All for Policyholders

MUTUAL LIFE OF CANADA

Established 1869

HEAD OFFICE WATERLOO, ONT.

"Owned by the Policyholders"

City Will Get $3,500 Utilities Refund

The Utilities Commission will return to the city council $3,500 from their surplus account in the water division, it was announced at today's meeting of the commission. This is the first time in several years such a move has been made.

Gordon S. Matthews was re-elected chairman of the commission for 1939. This is his 12th year as chairman, his 14th as a member of the commission.

The city's rate for fire protection was set at $20,000 for the coming year, the same figure as last year. In renewing the rate, Chairman Matthews pointed out in conjunction with Manager Ross Dobbin that the renewal was really a better figure than last year in view of the fact the council is now using an additional 40,000 gallons of water each day the streets are flooded. This water was not used prior to purchase of the city's motorized street flusher.

OBITUARY

MRS. ELSIE WARREN.

(Examiner Correspondence.)

MARMORA, Jan. 17. — At the residence of her daughter, Mrs. (Dr.) Gordon Rodger, 626 Hortop Street, Oshawa, the death occurred on Friday of Mrs. Elsie Alberta Warren, widow of Joseph H. Warren, who for many years operated a blacksmith shop on Main Street, Marmora. She was in her 67th year.

The funeral service was conducted at St. Andrew's United Church on Monday afternoon, with Rev. W. P. Woodger, B.A., of Cobourg, her pastor when she resided in Marmora, officiating. Interment followed in Marmora Protestant Cemetery.

The pall-bearers were T. R. Warren, E. Warren, J. Warren, G. Warren, W. Williamson, and E. Lewis.

MRS. EMILY L. PARRINGTON.

Funeral services for Mrs. Emily L. Parrington, former resident of Peterborough for many years, who died in Toronto on Monday morning, were held from her Toronto residence at 240 Coxwell Avenue, last night at 7 o'clock, Rev. Mr. Mason of St. Monica's Anglican Church officiating.

The remains have arrived in Peterborough and the funeral service will be held from the residence of her daughter, Mrs. Ernest Gibson, 160 Fradette Avenue, on Wednesday afternoon at 2 o'clock, Rev. Canon J. D. Paterson of All Saints' Anglican Church officiating. Interment will be at Little Lake Cemetery.

Mrs. Parrington is survived by three daughters: Mrs. W. Shaw of Toronto, Mrs. E. Gibson of Peterborough, and Miss Geraldine Parrington of Toronto; also five sons: Thomas of Ottawa, Arnold of Peterborough, Clifford, Myles and Clarence, all of Toronto.

MRS. SAMUEL BRADLEY

(Examiner Correspondence.)

CENTRETON, Jan. 17.—The death occurred last Wednesday of one of the eldest residents of Grafton at her home in the person of Mrs. Samuel Bradley. Before her marriage she was Miss Frona Eddy. Mrs. Bradley was in her 87th year and was born in Haldimand township, her girlhood days being spent on the farm north of Centreton with her parents, the late Mr. and Mrs. Eddy.

She is the last surviving member of her family, two brothers Mr. Phillip Eddy and Mr. John Eddy and a sister Mrs. Delina (Eddy) Jones predeceased her. Mrs. Bradley had been in failing health for sometime. She was a member of the Methodist, now United Church. The funeral service was held at Grafton on Friday afternoon. Rev. W. E. L. Smith officiating. The remains were interred in the family plot in Centreton cemetery.

Two Cars Collide

(Examiner Correspondence.)

MILLBROOK, Jan. 17.—A collision, owing to the icy road conditions, occurred Monday morning between a car driven by Rev. J. R. Trumpour, of Cavan, and one driven by David Lowes, of Omemee, at the top of the hill by H. C. Argue's farm, north of the village.

Both cars were damaged to some degree, but as the accident was apparently unavoidable, no charge was laid by either party.

Winter Dust

BELLEVILLE, Ont., Jan. 17—(CP)—Merchants are complaining of the winter dust nuisance in Belleville. Sand and cinder dust, sprinkled freely to make slippery streets safe for travelling, is being whipped around by the winds, coating the stores with fine silt.

Over 50 Years On Job

TAVISTOCK, Ont., Jan. 17—(CP)—Martin Woelfle, Sr., has been treasurer of St. Paul's Lutheran church here for more than 50 years, it became known at the church's annual meeting.

SAPHEX

Will kill bed bugs, cockroaches, water bugs, weevils, moths and carpet bugs. Odorless, stainless, when sprayed, and harmless to humans. Most effective when sprayed. Electric sprayer to rent at reasonable rate.

PHONE 15

ELLIOTT'S DRUG STORE

393 GEORGE ST.

Re-elected Chairman

Gordon Matthews, who was re-elected as chairman of the Peterborough Utilities Commission for the twelfth successive year, this afternoon.

Fleet To Cruise Mediterranean

LONDON, Jan. 17 (AP). — The home fleet assembled at Portland today for the annual spring cruise that will take it into the Mediterranean to join the regular Mediterranean patrol.

The cruise is a regular one but it coincides with manoeuvres by the French Atlantic and Mediterranean fleets off the African coast and thus arouses more than usual interest.

The Italian-French dispute centering about Mediterranean colonial prestnge and the Spanish insurgent drive along the coast, with some Italian troops in the insurgent armies, has given added significance to the movements of the two fleets.

The home fleet has been distributed around the British Isles, especially in the North Sea off Scotland, since the Czecho-Slovak crisis last September.

Some of the ships are leaving Portland today for Gibraltar. Others leave later in the week. They join the Mediterranean fleet at Gibraltar next Monday.

Quietly Getting Ready.

Italy frequently has stated she intended to maintain the status quo in the Mediterranean, in accordance with the Italian-British understanding. This has not removed fears in some military circles here that Germany and Italy are entrenching themselves quietly in Spain and in the Canary and Balearic Islands.

Usually reliable quarters insist Germany already has mapped naval bases along the Spanish Bay of Biscay coast. British naval circles believe Germany could cripple the flow of war materials to Great Britain and France, if the Nazis could use Spanish ports for their projected new fleet of "minnow submarines."

Britain was said to be trying to counter this potential disadvantage by solidifying her relations with Portugal who is her "oldest ally."

Drew Demands Mackenzie Quit

NORTH BAY, Ont., Jan. 17—(CP)—Colonel George A. Drew, newly-elected leader of the Ontario Conservative party, continued his tour through the northern part of tre province today, after demanding the resignation of Ian Mackenzie, federal defence minister.

Scheduled to speak in Kirkland Lake today, Col. Drew, in an address here last night, charged Mr. Mackenzie with "gross betrayal of public trust" in connection with the Bren gun contract.

Col. Drew urged Canadians—Liberals or Conservatives—to demand Prime Minister Mackenzie King "to restore faith in Canada's democratic system of government" by demanding Mr. Mackenzie resign "next week."

"Those whose responsibility it is to arm Canada have shown the aptitude of Rip Van Winkles" said Col. Drew, charging that recent air force contracts awarded by the department for war-planes were for ships outdated by three or four years.

He said that he doubted if in the history of Canada, press dispatches had been circulated "so deliberately false as those released by the department of national defence on the Bren gun inquiry."

"Mr. Mackenzie's publicity man would have you believe that the government has been exonerated by the inquiry. There is not one word dealing with exoneration in any of the 52 pages of the report."

Hog Quotations In Peterborough

TUESDAY, JANUARY 17

Canada Packers quote:

Hogs. — Live (delivered), $8.40; dressed weight $11.20.

No. 1 Sows, 3c off bacon hogs.

Cream.—No. 1 (off truck), 21c; No. 1 (delivered), 22c.

Special, 1c per pound premium.

Eggs.—A-large, 18c; A-medium, 17c; A-pullets, 16c; B, 15c; C. 15c.

Butter.—No. 1 prints, 24c; No. 2 prints, 23c; No. 1 solids, 23c; No. 2 solids, 22½c.

Dealers quote:

Grain prices. — Fall wheat, 55c; spring wheat, 52c; rye, 35c; oats, 25 to 28c; malting barley, 43c; feed barley, 35c; buckwheat, 40c.

HULL, England—(C).—After battling through heavy seas the Teesmouth lifeboat reached the Hull trawler Matabale, which had gone ashore off the mouth of the Tees, and saved the crew of 18.

Institute Plans To Send Help To Large Family

(Examiner Correspondence.)

MILLBROOK, Jan. 17. — Mrs. R. J. McKnight, president of the local branch of the Women's Institute, had charge of the opening business period of the meeting held on Saturday at 2.30 p.m., Mrs. W. C. Thorndyke kindly extending the hospitality of her home for the gathering.

The treasurer, Mrs. Melville Ball, reported bills paid, leaving a balance of $22.57 in the bank. It was decided to have a "country store" in the new Community Waiting Room on Saturday, January 28, the group leaders, Mrs. G. O. Fallis, Mrs D. Olan, Mrs. E. C. Richards, and Mrs. B. B. Dawson, being responsible for canvassing their members for donations.

Mrs. H. J. Armstrong read a letter of thanks from Mrs. E. Tripp of Harcourt, Ontario, for a box of clothing, yarn, etc., sent her recently, and another appeal came from a young mother, Mrs. Allen Gill of Torey Hill, who has seven children and is in need of help. It was decided to ask each member for contributions to be left with Mrs. E. C. Richards, the box to be packed within the next two weeks. The children range from fourteen years to a baby of six months, and a coat for the oldest girl was particularly mentioned, though any good second-hand clothing will be welcomed.

Letters of thanks for baskets of Christmas cheer were read from Miss Nellie Finnimore and Mrs. J. McBride.

The program was in charge of Mrs. Olan and her group, opening with "O Canada," followed by a talk on "Canadian Industries" by Mrs. W. E. Ball, the making of cellophane, for which the factory is at Shawinigan Falls, Quebec, and the many uses to which this remarkable modern product is put; also the romantic story of the bringing of gums and resins from the far corners of the north for the making of varnishes and shellacs, being the two industries studied.

Miss Ruth Thorndyke gave a reading, describing a Canadian-made rug, in blue, rose and beige, which will go toward the furnishing the room in Rideau Hall, Ottawa, which will be occupied by Her Majesty Queen Elizabeth when she visits this country, in company with King George next May.

The rug was made by the rural women of Cape Breton, and was purchased by Lady Tweedsmuir when she visited the Royal Winter Fair last November.

The usual vote of thanks was extended to the hostess, and the meeting dismissed, the place for the February gathering to be announced later.

MORE ABOUT—

Four Holdups

(Continued from Page 6)

who approached his car as he backed it from a suburban York township driveway. The men seized him before he handed over the money, he told police. He said he believed one of the men carried a gun.

Madeline Benson, hosiery shop attendant, handed over $20 to a man who gave her a note telling her to hand over the cash. She did not see a gun, she told police.

Buckle Saves Life

A metal belt buckle was credited with possibly saving the life of Leon Bury, 38, Montreal, yesterday. His 27-year-old wife faces two charges of attempted murder.

It is alleged that Mrs. Bury, who arrived here Saturday from Montreal, fired four shots from a revolver during an argument in a room here occupied by Bury.

One of the bullets was deflected by the buckle. Two others struck Marie Witwicka, 21, in the hip. Marie is said to be a niece of Mrs. Bury. She is in hospital where her condition is not considered serious. The fourth shot went over Mrs. Bury's shoulder into the wall of the room. Bury is held as a material witness.

Police said Peter Andrews, 33, would be charged with wounding after Julie Borys, 27, was found lying on the floor of a Toronto rooming house last night in a pool of blood. She had been stabbed four times in the chest, arms and legs but her condition is not serious.

Michael Zap, a roomer, found the girl when he investigated screams. He told police that Andrews was standing in the room near the girl with a long knife protruding from his chest. Andrews condition is not serious.

Three Arrests made

A special squad of city police, formed since the Windsor murder, to investigate "shakedowns" of handbook operators and bootleggers, arrested three Toronto men in their homes last night.

Richard Luckock, 22, is held on charges of armed robbery and robbery with violence. Albert Follett, 21, is charged with Luckock on the robbery with violence count. The third man, whose name was withheld, was charged with vagrancy.

Follett and Luckock are charged with robbery with violence of Fred Tansley, Toronto, through entering his premises and stealing beer Jan. 11. Police also believe Luckock is one of four men who forced their way into the home of William Wittingham Jan. 12 and robbed him of $5 at gun-point.

Mayor Ralph Day announced last night he would ask Chief Constable D. C. Draper for an explanation of several police chases by automobile of a gang of thieves early yesterday in which none was apprehended.

The thieves broke into six dry cleaning shops in the north and east end of the city within 77 minutes. Earlier, assisted by five accomplices in another car, the gang attempted to rob three other stores.

Cheese Quotes Produce and Livestock

ONTARIO GRAIN

Approximate prices track shipping point.—Wheat, 56 to 58c; oats, 26 to 28c; barley, 38 to 40c; corn, 47 to 49c; rye, 42 to 44c; buckwheat, 44 to 46c; malting barley, 44 to 46c; milling oats, 26 to 28c.

TORONTO FEED PRICES

Following are approximate prices quoted for feed in ton lots, packed in bags, delivered f.o.b. Toronto: Bran, $21; shorts, $22; middlings, $24 corn, $29.00; flax, $70; cotton-seed meal, $38; linseed oil cakes, $44; tankage, $57; salt in blocks, 50 lbs., 50c; molasses, barrel, 19c per gallon.

MONTREAL FLOUR AND FEED

Cash grain: No. 1 Northern wheat, 71c; No. 2, 68c; No. 3, 66c; No. 3 C.W. oats, 37⅜c; No. 1 feed, 36⅜c; No. 3 C.W. barley, 48c; a bushel basis track, Montreal, ex-store corn being "in bond."

Spring wheat flour—First patents, $5.05; second patents, $4.55; bakers patent, $4.35; a barrel in 98-lb jute bags, delivered Montreal freight points.

Winter wheat flour. — Choice grades in carlots, a barrel, new, to arrive, $2.90 to $3; choice grades in broken lots, a barrel, new, to arrive, $3 to $3.20.

White corn flour.—Per barrel, in jute bags, delivered to the trade, in carlots, $4.10; in broken lots, $4.40

Millfeed. — Bran, $21.25; shorts, $22.25; middlings, $24.25; a ton, carlot quantities, delivered in Montreal freight points.

Brewers' dried grain, wholesale, $23 a ton; retail, $25 a ton.

Rolled oats, bag of 80 lbs., delivered to the trade, $2.25; which includes sales tax.

Baled Hay.—Extra No. 2 timothy, $10.50; No. 2 timothy, $10; No. 3 timothy, $8.50; a ton f.o.b. Montreal.

TORONTO CHEESE

TORONTO, Jan. 17 — (CP). — Wholesale cheese prices were steady to-day with dealers buying large, colored, paraffined and government grades at 11 cents.

Wholesalers offered cheese to retailers at the following unchanged prices: New, large, 13c; twins, 13¼c; triplets, 13½c. Old, large, 21c; medium, 20c.

FRUIT AND VEGETABLES

TORONTO, Jan. 17 — (CP). — Wholesale prices on fruit and vegetables were unchanged to-day.

TORONTO POULTRY

TORONTO, Jan. 17 — (CP). — Wholesale poultry prises were unchanged to-day.

TORONTO PRODUCE

TORONTO, Jan. 17 — (CP). — Wholesale prices (United Farmers Co-operative Co.) to-day were:

Eggs.—Grade A-large, doz., 21c (retail 27c); Grade A-medium, 20c (retail 26c); pullets, 19c (retail 25c); grade B, 19c (retail 25c); grade C, 18c (retail 24c).

Churning Cream. — No. 1 lb., 22c; No. 2 lb., 19c.

Butter.—No. 1 solids, lb., 23c; No. 2, lb., 22c; No. 1 prints, 24c; No. 2 prints, 23c.

Potatoes, bag, f.o.b. in Toronto.—Ontario, $1.10; P.E.I., $1.40.

Mill Feed.—Bran, $21; shorts, $22; middlings, $24.

MONTREAL PRODUCE

Despite inactive trading, butter and cheese prices held firm on open produce markets here, the Dominion Department of Agriculture reported. Eggs took an upward turn, but New Brunswick potatoes gave ground.

Creamery butter prints to retailers sold for 14½ to 25c a pound, and solids for 24 to 24½c. Western butter was unquoted. Quebec No. 1 pasteurized regraded was 23½c. Receipts, 1,390 boxes.

Ontario white and colored cheese sold for 12 to 12½c a pound. Receipts, one box.

Graded egg shipments in used free cases were offered at 24½ to 25c a dozen for A-large, 23½ to 24c for A-medium, 22 to 23c for A-pullets. Receipts: 640 cases.

Potatoes.—N.B. No. 1, 80's, $1.05 to $1.10; N.B. No. 1 Mts. 50,s' 70 to 72c; No. 1 P.E.I. Mts., 90's, $1.25 to $1.30; No. 1 P.E.I. white, 90's, $1.20 to $1.25.

MONTREAL POULTRY

Poultry prices, per lb. Chickens, 5 lbs. up, frozen, milkfed A, 27c; selected B, 25c. Turkeys, 12 lbs. up, 26c; B, 24c. Fowls, 6 to 8 lbs. up, 21c; B, 19c. Geese, grade A, 21c; B, 19c.

Poultry prices nominal.

BUFFALO LIVESTOCK

BUFFALO, N.Y., Jan. 17—(AP).—Hogs, 400; good and choice 180 to 200 lbs., $8.50; trucked ins 140 to 230 lbs., $7.85 to $8.25; big weight butchers downward to $7.

Cattle, 100; fleshy cows, $5.50 to $6; medium bulls, $6.50 to $6.75.

Calves, 50; vealers steady, $12 down.

Sheep, 200; good and choice, $9.50 to $9.85, mainly $9.75 down; plain and medium, $7.25 to $9.25; fed ewes, $3.75 to $4.25.

BACON-HOG MARKETS

TORONTO, Jan. 17 — (CP). — General steadiness was shown on bacon-hog markets to-day. Gains of from 10 to 40 cents were reported at Barrie, Brantford, Chatham, Kitchener, Peterborough and Stratford and previous prices were held at Hull, Hamilton and London.

Liveweights. — Brantford, $8.10; Chatham, $8.25; Hull, $8.15; Peterborough, $8.40; London, $8.25.

Dressedweights. — Barrie, $11.25; Chatham, $11.30; Hull, $11.20; Kitchener, $11; Peterborough, $11.20; Stratford, $11; Hamilton, $11.25; London, $11.20.

TORONTO LIVESTOCK

TORONTO, Jan. 17 — (CP). — Cattle trade on Toronto Livestock Market at mid-session was slow, with prices generally steady. The calf and sheep markets were steady while no price was established for hogs. Cattle holdover from Monday was 1,000 head.

Receipts reported by the Dominion Livestock Branch were: Cattle, 1,250; calves, 290; hogs, 1,120; sheep and lambs, 620.

Good butcher steers and heifers sold from $6.25 to $6.50, with common downward to $5. Choice weighty steers sold from $7 to $7.50 and other weighty steers selling from $6 to $6.75. Butcher cows were weak at $3 to $4.25.

Butcher bulls sold steady from $4.75 to $5.25 with bolognas selling at $4 to $4.65. Fed calves sold mostly from $7 to $9.

Choice veal calves were $10 to $10.50 with commons downward to $5.

Previous close on off-truck bacon hogs was $8.35 to $8.50.

A few good Ontario lambs sold at $8.75 with others ranging from $6.50 to $8.50. Two carloads of Western lambs were still unsold in early afternoon trade.

Sheep brought $2 to $5 cwt.

Representative Sales Yesterday.

Heavy Steers.—6, 1310 lbs., $7.50; 25, 1395, $7.25; 22, 1200, $6.25; 4, 1055, $6.10.

Light Steers.—21, 910 lbs., $6.50; 4, 800, $6.35; 29, 900, $6.25; 7, 830, $6.20; 14, 860, $6; 11, 800, $5.85; 17, 830, $5.75; 5, 960, $5.25; 27, 860, $5.50; 3, 730, $5.25.

Heifers.—7, 910 lbs., $6.50; 3, 920, $6.35; 12, 920, $6.30; 20, 900, $6.25; 6, 860, $6; 5, 730, $5.75; 15, 800, $5.50; 15, 880, $5.25; 4, 820, $5.

Cows.—3, 1260 lbs., $4.75; 16, 1200 lbs., $4.50; 17, 1180, $4.25; 6, 1180, $4; 6, 1150, $3.75; 4, 1010, $3.50; 2, 950, $3.25; 6, 1180, $3; 3, 960, $2.85; 6, 1100, $2.75; 2, 900, $2.50.

Bulls.—1, 1370 lbs., $5.50; 3, 1300, $5.25; 2, 1660, $5.10; 6, 1550, $5; 4, 1370, $4.75; 2, 1740, $4.90; 2, 1800, $4.85; 3, 1280, $4.50.

Fed Calves.—7, 710 lbs., $9.50; 5, 760 lbs., $9.25; 10, 560, $8.50; 10, 740, $8.25; 18, 720, $8; 4, 610, $7.75; 10, 671, $7.15; 3, 703, $6.75.

Store Cattle.—22, 740 lbs., $6; 17, 460, $5.60; 13, 680, $5.50; 28, 690, $5.75; 5, 960, $5.55; 27, 860, $5.50; 3, $4.40.

Veal Calves.—2, 230 lbs., $11; 22, 206, $10.50; 8, 209, $10.25; 34, 196, $10; 2, 190, $9.75; 11, 207, $9.50; 2, 240, $9.25; 11, 202, $9; 5, 120, $8.50; 13, 173, $8; 5, 120, $7.75; 6, 238, $7.50; 13, 135, $7; 16, 113, $6; 2, 420, $5.25; 5, 416, $5; 6, 335, $4.50.

WINNIPEG GRAIN

WINNIPEG, Jan. 17 — (C.P.). — Lack of export interest and presence of light offerings pushed futures fractionally lower to-day on Winnipeg Wheat Market in dull trading. Closing prices were ¼ to ⅛ cent lower, with May at 61⅞, July 62½ and October 62⅞ cents.

Bulk of the business was made up of routine operations and some spreading involving sales of May wheat against purchases of July. A suggestion of minor mill buying also was noted. Unconfirmed Canadian wheat export business was placed around 100,000 bushels.

Liverpool prices closed ⅛d lower to ⅛d higher.

Yesterday's Quotations

Futures:

Wheat—	Open	High	low	Close	Prev. Close
May	62	62⅛	61⅞	62	62
July	62⅝	62⅝	62½	62⅝	62⅝
Oct.	63	63	62⅞	63	62⅞
Oats—					
May	29⅞	29⅞	29¾	29¾	29⅞
July	29⅝	29⅝	29½	29½	29½
Oct.	....	....	....	29	29

MARKET QUOTATIONS

Quotations Complete To Closing Time

Toronto Stocks

Leeming and Leeming

	High	Low	Close
Abitibi	2⅝	2¼	2⅝
Abitibi Prfd	18	17¾	17¾
Beauharnois	3⅛	3	3
Bell Tel	168	167½	167½
Brazilian	8⅞	8¾	8⅞
Brews & Dist	4-4¾		—
Brew Corp	150	—	—
Brew Corp Prfd	21¾-23		—
Bakeries	16	—	—
B A Oil	22⅝	22½	22½
B C Pow A	24	—	—
Build Prod	15⅞	15¾	15⅞
Burt F N	27-28½		—
Can Bud	4-4¾		—
Can Bread	4-5½		—
Can Cement	9¼-9¾		—
Can Car &	16⅝	16½	16⅝
Can Dredge	21½-26		—
Can Malting	34½	—	—
Can Pacific	5½	5⅝	5½
Can Alc A	2⅝	2½	2½
Cons Paper	6⅝	6¼	6¼
Can Oil	17	16½	16½
Cockshutt	7⅛-7¾		—
Con Smelt	57	54½	54¾
Can Canners	4-4¾		—
Dom Bridge	34½	—	—
Dis Seagrams	19¼	19⅛	19¼
Dom Stores	5-6	—	—
Ford A	22⅝	22½	22⅝
Fanny Farmer	21⅛	21	21
Con Gas	180	179½	180
Gyp L & A	5⅜	—	—
Gen. Electric	170-225		—
Gen. Steel W.	7½-8½		—
Ham. Bridge	5⅞-7		—
Honey Dew	30-75		—
Imp. Tobacco	16	15⅞	16
Imp. Oil	16⅝	16½	16⅝
Int. Pete	26¾	26½	26¾
Int. Util. A	9-10½		—
Int. Util. B	60-80		—
Laura Sec.	13⅛	13	13
Loblaws A	24½	24¼	24¼
McC. Front.	6⅞	6¾	6¾
Mont. L H & P.	30-30½		—
Massey Harris	6⅜	6⅛	6⅛
Massey H. Prfd.	52	51½	51½
Nickel	53	52⅜	53
Page Hersey	101-104		—
Press. Metals	24 asked		
Rogers Maj.	3	2⅞	2⅞
Stan. Paving	2¼-3		—
Shawinigan	21½-23½		—
Steel of Can.	75	74½	74½
C. Vinegars	13¼	3⅛	13¼
C. Wineries	3	—	—
Westons	12-12½		—
Walkerville Brew.	1¼-1⅜		—
Walkers	48¼	46	48¼
Walkers Prfd.	20	19⅞	20

Grain Quotations

Leeming and Leeming

CHICAGO	July.	Sept.	May
High	69	69¾	68⅞
Low	68½	69¼	68⅝
Close	68¾	69⅝	68⅝
WINNIPEG	**July.**	**Sept.**	**May**
High	62⅝	62⅞	62
Low	62⅜	62⅝	61¾
Close	62½	62⅞	61¾

Conant Ill

TORONTO, Jan. 17.—(CP)—Attorney-General Gordon Conant is confined to bed at his home in Oshawa with a heavy cold and has cancelled all engagements for the rest of the week, his office announced today.

Toronto Mining

Biggard and Crawford

	High	Low	Close.
Aldermac	45	44	44
Amm.	15	—	—
Augite	63	57	59
Arntfield	11-12		—
Buffalo Ank	14⅝	—	—
Beatty	135	—	—
Bidgood	25	—	—
Base eMtals	26⅛	—	—
Bankfield	31	—	—
Bralorne	11⅛	—	—
Bobjo	17⅛	17	17¼
Bunker Hill	11	—	—
Brown Oil	25½-5		—
Chesterville	126	—	—
Calgary-E	230	227	227
Coniarium	151	—	—
Central Pat.	258	—	—
Coast Cop.	200-260		—
Can. Malartic	100	97	97
Castle	98-100		—
Davies	46	41	43
Dome	32⅝	—	—
Eldorado	213	210	211
East Mal	235	231	235
Falconbridge	530	—	—
Francouer	24	22	22
God's Lake	24	—	—
Gunnar	57	—	—
Goldale	22	—	—
Gillies	9	—	—
Home Oil	288	278	288
Hard Rock	176	171	176
Harker	9½	9	9
Hollinger	14½	—	—
Hudson Bay	35	—	—
Howey	29	28	28
Jacola	10¼	—	—
Jellicoe	12½	—	—
Kirkland Lk.	135	134	134
Kirkland Hud	40-60		—
Kerr-A	191	190	190
Little L Lac	355	350	350
Leitch	83	—	—
Lakeshore	48⅝	—	—
Noranda	80½	—	—
Moneta	141	135	137
Madsen	52	—	—
McIntyre	54¾	—	—
Macassa	560	—	—
MacLeod	290	—	—
Mining Corp	186	—	—
McKenzie	124	—	—
McWatters	65	—	—
Naybob	49	45	45
O'Brien	295	290	290
Oro Plata	41-47		—
Okalta	125	—	—
Omega	47	45	45
Paymaster	57	56	56
Preston	167	161	162
Pickel Crow	520	—	—
Perron	163-167		—
Pioneer	265	—	—
Powell	225	223	223
Pend Oreille	172-180		—
Premier	231-233		—
Pamour	450	440	440
Reno	29	—	—
Roche	9⅜	—	—
Sherritt	127	125	125
Siscoe	140	—	—
San Antonio	129	125	126
Sudbury Basin	265	—	—
Sullivan	95	92	92
Sylvanite	345	340	345
Sladen	72	—	—
Stadacona	58	—	—
Toburn	220-229		—
Teck Hughes	440	—	—
Uchi	153	—	—
Ventures	545	—	—
Waite Amulet	760	755	755
Wright-Harg	840	—	—
Lapa	48	46	46

New York Stocks

Biggar and Crawford

	High	Low	Close.
Atchison	38	37¼	38
Amer Can	98	—	—
Am Smelters	48¼	48⅛	48¼
Amer Rad	16⅝	16⅛	16⅝
Am Tel & Tel	152⅝	152	152⅝
Anaconda Copper	32	31⅝	32
Balt & Ohio	7¼	7⅛	7⅛
Bethlehem Steel	73¼	72⅝	73¼
Crown Zeller	13¼	—	—
Canadian Pacific	5½	—	—
Chrysler	76½	75	76½
Col Gas	7½	6⅞	7½
Cons Oil	8⅞	—	—
Cons Edison	32⅝	31⅝	32⅜
Dupont	149½	148¾	149½
Electric Bond & S	11⅝	11⅝	11⅝
Gen Electric	41⅝	40⅝	41¼
Gen Motors	47	46⅝	47⅝
Goodyear	34¼	33⅜	34¼
Inter Nickel	53	52½	52⅞
Inter P & paper pr	47⅜	45	47⅜
Johns-Mann	99⅜	—	—
Kennecott	39⅝	39⅛	39⅝
Int Harv	54⅝	54⅛	54⅛
Mont Ward	49	48¼	49
McIntyre	54¼	54	54¼
Nash Motors	8⅝	—	—
N.Y. Central	20	19½	20
North American	24	23⅝	24
Outboard M	20½-21		—
Penns Rly	22¼	21½	21½
Radio Corp	7⅛	7¼	7¼
Republic Steel	22⅝	22⅜	22½
South Pacific	19	18½	19
Stand Brands	7	—	—
Std Oil of N.J.	50½	50	50
Timken Roll B	49	—	—
United Corp	3⅜	3¼	3⅜
U.S. Steel	64⅞	63⅝	64⅞
Westinghouse	111⅝	110	111¼
Yellow Cab	19⅝	19⅜	19⅝

PERSONAL AND SOCIAL

THE editor of the Women's Page is anxious to make the page as interesting to its readers as possible. Will you please call the Social Department at 1600 or drop a note, in care of the Women's Page, if you know of any social events, personal news or interesting items? As the page is closed at 1 o'clock, it is well to send news in as early in the morning as possible.

Miss Doris MacElwain spent the week-end with friends in Lindsay.

✧ ✧ ✧

Miss Isabel Gee of the Peterborough Normal School spent the week-end at her home in Lindsay.

✧ ✧ ✧

Mrs. Atkins is convalescing at her home on Crescent street from a recent operation.

✧ ✧ ✧

Mr. Phillip Black, who has been in Montreal since Saturday, has returned to the city.

✧ ✧ ✧

Miss Loretta Kearney of Elm street was hostess at a delightful bridge on Monday evening.

✧ ✧ ✧

Mrs. Robert Hayden and baby Peter are spending a week in Port Hope with Mr. and Mrs. R. U. Hayden.

✧ ✧ ✧

Mrs. J. H. Seels, 525 Homewood avenue, has returned from a month spent in Chicago with her son, Mr. A. W. Seels.

✧ ✧ ✧

Best birthday wishes to Billie Ritchie, small son of Mr. and Mrs. Lorne Ritchie, 255 McGill street, who will be one year old on Wednesday, January 18.

✧ ✧ ✧

Mr. and Mrs. George Peters of 63 Aylmer street were at home to a number of their friends Monday evening on the occasion of their 50th wedding anniversary.

✧ ✧ ✧

Congratulations are extended to Mr. and Mrs. A. Hempstead of Aylmer street, who are celebrating birthdays on the 17th and 18 of this month.

✧ ✧ ✧

Friends of Mr. D. Florence, who has been ill for sixteen weeks in Nicholls Hospital, and is now at his home, 342 Stewart street, will be glad to learn that his condition is much improved.

✧ ✧ ✧

Mrs. Catherine O'Toole has returned from Toronto, where she attended the funeral of the late Mrs. Michael McNichol (nee Mary O'Brien) at St. Cecilia's Church on Monday.

✧ ✧ ✧

Small Jimmie Driscoll, son of Mr. and Mrs. Neil Driscoll, 140 Douro street, has returned to his home from the Isolation Hospital, where he has been confined for some time with mastoiditis.

✧ ✧ ✧

Mr. and Mrs. John Pirie of 547 Romaine street have announced the engagement of their only daughter, Mary Lillian, to Cecil H. Harvey, second son of Mr. and Mrs. Thomas L. Harvey, Harwood, Ont. The wedding is arranged for February 4.

✧ ✧ ✧

Mrs. Victor Gallon of Windsor, Ont., is being entertained at a number of delightful parties prior to her parture for this city the end of January, when she will join Mr. Gallon and take up residence. Mr. Gallon has been in Peterborough for some time.

✧ ✧ ✧

The annual meeting of the Ladies' Auxiliary of the Y.M.C.A. is being held at three o'clock in the afternoon on Friday, January 20.

✧ ✧ ✧

Friends of Lloyd Lawson of H.M.C.S. Saguenay and Seamon Gunner Jimmy Lawson of H.M.C.S. Skeena will be interested to know they have left Halifax, N.S., for the winter cruise to Bermuda and the West Indies.

✧ ✧ ✧

Mr. and Mrs. Robt. Lloyd, Stoney Lake, have announced the engagement of their daughter, Doris Marie, to Mr. John Joseph Kelly, son of Mrs. Kelly and the late Hugh Kelly, Norwood. The wedding will take place quietly the latter part of this month.

✧ ✧ ✧

Miss Nellie Howren of Toronto, a former resident of this city, has many friends here who will be interested to know that she has been able to return to her home from the Toronto General Hospital, where she was taken following an accident in which she fractured her left wrist. This is the second time Miss Howren has suffered this misfortune during the winter, as a fall on icy pavement caused a re-fracture of the same wrist.

✧ ✧ ✧

Mr. and Mrs. B. A. Barnhart of Cleveland, Ohio, have announced the marriage of their daughter, Ruth, to Bruce Marsden, formerly of Roseneath, Ont., and son of Mr. and Mrs. Norman Marsden, Roseneath. The ceremony was performed in Cleveland on Sunday, January 8, by Rev. O. J. Amos. Miss Mary Cox and Everett Simpson, Cleveland, were the attendants. Mr. and Mrs. Marsden will make their home on East Market street, Cleveland.

Among those presented to Their Majesties King George VI. and Queen Elizabeth on the occasion of their opening of the beautiful new universal and hospital centre in the City of Birmingham, England, recently was Mr. George Swatridge of Birmingham, who is a brother of Mr. C. R., and Mr. E. G. Swatridge of Stratford, and an uncle of Fred Swatridge of Peterborough. The presentation was made by Sir Charles Grant Robertson, and Mr C. R. Swatridge, who is known by many in Peterborough, has a fine illustrated program sent to him by his brother.

✧ ✧ ✧

Dr. R. W. Franks addressed members o fthe Home and School Council at their meeting Monday night in the Y.W.C.A. Green Room. Dr. Franks discussed current events, and urged that women take their franchise more seriously, and do their part to influence conditions in their own country and abroad. Mrs. Parnell, the president, who presided during the meeting, will attend the executive meeting of the Provincial Home and School Federation which is being held Friday and Saturday of this week in Toronto. It was announced that the Queen Elizabeth Home and School Association will be organized at the school on Friday, January 20, and will become affiliated with the Home and School Council.

✧ ✧ ✧

Mr. and Mrs. J. Post, 123 Crescent street, are observing the thirty-third anniversary of their wedding today. On Sunday a family dinner has been planned in honor of the occasion, and will be attended by four generations of the family, Mr. and Mrs. J. Post; their daughter and son-in-law, Mr. and Mrs. Thos. Bonner and daughter Shirley, and Mrs. Post's mother, Mrs. E. Avery of Havelock. Others present will include Mr. and Mrs. Leonard Post, Jackie, Teddy, Joan and Sylvia Post; Mr. and Mrs. E. Post; Miss Eva Small and Miss Kathleen Monahan; Bobbie and Eric Post, and Mr. Jim Post and Mr. Allan Post.

✧ ✧ ✧

Girls Of Bible Class Honor Their Teacher

In a beautiful and impressive service held at the close of the Sunday School Sunday Afternoon, Mrs. L. H. Deyman, teacher of St. John's Girls' Bible Class, conducted the installation of officers for the year 1939 as follows: Honorary President, Mrs. L. H. Deyman; president, Miss Doris Davis; vice-president, Miss Aileen Sisson; secretary, Miss Gwen Record; treasurer, Miss Eva Clarke.

A jolly sing-song and supper followed, when twenty girls sat down to a banquet prepared by the girls of the class under the direction of Miss Norma Pammett, refreshment convener. A pleasant event took place at the close, when Miss Aileen Sisson, retiring president, presented the class teacher, Mrs. Deyman, with a cameo necklace as a mark of appreciation from the members.

✧ ✧ ✧

Miss Gladys McNevin Presented At Drawing-Room

Miss Gladys McNevin, daughter of Mr. and Mrs. Bruce McNevin, M.P., Omemee, and Miss Jean Gordon, daughter of Mr. and Mrs. Lewis Gordon, Lindsay, were among those presented to Their Excellencies, Lord and Lady Tweedsmuir, at the Drawing Room on Friday evening in Ottawa.

Miss McNevin's blonde loveliness was enhanced by a pink sheer chiffon gown, a bouffant creation with beautiful, intricate beading at the waist, and fashionable low decolletage. Miss Gordon was stunning in bouffant white taffeta, with a low, finely pleated neckline and narrow shoulder straps. A rhinestone clip at the neckline and rhinestone bands trimming pockets at the waist made a very lovely gown. Tiny buttons fastened the shirred effect at the back.

Both young ladies wore the traditional feathers and veil, and carried Colonial bouquets of sweetheart roses, lily of the valley, and forget-me-nots.

At the Opening of Parliament Miss McNevin was gowned in mauve taffeta, with matching bolero jacket and frilled skirt, and Miss Gordon wore mauve shot taffeta, with skirt banding of deep mauve velvet.

✧ ✧ ✧

All Saints' Junior W.A. Elects New Officers

Encouraging reports were given by the secretary and treasurer at the annual meeting of All Saints' Junior W.A., and the following officers were elected for the year 1939: President, Irene Ellis; vice-president, Margaret Gurney; secretary, Gertrude Rose; assistant secretary, Joan Penhall; treasurer, Joy Edgar; assistant treasurer, Catherine Gurney; thank-offering secretary, Margaret Alexander; literature secretary, Phyllis Dummitt; social convener, Jeanette MacMorran; visiting conveners, Jeanette MacMorran, Catherine Gurney and Joan Penhall; pianist, Eleanor Carroll; Dorcas secretary, Miss E. Thomlinson; pages, Mavis Alexander, Peggy Boddison, Louise Jarvis and Helen Dummitt.

At three special meetings during the year the juniors were addressed by three missionaries home on furlough, Miss Greta Clark from Honan, China; Miss Grace Tucker from work among the Japanese in Vancouver; and the Rev. C. Cuthbert Robinson from Japan.

After the song and prayer service and a short talk on a "Junior's faithfulness to her Organization," the meeting closed with the Mizpah prayer. Forty-eight members were present.

Cavan Personals

Mr. and Mrs. Russel Bonner and son Cameron of Centreville were Sunday guests of Mr. and Mrs. E. H. Syer.

Mr. and Mrs. E. L. Armstrong and Dorothy, Mr. and Mrs. R. J. McKnight and George, all of Cavan, and Mrs. Armstrong and Miss Hampton of Millbrook were Sunday guests of Mr. and Mrs. W. K. Reid of Raeboro. The occasion was marked by the celebration of Miss Hampton's birthday.

Mrs. E. H. Syer is at present the guest of her daughter, Mrs. Russell Bonner and Mr. Bonner of Centreville.

We Noticed

...Here is good news girls...new fashion forecasts tell of the wimple, which is a type of scarf attached to a doll hat. The wimple ties under the chin and covers the ears—a wonderful thing for this weather, say we.

✧ ✧ ✧

...Local girls are going them one better by wearing the wimple without the hat—many of them are wearing woolly hoods that were created for skiing only, and one ingenious young lady we know fashioned a smart skating hood, perky, fringed scarf attached for extra cosiness, from a discarded muffler of warm and popular Scotch plaid—looks like a mutiny against the ridiculous little hats that are no warmer than a hair ribbon, doesn't it?

✧ ✧ ✧

...We are also told by advance fashion bits that Victorian sailors, real turbans and bicornes have replaced "doll" sailors, turbans and tricornes, and for late spring and early summer picture hats will be popular. All of which makes up think that there is going to be a mild revolution in the fashion world, since sailors do call for something a little less "bewitchingly feminine" in the clothes line, don't you think?

The Crow of Croup Worries the Mother

When the child wakes up in the night with a croupy cough, spasmodic croup, it strikes terror to the mother's heart.

The child can scarcely speak, can hardly breathe, and seems to be choking.

There is no time for delay; apply hot poultices to the throat and upper part of the chest, and give Dr. Wood's Norway Pine Syrup. We know of nothing better to give prompt relief. It is absolutely safe, does not contain any habit forming drugs, and will help to soothe the infected membranes, stop the irritation and subdue the inflammation.

The T. Milburn Co., Ltd., Toronto, Ont.

DOROTHY DIX

Don't Acquire The Self-Pity Habit—Often You May Have a Priceless Jewel In The Way Of a Husband And Not Appreciate Your Possession Until Too Late.

DEAR MISS DIX—I lost my husband several months ago and the bitterest drop in my cup of grief is that I did not appreciate him until he was gone. Like so many other wives, I was given to self-pity. I felt myself neglected if my husband did not come home bringing me candy or flowers, or if he forgot my birthday. It never occurred to me to remember that he had never spoken a cross word to me and that he was always kind and thoughtful and loyal. I write this in the hope that some other woman married to a good man will appreciate her blessing before it is too late.—LONELY.

ANSWER:

I hope so, too, for it always seems to me that one of the greatest tragedies in the world is that so few people ever appreciate the blessings they have, or know that they are happy when they are happy. It is only after sorrow comes to them that they realize that they once held a priceless jewel in their hands and that they never noticed it or enjoyed it while it was in their possession.

I know a woman who had a splendid and devoted husband who was kindness and tenderness itself to her. She had fine children, a beautiful home and enough money to supply her with every comfort, but she was always unhappy, discontented and fretful. She found continual fault with her husband. He didn't like to go to parties. He liked to read of evenings. He wasn't romantic. He was too much interested in his business.

She was always wailing over being tied down by the children; about their being noisy and mischievous; the way they wore out their shoes and outgrew their clothes. Her house wasn't as handsome as some other woman's and was on the wrong street, etc., etc. Life was just one gloom and disappointment after another to her.

Then the husband died and she lost her children in a terrible automobile accident. Her property was swept away from her by the depression. Now she is a lonely and forlorn old woman who spends her time talking about how happy she used to be, how good her husband was, how she adored her children and what a fine home she used to live in. But she valued none of them at the time.

A lot of women are like my friend. They acquire the self-pity habit, which is every whit as demoralizing as the dope habit. They get drunk on their own tears and they get a sadistic pleasure in torturing themselves over imaginary wrongs.

I am continually appalled over the little things which women let ruin their lives and the way in which they can conjure up bogey men with which to scare themselves. A woman will break her heart, for instance, over her husband having ceased to love her because he doesn't act like Clark Gable in the movies instead of an overworked business man in real life. She will consider herself a poor, neglected creature if he forgets her birthday, and she will think of divorce and that life with him is impossible if he turns on the light when she has a yen for the dimness of candles.

Certainly it is the irony of fate that we so often never realize how much we loved our husbands or wives, or how kind they were to us until they are gone where our remorse and our grief cannot follow them, and when we pour into deaf ears the appreciation and the admiration that would have made them so happy while they were living.

DEAR MISS DIX — We are the parents of a grown family, all of whom are married and have homes of their own, except one son, who lost his job during the depression and who came to live with us with his wife and two children, as they had nowhere else to go. The arrangement has been most unpleasant, as our daughter-in-law is very inconsiderate of us, uses the house as if it were her own and almost pushes us out of it. She has a great deal of company and never introduces us to any of her friends, and monopolizes the dining room so much that we often have to eat in our own room. The children are spoiled and noisy and impudent. One of them said to me the other day that she wished I would go away as when I died THEY were going to have the house. I am not well and all this confusion is making me very nervous. Our other children want us to sell the house and build a small bungalow. My son has got a job now, but he is badly in debt and wants to stay with us, as it is so much cheaper and they have no rent to pay. What should we do? — MOTHER OF SIX.

ANSWER:

That's easy. If you have the backbone of a fishing worm, you will make your son take his disagreeable brood and leave and get a home of his own. There is no reason why he should run you out of your own house, and you are very foolish and weak to let him do it.

One of the most depressing things about the whole depression was the lack of appreciation and gratitude that so many young people showed when their parents took them in with their wives or husbands and children when they lost their jobs and would have been in the bread line except that Mother and Father divided their homes and their food with them.

In many cases the parents had a scant living for themselves, their houses were small, but they never shut their doors in their children's faces. They crowded up closer together and sliced the bread thinner, and so long as the old people had a cent it went for milk for the grandbabies.

But instead of being down on their knees in gratitude to their parents, oftener than not Tom and Sally and Tom's wife and Sally's husband vented their rebellion at the hard luck they were having and the sacrifices they were having to make on the poor old folk, and did everything they could to make things even more unpleasant than they were.

Evidently that is your case, and you should have spirit enough not to stand for it.

✧ ✧ ✧

DEAR DOROTHY DIX—Has a girl the right to ask her boy friend who comes to see her every night in the week if he loves her?—A. B.

ANSWER:

She should ask him a much more searching question than that. She should ask him his views about marriage and when he is going to set the wedding day. A girl is very silly if she lets a boy monopolize her time and attention and shut her off from some suitor who means business when his attentions have no intention.

DOROTHY DIX.

(Copyright Ledger Syndicate).

Readers writing Dorothy Dix are asked to enclose a self-addressed envelope and also a three-cent stamp.

LIGHTEN WINTER HOURS

SASKATOON — (CP). — Rural dwellers in the past six years received 100,000 books under the distribution system of the Saskatchewan Public Library. The books are placed in schools for distribution.

Grooming From Ground Up Most Important

Regardles sof her makeup and the way she wears the rest of her clothes, the woman whose shoes and stockings aren't neat and trim just isn't perfectly groomed. Crooked seams, run-over heels, un-brushed suede or unpolished kidskin will spoil the appearance of any other smart costume.

Gone are the days when every other woman had a perfect right to say, "I never can get stockings the right length or find sheer ones which will give fair service."

Now, if you are diligent in your search, it's possible to find sheer stockings that will wear and wear and wear. That is, if you ask for the right size in the first place. And, of course, several of the hosiery manufacturers put out, long, medium and short lengths in each shade they feature. By all mean ask for a special length. If your stockings are too short, your garters will stretch and pull and weaken the threads. If they're too long, they'll wrinkle easily.

Naturally, it's a mistake to wear ultra sheer, one or two-thread stockings to the office or on a hike through the fields, or even on a strenuous shopping tour. Such fragile hose are for dancing and dressup. Buy three-thread ones for ordinary, day in and day out wear, and four-thread types for golf, the country, riding and the like.

Always remember to wash stockings immediately after each wearing. Don't wait until the next morning. If you want the stockings to wear well, wash them before going to bed. New ones ought to be rinsed in lukewarm water and allowed to dry thoroughly before being worn even once.

Keeping toenails short and smooth and backs of heels free from callouses will add days to the life of your stockings. Putting them on correctly—that is, rolling them down, smoothing them over feet, then rolling instead of pulling them upward —is a help, too.

Millbrook Cadets Sponsor Dance

MILLBROOK, Jan. 17. — The Cadet Corps sponsored a successful dance in the Armouries, with evidently no fear of the jinx date, Friday the thirteenth, the attendance being large and the event characterized as "the best for several years."

Music was furnished by Jack Grant and his Aces of Havelock, and the lucky spot dance was won by Ross Armstrong and Eleanor Bigelow. The Cadets had a booth where hot dogs, sandwiches, and coffee could be purchased at the supper hour, and financially the Corps benefited to a substantial extent. The money is being raised to help in sending the local rifle team for the annual competition at Connaught Ranges, Ottawa, next summer.

Warsaw Personals

The dance in aid of the hockey fund on Friday evening was a huge success. Leahy brothers provided the music and a feature of the evening was the draw for a bag of flour for which tickets had been sold. Garfield Crowe was the winner. Supper was served by Mrs. Ruby Payne and the party broke up about 1.30 a.m.

The social evening sponsored by the Women's Institute on Thursday night was a very pleasant affair. Games of all kinds from bingo to chess were supplied and all took part. Several selections were rendered by Miss Jean Payne. The members served supper at eleven o'clock and games then continued until about one.

Some men are having to quit cutting wood as there is not sufficient snow in the woods.

Mrs. Maitland Gardner returned home on Thursday after spending a few days with her father and sister. She left her little daughter with Miss Verna Miller.

NAZIS SHIP LESS COTTON

Germany shipped only about 100 tons of cotton manufactures to the United States last year, a decrease from 1937.

Fashions

Here's the new butcher type pyjamas that all the smart young things are wearing. The loose coat-like top buttons up to a becoming club collar. It is optional whether you have the two huge patch pockets. See the minor view. The rousers are cut comfortably full.... fitted with darts at the back below the waistline. They're very cuddly and warm, made of bright colored flannel as powder-blue, French blue, aquamarine, blue-violet, etc., and in one of those rayon challis prints that have warmth and are washable, they're simply adorable. For those who prefer cottons, broadcloth in monotone or men's shirting stripes, percale prints, etc., are smart. The "tuck-in" version is irresistibly feminine in crinkly cotton in dusty-pink, baby-blue, ice-green, tea-rose, etc., and let me tell you a secret....you won't have to iron them after they are tubbed unless you wish to.

Style No. 3126 is designed for sizes 12, 14, 16, 18, 20 years, 30, 32, 34, 36 and 38-inches bust. Size 16 requires 4⅝ yards of 39-inch material.

The Examiner,
Please order for me:

Pattern number.....

Size .....

My Name .....

Address .....

.....

I enclose 15c for postage

Do You Know?

A warm bath to which a cup of vinegar has been added takes away any stiffness after taking strenuous exercises?

✧ ✧ ✧

A paste made of salt and vinegar will clean discolored enamelware?

✧ ✧ ✧

Vinegar and honey mixed in equal parts will stop a tickling throat cough? Vinegar and brown sugar, a teaspoonful at a time with a minute's interval, will stop ordinary hiccough?

✧ ✧ ✧

Brass, copper and other metal vases and dishes may be easily cleaned by using hot vinegar and salt?

✧ ✧ ✧

Diluted vinegar is one of the best things to clean blue serge? Apply it with a songe.

Centreton

Mrs. E. H. Baggaley has returned home to Shiloh after spending a week with Mr. and Mrs. Ted Baggaley.

Mr. and Mrs. Darling and son of Morganston were guests this week of Mr. and Mrs. Elvin Tucker.

Mrs. R. Webb spent Friday afternoon with her daughter, Mrs. H. McAuley.

BUY BEAUTY at HALF-PRICE

½ lb. Jar
HELENA RUBINSTEIN'S
World-Famous
WATER LILY CLEANSING CREAM
regularly 2.00

Commencing tomorrow for seven days only
SPECIAL 1.00

Don't envy an exquisitely fresh, smooth-textured skin—possess one. Helena Rubinstein's Water Lily Cleansing Cream is your delightful way to a lovelier complexion. It will help give you what thousands of women envy—a fresh, smooth-textured skin.

Mrs. Margaret T. White special representative of Helena Rubinstein will be in our store three days Thursday, Friday and Saturday Jan. 19, 20 and 21
Make an appointment now.

Elliott's REXALL DRUG STORE
Phone 15 393 George St.

BUEHLER BROS LIMITED

PHONE 3680 WEDNESDAY 387 GEORGE ST.

Plate Rib Boiling 10c lb.
Beef Shank 7c lb.
Mincemeat 2 lbs. 25c
TENDER JUICY Sirloin STEAK 21c lb.
Hamburg Beef Cuttings 2 lbs. 23c
Butt Pork Steak 20c lb.
Weiners 18c lb.
Shoulder Veal Chop - - lb. 15c

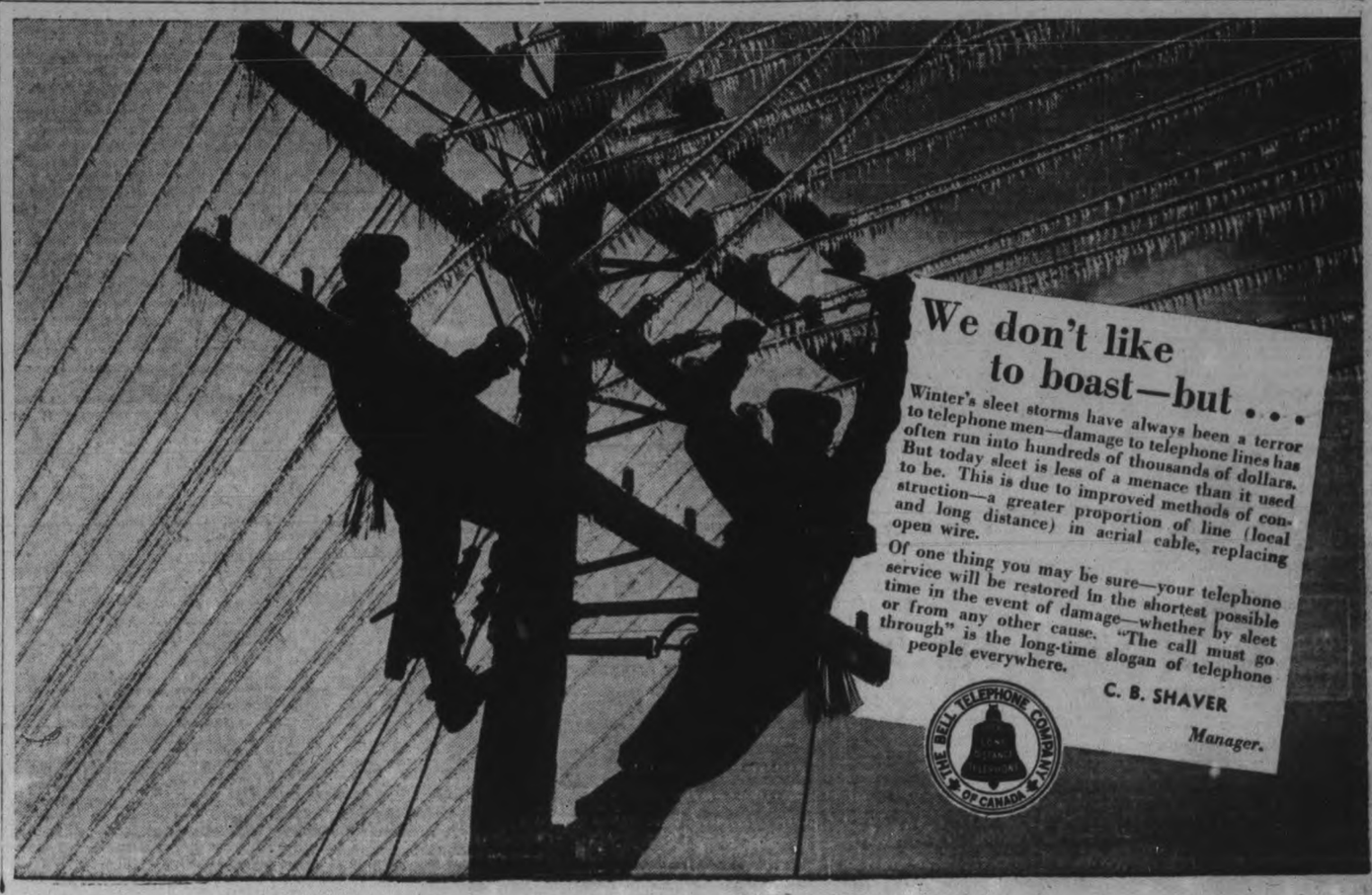

We don't like to boast—but . . .

Winter's sleet storms have always been a terror to telephone men—damage to telephone lines has often run into hundreds of thousands of dollars. But today sleet is less of a menace than it used to be. This is due to improved methods of construction—a greater proportion of line (local and long distance) in aerial cable, replacing open wire.

Of one thing you may be sure—your telephone service will be restored in the shortest possible time in the event of damage—whether by sleet or from any other cause. "The call must go through" is the long-time slogan of telephone people everywhere.

C. B. SHAVER
Manager.

THE BELL TELEPHONE COMPANY OF CANADA

The Examiner

The Peterborough Examiner, published each evening by Peterborough Examiner, Limited. Office Hunter and Water Streets, Peterborough, Ont.

Subscription Rates: 15c per week in City of Peterborough delivered by carrier; $6.00 per year by mail to outside points.

Members: Canadian Press; Audit Bureau of Circulation; Canadian Daily Newspaper Association; Empire Press Union; Ontario Provincial Dailies Association.

H. L. GARNER, Managing Director.

A. R. KENNEDY, Managing Editor.

TELEPHONE 1600.

Private Branch Exchange to All Departments.

TUESDAY, JANUARY 17, 1939

The Magistrate Is Right

Magistrate O. A. Langley had something to say to those who appeared before him in local court on the charge of being drunk, and what he said is something which needed saying.

He is growing tired of the old custom of a person facing a drunk charge asking that his case be remanded. The magistrate knows the reasons for the request and suggests it would be well for the one who deliberately goes out and drinks himself into the condition of drunkenness should see there is sufficient money left in the pocket to pay the fine.

The absence of such currency is often enough the reason why the remand is asked for. The accused figures that if he can secure a few days by remand he may be able to raise enough to pay the fine which he has reason — and good reason—to believe will be imposed. In that way he is able to escape the alternative of going to jail for not being able to pay.

The custom is old but a nuisance as well. When a man becomes intoxicated that is his own doing, and if he is made to realize that he will have to pay a fine when appearing in court he might see the light. Asking for a remand keeps the court cluttered up with old cases and the magistrate is on the right set of rails when he gives warning that he intends to have drunk cases dealt with when they first appear.

He Did His Work Well

Dan Douglas, superintendent of the Employment Service in Peterborough, has been transferred to Toronto. Reporters know Mr. Douglas because they frequently call at his office, and one of them made this remark: "The people who will miss him most are those whom he has been trying to help."

It is not an easy task nor yet a comfortable one to be in a place month after month dealing with people who come looking for work, especially when there is often nothing to which they can turn a hand. If there was anything Dan Douglas could find for a man to do he would get it, but he would have to listen many times a day to the troubles of those who came to him; listen too while they abused employers and society in general. But Dan Douglas never lost his patience; to use a more common phrase, he never became "hard-boiled." We believe it is true to say that he was sympathetic always with the men to whom he had too often to give the answer that he had nothing for them.

A man in that position hears more hard-luck stories than the most of people, and it is right enough to say that many a man went away from the employment office feeling perhaps less bitter after talking to Dan Douglas. If there was work to be given out it was always the Douglas policy to place it with the man best qualified to fill the position. In that way he believed he could create the greatest amount of confidence in the ability of his office to provide the man needed for a position.

Moving Mr. Douglas to Toronto probably means promotion for him, but he was a good man to have in the community, sincere and helpful, and it is rather a neat tribute the reporter paid when he said "The people who will miss him most are those whom he has been trying to help."

The Gun Is To Blame

London, Ont., is regarded as a good city, a normal and sensible sort of place, but it had two hold-ups on a recent afternoon and evening, and two men with guns are blamed for both.

In the first place these men entered a grocery store well out from the centre of the city at 6.30. They would go in then because business is not brisk at that time of day, and the only person in the store was the daughter of the man who owned the place. The guns were brought into display and money was secured from the till. When it came to getting away there was trouble and it is recorded the thugs shot their way to freedom.

A short time after the same men undertook to hold up Jack McEllister who was driving a truck. Again they had their revolvers, but the truck driver apparently did not mind as he tackled the man closest to him and punched him in the face, after which the two men with two guns started to run and made their escape to their car.

Does that mean much or anything at all? Apparently the mugs were bold enough when pointing guns at a defenceless girl in a store; they were great fellows and unafraid then, but when they tackled a man who had some fight in him and some fists to show that he had they turned tail and ran away.

The possession of a gun gave to them a feeling of superiority until that feeling was actually challenged by a braver and more fearless man. If there were no guns there would be mighty few hold-ups.

Make It Definite

Attorney-General Conant claims that in almost every case where provincial police have been planning for a raid on gambling and bookmaking establishments the plans have been frustrated. Some person has tipped off the establishment that the police are likely to arrive, so when the officers get there all evidence has been removed.

That seems to be about as far as the Attorney-General went in making his charge, and it does seem that in coming to such an abrupt ending he has either said too much or too little.

It would indicate that the tip off was furnished by some person who had inside knowledge of what the police were going to do, and such information would be known to the police and to no other individuals. So as the matter stands the charge is that the police themselves in some instances are guilty of double-crossing.

A matter of that kind is much better attended to right out in the open. There are police—plenty of them—who would not countenance anything of that kind, and yet they come under the Conant charge just as surely as do the police who have been guilty of tipping off the gamblers. A general and a veiled charge is not desirable. Much better to point the finger in a definite direction.

Il Duce Looks Both Ways

There is one reason why Italy dropped out of the Triple Alliance during the world war. That alliance was composed of Germany, Italy and Austria-Hungary. In that agreement Italy had inserted a clause saying that if it came to a matter of war with Great Britain then Italy was to be counted out. Of course the present Mussolini had nothing to do with that, but the clause can hardly be pushed to one side as insignificant. At the same time Il Duce has shown that back of all his moves he has one interest only—trying to find the best for Italy. Nor is one inclined to blame him for that as all the other nations are doing the same thing.

This here-and-there trait is readily traced. In 1934 Mussolini was courting Hitler, whom he regarded as his pupil. In the following year he was not quite so certain and made friendly gestures toward M. Laval of France; in 1936 there were negotiations with Britain, and later a swing toward Berlin which was to last through Munich. The Italian dictator is a shrewd observer, and those close to him are certain he had decided before Munich that there was not going to be a war. Why? Because it takes two to make a quarrel or a war, and in this case Hitler was taking a strong stand while France and Britain were not approaching the situation in a spirit of pugnacity. That was the reason for the Mussolini speech shortly after in which he abused the democracies. He could get off the fence and have his say knowing there would be no lumps on the Italian skin as a result.

Mussolini has not yet collected from Hitler and it is not likely he will. There was a time when Italy sent an army north to keep Austria secure as a buffer state between the countries of the two dictators, but Hitler now has taken squatter's rights on the land so zealously guarded by Italy in other years. Mussolini may tolerate it, but he cannot admire it. Mussolini's real problem is the boot-shape of southern Italy where it has such a long coast line in an easily closed sea, and he is well aware what Britain could do there in case of war. Many rather shrewd observers do not place much weight in what is known as the Berlin-Rome axis; it is a union of convenience, and as long as Britain remains a power in the Mediterranean the astute Mussolini is very likely to see that the road to Downing Street in London is not allowed to become closed.

Much In a Few Words

It frequently happens when a man passes away newspapers run a number of tributes from those who knew him and appreciated his worth. Such tributes are sincere and the custom is a good one. If there is any fault to be found with it then it comes in saying fitting things about a person when he can no longer hear them.

Rev. G. R. Finch died in Toronto the other day, and he had been superintendent of Toronto City Mission for sixteen years. Prior to that he had been pastor of churches in several places, but for the most part they were small. We never heard him spoken of as one of the great preachers.

When he died there was mention in the papers of the work he had been doing and there were these words in the announcement:

"Thousands of Toronto's poor had found in him a friend."

It would take a great many prepared statements and dictated tributes to equal all that is contained within the scope of those few words. We dare say if Mr. Finch himself could look back and see those few words he would be satisfied that his work had not been in vain.

Personal Journalism

It has been stated several times that the days of personal journalism have passed. We have always hesitated to believe that is the case and today our faith has been made stronger by the rural correspondent who records in a weekly paper this item:

"The folks can always tell by seeing George how the roads are on the 8th line. If he takes the car then the roads are open but if he hitches up in the cutter then the 8th isn't so good. It would take more than a blizzard to keep George away from the 8th."

Now if that isn't personal journalism in a robust way we do not know what to call it, and there's something to be said for it. We don't know George and we have no idea where the 8th line is, but even at this distance we can gather a fairly accurate picture of the whole field. George has a young lady on the 8th and he is in the habit of calling, and apparently his visits are quite frequent. And we gather he is no trifler. When the neighbors see him going past they know for certain where he is going to land; he is not seeking to spread his attentions or his affections over the whole township. For that reason we like George. He is of good old stock.

What's more he is giving tangible evidence that he is not to be easily turned aside when he feels the urge to go and call upon the young lady in whom his affections are centred. If he can't make it through the drifts in the car, then the good old horse and cutter can get through on the young lady will understand just what the visit has cost in way of effort and determination to get there. And she'll appreciate that too.

Probably some more erudite writers would class this form of recording events in a rural community as something which should never be done; they would frown upon it with a great frown. But it comes as something fresh; we feel from reading it that we know George as a desirable young man and we are inclined to wish him well.

NOTE AND COMMENT

A raw apple we are told gave the clue to the discovery of pectin. An apple gave rise to a lot of other things too.

There is always a tendency for persons barred from the air to go up in the air anyway.

Toronto picnic areas have been allotted for the season, and that is a hint that winters have a habit of disappearing in this country.

Sailor of 24 years says he has been all around the world for three years looking for the ideal wife. Perhaps he has failed because the girls he has seen were looking for ideal husbands.

William Gunning was in jail at Brockville waiting for the carrying out of his execution on a murder charge but word came that he was to receive imprisonment instead. And that was on Friday the 13th.

The debate on the Speech from the Throne is under way at Ottawa. And it is known in advance that any amendments will be defeated because the Government has sufficient voting power. The debate might as well be eliminated.

Toronto building commissioner says no more large office buildings or apartments should be erected unless provision is made for adequate off-street parking space. The rule so far has been to build and then put in parking regulations telling people where not to leave their cars.

St. Catharines Standard says standing room was at a premium when the inaugural meeting of the 1939 City Council took place, and remarks also that in Peterborough two attendants were in the gallery. Civic loyalty should prompt us to say something rugged in reply to that mild impeachment, but the plain truth is that what the St. Catharines paper says is quite true. We elect men, trust they will do their best with our business, and then do not go out to see them start on the year's run. No use mincing words about it. We are guilty on that count.

WEE ANGUS

(By A.R.K.)

¶ Wee Angus' record's full of woes, for he is hard upon his clothes, he has a lot of fun; but nearly every day it means, there's work to do upon his jeans, more patching to be done.

¶ When he plays hockey up the lane, he comes in limping like and lame, he's lost a piece of skin; he gets some bruises here and there, but if he up and scored a pair, it seems all right with him.

¶ It's when he slides upon the hill, he seems to get the greatest thrill, he goes most every day; I notice though when he gets back, I never see a new-made track, he doesn't use his sleigh.

¶ And yesterday he told me twice, the hill is covered now with ice, the greatest place in town; much better than to use a sleigh, is sliding in the newer way, by sitting right flat down.

¶ Each night I see him coming in, his trousers look alarming thin, and they are hard to match; yet there is needed something strong, for what he has won't last too long, it needs a rugged patch.

¶ If he slides down like that much more, he'll have his pants worn out and tore, cold winds will strike on him; I'll have to get my tinsmith friend, to see if he can cut and bend—a seat made out of tin.

They Ask Too Many Questions

WHEN the House of Commons is in session there are always a large number of questions asked. There is no doubt that the information desired could be obtained by the member asking the question if he were to go personally and apply at the proper department. On the first day out we find a long list of questions, some of which are given here as examples. They are taken from Votes and Proceedings of the House of Commons:

MR. TREMBLAY—On Monday next —Inquiry of Ministry—1. What is the total tonnage of merchant marine registered in Canada?

2. What is the tonnage of merchant ships plying in (a) the high seas; (b) coastal waters, and (c) engaged in fishing, registered in Canada?

MR. TREMBLAY—On Monday next —Inquiry of Minister—1. What was the total trade of Canada for the year 1938?

2. What is the amount of Canada's trade with each of the countries of the world for the same year?

MR. TREMBLAY—On Monday next —Inquiry of Ministry—1. How many commerical attaches from Canada are there in foreign countries?

2. What are the names of these commercial attaches, where are they stationed and for how long have they been performing their duties?

3. What is the salary of each?

4. Are they invested with consular rank and powers?

MR. LENNARD—On Monday next —Inquiry of Ministry—1. What was the approximate value of the market products exported to the United States during the twelve months ending December 31, 1938?

2. What was the value of market garden products imported into Canada from the United States during the same period?

3. What proportion of this amount was imported into Ontario?

4. What was the approximate value of the same production of this produce in Canada during the same period?

5. What proportion of this amount was produced in Ontario?

MR. LENNARD—On Monday next —Inquiry of Ministry—How much raspberry pulp was imported into Canada for the twelve months ending December 31, 1938?

MR. LENNARD—On Monday next —Inquiry of Ministry—What was the value of the imports into Canada from Japan for the year 1938?

MR. LENNARD—On Monday next —Inquiry of Ministry—1. What was the approximate value of fresh fruit exported to the United States from Canada during the twelve months ending December 31, 1938?

2. What was the value of fresh fruits imported from the United States to Canada, exclusive of oranges, grapefruit, bananas, lemons and limes, during the same period?

MR. LENNARD—On Monday next —Inquiry of Ministry—1. How many extra men were temporarily employed at the Hamilton post office during the Christmas rush of 1938?

2. How many of these were returned men?

3. How many of the returned men employed were recommended by officers of veterans' organizations?

MR. LENNARD—On Monday next —Inquiry of Ministry—How many tons of coal were imported into Canada from Russia during the twelve months ending ecember 31, 1938?

MR. LENNARD—On Monday next —Inquiry of Ministry—1. What lawyers of the City of Hamilton or the County of Wentworth were engaged by the Government during the year 1938?

2. For what specific purpose was each engaged?

3. What respective amounts were paid by way of fees, emoluments or expenses to each of these lawyers so engaged?

4. What amounts, if any, are still outstanding?

MR. LENNARD—On Monday next —Inquiry of Ministry—What was the value of the asparagus, both fresh and canned, imported into Canada from the United States during the calendar year 1938?

MR. LENNARD—On Monday next —Inquiry of Ministry—1. Are the shippers of American fruits and vegetables required to mark each package with the name of the grower?

2. If not, will the Government put this regulation into effect?

WHAT OF MOSCOW?

Hitler's strategy is to ensure non-interference by the western democracies whilst he completes his eastern ambitions. These would ensure him all the material and food supplies, including oil, needed for his already overwhelming military manpower.

When he has securely built up his self-supporting Central European citadel, and not before, Hitler will deal with the question of Germany's demand for colonies, and maybe turn to settle that dateless vendetta with France.

The vital question is what will be Moscow's reactions to any Ukrainian aggression. The belief in well-informed quarters is that Russia will fight, and that it has been a clear perception of Germany's plan that has kept Moscow from embroiling itself with Japan over China.

Apparently Berlin thinks that Russia will either be left to fight a lone hand, or that, if France comes in, Germany will be strong enough, with her western fortress line, to hold the west while she demolishes Russia in the east.—London Cor. Ottawa Journal.

DON'T GO NEAR WATER.

If you got one of the popular electric razors for a Christmas present, keep your mind on your work when you are shaving. Don't forget you have an electric razor. It is bad form to dip the electric gadget in the water, as though it were a brush and soap.

Not only is it bad form, but if you stick the electric razor in the water, bang, bang, bang, and out go the lights, to say nothing of scaring you out of a week's growth of beard. —Windsor Star.

SPARE ROOM

"Have you a box that will take this crinoline, and a single stall for me somewhere else?"

—Humorist.

• It Looks Like A Year Of Peace

THE DECISION of a "draw" in regard to the talks between the British and Italian premiers at Rome seems to fit the situation. It appears to have been a nice, friendly bout, neither man giving nor taking heavy punishment and none of the spectators getting very excited about it, except one reporter says, the Duce's son-in-law and Foreign Minister, Count Ciano, who was vocal from the bleachers. If reports be true, and there is no reason to doubt it, it was the invisible influence of Chancellor Hitler of Germany that was most felt at the meeting, having, it is said, previously advised Mussolini not to be dictatorial toward Chamberlain and demand this and that, but to accept the present situation for a year at any rate. After that—?

We stated a few days ago, says St. Thomas Times Journal, that we saw no reason why Premier Chamberlain should go to Rome as he was not authorized to act as mediator between Italy and France and there was nothing he could offer himself. If he had done so it would have meant a breach in the agreement already concluded by Britain and Italy. All he could do, and apparently did do, was to hear at first hand what Mussolini wants and perhaps elucidate things a little further, then tell him why those wants could not be satisfied. He could listen much and say little, and he could pass on to the French statesmen what transpired. But of action there was none and could be none. In a way it was a meeting of an irresistible body and an immovable object, and fortunately it was held without a head-on collision because both probably foresaw the trend of the conference before they met. However, the discussions will have accomplished good if they have led to a better understanding of each other's aims and difficulties. One satisfactory factor is that any fears that Mr. Chamberlain would give anything away in "the spirit of Munich" have been dissipated.

Premier Mussolini was credited with exercising a restraining hand at Munich; Chancellor Hitler appears to have performed the same office at Rome. It was believed Mussolini was unwilling to be dragged into a fight in order to gain something for Germany. There is no doubt Hitler is unwilling to be a war partner of Il Duce in order to gain something for Italy. If Mussolini had decided to fight for Germany the war would have been very unpopular in Italy; if Hitler decided to fight for Italy the war would be very unpopular in Germany. The conference at Rome is fresh and encouraging evidence that the danger of war is receding and is less likely than it was a few months ago. There is the possibility that Hitler may start a conflagration over the Ukranians, but if he does, Chamberlain is not the man to fight over a drive to the East. Mussolini will still feel that there is something coming to him by way of recompense for his support of Germany at Munich, and in the event of Hitler making a spring the Fascist chief, encouraged by his bellicose son-in-law, might be inspired to attempt a Mediterranean coup. Meantime, however, Great Britain is apparently assured a substantial period of preparation, during which time Italy is still pouring men, money and munitions into the Spainish and Ethiopian ventures. Six months or a year from now the British rearmament and defence programs should be so far advanced as to cause Mussolini to ponder very seriously whether Italy had better remain, as he publicly declared after the collapse of Ethiopia, a satisfied country.

• Jews Out; Now Short Of Doctors

IT is announced that the period of training for doctors at the universities has been cut by a year. Previously seven years were needed by the medical student before he could qualify fully as a practitioneer.

He studied 12 terms of six months, taking his final examinations in the last term. From then followed two more terms, during which he practised unofficially, as it were, before receiving his final diploma and being entitled to set up as a registered medical practitioner. The period of study has now been reduced to 10 six-month terms, but the two terms of practical work have been retained.

There is a general shortage of men in the profession, including school teachers, but the shortage in the medical profession is particularly acute because of the recent removal of Jews.

The medical profession was one in which the Jews were particularly strongly represented. In 1935 there were 4,800 "non-Aryan" doctors in Germany, not including Austria. When a few weeks ago Jews were debarred altogether from the medical profession it is calculated that somewhere between 3,000 and 4,000 doctors were removed from the register in Germany alone.

Since the removal of the Jews the work of "Ayran" doctors has been greatly increased, probably out of proportion to the actual number of Jews removed, for Jewish doctors were especially popular among the poorer classes.

• Long Time To See The Light

LAST JULY the eastern railroads, hard pressed for revenue, obtained permission of the ICC to increase passenger fares. By raising the basic rate for coach travel from 2 to 2.5 cents a mile, and with slightly increasing Pullman charges, they hoped to obtain larger receipts. They didn't. Instead, says The Cleveland Plain Dealer, they lost more trade to busses and private autos.

The road's passenger business continued sour in spite of the general improvement of conditions in the summer and fall. At Christmas time lower rates were again put into effect for holiday travel. Immediately the traffic jumped far beyond the passenger agents' expectations. Apparently the public is eager to buy rail transportation at moderate rates, but will not go by train when it deems fares too high.

This is what the Baltimore and Ohio, alone among the major eastern lines, has long argued. Its insistence upon lower fares helped bring about the ICC order of 1936 which set the 2-cent base rate. Reluctantly it joined its competitors last year in seeking the 25 per cent. increase.

Now other leading eastern roads are privately admitting that B. and O. was right all the time. A committee of presidents is expected to report this month in favor of a lower-fare policy. It has taken some railroad managements a long time to realize that their lines no longer have a monopoly on land transportation.

OBEYING THE LAW.

WORKMEN in a Chicago power house celebrated the advent of the New Year by turning a wheel.

It was a notable occasion, though Chicago may not think so. The turning of the wheel marked the end of Chicago's stealing of her Great Lakes neighbors' water, the ultimate and reluctant obedience to the Supreme Court decree which limits her diversion of Lake Michigan into the Chicago River to 1,500 cubic feet a second.

Hereafter 1,500, and no more, will wash away Chicago wastes. No longer will the big city on the windy corner of Lake Michigan play the selfish neighbor to all the rest of the Great Lakes basin. Long ago the courts reproved her bad manners and told her to mend her ways. Now she obeys the law—at last.—Cleveland Plain Dealer.

COSTER'S REPROOF.

A few months before F. Donald Coster committed suicide, he conferred with the head of his liquor department regarding the purchase of another company which had been offered to McKesson, Robbins. "I studied those reports and advise against it," Coster was told. "The officials of that company came to me and offered me $50,000 to approve the deal. So I told them it's all off." "You shouldn't have done that," Coster declared. "What you should've done is approve the deal, take the $50,000—and turn it over to our company."—(Leonard Lyons, in New York Post.)

GERMAN RETRIBUTION.

Bad as it is, it (the world boycott) is not the only and perhaps not the most important blow in the Reich's economic fabric resulting from the anti-Jewish mania. Of all racial groups, the Jews are conspicuous for their genius in commerical enterprise. The Nazis have had the stupid notion that by driving the Jews from business and confiscating their property they were merely placing the trade under Aryan auspices, where it would flourish equally. But while the transfer of capital is within the power of a human dictator, the transfer of the genius which put it to profitable work is not. Hence Germany suffers today not only from a want of foreign exchange but from a scarcity of first-class middlemen in her domestic commerce.—(New York Herald Tribune)

CONTROL NECESSARY.

Mayor Bone, of Belleville, is very critical of government restrictions on civic financing. But events have proved that control over civic borrowing by some higher authority —in Ontario by its Municipal Board —is most essential. If such close supervision had been practised in pre-depression days we should have had fewer Ontario municipalities defaulting on their bond payments. Mayor Bone's idea of dipping into sinking funds for current expenditures seems to indicate the kind of financier he is.—(Ottawa Journal)

Hard To Believe How Time Flies

JANUARY 17

1909: Residence of S. S. Brown, River Road, destroyed by early morning fire and inmates have a narrow escape.

T. R. Kennedy and F. D. Armstrong are ordained as deacons at Knox Presbyterian Church.

City council and officials visit George Street Methodist Church where annual civic sermon is preached by Rev. E. A. Pearson.

Walter Miller, Peterborough hockeyist with the Brantford pros, is not so seriously injured as first reported.

1919: Roland Denne is once more elected president of the Peterborough Exhibition.

Pool room and tobbaco store of Yeates Brothers is damaged to the extent of $4,500 by fire.

Lieut. William Jackson who was a prisoner of war in Germany has returned home from overseas.

Local council of women starts a drive to have eligible women placed on the voters' lists here.

Commissioner Richards, head of the Salvation Army in Canada, visits Peterborough in regard to the Red Shield drive.

1929: Veterans and Local Council of Women both oppose the erection of a service station on George street opposite Confederation Square.

Shoe store of C. E. Smith is damaged by fire to the extent of several thousand dollars.

New York Public Library sends for a copy of F. M. DelaFosse's history of St. John's Church.

Old Home Week committee has begun the task of listing the possible visitors.

Lakefield Intermediates defeat Marmora 3 goals to 2 with Blewett scoring the winning goal.

A Bible Message For Today . . . .

Is there an appointed time to man upon earth? are not his days also like the days of an hireling? . . . My days are swifter than a weaver's shuttle, and are spent without hope. O remember that my life is wind; mine eye shall no more see good. . . .

For we are but of yesterday, and know nothing, because our days upon earth are a shadow.—Job vii, 1, 6, 7; viii, 9.

✧ ✧ ✧

Cease ye from man, whose breath is in his nostrils: for wherein is he to be accounted of?—Isa. ii, 22.

✧ ✧ ✧

Preserve me, O God: for in thee do I put my trust. . . . The Lord is the portion of mine inheritance and of my cup: thou maintainest my lot. . . .

Thou wilt shew me the path of life; in thy presence is fulness of joy; at thy right hand there are pleasures for evermore.—Ps. xvi, 1, 5, 11.

To The Editor

TOO SIMPLE

Editor Examiner:

Sir,—Joseph Corbett of London, general chairman, Brotherhood of Railway Carmen of America, C.N.R. System, has recently written to several Canadian newspapers, expounding an ingenious plan for the solution of Canada's railway problem. While it is encouraging to find representatives of railway labor giving serious thought to a subject that is of vital concern to them, it is questionable whether Mr. Corbett's plan, if it could be put into effect, would do more than hasten national bankruptcy.

The gist of Mr. Corbett's plan is contained in the following recommendation: "The Government, through the Bank of Canada, to recall all C.N.R. bonds, giving the bondholders credit in the Bank of Canada for the face value of their bonds. The security for the bank credit to be durable wealth represented by the railway property—the same security as at present for the bonds. The C.N.R. operating surplus to be used to cancel the capital investment."

What such a procedure would amount to is simply inflation. The Government would print paper money to replace the bonds and a few revolutions of the printing presses would wipe out our liabilities on that account. But why stop there? Why not redeem all the national debt in the same manner? Why not carry the process a step further, and instead of raising money for our national requirements through taxes, always unpopular, why not simply print paper money each year to the extent that it may be needed? There must be a catch somewhere.

The catch, of course, is in the diminishing value of the proposed paper dollars. As the new money appeared, there would be a wild scramble to exchange it for goods. Within a few months, what is now a comfortable monthly income in terms of dollars might be sufficient to buy a new toothbrush. Wages and salaries would have to be continually adjusted upwards to keep pace with the soaring cost of commodities. Mortgages would be paid off in the worthless currency and mortgage and insurance companies would be wiped out. The whole dismal process was carried out in Germany. Hitler and his Nazis are a by-product.

The railway problem will not be solved by repudiation and inflation. No responsible government would venture to advocate such a policy, for it would be political suicide.

DALTON J. LITTLE,
Secretary-Treasurer Citizens' Group For Railway Action.
Toronto, Jan. 14.

A Bit of Nonsense

Quite

"Only those who take part in winter sports realize the joy of them." Ski-ing is believing.

Italians Resort To Face-Spitting As France Jibes At Duce's Navy

ROME, Jan. 17 — (AP).—Italian veterans to-day sent back French medals they won in the Great War and some newspapers spoke of a "spit in the face" for France as bitterness against the neighbor across the Alps reached a new peak.

The Fascist Extremist newspaper Il Tevere declared 44,000,000 Italians "spit in the face of the third Republic" which "patiently is wiping its face with sheets of its newspapers."

Brig.-General Silvio Musino, retired officer of Turin, started the movement to return the medals by sending his Croix de Guerre to a Rome newspaper.

He proposed that Italian veterans send in all their French decorations to be returned to the President of France. The medals promptly began to pour in with letters of disgust at having "defended swinish France."

Resent Any Aid to Spain.

French disparagement of the Italian army and navy and a Fascist belief that Paris was considering send ing aid to the government side in the Spanish Civil War stirred the resentment.

Il Messaggero attacked a statement attributed to the Paris Midi that "only imperious necessity can make Italian sailors lose sight of their native shore," which was published in all papers beneath indignant headlines.

"The 'imperious necessity' is about to become apparent," Il Messaggero said. "If provocations continue, other shores will be visited soon by sailors of His Italian Majesty."

Il Popolo di Roma demanded to know whether France desired to "push an already red-hot situation toward the irrevocable." If it should, the newspaper said, "the Italian people would be found 're ' as if for a feast day.' "

The "ignoble language of the French press," Il Popolo added, "constitutes, insofar as it expresses the state of mind of all France, an insurmountable barrier to world pacification.

The Spit In The Face

"When such ignoble depths are reached, the pen must give way to the whip applied to the back-sides which are accustomed to German boots; or better yet, as already has been very well said, to a spit in the face."

The Italian government already has warned that Italy would "reassume full liberty of action if foreign assistance went to the Spanish government on a vast scale. An official announcement disclosed Italian soldiers were among the first Spanish Insurgent troops to enter Tarragona, Spanish seaport which fell to the Insurgents Sunday.

Il Messaggero, in its thrust at the Paris press, said that "if a campaign were necessary, which it is not, to inflame minds for war against France, it would be entrusted to the language of the French press better than to us."

In the next war, the paper said, the Italian navy would possess "power—and preparation which the French will be in a position to experience and apreciate to a proper degree."

John E. Houck Will Address Fair Board

John E. Houck of Toronto will be the guest speaker at the annual dinner of the Peterborough Industrial Exhibition to be held in the Empress Hotel on Thursday next, the 19th instant, at 6.15 p.m.

Until Mr. Houck resigned to engage in a dairy business of his own in February of 1938 he was chairman of the Ontario Milk Control Board and chairman of the Farm Products Board of this province.

Mr. Houck was always considered to be a representative of the producers as prior to his appointment as chairman of the Ontario Milk Control Board he and his brother operated a 1,100-acre farm in the Niagara Peninsula, and were extensively interested in the dairy business as producers.

Mr. Houck is a graduate of Cornell University and a brother of the Hon. William Houck, vice-chairman of the Ontario Hydro Electric Power Commission.

The mayor and the alderman of the City of Peterborough and the members of the county council among other representative executive heads of local and district organizations will be guests at the dinner.

YOUR TRIP

To the Sunny South can be more carefree if you let us look after your insurance problems. A Vacation Accident Policy will protect you; a Baggage Policy will protect your luggage.

CONSULT

Davis-Thompson

COMPANY

Insurance and General Agency

Real Estate

Established 1858

133 George Street. 'Phone 40.

Repulse Manned

PORTSMOUTH, England, Jan. 17 — (CP Cable). — The battlecruiser Repulse, at present in dry dock for alterations in preparation for the royal visit to Canada, will be manned with a full crew tomorrow.

The crew will include many men who served in the battleship Royal Oak and have been paid off. About a third of the complement joined the Repulse a fortnight ago.

Later a number of men from the Royal yacht Victoria and Albert will be transferred for duty in the warship which will take the King and Queen to and from Canada.

Fascism Nation's Worst Danger

OTTAWA, Jan. 17.—(CP).—Canadian democracy is endangered by both Fascism and Communism but the greater danger is from Fascism, Right Rev. John W. Woodside, Moderator of the United Church of Canada, said in a sermon at his church, Chalmers United, here on Sunday.

Expressing "general agreement" with the statement of Rt. Hon. R. B. Bennett in Calgary recently that the church has failed in Canada, Dr. Woodside added that democracy has failed also.

Fascism would come unless Canadians did some hard thinking and intelligent planning. Communism was a real danger. 'Here the propagandists of Communism had a very fine soil in which to plant their seed —the mass of unemployed, the homeless," he said.

"I believe the greater danger is Fascism. It gains an entrance and finds a place in a very industrious way. We live in an age when the government and states are asked to do all kinds of things. Men are looking everywhere to the government to care for them. The government looks back, says 'if we are going to accept authority for all the sundry we are going to regulate your life.' The more we push on, the more the government will regulate. Soon the state becomes supreme and that is Fascism."

Mentioning Mr. Bennett's Calgary statement, Dr. Woodside said the church "has failed to do and accomplished much that we have desired. That is not to minimize her great achievements. The man who made that statement knows of her great achievents. But he was right in the sense in which he spoke, that the church has failed."

Car Cracks Lake Ice Two Girls Drown

TICONDEROGA, N.Y., Jan. 17.—(AP).—Dr. L. H. Gaus, Essex county coroner, directed to-day a search of the ice-filled waters of Lake Champlain for the bodies of two persons who drowned there yesterday.

The dead, Marie Bezio, three-year-old daughter of Henry Bezio, and Miss Katherine Snow, 20, both of Ticonderoga, drowned when the car in which they were riding crashed through the ice into 40 feet of water.

Dr. Gaus said Bezio, owne rof the car, was driving across the lake from Fort Ticoneroga to Larabee, Vt. Midway between the two villages the automobile crashed through the ice. Bezio managed to rescue four of his children.

Two Windsor Murder Suspects Are Let Go

TORONTO, Jan. 17 — (CP). — Frank Pallante alias "Dago Kelly," and Albert Adams appeared in Police Court to-day on vagrancy charges and were remanded to January 23 at the Crown's request.

"These men were brought in for questioning in connection with the Jimmy Windsor murder case and I am sure the police are now satisfied they had nothing to do with it," said counsel W. B. Horkins.

Peter Yurik, Steve Yurik, and Melville Silk, arrested on Sunday by detectives investigating the murder of James Windsor, Toronto bookmaker, also appeared on vagrancy charges and were remanded with bail set at $2,000 apiece. The men were questioned for six hours before the charges were laid.

While Chief Constable Draper and Chief Inspector Chisholm questioned the trio on Sunday, witnesses to the Windsor murder were brought to headquarters.

Newlyweds Honored

ROSENEATH, Jan. 16.—Mr. and Mrs. Kyle Brown have returned from their honeymoon and a reception and dinner was held for them by Mr. William Brown, the groom's father. Mr. and Mrs. Brown will be guests of honor at a miscellaneous shower and dance to be held in the Orange Hall, Roseneath.

GRIN

TRADE MARK

You needn't grin and bear a cough due to a cold. Get Smith Brothers Cough Drops! (Black or Menthol,) only 10¢. 38

SMITH BROS. COUGH DROPS

Goodnight Story

By MAX TRELL

There was a loud chirping from the window sill. Knarf and Hanid recognized the voice at once. It was their friend Sparrow. They hurried across the room.

"Ah! good-morning. Are my breakfast crumbs ready?" the snarrow greeted them.

"No," said Hanid. 'Not yet. The children are still asleep. But just look at you, Sparrow! You're soaking wet."

"I fell in a very big puddle of water."

"What do you mean?"

"Well! this is what happened. Last night, about dusk, just as I was getting ready to go to sleep in a warm corner of the clock tower at the other end of the town, I met a friend of mine. He was another

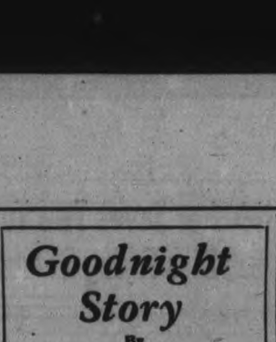

Are my breakfast crumbs ready?

bird, but he wasn't a sparrow. He was a sea gull. 'Are you hungry?' I asked him. 'I know where you can get los of bread crumbs'."

Never Ate 'Em.

"And what did your friend the sea gull, say?"

"He said he never ate bread crumbs. 'Come along with me in the morning,' he told me. 'I'll show you where to get lots of food.' So," said Sparrow, "I went to sleep very happily. And early this morning, just as the sun was rising, I followed my friend. We flew straight to the bridge over the river, then down the river until it grew very wide. 'This is the bay. It's full of food,' said my friend. 'I don't see any food,' I answered. My friend laughed. 'It swims just under the water. You have to dive for it. Here, watch me!' "

"And did he dive?"

Got a Fish.

"Oh, yes! He dived right down, straight into the water, like a duck. He didn't really go under, though. He came right up again swallowing something. 'Ah! a delicious fish,' he said. 'I've left lots of them there for you. Just dive for them.' So," said the sparrow, "I dived for them." He paused.

"And did you catch a fish?" Hanid asked.

"No, I didn't."

"You mean, you just got a soaking for your trouble?" Knarf put in.

"That's right — just a soaking. No, a sparrow can't be a sea gull. I guess I'll just have to go on eating bread crumbs off window sills."

And that's what Sparrow did, the moment they were put out for him.

(Copyright, 1939, by King Features Syndicate, Inc.)

ORDER SPEED-UP IN GOLD

The Governor General of Chosen has ordered operators of 11 gold mines in that area to increase their production.

Home Service

Avoided at Dances? Perfect Steps at Home

No eager dancer from the stag line's going to cut in on droopy, dead-weight Jane.

Though goodness knows she'd like to be rescued from Jim's back-breaking clutch and monotonous walk, walk, walk!

A shame, too—for in no time at all, with home practice, both would shine at dances.

Jane would learn to keep her hips firmly under her body, her weight forward over the balls of her feet. She'd be relaxed — but not a burden on her partner. And Jane would take long, backward steps so the men wouldn't tramp on her toes.

Jim ought to hold his partner firmly but lightly, his right hand under her left shoulder-blade. He can lead smoothly with a turn of his shoulders, a pressure of his arm or hand.

Easy to zip into the smart dance steps when posture's correct—and you've footprint diagrams showing how to place your feet.

Our 32-page booklet gives step-by-step instructions and diagrams for the lovely waltz, popular tango and rhumba, the smart Westchester, fox-trot and shag. Shows you how to be a popular partner

Send 15c in coins or stamps for your copy of HOME COURSE IN NEW BALLROOM DANCES to Examiner, Home Service, Peterborough. Be sure to write plainly your NAME, ADDRESS, and the NAME of booklet.

DEATH AT THE MANOR

By M. E. CORNE

READ THIS FIRST:

Elsie Ritter, a beauty shop operator, is on her way to the Manor, the luxurious home of the wealthy Witherspoon family. She has agreed to take the place of her friend, kitty, for a week, running the private salon of old Mrs. Witherspoon, an eccentric semi-invalid. The Witherspoon chauffeur takes her to the Manor, where she meets the housekeeper and then the parlor maid. Before retiring Elsie is told to change into her uniform to give Mrs. Witherspoon, Sr., her nightly facial. She meets her maid, Eliza.

(Now Go On With The Story)

CHAPTER FOUR

"COME!" The housekeeper and I were motioned forward. A second door so heavy it permitted no light to shine through, barred our progress. This the other woman opened and we passed into a dimly lit apartment that on first glance seemed as empty as the one we had left. But as my eyes became accustomed to the gloom I saw that the bed, which occupied most of the room's floor space, held the small, shriveled figure of an old, old lady. Mrs. Horace T. Witherspoon, Sr., in the flesh—or rather what was left of it. A good gust of wind, I thought, would blow her away.

"Well? Well?" and her voice was surprisingly strong for the rest of her. "Eliza, turn up the lights!" The lights came on and she crooked a bony finger in my direction. "Step up! Step up! I shan't bite you!"

I moved to the bedside, my heart in my mouth.

There was something horrible about the emaciated bag of bones that lay so helplessly before me. Something pitiful, too, and not quite healthy. Something repellent, like the feel of grape pulp or a long-dead jellyfish in one's hand. Perhaps it was the shock of her hair, bright orange and elaborately curled, or perhaps it was the sight of her white, enameled cheeks and scarlet lips, or perhaps it was my own imagination that led me to see death and destruction in the black, beady eyes that stared so unwinkingly into my own.

"Think I'm an old hag, eh?" she cackled. And as I stood silent she burst into laughter — the hollow, mirthless laughter I had heard earlier in the evening as it followed in the footsteps of the young man with the fierce, frowning face. "Well, maybe I am, but it isn't from lack of trying!" She sat up. "I'm a silly, vain old woman, and it pleases me to be so!"

"I'm sure that it does!" I was startled into speech.

"You are, eh?" She glared at me. "Well, I'll have no back chat from you, my girl!" She slumped downward among the pillows. "Get out! And come back at ten o'clock!" Her voice dwindled into fretfulness. "Eliza, send her away!"

"Come!" The guant female touched my arm. I was astonished to see that there were tears in her eyes. "It is bad for her to become excited," she said. "You must leave at once."

"All right, Miss Ritter." Mrs. Greely, who had taken no part in this strange interview, propelled me outward. In the corridor I took a deep breath like a swimmer emerging from a deep-water dive.

"Mrs. Witherspoon suffers from a heart ailment," stated the housekeeped, who seemed to think some explanation was in order.

"Is she under a physician's care?" I put the question disinterestedly, simply for something to say, and was more than a little surprised when the good Mrs. Greely showed herself almost human and sniffed audibly as she replied:

"She is under Eliza's care. Eliza does not approve of the medical profession. She's healing her mistress through faith! Some sort of new religion it is, I believe." And she sniffed again. (Mrs. Greely, I later learned, was a dyed-in-the-wool Presbyterian, with no use at all for new religions.)

"And who is Eliza to have such authority?"

"Eliza is Mrs. Witherspoon's maid." In time the housekeeper remembered that a good servant is a silent servant. We retraced our steps forward to the salon.

The salon forme dthe left wing of the second story. It had a single main entrance at the head of the front stairs; but admittance also could be gained by means of doors that opened from the lobby into the adjoining bedrooms. These private entrances, Mrs. Greely informed me, had been cut into the walls so that the occupants of the bedrooms might conveniently enter the salon without the bother of going into the corridor and around through the main eatrance.

The salon, at night, was a spooky place, with the moon shining in through the window walls and casting queer shadows on the floor and ceiling. The silver curtains which separated the anteroom from the lobby resembled ghostly shrouds in the semi-darkness. Lighted, however, it became merely another, although extraordinarily attractive, beauty parlor. The motif was essentially moderne, the color scheme was black and silver.

There were black and silver chairs of diverse shapes and varying design; there were black and silver divans, and squat silver tables. No equipment was visible to mar the elegant simplicity of the lobby whose walls were wide panels of mirrors—the paraphernalia of beauty was shut from sight in the curtained anterooms.

There were four anterooms, and, properly speaking, they were not rooms at all, but similarly curtained compartments that could be thrown into a single chamber should one so desire. The first of these compartments was devoted to the care of the hands. The second, slightly larger, boasted a long dressing table of the type seen in theatrical dressing rooms, with a row of unshaded bulbs outlining its flawless glass. Above this was stretched a stout shelf that held dozens and dozens of jars and bottles in assorted shapes and sizes—skin creams, tonics and the like.

The third booth, largest of the four, was given over to treatment of the hair and scalp. There were twin washbowls, with connecting hose for the shampoo and twin-mirrored tables at which milady would sit for the setting of her wave. A permanent waving machine, with its weird, dangling attachments, occupied one corner of the compartment, and a row of driers attached to a metal pole filled the remaining space. These latter I examined with interest.

They were of a design new to me and resembled the fantastic headgear worn by deep-sea divers. These odd-looking contraptions, fastened at spaced intervals to the metal pole, were the size and shape of a large inverted crock with square glass windows for the eyes and minute perforations punched here and there to permit the air to get through.

At the base, or where the neck fitted into the crock, a heavy cloth strip several inches in width was glued to the rim of the helmet.

There were four driers and between each two and its accompanying chair there stood a square metal cabinet which furnished the hot air compressure used in drying the hair. Admiration for the genius who had contrived this machinery consumed me.

"The very newest thing!" Mrs. Greely proudly informed me as though she herself were that genius. "They completely envelop the head and face; the cloth strip ties at the throat to prevent the hot air from escaping the helmet. Thus the hair is dried in double-quick time."

"So?" I mummured, and we passed into the fourth, and last, anteroom. This contained the steam cabinet, the mechanical horse and the various other instruments of torture designed to bake, bail and beat excess flesh from the body. All in all, the salon was, as I suspected, an operator's dream.

"I shall turn over the keys to you, Miss Ritter," said Mrs. Greely, and she did so. "A duplicate set is in my possession should you at any time mislay them. The book of appointments," she added, extracting the black notebook from her pocket, "is kept upon the telephone table in the lobby. I shall place it there now."

I followed her into the lobby and watched her return the notebook to its proper place.

"One thing more," she continued.

"Yes?"

"The last door at the rear of the lobby connects with Mrs. Witherspoon's suit. When you go in to her this evening you will take from the shelf in the second compartment the required creams and lotions and enter her bedroom directly from the salon."

"I understand," I said. "Just what creams do I take?"

"Eliza will give you the list—you must see her beforehand. The treatment, I am told, differs slightly each night."

"Very well." I am afraid I did not sound at all enthusiastic. The prospect of the bedtime ritual was not alluring!

"Are there any other questions?"

I shook my head. I had plenty of questions, but I was positive that Mrs. Greely would not answer any inquiries I might put. "I think I understand everything."

"Splendid! I will leave you then. You may re-enter your bedroom by the connecting door. Good night."

(To Be Continued)

The Stars Say . . .

By GENEVIEVE KEMBLE

For Wednesday, January 18.

An interesting and eventful day is probably, according to the benefic planetary rulership. There is promise of the fulfillment of some very close, clever and intensive application of splendid faculties may bear surprising fruition. Sharp and shrewd talents as well as much versatility and resourcefulness may assist toward this high road to success, attended by happiness and personal prestige.

Those whose birthday it is may find themselves under a rather expansive program for attaining high goals or cherished hopes and wishes. This is likely to be the culmination of much versatility and talent, with fine organizing and executive ability, stimulating to a definite ambitious objective. Success may lie in a professional direction, or diplomatic, political or institutional management—all enhancing fortunes, prestige and personal popularity.

A child born on this day will be adaptable, resourceful and ambitious with much organizing ability and keen perception of factors making for important success in life. The professions, politics, diplomacy, or managerial honors await it.

CORDOVA MINES

Mrs. Robert Wiggins returned from Belleville General Hospital Wednesday, having undergone an operation.

Mr. and Mrs. Ross Barrons attended the funeral of the latter's aunt in Maynooth Tuesday.

Mr. Sam Hornsby and family have moved to Marmora.

Mr. Berness Johnson was elected new school trustee, taking the place of Mr. R. Wiggins.

Orange Pekoe Blend

"SALADA" TEA

Rebels Right In R.C. Eyes

VATICAN CITY, Jan. 17 (AP).—L'Osservator Romano, Vatican City newspaper, said to-day Roman Catholics could favor only the insurgent side in the Spanish Civil War.

The newspaper condemned a lecture delivered in France by a Spanish professor, Alfredo Mendizabal, who was quoted as saying Catholics were "free to give their 'preference and sympathy to one side or the other," in Spain.

"This would mean denying the distinction between good and evil," the newspaper commented.

Advocate U.S. Copy British Air Guard

ST. LOUIS, Jan. 17—(AP).—Suggestion that the United States establish something similar to Great Britain's "civil air guard" as a buttress to national defence and to catch up with Europes' dictator states in the air was made today before a national aviation conference.

Private fliers, constituting an air reserve force, said Moss Patterson of Oklahoma City, a delegate to the annual convention of the National Aeronautic Association, can be made the backbone of an expanded air defence proposed by the United States government.

"If America is to make up for lost time and bring its air power to a par with the dictator countries — and particularly with Germany's," said William Enyart of Washington, D.C., association secretary, "We must devise some scheme for air education."

To the government's proposal to train 20,000 college students yearly to fly, Enyart added a plan, modeled roughly after Germany's, of offering air education courses in the public schools to youngsters between the ages of 10 and 18.

The association's 3-day meeting, which opened yesterday, concerns spreading the gospel of flying. Its military aspects are emphasized by the presence of army and navy men on the program.

Pistol Registration Proving Valuable

OTTAWA, Jan. 17—(CP).—Voluntary registration of revolvers and pistols is proving of increasing value, "far beyond expectation," in the tracking down of criminals, according to the annual report of the Royal Canadian Mounted Police.

During the year ended March 31, 1938, registrations of 7,214 revolvers and pistols were made with various police forces throughout the Dominion, the particulars being filed at R.C.M.P. headquarters here, where 168,389 such weapons are recorded.

"In many instances men have been arrested in possession of weapons and, as a result of a search being made of our central files, we have been in a position to give the name of the original owner. In this way the possessor of the weapon is connected with the original crime, or with the persons responsible for the commission of same and it is of interest to note that weapons have been recovered a distance of 1,000 miles from the scene of th original offence," the report states.

183 Die In Australia Heat Wave, Bush Fires

MELBOURNE, aJn. 17—(AP). — Rain and a sudden drop in temperatures today ended a disastrous week-long Australian heat wave and series of bush fires which caused 183 deaths and property damage running into thousands of dollars.

In New South Wales 103 persons died from the heat and seven were burned to death in bush fires. Five heat death and 66 fire victims were reported in Victoria. South Australia reported on heat victim.

It was estimated 1,500 were made homeless. Property loss was set at $14,000,000.

Many women and children among the fire victims were trapped as they sought to flee through forests.

new FISH RECIPES DELIGHT THE FAMILY

Isn't it grand to see the family thoroughly enjoying the meal you've planned for them?

It's a thrill you get often when you tempt their appetites with the dainty appetizing recipes in which you can use Fish. There are over 60 kinds of Canadian Food Fish and Shellfish, available all the year 'round, each of which can be served in many enticing ways.

"100 Tempting Fish Recipes" is the name of a free Booklet prepared by skilled dietitians under the Department of Fisheries at Ottawa. It is yours for the asking . . . just use the coupon below.

Serve Fish to your family several times a week. Thousands of Canadian homes are getting delicious new variety with health-giving meals of Fish.

DEPARTMENT OF FISHERIES, OTTAWA.

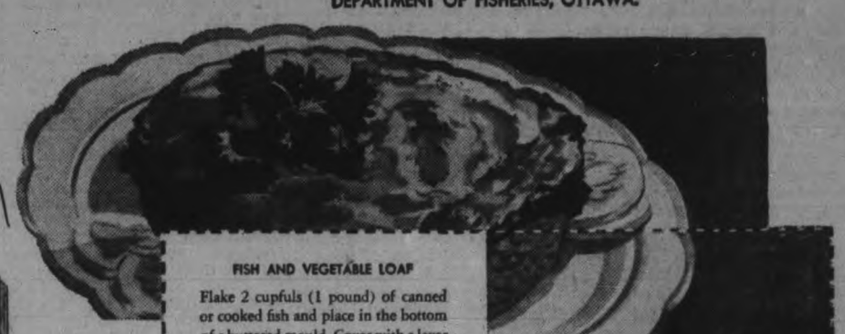

FISH AND VEGETABLE LOAF

Flake 2 cupfuls (1 pound) of canned or cooked fish and place in the bottom of a buttered mould. Cover with a layer of chopped, cooked spinach, seasoned with salt and pepper. Firmly pack a layer of whole kernel corn on top. Pour over this 2 cupfuls of medium white sauce which has been seasoned with salt and pepper, 1 tablespoonful of chopped onion and blended with two slightly beaten eggs. Sprinkle the top of the mould with cracker crumbs. Place in a pan of hot water and bake in a moderate oven (350 deg. Fahr.) for one hour. Serve unmoulded and garnished with fresh parsley. Serves 6.

Ladies: WRITE FOR 100 Tempting Fish Recipes FREE BOOKLET

Department of Fisheries, Ottawa.

Please send me your free Booklet, "100 Tempting Fish Recipes".

Name.....
(Please write letters plainly)

Address.....

47 ..... D-25

ANY DAY A FISH DAY

Farmer Braves Flames To Save Horse

(Examiner Correspondence.)

TWEED, Jan. 17.—A spectacular rescue of a terrified horse from the blazing barns of Edward Miller, Prince Edward county, on Sunday morning, by S. H. Brant, a neighboring farmer, resulted in slight burns to the rescuer, who dashed into the flaming building, cut the halter, and succeeded in extricating the frightened animal.

Two large barns, a quantity of hay, grain and straw, twelve hens, and a number of ducks were destroyed by the blaze. The loss was partially covered by insurance.

Of unknown origin, the fire is said to have broken out in the upper part of one of the L-shaped buildings. Mr. and Mrs. Raymond Shepherd, tenants of Miller, were away delivering milk at the time and knew nothing of the fire until clouds of flame and smoke were noticed shooting up in the air.

Neighbors fought a losing fight in an effort to save the buildings, but the flames had made such headway that success was impossible. Concentrating their eforts on the house, situated but a short distance from the flaming barns, they succeeded in saving the Shepherd home. News that a horse was in the stable resulted in Brant making his fine successful effort to save the animal.

MORE ABOUT—

Radio Committee

(Continued from Page 1)

Broadcasting Corporation," the prime minister said, "and I wish to read just one or two paragraphs from the report of the radio broadcasting committee which was submitted to this House and carried unanimously, which report approved these very policies designed to see that radio broadcasting, as carried on by this corporation, should be so conducted that there would be equal opportunity for all concerned, regardless of their particular circumstances one way or the other."

Among the regulations laid down by the board of governors which had been in force for the past few years was one prohibiting the buying up of the national network by any individual or corporation for the purpose of giving his or its views to the nation at large over the national network, the Prime Minister said.

The Interpretation.

Denton Massey (Con. Toronto-Greenwood) interrupted to say it was not the regulations but their interpretation which was causing the difficulty. Mr. Mackenzie King King then declared the government's agreement to re-appointment of the radio committee this session, to review the whole radio situation.

"What I want to point out, Mr. Speaker, is that as far as radio broadcasting in Canada is concerned, when this parliament has put the whole business into the hands of a broadcasting corporation, it seems to me that we as members of this House in our public capacity ought to support the corporation in seeking to make rules which will cause radio broadcasting throughout this country to show favors to none but equal privileges and opportunity to all," the prime minister said.

"I believe it was in that spirit that the regulations at present in existence were laid down.

No Unnecessary Censoring.

"I hope I am making it clear that as far as censorship is concerned, this government has no desire whatever to effect any censorship with respect to anything excepting what may be distinctly contrary to the public interest; but that so far as the Broadcasting Corporation is concerned, such censorship as is exercised there is not the censorship of the government but of the corporation which parliament itself has established and to which has been given certain rights and powers."

No member of the government had any knowledge of the application being made for use of a national network by Mr. McCullagh and no member of the government knew anything about an application being refused until they saw it in the press, he said.

"May we have the assurance the government will stand behind the corporation?" asked J. S. Woodsworth, C.C.F. leader, when the prime minister made a statement on the issue before the Conservative Leader began his address.

"Yes, I think so," Mr. Mackenzie King said.

MARMORA

Mr. and Mrs. K. Cairns of Toronto spent the week-end with the latter's sister, Mrs. P. Sopha.

Mrs. Robert Harris broke her left arm on Sunday through falling on the ice near her home.

Mr. M. J. Tamplin of Falconbridge renewed acquaintances at Deloro on Monday.

Mrs. M. McGrath attended the funeral of the late Mrs. Joseph J. Buckley in Reid on Tuesday.

Prevent ill health with rich, red blood, the greatest germicide, use Dr. Chase's Nerve Food CONTAINS VITAMIN B1

Peterboro' Collegiate And Vocational School Lower School Christmas Examination Results

ACADEMIC DEPARTMENT

Grade Xa

Norma Elcombe, 94%; Maureen Brown, 88; Margaret Langley, 87; Christine Carlisle, 86; Barbara Bothwell, 83; Vivian Alkins, 81; Eileen Armstrong, 75; Dorothy Parkhill, 74; Davis Graham, 72; Maurine Fisher, 70; Constance Nicholson, 70, and Barabara Kerneghan, 70 (equal); Robert Carley, 68; Shirley Alexander, 68; John Thompson, 66; Thompson Craig, 66, and John Frank, 66 (equal); Elizabeth Boyle, 66; Marion Bateson, 65; Norman Chate, 64; Mary Buckham, 64; Ruth Telford, 61; Olive Batty, 60; Eleanor Jobbitt, 60; Miles Allison, 56; Donald Forde, 53; June Burrows, 52; Thomas Lillico, 52; Bernard Burrows, 51; Frances Belleghem, 50; Ruth Brown, 47; Lloyd Williamson, 47; Rodney Blackwell, 46; Joseph Craig, 45; William Cuppy, 44; Blanche Boate, 41; Benjamin Ackerman, 39; Shirley Bothwell, 36; Bernard Hamlin, 36.

Grade Xb

Catherine Hall, 79%; Muriel Hall, 78; Samuel Fine, 75; Mary Delahaye, 72; Margaret Lawrie, 72; Alden Gourley, 71; Bernice Greatrix, 70; William Gibbs, 67; Edna Greer, 66; Clegg Hall, 66; Elizabeth Hughes, 65; Grace Lundy, 65; Harry McKnight, 63; William Greatrix, 62; Gordon Lupton, 60; Jean Castle, 58; Edgar Hunt, 58; Viola Lee, 57; Leslie Harvey, 56, and Harold McAdams, 56 (equal); Dorothy Lord, 56; Gladys Galley, 55; Max Graham, 55; Harold Louden, 55; William Gardner, 54; Mary Darling, 54; Stroyan Leith, 53; Corinne Coones, 49; Kenneth Elliott, 49; Peggy Elliott, 47; Stanley McCurrach, 47; Ellen Elmhirst, 45; John Moore, 44; Dorothy Burnham, 44; Gerald Fowlie, 41; William Loomis, 39; John Lacheur, 37.

Grade Xc

Arthur Bunnell, 89%; Betty MacBrien, 77; Norma Smedmor, 74; Mary Nesbitt, 71; Fern Webster, 71; Joan Pitchford, 70; Roderick Reed, 68; Ruth Nicholls, 66; Barbara White, 66; Muriel McCarrell, 64; Bernice Newman, 64; George Richardson, 63; Lois Whatley, 63; Hannah Wright, 62; Garnet Windsor, 61; Vera Miller, 60; Marilyn Plunkett, 58; Barbara Nicholls, 56; Stewart Wright, 54; Jean Wooll, 53; William Purdy, 52; Theresa Nolan, 52; Marie Sanderson, 50; Stuart Saunders, 48; Donald MacPherson 47, and Joan Rahmel, 47 (equal); Jane Strickland, 47; Clare McWilliams, 45; Gordon Paterson, 44; Lloyd Routly, 43; Harold Matthews, 43; Robert Parnell, 40; Elinor Staples, 37; Jack Sackville, 37; George Mackey, 32; Earle Newstead, 31; Jack Perry, 26; William Newstead, 26.

COMMERCIAL DEPARTMENT

Grade Xa

Sadie Anderson 76, Orma Dauncey 75, Mary Campanaro and Fanny Gishman 75, Jean Duignan 72, Eleanor Brown 72, Hannah Florence 68, Jean Johnston 68, Ruby Harding and Margaret Mason 67, Lily Houghton 67, Shirley Heslip 65, Marion Mackey 64, June Ballard 64, Maxine Wells 64, Patricia Cox 64, Elois Milburn 64, Marguerite Grose 62, Elizabeth Junkin 62, Eleanor Craig 61, Mary Masters 60, Jean Coderre 58, Jean Ball 58, Gwen Friendship 58, Betty Estlick 57, Phyllis Stocker 56, Rose Botnick 55, Doris Willison 55, Jane Johnston 55, Gloria Lush 54, Shirley Mortimer 53, Ruth Hess 53, Margaret Adamson 51, Shirley Butler 49, Mildred Samis 45, Pearl Carter 44, Eleanor Collins 42.

Grade Xb

Marjorie Jackson 78, Helen Weston 76, Audrey Murray 74, Dorothy Thomas 73, Donald Metheral 72, Phyllis McClennan 72, Stanley Rylott 70, Olive Hutton and Jean Jackson 69, Ruth Smith 67, Harold Mason 67, Norma Killingbeck 66, Max Paterson 66, Gloria Wells 65, June White 64, Phyllis Marshall 62, James Rutherford 61, Haig Bothwell 60, Lorraine Shearer 59, Elsie Johnston 59, Bessie Watson 59, Austin Haig 58, Kenneth Cox 58, Jean McLeod 58, Arleigh Koster 57, Roy Adlam 57, Ralph Tully 56, Doreen Kellele 56, Reginald Brown 55, Emile Armstrong 54, Dorothy Simmons 52, Ormond Strano 51, Margaret Reid 51, Gordon Patterson 48, Lois McBride 48.

INDUSTRIAL ARTS DEPARTMENT

Grade Xa, b

Oatway Margueratt 78, Wesley Dixon 74, Stanley Brook and Kenneth Gash 71, Clinton Curtis and Hubert Hallihan 68, Jack Welbourn 68, James Mitchell 68, Francis Heath 65, Robert Adam 65, Robert Ainslie 65, James Bestard and Tony Mattucci 65, Norman Brown 64, Everett Poast 64, Harry Bedford 64, Leonard Barringer 63 Donald Eason 62 Ronald Hodson and Douglas Johnson and Stanley McDermott 62, Guido DeCarlo 61, Ronald Horton 61, William Gracie 59, Ronald Spooner 58, James McBride and Jack Mortimer 58, Ernest Mills 58, Edward O'Toole 56, Kenneth Harrison 55, Bernard O'Brien 54, Paul Caravaggie 54, Jack Cupoli 49, Donald Board 49, Eric McBain 47, Donald Robinson 42.

Grade Xc.

John Shaughnessy, 72 p.c.; Ernest Gregson, 72, James Hawthorne 71, Leslie Fife, 67; Rob Roy, 60; Ralph Hartshorn, 59; George Colt, 58; Gordon Greenhill, 57; Stewart McLaren 57, Donald Flett 56, Edgar Roberts, 56, equal; Kenneth Thompson, 56; Albert Chimenti, 51; Stanley Winslow, 48; Donald Westlake, 47; Thomas Jackson, 46.

Grade Xd.

Kenneth King, 83; Rex Ross, 74; Colin Jack, 72; Robert Tivy, 69; John Crerar, 68; Harold Freeman, 68; Leslie Sage, 66; Douglas Taylor, 65; Charles Rudd, 60; Earl Ellison, 59; James Brown 58, Arthur Duncan 55, Thomas Panter, 55, equal; Scott Elmhurst, 55; Gordon Todd, 53; John McMahon, 45.

HOUSEHOLD ARTS.

Grade X.

Beverly White, 70; Enid Smith, 70; Margaret Gertley, 67; Constance Lewis, 63; Mildred Hanwell, 62; Blanche Windsor, 54; Doreen Hill, 53.

ACADEMIC DEPARTMENT.

Grade IXa.

Stewart Brown, 81 p.c.; William Allen, 80 p.c.; Frank Alcock, 76; Joan Brown, 74; Margaret Abbott, 73; Lorna Andrus, 71; Thomas Brown, 70; Gerald Ackford, 69; Rosemary Blaiklock, 68; Fern Agnew, 68; Edna Armour, 67; David Baxter, 66; Marion Barrett, 65; Frank Adam, 64; Eleanor Brown, 64; Marquis Bullock, 64; Edward Bestard, 63; Margaret Batley, 61; Helen Allen, 60; Reginald Burns, 58; Ralph Braund, 58; June Althouse, 58; Helen Black, 57; Shirley Allen 57, Bessie Bell 57, equal; William Atkins, 56; Betty Banks, 54; Harvey Allison 53, Fern Brown, 53, equal; Clark Armstrong, 53, Burritt Bell, 52; Norman Andrew, 51; Frank Boyle, 51; Andree Armstrong, 50; Ralph Armstrong, 49; Shirley Butcher, 47; Andrew Basciano, 44.

Grade IXb.

Arlie Connell, 83 p.c.; Alvin Boyd, 80; Eileen Dauncey, 78; William Crowe, 77; Mac Campbell, 76; Phyllis Doughty, 75; Irene Ellis, 75; Elizabeth Dundas, 74; Garth Choate, 73; Marjorie Cunningham, 73; Grace Ellison, 71; Eleanor Doyle, 70; Bernice Daynes, 68; Dale Dugan, 67; Ralph Carpenter, 67; Kenneth Burnham, 66; Conroy Crellin, 65; Jack Chambers, 65; Deane Cutmore, 64; Mildred Chase, 63; Trevor Ball, 63; Sylvia Duignan, 62; Ted Carruthers, 60, Isobel Delahaye 60, equal; Gordon Copperthwaite, 60; Lenna Davis, 58; Walter Baldry, 58; Max Botnick, 57; Jack Blaby, 54; Kenneth Childs, 53; Gerald Condon, 51; Agnes Downes, 47; Mary Del-Pellaro, 42; William Blaby, 38; Francis Crowley, 38; Paul Condin, 37.

Grade IXc.

John Dinsdale, 80 p.c.; Gordon Diplock, 72; Mamie Cathcart, 71; Leah Davis, 70; Noris Dafoe, 66; Vivian Carter, 65; Nancy Collins, 65; Dorothy Brooks, 65; Bruce Embury, 65; Judith Clarke, 64; Ernest Cooke, 64; Audrey Chase, 64; Mary Dalliday, 63; Henry Clapham, 63; Alex. Edwards, 62; James English, 62; Raymore Caines, 62; Jack Carpenter, 62; Phyllis Constable, 61; Doris Chenier, 56; Jean Cranfield, 56; Bertha Davis, 54; Howard Davis, 52; Jack Carter, 50, Max Doughty, 50, equal; Clifford Davis, 50; Douglas Butcher, 50; Betty Clarke, 50; Pauline Conway, 47; Alex. Clark, 46; John Eano, 46; Yvonne Clark, 45; Donald DeNoble, 41; Royal Clark, 40; John Dalton, 40; Luella Crane, 38.

Grade IXd.

Freda Gray, 80; Betty Giffen, 76; Dorothy B. Franks, 76; Dorothy Frost, 73; Margaret Flett, 73; Ralph Green 71; Frederick Garner, 70; Ruth Gaskell, 70; Joyce Gallagher, 69; Dorothy L. Franks, 68; Jack Hill, 67; Norma Gray, 65; Lenore Fausett, 65; Marjorie Fisk, 65; Clifford Hall, 63; Rosina Fanning, 62; Craig Eason, 61; William Farrow, 58; Jean Edgar, 57; Max Florence, 57; Weldon Fanning, 56; Doris Fanning, 56; Frederick Fowler, 54; Wilbert Edgar, 54; Clarence Dayman, 54; James Forbes, 53; Ethelwyn Gibson, 53; Donald Forbes, 53; Muriel Fallen, 49; Frank Fisher, 48; Keith Green, 46; Colin Deck, 45; Alfred Dummitt, 43; Harold Dalliday, 41; George Hetherington, 38; Victor Fontaine, 37; Jack Guerin, 30; Robert Flint, 28.

Grade IXe.

Christopher Huffman, 77; Lynn Head, 74; Patricia Hardie, 74; Walter Hanbidge, 73; Marion Helson, 72; Robert Graham, 71; Crystal Hendry, 70; Jack Harvey, 69; Lionel Hart, 69; Dorell Heffernan, Douglas Hill (equal), 68; Jack Hardill, 68; Jean Hutton, 66; Doris Johnston, 66; Ruth Harris, 64; James Harris, 63; Donald Hess, 63; Rita Giardino, 62; Doreen Hutchison, 62; Anna Hubél, 60; Dolly Frost, 60; Donald Goheen, 59; Robert Hendry, 59; Margaret Gurney, 56; Leslie Groombridge, 55; Robert Honour, 51; Edward Hynes, 51; Wallace Harrison, 50; Frank Gosselin, 50; Mitchell Herron, 50; Colleen Gilbert, 49; Kenneth Hotston, 48; Teresa Heffernan, 42; Gladys Holland, 42; Josephine Hobbins, 39; Victor Homewood, 30; Earl Herr, 27.

Grade IXf.

James Hooper, 86; Laura Lee, 78; Nancy Moore, 77; Katherine Johnston 76; Elinore Kent, 75; Mary Hanlon, 73; Alan Johnson, 73; James Kay, 72; William Jordan, 71; Isobel Johnson, 71; Donald Ketchabaw, 69; Ray Kidd, 68; Donald Hamblin, 68; Walter Halladay, 66; Annie Johnson, 65; Virginia Madill, 64; Ailwen Jones, 64; Roger Hanbidge, Wenda Jaquith (equal), 63; Ross Kirn, 62; Gordon Lapp, 62; Helen Hughes, 61; Gordon Lee, 60; Deowme Hurtubise, 59; Jean Lillow, 57; Dorothy Larmer, 54; Gerald Killingbeck, 54; Helen Jones, 53; Therese de la Plante, 51; Vera Mitchell, 50; Geraldine Loescher, 50; Harry Johnson, 49; Norman Hopgood, 49; Wilbert Howson, 46; Joseph Healey, 45; Francis Keating, 34.

Grade IXg.

Jean McDonald, 75%; Dorothy Mahood, 73; Constance Northey, 71; Shirley McKee, 71; Irene Moore, 69; Paul Meeks, 68; Gerald Monkman, 68; Fred Mason, 68; Doris Lee, 68; Albert LeGros, 67; Donald MacTavish, 67; Helen Moncrief, 65; Robert Milburn, 65, Jean Leach, 63; Kenneth Marshall, 65; Reginald Leether, 65; Lillian Morrow, 64; Barbara Nichols, 63; Jack McDonald, 62; Barbara Moore, 62; Jean McCall, 60; Earle Moorhead, 59; Robert Lacey, 58; Gladys Milligan, 58; Kenneth Mills and Arlene Morrison (equal), 55; Donald Langton, 56; Ralph McConkey, 53; Henry Leahy, 53; Sheila Maguire, 52; Houston Murphy, 49; Paul Lazure, 49; James Laing, 47; Mary Martinsen, 47; Grenith Harrison, 46; Margaret Mullen, 46; Harold Manning, 45.

Grade IXh.

Harold Mather, 84%; Evelyn Martin, 83; Donald Milburn, 80; Murray Metcalfe, 73; Mae Northey, 72; Marjorie McGee, 71; Gladys Raines, 69; Isabelle Mitchell, 69; Doreen Purdy, 69; Burton McBride, 68; Eva Parr, 68; Mary Matchett, 67; Sherman Montgomery, 67; June Patterson, 65; Erven Parnell, 64; Ruth Reid, 63; Elinor Pue, 63; William Moore, 61; Jack Paterson, 60; Reginald Packer, 60; Doris Preston, 59; Agnes Pogue, 58; Mildred Rusaw, 58; Eleanor Patterson, 56; Gerald Patterson, 55; Patricia Primeau, 54; Carlos Sage, 54; Melville Nichols, 53; Reginald Moore, 53; Dorothy Powell, 52; Hilda Robbins, 51; Leslie O'Donnell, 48; Edward Neals, 46; Arthur Peeling, 45; James Peters, 44; Wesley Mills, 44; Dunlop Mathias, 43; Neil MacNaughton, 34; James Pettersone, 34.

Grade IXi.

Catherine Turner, 83%; Arthur Schoales, 80; Muriel Thompson, 80; Ruth Sage, 79; Robert Scott, 78; Helen Thompson, 77; James Richmond, 77; Alex. Richardson, 73; Orville Sellon, 73; Robert Robertson, 73; Doris Sullivan, 72; Wallace Parnell, 70; Maurice Rea, 70; Joan Patterson, 70; Mildred Storey, 69; Margaret Sloane, 69; Gordon Rollins, 67; Phyllis Upper, 67; James Record, 66; Raymond Routly, 66; Betty Simmons, 66; Elva Sweeting, 65; Donald Roode and Donald Spicer (equal), 65; Ernest Rutherford, 65; Raymond Stewart and Hilda Sharpe (equal), 64; James Ridyard, 63; Arnold Rhodes, 62; Irene Stewart, 62; Leonard Smith, 61; Howard Reid and Mary Richmond (equal), 61; Nellie Smith, 59; June Sadler, 59; Betty Stewart, 57; Clinton Stewart, 57; Edward Reid, 56; Norma Strickland, 51.

Grade IXj.

June Wallis, 83%; Marion Sutherland, 78; Donald Trude, 73; Ted Shea, 72; Ray Watson, 72; Leonard Wall, 72; Jack Whittaker, 72; Thelma Zavitz, 72; Fern Trennum, 68; Ora Wilson, 67; Douglas Wilson, 67; Richard Watkins, 66; Bernard Traviss, 65; Ralph Van Allen, 65; James Webster, 64; Pentland Wellwood, 64; Lula Young, 64; Clarence Shaughnessy, 63; Jack Williams, 63; Velma Staples, 62; James Young, 60; George Sanderson, 59; Ivan Wade, 59; Clare Telford and Bernice Slater (equal), 59; James Thexton, 57; Violet Weaver, 54; William Wildman, 54; Bernadine Williams, 53; May Yeatman, 53; Dorothy Wilkinson, 53; Richard Withers, 53; John Waldron, 52; Dorothy Telford, 52; Grant Willis, 51; Victoria Sholer, 46; Andrey Young, 45; Catherine Weatherstone, 45; Donald Vyse, 43; Hazel Slater, 40; Helen Withers, 37.

MORE ABOUT—

King Regime

(Continued from Page 1)

ment for the period their majesties are in Canada.

The Prime Minister also announced that a radio committee would be set up by the House of Commons with al lofficials of the Canadian Broadcasting Corporation available for questioning.

The address in reply to the Speech from the Throne was moved by J. E. Matthews, newly elected Liberal member for Brandon and seconded by Lionel Chevrier (Lib. Stormont) who spoke in both English and French.

No Profiteering.

Dr. Manion found himself in agreement with the Government on the need for defence, but expressed the hope that there would be no profiteering in munitions contracts and that the proposed defence purchases board would not be a political body.

Mr. Mackenzie King said the board, when set up, would be such as to commend itself to everybody in parliament and in the country. He said the government was determined there would be no profiteering.

Mr. Manion assailed the government on its failure to implement pre-election promises. He charged the government with publishing propaganda and with failure to produce anything but inaction and reaction.

Considerable time was devoted by Dr. Manion to failure of the government to bring about the unity between federal and provincial governments forecast in the campaign speeches of 1935, referring particularly to the split between Ontario and Federal Liberal administrations.

Dr. Manion criticized the new Canada-United States trade agreement and concessions made by Canada in the Canada-United Kingdom agreement. These had "sounded the death knell of British preferences," he said.

Concessions to War Makers.

He scored the granting of the same concessions as those given United States to Japan, Italy and Germany. 'What do they give us in return more than we already have been getting, including threats to disturb the peace of the world?" he asked.

Industries had been hestitant in criticizing the Canada-United States trade agreement because of fear of being called unpatrotic, Dr. Manion suggested. The government was trying to say the United States would be more friendly to England because of the agreement — "that they would be much more ready to jump i nand fight for the British Empire."

The United States had a trade agreement with Czecho-Slovakia before the crisis last year, he said, but "Did anybody see the United States donning armor to go and fight for Czechoslovakia? The only thing I heard from the United States was a lot of abuse heaped on Neville Chamberlain."

Dr. Manion read numerous extracts from a book containing speeches of Mr. Mackenzie King in 1935 and claimed he had failed to carry out the promises contained in those campagn utterances.

The Royal Visit.

Mr. Mackenzie King, in the course of his opening remarks dealing with the royal visit, told of the difficulties in arranging the itinerary and said efforts would be made to extend it to include more place if it could be done without putting too great a strain on their majesties.

Of the trade agreement the prime minister said there was not a section of Canada that did not benefit from the agreement negotiated with United States in 1935 and he expected more benefits from the new agreement. He was confident the vote on the agreement would reveal the same approval in the House as that which existed throughout the country.

Measures adopted by the present administration had been such that had they not been adopted unemployment would be four or five times greater than at present because they had provided a wider market for primary products.

The present administration believed trade among nations with a means of avoiding war. The Conservatives evidently adhered to a policy of economic nationalism which created the tendency to war.

Assailing the remarks of Dr. Manion about United States with respect to that country's attitude toward the Czechoslovakia crisis, the prime minister declared "nothing could be less patriotic than an effort by a party leader to create prejudice between this country and United States."

Another Book

Like Dr. Manion the prime minister produced a book, this one written by the present opposition leader. He quoted passages relating to the Conservative defeat in 1935, which Dr. Manion referred to "the so-called Reconstruction party leader's frank attempt to wreck the party and the friends with whom he has been associated for a quarter of a century in the egotistical expectation that he would be at least the leader of the opposition with its emoluments of office."

This caused a loud laugh at the expense of Dr. Manion and Hon. H. H. Stevens who left the Conservative ministry in 1934 and organized the Reconstruction party of whose candidates he was the only one successful party of whose candidates successful in the 1935 elections. He is now back in the Conservative lines sitting close to Dr. Manion.

Earlier in the day Dr. Manion, referring to Mr. Stevens, said "he has seen the error of his ways sand is now back in the party to which he always belonged."

Mr. Stevens is one of the numerous members scheduled to speak in this debate which will go on for a week at least. Social Credit Leader Blackmore adjourned the debate and will lead off this afternoon.

The prime minister said the throne speech was divided into three important sections—defence, trade and unemployment.

Dr. Manion's approval, in many respects, of the government's intentions regarding defence was very pleasing.

Mr. Mackenzie King said he also appreciated the Conservative leader's attitude at the time of the September crisis because by his silence he did not embarass the government at a difficult time.

I thought Dr. Manion showed good judgment on that occasion and also great patriotism."

The government's whole attitude during the crisis will be open for full debate later on in the session, the prime minister said.

No Contact With Poverty?

Dr. Manion had suggested the prime minister had never suffered any close contact with poverty. "I don't forget," Mr. Mackenzie King said, "that my own mother was born when her father was in exile and there was not the wherewith to buy food."

He had been instrumental in building up the labor department in his early days of public service and helping it to aid the great body of workers in Canada the prime minister said.

Mr. Manion read extracts from a handbook of the Liberal party published by Mr. King before the 1935 general election. The book was written for "the delectation of the electors," Dr. Manion said, and he was reading it so that the prime minister might, before leaving office, fulfill some of his pledges.

The book had referred to "Conservative years of depression," forgetting "there might be some years of depression during his own regime." Mr. Mackenzie King had said the Liberal party would restore prosperity and with the coming of prosperity third parties would disappear.

Third parties were still in existence, Dr. Manion said, and when there was a roar of laughter, he added his "friend on my left (Hon. H. H. Stevens, former head of the Reconstruction party) has only returned to the fold of the party to which he belonged."

The book had pledged the Liberal party to bring about harmony and co-operation, create an investment control board, cure unemployment, bring back prosperity, control credit, establish proportional representation, and "continue the Liberal practice of the British preference."

British Preference Gone

'Well, the British preference ,obtained by the Conservative party, has been practically wiped out by this trade agreement with United States," Dr. Manion said.

Mr. King had said "usury once in control would wreck any nation." That was well put but there had been no practicable application.

He had promised to create an investment control board but had not done so. Nothing had been done about his advocacy of a larger share in the control of industry for workers and consumers.

The budget had not been balanced although Mr. King had said that would be the aim of a Liberal government. He had promised a reduction in expenditures and expenditures had never been so heavy as now. Reduction in taxation had been promised but there had been increases only. Nothing had been done to bring about a more equal distribution of wealth, set forth by Mr. King as Liberal objective.

"The right honorable gentleman is the greatest reformer this country has ever produced when he is out of office but he is the greatest reactionary this country has ever produced when he is in office. He is a theoretical reformer and a practical reactionary."

The Liberal party had plenty of policy but lacked the ability to put any policy into effect.

"Like the old woman in a shoe," he said, "it has so many policies it doesn't know what to do. That isn't quite accurate of course for being a bachelor the prime minister has no children. But if he had any children and he treated them as he treats his policies he would be arrested for cruelty.

Where Are The Transients?

When the Conservatives were in power they had been criticised for putting transients in camps, Dr. Manion said. "Where are they now? Many of them are in jails."

Dr. Manion said, in conclusion, it had been reported in western Canada newspapers that he would take no interest in the prairie provinces. This was not true. His interest was equally shared among all the provinces.

The Conservative leader described Mr. Mackenzie King as a "theoretical reformer and a practical reactionary."

To the address endorsing the speech from the throne, Dr. Manion's amendment would add:

"We desire respectfully to express regret that the government has failed, since its accession to power in 1935, to show a proper realization of the serious economic conditions existing in all sections of Canada, as evidenced by unemployment and insecurity for hundreds of thousands of Canadian people, lack of opportunity for youth, and widespread distress in agriculture; and has failed to take appropriate measures to relieve such conditions."

Here are the two leaders of Canada's major political parties attired in Windsor uniforms as they attended the vice-regal drawing room following opening of the fourth session of the 18th parliament in Ottawa. At LEFT is Prime Minister W. L. Mackenzie King and at RIGHT Hon. R. J. Manion, leader of the Opposition

Mr. King and Mr. Manion Dress Up

Mother Saves Two Tots From Flaming Cabin But Dies Trying Rescue Of Third

PRINCE ALBERT, Sask., Jan. 17 — (CP) — Preparations were under way today for the funeral of Mrs. Hazel Cathers, 23, and her five-year-old daughter, Margaret, who died Saturday in a fire which destroyed their log cabin farm home 18 miles north of here.

The young mother died in an attempt to save her daughter. She had rescued two younger daughters from the smoke and flame-filled cabin when she returned for the third child.

A neighbor, Stanley Graver, found baby Eva, one years old, and Amy, three, alive in the snow near the blazing home. Flames and smoke frustrated his efforts to enter the burning cabin.

"Smoke and flames poured out the door and windows and the cracks in the wall," he said. "I heard no cries."

Jack Cathers, the husband, was absent in Prince Albert and did not learn of the tragedy until late Saturday night.

MORE ABOUT—

Bennett Calls

(Continued from Page 6)

career. Of the Ottawa agreements he said the 1938 Canada-United States and United Kingdom-United States pacts could not have been achieved without the 1932 foundation.

On the Privy Council decision nullifying the "new deal" social legislation of 1935 initiated by Mr. Bennet, he laid the blame for "constitutional chaos from which we cannot merge for years."

Both Senator Meighen and Sir William Mulock, Ontario's 95-year-old chief justice, predicted the former prime minister will not be idle in England. They visioned for him a new political career.

On that angle Mr. Bennett said nothing. He leaves for Ottawa today and after a few days there will proceed to Saint John for a final address before sailing, climaxing a farewell tour that has taken him across the Dominion in recent weeks.

She Sleeps On

ERIE, Pa., Jan. 17—(AP).—Another birthday has come and gone for Maxine Yarrington; she sleeps on fitfully in a deep coma from which physicians say she never will awaken.

The sleeping sickness sufferer showed no sign of recognition yesterday when nurses took a birthday cake decorated with five candles to her hospital bed.

Maxine maintains an expressionless stare from her wide open eyes and has shown no signs of recovery since stricken with encephalitis lethargica nearly three and a half years ago.

Lindsay Arsenal Ready To Open On February 1

(Examiner Correspondence.)

LINDSAY, Jan. 17—It was unofficially announced Monday that the Lindsay Arsenal would open around the first of February. For the past few days shipments of machinery have been arriving at the plant, and it was stated that fully 112 men would be employed—practically all experienced workers. The sections of the plant to be operated, it is further announced, will be the rolling mill, brass foundry and carpenter shop. The Department of National Defence has maintained a sphinx-like silence relative to the operations of the plant and just what will be manufactured. A great many of the local unemployed had hoped that the opening of the plant would give them employment, but it is believed that only skilled mechanics would be taken on. Little information on the operation of the plant and the date of opening can be obtained from those close to the government, as they are as much in the dark as the man on the street.

Failing to Stop Costs $10

A West Guilford young man faced Magistrate Gee in police court yesterday morning and pleaded guilty to charges of reckless driving and failure to stop at the scene of an accident. The charge was laid by Provincial Constable Adair, following an accident near Norland some days ago when the accused forced a car driven by A. Ross of Lindsay, into the ditch, causing considerable damage to the machine. He failed to stop after the accident. He was fined $10 and costs on each charge and made restitution for the damage done the Ross car.

Robbery Developments

It is reported that the local police are working on fresh clues in connection with the attempted theft at Ancona Point a few weeks ago when the caretaker shot a man who was seen in one of the lodges at that resort. Fresh developments, it is understood, are expected any day.

Bell Man Honored

W. D. Ecobichon, of the Bell Telephone Company plant, who was transferred from Peterborough to Lindsay ten years ago, has been transferred to the Electric City, and assumed his duties today. He was the recipient of an address and a floor lamp from the members of the local staff, while Mrs. Ecobichon was the recipient of a bouquet of roses.

Station Robbed

C.N.R. Constable Morden, of Lindsay, is working on a burglary which took place at the C.N.R. station at Mount Albert, near Uxbridge during the weekend. Burglars broke into the station, removed a large safe out onto the platform and blew it open with dynamite. They secured $25.00 in cash and money orders valued at $100.00.

Girls Show Aptitude

(Examiner Correspondence.)

KEENE, Jan. 17—During the past week the girl of the Agriculture course have made great progress in sewing garments and have prepared and cooked their own meals.

Miss Myrtle Patterson was hostess to the Tilicum class at her home Thursday night. The evening opened with the singing of a hymn followed by a bible reading by Mrs. C. Robinson. Rosetta Frankish led in prayer, a hymn was followed by a business discussion and an oyster supper which is to be held January 31. Mrs. Ross MacIntyre conducted the Bible study on the "Acts of the Apostle." Contests were greatly enjoyed with refreshments bringing the evening to a close.

Courses of instruction in air-raid precautions have been started in Ireland.

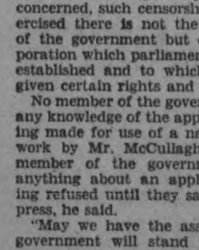

CURB THAT COUGH with Pasmore's!

Eight cough-controlling ingredients in Pasmore's 2-Minute-Aid Bronchial Mixture act to break up a cough or cold in double quick time. You feel Pasmore's taking hold — clearing the head, throat and bronchial tubes, loosening up phlegm, soothing rasped membranes. Time it when you take it! Ask your druggist for it by name.

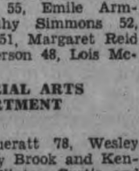

PASMORE'S 2-minute-aid BRONCHIAL MIXTURE

For You... an easier way to longer-lasting loveliness

FOR your face, throat and shoulders, and for your bath, gently massage into your skin a warm, rich Palmolive lather. Cleanse the pores thoroughly. Rinse with warm water, then with cold. That's all there is to this simple beauty treatment. Yet there is no surer way to help keep real, all-over skin beauty.

Remember, nothing will keep your skin smoother, softer, lovelier, than the gentle Olive Oil Palmolive's made with.

Try the New GIANT Thrift Size

Try the New Improved Palmolive Milder . . . New Perfume . . . Lasts Longer!

The Peterborough Examiner

VOL. LXXXI, No. 13 — PETERBOROUGH, TUESDAY, JANUARY 17, 1939 — PRICE THREE CENTS

Main Street Topics

By Examiner Reporters

FRACTURES TOE

Carmen Watson, 87 Park street south suffered a fractured toe while at work this week. He was rolling logs, when one droped off a platform falling on his foot, and caused the injury.

A NEW MASCOT

A tiny white kitten has attached itself to the police department for rations if not for pay. Where it came from no one seems to know but the little animal has the run of the whole place and is doing quite well by itself in the matter of milk.

VISITS THE CITY

Charles Millard, head of the Automobile Workers was a weekend visitor in the city at the invitation of a group of friends. The gathering was cosmopolitan not representing any particular group and Mr. Millard gave a brief address, which was followed by informal discussion.

DICUSSED CONCERT SEASON

Plans for the season of 1939-40 were discussed by the executive of the Peterborough group of the Canadian Concert Association and George Mitford of Toronto ,managing director, at a meeting here last night. There was some suggestion that the number of concerts might be increased from three to four.

NOT THE MAN

A transient who applied for shelter in the police station on Monday night was thought at first to be a youth wanted by Provincial Constable Menie of Cobourg for theft but a checkup revealed the fact that the earlier description of the individual wanted was wrong and the transient bore little resemblance to the person who was being sought.

INQUEST THURSDAY

There will be an inquest by coroner's jury, under Coroner Dr. Herb. Young, in police court Thursday night into the death of Giles Stone, veteran lumberman, who died in Nicholl's Hospital Monday afternoon following a traffic accident on Park street on Saturday afternoon. This was the first fatal automobile accident here in 1939. There were only two during the twelve months of last year.

TRIAL THURSDAY

Thursday and Friday have been set aside by His Honor Judge Smoke as the days for hearing a charge against Robert Nathan Herman, former manager of Pattenick's store, of committing arson in connection with the December 12 fire in the store. The preliminary hearing in the police court took the better part of two days and a large number of witnesses will be heard at the trial.

SLEIGH-RIDING ON STREETS

Most hazardous pastime in Peterborough these days is being engaged upon by youngsters sleigh-riding down the hill about St. Vincent's Orphanage. At noon today two youngsters were apparently unable to stop, shot out onto McDonnel street just ahead of an oncoming automobile. Fortunately the driver had seen them on their way down the hill, slowed up sufficiently to let them pass in front of him.

BUILDING NEW MARKET

Shawinigan Falls city council have approved construction of a public market building to cost $65,000 as part of a relief works program. The 76 stall market building will be two storeys in height, 50 by 106 feet, structural steel frame, flat tar and gravel roof, concrete floor and foundation, brick walls and will have hot water heating. Work is under the direction of the City Engineer, E. A. Delisle.

LIONS CLUB MEETS

A. R. Kennedy, editor of the Examiner was guest speaker at the regular meeting of the Lions' Club at the Kawartha Golf and Country Club last night, and was introduced by Bert Cowan. It was announced during the meeting that plans were going ahead for bringing the Eaton Operatic Society to the city to present Gilbert and Sullivan's "The Gondoliers." Red Foster of Toronto will meet the carnival committee in Fred Cripp's studio on Saturday morning to discus plans for holding a variety ice carnival in Peterborough soon.

NEW FACES.

Four new faces graced the council ring today as the county council of 1939 began its deliberations at the Court House Robert Martin is occupying the chair formerly held by Ernie McDonald of Dummer township while Gordon Scriver, new reeve of Lakefield has taken the place of the veteran Charles Tanner. In the Belmont spot is Isaac Anderson who defeated Reeve Griffiths at New Year's and is making his first appearance as a member of the county council. David Curtain of Galway, another newcomer, is taking the seat of another veteran reeve, J. Clarke, who retired at the end of the year, and Norman Lean, returned to council after eleven years absence for Burleigh and Anstruther.

COUNCIL'S DANCE TONIGHT

Smith township council is giving a dance at Chemong tonight. It is customary to wind up voting day with a social affair, but on election night, January 2, the number of people who assembled at Bridgenorth was less than usual, and the affair was postponed.

CHEESE PATRONS' MEETING

The annual meeting of the Cheese Patrons' Association of the Peterborough district will be held Thursday morning in the office of Frank C. Paterson, representative of the Ontario Department of Agriculture. It is likely that the members will adjourn at noon to attend the Holstein Association's dinner.

225 DINNER TICKETS SOLD

Frank C. Paterson, agricultural representative, reported today that 225 tickets have been sold for the Holstein Association's dinner at noon Thursday in the basement of Mark Street United church. The guest speaker is Harley Mayberry who attended the Empire marketing conference at Sydney, Australia, last year. Mr. Paterson remarked that there was no question about a large attendance at the dinner. The main concern of the committee is to provide sufficient accommodation.

$45,000 GRANTED.

A note from J. J. Duffus, M.P., says: "I received official notice from the Department of Labor that $45,000 has been appropriated for the construction and grading of the Buckhorn-Bobcaygeon road which will be done immediately as the contract must be concluded by the end of the fiscal year, March 31." As recently explained in a statement from A. L. Elliott, M.L.A., this job is part of the winter special employment program that is being carried on by the federal and provincial governments jointly. It is understood that night and day shifts will be engaged, beginning at once.

W. R. TURNER
Phone 591 — 195 Simcoe St.
Heating Plumbing Tinsmithing
CONTRACTING, JOBBING, REPAIRING
"Crane" Plumbing Fixtures
Sole Agents for
"HECLA" FURNACES
"IRON FIREMAN" STOKERS
"TIMKEN" OIL BURNERS

BROCK ST. ARENA
Skating Tuesday Thursday and Saturday
A COMPLIMENTARY SEASON SKATING TICKET WILL BE GIVEN AWAY EACH NIGHT.
ADULTS 25c — CHILDREN 10c

Legion Opposes Remembrance Date Change

Opposition to a proposal that Remembrance Day be observed on the Monday nearest to November 11 is contained in a resolution passed by the local branch of the Canadian Legion at their last regular meeting.

The veterans discussed the plan which has been advanced by several Boards of Trades that all public holidays be observed on the nearest Monday to the date on which the holiday would fall, and because this suggestion would also include Remembrance Day, they took strong exception to any such change. The gist of the resolution was that Remembrance Day be observed on November 11 regardless of the weekday on which this date falls. Copies of the resolution were sent to the Prime Minister ,to Hon. R. J. Manion, to J. J. Duffus, M.P., and to the Provincial and Dominion Commands of the Canadian Legion.

Endorses Proposal.

At the Jauary meeting of the local branch held on Monday night a letter from Mr. Duffus was read in which he expresses himself as being thoroughly in accord with the veterans' proposal. The resolution was introduced by Max Sloan.

Doug. Loomis, chairman of the Pensions and Relief Committees, reported that splendid progress was being made in this work locally. He also told the meeting that veterans from other parts of the province who passed through this city often made applications for assistance and in many cases aid was given. He regretted to report, however, that investigation had revealed many of the transients were not using the money given them for the necessities of life, and he recommended that in future aid be given only in cases of exceptional merit. Every transient given aid in the past was a bona-fide war veteran and had discharge papers to prove his identity.

Profit of $250.

Fire Chief George Gimblett, president of the local branch, reported that complete returns had not been made yet on the annual draw, but he felt certain a net profit of $250 would be realized.

A spirit of optimism prevailed at the meeting as each committee chairman turned in glowing reports, and this was further promoted with the signing up of seven new members.

The veterans plan to hold a minstrel show about the middle of February in the Collegiate Auditorium, and have already started their rehearsing. Morley Plunkett, veteran trouper and former member of the Dumbells, has volunteered his services in coaching the men in their different roles.

May Visit Canada With Royal Party

PRINCESS LOUISE — A. F. LASCELLES

According to reports from England, two members of the royal entourage which will accompany Their Majesties on the tour of Canada may be beloved Princess Louise Caroline Alberta, great-aunt of the King, after whom Lake Louise and Alberta were named, and Alan Frederick Lascelles, secretary to Lord Bessborough when he was Governor-General of Canada. Princess Louise is 92 years of age, but is reported anxious to make the trip. Mr. Lascelles will be one of the King's aides.

The Rambling REPORTERS

SOME HAT

Men on George street stood and stared in admiration at a hat worn by a woman yesterday. The masterpiece of millinery was one of those ultra modern creations which in the words of one spectator "looked like an inverted flower pot with the geraniums growing through the bottom." The trimmings on this bonnet resembled flowers and were green and red and the wearer breezed up George street with the air of a conqueror or rather with that proud manner typical of the female who revels in the fact that she has a hat unmatched in the city.—McG.

Ladybrook Choir Plans To Visit City

MONTREAL, Jan. 17.—Crossing to this continent on their first North American tour, the Ladybrook Ladies' Choir, from England, is due at Halifax Saturday in the Canadian Pacific liner Montclare, under the leadership of their president, F. J. Clements. The 28 singing members will play four Maritime cities. Sherbrooke and Montreal and 23 Ontario towns. They will be in Montreal February 2 and 3.

In Ontario the choir will sing at Ottawa, Pembroke, Renfrew, Brockville, Kingston, Belleville, Peterborough, Lindsay, Oshawa, Toronto, Brampton, Guelph, Kitchener, Stratford, Brantford, Hamilton, St. Catharines, Woodstock, London, St. Thomas, Chatham, Sarnia and Windsor.

After their Canadian tour the group will turn south to play a number of United States cities.

Donations Received At Anson House

The directors of the board of Anson House acknowledge with thanks the following donations at Christmas time:

Central Finance, $3; Silverwood's, ic cream; Stocks Bakeries, fruit cake; Automobile Club, case of oranges; Anthonys, box of apples; Mr. Birdsall, $25; Miss Aldridge, money; G. N. Gordon, roast of beef; F. J. Hamilton, box of apples; Mrs. H. Rush, basket of fruit; R. H. Hunter, basket of fruit, nuts and candy; Pratten Hardware, candy; Westons, fruit cake; Hill, Weddell and Hills, tobacco; James Juby, oranges; Mrs. Clare Collins, cake; Purity Bakeries, fruit cake; A Friend, candy; A Friend, fruit; Mr. and Mrs. Northey, box of fruit, nuts, figs and candy; Porter S. White, box of apples.

Bennett Banquet Broadcast Spoiled

The Examiner received a number of complaints from indigent citizens this morning about the interference that almost spoiled the reception of the speeches at the Bennett banquet as they were broadcast over CBL Monday night. oNt only was the powerful Mexican station coming in with great volume and jamming the CBL broadcast but station WABC seemed to be spreading over CBL's waveband too and the result was chaos at times.

"What do we pay our $2.50 a year for," one man asked over the telephone this morning. "It is a poor advertisement for the Canadian Broadcasting Corporation," he continued "that one of the important Canadian broadcasts of the year could not be more than half heard over the Corporation's key station in Ontario. In view of the license fee we are called upon to pay we have a right to look for better results than that.

Mrs. A. E. Metcalfe Made Life Member

(Examiner Correspondence.)

HASTINGS, Jan. 17. — President of the Women's Missionary Society here for the past 12 years, Mrs. A. E. Metcalfe was presented with a life membership in the organization at a meeting last week. Earlier it was reported that Mrs. Alex. German had received the membership, but that was incorrect. The presenation took place at Mrs. German's home.

HEALTH BOARD MEETS

The local Board of Health will hold its first meeting of the new year tonight at 7.30 o'clock. The personnel of the Board is the same as last year.

Unusual Accident At Intersection

William Robbins, 607 Rubidge street, received a cut on his upper lip and had his shoulder bruised as the result of a somewhat unusual traffic accident at the intersection of Park and Lansdowne streets Monday night.

Robbins' car had stalled at the intersection and was out in front of the machine cranking it when another automobile driven by C. H. Hotston, Monaghan Road, came along from the north. Hotson tried to stop his car in time to avoid a crash but the road was icy and the Hotston vehicle crashed into the rear of the other automobile pushing it against Robbins.

Hotston's car had its front grill radiator, headlights and front fender damaged while the rear bumper of Robbins' machine was damaged.

Mrs. John O'Connor Dies In Windsor

WINDSOR, Ont., Jan. 17.—(CP).—Mrs. Catherine O'Connor, 87, died here last night after a lengthy illness. Born in Peterborough, Ont., she moved here 18 years ago after her husband, John O'Connor, died. She is survived by a son, Frank, of Lindsay, Ont., an dtwo daughters, Mrs. Isabell O'Connor of Windsor, and Mrs. Edward Mahoney.

Church Laymen To Form Organization

An inter-denominational association of laymen with a three-fold purpose will be started in the immediate future in Peterborough, was announced last night by Rev. R. T. F. Brain of St. John's Anglican church, speaking to close to two hundred laymen at the Y.M.C.A. last night. The meeting was called under the chairmanship of Ken Kingston, president of the St. Andrew's Men's association, was attended by representatives of all the Protestant churches in the city, both clergy and laymen.

Mr. Brain's pronouncement that such an association would be formed came on the heels of suggestions to that end by Rev. Canon W. P. Robertson of St. John's church and L. J. Pettit. The first object of the new organization, he said, would be to create an atmosphere that would bring about a revival of interest and concern in Christianity. Banded together, such an outcome can result, he asserted. As a second object, the association would meet at least twiec yearly, and some man of authority in a particular field of Christian knowledge would be invited to speak. Third, every now and again a city canvass would be made to bring into the church people who are not attending. The committee, he said, will take up various things that need to be regarded for the furtherance of the Christian religion.

"I make one plea," he said. "We need your help. It is an effort for God."

Before him, Rev. Canon Robertson, proposing a toast to the church, stressed a need for some such action by a body of laymen. The church is facing a more critical time now than it has ever known in its history, he asserted. "The church is not the clergy, but the people. The clergy are merely the instruments through which the church functions. Every man in the church has a service of some sort to render. The church needs people of vision." He claimed there are hundreds of pagans in Peterborough who never darken the door of a church. "They are deaf when a man in a frock coat speaks, but it might well be they would listen to laymen."

Urges City Canvass

Replying to the toast, L. J. Pettit urged a city-wide canvass by laymen of persons who do not attend church, in an attempt to bring them into Christianity. He suggested that a clerk be employed to search the records of the assessor's office to find to what denomination each citizen of Peterborough belonged. Such a search could be made by any cttizen, he said he had been told by the city assessor. With that information as a beginning, laymen could make individual calls on persons officially registered as subscribers to denomination, and attempt to bring about their regular attendance in church.

Whole-hearted support of the suggestion was given by the speaker of the evening, Rev. J. R. Muchmoor, M.A., B.D., of Toronto, secretary of the board of evangelism and social service of the United Church. Laymen can reach the average man who does not attend church, much more readily than can the clergy, he said. "The church is waiting for you. You can help the church as no one else can." And after quiet evangelism "there will be a new day in this city for this Christian church of yours," he declared.

It was a church at the cross-roads that he portrayed. "We are living in a time of reaction," he said. "The church has to face that reaction and fight it in the best interests of the advancement of this world of ours."

Indifferent Too Long

Too long has the church been treated with indifference, as a thing of convenience, he claimed. He recalled that churches have recently been built with central aisles, which he claimed were for the convenience of wedding parties. In Chicago it was said of a gangster who died that "he would be given the biggest, the most expensive funeral any church ever gave." Women have brought their babies to church "to be done"—in other words, to be baptised.

"The church today is no longer being treated with indifference," he said. In Vienna it has been stoned, in Hitler's Germany it has been condemned, policemen have attended service to take evidence to be used against the clergy, arrested on charges of treason. That treatment, he said, points to the power of the church, to its ability to bring a message of reason to a bewildered world. That message is, above all, a creative message, he said.

Upon the Cross occurred the greatest crisis of all time, and from it a message came forth of forgiveness and redemption that is the only salvation of the world today from hate, he said. "There is a creative power in this love of God and there is no other solvent for the distres sof the world to-day," he asserted.

Urges Objection View

He urged a rational view of world events by his audience, urged them not to be driven to hysteria by clamouring radio and newspaper commentators. He praised the British people for their sane view of conditions, which he claimed was due to their better knowledge of world history.

Yet at the same time he admitted that "many of our ideals are sadly sunk," recalling that Lloyd George had said following the Great War "that we should build homes fit for heroes to live in." Few of those homes had been erected, he said. He recalled Presidnt Wilson's "world safe for democracy" speech, but found "democracy is having a hard time of it just now."

"We would go back far in history to find a period more difficult than this one," he said.

Urging that people take an objective view of world affairs, he said, "We are being so jazzed up by men on the radio, so misled by the special writers in the papers, that we are losing our perspective." Reason should govern; people should not allow themselves to be taken advantage of by politicians or stampeded by fanatics, he believed. In Canada, people need to regain the will to win, the spirit of the pioneers, he said, recounting the toil and sacrifice they had endured in founding this land.

Strong Will Needed

A stronger and more determined will must be brought to bear on such profound problems as unemployment, he said. Sixty-five per cent of all relief in Canada is contained in Ontario and Quebec and the solution to that difficulty "lies primarily with the people of Central Canada, not Western Canada," he pointed out. He offered no solution, except the revival of the will to win.

The Y.M.C.A. was taxed to its limit to accommodate the large gathering in attendance, a turn-out that far exceeded the expectations of the committee in charge. Rev. J. H. Sutcliffe of Murray Street Baptist church pronounced grace. Toasts were proposed by Rev. Dr. E. W. Young of St. Andrew's United church, to the King; Rev. Canon Robertson, to the Church, replied to by L. J. Pettit. The speaker was introduced by C. H. Elliott and Alderman James Dutton moved a vote of thanks. Benediction was pronounced by Rev. M. C. Parr of George Street United church. Soloist of the evening was George Coleman, who sang two selections accompanied at the piano by George Nicholls.

Many Clergymen Are Not Even Receiving Decent Starvation Wage, Laymen Are Told

In many sections of the country clergymen "are not receiving even a decent starvation wage," was the charge made by Rev. Canon W. P. Robertson, proposing a toast to the Church at last night's inter-denominational laymen's meeting in the Y.M.C.A.

Canon Robertson was stressing the importance of financial contribution if the church is to carry on its work successfully, when he made the remark. He pointed to Western Canada for examples, said the living paid many ministers there was pitiable. "People seem to think that any little canary feed is sufficient for a minister," he said.

Former Members Are Critical Of Advancing Date Of First Instalment Of Taxes

The City Council's recent action in advancing the due date of the first instalment of taxes one month and also increasing the penalties on taxes in arrears was not approved by two former members in recent retirement.

"I don't think I would have done it," George A. Macdonald, Mayor two years ago, said, in conversation with the Examiner. "Of course I know only what I read about it, so one is not in the position of the members of the council. The change does not seem to me to be of any help to the average citizen, and he is the one who should receive first consideration.

"It is only a few weeks ago since we read with a great deal of satisfaction the financial statement of the city as published in the Examiner, and my recollection is that there was some considerable improvement in the collection of taxes last year. I don't think that condition suggested any need of increasing the penalty for non-payment of taxes. It seemed that the great majority of citizens were paying their taxes who had the money to do so, and I would be inclined to say the council might have let well enough alone.

"Then, when it came to changing the time of the instalments I think it would have been preferable to have divided the payments into four instead of three, making it that much easier for the property owners who find it hard enough to keep things going. I am not finding fault with the council, but I don't think the record of payments last year and the general conditions of this year warranted any jacking up of tax penalties."

Fred. T. Tuggey.

"I wouldn't have voted for it," Fred Tuggey, former alderman, said, "and I am surprised at a couple of the members who did vote for it. There are quite a few citizens who usually owe bills to tradesmen and others by the time spring comes, and it takes them a little while to get straightened around. When they get their tax bills in June instead of July it is not going to be so easy for them. Of course for other citizens who have the money it doesn't make any difference when they get their bills, and they don't have to worry about tax arrears.

"It looks to me as if this change was hurried through the first meeting of the year without getting proper consideration, and it was one time I would have said "no" to the executive. Last year's financing of the city did not call for any putting the screws on that I am aware of."

Practice Elsewhere

At the city hall this morning it was learned that the general practice of cities about the size of Peterborough is to make the first instalment of taxes payable as early as April or May. This information was obtained apart from the reference to the recent changes made by the city council, and was actually for the benefit of the council showing what other cities were doing.

Windsor requires its taxes to be paid in four instalments, on the first day of April, June, August and October.

Kitchener's two instalments are due in May and September.

Kingston reports three instalments in May, July and October.

Brantford has three instalments in May, July and October.

Woodstock's two instalments are payable in May and October.

Hamilton's taxes are spread over four instalments in April, June, August and October.

Replies to enquiries were received during the first week of this month. A saving in bank interest charges is the primary purpose of advancing the dates on which taxes shall be due. The incoming money is credited to the city's account, and is used as required to meet current expenditure, instead of having to obtain a loan at the bank for that purpose.

Suffers Back Injuries

(Examiner Correspondence.)

HASTINGS, Jan. 17—Severe back injuries were suffered by Cecil Scriver during a hockey practice on the rink here. Injury is centered on his spine and he is confined to bed for a few days.

Man Is Charged Theft Poor Box

Orville McCall, Bethune street, was charged before Magistrate O. A. Langley, K.C., in police court this morning with stealing a sum of money from St. Peter's Cathedral to the value of under $25.

McCall elected to be tried by the magistrate but asked if he could have an adjournment for a day or two before making his plea. He explained that there was something he had to attend to first.

Chief Constable Newhall explained that McCall wanted to try and recover the poor box that had been taken from the Cathedral and added that there was another man mixed up in the affair.

"It seems to have been a most miserable form of theft," commented Magistrate Langley.

"What about bail?" he continued. "I do not like adjournments in theft cases."

"This man will come back all right," said Chief Newhall. "We can't get rid of him."

The case was finally adjourned until Saturday morning.

W. J. Thompson Named Head Cemetery Board

W. J. Thompson was named president of the Little Lake Cemetery Company at the 88th annual meeting held this week in the board room of the Toronto Savings and Loan Company. Other officers are Dr. J. E. Middleton, vice-president, Felix Brownscombe, secertary-treasurer, Edward Humpage, auditor; C. F. Kitney, supt., and Miss E. J. Saunders, assistant secretary. Board of Directors was elected as follows, Mayor James Hamilton, W. G. Morrow, Arthur Stevenson, E. A. Peck, K.C., Roland Denne, R. J. Kidd, Harold A. Morrow, W. J. Thompson and Dr. J. E. Middleton.

Beautification of the cemetery is indicated in the Directors' report tendered by R. J. Kidd, retiring president in which he says that the lake shore drive which starts at the main entrance on Crescent street and follows the lake shore around to the south entrance is almost completed. This drive has been built wider than the other roads in the cemetery to permit its use by autos, whenever the company decides to throw the road open to traffic other than when attending funerals. The drive follows the water around Cemetery Point and the natural beauty of the winding road is unsurpassed.

246 Under Perpetual Care

Twenty plots were placed under the Perpetual Care Plan for which $3,085.00 was paid to the company, and this brings the total number of plots under the plan to 246 and the total sum held by the company for this purpose amounts to $48,220.11.

Income from investments, $5,574.62, all of which was expended along with other revenue in improving the cemetery and maintaining the grounds. During the year securities held by the company amounting to $7,000.00 were paid off. This sum along with $4,400 received from sale of lots and graves and other income was used to purchase $16,000.00 worth of new bonds bringing the total par value of securities held to $129,882.28.

Superintendent Reports

C. F. Kitney, superintendent of the cemetery in his annual report shows that considerable work has been done in the past twelve months and all buildings, graves and the grounds are in an excellent state of repair. Some of the work done during the year was painting of the storehouse, fences, and outside of the greenhouse, 180 feet of rip-rapping near the front entrance was completed and considerable work done on the roads. The toolhouse was moved from its original location and placed on a foundation thus affording more storage space for tools in the basement. During the year there were 273 interments, 20 plots put under perpetual care, 21 foundations for monuments, and 28 lots sold. A survey of the unsold lots in the cemetery has been started and approximately thirty per cent of the lots are still unsold.

Edward Humpage, auditor paid tribute to the efficient administration of the company's affairs during the year by the various officials.

In the auditor's report, Mr. Humpage sets forth that, "during the year $886.17 was added to the Unsold Lots Account while lots and graves to the value of $4,400 were sold. I would recommend that the superintendent prepare a plan showing the estimated value of lots unsold, in order that a comparison can be made with the amount shown on the balance sheet, which is taken at the value shown on the books. During the year a conservative appraisal was made of land and buildings and these amounts have been adjusted to these appraised values and depreciation reserves set up as at Dec. 31, 1938, therefore no depreciation on these items will appear on the operating statement for 1938 but a proper schedule of depreciation charges will be made on subsequent years. The adjustment due to the appraised values was credited to the surplus account."

The balance sheet shows the par value of investments to be $129,882.28 and the approximate market value at $134,400.00. Total revenue for the year was $13,161.28 and expenditures totalled $12,766.53 leaving a net profit of $394.76.

Speaker's Dislike For Peterborough Canoe Very Evident By His Remarks At Banquet

A man who was put on the frying pan last night but who apparently failed to sizzle was W. A. Richardson, president and general manager of the Peterborough Canoe Company, and the cooking took place at the inter-denominational laymen meeting at the Y.M.C.A.

When the speaker of the evening, Rev. J. R. Mutchmoor of Toronto, commence his address he told of having first known of Peterborough in his youth by experience with the canoe bearing that name. "I don't know whether they are still made or not," he said, and a delighted chuckle wetn through the audience. For, unknown to the speaker, the president of the company he was speaking of was sitting directly across the head table and facing him. Mr. Richardson took it in good part, chuckled as delightedly as anyone.

That was just the beginning of the story. The fire became hotter and hotter for the president as the speaker continued. "We all had Peterborough canoes except the boss—he knew better. Ours began to ship water. Finally the stern sank and the Peterborough canoe went to the bottom." The audience roared and the speaker, still quite innocent of the real reason for their mirth, must have thought he had struck a really appreciative audience, a group of men with a real sense of humor.

Alibis open to Mr. Richardson were, of course, that the boss was an experienced canoeist and the speaker an inexperienced one, and so probably the make of canoe had nothing to do with the sinking of the craft; and that the canoe he spoke of as belonging to the boss was canvas-covered, which he presumably favored because of its lightness—and everyone, except the speaker, knows that the Peterborough Canoe Company makes canvas-covered boats, too.

J. D. A
BORLANDS offer Lower Drug Prices
2 STORES
PHONE 274 OR 10
FREE DELIVERY

FREE!
One hundred opportunities to win $1.00 in trade are being given away by
Lansfield's Cleaners
LOOK! For the circulors being dropped from aeroplane to-morrow (Wednesday) afternoon. Lucky numbers entitle you to a $1.00 cleaning and pressing job!
REMEMBER! Serial numbers ending in 50 or 100 are worth $1.00 in trade when presented at
Lansfield's Cleaners
207 Charlotte St. — PRESTORAGE — Phone 400

BOWMANVILLE COPS CLOSE JUNIOR TILT OVER THE MONARCHS

Wild And Wooly And Packed With Arguments

Bowmanville yanked out a 6-4 O. H.A. junior verdict over the Peterborough Monarchs last night in Whitby before a fair-sized crowd of puck fans. It was a creditable performance by the visitors, who tackle the rinkless huskies here on Friday in a return fixture.

The game was packed with excitement from start to finish in the red hot number. Several fist fights broke out between the rival players, the Peterborough coach was chased off the bench for arguing with the referee and two goal judges were evicted with several counters being heatedly disputed. The Monarchs felt they had a bad deal and that they could take Bowmanville in the next contest.

Bowmanville copped a 2-1 lead in the first period, March netting both goals, with Witheridge and Wiseman assisting. Cauley counted late for the Vitarelli-coached crew. Morgan and Giardino drew majors for a lively fight. In the second, Witheridge and Rochetta drew majors for a fight, and Coach Vitarelli was tossed from the bench as he argued with Referee Lott. A goal was disputed and the Peterborough goal judge ejected. Clarke counted for the redshirts, while Morgan and Witheridge scored for the home crew, Ward and DePew rating assists. The locals tied it up early in the third, Beggs and Rochetta netted the disc on passes from Connelly and Rochetta. Another gaol judge was chased and Bowmanville went ahead on a disputed counter, having to get a new goal judge. Bird and Dilling scored the last two, Wiseman figuring in on one.

A Fine Game.

Morrison played a brilliant game in the losers' cage and robbed his rivals of half a dozen counters. Rochetta, Beggs and Giardino played an outstanding game for Peterborough, with the rest of their mates also working hard and turning in a neat performance, but getting no breaks. March, Dilling, Witheridge and Crawford stood out for the winners, as this experienced outfit was forced to hustle to gain the nod.

The teams:

Monarchs— Goal, Morrison; defence, Beggs and Giardino; centre, Rochetta; wings, Connelly and Vitarelli; alternates, Cauley, Nicholls, DeCarlo, Mortimer and Clarke.

Bowmanville — Goal, Crawford; defence, Witheridge and Ward; centre, Bird; wings, Wiseman and March; alternates, Nicholls, Mackey, DePew, Morgan and Dilling.

Referee—Harry Lott of Oshawa.

SUMMARY.

First Period—
Bowmanville—March (Witheridge) 6.30
Bowmanville—March (Wiseman) 10.00
Monarchs—Cauley 19.45
Penalties — Dilling, Witheridge, Morgan, Giardino.

Second Period—
Monarchs—Clarke 2.00
Bowmanville—Morgan (DePew) 15.00
Bowmanville—Witheridge (Ward) 17.00
Penalties — Wiseman, DeCarlo, Witheridge, Rochetta.

Third Period—
Monarchs—Beggs (Rochetta) ..4.00
Monarchs—Rochetta (Connelly) 6.00
Bowmanville—Bird (Wiseman(12.00
Bowmanville—Dilling 13.30
Penalty—Rochetta.

NO HEART DISEASE

NEW YORK—(CP).—Heart disease, high blood pressure and cerebral hemorrhage—three of the deadliest enemies of civilization—are unknown among the primitive Indians in the jungles of Northern Brazil, say experts here.

McLAUGHLIN BUICK "SPECIAL"
4-DOOR SEDAN Trunk. Delivered.. $1450
J. J. DUFFUS CO.

Still In There

Old Larry Gains, just a few years away from his 40th birthday, has signed to meet Len Harvey some time in March in London for what the principals hope will be the British Empire heavyweight title. A Torontonian, Larry left his native shores several years ago and settled down in England where he has been fighting intermittently since. His last win was over George James, Welsh titleholder.

Nibble Hanover Is Winter Book Favorite

GOSHEN, N.Y., Jan. 17—(AP).—Nibble Hanover, the winter book favorite, heads the 45 notable three-year-old trotters still eligible for the $40,000 Hambletonian, which will have its 13th renewal over Good Time Park's triangular track here in August.

Light harness horse racing's richest stake drew one more entry than last year when the owners paid by Jan. 1, the $250 necessary to keep each trotter eligible. The payment brought the total paid to date on each horse to $460 with an additional $500 due the day before the race if the owner is to send his entry to the post.

Nibble Hanover, champion juvenile of 1938 with a record of 2:02½ established in the Kentucky Futurity, is owned by Dunbar Bostwick and his sister Mrs. Ogden Phipps of old Westbury, N.Y. Bostwick is personally supervising the conditioning of the offspring of Calumet Chuck, for which he paid $2,000 as a yearling, and probably will handle the reins himself in the big race.

Six other eligibles include Peter Astra, who hung up a record of 2:01½ against time at Pinehurst in the fall; E. Roland Harriman's Bagpiper of Arden, N.Y.; Lyrnite from Hobby Horse Farm of Hollins, Va., who beat Peter Astra; Belmont Hanover, Clay Hanover and Desperado, the latter the chief hope of Paal Bowser, Boston sportsman.

George St. Wins In Bantam Fray

George St. Bantams defeated All Saints by a 6-3 count last night in a Church Loop tilt at All Saints. Smith sparkled with four goals and could have had more had he passed. Wellwood was another individual star, and Greatrix also tallied. Lacey, Edgar and Hill countered for the Anglicans. Parr and Clapham both fanned on shots in goal. It was the second George St. win in two starts, as Carter and McDougall, 12-year-olds, looked promising in their debut. Teams:

George St.: Goal, Parr, Quirt; defence, Kingdon, Quirt; centre, Smith; wings, Wellwood, Young; subs, Greatrix, Morrow, Burnham, Carter, McCurragh.

All Saints: Goal, Clapham; defence, Hotrum, Lee; centre, Burns; wings, Carpenter, Lacey; subs, Edgar, Hill, Wheeler, McDougall, Reid.

Referee—Don Charlton.

BARBER'S SIDE LINE

MARKET RASEN, England—(CP)—Leonard Hyde combines pig-raising with his hairdressing and tobaco business. Last year his turnover was 5,000 pigs and he won the championship at Market Rasen Fair recently.

ALL SAINTS' RINK
Skating Tonight
8.15 To 10.15
MODERN MUSIC GOOD ICE
For Hockey Engagements, Phone 3775

SR. HOCKEY
TRENTON FLIERS vs. PETES
BROCK ST. RINK
Wed., Jan. 18, 8.30
General Admission 35c; Reserve 60c
West Side: Ladies 35c, Gents 50c

Gottselig Holds Skimpy Lead Over Schriner

MONTREAL, Jan. 17.—(CP)—In two full weeks of National Hockey League campaigning Johnny Gottselig hasn't managed to score a point. But the rest of the pack hasn't managed to catch up with the slippery Chicago Black Hawk forward yet, and last night's weekly league statistics show he's still out in front despite his slump.

The others are closing in though. Gottselig's eleven goals and thirteen assists leave him with the skimpy margin of just one over Dave (Sweeney) Schrner of New York Americans, who now has seven and sixteen for a twenty-three total.

Gottselig's eleven goals leave him in a three-way tie for leadership in actual scoring with Toe Blake of Montreal Canadiens and Alex. Shibicky of New York Rangers. Schriner's assist total gives him the edge as No. 1 helper on goals, two up on Canadiens' Paul Hynes.

Biggest gain of the week was staged by Sylvanus Apps of Toronto Maple Leafs, who boosted his total to seventeen points with four goals and two assists, all except one assist in a single game against Canadiens here. Gordon Drillon, also of Toronto, climbed up into the charmed circle for the first time this season

Red Horner of Toronto remained the penalty leader with a total of fifty-two minutes in banishment.

	G.	A.	P.	P.M.
Gottselig, Chicago	11	13	24	15
Schriner, Amercs.	7	16	23	10
Anderson, Amercs.	9	12	21	8
Blake, Canadiens	11	10	21	9
Barry, Detroit	8	13	21	0
Stewart, Amercs.	10	10	20	6*
C. Smith, Rangers	7	13	20	0
Carr, Americans	9	10	19	10
Hextall, Rangers	9	10	19	10
Apps, Toronto	7	10	17	4
Howe, Detroit	7	10	17	9
Cain, Canadiens	7	10	17	18
Haynes, Canadiens	3	14	17	9
Watson, Rangers	6	11	17	36
Wiseman, Amercs.	6	10	16	0
Dillon, Rangers	6	10	16	6
Jackson, Amercs.	9	7	16	6
Hiller, Rangers	7	9	16	4
Desilets, Chicago	8	7	15	13
Bauer, Boston	6	9	15	2
Liscombe, Detroit	4	11	15	10
Chapman, Amercs.	1	13	14	0
Thompson, Chicago	5	9	14	18
Thoms, Tor.-Chi.	3	11	14	6
Shibicky, Rangers	11	3	14	18
Chamberlain, To.	6	8	14	17
Blinco, Chicago	2	11	13	8
Gagnon, Canadiens	4	9	13	8
Jackson, Toronto	6	7	13	10
Summerhill, Can.	5	8	13	20
Jerwa, Americans	3	10	13	32
Welland, Boston	6	7	13	2
Kelly, Toronto	7	6	13	6
N. Colville, Rangers	5	8	13	6
Drillon, Toronto	8	4	12	4
Pettinger, Boston	5	7	12	2
Getliffe, Boston	5	7	12	9
Metz, Toronto	6	6	12	7
Sorell, Americans	8	4	12	4

*—Match, misconduct.

HOW TO SKI

By FRITZ LOOSLI
Instructor Toronto Ski Club

OPEN CHRISTIANIA

When properly executed, the Open Christiania may be used where a telemark was formerly required to negotiate the turn.

In deep powder snow the Open Christiania is the most useful of all turns and extensively used by expert skiers. The deeper the snow, the wider the skis should be parted to make the turn. The bobbing motion is also les saccentuated than in the Stem or Parallel Christiania.

Opinion differs as to which ski should be weighted to execute the turn. It is a matter of individuality, but to learn to turn it is far easier to weight the outer ski right from the beginning of the turn.

Hard packed snow is preferable when learning this turn, because of the slight resistance encountered during the swing. For an Open Christiania to the left, run straight downhill and advance the left ski, obliging the tip to diverge from the other ski, just the reverse of the Stem. Shift the weight entirely to the right ski and slightly on the heel; edge the turning left ski slightly toward the slope. If the skis are properly placed and edged, it will require very little body swing to make the weighted right ski follow the left in its turning motion.

Once the turn is handled with confidence and without difficulty, it may be executed with the weight evenly distributed on both skis, with the turning executed on the balls of the feet, weight well forward, giving the turn more rhythm and less skidding.

Jump Turn

With the coming of the Tempo turn, the jump turn has lost much of its popularity and usefulness. In slalom racing, the old school Christiania would not allow the skier to take flushes on steep grades and the jump turn was the only means the skier had to negotiate such turns. Steel edges and tempo turns have eliminated the skidding which ocurred when using the Christinia with weight on the heel, and the unpleasant and jerky jump turn has been replaced by a swing and rhythmic turn.

Duchess Improves

NOTTINGHAM, England, Jan. 17—(CP-Havas). — The Duchess of Norfolk, who suffered a slight concussion when thrown from her horse on Saturday, left Nottingham hospital to-day for the estate of her father, Lord Belper, in Leicestershire. The hospital announced the Duchess was "fairly comfortable."

NEW PLAY IN LONDON

"Story of an African Farm," a stage version of Olive Schreiner's book of the same name, has been presented in London.

SPORTS DAY BY DAY

Digging Up the Local Dirt With the Odd Chuckle or Two

By CEC. PERDUE

Trenton Fliers zoom into Peter's borough on the morrow, it being their first zoom in this direction since the locals knocked 'em off last year in senior "B" group playoffs. And who can forget that memorable serial? Much gore has been spilled on various ice surfaces since that time, but local puck fans' memories are green when it comes to Fliers-Petes' frays. These teams have proven very well-matched the last two seasons and should be again. They play fast, exciting hockey with lots of the old heave-ho dished up—and the scores are generally closer than parked cars on the main stem. The big crowd that witnessed the classy contest last Friday here betwixt Belleville and the Buckland buckaroos will probably be augmented at the Brock tomorrow e'en.

* * * * * *

It strikes us that the R.C.A.F. gang can't be any weaker than a year ago, despite the loss of Lalonde, Partridge, Ernie McNeeley and a few more. They couldn't be soft touches and win the Van-Horne Cup finals in two straight, doing this little trick a week back. They've still got Lecompte, Legris, Gibson and several more of the 1938 stalwarts, plus three or four new gees—who apparently know how to solo or fly in group formation along with the Trentons. The Petes will be at top strength and ready for a real battle on Wednesday p.m.

* * * * * *

Colts Aren't Bragging

There was an O.H.A. junior joust here last evening at the Brock, but we're not gonna brag about it. Nor are the 300 fans who saw it. On account of the local Colts dropped an 8-4 decision to the Lindsay Midgets and looked bad doing it. We don't mind a local loss when the team plays like it should—but the shinny dished up by the Colts last eve rated them a reverse. And they got it. Won't do 'em any harm, either, and the boys will get to work now and play properly as a unit before long, cutting out the individual stuff and the big ideas. They were beaten all the way last night and the Midgets clearly earned the win—yet we thought (and still think) that the Colts should be a better squad.

* * * * * *

First period was all right, both teams playing even, fast and pretty fair hockey. They became disorganized early in the second, and the locals never did snap out of it. Lindsay didn't play brilliant hockey, either, but had a good edge on the homsters. It was exciting enough at times—what with too many penalties in the first heat, not enough in the second, and a lively free-for-all in the third. And the local goalie was hurt and had to be replaced. The same squads meet in Lindsay on Friday, and it wouldn't exactly floor us if the Colts clicked and copped the duke.

* * * * * *

The Only Stars Seen

The only stars seen on the home team were those Cournyea noticed when he was beaned! Some of the Colts looked good in spots, but spots don't payoff—except in a laundry. Pammett will be out with the team Friday and that should help. Lindsay Midgets are beefy and pretty fair, even if they tried some shinny for a time last eve. This lad Cook seemed to pop up oftener in the scoresheet than a Liberal at a Conservative rally! And Brennan and English and Jackson went oke, too, while the goalie was harder to beat than a guy at his own game. Coach Bill Jackson said afterward that the Colts looked bad, but they had learned a lot—and he had, too—and the team wouldn't play like that again. They have plenty of possibilities, but what we want is plenty of goals. We look for a return to their real form in Lindsay-on-the-Scugog come Friday.

* * * * * *

Our junior Monarchs made a better showing 'gainst the strong Bowmanville bunch in Whitby last eve, but they dropped a 6-4 decision. It was hotter than 99 in the shade, with two fights, three goal judges changed, a flock of disputed counters and arguments, and Coach Pete Vitarelli of Monarchs getting the bum's rush off the bench for arguing with Referee Lott. Monarchs had 'em tied halfway through the third till a disputed goal put the boys from Bowman Villa ahead. The same clubs clash here Friday and the locals are emphatic in their statements that they'll knock Bowmanville for a row of garbage cans. It will be quite a battle. Morrison shone last p.m. for the locals with Rochetta, Beggs and Giardino also quite effective. Giardino and Rochetta were jugged once each for fights with rival puckists.

* * * * * *

Legionnaires Lost It

Up in Lakefield, the Legionnaires dropped an 8-5 tussle to a strong Sutton squad in an O.H.A. intermediate "B" game, whilst Lindsay Royals were squeezing out a 6-5 nod o'er Oakwood. The Lakefield rink was packed with fans, a good number from Peterborough chug-chugging up the highway to witness a lively affair, wtih a slightly shinny-ish tint at times, we're told. It's quite a grouping and anything is liable to happen before the finish. One thing sure, the fans are going for their O.H.A. team and lending lots of vocal aid. Newmarket will meet the Legionnaires on Saturday e'en in Lakefield.

* * * * * *

Local Aces went to town in Omemee last night and won an 18-1 District Puck Loop fray from Millbrook. . Yeah, that's the right score but the Millbrook men were on ice for about the first time and lacked both condition and practice. They'll make it much closer ere long. The Aces showed 'em no mercy in the third and rained rubber into the twine for a 9-0 margin. The winners' goalie had only eight shots all evening, and blocked seven of them. Freelove was a very busy young man in the other cord cottage. This loop is now affiliated with the O.H.A., winner going into playdowns. Next game is Thursday when Aces meet the O's at home.

* * * * * *

Grab-bag: Trenton Fliers took an 11-3 senior "B" smirk over Belleville last twilight....St.Peter's Juveniles hold a workout at 10 bells tonight in the Sacred Heart rink and all under 18 are invited to try out.... Lucky program numbers at the Brock yestiddy p.m. were 6532 and 6560 for a topaz vase given by Warn'es and six bucks in merchandise given by Playmor Sports.....We'd like to witness that senior "A" game in Oshawa on the morrow when Goodyears play the GM-men, on account of those 3-3 and 0-0 scores they dished up lately....Four interesting Church Puck Loop tilts run off last night; Park St. and Trinity Juveniles meet at seven tonight—and a schedule change Thursday has St. Paul's and All Saints in a postponed junior joust at nine....Ken Cooper, who played two seasons of hockey in an English circuit, lined up on the defence for Murray St. Seniors last gloaming....Coupla Southend League hockey melees listed elsewhere....Referees shouldn't ring the bell and merely faceoff when a man falls—it calls either for no stoppage of the play or else a penalty.... Ice at the Brock was okay last e'en and should be fine for tomorrow's tilt here....There's nothing to laugh at today; it's a cold world!

Warsaw Juniors Defeated 6 To 0

(Examiner Correspondence.)

HASTINGS, Jan. 17. — Warsaw juniors suffered a 6 to 0 setback at the hands of the local outfit here in an exhibition hockey tilt before a good attendance. The visitors, short their best players, Cooper, I. Watts and B. Bell, were no match for the Hastings club in full force and displaying good form. Montgomery in the nets for the locals seemed unbeatable, but Digweed, fourteen year old net tender for Warsaw, had many more shots to stop throughout the fray and played a good game despite the score piled up against him.

The forward line of Puffer, Edwards and McCarthy were responsible for all Hastings' goals. One penalty during the entire game was given Scriver for slashing.

The teams:

Warsaw — Goal, Digweed; defence, Bryant, Drain; centre, A. Watts; wings, J. Watts, Sharpe; alternates, Bell, Hamblin, Payne.

Hastings—Goal, Montgomery; defence, Boyle, McCoy; centre, Puffer; wings, Edwards, McCarthy; alternates, Scriver, Radford, Petticrew, Phillips.

Referee—Fred Crate.

Bird nest hats made of fur and brilliantly colored ribbon are Paris' latest.

Millbrook Gang Loses To Aces In Puck Tussle

Peterborough Aces trimmed Millbrook soundly last evening in a District Hockey League game in Omemee, hanging up an 18-1 margin. The losers were short on practice and condition, and fared poorly—but should improve a great deal shortly. It was 6-0 in the first frame and 9-1 going into a one-sided third heat. R. Cournyea got four goals, with Hill, Heal, Connelly, Wright and O'Leary all prominent in the scoring. Freelove was kept busy, and Wainman went best for the losers. The teams:

Millbrook: Goal, Freelove; defence, Mercer, L. Jewison; centre, Elliott; wings, Quantrill, Jewison; subs, wainman, Raper, McCarthy.

Aces: Goal, Currie; defence, O'Leary, A. Cournyea; centre, R. Cournyea; wings, Heal, Wright; subs, White, Brown, Mortimer, Hill, Connelly.

Referee—Lou LeBarr.

Summary:

First Period
Aces—Hill (Connelly) 6.00
Aces—Roy Courtyea 9.20
Aces—Hill (Connelly) 11.30
Aces—Hill (Connelly) 14.10
Aces—Hill (Connelly) 16.30
Aces—Heal (Wright) 19.40
Penalty—Elliott.

Second Period
Aces—Connelly 7.10
Aces—O'Leary (Heal) 9.00
Millbrook—Mercer (Wainman) 10.20
Aces—Heal (Wright) 17.00

Third Period
Aces—Wright (A. Cournyea).. 1.20
Aces—Roy Cournyea 2.30
Aces—Roy Cournyea (Wright) 4.00
Aces—Connelly (Mortimer) ... 5.30
Aces—Roy Cournyea 8.00
Aces—Heal 11.20
Aces—Connelly (Hill) 13.00
Aces—Connelly (Mortimer, Hill) 16.00
Aces—Brown (O'Leary, Wright) 19.00
Penalty—Brown.

Trenton Fliers Here Tomorrow

Trenton Fliers play the Petes here to-morrow (Wednesday) evening at 8.30 o'clock in the Brock Street Rink in an O.H.A. Senior B scheduled contest. It will be the first appearance of the Fliers here this season and the initial 1939 clash of these teams—finalists the last two winters in their group. The Fliers won group honors in '37 but the Petes emerged on top last winter. This season saw the Fliers drop a 2-1 game to Belleville before Christmas, but they came on fast after that in the Kingston loop to win the Van-Horne Cup for the third straight season. They lost a number of last year's players, but brought in several good replacements, and should be as strong as ever now.

Local fans always went for the Fliers-Petes battles in a big way, and to-morrow should see another huge home crowd at the Brock. The Petes will be at full strength and, fresh from their 5-3 win on Friday over the Belleville Redmen, they are confident of racking up their second straight victory in three starts this season. It will be a rousing fight all the way between two classy outfits, with lots of the old rivalry apparent between these Senior B teams.

Ski Notes

Due to the lack of proper snow conditions it will be impossible to hold the regular instruction class at Victoria Park this evening. This is a matter for regret as these classes, conducted by Jack Holland, are very popular and have proved to be of great value to both novice and advanced skiers.

The next regular class will be on Thursday evening at Victoria Park, snow permitting. After the class there will be a club run from the cabin in Jackson Park. If there should still be too little snow bring your skates and try out the winter sports committee's new rink at the park. Refreshments will be provided at the cabin after. Come.

Everybody is talking about the night ski jumping exhibition to be held at Nassau on Friday evening, January 20th. It will be a thrilling spectacle under floodlights and something entirely new in this section of the country. We know you'll all be there but we want you to bring your friends too.

They'll be disappointed if they miss it, so noise it abroad. The local "thrillers" will be Otto Laderach, Jack Holland, Bill Wright and Don Shiner. Out of town experts, including Karl Baadswich, Karl Oaklander, Ted Zinkan and Alf Brenner, are also expected to make you say, "Ah" as you watch them soar gracefully through the air.

Next Saturday afternoon will give you all an opportunity to entertain your parents and friends and make them better acquainted with the activities of the club. We are holding our second annual afternoon tea from 3 p.m. to 6 p.m. at the club's Jackson Park cabin. It's "open house" for all members and friends so do drop around for a cup of tea.

The club championships will be held the week-end of January 28th, and entries must be made in writing by Saturday, Jan. 21st. Get your entry forms from the genial secretary, Miss Lahring Parsons.

The Suez Canal Company has announced in Paris it has reduced its tolls.

Yank Talent Scout Sees Good Year Ahead For Rookies

St. Petersburg, Fla., Jan. 17 (AP) JOHNNY NEE, talent scout for the New York Yankees these 14 years, today expressed hope for a good crop of baseball rookies.

"This should be a good year," said the veteran who played 29 years in the minors before being signed to the Yankee scouting staff by the late Miller Huggins.

"They seem to run in cycles. But if one boy out of a dozen we send up makes good why that's almost batting .400 for the season."

Nee said the business of scouting was getting more complicated each year, and blamed free hitting and the baseball farm system for the complications.

All Dark Fight Brings Run To Get Tickets

By Gayle Talbot
(Associated Press Sports Writer.)

NEW YORK, Jan. 17.—(AP)—Tickets for the Joe Louis-John Henry Lewis championship fight at Madison Square Garden a week from tomorrow night are, on the word of Promoter Mike Jacobs, selling so fast he is beginning to think he should have waited and staged the thing outdoors.

If Mike is anywhere near right about it, this is a nice tribute that the customers are paying to a couple of negro boys who have been close friends and admirers of each other's boxing ability for several years. When the match first was announced there were many capable observers who thought maybe Mike at last had fumbled one.

Even if Joe and John Henry had been sworn enemies it still would have looked like a gamble, for there never before has been a heavyweight championship fight between negroes in the United States.

Joe won't talk as mean as he did before his last fight with Max Schmeling. He admitted he didn't like the German and insisted he would knock him kicking in the first round, which he did. All he'll say now is that he intends to "whup" John Henry.

Neither is John Henry doing any fancy talking. All John Henry claims is that he has an even chance of licking Louis.

Nevertheless, the fans have been buying tickets in increasing numbers for the past fortnight. There is an especially brisk demand for the $16.50 ringsides.

MUSSING UP THE MAPLES

With fourteen men clicking off top heavy scores, including four 300 singles and Jake Beckerman's 3240 team total, the Western Clock Men's League took the bowling honors last night. Beckerman counted 694 (303), Ross Currie 683 (310), Harry Baptie 679 (311), Jim Duffus 675 (329), F. Murray 650, E. Hotston 644, B. McFadden 640, O. Sloane 642 (297), B. Moore 628, W. Thinbeck 615, M. Starr 607, H. Benson 607, E. Fowler 606, and S. McBride 600.

The best individual score for the night went to Ray Bennett of the Post Office, his juggling act netted him 728, with 340 for his first game. Jack Legros walked out with 675, and J. Miller 627.

In the ladies' section Miss Agnes Dixon of the Westclox bowled two games for 449 (265), with Miss Alexander counting 329 for her two, Miss M. Elliott led the Quaker girls with 375 (235), followed by Miss L. Darling 370 (201), Miss M. Allison 349 (212), Miss D. Dawson 318 (205), and Miss Thelma Harris 315.

Fred Whatley, the genial manager of Duffus' Alleys is going around with a score sheet which shows a count reputed to be made by him of 15 in his first frame, followed by a string of ten strikes and a standing four-pin on his last ball. The total score is 416, but there was only one other witness present and he won't talk.

Mic-Macs Win 7 To 1 Over Stirling

(Examiner Correspondence.)

MADOC, Jan. 17. — Stepping into the Stirling sextette to the tune of 7-1, the Madoc-Marmora Mic-Macs made it five straight wins, without a loss to their credit. The game was clean, only minor penalties being handed out, and until the third period was very close. The score was 1-0 for the Mic-Macs at the end of the first period, and 2-0 for them going into the third. From then on the Madoc crew couldn't be stopped.

Play opened surprisingly fast and the pace told quickly on both teams. The Madoc crew seemed better organized and held the edge throughout. Jones was chased for tripping and the Madoc team ganged up on the Stirling cage. Fox turned aside barrage after barrage of rubber. Akey picked up a loose puck at centre, dove past the defence to snipe the upper corner for the first count. With little support from his team Fox saved sure goals time after time.

Morton was chased for tripping, and the period ended in a wild scramble in front of the Stirling net.

The second period opened with Fox again stemming the tide against him. Hall counted on a pass from Loveless to put the Mic-Macs two up. Loveless was thumbed for tripping and Stirling didn't get organized before the Madoc crew were at full strength again. Fraser was chased for using his knee. Period ended 2-0 for the Mic-Macs.

Kellar scored on Leonard's passout from the corner for the first counter in third. Loveless counted again on the next play, circling the net to beat Fox from the rear.

Stirling got their first and only count from a scramble in front of the Madoc net, Morton getting the marker. The Mic-Macs came back, Alexander counting on the rebound of Akey's shot. Akey got the final count of the game, taking a pass at centre to waltz around the defence, and beating Fox from close in.

For the visitors Fox in the net was a standout and had little chance on those that beat him. Morton and Fraser on the front line did some fine work defensively. For the homesters Hall, Akey and Alexander went best, although there was little choice as the whole team swarmed in dangerously. With only two minutes to go Akey and Armstrong mixed it, but were chased to the dressing-rooms.

The game was handled by Wallace of Stirling and Watson of Madoc.

The teams:

Stirling—Goal, Fox; defence, Geraldi and Jones; centre, Morton; wings, Fraser and Reid; alternates, Potter, Kerr, and Armstrong.

Mic-Macs — Goal, Hollingsworth; defence, Hall and N. O'Neill; centre, Kellar; wings, Akey and Alexander; alternates, Leonard, Loveless, Heyworth, and Burridge.

Additional Sports On Pages 9 and 10

MUSCULAR RHEUMATIC PAINS—ACHES
It takes more than "just a salve" to bring relief. It takes a *"counter-irritant"* like good old Musterole—soothing, warming, penetrating and helpful in quickly overcoming the local congestion and pain when rubbed on the aching spots.
Muscular lumbago, soreness and stiffness generally yield promptly.
Better than the old-fashioned mustard plaster, Musterole has been used by millions for 30 years. Recommended by many doctors and nurses. *Made in Canada*, in three strengths, Regular, Children's (mild), and Extra Strong. All druggists, 40¢ each.
MUSTEROLE
BETTER THAN A MUSTARD PLASTER

OVER 100,000 CANADIAN HOMES Have Switched To 'blue coal' For BETTER HEATING
Let this overwhelming preference for 'blue coal'—the world's finest anthracite—be your guide to better heating. 'blue coal' will give you a standard of heating satisfaction and value that has won the confidence of over 100,000 Canadian homeowners.
Order a ton of 'blue coal' today
J. E. A. FITZGERALD - Phone 110-111
H. B. TAYLOR & SON - Phone 209
W. SCOTT CO., Ltd. - Phone 264W
'blue coal'
THE MODERN FUEL FOR SOLID COMFORT
TUNE IN on "The Shadow" every Sat. 7 to 7.30 p.m. over station CBL

LINDSAY MIDGETS DEFEAT COLTS IN JUNIOR SHINNY MATCH

Visitors Cop An 8-4 Victory Over Local Outfit In Wild And Woolly Tussle

In a glorified shinny game at the Brock St. rink last night; Lindsay Midgets copped an 8-4 decision over the local Colts. It was the first defeat of the junior Colts this season, and the Midgets earned the win all the way. Barely 300 fans witnessed a lively, exciting fracas with little good hockey shown. It was a wild and woolly duck-pond tussle.

The tilt was good in the first period, with Lindsay having a 1-0 edge. But both sides became disorganized in the second with a slap-happy style of play that had little system. Lindsay earning a 3-1 margin with a less sloppy type of hockey. The visitors had a 4-3 margin in a wild ganging-up third heat, breakaways piling up the count as the Colts pressed desperately and took chances. There were 13 penalties handed out, the homesters drawing five.

Goalie Cournyea was injured in the third heat when hit in the face by a puck—the injury not too serious, but requiring medical attention. Shaughnessy replaced him after a delay. A lively fight kept the fans yelling in the third, at the halfway mark, with four penalties resulting after fans came out on the ice and the police intervened to restore order when several on each side swung into action with their fists. The game was fast and fairly rough at times, with Lindsay earning the win.

No Home Stars

There were no stars on the local lineup over the entire route, though Wade and Foster went good in spots and several others showed up fair for a time. The club looked disorganized toward the end of the initial inning and failed to play its proper hockey, far below its usual form. They bunched up, missed passes, were shaky on defence and muffed many fine scoring opportunities in close. Cook was brilliant on the attack for Lindsay, with Jackson, Brennan and English also effective. The defence checked well and the goalie was hard to beat.

Early in the first frame, Brennan fired on Cook's pass for the only tally of the period. Howden was gated for elbowing and later Betts got it for tripping. The Colts held their own in this speedy stanza. Craig was chased for boarding and Foster nearly scored on a breakaway as Lindsay ganged up. Jackson and Craig were waved over the boards for roughing it and Cook followed for boarding. Just before the end of the heat, Brennan got the finger for charging.

Plain Shinny

It was fast and even at the start of the second but soon developed into plain shinny. A Wade-Foster rush nearly netted one and then Cook scored in close on a hot shot rounding defence. Lindsay kept pressing and Cook got another from an in-close faceoff. Both sides looked ragged but the Midgest had an edge in this heat and the Colts finally ganged up the last six or seven minutes, Parnell finally tallying on Wade's neat pass. Cook counted his third of the frame on a breakaway and Jackson was waved away for tripping shortly before the gong sounded.

Half a minute later the third opened, Brennan blasted one into the hemp and a minute later he got another on assists from Cook and Jackson. It was hot shinny for a space and Foster finally netted the rubber on Stewart's pass-out as the Colts swarmed in four and five at a time. They kept pressing but had no luck around the enemy cage. English scored on a breakaway but the bell had sounded and the goalie was hurt on the play—being carried off. Shaughnessy took over after a delay and the game proceeded. Brennan went off for tripping and a fight broke out shortly with plenty of excitement and fans and police on the ice before peace was restored. Craig, Jackson, Ferguson and Foster wer all penalized. Wade counted in close and then Cook scored on a breakaway. Wade, from Williams, gave the homesters another, but English scored for Lindsay before the end on a pass from Cook.

The teams:

Lindsay: Goal, Turner; defence, Ferguson and Elliott; centre, Cook; wings, Brennan and English; alternates, Betts, McDonald, Parrish, Leahy and Jackson.

Colts: Goal, Cournyea; defence, Howden and King; centre, Craig; wings, Stewart and Foster; alternates, Ward, Wade, Parnell, McDonald, Williams and Shaughnessy.

Referee—Red Creighton.

Summary:

First Period

Lindsay—Brennan (Cook) 2.00
Penalties—Howden, Betts, Craig (2), Jackson, Cook, Brennan.

Second Period

Lindsay—Cook 7.00
Lindsay—Cook 10.00
Colts—Parnell (Wade) 15.00
Lindsay—Cook 17.00
Penalty—Jackson.

Third Period

Lindsay—Brennan ..... .30
Lindsay—Brennan (Cook, Jackson) 1.30
Colts—Foster (Stewart) 3.00
Colts—Wade 12.00
Lindsay—Cook 13.00
Colts—Wade (Williams) 14.00
Lindsay—English (Cook) 17.00
Penalties—Brennan, Craig, Jackson, Ferguson, Foster.

Fights

(By the Associated Press.)

London. — Al Delaney, 188, Oshawa, Ont., outpointed Merlo Preciso, 173½, Italy (10).

Rochester. — Ray Robinson, 126, New York, stopped Harvey Lacelle, Ottawa, Ont. (3).

Buffalo.—Schoolboy Andrews, 182, Buffalo, outpointed George Burke, St. Catharines, Ont., 178 (6).

Toronto. — Dave Castilloux, 133, Montreal, stopped Orville Drouillard, 135, Windsor (2.20 of the third).

Philadelphia. — Lou Ambers, 136, Herkimer, N.Y., outpointed Joe Silva, 131, Los Angeles (10); Al Nettlow, 139, Detroit, outpointed Tommy Cross, 137, Philadelphia (10).

Cleveland. — Eddie Sims, 194, of Cleveland, outpointed Eddie Blunt, 218, New York (10).

New York. — Aldo Spoldi, 135¾, Italy, stopped Varias Milling, 129, Los Angeles (1).

Chicago. — Ken Overlin, 162, Decatur, Ill., outpointed Billy Cleebron, 159, Rockford, Ill. (10).

Buffalo, N.Y.—Billy Nichy, 175½, Pittsburgh, outpointed Jack O'Sullivan, 193, Niagara Falls, N.Y. (10).

Jumping Mike, Chicago's Reliable

When the scribes rate goalkeepers in the N.H.L. there's one party that's usually rated in the one, two or three spot, and that's Mike Karakas, American-born Horatio of the Hemp with Chicago Black Hawks. Mike is in his fourth year of stopping pucks for the Hawks and so far this season has posted up five shutouts to take third place in the league in that department to Turk Broda of the Leafs and Frank Brimsek of the Bruins, who have each recorded six.

Gwynne Takes Ten-Round Decision Over Gaudes In Non-Title Bout

TORONTO, Jan. 17 — (CP). — Horace (lefty) Gwynne, Toronto, Olympic Games flyweight champion in 1932, took a 10-round decision over Johnny Gaudes, St. Boniface, Man., Canadian bantamweight champion, in an overweight boxing match here last night before a crowd of 5,000.

In another match, also scheduled as a main bout, Dave Castilloux, Montreal, Canadian featherweight titlist batted out a technical knockout win over Orville Drouillard, Windsor, Ont., gamecock, in the third round of a scheduled 10-round event in which the title was not at stake.

The judges gave Gwynne seven rounds and called two others even. Gwynne weighed 119½ pounds, one pound less than his oppohent.

Castilloux, spotting his opponent two pounds at 133, dropped Drouillard for a nine-count with a hard right cross to the head in the first round. A hard stab to the heart and two right smashes to the head felled Drouillard for another nine-count in the second.

Referee Ray Smillie stopped the bout after 2:20 of the third round just after Drouillard rose from the canvass a third time.

In the preliminaries, Jack Callura, 123¾, Hamilton, took an eight-round decision from Jack (Spider) Armstrong, 122¾, Toronto.

Mike Gravino, 121½, Hamilton, won from Bobby Docherty, 122, Toronto, on a technical knockout in the third round of the opening preliminary.

Bolton Wanderers Are Defeated 1-0

LONDON, Jan. 17—(CP Cable).—In their third meeting to decide entry into the fourth round of the English Football cup competition Middlesbrough yesterday defeated Bolton Wanderers 1-0 in Leeds United's ground. Previously the teams had played two scoreless draws.

In other third-round replayed games Southend United edged out a 4-3 victory over Chesterfield in overtime and Huddersfield Town whipped Notts Forest 3-0 on the latter's ground.

Middlesbrough now meets Sunderland in the tournament's fourth round. Southend United opposes Blackburn Rovers and Huddersfield plays Leeds United.

Wrestling

(By the Associated Press.)

Camden, N.J.—Hans Steinke, 242, Germany, pinned Chief Chewacki, 225, Oklahoma (29.12).

Fargo, N.D. — Bronko Nagurski, 235, International Falls, Minn., pinned Earl Wampler, 220, Scranton, Iowa (21.45).

FIND BUDDHIST RELICS

PESHAWAR, India—(CP)—Many relics of Buddhist civilization showing how Buddhism spread from India to China through Afghanistan have been unearthed by the British Greeco-Buddhist expedition in the Swat Valley on India's northwest frontier.

Tweed Blues And Campbellford Battle To Three-All Tie

(Examiner Correspondence.)

TWEED, Jan. 17.—In one of the best hockey matches of the season at the local arena on Monday night the Tweed Blues and Campbellford played to a three-all overtime game.

The first period was reminiscent of the professional game in Toronto on Saturday, with fights, penalties and arguments between Airhart, the visiting referee, and the managers. Practically every penalty of the first period was argued over before the game proceeded, resulting in the first period taking nearly three quarters of an hour to complete. Campbellford jumped into a one goal lead in the first period when Robinson dented the twine for the first counter of the game. Six penalties were handed out in this period, with Meraw, Provost with two, J. Free and W. Leal and Phillips getting the game. Near the last of the period, W. Leal and Phillips went into one another in the corner, and nearly started a free for all, with the players of both teams jumping into the fray.

The First Tweed Score

In the second period, with Tweed shorthanded, Jack Tummon skated through the Campbellford team to drive an ankle high shot past Turner for the first home counter. Meraw was in the box at the time for tripping. However, Campbellford again took the lead when Atkinson tallied from a scramble in front of the Tweed nets. J. Free and J. Tummon went to the box near the end of the period for attempting to mix it up.

Coming out in the last period to fight for a win, the Blues soon tied up the score with H. Leal taking a pass from Provost from behind the nets to tie the score. Provost on that play, took the puck with lightning speed down from one end of the rink to the other, around the Campbellford nets, and passed out to Leal who made sure it went in. A temporary lead was gained by the Blues, when Courneyea on a solo play went through the visiting team to make the count three to two for the home forces. However, with five seconds remaining in the game, Robinson came through with the tying goal, on a scramble in front of the nets. E. Tummon and D. Couch went to the bench together for trying to mix it up.

The Overtime

In the overtime, both teams missed several scoring opportunities, with the home forces in time and time again only to overplay the puck. Near the end of the abbreviated period, Campbellford put on a power play, but Reeves held out the rubber successfully, although the game was in doubt to the last second of the overtime, as both teams were pressing for victory at any cost. No penalties were handed out in this frame.

For the visitors, Turner in goal, and Robinson, the tricky centre player were the standouts, while Reeves in goal, Provost and Courneyea on the forward line were the best for the home forces, although all players showed up well.

Summary:

First Period

1. Campbellford—Robinson.
Penalties—Meraw, Provost 2, W. Leal, Phillips, J. Free.

Second Period

2. Tweed—J. Tummon.
3. Campbellford—Atkinson.
Penalties—Meraw, D. Free, J. Tummon.

Third Period

4. Tweed—H. Leal (Provost).
5. Tweed—J. Courneyea.
6. Campbellford—Robinson.
Penalties—E. Tummon, D. Couch.

Overtime

No score.
Penalties—None.
Referees—Airhart, G. Geraldi.
The teams:
Tweed—Goal, Reeves; defence, E. Tummon, J. Tummon; right wing, Meraw; centre, W. Leal; left wing, Wager; subs, Courneyea, H. Provost, W. Leal, J. Arber.
Campbellford—Goal, Turner; defence, Wilkes, C. Couch; centre, Robinson; right wing, D. Couch; left wing, D. Free; subs, Phillips, Blake, Atkinson, J. Free, F. Free.

Goalie At Work

With candid camera shots still more or less popular, here's one of Earl Robertson, goalie with New York Americans in the National League. Earl has that "oo—this looks like a hot one!" appearance, and with just cause, because the puck happened to be right in front of him. It didn't get any farther however.

No Horseshoe For Farr He's Too Forgetful

NEW YORK, Jan. 17—(AP).—Tommy Farr will leave tonight for Hot Springs, Ark., minus his horseshoe. An admirer sent one to the willing Welshman and despite advice to keep it and use it—in his glove—Tommy left the shoe in Mike Jacobs' office.

Hockey Record

Standing and Results

MICHIGAN-ONTARIO.
Detroit Holzbaughs 5, Chatham 5.
Detroit Pontiacs 6, Stratford 1.

ONTARIO HOCKEY ASSOC.

Senior B.
Trenton 11, Belleville 3.

Intermediate A.
Waterloo 4, London 3.

Intermediate B.
Guelph 4, Preston 2.
Owen Sound 6, Paisley 2.
Elora 5, Acton 3.
Sutton 8, Lakefield 5.
Chesley 5, Kincardine 1.
Alvinston 9, Strathroy 3.
Lindsay 6, Oakwood 5.
Simcoe 2, Smithville 1.
Clinton 5, Goderich 2.
Tavistock 8, Mitchell 5.
Lucknow 4, Palmerston 3.
Arthur 9, Harriston 0.
Delhi 8, Thorold 6.
Dunnville 3, Port Dover 1.
Petrolia 5, Parkhill 4.
Point Edward at Watford, postponed.

Junior B.
Queen's 7, R.M.C. 3.
Waterloo 9, Hamilton 3.
Bowmanville 6, Peterborough Monarchs 4.
North York 2, Mimico 1.
Barrie Colts 7, Midland 6.
Lindsay 8, Peterborough Lions 4.
Brantford 4, Galt 2.

Junior C
Bracebridge 3, Gravenhurst 2.
Durham 3, Teeswater 2.
Ripley 4, Walkerton 2.
Napanee 6, Trenton 5.
Simcoe 6, Preston 4.
Brantford Rot. 6, Brantford Op. 2.
Brantford Y.M. 1, Brantford L. 0.
Sundridge 6, Huntsville 4.
o-Belleville 7, Picton 4.
Milton 4, Orangeville 2.
Aurora 9, Stouffville 1.

Juvenile
Hanover 5, Chesley 4.
Hagersville 10, Jarvis 3.

Alberta Senior
Drumheller 3, Edmonton 1.
Olds 4, Turney Valley 3.

Saskatchewan Senior
Moose Jaw 4, Regina 2.

North Oxford Rural
Innerkip 3, Plattsville 2.
Hickson 3, Brooksdale 2.

Thunder Bay Senior
Geraldton 4, Fort William 3.

N.O.H.A. SENIOR
Frood 4, Coppercliff 1.

Nickel Belt Junior
Frood 1, Coppercliff 1.

Gold Belt
Coniarum 8, McIntyre 4.

South Oxford Rural
Centreville 1, Verschoyle 0.
Avon 3, Kintore 1.

European Exhibition
Trail 5, Poland 2.

W.O.S.S.A. Junior
Stratford 15, Galt C.I. 4.

Baseball Ready For Its Centennial

By Drew Middleton
(Associated Press Sports Writer.)

NEW YORK, Jan. 17.—(AP)—Equipped with a high-powered publicity firm, gold braid and brass hats, awards, memorials and resolutions galore, baseball is ready to observe its centennial this year.

The site of this ceremonial backslapping among the magnates and their hired hands will be Cooperstown, N.Y. There, a century ago, a young West Pointer, Abner Doubleday, laid out the first square playing field, erroneously called a diamond, cut the number of players to 11 and gave form and direction to the game the British called rounders, some Americans called town ball, others "one a' cat."

There will be solemn rites dedicating baseball's hall of fame, exhibition games by the half dozen and untold speeches about the healthy influence of baseball. But, sad to relate, the goofier and more engaging aspects of the industry have been ignored.

One can find no fitting memorial to Lucius Q. Whatsnappa, the hero who first stayed up all night to hold first place in the ticket line before a world series. Nor have any medals been struck for the unsung rookie pitcher who, on the advice of his teamates, first used the hammock in a pullman berth to rest his "salary" wing.

Trying To Revive Junior E.P. League

(Examiner Correspondence.)

HASTINGS, Jan. 17.—An effort is being made to revive last year's junior E.P.L. hockey league. Mark Lonsberry, manager of Warsaw juniors was present at a meeting of the local club here last night and is endeavoring to form a league with possibly four of last season's teams. He said it was late in the season to form a league, but added that there was yet time for a small schedule.

Stanley Stevenson suggested that the age limit be raised to 21 and under, due to a number of the local team being over twenty. This seemed favorable with both spokesmen and a number of regulations were discussed. Mr. Lonsberry offered a donation of $3 to be awarded the cleanest player of the league.

RADIO PROGRAMS

The programs listed are printed as issued by the stations and are subject to change.

Tuesday

(Afternoon EST)

4.45 P.M.
Bird Alone, WBEN
Canadian Poetry Series, CBL

5.00 P.M.
Current Questions, WABC
Dick Tracy, WEAF
Melodore Orchestra, WJZ

5.15 P.M.
Your Family, WEAF
Terry and the Pirates, WJZ
Gloomchasers, CBL

5.30 P.M.
Magical Voyage, CBL
Music for Fun, CFRB
Don Winslow of Navy, WJZ

5.45 P.M.
Little Orphan Annie (NBC), WEAF
Tom Mix Straight Shooters, WJZ
The Mighty Show, WABC

(Evening E.S.T.)

6.00 Evening
Relaxation Time, WEAF
Swing Club, CBL

6.15 P.M.
News Bulletin, CBL
Claire Wallace, CFRB

6.30 P.M.
Today With Bob Trout, WABC
Amos 'n' Andy, WEAF

6.45 P.M.
Barry Wood, WABC
Lowell Thomas, CBL
Ralph Blaine, WEAF

7.00 P.M.
Amos 'n' Andy (NBC) CBL
Easy Aces, CFRB

7.15 P.M.
Tracer of Lost Persons, WJZ
Vocal Varieties, WEAF
Hollywood Gossip, WABC

7.30 P.M.
Dr. Maurice Sheehy, WEAF
Piano Team, CBL
Helen Menken, actress, WGR
Don't You Believe It? WOR

7.45 P.M.
Law and the Citizen, CBL
Inside of Sports, WOR
Right Thing to Do, WEAF

8.00 P.M.
Big Town, CFRB
Johnny Presents, WEAF
Gilbert & Sullivan Music, WJZ
Green Hornet, drama, WOR
To be announced, CBL

8.30 P.M.
Information, Please, CBL
For Men Only, WEAF
Morton Gould's Orch., WOR
Al Jolson's Show, CFRB

9.00 P.M.
Battle of Sexes, WEAF
Variety Program, CBL
We the People, CFRB
True Stories, WJZ
Don't You Believe It? WGN

9.30 P.M.
Benny Goodman's Orchestra, WABC
Fibber McGee and Company, WEAF
Treasure Trail, CFRB
Eugene Conley, WJZ
Toronto Symphony, CBL

10.00 P.M.
Variety Program, WEAF
Gene Hersholt, WJR
True Detective Mysteries, WOR
If I Had a Chance, WJZ

10.30 P.M.
Uncle Ezra, WBEN
Let's Disagree, CFRB
John Duncan, CBL
Rhythm School, WJZ

10.45 P.M.
To be announced, WJZ
Jimmy Kemper & Co., WEAF
Frankly Speaking, CBL

11.00 P.M.
Gray Gordon's Orch., WEAF
News, CBL

11.15 P.M.
The Art Singer, CBL
Sports, WBEN

11.30 P.M.
Brese's Orchestra, WEAF
The Minstrel Jamboree, CBL
Dance Orchestra, CFRB

12 P.M.
Sudy's Orchestra, WJZ
Kaye's Orchestra, WABC
Shaw's Orchestra, CBL

Wednesday

(Morning E.S.T.)

8.30 A.M.
Do You Remember? CBL
Chapel Choir CFRB

8.45 A.M.
Jack and Loretta, WJZ
Radio Rubes, WEAF
Morning Devotions, CBL

9.00 A.M.
Breakfast Club (NBC), CBL
Richard Maxwell, WABC
Happy Jack, WEAF

9.15 A.M.
The Family Man, WEAF
Montana Slim, WABC
Women of To-morrow, WJZ

9.30 A.M.
Gloomchasers, WOR
Band Goes to Town, WEAF
Joyce Jordan, WABC

9.45 A.M.
Bachelor's Children, WABC
Gospel Singer, WEAF

10.00 A.M.
Pretty Kitty Kelly, WOR
Story of the Month, WJZ
To be announced, CBL

10.15 A.M.
Jane Arden, WHAM
Myrt and Marge (CBS) WOR
John's Other Wife, CBL

10.30 A.M.
Hilltop House, WJR
Just Plain Bill (NBC) CBL
Bob Carroll, WJZ

10.45 A.M.
Woman in White (NBC), WBEN
Houseboat Hannah, WHAM

11.00 A.M.
Fact Finder, WABC
Mary Marlin (NBC) WHAM
David Harum (NBC) WBEN

11.15 A.M.
Scattergood Baines, WABC
Vic and Sade, WHAM
Musical, CFRB
Lorenzo Jones, WBEN

11.30 A.M.
Pepper Young (NBC) WHAM
Big Sister, CFRB

11.45 A.M.
Road of Life, WBEN
Aunt Jennie's Stories, WGR

(Afternoon EST)

12.00 NOON
Hazel Glenn, WJZ
The Balladeer, CBL
Dan Harding's Wife, WEAF

12.15 P.M.
Hillbilly Songs, CBL
Kidoodlers, CBO

12.30 P.M.
Time for Thought, WEAF
Helen Trent (CBS) WJR

12.45 P.M.
John M. Elson, CBL
Our Gal Sunday, WJR

1.00 P.M.
The Happy Gang, CBL
Bill Johnston, WEAF

1.15 P.M.
Homemakers' Forum, WOR
Let's Talk It Over, WEAF

1.30 P.M.
Syncopated Brevities, CBL
Peables Takes Charge, WJZ

1.45 P.M.
This Day Is Ours, WJR
Voice of Experience, WOR
Phil Brito, CBL

2.00 P.M.
How to Be Charming, CFRB
Betty and Bob (NBC) WBEN
Your Health, WJZ

2.15 P.M.
Arnold Grimm's Daughter, WBEN
Musicale, CBL
Kitchen of the Air, CFRB

2.30 P.M.
Marine Band, WJZ
School of the Air, WABC
Valiant Lady, WEAF

2.45 P.M.
Betty Crocker, WEAF
Ed Fitzgerald, WGN

3.00 P.M.
Swing Time Trio, WJZ
Mary Marlin, CBL
Marriage Licence Romances, WGN
Indianapolis Symphony, CFRB

3.15 P.M.
Ma Perkins (NBC) CBL

3.30 P.M.
Teatime Tunes, KDKA
Pepper Young, CBL

3.45 P.M.
The Guiding Light (NBC), WBEN
Between Book-ends, WJZ

4.00 P.M.
Club Matinee, CBL
Backstage Wife, WEAF
Of Men and Books, CFRB

4.15 P.M.
Time Out, WABC
Stella Dallas, WBEN

4.30 P.M.
Wayne and Dick, WGN

Radio Log

CANADIAN CORPORATION

CBL	357	840
CKCL	517	580
CBM		1050
CBO		880

COLUMBIA SYSTEM

WABC	349	860
CFRB	435	690
WJR	400	750
WGR	545	550

MUTUAL SYSTEM

WOR	422	710
WLW	428	700
WGN	416	720

NATIONAL (Blue Network)

WJZ	195	760
WHAM	261	1150

NATIONAL (Red Network)

WEAF	454	660
CBL	357	840
WBEN	333	900

RADIO TUNE-UP
Service
ANY MAKE
JOHNSTON'S
GEORGE at McDONNEL PETERBOROUGH 4697

Regent
Wed., Thurs., Friday
2.30 - 7.00 - 9.00

A "Must-See" Picture Says Jimmie Fidler

"Photo Play" Pick It a Star of the Month

Ecstasy, comedy, tragedy...you'll find them all in this magnificent picture! For it comes from the understanding heart of brilliant, woman-wise FANNIE HURST!

Unforgettable performances, three great new stars...you'll find those too, when you discover Priscilla Lane, John Garfield and Jeffrey Lynn!

WARNER BROS. proudly present
"Four Daughters"
A FOUR STAR PICTURE

Here they are! Today's unknowns... Tomorrow's biggest stars!

PRISCILLA LANE · ROSEMARY LANE · LOLA LANE · GALE PAGE
CLAUDE RAINS · JOHN GARFIELD · JEFFREY LYNN · DICK FORAN
Frank McHugh · May Robson · Directed by MICHAEL CURTIZ
ADDED ATTRACTIONS
CAMPUS CINDERELLA - COLORED - TOPICS
Last Times To-night, 7.00 and 8.30
"PARK AVE. GIRL" - "PENROD'S DOUBLE TROUBLE"

WHY DIDN'T YOU TELL US?
That's what many of our patron-friends said after the Hardy Family series started. "When something good and fine like that comes along, you should give us a tip-off in advance", chided these moviegoers. SO—TO AVOID BEING CALLED TOO MODEST
I AM TELLING YOU....
Be sure to see "YOUNG DR. KILDARE"! It's the first of another M-G-M series of human-interest pictures. This first one turned out so well, the producers decided that the professional and personal adventures of "YOUNG DR. KILDARE" would make a great series. You'll love the adventures of this young doctor and his kindly, human friends
YOU CAN'T BLAME ME NOW,
IF YOU MISS A GRAND PICTURE.
I'M TELLING YOU . . . SEE
"YOUNG DR. KILDARE"

Manager
To-morrow and Thursday
Daily 2.30 - 7.00 & 9.00
"YOUNG DR. KILDARE"
with
LEW AYRES—LIONEL BARRYMORE
LYNNE CARVER
NAT PENDLETON
Also
"HOT ON ICE"
A Pete Smith Specialty
Exclusive!
Extra!
MARCH OF TIME
presents
The first factual screen story of the problem which is shocking the world
"THE REFUGEE"
Exclusive pictures tell the true story of the plight of 6,000,000 victims of today's intolerance and terror
ENDS TO-NIGHT
7.00 and 9.00
JOAN CRAWFORD
& Star Cast, in
"THE SHINING HOUR"
CAPITOL

Phone 1600

EXAMINER CLASSIFIED ADS GET QUICK RESULTS FOR ADVERTISERS

HAVE YOUR AD IN BEFORE ONE O'CLOCK ANY DAY, AND ON SATURDAYS 10 O'CLOCK
WE ARE AT YOUR SERVICE AND WILL GLADLY HELP YOU WRITE YOUR AD. IF NECESSARY

Phone 1600

Births
Marriages
In Memoriam
Cards of Thanks
Deaths

DIED

SHAVER, A. E.—Suddenly, at St Petersburg, Florida, on January 14, 1939, Aylesworth E. Shaver of Ottawa, beloved husband of Margaret E. Shaver and father of Miss Beverley R. Shaver of Ottawa and Carman B. Shaver, Peterborough.

DIED

O'CONNOR, Kate.—In Windsor, on Monday, January 16, at the home of her daughter, Mrs. Ed. Mahoney Mrs. Kate O'Connor, widow of the late John O'Connor, life-long resident of Peterborough. Funeral Wednesday, January 18, from the home of her daughter, Mrs. Mahoney, 319 Josephine Avenue, Windsor. Interment, Windsor.

DIED

PARRINGTON, Mrs. Emily L.—On Monday, January 15, 1939, in Toronto, Mrs. Emily Louise Parrington, 240 Coxwell avenue, Toronto, and former resident of Peterborough. The funeral will be held from the residence of her daughter, Mrs. Ernest Gibson, 160 Fradette avenue, on Wednesday afternoon, at 2 o'clock; Rev. Canon J. D. Paterson of All Saints' Anglican Church officiating. Interment at Little Lake Cemetery.

CARD OF THANKS

We desire to express our sincere thanks and appreciation to friends and neighbors for their many acts of kindness, expressions of sympathy and floral tributes in our recent sad bereavement. We also wish to thank all those who loaned cars or assisted in any way.—Mr. Fred W. Adlam and Family.

FLORISTS

THE PETERBOROUGH FLORAL CO
Flowers Delicately Arranged for All Occasions.
436 Water. 'Phone 1395. Nights 1688J

COMING EVENTS

First insertion, 20 words or less, minimum charge, 50c. Subsequent consecutive insertions, 40c per insertion. All over 20 words, 2c per extra word per insertion.

SOCIAL EVENING. — Knights of Columbus' Hall, Simcoe Street, Tuesday evening, January 17th. Forty prizes, including eleven specials.

SOCIAL EVENING, Legion Hall, Wednesday, January 18, 8.15 p.m. 30 Prizes; games free. Admission 25c.

ANNUAL MEETING Local Council of Women, Y.W.C.A. Thursday, at 2.30. Please bring reports.

AROUND THE WORLD.—Colored Movie Trip by Mr. F. W. Moffatt, St. Andrew's Church, Friday, January 20, 8 p.m. Auspices of W.A. Adults, 25c; Children, 15c.

MR. JAMES STRANGE, Phrenologist, in the Public Library, Wednesday, January 18, 1939, 8 p.m. Subject: "Understanding Ourselves." Silver offering.

CANADIAN LEGION, Social Games Legion Hall, Wednesday, Jan. 18, 8.30 p.m. Good prizes. Admission 25c.

PERSONALS

RUNDOWN MEN, WOMEN! FEEL FIT in 10 Minutes. OSTREX Tonic Tablets contain newly discovered "bracer" which ends tired, weak feeling, gives you with FIRST DOSE. If not delighted, maker refunds its low price. Call, write McDermid & Jury, and all good druggists.

MADAME ALICE OF TORONTO WILL be at 251 George Street Each Friday.

MADAM MERRIAM WISHES TO announce that the Merriam Beauty Salon, 181 Charlotte Street, 'Phone 1182, will be Open Every Evening from this Date.

Taxis

FOR YOUR TRIPS — CALL 2350. Drummond Taxi.

FOR SALE

4 Miscellaneous 4

C.G.E. RADIO, IN GOOD CONDITION, cheap. 'Phone 3309W. 242 Lansdowne Street.

ONE ELECTRIC WASHER, $15.00. Terms, 75c a Week. Guaranteed. Johnston's, George at McDonnel. Open Evenings.

ALKASOY BREAD — KEEPS YOU FIT. Makes delicious toast. Loaf 9c. Jean Ruth Shoppe.

RENFREW WOOD RANGE, WITH Reservoir; Quebec Cook, with Water Front; Pandora Range. 421 Water.

LAUNDRY STOVE. 'PHONE 756F.

BOY'S OVERCOAT, 12 YEARS; MAN'S Blue Suit, 38; Boy's Shoes, size 3. 381 McDonnel.

SOLID OAK BEDSTEAD AND DRESSer to match, $7.00. Apply 292 London.

STOCK CLEARANCE OF WOOL — Broken lines and colors. Greatly reduced. 25c to 30c values for 19c. Wool Shop.

CREAM BUNS — FILLED WITH PURE Whipped Cream. A real treat. Special, Dozen 25c. Jean Ruth Shoppe.

ONE DOUBLE WALNUT BED. 'PHONE 2608.

LARGE ASTRACHAN SABLE COLLAR and Muff. 384 Stewart.

HIGH-POWERED .22 RIFLE, WITH 4.10 Shotgun barrel slightly used. Cheap for quick Sale. Write Box 162, Examiner.

FOR SALE

4 Miscellaneous 4

GERHARD HEINTZMAN PIANO, GOOD condition. 592 Gilmour.

BOY'S LEATHER JACKET AND RAINcoat, size 34. Apply 510 Wolfe.

MAN'S WINTER OVERCOAT, SIZE 42. $6.00. Hall Rack, with Mirror, $4.00. 'Phone 2094.

MATTRESS FOR LARGE BED, NEARly new. 332 Burnham.

REAL LIVE TAXI SERVICE. CASH Offer Only. Write Box 165, Examiner.

PIANO, MAHOGANY, GOOD CONDITION. 'Phone 2284. 313 Elias Avenue.

BARGAIN — 4-FOOT ELM, DELIVERed. 'Phone 695J.

GIRL'S FANCY SKATES AND BOOTS, size 2½. 'Phone 2867W.

6 Fuel 6

DRY BODY HARDWOOD
Excellent Quality, for Furnace or Stove $5.00 Half-Cord, Cut.
Also Dry Slabwood, $2.50 Half-Cord, Cut
'PHONE 4655.
THE PETERBOROUGH LUMBER CO., LTD.

TRY BAKER'S WOOD YARD — DRY Mixed Soft Wood $2.25 per ½-Cord Also Mixed Slabs, $2.50. 'Phone 676.

USED LUMBER.
Mixed Wood for Stove and Furnace, 10c per Bag Free delivery.
Tel. 697. Peterborough Metal.

MIXED HARD, LIMBS AND SLABS, $2.50 Half-Cord. H. H. Dinsdale. 'Phone 153, King Street.

7 Livestock and Poultry 7

JERSEY COW, DUE TO FRESHEN, TB tested. 'Phone 831 ring 2.

EIGHT PIGS, 7 WEEKS OLD. REG. Bell, R.R. 3, Lakefield.

FOR SALE — TWO YOUNG HOLSTEIN Cows, one fresh; 2 Young Percheron Horses. 506 ring 24, Lakefield.

FOR SALE — THREE PURE-BRED Shorthorn Bulls, Two Reds, One Roan. Herd fully accredited. M. H. Pimmett, Indian River.

STORE HOGS, 40-100. APPLY H. Wheeler, 'Phone 843M, or Box 805, Peterborough.

Baby Chicks.

ORDER BRAY CHICKS BEFORE JANuary 31st. Get 40 foot CHICK GUARD Free! Ask us for complete details. Bray Hatchery, Peterbrough. 'Phone 3834, from 3 to 5 p.m. daily, and all day Saturday, during January.

8 Real Estate 8

BRICK 5 ROOMS, 3-PIECE BATH, furnace, $300.00 down $1,800.00
Modern House, South, to deal on Large House, central
M. STOREY
374½ George Street. 'Phone 939.

A REAL BUY IN A MODERN SIX-Roomed Bungalow, Douglas Avenue. Easy terms.
A. E. THOMPSON
Real Estate and Insurance
Kresge Building. 'Phone 536.

ARMOUR ROAD, 6 Rooms, Brick, $1,200
4 ACRES, Brick House, Barn ... $1,600.00
DOUGLAS AVE, Bungalow, Cost $4,500: Now $3,500.00.
BLOCK, central, 3 Stores, 4 Suites, $5,500.00.
LIST YOUR HOUSE.
J. A. Gibbs, 479 Stewart. 3843.

SIX - ROOM FRAME, HARDWOOD floors, furnace, garage, extra Lot, South-end, $800 cash. Yes, we have other Bargains. R. E. Darling, 366 Water Street. 'Phone 2266, Res. 723W.

WANTED — TO BUY, 6-ROOM BRICK House in East City. Good down payment, balance in monthly instalments. Write Box 174, Examiner.

9x Building Materials 9x

PETERBOROUGH METAL CO.
New and Used Lumber, Corrugated Roofing and Siding, Windows, Doors, Barn Posts, Sinks, Basins, Pipe, Fittings, Beltings, Bags.
Scrap Iron, Waste Paper
'Phone 697. Cor. Simcoe and Bethune

10 Used Cars 10

CHEVROLET COUPE, 1930, CHEAP. 270 Dublin.

OLDSMOBILE COACH, LATE '37, Trunk, Heater, Radio, Foglights, Special Oil-filter, Slip Covers; small mileage; new tires; owner driven. Cheap for cash, terms right party. 'Phone Scholes, 2955.

WHIPPET FOUR SEDAN, GOOD CONdition, cheap, or Trade for Used Furniture. Alf. Hudson, 'Phone 65, Lakefield.

TO RENT

11 Miscellaneous 1

PREMISES, NO. 159 HUNTER STREET, heated, and suitable for either Store or Office. Possession First of February. Apply 437 George Street.

11x Apartments to Rent 11x

FIVE-ROOMED MODERN APARTMENT heated, garage, 205 Sherbrooke. 'Phone 803.

SEE! BRIGHT LOWER APARTMENT, front and back verandah, full plumbing, 3 blocks North C.G.E.; adults, 293 Dalhousie. 'Phone 273.

LOWER DUPLEX, 5 ROOMS AND bath, central, heated; also Furnished Bedroom. 176 McDonnel.

BRIGHT MODERN FIVE-ROOMED Heated Apartment, separate entrance. Adults. 190 London.

HEATED APARTMENT, FURNISHED, Unfurnished, newly decorated, garage, $20 up; Couples, 709 Water.

FURNISHED HEATED APARTMENT. 264 Hunter West.

SMALL MODERN FURNISHED OR Unfurnished Apartment, all conveniences. 210 London.

11xx Houses to Rent 11xx

COSY, BRIGHT SIX-ROOM HOUSE, newly decorated, fairly central. 'Phone 273.

LARGE BRIGHT KITCHEN, WITH Bedroom for Couple. 384 Stewart.

SMALL APARTMENT, HOT WATER, corner Homewood and Walton. 'Phone 3835.

TO RENT

12 Rooms 12

FURNISHED OR UNFURNISHED Rooms. 51 Brock.

FURNISHED BEDROOMS, CENTRAL. 'Phone 2830, 251 George.

BRIGHT UNFURNISHED FLAT, PART heated. 660 Reid.

TWO UNFURNISHED ROOMS, PRIvate, South-end home; suit Business Girls. Mrs. Fell, 235 Princess Street.

UNFURNISHED ROOMS, HEATED, fireplace, electric stove. 606 Walkerfield Avenue. 'Phone 2687J.

ROOMS AND BOARD. 503 SHERbrooke.

UNFURNISHED ROOM. LADY PREferred. Apply 134 Park Street.

COMFORTABLE FURNISHED BEDroom splendid location. 'Phone 947J.

FURNISHED OR UNFURNISHED Heated Housekeeping Rooms. 196 Aylmer.

TWO UNFURNISHED ROOMS. 598 Sherbrooke. No children.

TWO BRIGHT UNFURNISHED ROOMS. Apply 311 McDonnel.

TWO UNFURNISHED ROOMS, 417 Rogers. 'Phone 1441W.

WANTED

15 Miscellaneous 15

POPLAR LOGS WANTED.
We are prepared to handle a Quantity of Poplar Logs, including good sound Balm, at $10.00 per M. delivered to the Mill on Braidwood Avenue. Terms cash on delivery.
H. R. SCOTT LIMITED.

WOOD TO SAW. 'PHONE 1372F.

WOOD TO SAW. 'PHONE 444.

LIVE POULTRY — MARKET PRICE. M. Katz, 694W. 342 Stewart.

USED BABY CARRIAGE, GOOD CONdition, White. Write Box 142, Examiner.

WANTED—$2,500, GOOD SECURITY. Write Box 141, Examiner.

CATTLE TO WINTER. 2 RING 2-2, Douro.

LIVE POULTRY — PAY HIGHEST Price. 'Phone 1728J. M. Florence.

TENDERS WANTED UP UNTIL JANUary 28th.—Will receive Tenders for 5 Cords of 2-Foot Hardwood to be delivered by the First of May; also 2-foot Kindling to be delivered as required.—Thomas Sheehan, Indian River, R.R. No. 2, Secretary of S.S. No. 1, Douro.

ONE OR TWO LIGHT HOUSEKEEPing Rooms, Furnished or Unfurnished, near Y.W.A.; reasonable. Write Box 167, Examiner.

USED FURNITURE. 'PHONE 1534J.

WANTED — CLOSED CAR. WRITE Box 172, Examiner.

TWO OR THREE ROOMS, UNFURnished, heated or unheated. Write Box 171, Examiner.

WOOD TO SAW. CLIFFORD SHANnon, 2338W.

COPIES OF THE OZ BOOKS, IN GOOD condition. 'Phone 1829W.

19 Help Wanted, Male 19

WANTED — THREE SALESMEN. 582 Aylmer.

THE WEAR-EVER BRUSH COMPANY, Toronto, will employ 12 Men over 25 with Cars to handle their business in Peterborough, Norwood, Campbellford, Marmora. Must be good workers, with earnings of $18 a week for a start, more with experience. Write Box 166, Examiner.

MAN, WITH CAR, EXPENSES PAID; good position. Apply 560 Water, 7-9 p.m.

EXPERIENCED FARM HAND, YEARLY engagement. Write Box 175, Examiner.

20 Employment Wanted 20

CANADIAN LEGION HAVE LISTS OF Competent Returned Men to Fill Temporary or Permanent Positions. Give the ex-Soldier a chance to wo for you. 'Phone 141.

REFINED YOUNG WOMAN WISHES Work of any kind, whole or part time Write Box 161, Examiner.

MARRIED MAN, OVERSEAS SERVICE, several years' Banking and Office experience, Higher Accountancy Write Box 163, Examiner.

21 Boarders Wanted 21

ROOM AND BOARD. 168 STEWART. 1497J.

BOARDERS, CENTRAL. 1137W.

ROOM AND BOARD, SHERBROOKE Street. 'Phone 3634.

BOARDERS WANTED. 'PHONE 3608.

WARM ROOM WITH BOARD FOR Gentleman. 'Phone 1647F.

ROOM AND BOARD. 'PHONE 2767J.

GENTLEMEN OR OTHER BOARDERS, central. 491 Aylmer.

HEATED ROOM, DOWNTOWN, FOR Business Girl; Board. 440M.

WHO CAN DO IT

22f Miscellaneous 22f

DUSTLESS FLOOR SANDING. J. H. Vance, 773 Aylmer. 'Phone 1292.

FREE BATHROOM PAINTING OFFER. Guaranteed Paperhanging and Painting. McColl. 1663M.

PAINTING, PAPERING, INTERIOR Decorating. Reasonable Rates. 'Phone 797M.

SPECIAL FOR ONE WEEK — FLOORS Cleaned and Waxed. Any Room $1.00, 50c. Chesterfield Cleaned Free. Tel. 2365M.

23 Auto Repairs, Etc. 23

COAL OIL, 18c. DISTILLATE, 13½c Car and Tire Repair. Auto Parts and Accessories. Dawson Service Station 'Phone 1523.

25x Dressmaking 25x

E. MITCHELL, 593 HARVEY — Dress and Mantle Making, Alterations 'Phone 899W.

28 Moving and Storage 28

SHORT DISTANCES OR ANYWHERE in Canada or United States Covered Padded Vans. Experienced Courteous Man. Apply, full particulars M. Rawlinson, Limited, 610 Yonge Street, Toronto.

WHO CAN DO IT

34 Radio Service 34

1939 PHILCO CAR RADIOS $39.95.
BROWN'S RADIO SERVICE 547 GEORGE STREET.

DOLLAR RADIO TUNE-UP
Repairs to All Makes of Radios.
GLEDHILL & HUGGINS
'PHONE 1772.

RADIO SERVICE
HAVE YOUR RADIO REPAIRED EXPERTLY AND PROMPTLY.
McCANNAN
140 Simcoe Street. Tel. 46.
RADIO ELECTRICAL SUPPLY STORE

LOST

37 37

COCKER SPANIEL PUP, VICINITY Murray and Donegal. 'Phone 1168M.

CASE, CONTAINING CAR KEYS AND Licence. 'Phone John Harrison 505—2-3, Lakefield, or leave at the Police Station. Reward.

WOULD THE PARTY WHO 'PHONED the Utilities Office regarding Pliers please 'Phone 2959W. Reward.

DARK BROWN LONG-HAIRED COLLIE wearing two collars, "Baldy." 342 ring 6.

STRAP WITH BUCKLE FROM SKI Harness, Reid, Charlotte, Park, Saturday. 'Phone 541F.

SUITCASE, AT C.P.R. STATION, MONday Night. 'Phone 3629. Reward.

PROFESSIONAL

41 Accountant 41

EDWARD HUMPAGE — Chartered Accountant, Auditor. 419 George Street.

44 Lawyers 44

HON. G. N. GORDON, K.C.
Law Office, 395-397 George Street.
Telephone 3300.

ALEXANDER L. ELLIOTT, K.C., M.P.P. —Barrister, etc. Money to Loan. Interviews by Appointment. Telephone 3. Office: 355 George Street, Kresge Building, Peterborough.

PECK, KERR, McELDERRY & BORBRIDGE—Barristers, Solicitors, Money to Loan. Offices 415-417 Water Street Telephones 1950 and 1951. E. A. Peck K.C., F. D. Kerr, K.C., V. J. McElderry K.C., E. F. Borbridge, B.A.

W. R. PHILP — Barrister, Solicitor, Notary Public. 385 Water Street. 'Phone 602.

JACOB LOW—Barrister, etc. Mortgage Loans. 219 Hunter Street W. 'Phone 2244, Nights 1027.

EMMETT F. SHEEHY — Bonded Attorney. Loans. 397 George Street.

W. B. GORDON,
Barrister, Solicitor.
Money to Loan.
395 George Street.
Telephone 3300.

Medical

DR. G. E. LIPSETT — Associated with Dr. Frederick. Office, Room 19, Kresge Building. 'Phone 423. Residence 3951.

MONEY TO LOAN

MORTGAGE LOANS, 5½%. APPLY TO G. N. Gordon, K.C., and W. B. Gordon

HOW TO GET
A $50 TO $500
Household Loan
without guarantors or comakers.
'Phone or visit our office. Answer a few questions. Our representative visits your home, you sign the papers, and the money is yours—without red tape or delay. No credit enquiries of relatives or neighbors. Repay monthly.
Rates authorized by Special Act of Dominion Parliament.
"Doctor of Family Finances."
Central Finance
CORPORATION
Second Floor, KRESGE BUILDING
355 GEORGE STREET.
TELEPHONE 1703. PETERBOROUGH
Loans Made in Nearby Towns.
Tune in CFRB, 6-6.15 p.m. Daily.
Subsidiary of Household Finance Cor. Estd. 1878. 235 Branches.

MONEY TO LOAN.
On First Mortgage on Improved City Property at Current Rates of Interest. Apply: The Toronto Savings and Loan Company, 437 George Street, Peterborough.

AUCTION SALES

50 50

FOR A SUCCESSFUL AUCTION— J. H. MILES, Auctioneer, Valuator Tel 1477

AUCION SALE — HOUSEHOLD FURNIture, Friday, January 20, 1.30—the Estate of the late Robert Pearson, Selwyn Village, five miles north-west of Lakefield: Contents Six-Roomed House, Carpenter's Tools, Bedding, Dishes, etc.

MILES' SALES ROOM — THURSDAY, January 19th, 1.30: Combination Dresser and Wardrobe, Breakfast Suite, Couch, Beds, Mattresses, Cupboards, Icebox, Stoves, Chairs etc.

HOME IMPROVEMENT

Plumbing and Heating

FOR EXPERT PLUMBING AND HEATING REPAIRS & CONTRACTS SEE J. L. P. SMITH - 372 WATER ST.

To Advertisers

Classified Advertising must be phoned or brought into the office by 10 o'clock on Saturday and 1 o'clock during the week.

Sutton Defeats Lakefield Team 8 To 5 In Very Fast Game

(Examiner Correspondence.)

LAKEFIELD, Jan. 17.—Over one hundred fans jammed the Lakefield Rink here Monday night to see the Sutton Intermediate 'B' O.H.A. team—veterans of five O.H.A. play-offs—defeat Lakefield's Intermediate 'B' team by a score of 8 to 5 in the fastest game played in Lakefield for some time.

L. Smith, Sutton's goalie is an expert at his job and Junkin for Lakefield put on no mean exhibition. He was the target all evening of a persistent barrage of well-aimed shots and kept a remarkably cool head throughout the proceedings.

The Lakefield team is strengthened this year by its combination plays and the lads showed considerable improvement in style over last year's performance. Chapell, one of the younger players, put in some real work for the Maroon and White.

Milroy stood out for the visitors, with Smith in the net giving a stellar performance.

In the first period, Milroy assisted by Pearsall drew first blood for Sutton after Junkin had successfully staved of a barrage of fast shots in a mass attack on the goal. Spencely counted a second time for the visitors before Jewell assisted by Blewett reached the net for Lakefield's first counter. The fans almost raised the roof. Before the bell rang, Milroy brought the puck from centre ice to score unassisted for Sutton and Carpontier (from Milroy) made a quick shot to end the period 4 to 1. Slack (playing for Lakefield) received the only penalty of this period.

In the second stanza Reg. Deeth on the alert during a mass attack by Lakefield shoved in a smart goal on a rebound shot—the homesters only counter of the period. Pearsall scored for Sutton. The Suttonites made a terrific drive for points while a penalty to Stabler left Lakefield shorthanded. But the local lads held back this attack and then fell before an unexpected offensive made by Sutton when the visitors were playing one man short due to a penalty to Spencely. Milroy was the backbone of this attack and scored unassisted.

In the first five minutes of the third Jewell scored unassisted to get a well-deserved counter for Lakefield. While Cornish was in the penalty box sitting out the first of seven penalties meted out in the third, Burkholder put on the power and scored for the visitor on an assist from Milroy. Milroy scored again almost at once with a long shot. The hopes of the local fans soared tremendously when Whitton tallied twice in quick succession and Milroy was handed two penalties. But Lakefield failed to take advantage of Sutton's frailty though they did their best to break through for a score. Brady (Sutton) and Burton (Lakefield) received concurrent penalties and Chittick (Lakefield) and Milroy (Sutton) completed the list of erring ones in the third to make a total of 10 punishments incurred during the game. The Lakefield lads gave all they had right till the last but failed to change the count which stood at 8 to 5 when the final whistle sounded.

Summary:

First Period

Sutton—Milroy (Pearsall)
Sutton—Spencely.
Lakefield—Jewell (Blewett).
Sutton—Milroy.
Sutton—Carpontier (Milroy).
Penalties—Slack (Lakefield).

Second Period

Lakefield—Deeth.
Sutton—Pearsall.
Sutton—Milroy.
Penalties—Stabler, Spencely.

Third Period

Lakefield—Jewell.
Sutton—Burkholder (Milroy).
Sutton—Milroy.
Lakefield—Whitton.
Lakefield—Whitton.
Penalties—Cornish, Milroy 3, Burton, Brady, Chittick.

The line-up:

Sutton—L. Smith, goal; J. Crozier, B. Burkholder, defence; H. Milroy, centre; C. Carpontier, left wing; B. Pearsal, right wing; Spencely, Brady, Cooke and Cornish, subs.

Lakefield—Junkin, goal; Whitton, O'Leary, defence; Chittick, centre; Blewett, left wing; Jewell, right wing; Chappell, Burton, Deeth, Stabler and Slack, subs.

Referee—Archie Weir.

CLASSIFIED ADS BRING QUICK RESULTS

The Examiner
CLASSIFIED ADVERTISING RATES

Cash Rate:
1 Cent per Word or Figure per Insertion. Minimum Charge ... 25c

Charge Rate:
2 Cents per Word or Figure per Insertion. Minimum Charge ... 35c

Box Numbers:
One or more Consecutive Insertions ... 10c

Coming Events:
Per Word per Insertion ... 2½c
Minimum Charge ... 50c

Special Announcements:

Birth Announcements	50c
Engagement Announcements	50c
Marriage Announcements	50c
Death Notices	50c
Card of Thanks (up to 7 inch)	50c
In Memoriam (up to 2 inches)	75c
Over 2 inches (per inch extra)	50c

Legal, Municipal, Government, Auction Sales:
First Insertion, per agate line ... 12c
Repeat Insertions ... 6c

'PHONE 1600.

Remember When—

Jimmy Braddock of New Jersey was awarded an unpopular 10-round decision over Leo Lomski of Oberdeen, Wash., in a light-heavyweight bout at Chicago nine years ago to-day. Braddock went a long way after that, winning the world heavyweight championship in 1935. He lost it to Joe Louis two years later.

St. Peter's Team Cops A Decision

St. Peter's Bantams of the South-end League took a 2-1 win over King Edward last night at the Brock St. rink in a tight tilt. Wade counted for the losers while Jones scored twice for the Saints. Wade, Jones, Fallon, Woodcock and Quigley all turned in a neat effort in a speedy, interesting struggle. Teams:

St. Peter's: Goal, Kennedy; defence, P. Murphy, Freeman; centre, Monahan; wings, Jones, Fallon; subs, Ryan, Slater, Quigley, O'Hearn, W. Murphy.

King Edward: Goal, Woodcock; defence, Harris, Kidd; centre, Wade; wings, Chambers, Baxter; subs, Tarkington, Harrison, Pirie, Daymon, Ellis.

Referee, Ed Jobe.

Dominion's Revenue Down For 9 Months

OTTAWA, Jan. 17—(CP).—Total ordinary revenue of the Dominion Government in the first nine months of the present fiscal year totalled $394,371,205 compared with $400,427,116 in the corresponding period the previous fiscal year, according to figures released last night by the comptroller of the treasury. Special receipts brought the grand total to $394,821,748 against $402,283,545.

Total ordinary expenditure in the first nine months rose to $288,346,533 from $283,486,850. Other expenditures with figures for the same period the previous fiscal year in brackets: capital expenditure $4,250,394 ($3,393,318); special expenditure $27,829,943 ($39,267,113) and government-owned enterprises $45,995,050 ($35,438,176).

Income tax was the greatest source of revenue during the nine months, amounting to $128,540,122 against $106,918,681.

Mark St. Squad Loses Out 4-3

All Saints Juniors of the Church League nosed out a 4-3 win over Mark St. last night at All Saints. C. Ferguson got two and Cooper one for Mark in the first, but All Saints got two next heat, Abraham and Leether counting. In the third, Carpenter tied it up and then won out. McDougall starred for the winners, while Eason, Mason and Cooper looked good for the losers, who ganged up hotly near the finish. The teams:

All Saints: Goal, Lacey; defence, Leether, Williamson; centre, Deering; wings, Smith, Carpenter; subs, McDougall, Hotrum, Abraham, Reid.

Mark St.: Goal, Agnew; defence, White, Eason; centre, C. Ferguson; wings, Mackey, Mason; subs, V. Ferguson, Cooper, Bedding.

Referee—E. Spencely.

CURLING

By HERB MARTIN

During Saturday afternoon's bonspiel, while we were out collecting the usual two-bits from each player, we made this remark: "I know of no other place where it is so easy to get money."

Our remark was overheard by Tom McArthur (Scotch origin) and he came right back at us with this: "Its alright for you but tough on us."

Alex Kay, chairman of the boys' section has asked us to announce that there will be a meeting of all boys, under 21 years of age, who are interested in curling, on Thursday evening at 7.30 p.m. at the curling ring club rooms.

Special mention goes to Jimmy Richmond and Ray Best and W. Pratten on the occasion of each winning their first game in three schedule starts.

The ladies continued in the Gibson trophy yesterday and judging from the results its going to be a nip and tuck affair to the finish. Mrs. R. Waddell's rink being the only undefeated one up to the present.

Scores

T. Ryan 10, A. Kay 6.
T. McArthur 9, C. Westbrooke 7.
W. Oke 14, T. Mackay 8.
W. Pratten 10, J. Mayneord 9.
J. Sedgewick 15, D. Carlisle 3.
G. Green 12, W. E. Taylor 7.
G. Hall 16, E. Thomas 6.
T. Holyman 10, W. Widdess 9.
E. Metcalfe 12, M. Comstock 9.
J. Richmond 11, N. Hamley 6.
G. Robertson 9, R. Bacon 4.
R. Best 13, B. Scott 6.

Ladies' Section

Miss H. Fanning 12, Mrs. O. De Graw 6.
Mrs. R. Waddell 10, Mrs. R. Turner 3.
Miss H. Munro 15, Mrs. D. Clarke 5.

Westenders Win Southend Tussle

Westenders defeated Canucks by a 12-1 count in a one-sided South-end Loop midget contest at the Sacred Heart rink last night. Garvey got four goals, Hickey three, Gordon two and Sullivan, Huard and Murphy one each for the winners. Cooper counted the lone losers' tally. Garvey, Hickey and Cooper were about the pick of the players in this number. Teams:

Westenders: Goal, Douglas; defence, Gordon, Sullivan; centre, Garvey; wings, Huard, Cupoli; subs, Murphy, Hickey.

Canucks: Goal, Keating; defence, Bartley, McAuliffe; centre, Berardi; wings, Cooper, Phillips; subs, Jones, Peters, Heath, Maloney.

Referee, Joe Collins.

Plan To Take Pictures Of Sunken City

DETROIT, Jan. 17—(CP)—Plans of a Detroit group for a 100-day expedition in the Caribbean, principally to make undersea pictures of St. James, the city-under-the-sea, moved materially nearer fruition with the purchase of a schooner. They will sail late in February from Miami.

St. James was the capital of St. Christopher Island when the city sank in 1630 during a volcanic eruption. It is 300 feet under the surface and just opposite the present capital of St. Thomas.

The sunken city has defied efforts of surface photographers, so the expedition of 25 people will carry two diving outfits, a professional diver and underwater cameras. Robert Hall of Detroit will head the expedition.

All Saints Win Church Contest

Murray St. Seniors last night at All Saints' rink dropped a 5-1 Church Hockey League tilt to All Saints. The latter ran in four soft goals early, Platt getting three and Rusaw one. The usual reliable McNabb looked off on these long drives. It was a tight tussle then. Johnston took Hawkes' pass for one in the second and Platt got another in the third. The latter starred with S. Seabrooke and King also effective. E. Spencely, Johnston and Watkins were best for the other squad. This gives All Saints their second nod. The teams:

Murray St.: Goal, McNabb; defence, E. Spencely, F. Spencely; centre, Johnston; wings, Watkins, Ellis; subs, Wilson, Hawkes, Crary, Cooper, Gillespie.

All Saints: Goal, King; defence, Saunders, S. Seabrooke; centre, Pratt; wings, G. Seabrooke, Rusaw; subs, A. Beauclerc, Charlton, Livingstone, Meredith.

Referee, Honey Tompkins.

Knox Juveniles Are Defeated

George St. Juveniles copped a 7-3 church hockey win over Knox at All Saints' rink last evening, with Earl Routley scoring six of the goals in a fine showing. Ward got the other for the victors when he shot the puck into his own net. C. Stewart scored twice and Doughty once for the losers. It was 1-0, 3-1 and 7-3 by periods. The Knox defence checked well and Wilson looked good. Teams:

Knox: Goal, K. Stewart; defence, Scott, Todd; centre, C. Stewart; wings, Doughty, Ward; sub, Gash.

George St.: Goal, G. Richardson; defence, Woodgate, Henry; centre, Routley; wings, Graham, Roberts; subs, Craig, Hamlin, Parr, Purdy.

Referee—G. Beauclerc.

SPORT SPICE

By EDDIE BRIETZ

NEW YORK, Jan. 17 — (AP). — Some pro football coaches who failed to get Davey O'Brien on the dotted line now are saying he is too small for the pro game, anyway. Aw yeah?....Washington Senators have 19 players signed to 1939 contracts and lead the American League.... Take a good look, boys, you probably won't see 'em out front again this year....Bill Watson, University of Michigan's negro track star, is working in Joe Louis' training camp as a tutor....He drills Joe on English and informs him on current events—such as the prize of fryingsized chickens.

Tip to Bill McKechnie: Red Lucas, the one pitcher in the National League who always could jinx the Reds, has just been canned by the Pirates....Why don't you grab him as insurance?....The full name of "Boots" Weber, vice-president of the Cubs, is Carl August Friedrich Wilhelm von Wallenweber, and he has a birth certificate to prove it. What a break the linotypers got when Carl August, etc., decided to go into the front office.

Marvin McCarthy suggests in the Chicago Times that boxing should have a novice division which would include every heavyweight who has not licked Tommy Farr at least once....Dick Chapman, the golfing blue blood, wowed the customers in his debut as a night club singer last night.

OUR BOARDING HOUSE —with Major Hoople

SALLY'S SALLIES

Registered U. S. Patent Office.

The man who has a will of his own usually has a codicil added by his wife.

The Crossword Puzzle

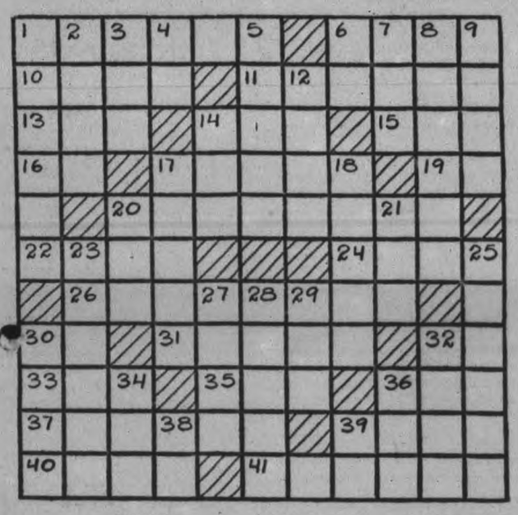

ACROSS

1—Prominent
6—Fashion
10—Incite
11—Pigtails
13—Huge
14—Belonging to us
15—Convert into leather
16—Exist
17—A native of Chios
19—Note of the scale
20—Plainest
22—Level
24—River in W. Prussia
26—Penetrating
30—Forward
31—Dwelling
32—Symbol for cesium
33—Soak flax
35—Boy's nickname
36—Perched
37—Mountain in E. Turkey
39—Flat end of a hammer
40—Musical instrument
41—To disinter

DOWN

1—To foam
2—One of the Great Lakes
3—An ovum
4—Symbol for tellurium
5—Furnish
6—Pronoun
7—Away from home
8—Lack of sufficiency
9—Serf
12—Russian river
14—An electrical unit
17—A game at cards
18—Pluck
20—Japanese coin
21—Woo
23—A grapery
25—Steal cattle
27—A jot
28—Matched set of furniture
29—Doctrine
30—Spoken
32—Unruffled
34—A thick, viscous substance
36—French coin
38—Back (prefix)
39—Symbol for phenyl

Answer to previous puzzle

M	O	B	I	L	E		P	R	O	W
I	N	A	N	E		F	I	E	R	Y
S	E	A	S		T	E	E	P	E	E
R		L		D	A	W		A		
U	P		E	E	L		B	I	T	S
L	A	P	S	E		H	A	R	R	Y
E	Y	A	S		B	U	D		Y	E
	R		P	U	G		P		N	
S	L	O	G	A	N		N	I	S	I
A	I	L	E	D		B	I	N	E	T
D	E	E	M		L	E	B	A	T	E

Copyright, 1939, King Features Syndicate, Inc.

BARCLAY ON BRIDGE

WRITTEN FOR THE EXAMINER

By SHEPARD BARCLAY

"The Authority on Authorities"

A LESSON IN ETHICS

PLAYERS WHO are inclined to be just a little bit unethical — which of course is just as bad as being completely so, in principle— are occasionally tripped up by their own crimes. Many operatives of a particular stripe like to do such things as hesitating for long study when possessing a singleton to play on the current trick. They think this is smart practise and is calculated to fool the enemy. If their effort succeeds only in fooling their own partners, they receive their just deserts.

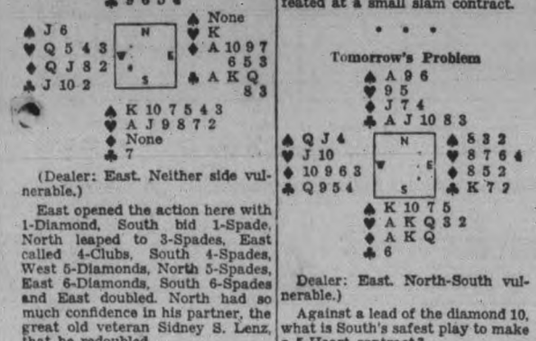

(Dealer: East. Neither side vulnerable.)

East opened the action here with 1-Diamond, South bid 1-Spade, North leaped to 3-Spades, East called 4-Clubs, South 4-Spades, West 5-Diamonds, North 5-Spades, East 6-Diamonds, South 6-Spades and East doubled. North had so much confidence in his partner, the great old veteran Sidney S. Lenz, that he redoubled.

West led a diamond, for some reason the deuce, which was the deuce of a thing for East to read. Mr. Lenz played low from the dummy and East was puzzled, finally deciding to play the A, which was ruffed. Mr. Lenz next led to the spade A and Q, discarded his only club on the diamond K, then led the heart 10 from dummy. East studied nearly half a minute before he played the K, Mr. Lenz taking with the A and immediately leading the heart 2.

West decided that his partner's study had been due to holding the K and J, so ducked this trick and the heart 6 won. Thus an overtrick was made, for a grand slam on a hand which could have been defeated at a small slam contract.

• • •

Tomorrow's Problem

Dealer: East. North-South vulnerable.)

Against a lead of the diamond 10, what is South's safest play to make a 5-Heart contract?

Copyright 1939, by King Features Syndicate, Inc.

NORTHERN RANCHING

THE PAS, Man.—(CP). — Thomas Harvey, rancher and fur trader, plans to ship beef from the most northerly ranch in Saskatchewan to the Old Country this year from the port of Churchill. He has 250 head of cattle on his ranch at Cumberland House, 40 miles west of here.

CATASTROPHE AT ST. LUCIA

Despite that torrential rain fell for 10 days preceding the catastrophe, volcanic action is now blamed for the slide of great masses of rocks and earth which destroyed two villages near Castries, capital of St. Lucia.

DONALD DUCK —By Walt Disney

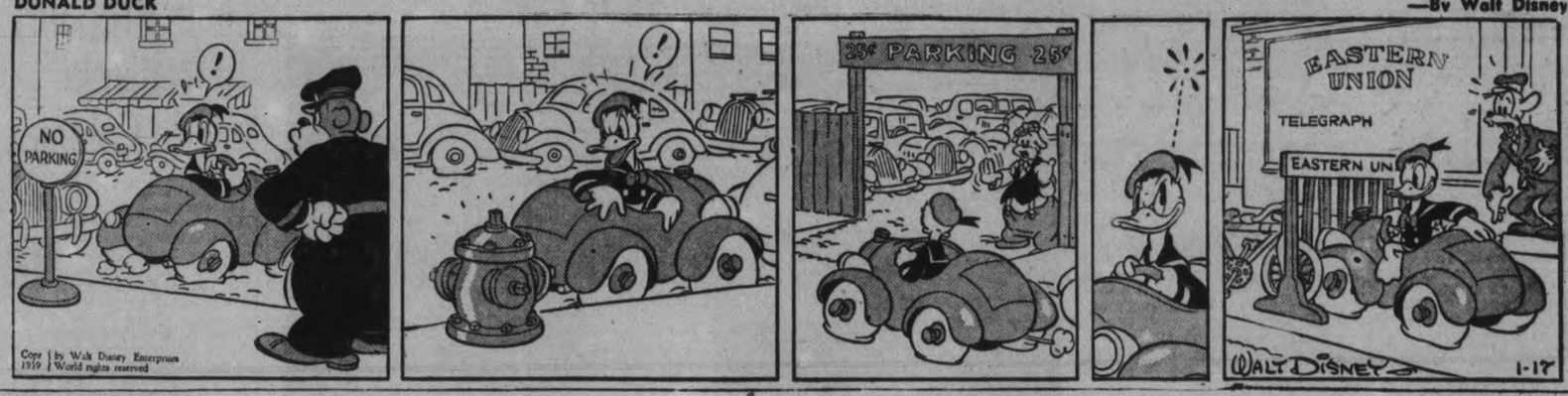

TILLIE THE TOILER —By Russ Westover

HENRY —By Carl Anderson

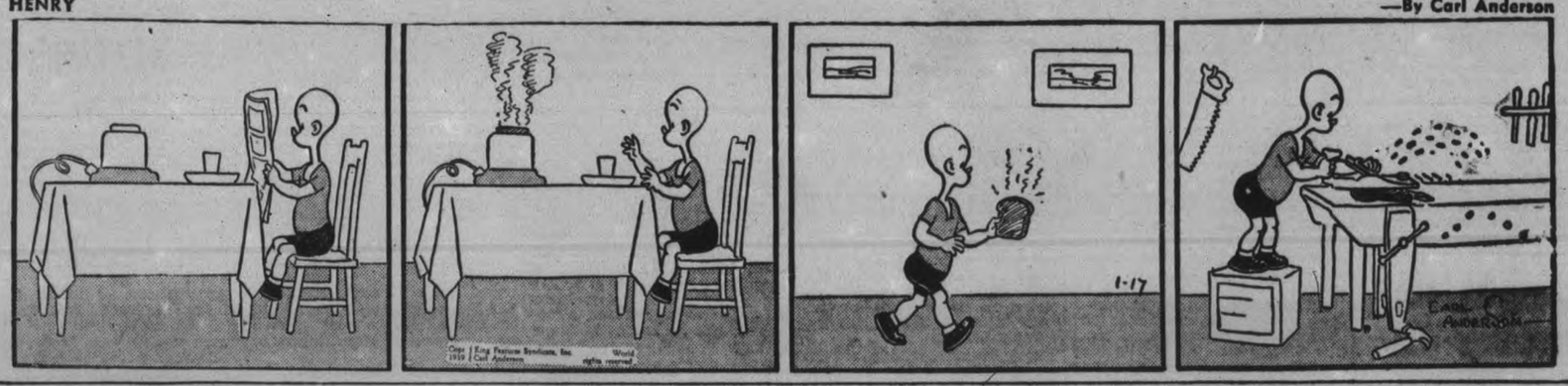

BRICK BRADFORD —By William Ritt and Clarence Gray

MUGGS AND SKEETER —By Wally Bishop

BRINGING UP FATHER —By George McManus

THE GUMPS By Gus Edson

Lakefield W.I. Pays Visit County Old Folk

(Examiner Correspondence.)

LAKEFIELD, Jan. 17.—The Lakefield branch of the Women's Institute paid their annual visit to the county old people's nome in Smith Township on Thursday afternoon.

There they staged a program of musical and dramatic selections in which they were assisted by a number of residents of the home who not only joined in the community singing but who gave of their individual talent to delight the ladies with solo and dramatic numbers.

President Officiated

Mrs. Stanley Higgins, president of the Institute, opened the program with the Institute Ode, followed by the Lord's Prayer. Mrs. O. E. Kingdon gave a reading entitled 'Changed Times," after which the gathering joined in the popular old number, "Bring Back My Bonnie To Me," for which Mrs. T. W. Chaplin presided at the piano.

Mrs. A. E. Higgins gave a reading entitled, "My Wife," and the numbers, "Home On the Range" and "Loch Lomond" were sung by all present. Mrs. S. E. White gave a reading entitled, "At Breakfast Time" and everyone joined in singing "Lead Kindly Light. Mrs. T. W. Chaplin's reading on "How Sockery Set the Hen" was highly humorous and much enjoyed.

Mr. Murdock sang the selection, "Hard Times." Mr. Stalkwell delighted everyone when he gave the number, "Kind Christians." A selection of three hymns was then sung. Mr. Murdock sang, "Come All Ye Shanty Boys," and the program ended with the National Anthem.

A committee composed of Mrs. S. E. White and Mrs. A. Montgomery distributed home made candies and oranges to the residents of the home.

After a delightful social hour the Institute members left for their respective homes, feeling that one more visit had passed all too soon.

Mrs. Newman Lean Presides Over W.A.

(Examiner Correspondence.)

ROSENEATH, Jan. 17—Mrs. Newman Lean, new president of Centenary United church Women's Association opened her home for the first meeting of the year, also presiding. Miss Hilda Arthur read the Scripture lesson, Rev. 3:14-22.

That the treasurer present a financial statement and a report of the activities of the sunshine department each month, was decided on motion of Miss Hilda Arthur and Mrs. Dawson Timlin.

To Make Quilt

Mrs. Isaac Skuce deposited $2.75 with the treasurer, received from surprise box. Mrs. Brown will conduct sales from the box for the following month. It was decided also to make a heavy quilt for sale.

Miss Hilda Arthur conducted a program period, when numerous readings and poems featured resolutions and thoughts appropriate to New Year. Contributing to the program were: Miss Hilda Arthur, Mrs. Taylor, Mrs. D. Timlin, Mrs. W. Lean, Mrs. Delbert Sherwin, Mrs. J. L. Timlin, Mrs. N. Lean, Mrs. M. Brown and Misses Emma Sherwin, Vera Sherwin and Leatha Sherwin.

Following the closing exercises a social hour followd while refreshments were served by the hostess were enjoyed.

Girl 16, Is Bound Slain With Axe

MILWAUKEE, Jan. 17—(AP). — Ruth Scott, 16-year-old High School student, was killed with an axe early today by an intruder who broke into her home and slew her after tying her arms together and partially stripping her of clothing.

The girl's body, arms bound above her head, was found in a bedroom after her widowed mother, Mrs. James Scott, 57, fought off an attempted attack by the man and aroused tenants living in the upstairs section of their home. Mrs. Scott received a severe gash on the head as she battled with the man in the dark after he invaded her bedroom.

Detective-Lieutenant James O'Gorman said the girl had not been criminally assaulted.

With The Boy Scouts

Congratulations, All Saints'.

On an open invitation I went along to All Saints' Friday night and found quite a gathering of the clans. Rev. Canon Paterson, several mothers, the District Commissioner and Mrs. Hornsby, Assistant Commissioner E. Wolfe, my old friend Albert Hope, William Lyburn, 1st vice-president of the local association, A. Rose and H. Connolly of the troop committee.

The cub pack gave a real good demonstration of singing, and I'm sure that George Brooks can be proud of his talented singers.

Then about 7.35 at a given signal, the troop fell into horseshoe formation, the pack formed the parade circle with part just going into the mouth of the horseshoe. Surely here was a group welded together in bortherhood and friendship.

The pack was to receive the "Bill Coleman Memorial Totem Pole" for having won the greatest number of points in progress for the past year.

A slight break was made in the circle for Assistant Commissioner Lew Grant to enter, followed by Akela Frank Pammett with the totem pole acompanied by its guard of honor, Roland Dore and Donald Craig of the St. John's pack. Akela Pamment congratulated Akela G. Brooks on All Saints' pack coming out on top this year.

Mr. Lyburn presented the totem pole to the pack on behalf of the local association, and unveiled it.

At this point the guard of honor for St. John's saluted the totem in true cub style, and retired.

District Cubmaster Gordon Clegg gave a brief outline of totem poles and their uses.

Mr. Hope, who made the totem and presented it to the local association for competition, spoke on behalf of the troop committee.

Commissioner J. T. Hornsby offered congratulations to the pack on its achievement, and also presented Akela George Brooks with his indoor course certificate and cub leader's warrant.

Rev. Canon J. D. Paterson, Mrs. Kearns, A.D.C.'s Lew Grant and E. Wolfe gave brief talks on the award.

Skipper Groombridge asked everyone present to stand in silence to the loving memory of our beloved brother Bill Coleman, and led in the silent howl to his memory; then called on Akela Brooks to lead in the grand howl, bringing to a close another page in the history of All Saints' cub work.

The totem pole that All Saints now holds, was presented to the local association in loving memory of Bill Coleman, cub leader of the St. John's pack for some years, who died shortly after returning from a cub leaders' course at Ebor Park. Bill did much for cubbing in Peterborough, and his work was the means of bringing success to the cub jamboree at Nassau.

There were 26 boys present in the troop horseshoe and after the presentation ceremony carled on another fitting investiture ceremony, when Wesley Ellis was accepted into the great brotherhood of scouts as tenderfoot.

On Saturday, 12 boys went on a hike, enjoying skiing and tobogganning, finishing with eats round the camp fire.

Next Friday night will be a council fire program, and the patrol leader of the Eagle patrol is requested to get in touch with the scouter right away.

On Tuesday night the All Saints' mothers' auxiliary are holding their monthly meeting at 8 p.m. in the parish hall. All mothers, fathers and scouts are invited to attend; the scouts in full uniform. Mr. A. R. Kennedy is the guest speaker.

At St. Andrew's.

Bridge building was the chief topic of instruction at the last meeting, each boy having to carry out some specified work.

A Father's Night is being planned for the last of January or early February. Bill Crowe has been appointed treasurer for the troop. The Bulldog patrol are leading in points this month.

With the Sacred Heart.

The troop has been enjoying a fair attendance of late, and knotting, signalling and scout laws have been the main items of instruction.

A hike was planned for Sunday and it was expected that a good turnout would be found over Greenhill way.

It is expected that a senior patrol will be commenced shortly for those boys who feel they are too old for the troop. Bill Jones has been slipping lately, and we would sure like to see him in this patrol.

In the cubs we found George Clarke receiving his first year service star. George was originally a St. Peter's cub and joined the Sacred Heart pack when the St. Peter's pack disbanded. George is also well on the way for his first star, having passed the Union Jack, time telling and cleanliness.

The older cubs are assisting Akela by taking instruction classes, thus going ahead with reasonable success. The White Six won the "Do Your Best" pennant with 68 points. In future, this pennant will be awarded on monthly progress.

A question box was held at Red Flower.

Several boys paid a visit to the troop to stimulate their interest in the older brtohers with good results.

The Sacred Heart pack extend their sincere congratulations to the All Saints' pack in their winning the Bill Coleman trophy.

A meeting of those boys who are interested in forming a rover crew will be held in Sacred Heart headquarters on Thursday evening at 8 o'clock to discuss the question.

Gerald Grady, Peter Dominick and Jimmy Amyotte will be on hand to gather results for the troop committee.

Scouters' Club.

The scouters' club made a great step towards progress when they met last Thursday, and President George Brooks is to be congratulated upon his start. After the business the gathering was divided into four team under captains.

Miss Whalon will be captain of the Iroquois; Gordon Clegg, chief of the Mohowks; Bob Baldwin, chief of the Imperial Jitterbugs, and Bill McKenzie, laird of the McKenzie clan.

Kenneth Simmons joined the world pack in a simple but impressive investiture ceremony.

The pack congratulated the All Saints pack on winning the Bill Coleman trophy.

The Rover crew have decided to hold a ski hike on Tuesday next.

St. George's.

Just one cub was missing at roll call on Friday. Several tests were passed and more badges won. Nearly every boy has won his second star.

Roy Tittering has wone six badges and is after his homecraft badge.

Although few in number the troop is showing good progress. Albert Downer, Jack White and Gordon Simmons were recently made members of world scouting through the investiture ceremony.

Douglas Moscrop was presented with his leaping wolf badge last week.

Owing to the Women's Guild meeting next Friday, the scouts and cubs will not meet until January 27 So keep that date in mind.

Local Association.

This Wednesday is the scheduled night for the local association meeting and any scouter who has any subject he wants brought to the attention of the association should get in touch with the representative on the executive.

Skipper Groombridge was reappointed rover representative at a meeting this week.

Chamberlain and Il Duce Meet To Talk Peace

This radiophoto from Rome shows Prime Minister Chamberlain and Premier Mussolini at the banquet which Il Duce tendered his distinguished guest in the Italian capital. In the CENTRE is Count Ciano, son-in-law of Mussolini and Italy's Foreign Minister.

Euchre Club Meets At Maloney Home

(Examiner Correspondence.)

ENNISMORE, Jan. 17—One of the most enjoyable social evenings of the season was that of Wednesday last at the home of Mr. and Mrs. E. L. Maloney when they were hosts to the members of their euchre club.

Ten games of cards were played, the prize-winners being Miss Frances Hennessey and Connie O'Rielly.

Assisting Mrs. Maloney and Miss Helen to serve lunch were Mrs. Angus Twomey and the Misses Frances and Lillian Hennessey, Lucille Hickey and Julia Marie Hickson.

Miss Geraldine Kennedy is visiting friends in Toronto.

Mr. Frank Maloney of Park street, Peterborough, spent Wednesday evening the guest of his brother, Eugene Maloney and Mrs. Maloney.

Township Officers

The following township officers were appointed at the inaugural meeting of the council: Clerk, Thomas Gannon; treasurer, Daniel Holland; assessor, Daniel E. Crough; weed inspector, John J. Killen; truant officer, Leo Scollard; constable, Leo Scollard; sanitary inspector, Joseph Cadigan; board of health, Joseph Cadigan; pound keepers, Eugene Moloney Jr., Hubert Flood, Wm. J. Scollard, John H. Killen; fence viewers, Daniel Hickson, Hubert Flood, Clayton Nurse, Edward Harrington; sheep valuators, Daniel Kennedy, James Harrington Sr., John H. Killen, W. H. Cavanagh, Arnott Boate; auditors, M. J. Cavanagh and John F. Young.

Seagoing Bootleggers Are Thriving Off Maritimes, R.C.M.P. Claims

OTTAWA, Jan. 17—(CP)—At the same time that rum-runners have infested the coasts of the Maritime Provinces in recent years, the eastern seaboard of the United States has been 'entirely free' of them, "due to the low price of liquor in that country," Commissioner S. T. Wood says in the annual report of the Royal Canadian Mounted Police.

On the Pacific Coast, liquor smuggling by way of the sea is "practically non-existent," he adds.

Cost of vessels and personnel to deal with the situation at sea off the Maritimes amounts to about $725,000 a year, the commissioner says. This does not include cost of personnel and equipment used on land in conjunction with the marine section of the force.

This preventive work is facilitated by a constant exchange of information between the Halifax divisional office and the United States coastguard authority at Boston on movements of known or suspected liquor vessels.

Little By Auto

During the report year, ended March 31, 1938, there were only isolated cases of liquor smuggling over the United States boundary into Canada by automobile, the commissioner goes on.

"It is becoming more and more evident that those interested in the distribution of illicit liquor throughout Canada, with the exception of the Maritime Provinces, prefer to rely on liquor illicitly distilled in Canada, rather than take the risk involved in transporting the contraband over the international boundary," he comments.

Particular success marked the suppression of large-capacity distilling plants, chiefly in Montreal. Some of these plants, producing in commercial quantities, were capable of turning out as much as 500 gallons of illicit liquor a day.

"In the Maritimes the proportion of cases involving illicit stills was very small," he report says. "The demand has always been met by supplies landed along the coast.

Officials Are Named At Cottesloe Church

(Examiner Correspondence.)

COTTESLOE, Jan. 17.—Cottesloe church and Sunday School held their annual meeting on Wednesday evening with a good attendance. The Rev. Mr. Robinson of Norwood was appointed chairman.

Reports were given from the Sunday School and church which were very favorable, showing each group with a balance on hand.

Mr. Robinson gave a talk to the young people and a letter was read from Mr. McDonald asking superintendent be named in his place, after which the business part of the meeting was taken charge of.

Mr. Albert Webster was appointed superintendent with Mr. David Forsyth his assistant. Mr. Johnston Blakely was named Bible Class teacher and Mrs. Joseph Gallagher assistant.

The senior young People's class is being taken charge of by Mr. J. S. Kidd. Mrs. Joseph Gallagher was appointed pianist for the Sunday School and Misses Marguerite Webster and Margaret McDonald, assistants. Mrs. John Gallagher is pianist for church services with Messrs. Everett Moore and Walter Gallagher as ushers.

The classes were left until Sunday to be graded.

The meeting closed and lunch was served by the ladies.

Murders Woman But Delays Report For Day So He Can Enjoy Quiet Of Sunday

CHICAGO, Jan. 17—(AP).—Police Sergeant Thomas Kelliher said Joseph Borys, 62, walked into the station today and announced: "I killed a woman."

The sergeant took Borys into custody, and dispatched squads to the Borys home. There they found the body of Mrs. Frances Piotrowski, 49, a roomer, lying beside her bed. Borys' wife, Agnes, 62, was tending the furnace. Medical examiners said Mrs. Piotrowski had been struck four times about the head, probably with a hatchet.

Policemen said Mrs. Borys related how Mrs. Piotrowski rented a room two months ago and that the trio made a signed agreement that Mrs. Piotrowski would care for the couple until they died and then take over their property.

The wife said she heard screams yesterday morning, discovered the body and urged her husband to call the police but that he said "No, I won't go today; I want a quiet Sunday."

No Dry Lectures

LANSING, Mich., Jan. 17 — (C.P.). — Michigan's Liquor Control Commission will stop engaging in temperance education work under a plan advanced by Orrin A. DeMass, a former Canadian, who is the new Liquor Control Commissioner.

DeMass pointed out the incongruity of the Commission advising the people not to drink liquor and at the same time offering it for sale. He suggested the Education Department take over temperance work and the Liquor Commission discharge its two temperance lectures. The Education Department refused but DeMass said he would proceed with his plan to stop temperance work.

Banquet Is Given To Sunday School

(Examiner Correspondence.)

BONARLAW, Jan. 17.—The annual Sunday school treat and banquet of St. Mark's Sunday school was held Wednesday evening in the Sunday school rooms commencing at 7 p.m., about 90 children and adults sitting down to tables literally groaning under the weight of the good things provided.

After the toast to The King and the National Anthem, Canon W. G. Swayne proposed the toast the The Church, which was responded to by W. J. Barlow, people's warden, and J. F. Baker, rector's warden. The toast list was then handed to Mr. Baker, who proposed the toast to The Sunday School, which was responded to by Miss Leola Pollock and Miss Phyllis Barlow. The toast to sister organizations was responded to by Robert Foshay, president Laymen's Association. Mrs. W. G. Swayne, president Senior W.A.; Mrs. W. J. Barlow, superintendent Junior W.A.; Carl Heath, assistant mentor Argonauts Tuxis Square, and Glynn Eastwood, pretor of the Square. Mr. Heath, at the close of his address presented to J. F. Baker, mentor of the Tuxis group, a beautiful belt from the class. Mr. Baker expressed his deep appreciation.

A splendid program was given by the boys and girls of the Sunday school, consisting of quartettes, duets, choruses, recitations, instrumental solos, dances, etc.

Robert Raikes diplomas and seals were given to the following Sunday school pupils: Montanna Foshay, Helen Eastwood, Cecil Heath, Glenn Foshay, Ralph Haslett, Eric Foshay, Carl and Melvin Heath, Ruth Prest, Marjorie McCoy, Helen Heath, Thomas Stocker, Glenn Haslett, Dencille Foshay, Ray and Mildred McLaren, Jean Barlow, Murray Heath, Jean Andrews, Frieda McLaren, Douglas Stocker, Keith Brown and Earl Haslett.

Toys or books were presented to each member of the primary class and candies and nuts to all the children. Spearmint gum was also given to every person present after they had been interviewed by a Professor Quiz. The evening was pronounced a decided success.

"Last Farmer" Dies

LONDON, Jan. 17—(AP).—London's "Last Farmer," Ralph Hall Caine, brother of the late Sir Hall Caine, novelist, died Saturday at his home, Kenwood Farm, in Hampstead. The farm is believed to be the only one in London proper.

Hitler Prepares To Redivide World Colonies

LONDON, Jan. 17—(CP-Havas)—The diplomatic correspondent of the Sunday Dispatch (Independent) said he learned from an authoritative source that Chancellor Hitler of Germany was preparing a plan for redistribution of colonies, principally at the expense of Great Britain.

Poland, the correspondent said, would obtain "certain satisfaction" in exchange for its agreements to German expansion in eastern Europe through creation of a great Ukraine. Italy also would receive colonial concessions.

The correspondent said the plan was discussed when Hitler conferred 10 days ago with Colonel Joseph Beck, foreign minister of Poland, but no definite decision had been reached and they would meet again in a few months.

He suggested Poland was hesitant about accepting partly because Poland wanted to remain friendly with Britain, and partly because the colonial problem was something to be settled in the more or less distant future, while the Ukraine question was of immediate interest to Poland.

The article concluded by stating Hitler's assurance to Prime Minister Chamberlain he would not bring up the colonial problem for a year or two was caused by Germany's desire to build up its aerial and submarine fleets.

Montreal's Claims Expert Is Fired

MONTREAL, Jan. 17. — (CP). — The Gazette says to-day in a front page story that Jean J. Penverne, sponsor of a report that the was being mulcted of hundreds of thousands of dollars through fake claims, has been suspended as head of the city's Claims Department my Mayor Mamillien Houde.

An appointee of former Mayor Adhemar Raynault, Penverne first came into the limelight a little more than a year ago when he was named by Raynault to conduct a vice probe here. Penverne journeyed to New York to study methods of racket buster Thomas E. Dewey and to Washington for information from J. Edgar Hoover, head of the famed G-men. However, the proposed investigation never came off.

The Gazette says that Mayor Houde "sent a terse note to Mr. Penverne informing him of the suspension, without explanation."

The Gazette says that one reason "mentioning as motivating and suspension—presumably, ultimate severance of connection—is that of economy. Mr. Penverne's salary has been $8.00 a year."

Mercy Killer

Charged with the "mercy killing" of his 17-year-old son, Jerry, who was chloroformed to death as he lay in bed, Louis Greenfield is shown in New York homicide court. The boy had the mentality of a two-year-old and suffered constant pain, according to the story given police by Greenfield. He was remanded without bail.

Favor Army, Navy Under One Man

WASHINGTON, an. 17—(AP).—A proposal to reorganize military control in the United States by placing the army and the navy under a single cambinet officer was revived in congress today in connection with President Roosevelt's $552,000,000 defence program.

A Democratic senator who declined to be quoted by name said he was drafting legislation to create a secretary of national defence. Several members of the House of Representatives have been advocating such a consolidation.

Although similar bills heretofore have met objections from army and navy leaders, the senator contended the projected strengthening of the military forces was a propitious time to make the change. The administration's attitude has not been disclosed.

Senate and House committees were ready to begin a study of the armament program this week. Chairman May (Dem.-Kentucky) of the House military committee disclosed he was considering including in the program a system of "super highways" across and up and down the nation. In addition to being invaluable from a defence standpoint, he said, these roads should stimulate economic development.

U.S. NAVY MANOEUVRES

WASHINGTON — (CP). — The United States navy will assemble in February "war manoeuvres" in the Caribbean Sea, once the haunt of pirates and now regarded as a key to Uncle Sam's defences.

Incubator Baby Plays Role Of Tarzan's Son

HOLLYWOOD, Jan. 17—(AP)—An incubator baby, who wore out his last pair of rompers climbing trees, received his reward to-day as the youngest ape man in movie history.

Johnny Sheffield, who six years ago was kept in an incubator in a hospital nursery, now is the chum of lions and elephants. He swims across pseudo-crocodile infested streams as easily as if he had a motorboat.

He's the envy of a million boys. For the next few weeks, he's the son of Tarzan.

"Yip-ee-e-e," yelled Johnny, in anthrcpoid style, as he was interviewed for the first time after winning his first screen role.

He was wearing nothing but a leather breech-clout, tan make-up, and blue bedroom slippers. He was supposed to be studying his lines, but he swung up on artificial jungle creeper and wriggled his body in mid-air to keep in practice.

His father, Reginald Sheffield, the original David Copperfield of the screen back in 1913, said Johnny had been swinging on things since he was old enough to stand up.

Johnny looks like Johnny Weissmuller in miniature, and that in fact, was wh yhe was teamed up with "Big Johnny" in "Tarzan in Exile." In addition, however, "Little Johnny" had some stage experience in New York in "On Borrowed Time."

R.C. Girls Warned Of Skating, Skiing

OTTAWA, Jan. 17—Ottawa Roman Catholics were warned today in a letter from Archbishop J. G. Forbes that certain winter sports—skating, skiing and snowshoeing — lead to particular occasions of moral peril especially when engaged in by both sexes.

The letter said in part.

"These sports, honest in themselves, are not however, equally recommended for all, especially for persons of the fair sex, who, from their age, their condition, or at least from their call to the noble role of motherhood, should refrain from exercise too violent or exhausting.

"In any case, these expeditions or outings change too easily to unwholesome, or at least, dangerous and imprudent meetings from a viewpoint of temperance or of purity of morals. Parents cannot be blind to this and it is their duty to use their authority and to exercise stern vigilance to protest their sons and daughters and shield them against these all too harmful adventures."

RELIEF FROM PAINS IN BACK AND LIMBS

Short Treatment of Syntona Brings Grand Relief After He Had Suffered 2 Years.

MR. STEWART WOODWARD

"Because of the results I got, I can highly recommend Syntona to any one who suffers as I did," said Mr. Stewart Woodward, of 25 Augusta street, Hamilton.

"For about two years I had been troubled with rheumatic pains in my back and limbs. I used every treatment I knew of, but seemed to be getting worse, and finally I got so bad I couldn't get around at all for a couple of months. I had been reading about Syntona and finally I decided to try it, and I am certainly glad I did. I got relief from the pains in my back and limbs; I eat and sleep better, and get up mornings feeling rested and happy. I cannot say I am entirely well, because I am 80 years of age and have to take good care of myself, but I can get around quite easily now and I am certainly glad at my age, to find a medicine that helps me so much and yet contains no harmful drugs."

Syntona is made only from pure herbal juices. It is pleasant to take and quick to act. A splendid medicine for any one to take at this season. It drives out poisonous waste matter and acidity from the system and helps you to assimiliate your food for strength and energy.

Syntona is now being introduced in Peterborough at Elliott's Drug Store. Ask about the Special Introductory Offer.

CANADIAN DEPARTMENT STORES LIMITED

EMPLOYEES' Week

If You Cannot Come to the Store Phone 3000

Employees' Sale Feature!

Women's and Misses'

ALL WOOL

SKIRTS

Half Usual Price

Employees' Special, Each 1.98

A special buy brings you this low price. So here's your chance to treat yourself to one or two of these smart skirts. Smartly tailored from 'Marina' Twill—fine soft textured wool. In five assorted styles—two sketched. Colors, wine, green, grey, black, brown, navy. Sizes 14 to 20. Employees' Special, each 1.98

—2nd Floor, C.D.S.

"Beauty Ball" 4-Ply Yarn

Excellent quality and so inexpensive. Fine for knitting sweaters, afgans, etc. Colors:

Mist, Paddy, Navy, Copper, Cardinal, Pink, Old Rose, Simstar, White, Brown, Rust, Delft

Approximately 1-oz. ball ..... .10

—Main Floor, C.D.S.

EXTRA!

Winceyette Gowns

Warm and cosy gowns, in good quality winceyette. Short sleeve, v-neck style. Cream or peach color with floral design on front. Sizes to fit 36 to 44. Employee's Special, Each ..... .59

—2nd Floor, C.D.S.

CLEARANCE!

Carriage Covers

A splendid chance to save on infants' warm wool and chinchilla carriage covers. Blue or pink with contrasting ruffle or applique trim. All ordinarily much higher priced. Employees' Special, each 1.95

—2nd Floor, C.D.S.

CANADIAN DEPARTMENT STORES LIMITED

Tomorrow
CLOUDY; LIGHT SNOW; MILDER.

The Peterborough Examiner

Last Year
MAXIMUM 11 - MINIMUM—11.

VOL. LXXXI, No. 14 — PETERBOROUGH, WEDNESDAY, JANUARY 18, 1939 — PRICE THREE CENTS

Goering Seen New Nazi War Chief

Goebbels Reported To Become Berlin Governor

By Louis Lochner
(Associated Press Foreign Staff.)

BERLIN, Jan. 18—(AP).—Rumors of far-reaching changes in the Nazi administration involving such men as Field Marshal Goering, propaganda Minister Paul Goebbels and others were current in Berlin today.

They coincided with the return to his desk in the propaganda ministry of Goebbels after nearly a month's illness. Official sources declined to confirm or deny them.

According to these reports, circulated by men usually in a position to know, Goering will shortly become vice-chancellor and minister of war. Both posts have been vacant for some time—the vice-chancellorship since Franz Von Papen, last holder, was made special ambassador to Austria after the assassination of Chancellor Dollfuss in 1934, and the war ministry since the resignation of Field Marshal Werner Von Blomberg in February, 1938.

Goering now is chief of the four-year economic self-sufficiency plan and air minister, in addition to holding numerous lesser posts. The additional appointments would make him more conspicuously than ever Germany's No. 2 man.

New Nazi Leader Chief.

Goebbels, according to the reported new setup, would be placed above all other gauleiters, or Nazi district leaders, as obergauleiter. At the same time, the rumors said, he will be appointed statthalter, or governor, of the greater Berlin district.

He will retain his status as minister of the Reich but no longer will be in charge of the propaganda and press department, it was said. Under the reported plans the propaganda ministry would become attached directly to the chancellory with State Secretary Otto Dietrich, Chancellor Hitler's personal press chief, in charge.

Men from the foreign office then would conduct the relations with the foreign press. Goering would take over the direction of theatres, motion pictures and the radio, now in Goebbels' hands.

After recovery from his illness,

(GOERING)
(Continued on Page 2, Column 2)

Blast Roundup Nets Ten Men

LONDON, Jan. 18—(CP-Cable)—Three men were taken to Albany street police station today as Scotland Yard pressed its investigation into numerous bomb explosions throughout the country yesterday in the belief they might indicate a renewal of the Old Irish Republican army feud against the British in Northern Ireland.

Almost simultaneously seven men appeared in police court at Manchester and were remanded for a week on charges of being in unlawful possession of explosives.

No charges were laid immediately against the three men being questioned in London. They were accompanied by officers from a north end house where they were found after an all night search for six men whose descriptions had been circulated throughout the country.

Police reported they were seeking three men who spent Monday night at a small Strand Hotel and left early in the morning by taxi, telling the driver they hoped to meet three friends. Hotel employees, who did not recognize any in the Rogue's gallery pictures of known agitators, said one of their guests spoke with a strong Scottish accent.

Mexico Sends Envoy Back To Berlin

MEXICO CITY, Jan. 18 — (AP). —General Juan Azcarate left by plane for New York yesterday to resume his post as Mexican Minister in Berlin.

The government which a few years ago withdrew many ministers in foreign countries as an economy move, leaving the missions in charge of lesser officials, has been returning the diplomats to their posts recently.

Out Looking For Loot And His Honesty Gets Negro Arrested

Phoenix, Ariz., Jan. 18 (AP)

POLICEMAN James Russell stopped a young Negro who was looking into a parked automobile and arrested him although the latter had not stolen anything and honestly answered all questions.

"What are you doing?" was Russell's query.

"Prowling," was the reply.

"Well, have you taken anything?"

"No, I haven't — I can't find anything."

She Wed The Boss

Glamorous Vera Zorina, dancing star of several movie hits is pictured with her husband, George Balanchine, who is also her ballet director. The couple were wed secretly, Dec. 24, and the wedding was not revealed for three weeks. In the meantime gossips had linked the dancer's name with that of actor Douglas Fairbanks, Jr., who was noted squiring Miss Zorina to social affairs.

R.A.F. Up To Date In 18 Months Says Commander

MONTREAL, Jan. 18—(CP).—The Royal Canadian Air Force is being built to act as "a powerful deterrent" to any possible aggressor, members of the Montreal united service institution were told last night by Wing Commander G. V. Walsh of Ottawa, who added that it would be impossible to make Canada completely immune to air attack.

Within 18 months' time it was hoped all existing squadrons would be fully up-to-date, he said. The R.C.A.F. must play a three-fold role in defence: Co-operate with the navy to protect trade and check enemy ships, with the army against enemy landings or raids and in observation of coast artillery fire, and in independent action against air or sea attack.

Pointing out that it was impossible to foresee what added aviation development might result under the impetus of another war, Wing Commander Walsh said dirigibles and planes launched from ships could easily attack the Dominion, while there was an added danger of attack from overseas bases.

Following the address, Col. F. R. Phelan, officer commanding the Brigade of Canadian Guards, was elected president of the institution, succeeding Col. P. E. Leclerc.

Six Inches Of Snow Clog Hamilton

A blizzard that swept in from the East during the night, threatened a tie-up of traffic on streets and highways in Hamilton district today. Six inches of snow fell during the night and it was continuing today.

Bus schedules were lagging and other transportation began to suffer. The street railway had its sweepers at work.

In other districts a general fall in temperatures was reported, but it was unaccompanied by storms except in Toronto where winds were whipping the snow around.

Sudbury reported recent snowfalls were now being packed on the highways and ice and ruts were beginning to appear.

U.S. Envoy To China Reports On War

WASHINGTON, Jan. 18—(AP).—Nelson Johnston, United States ambassador to China, returned to Washington today to report to President Roosevelt on the war in the Orient.

He said on landing in New York last night that the Chinese were "very hopeful of an eventual victory" over Japan.

With Johnson's arrival, the United States now has four ambassadors here, and only two of the most important posts outside Latin-America are occupied—Rome and Tokyo. Ambassadors Joseph Kenedy, William Bullitt and Hugh Wilson, accredited respectively to Great Britain, France and Germany, are here for conferences. The post at Moscow is vacant.

Hidden Officer Nabs Bandit In Act Of Robbing Toronto Hosiery Shop

Grabs Russian As He Threatens Salesgirl, 5 Others Nabbed In Sunnyside Raid Are Blamed For 8 Of 9 Phantom Car Jobs

TORONTO, Jan. 18 (CP).—Police believe they have solved an epidemic of Ellis Hosietry Shop hold-ups with the arrest today of Max Yarmo. He told police he was born in Russia.

Plainclothesman William Dickson, concealed in the Ellis store at 501 Danforth Avenue, caught the suspect as he attempted to hold up the salesgirl today.

Yarmo walked into the store and asked the girl, Miss Margaret Donald, if he could see some merchandise. Then he walked towards the cash register and handed her a note, written in red crayon, reading: "Hurry. Give all your cash or I'll shoot."

At the same time he brandished a gun which was later found to be a toy.

At this moment the plainclothesman jumped out from the back of the store and, without drawing his revolver, grabbed him.

Police indicated that Yarmo will be charged with the several robberies of Ellis Hosiery Shops and a break-in of a Virginia Dare store.

Five Blamed for 8 Raids.

TORONTO, Jan. 18 — (C.P.). — Five men, arrested by police in a raid on a Sunnyside apartment house yesterday, were charged today with eight of the nine early morning robberies committed by a gang in a grey "phantom car" on Monday.

A special police squad, under Sergeant of Detectives John Hicks, smashed in the door of the apartment, as three of the wanted men, partially dressed, dived out a window. They found four policemen with drawn guns waiting in the courtyard.

Two raids in Agincourt and another near Milton resulted in the arrest of a sixth man, Ernest Kirk, 43, on a charge of retaining stolen goods, and the recovery of nearly $6,000 worth of loot, including three rifles and a revolver.

Charged with breaking into six Langley stores within 77 minutes, with breaking into Loblaw's store at Leaside, and with attempting to break into a Cleaniteria shop are: Joseph Huntley, 23; Hubert Hiscock, 24; Stewart Rowe, 19; John Nixon, 19; and Frank Cast, 22.

Nixon also is charged with theft of three rifles from the general store at Lansing and with stealing a hand truck and two "jimmies" from another shop in Scarborough.

Following a line-up held in the cells at the City Hall early to-day, Nixon and Cast were charged with the hold-up on Monday of Russell Daniels, department store driver.

Bail of $5,000 each was set for R. J. Huntley and Hiscock by Magistrate Browne. Bail was refused for the other three arrested at the Sunnyside apartment. Bail for Kirk will be set later, the Magistrate decided.

A Bank Warning

TORONTO, Jan. 18—(CP).—Ultimate devaluation of debts, conscription of productive resources or inflation of prices may be a sequel to the abandonment of past precepts in public finance, John R. Lamb, president of the Bank of Toronto, told shareholders at the 83rd annual meeting of the institution today.

A Lucky Hunch

DETROIT, Jan. 18—(CP).—T. J. Brown, completed an outside stairway to his second floor flat and less than 12 hours later he used it to save his wife and one-day old son when a fire swept through the first-floor flats, destroying the interior stairway. Brown said he built the stairway for just such an emergency.

Quit Pretending On Defence Says Meighen

OTTAWA, Jan. 18—(CP).—Conservative Leader Meighen has called upon the Dominion Government to bring its defence policy out into the open and admit Canada never had and never could be able to defend herself.

The fact the government intended to spend a few more millions this year on national defence preparedness was not enough in itself to assure this country's security and everyone knew it, Senator Meighen said in the Senate address debate yesterday.

"Why all this hypocrisy and pretence that we are going to look after our own defence?" he demanded. "The Government leader knows we never did and never can."

The increase in defence appropriation was welcomed, but would be effective only as it was linked to a policy of co-operation, he contended. He begged the government to admit it was constantly in touch with the British Admiralty and War Office, and was fitting its defences into the British defence system.

Strain On The Premier?

Prime Minister Mackenzie King had made a statement in September of the terrible crisis through which the country had passed. "I appreciate his anxiety although I don't know what toll he went through that required three weeks in the Caribbean. What decisions were made? Did the toil consist of decoding cablegrams from Great Britain?

"Why the anxiety? No one was threatening war on Canada. There was anxiety because the government knew a peril to the power of England was a peril to us, to the security of Canada. I don't wonder that the Prime Minister was worried or begrudge him rest in the Caribbean, but why keep parading ourselves as capable of defending ourselves? It isn't the truth. We know it isn't the truth."

Making Friends.

Making friends with other countries might be a way of guaranteeing against attack from them, but Canada had been making friends with the United States and Great Britain, from which there was no threat of danger.

Senator Meighen said he had been "appalled" at a recent Montreal speech by Senator A. K. Hugesson (Lib. Montreal) intimating that Canada, as a portion of the British Empire, would run to the protection of Uncle Sam in case of danger.

Senator Meighen claimed the Government had not moved an inch towards curing unemployment since coming into power and it would not cure it the way it was drifting along. The only cure was in reduced Government costs and a clear road for industry and finance.

The Senate Conservative Leader

(QUIT PRETENDING)
(Continued on Page 8, Column 4)

11 Italian Tanks Routed By Bombs Of Lone Loyalist Corporal

BARCELONA, Jan. 18 (AP) — Stiffening of government defence lines gave Barcelona new heart and made it a bustling city of wartime business today in the face of the gravest insurgent threat to government Spain since the civil war started exactly 2½ years ago.

The poorly-masked worry that gripped the government capital when the Insurgents drove within 35 miles of Barcelona disappeared today. The greyish morning sunlight found the strets full of hurrying crowds and noisy truck traffic.

Nowhere was their a sign of fright or panic.

The Spanish public acclaimed the exploits of a young "Dinamitero" who was officially reported to have stopped an Insurgent tank attack single-handed yesterday by hurling well-aimed bombs.

The semi-official newspaper La Vanguardia said Celestino Garcia Moreno, an army corporal, destroyed one tank in the Sant Coloma sector and brought back its machine gun.

In a second attack he faced 13 tanks alone, wrecked two and made the others flee. With a pickaxe he broke open the door of one tank and took four Italian officers prisoner.

Newspapers spread his name in banner headlines with congratulations from Premier Juan Negrin. A leading editorial on "the lesson of Corporal Garcia" said government Spain was meeting its deficiency in war materials with superhuman bravery and attacked "politicians of the world" who abandoned Spain.

Poker-Playing, Robbery Plotting In Armories Stir Whitby To Thoughts Of Inquiry

WHITBY, Ont., Jan. 18 (CP)—There should be an investigation into poker playing in the local armouries, Magistrate F. S. Ebbs said in police court yesterday as he sentenced Garnett Swain, 20, and George Duncan, 22, to three months in jail each on theft charges.

"I would like to take strong exception to public buildings being used as hotbeds of crime," said Crown Attorney Allin Annis when the two youths said they planned a robbery while at the Whitby armouries where, they said, they spent many nights playing poker.

"Apparently these boys have been congregating in the armouries and playing poker at all hours," said Magistrate Ebbs. "Some investigation should be undertaken."

Clarke Township Reeve Is Elected Warden Of United Counties Defeating Liberal Nominee 26-15

Peeved Girl Friend Tips Police Lover Murderer

Detroit, Jan. 18 (CP)

MADGE HOWELL, 24, was so angry because her sweetheart, Clyde Gill, 27, confessed to a robbery that she told police today he was guilty of a murder.

Miss Howell told police Gill told her he killed a railroad detective in Memphis in August, 1937. Police records showed a detective had been murdered there in August, 1937.

Gill's confession of the robbery linked his sweetheart's two brothers to the robbery.

(By a Staff Reporter.)

COBOURG, Jan. 18.—Shuttling back from Northumberland to Durham, the Wardenship of the united counties remains in the Conservative household.

Reeve T. A. (Bert) Reid of Clarke township was elected Warden for 1939 on the first ballot last night, defeating Reeve Chas. M. Carruthers (Lib.) of Darlington township by 26 votes to 15 at the opening of the January sessions of the counties council.

Warden Reid was nominated by Reeve Charles Calver of Campbellford and Deputy-reeve W. J. Patton of Clarke; and Reeve Carruthers by Reeve T. G. Shield of Cavan and Deputy-reeve Harry Sirett of Cramahe.

The recorded division was as follows: For Reid—Reeves Calver, Campbellford; J. C. Cummiskey, Manvers; C. Devitt, Cartwright; G. A. Edmonstone, Bowmanville; Percy Gooding, Brighton township; J. N. Greenaway, Port Hope; Robert Innes, Seymour; L. E. Kelley, Hastings; W. H. Morrow, Murray; J. W. Pacey, Alnwick; T. A. Reid, Clarke; F. T. Tougas, Brighton village; W. J. Troop, Colborne; R. G. Whittington, South Monaghan; Leslie H. Wilson, Cobourg (two votes);

Also Deputy-reeves W. J Boggs, Manvers; W. W. Brown, Cavan; C. E. Burrison, Hamilton; J. B. Ewart, Cobourg; P. M. Locke, Campbellford; C. G. Morris, Bowmanville; W. J. Patton, Clarke; W. J. Ross, Seymour; H. R. S. Ryan, Port Hope; H G. Woodley, Hope. Total 26.

For Carruthers—Reeves W. E. Ball, Millbrook; H. L. Brisbin, Hamilton; C. M. Carruthers; C. R. Carveth, Newcastle; S. McBride, Haldimand; Alfred Merrill, Percy; W. B. Prouse, Hope; Charles Quinn, Cramahe; T. G. Shield, Cavan; and also Deputy-reeves A. W. Annis, Darlington; T. A. McMillan, Percy; Mackenzie Rutherford, Haldimand; H. Sirett, Cramahe; W. A. Smith, Murray; C. W. Taylor, Brighton township. Total 15.

Settled in Caucus.

The election of Warden Reid was determined before the council convened. Weeks ago, Conservatives knew they could count on a dominating majority of the council, and with four aspirants for the Wardenship they went into caucus some time prior to the 7.30 p.m. assembly for the purpose of eliminating opposition and doubt within their own ranks by selecting one candidate to send in against Reeve Carruthers. The four reeves who were considered

(CLARKE TOWNSHIP)
(Continued on Page 8, Column 3)

Fish And Game Organization For The County

Formation of a committee to handle fish and game conservation and restocking in the County of Peterborough and to act as a steadying influence to the organization now in existence in the city of Peterborough was arranged at the County Council sessions this morning.

The idea introduced by Reeve William Anderson of Otonabee was described as one phase of work which is of vital interest to many parts of the county, and one which is not getting the attention or consideration which it deserves as the greatest industry in Canada. The discussion brought opinions from every member of the Council particularly the members for the northern townships and the members were unanimous the County Council was justified in taking an active interest in this work.

"We can set up an organization that would identify itself with the city group which is organized for the same purpose. Undoubtedly such a move would add strength to the Peterborough Fish and Game Protective Association and the two groups would accomplish much more than if they worked separately," declared Reeve Gifford.

Reeve Anderson, in introducing the question, said:

(FISH AND GAME)
(Continued on Page 2, Column 5)

Shoplifting Queen, $15,000 Loot Nabbed

LOS ANGELES, Jan. 18 (AP) — Three men and a self-styled "queen of the shoplifters" were jailed early today on suspicion of operating a "cash on delivery" service which offered stolen finery at bargain prices to film and radio stars.

More than $15,000 worth of furs, lingerie, perfumes and other articles were recovered at an apartment and at a 15-room house by raiders led by John Klein, district attorney's chief investigator.

Klein said he found indications the shoplifting ring had connections in San Francisco, Portland, Seattle, Salt Lake City, Kansas City, Minneapolis, Chicago and New York.

Film and radio personages, Klein said, were believed to have been invited to buy luxury goods at sweeping discounts, any article selected to be delivered within 48 hours.

Those arrested were Mrs. Ruth Reider; Gus Dinkleman, carpenter; his brother, Roy Dinkleman, and Jack W. Means, boxing referee.

The Weather

The Examiner's Barometer
Noon - - 29.21

Peterborough Temperatures

To-day:
Night low - 4
Noon - - 9
Yesterday:
Highest - - 22
Lowest - - 9
One Year Ago:
Highest - - 11
Lowest - - *11

*—Below zero.

Weather Forecast

Lower Lake Region and Georgian Bay —Fresh east to north-east winds; partly cloudy to-day and Thursday, with light snowfalls or flurries; a little higher temperature on Thursday.

Northern Ontario — Fair and decidedly cold to-day. Thursday: Easterly winds; partly cloudy with stationary or a little higher temperature; scattered snowflurries.

Ottawa and Upper St. Lawrence Valleys — Fresh to strong north-east winds; mostly cloudy and cold, with light snow over south portion. Thursday: North-easterly winds; partly cloudy and cold; probably snowflurries.

Lake Superior — Moderate east and south-east winds; partly cloudy tonight and Thursday, with light snowfalls or flurries; stationary or a little higher temperature.

Sun—Rises at 7.43 a.m., Sets 5.16 p.m.

Talks Subs With Hitler

Sent to Berlin to explore the basis for Germany's demands for parity in submarines with the navy of Great Britain, Vice-Admiral A. B. Cunningham is seen arriving back in England after his talks with German government and naval leaders.

Abuses To Bring Extensive Relief Probe

TORONTO, Jan. 18.—(CP).—Extensive investigation of relief administration in Ontario appeared possible to-day as Hon. Eric Cross, Minister of Welfare and Municipal Affairs, expressed dissatisfaction with existing conditions and the new position of director of unemployment relief was created.

Appointment to the new post of Edward A. Horton, Deputy Minister of Municipal Affairs, was announced by Mr. Cross last night. Mr. Horton has been relieved of his work as Deputy Minister of Welfare to enable him to give more attention to relief matters and possibly supervise the probe believed to be imminent.

A hint of the investigation was given when Mr. Cross said: "The great percentage of the Ontario relief problem is confined to the cities and we have reason to believe that in some of them many persons are receiving direct aid who have no valid claims to it. Only painstaking investigation of the homes can bring these cases to light."

The minister said 67,604 persons in Toronto received directly relief in November, 1938, as compared to 59,216 in November, 1937. Despite the increase, the city's staff of supervisors had not been increased to take care of the heavier load and

(ABUSES TO BRING)
(Continued on Page 2, Column 3)

County Council Is Urged To Back Cooperative Creamery Movement

Reeve W. A. Anderson, veteran representative of Otonabee township, urged members of the County Council to give serious consideration to floating a bond issue for the establishment of a co-operative creamery for this county, when the members met in session Wednesday morning.

"Experience has taught us that the man who milks the cow gets two cents more per pound for butter fat from the cooperative creameries and if such an industry could be set up every farmer in the county would get two cents more for every pound of butter fat that he sold," said Reeve Anderson.

The suggestion followed a short talk from Reeve James Gifford relative to naming the Agricultural Advisory committee. He laid stress on the fact that farmers are failing to organize properly despite the knowledge that every branch of industry have so arranged things that they present a united front on petitions to the government and in tackling marketing problems.

Chamber of Agriculture.

"It is imperative that we organize and as a first step I would recommend that a Chamber of Agriculture be set up in this county for the sole purpose of representing agriculture. If this is done the idea may extend across the provinces and eventually farmers will be properly organized," he said.

Reeve Anderson speaking again said: "The time has certainly arrived when the County Council must take the initiative in improving the marketing of farm products. We often hear from politicians that they are considering abolishing county councils, but on the contrary I

(COUNTY COUNCIL)
(Continued on Page 2, Column 3)

Rival Indian Chiefs Die In Battle Pierced By Arrows

Guadalajara, Mexico, Jan. 18.

TWO RIVAL Indian chiefs died today with their hearts pierced by arrows after a gun and arrow fight between their tribes. The fight grew out of a dispute over lands and grain. Several other Indians were wounded.

Hitler Guard Paper Strikes Anew At Jews

BERLIN, Jan. 18—(AP). — The newspaper Das Schwarze Korps, organ of Chancellor Hitler's elite guard, enjoined Germany to-day to treat Jews as if they were "stinking air."

Apparently reacting to Germany's assurances to the United States that the government would live up to its treaty obligations in its treatment of American citizens, the paper remarked:

"Through international agreements Germany is actually forced to treat the most detestable Jew who carries a foreign passport as if he were a real member of a respectable people."

The paper added foreign treaties should not be regarded as a hindrance 'for us to judge these Jews the way we are accustomed to judge them."

"Maginot roses" are being planted along the famous French line of fortifications.

Dawes Thinks Big Four Mean Peace

Is Sure Force Of Fear Will Prevent Another Big War

CHICAGO, aJn. 18 (AP).—General Charles Gates Dawes, who shared the Nobel peace prize with Sir Austin Chamberlain in 1925, predicted today an enduring European peace would emerge from parleys now in progress among Great Britain, France, Germany and Italy.

He based his belief on experience drawn from service as vice president of the United States, ambassador to the court of St. James', president of the American commission on German reparations, and general purchasing agent of the American expeditionary forces during the Great War.

In one of his rare public addresses, prepared for delivery before the Chicago association of commerce, General Dawes came to the defence of both the Munich pact and Prime Minister Chamberlain of Great Britain, whom he called "a great and fearless leader."

People Fear, Hate War

"European people are now in the play of a tremendous force, the fear and hatred of war," he said. "In the grasp of this force are dictators and dictatorial governments as well as democratic governments, and if the result of its operation is not eventually an enduring peace in Europe, then the world may despair of any civilization hereafter which will not destroy itself by war."

This force of fear, he asserted, prevented the outbreak of war when Germany marched to the Rhine, prevented it when Germany took Austria, and forestalled it again during the Czechoslovakian crisis.

"I believe that out of the negotiations already in progress between the four great powers of Britain, France, Germany and Italy there will finally result an enduring peace, with the might of the four powers pledged to protect it, not simply as a matter of ethics but, as a matter of their individual self-interest," he said.

Insurgents Gain Another 3 Miles

HENDAYE, France, Jan. 18 — (AP). — Spanish insurgent forces pushing north-eastward along the Mediterranean toward Barcelona to-day fought their way across the Gaya River where they had been held since shortly after the fall of Tarragona on Sunday.

Burgos field bulletins reported the capture of Altafulla and Vespella, both on the east side of the river which until late yesterday had marked the government's defence line. Both villages are about 42 miles from Barcelona.

While the advance in this sector placed General Franco's troops about three miles nearer the Catalonian capital, the insurgent columns led personally by Franco directly west of Barcelona apparently were slowed down by stiffened government resistance.

These forces, moving along the Lerida-Barcelona highway, were roughly about 35 miles from Barcelona. They devoted their attention mainly to cleaning up a wide government pocekt south and southeast of Cervera, reporting the capture of a dozen villages.

They were preparing for what military observers believed would be a renewal of fighting in the mountains north-west of the government capital.

The Old Triangle

MIAMI, Fla., Jan. 18—(AP). — A man who told police he killed his wife with an old Chinese dagger lay near death in an oxygen tent today, victim of an automobile which struck him as he ran from his home.

He was identified as Paul Mardorff, 50, by officers who found his wife dead on the floor of their bedroom. The bone handle of a dagger extended from her back and the point protruded from her chest.

State Investigator Stuart Smith said there was evidence of "the old, old triangle" in the slaying.

Turkey shipped $3,500,000 worth of seedless raisins to other countries last year.

Assessment Battle To Cost Napanee 8-Mill Tax Bump

Napanee, Ont., Jan. 18 (CP)

NAPANEE will bear the brunt of the revised figures resulting from equalizing of assessments in Lennox and Addington County, according to final decision of the court of appeal before the council today.

The town assessment will be boosted to $775,000 an increase of $13,000 in the amount to be paid by Napanee yearly to the county. Town Treasurer M. P. Graham estimated this will add eight mills to the tax rate.

Provinces To Block Ottawa In Constitution Deal Says Blackmore S.C. Chief

Woodsworth Suggests No Lavish Display But Simple Reception For King; Eleven Speakers Hold Forth In House

OTTAWA, Jan. 18 (CP).—Alberta will never agree to the constitutional changes contemplated by the Federal Government, in the opinion of Social Credit Leader Blackmore. He believes other provinces will take the same stand.

Opening the resumed debate in the House of Commons yesterday on the address in reply to the Speech from the Throne, Mr. Blackmore urged adoption of monetary policies in Canada and expressed fear the government was going to excuse its failure to produce social reforms on the ground of constitutional obstacles.

J. S. Woodsworth, C.C.F. leader, who followed Mr. Blackmore, said the barriers set up by the British North America Act were "the ever present help in time of trouble."

Scoring those who engaged in lavish and expensive display at social functions in Ottawa while thousands were in want and suffering, Mr. Woodsworth urged the reception to the King and Queen next May be "dignified but simple."

Mr. Woodsworth moved an amendment to the amendment urging government control of financial institutions and other enterprises "which exploit the people of Canada."

Eleven Speakers Hold Forth.

The House listened to a procession of 11 speakers, four Liberal, four Conservative, two Social Credit and one C.C.F. member. M. J. Coldwell (C.C.F., Rosetown-Biggar) adjourned the debate and will speak today.

Yesterday's speakers were, in addition to the two party leaders: J. H. Harris (Con., Toronto-Danforth), D. McIvor (Lib., Fort William), W. A. Tucker (Lib., Rosthern), E. H. Hensall (S.C., Macleod), Mrs. George Black (Con., Yukon), Elie Bertrand (Lib., Prescott), T. A. Thompson (Con., Lanark), Leslie Mutch (Lib., Winnipeg South) and Gordon Graydon (Con., Peel).

Mr. Blackmore said his travels through the country disclosed a general feeling that democracy had failed. It was the responsibility of the government to see that democracy did not fail and in a country so vast and so lightly populated there was no excuse for failure.

What the People Want.

A democracy should give the people what they want and everybody knew what they wanted in Canada—jobs, good wages and equitable prices.

It was evident from the Throne speech the government planned to excuse its failure to do certain things by claiming it could not act without amendments to the British North America Act.

"May I say that so far as my native province is concerned and I believe so far as all the provinces with which I am familiar are concerned, they are not prepared to grant those changes."

Fresh expenditures were proposed in the Speech from the Throne and the Opposition leader had been talking of costly things to be done, but Mr. Blakmore said neither leader had indicated where they were to get the money.

Mr. Woodsworth said in his judgment there was "altogether too many gold braid and social functions in Ottawa" and he suggested it would be a good thing if parliament could meet among the lumbermen of British Columbia, the farmers of the west, the miners of Ontario or the steel and coal workers of Nova Scotia so that cabinet ministers might get a different idea of what Canada is.

(PROVINCES)

(Continued on Page 8 Column 1)

Riel Rebellion Veteran Is Laid To Rest

CAMPBELLFORD, Jan. 18.—The funeral of the late Thomas Pope, a veteran of the North West Rebellion was held here under auspices of the Legion on Tuesday afternoon. The deceased who was a life long resident of Campbellford was a son of the late Mr. and Mrs. Thomas Pope. He was born in Campbellford eighty years ago and was for many years a Boss Carder in the Campbellford Cloth Company of which he was an employee for over forty years.

His death came following a brief illness which forced him to bed a week ago at which time he was compelled to discontinue his work. He was an Anglican and a member of Christ Church all his life. His wife the late Charlotte Muffitt predeceased him seventeen years ago and he is survived by one daughter Mrs. Fred Lang of town and one sister, Mrs. M. Kelly of Hoboken, N.J.

The funeral left the family residence on Queen street at three o'clock for Christ Church where the funeral service was conducted by Rev. T. H. Floyd of Peterborough following which interment was made in Christ Church Cemetery.

Judge Opens 1-Man Gambling Campaign

KANSAS CITY, Jan. 18 (AP).—Circuit Judge Allen Souther, a two-fisted veteran of the bench who once kept striking building workers away from his home with a shotgun, jumped into Kansas City's political war today with a one-man crusade against gambling.

His first blow fell last night when he issued search warrants. Sheriff James Williams and his deputies raided two gambling places, and virtually every one of the town's 100 or more other joints closed as the word got around.

Williams led a raid on a bingo parlor which catered chiefly to women. Chief Deputy Sheriff J. A. Purdome took a squad to another place known as the most lavish gambling setup in town.

Players were not molested, but 14 employees of the two places were arrested. They were freed a few hours later by Judge John Cook on writs of habeas corpus. They were placed on $500 bond each for appearance tomorrow.

Gov. Lloyd Stark recently called on Attorney-General Roy McKittrick to clean up what he termed a lack of law enforcement here that "smells to high heaven."

MORE ABOUT—

Goering

(Continued from Page 1)

described as an intestinal ailment, Goebbels spent some days at Hitler's mountain home on Obersalzberg, near Berchtesgaden, while the chanceller himself went to Berlin for the opening of the new chancellory and the new year reception of the diplomatic corps Jan. 12.

Frick To Retire?

Other rumors said Dr. Wilhelm Frick, minister of the interior, would be retired on a pension. He will be 62 in March. He may be given the status of an elder statesman with reference to domestic policy, much as Baron Konstantin von Neurath, ex-foreign minister and president of the secret cabinet council, holds in respect to foreign affairs.

In his place at the ministry of the interior would be named Heinrich Himler, chief of all German police and of the black uniformed SS (Elite Guards) troops.

Political observers see in such moves, if they are to be made, Hitler's policy of always balancing moderates and radicals. If Goering's appointment as vice-chancellor be regarded as a victory for the moderates, Himler's elevation to the interior ministry would be an offset pleasing to the radicals.

All this still is in the stage of talk in circles regarded as well informed. All admit, however, that in this situtation, as in all other matters, one man and one man only decides — Hitler.

Selling Ski Snow

EAGLE RIVER, Wis., Jan. 18—(AP).—Selling snow for ski slides is quite a business hereabouts. Eight carloads were shipped to Gary, Ind., and the shippers feel other orders will be coming unless the weatherman cuts in and delivers some snow first hand.

—Photo by Cripps

Mr. James Strange
PHRENOLOGIST
In The
Public Library
Tonight, 8 p.m.
Silver Collection.

Pimples Kill Romance

Many shattered romances may be traced directly to ugly skin blemishes. Why tolerate itchy pimples, eczema, angry red blotches, or other irritations resulting from external causes when you can get quick relief with soothing Peterson's Ointment? 50c all druggists. Money refunded if one application does not delight you. Peterson's Ointment also soothes irritated and tired feet and cracks between toes.

Well-Known Panhandler Hits Up Policeman Who In Turn "Softens" To Cop's Hard Story

On George St. a well-known panhandler tried to mooch a dime from a policeman in civilian clothes on Tuesday but instead of getting the money after telling his sad story, listened while the officer in turn told a sob story that touched the heart of the beggar to such an extent he decided the policeman was much worse off than himself and he, to the amazement of the officer, offerd a dime instead of trying to get one.

The panhandler, well-known locally by the nickname of Scotty, and who has been before the magistrate so often it has become a habit, accosted the officer as he stood in a clothing store. "Say, buddy, could you spare a dime, I haven't had a bite since morning," was his appeal he put on a look that a man might have if his wife and children had just been kindnapped and the bailiff had evicted him.

"I'm awfully sorry Scotty," said the policeman with an equally sad expression, "I know you are a deserving case but the truth is I'm pretty hard up myself. I haven't a cent, and I'm worse off than you are because I have to pay a bill tomorrow, we're running short of groceries and the rent is due.

Warning up to the subject and talking so fast the now bewildered Scotty couldn't get a word in at all, the officer added "You know how it is, a family is awfully expensive and it's a hard job trying to make both ends meet nowadays. I would help you if I could but do you know I'm so hard up I haven't even got enough money to pay my way home on the bus."

Proving that at times a heart of gold beats beneath a ragged shirt, the panhandler reached into his trousers pocket and pulled out two nickels. "Gee that's too bad, here you take a dime and ride home."

The dime was returned.

MORE ABOUT—

Abuses To Bring

(Continued from Page 6)

"under such circumstances, it is possible abuses may exist."

Forty municipalities were responsible for 85 per cent of Ontario's relief problem, Mr. Cross said. The town of Sturgeon Falls, in Northern Ontario, had 54.9 per cent. of its population on relief. Improvement during the past year was shown in several Western Ontario centres, notably Windsor, Midland and Riverside.

Oshawa, Brantford Worse

But the situation in other Ontario cities became "definitely aggravated" during the year, he said. Oshawa, Brantford, Hamilton and Sudbury showed increases and "it is evident that any improvement in investigation methods will accomplish substantial savings to the municipalities as well as to the province and the Dominion."

The minister warned municipalities that they must be prepared to budget for at least 45 per cent of their relief costs in January, February, March and the ensuing months of 1939. The provincial contribution will be limited to 35 per cent of the total cost on the basis of the present federal grant of 20 per cent.

Ontario's position on relief was outlined to Hon. Norman Rogers, Minister of Labor, in a letter sent by Mr. Cross yesterday. He requested permission to present the views of his department before the Dominion government proceeds with its program of relief works by municipalities, forecast in the speech from the throne.

The position of Ontario municipalities could not be improved nor could the present level of taxation upon real estate be lowered if municipalities "are encouraged to embark upon large capital expenditures which have to be annually met by instalments,"Mr. Cross told the federal minister. Municipalities burdened with heavy relief rolls were the least able to afford any capital program.

More Grants In Aid

Mr. Cross added:

"Apart from these considerations, however, I am of the view that, generally, the most welcome assistance the federal government could give would be to increase its grant-in-aid so that all municipalities might benefit alike by way of a reduction in their share of relief.

"I might emphasize here that all municipalities in Ontario, with one or two exceptions, are carrying relief out of current revenue, which has to be raised by annual taxation. Any reduction in this burden has important results in encouraging private spending and private building, whereas capital spending by a municipality has a tendency in quite the opposite direction."

Comenting upon statements last night in Ottawa by officials of the finance department that the Ontario Government has refused to participate in the Dominion's self-liquidating loans scheme, Mr. Cross said in an interview the enabling legislation was "pushed through" at the last session of parliament without Ontario's representatives being consulted.

Staying On Sound Basis

"Ontario is determined to keep its municipalities sound and standing on their own feet," said the minister. "Any policy of cheap money from the federal treasury in the long run hits the Ontario taxpayer. He is merely taking money out of one pocket and putting it in another and adding to the cost of administration in the process."

Under the scheme, $30,000,000 was provided for municipal self-liquidating loans. Three main conditions were made: The project for which a loan is required must relieve unemployment; it must be self-liquidating and the province must guarantee the loan.

MORE ABOUT—

County Council

(Continued from Page 1)

would suggest that governing bodies be reduced and that those which are left devote more time to the interests of agriculture."

"We represent 51 per cent of the voting power in Canada as farmers and yet we can't present a united front to parliament for proper treatment and marketing legislation," said Reeve Gifford. He added that there are between 70,000 and 80,000 cream producers in the province and the cooperative creameries have been responsible for the producer getting more profits for the products.

This is just another reason why the members of the Agricultural Advisory committee should represent rural interests. Agriculture needs vigorous leadership and perhaps we can start something in Peterborough that will spread all over the province, declared Reeve Gifford.

Reeve Mann of Smith expressed accord with the views of Reeves Anderson and Gifford and urged that Reeve Gifford retain the chairmanship of this committee during 1939. This was done.

The Council went into committee on appointments with Reeve Lean in the chair. Deputy-Reeve Melville Johnston resigned from the County Roads Committee after two years. He had been elected for a four-year term, but tendered his resignation because Reeve Milby of North Monaghan now is automatically a member of this committee because he is Warden. Harry Read, Deputy-Reeve of Otonabee, was elected on a vote of 9 to 6 over Reeve Gifford of Ennismore, taking Mr. Johnston's place. Reeve Shearer withdrew as one-year representative for the north townships and on a vote Reeve Gifford of Ennismore was elected for a one-year term over Reeve Curtain of Galway.

Reeve Anderson of Otonabee said county business is increasing every year and he believed work could be expedited if committees were reduced in size. He pointed out that this policy is followed in Northumberland and Durham, with the result they are able to finish all business by Friday night. He said the chairman of Education Committee had much work, some of it being none too pleasant, and he felt he had served long enough as chairman and wished to be relieved. Reeve Gifford opposed such a move particularly at this time, and he moved that the Education Committee consist of Reeve Anderson, chairman, Reeve Scriver of Lakefield, and the Warden. Reeve Mann was the seconder, and it was unanimous.

County Property Committee was named as follows: Reeve Thompson, Norwood, chairman, Reeve Mann of Smith, and the Warden.

Committee on Petitions was dispensed with. Harry Fowler, Deputy-Reeve of Smith, was named chairman of the Printing Committee.

Heads Finance Committee.

Finance Committee will be directed this year by Reeve Shearer of Harvey and Reeve Curtain was named chairman of the Equalization and Assessment. The name of the Joint Legislative Committee was changed to Legal and Legislative Committee, with Reeve Isaac Anderson, Belmont, as chairman.

Reeve Lean of Burleigh-Anstruther, heads the committee on appointments, with all members on the committee. Reeve Coughlin of Douro is chairman of the House of Refuge, with Harry Read, Deputy-Reeve of Otonabee, retaining his seat on the committee.

Foley Estate chairman for this year is Reeve Seeney of Havelock, and the committee consists of Reeves Gifford and Scriver, and Deputy-Reeves Johnston and Fowler.

Agricultural Advisory Board is again headed by Reeve Gifford of Ennismore, with Reeves Martin, McColl, Anderson, Mann, and Deputy-Reeve Johnston as members.

Conservation Committee to direct and manage the work in connection with the newly established county forest setup at the December session had Reeve McColl, Reeve Gifford, and the Warden added.

Opening Up Office In City Of Hamilton

Lorne Ardiel, president of the Ardiel Advertising Agency Limited, head office, Toronto, announces the opening of a branch office in Hamilton, Ontario, to serve clients in that city and territory.

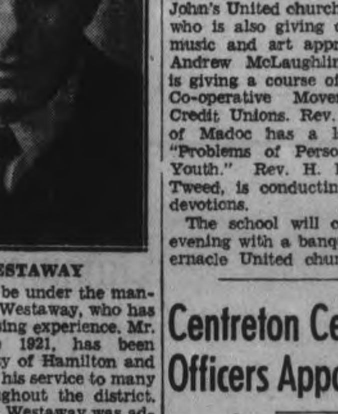

S. P. WESTAWAY

The office will be under the management of S. P. Westaway, who has had wide advertising experience. Mr. Westaway, since 1921, has been located in the city of Hamilton and is well known for his service to many advertisers throughout the district. Prior to 1921, Mr. Westaway was advertising manager of the North China division of the Standard Oil Company of New York, with office at Shanghai.

Church School Opens In Belleville

BELLEVILLE, Jan. 18.—(Special.)—Seventeen years ago last summer in George Street United church, Peterborough, Rev. Ernest Harston suggested that a training school should be held in the winter for workers in Young People's activity in rural areas, to instruct those who could not attend the summer courses.

That was the beginning of the Winter School of the Bay of Quinte Conference which met for 10 years in Cobourg and is duplicated now in Lindsay, Kingston, Renfrew and London and Hamilton areas. The parent school is now holding its 17th annual session at Bridge Street United church in Belleville; and under the presidency of Rev. H. B. Neal of Campbellford it is having great success with 115 young people and a staff of leaders registered for five days. The number is an increase of 42 over last year.

Four Indians Attending.

Much interest is being centred in the four young Indians, a delegation from Hiawatha. They form the first of their race ever to attend such a school. Courses are being given in Bible study, recreation, and youth problems. Rev. J. MacKay of the Church of All Nations in Toronto, made a strong plea or the New Canadians, and Rev. Jim Finley challenged a large public gathering in the church to "Creative Living." Last night young people presented three one-act plays and to-night a music festival will be given under the direction of Harold Kitney, organist of St. John's United church, Campbellford, who is also giving daily classes in music and art appreciation. Rev. Andrew McLaughlin of Havelock, is giving a course of studies in the Co-operative Movement and in Credit Unions. Rev. I. E. Kennedy of Madoc has a large group in "Problems of Personal Living for Youth." Rev. H. L. Morrison of Tweed, is conducting the morning devotions.

The school will close on Friday evening with a banquet in the Tabernacle United church.

Centreton Cemetery Officers Appointed

(Examiner Correspondence.)

CENTRETON, Jan. 18—The cemetery company held its annual meeting in the Sunday School room on Monday afternoon. Reports were given by the president and secretary-treasurer.

The following officers were elected: President, Mr. A. Nichol; secretary-treasurer, James McKenzie; directors, Messrs. John Walton, Aldent Coffey and Cephas Turk; F. Birney; W. Fraser; A. Nichol; H. McAuley and J. Gillespie, and B. Stewart; committee on grounds, Mr. C. Turk, Alden Coffey and John Walton.

MORE ABOUT—

Fish And Game

(Continued from Page 1)

Form An Organization.

"The tourist business is important enough to the people of the county that we should have definite representation on any body. I believe we should form an organization that would work satisfactorily and harmoniously. The city organization is certainly not working smoothly, but as I see it the work should be started by the county officials and have the majority of members from the county with representatives from city and the City Council.

"The present city organization is a self-organized group and I feel much more consideration would be given by Parliament to a delegation composed of elected Council members.

Reeve Curtain of Galway-Cavendish, said work of restocking the back lakes had been sadly neglected and he hoped Council members would do something about it. Reeve Leahy said Buckley's Lake in Douro had never been restocked and sportsmen had advised him it would be an ideal feeding ground for bass and 'lunge."

Reeve Gifford said: "We can set up a committee who can identify themselves with any organization in the city organized for the same purpose."

Perhaps the County Council can provide the steadying influence that is evidently needed at the present time remarked Reeve Anderson. He added:

"We can give various parts of the county representation and if we join up with the present organization we will give them the strength they need."

Reeve Shearer of Harvey stated that one time this fall water dropped two feet and every fish and muskrat in shallow parts of Buckhorn Lake were smothered. I believe thousands of fish were killed this fall."

Reeve Martin of Dummer told the members that the committee would be well advised to having the Department make a regulation forbidding the dip netting of minnows for bait out of streams that have been stocked with speckled trout. He expressed the opinion that much fry was taken out by the bait men along with the usual shiners.

The committee as named consists of Reeve Wallace Shearer as chairman with Reeves Isaac Anderson, Belmont-Metheun, Caldwell of Chandos, and Thompson of Norwood. This committee has power to add to their number and intends to cooperate with organizations now in existence for the same purpose.

Cheese Quotes Produce and Livestock

ONTARIO GRAIN

Approximate prices track shipping point.—Wheat, 56 to 58c; oats, 26 to 28c; barley, 38 to 40c; corn, 47 to 49c; rye, 42 to 44c; buckwheat, 44 to 46c; malting barley, 44 to 46c; milling oats, 26 to 28c.

TORONTO FEED PRICES

Following are approximate prices quoted for feed in ton lots, packed in bags, delivered f.o.b. Toronto: Bran, $21; shorts, $22; middlings, $24 corn, $29.00; flax, $70; cottonseed meal, $38; linseed oil cakes, $44; tankage, $57; salt in blocks, 50 lbs., 50c; molasses, barrel, 19c per gallon.

MONTREAL FLOUR AND FEED

Cash grain: No. 1 Northern wheat, 71c; No. 2, 68c; No. 3, 66c; No. 3 C.W. oats, 37⅝c; No. 1 feed, 36⅝c; No. 3 C.W. barley, 48c; a bushel basis track, Montreal, ex-store corn being "in bond."

Spring wheat flour—First patents, $5.05; second patents, $4.55; bakers patent, $4.35; a barrel in 98-lb jute bags, delivered Montreal freight points.

Winter wheat flour. — Choice grades in carlots, a barrel, new, to arrive, $2.90 to $3; choice grades in broken lots, a barrel, new, to arrive, $3 to $3.20.

White corn flour.—Per barrel, in jute bags, delivered to the trade, in carlots, $4.10; in broken lots, $4.40

Millfeed. — Bran, $21.25; shorts, $22.25; middlings, $24.25; a ton, carlot quantities, delivered in Montreal freight points.

Brewers' dried grain, wholesale, $23 a ton; retail, $25 a ton.

Rolled oats, bag of 80 lbs., delivered to the trade, $2.35, which includes sales tax.

Baled Hay.—Extra No. 2 timothy, $10.50; No. 2 timothy, $10; No. 3 timothy, $8.50; a ton f.o.b. Montreal

TORONTO CHEESE

TORONTO, Jan. 18. — (CP). — Wholesale cheese prices were steady to-day with dealers buying large, colored, paraffined and government grades at 11 cents.

Wholesalers offered cheese to retailers at the following unchanged prices: New, large, 13c; twins, 13¼c; triplets, 13½c. Old, large, 21c; medium, 20c.

FRUIT AND VEGETABLES

TORONTO, Jan. 18. — (CP). — Wholesale prices on fruit and vegetables were unchanged to-day.

TORONTO, Jan. 18. — (CP). — Wholesale poultry prices were unchanged to-day.

TORONTO PRODUCE

TORONTO, Jan. 18. — (CP). — Wholesale prices (United Farmers Co-operative Co.) to-day were:

Eggs.—Grade A-large, doz., 21c (retail 27c); Grade A-medium, 20c (retail 26c); pullets, 19c (retail 25c); grade B, 19c (retail 25c); grade C, 18c (retail 24c).

Churning Cream. — No. 1 lb., 22c; No. 2 lb., 19c.

Butter.—No. 1 solids, lb., 23c; No. 2, lb., 22c; No. 1 prints, 24c; No. 2 prints, 23c.

Potatoes, bag, f.o.b. in Toronto.—Ontario, $1.10; P.E.I., $1.40.

Mill Feed.—Bran, $21; shorts, $22; middlings, $24.

BUFFALO LIVESTOCK

BUFFALO, N.Y., Jan. 18—(AP)—Hogs, 300; good and choice 190 to 200 lbs., $8.40; 230 lb. averages held $8.15; trucked-ins 140 to 230 lbs., $7.75 to $8.15; few 160 to 180 lbs., $8.25; packing sows, $6 to $6.50.

Cattle, 125; medium steers and heifers, Canadian, around 960 lbs., $8.25; fleshy cows, $5.65 to $6; medium bulls, $6.75.

Calves, 100; good and choice $12 to $12.50.

Sheep, 1,400; lambs barely steady; good and choice, $9.50 to mostly $9.75; fat ewes, $3.75 to $4.25.

MONTREAL POULTRY

Poultry prices, per lb. Chickens, 5 lbs. up, frozen, milkfed A, 27c; selected B, 25c. Turkeys, 12 lbs. up, 26c; B, 24c. Fowls, 6 to 8 lbs. up, 21c; B, 19c. Geese, grade A, 21c; B, 19c.

Poultry prices nominal.

MONTREAL PRODUCE

Prices for Ontario white and colored cheese eased fractionally on open produce markets here, while most other offerings clung to previous steady levels, the Dominion Department of Agriculture reported.

Creamery butter prints to retailers sold for 24½ to 25c a pound and solids for 24 to 24½. Western fresh butter delivered in Montreal was offered at 23½c. Quebec No. 1 pasturized regraded was 23½c. Receipts: 2,621 boxes.

Ontario white and colored cheese sold for 12 to 12¼c a pound. Receipts: 767 boxes.

Graded egg shipments in used free cases were offered at 25c a dozen for A-large, 24c for A-medium, and 22½ to 23c for A-pullets. Receipts: 623 cases.

Potatoes.—N.B. No. 1, 80's, $1.05 to $1.10; N.B. No. 1 Mts. 50,s' 70 to 72c; No. 1 P.E.I. Mts., 90's, $1.25 to $1.30; No. 1 P.E.I. white, 90's, $1.20 to $1.25.

TORONTO LIVESTOCK

TORONTO, Jan. 18. — (CP). — Cattle trade was slow on light supply in the early afternoon session of the Toronto Livestock Market today with prices generally unchanged.

The calf, sheep and lamb markets were steady. No hog price was established. Cattle holdover from Tuesday was 400 head.

Receipts reported by the Dominion Livestock Branch were: Cattle, 580; calves, 90; hogs, 860; sheep and lambs, 160.

Weighty steers sold from $6.25 to $7.15, with a few choice heavies selling at $7.75. Good butcher cattle brought $6.25 to $6.50, common selling as low as $4.50. Butcher cows were mostly $3.25 to $4.50, with canners and cutters $2.50 to $3. Good bulls sold upward to $5, and bologna bulls $4.15 to $4.75.

Choice veal calves brought $10 to $10.50, with common downward to $5.

Previous close on off-truck bacon hogs was $8.60.

Ewe and wether lambs sold at $8.50 to $8.75, with common down to $6. Sheep sold at $2 to $5 cwt with a few light ewes selling at $5.50.

Representative Sales Yesterday.

Heavy Steers.—5, 1900 lbs., $7.75; 6, 1280, $7.50; 11, 1130, $7; 9, 1080, $6.75; 6, 1230, $6.60; 11, 1110, $6.50; 15, 1100, $6.35; 2, 1240, $6.25; 6, 1060, $6.

Light Steers.—12, 1010, $6.75; 9, 980, $6.50; 9, 1002, $6.40; 22, 960, $6.35; 41, 920, $6.25; 3, 870, $6.15; 20, 930, $6; 7, 800, $5.50.

Heifers.—11, 900 lbs., $6.50; 5, 820 $6.35; 10, 979, $6; 12, 970, $6; 20, 840, $5.50.

Cows.—16, 1280 lbs., $4.25; 3, 1120, $4; 8, 1230, $3.75; 2, 1160, $2.50; 10, 1260, $3.25; 2, 1020, $3; 3, 980, $2.75; 3, 960, $2.50.

Bulls.—1, 1350 lbs., $5.25; 1, 1450, $5.15; 2, 1285, $5; 7, 1620, $4.75; 1, 1560, $4.65 ;2, 1240, $4.50; 4, 1050, $4.60; 3, 1180, $4.

Fed Calves.—4, 660 lbs., $9; 7, 620, $8.50; 4, 620, $8.75; 6, 690, $8; 3, 600, $8.25; 2, 585, $7.75; 3, 603, $7.

Store Cattle.—2, 880 lbs., $6; 2, 800, $5.75; 12, 720, $5.50; 9, 830, $5.25; 2, 660, $4.50.

Veal Calves.—2, 225 lbs., $11; 17, 227, $10.50; 19, 200, $10.25; 19, 180, $10; 8, 217, $9; 3, 147, $8.50; 16, 174, $8; 2, 155, $7.50; 2, 220, $7; 2, 195, $6; 3, 190, $5; 2, 295, $4.50.

Sheep.—13, 174 lbs., $4.50; 2, 140, $4; 2, 210, $3.50; 2, 160, $3; 1, 140, $2.50.

Hog Quotations In Peterborough

WEDNESDAY, JANUARY 18

Canada Packers quote:

Hogs. — Live (delivered), $8.40; dressed weight $11.20.

No. 1 Sows, 3c off bacon hogs.

Cream.—No. 1 (off truck), 21c; No 1 (delivered), 22c.

Special, 1c per pound premium.

INJURED BY PLANK

Accidental upsetting of a scaffold used by painters at the Quaker Oats Company about 5 o'clock Tuesday afternoon caused an injury to Walter Farr, who was struck on the head by a plank. He was taken to Nicholls Hospital for observation by Dr. H. M. Yelland, and it was reported he spent a satisfactory night with probably no serious results. Examination did not disclose any sign of concussion.

WINNIPEG GRAIN

WINNIPEG, Jan. 18 — (C.P.). — Higher Liverpool prices gave Winnipeg wheat futures a strong tone to-day. Values began to rise from the opening and held their gains to close ⅜ to ⅝ cent higher, with May at 62½, July 63⅛ and October 63½ cents.

Export business in Canadian wheat was placed close to 500,000 bushels, including a full cargo worked out of Vancouver.

Liverpool displayed a firm tone throughout, influenced by inquiries for nearby parcels and scarcity of spot supplies, and finished a ¼d to ⅝d higher. Uncertainty of the European political situation also received credit for aiding in the advance.

Yesterday's Quotations

Futures:

Wheat—	Open	High	Low	Close	Prev. Close
May	62	62	61¾	61¾	62
July	62⅝	62⅜	62¾	62½	62⅜
Oct.	62⅞	62⅞	62¾	62⅞	63
Oats—					
May	29¾	29⅞	29¾	29⅜	29⅜
July	29⅜	....	....	29⅜	29½
Oct.	....	....	....	29	29

MARKET QUOTATIONS

Quotations Complete To Closing Time

Toronto Stocks

Leeming and Leeming

	High	Low	Close
Abitibi	2½	2⅜	2⅜
Abitibi Prfd	18½	18⅛	18½
Beauharnois	3⅛	3	3
Bell Tel	167⅞	167½	167½
Brazilian	8⅞	8⅝	8¾
Brews & Dis.	4⅜	—	—
Brew Corp	150-175		—
Brew Corp Prfd	23	—	—
Bakeries	16	—	—
B A Oil	22½	22¼	22¼
B C Pow A	24	—	—
Build Prod	16¼	16	16
Burt F N	27-28½		—
Can Bud	4-4⅜		—
Can Bread	4-5½		—
Can Cement	8½-8⅞		—
Can Car & F	16½	16⅜	16⅜
Can Dredge	21-23½		—
Can Malting	34½	—	—
Can Pacific	5½	5⅜	5⅜
Can Alc A	2⅜-2⅞		—
Cons Paper	6⅜	6¼	6⅜
Can Oil	16½	—	—
Cockshutt	7-7⅜		—
Con Smelt	55	54¼	55
Can Canners	3⅜-4⅜		—
Dom Bridge	35	34⅜	34⅜
Dis Seagrams	19½	19⅜	19½
Dom Stores	5-6¼		—
Ford A	22⅞	22⅜	22⅜
Fanny Farmer	21¼	21	21
Con Gas	180	179⅜	180
Gyp L & A	5½-5⅞		—
Gen. Electric	170-225		—
Gen. Steel W.	7⅜-8		—
Ham. Bridge	5⅞-7		—
Honey Dew	30-75		—
Imp. Tobacco	16	15⅞	15⅞
Imp. Oil	16⅜	16½	16⅜
Int. Pete	27	26½	26½
Int. Util. A.	8½-10		—
Int. Util. B.	60-80		—
Laura Sec.	13⅛	13	13
Loblaws A.	24½	24¼	24½
McC. Front.	6⅞	6⅜	6⅞
Mont. L. H. & P.	30½	—	—
Massey-Harris	6⅜	6¼	6¼
Mass.-Harris Pfd.	50½-53		—
Nickel	53½	53	53¼
Page Hersey	101-104⅜		—
Press. Metals	10½-13		—
Rogers Maj.	2-3½		—
Stan. Paving	2-3		—
Shawinigan	21⅜	21½	21⅜
Steel of Can.	75	74	75
C. Vinegars	13-14		—
C. Wineries	3-3½		—
Westons	11⅞	11⅜	11⅜
Walkerville Brew	11¼-13¼		—
Walkers	49	48⅜	49
Walkers Prfd.	20	19⅞	19⅞

Toronto Mining

Biggard and Crawford

	High	Low	Close.
Aldermac	44	—	—
Amm	14-16		—
Augite	63½	60	60½
Bufalo Ank	14⅜-15		—
Beatty	135	—	—
Bidgood	26	—	—
Base Metals	25-27		—
Bankfield	31½	—	—
Bralorne	11	—	—
Bobjo	19½	18	18⅜
Brown Oil	25	—	—
Chesterville	135	127	130
Calgary-Edm.	239	—	—
Coniarium	155	—	—
Central Pat	257	—	—
Coast Copper	200-265		—
Can Malartic	97	—	—
Castle	98-100		—
Davies	45	44	45
Dome	33¼	33	33
Eldorado	216	208	210
East Malartic	241	—	—
Falconbridge	540	—	—
Francoeur	23	—	—
God's Lake	24	—	—
Gunnar	53-55		—
Goldale	23	—	—
Gillies	9	—	—
Home Oil	305	293	305
Hard Rock	191	181	184
Harker	9¼	—	—
Hollinger	14½	—	—
Hudson Bay	29	—	—
Hudson Bay	34⅜	—	—
Howey	29	—	—
Jacola	10¼	—	—
Jellicoe	13	12	12
Kirkland Lake	140	135	135
Kirkland Hud	40-60		—
Kerr-Addi	205	199	203
Little Long Lac	350	340	345
Leitch	83	81	81
Lakeshore	48⅜-49		—
Noranda	80⅜	—	—
Moneta	140	137	137
Madsen	50½	—	—
McIntyre	54⅜	—	—
Macassa	565	—	—
MacLeod	305	292	293
Mining Corp	180	—	—
McKenzie	123	—	—
McWatters	63½-70		—
Naybob	49	45½	46
O'Brien	295	—	—
Oro Plata	42-4		—
Okalta	132	127	128
Omega	47	46	46
Paymaster	57	—	—
Preston	166	161	162
Pickel Crow	520	—	—
Perron	164	—	—
Pioneer	269	—	—
Powell	227	—	—
Pend-Orielle	170-175		—
Premier	231	—	—
Pamour	445	—	—
Reno	31½	—	—
Roche	9-9½		—
Sheritt	128	125	125
Siscoe	148	145	145
San-Antonio	125	—	—
Sudbury Bas.	263-5		—
Sullivan	92	—	—
Sylvanite	345	—	—
Sladen	74	—	—
Stadacona	61	60	60
Toburn	22	—	—
Teck Hughes	440	—	—
Uchi	155	—	—
Ventures	550	—	—
Waite Amulet	755-760		—
Wright H	845	840	840
Lapa-C	49	46	46

New York Stocks

Biggar and Crawford

	High	Low	Close.
Atchison	38⅜	38	38
Amer Can	98¼	98	98
Amer Rad	16⅜	—	—
Am Tel & Tel	153½	153	153½
Anaconda Cop	32	31⅞	32
Balt & Ohio	7⅜	7¼	7¼
Beth Steel	74⅜	73⅜	74⅛
Briggs	28¼	—	—
Crown Zeller	13½	—	—
Can Pacific	5½	—	—
Chrysler	77⅞	77	77¼
Col Gas	7⅜	7⅛	7½
Cons Oil	8⅞	—	—
Cons Edison	33¼	32⅞	33⅛
Dupont	149⅜	—	—
El Bond & S	12¼	11⅞	12
Gen Electric	41⅝	41	41¼
Gen Motors	48	47⅜	47⅞
Goodyear	34⅜	—	—
Inter Nickel	53⅜	52⅜	53
Inter P & Pap Pfd	48	47¼	47½
Johns Mann	101	100¼	101
Kennecott	39⅞	39½	39⅞
Int. Harv.	65	—	—
Mont Ward	49⅜	49⅛	49⅜
McIntyre	54¼	—	—
Nash Motors	8⅞	—	—
N.Y. Central	20⅜	20	20¼
North American	24⅜	24¼	24⅜
Outboard M.	20⅜	—	—
Pack Motors	4¼	—	—
Penns. Rly.	22¼	22⅛	22⅛
Radio orp.	7⅜	7⅛	7½
Republic Steel	23	—	—
South. Pacific	19¼	18⅞	19
Standard Brands	7⅛	7	7⅛
Std. Oil of N.J.	50½	50¼	50½
United Corp.	3⅛	—	—
U.S. Steel	65⅛	64⅜	64⅞
West'house	113	112⅜	112⅛
Yellow Cab	19⅞	19⅜	19⅜

Grain Quotations

Leeming and Leeming

CHICAGO.	July	Setp.	May
High	69⅞	70⅜	69⅜
Low	69	69⅞	68⅞
Close	69⅞	70½	69⅜
WINNIPEG.	July	Sept.	May
High	63¼	63½	62½
Low	62⅜	63	62
Close	63¼	63½	62½

Havelock Lodge Banquet Jolly Affair

(Examiner Correspondence.)

HAVELOCK, Jan. 18. — Visitors from Toronto, Madoc and Tweed were present at the annual installation of officers in Prosperity Chapter No. 63, Order of the Eastern Star, Havelock, which was preceded by a fine banquet in the United Church basement, catered by the Women's Missionary Society of that church. Mrs. Fred Watson, a former resident of Havelock and present Worthy Matron-elect of Friendship Chapter, Toronto, assisted several past matrons of the lodge in the installation ceremony. Mrs. K. Price was presented with a Past Worthy Matron's Jewel from the local chapter.

Officers installed were as follows: Worthy Matron, Mrs. Georgiana Nobes; Worthy Patron, Walter Nobes; Associate Matron, Miss Minnie Williams; Conductress, Mrs. Rosa Wells; Associate Conductress, Mrs. Ida Chard; Secretary, Mrs. Luella Hubbel; Treasurer, Miss Eliza Wright; Chaplain, Mrs. Helena Bell; Marshal, Mrs. L. Scott; Adah, Mrs. Joyce Bell; Ruth, Mrs. Elizabeth Wilde; Esther, Mrs. Thelma Pressick; Martha, Mrs. Helen Mathison; Electra, Mrs. Agnes McNeely; Warder, Mrs. Elsie Dart; Sentinel, Mrs. Tillie Bowen; Organist, Mrs. Ella Sabine.

Young People's League.

The newly installed officers of the Young People's League of the Havelock United Church assumed their offices at the meeting on Monday evening, William McLauchlin, president, occupying the chair.

The meeting opened with a hymn and prayer by Mrs. J. Kinnajrd. Miss Helen Buchanan contributed a violin solo, with piano accompaniment by Miss Rhetta Southward. The topic, "A Guest in a Palestine Home," was described in an interesting manner by Miss Stafford of the Havelock Mission Hall. The meeting closed with the benediction.

Installation ceremony for the officers of the Young People's League was held at the Sunday evening service, when an inspiring address in this connection was given by Rev. Andrew McLauchlin. An all men choir presided during the evening, rendering two fine hymns, "The Old Rugged Cross" and "Forgive."

KEENE

Born—To Mr. and Mrs. A. Shearer on January 7 at St. Joseph's Hospital, a son.

There are a few cases of scarlet fever reported in the district.

Mr. Roy Mathews spent the week-end in Peterborough.

Miss Kathaleen Walsh, R.N., has returned to Cleveland, Ohio.

Canadian Prelates Sail For Rome

These three Canadian dignitaries of the Roman Catholic Church are pictured as they sailed from New York for Rome, Italy. LEFT to RIGHT they are Bishop Anastase Forget, of St. Hyacinthe, Quebec; Auxiliary Bishop Alphonse E. Deschamp, of Montreal; and His Excellency Rodrigue, Cardinal Villeneuve.

Restaurant License Is Being Withheld

"The small slaughter houses inspected this month," Sanitary Inspector Ronald MacPherson told the Board of Health in his report for December, "were found more satisfactory. In one case where no provision had been made for chilling and storing the meats, a new chill room separate from the killing room has been built.

"Several establishments where sausages are prepared were inspected. One was clean, sanitary and the equipment well cared for. In the other a number of improvements were required and a reasonable time given for their completion."

The report also stated that a satisfactory report on an application for a restaurant licence had not been given because the proprietor had taken no action when he was informed that the sink in his place was in a very bad state of repair. It was pointed out that the regulations governing those establishments require double metal sinks.

One milk producer, Inspector MacPherson reported, had been prohibited from shipping milk for city delivery due to the condition of his stable.

"Since that time," continued the report, "he has replaced the wooden floor with a concrete one, and his permit was renewed again. It is interesting to note that when this producer had taken up the old floor and had seen the foul condition beneath he was heartily in accord with the change, although he had previously objected to it."

Cavan United Church Reports Fine Year

(Examiner Correspondence.)

CAVAN, Jan. 18.—At the annual meeting of Cavan United Church on Wednesday evening, splendid reports were received from all departments of the Church. The secretary treasurer of the board of manager's reported a surplus slightly exceeding $120.

The W.A. of the Church served an appetizing pot luck supper for which a small fee was charged, adding $7 to the reasury.

Messrs Lloyd Sutton and Oakley Carley were appointed to fill the two vacancies on the Board of Managers.

1000,000 PILGRIMS BATHE

The recent Kartiki Fair at Pushkar, India, had a record attendance, and over 100,000 pilgrims bathed in Pashkar Lake.

Collegiate Notes

BASKETBALL

Two of our three basketball squads got away to a flying start, as it were, last Friday night, senior boys and senior girls pinning back the ears of Lindsays twin senior teams. The girls handed L.C.I. a setback which featured Ethel Saunders, the starry forward who calmly dropped in 16 points. It was a hard, fast game, but our fair lasses had a little too much saved up for the last quarter and beat out the Scugog maidens.

Then the senior boys team, whom you will remember, were last year's C.O.S.S.A. champions, very cooly and very unhurriedly proceeded to run amuck, over, under and around Lindsay's cohorts. And when the dust had cleared away, there was Lindsay down (but definitely not out) on the very short end of a 68-17 drubbing.

P.C.I. team evoked very, very fair in this initial tussle. But here is a note of warning. There are formidable clouds gathering and on the horizon. And behind each one is a Bowmanville player. Remember, Bowmanville's juniors last year? Well, they were good and they will be seniors this year, and loom as potential challengers to P.C.I.'s senior basketball monarchy. Well, don't say we didn't warn ya! Our junior entry, under the guidance of Mr. Craig, ring up the curtain on their schedule this week in Port Hope.

LIT MEETING

On Thursday the third lit meeting of the year was held. The program was given by Special Commercial and some of the third forms. It was a good program, probably the best of the year and will likely be the second last meeting of the Literary Society this year. The good list of events included a play put on by the students of Special Commercial; a chorus of guys and gals from 3C, Academic, singing two popular ditties from the present era of swing "The Umbrella Man" and the hit from Bing Crosby's new musical show, "You Must Have Been a Beautiful Baby." Also included on the menu was a violin solo by Jewett Parr of Academic 3; an xylophone duet that made a big hit with the large and appreciative audience, and a tap dance number by Jim Gosselin, who was heard recently on Ken Soble's amateur show.

As we mentioned this will probably be the second last meeting of this school year, the finale coming sometime in February or March.

P.C.I. PREMIERE

This Wednesday (which incidentally is today) the school will be treated to what will probably turn out to be the best moving pictures of the year. The main feature is a two-reel dramatization of Gene Stratton Porter's great novel 'The Girl of the Limberlost," with which you lads and lasses are no doubt familiar. The cast for the screen version of this great book includes such well known movie actors and actresses as Louise Dresser, Marion Marsh, Ralph Morgan and Tommy Bupp. Then as an extra added attraction will be two, one-reel shorts, the first being titled "A Day at the Races"' an organlogue featuring Lew White at the console of the organ and including such songs as "Horsey" and even "Barney Google." The No. 3 presentation is another of Aesops popular fables, this one called "Radio Racket."

CAMERA CLUB

Last week the Camera Club held its regular meeting. The feature was an illustrated lecture from Eastman Kodak Company, entitled "Seeing For Keeps," which was undoubtedly a big help to al lthose camera club members present.

On the bulletin board right now are some classy natural color snaps taken by Miss MacGregor, B.A., of the staff, near Napanee.

DOTS 'N DASHES

Campus cracks: Said a basketball fan at Friday night's senior massacre, "The boys drop the ball through the basket so often, it's like putting nickels into a slot machine." . . . Said Kenny Gillespie, stellar senior guard, to a Lindsay player after our seniors had swamped theirs "You sure have a good girls' team! . . . And that's the worst since Dewey took Manilla!. . . Pooey. . . . Said a wise guy in the gallery, midway in the game—"Our new school song should be 'A Tisket, a Tasket, We Want Another Basket". . . . Ain't it the truth. . . .

Orchestra was O.K. at the Lit meeting on Thursday . . . Guess the Echoes committee found the copies they were seeking . . . . Haven't heard for sure, though . . . Basketball teams are idle this week until Feb. 3, when they tackle Lindsay. . . . Ken Gillespie lead the scorers with a mere 18 points—which isn't bad for a guard . . . "The Umbrella Man" went over big last Friday . . . New songs are becoming quite the thing . . . Guess the hockey team and rink idea crumpled up like the Niagara Falls Bridge . . . Foster, Ward, King and the boys are doing alright with the Colts, local junior B entry . . . Margaret Goodley, who used to go to P.C.I. and now lives in Oshawa, has had her book of poems, "Sifting Stardust", published. . . . And so adieu—J.E.C.

Yesterday's Deaths

(By the Canadian Press.)

Denver — Edward P. Costigan, 63, former United States' Senator from Colorado.

Milwaukee — Edward J. Watson, 77, the man whose stunts as a boy were the inspiration for George W. Peck's, "Peck's Bad Boy."

Montreal — John Sanderson, once recognized as one of the leading linen and staple buyers in Canada.

Montreal— John Jesse Clark, 72, former Dean of the International Correspondence School.

South Africa will outlaw automatic gambling machines, including pin tables.

Tanks Add Point To "Hands Off"

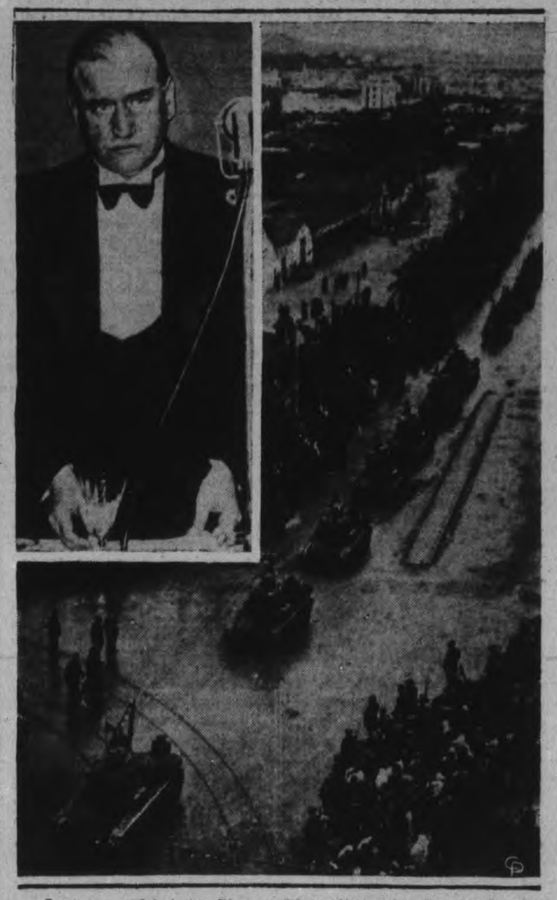

Just as a hint to Signor Mussolini who has indicated that he had ambitions in France's colonial empire, Premier Edouard Daladier paid a visit to Tunis in North Africa and took occasion to warn all and sundry that France was ready to defend her possessions. At TOP M. Daladier is delivering a "hands off" address during a banquet in a Tunis hotel. "Tunis is French. It will stay French," he declared. The parade of tanks shown BELOW wending its way through the colorful city with turbanned and burnoused desert dwellers mingling with the European sightseers was among the reasons that Daladier thinks he's right.

Canadian Chilled Beef Favorite On London Mart Says Duncan

OTTAWA, Jan. 18 — (C.P.). — Canadian prime beef chilled in transit has become the sensation of London's famed Smithfield Market, where it commands a higher price than Scottish beef, Hon. Duncan Marshall (Lib. Peel) said during the debate on the Address in the Senate on Tuesday.

Senator Marshall said the new method of shipment had been developed by Dr. A. M. Shaw of the Dominion Agriculture Department's marketing service. Hung up in chilled railroad cars, the sides of beef were maintained at the same temperature crossing the Atlantic and during transfer to the market. Railways had co-operated to see that the car temperatures did not go below 32 degrees.

"Cattle killed in the city of Toronto—and within a few weeks this will also be true of cattle killed in Winnipeg and a few weeks later of cattle killed in Edmonton and Calgary—is shipped to the Smithfield Market in London, where it commands a higher price than prime Scotch," the Senator said.

"And when you speak about anything Scotch, you necessarily speak about the highest quality there is. Scotch short sides have sold on the Smithfield Market for a higher price and for a longer period of time than any other kind of beef. Yet we have been able to kill beef in Toronto, ship it to the seaboard, load it on to the boats, unload it at Liverpool and ship it to Smithfield, then sell it for nearly one cent a pound more than Scotch beef was bringing at the time."

The chilled Canadian beef, he said, was "the talk of the Smithfield Market." Formerly Canadian beef was laid on its sides in cars and stacked like cordwood. "We have developed now what we called baby beef. The trade name for it is "fed calves," that is, young animals that will produce carcass weighing around 400 to 500 pounds and some up to 550 pounds."

Because the railroad cars are seven feet high it was possible to hang the sides up instead of stacking them. Sides heavier than 400 pounds were cut off at the second rib and hung up.

"Remember, nothing but prime beef is shipped in this way," said Mr. Marshall. "The result is that the packing plants have no difficulty in disposing of it in England. The railways have given their co-operation by seeing that the temperature in the cars never goes below 32 degrees and scarcely even that low. So the meat is not chilled to the extent that Argentine meat is.

"The time that the beef is in the cooler, then in the car, then in the boat, and finally in the van in the Old Country is about the same time that it would take to ripen the beef in the packing house and while being shipped in this way it ripens in about the same temperature and to about the same degree as if it were in the packing house."

The Senator thought this new outlet for Canadian meat should be fully taken advantage of by development of the volume of shipments.

"The best product for farmers in Ontario and all over the Dominion is livestock," he said, "and though I am not one who fails to appreciate the importance and value of wheat, I hope to see the day when the producing of cattle will be the principal agricultural business of all our provinces."

TOBACO WANTED

PEIPING—(CP).—Owing to the war in North China the tobacco crop is only 10 per cent of normal and new Japanese cigarette factories are looking to North America for raw leaf tobacco.

Provision Men Fail To Get Money For Goods

(By A Staff Reporter)

COBOURG, Jan. 18—Two wholesale dealers in provision at Warkworth and Hastings are still trying to get their money for a big stock of poultry and eggs they sold a Toronto commission man about two months ago.

One of them is Gordon English of Asphodel township, near the village of Hastings, and the other is Charles Boyce, retail merchant in Warkworth.

Finally the Crown was notified of the circumstances, and in police court here Tuesday afternoon Reg. A. Covert of Toronto, pleading guilty, was committed for trial on three charges of fraud.

False Pretences

He was acused of false pretences in giving a cheque for $2,873, drawn on the Queen and O'Hara streets branch of the Bank of Montreal in Toronto to Gordon English in payment of a large quantity of poultry Mr. English had purchased from farmers in the vicinity of Hastings The cheque was dated December 20, 1938.

Mr. Boyce at Warkworth received two cheques for, eggs, one in the amount of $172 on November 30 and the other for $99 on December 6.

The cheque to Mr. English brought back the painful rubber-stamp announcement "n.s.f."—not sufficient funds.

Said Cheque Was "Good"

Mr. English testified that Covert had told him the cheque was "good", although it was found that there was some difference between the numerals on the face of it and the corresponding written amount. He went to Toronto to see Covert who assured Mr. English he would make it right. When nothing happened within a reasonable time, he returned to Toronto. Covert told him he was having difficulty collecting money from dealers to whom he had sold the poultry. At the bank English learned the Covert account was overdrawn. The defendant then offered English a note endorsed by his father, but that seemed a doubtful gain, and it was rejected. Covert then gave him a marked cheque for $873, reducing the debt to $2,000. Since then no other payment has been made. A. R. Willmott represented Covert.

Australia has a boom in babies and hospitals and nurseries have twice as many applications for beds as they can accommodate.

Mail coaches in Germany which carry passengers have cut in half the fare of all those under 21 living with their parents.

Veneranda Guarantees Comfort

Improperly fitting shoes take all the joy out of life and there is no reason why you should suffer discomfort a day longer.

This remodelling job ranges in price from ..... 1.00 Up

We Call and Deliver

PHONE 172

MAIL ORDERS PROMPTLY FILLED

The Model Electric SHOES
Rebuilt while you wait

THE BANK OF TORONTO

Comparative Condensed Statement of Assets and Liabilities as on 30th November, 1938

ASSETS

	Nov. 30, 1937.	Nov. 30, 1938.	
Cash—Notes and Cheques and Deposits with other Banks, etc.	$27,035,529.17	$29,832,724.70	+ $2,797,195.53
Securities	61,417,080.40	64,092,566.83	+ 2,675,486.43
Call and Short Loans	8,327,465.76	2,597,265.00	− 2,730,200.76
Total Liquid Assets	$ 93,780,075.33*	$ 96,522,556.53*	+ $ 2,742,481.20
*75.76% of total liabilities to the public. *73.42% of total liabilities to the public.			
Loans and Advances	$41,633,984.68	$46,911,821.97	+ $5,277,837.29
Circulation Fund	232,795.52	216,446.33	− 16,349.19
Mortgages on Real Estate Sold	40,535.43	28,106.77	− 12,428.66
Letters of Credit	1,409,479.13	1,536,378.55	+ 126,899.42
Bank Premises	3,476,003.91	3,397,055.79	− 78,948.12
Total Assets	$140,572,874.00	$148,612,365.94	+ $ 8,039,491.94

LIABILITIES

Government Deposits	$ 2,291,566.98	$ 1,936,054.29	− $ 355,512.69
Deposits not bearing interest	31,109,554.70	33,523,496.39	+ 2,413,941.69
Deposits bearing interest	80,981,699.97	85,942,016.97	+ 4,960,317.00
Total Deposits	$114,382,821.65	$121,401,567.65	+ $ 7,018,746.00
Credit Balances of Banking Correspondents	$ 3,503,975.51	$ 4,769,000.92	+ $1,265,025.41
Notes in Circulation	3,935,290.00	3,749,714.00	− 185,576.00
Bills Payable	548,900.00	.....	− 548,900.00
Letters of Credit as per contra	1,409,479.13	1,536,378.55	+ 126,899.42
Total Liabilities to the Public	$123,780,466.29	$131,456,661.12	+ $ 7,676,194.83
Dividends unpaid	$ 150,659.74	$ 150,240.00	− $ 419.74
Capital	6,000,000.00	6,000,000.00	.....
Rest	9,000,000.00	9,000,000.00	.....
Undivided Profits	1,641,747.97	2,005,464.82	+ 363,716.85
Total Liabilities	$140,572,874.00	$148,612,365.94	+ $ 8,039,491.94

COMPARATIVE STATEMENT OF PROFIT AND LOSS

	Nov. 30, 1937.	Nov. 30, 1938.	
Profits for the year ending 30th November, 1938, after providing $150,000.00 for Staff Pension Fund, $264,710.78 for Dominion and Provincial Taxes and making appropriations to contingent accounts out of which accounts full provision for bad and doubtful debts has been made	$ 1,156,372.04	$ 1,163,716.85	+ $ 7,344.81
Written off Bank Premises	200,000.00	200,000.00	
	$ 956,372.04	$ 963,716.85	
Dividends at the rate of 10% per annum on the par value ($100.) of the shares.... (This represents a disbursement at the rate of 3.52% per annum on the shareholders' funds consisting of capital, rest and profit and loss account.)	600,000.00	600,000.00	
Balance of Profits carried forward	$ 356,372.04	$ 363,716.85	+ $ 7,344.81
Profit and Loss Balance brought forward	1,285,375.93	1,641,747.97	+ 356,372.04
Profit and Loss Balance	$ 1,641,747.97	$ 2,005,464.82	+ $ 363,716.85

JOHN R. LAMB, *President* — F. H. MARSH, *General Manager*

EIGHTY-THREE YEARS OF SUCCESSFUL BANKING

Do you know how to burn Coke effectively and economically? Ask your dealer for pamphlet or write Hamilton By-Product Coke Ovens, Limited.

Sold by All Leading Fuel Dealers

HAMCO—NOW THE LOWEST PRICE IN YEARS

ASTHMA and **CHRONIC BRONCHITIS**

No more choking, wheezing, gasping, fighting for breath! Check that persistent cough! Templeton's RAZ-MAH Capsules bring relief at once. Steady treatment brings asthma under control. 50c and $1 at druggists. Write for FREE TRIAL. FREE sample to Templetons, RAZ-MAH, 50 Colborne St., Toronto. 607

The Examiner

The Peterborough Examiner, published each evening by Peterborough Examiner, Limited. Office Hunter and Water Streets, Peterborough, Ont.

Subscription Rates: 15c per week in City of Peterborough delivered by carrier; $6.00 per year by mail to outside points.

Members: Canadian Press; Audit Bureau of Circulation; Canadian Daily Newspaper Association; Empire Press Union; Ontario Provincial Dailies Association.

H. L. GARNER, Managing Director.

A. R. KENNEDY, Managing Editor.

TELEPHONE 1600.

Private Branch Exchange to All Departments.

WEDNESDAY, JANUARY 18, 1939

Should Be Reasonable

There has been comment offered regarding the changes made in the method of collecting taxes in Peterborough. There are some ratepayers to whom the changes make no difference because they can and will pay in a lump sum; if there are any discounts to be secured they will get advantage of them. There are others in a less fortunate position and undoubtedly they have trouble enough in securing their tax money.

In 1938 tax payments were due on July 9, September 9 and November 9, and the respective penalties were 3, 2 and 1 per cent. In 1939 tax instalments come due in June, August and October, and penalties are increased to 4 per cent. in June, 3 in October and 2 per cent. for the rest of the year, when the statutory penalty of 1-2 of 1 per cent. becomes effective. Last year the penalty during July was 1 per cent. if the taxes for that instalment were paid before the end of that month; if not the 3 per cent. went into effect. This year taxes paid after the due date will pay the full penalty of 4 per cent. all the way until payment is made. Penalty last year was equivalent to 6 per cent., and this year it will work out at about 6 1-2 per cent.

There is reason to doubt that increasing the penalty will act as an incentive for the prompt payment of taxes and we do not believe that the history of collection will show that an increased penalty carries with it an increased speed in payment. The reason is not difficult to see. The average ratepayer is going to pay his taxes because he wants to pay them. Not that he finds delight in so doing but he wants to keep his property clear; he has no desire to allow taxes to mount against it because he is aware that by so doing he is taking the first step in the direction of losing his home. His desire to pay is there in nearly every case, but his ability to pay is not going to be made any greater by placing increased penalties against him.

The argument for the slight increase in the tax penalty is on the ground that the delinquent taxpayer has the use of the money for a longer period. The weakness of that argument is that it is based on the assumption that the individual actually has the money but is slow in handing it over to the city. Truth may well be that the ratepayer has not the money at the time and is not using it for any other purpose.

One can understand why the Council desires to receive a portion of its tax money in June instead of July, and there are several municipalities where the first payment is called for in April or May. By so doing the city gets ready money and can offset the amount which it would otherwise have to borrow from the bank and on which it would have to pay interest. One woman wrote a letter to the Examiner in which she stated it would be difficult to pay her first instalment at the earlier date. The coal bill to her is a big item and in the spring she has to start a process of saving for the tax payments. She was doubtful if she would be able to have her money ready a month earlier than usual. It does not seem fair that such a person should be penalized to a greater degree because she cannot meet the new requirements. She wants to pay and she will pay just as soon as she can. We do not believe citizens — including aldermen — would want to see that woman penalized and doubtless there are many others in the same class. It would be the better plan to regard the 1939 method as an experiment, and if it is a hardship on any section of the ratepayers then it should be changed.

The High-Powered Car

In one day there were five hold-ups in Toronto and on that same day nine places were broken into in such short time that while police were investigating the first case the second was under way.

One statement is that the police cars are not sufficiently good to catch those used by the robbers, and it is recorded that the robber car at times reached a speed of "nearly 80 miles an hour" and succeeded in getting away from the police. It has always been recorded that the robbers in making their escape went off "in a high-powered car." Seldom is that part of the description left out. And it is very unlikely that robbers use cars which are any stronger or in better mechanical condition than those used by police. The difference is that the robbers know they must escape. They are in a tight corner and they have to get out. They drive with a desperation which few possess and because they do that it is always recorded they used a high-powered car. High-powered cars are not made specially for thugs; a good many times they steal one that is available and know little about it before they start out.

In explaining this latest raid which baffled Toronto police we read in a Toronto paper this explanation: "It is believed the gang is desperately in need of money, and conducting a series of break-ins to raise funds to leave the city." That at least is high hope and if the theory is correct it might be better for the people in Toronto to hold a bazaar for the mugs and present them with the proceeds.

It Is Time We Quit

It is a dull day when we have nothing more which needs to be investigated. The rules and regulations regarding the Canadian Broadcasting Corporation are next in line, but this will be attended to by a Parliamentary committee and we insist there should be no additional outlay connected with it.

We have had all the paid-for investigations which we can stand for a long time. Since 1900 Royal Commissions have cost the Dominion $4,770,592.85. How so small a sum as 85 cents was allowed to be attached to the end of that string we do not know. It looks sadly out of place.

In 1936 we had the Purvis commission on unemployment and for it the country paid $335,549.

The Royal Commission on Dominion-Provincial Relations (and th sk is not yet completed) had cost up , June 10, 1938, $204,598.71. Since then a number of hearings have been held and the cost will mount accordingly.

In 1926 there was an inquiry into the Customs and Excise department and the bill was $236,447. In 1931 there was another inquiry presided over by Sir Josiah Stamp dealing with grain futures and for that we paid $220,573.02. By one of the strangest co-incidents on record the Price-Spreads inquiry of 1934-36 cost the government exactly the same amount—another $220,573.02.

The War Reparations Commissions cost $210,086. For the Turgeon Grain inquiry of 1923-26 we paid $170,295, and in 1937-38 there was spent for the Grain Marketing Commission $141,413. Back in 1916 it was decided to investigate railway development and we paid $127,280 for that.

There was an explosion of an oil tanker in Montreal in 1932 and the cost of the investigation is given as $20. The wonder is no person has thought of holding another investigation to find out how the cost was allowed to be kept down so low.

The business of holding an investigation has become somewhat of a fetish with us. It is all very well for people to start protesting that this and that is all wrong and crying out for a probe. We should have advanced to the stage by now where we will first ask the blunt question of who is going to pay for it. It is well enough to say the government pays for all such things, but it is not so pleasant when one remembers that the government pays its bills by taking the money from the people.

Nor do we believe that we get value for the money we spend in this way. Those long and exhaustive and highly-expensive reports are received and then for the most part they are filed or forgotten. A man in business is not getting along better as the result; the farmers are not finding the going any easier by reason of all the reports, and the man who works for a living has not discovered that the kindly influence of a commission report has made the way easier or more pleasant. Those who received substantial fees and a substantial living allowance have done well out of the business, but the rest of us have been left to pay the bills. It is well to have this $4,000,000 bill paraded when parliament is starting its session. When the next person suggests another commission of inquiry the first question asked should be: Who is going to pay for it? That might perhaps cause us to stop the foolish custom of flinging our money about where it is going to serve no good purpose.

Off To a Poor Start

The present session of parliament is not getting off to a good start because it is too much like other days in other parliaments. There is a degree of routine which marks all openings. The speech from the throne is actually not a great document; it deals in a general way with conditions and probably contains some intimation of what the government of the day hopes to do. Then there follows the debate on the address in reply to the speech, and in it the leader of the Opposition will move a vote of want of confidence in the Government. The debate goes on for days and in the end all the amendments will be defeated and the Government will be sustained. Having a protracted debate when a Government has such a majority as exists in the House at the moment is not far short of nonsense.

Hon. Dr. Manion took three hours to tell the House that the King Government was no good; he considered it an inactive and ineffective organization. The Premier had been a stickler for staying at Ottawa while he should have been out around the country finding out for himself what was going on. Premier King in his reply of two hours said it would be useless for him to be roaming about the country, addressing meetings here and there, while there was so much to be done at Ottawa. When things were wrong at sea the captain was not around visiting with the passengers, but on the bridge where he ought to be. And so on.

Good stuff perhaps to make the two parties feel there was some fight left in the framework, but mighty poor stuff for the country at large which is looking to Ottawa for evidence that it appreciates and realizes the shadow which has been passing over the land.

Candidly and honestly, gentlemen—the Dominion wants to know what can be done with our railway business; the Dominion desires to know if there is not some better way, some hitherto untried way, of putting more men at work. The people are not at all interested in the relative strength of party claims but they are mightily interested in the great questions which at the moment are not near solution.

Attacking Empty Pews

Laymen from various churches in Peterborough are going to do something about it. They believe it is a good thing for an individual to have a church connection, and more than that they believe it is a better thing for the individual to become active. At a meeting to launch this idea there was no beating about the bush. The meeting was held for the definite purpose of advancing Christianity.

One finds a deal of encouragement when it is learned that there is no particular denomination taking up this work. There is one aim in view and that one aim is the common property of all churches. Instead of having more discussions—most of which are useless—as to why men do not go to church this new movement proposes to go and search for these people and see if the laymen can bring them along. We believe a man is paying a direct compliment to his church when he asks another person to come along with him. We are certain enough any minister in the city would feel new life coursing through him if he saw that being more generally done.

The thing looks quite practical, and when the laymen enter the field with some definite objective they are apt to become more interested themselves. If they can launch a campaign against the empty pews which decorate too many of our churches then there is but one answer and one comment—more power to them.

NOTE AND COMMENT

We read that it has been 108 degrees in the shade in Australia—and Premier Hepburn has not yet reached there.

J. S. Woodsworth, M.P., wants Canada to state what its policy is. Does that man seek information or does he desire a keen day's debating in the Commons?

Friday the 13th is supposed to be unlucky, but we read of children at the Fullarton having a holiday then because the teacher was sick.

When Toronto and Chicago played hockey the penalties amounted to 92 minutes, and we have yet to hear of a player scoring a goal while sitting in the penalty box.

There have been so many banquets and farewell gatherings for Hon. R. B. Bennett that he may have come to the conclusion that the way to be nationally popular is to drop out of politics.

Toronto police cars are being outspeeded by automobiles used by holdup men. Looks like General Draper will have to sign on a few Campbells or Eystons.

Hon. G. N. Gordon, K.C., has been named honorary president of the local Caledonian Society, and when the weather thaws out a trifle we may yet see the gentleman attending council meeting in kilts.

London, Ont., police arrested a farmer who is six feet six inches high. Before going along with the officers we read he pushed a hay rack up a steep run to the barn and did it unaided. Then he picked up a couple of horses and put them in the barn, shoved the straw stack ten feet out from the building and went along with the officers.

THE CURE

(By A.R.K.)

¶ It Hitler had more chores to do, we wouldn't live in such a stew, I'm certain that is right; if he was up at five o'clock, and had to go and tend the stock, why he'd be tired by night.

¶ If when he got up from his bed, he had to fumble in the shed, and get some kindling wood; and get the kitchen range to go, before he started through the snow, he'd feel like how he should.

¶ And if he had to milk the cows, and fix the chunkers and the sows, before 'twas breakfast time; he wouldn't bust a nation's gate, nor chant aloud his hymn of hate, nor speak a warlike line.

¶ And if he bucksawed piles of wood, with sawhorse standing up no good, or if he struck some knots; he couldn't drive the folks about, and stand before the crowd and shout, nor hatch up bitter plots.

¶ And if the gray mare's wind was broke, and then the brindle cow would choke, and he would have to run; he couldn't buy ten hundred planes, or call his enemies new names, or tinker with a gun.

¶ And if his rooster's comb got froze, he'd have a goodly list of woes, be late when he got through; for Hitler might learn ways of peace, and cause our shiverin' time to cease—if he had chores to do.

Youth Is Ready For The Future

SOME WEEKS ago we attended the Royal Winter Fair in Toronto. The Royal is said to be the greatest show of its kind in the world. To even be in the prize money at this great fair is considered a distinct honor by the breeder of all kinds of livestock. It is not of the Royal Fair we would write tonight except to say that this year's show stressed Youth in Agriculture—and youth, says Rusticus in Stratford Beacon-Herald, took the Fair by storm.

One of the most hopeful things about agriculture today is the gigantic youth movement. We may say that it starts in the Rural School Fair, where children learn much concerning the selection and care of livestock, poultry and farm produce. The movement extends on to the Short Courses held in many centres each Winter under the guidance of our capable Agricultural Representatives, and beyond that to calf, colt and grain clubs.

Here and there is a little group of perhaps ten or twenty boys. They are interested in their projects. Similar groups of farm girls are equally interested in their club work. Across the Dominion are 38,000 young farm people, members of the great Junior Farmers and Junior Institute Movement. What can Canadian agriculture expect from that vast army of youth?

✧ ✧ ✧

CAN WE EXPECT them to sit idly by while the whole industry drifts aimlessly along, as it has been in the past decade? Can we expect the Junior of the great Western wheat lands to continue to grow wheat the world cannot afford to pay a reasonable price for? Will the young people of Ontario be willing to carry on in an industry that does not yield enough revenue so that farms may be properly maintained?

These 38,000 youth of the Canadian farms are vitally interested in rural life. They have had the pleasant experience of watching a calf or colt develop under their care. They have watched the miracle of select grain growing into good crops. Cost has not been so important an item in their program, and yet these young people have been working with superior animals and grains, and profits have usually resulted from their projects. Thousands of bushels of registered seed grain have gone into the ground to increase the yields on many farms.

There has been a tremendous improvement in the livestock on many hundreds of farms, because of the interest of the boys on the farm in the Junior Farmer Movement.

✧ ✧ ✧

IN THE PAST there have been great co-operative movements among Canadian farmers. These were organized, grown to gigantic power and then let dwindle, all in the space of a few years. Why? Farmers had not learned to co-operate in the business sense. This army of youth is being taught the value of co-operation, and they are receiving a very valuable training in leadership. In twenty-five years from now we will be reading the farm papers of Canada and the men and women whose names we shall see therein, who will be advertising the best in livestock and seed grain, who will be guiding the plow on our farms and the destinies of our many rural organizations will be the Junior Farmers and the Junior Institute members of today.

Even now, though, in a less spectacular way than in the '90's, when the Patrons of Industry flourished, and in the period from 1916 to 1920 when the U.F.O. made such rapid growth, the co-operative movement is advancing. In the Maritime Provinces Credit Unions are growing in numbers and in strength. The French-Canadians of Quebec are perhaps the most co-operative minded of any Canadian people. We have reason to believe that among the 38,000 farm youth affiliated with the club work there will be found the leaders who shall eventually make agriculture in Canada the industry it once was and always should be.

Is it not well that Canada should have this great number of boys and girls interested in the production of the things that make life possible and more worthwhile, rather than that we should have them regimented into units training for war and the horrible things that war implies? We will wager there are no Junior Farmers or Junior Institutes in the military countries of Europe.

FACE-LIFTING COSTS.

Perhaps you have wondered, when you see a retailer giving his store a new front, what he is being "set back" by his enterprise. You may have said to yourself, "probably $1,000 at the very least." But a writer in Drug Merchandising says that a new front for a drugstore will cost round about $500—which should be good news to all retailers who feel that their store needs a new face. Our loose way of thinking may lead us to imagine that a new store front is a good salesman, but R. D. Carruthers, the writer referred to, tells us that the store front's job is the attraction of passersby to the store, and that what sells is good window displays. This is a way of saying that the lesser is the greater.—John C. Kirkwood.

PROPHESY FULFILLED.

From the Twenty Years Ago column the following is copied:

"If a League of Nations was not formed to put a limitation on international armament, the United States would have to build the greatest navy in the world, United States Navy Secretary Daniels stated at Washington."

Secretary Daniels has been vindicated. What he prophesied has come to pass.

A League of Nations was formed but United States held out. Congress refused to follow Mr. Wilson and Mr. Daniels.

Today United States is proceeding to build the greatest navy in the world.—Port Arthur News-Chronicle.

PERSONAL INTEREST

Newsboy on liner: "Today's Tabloid, sir? Lovely snap of you both in this corner!"

—Humorist.

• When There Is Just One Paper

AFTER the recent suspension of the South Bend News-Times, F. A. Miller, president of the South Bend Tribune, sent the following letter to his staff on Dec. 31. It is worth quoting in full, as a practical, unsanctimonious example of a veteran newspaperman's attitude toward his job as president and editor of the only newspaper in a city of more than 100,000 population. Mr. Miller says:

"To Tribune Employees: "Suspension of the News-Times makes South Bend a one daily newspaper city and places upon the Tribune, its owners and its employees, the greatest responsibility to the people that ever has come to those employers and employees. It is a tremendous overwhelming, almost crushing responsibility and one which we must collectively and individually meet in a way that will impress the people with whom we come in contact and convince them we will continue to give them the best that is in us. Satisfactory and complete service must be the aim in every instance in every department. We must all co-operate earnestly and gladly to make the Tribune not only much better than it ever has been but by far the best newspaper of its size in the country.

"Those in the news and editorial departments, those in the business office, those in the advertising department, those in the circulation department, those in all other departments and all Tribune people who come in contact with the public must exercise every effort to be pleasant, gracious, agreeable and accommodating, endeavoring to make such a satisfactory impression that every person who does business with the Tribune once will desire to return time and time again.

"The natural tendency when a daily newspaper is placed in the unfortunate position of being the only daily newspaper in a city is to assume, consciously or unconsciously, that with competition eliminated one no longer needs to be alert. This could be true in respect to those who collect news on the theory that "if we do not get it today we will have it tomorrow." This theory must not prevail in respect to the Tribune. News must be sought with the same alertness, the same intelligence and the same desire to be first as if the Tribune had the most active and most irritating competition. Tribune news-gatherers must not assume any other attitude. They must show as much interest in the Tribune as they did when we had competition.

"To do otherwise will be to indicate a waning interest in one's work, in the Tribune and in its progress and can have but one result.

"The business office, the advertising department and the circulation department are in closer contact with the public than any others except the news department. The persons in those departments must exercise special and constant efforts to be courteous, accommodating and efficient both when meeting people over the counters or otherwise and when talking with them on the telephones. Never must there be the slightest act or word that will cause any persons to think the Tribune believes it can be independent because it is South Bend's only daily newspaper. Attention should be so satisfactory as to impress the customer with the idea that the Tribune knows the meaning of service and tries to interpret it to the fullest extent in courtesy, affability and accommodation.

"If everyone connected with the Tribune will observe the foregoing all will be happier, the public will be more friendly than ever and the Tribune will grow; and growth has a significance worth appreciating."

• Dictators Cannot Make Peace

WRITING in the New York Herald Tribune, Dorothy Thompson makes the following points about the serious business of dinging peace and finding the people who can be trusted to make it. A gifted and well-informed writer is Dorothy Thompson.

It is a paradox, but I think it is true: The democratic world must arm in order to make a peace which is not a peace of Carthage. The democratic world must arm in order to prevent a worse world peace than Brest-Litovsk or Versailles—a peace, that is to say, which can only lead to another prolonged era of world war.

✧ ✧ ✧

In order to make world peace with economic justice there must be some equality of bargaining power.

There was no equality of bargaining power at Munich. The fact stood out at Munich that the British Empire, with all her far-flung possessions and all her resources and money, not only could not stand up to Hitler but, more important, could not even sit down WITH Hitler.

The fact was that at Munich the British and French together had perhaps a fifth of the airplanes that Germany and Italy had together.

The fact is that the German penetration of South and Central America is proceeding with amazing swiftness and there is absolutely no guarantee that within some foreseeable time we will not have a few Czecho-Slovakias on this hemisphere — and be as unprepared as democratic Europe was last September.

And certainly none of us can believe that terms dictated to a world by Germany, Italy and Japan under their present regimes would assure greater justice than those dictated at Versailles twenty years ago.

The terms will be infinitely worse, and the world which emerges will be infinitely worse, and the settlement of the real issue, which is how we can all live together, will again be postponed into an even more distant future.

✧ ✧ ✧

The German people do not want war any more than any other people. Certainly the generation which went through the last war does not.

It is therefore extremely important that we should make peace before that generation is dead, for what youth with no recollection of the last war and brought up in a glorification of war as a normal way of life may do baffles the imagination.

We can only make peace by coming to terms on resources, trade and money policies with all industrially developed nations.

Such a peace cannot be made without the United States. And no reasonable peace can be made unless there is equality of bargaining power—unless every nation knows what not making peace is going to cost.

ENGLISH HUMOR.

ANGERED by a critic's remarks about his work, an artist pawned everything in his studio. Pop goes the easel.

Golf is now being taught in some schools. We understand that this is in addition to French and the dead languages.

In the opinion of a specialist, cheerful people offer the best resistance to disease. In fact, it's the surly bird that catches the germ.

"I bought the dearest little hat in the world," writes a woman correspondent. We gather that her husband has seen the bill for it, and he quite agrees.

The best way to store a fur coat is to keep it in a low temperature. A husband says he hopes to persuade his wife to keep her new Winter sealskin on the seal in Alaska until business gets better.

THEY MUST EAT.

Such a competent observer as Dewitt Mackenzie, Associated Press Foreign Affairs writer, just home from Europe, suggests that if Britain, France, and the United States were to combine in economic action against Germany at the present time, a bad position would be created for Hitler. Probably it is no coincidence that, in all three countries, at this juncture, the economic weapon against the dictators is being brandished with increasing frequency. What avails millions of men under arms and abundance of bullets if there is no blitzes and no food for them if and when they take the field?—Niagara Falls Review.

Hard To Believe How Time Flies

JANUARY 18

1909: Ennismore man, Ex Reeve Corkery nearly loses eight cows when they break through the ice on Chemong Lake.

John Crane is re-elected secretary-treasurer of the Nicholls Hospital trustee board.

Peterborough intermediate hockey team invades Belleville and wins 4 goals to 2.

Dr. George Burnham has been re-elected chairman of the Peterborough Public Library.

1919: Local firms are hit by the British embargo on imports many Canadian products being affected.

Magistrate Dumble hands out a fine of $500 in police court for illegal sale of liquor.

F. A. Gabey of the Ontario Hydro Commission writes urging co-operation for the street railway.

Adj. J. A. McElhiney, formerly at the head of the Salvation Army here visits Peterborough to support the Red Shield drive.

Peterborough hockey club is informed that Lindsay have defaulted their remaining games.

1929: George A. Gillespie, Thos. Barrie, J. F. H. Wallace, John R. Marshall, Ross L. Dobbin and J. E. Smith are elected to the Y. M. C. A. board of directors.

Captain Casey of the Church Army addresses Kiwanis club on the British prison system.

J. E. Braund of Peterborough wins a share in the Winston scholarship at Toronto University.

Peterborough Intermediates defeat the Oshawa Simcoes in an O. H. A. game 4 to 2.

Rinks skipped by James Anderson and Martin Chenhall of Peterborough reach the finals in the district bonspiel.

A Bible Message For Today . . . .

And Moses said unto God, Behold, when I come unto the children of Israel, and shall say unto them, The God of your fathers hath sent me unto you; and they shall say to me, What is his name? what shall I say unto them?

And God said unto Moses, I AM THAT I AM: and he said, THUS shalt thou say unto the children of Israel, I AM hath sent me unto you. And God said moreover unto Moses, Thus shalt thou say unto the children of Israel, The Lord God of your fathers, the God of Abraham, the God of Isaac, and the God of Jacob, hath sent me unto you: this is my name for ever, and this is my memorial unto all generations.—Ex. iii, 13-15.

✧ ✧ ✧

In the beginning was the Word, and the Word was with God, and the Word was God. . . . In him was life; and the life was the light of men.—John i, 1, 4.

THE MERRY-GO-ROUND

(Toronto Globe and Mail)

Mr. Hepburn is going to study conditions in Australia just at a time when Australian politicians and journalists, dissatisfied with these conditions, have gone to New Zealand to study conditions there.

A Bit of Nonsense

Poor Teacher

The class was not particularly bright that afternoon, and when teacher had given an explanation of the meaning of the word "miracle," she asked if it had been understood. It hadn't, at least, not by little Willie.

With weary patience she started all over again. "Suppose a man fell a thousand feet and wasn't hurt, what would that be?" she asked.

"A fluke, miss," replied Willie.

"And if he did it again?" asked teacher hopefully.

"Another fluke," said Willie briskly.

"And if he did it again for a third time, what would it be then?"

"A hit," said Willie, firmly.

FROM YEAR TO YEAR . . .

Many persons feel it wise to review their Wills once a year; for like everything else, Wills grow out-of-date. ¶ A Will that does not deal with circumstances as they are, at the least may be inconvenient, at the worst may be costly and cause hardship to the beneficiaries. ¶ We invite you to review your Will this new year with our officers. This Corporation has had a wide experience of the way in which Wills work out in practice. A consultation would enable you to see your own arrangements against the background of common experience and put you in the best position to take up the drafting of any necessary revisions with your solicitor. You will incur no obligation.

In the interests of your family and estate put reviewing your Will first among the duties of the new year.

THE
TORONTO GENERAL TRUSTS
CORPORATION

ONTARIO OFFICES: TORONTO, OTTAWA, WINDSOR

Assets under administration $237,000,000

Vaccination Against Smallpox Will Be Offered To Citizens

Free vaccination against smallpox will be offered the citizens of Peterborough, the Board of Health decided at its first meeting of the year on Tuesday night.

Dr. Murray Fraser, Medical Officer of Health, will make the necessary arrangements, and the time for public vaccination will be advertised.

The matter was called to the attention of the Board by a letter from Ald. G. N. Gordon, K.C., who pointed out that general vaccination had not taken place in Peterborough for so long that a dangerous situation might arise. St. Thomas at the present time, said Ald. Gordon, was suffering from a smallpox outbreak.

"We can't compel anybody to be vaccinated," said Ald. Dutton. "However, it seems to me that if we provide the facilities for public vaccination and offer them to the citizens, we will have discharged our responsibility whether any one takes advantage of the service or not."

He moved, seconded by Ald. McCannan, that the Medical Officer of Health arrange for and advertise public vaccination.

"Peterborough has not been neglected in the matter of vaccination so far as school children are concerned," pointed out Dr. Murray Fraser. "Dr. McPherson vaccinated 900 Public School children last year, 1,000 in 1937, and 900 the previous year. In 1937 I vacinated 500 Separate School children, and while nothing was done last year because of my illness, there will be further vaccinations among Separate School pupils this year."

Tubercular Patients.

There was some discussion as to the care of patients returned home from tuberculosis sanitaria, and it was finally decided that the Medical Office rof Health and Relief Officer Arthur Metheral should confer as to what amount should be placed in the estimates this year for the care of such patients, and the matter will be handled through the Relief Committee.

Dr. Fraser stated there are at present 25 Peterborough patients in sanitaria, and that all local cases so far had been taken care of.

On motion of Ald. McCannan, seconded by Ald. Dutton, the regular meetings of the Board this year will be held at 7.30 o'clock in the evening on the third Tuesday of each month, instead of being held in the afternoon as formerly.

There will probably be a special meeting of the Board on Monday night next to prepare the estimates to conform with the Council's desire to strike the tax rate a month earlier than usual. It was pointed out that the estimates last year totalled $11,500, made up of $3,500 for the Queen Mary Hospital and $8,000 for health purposes.

It was decided that there was nothing the Board could do in regard to a complaint from Dr. J. J. Craig that his dental offices were permeated by odors from a restaurant situated below. The premises had been inspected by an official from the Prolvncial Health Department and certain recommendations made, Dr. Fraser explained.

However, while these odors might be a nuisance, they did not constitute a nuisance from the standpoint of health because they were not harmful to health, Dr. Fraser added. It was decided to send a copy of the report to Dr. Craig, the proprietor of the restaurant, and to the owners of the property.

British Destroyer Saves Chinese Junk From Japs

Hong Kong, Jan. 18 (AP) A BRITISH destroyer's rescue of a Hong Kong-registered Chinese junk from a Japanese armed trawler was disclosed today.

Naval authorities said the destroyer Thanet, while on piracy patrol Jan. 10, first picked up the junk's crew in a small boat which the Japanese had compelled them to board. Then the Thanet overhauled the trawler, which was towing the junk, and rained custody of the latter.

British officers emphasized there was no engagement. Appearance of the Thanet, they said, was sufficient to make the Japanese release their prize. Because the junk was registered at Hong Kong, British crown colony, it technically was a British vessel.

France Launches New 35,000 Tonner

BREST, France, Jan. 18—(AP).—France kept pace with the world's speeding armaments race by floating one 35,000-ton battleship today and laying the keel for another.

The battleship launched was the 35,000-ton Richelieu, expected to join the fleet in 1940. The other will be called the Clemenceau.

Navy Minister Cesar Campinchi, taking part in the ceremonies, recalled that the Jean Bart, sister ship of the Richeleau, is under construction at Saint Nazaire. A fourth ship, the Gascogne, will be begun when the Jean Bart is completed in September.

ROSENEATH

Mrs. Lily Turner is visiting her sons Elton and Edward in Pittsburg, Penn.

Mrs. M. Skuce and son Henry of Lindsay were week-end guests of Mr. and Mrs. Isaac Skuce.

Tuning For Mass Flight and Manoeuvres

While President Roosevelt carried his campaign for larger defensive forces, including air squadrons, to the United States' Congress, this fleet of 48 bombers were winging their way southward toward the Panama Canal Zone, from which they took off to join the U.S. fleet for manoeuvres in the Caribbean Sea. They are shown here warming up before leaving San Diego, Calif. The combined fleet and air force exercises give point to Washington's repeated declarations that the United States is ready and able to resist by force any attempt of totalitarian powers to gain a foothold in the western hemisphere. The patrol bombers' flight was the largest massed flight in the history of the U.S. fleet.

Kinsmen Newlyweds Are Honored By Centreville Friends

(Examiner Correspondence.)

CENTREVILLE, Jan. 18.—Mr. and Mrs. Walter Kinsman, who were married recently, were honored by a very large gathering of friends and neighbors in the Municipal Hall on Monday night.

The Rev. D. A. McKenzie was chairman for the following interesting program, which opened by all joining in singing "O Canada," after which the chairman gave a short address, and welcomed the bride and groom.

Mr. Ray Rivers led in community singing, which was much enjoyed.

The chairman called the bride and groom to the platform where a presentation address was read by Mr. McIntosh Bradshaw.

Messrs. Willis Hall and Jay Whittington presented the gift, a beautiful studio couch.

The groom in very suitable remarks thanked the many friends for their kindness and generosity.

Mr. Mac Bradshaw, playing his own accompaniment on the guitar, rendered a fine song and responded with an encore.

Short speeches were made by Messrs. W. W. Brown, J. C. McRoberts, Sherman Cooper and Jake Isbister.

Following more community singing Misses Grace Johnson and Gwen Hutchison gave a very fine piano duet and also an encore, after which all joined in singing the National Anthem.

Refreshments were served, then dancing was enjoyed to music furnished by Moncrief Orchestra.

Too Many Circulars?

CHICAGO, Jan. 18. — (AP). — Joseph Unevicha's feet weren't a bit tired when he walked briskly out of Federal Court. It was tired feet that brought Yuenevich,a mailman, into court. He pleaded guilty to a charge of discarding mail which burdened his bag. He said his feet ached and he tossed away circulars which he thought were unimportant. He was placed on a year's probation.

Suspected Subway Robbers Rounded Up

NEW YORK, Jan. 18.—A ring of employees suspected of stealing $1,300,000—or 26,000,000 nickels—from New York's city- owned subway was rounded up today by district attorney Thomas Dewey for questioning.

Dewey said the subway — largest municipally- operated utility in the world — had been systematically looted of approximately three per cent of its gross receipts for five years by a group of 30 station agents and maintenance men. The district attorney said further investigation might disclose far more than $1,300,000 had been stolen.

Gets Ring Back

ROCHESTER, Ind., Jan. 18—(AP) —Mrs. Oral Clevenger lost a gold band ring 20 years ago upon a farm —and recovered it recently at a church social. Mrs. Sam Horn, who lives on the farm now, found the ring a year and a half ago. During the social, she mentioned finding it. Mrs. Clevenger pointed to her initials on the ring—and got it back.

Department Is Asked Keep Highway Open

(Examiner Correspondence.)

HALL'S BRIDGE, Jan. 18. — The 1939 Harvey Township Council held its first meeting at the True Blue Hall here recently and took their declarations of office and oaths of allegiance to the King. Opening address was given by Reeve Wallace Shearer and each of the councillors responded appropriately.

A by-law was passed appointing Mrs. M. B. Hall as clerk, Hugh Allen as treasurer, Harold Wilmot and John Coones, auditors, E. J. Westlake, weed inspector, Bruce Ingram, assessor.

Another by-law, moved by Earnest Irwin, seconded by Arthur Haines, authorized Hartman Brock to sell timber between the Ninth and Tenth Concessions opposite Lot 21. The timber will be sold in two parcels—north and south parts, the dividing line to be a big granite rock and the south to extend to the Bobcaygeon Road. The sale will be held at Flynn's Corner on the Buckhorn Road on Friday of this week at one o'clock.

Mr. Brock and Mr. Elliott moved a resolution asking the Department of Highways to keep Highway 36 open between Buckhorn and Nogie's Creek. It was carried.

Euchre And Dance Pronounced Success

(Examiner Correspondence.)

ROSENEATH, Jan. 18.—The progressive euchre and dancing party held in the Orange hall under the auspices of the Women's Institute was a social and financial success. Jack Grant's dance band from Havelock was in attendance.

A lucky spot dance was won by Mr. and Mrs. Stewart Thackeray Door prizes went to Mrs. Marcus Radley and Alfred Braithwaite. Mrs. Earl Braithwaite and C. W. Varcoe won the prizes at euchre.

Chairman Not Named By Board Of Health

In a letter in which he stated that he was forced, because of his doctor's orders, to absent himself from the initial meeting of the Board of Health on Tuesday night, Ald. Walter Stocker asked his colleagues to relieve him of the chairmanship of the Board.

"For some years now I have been chairman of the Board," Ald. Stocker wrote, "and I have appreciated the opportunity so offered to be of service in a work in which I am greatly interested. I hope that this year the Board will appoint another as chairman."

Without discussion Ald. Dutton moved that Mayor Hamilton take the chair for the meeting and that action in regard to the chairmanship be deferred to another meeting. "We can see Alderman Stocker in the meanwhile," Ald. Dutton said.

The motion was seconded by Ald. H. J. McCannan, and carried unanimously.

Cow Kills Its Pal

STRATFORD, Ont., Jan. 18—(CP) —A family here had a cow and a cat that were great pals. They used to sleep together in the barn. The other day the cat was killed. The cow rolled over on it in its sleep.

London Printer Claims Polish Throne

Pictured working on his hand-operated printing press at Bloomsbury, London, is Count Potocki, of Montalk, a British subject, born in Auckland, New Zealand, who claims to be a direct descendant of famous Good King Wenceslas and the rightful king of Poland. Count Potocki publishes a monthly journal in which he sets forth his claims. He wears his hair to the waist over a long red robe.

Diplomas Given Cottesloe Pupils

(Examiner Correspondence.)

COTTESLOE, Jan. 18.—At the Sunday School service on Sunday afternoon there was an attendance of seventy-two.

Those who received diplomas and seals for an attendance of forty-five Sundays for the year 1938 were as follows:

First year diploma—Lyle Blakely, Allen Forsyth, Isabel Girven, Laura Nelson, Mr. Albert Webster.

Second year seal—Ernest Moore, George Barr, Jr., Madeline Toms.

Third year seal—Roy and Lenore Patterson.

Fourth year seal—Pauline Barr, Ethel Gallagher, Isabelle Gallagher, Marjory Patterson, Elson Patterson, Eric Gallagher.

Fifth year seal—Betty Barr, Elton Blakely.

Seventh year seal—Hartly Moore.

Eleventh year seal—Donald Forsyth.

Fourteen year seal—Mima Moore

Fifteenth year seal—Margaret McDonald, Everett Moore, Erwin Forsyth.

Twentieth year seal—Mrs. Everett Moore.

Personals

Mr. and Mrs. Ronald McDonald visited on Sunday at the latter's home in Apsley. Miss Olga Whitmore returned with them for a few days.

Mrs. S. McGee, Miss Helen McGee and Mr. Darcy McGee of Elgin were Sunday visitors with Mr. and Mrs. M. Knox, South Dummer.

Mr. and Mrs. G. Brown and girls of Donegal were guests on Sunday with Mr and Mrs. Harry Patterson.

Misses Irene Hogan and Dorothy Kelly of Peterborough were Sunday visitors with the latter's mother, Mrs. A. Kelly.

Mr. and Mrs. R. Ferguson, Peterborough were Sunday guests of Mr. and Mrs. Harry Patterson.

Cavan C.G.I.T. Girls Plan Basket Social

(Examiner Correspondence.)

CAVAN, Jan. 18—The forthnightly meeting of the C.G.I.T. was held on Friday night in the basement of the church. The president, Jean Trumpour, was in the chair and the devotional period was taken by Mary Tinney on the subject of Ruth.

Plans were discussed for a basket social to be held on February 11 in the church with plans for the program left in the hands of Mary Tinney, Jean Trumpour and Norma Gillis.

Mrs. L. M. Fallis, Reg.N., gave a talk on Red Cross work, the subject being, Bathing a Patient in Bed.

The meeting closed with the repetition in unison of the C.G.I.T. code.

GIRLS' PANTOMIME

MANCHESTER, England—(CP). —Sixth-form pupils at Manchester High School for girls produced their own Christmas pantomime, proceeds going to the building fund for a new school.

Excels In Quality
"SALADA" TEA

New Wing Being Built To Y.W.C.A. Is Rapidly Nearing Completion

Their new quarters slowly taking shape, renovations steadily progressing, officials of the Y.W.C.A. are beginning to see now where the $50,000 they raised is being spent.

While little change is evident right now to a casual visitor when he first enters the building, there is nevertheless, a great deal of change. Most spectacular, of course, is the new gymnasium, a room 70 feet by 40 feet, much larger than the old one and with a balcony all around. It is of brick inside and out, presents a beautiful appearance. Much larger than the old gym, it will be entirely free of apparatus for basketball and other games. Such equipment will be stored in a room at one end. The new wing in which the gym is situated will be complete with luxurious showers, spacious dressing quarters, now in progress of construction. A separate entrance for spectators will insure privacy.

Approaches Lengthened.

The adjoining swimming pool is the same as before, except that its approaches have been lengthened and widened to give more room to persons using the tank. Spectators who have been accustomed to sitting in sweltering heat to watch aquatic event sat the Y.W.C.A. will find that a greatly increased height made to the pool and installation of electric exhaust fans, will make such competitions much more enjoyable. The air in the room is expected to be just as fresh and cool as in any other room in the building.

On the flat roof of the new wing a roof garden is now in process of construction, will be used by residence girls. Officials expect the new wing to be ready for use early in February.

The old buildings is taking on a new appearance too. Chief changes to date have been complete overhaul of the kitchen and new equipment for cooking. The room has lost its dingy appearance, is now shining with new paint and equipment.

The old gymnasium is being transformed into two rooms, one for recreation such as ping pong and badminton, while the other half, facing Aylmer street, will be a club room de luxe, complete with fire place and panelled walls. The fireplace, an extremely large one, has already been installed. Other meeting places such as the Green Room, are in process of complete renovation, and a butler's room has been installed adjoining. Downstairs there has been a great deal of remodelling of staff and storage quarters. Bedrooms on the second and third flcors are being done over at the present time, all the halls are being refinished. The entire upstairs, from attic down, will be as new by spring.

No Undesirables

OTTAWA, Jan. 18 — (CP). — A proposal that "unemployed transients and undesirable characters" be sent out of Ottawa before the King and Queen visit the capital in May was considered by city council last night and referred to board of control.

Alderman H. H. Bradley suggested the men be rounded up by police and that the Dominion government be asked to pay their fare to their homes.

BOVRIL
has the goodness of prime beef and that is why it builds strength for you: TRY IT!

38-14

"COULDN'T GET TO SLEEP UNTIL BRONCHITIS WAS RELIEVED WITH MUSTARD"

MRS. L. LEFEBVRE of 3838 Wellington St., Verdun, Que., had, for the first time, an attack of bronchitis that wouldn't let her sleep. "Remembering my doctor's advice to get to bed when one has a severe bronchial cold," says Mrs. Lefebvre, "I retired in good time, but I had great difficulty in breathing. It seemed as though my air passages were closing up. Finally, I thought of that good old stand-by, the mustard poultice. I put one on my chest for 20 minutes and got relief at once. Then after applying olive oil to the reddened skin, I was able to sleep and awoke next morning feeling much better."

Eases Laboured Breathing

Some people are subject to bronchitis and dread the Winter, but mustard is usually the remedy which can be relied upon to ease the laboured breathing and reduce the bronchial inflammation. Of course, it is well to consult your physician in such cases.

Many Other Uses

There are so many ways of using mustard as a home remedy that you should have full directions handy in case members of the family become sick. Write for our booklet on the medicinal uses of mustard. It is free and tells you just how to use mustard medicinally for best results. Address: Colman-Keen (Canada) Limited, Montreal, and it will be mailed to you, free!

Look at the label when you buy mustard. Be sure that it is Keen's Mustard. This is true mustard with reliable medicinal power. 36M

Comforting Relief Through Mustard

Mustard has brought to countless people comforting relief from the pains of rheumatism, arthritis and neuritis. A common plan is to see that the painful part is wrapped around with a cloth that has been dipped in hot water and mustard and wrung out. The mustard poultice is helpful for lumbago, pains in the back or side and affections of the chest.

KEEN'S D.S.F. Mustard
Made from English-grown Mustard Seed —The Choicest in the World

A Help To Those Past Middle Age

When men and women get past middle age their energy and activity, in many instances, begin to decline, and their general vitality is on the wane.

Little sicknesses and ailments seem harder to shake off than formerly, and, here and there, evidences of a breakdown begin to appear.

Now is the time when those who wish to maintain their health and vigor, and retain their energy unimpaired should take a course of Milburn's Health and Nerve Pills.

They brace up and invigorate the system, and help stall off the decrepitude of advancing years.

The T. Milburn Co., Ltd., Toronto, Ont.

You've Got to Have What It Takes!

ALL-BRAN not only aids in the formation of the necessary intestinal bulk, but it is also one of the richest of all common foods in vitamin B_1, the intestinal tonic. In two convenient sized packages. Made by Kellogg in London, Canada. At all grocers and restaurants.

COMBINES OUTPLAY TRENTON IN TRENT VALLEY LEAGUE GAME

Norwood Wins Game 5-2 On Home Rink

(Examiner Correspondence.)

HAVELOCK, Jan. 18. — Backchecking their opponents to a standstill, the Norwood "Combines" formed a clicking combination last evening at the Norwood arena to hand the hefty Trenton "Couriers" a 5-2 setback, in a smart fixture of the Trent Valley Hockey League schedule. Hitting their stride, after three bad starts, the "Combines" really turned on the heat, playing the brand of hockey, of which they are capable. The forwards were fairly flying all night, with the defence handing out the bodychecks and McMaster turning in a fine game in the nets.

"Gordie" Puffer shone as the Norwood squad's individual star, collecting two goals and an assist, and was a continual threat whenever on the ice. His second counter, which broke the two-all tie in the second stanza, followed a brilliant play in which he stickhandled through the entire team, depositing the rubber in the visitor's net with half the team hanging onto his neck.

Lott notched both of the Trenton goals, and along with Lemoire, Hood and Lamorre, was most effective for the visitors. Top-notch players, Johnson and Cain, failed to get going all evening, giving the crowd of fans only an occasional flash of their usual selves.

Heavy bodychecking featured the match, although there were no penalties handed out until over half-way through the second period. Play roughened up a bit after this, but the players were held well in check by referees O'Malley and Ennis, seven minor penalties being given, five of these to Trenton.

The "Combines" broke into the lead two minutes after the opening bell, "Chuck" Puffer notching a nice one on a passing play with G. Puffer and "Pepper" Rogers. One minute later McMullen made the count 2-0, taking Hagerman's pass to go in alone on Steenburgh, faked a shot drawing the visiting goalie in the twine. Play then rushed from out of position and sank the puck end to end with both teams missing some marvelous scoring chances.

Lott secured his goal within two minutes of each other, near the end of the initial stanza, the first when he picked up a loose puck in the Norwood defence zone, and the second on a combination play with Johnson and Cain. This ended the scoring for this period with the teams deadlocked 2-all.

A Real Bump

The fans were given a treat in the first few minutes of the second period when "Toey" Ibey, Norwood's heavy-hitter, and Kerr, hard-hitting visitor, collided heavily, both going down. These two rival defencemen gave the players a rough ride to their respective goals all evening. Lemoire and Hagerman also took an active part in this bumping contest.

G. Puffer finally broke the deadlock with his solo rush, which drew quite a hand from the crowd. Lemoire was chased for charging. Kerr also got the gate shortly after the former returned to the ice, but still the Combines could not score. The puck was netted once however, but was disallowed, Hagerman deflecting McMullen's shot into the goal with his hand.

McMasters, Norwood goalie went off for repairs at this point, a cut which he received over his left eye prior to the game, being re-opened during a scramble before his net.

G. Puffer scored his second of the evening, camped right in front of the Trenton goal when N. Rogers slipped him a perfect pass. Rathwell drew a penalty for tripping and Norwood played one man short for the first time during the game, but the visitors could not change the 4-2 score. Chuck Puffer did some excellent penalty-killing at this time.

Entering the last frame Lemoire drew a penalty for boarding W. Rogers heavily, the latter getting his revenge when Lemoire was off, making the play for "Toey" Ibey's goal, on a hard shot from the blueline.

More Penalties

Ibey was penalized then for holding, and the Combines again withheld the attack. Lemoire and Lott drew penalties successively for holding and tripping and the play was confined mostly to Trenton territory. Norwood were awarded a penalty shot when goalie Steenburgh struck at G. Puffer, but Ibey failed to make it count. Thus ended the game with the final score 5-2.

Arrangements are trying to be made to play the postponed game with Tweed at the Norwood arena on Wednesday evening. Campbellford will make their first visit of the season to the Combines on Monday evening. The teams:

Norwood: Goal, McMaster; defence, Ibey, Webb; centre, G. Puffer; wings, C. Puffer, N. Rogers; alternates, Hagerman, McMullen, W. Rogers, Richardson, Rathwell.

Trenton: Goal, Steenburgh; defence, Kerr, Lemoire; centre, Lott; wings, Johnson, Cain; alternates, Lamorre, Anderson, Hood, Ellis, Sager.

Referees—Wm. O'Malley, Trenton; R. Ennis, Norwood.

Summary:

Norwood—C. Puffer (G. Puffer, N. Rogers)	8.36
Norwood—McMullen (Hagerman)	8.37
Trenton—Lott	8.41
Trenton—Lott (Johnson, Cain)	8.43

No penalties.

Second Period

Norwood—G. Puffer	9.11
Norwood—G. Puffer (N. Rogers)	9.29

Penalties—Lemoire, Kerr, Rathwell.

Third Period

Norwood—Ibey (W. Rogers)	9.50

Penalties—Lemoire 2, Ibey, Lott.

Quickly Relieves the Pain of

BURNS, SCALDS CHAFING

In Burns and Scalds *every second counts.* So keep a tube of Mentholatum always within reach . . . ready for every emergency. The moment a burn or scald occurs, apply Mentholatum to the affected part and relief will quickly follow. This healing balm soothes the tortured tissues . . . cools and draws out the sting and burn . . . promotes quick, healthful healing.

Mentholatum is used by millions of people the world over for the relief of chafing and chapped skin . . . head and chest colds and catarrh . . . neuralgia, headache, and scores of other uses. Non-irritating—it is harmless to the most sensitive skin and *relief is guaranteed or money back.* Get a 30c tube or jar today. A6

SPORTS DAY BY DAY

Digging Up the Local Dirt With the Odd Chuckle or Two

By CEC. PERDUE

And it comes about that there will again be a big rush up George St. and over on Brock to the arena, where folks will be fighting for good spots to see the Trenton Fliers fly into the Petes in an O.H.A. senior "B" fixture. This is by no manner of means an exhibition game and it counts most positively in a schedule that is all too short—ending in just three weeks from now. Yessir, the R.C.A.F. gang will be here tonight and the Petes had better get in there and cop another win. Or else. It's getting so ya gotta win most of your games in these groups—runtier than a circus midget—or you will be left out knocking your knees in the cold while others gets the plaudits and, what's more important, the playoff do-re-mi. The Petes lost in Belleville but beat the Redmen here, whilst the Airmen did Belleville dirt with an 11-3 swish the other eve.

* * * * * *

Now it takes no peering into the crystal ball to get a slant on the Fliers this season. They are tough, as tough as an elderly steak in a railway hash-house. They couldn't trim the trousers off Queens to win the VanHorne Cup and then do an 11-3 chore on Belleville, and still be regarded as lilies of the valley, now could they? So it behooves the pugnacious Petes to go in there tonight looking for a real scrap, and to stay on the ice and score goals, if they expect to grab the duke. Fans need no prods to turn out for this tilt—they know it will be a dandy.

* * * * * *

List Of Gladiators

Here is the Fliers' lineup, several being familiar here and others being high-class imports to the Trenton camp: Goal, Gibson; defence, Todd (9) and Cook (3); centre, Lecompte (7); wings, Legris (5) and McNeeley (6); alternates, Brackenbury (10), Johnston (4), McNab (11), Jamieson (2) and Baldwin (8). And this is the Petes' setup: Goal, McNabb; defence, Gray and Crowe; centre, Kingdon; wings, Tompkins and Starr; alternates, Gardner, McDougall, Nicholls, Creighton and Weir. Coach Frank Buckland is trying to give all his players a chance to strut their stuff this time of year, so has to make the odd shift—and consequently McNulty, Gratton and Coughlin are off for this game while others, off before, will be used.

* * * * * *

Nothing more need be said of the game. Good ice is provided by the Messrs. Sheehy and Hartley—who turned down an exhibition tilt to keep the surface fast last eve—and both teams are at full strength and in shape. Folks here will recall how classy the Fliers were last year and what grand games they and the Petes dished up. They will also remember the four-star goaltending job of Gibson, (who doesn't like to be heckled), the scrappy spirit of "Simon" Legris, the smooth stickwork of Louie Lecompte and the bash-'em style of play of the scrappy Eric McNeeley. We look for a slambang swing session with hot hockey the order and a close score this eve.

* * * * * *

There Were Two Scraps

Quinte crimson shirts couldn't have been so badly "chopped up" as they made out after their game here, as they iced a full team the other eve against the Fliers. But newspaper accounts state the Fliers flashed a great burst of speed, with brilliant rink-wide passing plays and ran up an early lead to win easily. Last several goals counted by the Airmen were more or less breakaways as Bellevillains tried futile ganging-up thrusts. The Quinte columnist thinks the Trentons are tougher than a year ago with Buzz Cook, ex-Halifax defence star, a bulwark on the blue line, the first front trio clicking like castanets and Johnson a sweet alternate forward. The game was marked by two fights—there was but one here—so 'twould seem the senior group is gonna be hectic enough ere the finish.

* * * * * *

Lindsay scribe says: "We thought the days of Peterborough-Lindsay rivalry were passed into history. We never expected to again see the day when Lindsay and Peterborough hockey teams would lay down their sticks, cast off their gloves and step into as pretty a donnybrook as has been our pleasure to watch. This is what happened last evening in Peterborough. Lindsay had an edge on the fast-skating Colts and the homesters didn't like that. Craig and Foster, the chief fighters of the Colts, will carry the chips on their shoulders into the game here Friday or we'll miss our guess." That's what we're afraid of, pal. Penalties are bad business and pugilism belongs in a ring, not a rink.

* * * * * *

Don't Sell 'Em Short

Next junior jamboree here will be Friday when the big bashers from Bowman Villa climb over the boards at the Brock to mix it with our Monarchs. And a gee wouldn't be oozing sap to maybe plunk a couple or three lettuce leaves on the locals. They claim they were robbed in that 6-4 reverse to Bowmanville in Whitby the other p.m., and want a different referee here. Manager Mo Breslin of Bowmanville himself said afterward that he feared his gang would get the skimpy side of the score up here Friday. Those young Monarchs, getting good coaching and lots of practice now, are starting to click—and should make group playoffs okay.

* * * * * *

District O.J.H.A.—which flock of initials means Ontario Juvenile Hockey Association—loop swings into action this Friday in Lakefield, the St. Peter's squad of Peterborough playing the Villagers. Two other clubs round out the group, Campbellford and Lindsay. They play a single schedule with top two teams clashing then in playoffs. Winnah goes into Ontario playdowns. The local Saints are rounding up a good team and running a prize draw to raise some oughday. These juveniles operate on a frayed shoe-string and, when it busts, just a safety-pin or anything will do! There are over two dozen O.J.H.A. groups this year, and the emerger of the Peterborough district will tangle either with the setup around Fenelon Falls and 'Caygeon or the Oshawa victor.

* * * * * *

Up and Down Sports' Rialto: Army Armstrong of Oshawa is slated to toot the whistle at tonight's senior tilt here....Cobourg juniors took an 8-3 win over Port Hope last eve....Local Aces and the O's meet in Omemee on Thursday in the twilight, and it'll be a good battle....Up in Lakefield this Saturday, the Newmarket intermediates tangle with the Legionnaires....We hear there is a good gridder, with several years' Balmy Beach experience, working for the Bell here now .... Lindsay Royals tackle Whitby this gloaming—our sympathy, Royals!....Vern DeGeer says in today's Globe: "Peterborough sportsmen are interested in a fund-raising campaign to provide an artificial ice plant for their arena"....Park St. Juveniles did a 4-0 job on Trinity in a Church Loop fray yestiddy eve ....A kid named March plays for Bowmanville junior puckists and will get a trial with a Chihawks' farm club next winter; his brother is Mush March of the Hawks....Big crowd likely Friday at Nassau to see the first night ski-jumping, with floodlights, in this part of the country—some ace jumpers are coming....POME: Fliers zoom thru' the air with the greatest of ease, and collect counters by twos and by three; they say they'll do it again with the P's—so they say, yep they say, so they say-y-y-y!

Flashy Forward

EDDIE STARR

The fast skating Starr of the Petes' first forward line has just turned 21 and his speed tonight will be a big aid to the locals when they clash here with the tough Trenton Fliers in a senior scrap.

(Examiner Staff Photo.)

Park St. Squad Gains Victory

Park St. Juveniles of the Church Hockey League blanked Trinity, 4-0, last night at All Saints' rink in a neat tussle, the winners having most of the play in a good showing. Martin, Cox and J. Ainslie scored in the first frame, and Martin repeated in the second. Trinity went strong defensively with Fowler especially good. Campbell looked best for the winners, and the starting line was effective. Horton was fast but well watched and Webster was fairly effective for the losers. The teams:

Trinity: Goal, Welbourne; defence, McBain, Hall; centre, Horton; wings, Henry, Lehman; subs, Webster, Harrison, Fowler, Bradley, Stanley.

Park St.: Goal, R. Ainslie; defence, J. Ainslie, Campbell; centre, Hodson; wings, Martin, Cox; subs, Cummings, Kidd, Barrie.

Referee—B. Worsencroft.

Remember When—

Grover Cleveland Alexander, one of the great right-handed pitchers of all time, was added to baseball's Hall of Fame one year ago today. "Old Pete," who did all his flinging for Philadelphia, Chicago and St. Louis in the National League from 1911 to 1930, was first choice of 212 of 262 experts, members of the Baseball Writers' Association of America.

Ring Titles Are Not Always Worth Million

By PAT ROBINSON
Central Press Canadian Sports Writer

NEW YORK, Jan. 18.—The heavyweight title is popularly supposed to be worth a million dollars to its owner. It has been worth more than that to Jack Dempsey, Gene Tunney, Max Schmeling and Joe Louis. In fact, Gene made a million dollars in one fight—his second affair with Dempsey.

But ring titles are not always the gold mines they are supposed to be. Much depends on the men who hold them, on the class of their opponents and length of time they cling to their crowns.

The heavyweight title wasn't worth a million to Jim Braddock because he didn't hold it long enough to earn that much. The bigger the fighter, the greater his potential earning power.

Lucre For Louis

Louis figures to make at least $300,000 and may earn as much as $1,000,000 in four fights this year, depending on the drawing power of his opponents.

The light heavyweight crown won't be worth more than $50,000 to John Henry Lewis or to whomever may succeed him. There are few outstanding battlers in this division and lately the public has shown a strong disposition to stay away from light heavyweight fights in droves.

Fred Apostoli seems sure to make from $100,000 to $150,000 in the more active middleweight class. It all depends on how the opposition stands up. A sensational newcomer like Billy Conn might mean many thousands in Fred's pocket.

Henry Armstrong, who is both welterweight and lightweight champion, may make $200,000 out of both his titles. A fight with Lou Ambers probably will net him $50,000. As the holder of two titles, little Henry is in a great spot for making money. If pickings are not so good among the welters, he ca nturn to lightweights of competition.

Going Down!

The featherweight division is in a muddle, but no matter who eventually will earn a clear claim to the title, he cannot dope to earn more than $20,000.

It takes a sensational feather, such as Henry Armstrong was, even to get a shot in Madison Square Gardens. Usually, the feathers have to ply their trade in the smaller clubs or go out of town.

Sixto Escobar will be lucky to hold on to his bantam title and even if he holds it, he will be luckier still if he makes $15,000. The market for bantams is even worse than for feathers and as for the flyweights there is no market at all for them in New York, and very little anywhere else.

HOW TO SKI

By FRITZ LOOSLI
Instructor Toronto Ski Club

A gelandesprung performed with aid of the poles.

THE GELANDESPRUNG.

If the jump turn has lost its popularity and usefulness, the "Gelandesprung" is still a useful and valuable manoeuvre. Not so much for racing, perhaps, but in touring it will spare the skier many a bad fall when obstacles such as fallen trees, ditches or snowdrifts are suddenly encountered.

In cross-country racing it is not advisable to use the jump turn or Gelandesprung to clear fences, because it is not worthwhile to gain a second or two by taking the chances of breaking skis, and furthermore, the effort required to clear the obstacle is too great for the tiring legs.

The simplest way of clearing a fence is to come to a Christiania stop parallel with the fence; if the fence is low enough, step over sideways; if it is too high for such a manoeuvre, lean against the fence with the back and roll over it, poles, skis and all.

At low and moderate speed, the Gelandesprung is executed with the help of the poles. At high speed, it is seldom used, but if necessity requires the use of it, it is done without poles.

Practising the Gelandesprung should be done at first on a smooth slope without bumps or obstacles. It is a fine exercise to get the skier away from the feeling of being glued to the snow, but should never be practised more than 10 or 15 minutes at a time. For best results, once you have dropped both poles in the snow and sprung up, try to remain in the air as long as possible. This will give the security required to do a Gelandesprung properly. A push off with the poles will steady the balance for the landing without the feeling of falling forward. A slight telemark position of the skis will increase the length of landing base, and avoid a forward pitch after coming in contact with the snow.

Lakefield Rink Lost To Lindsay

(Lindsay Post.)

Keeping intact a string of victories extending over the past three years, Lindy Mackey skipped his quartette to a victory over Lakefield in the Junior Tankard played Tuesday morning at the Peel Street rink.

Lakefield was the only outside entry and the local rink had little trouble in beating them. Rinks from Peterborough and Dunsford which were expected, did not appear.

Playing at top form, the Mackey rink quickly ran up an imposing lead and the originally scheduled 16-end game was over at the end of the twelfth. The Lakefield boys worked hard but could not match the steady drawing and guarding of their opponents.

Lakefield scored on four of the twelve ends played, but were only able to get one or two shots on each end while the Lindsay crew chalked up three's and four's.

Lindsay will now represent this district in the playdowns of the Ontario Junior Tankard which will be played in Toronto the first part of March.

Lindsay	19	Lakefield	5
A. Smith		P. McFadden	
J. Beal		R. Jackman	
C. Telford		C. Moore	
L. Mackey, skip		B. Johnston, skip	

Work For Teachers

ST. THOMAS, Ont., Jan. 18 — (CP). — Public School teachers here will be required to take the Summer Course provided by the Department of Education unless exempted for specific reasons, the Board of Education has decided. The ruling will not apply to teachers who took the course last year and qualified.

Edward Barrow Steps Into Ruppert Shoes

NEW YORK, Jan. 18—(AP).—Edward G. Barrow, 70, and a powerful character in every way, is the new president and dictator of the world champion New York Yankees.

As a fitting reward for nearly 20 years of service with the club as its secretary and business manager, Barrow was named to fill the vacancy created by the death last Friday of Colonel Jacob Ruppert, whose wealth combined with Barrow's baseball wisdom to create the Yankee ball empire.

The Colonel's brother, George Ruppert,, declined the presidential post at the meeting of the estate's directors and assured the election of Barrow.

An active figure in baseball for more than 40 years and acknowledged to possess one of the shrewdest brains in the business, Barrow is the proper man to carry on the Yankee tradition of victory. Only in the most important matters, such as the sale of a Yankee property, will he consult with his three fellow trustees of the trust — George Ruppert, Frederick Grant and H. Garrison Silleck, Jr.

No Real Changes

"There won't be any real change," he said last night. "I always made the decisions, and only seldom Colonel Ruppert questioned my judgment. I wouldn't be surprised if we won another championship this year."

George Weiss, by Colonel Ruppert's express request, will continue as directing force of the vast Yankee farm system which he created and brought to its present perfection.

Despite his mounting years, Barrow still is a strong, gusty individual. He was a fighting field leader for years before he moved into the Yankee organization.

Barrow developed two of the greatest stars the game has known, Honus Wagner and Babe Ruth. He considered Wagner, whom he sold for $2,100, the best ball player he ever saw, because "he could play more positions brilliantly than any of the others, including Ruth."

To foster Hellenic ideals and culture, a society has been formed in South Africa.

Additional Sports On Pages 7 and 12

APPEAL

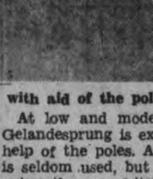

Please don't cough in public. Keep Smith Brothers Cough Drops handy. (Black or Menthol.) Relief for just 10¢. 48

SMITH BROS. COUGH DROPS

TRADE MARK

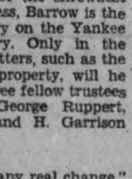

C.A.H.A. To Have Pro Set-up If Plans Of Duncan Go Through

By W. M. GLADISH
Central Press Canadian Correspondent

OTTAWA, Jan. 17.—Although they may not realize it, many amateur hockey players of senior calibre face the early prospect of being arbitrarily placed in the class of salaried puck-chasers under the direction and control of the Canadian Amateur Hockey association.

Cecil Duncan

This is the solemn word of Cecil Duncan of Ottawa, immediate past president of the C.A.H.A. and secretary of the Ottawa and district branch of the association, who has quietly started the ball rolling for the establishment of this new division of the winter sport under the jurisdiction of the C.A.H.A. and entirely regardless of the National Hockey league, toward which Mr. Duncan has not the best of feeling. It is going to be for the players who, according to the sport leader of many years' standing, "are neither amateur nor professional," but he denies that it will be on a semi-pro. basis such as exists in baseball circles.

Straight Pro Basis

"They will be out-and-out professional," declared Duncan in revealing the unusual move. "We know they are getting something for playing amateur hockey and we will put them into the professional class whether they like it or not. The onus will be on them. We would say, 'You prove to us that you are not getting a consideration for playing hockey.' It will wipe out the hyprocrisy from amateur hockey altogether for one thing and it will serve as a grade to which the real amateurs can graduate when they feel good enough to get something for their services.

"The agreement with the National Hockey league is not satisfactory," continued the C.A.H.A. official. "I would not sign it when I was C.A.H.A. president because it meant we were merely supplying players in the manner that the N.H.L. saw fit. The agreement signed by Prof. W. C. Hardy of Edmonton, the present president, is not fair to the C.A.H.A. We know there is trafficking in amateur players who are still with amateur clubs. The player may not know it but he is placed on the negotiation list by one of the N.H.L. clubs, let us suppose Canadiens. Then Toronto Maple Leafs want a right winger and find that the player they want is reserved by Canadiens, so they pay $1,000 to Canadiens for the prospect. The amateur club gets nothing out of it. The amateur club having the player on its roster should get a percentage of the N.H.L. sale price if for nothing more than to pay for the skates and equipment used by the player who, in a sense, is being trained for the pro ranks."

Chief Case In Point

Past President Duncan is particularly sore about the so-called Eddie Finnigan case. This Ottawa player, who turned professional with the former Ottawa club, is through with pro hockey for private business reasons, but yet cannot be reinstated under the rules of the C.A.H.A. because of a suspension by the N.H.L. Finnigan became the property of the Boston club and was farmed out to Providence at a lower salary. Finnigan decided to drop out of pro hockey because he could make a better commercial living back home in Ottawa. Boston claimed it was out of pocket to the extent of $1,250 because of his retirement and his suspension followed—which meant he could not even play amateur hockey once more under the agreement between the C.A.H.A. and the N.H.L. in the reciprocal recognition of such decisions. President Frank Calder of the N.H.L. wrote to Ottawa suggesting that Finnigan could obtain his release by making a suitable cash payment to satisfy the claim of the Boston club.

Mistake By Calder

"President Calder was foolish in writing such a letter," declared Duncan. "It means that a player is expected to buy his release from pro hockey in order to play amateur under the rules of the C.A.H.A. In the meantime, Finnigan is prevented from playing."

According to Duncan, the case is to be made an issue at the spring meeting of the C.A.H.A. and a showdown is to be pressed on the whole amateur-pro hockey set-up.

The control of pro hockey by the C.A.H.A. will not jeopardize its standing with the International Ice Hockey Federation because provision is already made in the international body for the governing of professional competitions. This situation is found in various world-wide organizations which are identified with the Olympic games and other international features. At the time that the C.A.H.A. broke off with the Amateur Athletic Union of Canada, the bugbear of the loss of its international affiliation was held out by the A.A.U. of C. but this frightful consequence vanished into the air.

Ottawa City League Tries 5-Man Hockey

OTTAWA, Jan. 18 (CP)—Five-man hockey will be given a trial this season in the newly formed Ottawa Intermediate City League, it was decided at an organization meeting of the loop last night.

The new idea of playing five-man hockey — goalie, one defenceman and three forwards, will be used throughout the regular playing season but the league will revert to six-man game in the playoffs.

According to league officers the plan will be put into effect to give players "a better chance to develop their skating and stickhandling ability." It was believed the five-man game would call for more skating by the players and they would receive a more thorough training in all departments.

The delayed penalty rule will be put into effect when more than one player on the same team received penalties at the same time. The teams will be allowed to sign only 12 players with a limit of 10 being available for duty.

The Cow Won

PRINCE FREDERICK, Md., Jan. 18 — (AP). — John Bond and his shiny new automobile lost a one-round decision to a cow. They met the cow at a bridge over a small stream. She blocked their path. Angry at Bond's attempts to pass, the cow lowered her head and nudged Bond and his car into the stream. No one was hurt—least of all the cow.

SR. HOCKEY

TRENTON FLIERS vs. PETES

BROCK ST. RINK

Tonight at 8.30

General Admission 35c; Reserve 60c
West Side: Ladies 35c, Gents 50c

January, February, March

Are the Coldest Months of the Year

Refill your COAL BIN

WITH THE COAL THAT SATISFIES IN ALL WEATHERS

LEHIGH VALLEY ANTHRACITE

Conger-Lehigh Coal Co.

T. O. DONALDSON, Manager

266 Charlotte St. Tel. 48

Complete Auto Service
Motor Repairs,
Body Bumping, Re-Painting
J. J. DUFFUS CO.
Telephone 1760. 24 Hour Service

BOSTON RALLIES IN THIRD PERIOD TO DEFEAT THE LEAFS 2 TO 1

Getliffe's Goal Puts Bruins Ahead Of Leafs

By Robert Clarke
(Canadian Press Staff Writer.)

It needs no Sherlock Holmes to ferret out the reasons that Boston Bruins are leading the National Hockey League, for as the great sleuth of fiction said many a time it is elementary, my dear Watson."

The Bruins lead all other teams in the seven-club circuit in scoring goals, and have been scored on fewer times than any other team. That's as near to perfect as even such a task master as manager Art Ross could demand.

To simplify things still further let it be told that the Bruins have been scored on only 31 times in 25 contests, which is only a little more than a goal a game against them. And in those games they have scored 68 goals, or nearly three goals a game. It's not hard to understand then why they have won 18, lost only six and tied one.

Sparking the team offensive has been the young "kraut line" of Milt Schmidt, Bobby Bauer and Porky Dumart, although the other Boston front ranks are forces to be reckoned with. On defence they present the great Eddie Shore, a brilliant Dit Clapper, burly Jack Portland and Goalie Frank Brimsek, co-leader with Turk Broda of Toronto Maple Leafs in shutouts so far with six.

4 Ahead of Rangers.

The qualities of this year's Bruin machine, proven more than once already this season, were demonstrated again last night as they toppled the Maple Leafs 2-1 in the only scheduled N.H.L. game of the night. Victory puts the Bruins four points ahead of the pressing second-place New York Rangers.

The sturdy Boston defence, which always seems at its best before a home crowd, faltered only once when it let Gord Drillon through for a goal in the second period. Ten minutes later in the same session the Bruins evened matters when Schmidt beat Broda, and in the 14th minute of the final period Ray Getliffe scored the goal that meant victory for the Bruins.

It was the fifth meeting of the season between the rivals, who battled for the NH.L. championship last season when the league operated in two sections. Last year during the regular schedule the Bruins walloped the Leafs five times and lost only once, but then went down to defeat in three straight games in their play-off for the league title.

TABLE TENNIS FAVORED

LONDON—(CP).—Entries for the English open table tennis championships here January 26 to 28, are already so big it has been necessary criticism that boxing was "zrutal. the three days. Previously a day's grace was allowed distant contestants.

ANGLO-GERMAN SKIERS

VIENNA—(CP). — Four camps where British and German winter sportsmen can live together and enjoy skiing have been established in Styria. Twenty Englishmen and 20 Germans can be accommodated in each camp.

Champion Sculler and Trophy

Winner of the Lou E. Marsh memorial trophy, Bob Pearce, world's professional sculling champion, is seen here immediately following presentation of the award in Toronto. The award is made by a board of judges to the amateur or professional athlete deemed outstanding in Canada, and Pearce was the recipient for 1938 on the strength of his victory over Evans Padden, Australian sculling champion, a victory he trained for and accomplished shortly after the death of his wife. The winner is seen standing beside the perpetual trophy, holding his own replica, while on the wall behind is a picture of Lou Marsh, the sports writer who died in 1936 and in whose name the trophy is dedicated.

Flier And Petes Resume Ice Wars

Old rivalry will be renewed at the Brock St. rink tonight when the Trenton Fliers tangle with the Petes in their first O.H.A. senior "B" clash this winter. These teams packed in the fans all last winter, with their playoff series being a memorable set of classic tilts, the Petes finally winning out. They battled hard and bitterly last season and dished up first-class, exciting hockey to send the fans home talking to themselves game after game. With an 11-3 win over Belleville two nights ago, the Fliers apparently are at least as strong as ever, and maybe a lot tougher. The Petes are in peak form now and will be at top strength this evening, so it shapes up as a swell scrap.

Such remembered Fliers' stars as Goalie Gibson, Eric McNeeley, Louis Lecompte and "Simon" Legris, will be wearing the R.C.A.F. colors again for the visitors this evening, along with several good imports from around Camp Borden and Ottawa. The team is in fine condition, owing to a tough schedule in the Van Horne Cup series in Kingston this winter, which the Fliers won. Doc Nicholls will be on deck for the Buckland boys again, and the team will be after its second straight home win. Fans will no doubt turn out in force for this promising tilt.

BOXING UPHELD

PAISLEY, Scotland—(CP). — Sir Ian Colquhorn, chairman of the National Fitness Council for Scotland, answering a town councillor's criticism that boxing was "brutal, degrading and immoral," said he thought boxing the finest and most manly of sports.

Hockey Record

Standing and Results

NATIONAL LEAGUE.
(Not including Tuesday games.)

	P	W	L	T	F	A	Pt
Boston	25	18	6	1	68	31	37
Rangers	24	15	6	3	64	41	33
Americans	26	12	8	6	66	66	30
Toronto	27	10	13	4	56	55	24
Chicago	27	9	14	4	55	69	22
Detroit	26	8	14	4	53	67	20
Canadiens	27	5	16	6	53	86	16

Last Night's Results.
Boston 2, Toronto 1.

Future Games.
Thursday — Boston at Canadiens, Rangers at Detroit.

INTERNATIONAL-AMERICAN.

Western Section.

	P	W	L	T	F	A	Pt
Hershey	29	17	10	2	73	54	36
Cleveland	30	14	11	5	83	71	35
Syracuse	28	13	10	5	68	57	31
Pittsburg	29	9	19	1	67	91	19

Eastern Section.

	P	W	L	T	F	A	Pt
Philadelphia	26	18	9	1	127	95	37
Providence	27	11	11	5	59	69	27
New Haven	26	10	13	3	70	84	23
Springfield	29	8	17	4	68	94	20

Future Games.
Wednesday — Providence at New Haven, Springfield at Philadelphia.

ONT. HOCKEY ASSOCIATION.
Intermediate A.
oMidland 4, Owen Sound 3.

BRITISH NATIONAL LEAGUE.
Wembley Mon. 4, Harringay R. 0.

QUEBEC PROVINCIAL.
Valleyfield 2, Sherbrooke 1.

O.H.A. SENIOR A.

	P	W	L	T	F	A	Pt
Goodyears	14	11	0	3	77	20	25
Oshawa	14	8	4	2	59	38	18
Pt. Colborne	16	7	7	2	60	56	16
Niagara Falls	16	5	7	3	44	50	13
St. Kitts	13	6	7	0	42	48	12
Brantford	14	1	13	0	38	106	2

Last Night's Results.
St. Catharines 2, Niag. Falls 0.
Port Colborne 12, Brantford 2.

U.S. EASTERN AMATEUR.
Hershey 6, Baltimore 1.
oTulsa 3, St. Paul 2.

AMERICAN ASSOCIATION.
Kansas City 2, Wichita 0.
Tulsa 3, St. Paul 2.

ONTARIO RURAL.
Atwood 4, Dublin 1.

THUNDER BAY SENIOR.
Pt. Arthur 8, Ft. William 4.

EASTERN HOCKEY LEAGUE.
Halifax Wolves 4, Halifax Garr. 1
o—Overtime. M—Played Monday.

Intermediate B.
Port Colborne 9, Dunnville 1.
Bolton 4, Georgetown 3.
o-Glencoe 2, Strathroy 2.
Bracebridge 11, Huntsville 4.
Durham 6, Walkerton 2.
Listowel 6, Wingham 5.

Junior A.
Toronto Rangers 4, Toronto Marlboroughs 2.
Toronto Native Sons 4, University of Toronto 3.

Junior B.
U.C.C. 6, U.T.S. 3.
Cobourg 8, Port Hope 3.
Owen Sound 5, Penetang 2.

Junior C.
Paris 5, Port Dover 2.
Gananoque 5, Seeley's Bay 0.
Kincardine 9, Paisley 3.
Grimsby 12, Caledonia 3.
Acton 4, Oakville 2.
Milverton-Fergus, postponed.

PACIFIC COAST LEAGUE.
m-Vancouver 4, Seattle 3.

W.O.S.S.A. SENIOR.
Western Tech. 4, Bloor 1.

W.O.S.S.A. JUNIOR.
Western Tech 5, Bloor 1.

OTTAWA DISTRICT JUNIOR.
Perth Wings 8, Hull Volants 4.

Hockey Booming In Old Europe

BRUSSELS, Jan. 18. (CP-Reuters)—The draw for the world hockey championships, starting at St. Moritz, Switzerland, Feb. 2, will be made here Jan. 31. Sudbury Tigers of Canada won the championship last year. Canada will be represented this time by the Trail Smoke Eaters, Canadian amateur hockey titlists.

The Swedish Hockey Federation has received a $10,000 subsidy to help towards cost of equipment and preparation for the Swedish team in the championship.

Meantime hockey is booming in Europe. At Brussels matches for the Belgian representative team, Etoile du Nord, crowd the January program. Last week Stoile du Nord beat Cambridge University 2-1 at Antwerp. The games are doing much to popularize the sport in Belgium and the younger generation are flocking to the ever-increasing number of rinks.

At Moscow, it is estimated 8,000 men and 1,600 women players will participate in the hockey championships to be decided on 60 different rinks shortly. There are 108 women's teams among the 538 sides which represent 72 different clubs. The clubs, divided into 10 different groups, are each represented by several teams.

RADIO TUNE-UP Service
ANY MAKE JOHNSTON'S
GEORGE at McDONNEL PETERBOROUGH 4697

Havelock Takes 4-1 Beating From Westwood

(Examiner Correspondence.)

HAVELOCK, Jan. 18 — Quite a crowd of fans were present at the local rink last night, for the first match on home ice, when the Havelock Albions lost a 4-1 decision to Westwood, in a regular East Peterborough Rural Hockey League fixture. The locals were outplayed completely by the visitors, and except for a great net-minding chore by Doug Hill the score might have been much larger. Havelock would have been scoreless in fact had a Westwood player not made the mistake of clearing the puck in the direction of his own goal, during the first period, which resulted in their only counter of the game.

A. Mortlock scored for Westwood a minute after the opening bell, placing them in an early lead. W. Graham's bad luck in clearing the puck shortly after this resulted in Havelock's goal which left the score tied at the end of the period. Gordon of Havelock drew the only penalty of the game during this period. S. Ross and A. Mortlock got Westwood's goals in the second and Gill notched their final counter in the last frame. Lade's effort toward a goal was disallowed on an offside during this session.

The teams:

Westwood: Goal, Spencer; defence, W. Mortlock, W. Graham; centre, A. Mortlock; wings, Gill, Ross; alternates, B. Graham, Chaplin, Thompson.

Havelock: Goal, Hill; defence, Lade, Hamilton; centre, C. Pollock; wings, Green, Varty; alternates, Hagerman, E. Ellis, F. Ellis, Wrightly, Williams, Griffith, E. Gordon.

Referee, B. Hagerman, Havelock.

McGowan Paces Sailors 12-2

(By the Cagadian Press.)

Hockey days may be numbered for Goney McGowan but there isn't any indication that "ol rockin' will get the aging Port Colborne centre this season. The veteran of the ice lanes, at a time when most players his age have retired to the fireside, to-day holds second place in the race for the scoring championship of the Senior "A" division of the Ontario Association.

Old Gomey jumped from fifth position to second at Brantford last night by leading his crew to a 12-2 win over the last place Brantford Red Birds. Goney slid his slender frame through the opposition for two goals and four assists, for a season total of 25 points as the Ports picked up 24 scoring points.

In the only other game, St. Catharines Chiefs pulled a minor surprise by whitewashing Niagara Falls Brights 2-0 at St. Kitts. Last Friday, Brights scalped the Chiefs 3-0 at the Falls.

Results left Port Colborne more secure in third position, two points behind Oshawa and nine points in arrears of the undefeated and league-leading Toronto Goodyears. Niagara remained in the fourth sloth with 13 points, and St. Catharines one point behind.

Beatty Has Off Night.

Brants, playing under their new coach, Alderman Art Pennell, took their worst beating of the season with Ted Beatty, usually brilliant in the Birds' net, giving his worst display of the winter. Pennell succeeded Leo Reise, who resigned to take over an assignment as an O.H.A. referee.

Out front, the Birds showed more punch and fight than at any time this winter. Jack Box, sub-goalie, took over the chores in the third period and had seven goals shot past him.

Other high point-getters for the Ports were Earl Laroche, with two goals and three assists; Lloyd Fitzgerald, with three goals, and George Wade and Doug Runions, each with one goal and two assists. Other scorers were Bob Morrison, Al Thompson and Gal Gallinger.

Ebby Edmison scored Brantford's first goal at the start of the second period, and Len Wilkes snared the other in the third.

St. Catharines scored in the first period when Bobby Pinder took a perfect pass from Rudy Pilous to beat Janitor Johnny Mowers. Billy Cobper, former Toronto junior, added the second tally 10 seconds before the end of the game as the Brights tossed caution to the winds in an attempt to score. Pilous earned an assist. Walt Coupland was a standout in the winners' nets.

CYCLING RECORD

LONDON—(CP).—Cyril Hepplestón won the cycling record for a 24-hour tour, covering 466 miles and beating the previous record of 461¾ set by P. Opperman of Australia.

Courageous Quebec Skier Makes Graceful Turn

Add to that long list of courageous athletes the name of Jean Gossflin, 19-year-old skier of Lac Beauport, Quebec. Jean must pursue his favorite sport with only one leg to use in the hazardous pastime, and despite the handicap can outdo most of his more favored companions. He took to the down-hill art when only eight years old.

Elgin Wallops Donegal 5-1

(Examiner Correspondence.)

HAVELOCK, Jan. 18.—Elgin won their second straight in the East Peterborough Rural Hockey League schedule last night, defeating Donegal 5-1 in a close-checking and hard-hitting match at the Norwood arena. Late in starting due to the Trenton-Norwood game, the midnight hour had almost arrived before the final decision was reached.

Roy Richardson started the scoring for the Elgin boys early in the first, scoring unassisted, then made the play for Lumsden's goal a little late, to place them well in the lead. Metcalfe added another to their total in the second, which was offset by Donegal's lone score of the evening, by E. Stevenson, with A. Stevenson getting the assist.

Lochhead received a bad cut on the nose in this stanza and was forced to go off for repairs. He was on the ice again, however, for the final session.

Richardson notched both of Elgin's final goals, the first on a pass from Lumsden.

There were only two penalties given, one to each team. O'Brien, Donegal's net guardian, despite the score, made some great saves. The teams:

Elgin.—Goal, E. Preston; defence, O'Grady, V. Fleming; centre, R. Richardson; wings, Lumsden, Murphy ;alternates, Lobb, Sheppard, Metcalfe, G. Richardson, J. Preston.

Donegal.—Goal, O'Brien; defence Buck, Buchanan; centre, Starke; wings, E. Stevenson, C. Stevenson; alternates, Baker, Bedore, A. Stevenson, Lochhead.

Referee.—D. Bedore, Norwood.

Summary

First Period:
Elgin—Richardson 10.34
Elgin—Lumsden (Richardson 10.48
Penalties.—O'Grady.

Second Period:
Elgin—Metcalfe 11.13
Donegal—E. Stevenson (C. Stevenson) 11.21
No penalties.

Third Period:
Elgin—Richardson (Lumsden) 11.33
Elgin—Richardson 11.36
Penalties.—Lochhead.

Canadian Player On British Team

JOHANNESBURG, Jan. 18—(CP-Reuters).—Jean Saunders, native of Calgary, Alta., who has made a name for herself in English tennis, is a member of a British team touring South Africa. Other members are R. A. Shayes, D. W. Butler, E. F. Filby, Valerie Scott and Rosemary Thomas. The team will return to England in March.

The itinerary in South Africa follows: Jan. 15, against Western Province, at Capetown; 18, Griqualand West, at Kimberley; 21, Southern Transvaal, at Johannesburg; 25, Northern Transvaal, at Pretoria; 28, Orange Free State, at Bloemfontein.

Feb. 1, Natal, at Pietermaritzburg; 4, South Africa, at Durban; 11, South Africa, at Johannesburg; 15, Border, at East London; 18, Eastern Province, at Port Elizabeth; 25, South Africa, at Capetown.

ANGLING PARTY

CELLE, Germany—(CP).—An albino eel, white and rosy in color with red eyes was hooked by an angler in the river Aller near here and taken to the Berlin Aquarium.

Fights

(By The Associated Press)

New York — Walter Franklin, 157½, Hamilton and Windsor, Ont., outpointed Harvey Massey, 159¼, New Orleans (10).

Brooklyn—Sammy Luftspring, 147, Toronto, outpointed Vincent Pimpinella, 150¼, Brooklyn, (8).

Houston, Tex. — Willard Sharp, 137, Oklahoma City, outpointed Kid Brock, 135, Louisville, (10).

White Plains, N.Y.—Joe Ghnouly, 134, St. Louis, outpointed Eddie Alzek, 136 (8).

Hartford, Conn. — Paul Junior, 136½, Lewiston, Me., outpointed Carl (Red) Gugginon, 134¾, (10).

Wrestling

(By The Associated Press)

Albany, N.Y.—Danno O'Mahoney, 226, Ireland, drew with Joe Cox, 228, Kansas City (both counted out of ring after each had taken one fall.)

New Haven, Conn.—Steve Casey, 225, Ireland, defeated Cliff Olson, 215, Minnesota (Olson disqualified for kicking).

Kansas City, Mo.—Lee Wyckoff, 228, Nevada, Mo., threw Hans Schnabel, Brooklyn, two of three.

Indianapolis, Ind. — Billy Thom, 180, Indiana University wrestling coach, pinned "Lord" Lansdowne, 178, Barrington, England (39:00.)

Meade Is Riding Winners Again

MIAMI, Fla., Jan. 18—(AP).—Once the roughest, toughest jockey in the business, a wiser but by no means more subdued Don Meade is riding winners again—with the philosophic conviction his enforced layoff of 2½ years was the best thing that ever happened to him.

"It made me stop and think," Meade said today at Hialeah Park, where he has booted home a dozen winners in six days.

Apparently at the height of his career, with a victory in virtually every major stake race behind him, Meade was ruled off the turf for betting on horses other than those he rode.

"It happened just at the right time," he said. "If it had been any earlier I would have been too young to profit by it. With a wife to take care of and everything, it made me settle down and look ahead."

Meade said his reinstatement last summer was like getting a reprieve from a death sentence.

Don believes he is a better rider than when he was ruled off.

"The layoff gave my nerves a chance to rest for the first time in six years," he said.

Regent To-day, Thursday and Friday
2.30 - 7.00 and 9.00
"Any Woman Can Love a Man ...Only One in a Million Can Give Up a Man She Loves!"
FANNIE HURST'S Greatest Masterpiece
Four Daughters
with
PRISCILLA LANE - ROSEMARY LANE - LOLA LANE - GALE PAGE
CLAUDE RAINS-JOHN GARFIELD-JEFFREY LYNN-DICK FORAN
ADDED ATTRACTIONS
"Campus Cinderella" (Colored) Topics
LAST TIMES TO-NIGHT, 7.00 - 8.30
"Park Ave Girl" - Penrod's "Double Trouble"

CAPITOL
TODAY and THUR.
Now...Max Brand's Revealing, Dramatic Story of the Life and Loves of an Interne!
Dr. KILDARE
with these MGM stars
LEW AYRES
Fresh from hits in "Holiday" and "Rich Man Poor Girl"
LIONEL BARRYMORE
LYNNE CARVER
NAT PENDLETON
1st of a great new series
Daily 2.30 7.00 9.00
REVIVAL FEATURE
Thurs. at 11 a.m.
CHAS. BOYER CLAUDETTE COLBERT —in TOVARICH
—EXTRA ADDED ATTRACTION—
The Shocking Story of To-day's Terrorism and Intolerance!
"MARCH OF TIME" presents
"THE REFUGEE...Today and Tomorrow"
In EXCLUSIVE pictures, never before shown on the screen.
"March of Time" tells about the appalling plight of 6,000,000 defenceless victims of war and Nazi terror!

Peterboro Lodge No. 111, I.O.O.F
THURSDAY, JAN. 19, 8.15
Presentation of Veteran's Jewels
By GRAND MASTER DR. G. C. R. HALL,
SOCIAL EVENING
All Members and Ladies Invited. Visitors Welcome
Lodge Meeting at 7.30 P.M.

RADIO PROGRAMS

The programs listed are printed as issued by the stations and are subject to change.

Wednesday

4.45 P.M.
Navy Band, WABC
Girl Alone (NBC) WBEN
Interviews, CBL

5.00 P.M.
Piano Time, WJZ
Mark Love, WGN

5.15 P.M.
I Went to Sea, CBL
Johnson Family, WGN
March of Games, WABC

5.30 P.M.
Jack Armstrong, WBEN
Magical Voyage, CBL
So You Want to Be, WABC
Don Winslow of Navy, WJZ

5.45 P.M.
Little Orphan Annie (NBC), WBEN
The Mighty Show, WABC
Howie Wing, CFRB

(Evening E.S.T.)

6.00 Evening
Jesse Crawford, CBL
Our American Homes, WEAF

6.15 P.M.
Malcolm Claire, WEAF
Rollini's Orchestra, WJZ
Evening Bulletin, CBL

6.30 P.M.
Rose Marie, WEAF
To-day With Bob Trout, WABC
Gulden Serenaders, WJZ

6.45 P.M.
Enoch Light's Orch., WABC
Lowell Thomas (NBC) CBL
Father and Son, WEAF

7.00 P.M.
Amos 'n' Andy (NBC) CBL
Easy Aces (NBC) WHAM

7.15 P.M.
Human Side of News, WEAF
Mr. Keen, WJZ
Lum and Abner, WABC

7.30 P.M.
Fiddlers Three, CBL
Ask It Basket, WABC
Lone Ranger, WOR
The Revellers, WEAF

7.45 P.M.
Sweetheart Program, WEAF
Romance of Medicine, CBL

8.00 P.M.
Gang Busters, WGR
One Man's Family, CBL
Shields' Orchestra, WJZ

8.30 P.M.
Tommy Dorsey's Orch. (NBC) WEAF
Hobby Lobby, WJZ
Paul Whiteman's Orch., WGR
Lone Ranger, WGN
Lydian Ladies' Choir, CBL

9.00 P.M.
Town Hall To-night (NBC), WEAF
Magnolia Blossoms, WJZ
Texaco Star Theatre, WABC
Labor Relations, CBL

9.30 P.M.
Wings for Martins, WJZ
Music by Percy Faith, CBL

10.00 P.M.
Gems from Lyric Stage, CBL
Kay Kayser's Musicale, WEAF
People I Have Known, WJZ
It Can Be Done, WABC
Famous Jury Trial, WOR

10.30 P.M.
Buddy Clarke's Program, WABC
Music Counter, WOR
Public and Democracy, WJZ

11.00 P.M.
News, CBL
Messner's Orchestra, WEAF

11.15 P.M.
Hamilton's Orchestra, CFRB
Building Canadian Homes, CBL

11.30 P.M.
Lopez' Orchestra, CFRB
Building of Canada, CBL
Gasparre's Orch. WEAF

12 P.M.
Glen Gray's Orch., CFRB
Shaw's Orchestra, WBEN
Music Never Dies, CBL

Thursday

(Morning E.S.T.)

8.30 A.M.
Leibert, organist, WJZ
Do You Remember? CBL
Christian Science, CFRB

8.45 A.M.
Radio Rubes, WEAF
Hymns for To-day, CFCF
Morning Devotions, CBL

9.00 A.M.
Breakfast Club (NBC) CBL
Rich, Maxwell, songs, WABC
Happy Jack, WEAF

9.15 A.M.
Montana Slim, WABC
Family Man, WEAF

9.30 A.M.
Joyce Jordan, WABC
Band Goes to Town, WEAF

9.45 A.M.
Bachelor's Children, WJR
Edward McHugh, WEAF

10.00 A.M.
Pretty Kitty Kelly (CBS), WGR
Central City, WEAF
Story of the Month, WJZ

10.15 A.M.
Myrt and Marge (CBS) WGR
John's Other Wife (NBC), CBL
Jane Arden, WHAM

10.30 A.M.
Smilin' Ed McConnell, WJZ
Just Plain Bill (NBC) CBL
Hilltop House (CBS) WJR

10.45 A.M.
Woman in White (NBC), WBEN
Houseboat Hannah, WHAM
Stepmother, WGR

11.00 A.M.
Mary Marlin, WJZ
David Harum (NBC) WBEN
Captivators, WABC

11.15 A.M.
Georgia Crackers, WOR
Vic and Sade (NBC) WHAM
Lorenzo Jones (NBC) WBEN
Scattergood Baina, WABC

11.30 A.M.
Big Sister (CBS), CFRB
Pepper Young, WJZ

11.45 A.M.
Road of Life (CBS) WBEN
Most of Life (NBC) WHAM
Aunt Jennie's Stories WABC

12.00 NOON
Kate Smith Speaks, WABC
Southernaires, WJZ
Sweet Hour of Prayer, CBL

12.15 P.M.
Darcy Marsh, CBL
The O'Neills, WBEN
Singin' Sam, CFRB

12.30 P.M.
Time for Thought, WEAF
Romance of Helen Trent, WABC
Richardson's Strings, CBL

12.45 P.M.
Our Gal Sunday, WABC

1.00 P.M.
Happy Gang, CBL
Jean Ellington, WEAF

1.15 P.M.
Betty Escorts, WEAF
Life Can Be Beautiful, WGR

1.30 P.M.
Peables Takes Charge, WJZ
Virginia Fair Entertains, CBO
Words and Music, WEAF

1.45 P.M.
Rakov's Orchestra, WJZ
This Day Is Ours, WABC

2.00 P.M.
Betty and Bob, WEAF
Social Science Program, WJZ
Texas Lewis, WGN

2.30 P.M.
Light Opera Selections, WJZ
Valiant Lady, WHAM
School of the Air, WABC

2.45 P.M.
Hymns of All Churches, WEAF

3.00 P.M.
Army Band, CFRB
Mary Marlin, CBL
Grandslam Revue, WJZ

3.30 P.M.
Pepper Young (NBC) WBEN
Keyboard Concert, CFRB
Whoosier Hoop, WJZ

3.45 P.M.
The Guiding Light (NBC), WBEN

4.00 P.M.
Four Clubmen, CFRB
Backstage Wife, WBEN
Club Matinee, CBL

4.15 P.M.
Stella Dallas, WEAF
Midstream Drama, WLW
Block's Varieties, CFRB

4.30 P.M.
Vic and Sade, WBEN
Two Keyboards, WGN

Radio Log

CANADIAN CORPORATION

	M.	Kc
CBL	357	840
CKCL	517	580
CBM		1050
CBO		880

COLUMBIA SYSTEM

WABC	349	860
CFRB	435	690
WJR	400	730
WGR	545	550

MUTUAL SYSTEM

WOR	422	710
WLW	428	700
WGN	416	720

NATIONAL (Blue Network)

WJZ	395	760
WHAM	261	1150

NATIONAL (Red Network)

WEAF	454	660
CBL	357	840
WBEN	353	900

Guiry Of Emily Is Warden Of Victoria

(Examiner Correspondence.)

LINDSAY, January 18.—In a spirited contest between three aspirants, Reeve Joseph Guiry of Emily was elected Warden of Victoria County at the opening session of the county council Tuesday afternoon. The other contestants were Reeve J. Baker of Lindsay, and Reeve Wilfrid Short of Mariposa. Three ballots were taken before Reeve Guiry secured the required number of votes necessary for his election. The Warden-elect has had considerable experience in matters municipal. He is a fluent speaker and has been a member of the county council for the past two years. Emily township has not been represented by a warden since 1921, when the late Reeve Robert Wilson was elected to that position.

Lindsay Rink Wins

A Junior Tankard game was played at the local rink Tuesday between a local rink skipped by L. Mackey and a Lakefield rink skipped by B. Johnston. The visiting rink was defeated 19 to 5.

Relief Call Grows.

getting better, according to a statement made by Alderman Butler at Monday night's council meeting. Eleven applications for relief were made during the past few days. At present there are 458 relief recipients in the municipality.

Car Rolls Down Bank.

A car driven by Charles Hunt of Kinmount slid off the road in that village a few days ago and rolled down the embankment below the dam on Burnt river. The car overturned, but the occupants escaped serious injuries.

Mill Opens Again.

The International Cooperage Company, which has a large mill at Head Lake, Haliburton County, has started operations with a full staff. A big season's cut is anticipated.

Fair Head Re-elected.

The annual meeting of the Lindsay Central Fair Board was held Tuesday afternoon, when Mr. B. L. McLean was re-elected president. Satisfactory reports were presented and the financial condition of the society is very encouraging.

MORE ABOUT—
Provinces
(Continued from Page 1)

Mr. Woodsworth proceeded to give reports on conditions in some parts of the west where people were suffering poverty without relief or hope and contrasted them with newspaper reports of social activities in Ottawa.

The Ethiopian Deal.

Mr. Woodsworth criticised the government for failing to disallow or refer to the Supreme Court the padlock law in Quebec and scored the recognition of the Ethiopian conquest by Canada as "weakly following the lead of other nations."

Proposed increases in defence expenditures was a case of entering an armament race — "that bloody pathway which, all through history, has led to disaster." He urged that Canada become a member of the Pan-American conference.

Hon. Harris castigated the government on all counts and called the roll of the cabinet ministers with particular charges against all but Finance Minister Dunning whom he absolved because of the heavy burdens he carried.

In all its promises of betterment the government had failed to make good. It had opened up the markets to imports which robbed Canadians of employment in secondary interests and offered nothing in compensation.

"There are more young men begging in the streets than at any time I can remember. More men come to my door and to the doors of others asking for a handout than I am able to recall. Panhandlers are on the increase."

Question Of War

Mr. Graydon said he regretted the speech from the throne had not contained the sentiment contained in a quotation given by the Prime Minister last night, that when the Empire was at war Canada was at war. To face the fact fairly and include that sentiment in the throne speech was not to much to expect at this time.

While not quarrelling with the government's hopes the new trade agreements would keep relations between the English speaking races, Mr. Graydon said the government was trustee for the people of Canada and "before we lose ourselves in the clouds of international understanding we must be sure everything is well in Canada."

Mr. Graydon ridiculed suggestions the new trade agreements would help the cause of world peace. He thought the causes of international differences were too serious to be corrected by any changes in the tariffs of Canada and the United States.

More Fruit Imported

In 1935 prior to the previous United States treaty, Canada's imports of fresh fruits and vegetables amounted to $13,000,000. Last year they were $17,500,000. If that was a measure of the value of the treaty to Canada it was not appreciated by the fruit and vegetable growing districts.

The speech from the throne gave no indication of any real program for agriculture. It spoke of the continuance of rehabilitation measures for western agriculture but eastern farmers were also struggling with low prices and they too felt the need of some rehabilitation.

The farmers were caught between low prices and high overhead.

Farming as an industry could not survive if overhead continued to increase and prices remained low.

Under the treaty there was a reduction in the duty on cattle but the quota restricted Canadian exports to 1¼ per cent of the number of cattle slaughtered in the United States.

American farmers had taken care to see that their government continued to protect them.

The county of Peel alone produced three times as much milk in the year as was permitted to enter the United States at the reduced rate of duty under the quota provisions of he new treaty.

The cut flower industry was likely to suffer from the treaty. He hoped the government would remove the sales tax from cut flowers.

"I am in favor of a drastic reduction in governmental overhead in this country," said Mr. Graydon. "The need for a pay-as-you-go policy is a crying need.

Municipalities were paying as they went. Peel county had reduced its indebtedness by 60 per cent. It was not too much to expect the same thing from the federal government.

Public opinion in Canada was rebelling against the payment of radio license fees. The government should consider reducing the present fee of $2.50. It was a nuisance tax.

Praises C.B.C.

Mr. McIvor praised the Canadian Broadcasting Corporation for refusing to be "bought" in connection with the request of George McCullagh, publisher of the Toronto Globe and Mail for use of a network. He urged the institution of a system whereby when a member of parliament dies some member of his family, if available, finish out his term, thus oviating the need for a by-election.

Mr. Tucker deplored the circumstances which kept so many young people idle and hopeless. The solution could be found in Canada and by Canadians and should be found before complete demoralization was reached.

Mr. Tucker recommended a government commission to examine industrial projects, such as mineral development. If they were found promising the commission would lend the necessary money with the guarantee of return of two per cent.

Mr. Hensall regretted failure of the government to include monetary reform in the speech from the throne and wondered how long it would be before some action would be taken in that direction.

Mrs. Black, Conservative-Yukon, said Canada was a bilingual country and she felt it was "a shame our young people are not taught to speak both French and English." She was pleased at the prospect of the royal visit and at a report the government would issue a silver dollar to commemorate it.

Highway To Alaska

Mrs. Black said she could give a hundred reasons why the Alaskan highway through British Columbia should be built and perhaps as many why it should not be built. If it were built men who understood the north country should be in charge. It would be an expensive undertaking and neither the Dominion nor British Columbia could afford it. Leaders in the United States said they wanted it for war purposes and it was a fact that when the United States was at war Canada was at war.

"I would urge that if the road is built the United States pay every cent of the cost and employ entirely Canadian labor and give to Canada a free port of entry at Skagway," she said.

Mr. Bertrand spoke of the government's aid to the wheat growers of Western Canada and believed similar assistance should be given farmers in the east. People in the east made both ends meet by thrift and they believed they should be aided in the same measure as the west.

Mr. Thompson resented references made yesterday by the prime minister to lack of patriotism on the part of Conservative Leader Manion and compared the latter's record with those who, during the Great War "slipped quietly across the border to good positions and remained there until all was quiet on the western front."

Mr. Mutch made a plea for government policies that would reclaim the lost generation of youth, victims of the depression and urged that the federal government assume full responsibility for relief and abolish or ignore constitutional barriers to that end.

For Acid Stomach take ENO'S 'Fruit Salt'

COMBAT RHEUMATISM

Rheumatism is often caused by uric acid in the blood. This blood impurity should be extracted by the kidneys. If kidneys fail, said excess uric acid remains, it irritates the muscles and joints causing excruciating pains. Plan to help prevent rheumatism by keeping your kidneys in good condition. Take regularly Dodd's Kidney Pills—for half a century the favorite kidney remedy. 106

Dodd's Kidney Pills

Germany Shows Submarine Might

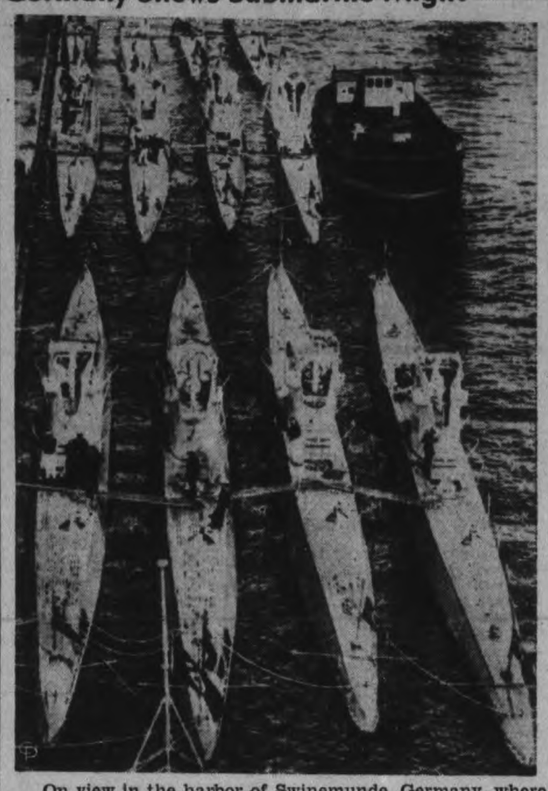

On view in the harbor of Swinemunde, Germany, where large numbers of visitors can be properly impressed with the display of the country's undersea might, are these 12 submarines, all of the latest design, and possibly an indication of Germany's capabilities as expressed in her demand that she be granted parity with Great Britain in this type of craft.

MORE ABOUT—
Clarke Township
(Continued from Page 1)

according to the Examiner's information, were Reid, Cummiskey, Edmonstone and Devitt. After considerable discussion a vote was taken of the members present. Reeve Devitt of Cartwright went out on the first ballot, Reeve Edmonstone of Bowmanville on the second ballot, and the final decision was made between Reeve Cummiskey of Manvers and Reeve Reid of Clarke. Incidentally that is nearly the exact order the Examiner predicted, intimating that the most likely choice was the reeve of Clarke township.

Son of the late W. Hamilton Reid, the first Conservative elected to the Ontario Legislature from Durham county, Reeve Reid had no strikes on him when he went to bat for the Wardenship. It was simply a detail of how much the majority would be. His father was a member of the Legislature eight years, following experience in his township council of which he became Reeve, representing Clarke in the counties council. At the conclusion of his two terms in Legislature he was appointed Governor of the counties jail and died at Cobourg about twenty-five years ago.

Warden A Farmer

Warden Reid owns the farm of 370 acres about two miles north of Newtonville where he was born. He has been a member of Clarke township council nine years, four as a councillor, two as deputy-reeve and the last three as reeve, and most of his elections have been accorded him by acclamation. He has been recognized as one of the strong men of the counties council from the year of his entry as Deputy with the former Reeve Fred B. Lovekin. He has been well schooled in municipal works, especially in the affairs of the counties council, and it may be safely predicted that the administration of the united counties will be carefully and diligently directed by Warden Reid.

Improved Finances

Rev. W. P. Woodger, pastor of Trinity United Church, Cobourg, conducted the opening prayer, and E. L. MacNachtan, counties clerk and treasurer, took charge of the first step in the organization of the new council. He explained to the seven new members of council the method of procedure in voting for the candidates for the Wardenship, proceeded with the division, and that first phase of the sessions was concluded in six minutes.

After Warden Reid was installed by Mr. Calver and Mr. Patton, he thanked the council for the honor conferred upon him, and congratulated the members on their re-election.

"The fact that so many of the 1938 council have been returned is evidence of the confidence the ratepayers had in you," Warden Reid said. "To the seven new members I can say that they are filling the places of fine men. If your work is as successful as theirs it will be a credit to yourselves, to your municipalities and these united counties."

The Warden touched upon the improved estate to which the year's council has fallen heir. A bothersome overdraft that had been carried along for years, amounting to $85,000, has been wiped out, and a debt of $81,000 to the Department of Highways has been liquidated. The last payment of $27,000 on that obligation was made last year. Warden Reid said the counties' debenture debt was down to $555,000. The annual payment of principal and interest is $90,000.

"We still have need to economize, and do the best we can to get the greatest results from the money expended."

Opponent's Congratulation

Reeve Carruthers was the first to congratulate the new Warden. "It is a great honor to be Warden of these counties, and I wish to offer my congratulations to him. There is nothing wrong with Bert Reid but one thing, and I am hoping that in two thousand years or so he may see the light and step out into the glory of the full day."

That was a reference to the Warden's rockbound political loyalty.

"I promise you my co-operation and full support in all the affairs of the council this year," Mr. Carruthers added, "and I want to thank the members who supported me."

Capacity Crowd

The inaugural of the new council attracted another capacity crowd. The public section of the council chamber is comparatively small. It was packed before seven o'clock, the overflow extended into the corridor and almost as many more were to get a glimpse of the council from the committee room. Most of the members had to enter to reach their seats by that route. Durham probably contributed most of the visitors, especially from Clarke township and Orono, its municipal capital.

At the conclusion of the meeting Warden Reid dispensed with the customary invitation to former Wardens to join him on the dais. One reason was lack of accomodation for them at the front of the chamber, and the other was that if they were all to address the council the visitors would be kept standing too long.

Among the Wardens of recent years who were noticed were: J. F. George, Brighton township, 1938; Percy Stinson, Millbrook, 1935; Wilbert Davey of Hamilton township, 1934; N. Hart, Murray township, 1932; George H. Hooton, Cavan, 1931; also M. J. Elliott, Bowmanville, 1926; James McCamus, Cavan, W. M. Fowlds of Hastings and Fred Bowen of Clarke who was Warden eighteen years ago, and then was elected to the federal parliament from Durham.

Petition Rejected

The council's first decision as it proceeded with the business of the session was to reject a petition to reconsider the Gore's Landing school question. Mrs. Ruby Meggs wrote asking for an appointment for a deputation from Rice Lake community.

Reeve Cummiskey of Manvers moved that no action be taken, and his proposal carried without dissent. "We went into that matter several years ago, and it was then agreed by the Gore's Landing people that the decision would be accepted as final," Reeve Cummiskey said. "I don't think we should open it up again."

Manvers council asked that two miles of road from View Lake easterly be assumed as county road.

1938 Road Costs

A statement from the Department of Highways showed that $86,686.85 had been spent on the road in the counties system last year, less $2,420.46 received for sales, leaving the net expenditure $84,266.39, approximately half of which will be refunded to the counties by the Department. The items were: construction $12,000; maintenance and repairs $47,773.85; machinery $18,259.84; urban municipalities $2,181.36; superintendence $4,495.51; county bridges $1,362.49.

Other communications were sent on to the committees, and the council adjourned until 10.30 a.m. Wednesday.

MORE ABOUT—
Quit Pretending
(Continued from Page 1)

also attacked political interference in the management of the Canadian National Railways, as exemplified in the announced construction of a new terminal at Montreal. Two Cabinet Ministers had promised the terminal to the electors of Montreal-St. Henri in a Federal by-election there.

Mr. Meighen called for re-establishment of the Senate Committee which investigated the railway problem last year. He suggested that body continue its probe where it left off last year. The committee's report suggested it should do so this session.

Support of the Government's program of increased defence was voiced by Hon. J. E. Prevost (Lib. Terrebonne), who seconded the motion. The education of Canadians in questions of defence was still imperfect. He disclaimed any Imperialistic tendencies ,but believed Canada should shoulder her responsibilities in a manner fitting to the premier's pretensions to autonomy and nationhood.

Commencing Thursday Morning

January WHITE Sales

An Important Event Offering Substantial Savings On

TESTED QUALITY SHEETS, PILLOW CASES, BLANKETS

FLANNELETTES, DOMESTIC AND WHITE GOODS

80" x 100" Hemstitched SHEETS

1.49 Each

A Headline Feature Specially Purchased For Our JANUARY WHITE SALES

We want you to notice particularly the extra large size—they measure 81 x 100 inches before hemming—the extra quality, the fine hemstitched hems, when you see them you'll realize the substantial saving to be made by taking advantage of this special January offering.

REGULAR 3.95 GREYS AND HEATHER

WOOL BLANKETS

Both measure about 60 x 80 inches in size. Heathers are made by the Kenwood Mills. Greys are all wool, a rather heavier blanket and have bright blue borders. Sale price, each **2.98**

80" x 100" DAMASK PATTERNED

RAYON SPREADS

Part of a Mill run clearance of attractively patterned bedspreads which regularly sell at $2.98 each. Your choice of rose, blue, and a pretty shade of green January Sale Price each **1.98**

1 lb. White
QUILT BATTS
A Useful Size **45c**

A soft, fluffy batt which has become a general favourite for all quilting purposes.

42" Hemstitched PILLOW CASES 29c ea.

A January White Sale special, which brings better grade pillow cases at the price of very ordinary ones. Size 42", bade from finely woven good weight cotton, fully bleached. Wise housewives will replenish their needs during this money-saving event.

MATTRESS COVERS
A Real Value at **1.09**

Made from a medium weight unbleached cotton ready for immediate use. Twin, single and double sizes.

34" VELVA FINISHED FLANNELETTE— 15c yd.

A wide width, soft, good-wearing, pure white cloth with a hundred uses. Come early, for when this is offered at the Sale Price it quickly sells for babies' garments, children's nightgowns and pyjamas, as well as for grownups' wear. January Sale Price .....

22" x 42" Extra Heavy Terry BATH TOWELS

39c Value **29c** Each — Fast Color Trim

You won't believe the value unless you see the towels for yourself. They're large, thick, good-looking and certainly represent exceptional value at such a low price. White grounds, patterned with stripes of various colours.

White Flannelette 10c Yard

Another pure white flannelette in the 27" width. Sold regularly at 12½c per yard. The Sale Price gives you an opportunity to buy at a decided saving.

36" SNOWY WHITE
Booster Cotton

Fine, firm, fully bleached cotton which gives all kinds of wear and represents splendid value at, per yard **20c**

YARD WIDE DAZZLER
Factory Cottons

A cotton which has made many friends through its exceptional wearing qualities and firm texture. Sale Price, per yard **15c**

And Don't Miss This January Sale Opportunity

72 Inch and 81 Inch Heavy White WABASSO SHEETING

Reg. Price 69c & 79c for **57c Yd.**

We were fortunate in securing a mill run lot of this firm, heavy, sheeting. We are offering several pieces but our supply won't last long so come early and avoid disappointment. This is not damaged goods but is as perfect in every way as the line which you have paid us the regular 79c price.

Several Slightly Soiled Blankets Reduced 20%

SEVERAL KENWOODS, MOSSFIELDS, AND OTHER LINES, ONLY SLIGHTLY SOILED, MAY BE BOUGHT NOW AT A DECIDED SAVING.

And You'll Be Interested in the NEW COTTON PRINTS FOR SPRING

15c 19c 22c 25c 29c

Hundreds and hundreds of new, crisp, fast colour prints in the 1939 Spring patterns. Colours and designs suitable for dresses, aprons, children's wear, curtains, bedroom upholstery, etc. Our showing for this Spring is even more varied, and more attractive than before. Hall's are again adding to the reputation of showing "the very best in prints."

RICHARD HALL Limited

The Peterborough Examiner

VOL. LXXXI, No. 14 — PETERBOROUGH, WEDNESDAY, JANUARY 18, 1939 — PRICE THREE CENTS

Main Street Topics

By Examiner Reporters

VITAL STATISTICS.

Vital statistics for December show 50 live births, three still births, 34 deaths and 14 marriages in Peterborough during the month.

CAUSES OF DEATH.

According to the report of Dr. Fraser, M.O.H. pneumonia was the greatest cause of deaths in Peterborough during December, claiming seven lives while old age accounted for six deaths and diseases of the heart five.

TO INSPECT HOSPITAL

Mayor Hamilton and members of the city council will be the guests of the Board of Nicholls Hospital at dinner on Tuesday evening next and afterward will inspect the hospital.

TUBERCULOSIS CASES.

In her monthly report to the Board of Health Miss Zeta Kearney, Public Health nurse states that one case of native tuberculosis was discovered in December. During the month she visited 44 tuberculosis families, involving 105 cases and contacts.

SPECIAL CLINIC.

A special clinic was held in the office of the Department of Health in order that 15 children who missed their third dose of diphtheria toxoid at school should be treated, Miss Helen Gainey separate school nurse states in her report for December.

HEALTH NURSE'S WORK

Miss Zeta Kearney, public health nurse, reported to the Board of Health Tuesday night that she had begun the year 1939 with 216 tuberculosis families and 557 individuals under health supervision. 413 were adults and 174 children. She also stated in her report that she had given health supervision to 1696 individuals during 1938.

HEATERS POPULAR

Flat rate water heaters are continuing to be a popular success in this city, it was noted at yesterday's meeting of the Utilities Commission. Manager Ross Dobbin reported that ten such heaters were installed in December, that 217 had been installed in 1938. There are now 1,513 flat rate water heaters in use in the city.

A BIRTHDAY

Harry Read, Deputy-Reeve of Otonabee the first speaker at the County Council meeting Tuesday afternoon moved that Reeve Milby be Warden for 1939 but added he should be suggesting that they name him Warden for the year because it was his birthday. During his years on the Otonabee Council it was the first time the Council sessions had started on his birthday.

INSPECTS DAIRIES

In his monthly report to the Board of Health Dr. Murray Fraser, M.O.H. stated that an inspector from the Ontario Department of Health had visited all the dairies in the district, preparatory to the issuance of certificates of approval. He was accompanied on his rounds by Sanitary Inspector Ronald MacPherson. A copy of the inspector's findings is expected in the near future.

TRAFFIC CASES

For driving without adequate lights M. R. Smith was fined $2 and $3 costs on a written plea of guilty before Magistrate Langley in traffic court today. Stanley Darling who also pleaded guilty through Constable Puffer of making a left turn without giving the proper signal was fined $3 and $2.50 costs and Elbert Hall, Dickson Lane, pleading guilty to crossing a through highway without stopping was assessed $2 and $3 costs.

INTERSECTION CRASH

Cars driven by Thomas Sproat, 218 Sherbrooke street and Miss Barbara Cutting, 371 Park street, collided at the intersection of Stewart and King streets Tuesday afternoon and after the crash Miss Cutting's car mounted the southwest curb and came into contact with a tree. Her machine was damaged to the extent of $60 while $10 damage was done to the other car. Sproat was driving south on Stewart street and Miss Cutting west on King street when the collision occurred.

NEEDS SKATES

A young lad in East City is looking with mournful eyes these days at the city's free skating rinks, becoming perhaps a little embittered to think that even though the ice is free he still cannot skate on it. Skating is his favorite sport, but he has no skates. Perhaps he is recalling to himself that wards of the Shelter had skates provided them by a benevolent Children's Aid Society. Youngsters at the Sunday School of George Street United Church know the lad, are feeling badly about this need. He wears size six boot and skate, they have found out, and they want to know if someone has an extra pair that size. They have arranged that anyone having such equipment may leave it at 326 Burnham street, and it will be forwarded to the youngster.

LANSFIELD'S
CLEANERS AND PRESSERS
FREE STORAGE
Phone 400

Admittance Refused Sick Daily As Hospital Unable To Provide Sufficient Beds

The state of overcrowding at Nicholls Hospital, now entering its 50th year of operation, was stressed by Chairman E. F. Mason at the annual meeting of the hospital board on Monday evening. Mr. Mason was re-elected for another year along with A. J. Throop as honorary secretary.

Mr. Mason said that patients are being turned away from the hospital every day because of insufficient quarters, and that something must be done at the earliest possible date to remedy the condition. He reviewed the work of the hospital for the past year, acknowledging the support given by each member of the board.

Committees elected at the meeting were as follows: Supervision — J. J. Turner (chairman), Charles Lacheur, J. W. Pierce; Finance—Dr. J. M. McCulloch (chairman), Ald. E. R. Wilson, Rev. C. C. Boyter; Property—C. F. Kitney (chairman), Ald. H. I. Bradburn, J. F. Morrison; Investment—V. Eastwood (chairman), W. R. Turner, Jr., Dr. H. M. Yelland.

Superintendent's Report.

In a summary of the outstanding events in the hospital during the year, Mrs. E. M. Leeson, superintendent, pointed to increased activity in every department of the hospital, with a daily average of 76 patients which, she reported, was an occupancy of more than 80 per cent. of capacity. "For lack of accommodation we have refused admission to fully 200 patients. This, unfortunately, means that when we have accommodation, patients from outside points from which it is difficult to telephone, are taken to St. Joseph's for fear of lack of proper accommodation at Nicholls."

Since October, she revealed, the rooms occupied by the superintendent and the night nurses have been converted into wards for patients. "At the present time, every ward in the outer corridor, including the superintendent's rooms, is occupied by patients. The obstetrical floor is frequently overcrowded and even with empty beds in other parts of the hospital it has been necessary almost every month to refuse admission to mothers."

She said that an emergency light has been installed in the operating room. Steam instrument sterilizers have been installed on the first and second floors, paying for themselves in a short time by eliminating gas. Ten beds, with gatch frames, head lights, and spring mattresses have been installed. All private rooms and most of the semi-private rooms are now supplied with these beds. The X-ray equipment has been brought up to modern requirements.

"The laundry is still carrying on with its old machinery. Over 9,000 pieces of linen are taken care of every week. Of these, 5,000 require ironing."

Miss Leeson drew attention to a number of donations received during the year.

"The hanging screens in the obstetrical public and semi-private wards have been greatly appreciated by the patients, giving them a privacy that was not possible with the old type of screen. This type of screen was also supplied in the four-bed semi-private and the children's ward by F. J. Mitchell of the Border Cities Transit Company of Windsor.

"At the present time the most outdated piece of equipment in the hospital, I think, is our gas oxygen machine. In recent years the type and the giving of anaesthesias has made great strides and as soon as possible we should purchase a new machine. The price of this equipment is around $500."

In her report of the training school, Miss Lawson said all students writing in 1938 had passed successfully the provincial examinations. "I regret to report more illness among students than last year," she said. In all 359 days were lost through illness. "Social activities of the students have been somewhat increased. The Ladies' Hospital Auxiliary have taken an active interest in providing parties and picnics." The students' library was increased by 100 books donated by Dr. Turner of Millbrook and 12 books purchased by the hospital. "Our sincere appreciation is due to the medical staff for their interest and cooperation in giving so freely of their time for lectures, physical examinations and care for sick nurses; to Dr. Grieves, from the Ontario Hospital, Whitby, for twelve lectures on nervous and mental diseases; to Dr. H. H. Graham for his twenty lectures in chemistry; and to St. Andrew's church for a special service and social hour for the students; and to the social committee of the Ladies' Auxiliary for parties and picnics for the students." She expressed appreciation for the cooperation of her nursing staff and the training school committee of the board of directors.

Women's Auxiliary Report

During the past year, which has been one of organization, much progress has been made. The board of the Hospital Auxiliary have held 14 meetings. There have also been five general or public meetings. The auxiliary terminates September 1st, and at that time there was a general membership of 2,000, which included about 100 members from Keene, Lakefield, Gilmour, Bridgenorth, Omemee and Millbrook There are fifty life members.

"The visiting committee take care of the weekly visits to the hospital, with gifts of fruit and flowers. Sewing is given out at the monthly meetings, and up to September 1st, 947 articles have been finished. Mr. and Mrs. W. Belleghem presented the hospital with a cupboard, and this contains the layetties supplied by the Thursday club, also donations of clothing. Patients leaving the hospital, who are in need of clothing, are if possible, supplied from this cupboard. The transportation committee provided cars at different times.

'In the last report, mention was made of bedside curtains. Venetian blinds have since been placed in the upstair sun room, at a cost of $117. Through the kindess of a friend, three smoker sets were placed in the lower sun room.

"In order to establish a fund for the new hospital, a penny sale was held May 30th, which was very successful, the proceeds amounting to $1,008. With this money, two $500 bonds were purchased. The balance in this account, which is now $37.28 will be added to during the year by some special venture, which was yet to be decided upon. One $500 bond was also purchased with the life membership money. At this time, we would like to extend thanks to the Board of Governors, for taking charge of the bonds for us.

"The annual meeting was held in September, when the following members were elected for the year 1938-39.

Honorary presidents, Mrs. F. M. Delafosse, Mrs. H. A. Morrow; Mrs. R. M. Waddell; president, Mrs. J. G. Wharry; 1st vice-president, Mrs. I. Lillico; 2nd vice-president, Mrs. Robert Ross; corr. secretary, Miss Evelyn Morrow; rec. secretary, Mrs. J. J. Turner; treasurer ,Mrs. W. Tinker; board members, Mrs. W. R. L. Blackwell; Mrs. C. S. Browne; Mrs. W. Belleghem; Mrs. E. Breckenridge, Mrs. J. Comstock; Mrs. D. T. Diplock, Mrs. J. Detcher, Mrs. S. J. Graham, Mrs. J. P. Halcrow, Mrs. W. C. Hughes, Mrs. W. H. Hill, Mrs. J. K. Hughes, Mrs. J. W. Kelly, Mrs. J. Low, Mrs. E. V. Morphet, Mrs. M. McIntyre, Mrs. A. W. McPherson, Mrs. F. C. Neal, Mrs. A. Rosborough, Mrs. V. Eastwood, Mrs. W. Stevens, Mrs. Ford Turner, Mrs. C. L. Upper, Mrs. C. Warrander.

"The first undertaking of the new board was a membership campaign, with the result the membership at this date is 1890, and 55 life members."

Profit and loss account for the statutory year ending September 30, 1938 was as follows:

Revenue

Public and private patients, etc.	$ 66,732.58
Municipal indigents—city	2,376.75
" " county	2,181.05
City grant	2,400.00
Provincial grant	5,606.50
Income from investments	14,364.84
Sundry revenue	2,294.10
	$ 95,955.82
Net loss for year	5,094.49
	$101,050.31

Expenditure

Dietary	$ 19,227.61
Alcohol	646.56
Drugs and medical supplies	3,891.90
Surgical supplies	6,635.63
X-ray supplies	629.52
X-ray repairs	212.58
Furnishings	3,799.52
Housekeeping and cleaning	2,171.04
Laundry	656.88
Fuel	6,051.09
Light and power	866.92
Ice and water	592.50
Taxes, insurance and interest	950.00
Repairs	1,870.21
Printing, stationery and office	029.13
Telephone	496.05
Nursing and education	738.49
Miscellaneous exp.	1,557.36
Salaries and wages	39,397.32
	$ 91,320.31
Depreciation value	9,730.00
	$101,050.31

Lectures Crossed

The class of young men and women taking the short course in agriculture and home economics at Keene was augmented to an audience of ninety persons for Dr. E. G. Raemar's lecture Tuesday afternoon. The upstairs assembly room in the community hall was crowded, reflecting the special interest in Dr. Raemar's subject of practical psychology and sociology. He will continue this course on the next two Tuesday afternoons.

HERE FOR TRIAL.

Deputy Fire Marshal Stringer and Inspector D. H. Saville of the Fire Marshal's Department, are in town to-day in readiness for the trial of Robert Nathan Herman, charged with arson in connection with the fire at Pattenick's store here last month.

Monster Amateur Night
COLLEGIATE AUDITORIUM
FRIDAY, FEBRUARY 10th
AUSPICES L.O.L. NO. 50
$50.00 in Prizes $5.00 Door Prize
DRAW FOR 2 RADIOS
Entries are now being received by Mr. Jack Marshall, Master of Ceremonies
FIRST CLASS PROGRAM ASSURED
PROCEEDS FOR ORANGE BENEVOLENCE
Admission Tickets 25c — Radio Tickets 10c, 3 for 25c

Reporter Calls Wife To Find Place Of Fire Discovers Neighbor Unaware Of Blaze

One Examiner reporter's wife has a great deal more respect for him today, believes he has some uncanny knowledge of what's going on.

He was in the police station Tuesday night when a fire alarm started to ring. Alarms ring at the police station because it is felt in some quarters that policemen should know where and when fires break out. They are curious people—though it has been said that sometimes they are not curious enough to attend major fires.

The reporter looked up, saw the fire had been rung in from a fire box at the corner of Reid and Park Hill Road. He lives in that neighborhood and so he phoned home to ask his wife if she could see any house on fire in the district.

A little girl was visiting her from a nearby house at the time and she sent her out to see where the fire was. An instant later, her eyes round with fright, the little girl hurried back in and said, "Yes, it's our house," and then ran for home as fast as she could go.

It was only a chimney fire, but the fire box had been pulled and the entire department had answered the call.

Walter Ramsay And Bill Hunt Are Given Bob Skates And Ski Poles To Beat Firemen

More fuel was added to the bitter rivalry smouldering between the bus drivers and firemen over hockey supremacy today when two parcels arrived at the bus barns, one containing a pair of bob-skates for Walter Ramsay and the other a pair of ski poles addressed to Bill Hunt, and in one parcel was a little note which read "You may need these when the Firemen play the Bus Drivers a game of hockey".

"This fellow Astles at the Fire Hall is a lot like Mussolini, he is doing a lot of bluffing and the truth is the Smoke Eaters are afraid to come into the open and issue a challenge naming a date and place for a hockey game, said Hunt.

A few enquiries at the Fire Hall revealed that four of the Foremen are nursing injuries received in a practise and are requesting the two promoters Joe Astles and Tuffy Carr to postpone the game for a few weeks until they recover.

A survey of both camps shows that the Firemen have the edge in experience but are outweighed by the Bus Drivers almost to a man, the latter having two prospects for defence positions who tip the beam over the 200 mark. It is expected that within the next week ambassadors from each team will get together and decided whether the game will beplayed this Winter or whether it will be laid over until 1940.

Plea Made By Family Plagued With Illness Given Special Consideration By Board

The Board of Health decided Tuesday night that there is at least one family in Peterborough that has more than its share of ill luck in the matter of illness.

The head of this unfortunate family wrote in regard to a bill for the treatment of two of his children at the Isolation Hospital that when his first child was born his wife was ill for weeks and later when twins arrived she had nearly a year's illness, involving 200 calls by a doctor. Afterwards she and the children were all striken with pneumonia. All but one of the children had to have their tonsils and adenoids removed and the remaining child would have to be smiliarly treated. One of the boys had to receive hospital treatment for the removal of a coin he had swallowed and afterward there was another operation because of an injury to his eye. The wife required to have all her teeth extracted but the family budget had not been able to take care of that for the present and meanwhile because of his wife's condition it was necessary to employ a maid.

Consideration was asked for because of these circumstances, the city's bill for hospital treatment for the two children who have been in the isolation hospital, one of them for four months being $199.50.

Pointing out that the father was working steadily and had a regular income and therefore could not be regarded as an indigent, Ald. Dutton felt however that this was a case that merited special consideration and he accordingly moved that the bil lbe reduced to $100 and a reasonable time be allowed for its payment. The motion, seconded by Ald. McCannan, was carried.

$175,000 Has Been Paid Town Treasurer By Campbellford Utilities In 8 Years

(Examiner Correspondence.)

CAMPBELLFORD, Jan. 18. — Approximately $173,000.00 has been paid over to the corporation of the town of Campbellford in grants from the Utilities Commission since 1926, J. O. Benor, chairman of the commission for the past eight years told Rotarians in an address here on Monday. Stressing particularly the finances of the commission, the speaker claimed an increase in revenue of $5,485.00 from 1937 to 1938. "Not counting the miscellaneous revenue paid out in wages which kept men off relief and supplied us not only with sufficient poles for our own use but also a large number which we were able to sell at a profit our total revenue for 1938 amounted to $37,452.83, of which $1,000 was from the waterworks department. Against this we paid out for operating and maintenance $18,170.14, grant to the town $10,000.00 and for maintenance and for debenture $4,130.77, making a total of $32,300.00, leaving for new work to improve the system and give the service you are demanding $5,151.00. This amount is very small when you consider there is no sinking fund and maintenance costs are up and down according to the trouble we have from storms and other faulty equipment."

First New Industry.

"In the past few years we have made improvements to the system which have enabled us to give you the necessary service and also increased the sale of power to the hydro which was the first contract of this type we have had since 1927 and this year we have been instrumental in bringing to the town its first new industry in thirty years."

Speaking of the debt of the town which amounts to $170,585.00 Mr. Benor pointed out that no debentures matured until next year, but that $8,609.00 would be paid off in 1941. 'One would think that as debt is paid off each year we could save in interest but we find as interest comes down the principal payment is up. Our debentures run on until 1954 when we will be completely out of debt if nothing else is added in the meantime.

In concluding his remarks the speaker made reference to the installation of a water reservoir which would eliminate the danger of the service being disrupted by anchor ice and also assure a constant supply of pure chlorinated water at all times. This he intimated was a project which would have to be undertaken in the near future and would probably cost in the neighborhood of $10,000. Rotarian Ralph Locke moved a vote of thanks to the speaker.

Four New County Forests Were Established During Past Year Council Is Told

Endorsation of the broad program being sponsored by the Ontario Conservation and Reforestation Association was given by the County Council at the inaugural meeting Tuesday afternoon when they voted unanimously an appropriation of $25 to further this work.

Reeve W. A. Anderson of Otonabee, chairman of zone 4 which comprises Durham, Victoria, Peterborough, Northumberland, Hastings, Prince Edward, Lennox-Addington, explained the progress that had been made during the year and added that half the sum asked for would be turned back to zone officials so that they would not be out of pocket in doing the necessary travelling and work entailed by the venture, and that the municipalities they represent would not have to assume large expense accounts.

"I am reluctant to give money to any new organization but this Association is doing a work that will bring real benefit to every county in Ontario," he said.

Reeve Anderson said the Peterborough County Forest comprising 2600 acres in Dummer and Belmont townships was equidistant from Toronto and Kingston and he ventured the prophecy that in a few years the forest would have great value in a demonstrative way, because it was easy of access and would attract visitors from all part of Ontario.

During the year four new county forests were launched in the counties of Peterborough, Lanark, Bruce and Grey and several county demonstration plots were set varying in size from five to 30 acres. Conservation as it relates to flood control was discussed for a whole day at the annual meeting of the Ontario Associated Boards of Trade and Chambers of Commerce, and further indication of the interest being taken in reforestation was given by the fact that in 1938 applications for trees amounted to 7360 as compared with 4878 in 1936.

The Council heard the communications after Reeve James Milby of North Monaghan had been installed as Warden for 1939, and left the striking of standing committees over until Wednesday morning.

Mellis New Head Of Employment Service Bureau

W. H. L. Mellis has been appointed superintendent of the Employment Service of Canada in Peterborough, succeeding Dan Douglas who has been promoted to an inspectorship in Toronto. The appointment was made several weeks ago, but Mr. Douglas remained on duty in the local office on King street, assisting Mr. Mellis in the details of his work until today.

Mr. Mellis has had an extensive experience in several branches of industry. At one time he was in charge of the induction motor and switchgear department of the Canadian General Electric Company in Peterborough. At the outbreak of the war he volunteered for active service, but was rejected. He then offered himself for any helpful work in Canada, secured a position at the Ross Rifle plant in Quebec and became superintendent of its thirteen departments. Later he was with Fairbanks-Morse and in the aircraft division of the Willys-Overland Company. Latterly he has been in charge of the Dominion government's rip-rap work at the Little Lake and at Lakefield.

Officers Guests Of Sergeants

Past and present officers of the Prince of Wales Rangers and the old units of Peterborough Militia Garrison as it was constituted before reorganization were Tuesday night guests of the Sergeants' Mess of which Sgt.-Major W. T. Westran is president.

The hosts took fullest advantage of the occasion to pay tribute to Col. J. A. Dewart, M.C., recently gazetted to command of the 9th Infantry Brigade, and to Lt.-Col. R. T. E. Hicks-Lyne, M.C., who succeeded to command of the Rangers.

Included among the former officers in command of the old Peterborough Rangers were, in order of seniority, Lt.-Col. E. B. Clegg, Lt.-Col. F. L. Bradburn, Lt.-Col. W. Gordon Hall, V.D., and Lt.-Col. M. H. Park, V.D., while included among the former officers in command of the old 3rd Prince of Wales Canadian Dragoons were Lt.-Col. T. D. Johnston and Lt.-Col. C. H. Stuart. The command of the Canadian Machine Gun Corps, which was absorbed along with the old Peterborough Rangers and Dragoons into the Prince of Wales Rangers, was represented by Col. Dewart and Major James Turnbull.

A pleasant program of speeches and entertainment followed by serving of a buffet supper was ably presided over by R.Q.M.S. Joseph Gaskell as chairman. Other guests besides those previously mentioned included Honorary Lt.-Col. H. A. Morrow, Major Hurrell Dodds, Capt. (Rev.) J. D. Paterson, Capt. (Rev.) R. T. F. Brain, and others.

An address of welcome was given by R.S.M. William R. Piercy while Lt.-Col. M. H. Park contributed to the musical entertainment, being accompanied by Frederic Mann, L.Mus. George Walsh of Oshawa led a sing song and contributed vocal solos and monologues.

Acting Suspiciously Youth Is Run In

Several automobiles were robbed in the city Tuesday night, and as the result of seeing two men enter a car near Bethune and Charlotte Street and a third youth acting suspiciously in the vicinity, Reginald Hopkins and two companions, seized this third individual and took him to the police station, where he gave his name as George Thompson, 19, of Toronto.

The police instituted a search for the other two suspects and later a second youth who claimed to be Carlo Wilson of Toronto, was arrested on George Street. No trace was found of the third man.

This morning Thompson and Wilson were charged before Magistrate O. A. Langley, K.C., with stealing a flashlight and a pair of gloves from Reginald Hopkins and pleaded not guilty.

They were remanded until next Tuesday at the request of the Crown, bail being fixed at $500 in each case.

George Huffman's car, parked on Aylmer Street, was also entered last night and a parcel containing a vest was stolen as well as a couple of car keys.

Truth In Germany

(Examiner Correspondence.)

CAMPBELLFORD, Jan. 18. — "What is the truth in Germany" was the topic dealt with in an interesting manner at the weekly meeting of St. John's Y.P.U. by Miss Gladys Stephen. The program for the evening was under the chairmanship of the citizenship convener, Doris Mason. Miss Effie Dickie contributed a reading and Miss Doris Mason led in prayer. Other numbers were a vocal solo by Mrs. A. G. Watson and a piano solo by Miss G. Neale. Following this the members enjoyed a brief period of games.

T. B. Testing Quickened

Testing of cattle for bovine tuberculosis is at present being carried on by veterinarians of the federal government in Smith, Douro, Asphodel and Belmont, according to information from F. C. Paterson, who remarked today that this work is apparently proceeding more rapidly than during 1938. A circular letter reminds herd owners that premises must be thoroughly cleaned as a condition for compensation.

Suspect Held In Attacks Upon Women

"This man answers the description of a man who has been reported as acting suspiciously in the neighborhood of several residences and we would like a chance to try to find out something more about him," Chief Constable Samuel Newhall told the court this morning after John Burke, transient, had pleaded guilty before Magistrate O. A. Langley, K.C., in police court to a charge of vagrancy.

Crown Attorney V. J. McElderry, K.C., asked for a week's remand and the case went over until Tuesday of next week.

Burke told the magistrate that his home was in Nova Scotia and that he would go back there if he were given a chance.

"What did you come away up here for?" asked the Magistrate.

"I once worked in this town, Your Worship," Burke replied, "and I thought I might be able to get a job here again."

Chalmers Charged Reckless Driving

As the result of a recent traffic accident at Hunter Street East and Driscoll Terrace in which two members of a city snow-shovelling gang were injured when an automobile skidded into their midst while they were at work, the driver of the motor vehicle, James P. Chalmers, was arraigned before Magistrate O. A. Langley, K.C., in police court this morning on a charge of reckless driving.

Crown-Attorney McElderry, K.C., informed the court that the case would be regarded as an indictable offence charge rather than a summary conviction.

Chalmers, who was represented by T. J. Carley, K.C., elected trial by the magistrate and pleaded not guilty.

The Crown was not ready to proceed with the case, and by consent there was an adjournment until Thursday of next week.

Builders' Business Who They Employ

"There have been several letters of complaint in The Examiner about outsiders being employed on contracts here," said Mayor James Hamilton Tuesday night to a reporter. "It should be understood there is no law we can invoke to prevent that kind of thing. These are private contracts and we cannot compel the contractors to employ local men if they do not want to do so.

"We have not been asleep, however. I personally saw the contractor for the Y.W.C.A. job and we interviewed the contractor who had the new Bell Telephone Company's building job and in both cases pointed out to them that they would find here as capable and industrious a class of workman as could be found anywhere and as a result local men were given work on these projects. That is all we can do, and it has been our policy all along to try to persuade contractors to give local labor a chance. There is no law, however, that says they have to do that."

Increase Shown In Givings At Mark Street

A very successful and enthusiastic meeting of the congregation of Mark Street United Church, Ashburnham, was held on Tuesday evening. Over 100 members sat down to a hot supper, kindly provided and served by the ladies' of the congregation, after which a short musical program, organized by Choir Leader Harry Northrop was presented by the following members of the choir.

Guitar numbers, Tom Parker; monologues, Miss Margaret Ferguson; piano solo, Miss Elva Throop; solo, Mr. Rufus Payne; ladies' quartette, Mrs. W. Hepburn, Mrs. M. Pomeroy, Mrs. P. Tedford, Mrs. H. Northrop.

The business portion of the meeting opened with the election of Alan Stevens as chairman who then took charge of the meeting in his usual efficient manner and carried the proceedings along harmoniously and without loss of time. Every department of the congregation gave a splendid report which showed that 1938 had been one of the most successful in the history of Mark Street Church and reflected great credit on the energetic leadership of the pastor, Rev. E. W. Rowland. An increase in church membership was noted while groups for current expenses, building fund and missionary and maintenance all showed an encouraging increase during the year and the prospects for a banner year in 1939 were most encouraging.

The retiring elders, Ward Gamble and Stanley Matchett were re-elected for five years and the following were elected to the board of stewards: W. Hepburn, Rufus Payne, Fred Stevenson, Carlyle Ferguson.

During the business porton of the meeting various musical numbers were rendered under the leadership of N. Hewitt and "Blest Be the Tie that Binds" brought to a close one of the most enthusiastic and successful meetings of Mark St. United Church.

All Body Activities

are performed in response to nerve impulses. If nerves are constricted the flow of energy is interrupted and tissues become weakened and fail to perform their allotted work.

OUR TREATMENTS

do release constriction from spinal nerves and aid in restoring normal vitality to sluggish organs, thus making the body more alive and resistant against disease.

Let Natural Methods Help You Towards Health

M. C. GOODWIN
CHIROPRACTOR AND PHYSIOTHERAPIST
Lady Attendant. 108 Barrie Building
Phones 431 and 1340J.

Announcing
A NEW
CHOCOLATE TODDY DRINK

A DELICIOUS CHOCOLATE BEVERAGE MADE WITH WHOLESOME MILK

MAY BE OBTAINED FROM OUR SALESMAN OR YOUR CONFECTIONERY STORE

CAMPBELL'S DAIRY
Park and Sherbrooke Sts. — Phone 2210

ESCAPE

Are you letting business escape? Why not do what other alert Peterborough merchants do—catch more of it with Peterborough Examiner Want Ads! It's a simple way to get more customers at little cost. You'll be more than satisfied with the results you get. Why not prove it for yourself.

● CALL 1600! ASK FOR THE AD-TAKER!

FICTION AND FEATURES

DEATH AT THE MANOR

By M. E. CORNE

READ THIS FIRST:

Elsie Ritter, a beauty shop operator, is on her way to the Manor, the luxurious home of the wealthy Witherspoon family. She has agreed to take the place of her friend, Kitty, for a week, running the private salon of old Mrs. Witherspoon, an eccentric semi-invalid. The Witherspoon chauffeur takes her to the Manor, where she meets the housekeeper and then the parlor maid. Before retiring Elsie is told to change into her uniform to give Mrs. Witherspoon, Sr., her nightly facial. She meets her maid, Eliza. Elsie finds her employer is a withered old woman with a sadly misplaced sense of vanity.

(Now Go On With The Story)

CHAPTER FIVE

WHEN MRS. GREELY had gone, I wandered aimlessly about the salon, admiring my temporary workshop. How Polly would rave over the place, I thought, re-examining the driers and the permanent waving machine and the perfectly equipped manicuring tables. So engrossed was I in my study that it was some minutes until I realized I was no longer alone. A shadow, a woman's shadow, wavering on the silver curtains caused me to cry out and whirl suddenly to face the intruder.

"I am so sorry! I have frightened you." A woman in evening dress stood before me.

"I didn't hear you come in," I replied. "Your shadow startled me."

"I—I thought someone had left on the lights." The woman made her explanation falteringly. "I saw them from the corridor—"

"Oh!" I eyed her curiously. She was frankly middle-aged and quite plain. Her figure beneath the folds of her gown was thin, and scrawny. But it was her eyes that held my attention — they were small and brown and utterly sad.

"I am Mrs. Horace Witherthing clicked inside my brain spoon," she went on, and some-What was it Tim had said? Oh, yes—like a kid what's found out there ain't no Santy Claus."

"I'm Elsie Ritter," I said quickly, trying not to stare at her. "I'm taking Kitty Wilson's place."

"I remember." Her voice came tiredly. "You—you won't forget about the lights?"

I assured her that I would not forget.

"Good night!" She smiled, briefly, and went away.

The woman was not telling the truth! Then I suddenly remembered what it was about Mrs. Horace's explanation that had not rung true—those heavy doors at the Manor, why, you could not see even a chink of light when they were closed! And the outer door of the salon had been closed—tightly. What was it that Mrs. Horace Witherspoon, Jr., had wanted from the beauty salon at nine o'clock at night?

✧ ✧ ✧

Promptly at ten o'clock I presented myself at the salon entrance to the elder Mrs. Witherspoon's suite. The unwholesome Eliza admitted me. She had a sheet of paper in her hand which she poked silently at me. It was the list of special preparations required for the old lady's treatment. It looked like an itemized account of the war debt.

"Please get the things from the salon and bring them here," she requested in her too-soft voice.

"Very well." I had meant to speak loudly, but somehow my own voice rose scarcely above a whisper. I was catching it, too, this uncanny habit of talking and acting as though the place were a morgue.

When I returned with my tray of jars and bottles and my pan of warm water Eliza was lifting the old lady from the bed to a great chair beneath the ceiling light. Strange, I thought, with all her money Mrs. Witherspoon had not wired her room for side and table lamps. But there it was! Wealthy people did the queerest things!

"Put me down! Put me down!" commanded Mrs. Witherspoon sharply, and Eliza lowered her gently into the chair. "Miss Ritter, use the small table for your tray."

"All right." I did as I was bid. I felt oddly ill at ease under the watchful eyes of the gaunt female who stood behind the chair regarding me suspiciously.

"Go along, Eliza," said Mrs. Witherspoon crossly. "Fix my chocolate."

"Shan't I wait?" Eliza was loath to depart.

"No! No! Go at once!" The old lady lost her temper. "Must I tell you twice? Go along!

"Yes I'll go." Eliza's lower lip trembled uncertainly. She crept noiselessly from the room.

Relieved, I set about preparing the treatment. It really was not so complicated in spite of the dabs of this and that I had to take from a half-dozen different containers. Just the usual night routine. First the warm sponage, then the cleasing cream, then the tonic. But I could not suppress a start of alarm when I had wiped that withered face clean of its thick coating. The skin was yellow, like wrinkled parchment, too. Mrs. Witherspoon was a sick woman, or I missed my guess. She had great blue circles beneath her eyes—she looked like death and sounded like it also. Her breath came rapidly and once when I leaned close to her I could hear her tired old heart thumping and pumping in her breast.

"Hurry! Hurry!" she said at intervals. "I am very tired tonight."

I did my best. But creams and tonics were not going to do her any good. What she needed was a doctor and quickly. What was the matter, I wondered, that her family had not seen how terribly ill she was? Or had it seen and not cared?

The treatment took a good hour. Tried as she was, the old lady would not let me skip a thing. Finally, however, I reached for the last bottle. It was a strange and unusual bottle; I had never before seen the preparation, and I turned it curiously in my hands. There was no label pasted on the glass.

"That's my beauty mask," Mrs. Witherspoon explained. "The ingredient's are secret." She brightened slightly. "No one knows what is in it," she boasted. "They're all after it, all the girls, but I won't tell them. It's my secret, My beauty secret! Horace makes it up for me."

HER beauty secret! Poor deluded old lady!

"Well, get on with it!" Her tone sharpened. "When you've finished with the mask you may go. It stays on all night. At ten in the morning you come in and wash it off!"

"All right." I shook the bottle. The stuff inside was gray and thick. I molded it onto her face. It dried rapidly. It had a pungent odor that got up my nose and made me sneeze.

"Return the tray to the salon," she directed, blinking at me. She was like a mummy, a thousand-year-old mummy, with the mask dried on her face in drab ridges.

I wiped my hands and got my bottles together.

"Good night," I said, but she did not hear. Her head had fallen forward upon her breast—she was sleeping. I tiptoed from the room.

✧ ✧ ✧

At a quarter past eleven I was in bed and fast asleep. At twelve I was awake, wide awake, and wondering why. Had I been dreaming? In my dream some one had made a noise—a noise like a falling chair. Only it had been a muffled noise—far away. For no reason at all the goose pimples rose on my arms and a pickling sensation ran the length of my spine. I felt my hair standing on end.

And then I heard a sound—a sound like some one carefully righting a fallen chair. And it was not in a dream. I was wide awake!

I do not know now why I got out of bed and opened the door that led to the salon. But I did. I turned on the light, quickly, before I could remember how frightened I was. There was no one in the salon and the lobby was quite deserted. I sighed in relief. I raised my arm to snap off the light, and and then I saw—I saw the chair that had fallen and had been righted again! It was the chair by the round black table that had no legs! I knew it was that chair, for three hours earlier I had sat in it as I had gone over the list of the morrow's appointments.

I had left the chair pushed flush with the table, and now it faced sidewise, to match the position of its companion at the opposite end of the table. As I stared, scarcely believing my eyes, my attention was caught and held by a rippling movement of the silver curtain surrounding the third anteroom.

One minute I was rooted to the ground—the intruder was hiding behind that curtain! The next minute I had touched the switch and bounded in one great bound into my room and into my bed. Let burglars carry off what they would! I was scared and no heroine!

(To Be Continued)

The Examiner Fashion Service

Here's spring smartness for right now 'neath your dark winter coat ....or take it South. Wear it right on through spring. Besides being a grand tonic for your winter wardrobe, it will stretch your budget marvelously. This important new redingote dress is simply stunning in black crepe silk with dashing black and white print crepe contrast. The redingote front has a most magic slenderizing effect on the figure. Tiny inverted decorative tucks lend a soft fullness through the bodice....narrow the shoulders and waistline. You can make an entirely different dress with the same pattern with long tight wrist sleeves....deep vee front with a rolled collar that reaches to the waistline....slim flared skirt. Either a print crepe or a monotone crepe is lovely for this perfect daytime dress that is so nice for casual daytime occasions....for those afternoons at bridge and tea.

Style No. 3190 is designed for sizes 16 ,18, 20 years, 34, 36, 38, 40 42, 44, 46 and 48-inches bust. Size 36 requires 3⅝ yards of 39-inch material with 1 yard of 39-inch contrasting.

The Examiner,
Please order for me:
Pattern number.....
Size .....
My Name .....
Address .....
.....
I enclose 15c for postage

DOROTHY DIX

Too Many Young Couples Want To Start Life Just Where Their Parents Are, And When They Cannot afford It, They Fail To Marry

A CORRESPONDENT wants to know why there are more bachelors now than there used to be. She says that Women are better looking, better dressed, better educated, more attractive than they ever were, yet they find it harder and harder to get husbands. Men enjoy women's society as much as they ever did. They like to play around with them and tread a merry social round with them, but they are bridal-shy and it takes skill, finesse and luck to drag one to the altar.

Well, the increase in the number of bachelors may be accounted for in several ways. First, on financial grounds. After all, matrimony is a matter o' money to a great extent, and the poor boy on a shoestring salary can no more afford to set up a wife than he can a yacht. Youth is the mating time of life. It is the time when the blood runs hot in the veins and a man can see the angel of his dreams in any girl in a white dress. If he cannot marry then but has to put it off until his pulses have slowed down and he looks at women with a critical eye, he is more than likely not to marry at all.

Of course, our forefathers didn't put off marriage until they had the price, but marriage wasn't the expensive proposition then that it is now. Young couples didn't expect to start out where their parents were leaving off, and domestic bliss did not depend upon the possession of automobiles and radios, fine clothes and sessions at the beauty shop.

But right or wrong, we have our acquired tastes and habits, and so when the modern Romeo figures out that the income that supplies luxuries for one would mean poverty and hard-sledding for two and more, and he has to decide between Juliet and a new car, it is not surprising that he is faithful to his deathless passion for himself and buys the streamlined automobile.

Another reason why men do not marry is because they do not have to. In former days a wife was a necessity. Now she is an ornamental fringe on life. The poor bachelor who had wearied and sickened of club and restaurant and boarding-house cooking, who had no one to darn his socks, or send out his laundry, or nurse him when he was sick, or keep up with his engagements, was practically driven into marriage to get some one to take care of him.

But now when every apartment house has its bachelor quarters, its valet services that supply his wants with an efficiency that few wives possess, and where a man can come and go as he pleases without being put through the third degree, it is easy to understand why bachelors are loath to surrender their freedom.

Then, too, men used to have to marry in order to get feminine society. Every man has to have some woman to talk to; some woman who will understand him and sympathize with him and jolly him along; some woman to whom he can boast of his triumphs and on whose breast he can weep when things go wrong; some woman he can say the things to that he could never say to another man. In the days when the sexes only met at stiff parties a man had to marry his audience, but now, when men and women work together and play together, he gets all the feminine society he desires, without having to pay its bills.

The amancipation of women did a lot for them, but it certainly put a crimp in their matrimonial prospects. Many men do not marry because their freedom is dearer to them than anything in the world. Others do not marry because they are selfish, and the very thought of having to give up all of their little ways and adjust themselves to the personality of a woman sends cold chills up and down their spines. Others do not marry because they are celibate by nature. No woman ever raises a thrill in their breasts. They have no leanings toward domesticity and they can conjure up no fate more dreadful than having to go home every night to a boiled mutton dinner and squalling brats.

Thousands of other men never marry because of a sad secret they keep locked in their hearts and that no one guesses. Sometimes it is because a man has been faithful through all the years to a dead love. He gave all he had to one woman and there was nothing left to give another. Sometimes it is because a man was kept from marrying by a possessive mother who would not loosen her clutch upon him. Sometimes it is because there were old parents, or little brothers and sisters he had to support, and by the time they were off his hands love had passed him by.

But, however it is, every old bachelor is the reason some girl missed a husband.

DOROTHY DIX.

Copyright Ledger Syndicate.

Readers writing Dorothy Dix are asked to enclose a self-addressed envelope and also a three-cent stamp.

The Examiner Home Service

Make Old Chairs New With Slip Cover Magic

Who'd ever guess this trim slip-covered chair was yesterday's shabby apology?

So smart it is now in rich blue cretonne, its gay floral design centered on back and seat. Attractive, too, the frilly ruffle, the welted seams in constrasting color.

No pattern's needed — just fit your cover the pin-on way and follow simple tips.

Smooth the cheery fabric down back and over seat—wrong side out for welted seams. Anchor with pins, one row across top, rows of pins down the sides. Cut, allowing 1½ inches for seams. Similarly, pin and cut sides, arms, back.

Those rounded corners on back and arms where the material bulges? Take tiny darts as the diagram shows.

To give that professional finish, trim seams with welting (covered cord). Slip welting into seams as shown in diagram and stitch from wrong side.

Get complete instructions and diagrams for slip covers from our 32-page booklet. Shows how to fit all kinds of chairs and sofas the pin-on way. Explains cutting, fitting, finishing. Attractive color schemes, fabrics, trimmings.

Send 15c in coins or stamps for your copy of HOW TO MAKE SLIP COVERS to Examiner, Home Service, Peterborough. Be sure to write plainly your NAME, ADDRESS, and the NAME of booklet.

The Stars Say . . .

By GENEVIEVE KEMBLE

For Thursday, January 19.

Surprising developments, of a far-reaching influence in your life may occur to-day. There may be change of major importance. This may call for change in environs and objectives and may bring a dramatic, romantic experience or extraordinary adventure into the unknown. Superiors, elders and a feminine force are effective in putting over possibly audacious programs.

Those whose birthday it is need not be surprised if a revolutionary force may be precipitated into their life during the coming year, demanding a complete change in the plans, aims, objectives, surroundings and associations. This sudden occurrence may spell adventure, romance, dramatic experience, or it may relate to some great discovery or unique creative talent, in which superiors, elders and feminine approval may prove a determining factor or inspiration.

A child born on this day will be unusually talented, original, independent in thought and action, and may reach some sort of public recognition or a dramatic career, through unique romance or adventure. It may travel far.

Dante's "Divine Comedy" in Russian is being published in Moscow, Russia.

GOODNIGHT STORY

By MAX TRELL

Have you ever gone sailing in a matchbox? Knarf and Hanid did. Shadows, you see, can do lots of things that children can't.

It had suddenly started to rain. The children had promptly run indoors, for they didn't want to get wet. But Knarf and Hanid, who had been following in their footsteps, stopped at the door. At any rate, Knarf did. He said to Hanid: "Don't go inside. You're not afraid of getting wet, are you?"

"Of course not," said Hanid.

"Then let's stay outside. I've got a wonderful idea. We'll make a boat and go sailing."

"H'mm," said Hanid doubtfully. Knarf often had wonderful ideas.

They pushed the matchbox "boat."

But not all of them succeeded very well. She wanted to know more about the boat that her brother meant to build.

"It's easy," he said. "All we need is a matchbox. I saw one lying at the bottom of the garden steps, right near the river."

"The river! What river? I didn't see any rivers."

But Knarf just laughed. "You didn't notice it. Come with me and I'll show it to you. But first we'll have to make ourselves small." So the two shadows made themselves small—as small as pins—then they glided down the garden steps. Sure enough, just as Knarf had said, there was an empty matchbox lying there.

"And there's the river!" Knarf exclaimed proudly, pointing to a stream of rain water which was pouring down from the steps and running swiftly along the edge of the garden path, down to the roadway in front of the house.

Some Boat.

They pushed the matchbox into the "river." They sprang into it. There was lots of room.

Away they went, bobbing and tossing and turning. They met all kinds of tremendous things as they sailed along: A giant blade of grass, a twig that looked as mighty as the great trunk of a tree, a leaf as big as a raft, a piece of bark that might have been the roof of a house.

Just as they reached the roadway a pebble rolled into the rain-river. It made such a big splash of a wave that the matchbox-boat was turned over and the two sailors plunged head-over-heels into the water.

But they didn't mind at all. It was a wonderful boat ride!

(Copyright, 1939, by King Features Syndicate, Inc.)

Lily Lake Sunday School Reports Fine Year-Teachers Named

(Examiner Correspondence.)

LILY LAKE, January 18. — The Lily Lake Sunday School is continuing to fill a big need in the community, and with Harold Thompson as Superintendent, is progressing favorably.

At the annual meeting splendid reports were given by the secretary, Mrs. Ev. Tully; the treasurer, Everett Tully; home department, Mrs. Dave Wilson; missionary, Roy Hancock; flower committee, Mrs. Cliff Hancock; temperance, Arthur Hancock; social, Mrs. O. Young.

Arthur Hancock presided for the election of officers, which resulted as follows: Superintendent, Harold Thompson; assistant, Arthur Hancock; secretary, Mrs. Ev. Tully; treasurer, Ev. Tully; home department, Mrs. D. Wilson; missionary, Roy Hancock; pianist, Mrs. L. Pammett and Mrs. Middleton; cradle roll, Mrs. E. Hughey; flower, Mrs. Cliff Hancock and Mrs. O. Young; temperance, Don Ackison; social, Mrs. Gordon Hancock; ushers, Jack Ferguson and Billy Ackison.

On motion, it was again decided to send $15 to the Grenfell Mission.

Class teachers are: No. 1, Mrs. L. Pammett, Greta Wilson, assistant; class No. 2, Evelyn Young, assistant, Mrs. Cliff Hancock; class No. 3, Harold Thompson, assistant, Ev. Tully; class No. 4, Mrs. George Middleton, assistant, Mrs. Ev. Tully; class No. 5, Miss Alta Wilson, with Mrs. Gordon Hancock assistant; class No. 6, Arthur Hancock, with Gordon Hancock assistant.

A special number will be given by the classes in rotation, each Sunday.

STEEL FARMHOUSES

MONTGOMERY, Ala.—(CP). — Tenant farmers here are assisting the federal government in an experiment with groups of five steel farm buildings, including dwelling, barn, poultry houses to cost $3,000 in all.

COE HILL

In the first hockey game of the season Bancroft Junior hockey squad defeated Coe Hill by a score of 6 to 5.

Mr. and Mrs. C. S. Rollins motored to Belleville on Tuesday where Mr. Rollins will attend county council.

Miss Margaret Gunter of Toronto also Miss Joye Ruckstuhl and Miss Francis Lohnes of Coe Hill were Saturday evening guests of Mrs. Grace Gunter.

Mr. Thomas Jackson, Sr., accompanied by his daughter, Miss Alice Jackson spent the week-end call with relatives and friends at Gilmour.

Mrs. M. McLaughlin is reported on the sick list this week.

Mrs. F. Wicks is a patient in Toronto Western Hospital.

The Rev. A. Redding of Bannockburn was the guest of Mr. H. H. Johnson Saturday evening.

Mr. and Mrs. Herbert Bullied and family spent Saturday in Bancroft.

CENTRETON

Mr. and Mrs. Edgar Smith were guests of Mr. and Mrs. Alfred Sherwin, Roseneath, on Saturday and little Donnie who has been spending a few weeks there returned home with them.

Mr. and Mrs. Roy Wright, Toronto, were weekend guests of his mother, Mrs. John Wright.

Mr. and Mrs. Charles Barker and Mr. and Mrs Lawrie Hope, Fenella, spent Sunday afternoon with Mr. and Mrs John Merriam.

Guests at the home of Mr. and Mrs. R. Webb during the Sunday tea hour and evening were Mr. and Mrs. H. McAuley and Bruce.

Mr. and Mrs. Elmer Davey and Harold and Jean of Baltimore were guests of Mr. and Mrs. F. Birney on Sunday.

OUR BOARDING HOUSE —with Major Hoople

TRENT RIVER

Word was received of the sudden death of Mrs. Michael McNicholl of Toronto after an illness of three days. The late Mrs. McNicholl spent the holidays annually at their cottage "Sumer-in" with her family. The funeral was held Monday from the family residence, 202 High Park avenue, Toronto.

Mr. James Paget has returned from Toronto where he spent over Christmas and New Year's with Mr. and Mrs. Roy Burgess.

Mr. and Mrs Robert Carnrite have returned from Toronto where Mr. Carnrite was receiving medical treatment.

Miss Margaret Brown returned Monday from spending two weeks with Mrs. Will Wright of Toronto.

Miss B. G. French returned Tuesday from Toronto after spending a week, guest of Mrs. F. R. Maines.

Mrs. Wesley Althouse is confined in Campbellford Hospital through illness, friends wish for her a good recovery.

Mrs. Sherwood Scea is serious ill at her home.

Mrs. James Longmuir was a weekend visitor with her daughter, Miss Ferne, at Toronto.

Recent visitors with Mr. and Mrs. W. A. Davidson were: Mr. and Mrs. David Lobb and Miss Fleda of Norwood, Mr. and Mrs. W. G. Scott, Mr. and Mrs. Harold Van Volkenburg and son, Eldon, and Miss L. Metcalfe of Norwood Road.

Mr. and Mrs. W. A. Davidson were Sunday visitors with Mr. and Mrs. J. Hoffman and family of Havelock.

Miss Marion Starke, daughter of Mr. David Starke, Norwood Road, fractured an ankle bone while skating Monday at Donegal school yard.

Members of the Donegal group of the Women's Association, Norwood, held a pie social Wednesday night at the home of Mr. G. Browne, Norwood Road.

18 Months For Holdup

TORONTO, Jan. 18—(CP).—Four men were sentenced in county police court today to 18 months each for a hold-up which netted them 75 cents.

The men, Edward Alland, Earl Shepherd, Jack McGillivray and Thomas E. Griffiths were charged by police with hiring a taxicab on Jan. 3 in suburban East York, forcing the driver from the car, and robbing him of 75 cents.

Defence asked leniency for the youths on the ground they were unemployed and pointed out it had been shown the pistol could not be discharged.

SCOTT'S SCRAP BOOK —By R. J. Scott

PERSONAL AND SOCIAL

THE editor of the Women's Page is anxious to make the page as interesting to its readers as possible. Will you please call the Social Department at 1600 or drop a note, in care of the Women's Page, if you know of any social events, personal news or interesting items? As the page is closed at 1 o'clock, it is well to send news in as early in the morning as possible.

Miss Helen Bannister is visiting with Mr. and Mrs. W. R. Howard of Millbrook.

✧ ✧ ✧

Mr. Jack Allin is visiting in Wick with his parents, Mr. and Mrs. Joseph Allin.

✧ ✧ ✧

Mr. Langton Wilson of East Emily is spending the winter months in town with his son, Mr. Lorne Wilson and Mrs. Wilson, Park Street.

✧ ✧ ✧

Best birthday wishes to Patricia Gail Burfield, small daughter of Mr. and Mrs. J. Burfield, Bell Avenue, who is two years old to-day.

✧ ✧ ✧

Mr. L. Scott of Seagrave is spending some time in the city, and is the guest of his brother, Mr. J. Scott, and other relatives.

✧ ✧ ✧

Mrs. A. McFadden, 16 Lisburn street, is spending a week in Westwood with her daughter, Mrs. S. Douglas.

✧ ✧ ✧

Miss I. Whinsett, 267 Gilmour street, was in Campbellford Tuesday for the funeral of her cousin, the late Mr. Thomas Pope.

✧ ✧ ✧

Mr. and Mrs. W. J. Fair of 1 Fleming Place were registered at the Hotel Leonard in St. Catharines during the week-end.

✧ ✧ ✧

Mr. Thomas Smart of the Royal Bank staff has been transferred to the branch in Belleville, and left this week to commence his new duties there.

✧ ✧ ✧

Mr. George Carey, who has been the guest of his eldest daughter, Mrs. E. Woodcock, 59 Aylmer street, has returned to his home in Brantford.

✧ ✧ ✧

The many Peterborough friends of Mrs. S. Adams of Syracuse, and formerly of Peterborough, will learn with regret that she is a patient in the Syracuse General Hospital.

✧ ✧ ✧

Miss Florence Staunton, supervisor of Art for Newmarket Public Schools, has been appointed as lecturer to a group of teachers who are taking an eight-weeks' course in Art at Pickering College.

✧ ✧ ✧

Mrs. H. Wightman of 374 Hunter Street was hostess to members of the Guild of Arts and Crafts on Tuesday evening. A paper on Persian Rugs was given by Mrs. J. E. R. Munro, and assistant hostesses were Mrs. J. Seels and Mrs. H. E. Connolly.

✧ ✧ ✧

A much anticipated event of next month is the annual Valentine Ball which the graduate nurses of St. Joseph's Hospital will hold in the Knights of Columbus Hall on Wednesday, February 8. Mose Yokom and his eight-piece orchestra will be in attendance.

✧ ✧ ✧

The anuary meeting of Group 5 of the Women's Association of George Street United Church was held under leadership of Miss L. Allen and Mrs. H. McGinness. Mrs. Weames was appointed treasurer, and Mrs. G. Wilson, secretary. Plans were made for a "Plunkett Dinner" to be held the third of March.

✧ ✧ ✧

At the annual meeting of the Woman's Guild of St. Luke's church, Ashburnham, which took place in the Parish Hall Tuesday afternoon, Rev. G. J. Bousfield addressed the Guild before conducting the election of officers for 1939 as follows: Honorary president, Mrs. John Scott; president, Mrs. Mark Burnham; 1st vice-president, Mrs. J. M. Gemmell; 2nd vice-president, Mrs. A. M. Mackin; secretary, Mrs. H Starr; treasurer, Mrs. R. G. Maniece. Reports given by the secretary and treasurer showed a very successful year.

✧ ✧ ✧

Miss Eve Smith of 584 Park street was hostess at a nicely-arranged kitchen shower Tuesday evening in honor of her cousin, Mrs. Ray Harding, a bride of December, who was the former Miss Ollie Henry of Lindsay. Streamers of pink and white decorated the rooms, and gifts were presented in a shower basket in the same colors. Among the guests were Mr. and Mrs. Dick Harding, Mr. and Mrs. W. J. Smith, Mrs. Charles Stenton, Mrs. Herb Stenton, Mrs. F. Griffen, Mrs. E. F. Reid, Mrs. R. Derrick, Mrs. C. Henry, Miss Ollie Stenton, Miss Wilma Harding, Miss Dora Morrison, Mr. Don Henry, Mr. Wm. Tinney, Mr. Orville Smith.

✧ ✧ ✧

The installation of officers of the Women's Association of All Saints' church was conducted by Canon J. D. Paterson at the January meeting in the church chapel. The installation service was prefaced by a few inspiring remarks in which Canon Paterson urged the faithful support of all members, and expressed his hope that the Association would experience a happy and prosperous year. New officers for the year included the Honorary presidents, Mrs. Crowe and Mrs. J. Price; president, Mrs. L. Ackford; vice-presidents, Mrs. F. Burnham, Mrs. George Worboy; secretary, Mrs. D. Dixon; treasurer, Mrs. J. Detcher; visiting committee, Miss M. Roddy, Mrs. A. Tivey; telephone committee, Mrs. E. Glover, Mrs. C. H. Cheverill. Mrs. Leo Ackford presided at the business meeting, when minutes were read by Mrs. T. Pitchford in the absence of Mrs. R. Dixon. Tea was later served.

✧ ✧ ✧

Moving Pictures Feature Of Y.P.U. Meeting

Moving pictures were shown at the regular meeting of the George Street Young People's Union on Tuesday evening by Mr. F. W. Moffatt. Mrs. Moffatt briefly outlined their trip from the time they left Canada until they reached the Suez Canal, and colored slides of great interest took the audience in imagination to India, China, and Japan. Mr. Moffatt's pictures dwelt especially with the missionary work being accomplished in these countries. He was introduced by the pastor, Rev. M. C. Parr.

The meeting was in charge of the Mission Group, under the leadership of Miss Dorothy Smith, who gave the call to worship. Mr. J. Burnham led in prayer in the absence of the president, Mrs. Wasson. Mr. Cecil Wasson conducted the business session. A hymn, and the benediction pronounced by Rev. Mr. Parr, closed the meeting.

✧ ✧ ✧

Parents, Cubs, Scouts Attend Auxiliary Meeting

With a large attendance of parents, cubs and scouts, the Parents' Auxiliary of the Fifth Troop Boy Scouts held its January meeting in the parish hall, All Saints' church, with the president, Mrs. R. J. Kearns, in the chair.

The devotional period was conducted by Mrs. White and Mrs. McGee. Encouraging reports were given by the various secretaries, Mrs. H. Dunford, secretary; Mrs. D. Watkins, treasurer, and Mrs. E. Mowry, supply secretary.

Mr. A. R. Kennedy of the Peterborough Examiner was guest speaker. After a fine address on "Values" Mr. Kennedy was paid the compliment of a hearty scout cheer. Two duets were given by Mrs. H. A. Kearns and Miss K. Kearns, with piano accompaniment by Miss Jeannette Kearns, and two delightful solos were given by Mr. Clifford Cruikshanks.

Mrs. Wheeler, social convener, and her assistants served a delicious lunch at the close of the meeting.

✧ ✧ ✧

Miss E. Ferguson Given Life Certificate

Miss Elizabeth Ferguson was presented with a Life Membership Certificate at the annual meeting of St. Andrew's Young Women's Missionary Society, held Tuesday afternoon in the church parlors. Mrs. Allen Pilling presided, and opened the meeting with the call to worship and prayer.

Encouraging reports were given by the various secretaries. 258 calls made during the year were reported. Mrs. J. Elliott headed the list as banner reader for the St. Andrew's group with 45 books to her credit; the total number of books read was 154. The treasurer reported $500 sent to the Presbyterial treasurer. Miss Helen Lang, reporting for the Young People's Mission Circle, said they had reached their allocation. A hearty vote of thanks was given Miss Bella King for her very fine leadership of the Mission Band over a period of twelve years. Mrs. Tremaine reported four bales sent West, valued at $400.

Dr. E. W. Young installed the new officers for 1939 as follows: Honorary president, Mrs. M. Kerr; past president, Miss F. Dixon; president, Mrs. A. Pilling; first vice-president, Mrs. J. Johnson; 2nd vice-president, Mrs. F. E. Johnston; 3rd vice-president, Mrs. C. M. Scott; recording secretary, Miss Elizabeth Ferguson; corresponding secretary, Miss F. Dixon; treasurer, Mrs. Walter Henry; Christian stewardship and finance secretary, Mrs. W. F. Nelson; community friendship secretary, Mrs. E. W. Young; assistant, Mrs R. Hardy; temperance and christian citizenship, Miss Margaret Ferguson; associate helpers' secretary, Mrs. J. Johnson; missionary monthly, Miss J. R. Ferguson; supply secretary, Mrs. H. Tremain; literature and librarian secretary, Mrs. F. E. Johnston; press secretary, Mrs. E. Humpage; pianist, Mrs. J. Johnson; assistant, Mrs. R. B. Harle. The meeting closed with the benediction pronounced by Dr. Young.

We Noticed

. . . The town's outdoor rinks resound with the joyous shouts of happy skaters these crispy, sparkling nights of winter, and from the Brock Street Rink as one passes (when there isn't a hockey game for excitement), comes lilting tunes and waltzes that makes one feel like doing a Sonja Heinie "whirligig" right on the sidewalk!

✧ ✧ ✧

. . . These same rinks present quite a pageantry of color, too, as darting skaters move about in costumes reflecting almost every color of the rainbow. Nothing seems to be too gay for headgear, and angora is a favorite for scarfs, gloves, mitts and parkas that contrast vividly with the color of the costume.

✧ ✧ ✧

. . . Boots and shoes and socks and stocking and gloves and scarves of intricate and even impudent colorings; trousers, trousers everywhere, severely tailored ,and valete dto the nth degree, to judge by their creases; velvet skating costumes with gaily-lined skirts for the more expert devotees of the shining blades; Tyrolean color embroidered into snowy white sweaters—well, its enough to make one want to cultivate the art of skating just to be in on the fashion parade, isn't it?

FOR THE BEACH

By ALICE ALDÉN

A change comes over the southern resort beach and play scene as soft clothes take the place of severely tailored garments. This photo shows the new length and cut of skirt for active sports, the type of model that the Cotton Shop sells by the half dozen to smart gals winging south. The model also comes in fan-pleated bifurcated skirt, a separate piece to be worn with classic mannish shirt. This is a fencing blouse cut on one piece on the bias. Belts designed for wear with separate skirts are gallus webbing, with pigskin inserts for buckle or clasp.

Enquiry Column

Conducted by Mrs. MARY MOORE

Question—Here I am back once more for help, and it is about my shortbread. I make it perfect, but please tell me why it browns on the bottom first and the top never seems to color evenly, unless I turn the cakes over. I bake the cakes in the oven at 325 deg. Fahr. I do hope you can solve this problem.

Well, Mrs. Moore, here's wishing you a Happy and Prosperous New Year, and good health, good luck, and as we say in Scotland "lang may yer lum reek!", and if you don't understand it means the best. —(Mrs.) H.

Answer.—It was pleasant to hear from you again.

Three hundred and twenty-five deg. Fahr. is too hot an oven for shortbread. Have the temperature at 275 deg. Fahr. and place the pan of shortbread on the shelf, which should be about one-third from the ceiling of the oven-top, oven turned off of course. This places the shortbread two-thirds of the depth of the oven from the lower oven which should be turned as low as possible to maintain the 275 deg. Fahr. of temperature—and the heat which is more intense at the top of the oven than in the middle will tint the shortbread golden. I know this will work because I do it myself. Hoping you have success with your next batch—and that you will remember that it does not matter how long the shortbread is in the oven when the oven is low—it can be moved about without any harm. Write again whenever we can help and thanks for your good wishes.

Question.— I have been reading your column for some time now and as you have helped so many others I am writing to you for advice about my Christmas cake recipe. What should I put in it to make it darker? Also what to put in it to be able to keep it a year? How can you tell if it is not good, does it form a mildew? Does wine make a fruit cake gray colored? I think my recipe could be sweeter. I have put baking soda in it—is that better than baking powder? Why do you use baking soda? What would give my cake a real nice flavor? I do not like almond flavoring but we all like vanilla; should I put more vanilla in or increase my spices? As soon as I receive your reply I am going to make another batch of cakes—I have bought nearly everything to go in them. Whatever you suggest will be greatly appreciated—maybe you have a recipe with the same ingredients as mine. If wine or brandy would be better than the orange and grapefruit juice I put in will you please let me know? I do not like putting jam in my cakes. I still have half of a seven pound cake I cut for New Year's so if you could tell me better by having a sample, will try and get a piece delivered to you.

Please excuse my writing—am not one for writing letters. I have a boy 4 years and a baby 2 months and have to keep stopping to attend to one or the other.

The cake I made tastes good and mother liked it so much, she made the same recipe, but I think it could be improved, so will wait for your advice. Thanking you.—Mrs. J. T.

Answer.—Thank you for your letter.

The recipe you sent me seems to be well proportioned. Personally I like the flavor of lemon in a fruit cake containing pineapple too. Let me suggest—since you are interested in changing the flavor substitute ½ me suggest—since you are interstested in changing the flavor substitute ½ cup of lemon juice and ½ cup of brandy (to make it keep well too) for the 1 cup of orange or grapefruit juice. Since you want it sweeter and darker, increase the amount of molasses from ½ cup to ¾ cup and do not change the brown sugar quantity. You might try increasing the vanilla to 3 teaspoons—in such a big cake this would not be noticed enough to spoil the flavor. I do not recommend increasing the amounts of spices to darken the cake or change the flavor because the recipe all ready calls for a large quantity of spices—and if any more were added they might be too pronounced. I have never had any experience with wine making a cake gray so cannot answer you about this—but it sounds highly unlikely to me.

Soda is used in fruit cakes because it counteracts the effect of the molasses which is acid. If you fellow this recipe closely your cake will keep if wrapped in wax paper, towels, and brown paper and kept in cold place. Write again when I can help you.

With The Girl Guides

First Company held its usual meeting on Monday. Plans were made for a skating party on Saturday; meet at Jackson's Park seven p.m.; eat at Captain's house afterwards.

While we have no official information, it is possible we shall be going to Toronto for Their Majesties' visit. A fund has been started to cover expenses.

St. Peter's Guides are having a skating party on Friday at Sacred Heart rink. We wish to form Mothers' Auxiliaries, one for each company, and would like a meeting of mothers interested to elect officers. Will Catholic mothers meet at our rooms in Lyceum about eight o'clock on Thursday, and Protestant mothers on Monday, same time and place? Mothers, your co-operation and interest is very necessary to our success, so please attend these meetings.

Brownies, 1st Pack, had a surprise visit from 3rd Pack on Saturday to their enrollment ceremony, a few mothers were present, tea was served. The following recruits were enrolled: Marylyn Hamilton, Edith Miller, Jean Knott, Maureen Gravelle. Brownies will have a skating party Saturday afternoon; those not skating will play games at headquarters, and the skaters will return there for lunch. Please bring five cents.—"The Scribe."

Fine Program Heard By St. David's Club

An unusual and entertaining program was presented at the meeting of the St. David's Society Monday evening in the Business Women's Club rooms, when a good attendance of members and friends enjoyed a concert given mainly by talent outside the membership of the Society. Every number was exceptionally well presented, and enthusiastic applause compelled each performer to appear a second time. The children's items, especially, captured the hearts of the audience, and were the highlights of the evening.

Numbers given were: Piano solo, Mrs. E. Pearse; dance, "Highland Fling," Jean Millard; vocal duets, Mrs. W. Hepburn and Mrs. G. Telford; Y.W.C.A. Junior Ballet girls, Ann Boyle, Betty Boyle, Beverley Hughes and Iris Forbes in a Polka dance, Shirley Garner and Kenneth dance, Shorley Garner and Kenneth Simmons; ventriloquists, Mrs. F. Curtis and Miss Jessie Bell; vocal solos, Mrs. W. Prindible; Y.W.C.A. senior girls, Pansy Forbes, Eileen Biddle, Marion Dundas, Ruth Dalliday, Olive Young and Isobel Young, Medau Ball work; vocal solo, Mrs. W. Hepburn; tap dance, Shirley Garner and Kenneth Simmons; cowboy songs, Cecil Hope, Art Sayers, Charlie Hamilton, with guitar accompaniment by Ralph Mason and Art Northcott; Euphonium solo, Mr. A. Hempstead; comic duet, Miss Queenie Hope and Miss Clemena Long. Accompanists for the evening were Miss M. Hickson, Miss M. Flowers, Mrs. Telford and Mrs. Foster.

Following the program a brief business meeting was held. A letter was read from St. George's church choir inviting the Welsh Society to be their guests at a social evening in St. George's Parish Hall on February 1, the Welsh Society to present the musical program. A letter was also read from Rev. J. L. Hughes of Brighton, asking the Welsh Society to present a program for a Welsh night at Brighton on March 6, and it was decided to accept the invitation. A letter of greetings was received from Mrs. G. Blowers, who is ill in hospital.

The thanks of the Society was expressed by Mrs. V. Mills, president, to those taking part. Refreshments were served by Mrs. V. Mills and her committee. The success of the evening was largely due to the work of the Music committee, consisting of Mrs. C. Armstrong and Mrs. W. J. Davies.

The next meeting of the society will be held on February 6, in the form of a card party.

BEES HOLIDAY

SYDNEY, N.S.W.—(CP).— A seaside holiday is the lot of some 2,000,000 bees owned by W. J. and F. Barnes. They moved their apiaries to the coast when drought conditions caused the hives to collapse.

Do You Know?

Table salt dredged over the spot where fruit juice is spilled on the cloth until after the meal, and boiling water poured through the stain while cloth is stretched over a deep bowl will remove it? Fruit stains are serious only when allowed to dry and become set in the fabric.

✧ ✧ ✧

If your child has the croup, put a little coal oil in the hollow of her neck, being careful to put a small amount and not to rub. This will check the choking.

✧ ✧ ✧

Dry skim milk is one of the newer conveniences for the home? To make a milk shake with dry milk, place one cup of water in a bowl, add one teaspoon sugar, a few grains of salt, and one-fourth teaspoon of flavoring. Sprinkle one-fourth cup of dry milk over the surface and beat until smooth. Or, the ingredients may be placed in a glass jar or bottle and shaken.

Australia expects a gold boom.

Wife Preservers

Don't use too much salad dressing when mixing a salad. Put an extra supply on the table so that each person can add it to suit his individual taste.

IF YOU FEEL SUNK
Read this and cheer up

Are you so blue that life is no longer worth living? Do you cry easily? Do you feel low, mean, depressed—just absolutely SUNK?

Then here's good news for you in case you need a good general system tonic—Just take famous Lydia E. Pinkham's Vegetable Compound. Let its wholesome herbs and roots help Nature build up more physical resistance and tone up your system, so that it can more easily throw off the "blues" and give more energy to enjoy life.

MILLIONS of women have depended upon this Compound and have passed the word along to friends and neighbors, and to their children.

Why not take Pinkham's Compound and go "smiling thru"?

To Relieve Bad Cough Quickly, Mix This at Home

Does the Work in a Hurry. Saves Money. Easily Mixed.

Here's an old home remedy your mother used, and, for real results, it is still a very dependable thing for distressing coughs. Try it once, and you'll swear by it.

It's no trouble at all. Make a syrup by stirring 2 cups of granulated sugar and one cup of water a few moments until dissolved. No cooking is needed—a child could do it.

Now put 2½ ounces of Pinex into a 16 oz. bottle, and add your syrup. This gives you 16 ounces of really superior cough remedy—more than you could buy for four times the money. It keeps perfectly, tastes fine, and lasts a family a long time.

This splendid home mixture has a three-fold action. You can feel it take hold at once. It loosens the phlegm, soothes the irritated membranes, and helps clear the air passages. This explains why it gives such prompt, pleasing results.

Pinex is a compound containing Norway Pine, in concentrated form, well known for its prompt action on throat membranes. Money refunded if it doesn't please you in every way.

FIRST-GRADE ROSE BRAND **Butter 24c lb.**
With Meat Order

Sausage Meat Our Own Make 2 lbs. 25c
Shoulder Veal Chop 15c
Cottage Roll Whole or Half lb. 20c
Plate Rib Boil lb. 10c
From Choice Young Beef **Wing Steaks 21c**
New Cheese Very Mild lb. 16c

BUEHLERS Meats
Thursday Specials Free Delivery Call 3680

Get Up at Night?

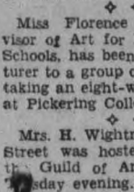

IF your sleep is disturbed by getting up several times at night, if you experience burning and soreness, if your back is lame and sore, you may get relief by taking Dr. Pierce's A-nuric. Mrs. T. Higham, 532 Hill St., London, Ont., says: "Dr. Pierce's A-nuric Tablets gave me quick relief from backache and kidney irregularity. My kidneys caused me so much annoyance; the secretions passed too frequently and often irritated and burned. My back would be so lame and sore at times I could hardly get up or down. After using 'A-nuric' I was entirely rid of all the discomfort." Ask your druggist for Dr. Pierce's A-nuric today.

BABY CONSTIPATED?

BABY'S daily movements are something of which absolutely accurate track must be kept. When he misses something must be done at once. Constipation is serious for baby.

Mrs. John T. Reid of Hespeler, Ont., has this to say: "Having had seven children and having used Baby's Own Tablets for all seven, can say they are the best and gentlest regulator for children — safe and effective for the tiniest infant. I give them up to 10 years of age. During teething Baby's Own Tablets were a boon to me as they cleared up at once any digestive disturbance or fretfulness."

Equally effective for simple fever, diarrhoea, upset stomach, colic, simple croup and other minor ailments of babyhood.

Quick and sure in their action. Easy to take. Harmless, and safe. Do not contain opiates or stupefying drugs. Each package contains Mother's certificate. Get a box today. Sickness often strikes in the night. 25 cents. Money back if not satisfied.

Stock Clearance of Wool
Broken Lines and Colours Greatly Reduced
25c and 30c Values For 19c
WOOL SHOP
444 George St. Phone 386-M

The TEA nobody LEAVES
LYONS TEA
BLUE LABEL HALF 35¢ POUND
J. Lyons & Co. (Canada) Ltd. Toronto & Montreal

ROBERT FAIR & CO. LTD.

FAMOUS SEMI-ANNUAL Sale

Thursday, Friday and Saturday

Every Article in the Store, large or small, offered at the generous reduction of

A featured saving of 20 per cent. on each and every dollar invested. **20%**

No inferior sale merchandise. Just select your requirements from our regular high quality stock, make your purchases at regular prices, and 20% will be deducted from your bill.

Purchase your Prints, Sheetings, Silks, Dress Goods, House Furnishings and Floor Coverings at this generous reduction.

Ladies' Dresses, wool and silk, 20 to 33 1-3% Reduction.

Ladies' Winter Coats, 33½ to 50% Reduction.

All Winter Millinery Half Price and Less.

Sale of high quality "PHANTOM" SILK HOSIERY. All the new wanted shades:
First Quality, pair 56c
Substandards, pair 47c

EXAMINER CLASSIFIED ADS GET QUICK RESULTS FOR ADVERTISERS

HAVE YOUR AD IN BEFORE ONE O'CLOCK ANY DAY, AND ON SATURDAYS 10 O'CLOCK
WE ARE AT YOUR SERVICE AND WILL GLADLY HELP YOU WRITE YOUR AD. IF NECESSARY

Births
Marriages
In Memoriam
Cards of Thanks
Deaths

BORN

CHARLTON. — On January 7, to Mr. and Mrs. Arthur Charlton of Smith Township, the gift of a daughter.

ENGAGEMENT

Mr. and Mrs. William Nelson of Keene announce the engagement of their eldest daughter, Edith M., to George Alan, eldest son of Mr. and Mrs. F. A. Eason of Keene. The wedding to take place the latter part of January.

FLORISTS

THE PETERBOROUGH FLORAL CO
Flowers Delicately Arranged for All Occasions
436 Water. 'Phone 1395 Nights 1688J

FUNERAL DIRECTORS

Arthur Belleghem
Funeral Home
611 GEORGE STREET N.
MY LOW OVERHEAD
MEANS
LOW PRICES
Day and Night Service
Phone 2541J
No connection with Any Other Firm.

COMING EVENTS

First insertion, 20 words or less; minimum charge, 50c. Subsequent consecutive insertions, 40c per insertion. All over 20 words, 2c per extra word per insertion.

CANADIAN LEGION Euchre Party, Legion Hall. Thursday, Jan. 19, 8.30 p.m. Good prizes. Admission 25c.

OLD TYME EUCHRE. — Prizes, lunch, music. Same program as one so much enjoyed last week; Friday, January 20, Community Hall.

SOCIAL EVENING, Thursday, January 19, 8.30 p.m., basement of Sacred Heart Church. Thirty-two prizes, including specials and and door prizes. Games free Admission 25c.

BRITISH-ISRAEL LECTURE entitled "Christ—The King," by Mr. Eric de Pendleton of Toronto Paragon Hall, Friday, January 20, 8.15 p.m. Bring your friends to hea rthis gifted speaker. Silver collection.

SACRED HEART RINK.—Skating To-night; good ice; good music. Admission 20c and 15c. For hockey engagements, telephone 3039-J

ST. PAUL'S LADIES' AID are holding a Tea at the home of Mrs. Dr. Gordon, at 166 Brock Street, Friday afternoon, January 20, from 3 to 6. Come and bring a friend.

CALEDONIAN CLUB—Whist Party, Moose Hall, Thursday, 8 p.m. Members and friends; Refreshments.

PERSONALS

MADAME ALICE OF TORONTO WILL be at 251 George Street Each Friday.

MADAM MERRIAM WISHES TO ANnounce that the Merriam Beauty Salon, 181 Charlotte Street, 'Phone 1182, will be Open Every Evening from this Date.

MINERAL FUME BATH
Nature's Most Complete and Effective Health Service.
Telephone 3157. 220 Brock.

PLEASE TAKE NOTICE, THAT MR. John E. Charlton has taken over the Sawmill at Young's Point, and will do Custom Sawing and also Custom Shingle Sawing.

Taxis

FOR YOUR TRIPS — CALL 2350. Drummond Taxi.

FOR SALE

4 Miscellaneous 4

C.G.E. RADIO, IN GOOD CONDITION, cheap. 'Phone 3309W. 242 Lansdowne Street.

ONE ELECTRIC WASHER, $15.00. Terms, 75c a Week. Guaranteed. Johnston's, George at McDonnel. Open Evenings.

ALKASOY BREAD — KEEPS YOU FIT. Makes delicious toast. Loaf 9c. Jean Ruth Shoppe.

RENFREW WOOD RANGE, WITH REServoir; Quebec Cook, with Water Front; Pandora Range. 421 Water.

LAUNDRY STOVE. 'PHONE 756F.

BOY'S OVERCOAT, 12 YEARS; MAN'S Blue Suit, 38; Boy's Shoes, size 3. 281 McDonnel.

SOLID OAK BEDSTEAD AND DRESSer to match, $7.00. Apply 292 London.

CREAM BUNS — FILLED WITH PURE Whipped Cream. A real treat. Special, Dozen 25c. Jean Ruth Shoppe.

ONE DOUBLE WALNUT BED. 'PHONE 2608.

HIGH-POWERED .22 RIFLE, WITH 4-10 Shotgun, barrel slightly used. Cheap for quick Sale. Write Box 162, Examiner

RUMELY TRACTOR, 25-40. APPLY Reg. Bell, R.R. 3, Lakefield.

FOR SALE

4 Miscellaneous 4

GERHARD HEINTZMAN PIANO, GOOD condition. 592 Gilmour.

BOY'S LEATHER JACKET AND RAINcoat, size 34. Apply 510 Wolfe.

MATTRESS FOR LARGE BED, NEARly new. 332 Burnham.

REAL LIVE TAXI SERVICE. CASH Offer Only. Write Box 165, Examiner.

PIANO, MAHOGANY, GOOD CONDITion. 'Phone 2284. 313 Elias Avenue.

BARGAIN — 4-FOOT ELM, DELIVERed. 'Phone 695J.

RAWLEIGH'S GOOD HEALTH PRODucts. J. W. Crowe, 841 Water Street. Telephone 2448W.

SWEET SINGING CANARIES, ALL colors. 50 Ware. Telephone 2291J.

MAN'S WINTER OVERCOAT, SIZE 42. Hall-rack with Mirror. 2094.

SIX-PIECE DINETTE SUITE, PRACTIcally new, $25.00 cash. 127 Hilliard Street.

BEAVERBOARD, MATCHED LUMBER, Joist two by four. Telephone 2097.

QUEBEC COOK STOVE, IN EXCELlent condition. 580 Bolivar Street.

CARROTS, BEETS, TURNIPS, MANgels, 15 cents Bushel. Cabbage, 25 cents Dozen. At house. A. J. Arnott, Monaghan Road.

6 Fuel 6

DRY BODY HARDWOOD
Excellent Quality, for Furnace or Stove $5.00 Half-Cord, Cut.
Also Dry Slabwood, $2.50 Half-Cord, Cut.
'PHONE 4655.
THE PETERBOROUGH LUMBER CO., LTD.

TRY BAKER'S WOOD YARD — DRY Mixed Soft Wood $2.25 per ½-Cord Also Mixed Slabs, $2.50. 'Phone 676.

USED LUMBER.
Mixed Wood for Stove and Furnace, 10c per Bag. Free delivery.
Tel. 697. Peterborough Metal.

MIXED HARD, LIMBS AND SLABS, $2.50 Half-Cord. H. H. Dinsdale. 'Phone 153, King Street.

COAL, COKE, AND WOOD—ALL HARDwood Limbs at $4.00 per Half-Cord, Cut. T. Fredenburg, Telephone 3414.

12" SLABS, $4.50 PER CORD, HARDwood, 12", $9.00. Telephone 2097.

7 Livestock and Poultry 7

JERSEY COW, DUE TO FRESHEN, TB tested. 'Phone 831 ring 2.

EIGHT PIGS, 7 WEEKS OLD. REG. Bell, R.R. 3, Lakefield.

FOR SALE — THREE PURE-BRED Shorthorn Bulls, Two Reds, One Roan. Herd fully accredited. M. H. Pimmett, Indian River.

WANTED — STORE HOGS, 40 TO 100 Pounds. Telephone 843M; or H. Wheeler, Box 805, Peterborough.

MASTER LAYING MASH, BREEDER Mash, and Chick Starter. Fox and Dog Biscuits. Telephone 1191W.

PURE-BRED JERSEY COW, DUE TO freshen soon, TB and blood tested J. Blakely. Telephone 79, Lakefield.

20 PIGS, SIX WEEKS OLD. L. CHARLton, Peterborough, R.R. N. 04.

Baby Chicks.

ORDER BRAY CHICKS BEFORE JANuary 31st. Get 40 foot CHICK GUARD Free! Ask us for complete details. Bray Hatchery, Peterbrough, 'Phone 3834, from 3 to 5 p.m. daily, and all day Saturday, during January.

8 Real Estate 8

BRICK 5 ROOMS, 3-PIECE BATH, furnace, $300.00 down $1,800.00
Modern House, South, to deal on Large House, central.
M. STOREY
374½ George Street. 'Phone 939.

A REAL BUY IN A MODERN SIX-Roomed Bungalow, Douglas Avenue. Easy terms.
A. E. THOMPSON
Real Estate and Insurance
Kresge Building. 'Phone 536.

ARMOUR ROAD, 6 Rooms, Brick, $1,200
4 ACRES, Brick House, Barn ... $1,600.00
DOUGLAS AVE. Bungalow. Cost $4,500: Now $3,500.00.
BLOCK, central, 3 Stores, 4 Suites, $5,500.00.
LIST YOUR HOUSE.
J. A. Gibbs, 479 Stewart. 3843.

SIX - ROOM FRAME, HARDWOOD floors, furnace, garage, extra Lot, South-end, $800 cash. Yes, we have other Bargains. R. E. Darling, 366 Water Street. 'Phone 2266, Res. 723W.

WANTED — TO BUY, 6-ROOM BRICK House in East City. Good down payment, balance in monthly instalments. Write Box 174, Examiner.

250 ACRES LAND, 100 ACRES WOOD, $2,000.00. Telephone 1928J.

BEAUTY SALON FOR SALE, CENTRAL location, all latest equipment. Owner leaving town. Write Box 182, Examiner.

FOR SALE OR RENT—WELL-ESTABlished Barber and Hairdressing Shop in Peterborough. For complete details write Box 183, Examiner.

9x Building Materials 9x

PETERBOROUGH METAL CO.
New and Used Lumber, Corrugated Roofing and Siding, Windows, Doors, Barn Posts, Sinks, Basins, Pipe, Fittings, Beltings, Bags.
Scrap Iron, Waste Paper
'Phone 697. Cor. Simcoe and Bethune.

10 Used Cars 10

WHIPPET FOUR SEDAN, GOOD CONdition, cheap, or Trade for Used Furniture. Alf. Hudson, 'Phone 65, Lakefield.

TO RENT

11 Miscellaneous 1

PREMISES, NO. 159 HUNTER STREET, heated, and suitable for either Store or Office. Possession First of February. Apply 437 George Street.

SPACE FOR OFFICE OR LIVING Quarters, Ground Floor, Downtown, use of Show Window, $20.00. Apply 167 Hunter Street W.

11x Apartments for Rent 11x

BRIGHT LOWER APARTMENT, FRONT and Back Verandah, full plumbing, 3 blocks North C.G.; reasonable rent; adults. 293 Dalhousie. 273.

TO RENT

11x Apartments to Rent 11x

ATTRACTIVE APARTMENT, HEATED 203 Hunter West.

FIVE-ROOMED MODERN APARTMENT heated, garage. 205 Sherbrooke. 'Phone 803.

BRIGHT MODERN FIVE-ROOMED Heated Apartment, separate entrance. Adults. 190 London.

HEATED APARTMENT, FURNISHED, Unfurnished, newly decorated, garage, $20 up; Couples. 709 Water.

FURNISHED HEATED APARTMENT. 264 Hunter West.

SMALL MODERN FURNISHED OR Unfurnished Apartment, all conveniences. 210 London.

SEE! BRIGHT LOWER APARTMENT, front and back verandah, full plumbing, 3 blocks North C.G.E.; adults. 293 Dalhousie. 'Phone 273.

FOUR - ROOMED FLAT, GROUND Floor, reasonable; central. Telephone 384 ring 42.

SMALL APARTMENT, ALL CONVENIences. Telephone 3097W.

BED-SITTING-ROOM, KITCHENETTE, and Garage, West. Telephone 3825.

HEATED UNFURNISHED, SEPARATE entrance. 458 George.

11xx Houses to Rent 11xx

COSY, BRIGHT SIX-ROOM HOUSE, newly decorated, fairly central. 'Phone 273.

NICE FOUR-ROOMED DUPLEX, CONveniences; Garage. Telephone 1565F.

HOUSE, WEST-END, SEVEN ROOMS, water heated cheaply. Telephone 164.

12 Rooms 12

BRIGHT UNFURNISHED FLAT, PART heated. 660 Reid.

UNFURNISHED ROOMS, HEATED, fireplace, electric stove. 606 Walkerfield Avenue. 'Phone 2687J.

ROOMS AND BOARD. 503 SHERbrooke.

UNFURNISHED ROOM, LADY PREferred. Apply 134 Park Street.

COMFORTABLE FURNISHED BEDroom splendid location. 'Phone 947J.

FURNISHED OR UNFURNISHED Heated Housekeeping Rooms. 196 Aylmer.

TWO UNFURNISHED ROOMS. 598 Sherbrooke. No children.

TWO UNFURNISHED ROOMS, 417 Rogers. 'Phone 1441W.

THREE NICE HOUSEKEEPING ROOMS. Apply 146 Murray Street.

COMFORTABLE ROOM, SOUTH-END. Telephone 861W.

TWO BRIGHT FURNISHED ROOMS Apply 311 McDonnel.

FURNISHED HEATED ROOM, SUITable fr Light Housekeeping. 1059M.

HEATED UNFURNISHED ROOMS West-end. Write Box 181, Examiner.

THREE ROOMS, GROUND FLOOR, near Westelox. Telephone 1928J.

SUN-RAY LAMP, WITH SWIVEL TOP Telephone 2582M.

WANTED

15 Miscellaneous 15

POPLAR LOGS WANTED.
We are prepared to handle a Quantity of Poplar Logs, including good sound Balm, at $10.00 per M. delivered to the Mill on Braidwood Avenue. Terms cash on delivery.
H. R. SCOTT LIMITED.

WOOD TO SAW. 'PHONE 444.

LIVE POULTRY — MARKET PRICE. M. Katz, 694W. 342 Stewart.

USED BABY CARRIAGE, GOOD CONdition, White. Write Box 142, Examiner.

CATTLE TO WINTER. 2 RING 2-2, Douro.

LIVE POULTRY — PAY HIGHEST Price. 'Phone 1728J. M. Florence.

ONE OR TWO LIGHT HOUSEKEEPing Rooms. Furnished or Unfurnished, near Y.W.A.; reasonable. Write Box 167, Examiner.

USED FURNITURE. 'PHONE 1534J.

WANTED — CLOSED CAR. WRITE Box 172, Examiner.

TWO OR THREE ROOMS, UNFURnished, heated or unheated. Write Box 171, Examiner.

WOOD TO SAW. CLIFFORD SHANnon, 2338W.

COPIES OF THE OZ BOOKS, IN GOOD condition. 'Phone 1829W.

LIVE POULTRY — SPECIAL PRICES This Week. Telephone 3475W. Gilshman.

WOOD TO SAW. TELEPHONE 1372F.

17-Help Wanted, Male or Female-17

WE HAVE HELPED HUNDREDS TO obtain positions as Letter Carriers Postal Clerks, Customs Examiners Clerks, and Stenographers, etc., and can help you. Write us for proof and free information. M C C Schools Ltd., Toronto 10, Oldest in Canada.

18 Help Wanted, Female 18

WANTED — EXPERIENCED GENERAL. Apply 1 Fleming Place.

19 Help Wanted, Male 19

WANTED — THREE SALESMEN, 582 Aylmer.

MAN, WITH CAR, EXPENSES PAID; good position. Apply 560 Water, 7-9 p.m.

EXPERIENCED FARM HAND, YEARLY engagement. Write Box 175, Examiner.

START THE YEAR RIGHT. GET INTO profitable Business selling Tea, Coffee, etc. Door to door. THIRTY-DAY TRIAL OFFER. No risks. FREE DETAILS. JITO PRODUCTS COMPANY, 1031 Dorchester East, Montreal.

TEN MEN WANTED, OVER 25, WITH cars, for permanent employment to handle our business in Peterborough, Bobcaygeon, and Fenelon Falls; must have neat appearance and pleasing personality; good earnings assured from start. Write or apply to Mr. J J. Toal, 537 King Street, Peterborough.

CLASSIFIED ADS
BRING QUICK RESULTS

WANTED

19x Agents Wanted 19x

CAR OWNERS MAKE MONEY ALL year selling nationally known Trees and Plants, guaranteed quality. 25% more Sales the new Coupon way. We pay weekly. Luke Brothers Nurseries, Montreal.

AMBITIOUS MEN! WE WISH TO CONtact you for steady employment — good pay—independence. Everybody buys our 200 Guaranteed Products. Higher quality. Lower prices. No experience needed. Your success makes ours, so we help you. Big continuous repeat sale and profits. No risk. Free catalogue and details. Familex Co., 570 St. Clement, Montreal.

20 Employment Wanted 20

CANADIAN LEGION HAVE LISTS OF Competent Returned Men to Fill Temporary or Permanent Positions. Give the ex-Soldier a chance to work for you. 'Phone 141.

MARRIED MAN, OVERSEAS SERVICE, several years' Banking and Office experience, Higher Accountancy Write Box 163, Examiner.

21 Boarders Wanted 21

BOARDERS, CENTRAL. 1137W.

BOARDERS WANTED. 'PHONE 2608.

WARM ROOM WITH BOARD FOR Gentleman. 'Phone 1647F.

ROOM AND BOARD. 'PHONE 2767J.

GENTLEMEN OR OTHER BOARDERS, central. 491 Aylmer.

HEATED ROOM, DOWNTOWN, FOR Business Girl; Board. 440M.

WHO CAN DO IT

22f Miscellaneous 22f

DUSTLESS FLOOR SANDING. J. H. Vance, 773 Aylmer. 'Phone 1292.

FREE BATHROOM PAINTING OFFER. Guaranteed Paperhanging and Painting. McColl. 1663M.

SPECIAL FOR ONE WEEK — FLOORS Cleaned and Waxed. Any Room $1.50 Chesterfield Cleaned Free. Telephone 2365M.

23 Auto Repairs, Etc. 23

COAL OIL, 16c. DISTILLATE, 13½c Car and Tire Repair. Auto Parts and Accessories. Dawson Service Station 'Phone 1523.

25x Dressmaking 25x

E. MITCHELL, 593 HARVEY. — Dress and Mantle Making, Alterations 'Phone 899W.

28 Moving and Storage 28

SHORT DISTANCES OR ANYWHERE in Canada or United States. Covered Padded Vans. Experienced, Courteous Man. Apply, full particulars. M. Rawlinson, Limited, 610 Yonge Street, Toronto.

34 Radio Service 34

1939 PHILCO
CAR RADIOS
$39.95.
BROWN'S RADIO SERVICE
547 GEORGE STREET.

DOLLAR RADIO
TUNE-UP
Repairs to All Makes of Radios.
GLEDHILL & HUGGINS
'PHONE 1772.

37 LOST 37

COCKER SPANIEL PUP, VICINITY Murray and Donegal. 'Phone 1168M.

DARK BROWN LONG-HAIRED COLLIE wearing two collars, "Baldy." 342 ring 6.

SUITCASE, AT C.P.R. STATION, MONday Night. 'Phone 3629. Reward.

RED SKI MITT, IN EAST CITY. Finder Telephone 565J. Reward.

PROFESSIONAL

41 Accountant 41

EDWARD HUMPAGE — Chartered Accountant, Auditor. 419 George Street

44 Lawyers 44

HON. G. N. GORDON, K.C.
Law Office, 395-397 George Street. Telephone 3300.

ALEXANDER L. ELLIOTT, K.C., M.P.P —Barrister, etc. Money to Loan. Interviews by Appointment. Telephone 3. Office: 355 George Street, Kresge Building, Peterborough.

PECK, KERR, McELDERRY & BORBRIDGE—Barristers, Solicitors, Money to Loan. Offices 415-417 Water Street. Telephones 1950 and 1951. E. A. Peck, K.C., F. D. Kerr, K.C., V. J. McElderry K.C., E. F. Borbridge, B.A.

W. R. PHILP — Barrister, Solicitor, Notary Public. 385 Water Street. 'Phone 602.

JACOB LOW—Barrister, etc. Mortgage Loans. 219 Hunter Street W. 'Phone 2244. Nights 1027.

EMMETT F. SHEEHY — Bonded Attorney. Loans. 397 George Street.

Medical

DR. G. E. LIPSETT — Associated with Dr. Frederick, Office, Room 19, Kresge Building. 'Phone 423. Residence 3951.

Hundreds
of
Opportunities
Await Your Choice
In the
EXAMINER
Want Ads
TODAY
and Every Day!

Harness Racing Is Headed For Bigger Year

By E. Roland Horriman
(President Grand Circuit.)

NEW YORK, Jan. 18 — (AP). — Light harness horse racing, which enjoyed one of its best seasons in 1938, definitely is headed for bigger and better things in 1939 if for no other reason than it is to be sponsored by one organization for the first time in history.

The formation of the United States Trotting Association during the closing days of 1938 and the early part of this year was the most outstanding forward step ever taken by the light harness sport. It means much more than just the merging of the National, United and American Trotting Register Associations.

Whereas in the past the parent bodies were composed of various track associations alone, the new organization is one that also includes owners, breeders and trainers. All working for the improvement of the sport.

True, the American Trotting Association has not approved the new setup but so many of its individual units have gone on record as favoring the U.S.T.A. that I look for it to come in officially within a short time.

Bidding was lively in the 1938 yearling marts, indicating an increased interest in obtaining a good trotter or pacer.

Greyhound and Billy Direct, two of the horses responsible for the eight new world records last year, will be back seeking still faster marks. It wouldnt be surprising if Billy Direct went below the 1:55 pacing mark he established in 1938 and if Greyhonud beat his own world trotting record of 1:55¼.

The Hambletonian has drawn a field of 45 of the ranking three-year olds with Nibble Hanover the winter book choice.

MONEY TO LOAN

MORTGAGE LOANS, 5½%. APPLY TO G. N. Gordon, K.C., and W. B. Gordon

HOW TO GET
A $50 TO $500
Household Loan
without guarantors or comakers.
'Phone or visit our office. Answer a few questions. Our representative visits your home, you sign the papers, and the money is yours—without red tape or delay. No credit enquiries of relatives or neighbors. Repay monthly.
Rates authorized by Special Act of Dominion Parliament.
"Doctor of Family Finances."
Central Finance
CORPORATION
Second Floor, KRESGE BUILDING
355 GEORGE STREET.
TELEPHONE 1703. PETERBOROUGH
Loans Made in Nearby Towns.
Tune in CFRB, 6-6.15 p.m. Daily.
Subsidiary of Household Finance Cor.
Estd. 1878. 235 Branches.

DIXON & HURLEY
MAKE
CASH LOANS ON CARS.
REFINANCE CONTRACTS TO REDUCE PAYMENTS.
COMBINE BOTH OF THE ABOVE.
FINANCE PRIVATE SALES.
WE are the largest auto loan and refinance firm. This is your guarantee of lowest cost and entire satisfaction.
Peterborough, Ontario
391 Water Street. Tel. 493J.
Representing
Campbell Auto Finance Company, Ltd.
ACCOUNTS ANYWHERE IN ONTARIO.

50 AUCTION SALES 50

FOR A SUCCESSFUL AUCTION— J. H MILES. Auctioneer, Valuator Tel 1477

AUCION SALE — HOUSEHOLD FURNIture, Friday, January 20, 1.30—the Estate of the late Robert Pearson, Selwyn Village, five miles north-west of Lakefield: Contents Six-Roomed House, Carpenter's Tools, Bedding, Dishes, etc.

MILES' SALES ROOM — THURSDAY, January 19th, 1.30: Combination Dresser and Wardrobe, Breakfast Suite, Couch, Beds, Mattresses, Cupboards, Icebox, Stoves, Chairs etc.

HOME IMPROVEMENT

Plumbing and Heating

FOR EXPERT PLUMBING AND HEATING REPAIRS & CONTRACTS SEE J. L. P. SMITH - 372 WATER ST

The Examiner
CLASSIFIED
ADVERTISING RATES

Cash Rate:
1 Cent per Word or Figure per Insertion. Minimum Charge ... 25c

Charge Rate:
2 Cents per Word or Figure per Insertion. Minimum Charge ... 35c

Box Numbers:
One or more Consecutive Insertions ... 10c

Coming Events:
Per Word per Insertion ... 2½c
Minimum Charge ... 50c

Special Announcements:

Birth Announcements	50c
Engagement Announcements	50c
Marriage Announcements	50c
Death Notices	50c
Card of Thanks (up to 1 inch)	50c
In Memoriam (up to 2 inches)	75c
Over 2 inches (per inch extra)	50c

'PHONE 1600.

SPORT SPICE

By EDDIE BRIETZ

NEW YORK, Jan. 18 (AP) — When it comes to smooth talkers the boys who hire the Georgia football coaches must be grade A. For two years, now, they've managed to sign a coach to a one year contract....It's produce right now, or else, down there in the watermelon belt....La Henie and her skates are captivating the big town again.... Wonder what French Frisch is doing and thinking about these days? Frank ought to get together with Babe Ruth and Rogers Hornsby and hold a convention....Tommy Farr is off to Hot Springs for (we hope) a bit of serious training.

Joe Gould has just issued his third annual denial that he is managing Je DiMaggio .... Most burned up citizen around New Orleans is one Mr. Howard Polett.... Two hours after signing with the Cardinals, he got a much more attractive offer from the Yankees. In moving, M. Polett forgot to turn in his new address and the Yank contract was delayed, dash it all.... James S. Carroll's big St. Louis book names Seabiscuit a 7 to 2 favorite to win the rich Santa Anita, with Dauber second choice at 15 to 1.

Lloyd Budge (Don's big brother) is conducting a 10-week's tennis school at Miami....President Ford C. Frick returns today from his European vacation to find National League affairs (except Van Mungo) well under control .... Does this make William Tell a busher, or does it; Two Oakland (Cal.) archers killed a 400-pound wild boar at 20 yards with six steel-tipped arrows....The Pacific Coast Conference has begun to de-emphasize football by clipping the time limit of spring training to 30 field turnouts.

Pinehurst is very much in the race for next fall's Ryder Cup golf matches....Dick Tufts, president of the Carolina resort, has out-bid all other courses in the matter of purses and expenses and looks to have the inside track....That film company which has hired Max Baer to do western shorts, makes him wear a 10-gallon hat for ballyhoo purposes....That recalls how John J. McGraw used to make old Chief Meyers, a college graduate and a cultured Injun, sit in front of hotels every night and say "how" to passers by.

12-Match Tourney Treat For Fans

TORONTO, Jan. 18—(CP).—Toronto wrestling fans will be given something new in the way of mat programs tomorrow night with a 12-match elimination tournament at Maple Leaf Gardens, the winner being proclaimed contender for the "world's title."

Thirteen grapplers will compete, pairing in six first round matches. Three second round matches will follow, then the semi-final and final. Jim Austeri of Triest, Italy, has drawn a bye.

The other competitors are Chief Chewaki, Dr. Len Hall, Tom Mahoney, Ernie Powers, Al Sparks, Hardy Kruskamp, Gus Zaharias, Joe Savoldi, Chief Jules Strongbow, Dean Rockwell, Chief Little Wolf, Housepainter Hogan.

A Banker's Headache

Perhaps it's a headache for Montague Norman, as appears probable, but actually this is a history-making meeting for it brings together the famed governor of the Bank of England and Dr. Hjalmar Schacht, president of Germany's Reichbank and one of the modern world's financial wizards. Ostensibly Mr. Norman was in Berlin for a purely social visit visit to the herr doctor. Actually it is believed, discussions continued on possibility of a much-needed loan to Germany. Mr. Norman was not saying anything about that however.

HARWOOD

Mr. and Mrs. George Ford of Camborne visited at Mr. and Mrs. E. Harris on Sunday.

Mr. and Mrs. Alexander Marriam and Leona of Cobourg visited friends here on Sunday.

Messrs. Harold Drope, Glen Hogg, Robert Bell, and Rev. H. Mellow left on Monday for Belleville, where they will attend the Bay of Quinte Winter School.

Mrs. Olof Snelgrove and Louise and Miss Audrey Isaac of Camborne were Sunday visitors with Mr. and Mrs. A. Lawton.

A number of men from this community attended the Men's Club at Plainville on Friday when they listened to an interesting lecture by M. Ames of "Mining."

Mrs. E. Shearer was in Hastings on Friday attending the funeral of her uncle, John Beamish.

Mr. and Mrs. Whitney Davey of Baltimore spent Sunday with her father and mother, Mr. and Mrs. A. Young.

Mrs. John Graham is visiting with her son, Hilton Graham.

Miss Helen Hosken, principal of the Public School here, and Miss Doreen Lawless spent the week-end in Cobourg.

CURLING

By HERB MARTIN

We believe the boys like the 7 p.m. and 9 p.m. draws better than the one game per night system.. In both of the double-header games the 7 p.m. games were all going at 7 p.m. while last night with only one game scheduled, one ice commenced at 7.30 p.m., one at 7.45 p.m., one at 7.50 p.m. and all others after 8 p.m. Think it over, boys

Up in Bobcaygeon, to-day, our club is represented by a rink composed of E. Metcalfe, W. Oke, J. Harkness and H. Dulmage.

One ladies' rink is over at Hamilton to-day taking in a bonspiel—Mrs. O. DeGraw is skipping, supported by Miss H. Fanning, Mrs. H. Munro and Mrs. G. Wood.

It was pretty hard to pick out any rink or curler for special mention during last night's play. Most of the games were mighty well played and on three ices the last stone on the 12th end settled the issue. So we'll just give them all a "good conduct" mark and let it go at that.

Scores.

E. R. Shirley 10, G. Cairns 8.
T. Ryan 16, W. Harvey 11.
Dr. J. Green 9, J. J. Howden 8.
A. Kay 11, I. Hamley 10.
M. Cruthers 12, J. Lowes 5.
V. Currie 9, J. McDermid 8.

Trent Institute Has Busy Session

TRENT RIVER, Jan. 18.— The January meeting of the Women's Institute was held at the home of Mrs. Harry Mann, with an attendance of 21. Mrs. Mann took charge of the meeting. The motto was "Good citizens observe the law," with a corresponding roll call on traffic bylaw. The members decided to have a play and appointed a committee composed of the following: Mrs. W. Lewis, Mrs. George Brooks, Mrs. J. Brown and Miss Doris Scott, to arrange for it.

The first aid kit for Trent River school was to be re-filled. The secretary, Miss Doris Scott, was appointed to make the tickets for the draw on the comforter. A letter from St. John's Ambulance Association, Toronto, was read regarding the course in first aid. No action was taken.

The spot and stain remover pamphlet was distributed, also the "Home and Country" paper.

Reports Given.

Mrs. Walter Lewis, delegate to the Central Ontario Area Women's Institute convention held at Toronto, gave a full and interesting report. Mrs. Harry Mann gave Mrs. Clarence Haye's (of Georgetown) report on legislation as given at the convention.

The members held the third series of progressive euchre parties at "Glendower" Maple Inn Wednesday night. Lunch was served. The February meeting will be held at the home of Mrs. George Brooks.

FACTORY TWINS RETIRE

After working 41 years each in a factory near Birmingham, England, Miss Jane and Miss Mary Saunders, twins, have retired.

SALLY'S SALLIES

Registered U. S. Patent Office.

Success means making two blades of grass grow where one grew before—provided it isn't under your feet.

The Crossword Puzzle

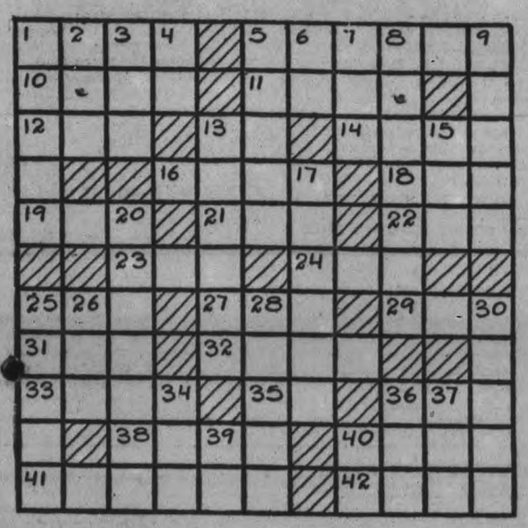

ACROSS

1—A beehive of twisted straw
5—Decrees of a Mohammedan ruler
10—A food of the Tahitians
11—Medieval story
12—Affirmative vote
13—Exist
14—Leave Out
16—Shape
18—For
19—A watch pocket
21—Insect
22—Even (contraction)
23—Grampus
24—Seaman
25—A weight measure
27—Abaft
29—Droop
31—Linen vestment
32—Narrate
33—Object of worship
35—Brother of Odin
35—Monetary unit of Bulgaria
38—City in Alaska
40—Bestowed
41—Canopy over a pulpit
42—Bovine quadrupeds

DOWN

1—Cudgel
2—Girl's name
3—Soon
4—Italian river
5—French river
6—Egyptian god
7—Past
8—Flue valves
9—A bristle (Surg.)
13—A lynx
15—Wrath
17—Courage
20—Sugarplums
25—Vitiate
26—Former
28—High temperature
30—Fixed
34—Portion of land
36—Slack
37—Evening before a holiday
39—Pronoun
40—Depart

Answer to previous puzzle

B	E	E	T	L	E		M	O	D	E
U	R	G	E		Q	U	E	U	E	S
B	I	G		O	U	R		T	A	N
B	E		C	H	I	A	N		R	E
L		S	I	M	P	L	E	S	T	
E	V	E	N				R	U	H	R
	I	N	C	I	S	I	V	E		U
O	N		H	O	U	S	E		C	S
R	E	T		T	I	M		S	A	T
A	R	A	R	A	T		P	O	L	L
L	Y	R	E		E	X	H	U	M	E

Copyright, 1939, King Features Syndicate, Inc.

BARCLAY ON BRIDGE

WRITTEN FOR THE EXAMINER
By SHEPARD BARCLAY
"The Authority on Authorities"

LADY LUCK AT BAT

THERE MUST BE some kind of divinity that watches over careless players once in a while. He—or perhaps it is a she, Lady Luck—will dramatically pull the contract safely into port in spite of all the risks entailed by bizarre play. The only trouble about depending upon such help is that it can be trusted only seldom, whereas a bit of careful thought in advance will pay dividends frequently.

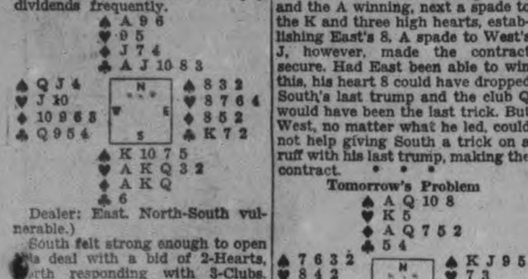

Dealer: East. North-South vulnerable.)

South felt strong enough to open the deal with a bid of 2-Hearts, North responding with 3-Clubs. Next came 3-Spades from South, 4-Clubs from North, 4-Hearts from South and 5-Hearts from North, a slam invitation which South refused because he felt he had already gone pretty strong by opening with a game-guarantee two bid on a hand with no surplus values. If the slam was there, he reasoned, North would have to bid it, not invite it.

After the diamond 10 was led, South's soundest play was probably to try three rounds of spades, so as to be in shape to ruff the fourth if the suit didn't break, and then to go for trumps. This would make it pretty sure that at the worst only one trick could be lost in each major.

But no. South won the diamond lead, led to the club A, returned a small club, East playing his K and getting it ruffed, and then South took two more high diamonds, risking a ruff unnecessarily. A spade was led, West false-carding the Q and the A winning, next a spade to the K and three high hearts, establishing East's 8. A spade to West's J, however, made the contract secure. Had East been able to win this, his heart 8 could have dropped South's last trump and the club Q would have been the last trick. But West, no matter what he led, could not help giving South a trick on a ruff with his last trump, making the contract.

* * *

Tomorrow's Problem

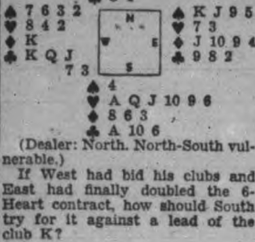

(Dealer: North. North-South vulnerable.)

If West had bid his clubs and East had finally doubled the 6-Heart contract, how should South try for it against a lead of the club K?

Copyright 1939, by King Features Syndicate, Inc.

Balloons Kill Goats

CINCINNATI, Jan. 18—(AP).—Mickey Mouse shared blame today in the death of two prize Cincinnati zoo goats. Superintendent Sol Stephan said autopsies on Gunga Din, a 200-pound adult male, and his yearold offspring, Khayyam, disclosed both had swallowed "Mickey Mouse" toy balloons.

CLAIM CARS DAMAGED

Many owners of automobiles requisitioned by the military authorities in France last September, at the time of the partial mobilization, are reported to be refusing to take back their cars because they claim the machines have been damaged.

DONALD DUCK —By Walt Disney

TILLIE THE TOILER —By Russ Westover

HENRY —By Carl Anderson

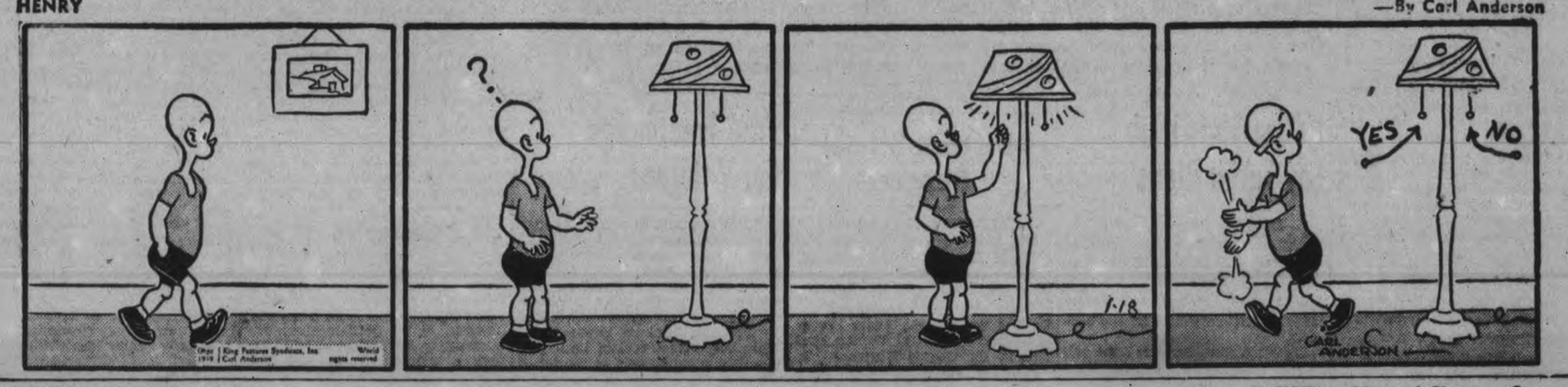

BRICK BRADFORD —By William Ritt and Clarence Gray

MUGGS AND SKEETER —By Wally Bishop

BRINGING UP FATHER —By George McManus

THE GUMPS By Gus Edson

Irish Get Blame For Series Of Bombings

LONDON, Jan. 18 — (AP). — Police throughout the United Kingdom were ordered to question members of Irish Republican groups to-day in an effort to fix responsibility for the worst series of bombings since the Fenian agitations more than a half century ago.

Heavy guards were posted at all power plants, gas works and reservoirs in England and Scotland to prevent a repetition of explosions in London, Manchester, Liverpool, Birmingham and other cities yesterday.

Scotland Yard worked on the theory that the ten explosions were caused by members of the outlawed Irish Republican army whose aim is a united Ireland entirely free from British influence. The organization had been inactive for a year until an appeal for its recrganization was made during the week-end.

Many Citizens Frightened.

One workman was killed and two injured at Manchester, while fighting flames caused by one of the explosions, but most of the blasts did comparatively little damage. Many people, however, were so alarmed by the explosions they rushed from homes. Some put on gas masks distributed during the September crisis.

The name of Maude Gonne McBride, 70, was introduced into the mystery to-day. Once known as one of Europe's most beautiful women, she was deported from Northern Ireland in 1933 on grounds of Republican activities.

Police said charred bits of newspaper at the scene of one of the explosions mentioned the name "Madame McBride" four times.

The bombings recalled the series between 1883 and 1885 culminating in a dynamite explosion at the House of Commons. Life sentences then were given two members of the Irish Republican Brotherhood.

Police squads visited Irish sections of London and the big provincial cities looking for known agitators and the home-factory where they believed the bombs were made.

EAST EMILY

Mrs. W. Howden spent a couple of days last week with Mrs. D. Belch in Omemee.

Mr. and Mrs. James Lytle of Rowland, Manitoba, are visiting relatives in this district after an absence of 26 years.

Mrs. Ida Knight has returned home to Boston, Mass., after spending an extended visit with relatives in this district.

L. Wilson is staying in Peterborough at the home of his son, Lorne Wilson, for an extended time.

J. Strange of Peterborough is visiting friends in this neighborhood.

Mask Causes Stir

This mask, plus a large butcher knife which he carried in a suitcase produced such a stir in the Hall of Justice in Los Angeles, Calif., that the wearer, Larry Donovan, was taken into custody for questioning by police. His story of a long hitch-hike with a woman companion who became hysterical in a service station was so weird that police are seeking further details of his past. They want to know where Donovan was when Cleveland's torso murderer was staging his reign of terror.

Preparing To Bring Their Majesties To Canada

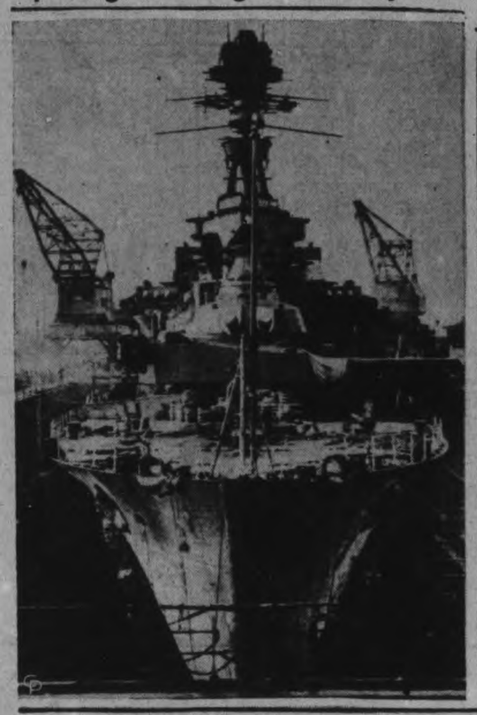

Here is the battle cruiser H.M.S. Repulse in drydock at Portsmouth undergoing extensive alterations and renovations in preparation for the May sailing which will bring the King and Queen across the Atlantic for their visit to Canada and the United States. The "admiral's quarters" in the stern of the vessel are being elaborately redecorated to form the royal suite. At RIGHT is Captain E. J. Spooner, D.S.O., who will be in command of the Repulse during the voyage.

Kotton Kids Klub Lay Social Plans

(Examiner Correspondence.)

CAVAN, Jan. 18. — On Saturday afternoon the Kotton Kids Klub met at the home of their leader, Mrs. Donald Tinney, to further study cotton accessories for the bedroom.

Eight members answered the roll call with the colour scheme of their bedroom.

A motion was made to have a club song composed by the members.

The president, Mrs. K. Braithwaite, offered the use of her home for the next meeting. The offer was accepted gratefully.

It was decided to hold a social afternoon on Thursday, Jan. 26, at the home of Mrs. Donald Tinney, to help raise some money to send delegates to the Guelph girls' conference held every spring.

Mrs. Oakley Carley read an article on cotton counterpanes, the material, size and pattern, as well as the relation of the counterplane to other accessories in the bedroom.

The girls were asked to bring to the next meeting the material required for the making of adresser scarf and chair pad. The kind and amount of material needed was discussed with the leaders helping the girls decide on their individual requirements.

Only Veterans To Sell Radio Licenses

OTTAWA, Jan. 18—(CP).—Employment of war veterans, where available, as canvassers for radio licenses will be made mandatory as from April 1. This was made public here to-day in a communication from the transport department.

One of the recommendations of the Rattray Commission, which probed the unemployment problems of war veterans, was that this collection work be reserved for ex-service men. Under present arrangements radio licenses are issued by radio dealers, post offices, banks and by 190 supervisors of a large number of house-to-house canvassers.

Under the new arrangement the licenses will continue to be issued by the agencies noted, but it will be compulsory that war veterans be named supervisors and canvassers wherever they are available.

District School Reports

CENTRETON SCHOOL

Names are in order of merit:

Grade IX—Mabel McKenzie, H.

Grade VIII—Merle Blogett, H.; Doris Ivatt, H.

Grade VI—Clarence Birney, H.; Yvonne Walton, H.; Audry Prettie, H.; Bruce Curtis, H.; Vernon MacGregor, H.; George Whitehead, H.

Grade V—Clara Coffey, H.; Valda Prettie, H.; Lloyd Merriam, H.; Glen McBride, H.; Beverly Jackson, H.; Eva Hope, P.; Charlie Ivatt, P.

Grade IV—Harry Birney, P.; Edgar Walton, P.

Grade III—Donnie Richardson, H.; Gerald Rogers, P; Beatrice Whitehead, P.; Eleanor Hope, P.

Grade II—Beatty Prettie, H. Jr. II—Algar Walton, P.

Grade I—Carol MacGregor, H.; John Burns, H.; Lavigne Ivatt, P.; Alma Beatty, P.; Bruce McAuley, P.; Gordon Birney, P.; Edward Walton, P.; Eddie Baggaley, P.

Teacher—Bessie L. Hinton.

S.S. NO. 3, OTONABEE, INDIAN RIVER

50 per cent. pass; 75 honors.

Grade IX—Leonard Hayes, 70; Norma Shearer, 66; Bill Hayes, 51.

60 per cent. pass; 75 honors.

Grade VIII—Mary Brealey, 83; Davida Elmhirst, 72; Redmond Hogan, 71; Clara Walsh, 60; Donald Smith, 44.

Grade VII—Millded Evans, 67.

Grade VI—Francis Hayes, 83; Jean Fife, 78; Percy Elmhirst, 70.

Grade V—Walter Fife, 89; Jean Clark, 76 and Charlie Hayes, 76 (equal); Jean Walsh, 68; Arthur Elmhirst, 68; Vincent Hogan, 57; Gordon Sargent, 56.

Grade IV—Marigold Elmhirst, 81; Esther Borland, 81; Joan Shearer, 74; Forde Green, 69.

Grade III—David Hayes, 84; Billy Brealey, 82; Madeline Elmhirst, 68.

Grade I—Margaret Hayes, Alice Hogan.

Prizes in Spelling—Clara Walsh; Jean Fife; Charlie Hayes; Marigold Elmhirst; David Hayes.

Isabel Faux, teacher.

S.S. NO. 6, SMITH.

A, Excellent, B, Satisfactory, C, Unsatisfactory.

Grade VIII— Jean Crawford A, Melva Dunbar A, Doreen Northey A.

Grade VII—Dorothy Forsythe, absent for tests.

Grade VI—Gordon Lee A, Wesley Lee A, Melvin Northey C, Verna Northey B, Mary Rosborough B.

Grade V—Odely Forsythe C, Doreen Hawthorne A, Trevor Lillico A, Stewart Rosborough B.

Grade IV—Fay Crawford B, Peggy Holmes B.

Grade II Sr.—Norman Edwards, Geordie Forsyth, Gordon Rosborough.

Grade II Jr.—Elveen Boyce, Melville Crawford, Morris Forsyth.

Grade I — Ruth Boyce, Harlyn Coons, Royden Redpath.

Teacher, D. M. Clysdale.

S. S. No. 5. BELMONT

A—very good; B—good; C—fair; D—poor.

Grade VIII. — Doreen Varty A, Harry Johnson B.

Grade VII.—Wilbert Johnson B, Audrey Deshane C.

Grade VI.—Oda Johnson B.

Grade V.—Peter Deshane C.

Grade IV. — Victor Crippen C, Alma Varty C.

Grade II. — Evelyn Deshane A, Frank Wheeler B, Glen Varty B, Walter Ellis, C.

Grade I.—Iva Johnson A, Cody Wheeler B.

Teacher, Stella J. Plunkett.

2nd Fall Fixes Him

CLEVELAND, Jan. 18—(AP). — Four years ago a truck driver struck John McGonagle, and hurled him into a pile of snow, injuring a kneecap. After an operation the leg was stiff—permanetly he was told. The other day McGonagle slipped on the ice and again piled up in the snow. But this time he walked away, his game leg functioning normally.

Free Treatments For Veterans

OTTAWA, Jan. 18 — (CP). — Free medical treatment in departmental and certain hospitals for indigent war veterans who served meritoriously in a theatre of actual war and whose ailments are not attributable to their war service was announced by Pensions Minister Power today. This hospitalization had been previously limited to men in receipt of pension.

A statement accompanying the announcement sets forth that this broadening of the government's policy in the matter "implements an intention indicated by Major Power at different times in public addresses and elsewhere." It follows a departmental survey to determine the extent to which the hospital and treatment facilities of the department might be used for this purpose without displacing pensioners "for whom adequate accommodation must be provided."

The need and equitableness for the provision of such hospital treatment for this class of front-line veteran, said the Minister, had been impressed on him by the many cases brought to his attention by departmental officers. Hitherto they had been unable to entertain applications for hospital treatment for such cases even although it was urgently required, would have had curative results but could not otherwise have been obtained or paid for by the veteran.

Four Ships In Trouble On Atlantic Coast

NEW YORK, Jan. 18—(AP).— A storm which swept the Atlantic off the Virginia Capes yesterday brought calls for assistance from two steamships and stranded two trawlers.

Both of the larger vessels, the British steamship Swinburne and the Greek steamship Diamantis, countermanded distress signals after coast guardsmen had been dispatched from Norfolk, Va., and New York.

The Swinburne's first message said a high sea had smashed one of her hatches about 360 miles due east of Morehead City, N.C., the ship bound from Norfolk to South America, later radioed that she was proceeding toward Bermuda.

The Diamantis reported she was sinking in the early afternoon. Later, from 175 miles off Cape Henry, came the message, "Sorry. Damage repaired. Believe we now OK." She was on her way to New York at last reports.

The trawlers Coosaw and Marguerite, stranded on Ocracoke Inlet, N.C., were believed in no danger.

Makes Merry At 100

CHARLOTTE, Mich., Jan. 18. — (CP).—Dr. John M. Townsend celebratel his 100th birthday here with a merry party, and his only regret was his oldest sister didn't feel well enough to come to the party.

Dr. Townsend's sister, Mrs. Pauline Hart of Howell, Mich., celebrated her 101st birthday last November. Until a year ago they had not seen each other for 65 years.

Deaf Man Hears Minister First Time In Years

After using AURINE EAR BALSAM, the preparation of a well know ear specialist, only a short time, Joseph Meredith of Ontario, Canada, reports that "all the head noises have gone and I can hear people talking. I heard the minister read the Scripture for the first time in two years." If you are hard of hearing, bothered by head noises, earache, ringing and buzzing in ears, worried about approaching deafness, get AURINE EAR BALSAM to-day. Easy to use. Relief is quick. Costs only a few cents a day. Money back if it does not help you. For sale at McDermid & Jury's Drug Store.

France Fearing Insurgent Victory Considers Opening Pyrenees

PARIS, Jan. 18 (AP)—The French government, fearing an insurgent victory in Spain, was said today to have taken up anew the question of opening its Pyrenees frontier to aid the hard-pressed Spanish government.

Sources close to the foreign office said the government was considering rushing arms and munitions to the defence of Barcelona to meet Italian men and material aiding the insurgent offensive.

Foreign Minister Georges Bonnet, returned from a meeting of the league of Nations council at Geneva to encounter increasing demands for such action.

Bonnet went directly from the train to the chamber of deputies for a foreign policy debate.

Deputy Alfred Margaine, member of Premier Daladier's own radical-socialist party, told the chamber: "We have been duped in the policy of non-intervention in Spain. We acted as through fear of war, which should be enough to condemn such a policy."

Pressure Begins

Other deputies joined in the attack of non-intervention.

The socialist group, biggest in the chamber, decided to carry directly to Daladier and Bonnet its demands for an end to the practice of withholding supplies to government Spain while Italy openly supports the insurgents.

So far, it was said, France has not asked Great Britain specifically to cooperate in allowing the Spanish government to buy arms. In the Geneva conversations, it was believed, Bonnet sought only Lord Halifax's views on the possible opening of the frontier.

Lord Halifax, now enroute to London, was said to plan to state the French views to the British cabinet tomorrow. The British foreign secretary stopped at Geneva and Paris on his way here from Rome, where he and Mr. Chamberlain confered with Premier Mussolini last week.

Lloyd George 76

LONDON, Jan. 18—(CP Cable).—David Lloyd George celebrated his 76th birthday Tuesday. Teh wartime prime minister was more interested, however, in his parliamentary anniversary in April when he will have been a member of the House of Commons representing the same district for 49 years. This equals the record of T. P. O'Connor, who entered the House in 1880 and died in harnes sin 1929.

16 'Big Game' Hunters Out To Finish Glastonbury Monster

Glastonbury, Conn., Jan. 18 (AP)

SIXTEEN "big game" hunters set forth here today on their second "safari" within a week to bring back the mysterious "monster" of Buckingham woods dead or alive, preferably dead.

The unidentified beast, terror of the Glastonbury countryside for weeks, eluded hunters last Saturday.

The "monster's" wierd wails were heard again last night by Mrs. William Robinson, who reported today she found in the snow, cat-like tracks 2½ inches in diameter.

Charles Allshouse, county game warden, was in charge of the hunters who had with them several hunting dogs.

MILLBROOK

Report Increase In Attendance

(Examiner Correspondence.)

MILLBROOK, Jan. 18. — Reports were of an encouraging nature at the annual meeting of St. Andrew's United Church Sunday school, held on Friday at 8 p.m., with the minister, Rev. A. L. Sisco, presiding for the eletcion of officers.

The superintendent, W. F. Fallis, told of an increased attendance, particularly during the months of July and August, with a marked increase in the number of scripture verses memorized in 1938 as against the preceding year, the book of Mark being set for learning, with three years in which to commit to memory its 12 chapters, but that at least 150 verses must be learned in any one year to obtain a prize.

The officers and teachers for 1939 are: Superintendent, W. Fred Fallis; assistant, J. H. Might; secretary, Olver Brock; treasurer, Ernest J. Powell; Senior Men's Bible Class teacher, F. L. Edworthy; Young Men's Class, W. A. O'Brian; Boneka (Senior Women's), Mrs. D. L. Lunn; Mizpah (Young Women), Miss E. L. Hetherington; Primary Department, Misses Jean L. Burnham and Phyllis Kidd; Cradle Roll, Mrs. J. H. Might; Missionary secertary, Mrs. Irwin Hatherly; Intermediate Department, Mrs. J. H. McKnight, Mrs. G. O. Fallis, Mrs. L. W. Smith, Misses Marian O'Brian, Marjorie and Madeline McDowell, Mrs. P. Stinson, and Miss Della Mae Sisco.

The treasurer's report showed total receipts of $365.69; expenditures of $348.06; balance $17.63. Stanford Brown was appointed assistant secretary, and Misses Esther Might and Mary Burnham, pianists; G. E. Burnham, musical director.

Ex-Typing Champ Dies

DETROIT, Jan. 18 — (CP). — Funeral services were held to-day for Mrs. O. D. Chesebrough, Canadian-born former Michigan typing champion, who died here on Saturday, aged 76. She was born in Drayton, Ont., 40 miles north-east of Stratford, but had lived here 65 years. Before her marriage she was Octavia Daniel.

Where Four Died in 'Plane Crash

Searchers here examine the wreckage of a passenger airplane which crashed near Miles City, Montana, Friday, January 13, killing all four persons aboard. The machine had just taken off from the Miles City airport for Seattle after being grounded for some hours by bad weather. Flames consumed the craft as it crashed.

Millbrook Church Being Redecorated

(Examiner Correspondence.)

MILLBROOW, aJnuary 18. — St. Thomas' Anglican congregation is now worshipping in the parish hall for the winter months, the interior having recently been redecorated; the ceiling is finished in white alabastine, while the walls are a pleasing buff tint. Woodwork and chairs have been freshly varnished, also the other furnishings, and the arches which support the roof, windows and door frames are in white enamel.

The new cocoa matting for the aisle is a greatly appreciated donation from Dr. H. A. Turner. The work of renovating was done under the supervision of the church wardens, Messrs. L. H. Winslow and L. F. Fallis, and the workmen included William Davey, and the sexton, Harry Whyte.

THE CANADIAN DEPARTMENT STORES LIMITED

STORE HOURS—9 a.m. to 5.30 p.m.; Saturday: 9 a.m. to 9.30 p.m. PHONE 3000

C.D.S. EMPLOYEES' WEEK

Ends Thursday! Shop and Save!

Velveteen Lined
PARKAS
For women or misses. All wool with warm velveteen lining. Tie under chin. Colors, green, navy, skipper blue and red. Special, each .... **.69**
—2nd Floor, C.D.S.

MANUFACTURER'S CLEARANCE OF "SUBS" OF REGULAR 1.00
Real Silk Crepe STOCKINGS
A thrifty buy, so stock up for future use. Real silk, full fashioned in this line-up of seasonable shades. Charm beige, mist beige, French toast, praline beige, plaza beige, suntan, cruise tan, sun glo. Sizes 8½ to 10½ in the lot. Special, pair ..... **.65**
—Main Floor, C.D.S.

Boys' Wool
SWEATERS
V-neck and zipper neck styles in all wool pullover sweaters. Navy, royal and maroon shades. Sizes 6 to 14 yrs. Special, each ... **.88**
—Main Floor, C.D.S.

ELECTRIC LIGHT BULBS
25 watt, 40 watt and 60 watt. Built to give 1,000 hour service. Special ..... **6 for .85**
—Basement, C.D.S.

CLEARING ODDS AND ENDS IN
BEDROOM SLIPPERS
Broken size range, odd and broken style range. Slippers for women and children in leathers, shoe fabrics, various colors. A few evening shoes in the lot. Special, pair ..... **.49**
—Main Floor, C.D.S.

UNFINISHED CHAIRS
Sturdily built, from clear unfinished hardwood in Windsor style. Ready for painting. Special, each .. **1.19**
—Basement, C.D.S.

Clearance!
Boys' and Juniors'
WINTER COATS
Reg. 5.95 and 8.95
Warm overcoats, cut on guards models. All wool and 85% wool materials. Lined and interlined. Sizes 24 to 32. Special, each ..... **3.89 - 5.89**
—Main Floor, C.D.S.

FEATURE!
BABY SHAWLS
Exceptional quality and price! Big, soft all wool and wool and rayon shawls. Some slightly soiled. Knit in lacy patterns. Size about 48" x 48" and 54" x 54". Special, each **$1**
—2nd Floor, C.D.S.

FINE QUALITY
Marquisette
Cream or white ground with color dots or design in blue, rose, gold and green. 36" wide. Yard ..... **.19**
—Basement, C.D.S.

COOKING UTENSILS
Ivory Enamelled With Green Trim
Look at the price—list your needs and order while you can get them at such a savings! Classed as "B" grade by the manufacturers, but with only slight defects that shouldn't affect the usefulness.
ROUND DISHPANS—About 13½ x 4".
UTILITY BOWL—About 12¼ x 4" deep.
STEW KETTLES—With bail handle, about 4 imperial pints.
OPEN SAUCEPAN—About 4 imperial pints. **.39**
—Basement, C.D.S.

Cellulose Fabric
WINDOW SHADES
Mounted on sturdy roller, complete with roller tacks and ring pull. Size 3 x 6 feet. Green, white, cream colors. Special, each ..... **.49**
—Basement, C.D.S.

25% OFF FLOOR SAMPLES, ODD GROUPS **MATTRESSES**
Clearing broken lines, and floor samples, in Inner Spring and Felt Mattresses. Choose from the following:
1 Felt Mattress, 3/3. Reg. 7.75 ..... 5.81
1 Layer Felt Mattress, 3/3. Reg. 9.95 .... 7.46
1 White Felt Mattress, 3/3. Reg. 8.95 .... 6.72
2 Inner Spring Mattresses, 4/0. Reg. 14.95 11.21
2 Marshall Spring, 4/6. Reg. 12.95 ..... 9.71
1 Marshall Spring, 3/3. Reg. 12.95 ..... 9.71
1 Marshall Spring, 4/6. Reg. 14.95 ..... 11.21
4 Marshall Spring, 4/6. Reg. 17.00 ..... 12.75
2 Marshall Spring, 4/0. Reg. 17.00 ..... 12.75
—Basement, C.D.S.

THE CANADIAN DEPARTMENT STORES LIMITED

NEW...a CREAM DEODORANT *which safely* **STOPS** *under-arm* **PERSPIRATION**

1. Does not rot dresses, does not irritate skin.
2. No waiting to dry. Can be used right after shaving.
3. Instantly checks perspiration for 1 to 3 days. Removes odor from perspiration, keeps your armpits dry.
4. A pure, white, greaseless, stainless vanishing cream.
5. Arrid has been awarded the Approval Seal of The American Institute of Laundering for being Harmless to Fabric.

39¢ a jar
Also in 15¢ and 59¢ jars

TEN MILLION jars of Arrid have been sold. Try a jar—at any store selling toilet goods.

ARRID

Tomorrow
SOME MILDER; SNOWFLURRIES.

The Peterborough Examiner

Last Year
MAXIMUM 19 - MINIMUM —10

VOL. LXXXI, No. 15 — PETERBOROUGH, THURSDAY, JANUARY 19, 1939 — PRICE THREE CENTS

Relief Belts To Pinch Cross Hints

Ontario Now Million Over Estimates; Only Hope Ottawa

TORONTO, Jan. 19 — (CP). — Hon. Eric Cross, Ontario Welfare Minister, said to-day every phase of relief administration is under close scrutiny for economy's sake. He was commenting on expressed fears by Dr. A. D. Kelly, secretary of the Ontario Medical Association, that the relief medical budget might be cut.

"Relief in Ontario for the coming year is estimated at $22,000,000 and the province is over its estimates by about $1,000,000," said Mr. Cross. "Not only must applications be carefully examined but families on relief must be constantly inspected.

"I agree with Dr. Kelly that both relief recipients and the doctors are satisfied with existing arrangements, but we must reduce our costs."

Mr. Cross said Ottawa had been asked to increase the Federal relief subsidy. The present division of relief costs was 45 per cent. to Ontario, 25 per cent. to Ottawa, and 30 per cent. to the municipalities. If Ottawa would increase its grant to 40 per cent., Ontario would pay 40 per cent. and leave only 20 per cnt. for the municipalities.

High Taxes Hinder Work.

The minister said the province was anxious to relieve the municipalities in order that they might reduce taxation.

The very places where work ought to be started to aid the inhabitants are those precluded from undertaking it on account of high taxation."

The proposal to add old-age pensioners and mothers' allowance recipients to the relief rolls for medical purposes was impossible, he said.

Acting Premier Harry Nixon today commented on the stand of the Ontario Mayors' Association against the municipalities having to pay more than 30 per cent. of unemployment relief costs.

"The Federal Government said it (unemployment relief) was a national issue when they were appealing to the public, and I have every reason to believe that they should more adequately contribute," Mr. Nixon said.

Britishers Told To Stock Food

LONDON, Jan. 19—(CP-Havas).—Air Auckland Geddes, technical adviser to Sir John Anderson, Lord Privy Seal who acts as minister for civilian defence, today stood by his advice to British housewives to stock up on essential supplies for emergencies. This advice was attacked in the press and deprecated by the board of trade.

Sir Auckland, a former principal of McGill University, Montreal, said he had no intention of resigning because of his disagreement with the board of trade's food department. Sir John Anderson called on Prime Minister Chamberlain at 10 Downing Street today.

"I have no ground for supposing that war will come next week or next year, but I drew the attention of women to the need for stored supplies in case there were a sudden emergency," Sir Auckland said. "The point is that if such purchases were made gradually over a period they would not upset world markets.

"I do not mean that people should at once rush to fill their bottles with water. People are so used to getting water out of their household taps that they don't always contemplate a situation where his supply might be affected and that was why I gave my advice. I was not wishing to be an alarmist. I disagree, however, with the food department of the board of trade. They are talking nonsense."

Salve Or Cream

TILBURY, Ont., Jan. 19.—(CP). —A story about the Epiphany being told to a class of small girls in a local Sunday school was interrupted when a girl of five wanted to know if among the wise men's gifts there was finger nail polish. This was after the teacher said myrrh meant salve or cream.

Mr. Hull Explains

Back from Lima, Peru, where he dominated the pan-American conference, Cordell Hull, secretary of state for the United States, ran into a tangle over a New Cuban-U.S. trade pact which he had under way. The Senate finance committee wanted to know if the pact violated provisions of the Reciprocal Trade Act. Mr. Hull said it didn't. Here he is giving his reasons to the committee.

Propeller Lost Ship Drifts Off Sable Isle

BOSTON, Jan. 19 (AP) — The propellerless freighter Black Condor wallowed in a North Atlantic storm today as rescue vessels pounded to her side 75 miles southeast of Sable Island, N.S.

Meanwhile, in Nantucket Sound, coast guards virtually gave up hope of saving the grounded Nova Scotian four - master Laura Annie Barnes. Her crew of seven were taken aboard the cutter Tahoe last night when she began filling with water.

With two salvage tugs and the coast guard cutter Cayuga converging on the Black Condor, mariners here believed there was no cause to fear for her 45-man crew under Captain Philip Prendergast of Hartford, Conn.

The Canadian salvage vessel Foundation Franklin, out of Halifax, radioed it expected to reach her side by afternoon.

The 5,380-ton Black Diamond Lines freighter, bound from Rotterdam and Antwerp to New York, had a broken tail shaft.

In Nantucket Sound, where the coast guard vessels Tahoe, Thetis and General Greene weer standing by the Laura Annie Barnes, the coast guard officers postponed further attempts to pull the schooner off Tuckernauck shoal until they could determine how badly she was damaged.

5 Excommunicated For Suing Parish

MONTREAL, Jan. 19 — (CP). — Excommunication from the Roman Catholic Church of a group of persons, unnamed, who instituted, without permission from the Archbishop of Montreal, legal suit in conection with a $260,000 loan in the corporation of the parish of Saint Etienne, has been announced in a decree issued in Rome.

The decree, published in newspapers to-day, said the persons concerned "are subject to all the penalties provided in such cases by canon law," because "no permission was given by the Holy See....to call before the civil courts....His Excellency Archbishop Gauthier as Coadjutor Archbishop of Montreal with jurisdiction of ordinary Bishop of Montreal."

Details of the suit were not explained in the proclamation, but J. H. Michaud, counsel for the plaintiffs, said five or six of the 83 holders of notes for loans of $260,000 to the parish of Saint Etienne, had brought the suit.

Hits Wife By Accident As Gun Jams Each Aim So Husband Quits In Disgust

DETROIT, Jan. 19 (CP)—Detroit police said today Stephen Hunt, 36, confessed he had spent five minutes trying unsuccessfully to make a jammed pistol work so he could put his wife, whom he had just shot, "out of her misery."

Eva Hunt, his wife, is in hospital here with a serious wound in her breast. Police said Hunt described the events for them. They said Hunt told them he made his wife get out of their car and ordered her to confess to him she had been unfaithful. She denied his claim and he put the gun to her forehead and pulled the trigger.

The gun jammed, he worked with it, and shot her, accidently, in the breast. He tried to shoot her in the forehead. Again the gun jammed. He went into the car and worked the revolver and it went off. Again he put it to her forehead. Again the gun jammed.

"You win," he told his wife. "I'll get you later." He took her to hospital.

Chamberlain's Son Escapes As Plotters Shatter Irish Hotel With Bomb

Windows Broken, Citizens Flung From Beds In Latest Of Explosion Outrages; Intended Victim Goes For Morning Hunt

TRALEE, Eire, Jan. 19 (CP-Havas).—An apparent attempt to kill Francis Neville Chamberlain, 24-year-old son of the British Prime Minister, failed today when a powerful bomb exploded in the rear of Hawney's hotel in this County Kerry capital, where the younger Chamberlain is staying.

Several hundred windows in surrounding houses were broken and numerous persons were tumbled out of bed by the blast. No casualties were reported.

Young Chamberlain arrived in Dublin from Liverpool last Saturday and came here to spend a part of his vacation hunting. He was in his hotel room at the time of the explosion—the latest in the series of blasts in England and Ireland that followed publication of a "proclamation of the Republic of Ireland" by the Irish Republican army organization last Sunday.

Police investigating the explosion said a powerful bomb apparently had been placed near a big wooden door at the end of a passage in the rear of the hotel. Special police units were stationed around the hotel after the explosion and an immediate investigation was launched.

In Family Iron Works

The younger Chamberlain entered the family iron works at Birmingham recently following completion of his studies at Cambridge. He also serves as a gunner in the territorial army.

Apparently little troubled by the explosion, young Chamberlain later left the hotel with a group of friends on a hunting trip.

"It is impossible for us to say whether the I.R.A. are responsible for the affair,' said a police spokesman. Tralee, although it was a hot spot a few years ago, has been very quiet lately and we have had no trouble of any kind for a long time. There has not been any evidence of activity on the part of the I.R.A. although of course it is impossible for us to rule out the possibility that this organization is at the back of this bombing business."

When Mr. Chamberlain and his associates left to hunt in their sports car they were followed by civil guard detectives in another car.

Clocks Save Many.

Police continued to find unexploded crude bombs in various parts of the country. They said the organized sabotage had largely failed through use of a cheap brand of alarm clock. Nearly all the alarm clock timing devices had run down before the hour set for the explosions.

Lancashire police found one at an electricity pylon near Windle. The alarm was set for 6 o'clock, but the timepiece had stopped at 5.15.

A Birmingham newspaper editor received a postcard signed by a drawing of an Irish harp, which read: "Warning. London, Manchester, Liverpool. There will be no mistakes next time. We have not finished yet."

In Belfast Home Minister Sir Dawson Bates called out 12,000 members of the Royal Ulster Constabulary for night patrol.

Small Surplus Forecast United Counties

(By a Staff Reporter.)

COBOURG, Jan. 19.—After disposing of the Wardenship Tuesday night, electing Reeve T. A. Reid of Clarke township to that pre-eminent position, the counties council passed out a few of the secondary and assuaging plums yesterday.

Reeve Chas. Carruthers of Darlington, the defeated candidate, was appointed chairman of the finance committee.

Reeve J. C. Cummiskey, of Manvers, whose entry in the Wardenship handicap was "scratched" by the Conservative caucus, was given the chairmanship of the Roads and Bridges committee, which was virtually the extension of the job and role he starred in last year. During the illness of Reeve Robert Innes, of Seymour, a rather prolonged indisposition, Reeve Cummiskey was acting chairman.

Reeve Creighton Devitt of Cartwright, has not yet been called up for his compensation, but that may come to-day or Friday, for there are still some posts unmanned.

Reeve L. H. Wilson, of Cobourg, has been selected to carry the burden of the schools committee this year.

Reeve Herman Morrow of Murray township, is chairman of the agricultural committee; and Deputy-reeve H. R. S. Ryan of Port Hope, a bright young barrister, newly come to the counties council, is chairman of the legislation and by-laws committee, and Deputy-reeve W. J. Boggs, Manvers, chairman of the County Property committee.

Promises a Surplus.

E. L. MacNachtan, counties clerk and treasurer, told the finance com-

(SMALL SURPLUS)
(Continued on Page 8, Column 3)

Farmers Raise Storm Signals

LONDON, Jan. 19—(CP). — The British Government has encountered storm signals from a new quarter—an organized protest of United Kingdom farmers against its agricultural policy.

As farmers in one section organized a protest march through London, the National Union of Farmers met in the capital yesterday and heard members urge government action to alleviate conditions which assertedly are threatening the farmers' existence.

Farmers complained that prevailing produce prices, increased foreign competition and higher labor costs are making it almost impossible to make ends meet.

In support of their demands, farmers from agricultural regions of East Anglia planned to march through London, February 1. The parade will end with a demonstration before the House of Commons.

More than 6,000 farmers, their wives and farm laborers have signed up for the "square deal" trek. They will assemble at designated points in Norfolk, Suffolk, Essex, Cambridgeshire and Lincolnshire and leave for London by special trains.

Western Indians Go In For Stock

BRANTFORD, Ont., Jan. 19. — (CP). — John E. Pugh, superintendent of the Indian reserve at Cardston, Alta., home of the Black Foot Confederacy, is a visitor here and is making an inspection of the Six Nations reserve. The reserve at Cardston is the largest in the Dominion, covering 350,000 acres or about 530 square miles of territory in the southern part of the province.

About 20,000 acres are under cultivation by the Indians and the rest of the property is grazing land for 2,800 head of mature cattle and 825 calves. The Indians raise thoroughbred Herefords and Shorthorns and are gradually swinging to Herefords entirely.

On the western reservation conditions are vastly different from those in existence on the Six Nations reserve. There are no day school out west, instead there are two residential schools where 284 Indian children above seven years of age go to school from September to June inclusive.

6-Foot Timber Wolf Is Trapped At Baptiste Lake

(Examiner Correspondence.)
Tweed, Jan. 19.

THOUGHT to have been one of a pack that has been ravaging cattle and sheep in the northern part of the county, a magnificent specimen of timber wolf was trapped in the township of Herschel by Herbert Grant of Baptiste Lake.

The wolf which measured six feet from nose to tail-tip was caught in a trap baited with a deer head. The presence of a large number of tracks in the snow surrounding the spot where the trap was set, denotes that the captured wolf was one of a pack.

Grant took the fine pelt to the county treasurer to claim the government bounty of fifteen dollars.

Store Manager Being Tried On Arson Count

Evidence at this morning's session of the trial of Robert Nathan Herman, former manager of Pattenick's store here before His Honor Judge Smoke in county court to-day on a charge of arson in connection with the fire of December 12 closely followed that given in the preliminary hearing, although one new witness, Thomas Ephgrave, was called by the Crown.

The charge against Nathan was the result of an investigation after the fire by Inspector D. H. Saville of the Ontario Fire Marshall's Department.

Crown Attorney V. J. McElderry, K.C., is prosecuting, while Herman is being defended by E. F. Singer, K.C., of Toronto.

Roy Pitchford, photographer, the first witness, identified a photograph he had taken in the basement of Pattenick's store three days after the fire.

To Mr. Singer he said he had no other picture showing the layout of the cellar, the location of the furnace, etc. His instructions had been to take the portion of the cellar shown.

Thomas Ephgrave, building contractor, identified a plan of the Pattenick basement. He said the basement was 103 ft. 6 inches long and 29 ft. wide, and had a concrete floor. The principal burning done by the recent fire was 25 to 26 feet away from the furnace. There were signs of an old burning on the ceiling and those had been there when witness did the building over for Pattenick's several years ago.

The actual burning done by the recent fire, witness said, stopped eight feet away from the furnace.

"There is nothing in your evidence to say where the fire started?" asked Mr. Singer in cross-examination.

"No, but my own opinion is it likely started where the heaviest burning was."

Witness admitted, however, that the fire might have started elsewhere. It was possible, he said, for a spark from a wood fire in the furnace to have caused a fire some distance away.

Mr. Singer asked about the effect of oil dropping through the floor of the store on to the electric wiring and the witness said that if that happened it would damage the

(STORE MANAGER)
(Continued on Page 2, Column 2)

360 Passengers Flung About Decks As Liner Fights 125 Mile Gale

NEW YORK, Jan. 19 — (AP). — Stories of hysteria and near panic among 360 passengers on the Italian liner Vulcania, struck by a furious storm which silenced its radio off the Azores on Tuesday, were told to-day when the ship reached port.

J. M. McClelland, publisher of the Longview, Wash., Daily News, said at least six passengers were injured and that scores were bruised as the vessel wallowed in mountainous seas.

"The waves crashed over the top of the ship, breaking windows on the top deck," he said.

"The hurricane struck at 12.30, just at the lunch hour, and all we could do was sprawl on the floor and try to hang on. The wind reached a velocity of 125 miles per hour.

"We never expected to live through it. There was general hysteria. Women fainted and screamed. Everybody was praying."

McClelland said the radio antenna was torn away soon after the blow struck.

"Ninety per cent. of the passengers were sick," he said. "Some of the stewards tried to crawl along the floor to serve hot broth and food, but it was like climbing the face of a cliff going up and down.

"The storm came up suddenly and found the ship totally unprepared. Furniture crashed and flew around hitting people. I saw a man with a broken arm and a woman with a broken shoulder. Most of us got bruises. To make it worse, doctors simply couldn't reach those who had been hurt."

Italian Line officials said the ship had met five days of bad weather, with continuous high head-winds, but declined to confirm passengers' statements as to the number injured. Line officials said the peak wind velocity was 67 m.p.h.

The Weather

The Examiner's Barometer
Noon - - 29.26

Peterborough Temperatures
To-day:
Night low - 4
Noon - - 16
Yesterday:
Highest - - 15
Lowest - - 4
One Year Ago:
Highest - - 19
Lowest - - *10

*—Below zero.

Weather Forecast

Lower Lake Region and Georgian Bay —Moderate northerly winds; fair and cold. Friday: Moderate winds; partly cloudy and becoming somewhat milder, with snowflurries.

Northern Ontario — Fair and cold Friday: Partly cloudy and somewhat milder, with snowflurries.

Ottawa and Upper St. Lawrence Valleys — East and north-east winds; partly cloudy and cold. Friday: Moderate variable winds; partly cloudy and becoming a little milder.

Lake Superior — Moderate east and south-east winds; partly cloudy and becoming a little milder; snowflurries over west portion. Friday: Moderate winds; mostly cloudy and somewhat milder, with ligha snowfalls or flurries.

London—Temperature, 47; rain, and west moderate winds.

Paris—Temperature, 46; fair and calm.

Sun—Rises at 7.47 a.m., Sets 5.11 p.m.

Japs Bemoan Guam Fort Plans

U.S. Act Unnecessary In Face Of Tokyo's Non-Attack Policy

TOKYO, Jan. 19 — (AP). — Japan is gravely concerned by United States naval expansion plans, a Naval Office spokesman said to-day, and fears establishment of airplane and submarine bases in the Pacific would be but advance preparation for "long distance attack."

"Fortification of Guam (1,500 miles from Japan) would be like placing a gun against the gate of a neighbor," said the spokesman, Rear-Admiral Shozaburo Kanazlawa.

Establishment of bases at Midway and Wake Islands, he continued, would surround "our undefended mandate islands." Fortification of Guam "in the middle of the mandates" would seem an unnecessary way to treat Japan "in view of our policy of non-attack and non-aggression."

The spokesman emphasized these mandates—the South Sea Islands held by Germany before the war—were unfortified and under present international agreements could not be fortified.

For this reason he said, "Guam would have a eral strategic value if fortified," although Japan's objection to expansion in the Pacific was "moral rather than legal" since no treaties exist to prevent it.

Step to Raid on Japan?

"From the experts' point of view, establishment of plane and submarine bases in the Pacific islands is nothing but making advances for long distance attack across the ocean," Kanazawa continued.

Of his own nation and navy he said:

"That the strength of Japan's navy is not sufficient for long distance attack across the ocean is quite clear, not only from the experts' point of view, but also from a commonsense viewpoint. Our national defence policy is to keep the navy strong enough to defend the Western Pacific. We have no ambition to attack anything outside this area and no aggressive policy. We do not understand the necessity of expanding the United States navy with such a tremendous budget as this year."

Five Escape Fire In Nick Of Time

TORONTO, Jan. 19.—(CP).— A man, his wife and their three small children narrowly escaped being trapped to-day when fire swept a two-storey frame house on Mitchell avenue.

Clement Prescott carried his two daughters, Ethel, nine, and Doreen, four to safety, while Mrs. Prescott saved her son Irvine, 11, by pushing him through an upper window after breaking the glass with her hands. Mrs. Prescott followed the boy to the sloping roof and both jumped 10 feet into the snow.

Irvine was treated at hospital for shock and cuts and was then able to leave.

Firemen said the blaze was due probably to the kitchen stove, but Mrs. Prescott recalled that she had checked it before retiring, and was sure the origin could be traced to a short circuit in the electric wiring.

"I was awakened by the smoke," Mrs. Prescott said. "I went to the stairway, but couldn't get down, so I called out, awakening my husband, who was sleeping downstairs.

Goes Back For Son.

"I went back to my bedroom at the front on the second floor. The heat was unbearable. I picked up Irving, and after breaking the window, shoved him through. Then I followed him and fell to the lawn, landing in a heap."

"I'm a sound sleeper," explained Mr. Prescott, "and didn't notice the smoke until my wife called me. I picked Ethel up and carried her to the street. I went back through the smoke and flames and manage dto egt upstairs and pick up the baby, Doreen. I held my breath as I carried her out, but the baby was almost smothered. She was coughing and choking when we reached the door.

"As I came out the second time I saw Irving huddled on the lawn," the father added. "I carried him to the house next door and then saw my wife fall. I picked her up and carried her to the neighbor's.

A three-year-old terrier, Spottie, was found suffocated in the kitchen.

Medal 34 Years Late

OLATE, Kas., Jan. 19 — (AP). — For 34 years W. G. Shanholtz didn't know Queen Victoria had awarded him a medal for valorous service in the Boer War. Recently he wrote the British War Office for a duplicate of his service record. Yesterday he received both record and medal. "They sent a letter along with the medal," Shanholtz said. "They said they had been trying to find me ever since 1904." Shanholtz now is a relief worker.

Heads N.Y.'s Cops

Louis Costuma, ABOVE, appointed chief inspector of New York city police, is second in command to Commissioner Lewis J. Valentine. Costuma has been on the force 33 years, working his way up through the ranks.

Dandurand Hints Britain May Not Aid Canada

OTTAWA, Jan. 19—(CP).—Defence measures and co-operation with Britain in making Canada safe from foreign invasion promise to provide the Senate with interesting material for debate when it resumes its sessions Feb. 14.

Before taking its customary early-session holiday after three days of sittings, the Upper Chamber yesterday passed the address in reply to the speech from the Throne, concluding a debate that was concerned largely with defence matters.

Government leader Dandurand and Conservative leader Meighen clashed in a discussion that covered the whole field of post-war defence co-operation between Canada and Britain and brought from Mr. Dandurand the statement that Britain might not necessarily be on Canada's side in the event of this country being at war.

He said there was a possibility Canada might be required to defend her neutrality if the United States and Japan were in conflict and Britain was not involved.

"What are we hearing in this House?" asked Senator Meighen. "Did the government leader suggest that if war broke out between Japan and the United States and Canada became involved Britain would not be on her side. Such a condition was unthinkable.

"The moment we are at war, we know who our ally is," the Conservative leader said. "Not our ally, but our friend and progenitor through history, will be on our side That is why I say we should prepare our defence in co-operation so that the defence of one will be the defence of all."

Senator Dandurand argued that such co-operation might entail difficulties arising out of frequent changes of British government and policy but Senator Meighen replied Britain and France had continued their defence co-operation despite frequent changes in the French government.

Hawkesbury Swept By $100,000 Fire

HAWKESBURY, Ont., Jan. 19—(CP).—Four persons escaped uninjured and damage estimated at $100,000 was caused here today by fire which gutted a three-storey brick building, housing a general store and apartments and a warehouse. Hawkesbury is 45 miles east of Ottawa.

Omer Laurin, reeve of Hawkesbury and owner of the building, his wife and Mr. and Mrs. George Simpson, occupants of the apartments over the store, escaped after being awakened by constable Ernest Jerome, who discovered the fire.

Cause of the blaze was undetermined and fire chief Pierre Bertrand said he would ask the Ontario Fire Marshal's department to conduct an investigation.

The fire spread rapidly and firemen fought for several hours in sub-zero weather before bringing it under control.

Cadi Upholds Red Tape In $20 Fine

Wife Sick, Home Lost Victim Forgets Report For Ottawa

TORONTO, Jan. 19 — (C.P.). — Albert Debenham, 54, father of four children, smiled ruefully to-day and figured he would have to get "about 10 odd jobs" in the next two weeks or go to jail for 30 days. "Those red tape officials at Ottawa are the cause of it all," he said.

Yesterday Debenham came home from Police Court to tell his wife, sick in bed, that he would have to raise $20 or go to jail. "I told her I didn't know where the money was coming from," he said. "I said, 'I guess I'll just have to face it and go to jail if I can't raise the money.'"

Mr. Debenham, who has lived in Toronto and the suburbs for the last 30 years, is a carpenter by trade and an "odd job man" by necessity. It was because he was "just doing odd jobs" that he appeared yesterday on one of the strangest charges ever heard in a Toronto court.

Specifically, Mr. Debenham was charged with failing to fill out a statistical form and return it to the Dominion Bureau of Statistics at Ottawa. He pleaded guilty, blaming his "odd jobs" as the reason he failed to comply with the Ottawa request.

Never in Court Before.

"Those red tape officials have a lot to do to take people to court over such a thing," he said. "Why, I am an honest citizen and have never been in court before in my life."

Although the magistrate fined him $20 with the alternative of 30 days in jail, the worried father still has two weeks to pay the fine—"I told the Judge I would try to pay it in two weeks. Honestly, I don't know how I'm going to get the money."

The form in question reached Debenham during a serious crisis—just before his house was seized by the mortgage company. In the rush of moving out, placing his wife and children, and getting the odd carpentering job which has kept his family from complete destitution, Debenham lost the form and forgot about it.

Ottawa didn't, however, and 10 days ago the carpenter received a court summons.

25,000 Smuggled To U.S., 2 Years

NEW YORK, Jan. 19—(AP).—United States federal authorities today pushed forward investigation of an international gang reputed to have smuggled about 25,000 aliens from Canada to the United States within the past two years.

Held here incommunicado since his arrest at Rouses Point last Friday was Spyros Cyrcos, 38, of Montreal but investigators believed the real headquarters of the gang was in New York. Cyrcos was charged with smuggling, harboring, transporting aliens and conspiracy. Ed and Hugh Cushman, brothers, were arraigned in Malone, N.Y., on similar charges.

Although the syndicate originally concentrated on importing Greeks and Chinese, its activities in recent months had turned more toward Jewish refugees from Europe, according to James Scileppi, assistant United States attorney.

Trainloads of refugees crossing Canada en route to Australia were scouted by agents for the syndicate. Those who paid were smuggled across the border and driven by automobile to New York city Scileppi said.

The investigation which resulted in the arrests has been carried on by Scileppi since early last November, when a policeman picked up a bewildered Greek immigrant in New York.

When he was unable to produce credentials, the immigration authorities were notified.

An interpreter learned that the prisoner had arrived from Greece the day before by way of Canada. He said the arrangements for his transportation to New York had been made by relatives in Greece who corresponded with a gang in New York.

Japan may subsidize super movies.

Inglis Stock Probed Before Drew Urged It Says Nixon—Thinks Bren Case Hurt Country

TORONTO, Jan. 19 (CP)—Ontario Securities Commission approved the sale of stock in the John Inglis Company "long before" Col. George Drew, now Ontario Conservative leader, made his charges in connection with a Bren machine gun contract given the company by the federal government, it was announced today.

Acting Premier Harry C. Nixon today referred to Col. Drew's demands for an investigation by the securities commission into evidence before Mr. Justice H. H. Davis, of the supreme court of Canada, who as a royal commissioner investigated and reported on the contract.

"Long before Col. Drew thought of suggesting it, the commission investigated the sale of stock," said Mr. Nixon.

"I differ entirely with Col. Drew on the Bren gun issue. I think he has done infinite harm to the country as a whole. I would like to point out that Mr. Whitehead, the securities commissioner, looked into the stock of the company long before Col. Drew even mentioned it."

Loyalist Lines Stiffen; Aid On Way

Madrid Sends 60,000 By Sea Route, Rebels Lie In Wait

HENDAYE, France, Jan. 19 (AP) —Catalonian militiamen fought off Insurgent thrusts in the mountains west of Barcelona to-day while the government sought to run a naval blockade to rush reinforcements from the idle Madrid front.

Twelve thousand Madrid troops, the first contingent of 60,000 the geographically divided government hoped to shift to the hard-pressed Catalonian fronts, were reported already at sea.

They were said by advices reaching the French border to have embarked last night at Valencia whence the other 48,000 were expected to leave shortly.

An undetermined number of Insurgent warships, three of which yesterday shelled government lines northeast of Tarragona, were ordered to intercept the transfer.

Insurgent and government manpower in the battle for Catalonia has been about evenly matched, with about 300,000 on each side. The Insurgents, however, hold a decided advantage in planes, artillery and other equipment.

Late government bulletins said strong resistance was developing in the rugged hills in front of Igualada, which was believed to be a key point in the government's "mystery" fortifications blocking General Franco's path to Barcelona.

Ragged columns of retiring militiamen were said by these dispatches to have turned suddenly and taken a stand before Igualada, about 28 miles by air west of the government capital on the Lerida-Barcelona highway.

CRUISER SAILS SUDDENLY.

SHANGHAI, Jan. 19 — (AP). — The French cruiser Primauguet, after sudden cancellation of invitations to a party on board, sailed last night for an undisclosed destination but possibly to Saigon, French Indo-China, or to Djibouti, French Somaliland.

ELMS MAY GO

LONDON—(CP).—Stately elms of England may become a thing of the past if a virulent malady known as Dutch Elm disease is not checked, the Forestry Commission reporting thousands of trees killed or marred by the disease.

FOR STUFFY HEAD

A few drops . . . and you *breathe* again! Clears clogging mucus, reduces swollen membranes—helps keep sinuses open.

VICKS VA-TRO-NOL

MORE ABOUT—

Store Manager

(Continued from Page 1)

insulation. He had not seen any openings in the floor, but said that there was a bulge in the middle of the floor and it was possible that oil could get through there.

To Mr. McElderry, in re-examination, witness said that he had not seen any aperture in the floor, which he described as a very heavy one.

Fire Chief's Evidence.

Fire Chief George Gimblett described the scene at Pattenick's store when he arrive don the evening of Dec. 12, and the steps taken to fight the fire, which was in the basement of the building.

"The smoke was very dense. I had several firemen overcome," Chief Gimblett stated.

He told of having to cut holes in the floor in order to insert the nozzles to fight the fire in the cellar.

The hottest spot was found 40 feet east of the front of the store and when a hole was cut there flames shot up. The main fire was killed off by lowering a rotary nozzle through the opening. Later a second hole was cut in the floor nearer the front of the store.

Chief Gimblett said that in his opinion the fire originated on the north side of the basement and half way between the front of the building and the furnace, approximately where the first hole had been cut in the floor.

"Have you formed any opinion as to the speed at which the fire progressed?"

"I believe that some accelerant must have been added because of the rapid rate at which the fire progressed," replied Chief Gimblett.

"What would have happened if the alarm had not been given until a half hour later?" asked Mr. McElderry.

"There is no doubt what would have happened," replied the witness. Three or four stores might have been burned."

Chief Gimblett said that he did not examine the furnace after the fire because he did not think it was necessary as there was no fire near the furnace.

The witness said that the wiring of the building had been inspected regularly and the cards filed at the fire department would show the results. These were produced and showed the wiring as all right.

"Could you give His Honor an opinion as to how the fire started?"

"No, I don't want to say that, because I don't know," replied Chief Gimblett.

Wanted His Money.

Witness said he saw Herman 15 minutes after he himself had reached the scene of the fire and accused wanted to get down into the cellar because he said some money was there. Later Chief Gimblett said he had sent Herman down into the basement with Fireman Geo. Gimblett, Jr. and afterward Herman said the money had been burned up. He mentioned $306 as the amount and said it was Saturday's receipts.

The night after the fire Chief Gimblett said that he, Herman and Fireman Carr visited the basement and Herman pointed out the spot where he said he had hidden the money. At the point, witness said, the ends of the boxes were burned off. A search was made and no money was found, nor were there any signs of debris and burned money. Herman had said the money was in a roll of bills contained in a bag. The spot he pointed out was 4½ feet from the floor.

Mr. Singer in his cross-examination asked Chief Gimblett if he had ever seen a fire start.

"No and I don't suppose anybody else ever did except the man that started one," replied Chief Gimblett.

Mr. Singer objected to the reply.

"We have no jury here," Judge Smoke smilingly reminded him.

Defense counsel examined witness at length as to his opinion as to where the fire started and Chief Gimblett refused to admit the possibility that the blaze started elsewhere.

Mr. Singer asked about gas spreading fires and witness replied that there could have been no gas there because there was no fire in the furnace.

"You don't know that," said the fense counsel.

"Only by what I was told," replied Chief Gimblett.

Chief Gimblett was examined at length on his statement that from the conditions as found there after the fire he believed that an ordinary fire would have had to burn over half an hour to produce such results. Mr. Singer pointed out to the witness that the brigade had arrived at the fire at 6.21½ o'clock and that the store had been closed at four minutes to 6 o'clock. "That gets pretty close to your half hour," he said to the witness.

Chief Gimblett said in answer to a question that he found no evidence of accelerants in the cellar.

"What evidence of accelerants would you expect to find?" asked Mr. McElderry in re-examination.

"Sometimes there is a smell of oil," replied the witness. "You couldn't smel lanything on this occasion."

"No, because of the density of the smoke," was the reply.

Court adjourned for luncheon as the Chief completed his evidence.

Hubby's String Idea Wins Spouse Stringless Divorce

Media, Pa., Jan. 19 (AP)

MRS. MARGARET HOLZ, 23, testified in her divorce suit that when her husband went to work, he stretched strings across the front and back porches. If, on returning, he found a string broken, she said, he would accuse her of having men visitors. She got the divorce—with no strings attached.

Backs Palestine Plan

Robert Briscoe, only Jewish member of the Dail Eireann (parliament of Eire, the former Irish Free State), is pictured as he arrived in New York for a lecture tour on behalf of a plan for resettlement of Jews in Palestine. Mr. Briscoe has been a member of the Dail since 1927.

Stabbed In Canton Camera Seized Says Sinclair Wire

Toronto, Jan. 19 (CP).

A TORONTO PAPER today published a terse cable from its roving staff correspondent in Hong Kong, Gordon Sinclair, which read:

"Slightly injured Japanese bayonet right shoulder Canton. Brought here American gunboat Mindanao. Camera seized. Wounds unserious."

Sinclair, one of the best-known Canadian newspapermen, left last month for China to write stories for The Star on the Sino-Japanese war. Assignments in the last 10 years have sent Sinclair twice around the world.

Spiritual Revival Needed Says Drew

TIMMINS, Ont., Jan. 19—(CP)—The great need in Canada to-day is for a spiritual revival, a revival "of the old ideas that meant so much to our ancestors in the development of this country with respect to the home, the church and the school," according to Col. George A. Drew.

"I would also like to see a revival of the doctrines of success," the newly-elected leader of the Ontario Conservative party told the Timmins National Conservative Association at a banquet here last night. "Paid agitators preach that only those who have failed are honest. We are opposed to any of these foreign doctrines."

The address was the third major speech Col. Drew has made on his present tour of Northern Ontario, on which he is being accompanied by Mrs. Drew. He speaks in Sudbury to-night. During the trip he is studying conditions and visiting mines in the rich mining district.

The young people of the Porcupine mining area made up a "veritable league of nations." Col. Drew told the banquet gathing of more than 200 business and professional men of the Timmins district. "It is a great inspiration to me to find children of all nations of the world gathered together in obvious harmony, full of confidence in their own future," he said.

Norwood Y.P. Make Grant To Missions

(Examiner Correspondence.)

NORWOOD, Jan. 19. — The regular meeting of the Y.P. League was held on Monday evening. It was moved by Earl Bongard that Mrs. Bonds be elected as the dramatic leader. It was decided to give a cheque for $25.00 to missions. The Scripture lesson was given by Lester Bongard. Eileen Giffen then favored with a piano solo, "In a Monastery Garden." The meeting closed with hymn, followed by the Mizpah benediction.

Personals.

Mrs. George Paliser of Fraserdale is spending a few weeks with her mother in Norwood. She is also making a few days' visit with her husband's parents, Mr. and Mrs. Paliser of Campbellford.

Mrs. G. Paliser entertained a few of her close friends with a skating party on Saturday evening. After the rink closed the guests assembled at the home of Mrs. Paliser's mother. Games were played after which a dainty lunch was served.

'39 Officers Named In Hastings Lodge

(Examiner Correspondence.)

MARMORA, Jan. 19—Centre Hastings County Royal Black Preceptory elected its officers at the annual meeting held in Madoc Orange Hall on Monday evening as follows:

County preceptor, S. J. Kilpatrick; deputy preceptor, M. Roy; chaplain, G. Glover; registrar, J. O'Rourke; treasurer, S. Donnan; 1st lecturer, C. West; 2nd lecturer, E. Wannamaker; 1st censor, J. McMeehan; 2nd censor, J. Groves; 1st standard bearer, J. Wickens; 2nd standard bearer, W. Spencer; pursuivant, G. Morgan.

COLD SWIMMING

LONDON—(CP).— Twenty-three men and one woman broke the ice on the Serpentine in Hyde Park with brooms and sticks on Christmas morning, and dived in. They didn't stay in long.

SPECIAL CLEARANCE on Winter Accessories for Cars

HOT WATER HEATERS

N. 42. Reg. 9.55. Special 5.95
N. 100. Reg. 12.95. Special . . 8.95
N. 560. Reg. 15.00. Special . . 9.98

Thermostats. Reg. 2.20 to 3.80. Special 1.50 to 2.75

Defrosters. Reg. 1.98 to 2.39. Special 1.69 to 1.98

Steering Wheel Covers. Reg. 49c. Special 39c

Kant-Vap Alcohol, 65 O.P. Special, Gal. 1.25

Radiator Front Covers. Special 1.25

Spark Plugs for all makes of cars. Special, Each 39c

Batteries, 13-Plate. Guaranteed one year—5.95

Complete Stock of Tire Chains for cars and trucks at Lowest Prices in the city. Come and get our prices before buying elsewhere.

CANADIAN AUTO SUPPLY COMPANY
397 WATER ST. - PHONE 637

Urges Canadian Munitions Made At Cost

OTTAWA, Jan. 19 (CP).—Canada's government should assume full responsibility for production of any munitions necessary for her defence or for war so they may be obtained at cost, O. B. Elliott (SC., Kindersley) believes. He adds that steps should be taken at once to prevent commodity price rises in the event of war.

Mr. Elliott was one of four speakers who participated yesterday in the debate on the address in reply to the Speech from the Throne in the House of Commons.

M. J. Coldwell (C.C.F., Rosetown-Biggar) made a plea for admission to Canada of a quota of the refugees from Central Europe. Such action, he said, would only conform "to the policy of what we sometimes call 'traditional Liberalism'."

R. J. Reachman (Lib., Huron North) praised the government for its trade expansion efforts and the proposal to abolish the excise tax which he said would be the greatest single blow at existing economic problems.

The Water Diversion.

John R. MacNicol (Con., Toronto-Davenport) upbraided the government for not having prevented Ontario's expenditure of some $2,000,000 in preparation for water diversion from the Albany River basin to Lake Superior, a project which was abandoned when United States approval was not forthcoming. That situation caused the rift between the Ontario and Federal governments, Mr. MacNicol said.

Mr. Coldwell offered New Zealand as an example of what could be done by a government to better conditions among the people. On the basis of progress in that country Canada should this year build 20,000 new homes for the people and enact legislation to maintain reasonable rents.

Pensions to the blind and widows had been provided in New Zealand and the old age pension increased since 1935 to $30 a month with an age limit of 60 as compared with $20 and an age limit of 70 in Canada. Wages had increased 40 per cent, hours were shortened and business was continually increasing. Farm prices were guaranteed.

In Canada, Mr. Coldwell said, "all across the country we find unemployment, misery and want." What compensation was to be given, he asked, for the loss to the western farmer of his British preference of six cents a bushel on wheat. The fixed minimum price of 80 cents did not meet the average cost of production.

While the C.C.F. did not subscribe to unlimited immigration, Mr. Coldwell urged the admission of a quota

(URGES CANADIANS)
(Continued on Page 8, Column 2)

BONARLAW

Mr. and Mrs. T. M. Reid of Harold spent Sunday at Mr. A. Burkitt's.

Mr. and Mrs. Dave Wellman and Miss Vida Seymour visited Mr. and Mrs. Arnold Wellman on Sunday.

Mrs. Dr. Marvin Wellman of Toronto was a Saturday visitor at Mr. A. Wellman's, Harold.

Mr. W. T. Allin is sporting a new automobile.

Mr. Gerald Burkitt is gaining quite rapidly.

Mrs. J. F. Baker entertained the St. Mark's W.A. on Thursday last.

Mr. Alvin Carr of the Ridge road is spending a few days with his sister, Mrs. Leslie McKeown.

Mr. Ralph Wellman has been confined to his home for the past week suffering from a severe cold.

Mr. Andrew Thompson and Mrs. John Wilson have had the Bell telephone installed in their homes on the Eleventh Line.

Mr. Gordon Stewart visited Mr. Ralph Wellman on Sunday.

The friends in this vicinity of Mr. ad Mrs. Thomas McKeown will be glad to hear of the recovery of their infant son.

The friends of Mr. and Mrs. Ross Thompson held a miscellaneous shower for them on Tuesday night at Springbrook Orange Hall.

Mr. and Mrs. Thompson had a narrow escape last week when their home was totally destroyed by fire and they fled from the burning home in their night clothing.

Messrs. Harold and Ernest Stiles, Kenneth Hough, Kenneth McKeown, Charlie Wellman motored to Belleville on Friday night and attended Ken Soble's amateurs at the Capital theatre.

Mr. Mel Neal has purchased a new car.

Mr. and Mrs. Fred McKeown and Mr. and Mrs. Leslie McKown were Sunday visitors at Mr. John Reid's, Ninth Line.

Mr. and Mrs. Fred McKeown called on Mr. and Mrs. W. Stiles on Sunday evening.

Misses Phyllis and Margaret Barlow are visiting friends and relatives in Frankford for a few days this week.

The Rawdon Rifle Association has closed another successful season and shipped the rifles to military headquarters, Kingston. Mr. Charles Gordineer was the winner of the silver plate.

The monthly meeting of St. Mark's W.A. was held at the home of Mrs. J. F. Baker on Thursday afternoon. Canon W. G. Swayne gave an interesting talk on India. A substantial sum was handed in by members who have been collecting pennies of a certain year during the past twelve months.

ADVERTISE NO. 7.

TORONTO. — Pooling of a fund to advertise cities and towns along No. 7 Highway to attract tourist trade was discussed to-day at a luncheon here of No. 7 Highway Association. Co-operation of Grover Whalen, manager of New York's World Fair, in routing fair traffic through Western Ontario.

Cheese Quotes Produce and Livestock

ONTARIO GRAIN

Approximate prices track shipping point.—Wheat, 58 to 59c; oats, 27 to 29c; barley, 40 to 42c; corn, 48 to 49c; rye, 43 to 45c; buckwheat, 45 to 47c; malting barley, 45 to 47c; milling oats, 27 to 29c.

TORONTO FEED PRICES

Following are approximate prices quoted for feed in ton lots, packed in bags, delivered f.o.b. Toronto: Bran, $21; shorts, $22; middlings, $24 corn, $29.00; flax, $70; cottonseed meal, $38; linseed oil cakes, $44; tankage, $57; salt in blocks, 50 lbs., 50c; molasses, barrel, 19c per gallon.

MONTREAL FLOUR AND FEED

Cash grain: No. 1 Northern wheat, 71½c; No. 2, 68½c; No. 3, 66½c; No. 3 C.W. oats, 38c; No. 1 feed, 37c; No. 3 C.W. barley, 48½c; a bushel basis track, Montreal, ex-store corn being "in bond."

Spring wheat flour—First patents, $5.05; second patents, $4.55; bakers patent, $4.35; a barrel in 98-lb jute bags, delivered Montreal freight points.

Winter wheat flour. — Choice grades in carlots, a barrel, new, to arrive, $2.90 to $3; choice grades in broken lots, a barrel, new, to arrive, $3 to $3.20.

White corn flour.—Per barrel, in jute bags, delivered to the trade, in carlots, $4.10; in broken lots, $4.40

MONTREAL PRODUCE

Butter prices turned slightly easier with cheese and eggs steady on Montreal open produce markets, the Dominion Departmetn of Agriculture reported. Potatoes remained unchanged.

Creamery butter prints to retailers sold for 24½ to 25c a pound and solids for 23¾ to 24½c. Western fresh butter delivered in Montreal was offered at 23½c. Quebec No. 1 pasteurized regraded in wholesale jobbing lots was 23¼ to 23½c. Receipts: 1,924 boxes.

Ontario white and colored cheese sold for 12¼ cents a pound. Receipts: 32 boxes.

Graded egg shipments in used free cases were offered at 25c a dozen for A-large, 24c for A-medium and 23c for A-pullets. Receipts: 972 cases.

Potatoes.—N.B. No. 1, 80's, $1.05 to $1.10; N.B. No. 1 Mts. 50,s' 70 to 72c; No. 1 P.E.I. Mts., 90's, $1.25 to $1.30; No. 1 P.E.I. white, 90's, $1.20 to $1.25.

TORONTO CHEESE

TORONTO, Jan. 19 — (CP). — Wholesale cheese prices were steady to-day with dealers buying large, colored, paraffined and government grades at 11 cents.

Wholesalers offered cheese to retailers at the following unchanged prices: New, large, 13c; twins, 13¼c; triplets, 13½c. Old, large, 21c; medium, 20c.

FRUIT AND VEGETABLES

TORONTO, Jan. 19 — (CP). — Wholesale prices on fruit and vegetables were unchanged to-day with the following exception:

Cuban pineapples, 18s and 24s, $4.50.

TORONTO POULTRY

TORONTO, Jan. 19 — (CP). — Wholesale poultry prices were unchanged to-day.

TORONTO PRODUCE

TORONTO, Jan. 19 — (CP). — Wholesale prices (United Farmers Co-operative Co.) to-day were:

Eggs.—Grade A-large, doz., 21c (retail 27c); Grade A-medium, 20c (retail 26c); pullets, 19c (retail 25c); grade B, 19c (retail 25c); grade C, 18c (retail 24c).

Churning Cream. — No. 1 lb., 22c; No. 2 lb., 19c.

Butter.—No. 1 solids, lb., 23c; No. 2, lb., 22c; No. 1 prints, 24c; No 2 prints, 23c.

Potatoes, bag, f.o.b. in Toronto.—Ontario, $1.10; P.E.I., $1.40.

Mill Feed.—Bran, $21; shorts, $22; middlings, $24.

BACON-HOG MARKETS

TORONTO, Jan. 19 — (CP). — Price advances of 15 to 40 cents were posted on Barrie, Brantford, Kitchener, Stratford and Hamilton bacon-hog markets to-day. Previous close was held at other points.

Liveweights. — Brantford, $8.50; Chatham, $8.25; Hull, $8.40; London, $8.60; Peterborough, $8.40.

Dressedweights. — Barrie, $11.50; Chatham, $11.30; Hull, $11.55; Kitchener, $11.25; Stratford, $11.25; London, $11.60; Peterborough, $11.20; Hamilton, $11.90.

MONTREAL POULTRY

MONTREAL, Jan. 19—(CP).—Poultry prices, per lb. Chickens, 5 lbs. up, frozen, milkfed A, 27c; selected B, 25c. Turkeys, 12 lbs. up, 26c; B, 24c. Fowls, 6 to 8 lbs. up, 21c; B, 19c. Geese, grade A, 21c; B, 19c.

Poultry prices nominal.

BUFFALO LIVESTOCK

BUFALO, N.Y., Jan. 19—(AP). — Hogs, 700; scattered sales about steady; good and choice 210 to 225 lbs., $8.10 to $8.20; 180 to 200 lbs., quoted $8.40; trucked-ins, 140 to 230 lbs., $7.75 to $8.25.

Cattle, 150; steady; good steers over 1,300 lbs., $10.50; Canadian offerings eligible $8 to $8.50; fleshy cows, 5.85 to $6; medium bulls, $6.75.

Calves, 50; vealers unchanged $12.50 down.

Sheep, 100; good and choice lambs quoted steady $9.50 to $9.85.

TORONTO LIVESTOCK

TORONTO, Jan. 19 — (CP). — Cattle trade continued slow to-day on the Toronto Livestock Market, with prices about steady. There were no sales on sheep and lamb market. Cattle holdover from Wednesday was 300 head. Hogs weer steady.

Receipts reported by the Dominion Livestock Branch were: Cattle, 40; calves, 30; hogs, 320; sheep and lambs, 430.

Small lots of butcher steers and heifers sold from $5.50 to $6.50. Butcher cows ranged from $3 to $4.50 and a few bulls sold between $4 and $5.

Choice veal calves brought $10 to $10.50, with common downward to $5.

Hogs sold 10 cents higher at $8.75 to $8.85 off-truck for bacon.

Representative Sales Yesterday.

Heavy Steers.—4, 1250 lbs., $7.75; 11, 1320, $7.15; 7, 1200, $6.75; 6, 1190, $6.40; 2, 1060, $6.25.

Light Steers.—3, 940 lbs., $6.60; 25, 940, $6.50; 4, 936, $6.20; 11, 870, $5.90; 8, 820, $5.35.

Heifers.—18, 810 lbs., $6.25; 4, 830, $6.15; 8, 805, $6.10; 6, 730, $5; 1, 820, $4.50.

Cows.—3, 1140 lbs., $4.75; 16, 1250, $4.50; 9, 1160, $4.35; 8, 1280, $4.25; 5, 1220, $4; 2, 1030, $3.50; 2, 1040, $3.25; 10, 1120, $3; 2, 920, $2.75; 1, 1080, $2.50.

Bulls.—2, 1665 lbs., $5; 2, 1490, $4.75; 4, 1420, $4.50; 7, 1200, $4.25; 4, 880, $4.50.

Fed Calves.—7, 760 lbs., $8.50; 5, 650, $8; 5, 610, $7.50; 4, 570, $7.

Calves.—3, 200 lbs., $11; 8, 195, $10.50; 6, 180, $10.25; 12, 200, $10; 5, 194, $9.50; 10, 175, $9; 6, 160, $8; 3, 203, $7; 2, 200, $5.

Lambs.—6, 93 lbs., $8.75; 15, 80, $8.50; 5, 75, $8; 13, 107, $7.50; 12, 100, $7; 7, 60, $6.

Sheep.—29, 140 lbs., $5.50; 3, 150, $5; 7, 140, $4.75; 5 ,170, $4; 6, 160, $3; 2, 100, $2.

WINNIPEG GRAIN

WINNIPEG, Jan. 19 — (C.P.). — Wheat futures opened firmly on Winnipeg Market to-day but eased slightly in later trading when scattered selling developed. Closing quotations were ¼ cent lower to unchanged, with May at 62⅝, July 63 and October 63⅜ to ½ cents.

Most of the early support was credited to Eastern and Southern interests, with mills also coming for minor purchases. Local spreading between the May and July positions was noticed at times.

Export business in Canadian wheat was estimated close to the 500,000-bushel mark, worked chiefly from the Pacific seaboard.

Yesterday's Quotations

Futures:

Wheat—	Open	High	Low	Close	Prev. Close
May	62	62½	62	62½	61¾
July	62¾	63⅛	62⅝	63⅛	62½
Oct.	63	63½	63	63½	62⅞
Oats—					
May	29⅛	30	29⅞	30	29¾
July	29½	29½	29½	29½	29⅜
Oct.	....	....	....	29⅛	29

Girl Twin Survives

KANSAS CITY, Jan. 19.—(AP)—A baby girl weighing one pound 15¾ ounces was born in General Hospital early today to Mrs. Bernard Lopez, 38. The baby was placed under an oxygen tent, and the hospital said her condition was satisfactory. A twin brother weighing two pounds two ounces died.

MARKET QUOTATIONS

Quotations Complete To Closing Time

Toronto Stocks

Leeming and Leeming

	High	Low	Close
Abitibi	2⅜	2⅛	2⅛
Abitibi Prfd.	18	17¾	17¾
Beauharnois	3⅛	3	3⅛
Bell Tel.	168	167¾	167¾
Brazilian	8¾	8⅜	8⅜
Brews. & Dist.	4-4¾		—
Brew. Corp.	150-165		—
Brew. Corp. Prfd.	23	—	—
Bakeries	16¼	16	16
B. A. Oil	22⅜	22½	22⅜
B. C. Pow. A.	23¼-24½		—
Build. Prod.	16¼	16	16¼
Burt, F. N.	27-28½		—
Can. Bud	4⅜	4¼	4¼
Can. Bread	4-5½		—
Can. Cement	8½	8⅜	—
Can. Car & F.	16⅝	16½	16⅝
Can. Dredge	21½-25		—
Can. Malting	34⅜	34½	34½
Can. Pacific	5½	5¼	5⅜
Can. Alc. A.	2½	2⅜	2½
Cons. Paper	6⅜	6¼	6¼
Can. Oil	17½	17	17
Cockshutt	7½	7⅜	7½
Con. Smelt	55	54⅜	54⅜
Can. Canners	4-5½		—
Dom. Bridge	35½	35	35½
Dis. Seagrams	19¼	19⅜	19½
Dom. Stores	5⅜-6⅜		—
Ford A	22⅞	22⅝	22⅜
Fany Farmer	21	20⅞	20⅞
Con. Gas	180	—	—
Gyp. L. & A.	5½-5⅞		—
Gen Electric	170-225		—
Gen Steel W	7-8½		—
Ham Bridge	6¼	6	6
Honey Dew	30-75		—
Imp Tobacco	16	15⅞	15⅞
Imp Oil	16⅝	16½	16½
Int Pete	26½	26¼	26¼
Int Util A	9-10¼		—
Int Util B	60-85		—
Laura Sec	13¼	13	13
Loblaws A	24½	24¼	24½
McC Front	6¾	—	—
Mont L H & P	30¼-30⅝		—
Massey-Harris	6¼	6⅛	6⅛
Massey-Harris Pfd	50½	—	—
Nickel	53⅛	53	53
Page Heresy	104	103½	104
Press Metals	21¼-24		—
Rogers Maj	2-3		—
Shawinigan	21⅜	21¼	21⅜
Steel of Can	75	74½	75
C Vinegars	14	—	—
C Wineries	2½-3½		—
Weston	11⅜	—	—
Walkerville Brew	1¼-1⅜		—
Walkers	48⅜	48½	48⅜
Walkers Prfd	20	19⅞	20

Toronto Mining

Biggard and Crawford

	High	Low	Close.
Aldermac	44	42	42
Amm	15	—	—
Augite	62	58	59
Arntfield	11-12		—
Buffalo Ank	14⅜	—	—
Beatty	135	133	135
Bidgood	25½	—	—
Base Metals	25	—	—
Bankfield	31	—	—
Bralorne	11	—	—
Bobjo	18½	—	—
Brown Oil	35	—	—
Chesterville	133	129	130
Calgary-E	235	—	—
Coniarium	154	—	—
Cent Pat	260	—	—
Coast Cop	225-260		—
Can Malartic	95	93	95
Castle	98-100		—
Davies	46	45	45
Dome	33½	—	—
Eldorado	216	208	210
East Mal	245	241	245
Falconbridge	525	—	—
Francoeur	22	—	—
God's Lake	25	—	—
Gunnar	55	—	—
Goldale	22-23		—
Gillies	9¼	—	—
Home Oil	330	310	310
Hard Rock	185	181	183
Harker	9-10	—	—
Hollinger	14½	—	—
Hudson Bay	34¾	—	—
Howey	29	—	—
Jacola	10	—	—
Jellicoe	12	—	—
Kirk Lake	136	135	135
Kirkland Hud	40-60		—
Kerr-A	208	196	197
Little L Lac	345	—	—
Leitch	83	—	—
Lakeshore	49	—	—
Noranda	81	—	—
Moneta	140	—	—
Madsen	51	—	—
McIntyre	55	54¾	54¾
Macassa	555	—	—
MacLeod	299	—	—
Mining Corp	181-184		—
McKenzie	123	—	—
McWatters	68	—	—
Naybob	46½	43	46½
O'Brien	285	—	—
Oro Plata	47	—	—
Okalta	130	—	—
Omega	45	—	—
Paymaster	59	—	—
Preston	163	161	163
Pickel Crow	520	—	—
Perron	164	—	—
Pioneer	270	—	—
Powell	225	—	—
Pend Oreille	170	166	170
Premier	223-230		—
Pamour	440	435	440
Reno	32	—	—
Roche	9¼-9½		—
Sherritt	125	122	125
Siscoe	145	142	142
San-Antonio	125	—	—
Sudbury Basin	263-280		—
Sullivan	94	—	—
Sylvanite	350	—	—
Sladen	70-3		—
Stadacona	61½	—	—
Toburn	210-225		—
Teck Hughes	435	—	—
Uchi	152	—	—
Ventures	550	—	—
Waite Amulet	755	—	—
Wright H	840	—	—
Lapa	46	45	46

Hog Quotations In Peterborough

THURSDAY, JANUARY 19

Canada Packers quote:

Hogs. — Live (delivered), $8.40; dressed weight $11.20.

No. 1 Sows, 3c off bacon hogs.

Cream.—No. 1 (off truck), 21c; No. 1 (delivered), 22c.

Special, 1c per pound premium.

Eggs.—A-large, 18c; A-medium, 17c; A-pullets, 16c; B, 15c; C, 13c.

Butter.—No. 1 prints, 24c; No. 2 prints, 23c; No. 1 solids, 23c; No. 2 solids, 22½c.

Dealers quote:

Grain prices. — Fall wheat, 55c; spring wheat, 52c; rye, 35c; oats, 25 to 28c; malting barley, 43c; feed barley, 35c; buckwheat, 40c.

New York Stocks

Biggar and Crawford

	High	Low	Close.
Atchison	38⅛	38	38
Amer. Can.	98⅛	—	—
Amer. Smelters	48⅝	48½	48½
Amer. Rad.	16⅜	—	—
Amer. Tel. & Tel.	154⅝	152¼	154⅜
Anaconda Copper	31⅞	31⅝	31⅝
Balt. & Ohio	7⅛	—	—
Bethlehem Steel	73¼	72⅛	73¼
Crown Zeller	13⅜	—	—
Canadian Pacific	5⅜	—	—
Chrysler	77¼	76½	77¼
Col. Gas	7⅝	7⅜	7⅝
Cons. Edison	33¼	32⅜	33¼
Dupont	149½	149¼	149¼
Electric B. & S.	12⅝	11⅜	12⅜
Gen. Electric	41⅜	40⅜	41⅛
Gen. Motors	48	47½	48
Goodyear	34⅝	34	34⅝
Inter. Nickel	53⅛	52⅜	53
Inter. P. & P. Pfd.	47⅜	47	47⅝
Johns-Mann.	101¼	101	101¼
Kennecott	40	39¼	40
Bendix	27⅛	—	—
Int. Harv.	55½	—	—
Mont. Ward	49⅜	49½	49⅝
McIntyre	54⅝	54½	54⅝
Nash Motors	9	—	—
N Y Central	20⅛	19⅜	20¼
North American	24½	23⅝	24⅜
Outboard M	21	—	—
Penns Rlwy	22	21⅞	22
Radio Corp	7⅛	7⅜	7⅛
Republic Steel	22⅞	22⅜	22⅞
South Pacific	19⅛	18⅜	17⅛
Standard Brands	7	6⅞	6⅞
Timken Roll B	49½	—	—
Union Pacific	96½	—	—
United Corp	3¼	—	—
U S Steel	65¼	64	65¼
Wes'house	112⅝	111	112⅝
Yellow Cab	20⅛	19½	20⅛

Grain Quotations

Leeming and Leeming

CHICAGO.

	July	Sept.	May
High	70	70⅞	70
Low	69⅜	70¼	69⅜
Close	69⅝	70⅜	59½

WINNIPEG.

	July	Oct.	May
High	63⅜	63⅜	62⅜
Low	63	63¼	62⅜
Close	63	63⅜	62⅜

To the 73,300 Owners of this Company —the Policyholders

THE RECORD OF PROGRESS for 1938, concerning which summarized figures are given below, is one in which it is believed all policyholders will take great pride.

TOTAL BUSINESS IN FORCE *(including deferred annuities)* . . **$230,937,942**
INCREASE — **$10,213,897**

NEW BUSINESS *(including deferred annuities)* **$26,866,107**
INCREASE — **$1,180,694**

ASSETS **$61,794,564**
INCREASE — **$3,208,355**

SPECIAL RESERVES and SURPLUS FUNDS increased to . **$5,452,267**
(Exclusive of Deferred Dividend Provisions)

In 1938 $5,515,180 was paid to policyholders and beneficiaries, bringing the total paid during the 58 years of the Company's operations to $95,761,614.

For over 20 years your Company has so maintained its dividends that on each premium-paying life assurance policy every dividend has been equal to or greater than any previously received.

Such records as these have been possible only because of the confidence of every policyholder-owner. This confidence in 1938 is expressed best by the fact that 31.5% of the total new business of the year was taken out by existing policyholders. The average new policy increased to $2,770 as compared with $2,637 in 1937.

The management is proud of your Company's 58-year record of service and is grateful to the policyholder-owners to whom it presents this accounting of stewardship.

NORTH AMERICAN LIFE

A MUTUAL COMPANY.. ALL PROFITS FOR POLICYHOLDERS

D. V. KETCHESON, Branch Manager,
Royal Bank Bldg.

High Taxes And Cost Of Property Banned Toronto Man From Building Apartment Here

A contemplated apartment building, cost of which would have run in the neighborhood of $80,000, fell through recently because a Toronto contractor found the expense of buying necessary land and the high taxes which would be imposed on the building when it had been completed, were so high as to doom the enterprise to failure.

That statement was made by H. B. Cowan, Senior, addressing the Peterborough Businessmen's Association on Tuesday night on "Peterborough's System of Municipal Taxation."

In regard to the apartment building that had been contemplated, he said he had been told of it by a disappointed merchant who had been approached in regar dto purchase of goods of a particular line for the entire building.

"Think for a moment what that building would have meant to the city," Mr. Cowan said. "It would have taken men off our relief rolls to dig the excavation, mix the cement and lay the foundation, to supply the carpentering, plumbing, heating, and the hundred and one other services and articles that would have been required in connection with the erection and use of such a building. Before such a building could have been completed almost every industry in Peterborough would have benefitted. How many other potential business enterprises in Peterborough, do you suppose, have been snuffed out in a similar way and for the same reasons?"

Fines for Improvements.

He said many people believe they are being fined for improving their homes and places of business in this city. One case he related was of a householder who said to him: "Within the past few years I built a cement walk leading into my home, put in a new furnace and laid hardwood floors. The result was that my assessment and taxes were increased. I thought I was doing a good thing, not only for myself, but for the community, when I bought the goods and employed the labor that was necessary before I could do these things. The city must have thought differently, because they have been fining me ever since through the increased taxes I have had to pay."

"Our merchants and manufacturers are affected in the same way. Yesterday, the manager of one of our medium-sized manufacturing plants related to me the experience of his firm. A few years ago they tore down some old buildings and replaced them with new and larger ones. They also installed more modern equipment. Since then their assessment on their buildings has been increased by over $7,000 and their business assessment by over $18,000. The total increase in their assessment was well in excess of $25,000. Their annual taxes have been increased in proportion. The question naturally arises, 'Does it pay property holders to improve their buildings or enlarge their plants under these conditions?' Many of them will tell you emphatically that it does not. Need we wonder, then, that the chief business sections of Peterborough are disfigured by so many old, out-of-date and dilapidated buildings?

"Retail merchants, more than any other class in the community, are the victims of many form of taxation. This is because all lines of business handling the goods merchants sell, including the importers, manuafacturers, wholesalers and dealers, seek to pass on to the retailer all the taxes these firms are forced to pay. The retailer, in turn, is forced to ask the public a price for these goods which will enable him not only to cover their costs and taxes but his own as well. Thus, more than any other businessman, the retailer becomes in effect a government and municipal tax collector. As such he falls under suspicion, on the part of the public, of having unduly enhanced the prices of the goods he sells, even although, in far too many cases, he may be selling these goods at a loss. If I can say anything to-night that will help to effect an improvement in these conditions, my meeting with you will have been well worth while.

The Important Tourist Trade.

"The tourist trade of recent years has become recognized as a factor of far-reaching importance to the merchants of many cities. There is nothing tourists notice more quickly or remember longer, than the appearance of the main streets of the cities they pass through.

"You, as merchants, deserve commendation upon the window displays which you have made and the stocks you have carried. You have kept well abreast of the times and have brought credit to the city in this regard. It is unfortunate, however, that owing to our antiquated and reactionary system of taxation, you are being forced, for the most part, to do business in old and out-of-date buildings which are far from being a credit to the city of Peterborough. Not only is this the case, but the rentals which many of our merchants are paying are not based, in any real sense, upon the value of the service they are receiving in return. Instead, they are based on th principle, for the most part, of get all the business will stand, and then some. It is not to be wondered at, therefore, that business changes along George Street, during the past 20 years, and I might almost say 10 years, have been as numerous as they have been and that so many firms have found it impossible to surmount the difficulties which have been heaped upon them.

Business Essentials.

"The prosperity of the businessmen in any community is dependent largely upon two factors, the buying power of their constituency and a system of taxation which does not unduly handicap business enterprise. There is abundant evidence to show that the system of municipal taxation in force in Peterborough is helping not only to destroy the buying power of our citizens but the prosperity of our manufacturers and merchants alike, and that it is time that we should do something about it. What I have just said is not intended to be a reflection upon anybody in this community. We are victims of conditions which we ourselves have helped to create. In a large degree they apply to landlords as well as to tenants.

Our Manufacturing Industries.

"As long as the law permitted us to do so, we offered manufacturing inducements to locate in Peterborough. This was done in the form of freedom from a considerable degree of municipal taxation. The citizens of Peterborough have burdened themselves with hundreds of thousands of dollars of taxation by granting tax exemptions to these industries. Our merchants have had to make up a large portion of these tax remissions.

"By this policy we succeeded in drawing to this city such industries as the Quaker Oats, the Canadian General Electric, the De Laval and others which could be mentioned. That these industries have been great assets to the city is recognized. Thus, we have shown that we recognize that taxation upon improvements retards the development of industry and that freedom from taxation promotes it. Furthermore, if we stop to realize it, we have admitted that our present system of taxation is fundamentally wrong and that another system, which would exempt, not only our manufacturing industries but all forms of industries, from improvement taxes of any kind, if it could be made to work, would be infinitely preferable. It is about such a system, and one that does work, that I propose to speak. Before doing so, however, I would like to call attention to another phase of this subject.

Peterboroughs Abandoned Lots

"You will have noticed in the press recently the statement that the city is seeking to sell several hundred lots which have come into its possession because their owners relinquished them in preference to paying the taxes their continued ownership would involve. What a lurid light that condition throws upon our system of municipal taxation. It is not hard to find the reason. It is due to the fact that we have so heaped taxes upon improvements that it is no longer possible, in a large percentage of cases, to erect buildings upon such land and make a profit therefrom. Under such conditions there is little or no demand for land. Let us, however, remove the taxation from buildings and we will create a demand for land which cannot be realized in any other way. Under such conditions, if we may judge by the experience of Australia and New Zealand, we would have little occasion to hear of potential building lots being turned back to the city because the owners were no longer willing to pay the taxes thereon. This would be the case even although the taxes on vacant land presumbably would be considerably increased.

'Why do I talk with such assurance on these maters? Simply because I have been in cities, not only in Canada but in Australia and New Zealand, which have had experience with our system of taxation and have discarded it. They have adopted a new system under which improvements, in Australia and New Zealand, are exempt from taxation. In Western Canada we have a number of cities which have exempted improvements from taxation 40 and 50 per cent and, in a few cases, 100 per cent. In every case that I know of the change has proved beneficial."

Of his information on Australia and New Zealand, Mr. Cowan said, "I can only say that after seeing for myself the signs of healthy expansion, which they showed on every side, their beautiful homes, lovely parks, and fine business buildings, it was something of a shock to me, on my return, to look at the old rundown buildings which disfigure the chief business sections of Peterborough because of our system of taxation. I would like to see the handicaps lifted off our property owners and off our manufacturers and merchants, as they have been lifted off the property owners, merchants and manufacturers of these other cities. This is because it would promote the erection of new and modern buildings, provide work at good wages for our unemployed, reduce the cost of manufacturing and selling the goods our people need, and result in transforming Peterborough, within a few years, into a modern and up-to-date, prosperous city such as we desire to make it.'

St. Louis Mothers Stage Sitdown Strike In City Hall

Here are a few of the 41 tired and hungry mothers of St. Louis, Mo., pictured during their sit-down strike in the city hall as a protest against failure of the city council to provide funds for relief purposes. The women represented almost 1,000 mothers who had been dropped from relief rolls because the aldermanic board believed they were eligible for federal grants under a program designed to provide for women with dependent children. Shortly after this photo was taken, the fatigued group donned their discarded footwear and left the hall quietly at the order of police.

Tractor Driver's Body Recovered From Lake

(Examiner Correspondence.)

TWEED, Jan. 19—Under supervision of Deputy Chief Rangers Wm. Stringer, of the Department of Lands and Forests, the tractor which went through the ice on Crooked Lake, with William Turncliffe, on January 9, was recovered from seventy-five feet of water, with the body of Turncliffe entangled in the machine.

Turncliffe, an employee of W. F. Hamlyn, engaged in lumbering operations in the township of Mayo, attempted to take a tractor of the lumbering company across the lake about a week ago, but due to the poor ice conditions of the lake, the machine went through, carrying Turncliffe with it. Attempts to recover the body and the machine were abandoned early last week, when the ice went out, but with the return of colder weather, rescue operations proceeded, resulting in the machine and the body of Turncliffe being recovered.

Balance Shown On Year's Activities At Omemee Sunday School

(Examiner Correspondence.)

OMEMEE, Jan. 19.—The annual meeting of Trinity United church Sunday school was held at the home of Mrs. Moyer Tuesdav evening. The treasurer's report showed a tidy balance to start the New Year.

Plans were made for Sunday School entertainment in near future, and to continue use of missionary slides in Sunday School once a month. The Rev. F. G. MacTavish then took the chair for election of officers for 1939 as follows: Hon. superintendent, Mr. T. C. Ivory; superintendent, Mr. H. Lamb; assistant superintendent, Mr. F. Johnson; secretary treasurer, Mr. R. Vaughen; supply carrier, Harold MacTavish; pianist, Miss Frances MacPherson; assistant pianist, Miss Jean MacTavish; Cradle Roll superintendent, Mrs. William Henderson; Missionary superintendent, Mrs. Moyer; temperance superintendent, Miss A. Veals.

The teacers of 1938 were re-elected: Beginners, Miss Vera Morton; primary girls, Miss Irene Faulkner; primary boys, Miss Frances MacPherson; assistant teacher, Miss Jean MacTavish; junior girls, Miss Verna Gardiner; assistant teacher, Mrs. E. McPhee; Junior boys, Miss Marion Fisher; intermediate girls, Mrs. H. Lamb; intermediate boys, Mr. H. Lamb; senior girls, Mrs. S. Vaughen; senior boys, Mrs. H. Deyell; Friendship Bible Class, Mrs. Moyer; adult Bible class, Miss A. Veals.

At the conclusion of the meeting dainty refreshments were served by Mrs. Moyer.

No Armistice Signs

DETROIT, Jan. 19 — (AP). — Secrecy veiled the activities between two chiefs of the Congress of Industrial Organizations and quarrelling factions of the United Automobile Workers to-day, and there were no signs of an early armistice in the fight.

who came here to inquire into the dispute between A.F.L.-President Homer Martin and union adversaries, remained to-day to continue their investigation.

Invited To U.S.

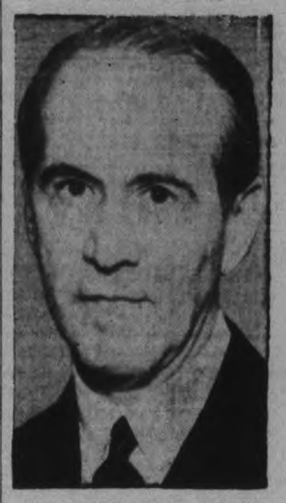

Dr. Oswalda Aranha, ABOVE, foreign minister of Brazil, has been invited to visit Washington early in February for a discussion of United States-Brazilian relations. President Vargas, of Brazil, has indicated that the invitation will be accepted.

Winter MEATS and Groceries

QUALITY IS TRUE ECONOMY

Mason's Grocery Stores Are Known For Fine Quality at Low Prices.

SPECIALS ON Staple Foods

EXTRA SPECIAL! PURE LARD or SHORTENING 1-lb. Prints 2 for 19c

NOTE—A limit of 4 pounds to a customer with order.

Canada Corn Starch 2 pkgs. 19c

Crown Corn Syrup 5-lb. can 37c

GOLDEN WEST Bread Flour 24-lb. bag 59c 98-lb. bag 2.19

Clark Soups 2 tins 15c
Green Pea, Vegetable, Oxtail, Scotch Broth, Mock Turtle, Consomme, Tomato, Mutton Broth, Celery, Julienne.

Ontario Cheese New lb 19c Medium Old lb. 25c

Bulk Rolled Oats 6 lb. 25c

BULK Flaked Wheat 5 lb. 25c

Keen's Mustard ½ lb. Can 49c

BIFF BANG Pop Corn - can 10c
Super quality—guaranteed to pop.

FALL'S VIEW—In Light Syrup Dessert Pears can 10c

GRANULATED or YELLOW Sugar - 10 lb. 55c

LIBBY'S — In Tomato Sauce Pork & Beans 3 21-oz. Cans 25c

Monarch Pastry Flour 24 lb. Bag 56c 5 lb. Bag 19c

CHASE & SANBORN Coffee - - lb. 36c

IVORY SOAP—Special LARGE CAKE 9c

Old Dutch Cleanser
Made with seismotite. Costs less to use because it goes farther.
2 cans 19c

Lux Toilet Soap each 6c
Princess Soap Flakes 15c
Handy Ammonia pkg. 5c

Specials on MEATS

CHOICE Red Brand BEEF
Quality that speaks for itself. Graded, branded and inspected by the department of agriculture, which assures you of the fullest protection at a low cost. When buying beef look for the red stamp.

Blade Roast LEAN - BLADE OUT and TIED lb. 17c
Thick Rib Roast TENDER and LEAN lb. 19c
Round Steak or Roast Tender and Lean, lb. 25c
Prime Rolled Rib Rst. Tender and Choice lb. 25c
Hamburg Steak Fresh Ground from Fresh Meat lb. 12½c
Rolled Pot Roast TENDER NO BONE lb. 17c
BROOKFIELD Pure Pork Sausage ¼ lb. Pkg. 12c

Specials on FRUITS & VEGETABLES

ORANGES
Are high in nourishment and low in price. Buy now at
12½c Doz. Up

Thin Skin—Juicy LEMONS ..... doz. 19c

Extra Large GRAPEFRUIT - 4 for 19c

Head Lettuce, never finer; Celery, Tomatoes, Grapes, Fresh Carrots, Beets, Spinach, etc., at low prices.

E.F. MASON EST. 1878 Mason's GROCERY STORES

SAVE TIME AND STEPS

THIS WM. A. ROGERS SILVERWARE PLATTER will add a distinctive touch TO YOUR TABLE

Value $3.00 for only $1.50 and the windmill pictures from six Old Dutch labels. Bears a good, durable, silver plate. The ideal platter and it also makes a smart buffet tray for sandwiches. Actual size 13½ inches long. Made by Oneida, Ltd. Offer good only in Canada while supply lasts.

OLD DUTCH CLEANSER, Dept. Y118, 64 Macaulay Ave., Toronto, Ont.
I am enclosing ——— windmill pictures from Old Dutch labels (or complete labels) and $——— for which please send me ———Well & Tree Platters.
Name ———
Address ———
City ——— Province ———

ENERGY TO BURN! and it's so easy to get!

It is wonderful to have energy to burn—and so simple to get and hold that kind of bodily well-being. It is largely a matter of ample nourishment. That is why Ovaltine is such a popular food beverage with active, energetic people. Ovaltine brings you concentrated nourishment in easily digestible form. It helps nourish body, nerves and brain. Enjoy Ovaltine at meals or when you need a pick-up, and always at bed-time to help you to sound, restful sleep.

Ovaltine is a concentrated food made from special barley malt extract, creamy milk and fresh eggs and lightly flavored with cocoa.

29

OVALTINE
TONIC FOOD BEVERAGE
MADE IN PETERBOROUGH, CANADA, BY A. WANDER LIMITED

The Examiner

The Peterborough Examiner, published each evening by Peterborough Examiner, Limited. Office Hunter and Water Streets, Peterborough, Ont.

Subscription Rates: 15c per week in City of Peterborough delivered by carrier; $6.00 per year by mail to outside points.

Members: Canadian Press; Audit Bureau of Circulation; Canadian Daily Newspaper Association; Empire Press Union; Ontario Provincial Dailies Association.

H. L. GARNER, Managing Director.
A. B. KENNEDY, Managing Editor.

TELEPHONE 1600.
Private Branch Exchange to All Departments.

THURSDAY, JANUARY 19, 1939

Right Thing To Do

Peterborough County Council has decided to take an active interest in fish and game conservation, and it is well they have placed that word "conservation" in their program, because it is something which is too often sadly lacking. We have plenty of folk who are interested in fish and game because they want to have as much of it as possible, but the basic idea of conservation has not yet occurred to them.

There is no good reason why the County Council should not be just as much interested in this work as in any other undertaking to which it places its hand. Peterborough County is a summer resort area, and it is a favorite spot for deer hunters in the fall. As a commercial attraction the fish in our lakes rank high; they are away above the deer in the bush.

County Councillors believe they can bring a certain amount of reason and intimate knowledge to bear on the situation, and we do not doubt that claim. Often enough that is the trouble in any organization which is seeking to handle the fish and game interests. It is difficult to have men present who actually have an intimate knowledge of what has been done and what should be done. Yes—we'd like to see the County Council go into this work because it means a good deal to Peterborough county. In a very certain way it is an industry well worth looking after.

Then Why Say It?

It is unfortunate that people cannot say what they think needs to be said without seeking to put a sting in its tail. By way of illustration let us take this instance:

J. S. Woodsworth, M.P., leader of the C.C.F., during the debates at Ottawa took occasion to refer to the coming of Their Majesties to this country, and expressed the desire that the displays made on that occasion should not be on too lavish a scale, having in mind that many of our citizens are on relief. Mr. Woodsworth said he recognized the King of Great Britain as the King of Canada, and "that he is the outward and visible symbol of the tie which unites us to Great Britain." He was on good ground, but he ventured to say the reception should not be on a scale beyond our ability to pay.

W. J. Stewart, M.L.A., and former mayor of Toronto, did not agree with Mr. Woodsworth, and that of course is perfectly in order Mr. Stewart is described in a Toronto paper as "lashing out at the C.C.F. leader and declaring: "Woodsworth needn't worry! He'll never have to buy a Privy Councillor's uniform. I wonder if he would sing or play God Save the King."

Perhaps Mr. Stewart figured that would hold Mr. Woodsworth for a long time. But what he said was uncalled for; it served no good purpose and it proved nothing. Then why say it at all?

Would Be No Use

Wilfrid Lacroix, a Quebec Liberal sitting in the House of Commons, is not content with the name "Dominion of Canada." He is certain we should be called "The Kingdom of Canada."

And what's more, we should change the name of the Governor-General; he should henceforth be known as a viceroy. Nor should he be sent in here from the Old Land. He must be a Canadian.

That's not all. We also need a great seal for the Kingdom of Canada and a royal signet, and these things are to be kept in Ottawa locked up and with the key in charge of the Prime Minister.

And then what? If we had all that done overnight would we be any better off in the morning? The public debt of the Kingdom would be just as great as that of the Dominion. Having a home-brew as viceroy would take from us a very close connection with the throne which few people want to see take place. Our railway business would be in the same position, and our Wheat Board would still be wondering what sort of a deficit was to be reported at the end of the wheat year. When there are suggestions made at Ottawa we prefer those which are going to make an improvement at least to the extent of a quarter or a half dollar.

Yes, It's Our Business

Owen McNeill, 18 years of age, is under lock and key in Toronto. He tried to rob a bank and did not make much of a job of it. He had with him a toy pistol; likewise he had a black mask with places cut out for the eyes and a cap with a couple of holes in it. The whole outfit seems to have been rather juvenile. The people in this particular bank had been robbed before when the work was done by mugs of the major division, and they sensed that Owen was somewhat of a greenhorn and was having his first go at bank robbery. The result was he was chased out with two or three shots following him and a short time after he was arrested. He got no money.

We have small patience with this sort of stuff, but the story of this youth of 18 is worth considering. He was born in Toronto but has no home; he could find nothing to do and was "desperately in need of some money as I had to get something to eat." Last year he was working with a railway gang near Barrie and unfortunately when the work was finished Owen McNeill was paid off and laid off. He was not running about with a mask over his face at that time. He was slugging and developing hard muscles and a good appetite. He was just a normal young man doing a day's work and earning a day's pay, and we have an idea that if the job had lasted Owen McNeill would be there today doing the same kind of work. Today he is in a bad spot because he used the gun when trying to rob a bank. The fact that it was a toy gun makes little difference or none at all; he did not announce it as a toy weapon when he entered the bank.

While having no patience with what this young man did we find it difficult to entirely forget that when he was working he was not a bank robber or any other kind of a robber. It was when he lost his job that his money played out and he began to think in terms of robbery as the way to make a living. Perhaps you do not agree; perhaps you think you have no part in it. But you have. If we are anxious to punish Owen McNeill for being a bank robber then we must also be as anxious—and more so—to make certain that we put these young men where Owen McNeill used to be. And that is at work. When he was working he was not a robber.

He Dotes On Spelling

James W. Howey lives on a 206-acre farm in Bayham township near St. Thomas, and when he looked at the calendar the other day he became convinced he had reached his 88th year. Then it was he talked with a reporter of the St. Thomas Times-Journal. When looking at a story like that one is apt to suspect in advance what it will be like and it may be before the story is completed there will be something about the secrets of many years and a few words about the way the young folk of today are carrying on.

But Mr. Howey was different. Quite different. He intimated he was orthographically inclined, meaning of course that he was some pumpkins when it came to spelling words correctly. Years ago at school he spelled the word "cedar" with an "s" at the front, and the seriousness of the offence appears to have entered deeply into the Howey mind or spine or wherever it is such landing field is situated.

The result is Mr. Howey is a good speller today (pardon the simple term "speller") and he is ready to prove it. He told the reporter he had a standing offer to match himself with anyone in Ontario who will put up $5,000 on the side and try and spell him down.

While the reporter jotted that one down the Howey of 88 went on with another and in doing so he hopped right off the deep end in financial terms. He is ready to go into a spelling match with other persons — four in number — with high school educations, and each one will put up $5,000, making $25,000 in all. Ten or fifteen thousand of the more difficult words are to be selected and in the end Mr. Howey is prepared to have spelled correctly 100 more words than any competitor.

Mr. Howey cannot be serious in suggesting that $25,000 should be brought together in one place and for one purpose. A man who lives on a farm talking in terms of $25,000—why the thing is preposterous! What under the sun would he do with so much money if he won the pot? That spelling match will never take place. We know of no man who would stake $5,000 to say he was a whale of a speller. Some idiosyncratic individual in a spirit of braggadocio motivated by a feeling of idiologism might floor him with icositetrahedron or lymphanglectasis.

Claims He Has a Cure

Old Country papers are telling of the work and experiments of Professor W. M. Crofton, and also of his final claim that he has discovered a cure for foot and mouth disease in livestock and poultry. Previously there has been no known cure, and fear of the spread of the disease has been a serious hurdle in the shipment of livestock.

It is estimated that in 1937 alone the foot and mouth disease caused a loss to farmers of the Old Country of $70,000,000 and Prof. Crofton claims that the general adoption of his cure would save at least 90 per cent. of that loss.

Like many another in search of a cure for a known disease Crofton found the Minister of Agriculture adamant; he would not be allowed to experiment on a sick animal. He had to go over to France to carry on his work, and there he was presented with two lambs, and the degree of doubt felt in his method can be sensed by official words at the time: "Do what you like with them; they will be dead in any case tomorrow morning." The lambs were in an advanced stage of foot and mouth disease. In the morning after Crofton had given them injections one of them was frisking about, but the other sick one died later from an overdose of the serum. But the scientist had proved his point—he had saved an animal in advanced condition with foot and mouth disease. And such a thing had never been done before.

Like a good many others, Prof. Crofton has received little encouragement. He had to take his idea and go in hiding as it were and work the thing out for himself. But today he is able to claim and with proof to substantiate the claim, that he can cut an annual loss of $70,000,000 from foot and mouth disease by at least 90 per cent.

The disease gets its name from the nature of the attack which is in the form of a fever with sores resulting in the mouth and also on the feet. In districts where the disease breaks milk cannot be sold, neither can cattle be imported or exported.

NOTE AND COMMENT

Other times, other manners but not in Canada's parliament where they still make two and three-hour speeches.

One way and another it looks as if the radio will play a big part in the next Federal election. It is making plenty of political static at the present time.

Hon. Dr. Manion told the House of Commons that the King government was doing nothing, but it is recorded that it took three hours to do the telling.

St. Thomas farmer wants to bet $5,000 that he can outspell anyone in Ontario. He's 88, so at least he can claim to have lived quite a spell.

The position of Minister of War in Germany has been vacant for some time, but the general idea of the office has not been allowed to become rusty.

Men's night shirts are to be modernized, we are told, with delicate hues and sashes. The swing movement seems to have spread even to the field of night attire.

Grand jurors in Middlesex county after inspecting buildings recommended more comfortable chairs and ashtrays for use in the grand jury room. If and when they have any heavy thinking to do they prefer a degree of comfort.

Ottawa civic authorities want all undesirable persons removed from that city prior to the visit of the King and Queen. But how about the members of parliament and the editors of the Ottawa newspapers?

Something going on in Toronto, and we read: "Basil O'Meara, sports editor of the Montreal Star, came all the way from Montreal at his own expense, to participate in the ceremony as one of the speakers." Truth is most people travel the same way.

Another of those stupid bread wars has been ended at Windsor where they had finally brought the price of a large loaf down to five cents. Much better to pay attention to the open charge that some of the firms have been paying employees from $8 to $10 per week.

Toronto woman known for some time as Mrs. X was sent to jail for 60 days for trying to vote in the place of another person at the municipal election. Of course that is wrong, but is it much worse than the case of thousands of others who are entitled to vote but who never go and attend to it?

Postman in Chicago was in trouble because he had been throwing away a good many circulars and such which he thought were no use. He did so because they made his bag too heavy to carry. Of course the man was wrong officially, but we have a feeling that in another way he was right.

HOW ABOUT IT?

(By A.R.K.)

¶ Some learned men were gathered there, and handled things with tender care, for they were very old; and as I looked my interest grew, my own accomplishments seemed few, such stories as they told.

¶ For there was woodwork on display, not like we often see today, and nothing cheap or slack; for it was done I heard them tell, and made both skilfully and well, five centuries ago.

¶ The man who then had plied his trade, could well be pleased at what he'd made, no person knew his name; but still his workmanship lived on, five hundred years since he was gone, 'twas neither bent nor lame.

¶ We may have better tools today, for we've improved most every way, and progress has been fast; and yet five hundred years ago, a craftsman caused that work to grow, so true that it would last.

¶ We rush around at things today, we get them through most any way, p'rhaps faster than we ought; but do we give to every chore, like what this workman did of yore, the very best we've got?

¶ Will anything we do live on, in years when we have quit and gone, or will it end somehow; will anything you've done survive, and will folk keep the thing alive—five centuries from now?

Our Statesmen At Their Tasks

FROM OFFICIAL REPORT

Hon. R. J. MANION: It is the same old story. Every time this government deals with the United States it gets the worst of the deal. Usually my hon. friends opposite give two for one; and it will be found, when this trade agreement can be properly evaluated over a period of time, that we shall have suffered in the same way as we have always done whenever the government led by the right hon. gentleman has dealt with the United States. Let me give another interesting figure. In the last twelve months ending in November, 1938 we bought from the United States $40 worth per capita—it may be a little more or a little less, $39 or $41. How much did they buy from us? They bought $3.50 worth per head of population.

Mr. EULER: That is not a fair comparison.

Mr. MANION: Why not? What is wrong with it? I do not see anything unfair about it. I can see no reason why one Canadian should buy eleven times as much as an American buys from Canada. But that is precisely what happens when my hon. friends opposite deal with the United States.

An hon. MEMBER: One rabbit, one horse.

Mr. MANION: We get the rabbit and they get the horse. We buy eleven times as much per capita as the United States people buy from us. I cannot see anything unfair in the comparison. I submit that it is perfectly fair.

✧ ✧ ✧

THIS IS MY SPEECH

Mr. MANION: I understand that. That is nothing new. I did not say the three per cent tax removal was in effect. I said the treaty was in effect, and the cancellation of the three per cent special excise tax does not come into effect except by legislation of this parliament. But does my hon. friend suggest that, having promised in the treaty that they would submit the matter to this house, if they failed to carry that provision they would not look upon it as a complete defeat of their government? Certainly not; they will put it through. In other words, it is as good as done.

Mr. DUNNING: If my hon. friend will permit me, that was not the point. What my hon. friend has just said is quite correct. My point is that any addition to the items mentioned in the schedule of the treaty to which the removal of the excise tax will apply is not in itself a matter of treaty but a matter in the judgment of this government and of this house.

Mr. CAHAN: It is a matter of international agreement and international honour.

Mr. DUNNING: No; the international agreement applies simply and solely to the items mentioned in the schedule.

Mr. Cahan: But there is a promise collateral thereto that the three per cent excise will be removed.

Mr. DUNNING: No—

Mr. MANION: Mr. Speaker, I think this is my speech. I do not mind interruptions, but I do not want speeches interjected in the midst of mine.

✧ ✧ ✧

WIDE AWAKE NOW

Mr. MACKENZIE KING: Where does it say that he was going to cure unemployment?

Mr. MANION: I shall quote it when it suits me. I am making a speech at the present time. The right hon. gentleman would not answer me this afternoon, and I shall treat him in the same way. I shall quote these things as I go along. He was going to wipe out third parties. He was going to have a more equitable distribution of wealth.

Mr. MACKENZIE KING: Where does it say he was going to wipe out third parties?

Mr. MANION: I just read it. The right hon. gentleman is almost as much asleep in this house as he is about the affairs of this country.

Mr. MACKENZIE KING: Well, now, he is awake.

✧ ✧ ✧

CAN'T FIND THE PLACE

Mr. MACKENZIE KING: Before my hon. friend puts down the little book, he promised to read the passage where he said, I had said I would cure unemployment. He has not done that.

Mr. MANION: Oh, by implication. I do not think I can look through the book just now, but I have no doubt I could find he made that promise more than once. By implication; the very attacks the right hon. gentleman made on us for not curing unemployment imply it. Surely the right hon. gentleman was serious in what he said. What did he mean by attacking us for not curing unemployment?

An hon. MEMBER: You said you would.

Mr. MANION: I thought I had that part marked. I cannot read the whole book; the whole thing is so many promises; I picked out just a few of the select ones.

Mr. MACKENZIE KING: My hon. friend promised he would read the statement.

Mr. MANION: Well, that is nothing to the promises the right hon. gentleman made in the last election. I may have to renege on that promise tonight because I cannot go searching through the book, but the right hon. gentleman promised, oh so many things. He was going to reduce taxation; he was going to lessen expenditure; he was going to retain the British preference, to bring about harmony and co-operation, to bring about social justice, to appoint an investment control board, to remove unemployment, to bring about prosperity, to wipe out third parties, or to bring about conditions which would cause third parties to disappear.

HE MOTORS AND HONKS

(Brandon Sun)

In our day a boy was really in love when he would walk ten miles to see his girl.

REASON

"Come sir, you may live here, so why don't you go in?"
"My horoshcope for today, conshtable, shays, avoid opposite shex."
—London Opinion.

• Britain Expected To Keep Peace

MR. Chamberlain's visit to Rome was worth the effort. To define his meeting with Mussolini as a failure is in the line of error. At least England's Prime Minister returns home with a clearer perception as to what to expect, and what not to expect from the master of Italy. There is no reason to believe according to the New York Times that Mr. Chamberlain's convictions as to Britain's Mediterranean policy have been weakened. Nor is there any parallel between the results — or lack of them — of the Rome meeting and those of the Munich meeting. Here is no threat of war; no present threat by Mussolini of substituting deeds for words; nor any early likelihood of such substitution. That Mussolini may one day obtain, in some degree, something of the total for which he yearns is possible, but he has no immediate plans for fighting England.

Hitler's reported advice to Mussolini to "keep the peace for one year" is significant. It is good advice. Participation in a war for the mastery of the Mediterranean is not on Germany's agenda. Hitler is fully occupied in other directions. British and French interests as of today, and probably for a long time to come are far more closely interwined than are those of Germany and Italy. Certainly this is true as regards the Mediterranean and Red Seas. Germany's interests in those waters are at present largely theoretical, and will become real only upon the restoration to her of Tanganyika — an event quite beyond the powers of an ordinary imagination.

Hitler advises Mussolini to "keep the peace for one year." During that year Great Britain will have spent nearly two and a half billions of dollars preparing for war. And quite possibly the end of that year may find Great Britain, not Italy, keeping the peace.

• Pioneers Are Losing Farms

IF the Government could wipe out forever the working of the Agricultural Loan Board, and start all over again, even at the expense of some losses by reason of not getting back the loans made in the days when everyone was hard hit, it would not be making a serious error.

In spite of any explanation forthcoming, there continues to be deep resentment in many places at being dispossessed of lands, which in some cases, have been in the hands of the same family for four generations, but which had to be mortgaged under what proved to be an iniquitous Government plan at a time when poor crops and low prices made it impossible for the owners to carry on without financial assistance and under terms that they never thought would be relentless in the final analysis, and dispossess descendants of owners of 100 years ago, and resell the land to foreigners for a small down payment, and then turn around and lend the new owners money on very easy terms to carry on, under better terms and conditions than were allowed the original owners who are now evicted.

Resentment is too easy a word for the feeling among many families, who have lost all they had because they, at the time demanded, could not meet the payments required. —(Amherstburg Echo)

• Youth Must Do Something

OF the 4,287 transients who found shelter in Cornwall, (Ont.) jail during the year 1938, at least 50 per cent were, in their twenties or younger" (Report of Chief of Police). What Canadian youth wants is not a dole or insurance (payment for idling), but useful work at decent wages, says Sequitur in The Montreal Star.

"Training" is of little use, unless jobs will be available at the end. And "camps" are merely a temporary make-shift, which we have already tried and discarded.

In a few years the youth of today will be a man, with a wife and family to support. How is he to do it? Here are scores of thousands of "wealth-creators"—strong, capable and willing. What sort of wealth shall they produce for us, so that they can earn an honest livelihood for themselves? Shall it be food? Are there not too many at that job already?

The experts predict an even worse wheat crisis this coming year. Shall it be clothes or furniture? Are there not plenty of workers in those lines on short time already?

Surely the commonsense and rational answer is "Collective Luxuries," such as hospitals, convalescent homes, holiday centres, schools, sport or pleasure facilities of all kinds, not to mention houses, highways, power facilities, etc.

If they produced nothing of value, still we should be no worse off—so we are assured by eminent economists. Some of their number would have produced the extra food, clothing, etc., that they had consumed. But if they produced useful things, it would be clear gain.

Every Canadian would be really richer to that extent. Every dollar that we paid to them as "wages" they would promptly hand back to us as "purchases." Have we still to learn the first letters of the economic alphabet, which Adam Smith penned so carefully 160 years ago in his "Wealth of Nations"—"The revenue of a society consists altogether of goods (or services) and not in the wheel (money) which circulates them"? (Book 2 chap 2)

SEQUITUR

SOUND AND FURY.

You can hear much smarter, albeit casual, criticism of Premier Chamberlain in a London music hall than you can read in the Kolnische Zeitung; the ordinary Hebrew comedian on the radio has a better "line" in dealing with the faults and failings of his own race than the arch-anti-Semite Julius Streicher and his propagandists; President Roosevelt can and does find far neater criticism of his policies on the lips of die-hard Democrats than he does in the pages of the Voelkische Reobachter.

When it comes to good, round invective, the totalitarians are apparently at a loss. They just say silly things. They are as inarticulate and as inaccurate as children in a tantrum. They may hate much; but they do not hate well. Can it be that their hearts are not in their work, or do they find, with Shelley, that,

"There is no sport in hate when all the rage
Is on one side"?—(Montreal Star)

Hard To Believe How Time Flies

JANUARY 19

1909 Charges against Fire Chief Howard, made by ex-Alderman Johnston are read in council meeting.

An electric railway from Cobourg to Peterborough and thence to the Kawartha Lakes is rumored.

For the seventh time in succession T. F. Matthews is elected chairman of the Water Commission.

Council is considering the appointment of a commissioner of industries.

J. C. Shook has been re-elected president of the local Y. M. C. A.

1919 Weather is so mild today that Umpire R. M. Waddell has called off the Tankard series for a week.

J. H. Burnham M. P. heads a deputation to Ottawa to seek government grant for the Hunter Street bridge project.

A. G. McClellan is elected president of the Central Ontario Life Underwriters.

Nursing Sister A. Richardson has arrived home after service overseas.

Another party of returning Peterborough soldiers has reached Halifax.

1929 Basement of the Maple Leaf Milling plant is flooded when Jackson Park creek goes on the rampage.

Roads are in such a dangerous condition that the Collegiate basket ball team has called off a trip to Cobourg.

Benjamin Edward Windsor, one of the pioneer settlers of the Apsley district is dead.

Lakefield council decides to affiliate with the Good Roads Association.

St. John's junior O. H. A. squad, after three victories are held to a 2-2 tie by Bobcaygeon.

A Bible Message For Today . . . .

THE EYES of the Lord preserve knowledge, and he overthroweth the words of the transgressor.... Bow down thine ear, and hear the words of the wise, and apply thine heart unto my knowledge....

Have I not written to thee excellent things in counsels and knowledge, that I might make thee know the certainty of the words of truth; that thou mightest answer the words of truth to them that send unto thee?—Prov. xxii, 12, 17, 20, 21.

✧ ✧ ✧

And Jesus went about all Galilee, teaching in their synagogues, and preaching the gospel of the kingdom, and healing all manner of sickness and all manner of disease among the people.—Matt. iv, 23.

✧ ✧ ✧

Consider what I say; and the Lord give thee understanding in all things ....Study to shew thyself aproved unto God, a workman that needeth not to be ashamed, rightly dividing the word of truth.—II Tim. ii, 7, 15.

FIVE FINE GIRLS.

According to a story in the Boston Globe, five fine young girls, attending the Howard Seminary in Bridgewater, Mass., out for a walk some days ago, discovered an unfortunate kitten whose four feet, so the story says, were frozen solidly to the stone, and which was hanging helplessly to a stone bridge. Finding they could not themselves rescue the kitten they called the fire department who lowered a ladder and, with the aid of the girls and cloths wrung out of hot water, were able to release the kitten.

The newspaper reports that the headmaster penalized them for their act proved, upon investigation, to be anything but the truth. It was learned that he was in entire sympathy with the fine act of the girls in rescuing the kitten. The medal of the Massachusetts S. P. C. A. was presented by the President of the Society to each of the five girls before the entire school.—(Our Dumb Animals).

A Bit of Nonsense

Would Be Grateful

"Yo wouldn't sell yo' vote, would you', Mose?"

"No, sur! But ef any candidate would gib me $2, I'd feel so grateful I'd vote fo' him."

Writer Expelled By Mexico Blames Knowledge Of Nazi Oil Deals

BROWNSVILLE, Tex., Jan. 19.—(AP).—Frank Kluckhohn, New York Times correspondent expelled by Mexico, said to-day the United States Embassy at Mexico City had made photostatic copies of credentials showing he entered the republic properly.

The Government Press Bureau at Mexico City said last night Kluckhorn entered the country "in violation of an order of immigration authorities" and charged Kluckhohn "maliciously interpreted" Mexico's policies.

"Over a period of two full years in the Mexican Republic I have sent hundreds of news stories. The Mexican Government during that period has not denied the facts in these stories. I think that speaks for itself," Kluckhohn said.

Kluckhohn said he had been "merely made the butt of a general move to crack down on the American press correspondents in Mexico.

"I found out too much about the activities of Mexican oil exports and other affairs in connection with the government's oil deal in Germany," he said.

Kluckhohn said a United Press correspondent had been warned by the chief of the official press bureau that "There is no interest in the outside world about Mexican deals with Germany.

"The United Press has just been fined 5,000 pesos by the Mexican Government, and other correspondents were severely reprimanded last week," he said.

"I am serving as a warning to other correspondents of the attempt to cut off impartial news at its source."

82-Year-Old Elm Logs From Ontario For British Ships

Caledonia, Ont., Jan. 19 (CP)

HUGE ROCK ELM LOGS, cut from 82-year-old trees at the Jas. Dougals and Sons farm here, were shipped today to Great Britain to be used in building ships.

The trees, rare in this district, had stood on the Douglas homestead since the grandfather of Stanley Douglas came here from Scotland in 1856.

One of the pieces of timber was 26 inches in diameter and 41 feet long, the equivalent of 750 feet of lumber, board measure.

CENTREVILLE

Mr. and Mrs. Webster of Oakwood spent Sunday with Mr. and Mrs. George Bonner.

Miss Hazel Hall of North Monaghan spent the weekend as guest of Mr. and Mrs. J. C. McRoberts.

Mr. and Mrs. Ronald Isbister and Miss Grace Johnson spent the weekend with friends in Toronto.

Mr. and Mrs. Syer of Cavan visited Mr. and Mrs. Russell Bonner on Monday.

Mr. and Mrs. John Kinsman of Toronto visited Mrs. James Kinsman on Sunday.

Mrs. Harry Campbell has returned home after a serious illness in Nicholls Hospital, Peterborough.

Marmora Lodge Instals Officers

(Examiner Correspondence.)

MARMORA, Jan. 19.—Officers of Marmora A.R. and A.M. 222 for the ensuing year were installed on Monday evening by Right Wor. Bro. C. H. Buskard assisted by Past Master Wor. Bro. M. J. Tamplan, with Very Wor. Bro. W. L. Rigg as Director of Ceremonies.

The officers installed are as follows: W.M., Wor. Bro. S. B. Cheeseman; I.P.M., Wor. Bro. A. Sweet; senior warden, Bro. L. R. Rundle; junior warden, Bro. D. P. Marett; chaplain, Wor. Bro. J. A. Rice; treasurer, Wor. Bro. F. R. Wells; secretary, Right Wor. Bro. C. H. Buskard; assistant secretary, Bro. W. G. Chrysler; senior deacon, Bro. J. Jarvis; junior deacon, Bro. H. C. Barlow; inner guard, Bro. J. Bell; senior steward, Bro. F. Wiley; junior Steward, Bro. J. A. Rombough; director of ceremonies, Very Wor. Bro. W. L. Rigg; organist, Wor. Bro. A. V. Yates; auditors, Wor. Bros. D. L. Curtis and E. C. Prentice; trustees, Bro. S. B. Wright and Wor. Bro. A. V. Yates.

Special Service

The evening service at St. Paul's next Sunday will be of a special character, with members of the A.Y.P.A. taking part. Miss Viola Sexsmith of Peterborough, as guest soloist, will render two solos.

Refugees From Reich See N.Y. Skyline

Lining the rail of the transatlantic steamer which brought them from Europe, this group of refugees from Nazi Germany eagerly scans the skyline of New York as it prepares to break its journey to South America and new homes in lands of freedom. The refugees were permitted one-day landing privileges in New York in order that they could see the metropolis. Then they sailed for their South American destinations again.

U.S.-Built Bomber Ready For England

NEW YORK, Jan. 19 — (CP). — First of 250 fighting planes ordered by the British air ministry from United States manufacturers, a Lockheed bomber with a reputed speed equal to any bomber yet built was on view at Floyd Bennet airport here today.

The plane arrived here yesterday from the Lockheed Aircraft plant, Burbank, Calif., having made the transcontinental trip in an elapsed flying time of 12 hours.

Squadron Commander James Addams of the Royal Air Force who supervised construction arrived on the bomber and said that secret tests on the coast "slightly exceeded expectations."

The plane, he said, has a flying range of 'over 1,700 miles' 'and, except for military adaptation, is a sister ship of the plane in which Howard Hughes, millionaire oilman, encircled the world in three days, 19 hours and 14 minutes last July.

Designed for combined bombing and reconnaissance service the plane's gross weight is 17,500 pounds and is powered by two Wright Cyclone motors of 1,100 horsepower each, Addams said.

The plane is camouflaged war fashion. The fuselage is a dull grey, mottled with brown under the two machine gun posts in the nose. The ship will be dismantled and shipped to England Friday.

Scotia Poet Passes

HALIFAX, Jan. 19—(CP).—Constance Fairbanks Piers, Nova Scotia poet and wife of Harry Piers, curator of the provincial museum, died last night. She was 72.

A native of Dartmouth, N.S., she was a daughter of the late Mr. and Mrs. Lewis Piers Fairbanks.

Among the publications to which she contributed were The Week, Toronto, The Saturday Night, Toronto, the Dalhousie Review, Halifax, Poetry Year Book, Montreal, and The Canadian Poetry Magazine.

Once Earned $100,000 Yearly, 20 Years, Now Broke At 83

New York, Jan. 19 (AP).

GEORGE LIFTCHILD, who said he had earned $100,000 a year for 20 years as a Wall Street broker, is looking for a place to sleep—at 83.

The aged former financier and his son, Frank, 55, spent last night in a police station after a futile attempt to barricade their home against deputy sheriffs sent by the Home Owners Loan Corporation to dispossess them.

Police persuaded them to leave their once richly furnished 10-room home in Brooklyn by promising lodging for the night and agreeing to help them find another place to stay. The two men had locked themselves on the third floor of the house.

Their eviction resulted from the foreclosure of a Home Owners Loan Corporation loan for $11,676.

Fleet Games

TOULON, France, Jan. 19—(AP)—France's Mediterranean fleet, supplied on a war footing, to-day sailed from this naval base for two months' manoeuvres off Africa's north-western coast in which it will be joined by the French Atlantic fleet, which sailed to-day from Brest.

Labor In France Favors Madrid

PARIS, Jan. 19—(AP).—French labor represented by the executive committee of the General Confederation of Labor, voted to-day to join its Socialist and Communist political friends in trying to get the government to send military aid to the Spanish government.

The committee instructed its officials to "take all measures or join any movement to obtain effective and immediate assistance for Republican Spain."

The action was taken despite an informal statement by Foreign Minister Georges Bonnet in parliamentary corridors, that France would follow the lead of Great Britain and refrain from direct intervention in the Spanish civil war.

Regardless of the apparent intention of the government to stay clear of the war, the labor movement was regarded as an important one, although the Confederation was said to have lost thousands from its 5,000,000 membership roll after the failure of the general strike Nov. 30.

FIND "EXTINCT" LIZARD

AUCKLAND, N.C.—(CP).—A fine specimen of the Tuatara lizard, which was believed to have become extinct on the mainland, has been discovered at Northcote, an Auckland suburb.

OMEMEE

Misses Edna and Phyllis Morton are visiting relatives in Montreal.

Mr. Wm. Prince and Mr. Donald Magee were weekend guests of friends in the village.

Miss Ethel Stephenson and Miss Doris Budd of Dale were weekend guests of the former's parents, Mr. and Mrs. W. G. Stephenson.

Mrs. J. Matthews of Port Hope was a recent guests of Mrs. E. Jamieson.

The many friends of Mr. Samuel Smockum will be glad to know he has sufficiently recovered from his accident to be removed to his home from Nicholls Hospital, Peterborough.

Messrs. William, George and Charlie Stephenson visited friends in Stouffville Sunday.

Miss Doreen Cooke of Sudbury is the guest of her grandparents, Mr. and Mrs. S. Grandy.

Misses Blance and Carrie Stinson of Oshawa were week-end guests of their parents, Mr. and Mrs. S. Stinson.

Lily Lake Class Is Entertained

(Examiner Correspondence.)

Mr. and Mrs. Arthur Hancock entertained the young men's class of Lily Lake Sunday school, and their friends, at an enjoyable social evening on Thursday. Mr. Hancock is the class teacher.

Six tables of progressive euchre were played, winners being: Ladies' first, Mrs. Ev. Tully; gents, Ev. Tully; consolation: ladies, Miss Grace Bolton; gents, Ferd Rowland.

At the conclusion of the games, a delightful lunch was served to the guests.

GIVE THEM FRY'S – *it is* BETTER

LOBLAW'S

SELECTED NATURAL COOKING FIGS lb. 10c

SWEET MIXED PICKLES Frontenac Brand 24-oz. Jar 27c

AYLMER BRAND CHILI SAUCE 12-oz. Bottle 17c

MARASCHINO RED CHERRIES Liberty Brand 3-oz. Bottle 9c

EVAPORATED MILK Libby's or Cow Bell 2 16-oz. Tins 15c

LOBLAW'S BOOK MATCHES 12 30 Match Books 9c

CRABAPPLE JELLY Glassco's 2-lb. Jar 23c

CORN STARCH St. Lawrence or Benson's 2 1-lb. Pkgs. 19c

KELLOGG'S ALL BRAN 16-oz. Pkg. 19c

PUFFED WHEAT Quaker Brand 2 Pkgs. 17c

Special— Evergreen or Burford PEAS STANDARD QUALITY 2 No. 2 Tall Tins 13c

Special— Crystal Brand PASTRY FLOUR 24-lb. Bag 41c

WHITE WHEATLETS BULK lb. 4c

MACARONI SHELLS OR READY CUT 2 lbs. 9c

Aylmer (Peas, Carrots and Beans) Mixed Vegetables 2 17-oz. Tins 25c

Special— Clark's Delicious PORK and BEANS 21-oz. Large Tin 7c

The Best Coffee Value in Canada PRIDE of ARABIA MEDIUM OR FINE GROUND COFFEE 1-lb. Bag 25c

Special— Toilet Soap MANYFLOWERS 3 Cakes 10c

AYLMER Brand "CHOICE" TOMATOES 16 oz. TIN 6c

Special— MacLaren's Imperial Dessert—Asst'd. JELLY POWDERS 3 Pkgs. 10c

Special— Nature's Food for Young and Old RED RIVER CEREAL 2-lb. Pkg. 23c

SPECIAL— TEA BISK A Product of the MAPLE LEAF MILLING CO. 2½-lb. Pkg. 29c

SPECIAL— MONARCH FLOUR 24-lb. BAG 56c

Special— Maple Leaf Brand PURE LARD 1-lb. Carton 10c

CHAMPION DOG FOOD	2 16-oz. Tins 19c	CATCHUP	Libby's Tomato	12-oz. Bot. 14c
SOUP	Clark's Tomato Veg., Scotch Broth 2 10½-oz. Tins 13c	CELERY SOUP	Aylmer 10½-oz. Tin	2 for 17c
PEAS	Aylmer Choice Honey Drop 2 No. 2 Tall Tins 29c	COCOA	Cowan's Perfection	1-lb. Tin 25c
CAKE FLOUR	Superb Self Raising 3-lb. Pkg. 19c	BARTLETT PEARS	Aylmer Fancy No. 2 Squat Tin	17c
MACARONI	Heinz Cooked 2 Med. Tins 27c	LUX TOILET SOAP	-	Cake 6c
DATE & NUT LOAF	Loblaw's Each 14c	BRILLO	- - -	Small Pkg. 10c

ONTARIO LIMA BEANS lb. 8c

TOILET TISSUE Eddy's Navy Brand 2 Rolls 13c

OXYDOL 2 Small Pkgs. 17c

OCEANIC OR LIGHTHOUSE TUNA FISH 7-oz. Tin 10c Light Meat

CHICKEN HADDIE Brunswick Brand 2 14-oz. Tins 23c

SOCKEYE SALMON Red King Brand 15½-oz. Tall Tin 26c

TOMATO JUICE Silver Ribbon Brand 2 2½ Size Tins 17c

GOOD TASTE BRAND PEACHES Choice Halves 17-oz. Tin 11c

CREAMED MUSHROOMS Waterloo Brand No. 1 Size Tin 23c

EXTRA SELECTED GOLDEN HALLOWI DATES 2-lb. Bag 19c

Grocery Prices Effective January 19th to 25th
Meat, Fruit and Vegetable Prices Effective Jan. 19th, 20th, 21st.

FOR HEALTH'S SAKE—Eat More ORANGES

From CALIFORNIA Seedless NAVELS — Perfect for slicing, salads, etc. Three sizes to choose from—all at the USUAL LOBLAW LOW PRICES.

From FLORIDA The Perfect Juice Orange — Two sizes to choose from. Great big 150's or the nice 216 size. Both very attractively priced.

SPECIAL!—Ontario Hand-Picked SPY APPLES 6-qt. bskt. 29c

SPECIAL!—Ontario No. 1 Large COOKING ONIONS 3 lb. 5c

SPECIAL!—Fresh Tender Texas BROCCOLI bunch 15c

Tender Green New Texas CABBAGE lb. 5c

MUSHROOMS Freshly cut, lb. 29c

Selected Ont. CARROTS or PARSNIPS 3 lb. 10c

Baldwin Apples Excellent for Cooking 3 lb. 10c

Quality First Fresh MEATS

"Boneless" No Waste—More Meat

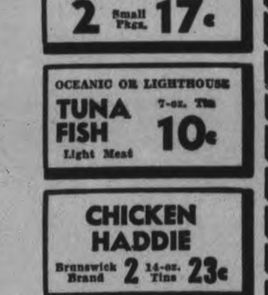

Special! Boneless FRONTS VEAL lb. 17c

Special! Boneless POT Roast Prime Beef lb. 15c

Special! Boneless RIB Roast Prime Beef lb. 23c

Special! Choice PORK TENDERLOINS lb. 32c

Special! Boneless Prime Beef ROUND STEAK Roast lb. 23c

Special! Prime Beef SHORT RIB Roast lb. 18c

Special! Prime Beef BLADE ROAST lb. 17c

LOBLAW GROCETERIAS CO., LIMITED

ZELLER'S RETAILERS TO THRIFTY CANADIANS

Friday - Saturday

JANUARY SALE

Toilet Goods 7c Ea.

A Grand Assortment Including: cold and vanishing creams, bay rum, talcum and face powders, hair tonic, skin balm, brilliantine. Money-saving VALUE!

Candy Special! Treat the family and yourself to delicious Cream Squares. Usually 15c lb. SPECIAL! lb. 11c

Special! Special!

F. F. SILK STOCKINGS

49c 2 Pairs 95c

STOCKINGS AT A SAVING ! Lovely new shades in the sheerest of chiffons and smooth, clear service weights. Subs. For extra wear get two pairs of the same shade.

New! Smart! Millinery For the Smart and Thrifty $1.98

Perky little pillboxes trimmed with flattering, fashionable veils! Close-fitting models of lovely Bengaline that mold to your head for comfort and chic. Black, brown and navy.

HOUSE DRESSES Sizes 16 to 44 ..... 59c

Trim new styles of gay, tubfast prints to make you look and feel "dressed-up" all day long. With pockets, pleats, or full, flaring skirts. VERY SPECIAL!

Ladies' Slippers

Soft, comfy slippers in the popular Everett style. Pretty colours and patterns in sizes 3 to 8. SPECIAL! Pr. 23c

LOVELY COLLARS! SPECIAL!

For a crisp, new note to your dark costume: one of these dainty little collars. Piques, laces, taffetas and rayon satins. 25c and 39c Values. SPECIAL! 14c

Fill Your Tie Rack At Small Cost!

Special ! 14c 25c Value

A grand assortment of smart new patterns to please discriminating men. Come in NOW and make YOUR choice. They're priced so low that you'll be buying them by the half dozen. SPECIAL!

ADVANCE SPRING PRINTS!

$2.84

Sizes: 14 to 20 — 38 to 44, 46 to 52

New, new styles in gay, bold prints to wear now and right though Spring. Featuring tucks, flares, and pleats, with pretty flower and ornament trimmings, in smart, flattering models that will do wonders for your winter-weary wardrobe. SPECIAL!

RAYON DAMASK: 59c Value! In deep, glowing shades of rust, rose, brown, gold, green, burgundy and plum. 40 inches wide—all first quality! SPECIAL! Yd. 39c

KNITTING WOOL — 4-ply Silver Star wool in popular colors. 1-ounce ball 10c

FRAMED PICTURES—Pleasing subjects. Reg. 29c. Special 19c

SOAP SPECIALS
Colgates Canadian Girl ..... 2 for 5c
Many Flowers Soap 3 for 11c
Cashmere Bouquet Soap ..... 2 for 11c

Boys' Wear

SPECIAL!

SWEATERS: $1.00 Value! Of soft, warm wool in Maroon and Royal, with popular cadet neck and zipper front. Sizes: 24 to 32. SPECIAL! 69c

BREECHES: Sturdy whipcord in popular shades of brown and grey, with double self-seat and knees. Lined for warmth. 4 pockets. 5 belt loops. Sizes 26 to 34. SPECIAL! 84c

Zeller's Limited RETAILERS TO THRIFTY CANADIANS

TORONTO MAPLE LEAFS TO SIGN McMASTER U. DEFENCE STAR

Get K. McAdam For Syracuse As A Weekender

Ken McAdam, defence star of McMaster University hockey team, has received permission to turn professional with Toronto Maple Leafs He will come to Toronto to sign his contract this Saturday, and is to do his first moneyed puck-chasing on the following week-end, with Syracuse Stars, the Leafs' farm club. The arrangement which enables McAdam to join the Leafian family stipulates that he is to only play in week-end games for Syracuse while still continuing his studies in his last year at McMaster.

Toronto Leafs received news of the completion of McAdam's plans as they came home from Boston late on Wednesday afternoon. Coach Irvin's tired bunch of rubber rustlers have been excused from holding a practice to-day, but they will take the ice on Friday to limber-up for Saturday's game here against New York Americans, the team they hope to soon dislodge from third place.

Oddly enough, while the Leafs were rolling home from Boston on Wednesday afternoon, the Amerks were having a workout in Maple Leaf Gardens. They will spend the remainder of the week there because ice is not available in New York's Madison Square Garden. Red Dutton's team is to work out at Varsity Arena this morning, and at the Gardens on Friday. Al Murray and Red Beattie, each a casualty, are the only missing members of the star-spangled team that is furnishing the major surprise in the N.H.L. race this season.

Tuesday's good game in Boston, which the Leafs lost by 2-1, offered rather definite proof that a 16-man squad generally has the punch to nose out a tiring 14-man squad when the chips are down in the third period of a hard-hitting and fast-skating contest. Leafs actually had 15 men in uniform, but Coach Irvin did not choose to play Normie Mann in that kind of a battle. Mann was dropped off at Syracuse on the way home from Boston. Some Syracuse forward will be brought up to the Leafs for Saturday's game against the Amerks, who also will tangle with the Toronto team in New York next Tuesday.

France is insisting that all goods entering the country show where they originated.

Old Kentucky CIGARETTES

CHEST COLDS
Here's Quick Relief from Their DISTRESS!
Rub soothing, warming Musterole well into your chest and throat.
Musterole is NOT just a salve. It's a ***"counter-irritant"*** containing old-fashioned cold remedies, oil of mustard, and other valuable ingredients, in a clean white ointment.
That's why it gets such fine results—better than the old-fashioned mustard plaster. Musterole penetrates, stimulates, warms and soothes, helpful in quickly relieving local congestion and pain. Used by millions for 30 years. Recommended by many doctors and nurses. *Made in Canada*, in three strengths: Regular Strength, Children's (mild), and Extra Strong. All druggists, 40¢ each.
MUSTEROLE
BETTER THAN A MUSTARD PLASTER

ZIG-ZAG
CANADA'S LARGEST SELLING CIGARETTE TOBACCO
10¢

Junior Hockey
Bowmanville vs. Monarchs
BROCK ST. RINK
Friday, Jan. 20, 8.30
General Admission 25c, Children 10c
West Side, Gents 35c, Ladies 25c.
Reserve 50c
Results of Peterborough - Belleville Game Broadcast

Out Temporarily

Out of action for about six weeks is Jockey Jackie Westrope, ABOVE, one of the most popular riders on the continent's scattered tracks who is laid low following an operation for appendicitis. He was riding at California's lucre-luring Santa Anita track when stricken.

MUSSING UP THE MAPLES

Another season's record was broken at Duffus' Tuesday night when Roy Penrose bowled for Mason's Groceteria team in the Merchants' League. In beating Tom Cupoli's City League 400 single, Roy put in ten strikes in a row, his eleventh ball costing him $100 when he took off the 4 and 2 pins, as his last ball was right in the pocket for a spare. Penrose's fine effort went for a 426 game.

The high scores for Tuesday and Wednesday were as follows: In the Merchants' League, R. Penrose 827 (426); J. O'Toole 696; B Lewis 681; B. McMahon 650, L. McCormick 627 and Mrs. R. Penrose 503. In the Mercantile League, Art Morley 712, Jerry O'Toole 654, Joe Leith 644, Lloyd Raper 632, Bill Mulrhead 615, and Miss M. Allison 519. In the C.G.E. Shop League, Fred Earle was high with 677 (302), J. Playford 676, T. Basby 640, C. Gould 640, R. Clifford 637, J. Grierson 635, V. Shaughnessy 634, S. S. Shaughnessy 628, H. Taylor 625, F. Maloney 608 (300), and L. Breadman 601. In the Quaker Oats League, M. Caccavella knocked off 747, T. T. Gentles 731, Holland 681 (330), S. Peryer 675, L. Galley 670, J. Ferguson 642, W. Rankin 627 and N. DeNoble 615.

In the Westclox office group, H. Guppy 645, F. Stevens 628, Miss D. Ackord 614, Miss M. Sisson 533, and Miss M. Johnston 525. Nova Scotia, Maurice O'Neill with 699 topped the Automobile men; G. Copping 664, W. Inch 654, V. Fitzgerald 628, K. Shadgett 622, M. J. Duffus 613, and Walter Edkins 603.

The C.G.E. Drafting Room wound up its season's schedule last night with a four-team play-off. Al Rooke featured when his AC No. 1 team rode in first on his 748 (329). Switchboard No. 2 took second money, Bill Wright hitting 621. Switchboard No. 1 finished third, F. Dunfield knocking off 696, while Fred Hickey's 620 was the best for the fourth place IC No. 2.

The City League goes in action again tonight under the new deal. All high class pin spillers are invited to be present at 7.00 o'clock.

Ski Notes

At present writing, this bright Thursday morning, the possibility of staging our floodlight jumping exhibition on Friday night appears very slim. Plans are all completed and if it should snow enough tonight the show will go on. So keep your eye on the weather and tomorrow nights paper for the final decision.

Snow or no snow Jack Holland will hold his regular instruction class tonight at Victoria Park. Be on time so you can join the party at Jackson Park after. The club's cabin will be heated and refreshments will be served. Better bring your skates because the ice on the new rink is in good shape.

The second annual ski club At Home will be held this coming Saturday afternoon at the Jackson Park club house under the auspices of the committee. Social, to which all members, members' families, relatives and friends are cordially invited. Tea will be served from three to six.

The junior instruction classes on Saturday afternoons at Jackson Park are very popular. The juniors have a large and active section this year with an enthusiastic leader, Bob White, and we're expecting big things from them.

Your entries for the club championships must be in the hands of the secretary, Miss Lahring Parsons, in writing, not later than Saturday January 21st. These events will be run on January 28th and 29th. Make your entry now, the more the merrier—and it will make it more interesting for everybody.

Don't forget to watch Friday's paper for the final word on the night jumping exhibition.

SELLS FOR MORE

LINCOLN, England — (CP). — British farmers are freezing their meat and selling it as foreign in order to get better prices, it was reported to the Lincolnshire chamber of agriculture.

SPORTS DAY BY DAY

Digging Up the Local Dirt With the Odd Chuckle or Two

By CEC. PERDUE

Monarchs and Bowmanville meet here on the morrow at 8.30 in the Brock St. palais d'ice (careful, Mr. Printer, it's not a dice shop and we might get sued) in a junior O.H.A. fray. These teams battled it out in Whitby Monday and possibly the surroundings had something to do with the fracas, but anyway it was a screwy setto. A redhot one, mind ya, but more disputed goals than Cousin Kate has freckles, and the Monarchs mentor banished and ditto three goal judges. Bowmanville got a 6-4 nod, but broke a third-period tie with a goal as shady as the middle of a tunnel! So the scrappy young Monarchs are vowing to go to work on the Villa bunch here tomorrow and reverse the decision.

* * * * * *

The kids are playing good hockey now as they start pointing toward a playoff berth. They held the powerful Lindsay sextette to an overtime draw here some time ago and almost beat the bruising Bowmanville bunch on foreign ice this week. So fans can figure it out themselves. The locals are due to pull an upset, and it ought to be a grand game of hockey with two classy crews playing for keeps in an important number — one that might well affect the ultimate group finalists. It rates a real crowd, a typical Friday night crowd.

* * * * * *

Believe It Or Not

Well, sir, a goodly gang of folks, some 1,400 of 'em—and many who figured the Fliers were a shoo-in—saw the Petes take the Trenton Fliers by a 7-5 score in overtime here last p.m. A dandy game, and we have not been so excited since the Orfuns beat Sarnia in football. The Petes, after an agonizingly slow start, began to click late in the second frame and then outplayed the Airmen the rest of the route. Had the darned tilt won three times, but it was tied up twice. We wish to point out now that this is quite an accomplishment at this time of the season. The Petes, ordinarily, should not have beaten the classy R.C.A.F. gang. The latter crew beat Belleville by an 11-3 score right in Belleville, whereas the locals lost to the Redmen on Quinte ice and just won a close one over 'em here. And furthermore, the Airmen have been playing two months to the Petes' two weeks.

* * * * * *

None the less, the Buckland boys showed more speed and fight to earn the win in a speedy, clean and exciting fracas. There was one local disputed counter, but the Petes ripped home another right after. The one the argument was over happened at the far end from the press box, so we can't say what happened, it could have been in and out fast or not in at all—so far as we know—but the point is that the Petes were outplaying them badly at this time, being robbed by Gibson, being outlucked, and also muffing a lotta chances. They were better and certainly earned at least a tie on their play in the third chukker. Though Goalie Gibson looked mighty good to us.

* * * * * *

Airmen Lacked Wind

In the overtime, the Petes had a 3-1 margin and easily earned it, and this is somewhat amazing. They aren't supposed to be in as good shape as the Airmen—who don't work hard, who get daily p.t. drills, and who were playing hockey weeks before the Petes got on ice. Yet the locals outstayed and outskated 'em the last half of the game. So what? So Belleville will worry plenty and it's gonna be harder than a super-crossword puzzle to keep the Petes outta the playoffs—provided they don't get cocky. Frankly, we were a bit surprised, but tickled pink, at their showing, as the Airmen definitely are good. We won't name any local stars (maybe being a bit cowardly when they all look oke) except Ray Harding in goal. The quiet Ray, who doesn't say a word in the dressing-room, played a beautiful game in goal. The defence looked okay to us, both ways, and the forwards went fine. So we'll leave it at that, till the Petes' tilt on Friday in Belleville.

* * * * * *

This from Oshawa: "Oshawa's junior 'B' team looked impressive as they won an exhibition tilt 7-0 up in Port Perry. The local junior 'B' team will play a double schedule this year with Peterborough Colts. We look for the Oshawa juniors to go places. They have plenty of star players from last year's juvenile team and also several players of experience in 'A' company—such as Scotty Reid and Maxie Yourth. Lindsay 'C' juniors defeated Peterborough's junior 'B' team right in Peterborough the other night. Do we see the hand of a certain O.H.A. officer in that setup? Surely, Lindsay's junior team is now ready for competition in 'B' ranks." Well, sir, pretty doggone nearly, we'd say.

* * * * * *

The Kids Have It

St. Peter's squad from here open their O.J.H.A. schedule in Lakefield on Friday 'gainst the Lakefield juveniles at eight bells. Jerry Connelly may be referee for this match—and it ought to be a lively scrap between these young hustlers. Ken Fleming's flock is pretty well picked now. Elliott, Basciano and O'Toole are all available for goal, while Scriver, Crary and Lewis make up the defence. One line has Corkery, Mackness and Mason; with the other forwards being Henwood, Garvey, Eason and O'Hearn. Then on Monday, Lakefield plays in Campbellford, whilst Lindsay and St. Peter's clash in Lakefield.

* * * * * *

What's the cage setup locally for the week-end? Well, it starts off tonight in P.C.I. gym with two girls games billed, of the exhibition variety. Quaker juniors meet Westclox lasses at eight, with Orfuns and the C.G.E. crews of L.O.B.A. calibre clashing at 8.45. Both will be lively frays. The P.C.I. senior gals and junior boys have tilts in Port Hope tomorrow in the twilight, the senior lads being idle like painted ships. Ladies' City Loop is getting set and will announce its schedule shortly. Men's senior city tussles on Saturday eve in the Y.M.C.A. gym are: Dominions vs. Quakers at seven, Hecla vs. St. John's at eight, and C.G.E. vs. St. Paul's at nine. And that's the works.

* * * * * *

Grab-bag: Colts have added Curtin and Berwick to their defence for the junior joust in Lindsay tomorrow....Monarchs and Colts clash here on Monday....Our Aces are in Omemee tonight, while Saturday sees Newmarket in Lakefield....Beaverton plays at Newmarket tonight; Whitby barely beat Lindsay Royals by a 4-3 count last e'en....A sellout crowd of 4,400 in Oshawa last p.m. saw the GM-men and Goodyears go to their third senior "A" tie, a 2-2 draw....While the Petes yodelled a victory whoop in their room after last night's thriller here, the peeved Fliers were crabbing at Goalie Gibson, of all things!....Considerable wampum changed mitts shortly after 11 bells as payoff time for the betting gentry arrove....There's an argument over whether the Redmen or Fliers will be at home on Quinte ice to the Petes tomorrow, both clubs claiming the home game, and gate....Rink rats had to clear the ice of puck programs when Crowe got an earned penalty for hooking; no extra charge was made for the cheer leader who had folks laughing....We hear the Omemee Hawks are after Bill Flack for defence....We thought Crowe, Weir and Gray did an okay chore yestiddy eve....Roy Penrose hit a season's high 416 single last night at Duffus'....They're trying a 5-man brand of hockey now in Ottawa....We went home warbling "Sittin' On Top Of The World" in "B" flat, but folks in "A" and "C" flats put a damper on us!

Exercise Boy Widens Race Stable Menagerie By Adding Ant Eater–So He Can Sleep

HOT SPRINGS, Ark., Jan. 19.—(AP).—It's getting so you can find everything in the stables but horses.

The racing secretary at Oaklawn Park was walking down stable row the other day when he got a shock. He had seen the regular pet show in the stables—dogs, goats, cats, parrots, canaries, bantam chickens and love birds. But when he saw Ralph Towles, a negro boy, stroking an ant eater he was licked.

Towles, a resourceful young man, bought the animal in Cuba when he was having a tought time catching up on his sleep between races. The ants bit him. He found the ant eater in Havana, bought it and slept like a baby at Havana and elsewhere ever since.

Eddie Neil Medal Given Dempsey As Sports Men Rally In Tribute

By Gayle Talbot
(Associated Press Sports Writer.)

NEW YORK, Jan. 19—(AP).—Story of a friendship that started in a Saratoga Spring fight camp 13 years ago was told anew last night in a Manhattan dining room when Jack Dempsey stood up and received the Eddie Neil medal, memorial to the Associated Press sports writer and war correspondent, Dempsey's dearest friend among the writers.

The award was for Dempsey, symbol of his work as the man who had done most for boxing in 1938, James Walker, mayor of New York in the gay days when Dempsey was young and heavyweight champion of the world, was there. So were nearly a hundred working newspapermen. For most of them, when they stood up and drank a toast to his memory, Eddie Neil, killed in Spain on assignment a year ago was there too.

Dempsey, speaking in the high, thin voice that never fails to surprise, talked of Neil as he first met him in 1926 when he was preparing for his first match with Gene Tunney.

"I liked him right-off," said Jack. "We were pals from then on. You fellows have done me a great honor. This is a very happy moment. I am happy and proud to receive the medal—but I am happier that it perpetuates the memory of my good pal, Eddie Neil."

A Square Shooter

"He was one of the squarest men I ever knew," Dempsey continued. "I owe a lot to newspapermen; they've always been my friends. Of them all, I loved and admired Eddie Neil the most."

One by one the speakers got up to speak of Neil.

Jimmy Walker said, "I knew him, but I know him better now. I have never heard so many fine things said of any man. The speeches have been a real tribute."

Alan Gould, former sports editor of The Associated Press and present assistant to the general manager, pointed out: "It is fitting that this award go to Jack Dempsey. There was no essential difference between the two, Dempsey and Neil. Both were hard fighters, good losers and straight shooters."

Bowmanville Here To Play Monarchs

Bowmanville juniors and the Peterborough Monarchs mix it here tomorrow (Friday) evening at 8.30 o'clock in the Brock St. rink in an O.H.A. junior contest. It will be the first clash of these teams on local ice, and their second setto of the season. In Whitby last Monday, the Monarchs surprised their rugged rivals by holding them to a 6-4 score in a wild and woolly tussle, and the locals claim they were robbed at that. It was a hectic struggle, marked by fights, fired goal judges, ejected Peterborough pilot and disputed goals on both sides. The return tilt here tomorrow ought to be a sizzler, and should pack in the fans.

Coach Pete Vitarelli's young hustlers, in the bright sweaters, are improving every game and playing exciting and smart hockey right now. They stand an excellent chance of beating the bruising Bowmanville bunch tomorrow, and they expect to cop a playoff berth in their group shortly. The local lineup will likely be: Goal, Morrison; defence, Beggs and Giardino; centre, Rochetia; wings Connelly and Vitarelli; alternates Nichols Cauley DeCarlo Mortimer and Clarke The all-star visitors will have March a brother of Mush March of the Hawks who is being watched by the Chicago team now.

CURLING

By HERB MARTIN

All boys under 21 years of age are reminded of the meeting in the club rooms at 7.30 this evening.

Rinks from Bobcaygeon, Lakefield, Lindsay and Peterborough are playing the preliminary games of Group No. 3 of the Ontario Tankard at Peterborough all day.

Special mention goes to Howard Clegg on his sportsmanship shown last night in the game with J. Richmond. Clegg, leading nearly all the way through until Richmond made a beautiful in turn raise with his last stone to win the game. True, Clegg had one stone left to play but missed by inches. Clegg was the very first one to congratulate the president when he made that most important and difficult shot.

Tom Ryan was welcomed back by the curlers after an absence of over three weeks.

Scores:

R. Dobbin 11, J. McWillams 8.
F. Somerville 14, W. Oke 11.
J. Sedgewick 16, G. Hall 8.
G. Matthews 8, W. Pratten 4.
G. Green 19, E. Thomas 3.
C. Westbrooke 6, J. Mayneord 5.
T. McArthur 12, W. E. Taylor 7.
E. Metcalfe 14, R. Bacon 6.
G. Robertson 8, G. Cairns 5.
J. Richmond 10, H. Clegg 9.
N. Hamley 11, W. Widdess 5.

HOW TO SKI

By FRITZ LOOSLI
Instructor Toronto Ski Club

WAXING YOUR SKIS

Ski waxes may be divided into three classes, downhill only, general purpose and climbing waxes. Manufacturers of wax have made great progress in the last few years and have brought to the market waxes for general purposes, which have solved, to a certain extent, the waxing problem for the average skier.

For best results, skis should have a base wax applied to the running surface when the bare wood shows. For all-round skiing, a base with a heavy mixture of tar is better than a lacquer base. Some of the tar bases are applied merely at room temperature; others may be applied with a blow torch or a flat-iron. The most common mistake made is to keep the blow torch far too long on one spot, which takes the life out of the fibre of the wood.

Applying Tar Base

The best way to put on a tar base is to apply the mixture at a temperature of 70 to 80 degrees, and when the running surface is fairly well covered, run a blow torch rapidly back and forth over the base until it is smoothly distributed over the whole bottom of the ski. If a blow torch is not available, a fairly hot flat-iron will serve the same purpose.

Before appliyng a wax base, the running surface of the skis should be cleaned of old wax with steel wool and gasoline. The advantage of using a tar base is that the skis will absorb a certain amount of the tar in the pores of the wood, thus extending the life of the skis, and ordinary wax will adhere much better to a tar base than to a lacquer base.

Lacquer base is used mainly for downhill, where long slopes or ski lifts are available. It is easily applied with a brush, and for best result three or four coats should be applied. A light rub with fine sandpaper betwen each coat will give the smoothest finish.

Downhill wax is meant for fast downhill running, but makes climbing very difficult and the skier can use creepers or sealskin for getting back up the hill. Downhill wax should be put on lightly and smoothly for dry snow. For slush and very wet snow, it is preferable to have it rough and heavy to avoid suction when running downhill.

All-purpose Wax the Favorite

For the average skier the all-purpose wax is favored because of its climbing quality. There is no doubt that an all-around wax will never be as fast as a downhill wax, but if properly used, it is very satisfactory for recreational skiing.

Apply the all-round wax over the base wax fairly heavily and smooth it out with the palm of the hand or a cork. Adding a little more under the foot plate will make climbing easier, but the skis must be rubbed on the snow once or twice to make ready for the downhill run.

Wet snow waxes should be used strictly for the purpose for which they are meant. All trace of such wax should be removed when waxing again for dry, powder, or new snow. The inconvenience of certain waxes when clogging may be minimized by rubbing parawax roughly over it.

Campbellford School Defeats Lakefield

(Examiner Correspondence.)

CAMPBELLFORD, Jan. 19.—In a fast Interscholastic fixture here last night Campbellford High School defeated Lakefield 4 to 0. It was the schools second game of the season and their second victory having won from Havelock in their opening game of the season 7 to 6. Kelly played an outstanding game in goal for the locals turning aside the repeated thrusts made by the visitors forwards while Donan, Jarvis and Farrell starred on the forward line.

Guatemala shipped over 8,000,000 bunches of bananas to other countries last year.

Reduce Varicose Or Swollen Veins
This Easy Way—At Home.
Swollen veins may become dangerous and sometimes break. Sufferers should get an original bottle of Moone's Emerald Oil at any pharmacist and start to reduce the veins and bunches at once with this healing oil. A small bottle will last a long time because it is very concentrated and a little goes a very long way. Apply night and morning with a soft brush or finger tips as directed until the swelling is reduced. So effective and safe is Emerald Oil that failure is rare indeed—at druggists everywhere.
McDermid & Jury.

Wrestling

(By The Associated Press)

Rochester, N.Y.—Ed Don George, 218, North Java, N.Y., defeated George Koverly, 222, Los Angeles, two of three falls.

Denver—Hans Schnabel, 223, Germany, and Everett Marshall, 220, La Junta, Colo., drew, 90 minutes.

Los Angeles—Gorilla Macias, 225, Mexico, defeated El Pulpo, 230, Mexico, straight falls.

St. Louis—Jim McMillen, 220, Antioch, Ill., pinned Joe Dusek, 205, Omaha, Neb., 16:30.

Galento All Set For Brescia; Farr, March 10

By Drew Middleton
(Associated Press Sports Writer.)

NEWARK, N.J., Jan. 19.—(AP).—The amazing Tony Galento will waddle into the Newark armoury ring to-night to battle Jorge Brescia, an amiable Argentine who once won fame by smacking Joseph Louis on the chops.

Brescia will weigh 210 to Tony's 235 or thereabouts for the 10-round bout. Galento has been named the No. 1 challenger for Louis' heavyweight title by the National Boxing Association. To date he has fought no one who might endanger the rating.

To-night's bout will be the last in the minor leagues for some time for the beer keg that walks like a man. The 20th Century Sporting Club has lined up Galento and Tommy Farr for a 15-round duel at Madison Square Garden, March 10, ample evidence that Mike Jacobs, the boxing czar, and Joe Jacobs, Galento's manager, have kissed and made up.

Fresh from a tour of the Hinterlands on which he buffeted assorted members of the Thomas family, Galento is expected to lure a crowd of 10,000 or so to the Armory, to-night.

The boisterous buffoon is in good voice. As usual he is calling all heavyweights, living and dead, "bums" with Brescia the chief "bum" at present. Around 11 p.m. to-night Tony should be blowing the collar off a beer and reissue his challenge to "dat bum Louis."

Tony has added nothing new to his training schedule or his boxing technique. He has skipped rope, pummelled a few spar mates and punched the heavy bag around in a Newark gym.

Up to yesterday Mike ignored Tony's claims, enraged the bulbois fellow by matching Lou Nova and Max Baer for the doubtful pleasure of meeting the boss, Joe Louis. Now if Tony can get by Farr he probably will get a shot at the Nova-Baer winner and, if he wins that one, his long awaited chance at "dat bum Louis."

He has no high regard for the trio—or for any man. "Dat Baer quit to Louis—he sez so himself—wait till I get a chance at him. Or dis Nova, a kid. I can lick 'dem tramps the same night and den take on Louis."

Remember When—

Charlie Conacher, 28-year-old right winger with Toronto Maple Leafs in the National Hockey League, retired from hockey one year ago today due to ill health. He was the circuit's leading point-scorer in 1934 and 1935 and was the game's No. 1 attraction. He returned to hockey this season with Detroit's Red Wings.

Prospects Good For Great Year Upon Ball Fields

By Will Harridge
(President, American Ball League.)

CHICAGO, Jan. 19—(AP).—On the threshold of a new baseball season, it is customary to look forward, to anticipate the game's new high lights and unprecedented achievements. Hope and confidence are anticipation only are the usual sentiments.

Entering upon the 1939 season—baseball's centennial year—we cannot but yield to the urge to look back and contemplate milestones marking the century's baseball progress.

Each succeeding year has brought its novel thrills and its new heroes. Such a "century of progress" must assure unwavering confidence for the future of baseball.

The first few months of the 1938 season saw several American league clubs engaged in a close, thrilling struggle which was reflected in such increased patronage that recent attendance records seemed destined easily to be surpassed. Unfortunately, just when our race attained its closest phase, adverse weather conditions in our eastern cities interrupted our schedules for nearly an entire week. The resultant loss in attendance was the one factor which prevented the leageu from showing most gratifying increase in patronage.

With the celebrations commemorative of baseball's "century of progress" scheduled in each baseball city, 1939 appears destined to be an exceptional season.

All our teams have been strengthened by the addition of young, outstanding playing talent secured from the minor leagues, while the exchange of players within our own organization is bound to result not merely in greater interest.

Fights

(By The Associated Press)

CHICAGO.—Henry Wacker, 199, Taylorville, Ill., knocked out Pal Silvers, 178, Brooklyn (5).

Scranton, Pa.—Holman William, 143, Detroit, outpointed Wildcat O'Connor, 140, Scranton (10).

Milwaukee—George Burnett, Detroit middleweight, outpointed Tony Bruno, Milwaukee (8), (weights unavailable).

Pontiac 6 (trunk) Arrow Model
Sedan $1015
Coach (trunk) $960
Coupe (3 pass.) 890
Delivered
J. J. DUFFUS CO.

Brock Street Arena
Win a Complimentary Ticket To-night and Saturday.
Adults 25c. Children 10c

$40.00 Trade in ALLOWANCE

MODEL 13/85
Brand New 1939 Push-Button Radio
REGULAR PRICE $129.95
ALLOWANCE 40.00
You Pay $89.95
Here's the Biggest Radio Value we've ever offered. Think of it! A beautiful 1939 Rogers 8-tube console radio, giving eleven tube world-wide performance PLUS automatic motor-driven PUSH BUTTON Tuning, selling regularly for $129.95, ALL for only $89.95 and your present radio. Don't miss an opportunity like this to own a brand new latest type Rogers with the newest advancements and conveniences, and it's so easy on your purse—only a small weekly payment extended over ten months pays for it. Come in TONIGHT and witness a FREE demonstration of the amazing performance of this newest-type 1939 handsome console.
ROGERS Automatic CHILDERHOSE RADIO
Phone 3390 Peterborough 261 George St.

PETES BEAT FLIERS IN A THRILLING OVERTIME SENIOR SCRAP

Locals Rally In Last Half To Cop The Decision And Get Top Rung In Group

In a thrilling overtime O.H.A. senior "B" match here last night, the Petes pulled out a 7-5 decision over the Trenton Fliers before 1400 wildly excited fans. It gave the locals undisputed possession of first place in their grouping and sent the big crowd home happy. The game was held up in the third frame for 10 minutes when rabid rooters showered the ice with programs.

The game was fast, clean and exciting every minute of the way. The Airmen swept into a commanding lead and looked quite a bit superior to the locals for half the game. But the Petes kept battling away and looked the better outfit the last half. They had the game won three times in the late stages and certainly looked superior in the final few minutes. It was a redhot number throughout the session and kept the place in an uproar, with but six penalties drawn.

The score was 2-0 for the R.C.A.F. gang in the initial inning and 3-1 for them going into the third. The Petes had a 3-1 edge in the third and again held a 3-1 margin in the overtime, due to a scrappy spirit and good hockey. They muffed a lot of chances in the first two heats but proved a speedier squad with plenty of good puck ability. They stayed on the ice in a clean contest, while Fliers looked flashier with some smart passing but slowed up near the close.

Harding Stars

Aside from Ray Harding, who played a brilliant game in goal and did not let an unearned one by him, it is difficult to pick outstanding players for the Petes over the entire route, though several sparkled in the last 10 or 15 minutes. The defence looked good both checking and on the attack, while both forward lines turned in plenty of good hockey—but after the first frame was finished. They skated fast, checked well and were dangerous on the attack. Half a dozen players for the homesters figured in on the scoring. Lecompte, McNeeley, Legris and Gibson were best for the Fliers, and their defence checked effectively most of the way.

Kingdon almost tallied at the start in a fast, clean session with the Airmen having an edge. Legris and McNeeley made Harding hop and a Crowe-Tompkins thrust came close. Todd scored halfway through on a pass from Lecompte with but one defenceman to beat. Starr scored from Weir and Tompkins but it was called back. Legris tried hard and then Richardson tallied on Cook's assist with a bullet angle drive. Weir went off for boarding and the visitors pressed hotly. Tompkins nearly broke away for one and later it was fast and fairly even, with Weir making a lovely rush right through only to have Gibson block his drive.

Fliers Still Up

The Petes swarmed in to start the second and Gibson, sitting down, picked off a blazing shot by Kingdon. McNeeley blasted home Lecompte's rebound to put the Fliers three up and get the fans yelling at the locals. They kept tearing in on the Buckland boys with fine passing plays and looked good but Harding was hard to beat. Starr got in for a nice try and, when Johnston was gated for tripping, the Petes pressed hotly. They were all back when Tompkins took Kingdon's pass at defence to notch the first home counter. Near the end of the chapter, the Petes seemed to have a margin, pressing hard as the Airmen slowed up. The Petes were shooting four men up and looking better, but in danger of the odd breakaway at the bell.

Todd drew a penalty in the third for tripping Tompkins as he went in and the Petes swarmed up. They were all back when Creighton scored on Gardner's corner passout to put the Petes back in the game. Todd drew another session for tripping and the Petes ganged up once more. Legris missed the goal on a clear breakaway and they held their own till Todd returned. The Petes still skated faster and looked better, with Kingdon making a swell stab in close but muffing an open net. Harding had to be good as the Fliers threatened on breaks with the locals ganging up. Crowe drew a penalty for hooking and play was held up 10 minutes to clear the ice of papers thrown by the angry fans. At full strength again, the Petes tore in and got one that set the crowd wild when Tompkins took Starr's pass in close. It was disputed and the goal-judge changed. Starr scored again from Tompkins right after as he rifled one 'rounding defence. The Fliers tore up hard and, when Nicholls was jailed for holding, McNeeley scored on Lecompte's assist.

Petes Better

The battled hard in the overtime, with the Petes looking quite a bit fresher and stronger. Harding made several nice stops in on top of him, and then Cook got the finger for tripping Crowe as he weaved in neatly. The Petes swarmed up hotly and Tompkins scored on a passout at the goalmouth from Gardner. Lecompte got it back right away, going around defence and drilling a dandy drive. The Petes kept trying and Gardner scored the winner on Nicholls' pass with a backhand on Gibson's doorstep. With five Fliers up the ice in a desperate attempt, the Petes broke away and scored again a minute before the end, Kingdon tallying from Starr with a fine backhand lift.

The teams:

Fliers: Goal, Gibson; defence, Todd and Cook; centre, Lecompte; wings, McNeeley and Legris; alternates, Brackenbury, Baldwin, Richardson, McNabb and Johnston.

Petes: Goal, Harding; defence, Gray and Crowe; centre, Kingdon; wings, Starr and Tompkins; alternates, Nicholls, Gardner, Creighton, McDougall and Weir.

Referee, Army Armstrong of Oshawa.

Summary:

First Period

Fliers—Todd (Lecompte 10.00
Fliers—Richardson (Cook) .. 12.00
Penalties—Weir.

Second Period

Fliers—McNeeley (Lecompte). 3.00
Petes—Tompkins (Kingdon).. 13.00
Penalties—Johnston.

Third Period

Petes—Creighton (Gardner) .. 4.00
Petes—Tompkins (Starr) 17.00
Petes—Starr (Tompkins) 18.00
Fliers—McNeeley (Lecompte). 19.00
Penalties—Todd (2), Crowe and Nicholls.

Overtime Period

Petes—Tompkins (Gardner) . 5.00
Fliers—Lecompte 5.30
Petes—Gardner (Nicholls) ... 7.00
Petes—Kingdon (Starr) 9.00
Penalties—Cook.

That Man Maxie's Here Again

In the east for a hearing in a court action, Max Baer, still, somehow, in the heavyweight fight picture, strikes a "well, I'd tell you about the west, boys!" pose as he arrives in New York, dressed in semi-cowboy attire, a tie-up with his new movie contract that calls for six westerns a year for five years. Max and his manager, Ancil Hoffman, at the same time hoped to make some arrangements for the Merry Madcap's future ring appearances, that will lend eventually, so Maxie hopes (or says, at least) to another shot at champion Joe Louis.

Bradman Scores Sixth Century

SYDNEY, Australia, Jan. 19 (CP Cable)—Don Bradman today scored his sixth successive century in Australian first-class cricket this season, equalling a record established 37 years ago. The Australian captain hit up 135 not out in a drawn Sheffield Shield contest between South Australia and New South Wales, giving him an aggregate of 914 runs, an average of 182.80.

Back in 1901 Charles B. Fry, England and Sussex amateur and a famous all-round athlete reached the three-figure mark in successive innings in English county cricket.

Two days' rain interfered with the match concluded here today. New South Wales made scores of 246 and 156 for six, South Australia declaring with four wickets down for 349 runs. Bradman made his runs in three hours, 21 minutes, hitting seven fours.

Hockey Record

Standing and Results

O.H.A. SENIOR A.

	P	W	L	T	F	A	Pts
Goodyears	15	11	0	4	79	22	26
Oshawa	15	8	4	3	61	40	19
Pt. Colborne	16	7	7	2	60	56	16
Niag. Falls	15	5	7	3	44	50	13
St. Catharines	13	6	7	0	42	48	12
Brantford	14	1	13	0	38	108	2

Last Night's Results.

o-Goodyears 2, Oshawa 2 .

QUEBEC SENIOR.

Royals 3, Quebec Aces 0.
Concordia 4, McGill 0.

ONTARIO HOCKEY ASSOC.

Intermediate A

Collingwood 4, Camp Borden 2.
Waterloo 10, Woodstock 1.

Senior B.

R.M.C. 6, Kingston Garrison 5.
Peterborough 7, Trenton 5.

Intermedate B.

Whitby 4, Lindsay 3.
Simcoe 3, Port Dover 2.
Arthur 5, Lucknow 2.
o-Chesley 3, Kincardine 2.
Paris 3, Thorold 2.
o-Paisley 1, Port Elgin 1.
Gravenhurst 4, Sundridge 3.
Petrolia 4, Alvinson 2.
Caledonia 9, Delhi 3.
Fergus 11, Preston 5.
Glencoe 6, Watford 3.
Point Edward 4, aPrkhill 3.
Mitchell 7, Goderich 5.

Junior B.

Nor. Vocational 14, St. Michael's 2
Runnymede 7, De La Salle 2.
Stratford 3, London 2.
oKitchener 6, Woodstock 5.

Junior C.

Napanee 7, Picton 3.
Dunnville 4, Hagersville 0.
Trenton 4, Belleville 1.
New Hamburg 18, Elora 2.

MICHIGAN-ONTARIO.

London 9, Pontiacs 5.
Holzbaughs 4, Windsor 2.

AMERICAN ASSOCIATION.

Minneapolis 5, Tulsa 2.

N.O.H.A. SENIOR.

Noranda 8, Toburn 3.

BRITISH NATIONAL LEAGUE.

Streatham 2, Wembley Lions 1.

EUROPEAN EXHIBITION.

Trail 4, Czecho-Slovakia 1.
U. States 2, European-Canucks 1.

QUEBEC PROVINCIAL.

Cornwall 5, Lachine 2.

SASKATCHEWAN SENIOR.

Yorkton 5, Regina 2.
oMose Jaw 8, Weyburn 2.

ALBERTA SENIOR.

Coleman 3, Turner Valley 2.
oCalgary 4, Edmonton 3.
Drumheller 7, Olds 2.

INTERNATIONAL AMATEUR.

Duluth 5, Virginia 3.

BIG EIGHT JUNIOR.

St. Michael's 5, Oshawa 2.

ST. THOMAS CITY LEAGUE.

Richmond 2, Port Stanley 2.
o—Overtime.

INTERNATIONAL-AMERICAN.

Western Section.

	P	W	L	T	F	A	Pt
Hershey	29	17	10	2	73	54	36
Cleveland	30	14	11	5	83	71	35
Syracuse	28	13	10	5	68	57	31
Pittsburg	29	9	11	1	67	91	19

Eastern Section.

Philadelphia	29	19	9	1	131	95	39
Providence	28	11	11	6	61	71	28
New Haven	27	10	13	4	72	86	24
Springfield	30	8	18	4	68	98	20

Last Night's Results.

Philadelphia 4, Springfield 0.
oNew Haven 2, Providence 2.

Get New Pep and drive out tired, depressed feelings by the regular use of Dr. Chase's Nerve Food
CONTAINS VITAMIN B1

Radio Log

CANADIAN CORPORATION

	M.	Ke
CBL	357	840
CKCL	517	580
CBM		1050
CBO		880

COLUMBIA SYSTEM

WABC	349	860
CFRB	435	690
WJR	400	750
WGR	545	550

MUTUAL SYSTEM

WOR	422	710
WLW	428	700
WGN	416	720

NATIONAL (Blue Network)

WJZ	395	760
WHAM	261	1150

NATIONAL (Red Network)

WEAF	454	660
CBL	357	840

RADIO PROGRAMS

The programs listed are printed as issued by the stations and are subject to change.

Thursday

(Afternoon E.S.T.)

4.45 P.M.
Girl Alone (NBC) WBEN
Lend Me Your Ears, CBL
Ruth Carhart, WABC

5.00 P.M.
Current Questions, WABC
Dick Tracy, WEAF

5.15 P.M.
Anderson's Fairy Tales, WJZ
Your Family, WEAF
Sports World, CBL

5.30 P.M.
Don Winslow of Navy, WJZ
Jack Armstrong, WEAF
Magical Voyage, CBL

5.45 P.M.
Tom Mix' Straight Shooters, WHAM
Little Orphan Annie, WBEN
Howie Wing, CFRB

(Evening E.S.T.)

6.00 Evening
Met. Opera Guild, WEAF
Richards' Orchestra, WJZ
Swing Club, CBL

6.15 P.M.
Howie Wing, WABC
News Bulletin, CBL
Patricia Gilmore, WJZ

6.30 P.M.
To-day with Bob Trout, WABC
Orchestra, Soloist, CBL

6.45 P.M.
Lowell Thomas (NBC) CBL
Sweet and Low, WEAF
Doris Rhodes, WABC

7.00 P.M.
Amos 'n' Andy (NBC) CBL
Easy Aces WJZ

7.15 P.M.
Vocal Varieties, WBEN
Lost Persons (NBC) WJZ
Adventures in Science, WABC
Light Up and Listen, CFRB

7.30 P.M.
Don't You Believe It, WOR
Joe Penner, WABC
All-Star Revue, WEAF

7.45 P.M.
Inside of Sports, WOR
Hobby Horses, CBL

8.00 P.M.
Rudy Vallee's Orch., WBEN
Kate Smith, WABC
The Green Hornet, drama, WOR
Montreal Symphony, CBL
Interesting Neighbors, WJZ

8.30 P.M.
Rochester Philharmonic, WJZ
Wallenstein's Sinfonietta, WOR

9.00 P.M.
Bowes' Amateurs (CBS) CFRB
Good News of 1939, CBL
Don't You Believe It, WGN
Boston vs. Canadiens, CFCF

9.30 P.M.
History Repeats Itself, WGN
Famous First Facts, WOR
Town Meeting of Air, WJZ

10.00 P.M.
Tune-up Time, WABC
Kraft Music Hall, CBL
Concert Revue, WOR

11.00 P.M.
Gliding Swing, WEAF
Newscast, CBL

11.15 P.M.
Introducing To-night, CBL
Courtney's Orchestra, WEAF
Lopez' Orchestra, CFRB

11.30 P.M.
Horace Lapp's Orch., CBL
Breese's Orchestra, WEAF

12 P.M.
Jenney's Orchestra, WEAF
Theatre Time, CBL
Sammy Kay's Orch., WABC

Friday

(Morning E.S.T.)

8.30 A.M.
Swing Serenade, WJZ
Do You Remember? CBL

8.45 A.M.
Morning Devotions, CBL

9.00 A.M.
Happy Jack, WEAF
Breakfast Club (NBC) CBL
Richard Maxwell, WABC

9.15 A.M.
Woman of To-morrow, WJZ
Family Man, WEAF

9.30 A.M.
Pet Club, WOR
Band Goes to Town, CBL
Kidoodlers, WJZ

9.45 A.M.
Wife Savers, WEAF
Sally Work, WBEN
Herman & Banter, WJZ

10.00 A.M.
To be announced, CBL
Central Cities, WEAF
Pretty Kitty Kelly (CBS) WGR
Story of the Month, WJZ

10.15 A.M.
Myrt and Marge, WABC
News for Women, CFRB
John's Other Wife (NBC), CBL
Jane Arden, WJZ

10.30 A.M.
Bob Carroll, WJZ
Just Plain Bill (NBC) CBL

10.45 A.M.
Woman in White (NBC) WBEN
Houseboat Hannah, WHAM
Stepmother, WGR

11.00 A.M.
Mary Marlin (NBC) WHAM
David Harum (NBC) WBEN
Fact Finder, CFRB

11.15 A.M.
Vic and Sade, WJZ
Scattergood Baine, WABC
Lorenzo Jones (CBS) WBEN

11.30 A.M.
Monica Mugans, CBL
Big Sister (CBS) CFRB
Young Widder Brown, WEAF
Pepper Young (NBC) WHAM

11.45 A.M.
Road of Life (NBC) WBEN
Most of Life (NBC) WHAM

(Afternoon E.S.T.)

12.00 NOON
Margaret McBride, WABC
The Balladeer (NBC), CBL

12.15 P.M.
The O'Neills, WBEN
Nancy James, WABC

12.30 P.M.
Romance of Helen Trent, WJR
Checkerboard Time, CBL

12.45 P.M.
Our Gal Sunday, WJR
Toronto Trio, CBL

1.00 P.M.
The Happy Gang, CBL
Men of the West, WEAF

1.15 P.M.
Let's Talk It Over, WBEN
Life Can Be Beautiful, WGR

1.30 P.M.
Peables Takes Charge, WJZ
Dean and Austin, CBL

1.45 P.M.
This Day Is Ours, WJR
Four of Us, CBL
Voice of Experience, WOR

2.00 P.M.
Music Appreciation, CBL
Betty and Bob, WHAM
How to Be Charming, CFRB

2.15 P.M.
Irene Beasley, WABC
Grimm's Daughter, WHAM
As You Like It, WGN

2.30 P.M.
School of the Air, WABC
Valiant Lady, WBEN

2.45 P.M.
Betty Crocker, WEAF
Fitzgerald & Co., WOR

3.00 P.M.
Navy Band, WJZ
Mary Marlin (NBC) CBL
Marine Band, WABC

3.30 P.M.
Pepper Young (NBC) WBEN
Chamber Orchestra, CFRB
Swing Time Trio, WJZ

3.45 P.M.
Guiding Light (NBC) WBEN
Between Book-ends, WJZ

4.00 P.M.
Backstage Wife, WEAF
Club Matinee, CBL
Eton Boys, CFRB
Stage Relief Program, WABC

4.15 P.M.
Stella Dallas, WEAF
Matinee Promenade, CFRB

4.30 P.M.
Vic and Sade, CBL
Wayne & Dick, WGN

Elgin Defeats Albions 3-1 For 3rd Win

(Examiner Correspondence.)

HAVELOCK, Jan. 19—Elgin won their third straight tilt in the East Peterborough Rural Hockey League schedule, defeating the Havelock "Albions" by a 3-1 score, in a close-checking match, last evening at the Norwood arena. They are tied with Indian River for top place in this loop, neither team having lost a game so far.

The encounter was packed with plenty of action from start to finish, with the Elgin squad squeezing out a win, mainly due to more effective shooting. The Albions missed several fine scoring chances when their shots proved rather weak.

Doug Hill, Havelock's goalie received a bad cut on his face, when struck with puck, just before the start of the second stanza. The game was delayed while Hill received first aid in the dressing room. He came back for the rest of the game to continue a fine performance in the nets.

The injury jinx also hit the Elgin team, while Hill was off, Murphy, one of their wingers, had a tooth knocked out, when struck by a teammate's stick.

Elgin went into an early lead on Richardson's lone-handed effort, in the first period. There was no scoring in the second and they held this one-goal advantage going into the final stanza.

Murphy and Fleming, notched two more for Elgin in the first half of the third, Lumsden getting assists on both. Hamilton, local defenceman, spoiled Preston's chance for a shut-out, stickhandling through the Elgin defence to make the only Havelock tally of the evening, in the dying minutes of the final period.

The teams:

Elgin—Goal, E. Preston; defence, Sheppard, L. Fleming; centre, Richardson; wings, Lumsden, Murphy; alternates, Metcalfe, G. Richardson, W. Preston, A. Lobb, C. Lobb.

Havelock—Goal, Hill; defence, Lade, Williams; centre, Gordon; wings, E. Ellis, F. Ellis, alternates, Hagerman, Wrightly, Pollock, Green, Varty, Hamilton.

Referee—B. Hagerman, Havelock.

Summary:

First Period

Elgin—Richardson 8.37
Penalty—Fleming.

Second Period

No scoring.
No penalties.

Third Period

Elgin—Murphy (Lumsden) 9.20
Elgin—Fleming (Lumsden) ...9.39
Havelock—Hamilton 9.41
Penalties—Metcalfe, Williams.

Soccer Results

LONDON, Jan. 19 (CP Cable) — Soccer and rugby matches played in England yesterday resulted as follows:

ENGLISH LEAGUE

Div. III—Southern Section

Ipswich Town 2, Crystal Palace 1.
Bournemouth 2, Torquay United 5.

Div. III—Northern Section

New Brighton 5, Hartlepools U. 2.

RUGBY UNION

Royal Air Force 11, Cam. Univer. 6.

STRIKE AGAINST UNIFORMS

When tonga drivers in Ambala, Colombo, were ordered by the police to wear uniforms they staged a series of one-day strikes.

Racing Head

The National Association of State Racing Commissioners, an organization made up to state reseritatives of racing in United States, elected John Sloan, above, as president at the recent meeting in Miami, Florida. Mr. Sloan was photographed at a party given in his honor afterwards by Joseph E. Widener.

Tricky Forward

BUN KINGDON

When the Petes pulled a surprise and beat the Trenton Fliers here last night in overtime, Bun Kingdon, ABOVE, played a fine game on the main front line and figured in on two counters.

(Examiner Staff Photo.)

Ramblers Crush Indians 4-0

(By the Canadian Press.)

A pace that has left the rest of the field groggy found Philadelphia Ramblers 11 points in front today in the race for sectional honors in the International-American Hockey League after a smashing 4-0 victory over Springfield Indians.

The Ramblers, making a runaway of it for the eastern division title, walloped the Indians last night at the same time as New Haven Eagles and Providence Reds, the two other teams in the section, were playing to a 2-2 overtime draw.

The Philadelphia - Springfield contest was close for two periods and half of the third. Bill Carse put the Ramblers ahead in the ninth minute of the second period, but it wasn't until the 14th minute of the third period that they were able to add to their total. Then Cliff Barton tallied, a few minutes later Joe Krol made it 3-0 and Hugh Gustfson finished the scoring in the last minute.

The second place Reds came from behind to gain a draw with the third-place Eagles. Bob McCully scored first for the Eagles in the first period and Bud Jarvis evened matters in the third session. Then Tony Hemmerling sent Eagles up 2-1 in overtime only to have Pat McReavy tie it up again.

SPORT SPICE

By EDDIE BRIETZ

(Associated Press Sports Writer)

NEW YORK, Jan. 19—(AP). — Broadway columns are telling Alice Marble, who is canarying at the Waldorf, to stic kto her tennis. . . Joe Gould admits he and Jimmy Braddock dropped $15,000 each in their restaurant flop. . . That's an odd one: Braddock quitting the ring to go into the cafe business, then quitting the same in order to eat.

Manager Lefty O'Doul won't be in the party when his San Francisco battery candidates go to Boyes Springs, Calif., to boil out. . . He'll put them on their honor to observe training rules. . . And he once played for John McGraw, too. . . Coast critics say Sammy Baugh, football's famous pitcher, can't chuck 'em any faster or straighter than Doyle Nave. . . . Paul Waner is predicting Pittsburgh and Cincinnati will fight it out for third place in the National Baseball League this year. . . The old Pirate spirit, eh?. . .

If you think that football team was hot last year, just wait till next October. . . Of the 33 first stringers, 23 were sophomores and they'll all coming back. . . Major Biff Jones of Nebraska says the Vols have the four best tackles in the country. . . Pedro Montanez has lost only one fight in seven years of campaigning—that to Lou Ambers.

It didn't come out in the announcement, but they're telling it around Broadway that when Jess Willard starts touring for the Dempsey liquor interests part of his duties will be to lectuer on temperance. . . Looks as though Sammy Snead, the red hot golf boy of 1938 and Canadian open champion, has gone the way of the Smiths, the Burkes and other top potchers and skidded into one of those slumps that hit start tournament golfers every now and then.

RADIO TUNE-UP Service
ANY MAKE JOHNSTON'S
GEORGE at McDONNEL PETERBOROUGH 4697

7.15 TO-NIGHT over CFRB
and a Trans-Canada Network of Twenty-nine Stations
EDWARD E. REID
Managing Director
The London Life Insurance Company
will deliver a message to the general public, which will be of particular interest to the owners of the 70,000 policies issued by this Company.
Set Your Dial for this Talk.

Oshawa's G-Men Hold Goodyears To Third Straight Draw, A 2-2 Tilt Before 4,400 Fans

OSHAWA, Ont., Jan. 19.—(CP)—Oshawa, clutching second place in the Senior "A" division of the Ontario Hockey Association, appeared today to be the most improved team in the six-club league. They've lost but one game since Dec. 14, during which time they tied the undefeated Toronto Goodyears on three occasions.

The latest overtime draw—a 2-2 affair—occurred here last night as the two rivals met for the last time this season in the regular schedule. Critics figure Oshawa will end the season in second position, behind Goodyears, and the struggle for supremacy will continue in the playoffs.

An overflow crowd of 4,400 watched each team come from behind once last night. Goodyears drew level at 1-1 in the first period and Oshawa overcame a 2-1 disadvantage in the first 40 seconds of the third.

Winkie Smith, wee winger, made the play for both Oshawa goals. The first was scored by Lex Chisholm, league-leading scorer, less than three minutes after the start. Don Metz evened the count 13 minutes later to beat Goalie Peg Hurst on a pass from Captain Blondy Sutcliffe.

Toronto Steps Out

Goodyears took the lead early in the middle session, when Peanuts O'Flaherty beat Hurst on a relay from Johnny Inglis and Eddie King. Cliff Maundrell's third-period tally evened the count after he took a pass from Smith and Chisholm.

In the overtime session Maundrell drew a minor penalty and Manager Bill Trimble took to the ice to lodge objection with Referee Dinty Moore. A shower of peanuts hit the ice at the same time and the game was held up while the debris was removed.

In Oshawa Dec. 14 the homesters tied 3-3 with Goodyears, and at Toronto Jan. 6 the two teams battled to a 0-0 overtime draw. In the first meeting of the season, Toronto trimmed Oshawa 3-0.

Oshawa are now seven points behind Goodyears with the season's end but three weeks away. Port Colborne Sailors occupy the third rung, three points behind Oshawa.

PROPHETS DISAGREE

PARIS—(CP).—Life and death of Benito Mussolini caused uproar at the 1939 Fortune Telling competition here. M. Leon Laffron predicted the death of the Duce during the year and was violently contradicted by Mme. Luce Vidi. Both were expelled from the meeting.

Regent
To-day and Friday
2.30 - 7.00 & 9.00

IT TOUCHES EVERY EMOTION! IT THRILLS EVERY SENSE!
Superb story by Fannie Hurst! Brilliant performances by three sensational newcomers!
"Four Daughters"
with PRISCILLA LANE, ROSEMARY LANE, LOLA LANE, GALE PAGE, CLAUDE RAINS, JOHN GARFIELD, JEFFREY LYNN, DICK FORAN
Frank McHugh • May Robson
Directed by MICHAEL CURTIZ
Presented by WARNER BROS.

Added Attractions
"CAMPUS CINDERELLA"
COLORED - TOPICS

FRI. and SAT. CAPITOL Daily 2.30 7.00 9.00
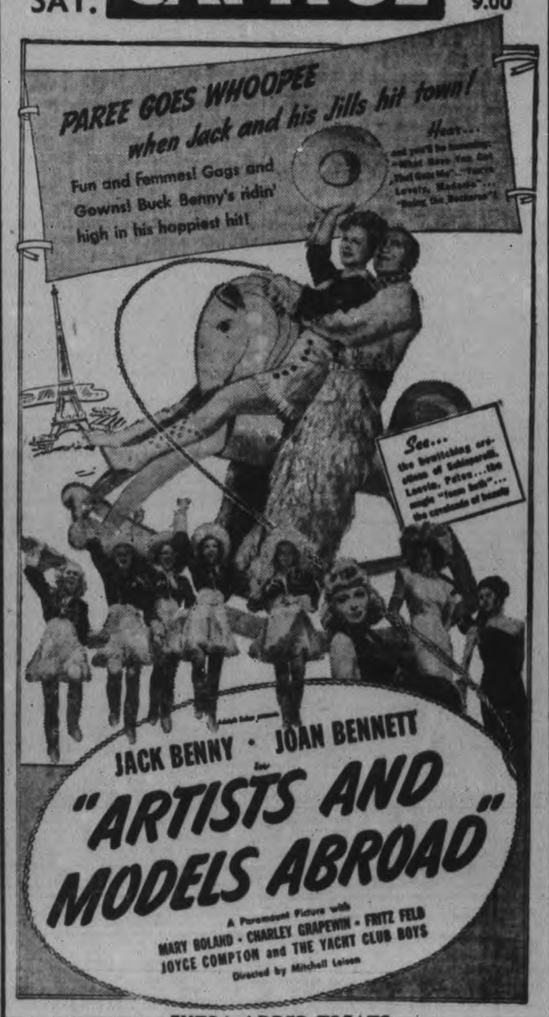

—EXTRA ADDED TREATS—
"Hunky & Spanky" A Colored Cartoon Treat
"Unusual Occupations" (In Color)
"CAPITOL LATEST NEWS EVENTS"
To-night Only—7.00 and 9.00
Lew Ayres in "YOUNG DR. KILDARE"
March of Time's "THE REFUGEE"
REVIVAL TONITE at 11:30
CLAUDETTE COLBERT & CHAS. BOYER in "TOVARICH"

Compulsory Pasteurization Given Periodic Barrage Of Criticism

If the Almighty wanted milk pasteurized He would have put a pasteurizing apparatus in the cow, Reeve Allan Caldwell of Chandos told the County Council in session Wednesday afternoon as he launched a barrage of criticism against the plan of enforcing compulsory pasteurization.

The member from the northeast corner of the county usually a man of few words teamed up with Melville Johnston, Deputy-Reeve of North Monaghan against what was termed by the latter as "highhanded action on the part of the Hon. H. J. Kiroy, Minister of Health," who in answer to a letter protesting the law of compulsory pasteurization said it was not a question within the jurisdiction of the County Council.

Last November the Natural Milk Producers and Consumers Association wrote the council from Kitchener seeking their suport in protesting the enforcing of compulsory pasteurization. The letter indicated the association did not condemn pasteurization but was definitely opposed to the compulsory feature. The County Council on motion of Deputy Reeve Johnston went on record as supporting the association in their stand and sent a copy of their letter to this effect on to the Minister of Health. His answer read at the meeting Wednesday angered Deputy Reeve Johnston.

"I think the minister is taking quite a bit on himself when he tells us we can't ask questions. It's a funny thing if the County Council have no say on health matters. I don't see why we should be so particular about pasteurization when we have our herds T.B. tested. I want this resolution to go to the Rural Municipalities Association. Reeve Martin Coughlin of Douro seconded this motion and it carried.

Reeve Caldwell voiced approval of the T.B. testing but said, "When a cow is healthy why pasteurize the milk. It looks to me like a frame-up to boost the price of milk, and if pasteurization becomes general the settlers in the northern part of Peterborough county will lose considerable money. I am definitely opposed to it, and so is most of the farmers in Chandos."

Reeve David Curtain of Galway-Cavendish took the same stand as his colleague from Chandos.

The question was discussed when the council was in committee on Legal and Legislation with Reeve Isaac Anderson of Belmont presiding.

The committee decided on motion of Reeves Gifford and Martin to take no further action on urging that grand juries be abolished because a letter from the office of the Attorney-General intimated some change was contemplated anyways. Reeve W. A. Anderson of Otonabee moved an amendment asking that the grand juries be abolished entirely, and he was supported by Reeve Seeney of Havelock but the amendment was lost. Reeve Anderson contended that the grand jury prolonged the time of the court and caused extra expense.

The council decided to have the county solicitor advise them definitely on whether the county or the Children's Aid Society is responsible for the hospitalization costs of any child who is a ward of the Children's Aid Society and at the same time a resident of the county.

Several members of the Peterborough Industrial Exhibition Board headed by the president, Thomas Brown met the council and sought an increased grant this year to permit the erection of a large horse barn. Torrance Lillico, a former member of the county council, S. S. Staples, Gordon Hancock, R. M. Glover, Thos. Brown and Roland Denne all spoke briefly and outlined the splendid progress that has been made in the past two decades. It was said the board intended to build two or three barns this year and asked the council to grant $1,000 this year.

Gordon Hancock, past president of the Quinte District Seed Growers Association asked the council to make a grant to the association this year. The seed show he said would be held this year in Napanee and only a small grant would be expected from the local county council. He said it was a worthy enterprise and one that had aided materially in making local farmers seed conscious, with the result they were securing first quality seed. Both requests were referred to the finance committee.

MORE ABOUT—

Urges Canadian

(Continued from Page 1)

of "the victims of Fasicst and Nazi terror who cry aloud to all civilized people for consideration and aid.

"Canada should be willing to join with other democracies in offering asylum to a quota of sufferers, both Jews and Christians, in a broad humanitarian effort to relieve their distress and with proper safeguards that they will not become public charges."

Free Trade

Mr. Deachman dismissed the idea of a balance of trade being necessary between countries and urged the free interchange of commodities as between all countries. He defended the new Canada-United States trade agreement.

Removal of the excise tax as proposed by the present government in connection with the new trade agreement would be a great contribution to the solution of the unemployment problem, Mr. Deachman said.

Distribution of available work among as many as possible so as to increase the total amount of the wage fund, was a prime necessity in dealing with the problem of unemployment.

"We have made a start in reduction of the tariff by means of abolition of the excise tax. The government has maped out a further course. It proposes to examine the tariff upon sugar and into the West Indies treaty.

Fraserville Scholars Receive Rewards

(Examiner Correspondence.)

FRASERVILLE, Jan. 19.—The annual distribution of seals took place in Fraserville Sunday school on Sunday. There were fifteen receiving seals and two diplomas given for attendance of fifty Sundays in the year.

Those receiving diplomas were: Ronald Pue and John Garlough.

Those receiving seals—

4th Year: Lorraine Pue, John Waterman and Olive Moncrief.

5th Year: Wilbert Cunningham, Margaret Waterman and Eleanor Pue.

7th Year—Loyd Moncrief, Murie Clarke.

Special Honor: Orville Moncrief, David Lusk and Bruce Cunnningham.

Highest Honor—Jean Holden.

High honor seals were given to May Moncrief and Edgar Hogg for 12 years of faithful service.

The superintendent spoke a few words of praise to the scholars.

MORE ABOUT—

Small Surplus

(Continued from Page 1)

mittee Wednesday afternoon he was confident there would be a substantial surplus from 1938. He presented a balance sheet comparing the estimates of last year with the actual expenditure, but he stipulated that they were not final and complete and they had not been audited. Several years ago Major MacNachtan terminated publication of these interim announcements. They used to be an annual affair, indicating whether the council had hewn closely to its budget, but some ratepayer over in Durham who happened to read the report of the statement in some newspaper, and wholly misunderstanding its import, wrote a letter to the clerk and treasurer threatening all kinds of things, and generally giving him an undeserved shellacking. He recalled the incident in committee yesterday, saying that he was only intimating what the ultimate financial review was likely to show, a surplus that should be pleasing to all the members of the 1938 council and the ratepayers of Northumberland and Durham.

During the last five years the council has wiped out a debt of $80,000 for King's Highway account including the cost of ditch digging some years ago, and a further accumulated deficit of $85,00 in connection with county road costs. The debenture debt has been reduced to $555,000, the annual payment of interest and principal being around $87,000. Mr. MacNachtan said that altogether the finances of the united counties had gained appreciably and the outlook for the future was bright, based on a strong financial position.

1939 Road Estimates.

A. S. Miller, county road superintendent, submitted his estimates for this year amounting to $110,000 as compared with the even $100,000 in 1938. Some of the items of the proposed expenditure are: $18,000 for construction of county roads, $12,000 for crushed gravel, $2,000 for pit run gravel, $3,000 for power grader operations, $9,600 for county road connecting links in urban municipalities, $5,000 for snow removal, $2,000 for snow fence and posts, $2,000 for sanding roads, $1,000 for washouts, $5,500 bridge repairs, $2,000 concrete culverts, $3,000 metal culverts, $7,500 ditching, grading and drainage, $3,000 for a storage shed, $3,500 for machine repairs, $3,500 for brushing and weed control, $1,000 for weed killing equipment, $1,700 for wire fence and land purchase, $3,000 for a new truck; interest $2,600; insurance $500, compensation $1,300; office salaries, etc., $4,800; extras for non-subsidizable expenses $4,000, and various other items.

Mr. Millar said there are 35½ miles more of roads than in 1938 to be improved to the county road standard.

Some of the increases are: $9,000 for consolidated roads by using calcium chloride; $3,000 for a storage shed for road machinery, a project that has been discussed for three years or more; rebates on urban road connecting links $9,000; $3,000 for snow removal and $1,000 for sanding roads in winter, a total of $30,000 in extras. This amount can be reduced $10,000 by items that are less than last year; leaving the net increase $20,000.

Mr. Miller said the cost of snow removal was approximately $200 a day of twenty-four hourhs, operatday of twenty-four hours, operatthis year has been $759. He proposed purchase of a spray pump and 600-gallon tank on a truck for killing weeds on country roads. By a consistent policy of weed killing and brush removal, the time would soon come when the county road system would be free of weeds, and the annual cost would decline to a negligible sum.

Mention was also made of the necessity of keeping the roads in good condition to sustain the low insurance rate of $440 as compared with $2,495 in 1936. Purchase of a new power grader was becoming a necessity in view of the repair bill last year of $450 exclusive of blades and tires.

School Costs.

School levies last year amounted to $67,400. The figures were $38,761 to Collegiate Institutes and High Schools within the united counties and $8,225 to others outside the counties; and for Public and Continuation schools $17,162 to those in the counties and $1,241 to others outside.

"The money paid in grants to schools outside these counties is absolutely lost to us," Reeve L. H. Wilson commened.

Mr. MacNachan said that some of the largest requisitions come from Trenton, Lindsay, Peterborough and Belleville. Vocational training in some of those centres accounted for a large part of the school moneys going outside the counties.

"Those schools attract children who are residents of our countries, and we have practically none coming into our schools," the clerk remarked.

Asked for Increase.

The Finance Committee recommended that no action be taken on the request of A. S. Mille, road superintendent, for an increase in salary. It was stated that he was appointed at $1,500 a year and was given an increase of $300 last year. An amendment to grant him an additional $100 a year was rejected in committee Two petitions were received from Hamilton Township Council asking that the "Cavan" road from Plainville to Bewdley be assumed as a county road. One of them from a group of ratepayers wanted the western part of it and its extension straight east along the 8th Concession taken over. Because of the conflict in that section of the township the Roads and Bridges Committee decided to hear deputations representing both roads today.

"They shouldn't put it up to us to decide for them," Reeve Cummiskey chairman, said. "They ought to agree on it among themselves, and then have our commission report on the road they ask for."

Freezes Gas To Make Flying Fireproof

In an effort to eliminate or reduce the fire hazard that is present in airplane accidents, Assen Jordanoff, former Balkan army flier, has devised a system of "freezing" gasoline to a point 100 degrees below zero, thus making it a solid within the fuel tanks. Jordanoff is shown pointing to part of the apparatus fitted in his plane at Roosevelt Field, New York. As fuel is needed from the tanks it is melted by a special device. In the event of aerial warfare it is claimed that a bullet could pierce the gasoline tank without doing much damage. Note ice on the pipe lines in photo.

Honor Archivist

OTTAWA, Jan. 19 — (CP). — On completion of 51 years of service with the Dominion Archives, Dr. Francis J. Audet has been granted a title of Archivist Emeritus by the Dominion Government, it was announced to-day. Dr. Audet, who was born in Detroit in 1867, is a Fellow of the Royal Society of Canada and of several historical societies.

OBITUARY

BRUCE DOUGLAS

(Examiner Correspondence.)

WARSAW, Jan. 19.—The funeral of the late Bruce Douglas took place on Monday afternoon with the Rev. L. K. Perrie, Presbyterian minister of Hastings oficiating at the home and at St. Mark's cemetery where burial took place.

Bearers were William Darling, Fred Bell, Allen Douglas, Roland Hill and James Cluff.

A large number from Peterborough, Lakefield, Norwood as well as from the surrounding country attended.

Mr. Douglas was born and lived his life on the Douglas homestead, where he died. He was a man of sterling worth, beloved by his friends and honored by all who knew him. He had been in poor health for a long time, but was confined to bed for only about a week. Besides Mrs. Douglas he leaves one son Theodore in Warsaw and a daughter, Ellen, Mrs. Bert Thompson, Peterborough, and an adopted son, John. There are two brothers, William, near Warsaw, and Glen in Peterborough, and one sister, Mrs. Charles Calder, Warsaw.

He was a staunch Presbyterian and in younger days sang in the Presbyterian choir.

Yesterday's Deaths

(By The Canadian Press)

Middleton, N.S.—Dr. John Bion Bogart, 79, one of the founders of the American College of Surgeons.

Halifax.—Constance Fairbanks Piers, 72, Nova Scotian poet and wife of Harry Piers, Curator of the Provincial Museum.

New York.—Carl E. Schultz, 72, creator of the comic strip character, 'Foxy Grandpa."

Paris.—Ivan Mosjourkine, 49, Russian emigre actor and star of French silent films.

Montreal. — Mrs. J. J. Hay Browne, who celebrated her 102nd birthday August 7, 1938.

HAVELOCK

Knox Church W.M.S. Elects '39 Officers

(Examiner Correspondence.)

HAVELOCK, Jan. 19 — The Women's Missionary Society of Knox Presbyterian church assembled at the home of Mrs. F. J. Squire on Tuesday evening for their January meeting. There was a good attendance and Miss E. E. Chase, the president, occupied the chair.

An interesting chapter from the study book, dealing with "Medical Missionary work in India" was given by Mrs. P. Colquhoun.

Officers elected for the new year were as follows: President, Miss E. E. Chase; first vice-president, Mrs. R. Buchanan; second vice-president, Mrs. Robert Scott; secretary, Mrs. A. S. Thompson; treasurer, Mrs. P. Colquhoun; home helpers and glad tidings convener, Mrs. Watson; welcome and welfare convener, Mrs. C. Jamieson; Mission Band leader, Miss Helen Spencer.

The meeting concluded with a hymn and prayer by Mrs. A. S. Thompson, following which dainty refreshments were served by the hostess, and a social half-hour much enjoyed.

Play Proves a Hit

A capacity audience greeted the three-act comedy drama "Wild Ginger," presented last evening in the Havelock town hall by members of the "Rainbow Class" of George Street United church Sunday School, Peterborough, under the auspices of the Ladies Aid of Knox Presbyterian church.

The play proved a decided hit, Miss Catharine Edwards in the title role and Wally Crouter, as Wuzy Walker, were the outstanding characters, with the remainder of the cast all portraying their parts well.

Richard Wellman of Peterborough entertained the audience between acts with comedy songs and recitations, and home-made candy was also offered for sale during intermission. Refreshments were served to the players by the members of the Ladies' Aid.

Japan has a drive to increase its gold output.

She Was A Victim Of Headaches

Kruschen Got at the Cause

This woman's headaches were of the gripping kind that reduce the sufferer to something like helplessness. She tried tablets. She tried pills. All without avail. Only Kruschen could help her.

"I used to get very bad headaches,'" she writes. No" tablets or pills of any kind could relieve them. One morning, casually, I tried Kruschen Salts in a glass of hot water. I continued taking it, but I have not had one of those awful headaches since. Kruschen suits me better than anything else. I find it very good."—(Mrs.) L.A.W.

Headaches can nearly always be traced to sluggishness of the kidneys, liver and intestines, and to the unsuspected retention in the system of stagnating waste material which poisons the blood. The numerous salts in Kruschen stimulate the internal organs to clogging waste is allowed to collect .Your inside is kept clean and healthy, regular action so that no serene. And that is just how Kruschen Salts brings quick and lasting relief from headaches.—Advt.

MARMORA

Officers Are Chosen In Scarlet Chapter

(Examiner Correspondence.)

MARMORA, Jan. 19.—No. 1 District Centre Hastings Scarlet Chapter held its annual election of officers at Springbrook Orange Hall on Monday evening, when the following officers were elected:

Worshipful Companion in Command, M. Johnston; Excellent Companion in Command, C. Bateman; Chaplain, L. King; Scribe, C. Tanner; Treasurer, T. A. Neal; Herald at Arms, F. Hakerman; 1st Lecturer, H. McAdams; 2nd Lecturer, J. Courtney; 1st Conductor, C. Burkitt; 2nd Conductor, F. Martin; Inner Herald, T. Webb; Outer Herald, J. Baker.

It's Worth Being At Hall's At The Opening Hour For These Outstandingly Lovely

Celasuede and Satin GOWNS and PYJAMAS

1.00

We were fortunate in securing a fair quantity of these for our customers. Our usual price for garments of this quality is $1.98. We believe such value will be sure to bring a quick sale. See the display in our North Window and we are sure you will be amongst the early arrivals Friday Morning.

Pyjamas and Gowns of Finely Woven Celasuede

Two smart tailored lace trim styles in two piece pyjamas. Each style so good that it would be difficult to decide any one to be better or worse than the others.

Three delightfully chic styles in gowns—some lace trimmed—some faggotted.

Small, medium and large sizes in attractive shades of tearose and ice blue.

Lovely Nightgowns of Soft Velvety Satin

In this assortment you have the choice of three styles, all trimmed with pretty, shadowy lace in light ecru shade. The gowns are made of a soft good-wearing rayon satin and are also in ice blue and a becoming tearose shade. Size s small, medium, and large.

AND ANOTHER REASON FOR EARLY BUYING

Full Fashioned Silk Hosiery

Irregulars of 69c, 79c, 89c Lines

For several weeks we have been buying and laying by a quantity of these selected irregulars as the opportunity has occurred. We now have several hundred pairs of these ready to go on sale Friday morning at a price which will pay you to buy several pairs for general wear. All sizes. Several colours including:

Charmbeige *Pralinebeige* *Vivacity*

Tilebeige *Taupemist* *Havana Tan*

49c

A CLEARANCE OF ODD LINES AND BROKEN SIZES IN

Popular Priced Foundation Garments

Corsets, corselettes, girdles—an assortment of varied sizes, styles and types. Size ranges are broken, but if you can find in the lot a garment suited to your size and figure there's a bargain for you. On sale Friday, Second floor. .....

1.89

Phone 1780

RICHARD HALL Limited

A Three-Day Special On Single Vision

GLASSES

FRIDAY - SATURDAY & MONDAY ONLY

LEWIS

KNOWN FOR YEARS FOR THEIR QUALITY GLASSES AT MODERATE PRICES OFFER FOR THREE DAYS ONLY THIS GREAT SPECIAL ON SINGLE VISION GLASSES

Regardless of the Prescription You Will Not Be Asked To Pay More Than

White Toric Lenses complete with modern gold-filled frames or mountings—examination is included—at this Special Low Price

6.50 Complete

LEWIS OPTICAL

345 George St. N. Phone 1280

The Peterborough Examiner

VOL. LXXXI, No. 15 — PETERBOROUGH, THURSDAY, JANUARY 19, 1939 — PRICE THREE CENTS

IKE NEAL COMMITTED ON ATTEMPT TO MURDER CHARGE

Main Street Topics

By Examiner Reporters

OWENBROOK MAN FINED.

On a written plea of guilty Fred. Pomeroy of Owenbrook was fined $10 and $2.50 costs in police court this morning on a charge of fishing through the ice.

GETS JAIL SENTENCE.

Alex. Knott, Curve Lake, was given 15 days in jail by Magistrate Langley in police court this morning on a charge under the Indian Act of being drunk. He had just completed his sentence this morning on another drunk charge.

BANK CLEARINGS.

A small decrease in bank clearings for the past week ending today as compared with the same week a year ago was reported by the secretary of the Peterborough Clearings House. Clearings for the past week totalled $528,587 while one year ago they totalled $551,857.

AREA REDUCED.

The Department of Public Welfare has reduced the area of Fred McNeeley's inspectorship of municipal relief departments. Part of its eastern frontiers have been clipped off, giving him more time to attend to the main section of which Peterborough is probably the centre.

NO TESTING UNTIL SPRING.

Frank Paterson, Department of Agriculture representative for Peterborough told members of the County Council Wednesday that Galway and Cavendish townships would be gazetted soon, but no T.B. testing of cattle would be started until spring. Work of testing herds is progressing in four townships in the county at present.

EXTEND HIGHWAY 30.

Reeve Seeney of Havelock asked the County Council to support his motion that the continuation of Highway 30, north of No. 7 Highway at Havelock be taken over as a secondary road by the Department of Highways. Reeve Isaac Anderson of Belmont seconded the measure, and it carried unanimously. The road would link Havelock with Apsley and Burleigh.

ESCAPES WITH BRUISES.

Roy Brooks of Young's Point sustained bruises and shock and his car was damaged to the extent of approximately $150 when the machine ran off the road on a curve a mile north of Nassau early this morning and turned over. The top of the automobile and the windshield were badly damaged. The accident was investigated by Provincial Constable Gordon E. Broughton.

SNOW BADLY NEEDED

Unless snow falls within the next two days, large crowds are going to be robbed of an opportunity to witness the first night ski-jumping in the history of Peterborough. Members of the Peterborough Ski Club had planned to use their newly-erected flood lights at the Nassau jump for the first time on Friday night and many a thrill awaits spectators if snow comes before that date.

A CLOSE SECOND

Most often verbal brickbats are hurled at relief committee officials in this and other cities by persons receiving city aid, but the pleasant sound of verbal bouquets was heard in a downtown store here the other day. Several unemployed were discussing relief and admitted that Peterborough dealt very fairly with its reliefees. Toronto was best, according to most, while Peterborough followed a close second.

FIVE WARDENS MISSING

The five members of the 1938 County Council who either dropped out of the municipal race or else were defeated at the polls were all ex-wardens. The five are Charles Tanner; E. N. McDonald, Dummer; John Clarke, Galway; W Griffiths, Belmont, and Roy Brown, Burleigh. The only ex-wardens now sitting in council are Reeve Gifford—of Ennismore and Reeve Anderson of Otonabee.

POOR SPORTSMANSHIP

Top honors in poor sportsmanship and ill breeding shown at last night's hockey game must go to an individual whose identity is not known, but whose idea of fun was to spit from the balcony of the rink down onto the head of the Trenton Fliers' goalie. Following the second period the goalie made a disgusted complaint to rink officials and a constable was despatched to the balcony when the goalie returned to that end of the rink in overtime.

LAUDS ELLIOTT

Reeve Seeney of Havelock paid tribute to Alex Elliott, M.P.P. for his success in obtaining substantial grants from the government during the past year to build a spur road from the county road running north of Havelock into the property of the Canadian Flint and Spar Company. He said there was great possibilities that other mining properties in this section would be developed and the improved roads were an encouragement to mine companies to undertake development.

W. R. TURNER
Phone 591 — 195 Simcoe St.
Heating Plumbing Tinsmithing
CONTRACTING, JOBBING, REPAIRING
"Crane" Plumbing Fixtures
Sole Agents for
"HECLA" FURNACES
"IRON FIREMAN" STOKERS
"TIMKEN" OIL BURNERS

White Arctic Owl Shot

A rare bird in this part of the country is this white Arctic owl, shot on the outskirts of the city close to the Chemong highway by Clifford Woodcock, 60 Victoria Avenue, seen holding his victim. The bird has a wing spread of 54 inches. Mr. Woodcock is wondering whether anyone would like to have the bird mounted. It is of rare beauty and he is willing to give the bird to anyone who wants it.

(Examiner Staff Photo.)

Cheese Output In District Worth $170,000

Cheese made by Peterborough district factories last year produced a revenue of $170,000 to the farmers who suplied the milk, W. J. Moore, dairy instructor, told the annual meeting of the Cheese Patrons' Association in Frank C. Paterson's office this morning.

"And this district was that much better off because that was $170,000 paid by consumers in another country," Mr. Moore added. He said the factories of his inspectorate manufactured 1,215,000 pounds of cheese in 1938 ,and the price throughout the season as compared with butter prices should convince dairy farmers as a whole that it was decidedly in their interest to associate themselves with the cheese industry.

George A. Elliott of Norwood was elected president for the third successive year. He and his associate officers were all returned by acclamation as follows:

Vice-president, Gilbert McIlmoyl; directors, R. E. Thurston, Bobcaygeon; Charles McNulty, Norwood; Stewart Clysdale, Warsaw; Gordon Fitzgerald of Smith township.

Secretary-treasurer, F. C. Paterson; auditors, Fred Crowe, Dummer and Charles McNulty.

All but one or two of the district factories were represented at the meeting, probably the most largely attended in many years .

R. H. Mayberry's Address

R. H. Mayberry, Ingersoll, director of the Milk Producers' Marketing Board, reviewed the resolutions considered at a meeting of the provincial executive in Toronto Wednesday preparatory to the annual meeting Some of the resolutions proposed that the toll of five cents per hundred pounds be reduced, but as each county receives one-quarter of the tolls collected from its area it was preferable to leave the charge as it is at present. It was felt that the Association could not carry on efficiently with less revenue. The government intends to assume again this year the responsibility for testing milk, a change approved by the executive. The price spread on grades was also favored as a means of encouraging quality.

"We though it wise and sound to ask the federal government to pay a premium on quality of cheese," Mr. Mayberry said. "Within six weeks from the middle of October the price of cheese dropped from 13¾ to 10¼ cents because the cheese market was so much stronger than the price of butter. With the prospect of a rather heavy production of winter cheese and consequent overloading the market with it, buyers decided to bring the price of cheese down in line with butter. The whole dairy market has been affected, and the executive felt the Dominion government would be justified in paying a premium on first grade cheese as a means of stabilizing the dairy industry, inducing more men to stay with the making of cheese and encouraging production of quality cheese."

Mr. Mayberry read the resolution which proposed a premium of one cent a pound on cheese scoring 39 points for quality and a total score of 92 points; two cents a pound for cheese of 40 point on quality and a total of 93 points; and three cents a pound on all cheese making a total score in excess of 93 points. This recommendaton has already been submitted to the Hon. Mr. Gardiner, Minister of Agricuiture, whose reply was that it would be thoroughly condensed by the government.

Mr. Mayberry said another proposal to the provincial government plans more time to be spent in inspection of farms, that is the source of milk production.

Marketing Problem

V. S. Milburn, field man of the Ontario Whole Milk Producers, said the dairy farmer's major problem was that of marketing. "We have proposed to the government to ask for marketing legislation so that an equalization board may be set up with power to levy on every pound of butter fat to create a fund to bonus whatever commodity needs to be bonused to direct the flow of milk into products that can be most readily sold.

Mr. Milburn said that cheese was the safety valve of the dairy industry because it could be sold in the world's market to a better advantage than any other product.

Challenge Tariffs

"Our challenge is to tariffs, and in this connection I am not saying anything about tariffs, but our problem is to bring your unit of labor to a level with that of the other fellow's. Your hour of time is bringing you about an average of five cents as compared with the other fellow's 60 or 70 cents, and secondary realizes today that primary producers have little buying power, and industry as a whole is suffering from that state of affairs. In fact secondary industry is deeply concerned about it and wants to see some substantial improvement. Your duty is to show our governments what is needed, and that is what we are trying to do, but the solution must come from our industry. If anything is said about the cost of organization, just remember that you have been paying a tremendous lot because you have not been organized. You have been taking just what you can get in the consumer's market."

The Board Affairs

Cheese sold on the Campbellford board last year was valued at $428,500 by H. W. Wood, president of the board, and representative of Trent Bridge factory, in a review of the season's operations this morning at the annual meeting here of the Peterborough Cheese Patrons' Association in the offices of Frank C. Paterson.

Mr. Wood said 30 factories sold cheese at Campbellford, 18 from Northumberland, 11 from Peterborough and 1 from Victoria. They made 35,267 boxes of cheese which at the average price of 13½ cents reached a total value of $428,500. With the cheese sold off the board to patrons and so on, the revenue to the industry was close to $500,000. The highest price of the season was 14 7-16 cents and the lowest 10½ cents.

George Van Volkenburg, president of the Northumberland Patrons' Association and Thompson Brade nalso addressed the meeting.

Office Is Stolen

HASTINGS, Mich., Jan. 19.—(CP)—Sheriff's officers here listed an office building today as the latest stolen property to be recovered by their efforts. Walter Rector complained to them several days ago that someone stole an office building from him. The building, 18 by 19 feet, was used as an office on construction jobs. It was found six miles away, but no one discovered who stole it.

Marmora Restaurant Proprietor Describes Attack Made In Preliminary Hearing At Belleville

BELLEVILLE, Jan. 19. — Isaac "Ike" Neal, 67-year-old Marmora laborer, was committed for trial at the next court of criminal jurisdiction, by Magistrate J. L. Lloyd in County Police Court held in Belleville yesterday. Neal was charged that he did unlawfully wound one Lem Lung, Marmora Chinese restaurant proprietor on Dec. 10 last, and thereby committed the indictable offence of attempt to murder.

The principal witnesses heard yesterday were Dr. E. R. Frankish, Medico-legal expert of the Province of Ontario, and Lem Lung, Chinese cafe owner, who was allegedly attacked and beaten over the head and face by the accused man.

Dr. Frankish Called

Dr. Frankish, the first witness called, produced the blood-stained clothes said to have been worn by Neal and Lem Lung on the morning of the alleged attack which occurred in the kitchen of Lung's restaurant in Marmora. A hammer, which police say was used in the attack upon Lung and later found in Neal's home, was also introduced by Dr. Frankish.

Dr. Frankish concluded his testimony by stating he had analyzed blood received by him from Dr. G. S. Cronk of this city, which was later stated by the latter to have been taken from Lem Lung. Dr. Frankish could not identify this blood test with the stains on the clothing.

Lem Lung, the victim of the alleged attack, was the final witness.

Interpreter Used

"When is the Deloro Mine payday?" asked Mr. Donnan.

"The 10th and 25th of the month," was the reply.

"Do you cash mine cheques for some of the employees?" asked the Crown.

"Yes, up to $90.00 and $120.00."

"What knowledge did Isaac Neal have of this practice?" asked Mr. Donnan.

"He saw me pay out money many times," assured Lem Lung as he went on to tell as to how Neal had come to his restaurant on Dec. 8th and 9th consecutively and requested Lung to open his business early in order to prepare breakfast for himself and three friends.

"Did Neal come in on the morning of the 9th?" asked Mr. Donnan.

"Yes, but he tell me his friends could not come today as they were drunk," was Lung's reply, as he added that Neal came back that night and again ordered breakfast for the morning of Dec. 10th.

Bent Over Table

Lung stated he was bent over a table buttering toast when he was struck on the head from behind. "Did you see this hammer?" asked Mr. Donnan, introducing the hammer presented by Dr. Frankish.

"I see nothing. I was blinded and semi-conscious. He grab me by collar and hit me on face and head many times. I bleeding bad when I shout 'Neal killing me'. Then I run out door and Pat O'Connor take me to doctor," concluded Lung.

Other witnesses testified at the previous sittings of the court, including police officers who arrested Neal and obtained blood-stained clothes and the hammer in question.

Neal was not represented by counsel and did not plead to the charge. When Magistrate Lloyd asked Neal if he had any evidence on his own behalf, the accused answered—"Not now."

Crown Attorney B. C. Donnan assured the court he had procured adequate counsel for Neal at his trial, however. The accused man was lodged in the county jail awaiting the next sitting of criminal court jurisdiction.

Lucky Numbers

The lucky prize numbers on last night's. Peterborough Hockey Club programs at the O.H.A. senior "B" game here were 6883 and 7715. The first was for a permanent wave, given by Moore's Beauty Parlor, and the second called for a $5 cash prize, given by Ashmore's Service Station.

The Rambling REPORTERS

SAFETY FIRST

According to Vic Millard it is always best to attach your safety belt when going up in an aeroplane. This writer took his first ride in Lansfield's plane piloted by Ernie Ferguson yesterday and started out with the belt attached. Up in the air rising up to look out this passenger did not feel the tug of the belt. Looking down he noticed the belt unattached. So he very quickly sat down, and proceeded to gain a very firm hold with his hands and feet.—D. W.

LINDSAY

Brawl Suspect Is Nabbed

(Examiner Correspondence.)

LINDSAY, Jan. 19. — Russell Clarke, who was wanted by the Lindsay police in connection with the bloody brawl at the Hudson home last week, and also with the theft of a quantity of furs from the J. Houzer store, was arrested by Provincial Constable Campbell at Campbellford on Tuesday and will be brought to Lindsay for trial. Wednesday Frank Keenan, town, and an Indian, Joseph Skidders, Smith's Falls, came before Magistrate Gee in connection with the theft and were remanded for a week.

Farmer Jams Hand.

William Smith, well-known Reaboro farmer, was the victim of a serious accident on his farm Wednesday. His hand caught in the cogs of a water pressure pump, and he received such injuries that may result in the loss of his right thumb and finger. He is at present in the Ross Memorial Hospital.

Beaverton Fire.

The residence of Mrs. A. Edwards, of Beaverton, was partially destroyed by fire Tuesday night. The blaze started from an overheated furnace.

Prayer For Council.

Ex-Warden Martin, of Victoria County, wants the County Council sessions opened with prayer. "I am a strong believer in prayer," said Mr. Martin at the opening session on Tuesday. "If the Lindsay ministers do not want to act, then we should bring a minister from outside of town," declared the ex-Warden.

Want Plowing Match.

A delegation from Victoria County Plowmen's Association waited on the County Council Wednesday and requested co-operation in arrangements for inviting interprovincial plowing match here this year.

Winter School.

Over seventy-five delegates, representing Peterborough, Oshawa and Lindsay Presbyteries of the United Church are attending the third annual winter school in Cambridge Street United Church. The session will close on Friday.

Changed Their Minds.

A few weeks ago all but three of the twenty-seven local grocers petitioned the Town Council to pass a bylaw closing such stores on Wednesday afternoon during January and February. The bylaw was passed and advertised and went into force two weeks ago. The council is now faced with another petition, signed by some merchants who attached their signatures to the first petition, asking that the former petition be repealed.

Five-Year-Old Rescues Playmate From Drowning In Trent River

(Examiner Correspondence.)

HASTINGS, Jan. 19.—When he was trying the ice with a hockey stick, Archie, five-year-old son of Mr. and Mrs. William West was nearly drowned Monday, but his parents did not know of the incident until yesterday.

In company with Donald Fairman, five-year-old son of Mr. and Mrs. Howard Fairman, he crashed through the thin ice of the Trent river eight feet from shore. Young Fairman lay on his stomach and pulled Archie to safety. When the boy reached home soaking wet, he told his parents that he had fallen into a nearby creek, fearing a scolding if he admitted the seriousness of the situation. Donald told a similar story at his home.

Yesterday afternoon, Archie was walking down town with his older sister, Rita, when he admitted the truth. "I didn't fall in the creek at all. I fell in the river," he related.

Did Not Mind Cold Water.

Neither of the boys would talk last night, but they had previously admitted to their parents that they were badly frightened and screamed for help. Archie told his parents that he did not mind the cold water as he did not actually get wet until he reached home due to heavy clothing preventing the water reaching his body until some minutes later. With a nod of his head, he acknowledged that he would have been unable to get out of the water by himself.

Mrs. West said that the boy went in the water up to his shoulders, and that he was fortunate to escape worse consequences. Had he broken through the ice a foot farther out from shore, he would have disappeared, is the opinion of Howard Fairman, father of one of the boys. Teh bank takes a sharp drop at that point, he said.

Five-Year-Old Rescues Chum

Five-year-old Archie West of Hastings, LEFT, probably owes his life to the quick action of a playmate, Donald Fairman, 5, RIGHT. On Monday Donald pulled Archie out of the Trent River eight feet from shore after he had broken through thin ice. The boys did not tell their parents of the near-drowning until yesterday.

(Examiner Correspondent's Photos.)

OBITUARY

MRS. MARIA ANN PETERS

The death of Mrs. Maria Ann Peters, lifelong resident of Peterborough county, occurred at her home on Lot 26, Concession 13, Otonabee township on Wednesday. She was in her 79th year and had been confined to her bed since Christmas eve, when she suffered a fall.

Mrs. Peters was widely known throughout the district in which she lived all her life, and was held in high regard. She was a member of a well-known family in this section of the country, the late Mr. and Mrs. Martin Henry. She was the widow of Charles Peters, who died seven years ago. Mrs. Peters had lived in the hame home in which she died for more than half a century .

Surviving are one son, Charles Herbert Peters of Belleville, and one daughter, Mrs. Clarence Ferguson of Smith township; also three brothers, William Henry of South Monaghan, Martin Henry of Tomkpins, Sask., and Fred Henry of Manitoba; and one sister, Miss Mary Henry of Detroit.

The funeral service will be held on Friday afternoon at 2 o'clock from the family residence, Rev. F. W. Craik of St. James' United church officiating. Interment will be in Little Lake cemetery.

Kingston Inspector Is Visiting City

Recently appointed sanitary inspector in Kingston, W. Wallace is spending two weeks in Peterborough studying the operations of the local health department and accompanying Sanitary Inspector Ron MacPherson as he goes through his rounds. Mr. Wallace came to Peterborough at the suggestion of the provincial board of department of health who advised him that he would get a better outline of his duties and responsibilities by watching the work being done here.

C.G.E. Shop Teams Play To Deadlock

Drafting and Porcelains of the C.G.E. Shop Hockey League's secondary division, battled to a neat 2-all draw the night before last at the Sacred Heart rink. Rooke and Hough scored for Drafting while Young and M. Collins countered for the other side. It was a clean, close-checking tilt with but two penalties drawn and all players looking good. Probably Rooke, Hough and Palmer for drafting; and M. Collins, Woodcox and Richmond of Porcelain went best in this number. The teams:

Drafting: Goal, Mason; defence, Palmer, Pakenham; centre, Hough; Wings, Preston, Dunsfield; subs, Rooke, Shiner, Ellis, Edmondson, Collins.

Porcelain: Goal, Maher; defence, Johnston, English centre, J. Collins; wings, M. Collins, Woodcox; subs, Norris, Bucknell, Richmond, Young.

Referee, Cy Whatley.

CORRECT VOTE

In the voting for the Warden at the first session of the County Council Tuesday, two names were left off the list of those who voted for Reeve Shearer of Harvey. Ten members favored Reeve Milby of North Monaghan who was elected and eight voted for Wallace Shearer as follows: Reeves Gifford, Seeney, Martin, Curtain, Coughlin, Mann, Isaac Anderson and Shearer. Today two members were added to the Fish and Game Conservation Committee of which Reeve Shearer is chairman. The two new members are Reeves Curtain of Galway and Gifford of Ennismore.

Work Started On New Forest Highly Lauded

A vote of confidence and commendation was unanimously endorsed by members of the County Council this morning in the committee managing the County Reforestation Project. Warden Milby moved the motion which was seconded by Deputy Reeve Johnston of North Monaghan, and practically every member voiced ligh praise of the venture and the progress being made.

Reeve W. A. Anderson of Otonabee, chairman of the Reforestation Committee explained the steps which had been taken to complete the block of property. Several small parcels had to be acquired so that the area would be properly filled out. He asked that the committee be given authority to purchase any small parcels whenever the time was ripe.

Reeve McCall of Asphodel said he had been over the property and was thoroughly satisfied with the way things were shaping up. The original motion giving permission to acquire the 2,600 acres was broad enough to take care of any minor extensions, but Reeve McCall explained the committee wished the council to know exactly what was taking place.

Reeve Gifford said he was in favor of cleaning out some of the fallen timber because it could be turned into money and represented a fire hazard. Reeve Isaac Anderson of Belmont said he was just getting acquainted with the project, and he recommended that a fire break be cut around the entire forest as a safeguard against a timber fire which could be disastrous if it gained much headway. The forest is well supplied with water from streams which criss-cross the property and this condition, would greatly facilitate fire fighting, Reeve W. A. Anderson said.

Reeve Martin of Dummer who is thoroughly familiar with the forest said the county has a property, they need not be ashamed of. "In a very few years this forest will have a great deal of mature and valuable timber.

Appropriation Made

On motion of Deputy Reeve Johnston and Deputy Reeve Read, the sum of $3,000 was placed in the estimates for reforestation purposes, and the committee was authorized to purchase any fire fighting equipment which they believed was required to give the necessary protection.

$70,000 TAXES PREPAID.

Allowing a discount of four per cent a year on prepaid taxes, Galt reported prepayment of $70,000 several days ago.

Criminal Traits Be Ascertained At An Early Age

Criminal traits in a man's or child's make-up can be ascertained before he has committed any crime, was the claim made for phrenology by Professor James Strange, who spoke at the Public Library last night on "Understanding Ourselves."

Professor Strange claimed that no person is criminal by nature, but rather through unbalanced education and improper understanding by his associates. He said that criminal tendancies grow in such persons, can be detected through phrenology and checked by correction of education and home treatment.

The lecture was sponsored by the Barnardo Old Boys club of Peterborough. Profressor Strange said he is an old Barnardo boy himself, that he had received his apprenticeship with a family at Omemee, Mr. and Mrs. John Downer. In the course of his address he paid high tribute to the late Dr. Barnardo. "He was slated to be a medical missionary to China, but his destiny was that he became the foster father of little boys and girls who had no place to call their own or who were desti.ute and in need of sympathy." He said the founder's great aim had been fulfilled, that more than 40,000 of his wards are now in Canada and that the great majority of them are able to walk as equals with Canadian men and women. "They have achieved a fine record considering their background and opportunities," he said.

Only One Of Its Kind

The Peterborough club is the only one of its kind in all Canada, he believed. He told of establishment of a Peterborough home for boys and girls more than half a century ago, and how it was later moved to Toronto. Professor Strange has been in Canada for the past 27 years, said that he has spent the past 10 years in research in character analysis through phrenology. He will be in Peterborough for an undetermined length of time.

He said that each individual is endowed with one or more talents, that they will stand revealed through phrenology. In such fashion, phrenologists can determine what profession would best suit any individual. The artist, the writer, the sculptor, the farmer, the laborer, all have different types of head, he claimed.

Truck Is Damaged On Lakefield Street

A truck belonging to W. H. Lean of Haultain was badly damaged in an unusual manner on Queen street in Lakefield on Tuesday afternoon when it skidded off the centre of the road, after the driver had been flagged down by Provincial Traffic Officer Gordon Broughton, and struck a culvert.

The officer was checking up on the loads carried by wood trucks and states that when Lean was several hundred feet away he signalled him to stop. The driver, he says, did not slow down until within one hundred feet of him and then slammed on his brakes with the result that the big truck slid off the crown of the road and down the sloping side into a culvert.

LOVE

If you love to get extra-value for your money, use the Peterborough Examiner Want Ads! You'll be amazed at the power you can pack into such a small space. And results are fast! Many Want Ads are answered the same day! And we help you write them!

● CALL 1600! ASK FOR THE AD-TAKER!

FICTION AND FEATURES

DEATH AT THE MANOR

By M. E. CORNE

READ THIS FIRST:

Elsie Ritter, a beauty shop operator, is on her way to the Manor, the luxurious home of the wealthy Witherspoon family. She has agreed to take the place of her friend, Kitty, for a week, running the private salon of old Mrs. Witherspoon, an eccentric semi-invalid. The Witherspoon chauffeur takes her to the Manor, where she meets the housekeeper and then the parlor maid. Before retiring Elsie is told to change into her uniform to give Mrs. Witherspoon, Sr., her nightly facial. She meets her maid, Eliza. Elsie finds her employer is a withered old woman with a sadly misplaced sense of vanity. After bumping into Mrs. Witherspoon, Jr., in the darkness of the salon, Elsie is awakened in the middle of the night by a falling chair in the same room.

(Now Go On With The Story)

CHAPTER SIX

IT WAS a long time until I slept again. For hours, it seemed, I lay listening to the sound of my heart — and for another sound — the opening and closing of the outer salon door! Presently, and the clock on my bed table chimed two, I heard that for which I waited. Stealthy footsteps crossed the tiled floor of the lobby. The door opened and closed. The intruder had gone.

I made up my mind to question Mrs. Greely in the morning, but when morning finally arrived I had changed my mind. After all, the salon was public property to members of the household and guests at the Manor. Doubtless mine was not the only key to the beauty parlor.

In the bright, cheering sunlight I could laugh at my midnight fears. My burglar had been no burglar at all, but more than likely one of the ladies who had, perhaps, run out of face cream. And in the excitement and hurry of the afternoon rush I completely forgot the incident.

Mrs. Greely had not exaggerated when she had said that Saturday would be a busy day. It was, and with a vengeance! There was work enough for three operators, and all on my shoulders. By lunch time I was a wreck, and by evening my shoulders ached, my brain in a whirl and my legs like chunks of lead fastened to my body.

The morning began well enough with Miss Daphne, "Daffy" she was called, arriving ten minutes early for her appointment. I liked her immediately, she was so friendly and obliging.

"Take your time," she said as I scurried about to get things ready. "Beastly bore, this grand ball, but grandmother insists."

"Must be a wonderful affair," I remarked, and she made a faint moue. She had an interesting, impish sort of face, and her eyebrows darted upward in the centre and her nose tilted ever so slightly. She was not pretty by accepted standards, but she was young, not more than 19, and she had lovely skin—pale golden and quite flawless. It was her hair, the color of carrots, and her long green eyes that gave her color. She looked rather a tomboy, for she was slim and slight.

"Ready," I said, and she moved to the chair indicated. I gave her a shampoo and began on her nails while she was under the drier. She had nice hands, short and square and capable. When her hair was dry, she parted in in the middle and brushed it furiously.

"Can't be bothered with a wave," she explained carelessly. "Too much trouble."

"You don't need a wave," I told her, and it was true. Straight hair suited her.

She sat down again and I went on with the manicure.

"What did you think of grandmother?" she said suddenly, and, glancing up, I surprised a tense, taut expression on her face.

"Why—why, she is quite marvelous for her age," I replied, scarcely knowing what to say. You cannot tell a granddaughter that you believe her grandmother a dying frightful woman.

"You didn't think she looked—ill?"

"Ill? I swallowed. Her voice sounded like her face had looked—tense. "Well, of course, at her age—"

"Yes, yes, she's quite old." She seemed oddly relieved. "I keep forgetting she isn't so young any more."

"Bright or dull finish?" I queried, and she said she would have the bright.

"She'll be in her glory tonight," she said presently.

"I expect she will," I knew that she was thinking of the old lady. "I imagine she enjoys parties."

"She's mad about them. Mad!" She laughed shortly. "Tonight is something special. The sacrificial goat, you know."

The sacrificial goat! Now what had she meant by that All day, off and on, I pondered the phrase. A grand ball and a goat! It did not make sense. But I had no chance to ask for an explanation, for the outer door opened and a tall woman in a red satin morning gown came into the salon.

Although no longer young, she was a beautiful woman. She had curling hair dressed low upon her neck and black eyes as big as dollars. Her figure was svelte and full-bosomed, and her lips were large and sensual. When she moved I understood what the song meant—you know the one about "a dream walking"? That was the way she walked, slowly and smoothly and like a dream. She made Daphne appear young and awkward—I thought together they reminded one of a colt and a blooded mare.

"Good morning, dear child." The newcomer's voice was deep and rich and far down in her throat.

"Hello, Della." Daphne did not sound pleased. She was frowning and looking down at her hands.

"Getting beautiful for the fray?" And the way she said it it sounded mean and nasty.

"Hardly that. I'm still at an age when a lick and a promise does very well."

"Really!" Dull color flooded the woman's cheeks. "Rudi is waiting for you in the breakfast room," she said. "I left him there fuming. No fun being third party to a pair of lovers, you know."

"Lovers?"

"Glad and Jeff, darling. They were billing and cooing. Too romantic, and so early in the morning!"

"How interesting!" Daphne spoke lightly, but she was not pleased. I could see that. Her eyes were clouded and angry. I wondered who Rudi was, and Glad and Jeff. Well, maybe I would find out.

"And where is our precious flower, the divine Reginald?" Daphne said after a moment. "Billing and cooing with, shall we say, an unknown party?"

"Really, my dear" — the Della woman's laughter rippled musically—"really, you do despise poor Reginald, don't you And he quite admires you. The athletic type always appeals to him. Odd, isn't it?"

"Very." Daphne arose. "I must be running. See you at lunch."

"So sorry"— was there a shade of triumph in her tone? — "I'm lunching in town with your father."

"So long, then.. Thanks, Miss Ritter. See you later." She pressed a dollar bill into my hand and banged the door shut—loudly.

"Sweet child," murmured Della. "I'm very fond of her—very."

I said nothing. I did not like this Della Craig. Broadway actress or no Broadway actress, she was plain C-a-t! I washed her hair quickly. Once a bit of soap fell into her eye and she said: "Damn!" and gave me a dirty look. She knew that I was wise to her. Women can always tell. She was hard to please when it came to setting the wave—she had ideas about this and ideas about that.

"I suppose you think me a frightful nuisance," she purred. "Really, I should know by this time what to expect—in a country town, you know!"

"I do my best work when the hair isn't quite so thin on top." I gave her back as good as she sent. High hat me, would she? Not much!

"My hair is unusually thick!" she snapped, and I hid a smile and thought what a fool I was to let a female like her upset me so.

I did her nails while she leafed through the pages of a movie magazine. She had a word for all the actress—a bad word. I let her rave on, for she was beginning to amuse me.

(To Be Contiued)

The Examiner Fashion Service

Smart young things will simply adore this bright teal-blue woollen dress with its tricky little high-placed pocket....accented by a hanky in wine shade. The tailored band tucked in at the neck repeats the wine, as does the narrow bands at the wrist of the long sleeves. This figure flatterer darts in at the waist and swoops out at the hem, swirls to the new dance tunes....which makes it perfect for "datetime" as well as for daytime activities. You'll find it a joy to sew. The one-piece shaped gores are easily and quickly joined....even if it is your first attempt at making a dress. You'll be thrilled, too, with the marvellous saving in price and will use the pattern again for another dress in the short-sleeved version. And you couldn't choose anything smarter than a rayon print crepe to flash 'neath your dark winter coat. And with the first breath of spring, you'll thank your lucky star you have this grand print dress in your wardrobe.

Style No. 2147 is designed for sizes 11, 13, 15, 17 and 19 years. Size 15 requires 3⅝ yards of 39-inch material with 1¼ yards of 1-inch binding.

The Examiner,
Please order for me:
Pattern number.....
Size .....
My Name .....
Address .....
.....
I enclose 15c for postage

DOROTHY DIX

DEAR DOROTHY DIX—I am a young married woman, very happy except for one thing. I am a social flop and I don't know why. I seem unable to make friends. My husband is a sociable soul and loves to entertain and so do I, but, although we give innumerable parties that people come to and seem to enjoy, they never invite us to their homes. For two years I have made a wreck of myself, getting up good dinners and lunches and suppers that others ate, praising the food and saying what a good time they had, without practically any return of invitations. I feel that I cannot go on this way; that it is undignified to thrust myself on people who evidently don't want me. What can I do about it?

ANSWER:

I think you must have got into a crowd that is singularly lacking in knowledge of the social amenities. A chop for a chop is the rule of good breeding the world over and if you accept the hospitality of others you must return it if you possibly can.

It looks to me as if these acquaintances of yours who come and devour your good food and have good times at your house, yet never ask you to their parties, are simply a lot of deadbeats who are sponging on you, and that instead of trying to cultivate them you will be wise to drop them and make friends in a more appreciative group.

But, all the same, if you do not click and the people you know are not anxious to include you among their guests, it is a good thing to sit down and have a heart-to-heart session with yourself and ask yourself why. Perhaps you can discover in yourself just what it is that makes you persona non grata to others.

I know a woman, for instance, who is good and sweet, kind and very hospitable. She entertains beautifully and people flock to her parties, but they never ask her to any of theirs, except their big affairs. The reason of it is that she talks too much. She ruins a dinner party by monopolizing the conversation. Nobody else can get a word in edgewise, and as what she has to say is confined exclusively to her own family and affairs every one is bored to tears.

I know another woman, very intelligent, and who also gives lovely parties to which people go, but who is seldom asked to theirs because she argues about everything on earth and disagrees with every one on every topic. You can't say it is a pleasant day without starting something with her and, as she has a loud shrill voice, she turns the most harmonious gathering into what sounds like a cat fight.

I know other women who ruin parties by bragging about their children, their cars, their clothes. Others who think it witty to be sarcastic and make wisecracks at the expense of others. Women who tell their grievances and their secret sorrows to the public. Women who bawl their husbands out. And all of these are left out when hostesses make out their invitation lists.

Maybe you are one of these and can correct your fault. Any woman who is a good housekeeper has the first aid to popularity.

• • • • • •

DEAR DOROTHY DIX—I am 23 years old. Have been married three years and have a baby. I had gone out with my husband two years before we were married and he treated me like a gentleman in every respect. Was kind and considerate and never displayed any temper. But as soon as we were married he became a different person. While we were still on our honeymoon he struck me and ever since he has been beating me when he felt like it. When the baby cries he spanks her brutally. I spoke to his mother about it and she says that his father has treated her the same way, and his brothers beat their wives, and that I would be better off without him. But what can I do? I have no one to turn to. My parents are dead and I have no close relatives. I have no trade or profession and only three-and-a-half years of high school. My husband doesn't drink, which makes his conduct all the more hard to explain. What should I do?

BROKEN-HEARTED WIFE.

ANSWER:

You are only 23 and have probably a long life before you. You can't spend the years that lie between you and the grave in being beaten up. No wife is called on to stand that and so you had best have a showdown with your husband and find out whether he means to treat you decently, or whether he considers it a husband's privilege to amuse himself by mistreating a helpless woman and baby.

Inasmuch as he does not drink, his brutality may be his way of getting rid of you, and in order to get you to give him a divorce he may be willing to pay for a course of schooling for you in some trade by which you can support yourself. You've got that idea to trade on anyway, for very few men are willing to be publicly branded as wife-beaters, as he would be if you had enough spunk to have him arrested the next time he strikes you.

There is a little book called "We Are Forty and We Found Jobs" that you can get from the library that will tell a great deal about how to get employment and how to choose an occupation.

• • • • • •

DEAR MISS DIX—I have fallen in love with a nurse whom I met in a hospital recently when I was recovering from an illness. She is charming and intelligent. In short, all that a fellow wants in a girl, but she is older than I am. Does that make any difference? J. A. G.

ANSWER:

Yes, son, it makes a lot of difference at your age. If you were in your thirties, it wouldn't make any difference if the girl was four or five years older than you because you would be mature, your tastes formed and you would know what you wanted in a wife. And, furthermore, people who are really grown up are all about the same age, anyway, and think alike and want to do the same things.

Dont take your falling in love with the nurse too seriously. Every patient does that. It is a part of the cure. And the nurses are wise enough to take all the patient's vows of devotion as the vagaries of a sick man that he will forget as soon as he gets well.

DOROTHY DIX.

Copyright, Ledger Syndicate.

Readers writing Dorothy Dix are asked to enclose a self-addressed envelope and also a three-cent stamp.

The Examiner Home Service

Learn to Treat Your Dog's Ailments

Distemper is your dog's worst enemy. Learn to recognize the symptoms early and give him the advantage of prompt treatment.

If your pet is listless, feverish, not interested in food, be wary! Place him in warm quarters immediately. Give him light foods only—milk, beef broth, white of egg diluted with a tablespoon of warm water. By careful nursing you may be able to arrest this dread disease in its first stage, which is like a severe cold affecting eyes, nose and throat.

However, watch sharply for the more dangerous affection of lungs, stomach, intestines or nerves.

Our 32-page booklet describes symptoms, gives specific treatment for the different forms of distemper and other common dog ailments. Be on the safe side. Have this valuable guide on hand. It deals with feeding, training and housebreaking, too.

Send 15c in coins or stamps for your copy of HOW TO CHOOSE AND CARE FOR YOUR DOG to Examiner, Home Service, Peterborough. Be sure to write plainly your NAME, ADDRESS, and the NAME of booklet.

Looking Back
On This Date

Once again the hand of time has added another year to the life of Sir William Mulock, and Canada will send congratulations and good wishes to this Grand Old Man, born at Bond Head Upper Canada, Jan. 19, 1843, who today passes his 96th birthday, seemingly as active in body and mind as he was a quarter of a century ago. Indeed, except that he is gray now, we who knew Mr. Mulock as postmaster- general in the Laurier cabinet in 1896 marvel at his perennial refusal to grow old.

The only member of the original Laurier ministery surviving, Sir William has been long divorced from politics, yet we of the Old Guard may hope that he is finding time to write his autobiography and recall some of the many striking incidents in politics in which he took part. His 30 years on the bench divorced him from public life; yet as an onlooker he can, with absolute frankness, recall the stirring days in parliament prior to 1896 and his strenuous endeavors to reform the Canadian post office and make it worthy of both the dominion and the empire.

Imperial penny postage and the Pacific cable are two great landmarks in the development of the British commonwealth of nations, which must for ever be identified with the name of William Mulock. Perhaps, however, his greatest personal pleasure has been in his duties as chancellor of the University of Toronto in which capacity he has devoted time and money to improve the opportunities of the young of Ontario.

William Mulock as a boy welcomed the then Prince of Wales (later Edward VII) to Canada in 1860; in a few months he will, D. V., be among the chief of those who will welcome to Canada George VI and Queen Elizabeth, the first reigning sovereigns to visit us. What a contrasting picture he can draw for their majesties.

Flowers and cablegrams and letters will fill Sir William's home today. But they will represent only a very small part of the good wishes from millions of Canadians unable to say, "Many happy returns," in person.

SEE TORONTO $6.50
3 Day All-expense Visit Only
(Offer good any time)

as welcome guests of the famous
WESTMINSTER HOTEL . . . You'll enjoy
1. Attractive room with private bath for 3 days and 2 nights.
2. First-run movie at the popular Imperial Theatre.
3. Dinner and dance at the famous Club Esquire.
4. Sight-seeing tour of Toronto and districts.
all for $6.50
WESTMINSTER HOTEL, 240 JARVIS ST., TORONTO

GOODNIGHT STORY

By MAX TRELL

A cold winter wind was blowing among the trees in the garden. From the window Knarf and Hanid could see the trees tossing their bare branches. But on the elm tree near the garden wall they saw one last leaf. It was hanging on with all its might.

"I wonder why it's still there when all the other leaves have gone," Hanid said.

"It doesn't want to leave the old tree," said Knarf. "It's afraid of being blown away by the wind."

"But it shouldn't be afraid. The wind isn't going to harm it."

Snow Will Cover It.

"No," said Knarf. "The wind will just blow it down to the ground near the trunk of the old tree where all the other leaves are lying. Then it will lie very quietly. And when

They saw one last leaf.

the snow comes, they will all be covered and warm."

"Just look how it is tossing! But still it won't let go."

"It is thinking of what a fine time it had all summer on the tree," said Knarf. "It remembers the time when it was a bud and how it opened up into a bright green leaf. It remembers how the birds came and perched on the branch where it was standing, and how they chirped and sang. It remembers how the children played under it. It remembers the flowers that grew in the garden, and the green grass, and the daisies and the buttercups. But they're all gone now, too."

"If only it wouldn't be afraid. It looks so sold and lonely on that tree. It ought to know that all the other leaves are happy now where they've gone. The wind doesn't bother them any more. And when the spring comes and the sun is warm again, they'll be lying in the green grass, with the tree right above them. It will protect them. I do hope it lets go."

"Look!" criew Knarf. "It has just let go now!"

Sure enough, the leaf let go. The wind caught it up and carried it down to the ground, right near the trunk of the old tree. And it lay very quietly ,and I hope it is happy.

(Copyright, 1939, by King Features Syndicate, Inc.)

The Stars Say . . .

By GENEVIEVE KEMBLE

For Friday, January 20.

An eventful and exciting day is presaged from the extremely lively planetary configurations. There are signs of sudden and drastic activities threatening to turn things upside down generally, and with no mild reactions. Good fortune, new achievements, promotion or dramatic situations are in sight, with elders or strangers probably figuring in the excitement and upheaval. It may be that the undercurrents may be psychological or subtle, but they are distinctly evolutionary.

Those whose birthday it is may expect a year of surprising and exciting developments, with matters assuming unusual or drastic force, with dramatic and thrilling situations as well as quite unpredictable. There are factors of the psychological or subtle, and strangers as well as elders figure vitally. Withal look for radical change, promotion, creative fulfillments and good luck.

A child born on this day will be original, inventive, practical as well as subtle, shrewd, inclining toward strategem and politics or other brilliant career. It may be mystically inclined and of fine emotional expression.

Germany is enlarging its deep-sea fishing fleet.

Invents Invisible Ear Drum For Deafness & Head Noises

The Invisible Ear Drum invented by A. O. Leonard for his own relief from extreme deafness and head noises, has so greatly improved his hearing that he can join in any ordinary conversation, go to church and the theare and hear without difficulty.

Is inexpensive and has proven its worth to many people. Write for booklet to A. O. Leonard Inc., Suite 202, Canada Cement Bldg., Montreal, P.Q.

HOCKEY FANS
Get These FREE GIFTS
OFFICIAL MAPLE LEAF BANTAM HOCKEY CLUB
WITH BOX TOPS FROM
QUAKER OATS

PICK OUT YOUR FREE GIFTS NOW!
They're easy to get. Just eat delicious, nourishing Quaker Oats, the regular breakfast of all Maple Leaf Hockey Stars—and save box tops!

GIRL'S OFFICIAL MAPLE LEAF BRACELET
Girls, everyone will envy you when you wear this beautiful bracelet. Handsomely designed to look like hammered silver, with raised Maple Leaf Bantam Hockey Club Crest enamelled in club colours. Yours for only 4 Quaker Oats box tops or 1 box top and 10c.

FREE! Maple Leaf Bantam Hockey Club Ring
Handsome, heavy ring with smart Maple Leaf Bantam Hockey Club Crest enamelled in blue. All the gang will want one of these when they see yours! Just think how much you'd ordinarily have to pay for a special ring like this.
Send only 4 Quaker Oats box tops or 1 box top and 10c.
Get this Beautiful BETTY LOU SPOON!
It's genuine Carlton silver plate—full size teaspoon—with full length figure of Betty Lou on the handle.
Send only 10c and one box top from a Quaker Oats package for each spoon you want.

MAPLE LEAF BANTAM HOCKEY CLUB
Grand Full Size Maple Leaf Pennant in Club Colours
What a thrill you'll get when you hang one of these grand pennants in your own room. Not a novelty but a real full-sized pennant 20" x 8".
Yours for just 4 Quaker Oats box tops or 1 box top and 10c.
Join the fun with Betty Lou, Tommy Riggs, Larry Clinton and famous guest stars on the "Quaker Party" every Saturday night at 8 P.M., E.S.T. 59 NBC Red Network and affiliated stations.
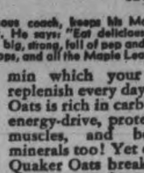
Mothers!
Dick Irvin, famous coach, keeps his Maple Leaf Players Strong, Healthy. He says: "Eat delicious Quaker Oats to help you grow big, strong, full of pep and energy like Gord Drillon, Syl. Apps, and all the Maple Leafs."
Wise mothers everywhere are serving Quaker Oats every day for health . . . and economy. For Quaker Oats is the richest, thrifty source of precious "Thiamin" (Vitamin B1) the food element essential to good health and steady nerves . . . the vital Vitamin which your body must replenish every day. And Quaker Oats is rich in carbohydrates for energy-drive, proteins to build muscles, and body-building minerals too! Yet each delicious Quaker Oats breakfast costs less than one cent!
Order a package of delicious Quaker Oats from your grocer right away
Maple Leaf Bantam Hockey Club, Box 100, Peterborough, Ont. CE1
Please send me the items checked below (mark distinctly in the square opposite the item or items you desire) for which I enclose ____ Quaker Oats box tops, or ____ Quaker Oats box tops and ____ in coin.
☐ MEMBERSHIP . . . {Girls Division / Boys Division} 1 box top
☐ OFFICIAL RING. . . 4 box tops (or 1 box top and 10c)
☐ OFFICIAL BRACELET 4 box tops (or 1 box top and 10c)
☐ PENNANT . . . . . 4 box tops (or 1 box top and 10c)
☐ BETTY LOU SPOON 1 box top and 10c
Name ____
Address ____
City ____ Prov. ____
Quick Quaker Oats
FREE to Mothers! Write today, Dept. P. The Quaker Oats Company, for free copy New Quaker Premium Catalogue. Saves you money.

OUR BOARDING HOUSE —with Major Hoople

Dr. Barr's Book Is Found To Be Real Gem

(By E. W. Young.)

I have been asked by the Peterborough Ministerial Association to review the book 'Torch Bearers of Recovery,' by Rev. A. T. Barr, Ph.D., of St. Paul's Presbyterian church. It has been a great pleasure to read this interesting little book, which is the second work of its kind that its author has published within the last two years. One cannot but feel a sincere admiration for the industry of a city minister who can find time to write books amid all the varied demands of a large congregation. This book is, in the writer's judgment, a considerable advance on the former publication, the author has found his wings, and at times soars to considerable heights, though never so far as to be remote from the earth.

The thesis of the book: It is written to young people, and in the opening sections one finds impassioned appeal to them to cultivate the great virtues whose titles stand at the head of the different chapters. The thesis underlying the book is that the world has gone astray; people have wandered out into the night, and the way back is by the cultivation of such qualities as enthusiasm, the sense of duty, the open mind, the simple life, and generosity, to name five out of the nine watchwords stressed by the author. It is, says Dr. Barr, in the return to these virtues which we have lost, to some extent, that recovery from our lost estate will eventually come. The popular clamour of the hour, he says, is in other directions. People are asking for this new legislation and that other, and speak as if new laws would bring in the return of prosperity and satisfaction. We believe that the author is right in his main contention. Good laws require good men to carry them out, and until we have a better type of human nature we cannot advance in our civilization.

Its plan: The author selects one of the lesser known characters of the Bible as the central figure of each chapter. Thus we have the story of Epaphroditus, who undertook a dangerous mission to Rome to see Paul in prison; Annanias, the youth who was sent to see the apostle after his conversion; Luke, the beloved physician who, without thought of reward, accompanied him even into the prison house in Rome. Young people who read this book wil lcome into touch with these seemingly unimportant Bible characters and find that there were fine qualities in their lives.

The background of the book: Every book has a background, which gives indication of the amount of study that was necessary to produce it. An author's mind is generally stimulated by others who have written on similar themes. There is evidence here of considerable reading of the best religious literature. There are frequent references to Augustine, one of the saints of the early church. We are told the story of the Parobolaric who in the fourth century were dedicated to the task of healing the sick. One finds apt discussoins of the labours of John Knox in Scotland, David Branierd, apostle to the American Indians, John Calvin, the reformer at Geneva, Luther, Horace Bushnell, W. H. Myers, Karl Barth, John Ruskin, John Wesley and other celebrated men who helped to mould the thought, and shape the lives of multitudes of people. Dr. Barr writes with intimate knowledge of these men, knowledge which has been gleaned by wide reading, and careful study.

Digging For a Miner

SCRANTON, Pa., Jan. 19 (AP).—A crew of 75 rescue workers, equipped only with hand shovels, toiled today in an attempt to reach a 21-year-old coal miner entombed since yesterday beneath tons of rock and dirt in an independent mine at nearby Jessup. Little hope was held, however, that he was alive.

The young miner, Michael Anbrasko, was trapped by a roof cave-in when a mine car overturned and knocked down a supporting pillar. Five companions escaped.

MOVIE DICTATORSHIP

Japan is considering a law by which any motion picture actor who does not please the authorities may be removed from a studio.

Uncle Sam's Nieces Study Flying As Air Strength Grows

With United States planning huge increases in its air forces as part of new defence plans, Uncle Sam's nieces and nephews are drilling for the job of manning the flying armada. The Lake Erie College for Women, Painesville, Ohio, has instituted a class in aviation for its students and here are some of the girls attending the course. At TOP LEFT Marion Wagner, of Erie, Pa., is busy with pliers as she does ground work in the mechanical shop; at RIGHT Janet Beech, of Indianapolis, Ind., adjusts her parachute before going aloft for a training flight. Pilot-Instructor Ray Porter demonstrates the correct technique in spinning the propeller to Margaret Newman, of Detroit (Lower LEFT), while the class looks on, and at TOP, CENTRE, Mrs. Ruth P. Bartlett, head of physical education at the college, watches as Miss Newman gets instrument instruction from the teacher.

Most Encouraging Report Read At Knox Church Annual Meeting

Evidence of health, growth and progress was the predominating feature which characterized the annual meeting of the Knox United Church congregation, held in the lecture hall on Wednesday evening. At the close of the meeting those present felt and expressed a renewed zeal for the work of the Kingdom as it presents its challenge to the Church of Christ.

With Rev. V. E. R. Zufelt presiding, and J. W. Byers reappointed to the office of secretary, the business was introduced by a message from the session, read by Arthur Pitchford, the clerk. Mr. Pitchford reported that during the year 41 had been received by profession of faith, 12 by certificate, and 4 had been reinstated—a total of 57. As against this, 9 were removed by death, 5 by certificate, and 28 names had been transferred to the appendix roll. The minister had officiated at 15 baptisms, 17 marriages, and 22 funerals.

Howard Clegg reported on the finances of the church. As against last year's bank overdraft of $152 with expenses less than in 1938, the treasurer was able to show a credit balance for the year of $89 and $200 principal paid on the mortgage of the church. Mr. Clegg paid tribute to the Women's Association for their help and also expressed his gratification that the church was measuring up to his three-year plan, outlined last year, for an increase of $1,000 over a three-year period.

Following this, the various Women's Missionary organizations reported. The W.M.S. of Knox reported through its secretary, Mrs. Long, a profitable and constructive year of work. In addition to the regular studies in missions and temperance, the society had furnished bales of clothing valued at $53, and had oversubscribed their allocation, sending the Presbyterial treasurer $215. Miss Mary Morton reported for the Helen Roger Auxiliary. The auxiliary has supplied bales and toys valued at $27 and has sent in $173 to the Presbyterial treasurer. Miss Gladys Gerrard reported for the Frances Watt Mission Circle—that they had captured the efficiency banner of the Presbytery for increased membership, attendance, givings, etc., and had sent in $54, thus oversubscribing their allocation. Under the capable leadership of Miss Barrer, the Mission Band reported progress in many activities and has sent $18.90 to the wider work of the church in missions. Miss Jean Trotter reported for the C.G.I.T. which is affiliated with the W.M.S. That group has raised $52.40 since meetings were opened in September.

It should be added that in the above reports emphasis is placed upon the financial showing of these societies. The actual reports, however, stressed a spiritual atmosphere and fellowship for which there can never be any figures. It is the regret of this reporter that he cannot convey to the public more adequately these most encouraging evidences of what is essential in the true work of the church. This thought, too, was expressed by William Herd in his written report of the activities of the Sunday school. Due to the absence of Mr. Herd in Toronto, the report was read by Stewart Thexton. The school shows an average attendance of 170 with receipts amounting to $362.76 and expenses $325.82, and in addition $68.76 have been subscribed to misisons. Mr. Texton also reported for the Missionary and Maintenance Fund. He reported that though $100 had been added to the former allocation, the total sum had been reached, and $707 forwarded to Dr. Laird.

Many and varied were the activities of the Women's Association of Knox Church. Miss M. L. Armstrong, secretary, reported on the social and spiritual activities of the organization, while Mrs. M. J. Laing read the treasurer's report. Total receipts amounted to $1,324.72, and expenditures $1,013.49. Of this latter sum $355 had been sent to the managers, and $272.25 paid on interest on the mortgage. The W.A. has a bank balance of $311.23.

The report of the Knox Dramatic club was submitted by J. Howard Hall, showing receipts of $108, and a balance of $2.11. This club was able to turn over $75 to the Management Board.

Knox Bowling club reporter, Alderman McCannan, even submitted figures on the amount of granite rolled by the members. He reported receipts totalling $51.50 and a balance of $11.60. Ormond Benson reported that the Badminton club had received over $30 in fees and has a balance of $7.60 on hand. Miss Mary Morton reported receipts of $45.40 for the choir, and bank balance of $3.25.

Refreshing, too, was the report of the Junior congregation, with no financial statistics, but showing a membership of 100 and an average attendance of 32. The work of Mrs. Spicer and Mr. Pitchford was highly commended in this regard.

J. W. Byers brought in the secretarial report of the Board of Managers. Mr. Byers was greeted with applause—a tribute to his now over 30 years activity in that capacity. Appreciation was also expressed by the meeting of the services and activities of its organist and choir master, W. R. Potter.

Following these reports the following officers were elected for the following year: To the Board of Managers, Mr. J. W. Byers, Mr. John Allen, Mr. James Jackson, Mr. James Gerrard, Mr. Harold Fry and Mr. Dan. Campbell. Mrs. Harold Fry was elected representative to the Anson House, and Mr. H. McCannan and Mr. John Allen to the Y.M.C.A. Mr. J. F. Morrison and Mr. A. Sanderson were elected representatives to the Bible Society, and Messrs. Arthur Pitchford and Allen White were appointed auditors. Messrs. H. McCannan, A. Pitchford, H. Clegg, F. Morrison and Rev. V. Zufelt were named as a committee to prepare the way for the erection of a suitable memorial to the memory of the late Rev. Dr. J. A. McKenzie in Knox Church.

After the meeting had adjourned the ladies served tea and a delightful lunch. The meeting closed with the benediction.

Downeyville Proud Of Its New Warden

(Examiner Correspondence.)

DOWNEYVILLE, Jan. 19.—The newly-elected warden of Victoria County, Joseph Guiry, took his seat Wednesday in Lindsay and was cheered by a large crowd, his neighbors from Downeyville and all the township council being present. All congratulated Mr. Guiry on the honor he has brought to Emily. He has been in the Emily council for five years, has been reeve for three years and won his fight for warden in a three-corner fight with Mr. Guiry 12, Wilfred Short, reeve of Mariposa 4 and Deputy-reeve John Baker of Lindsay with 2 votes.

Mr. Guiry is a farmer, in his early fifties, was born and lived all his time on his farm at Downeyville and he is still farming. It is the first time Downeyville has had the honor of warden.

Invading Hunters

CHATHAM, Ont., Jan. 19 — (CP). —Seventy-five per cent. of the hunters in East Kent this year are Michigan residents, says Game Overseer Sidney Dorland.

"One American told me it is because of unemployment insurance. When a fellow gets out of work, he can forget about it for a while and come over to Canada for a little recreation and shooting."

Westwood Institute Plans Euchre Party

(Examiner Correspondence.)

WESTWOOD, Jan. 19. — The January meeting of the Westwood Women's Institute was held on Tuesday afternoon in the Town Hall. The president, Mrs. J. Clysdale, presided with twenty-two members in attendance. Plans and final arrangements were made for a euchre card party to be held on Wednesday evening, January 25, and several committees were appointed to be responsible for the success of the evening.

A number of letters of appreciation for Christmas cards and remembrances were read by the corresponding secretary, Mrs. A. Wood, and the president. Answers to the roll-call were given by reading a meat recipe or presenting a quilt block pattern. Current events were read by the president in the absence of Mrs. D. N. Cameron. An interesting contest prepared by Mrs. Millar was won by a group including Mesdames R. Wilson, F. Faux, F. Birdsall, and S. Graham.

The feature of the meeting was a paper on the canning and preservation of meat, prepared by Miss Edith Bray and given by Mrs. F. Faux.

Following the National Anthem, dainty refreshments were served by the group of which Mrs. F. E. Birdsall is convener.

4 Killed In Plane

PORT DARWIN, Australia, Jan. 19 — (CP-Havas). — Four persons were killed today when a transport plane en route from Katherine to Adelaide crashed into the Katherine river during a storm. The victims were the three members of the crew and the lone passenger aboard the plane, which carried 700 pounds of mail.

CONCENTRATED SUPER SUDS declared BEST by 3 OUT OF 4 WOMEN in Sensational "MASKED SOAP" TEST

This test is *your* guide to the *best value* in home laundry soap. 1,000 Canadian women made the test, using different granulated soaps especially packed in PLAIN boxes, identified only by number. Asked to write which soap was best—and why—hundreds of women did so. And 3 out of 4 chose "Soap No. 1" which actually was *Concentrated Super Suds*. Read why this remarkable granulated soap was a 3 to 1 favorite:—

"BECAUSE OF ITS RICH SUDS *I would recommend No. 1 to my neighbors."*

"No. 1 SOFTENS WATER BEST—*and is superior for ALL cleansing purposes. I find it doesn't harm my washing machine. Rinses out easier."*

"No. 1 WASHES CLOTHES CLEANER—WITH LESS WORK *and softens water best. I found it ideal for WOOLLENS."*

"No. 1 SOAP IS WONDERFUL FOR COLORED CLOTHES. *They stay bright. This soap dissolves amazingly fast in warm water."*

"No. 1 SOAP IS EASIEST ON YOUR HANDS *and acts quickest. It goes FARTHEST"*

You owe it to yourself to try Concentrated Super Suds, next washday. This superior granulated soap contains MORE SOAP, that's why it gives you MORE SUDS. Safe for your clothes and gentle to your hands. Washes your clothes Hospital-clean. Most germs dangerous to health are killed or removed in the washing process. Very economical! Being *concentrated a little* goes a *long* way!

FAMILY SIZE BLUE BOX 20c AT YOUR GROCER'S

Concentrated SUPER SUDS will give YOU:-

FOOD STORES RED & WHITE FOOD STORES

RED & WHITE Choice Quality PEAS NO. 4 SIEVE 3 tins 25c

FALCON BRAND STANDARD PEAS NO. 4 SIEVE 3 tins 23c

CHOCOLATE MARSHMALLOW BISCUITS 2 lb. 29c

STUART'S ORANGE, LEMON and GRAPEFRUIT 32 oz. spoon, deep jar MARMALADE 25c

All the goodness of Harvest time in January
RED & WHITE—CHOICE PEACHES 2 tins 29c

FALCON BRAND—Standard Quality PEARS - 2 tins 19c

JACOB'S RASPBERRY or STRAWBERRY JAM 2-lb. Spoon Deep Jar 27c

Extra Special
GOLD MEDAL—SEVILLE 32-oz. Spoon Deep Jar Orange Marmalade 22c

JACOB'S Special Peach Jam 2-lb. jar 25c

Supreme Shortening 2 lb. 23c

RED & WHITE 20-oz. Jar Peanut Butter - - 25c
It's smooth, nutty flavor makes it ideal for sandwiches

PRUNES Fresh, Meaty with Small Pitts 2 lb. 19c

When you buy tea and coffee it's flavour you want, and when fine flavour is coupled with economy prices, you get extra values . . . and that is just what you get when you buy and use Red & White brands of tea and coffee.

RED & WHITE Coffee
Genuine coffee, perfection sealed in vacuum cans.
lb. 39c

AUNT MARY'S Coffee
Exceptional flavor. Economical too.
lb. 29c

RED & WHITE Orange Pekoe Tea
More than 250 cups to the pound.
lb. 65c

BLUE & WHITE Tea
Remarkable for flavor and strength.
lb. 55c

DURHAM CORN STARCH For Tasty Desserts 2 pkg. 19c

RED & WHITE PREPARED Mustard
Gives an appetizing tang to your meat.
9-oz. Jar 9c

CLOVER LEAF FANCY RED COHOE SALMON
The fish of many uses
1-lb. Can 27c ½ lb. Can 16c

NAVEL ORANGES
FINEST BLUE GOOSE Large Size 200's ..... doz. 29c

Blue Goose NAVEL ORANGES, 288's ..... doz. 17c
Extra Nice—From Sunny Texas SEEDLESS GRAPEFRUIT ..... Large Size 4 for 19c
California LEMONS, good size ..... 4 for 9c
Finest For the Table Fancy McINTOSH APPLES ..... pk. 59c
Red Ripe, Imported TOMATOES ..... lb. 17c
Plain or Pimento CREAM CHEESE ..... 2 ½-lb. pkgs. 29c

Ovaltine – Good for All
Small 38c Medium 58c Large 98c

Melba CREAM BISUITS ..... lb. 15c
A Delicious Sandwich Biscuit Just Manufactured LIGHT HUMBUGS ..... 2 lbs. 29c
SPECIAL—Fresh Stock PEPPERMINT PATTIES ..... lb. 23c

P. & G. SOAP ..... 10 bars 41c
HANDY AMMONIA .. 2 for 11c
FLUSHO ..... tin 21c
Wheen's English CARBOLIC SOAP .... 4 bars 19c
A Fine Facial Soap LADY GODIVA SOAP 4 bars 19c

GOSSELIN'S
SAVE YOU MONEY ON BETTER
Groceries and Meats

White Beans 7 lb. 25c
Macaroni 6 lb. 25c
Rose Brand or Leaf Brand Lard lb. 11c
Bread Flour, 98 lb. bag
Red Rose 1.99
Ivory 2.19
Heinz Ketchup, 2 for 39c
Corn, Peas or Tomatoes 3 tins 25c
P. & G. Soap 10 bars 35c
Pot Roast lb. 15c
Oven Roast lb. 17c
Sirloin Steak or Roast lb. 22c
Round Steak or Roast lb. 20c
Roll Rib of Beef lb. 22c
Pork Chops lb. 22c
Loins Pork lb. 22c
Shoulder Roast lb. 16c
White Fish, Salmon, Fresh or Smoked Fillets lb. 15c
Butter 2 lbs. 43c
(With Meat Order)

COMPLETE LINE OF SMOKERS' SUPPLIES
THURSDAY - FRIDAY - SATURDAY
P. GOSSELIN
243 Hunter St. Tel. 329 99 Hunter St. Tel. 3258-J

HEAD OFFICE TORONTO

Confederation Life
Grows In
Security—Service—Strength

Annual accounting of stewardship during 67th year tells owners of policies throughout the world of results achieved in their interests during 1938.

SECURITY AND STRENGTH

1937		1938
$120,673,529	Total Assets	$125,835,403
8,813,998	Total Surplus	9,031,963
4,686,929	Total Unallotted Surplus	5,045,948

SERVICE

$ 12,092,535	Total Payments to Owners of Policies and Beneficiaries	$ 13,350,249
8,481,924	Payments to Owners of Policies	9,744,504
1,781,718	Dividends to Owners of Policies	1,820,059

PROGRESS

$ 48,443,831	Total New Insurance	$ 50,267,236
6,596,985	New Group Life Insurance	8,326,362
411,141,459	Total Insurance in Force	421,526,682

These salient facts indicate that the traditional high standard of stewardship and administration of the past 67 years is being fully maintained.

CANADA CUBA TRINIDAD PUERTO RICO JAMAICA COLOMBIA CURACAO GUATEMALA DOMINICAN REPUBLIC BRITISH HONDURAS CANAL ZONE WINDWARD ISLANDS UNITED KINGDOM NEWFOUNDLAND CHINA HAWAII NEW YORK STATE MEXICO BERMUDA SAN SALVADOR HONGKONG STRAITS SETTLEMENTS EGYPT LEEWARD ISLANDS

CONFEDERATION LIFE ASSOCIATION
• • • ONE OF THE WORLD'S GREAT LIFE INSURANCE INSTITUTIONS • • •

PERSONAL AND SOCIAL

THE editor of the Women's Page is anxious to make the page as interesting to its readers as possible. Will you please call the Social Department at 1600 or drop a note, in care of the Women's Page, if you know of any social events, personal news or interesting items? As the page is closed at 1 o'clock, it is well to send news in as early in the morning as possible.

Mr. G. Windrim is visiting for a week with Mr. Harry and Clarence Hamilton of East Emily.

✧ ✧ ✧

Mr. B. Bugg of Newmarket is spending a week with his mother, Mrs. R. Bugg of Water street.

✧ ✧ ✧

Mr. and Mrs. Hugh Collins of 28 Brown street are observing the tenth anniversary of their wedding today.

✧ ✧ ✧

Congratulations are being received by Mr. and Mrs. W. J. Conway of 499 Albert street, whose thirtieth wedding anniversary is today.

✧ ✧ ✧

Miss Shirley Garvey, who is the small daughter of Mr. and Mrs. Gerald Garvey, 530 Armour Road, is celebrating her sixth birthday today.

✧ ✧ ✧

Mr. D. J. McEwen of Timmins, has been called home to Peterborough owing to the illness of his father, Mr. W. A. McEwen, 22 Manning avenue.

✧ ✧ ✧

An interesting event of the week is the Tea which St. Paul's Ladies' Aid are holding at the home of Mrs (Dr.) William J. Gordon, 166 Brock Street, on Friday afternoon, January 20.

✧ ✧ ✧

Mrs. William Comstock and her daughter Miss Mary Comstock, of 211 Sherbrooke Street, left to-day for Porterville, California, where they will be the guests of Mrs. Comstock's brother, Mr. Harry E. Cowie.

✧ ✧ ✧

Prior to his departure for Belleville this week, where he has been transferred from the branch of the Royal Bank in Peterborough, Mr. Thomas Smart was presented with a travelling bag by his associates on the local bank staff.

✧ ✧ ✧

Mr. and Mrs. William Nelson of Keene have announced the engagement of their eldest daughter, Miss Edith M. Nelson, to Mr. George Alan Eason, eldest son of Mr. and Mrs. F. A. Eason of Keene. The wedding is to take place the latter part of January.

✧ ✧ ✧

Mrs. A. O. Hardy of Campbellford has announced the engagement of her daughter, Miss Luella Marie Hardy, to Roderick Francis McDonald, son of Mr. and Mrs. A. P. McDonald, of Ottawa. The marriage is to take place in Ottawa early in February.

✧ ✧ ✧

Mrs. Anthony Marino of 182 Lake street, entertained Wednesday in honor of her sister-in-law, Miss Mary Marino, whose marriage to Mr. Anthony Pepe wil ltake place the end of this month. Miss Marino was presented with a shower of miscellaneous gifts during the evening, and dancing was later enjoyed by the guests, who numbered about fifty-five.

✧ ✧ ✧

Friends of Mrs. Joseph Scott, formerly of Peterborough, will regret to learn of her passing on Friday, January 13, at Victoria Hospital, Winnipeg, following a brief illness of pneumonia. Mrs. Scott was formerly Katherine (Kitty) Robinson, of Peterborough, and had many friends and relatives in the city and district, including two brothers-in-law, Dr. W. D. Scott and Alex Scott.

✧ ✧ ✧

An interesting outline of his cruise to the West Indies while acting as ship surgeon was given by Dr. R. K. Magee Wednesday night at a meeting of the '38 Club in the Y.W.C.A. Green Room. Following a brief history of each of the 18 islands visited, Dr. Magee showed a series of colored pictures taken with his own moving picture camera. Coffee was served around the fireplace afterwards.

✧ ✧ ✧

The Ladies' Evening Guild of St. George's Church, previously known as St. Alban's Ladies' Guild, met at the home of Mrs. C. Nixon, Cameron Street, with Mrs. J. Cooper presiding. Plans were made for a card party to be held during the first week of February, and it was decided to change the program of weekly meetings to a meeting every two weeks. Rev. T. H. Floyd conducted the installation of officers for 1939. Officers are as follows: Honorary president, Mrs. T. H. Floyd; president, Mrs. J. Cooper; vice-president, Mrs. William Thompson; secretary-treasurer, Mrs. A. Bradley; social conveners, Mrs. C. Nixon and Mrs. W. Bannon; buying convener, Mrs. F. Legon.

Mr. James Ball of Napanee has been a guest for the past week of his brother, Mr. Ernest Ball.

✧ ✧ ✧

We Noticed

....Do you get that "lower than zero" about your clothes after the holiday rush? If you feel its a mite early to burst forth in print (altho it's being done), take yourself by the hand and go on a neckwear binge! You will see beautiful things to adorn your neck to scare away the doldrums on winter. wardrobes, and take a new and exciting lease on life!

✧ ✧ ✧

....Close your eyes—now open them and behold! Dainty white organdy fichus with the val edging your grandmother wore are charmingly feminine and so flattering on a black dinner or daytime dress. Berthas are fashionable again, and delightful affairs in gorgettes, or embroidered organdy with val insertions and edging, will make you feel, and look, demure and quaint.

✧ ✧ ✧

....Should you feel an attack of "petticoat fever" coming on, remember there's a reason for it this year—there are lots of adorable petticoat dresses with cute touches of white at the neck being shown. Why not buy some embroidered batiste by the yard and sew it on the full skirt of your pet dark dress?

✧ ✧ ✧

....Color is important in Spring neckwear, also. Adorable crisp bows in jonquil yellow, larkspur blue, or carnation pink piqué will do wonders for your wardrobe. Try them in amusing ways; one pinned on your dress and another perched on your hat, or the lapel of your dark winter or spring coat.

Ambitious Program Planned For Presbyterial

A very ambitious program is that arranged for the eleventh annual meeting of the Peterborough Presbyterial which is being held next Tuesday, January 24, in George Street United Church. In three sessions the work of 1938 will be reviewed in detailed reports by officers and secretaries. Mrs. H. T. Thompson of the W.M.S. Dominion Board, will address the meeting on Christian Stewardship and Finance, the department under her immediate control, at the afternoon session. Conference groups will also be led by their respective secertaries, while at the evening session Miss Martha Coutts, B.A., missionary from West China, will bring a stirring message upon this troubled area.

A fine musical program will be given to intersperse the reports and financial items. A feature of special interest to study book leaders will be the pictures shown on the study for the coming year. Dinner and supper will be served by George Street Auxiliary at a nominal fee.

✧ ✧ ✧

Mrs. J. W. Pierce Presides At Meeting

With Mrs. J. W. Pierce, the recently elected president of Trinity W.M.S. Auxiliary in the chair, the first meeting of the New Year was held in the Ladies' Parlor of Trinity Church on Tuesday afternoon.

The meeting opened with a hymn, Scripture reading by Mrs. A. B. Gates, and prayer led by Mrs. Pierce. Very fine reports were given by the conveners of various departments, including Christian Stewardship and Finance. The literature, strangers', supply, missionary monthly, recording, pres sand corresponding secretaries gave reports of the year's work.

Splendid reports of the activities of the Elizabeth Parker Auxiliary and of the Mission Circle were also given. Mrs. S. D. Carver was appointed leader of the Baby Band, her assistants to be Mrs. L. I. Hamley and Mrs. H. A. Mitchell. Miss Graham was appointed leader of the C.G.I.T., Mrs. S. D. Carver, Mrs. G. N. Moncrief, and Mrs. J. W. Pierce were appointed as delegates to the Presbyterial on January 24.

An impressive feature of the meeting was an address by the Rev. G. S. Easton on the subject of "The First Christian Church in Antioch." A pleasing solo entitled "My Task" was given by Mrs. H. A. Mitchell, accompanied at the piano by Miss M. Clarry. The meeting was closed with a hymn and the benediction repeated by Rev. Mr. Easton.

✧ ✧ ✧

Coldsprings S.S. Enters 51st Year

Entering on its 51st year, Coldsprings Sunday School held its annual business meeting Wednesday evening, when reports presented were most encouraging. Thanks for the co-operation received during the year was expressed by the superintendent, Mr. Frank Kitney. A number of letters receieved on the 50th anniversary of the school were read.

Books will be presented to six Sunday school members for regular attendance: Keith Kidd, Jack Collison, Ray Kidd, Mrs. D. Rose, Peter Rose and Nancy Rose.

Mr. Joe Tully presided at the election of officers as follows: Honorary superintendent, Miss L. Bennett; superintendent, Mr. Frank Kitney; assistant superintendent, Mr. Alex Gillespie; recording secretary, Jack Collison; assistant secretary, Mr. Fred Kitney; treasurer, Mr. Everett Kidd; missionary secretary, Jack Belfry; cradle roll, Mrs. E. Huston; home department, Mrs. G. Gillespie; pianist, Miss Mary Tully; assistant pianist, Miss Mary Huston; temperance committee, Jean Wilson, Gordon Thompson, Keith Kidd.

✧ ✧ ✧

Goodson—Gainey

EAST EMILY, Jan. 19.—A very quiet but pretty wedding was solemnized on Saturday afternoon at 2.30 o'clock in Mark street parsonage, Peterborough, when Violet May Melinda Gainey of Emily township, youngest daughter of Mr. T. J. Gainey and the late Mrs. Gainey of England was united in marriage to George Walter Goodson of Emily township, son of Mr. and Mrs. Goodson of England. Rev. E. W. Rowland officiated.

The bride was attired in blue velvet with blue accessories. Miss Jean Faulkner acted as bridesmaid, dressed in blue triple sheer with black accessories. Mr. Isaac Gainey, brother of the bride, acted as groomsman.

The wedding party motored to the home of Mr. Joseph McCarrell, where the bride has made her home for a number of years and there the wedding dinner was served to immediate friends.

Among those present for the reception were Mr. and Mrs. Stanley Mahood and family, Mr. and Mrs. John Carew and son Howard, Mr. and Mrs. Roy Cullis, Mr. and Mrs. Harry McCarrell, Mr. and Mrs. Wilbert Clark and son Alton, Mr. Lawrence McConnell, Miss Jean Faulkner, Mr. Isaac Gainey, Mr. Norman Lillico, Mr. and Mrs. Gordon Harrison and family, Mr. Cyril Scott, Mrs. Lillie McCarrell, Mr. Earl McCarrell and Mr. Mansel Burley.

The young couple will make their home in East Emily.

Miss D. Brandon Visits In South Africa

An interesting article taken from the social column of a Rhodesia newspaper tells of an interview with Miss Dorothy Brandon of Toronto. Miss Brandon is a niece of Mrs. Thomas Brown, 375 Downie street, and of Mr. Wm. D. Morris, 43 Lansdowne street, and has many friends in Peterborough. At the time she was staying with Mr. and Mrs. R. Wentzel, whom she met while making a voyage round the world in the flying boot, Yankee Clipper.

This is Miss Brandon's first visit to South Africa, and she finds the country similar in many ways to Canada, but misses the sharp distinctions between seasons, winter snow, with skiing and sleigh riding, and very hot summers, when aquaplaning is her favorite sport. Autmn, she considers, is the most beautiful time of the year at home.

On her trip round Africa, Miss Brandon was very impressed by the lovely surroundings of Capetown, and she went for long drives in the country. After calling at Port Elizabeth and East London, she stayed a week at Durban, where she spent most of her time on the beach enjoying surfing for the first time. Of all the places she has visited she considers the Drakensberg the most striking and Maritzburg the prettiest.

To those who have an urge to travel and a nose for adventure, the following quotations from this Rhodesia paper will be of keen interest. "In Johannesburg, Miss Brandon has been very busy meeting people and enjoying the gay social round. She was just in time to see the jacaradas in Pretoria"

Next month she will visit the Falls and the Zimbabwe Ruins and, after leaving Rhodesia, hopes to spend some time in Kenya. She will be particularly interested to continue the voyage through the Suez because on her trip round the world in the Yankee Clipper, instead of returning that way to Europe, she went up the Persian Gulf to Basra, Iraq, Bagdad and 500 miles across the desert to Damascus.

In the Clipper, Miss Brandon went from Gloucester, Massachusetts, to Bali, in the Dutch East Indies. From there she left the boat to travel for a year on her own and visited China Japan, the Phillippines and many places in the Far East. After leaving Burma and India, she went to Palestine and Egypt and spent six months in Europe, going from Syracuse through Hungary and eventually to England.

Last May Miss Brandon made her seventh journey to England and spent some months motoring round the country. She also visited Scandinavia and thinks Stockholm, built on its seven islands, one of the most beautiful of modern cities. Social welfare work there particularly interested her.

Bus transport in Burma is growing rapidly.

Do You Know?

Rich chicken fat is an excellent shortening for quick breads, such as muffins and biscuits, and even cakes? It is delicious for panfrying; also a tasty seasoning for most vegetables. Keep well refrigerated.

✧ ✧ ✧

Jellies that are wanted in a hurry will set quickly if less water is used in the making, and the juice of a lemon added?

✧ ✧ ✧

If a little salt is added when whipping the whites of eggs into froth, they will whip up in half the time? Add the salt just before starting to whip.

✧ ✧ ✧

Scorch marks on woollens can be removed by saturating with glycerine and leaving to dry on? Wash the marked part of the garment in a warm lather of pure soap after glycerine has dried. Rinse with clean warm water containing just a trace of soap.

NORWOOD

Auxiliary Meets In The Parsonage

NORWOOD, Ont., January 19.—Mrs. M. I. Robinson was hostess to the Evening Auxiliary of the United Church for their first meeting of the year at the parsonage on Wednesday night with 28 in attendance.

Mrs. W. B. Tucker opened the meeting and the various secretaries gave their reports for 1938. The installation of the officers for this year was conducted by Mrs. Hugh Robb, president of the W.M.S.

Miss Pauline Weir, the new president, in her opening remarks stressed the importance of our missionary work, pointing out the many ways in which the members may assist. Mrs. John McConnell was chosen as delegate to the Presbyterial meeting in George Street Church, Peterborough, on January 24th. The Bible reading was given by Miss Maizie Buck. Miss Beatrice Borland assisted by Miss Florence Nevins, Mrs. John McConnell, Miss Lila Engisch and Mrs. Iden Bonds, gave a vivid picture of our Home Mission work from the study book. At the close of the meeting lunch was served and a pleasant social time enjoyed.

Marmora

Mrs. Edmunds of Seaforth is spending a couple of weeks with her daughter, Mrs. D. L. Curtis.

Mr. and Mrs. F. A. Bapty have returned to their home in Deloro from a visit to the West Indies.

CIRCUS HEADDRESS

PARIS—(CP).—The circus horse inspires the latest feathered headdress. It is the same two-tiered plume the dappled grey rears between the ears while the daring equestrienne is leaping through the hoops. A Paris coiffeur shows a slightly-modified version in cyclamen pink and says the ladies like it.

WOMEN STUDY

ABBOTSFORD, B.C. — (CP). — Women of the Fraser Valley are going back to school this winter. Night classes for the teaching of handicrafts and homemaking have an enrollment of 200.

Girls Are Urged To Study Own Type Carefully

The woman who is determined that she will be more attractive at the end of 1939 than she is right now when the New Year is so very new ought to resolve to study her type more carefully and learn exactly how to buy clothes which are truly flattering.

If, somehow or other, your wardrobe always seems faintly disjointed and you constantly are tired of about half the items in it, perhaps you ought to make a shopping list every four months, actually buying clothes only four times a year, instead of whenever you happen to see something you think you like pretty well.

This way, you won't have a red hat with which not a single dress you own can be worn. Or navy shoes when all of your frocks are black.

Seldom is it advisable to buy anything hurriedly. And remember that the dress which you don't like or are indifferent about until a saleswoman tells you how flattering it is and that you certainly should buy it, is usually a dress that you won't like and wear for years.

Make it a rule not to take any costume that you aren't keen about. Being a polite, considerate customer, doesn't necessarily mean a wishy-washy, easily convinced one.

Whether you like girdles or not, you might as well face the fact that clothes are more flattering to the properly corseted figure, whether that figure is large or small, than to the uncorseted one. And a proper girdle or garter belt keeps stocking seams straighter than round bands of elastic.

You'll walk more gracefully in medium-height heels which have fairly broad bases than in high, slender ones. Save the latter type for dress-up and dancing. Simple, pull-on gloves are your best bet—everytime. And a single piece of pretty good costume jewelery is a better buy than a complete set of an inferior grade.

Very Finest Quality
"SALADA"
GREEN TEA
16

RUPTURE
—AND RELIEF FOR IT.
DON'T LET IT rob you of freedom. Consult your Truss Department. We carry a wide range of Trusses suitable for every type of Rupture.
ELLIOTT'S DRUG STORE
393 George Street. 'Phone 15.

GEO. P. BROOK & SON
THE CUT-RATE BUTCHERS
168 CHARLOTTE PHONE 2502 | 377 GEORGE PHONE 2509 | 601 CHAMBERLAIN PHONE 358

First Grade CREAMERY BUTTER ..... 2 lb. 49¢
With Meat Order
Winter Caught WHITE FISH ..... lb. 15¢
Silverbright SALMON ..... piece 12½¢
Fresh and Smoked FILLETS ..... lb. 15¢
STEAKS or ROAST
Round, Sirloin, Porterhouse, Rump ..... lb. 17¢
Yearling LAMB FRONTS ..... lb. 12¢
Loins of YEARLING LAMB or CHOPS ..... lb. 15¢
Pork Liver, Beef Hearts, Hamburg — 2 lbs. for 21c — Sausage Meat, Spare Ribs, Stew Beef
PEAMEAL BACK ..... piece 25¢
BREAKFAST BACON ..... lb. 25¢
Boneless POT ROAST ..... lb. 12½¢
PORK TENDERLOINS (Friday only) ..... lb. 27¢
SPARE RIBS (Friday only) ..... 3 lbs. for 25¢
Schneider's BACON SQUARES (sliced) ..... lb. 18¢
BLADE ROAST lb. 14¢ | ROAST SHORT RIB lb. 15¢ | SHOULDER ROAST lb. 15¢
Shankless SHOULDERS PORK 16¢; BUTTS 22¢

Your baby should have the best foods— Heinz makes them

Safety first in choice of ingredients, safety first in cooking and straining—that's the formula that permits mothers everywhere to give babies Heinz Strained Foods with perfect trust.

Heinz Strained Foods offer baby delightful variety, meals fine and flavourful as your own. Babies thrive on Heinz Strained Foods because they love their uniform taste, their garden-fresh flavour. These foods are scientifically prepared—vitamins retained to a high degree. Ready to heat and serve. Be safe! Save time. Order an assortment today.

12 KINDS: Strained Vegetable Soup • Strained Apricots and Apple Sauce • Strained Carrots • Strained Beef and Liver Soup • Strained Prunes • Strained Spinach • Strained Peas • Strained Beets • Strained Green Beans • Strained Mixed Greens • Strained Tomatoes • Strained Cereal.

Write for booklet "What Shall I Feed My Baby?" Sent free. H. J. Heinz Company, Toronto.

SPECIAL OFFER
NEW! NEW!
BABY FOOD SERVER

Set of two glass dishes in metal holder. Heat and serve baby's food in them. Use for refrigerator storage, too! You'll want these containers for serving and storing baby's foods. Send labels from 6 tins of Heinz Strained Foods with 50c, to H. J. Heinz Co., Toronto. Buy an assortment today and get your food-server right away.

HEINZ
STRAINED FOODS

Thrifty Buys For Your SHOPPING LIST
F and G MARKETS
FIRST GRADE CREAMERY
BUTTER 22c lb.
F & G SLICED
BREAD 2 for 15c
This is a splendid Bread—wrapped in heavy waxed paper.

STANDARD QUALITY
White Corn 2 tins 13c
DEVON BRAND Sieve 3
PEAS 2 tins 15c
SUNSET BRAND CHOICE
Tomatoes 15-oz. Tin 5c
AYLMER BRAND
Preserved Peaches Sliced or Halves 16-oz. Tin 14c

GRADE "A" LARGE and MEDIUM
EGGS Doz. 25c
JEWEL BRAND
SHORTENING - - 2 lbs. 23c
MAPLE LEAF BRAND
PURE LARD - - - 2 lbs. 21c
NEW MEATY—Large Size
PRUNES—Special - 2 lbs. 23c
CALIFORNIA CHOICE
APRICOTS—Special - lb. 26c
OCEANIC BRAND
TUNA—White meat - 2 tins 35c
MacLAREN'S Large 25-oz. Jar
PEANUT BUTTER - - 25c

MONARCH FLOUR
Special 7-lb. Bag 23c 24-lb. Bag 56c
AYLMER BRAND Large 21-oz. Tin
PORK & BEANS - - 3 for 25c
CANADA BRAND — Special
CORN STARCH - 3 pkg. 25c
PRIME CANADIAN
CHEESE—Fine Flavor - lb. 18c
READY CUT
MACARONI - - 3 lbs. 14c

CROSSED FISH
Sardines Special 2 tins 29c
AYLMER BRAND
Tomato Soup Special 3 tins 23c

AYLMER Strained Foods for Infants 2-19¢ Chopped Foods for Juniors

AT OUR MEAT COUNTERS
FISH DAY EVERY DAY
We have Fish every day at all our markets.
Fresh or Smoked Fillets ..... lb 15c
Fresh Haddock Fillets ..... lb. 20c
Salmon Fillets .. lb. 25c
Kippers, large .. pair 15c
Ciscoes, fancy .. lb. 20c
Halibut Steaks .. lb. 23c
Sliced Salmon .. lb. 18c

FRESH MEAT CUTS
AT VERY ATTRACTIVE PRICES
FRESH PORK
Pork Shoulders ..... lb. 17c
Pork Butts (roasting) ..... lb. 23c
Fresh Streaky Pork ..... piece 20c; sliced 22c
Fresh Pork Legs (half or whole) ..... lb. 22c
CHOICE VEAL
Shoulder Fillets (boneless) ..... lb. 18c
Leg Fillets (boneless) ..... lb. 22c
EXTRA TENDER BEEF
Pot Roast (boneless) ..... lb. 15c
Pot Roast (bone in) ..... lb. 14c
Blade Roast (blade out) ..... lb. 17c
Short Rib Roast ..... lb. 19c
Prime Rib Roast (boneless) ..... lb. 22c

F. & G. MARKETS

WOMEN'S WORK AND INTERESTS

Good Time Of The Year To Specialize In Desserts

(BY MARY MOORE)

If you are like our little Pete you eat the "vegebul" part of your dinner merely as a short cut to dessert.

Desserts seem to have been chosen luckily in our house this past week or so. It makes me think it is a good time of year to specialize in them. That is, "made" desserts are all right if you serve an ample portion of dad before them, otherwise stay with your fruits, fresh and canned and same time and two kinds of trouble.

Peach Cream Pie

This comes direct from my friend in Cleveland who is one of the best cooks I know.

Line a pie pan with pastry. Blend 1 cup sugar and 2 tablespoons cornstarch, spread ¾ of this mixture over the pastry. Fill with canned peaches—halves—hollow sides up, edges just touching. Sprinkle with remaining sugar and cornstarch. Carefully pour over it ½ pint of cream putting some in each hollow. Bake in oven of 450 deg. Fahr. for 15 minutes, then at 350 deg. Fahr. until peaches are soft and cream thickens.

Since this has only one crust it is a nice compromise between pie and fruit and is grand to see, especially nice for the host to serve when you have guests.

Desserts using sago effectively are hard to find sometimes. I hope some of the readers who have asked me for them see the following recipe for:

Lemon Pudding

Cook ½ cup sago with 1 cup white sugar and a pinch of salt in 2½ cups cold water in top of double boiler until it is clear. Water in bottom of double boiler should be slowly boiling at all times. Beat the whites of 3 eggs stiffly with 1 tablespoon sugar and pour the cooked sago on them, stirring well. Then add the juice of 2 lemons beat again and pour it all into a wet mould. Make a soft custard of the three yolks with 1½ cups milk 3 tablespoons sugar and the grated rinds of the lemons. When these are beaten together they are stirred over boiling water until the custard thickens slightly and then immediately removed from heat or they will curdle. Serve the custard poured over the pudding topped with a cherry or a touch of whipped cream. This is very good and a nourishing dessert for undernourished children or adults.

Since the recipe for a boiled or soft custard is directly above I would like to insert here the method of making a simple and elegant dessert with canned sliced pineappe and egg whites.

Pineapple Meringues

Drain sliced pineapple very well. Have a slice for each person to be served, also allow one egg white for each person to be served. For each egg white add 2 tablespoons sugar and beat them all until shiny but not dry. Flavor with 1 teaspoon true vanilla. Pile the meringue on the pineapple slices with a spatula, leaving a circle in the centre. Sprinkle chopped nuts or shredded cocoanut over the meringue and place all on buttered cookie sheet. Bake at 300 deg. Fahr. for 15 minutes. Cool but do not chill (or they will be sticky). For serving fill the cavity in the centre with boiled custard (see method in above recipe) OR a few sugared strawberries or lemon cheese or anything you think would be nice.

Caramel Custards, Baked

These delicate little morsels are sometimes considered the test of a seasoned cook when French mothers have been tutoring their daughters in the art all through their 'teens.

Two cups milk, 3 eggs or 6 egg yolks, ¾ cup sugar, ½ teaspoon vanilla, pinch of salt. Scald the milk. Put ½ cup of sugar in the frying pan and spread it in a thin layer over the surface. Place over low heat and let stand without stirring until a light brown liquid forms. Be careful not to burn. Divide the caramel into four by pouring it into the bottoms of four custard cups. Beat the eggs or yolks until mixed, all yolks give a creamier custard. Stir the remaining ¼ cup of sugar into the eggs, and salt and vanilla. Add the hot milk gradually while stirring. Pour into the custard cups. Set them in a pan of hot water. Bake at 300 deg. Fahr. for 1 hour, test by inserting blad of silver knife into centre of custard. They are done when knife comes out clean. Remove from oven and pan of water immediately and chill. To turn out run a knife around edge and turn out on serving plates. The caramel in the bottom of the cups will have flavored the custards and provides a delicious sauce.

Dr. Moore's Favorite Rice Pudding

Four cups milk, ½ cup packaged brown rice, ½ teaspoon salt, ½ cup sugar, grated rind ½ lemon, 1 egg Wash the rice adding all ingredients (egg being beaten with the sugar) except 1 cup of the milk. Stand dish of rice in larger pan containing hot water and bake 2¼ hours at 300 deg. Fahr. After ½ hour of baking stir pudding and add ¼ cup milk. Do this every half hour until remaining cup of milk is used up. Serve hot with cold cream.

Honey and Almond Pudding

Two cups milk, ½ cup chopped blanched almonds, 3 egg yolks, ½ cup strained honey, pinch of salt, 1½ tablespoons gelatin, ½ teaspoon vanilla, 1 cup whipping cream, cubed red jelly (jello dessert). Scald the milk and almonds over hot water. Beat the yolks and combine with the honey and salt and gradually add the scalded milk mixture to them. Return all to doubel boiler and cook stirring constantly until the mixture thickens. Soak the gelatine for 5 minutes in cold water and add to the hot mixture in double boiler. Stir until gelatine is dissolved then set aside to cool. When chilled add the vanilla and fold in the cream which has been whipped until stiff. Turn all into wet mould (preferably a ring mould) and allow to congeal. Unmould on large round serving dish and fill centre with cubes of bright red jello dessert or cold soft custard or mashed strawberries or peaches. This is a good looking company dessert.

Apple Fritters (with Lemon Sauce)

Firm, tart, ripe apples, 1 egg yolk, one-third cup milk, ½ cup sifted sugar, 2 teaspoons sugar, ¼ teaspoon salt, ¾ teaspoon baking powder. Peel and core the apples and cut in slices about ½ inch thick. Cut them thicker if the apple seems soft and ring is liable to break. If they have to stand put in 1 quart water with 1 tablespoon salt to keep from browning. Beat the yolk and combine with the milk. Sift the flour with the sugar, salt and baking powder and add to the egg and milk mixture, beating until smooth. Dry the apple rings with a towel, dip into bater and fry in deep hot fat, 375 deg. Fahr., until brown on one side then turn over. Skim out, drain on absorbent paper, dust with powdered sugar and serve hot with hot:

Lemon Sauce No. 2

One-half cup sugar, 1 cup biling water, 1 tablespoon cornstarch, 2 tablespoons butter, 1½ tablespoons lemon juice, few gratings nutmeg, few grains salt. Mix sugar and cornstarch, add water gradually, stirring constantly; boil 5 minutes, remove from heat, add butter, lemon juice and nutmeg. If well covered this sauce will keep a week in the ice box. Merely reheat it in top of double boiler when needed.

Superfluous Hair
On Face and Moles
Completely, Permanently, and Painlessly Removed by Electrolysis. Hydro Bacu Facials. For appointments 'Phone 962, or write
MRS. MARIE MURDUFF
409 Wolfe St.

VICTORIAN FRILLS

Queen Victoria's frills are the high style of new play clothes.

By PRUNELLA WOOD

Take this play suit South, and bring it back for service with your Spring ensemble. The top is as crisp and fluffy-ruffled as the lingerie blouses already appearing with town's "little suits."

On the beach, or possibly off, you'll fasten the matching, high-waisted skirt (sketched right) around your midriff. The outfit comes in cotton in all white, color or stripes.

Fashion Tips

Sunshine yellow dots the beach in Miami, and all shades of yellow are cropping out in costumes worn at all times of the day, according to this week's reports.

Examples of the adoption of yellow are:

Roman striped accessories with sun yellow frock.

Light yellow sports dress with orange and green raffia belt.

Yellow coat over print dress.

White sports ensemble with light yellow hat and belt.

Yellow coat over green dress.

Chrome yellow angora sweater costume.

For evening: Yellow satin gown and another of smoky gray combined with yellow chiffon and yellow fox.

"White with" a contrasting color continues to be a popular fashion in the South, although the newest fashion swing is toward color-and-color contrast for the whole costume. Rust and wine are still the two most important combination colors. Newest-looking and fairly numerous were white with Kelly green, white with purple or fuchsia, and white with mustard or chartreuse.

Husbands As Housewives

Two hundred South Australian men are in the curious position of being working husbands and housewives at the same time.

The husbands, however, are only "part-time" housewives, the status having been conferred on them by reason of their membership of the South Australian Housewives' Association.

The Association, which has 22,000 members, has as one of its aims the elimination of domestic discord by means of co-operation between husbands and wives.

The Secretary of the Association (a woman) said in an interview that South Australian husbands joined because they realized the value of co-operation.

"Of course," she hastened to add, "they are only associate members and have no voting power. But our men members find how to look at women's problems from a different viewpoint and that saves a great deal of domestic discord."

In one quarter it was suggested that the men joined because they received financial benefits. Investigation proved this idea to be erroneous, although in Victoria men members of the Housewives' Association got 15 per cent discount on goods purchases.

SKIRTS TOO LONG

SASKATOON — (CP). — Skirts worn by Canadian girls are too long, thinks Miss Amy Packer of Sydney and Miss I. Nelson of Gilgandra, Australia, school teachers who are here under the teachers' exchange plan. The comment was in answer to Miss Kay Allingham ,a Saskatoon teacher now in Sydney. She told Australians that women "down under" wore their dresses too short.

Skirt Fullness Is Still Popular

Skirts are still swirling, flaring, flowing—if there was any suspicion that the world of fashion was tired of the spreading skirt and hankered after a narrow line, the current openings dispel the idea. Fullness all around, voluminous rippling width, front fullness, back flares, loose pleats, gathers—and newest of all—side fullness. Fullness over the hips at either side, enough fullness to widen the silhouette and leave the front and back flat. It's a formal fashion.

JEWS AID REFUGEES

SYDNEY, N.S.W.—(CP).—Over a period of 18 months Sydney Jews have raised $200,000 to help Jewish refugees emigrate from Europe.

Tested Favorite Recipes

(By MARY MOORE)

Another delicious little cookie for you to clip out and add to your cookie file, for when you want a new cookie for a special occasion.

Dream Bars

BOTTOM: 1½ cups flour, ½ cup butter, ½ cup brown sugar. Mix these together into a mixture resembling meal and spread on bottom of pan 12 x 15 inches. Bake 12 minutes at 350 deg. Fahr.

TOP: 2 eggs, 1 cup brown sugar, 1 teaspoon vanilla, 1½ cups dates and pecans chopped, ½ teaspoon salt, ½ teaspoon baking powder, 2 tablespoons flour. Mix together the dry ingredients except the sugar. Mix the sugar with the eggs, vanilla and then add dates and pecans and dry mixture. Spread this over the bottom mixture when it has been removed from oven after baking 12 minutes, and return to oven and bake at 350 deg. Fahr. 12 or 15 minutes. Cut in 2-inch squares while hot—remove from pan when cold.

One-act plays and vaudeville numbers are given in a new theatre in Moscow, Russia.

Fraserville

Mis Mabel Henry of Peterborough, was a week-end visitors at her home here.

Mr. and Mrs. B. Seabrook visited friends in Cobourg on Sunday.

Mr. and Mrs. Reg. Atchison and daughter Joyce of South Monaghan, were Sunday visitors of Mr. and Mrs. R. Holden.

Mr. and Mrs. Kenneth Syer, Cavan, were visitors Sunday evening of Mr. and Mrs. R. Moncrief.

Your Whole Family will grow stronger and healthier if you give them
Allenburys
Prevents Coughs and Colds
Haliborange
The year round Vitamin Tonic
Vitamins A, D and C
The nicest Way of Taking Vitamins. "Haliborange" has twice the strength in Vitamins of Cod Liver Oil. No fishy taste—"Haliborange" is made with Halibut Liver Oil and fresh natural Orange Juice. Ask your druggist about Free Tasting Sample.
ALLEN & HANBURYS CO., LIMITED - Lindsay, Ontario
Established in England 200 years.

Complexion Perfection with HELENA RUBINSTEIN'S
world-famous
Water Lily Cleansing Cream
½ lb. jar, regularly 2.00
NOW 1.00
● JOIN the beauty parade of 1939. Have an exquisitely fresh, smooth complexion that arouses admiration wherever you go. Use Helena Rubinstein's Water Lily Cleansing Cream. It will help refresh your skin and aid in giving it a fine, smooth texture. And here is your big beauty opportunity of the year. You may obtain this world-famous aid to beauty at half price—a ½-pound jar for only 1.00. As this offer is for one week only, we suggest you lay in your supply at once.
For Seven Days Only — Call or 'phone TOMORROW
Mrs. Margaret T. White, special representative of Helena Rubinstein will be in our store three days, Thursday, Friday and Saturday, Jan. 19, 20 and 21.
MAKE AN APPOINTMENT NOW
Phone 15 Elliott's REXALL DRUG STORE 393 George St.

FISH FRESH FILLET SMOKED FILLET SALMON 14c lb.
PURE LARD 3 lbs. 31c
Shoulder Veal Chop 15c
Round Steak 21c
BLADE ROAST 16c lb.
RUMP ROAST 18c lb.
BREAKFAST BACON Piece or Sliced lb. 22c
BUEHLERS Meats
FRIDAY SPECIALS FREE DELIVERY CALL 3680

memo
To Attend
Pattenick's Store
For These
SMOKE SALE BARGAINS
800 yds. Broadcloth Prints, Gingham, Repps, Crepes, Draping Materials.
Original Selling Price Up to 35c Yd.
Smoke Sale Price, Yd. 12c
LOOK! 50 ONLY CRIB BLANKETS
Extra Fine Wool Crib Blankets
And Just in Time For the Cold Weather
LOVELY QUALITY—WONDERFUL VALUE
30" x 40" Smoke Sale price 29c
PATTENICK'S
368 GEORGE ST.

"No smart girl neglects DAINTINESS"
says ANNE SHIRLEY
RKO RADIO STAR
DAINTINESS ALWAYS WINS. WITHOUT IT NO OTHER CHARM COUNTS
LUX TOILET SOAP'S ACTIVE LATHER LEAVES SKIN REALLY SWEET—DELICATELY FRAGRANT
USE LUX TOILET SOAP AS A BEAUTY BATH. IT'S WONDERFULLY REFRESHING YOU'LL LOVE IT!
LUX TOILET SOAP
YOU'LL WANT TO FOLLOW THIS TIP from Anne Shirley, one of Hollywood's loveliest young stars. She tells you why her complexion soap, Lux Toilet Soap, makes a wonderful bath soap, too. You'll love this luxurious way of protecting daintiness. It leaves skin fragrant—really sweet.
9 out of 10 Screen Stars use Lux Toilet Soap

EXAMINER CLASSIFIED ADS GET QUICK RESULTS FOR ADVERTISERS

HAVE YOUR AD IN BEFORE ONE O'CLOCK ANY DAY, AND ON SATURDAYS 10 O'CLOCK
WE ARE AT YOUR SERVICE AND WILL GLADLY HELP YOU WRITE YOUR AD. IF NECESSARY

Births
Marriages
In Memoriam
Cards of Thanks
Deaths

DIED

CLARKE, Alma Eleanor.—Suddenly at Mountain View Sanatorium, Hamilton, on Wednesday, January 18. The funeral will be from Knox Presbyterian Church, Havelock, Saturday, January 21, at 10 a.m.; interment at Wilton, Ont.

PETERS, Mrs. Maria Ann. — In Otonabee on Wednesday, January 18, 1939, Maria Ann Henry, relict of the late Charles Peters, in her 79th year. Funeral from the late residence, Lot 26, Con. 13, Otonabee, on Friday, January 20, at 2 p.m. Service conducted by the Rev. F. W. Cralk of St. James' United Church. Interment in Little Lake Cemetery.

CARDS OF THANKS

We desire to express our sincere thanks to friends, the nurses of Nicholls Hospital and doctor for kindness and attention given me in my recent illness.—Mr. and Mrs. H. Hendren.

The family of the late Mrs. Mary Carey wish to thank friends and neighbors for their many acts of kindness during Mrs. Carey's illness, also for kind expressions of sympathy and floral tributes in their sad bereavement.

FLORISTS

THE PETERBOROUGH FLORAL CO
Flowers Delicately Arranged for All Occasions
436 Water 'Phone 1395 Nights 1688J

COMING EVENTS

First insertion, 20 words or less, minimum charge, 50c. Subsequent consecutive insertions 40c per insertion. All over 20 words, 2c per extra word per insertion.

BRITISH-ISRAEL LECTURE entitled "Christ—The King," by Mr. Eric de Pendleton of Toronto. Paragon Hall, Friday, January 20, 8.15 p.m. Bring your friends to hea rthis gifted speaker. Silver collection.

THE PETERBOROUGH Workers and Unemployed Association.—Social evening, opposite Y.M.C.A., Friday, 8.15. Thirty prizes and door prizes. Admission, 25c.

AROUND THE WORLD.—Colored Movie Trip by Mr. F. W. Moffatt, St. Andrew's Church, Friday, January 20, 8 p.m. Auspices of W.A. Adults, 25c; Children, 15c.

THE ANUUAL MEETING of the Board of Directors of Anson House will be held at the home on Wednesday, January 25, at 3.30 p.m.

RED PATCH CLUB. — Regular Meeting will be held Friday evening, 8 p.m., at the Armouries.

AMATEUR FRIDAY NIGHT at St. Alphonsus Lyceum, Simcoe street, at 8.15. Rehearsal Thursday night, 8.15. Adults, 15c; Children 5c; on relief, no charge.

PERSONALS

MADAME ALICE OF TORONTO WILL be at 251 George Street Each Friday.

MADAM MERRIAM WISHES TO ANnounce that the Merriam Beauty Salon, 181 Charlotte Street, 'Phone 1182, will be Open Every Evening from this Date.

PLEASE TAKE NOTICE, THAT Mr. John E. Charlton has taken over the Sawmill at Young's Point, and will do Custom Sawing and also Custom Shingle Sawing.

TRY THE THERMIQUE HEATERLESS Wave when others fail. All work guaranteed. Mrs. Bert Jones, 186 Prince. Telephone 735.

Taxis

FOR YOUR TRIPS — CALL 2350. Drummond Taxi.

FOR SALE

4 Miscellaneous 4

ONE ELECTRIC WASHER, $15.00. Terms, 75c a Week. Guaranteed. Johnston's, George at McDonnel. Open Evenings.

RENFREW WOOD RANGE, WITH REServoir; Quebec Cook, with Water Front; Pandora Range. 421 Water.

LAUNDRY STOVE. 'PHONE 756F.

SOLID OAK BEDSTEAD AND DRESSer to match, $7.00. Apply 292 London.

HIGH-POWERED .22 RIFLE, WITH 4.10 Shotgun, barrel slightly used. Cheap for quick Sale. Write Box 162, Examiner

RUMELY TRACTOR, 25-40. APPLY Reg. Bell, R.R. 3, Lakefield.

ORGANS.
IF YOUR CHURCH IS CONTEMPLATing the purchase of a new Organ, write us for particulars re Northern-Hammond, Casavant, Jacques, or Two-manual and Single-manual Estey Reed Organs. Easy terms if desired. Heintzman & Co., Limited, 195 Yonge Street, Toronto, Ont.

ELECTRIC WOODEN TUB WASHER, in good condition, $15. Exchange for Wood or Furniture. Telephone 2360.

MIXED HAY. J. HOAR. TELEPHONE 7 ring 3, Ennismore.

RAWLEIGH'S GOOD HEALTH PRODucts. J. W. Crowe, 341 Water Street. Telephone 2443W.

SWEET SINGING CANARIES, ALL colors. 50 Ware. 'Telephone 2291J.

MAN'S WINTER OVERCOAT, SIZE 42 Hall-rack with Mirror. 2094.

SIX-PIECE DINETTE SUITE, 'PRACTIically new. $25.00 cash. 127 Hilliard Street.

FOR SALE

4 Miscellaneous 4

One Easy Washer
Copper Tub
LIKE NEW
$59.00

See Our New
CONNOR WASHERS
$1.15 Weekly; 18 months to pay

T. J. CAVANAGH
343 GEORGE. PHONE 3075

BARGAIN — 4-FOOT ELM, DELIVERed. Phone 695J.

BEAVERBOARD, MATCHED LUMBER, Joist two by four. Telephone 2097.

SALE OF TRADE-IN FURNITURE

Cherney Bros.
BASEMENT TRADE-IN DEPT.

Used Chesterfield Suites, $14.50 up
Used Dining Room Suites, Beds, Studio Couches, Dressers, Wicker Suites,
All At February Sale Prices.

Complete Line of Used Cook Stoves, Heaters, Gas Stoves and Electric Rangettes to be cleared.

Come in and make us an offer.

CHERNEY BROS.
HOME FURNISHERS
178-180 HUNTER ST. PHONE 1233

6 Fuel 6

DRY BODY HARDWOOD
Excellent Quality, for Furnace or Stove
$5.00 Half-Cord, Cut.
Also Dry Slabwood, $2.50 Half-Cord, Cut
'PHONE 4655.
THE PETERBOROUGH LUMBER CO., LTD.

TRY BAKER'S WOOD YARD — DRY Mixed Soft Wood $2.25 per ½-Cord Also Mixed Slabs, $2.50 'Phone 676.

USED LUMBER.
Mixed Wood for Stove and Furnace, 10c per Bag Free delivery
Tel. 697. Peterborough Metal.

MIXED HARD, LIMBS AND SLABS, $2.50 Half-Cord. H. H. Dinsdale, 'Phone 153, King Street.

COAL, COKE, AND WOOD—ALL HARDwood Limbs at $4.00 per Half-Cord. Cut. T. Fredenburg, Telephone 3414.

12" SLABS, $4.50 PER CORD. HARDwood, 12", $9.00. Telephone 2097.

7 Livestock and Poultry 7

JERSEY COW, DUE TO FRESHEN, TB tested. 'Phone 831 ring 2.

WANTED — STORE HOGS 40 TO 100 Pounds. Telephone 843M, or H. Wheeler. Box 805, Peterborough.

MASTER LAYING MASH, BREEDER Mash, and Chick Starter, Fox and Dog Biscuits. Telephone 1191W.

PURE-BRED JERSEY COW, DUE TO freshen soon; TB and blood tested J. Blakely. Telephone 79, Lakefield.

20 PIGS, SIX WEEKS OLD. L. CHARLton, Peterborough, R.R. N. o4.

Baby Chicks.

ORDER BRAY CHICKS BEFORE JANuary 31st. Get 40 foot CHICK GUARD Free! Ask us for complete details. Bray Hatchery, Peterbrough, 'Phone 3834, from 3 to 5 p.m. daily, and all day Saturday, during January.

8 Real Estate 8

WANTED — TO BUY, 6-ROOM BRICK House in East City. Good down payment, balance in monthly instalments. Write Box 174, Examiner.

250 ACRES LAND, 100 ACRES WOOD. $2,000.00. Telephone 1928J.

BEAUTY SALON FOR SALE, CENTRAL location, all latest equipment. Owner leaving town. Write Box 182, Examiner.

FOR SALE OR RENT—WELL-ESTABlished Barber and Hairdressing Shop in Peterborough. For complete details write Box 183, Examiner.

DOWNIE ST., 6 Rooms, Brick . $1,800.00
MODERN 9-Room House, North-end, for Rooming House, central.
GILMOUR ST., 7 Rooms $3,500.00
J. A. Gibbs, 479 Stewart St. 3843.

BRICK 6 ROOMS, 3-PIECE BATH, furnace, large lot, garage $2,500
M. STOREY
374½ George Street. 'Phone 939.

9x Building Materials 9x

PETERBOROUGH METAL CO.
New and Used Lumber, Corrugated Roofing and Siding, Windows, Doors, Barn Posts, Sinks, Basins, Pipe, Fittings, Beltings, Bags,
Scrap Iron, Waste Paper
'Phone 697 Cor. Simcoe and Bethune.

10 Used Cars 10

WHIPPET FOUR SEDAN, GOOD CONdition, cheap, or Trade for Used Furniture. Alf. Hudson, 'Phone 65, Lakefield.

TO RENT

11 Miscellaneous 11

SPACE FOR OFFICE OR LIVING Quarters, Ground Floor, Downtown, use of Show Window, $20.00. Apply 167 Hunter Street W.

11x Apartments for Rent 11x

BRIGHT LOWER APARTMENT, FRONT and Back Verandah, full plumbing, 3 blocks North C.G.; reasonable rent; adults 293 Dalhousie. 273.

ATTRACTIVE APARTMENT, HEATED 203 Hunter West.

FIVE-ROOMED MODERN APARTMENT heated, garage. 205 Sherbrooke. 'Phone 803.

BRIGHT MODERN FIVE-ROOMED Heated Apartment, separate entrance Adults. 190 London.

HEATED APARTMENT, FURNISHED, Unfurnished, newly decorated, garage, $20 up; Couples. 709 Water.

FURNISHED HEATED APARTMENT, 264 Hunter West.

SMALL MODERN FURNISHED OR Unfurnished Apartment, all conveniences. 210 London.

FOUR - ROOMED FLAT, GROUND Floor, reasonable; central. Telephone 384 ring 42.

SMALL APARTMENT, ALL CONVENIences. Telephone 3097W.

BED-SITTING-ROOM, KITCHENETTE, and Garage, West. Telephone 3825.

HEATED UNFURNISHED, SEPARATE entrance. 458 George.

SIX-ROOMED APARTMENT, 166½ Simcoe. Apply. 166 Simcoe.

11xx Houses to Rent 11xx

NICE FOUR-ROOMED DUPLEX, CONveniences; Garage. Telephone 1565F.

HOUSE, WEST-END, SEVEN ROOMS, water heated cheaply. Telephone 164.

SIX-ROOMED HOUSE, 279 WESTCOTT. Telephone 3258J.

12 Rooms 12

ROOMS AND BOARD. 503 SHERbrooke.

UNFURNISHED ROOM, LADY PREferred. Apply 134 Park Street.

COMFORTABLE FURNISHED BEDroom splendid location. 'Phone 947J.

FURNISHED OR UNFURNISHED Heated Housekeeping Rooms. 196 Aylmer.

TWO UNFURNISHED ROOMS. 598 Sherbrooke. No children.

TWO UNFURNISHED ROOMS, 417 Rogers. 'Phone 1441W.

THREE NICE HOUSEKEEPING ROOMS. Apply 146 Murray Street.

COMFORTABLE ROOM, SOUTH-END. Telephone 861W.

TWO BRIGHT FURNISHED ROOMS Apply 311 McDonnel.

FURNISHED HEATED ROOM, SUITable fr Light Housekeeping. 1059M.

HEATED UNFURNISHED ROOMS West-end. Write Box 181, Examiner.

THREE ROOMS, GROUND FLOOR, near Westclox. Telephone 1928J.

ONE OR TWO UNFURNISHED ROOMS, Ground Floor. Telephone 1663M.

WANTED

15 Miscellaneous 15

SUN-RAY LAMP, WITH SWIVEL TOP Telephone 2582M.

POPLAR LOGS WANTED.
We are prepared to handle a Quantity of Poplar Logs, including good sound Balm, at $10.00 per M, delivered to the Mill on Braidwood Avenue. Terms cash on delivery.
H. R. SCOTT LIMITED.

WOOD TO SAW. 'PHONE 444.

LIVE POULTRY — MARKET PRICE. M. Katz, 694W. 342 Stewart.

LIVE POULTRY — PAY HIGHEST Price. 'Phone 1728J. M. Florence.

USED FURNITURE. 'PHONE 1534J.

WANTED — CLOSED CAR. WRITE Box 172, Examiner.

WOOD TO SAW. CLIFFORD SHANnon, 3338W.

COPIES OF THE OZ BOOKS, IN GOOD condition. 'Phone 1829W.

LIVE POULTRY — SPECIAL PRICES This Week. Telephone 3475W. Gishman.

WOOD TO SAW. TELEPHONE 1372F.

OAT STRAW (BALED) WANTED. Telephone 2316.

18 Help Wanted, Female 18

WANTED — EXPERIENCED GENERAL. Apply 1 Fleming Place.

19 Help Wanted, Male 19

WANTED — THREE SALESMEN. 582 Aylmer.

EXPERIENCED FARM HAND, YEARLY engagement. Write Box 175, Examiner.

20 Employment Wanted 20

CANADIAN LEGION HAVE LISTS OF Competent Returned Men to Fill Temporary or Permanent Positions Give the ex-Soldier a chance to wo for you. 'Phone 141.

21 Boarders Wanted 21

BOARDERS, CENTRAL. 1137W.

BOARDERS WANTED. 'PHONE 2608.

ROOM AND BOARD. 'PHONE 2767J.

GENTLEMEN OR OTHER BOARDERS, central. 491 Aylmer.

HEATED ROOM, DOWNTOWN, FOR Business Girl; Board. 440M.

To Advertisers

Classified Advertising must be phoned or brought into the office by 10 o'clock on Saturday and 1 o'clock during the week.

WHO CAN DO IT

22f Miscellaneous 22f

DUSTLESS FLOOR SANDING. J. B. Vance, 773 Aylmer. 'Phone 1292.

FREE BATHROOM PAINTING OFFER. Guaranteed Paperhanging and Painting. McColl. 1663M.

SPECIAL FOR ONE WEEK — FLOORS Cleaned and Waxed. Any Room $1.50 Chesterfield Cleaned Free. Telephone 2365M.

EXPERT FLOOR POLISHING. 1714.

CHESTERFIELDS, RUGS, MATTRESSES Cleaned, etc. Demothing Done. Cellars Sprayed with Lime or Whitewash. Electrolux Equipment used. Telephone 619W.

23 Auto Repairs, Etc. 23

COAL OIL, 16c. DISTILLATE, 13½c Car and Tire Repair. Auto Parts and Accessories. Dawson Service Station 'Phone 1523.

25x Dressmaking 25x

E. MITCHELL, 593 HARVEY — Dress and Mantle Making, Alterations 'Phone 899W.

28 Moving and Storage 28

SHORT DISTANCES OR ANYWHERE in Canada or United States, Covered Padded Vans. Experienced, Courteous Man. Apply, full particulars. M. Rawlinson, Limited, 610 Yonge Street, Toronto.

34 Radio Service 34

1939 PHILCO
CAR RADIOS
$39.95
BROWN'S RADIO SERVICE
547 GEORGE STREET

DOLLAR RADIO
TUNE-UP
Repairs to All Makes of Radios.
GLEDHILL & HUGGINS
'PHONE 1772.

37 LOST 37

RED SKI MITT, IN EAST CITY. Finder Telephone 565J. Reward.

MOTOR RUG, GREEN AND RED Plaid, from Car between Brock and Park by way of George and Charlotte. Reward. Call at the Elite Restaurant. Telephone 1514.

TAN AND WHITE KITTEN, VICINITY Sherbrooke and Monaghan. Finder please Telephone 1124W.

PROFESSIONAL

41 Accountant 41

EDWARD HUMPAGE — Chartered Accountant, Auditor. 419 George Street

44 Lawyers 44

HON. G. N. GORDON, K.C.
Law Office, 395-397 George Street
Telephone 3300.

ALEXANDER L. ELLIOTT, K.C., M.P.P —Barrister, etc. Money to Loan. Interviews by Appointment. Telephone 3. Office: 355 George Street, Kresge Building, Peterborough.

PECK, KERR, McELDERRY & BORBRIDGE—Barristers, Solicitors, Money to Loan. Offices 415-417 Water Street. Telephones 1950 and 1951. E. A. Peck K.C., F. D. Kerr, K.C., V. J. McElderry, K.C., E. F. Borbridge, B.A.

W. R. PHILP — Barrister, Solicitor, Notary Public. 385 Water Street 'Phone 602.

JACOB LOW.—Barrister, etc. Mortgage Loans. 219 Hunter Street W. 'Phone 2244. Nights 1027.

EMMETT F. SHEEHY — Bonded Attorney. Loans. 397 George Street.

Medical

DR. G. E. LIPSETT — Associated with Dr. Frederick. Office, Room 19, Kresge Building. 'Phone 423. Residence 3951.

MONEY TO LOAN

MORTGAGE LOANS, 5½%. APPLY TO G. N. Gordon, K.C., and W. B. Gordon

HOW TO GET
A $50 TO $500
Household Loan
without guarantors or comakers.
Phone or visit our office. Answer a few questions. Our representative visits your home, you sign the papers, and the money is yours—without red tape or delay. No credit enquiries of relatives or neighbors. Repay monthly.
Rates authorized by Special Act of Dominion Parliament.
"Doctor of Family Finances."
Central Finance
CORPORATION
Second Floor, KRESGE BUILDING
355 GEORGE STREET.
TELEPHONE 1703. PETERBOROUGH
Loans Made in Nearby Towns.
Tune in CFRB, 6-6.15 p.m. Daily.
Subsidiary of Household Finance Cor. Estd. 1878. 235 Branches.

MONEY TO LOAN.
On First Mortgage on Improved City Property at Current Rates of Interest. Apply: The Toronto Savings and Loan Company, 437 George Street, Peterborough.

50 AUCTION SALES 50

FOR A SUCCESSFUL AUCTION— J. H. MILES, Auctioneer, Valuator Tel 1477

AUCION SALE — HOUSEHOLD FURNIture, Friday, January 20, 1.30—the Estate of the late Robert Pearson, Selwyn Village, five miles north-west of Lakefield: Contents Six-Roomed House, Carpenter's Tools, Bedding, Dishes, etc.

HOME IMPROVEMENT

Plumbing and Heating

FOR EXPERT PLUMBING AND HEATING REPAIRS & CONTRACTS SEE J. L. P. SMITH - 372 WATER ST

CLASSIFIED ADS
BRING QUICK RESULTS

Year Of Progress Is Recorded At St. Paul's Annual Meeting

One of the best attended meetings in years was held on Wednesday evening in the Sunday School Hall of St. Paul's Church, when the members assembled to hear the annual reports and discuss recommendations from various boards. The minister, Rev. Dr. A. T. Barr, presided, and Howard Macdonald acted as secretary. In his opening remarks Dr. Barr referred to the need for greater co-operation if the future of the church is to be assured. Increases in membership depended on ability to get every Presbyterian who came to the city linked up with the church, as well as those who were lax in attendance. At present there is an average of one child in part to a family, so that increase by generation cannot be depended upon. The report of the Kirk Session, presented by the newly appointed Clerk, W. S. Hill, revealed an addition of 48 members to the roll, which now stands at 1,031. Mr. Hill referred feelingly to the loss sustained in the passing of two esteemed elders, the late Richard Lees, M.A., and J. H. Savigny, and hinted at the probable necessity in the near future of having to add to the number of elders.

Miss Walker, deaconess, reported on her work, showing its variety and interest. Besides visitation of the shut-ins, she also supervises the work in the branch Sunday School, and acts as financial secretary for the Board of Management.

Main interest of the meeting centred on the report of the Board of Management, presented by George A. Macdonald, chairman. It revealed increased givings for the year, but also increased expenditures. A comprehensive report of the condition of the church fabric was also presented, and it was suggested that a maintenance fund be established to which amounts could be added from time to time. This recommendation was endorsed by the meeting. A legacy of $1,000 was received from the estate of the late Mrs. Mabel Rosenburgh, and Dr. Barr reported that another legacy of $200 from the estate of the late Miss M. A. Lindsay would be forthcoming soon. The meeting ordered that the Board of Management be given authority as to the disposition of such, either on mortgage, or to maintenance fund.

Missions Totalled $3,082.43.

Contributions to local church support amounted to $9,112.55, and to the missionary budget $3,062.43. The latter amount was a slight decrease from the previous year, but missionary enthusiasm has not dulled in St. Paul's as was revealed in the subsequent reports of the Women's Missionary Society and the Young Women's Auxiliary, who, by voluntary contribution, without teas, or any other aids, both raised their allocations. The amount raised by the W.M.S. was $1,067.00, and the young ladies raised $100. The Fraser Auxiliary, W.M.S., also reported that their allocation had been reached, amounting to $505.67.

The Ladies' Aid Society were very active during the year. Mrs. William Lyburn reported the completion of a well-equipped kitchen on modern lines, all fully paid for. The ladies also assisted the Managers with a substantial contribution, and aside from a surplus in the previous year of over $400, had a total expenditure of $1,352.56.

E. F. Mason, chairman of the Trustee Board of Nicholls Hospital, gave a comprehensive statement of the conditions of overcrowding at present prevalent and of the necessity for support when appeal is made to the citizens. He outlined the proposals to build additions, and made an appeal to everyone to get behind the Board enthusiastically, and endorse the effort contemplated.

Other reports presented were from the South-end Sunday School, by Miss Elizabeth Walker; Young Peoples' Society, Miss Audrey Ellis; Sunday School, Dr. C. M. Lawrence; Muriel Davis Girls' Auxiliary, Miss Betty White; Presbyterian Girls' Guild, Miss Walker; the choir, Adam Sands; Men of St. Paul's, A. D. McLeish; Boy Scouts, O. M. Steer.

T. H. Taylor was elected a member of the Board of Trustees. Elections to the Board of Management resulted as follows: For three years, W. A. Cochrane, T. A. MacKay, Gordon Hill, Walter Perks, Stanley Couper; for one year, E. H. Howson. The total amount raised during the year was about $17,000.

10 meetings. She referred to the various committees and the splendid work they had done. Among these were the sick and visiting committee, the Look-out, the Flower, the Church Decorating, the Cupboard, the Welfare, the Parsonage and Social committees. Financially the W. A. had a very successful year. Total receipes were $911.33 of which the group raised $569.00. Disbursements totaled $634.82 including $300 to the Board of Stewards and $25 to the Quarter Million Fellowship fund. Assets at the end of the year amounted to $604.47 cash in bank, $650.54 in the bond account, a total of $1,255.01. Mrs. T. Mark report for the Christmas Cheer Fund of the W. A. Sixty family baskets were distributed using up practically all of the $102.16 taken at the special offering for that purpose and the White Gifts from the S.S. valued at $94.40.

At this point in the program Mrs. James Goldie soloist of the church delighted the audience of 200 with two beautiful offerings.

Mrs. W. Dorrington reported for the choir a membership of 60 with an average attendance of 44. Special thanks was tendered to Frank Stevens during the interval of the change in leadership and also to the various committees. A cash bank balance of $135.92 concluded the report.

The Women's Missionary Society reported through its five branches, a most successful year. The parent organization through Mrs. McMillan announced 95 annual and 50 life members with an average attendance of 94. Some 638 sick calls were made and a total of $1,020.76 was raised.

The Evening Auxiliary was reported by Mrs. Charlton McBride, who noted 28 members and average attendance of 17. Meeting the second Thursday evening of each month, a total of $210 was raised, being $20 over the allocation. Mrs. Emerson Hodgins reported for the Twilight Mission Circle with 29 members. Special mention was made of the leadership of Mrs. Dulmage and Mrs. McMillan. The allocation of $100 was raised satisfactorily. Miss Viola Beatty gave a short report on the Fidelis Mission Band, having previously made a very full report to the W.M.S. Thirty annual members and 7 life members was the record here. Since one meeting a month was held in conjunction with the Junior Church, the average attendance was 48. $60 was sent to the Presbyterial treasurer due to the numerous activities. Mrs. Don Munro, reporting for the Baby Band, mentioned 107 baby members and 33 mothers actively interested. The amount raised was $16.08, and balance carried over $7.85.

The Sunday School report was read by the secretary, Charlton McBride. In drawing attention to the great value of the church school the question was pointedly asked, "Where would George Street Church be 20 years from now were it not for the Sunday School?" In June the superintendents, Homer Borland and G. A. Rowe, found it necessary to resign, due to existing conditions. Much credit is due to Mr. Rowe, who rendered invaluable service during the period the Sunday School was without a song leader. 991 members were reported, with officers and teachers numbering 104, with an average attendance of 493. During the year 22 joined the church. There was $620.84 raised for the current needs of the school, 422.17 was given through the King's Bank for missions, the Quarter Million Fellowship fund received $25.83, and various classes raised a total of $289.43, making a grand total of $1,358.27.

The Young People's Association report was read by Miss Ethel Robson, and mentioned a few of the year's highlights. The average attendance at the various meetings was 50. Receipts amounted to $311.50. Among many items of expenditures, $35 was given the board of stewards and $117.36 to missions.

A balance of $37.43 was left.

The C.G.I.T. was given by Ilein Winslow and the boys' work read by the secretary. Both reports indicated progress and financial independence.

The Men's Bowling Club, meeting every Monday night for a social time, the Women's Bowling Club, meeting Wednesday afternoon, the Men's Forum meeting Sunday afternoon, all reported fine seasons. The Second Quarter Club, endeavoring to link up the older young people with the church more closely is making steady progress.

G. C. Staples, secretary of the nominating committee, introduced their report, and upon motion it was accepted and the following elected to the various boards:

Elders for 4-year term: A. Northey, D. H. Kerneghan, H. S. Strong, F. E. Latimer, W. McMillan, F. Stevens, Dr. A. M. Weldon.

Stewards for 4-year term: Dr. H. M. Yelland, Homer Borland, E. E. Lord.

Nicholls Hospital Board: Dr. H. M. Yelland.

William Hall Poor Fund: T. Mark.

Anson House: Mrs. B. Shortly.

Bible Society: W. Burns, E. Hales.

Rev. M. C. Parr introduced a summary of the financial receipts of the church as follows:

Current givings	$9,166.73
Trustee Board (net)	1,507.36
Missionary	3,333.18
W.M.S. and Auxiliaries	1,419.77
Women's Association	960.32
Sunday School and classes	1,357.84
Young People's Association	311.50
C.G.I.T.	15.00
Boys' work	67.04
Junior Church	28.48
Choir	194.44
Men's Association	79.25
Women's bowling	18.50
Men's Forum	175.16
Benevolent (including Temperance Federation, Lord's Day Alliance, Chinese relief, Christmas relief, Communion collections)	538.57
Total	$19,173.14
Less amounts included twice	2,676.96
Total raised all purposes	$16,496.18

Herb. Snelgrove spoke of the untiring efforts of the pastor, Rev. M. C. Parr, in his conscientious leadership in the church's activities. His vote of thanks and appreciation was seconded by A. A. McIntyre and presented to the congregation by L. M. Richardson. The congregation gladly and with great enthusiasm unanimously carried the motion. In reply Mr. Parr thanked the assembly for their confidence and asked for their continued help.

Another year's fine reports were brought to a close by singing "Blest be the tie that binds our hearts in Christian love," and benediction by the pastor. A social hour was enjoyed as the W.A. served refreshments to conclude the evening.

George Street United Church Closes Year With Nice Surplus

A year of increased activities and increased givings in many of the departments and organizations was reported on Wednesday evening at the annual meeting of the George Street United church presided over by the Pastor, Rev. M. C. Parr, L. M. Richardson was named secretary of the meeting and Homer Borland the press reporter.

Rev. M. C. Parr, in giving his report, spoke of the need for gratitude to God for the excellent reports to be heard of the year's activities. The work of the church speaks for itself and needed no further comment. The size of the congregation and work involved made great demands upon the minister. He made 1306 pastoral calls, many to sick and shut-ins and of necessity Mr. Parr was unable to visit about one-third of the homes. He spoke of his gratitude for the expressions of confidence in him, for the loyalty and co-operation of all the organizations, and of the encouraging attendance at divine services.

Contributions to the Quarter Million Fellowship Crusade enabled the missionary maintenance committee to report their objective of $3,300. Nineteen members passed away during the year; indicated the need for new members to assume their full responsibility in moral and spiritual support as well as in a financial way. Sympathy was extended to the bereaved and Mr. Parr concluded his report by asking for the continued fine cooperation of every member.

1120 Members

The report of the clerk of session, G. C. Staples was largely statistical. 27 were received into church membership by profession of faith and 48 by church letter. There were 43 removals, leaving an increase of 32. At the present time 1120 members, 77 of whom are non-resident, 37 infant baptisms, 7 adult baptisms, 49 marriages. It was noted that during Mr. Parr's pastorate 394 had joined the church, 143 had been baptized, 150 funerals and 146 marriages solemnized.

A. Stewart in reporting for the official board thanked all organizations for their work and co-operation and expressed the hope that some of the organization representatives attend the official board meetings.

Treasurer's Report.

H. G. Walker, treasurer made his report, remarking that the loyalty of the people of George Street made possible the splendid showing of this year. He made special mention of E. L. Sackville, chairman of board of stewards and W. K. McGee, envelope steward, for their untiring efforts.

Current receipts amounted to $9,166.73 for the year with expenditures amounting to $5,034.05 for salaries and $4,151.53 for other expenses. The credit balance carried over into 1939 was $930.52.

Missionary and maintenance receipts were $3,333.18. Receipts from the Stabler estate during the year were $1,500.00 making a total to date from the estate of $43,850.00. George Street Church is in the most fortunate position of having church, Sunday school, parsonage furnishings and equipment valued at $190,000.00 with no liabilities whatever standing against it.

The report of the board of stewards was read by the secretary, Jack Beatty in the absence of the chairman. He spoke of the unfailing co-operation of the stewards and included Mr. McGee and Mr. Walker for special mention. The money raising organizations of the church were thanked for their co-operation to the current funds. The customary thankoffering was not as large as usual because the stewards wished to give full support to the quarter million fellowship crusade. During the year $1,800 was spent on renovating the property, $1,000 of which was repaid to the current fund from the trustee board.

W. A. Report.

Mrs. G. C. Staples, reporting for the Women's Association mentioned the enrollment of 103 members of which an average of 63 attended the

PILE SUFFERERS

Can You Answer These Questions?

Do you know the real cause of piles is on the inside?

Do you know they can be doctored from the inside

Do you know you must get at and remove the cause of Piles, to get rid of them?

The real cause of piles is poor circulation—a congestion of blood in the veins of the lower bowel. This makes the veins flabby, full of impure congested blood and weakens the rectal membranes.

So if you would have relief from piles you should use an internal medicine like HEM-ROID, a prescription written by Dr. J. S. Leonhardt. HEM-ROID banishes piles by relieving the cause. It stimulates circulation, eases the pressure of blood in the veins of the lower bowel, and helps to heal and restore the sore, tender parts.

HEM-ROID is so successful in even the most stubborn cases that McDermid & Jury and Bond's Drug Stores or any other good druggist is authorized to make good our promise to you that if you are not completely satisfied with the results from one bottle, you may have your money back.

SCOTT'S SCRAP BOOK —By R. J. Scott

SALLY'S SALLIES

Registered U. S. Patent Office.

If we didn't stand in our own light there might be fewer shadows in front of us.

The Crossword Puzzle

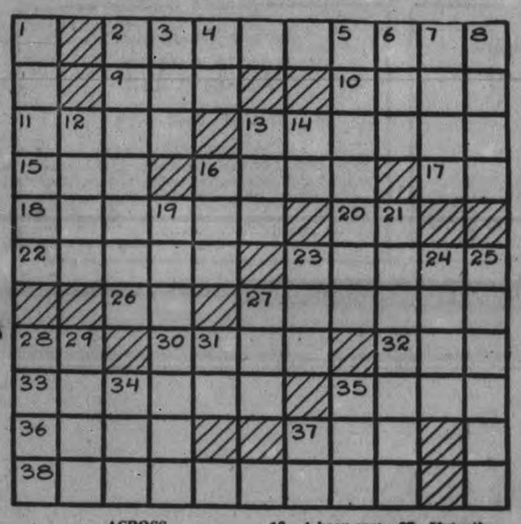

ACROSS

2—Joint heirship
9—Man's name
10—A chill
11—Noise of a horn
13—Soaked bread crumbs
15—Insect
16—Declined
17—Symbol for erbium
18—Place of learning
20—Whether
22—Regards
23—Persons who vulgarly affect gentility
26—An international language
27—Body of water
28—Spain (abbr.)
30—Fence
32—An animal collection
33—Coax
35—Patron of the sailors
36—Two-toed sloth
37—One (Scotch)
38—Conciseness

DOWN

1—Present in another form
2—The leopard
3—Invite
4—Sun god
5—City in China
6—Former high Turkish officer
7—Uncouth
8—Period of time
12—Formerly
13—A boon companion
14—Indefinite article
16—Distress signal
19—Fragrant
21—Bungles
23—Salt (chem.)
24—A long spar
25—Haughtily contemptuous
27—Untruth
28—A short tail
29—A star facet
31—Symbol for aluminum
34—To clash
35—Half an em (Pl.)
37—Pen-name of George W. Russell

Answer to previous puzzle

S	K	E	P		I	R	A	D	E	S
T	A	R	O		S	A	G	A		E
A	Y	E		B	E		O	M	I	T
F			F	O	R	M		P	R	O
F	O	B		B	E	E		E	E	N
		O	R	C		T	A	R		
T	O	N		A	F	T		S	A	G
A	L	B		T	E	L	L			I
I	D	O	L		V	E		L	E	V
N		N	O	M	E		G	A	V	E
T	E	S	T	E	R		O	X	E	N

Copyright, 1939, King Features Syndicate, Inc

BARCLAY ON BRIDGE

WRITTEN FOR THE EXAMINER

By SHEPARD BARCLAY

"The Authority on Authorities"

ONCE IN A BLUE MOON

A SO-CALLED "trump squeeze" is seen only once in the proverbial blue moon. It is a gorgeous play, really known clearly to only the most skilled cardsmen. It differs from most other squeezes in one respect. If the squeezed player makes a discard from a certain suit, the declarer is put in a position where he can establish a winner there by ruffing the suit, thus disposing of the last remaining card of it held by the defender.

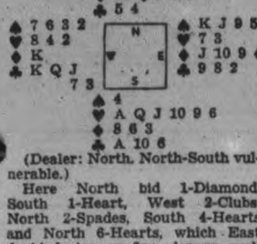

(Dealer: North. North-South vulnerable.)

Here North bid 1-Diamond, South 1-Heart, West 2-Clubs, North 2-Spades, South 4-Hearts and North 6-Hearts, which East doubled. Among fine players, such a double of a slam bid, since so many points are already at stake, usually calls for some lead other than the natural one, its purpose being to help beat the contract rather than increase the value of tricks taken. West, however, made his natural lead of the club K.

In the South a very fine player, Charles Lochridge, winner of many national titles, decided that East probably had the spades covered, so decided to try to build a delayed squeeze. He let West win the first club, then took the second with his A, ruffed a club with the heart K, then ran his hearts, watching discards carefully.

As he played the heart 9 for the eighth trick, he also held the heart 6, three diamonds and his spade, the dummy three spades and three diamonds, one of the latter being thrown on the trick. East now had to choose between his three spades and three diamonds. If he threw one of the diamonds, South's 8 would be the final trick. If he tossed a spade, a lead to the A and a ruff would set up the Q. East picked the diamond. A diamond lead, prepared to finesse, brought the K and A, then the spade A, the diamond Q, a spade ruff and the diamond 8 completed the contract.

* * *

Tomorrow's Problem

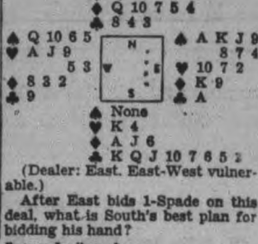

(Dealer: East. East-West vulnerable.)

After East bids 1-Spade on this deal, what is South's best plan for bidding his hand?

Copyright 1939, by King Features Syndicate, Inc.

White Fire Cars

INDIANAPOLIS, Jan. 19—(AP)—White automobiles—instead of red ones—from now on will carry Indianapolis fire department battalion chiefs to fires. Fire Chief Fred Kennedy, decreeing the new color, said the red machines looked so much like taxicabs he was afraid of accidents.

FAMILY COLLISION

TAUNTON, England — (CP). — James Hake and his son, Harold, lay in Taunton hospital each unaware that the other was involved in the same accident. Harold was cycling down a hill at Churchinford when he collided with a pedestrian —his father.

DONALD DUCK —By Walt Disney

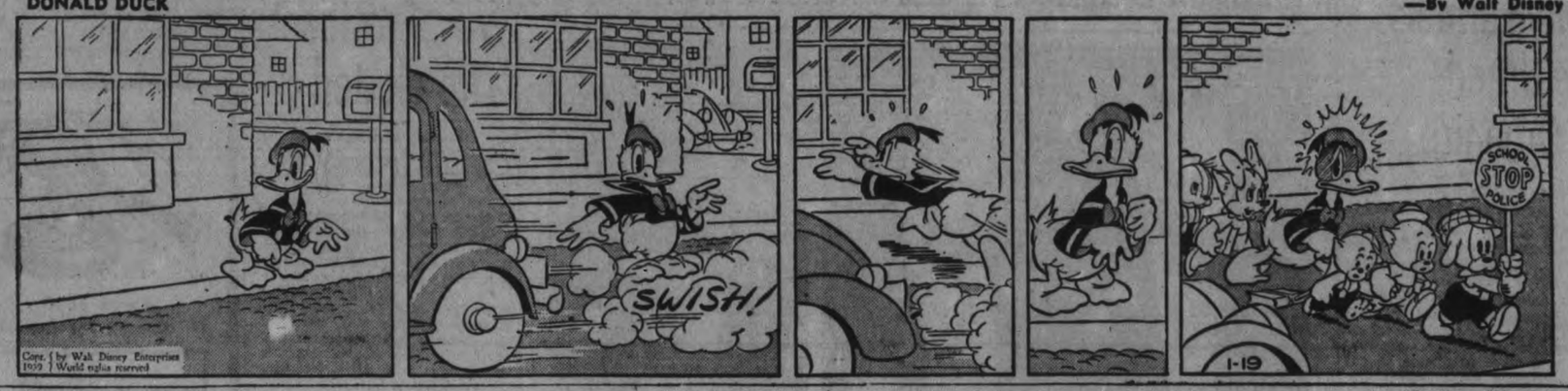

TILLIE THE TOILER —By Russ Westover

HENRY —By Carl Anderson

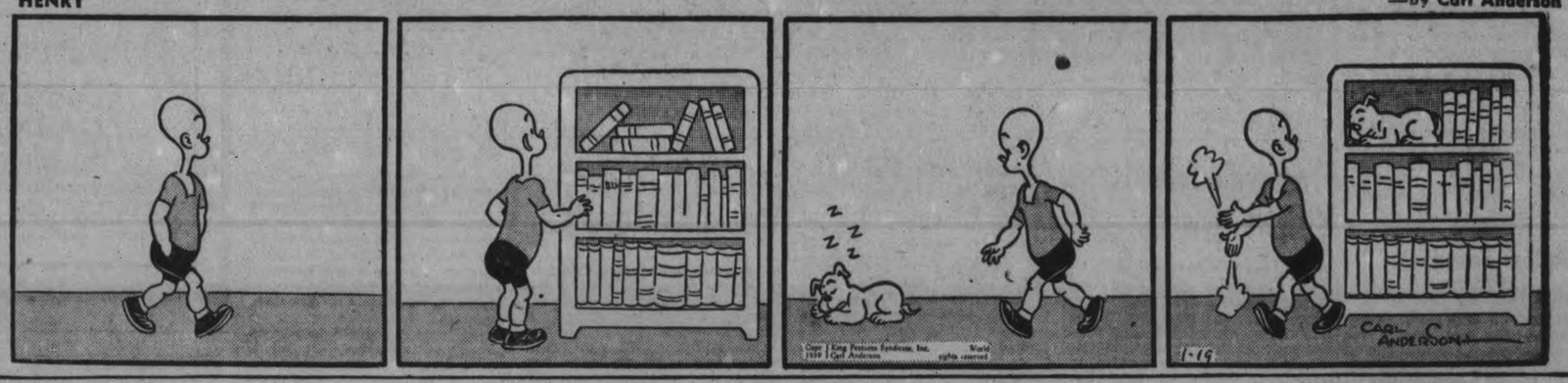

BRICK BRADFORD —By William Ritt and Clarence Gray

MUGGS AND SKEETER —By Wally Bishop

BRINGING UP FATHER —By George McManus

THE GUMPS By Gus Edson

Dairy Farmers Are Urged To Organize

TILLSONBURG, Jan. 19.—V. S. Milburn, of Peterborough, secretary-treasurer of the Canadian Dairy Farmers' Federation, was the guest speaker at the annual meeting of the Tillsonburg Concentrated Milk Producers' Association here Tuesday.

The speaker, who was introduced by T. Merritt Moore, president of the Ontario association, declared "the problem of marketing is not just, and since other British Dominions are going to regulate supplies to the British market, Canada must fall in line if agriculture is to take its rightful place in Canada."

John Stansell, ex-M.P. for Elgin County was welcomed after recovering from serious injuries and warned the large gathering that organization was necessary for dairy farmers. P. G. Webster, checker of the organization, showed progress by a large chart since organization in 1934. Frank Way, of the provincial executive, was glad to see the entire provincial executive present at this strategic milk producing centre.

Harry Scott, of Norwich, provincial vice-president, predicted that agriculture was on the march and would soon see better times. C. D. Suter, provincial director, of Paris, was confident dairy organizations were winning a great struggle. G. R. Green, agricultural representative for Oxford County, congratulated the officers on one of the best milk producers meetings he had ever attended and with the air of a chart pointed out the progress of T.B. restricted areas in the province.

The 1939 officers were elected as follows: President, Colin Brown; vice-president, Roy Gehring; secretary-treasurer, Arthur Holland; directors, Kenneth Wardell, A. M. Rutherford, James Lowrie, Frank Harris, James Pettman, Robert Martin, Fred Walthers, Ernest Treffrey, Guy Helsdon, and Carman Pratt.

14 Sailors Saved

GIBRALTAR, Jan. 19—(AP). — Lloyd's reported to-day the steamship Waziristan had rescued the crew of the 2,733-ton British freighter Ulmus after a fire had caused the men to abandon the ship near here early this morning.

The Waziristan, also British owned, picked up the 14 men from a lifeboat shortly after receiving an SOS from the burning vessel and brought them to Gibraltar for treatment of minor injuries. Cause of the fire was not explained.

Mr. Bennett Lauded As He Bids Ontario Farewell

Before a dinner gathering of almost 1,700 persons, Rt. Hon. Richard Bedford Bennett, former Prime Minister of Canada, who is leaving to reside in England, said his farewells to Ontario. The testimonial dinner saw representatives of industry, science, church and state laud the former Conservative chieftain as a great Canadian. Mr. Bennett replied with a brilliant speech in which he called upon Canada to mould her future toward a more prominent place in the British Empire and to work individually and collectively for a better and more united dominion. At RIGHT, Mr. Bennett is shown as he delivered his ringing challenge. At LEFT, the former Prime Minister is pictured with Sir William Mulock, former Chief Justice of Ontario, and a lifelong Liberal, whose laudation of Mr. Bennett was a feature of the farewell gathering.

Fraserville Friends Visit Newlyweds

(Examiner Correspondence.)

FRASERVILLE, Jan. 19.—A very pleasant evening was spent at the home of Mr. and Mrs. Alec. Clarke on Monday, when friends and relative gathered to honor Mr. and Mrs. Arnold Bonner, who were united in marriage in Toronto on Wednesday, January 11.

The dining room was fittingly decorated in a color scheme of pink and white with wedding bells and streamers. A beautiful wedding cake centred the table on a reflector.

After supper a jolly time was spent in games and a dainty lunch was served at the midnight hour.

Any European Conflict To See U.S. In It Inside Six Weeks?

Paris, Jan. 19 (CP-Havas)

THE UNITED STATES will intervene in any European war six weeks after it breaks out, the German general staff was informed last week, Genevieve Tabouis, political commentator, wrote today in L'Oeuvre (Radical Socialist).

Mme. Tabouis said the German staff generals received a report Friday of the outcome of the Rome conversations between Prime Minister Chamberlain and Premier Mussolini. They were told at the same time that Mr. Chamberlain had received assurances of a virtual United States alliance, as well as aid from Russia, six months ago, Mme. Tabouis said. American intervention in six weeks' time was assured, according to alleged secret German reports.

MILLBROOK

Mission Circle Meets At Burnham Home

(Examiner Correspondence.)

MILLBROOK, Jan. 19.—Golden Links Mission Circle was entertained, for its initial meeting of the new year, held on Monday at 8 p.m., by the Misses Jean and Mary Burnham, at their home King street, with an encouraging attendance, and the president, Miss Phyllis Kidd, in the chair.

The study book, second chapter, "Planting the Church," was taken up by Jean Burnham, and the devotional service was opened with a solo, "There Were Ninety and Nine" by Leitha Edworthy, Mary Dawson reading the lesson, and prayer being offered by Estella Hetherington, Mrs. D. L. Lunn and Della Mae Sisco. Two new members, Miss Shirley Buckingham, B.A., and Mrs. Leslie Unitt, were enrolled and welcomed.

The talk, given by the president, was on the "Parable of the Lost Sheep," and was both instructive and interesting, the story being previously read by Elsie Theobald. Following the benediction the hostesses served candy and a social hour was enjoyed.

Surveyors Rally

OTTAWA, Jan. 19 — (CP). — The Canadian Institute of Surveying will hold its 32nd annual meeting here Feb. 1 and 2, it was announced today, with about 75 surveyors from Canada and the United States in attendance for two days of technical discussion.

Among the speakers will be D. de Waal Meyer, accredited representative of South Africa in Canada, who will speak on the natural resources of his native dominion.

Lone British Paper Would Aid Loyalists

LONDON, aJn. 19—(CP-Havas). —War developments in Spain and Italy's angry warnings to France occupied the attention of the British press to-day.

Conservative organs were guarded in their comments and even among the opposition newspapers The News-Chronicle (Liberal) was the only one which came forward with an energetic demand for a removal of the arms embargo on Government Spain.

The Times (Independent) said, "It is a matter of some surprise indeed that at this crisis in their fortunes the Barcelona Government should still proceed with the release of their auxiliaries (the foreign fighters), even though there are some obvious moral advantages to be gained from it—including the reproach to General Franco that he needs foreign help to become master of Spain."

The News-Chronicle said, "For 30 desperate months the Spanish people have asked, not for any privileges, but for the ordinary, right to which they are entitled as a recognized Government—the right to buy arms where they will.

"In the name of preserving the utterly fictitious non-intervention, it has been refused. It is too late to appeal even now to Britain and France to do, in the interests of freedom and national security, what they should have done in July, 1936."

Wounded Montreal Constable Dies

MONTREAL, aJn. 19 — (CP). — Constable Lucien Bourgela, 42-year-old officer wounded in a gunfight a week ago with a bandit whom he killed, died early to-day in hospital. Bourgela's condition had been so serious since admittance to hospital physicians had not removed a bullet which entered his chest.

The gun battle occurred as Bourgela was about to board a street car to go to his beat in another section of the city. He fought it out with the bandit, identified as 24-year-old Victorian Perreault, who had been frightened in an attempt to hold up an elderly woman storekeeper.

The bandit was the first to find the mark, hitting Bourgela in the chest. But the police officer coolly kneeled on the ice-covered sidewalk and took aim. Two of his six shots hit Perreault. One slug struck Perreault in the right side of the chest and the other directly over the heart.

Rumor Windsors Sail In March For U.S. Visit

HOLLYWOOD, Cal., Jan. 19. — (AP).—Elsa Maxwell, lecturer and party-giver, said to-day a French nobleman is in Hollywood incognito to arrange for a visit here in March by the Duke and Duchess of Windsor. He is Comte Ambrose D.-J. Du Bek, social secretary to the Duchess, known here as "Mr. Luck," Miss Maxwell said.

"It is my understanding the Duke and Duchess expect to sail for the United States in March," she said. "They first will visit the Duchess' former home in Maryland, later will come to Los Angeles and Hollywood, will go then to San Francisco to be guests of the World's Fair and then will return to New York to attend the World's Fair there. The Comte Du Kek was commissioned to come to America to prepare the way for the Windsors."

Film and society notables alike were understood to have offered use of their estates to the visitors.

Aviation, automobile and chemical are the favorite fields for inventors in Russia.

MILLBROOK

W.A. President Is Re-elected

(Examiner Correspondence.)

MILLBROOK, Jan. 19.—Mrs. C. M. Westmacott, president of the W.A. of St. Thomas' Church, was hostess for the annual meeting, held at her home on Monday at 8 p.m., with the leader in the chair; Mrs. (Rev.) W. Simpson reading the lesson, and the W.A. Litany being conducted by Mrs. Westmacott.

The election of officers, held in November, was confirmed, Mrs Westmacott being still president; Mrs. John Allen, honorary president; Miss Rose Macnamara, secretary; Mrs. J. E. Allen, treasurer; Dorcas secertary, Mrs. H. J. Russell; Junior W.A., Miss Bella McCorry; Little Helpers, Mrs. J. W. Hilton.

A special vote of thanks was made to Mrs. John Allen, senior, for her practical help financially and through the donation of several quilts she had made.

It was decided to again have the slides covering the study book on India, some Wednesday in Lent.

Mrs. Simpson gave an interesting talk on the convention she had attended at the W.A. House in Toronto, noting that this year is the W.A. Centenary, and outlining some of the plans already laid for its observance.

Miss Macnamara read from the Missionary Leaflet "On This Day of Prayer" that will last from sunrise to sunset as all over the world missionary societies and other groups of women meet in supplication, and at the close, the hostesses served coffee and sandwiches, Mrs. H. J. Russell will be supper hostess for the February meeting.

Drew Asks Probe Of Arms Deals

KIRKLAND LAKE, Ont., Jan. 19. —Col. George A. Drew, Ontario Conservative leader, said in an address here last night it was the duty of Prime Minister Mackenzie King to set up a parliamentary committee, representative of all parties, to investigate all armament contracts.

Discussing the recent judicial investigation of a contract let by the Department of National Defence to the John Inglis Company of Toronto, for manufacture of Bren machine guns, Col. Drew said the report by Mr. Justice H. H. Davis "exonerated no one." The report "merely summed up the facts of the inquiry and placed them squarely before the House of Commons for action."

The address was the fifth made by the newly-elected Conservative leader during a tour of Northern Ontario. Col. Drew spoke twice in North Bay Monday and addressed a Board of Trade meeting here Tuesday and the Canadian Legion earlier last night. His main address was delivered in the Kirkland Lake theatre.

The Inglis Company.

Col. Drew said that when he takes his seat in the Provincial Legislature as leader of the Conservative party he will demand to know why the Ontario Securities Commission has not investigated the affairs of the John Inglis Company. He repeated his demand voiced in North Bay last night that Defence Minister Ian Mackenzie resign.

He declared contracts which should be investigated by a House of Commons committee were an ammunition contract let to the Jannin Construction Company of Montreal; a contract for artillery let to the Dominion Construction Company of Toronto and contracts for airplanes to various firms throughout Canada.

Airplanes contracted for or already delivered to the Department of Defence are inferior to British planes, said Col. Drew. The speed of Canadian warplanes was about 145 miles an hour, compared with speeds of between 300 and 340 miles an hour set by British planes.

Political Meddling To Doom Textiles?

MONTREAL, Jan. 19 (CP)—Canada's cotton textile mills will be operating at a loss and in debt to the banks—as they were prior to 1904—less government interference in the industry ceases, James E. Brooks, Montreal Textile Company executive, said last night at a meeting of the Canadian Purchasing Agents' Association.

"If politicians do not cease this meddling, approximately 15,000 Canadians employed in the cotton mills will be on relief, dole, or some other tax-supported system of keeping bread in their mouths and clothes on their backs," he said.

Between 1894 and 1904, Brooks said, a group of Canadian mills were indebted by more than $4,000,000 to the banks and were on the verge of closing when a group of successful young businessmen came to the rescue.

"Yet as soon as the depositors' money is back in the banks," he said, 'and security given the shareholders, along comes government interference for subtle political gain only, which is just about to put these industrious companies back where they were in 1894 to 1904."

Crippling Rheumatism

Rheumatism leaves in its train distorted joints, crooked limbs, crippled hands, and the intense pain is almost unendurable.

In the beginning rheumatism is often due to dyspepsia or indigestion, for if the digestive organs did their duty there would not be any poisonous uric acid in the blood to sow the seeds of rheumatism.

Burdock Blood Bitters invigorates the system, and helps to eradicate the uric acid from the blood which is the cause of the inflammation and pain.

Give B.B.B. a chance to help you rid your system of rheumatism.

The T. Milburn Co., Ltd., Toronto, Ont.

CANADIAN DEPARTMENT STORES

Phone 3000
No Charge For Delivery

WEEK-END C.D.S. Features

STORE HOURS:
9 a.m. to 5.30 p.m. Saturday, 9 a.m. to 9.30 p.m.

SHOP! SAVE!

A Special Selling Of
WOMEN'S IMPORTED SHOES

A special purchase of higher priced lines with a good choice and substantial saving offered! Smart, casual styles and dresser models. In hi-front pump, ties and wrap-around strap types. Black, brown, blue and plum shade. Sizes 4 to 8 in the lot. Special, pair 2.29
—Main Floor, C.D.S.

Coat Belts
Less Than Half Usual Price
An extra special purchase! Of rayon covered, braided material about 2 inches wide, with matching catalin buckles. Colors black, brown and grey. Sizes 30 to 36 in lot. Extra special, each ... .29
—Main Floor, C.D.S.

Piece Goods Remnants
A bargain table with dozens of useful lengths including silks, cottons, prints, flannelettes, sheeting, etc. ¼ to 5 yard lengths. Each piece ... .5 to $5
—2nd Floor, C.D.S.

Kneading Pans
With Cover
Tinned kneading pan with ventilated cover. Size about 17" diameter, 8" deep. The handy family size for bread making. May be used as dish pan. Each .... .69
—Basement, C.D.S.

Final Clearance!
FOUNDATION GARMENTS
Regular 1.19 to 15.00
Corsets, corselettes and girdles. Discounted lines and broken size range of well-known manufacturers. Reduced to clear ..... .59 to $10
—2nd Floor, C.D.S.

French Transparent
VELVET
Regular Yard 1.79
Look at the wonderful savings. Buy a dress length or two. A good quality velvet (rayon and cotton). 35" wide. Colors, black, red, medium, blue, and dark brown. Special, yard 1.25
—2nd Floor, C.D.S.

CANADIAN DEPARTMENT STORES

DOMINION ...
Quality FOOD ...Values

FREE!
One ½-lb. Tin of DOMINO BAKING POWDER with each purchase of 1-lb.
DOMINO BLACK TEA Both For .53

Dominion Coffee RINGS Each .15
Canadian Mild CHEESE lb. .15
Hutton's Veal, Ham and TONGUE 8-oz. Tin .10
Zingg Swiss Gruyere CHEESE 8-oz. Pkg. .29
Aylmer Choice White CORN 2 17-oz. Tins .15
Aylmer—with Pork BEANS 3 21-oz. .25

ONTARIO NO. 1 PURE WHITE HONEY 4-lb. Tin .39
JEWEL SHORTENING 2 1-lb. Pkges. .23
EMFO, AYLMER, SILVER RIBBON TOMATO JUICE 10½-oz. Tin .04
BAYSIDE CHOICE TOMATOES - 2 2½'s Tins .15
Dole's PINEAPPLE JUICE 18-oz. Tin .15
Sugar Crisp CORN Flakes 2 Pkges. .15
Screen Stars Prefer LUX SOAP Cake .06
GRADE "A" LARGE EGGS Doz. .23

★ CHOICE FRUITS ★
Medium ORANGES - - 2 doz. for .35
Large GRAPEFRUIT - - 5 for .25
FREE DELIVERY

DOMINION MEATS
FRESH Well Trimmed LOIN PORK ROAST lb. .25
CENTRE CUT & CHOPS lb. .27
TENDER RUMP ROAST - lb. .19
LEAN, MEATY THICK RIB ROAST - lb. 18
Partially Boned BLADE ROATS - lb. 17
BONELESS POT ROAST - lb. .16
CHOICE YOUNG ROASTING CHICKENS - lb. .23
JUMBO SMOKED FILLETS lb. .17
SILVERBRIGHT SALMON Cuts or Slices lb. .15 Pieces 2 lbs. .25

DOMINION STORES LIMITED

IMPERIAL LIFE MARCHES ON!

Our records for 1938 point to another twelvemonth of progress in 41 years of service to a great family of policyholders.

● In union there is strength, and in strength, security. The number of those who entrust their savings to this Company for the purposes of protection for their dependents and provision for their own old age, grows steadily from year to year. The stewardship of the Company to its policyholders is indicated by the statements below:

Total Policies in Force	$295,412,238.00
Policies Paid-for and Revived	26,336,811.00
Total Assets	88,209,303.26
Policy and Annuity Reserves	70,516,853.00
Premium and Interest Income	13,610,025.07

During the past nine years—many of which were depression years—the Company paid out to policyholders, beneficiaries and annuitants the sum of $67,892,048.22. During the same period it increased its total assets by $30,349,066.34.

The Company provides for all liabilities to policyholders on a more stringent basis than the Government standard, and takes credit for the value of its securities in its statement at an amount considerably under their market value.

Further, the Company provides additional security to its policyholders through surplus funds of $6,324,916.65, a contingency reserve of $1,000,000.00 and a paid-up capital of $1,000,000.00.

A complete copy of our Annual Report will be mailed to you on request

THE IMPERIAL LIFE
ASSURANCE CO. OF CANADA
FOUNDED 1897 HEAD OFFICE, TORONTO
Branches and Agents in all important centres

Tomorrow
MILDER; SNOWFLURRIES.

The Peterborough Examiner

Last Year
MAXIMUM 31 - MINIMUM —2

VOL. LXXXI, No. 16 PETERBOROUGH, FRIDAY, JANUARY 20, 1939 ★ PRICE THREE CENTS

Gardiner Rejects Hepburn As Political Leader But Upholds Him As Friend

Is Sticking With Principles Of The Party No Matter If The Ship Sinks; Massey Charges C.B.C. Used Politically

OTTAWA, Jan. 20 (CP).—If the time ever comes when Agriculture Minister Gardiner wants to oppose the government on which he is now a member he will resign and work from the outside, he told the House of Commons yesterday.

The Minister was dealing with a statement made by Conservative Leader Manion last Monday that "the talk is he (Mr. Gardiner) was one of the men mixed up with Mitch. (Hepburn) in an attempt to overthrow the government."

"While I sit in the Treasury benches of the Dominion or of any province I shall stay with the principles of the party no matter if the ship sinks," Mr. Gardiner said.

"If I ever wish to oppose the government of Canada of which I have been a member I will do what my honorable friend from Kootenay East (Hon. H. H. Stevens) did — I will leave the government, I will relinquish the emoluments of office and go to the country and fight for the principles in which I believe.

"But I will not remain in the government until the people of the country defeat the government to which I belong and then say that my friend from Kootenay East was right by taking him back and having him sit at my right hand in this House."

Goes Into Wheat Tangle.

Mr. Gardiner was first in a long list of speakers who took part in the debate on the address in reply to the Speech from the Throne. He dealt exhaustively with the wheat problem and presented numerous statistical tables in support of his arguments.

Denton Massey (Con., Toronto-Greenwood), who concluded the day's debate, occupied himself almost entirely with an attack on the government which he charged was using the Canadian Broadcasting Corporation for political purposes.

It was because of politics, he suggested, that C. George McCullagh, publisher of the Toronto Globe and Mail, was refused the use of a network of Canadian stations to air his personal views.

Transport Minister Howe adjourned the debate and is expected to reply to Mr. Massey today.

It was not so much increased acreage as improved production methods that removed so much of

(GARDINER REJECTS)
(Continued on Page 8 Column 1)

Paying Farmers Fair Price Will Aid Jobless

There isn't a group in the Dominion who could solve the unemployment problem as quickly as the farmers if they received a fair price for farm products, J. E. Houck, former chairman of the Ontario Milk Control Board, told 125 people attending the annual dinner of the Peterborough Industrial Exhibition Board Thursday night in the Empress Hotel.

Speaking as a farmer and one with an intimate knowledge of the many problems facing the man on the land, Mr. Houck warned the gathering that the farmer must be given a fair return for his efforts if prosperity is to be returned to Canada. He urged a spirit of tolerance and understanding between all groups and said the most would be accomplished if both the urban and rural dwellers learned more about each others problems.

Graduate of Cornell.

Mr. Houck was introduced by Alex L. Elliott, M.P.P. who described the visitor as one with a thorough knowledge of and understanding of agricultural work, and a graduate in agriculture from Cornell University.

"On a plaque which marks the last resting place of Scott and his four intrepid companions who died in a trip to the South Pole is inscribed the motto, "To seek, to strive, to find and not to yield," said the speaker. This motto can be applied every day in our lives and it is the attitude we should take in attempting to solve the major problems of the province to-day, particularly as they affect agriculture and the unemployment of youth."

He said constructive good always resulted when men from every walk of life got together around the same table in such gatherings as the one he was addressing. "I must stress that the secret of ultimate success is an attitude of tolerance and understanding rather than one of criticism towards the other fellow."

Eight Hour Day.

The farmer enjoys an eight hour day—that is eight hours before dinner and eight hours afterwards. The city man should know the losses a farmer has through tuberculosis in cattle, from Bang's disease,

(PAYING FARMERS)
(Continued on Page 8, Column 4)

Radio Network Strike Looms

NEW YORK, Jan. 20 (AP). — Radio entertainers prepared strike ballots in three cities today—ballots which may silence many of the major commercial programs of the United States networks—after 1,200 performers in New York voted to strike if such a call comes from their national organization.

The 1,200 members of the New York local of the American Federation of Radio Artists voted unanimously last night in favor of the strike.

A strike vote is scheduled to be taken tonight by the Chicago local. The Los Angeles group votes tomorrow and the San Francisco unit Sunday.

With Eddie Cantor, comedian, as president, the Federation membership includes such entertainers as Jack Benny, Bing Crosby, Phil Baker and Edgar Bergen, the voice of Charlie McCarthy.

Virtually every major commercial program in the United States originates in one of the four cities in which the ballots are being cast.

Wage scales are the issue with the A.F.R.A. asking minimums of $15 for a 15-minute broadcast; $25 for 30 minutes and $35 for 60 minutes, plus $6 an hour pay for rehearsals.

The American Association of Advertising Agencies has offered $15, $20 and $25 for each respective time period, with the proposal performers rehearse free for two, three or four hours for each period.

Fever On Reserve

CARDSTON, Alta., Jan. 20—(CP). —Three cases of typhoid fever and a number of suspected cases were reported today on the Blood Indian reservation near this southwestern Alberta town. Officials said they had instituted every precautionary step possible but had not yet determined the origin of the infection.

Jumped By 6 Wolves, Saskatchewan Trapper Shoots 6, The Last Dropping At His Feet

ILE A LA CROSSE, Sask., Jan. 20 (CP)—Claiming six wolves had charged him, Trapper Janvier of Buffalo River, came in to Ile a La Crosse a few days ago to claim the provincial government bounty of $10 for each of six skins. He shot them all.

Janvier said he was out on a point of Peter Pond Lake northwest of here, when the wolves started for him. Within 150 yards of him they stopped briefly, then continued to approach.

Janvier started firing, getting one at a time until three remained. They stopped about 75 yards away and he shot another. The other two charged and he dropped them, the last one almost at his feet.

Presented With Jewel

Edward Kendrey, 77, of 1013 Water street, who was Thursday night presented with a 50-year jewel by Peterborough Lodge No. 111, I.O.O.F. Mr Kendrey has been a member of the same lodge for half a century.

(Examiner Staff Photo.)

Dancer, 2 Nieces Willed Ruppert Cash

NEW YORK, Jan. 20 — (AP).—Two nieces, Helen Ruppert Silleck and Ruth Rita Silleck, and Helen Winthorpe Weyant, were named chief beneficiaries of Col. Jacob Ruppert, millionaire brewer and owner of the New York Yankees Baseball Club, in his will filed for probate in County Surrogate's Court to-day.

Col. Ruppert, a bachelor, died last Friday after a protracted illness. He was 71.

The estate has been variously estimated at between $30,000,000 and $70,000,000.

Under the terms of the will all the capital stock of the Ruppert Holding Corporation, which holds the stock of the Yankee Club, is divided into three parts among Helen Ruppert Silleck, Ruth Silleck, and Helen Winthrope Weyant, in trust. Nobody at the Yankee offices could identify Helen Weyant.

Helen Winthrope Weyant, the will declared, is "sometimes known as Winthrope Wayne."

Byron Clark, Jr., one of Col. Ruppert's attorneys, said she was "a very dear friend of the Colonel's, and I have met her socially. She is very charming."

And at the offices of Chorus Equity, the union to which chorus girls belong, it was said that a "Winthrope Wayne" was listed as a member and had appeared in several musical shows, among them "The Merry Malones" and "Three Cheers."

An Icy Idea

PHILADELPHIA, Jan. 20—(AP). —Department of public works officials wondered today who originated the idea of using a street flusher to clear a busy downtown thoroughfare of slush and snow. With the mercury at 27, the water promptly froze into a sheet of ice. A hasty order was dispatched for ashes.

Charge Nuffield Been Exploited In His Gift Of 5,000 Iron Lungs

LONDON, Jan. 20 — (CP). — Charge that Viscount Nuffield's gift to the Empire of 5,000 "iron lungs" was a "wanton waste of private benevolence" has been made by Sir Frederick Menzies, Medical Health Officer of the London County Council.

"Sir Frederick held the type of mechanical respirator Lord Nuffield is buying will be outmoded before long. In a letter to the British Medical Journal, he wrote:

"I wonder how it came about that Lord Nuffield was persuaded to provide no fewer than 5,000 mechanical respirators of a particular type for distribution to any hospital in this country and the Empire which chose to ask for one.

"It is incredible that advice of this kind could have been given by any person who had any practical experience or knowledge of mechanical respirators. It is a pity that the munificent generosity of one of the greatest benefactors of medical science in recent years should have been exploited in this way."

Has a Solution

J. E. Houck, former chairman of the Ontario Milk Control Board, who in an address at the annual dinner of the Peterborough Exhibition Board, urged that farmers be paid a fair price for their products and hence in this way solve Canada's unemployment.

Gas Mask Tips

WOODSTOCKK, Jan. 20—(CP).—Civilians have been invited to a demonstration of the use of gas masks to be given tonight at the Woodstock Armouries. Members of the Oxford Rifles, 25 at a time will go into a specially-erected chamber filled with gas to demonstrate the masks' protection.

Martin Ousts Millard, 14 Others

Grabs U.A.W. Control And Its Files; Call Own Convention

DETROIT, Jan. 20—(AP)—Homer Martin, union president, today suspended 15 members of the United Automobile Workers' executive board—including Charles Millard of Oshawa, Ont.—and announced he would assemble an international convention to replace the one called for March 20 at Cleveland by his opponents in the U.A.W.

The sudden attempt by the youthful president split wide open the factional row in the big automobile union, and headed the organized workers towards possible dual unionism and dual conventions.

Martin's announcement was made after he had taken possession of a number of union files from the international offices and removed them to his apartments.

The suspended board members charged Martin's actions were illegal and unconstitutional, and that they remained in control of affairs of the international union which claims nearly 400,000 members.

Call for the Martin-sponsored convention, which probably will be held in Detroit, is expected late today. Martin directed the nine remaining members of the 24-man executive board to meet at 4 p.m.

Martin's action came suddenly after the U.A.W. executive board, in session here for the last 10 days had stripped him of much of his authority as union head and had arranged for a special convention of the organization that both Martin and the board members said would settle "once and for all," months-old factional strife within the union.

Ex-Sidley Maid Bares Romance

RACINE, Mis., Jan. 20—(AP).—Mrs. May Harrison, former maid to the late Mabelle Horlick Sidley, testified today that after W. Perkins Bull, Toronto atorney, visited the Sidley home at Racine in 1927 the rigid discipline of the household relaxed and events arose leading to the divorce of the malted milk heiress and the late Dr. John Streeter Sidley.

Mrs. Harrison was the first witness called by counsel for William Horlick Sidley, 26, of Racine, contesting his mother's will on the grounds she was mentally incompetent at the time it was signed and was unduly influenced by Bull, one of the principal beneficiaries.

During Bull's protracted visit, Dr. and Mrs. Sidley had a dispute and some months later divorce proceedings were instituted, Mrs. Harrison said.

Questioned as to events preceding the dispute, Mrs. Harrison related that one night Mrs. Sidley and Bull were sitting at a piano and when Dr. Sidley passed the room on a balcony, "what he saw didn't please him; there was a dispute."

Prior to Bull's arrival in Racine during the summer of 1927, liquors rarely were served, the witness told county judge Allan Simpson. Bull, however, acted as though he were a member of the family, came to meals in his shirt sleeves, and liquor was available to him at any time, Mrs. Harrison said, adding that the Toronto barrister was constantly in Mrs. Sidley's company.

A Dry Dinner?

James Shaw of Milwaukee, counsel for young Sidley, asked how the custom concerning the serving of liquor came to be relaxed, and Mrs. Harrison replied that when Bull came to the table he would want to know "if this is going to be a dry dinner," whereupon liquor would be served to him.

After proceedings were instituted which culminated in a divorce in 1931, J. J. Harris, a private detective, frequently visited Bull at the latter's apartment in a Chicago hotel, she related.

Asked what they were doing, Mrs. Harrison said: "They were working on the divorce and Mr. Sidley."

During the period pending the divorce, she said, Bull's attitude toward Mrs. Sidley was "very affectionate."

"He would put his arms around her and kiss her."

Shaw asked: "Where did this take place?"

"Anywhere. At the Oaks (the Sidley home in Racine), at her apartment (in a Chicago hotel), and at Mr. Bull's apartment (in a Chicago hotel)," she answered.

Hitler's Half-Brother's Wife In Court For Tax Arrears

London, Jan. 20 (CP-Havas) MRS. BRIDGET HITLER, Irish wife of the German fuehrer's half-brother, Alois Hitler, appeared in Highgate Court today to answer charges of non-payment of taxes.

The court agreed to let her pay the sum due over a six-week period. Dodging photographers, she then ran out of court and down the street.

Mrs. Hitler married Alois, then a waiter in Dublin, in 1911. They separated three years later.

Hitler Shelves Germany's Money Wizard

By Melvin Whiteleather
(Associated Press Foreign Staff.)

BERLIN, Jan. 20 (AP)—Chancellor Hitler today shelved Dr. Hjalmar Schacht, Germany's money wizard, in a lightning move which put the Reichsbank under the control of the Nazi party.

The bank, which under the able hand of Schacht had retained comparative independence, was given to Walther Funk, minister of economics. At breakfast time Funk received a letter from Hitler giving him three specific tasks.

The most important of these was Hitler's request that he transform the Schacht-controlled institution "into a German bank of issue unconditionally subjected to the sovereignty of the state in conformity with national Socialist principles." Two other tasks given Funk were to safeguard the "absolute stability of wages and prices and thereby continue to maintain the value of the mark,' and to "enlarge the capital market for private needs."

The Reichsbank under the Dawes plan was made into a semi-independent organization with foreign shareholders. Although foreign influence was eliminated by a decree of Feb. 10, 1937, Schacht ran the bank as his own bastion and often got into hot water with the Nazis over their huge expenditures and the purposes for which the money went.

Surprise To Schacht.

Schacht, in the cabinet as a minister without portfolio, was retained in the cabinet with unnamed "special duties."

Hitler's announcement surprised high party officials as well as financial circles. Schacht apparently was not aware of what was coming.

The official interpretation of the Chancellor's move was that the "huge tasks of the four-year plan demand complete unity of financial and economic direction."

The Nazification of the Reichsbank means the elimination of the conservative Schacht who with the exception of three years has guided the Central Bank since 1923. It means the placing of the bank's power unreservedly behind the four-year self-sufficiency plan.

Mere Radical Policy?

LONDON, Jan. 20 (AP)—London diplomatic and financial circles interpreted the ousting of Dr. Hjalmar Schacht from the presidency of the German Reichsbank today as a prelude to a more radical German economic and monetary policy.

Informed sources believed he was deposed because he told Chancellor Hitler the German economic structure could not withstand the present heavy expenditures on building and armaments.

Financial men said they are not particularly worried about the chances German barter methods now may damage world trade. They believe they will be effective in central and eastern Europe but that they can not succeed on a world-wide basis.

Find Tot Strangled

ROMFORD, England, Jan. 20—(CP Cable).—Parents accompanied their children to school today after the discovery of the body of a nine-year-old child, Pamela Coventry, near the Royal Air Force station at Hornchurch, Essex.

Men from he airdrome joined police in searching the surrounding country after the discovery was made yesterday. Indication were that the child was seized on her way home from school and strangled.

The Weather

The Examiner's Barometer	Peterborough Temperatures	
Noon - - 29.32	To-day:	
	Night low -	*2
	Noon - -	21
	Yesterday:	
	Highest - -	19
	Lowest - -	2
	One Year Ago:	
	Highest - -	31
	Lowest - -	*2

*—Below zero.

Sub-zero temperature was recorded overnight for the third time this month. In same period last year there had been seven similar readings.

Sun—Rises at 7.46 a.m., Sets 5.12 p.m.

Weather Forecast

Lower Lake Region and Georgian Bay —Partly cloudy and milder to-night and Saturday, with light snowfalls or flurries; moderate southerly to westerly winds.

Northern Ontario — Mostly cloudy and milder to-night and Saturday, with light snow.

Ottawa and Upper St. Lawrence Valley — Moderate winds; fair, with slowly rising temperature. Saturday: Moderate southerly winds; mostly cloudy and milder, with light snowfalls or flurries.

Lake Superior — Moderate south to south-west winds; cloudy and comparatively mild, with light snowfalls or flurries to-day and on Saturday.

Kenora and Rainy River — Moderate south-west winds; mostly cloudy and comparatively mild to-day and Saturday; probably scattered snowflurries.

London—Temperature, 48; hazy, and south moderate winds.

Arson Trial Is Full Of Surprises; Former Maid Declares Evidence Given At Preliminary Was Mistake

Returns To London Back on British soil following a daring flight into Russia to bring home his wife from whom he had been separated for four years, Briar Grover is pictured here with Mrs. Grover as they reached London. Grover made an unauthorized trip to the Soviet in a dilapidated old plane. He was detained and after paying a fine was allowed to leave the country accompanied by his wife, born a Russian.

Original Statement Given Inspector Correct Girl Claims

(For Thursday afternoon's evidence see page 11.)

The Herman arson trial before His Honor Judge Smoke in County Court continues to furnish its surprises.

Thursday afternoon Harold Stevens supplied one when he suddenly declared that on the evening of the fire Herman had handed over the keys of the store to him before the blaze broke out.

This morning it was Iva Tripp, former maid in the Herman house, who furnished the fireworks when she declared that her evidence in preliminary hearing that when Herman came home shortly after 6 o'clock on the night of the fire he had gone out and brought in the children's clothes off the line in the back yard, making two or three trips, was a mistake and that her original statement given to Inspector D. H. Saville that Herman had gone out of the house and was absent fifteen minutes was correct.

Nervous At Time.

Her only explanation of this change in stories when cross-examined vigorously by E. F. Singer, K.C., defence counsel, was that she was nervous at the time she gave her evidence in police court.

This development along with a long examination by Mr. Singer of Harold Stevens, assistant manager of Pattenick's store, supplied the chief interest in this morning's session.

Stevens told Mr. McElderry when court re-opened this morning that it was 6 or 7 minutes after 6 o'clock on the night of the fire when he left Herman in front of the latter's house.

He said that he had made a loan of five dollars to Ralph Solerow before the fire and there had been two other similar loans. These he claimed were personal loans and had nothing to do with Solerow's purchases from Pattenick's.

"Did you remember yesterday afternoon during the intermission you were sitting with Virgil Carr, the fireman.

"Yes".

"Do you remember telling him that you guessed you had thrown a bombshell into the works or something to that effect?"

"I don't remember my conversation".

Mr. McElderry then claimed the right to treat Stevens as an adverse witness and His Honor agreed that Stevens had been put in that position.

Stevens Cross-Examined.

"What are you afraid of in this case; what have you done that makes you afraid," demanded Mr.

(ARSON TRIAL)
(Continued on Page 2, Column 3)

Farmer 37, Wed At 14 To Bride 45, Fails In Support-And Gets Off

OSHAWA, Ont., Jan. 20.—(CP). —"It is ridiculous the way this marriage was contracted in the first place, it was wrong from the beginning," Magistrate Frank Ebbs said in police court yesterday when he dismissed a non-supoprt charge against Clarence Ellis, of Newtonville.

Ellis said he was married in 1916 when a boy 14 years old and his bride was a woman of 45. Ellis is 37 years of age and his wife 68.

Ellis claimed he did not have the means to support his wife as he was working on a farm cutting wood and made only enough to keep himself.

"How did you come to get into this marriage in the first place?" Magistrate Ebbs asked. "My father wanted me to get married so I could live at home and help him with the farm work," he replied. "He took me to Orono, where we were married."

"So they led you like a lamb to be slaughtered?" the Magistrate remarked.

Ellis said he had gone overseas shortly after his marriage and had supported his wife on his return until a couple of years ago.

"I offered her a home with my mother but she wouldn't come," he said. "I am only making from $3.50 to $4 per week. I left her two years ago because I couldn't support her."

"I don't see how I can register a conviction in this case," Magistrate Ebbs decided. "I can't force these two people to live together, especially under the circumstances. I am going to dismiss the charge."

Last Minute News Flashes

CRISTOBAL, Panama Canal Zone—Two young Germans, convicted in the canal zone's first espionage trials of unlawfully obtaining information on the defences of the United States, were sentenced today to two years at hard labor. The two were Hans Heinrich Schackow, 26, and Ernst Robert Edward Kuhrig, 29.

DETROIT—At least 25 men were injured today in sporadic fighting as a dispute between rival American Federation of Labor unions prevented deliveries of beer from eight Detroit breweries for the third day. Two hundred drivers broke through a line of 150 policemen in a street near the Eckhardt and Becker Brewing Company and stopped six beer-laden trucks by overturning two automobiles in their path.

Extending Mail Line

MONTREAL, Jan. 20—(CP).—The British transatlantic air mail service opening in May will extend as far as New York, it was announced last night mby Trans-Canada Air Lines.

The Canadian line announced it had been advised by Imperial Airways the new service will operate from Southampton by way of Foynes, Eire; Botwood, Nfld., and Montreal.

England Secures Big Start

DURBAN, South Africa, Jan. 20 —(CP Cable).—Aggressive batting by Edward Paynter and Walter Hammond in an unbroken 220-run partnership gave England a great start to-day in the third cricket test match against South Africa. At the close of play the touring team had amassed 373 runs for two wickets.

When rain stopped play a few minutes before the scheduled hour, Paynter, in a slashing all-round display was unbeaten with 197 runs and his captain's total stood at 99. It was the third time the veteran Lancastrian had topped the three-figure mark in the current test series In the first encounter at Johannesburg he made totals of 117 and 100. The score card:

England—First Innings:

Hutton, lbw., b Gordon	31
P. A. Gibbs, c Wade, b Davies	38
Paynter, not out	197
W. H. Hammond, not out	99
Extras	8
Total (for 2 wickets)	373

Hepburn Is Guest Of New Zealand

WELLINGTON, New Zealand, Jan. 20 — (CP-Reuters). — Premier Mitchel Hepburn of Ontario, leaving shortly for Australia, today told an audience at a state luncheon he believes the democracies are indulging too much in paternalism and the people of the democratic states are becoming soft.

Mr. Hepburn, when he arrives in Sydney, will have a long discussion with Premier B. S. B. (Tubby) Stevens of New South Wales about Australian finances. His persent plans call for him to pass three days in Sydney and an equal time in Melbourne, capital of Victoria, and Canberra, the commonwealth seat.

At Canberra, the Ontario premier is expected to consult R. G. Casey, commonwealth treasurer. Mr. Casey previously mailed the Ontario Premier literature on Australian finance, which he will explain further in personal talks.

Girl Driver Skids In Fog, Crashes 2 Gas Pumps Sets Car Afire And Escapes Unhurt

BRANTFORD, Ont., Jan. 20 (CP)—Miss Doris Harper, Brantford, was described by firemen today as "the luckiest person in the world" after her car had struck and carried from their foundation twin gasoline pumps in front of a service station at the junction of highways 2 and 5 near Paris.

The car was sprayed with gasoline which burst into flames. The two pumps were carried 30 feet.

Shaken up and unnerved, Miss Harper jumped out of the flaming car in time to escape serious harm.

Firemen said that in similar cases on previous occasions occupants of cars have had no time to escape before being burned to death.

Miss Harper, a nurse, was driving to the Willet Hospital in Paris. The highway was slippery and treacherous at the time and visibility was poor because of dense fog. At the turn towards Paris the mishap occurred.

Britain Arming Constables After Bombings

LONDON, Jan. 20—(AP).—Constables throughout Great Britain were ordered to carry arms to-day to guard against terrorists who for five days have touched off bombs at power and water supply centres.

An explosion at the rear of the Tralee, Ireland, Hotel, where 25-year-old Frank Chamberlain, only son of the Prime Minister ,was staying, led to an order for city and county peace officers in the British Isles to carry guns beside their batons.

Only a few picked men ordinarily are permitted to carry guns.

Police blame the outlawed Irish Republican army for the terrorism In Northern Ireland, where several explosions have taken place, 15,000 regulars and auxiliaries of the Royal Ulster Constabularly maintained a 24-hour patrol while ministers of the Northern Ireland Government were reported ready to come to London to discus sthe outberak with British officials.

Police in England, Scotland and Wales were given guns and kept constant watch at airports, railroads, prisons, docks, electric plants and gas works.

Airport, Train Threatened

Anonymous warnings received by police threatened the Key airport at Hendon, and the crack London to Holyhead train, the "Irish Mail."

A ten-foot hole was torn in the roof of a suburban train coach by an object dropped from a bridge Only a few hundred yards outside one of London's busiest terminals. A passenger said "the noise was just like an explosion."

A special guard was placed about Brixton prison where eight Irishmen awaited a continuance of hearings on charges they illegally possessed firearms and explosives. No one was allowed to loiter near the stone-walled jail which is flanked by busy South London streets.

The Daily Mail said Prime Minister Eamon De Valera of Ireland sent an apology to Premier Chamberlain for the explosion which endangered his son.

Germans Launch New Cruiser

LONDON, Jan. 20—(CP Cable).—British naval and diplomatic experts today began consideration of a German note outlining the reasons for increasing the German submarine fleet and the number of cruisers carrying eight-inch guns.

The note, requested when Germany originally served notice of intention to build a submarine parity with Great Britain, was not made public when received today.

Meanwhile Germany launched yesterday the 10,000-ton cruiser Seydlitz, which will carry eight-inch guns. Under the Anglo-German naval treaty Germany agreed to limit to three the number of cruisers carrying eight-inch guns but now serves notice it will increase this to five, which would represent the full 35 per cent of Great Britain's tonnage in this category.

The Seydlitz will be the fourth vessel with eight-inch guns in the German navy. Another, the fifth, is contemplated.

Axe Slayer's Victim

When she recognized a youthful burglar who had broken into her home in Milwaukee, 15-year-old Ruth Scott, ABOVE, was slain with an axe. The killer lashed her arms to the bed and injured her mother, Mrs. James Scott, who was awakened by her daughter's cries. The killer was captured as he sought to escape from the city aboard a truck. He confessed the slaying.

Japs Preparing New Drive In South China

HONG KONG, Jan. 20.—J(AP)—New indications were seen today that the Japanese were preparing to renew their military campaign in South China, possibly including attacks on Hainan Island and the town of Pakhoi, near French Indo-China.

Reports from Canton said troops were leaving Wongsha station throughout the night for undisclosed destinations to the north. Chinese reported Fahsien, 25 miles north of Canton, was catured by the Japanese.

It was rumored the French were concentrating their far eastern naval forces in the Gulf of Tongking. Although neutral observers seriously doubt France would interfere in either Pakhoi or Hainan were attacked, they took into account the stubborn French attitude with regard to the Paracel Islands.

(France occupied the Paracel Islands last July despite Japanese objections, explaining the move was a routine police matter of the French Colony of Indo-China which claims jurisdiction. The islands are in the South China Sea near Hainan Island. Many believe France seized the islands because of Japanese threats to occupy Hainan.)

Japs Lose Town

SHANGHAI, Jan. 20 — (AP): — Chinese reported to-day they had recaptured the town of Wamiaotsi, 60 miles west of Hankow, after a three-day counter-attack which blocked Japanese forces driving through Central Upeh Province along the Han river. Wamiaotsi had been occupied by the Japanese Sunday.

The Chinese also announced they had recaptured the town of Chaoku in Southwestern Shansi Province and torn up several miles of track on the Shansi Railway.

MORE ABOUT—

Arson Trial

(Continued from Page 6)

Singer when he began his cross-examination of Stevens.

"Mr. Skeans cross-examined you at length at the preliminary hearing about the keys. Didn't you realize that he was trying to get an admission out of you that you had the key of the store at the time of the fire?" continued defence counsel.

"I didn't realize that", replied Stevens.

"Did you not realize that it was a serious matter for Herman?"

Witness hesitated in his reply.

"You feel that Mr. Pattenick may have a feeling that you may have had something to do with the fire?"

"Yes" admitted Stevens.

"You are trying to protect yourself?" queried Mr. Singer without reply.

"Do you smoke cigarettes?"

"Perhaps four a day".

"There is smoking going on in the cellar of the store"?

"Not that I know off".

"Did you every smoke there yourself"?

"Perhaps three or four times."

"Did you smoke in the cellar that day".

"No".

"Is it possible that you were smoking that day an.. dropped a cigarette butt in the cellar"?

"No"

I am informed you do a lot of smoking in the place?

That is not right.

Stevens said he did not put any wood in the furnace after 1.30 o'clock that afternoon. The last time he was down in the basement that day was 8 or 10 minutes to 6 o'clock, when he took the sweepings from the store down. He remembered closing the bottom door of the furnace then.

Mr. Singer examined the witness at length as to the events just before the fire and as to the time taken by Herman and witness to walk to Herman's house. He said it was 6.06 or 6.08 when he left Herman at his house.

Witness said that he had seen Herman go down into the cellar of the store on the afternoon of the fire and that he brought up gift boxes. Stevens said he did not think Herman took money down at that time. He had reason to believe that he took some down on Saturday because it was customary to do so two or three times on Saturdays.

Mistake in Figures.

Mr. Singer pointed out that there had been a mistake in addition in giving the total of deposits made by Stevens in Herman's bank account. The total was $329 instead of $429 as stated yesterday.

Mr. McElderry said that the statement was correct. "I had intended calling the matter to the attention of your Honor this morning," he said.

Stevens was asked as a statement he made in police court to the effect that he trusted Herman.

"Did you still trust him?" asked Mr. Singer.

"I have no reason to mistrust him," replied the witness.

In re-examination by Mr. McElderry Stevens admitted that he had been under the impression that Herman was continually short in his accounts and that was the reason he had borrowed from the witness. Of the $329 deposited by Stevens to Herman's' personal account between November 15 and December 12 only $40 was in cheques, Stevens agreed.

Iva Tripp, former maid in the Herman home, was next called by Mr. McElderry. She testified that Herman came home on the evening of the fire shortly after 6 o'clock, spoke to his wife and immediately went out the front door again. He was out about fifteen minutes and witness did not see him during that time nor until he came back into the house again and went down to the furnace shortly before Stevens arrived at the house to tell him the store was on fire.

"You remember making different statements previously?' asked Mr. McElderry.

"If I did it was a mistake," replied the witness.

"Did you see Herman bring in any baby's clothes that night?"

"No."

Cross-examined by Mr. Singer, who read the evidence given by Miss Tripp at the previous hearing the witness maintained that she had made a mistake then. "I was nervous," she told defence counsel but refused to explain what she was nervous about.

"Have you been spoken to by the police or the Crown Attorney about this?" "No."

"You didn't speak to the Hermans about this " "No."

"Or did Herman speak to you?" "No."

Re-examined by Mr. McElderry witness said that the statement given by her to Inspector Saville was the same as she had given this morning and was true.

Harry Emmerson repeated his evidence given at the preliminary hearing of seeing Herman on George street near Brock street going south not later than 6.10 o'clock on the night of the fire.

In cross-examination he fixed the time at which he had seen Herman as between 6.05 and 6.10 o'clock.

Maurice Howlett, who was with Emmerson in a car going north on George street on the evening of the Pattenick fire, swore that he had seen Herman walking south on the east side of George street near Brock street. Herman was alone and wore no hat. Howlett said it was between 6.05 and 6.10 o'clock and closer to 6.-0 o'clock.

Court then adjourned for luncheon.

To Give Address

Eric de Pendleton, a member of the field staff of the British-Israel World Federation (Canada) who will lecture in the Paragon Hall on Friday evening. Mr. de Pendleton has just completed a continental trip of over 19,000 miles passing through fifty-seven states and provinces and speaking in any of them en route. Being in Mexico during the crisis of last September he interviewed Mr. Leon Trotsky, exiled Russian leader.

Rebels Shelling Loyalists Key Defences

HENDAYE, France, Jan. 20 (AP).—General Franco's insurgent forces opened an artillery bombardment today on the town of Igualada, 28 miles west of Barcelona and keypoint in the defence line guarding the Spanish Government capital.

Insurgent dispatches said the bombardment was "intense and destructive" and Franco's observers reported great columns of smoke were seen pouring from government fortifications after direct hits.

Object of the assault was to clear a path to the Manresa-Barcelona highway, the main inland route connecting the capital with the French frontier at Pugcerda. Manresa is about 12 miles northeast of Igualada and about 25 miles northwest of Barcelona.

While Igualada was under attack, insurgents launched a left wing flank movement driving deep into government territory to positions about a mile from the town of Calaf, 15 miles due west of Manresa.

These forces were advancing down the Rajadel River Valley to avoid the rough hill country and strong government defences along the Lerida-Barcelona highway which runs through Igualada.

Insurgent advices said Franco's troops had advanced an average of six miles all along the line moving slowly toward Barcelona.

Field bulletins said the flanking movement toward Manresa had changed the insurgent strategy in the central sector. They said that if Manresa were captured the government's line of "mystery defences" around Igualada would be threatened by a flank attack from the north.

Yesterday's Deaths

(By the Canadian Press.

Montreal— F. H. Clergue, 82, prominent industrialist and first president of Algoma Steel Corporation, Limited.

Hastings, England— Alexander Mordaunt Shairr, 51, author of the play "The Green Bay Tree."

Woodstock, N.B. — Robert L. Carvell, brother of the late Hon. Frank B. Carvell, Minister of Public Works in the war-time government of the late Sir Robert Borden.

Council Passes Many Bylaws Night Session

COBOURG, Jan. 20 (Special)—To clear the decks of a long list of by-laws in order that Friday could be devoted to cleaning up the rest of the session's business, the council of the United Counties held a night meeting last night and disposed of the raft of by-laws. Included were by-laws providing for the taking into the counties road system, a number of township roads, and also a number of township bridges. The road appropriation by-law received two readings and was deferred until today for final reading in order that a few details might be settled. Bowmanville had no representatives at last night's session and the appointment of council trustees on the high school and collegiate boards received its second by-law reading and was laid over until to-day.

A motion from Middlesex County, asking the council to endorse its resolution against the Lord's Day becoming open to amusement, fell by the boards and on motion of Deputy-Reeve H. R. S. Ryan, of Port Hope, who said that it was too late to be incorporated in the By-Laws Committee's report and who also declared that he was not in sympathy with it, the Middlesex communication was merely received.

A by-law was passed to authorize the borrowing of sums not to exceed in total, $150,000.00 to meet expenses until the taxes were collected. The counties road expenditure by-law to cover a $110,000.00 road program for 1939, was given its second reading. A by-law was passed striking off from the counties road system, a portion of No. 16 county road in Millbrook in order that it would become a connecting link.

Counties Roads

Another by-law established a portion of No. 10 of the county road system as a connecting link in Millbrook. The following township roads were taken into the counties road system by virtue of covering by-laws:

Section in Haldimand between lots 5 and 6 to No. 22 of the county road system; section in Cartwright between lots 6 and 7, running to View Lake as a county road; boundary road between Peterborough and Northumberland counties between No. 30 Provincial Highway and west Seymour; Brighton township from No. 30 Provincial Highway as part of No. 27 of the county road system; assumption of the Bowmanville-Darlington boundary bridge into the county system; the Decker Hollow Bridge in Hope township to the county system.

By-laws were also passed confirming sale of side roads in Haldimand township in lots 16 and 17, 3rd concession and in lots 13 and 14, 8th concession to E. Stickney and W. Knight, respectively. The following appointments were made:

Auditors of criminal justice accounts, F. T. George of Smithfield and Reeve C. Devitt of Cartwright Township; commissioners, east Northumberland registry office, W. Troop of Colborne, west Northumberland registry office, J. Ewart, Cobourg; east Durham registry office, J. N. Greenaway, Port Hope; west Durham, C. Morris, Bowmanville; gaol commissioner, Leslie Wilson, Cobourg; corn-borer inspectors, J. N. McGill of Millbrook for Durham and W. H. Usborne, Colborne for Northumberland.

Hospital board representatives of the council, Cobourg Hospital, C. Burrison, Hamilton Township; Bowmanville Hospital, C. G. Morris of Bowmanville and Port Hope Hospital, J. N. Greenaway, Port Hope; Board of Management of the Counties Home, L. E. Kelley of Hastings, two-year term and E. A. Edmondstone of Bowmanville, one-year term. Trustees on high schools and collegiate institutes, appointed by by-laws which went to its second reading, Campbellford, A. Thompson; Cobourg, A. D. Spragge; Colborne, A. Dance; Newcastle, H. Toms and Port Hope, W. Davidson.

Following are the chairmen and committees to act during the year:

Finance Committee—C. Carruthers, chairman; W. Ball, W. Boggs, W. Brown, C. Burrison, P. Locke, C. Carveth, C. Devitt, G. Edmondstone, L. Wilson, C. Taylor, H. Ryan, W. Ross, L. Kelley, M. Rutherford, A. Merrill, C. Morrow, J. Pacey, W. Patton, W. Prouse, H. Sirett, F. Tougas, W. Troop, P. Whittington.

Schools—L. Wilson, chairman; A. Annis, W. Ball, W. Boggs, T. Shield, C. Burrison, P. Locke, C. Carveth, C. Devitt, C. Morris, W. Ross, C. Taylor, H. Ryan, L. Kelley, M. Rutherford, T. McMillan, W. Morrow, J. Pacey, W. Patton, H. Woodley, C. Quinn, F. Tougas, W. Troop, R. Whittington.

Roads and Bridges—J. Cummiskey, chairman; Annis, Ball, Shield, Brisbin, Calver, Carveth, Devitt, Edmondstone, J. Ewart, P. Gooding, J. Greenaway, Innis, Kelley, S. McBride, Merrill, Smith, Pacey, Patton, W. Prouse, Troop, Whittington.

Legislative and By-Laws—H. Ryan, chairman; Annis, Ball, Cummiskey, Brown, Burrison, Locke, Carveth, Devitt, Morris, Ewart, Taylor, Ross, Kelley, McBride, McMillan, Smith, Pacey, Patton, Woodley, Quinn, Tougas, Troop, Whittington.

Agriculture — W. H. Morrow, chairman; Carruthers, Ball, Cummiskey, Brown, Brisbin, Calver, Carveth, Devitt, Edmondstone, oGoding, Greenaway, Innes, Kelley, Rutherford, Merrill, Pacey, Patton, Woodley, Sirrett, Whittington, Troop, Tougas.

County Property — W. Boggs, chairman; C. Carruthers, Ball, Shield, Brisbin, Calver, Carveth, Devitt, Morris, Ewart, Gooding, Greenaway, Innis, Kelley, McBride, McMillan, Smith, Pacey, Patton, Prouse, Sirrett, Tougas, Troop and Whittington.

Cheese Quotes Produce and Livestock

ONTARIO GRAIN

Approximate prices track shipping point.—Wheat, 58 to 59c; oats, 27 to 29c; barley, 40 to 42c; corn, 48 to 49c; rye, 43 to 45c; buckwheat, 45 to 47c; malting barley, 45 to 47c; milling oats, 27 to 29c.

TORONTO FEED PRICES

Following are approximate prices quoted for feed in ton lots, packed in bags, delivered f.o.b. Toronto: Bran, $21; shorts, $22; middlings, $24 corn, $29.00; flax, $70; cotton-seed meal, $38; linseed oil cakes, $44; tankage, $37; salt in blocks, 50 lbs., 50c; molasses, barrel, 19c per gallon.

MONTREAL FLOUR AND FEED

Cash grain: No. 1 Northern wheat, 71¼c; No. 2, 68¼c; No. 3, 63¼c; No. 3 C.W. oats, 37¾c; No. 1 feed, 36¾c; No. 3 C.W. barley, 48c; a bushel basis track, Montreal, ex-store corn being "in bond."

Millfeed. — Bran, $21.25; shorts, $22.25; middlings, $24.25; a ton, car-lot quantities, delivered in Montreal freight points.

Rolled oats, bag of 80 lbs., delivered to the trade, $2.45, which includes sales tax.

Baled Hay.—Extra No. 2 timothy, $10.50; No. 2 timothy, $10; No. 3 timothy, $8.50; a ton f.o.b. Montreal.

Other quotations unchanged.

MONTREAL PRODUCE

Butter prices continued on a downward trend and eased fractionally on open produce markets here, the Dominion Department of Agriculture reported. Swinging in the opposite direction, Prince Edward Island potatoes gained 5 cents per 90 pounds.

Creamery butter prints to retailers sold for 24¼ to 25c a pound and solids for 23¾ to 24½c. Western regraded butter delivered in Montreal was offered at 23 to 23¼c. Quebec No. 1 pasteurized regraded in wholesale jobbing lots was 23c. Receipts: 411 boxes.

Ontario white and colored cheese sold for 12⅛ cents a pound. Receipts: Nil.

Graded egg shipments in used free cases were offered at 25c a dozen for A-large, 24c for A-medium and 23c for A-pullets. Receipts, 556 cases.

Potatoes.—N.B. No. 1, 80's, $1.05 to $1.10; N.B. No. 1 Mts. 50,s' 70 to 72c; No. 1 P.E.I. Mts., 90's, $1.30 to $1.35; No. 1 P.E.I. whites, 90's, $1.25 to $1.30.

TORONTO CHEESE

TORONTO, Jan. 20 — (CP). — Wholesale cheese prices were steady to-day with dealers buying large, colored, paraffined and government grades at 11½c.

Wholesalers offered cheese to retailers at the following unchanged prices: New, large, 13c; twins, 13¼c; triplets, 13½c. Old, large, 21c; medium, 20c.

FRUIT AND VEGETABLES

TORONTO, Jan. 20 — (CP). — Wholesale prices on fruit and vegetables were unchanged to-day.

TORONTO POULTRY

TORONTO, Jan. 20 — (CP). — Wholesale poultry prices were unchanged to-day.

TORONTO PRODUCE

TORONTO, Jan. 20 — (CP). — Wholesale prices (United Farmers Co-operative Co.) to-day were:

Eggs.—Grade A-large, doz., 21c (retail 27c); Grade A-medium, 20c (retail 26c); pullets, 19c (retail 25c); grade B, 19c (retail 25c); grade C, 18c (retail 24c).

Churning Cream. — No. 1 lb., 22c; No. 2 lb., 19c.

Butter.—No. 1 solids, lb., 23c; No. 2, lb., 22c; No. 1 prints, 24c; No. 2 prints, 23c.

Potatoes, bag, f.o.b. in Toronto.—Ontario, $1.10; P.E.I., $1.40.

Mill Feed.—Bran, $21; shorts, $22; middlings, $24.

MONTREAL POULTRY

Poultry prices, per lb. Chickens, 5 lbs. up, frozen, milkfed A, 27c; selected B, 25c. Turkeys, 12 lbs. up, 26c; B, 24c. Fowls, 6 to 8 lbs. up, 21c; B, 19c. Geese, grade A, 21c; B, 19c.

Poultry prices nominal.

BUFFALO LIVESTOCK

BUFFALO, N.Y., Jan. 20—(AP)—Hogs, 800; good and choice 190 to 205 lbs., $8.50; 210 to 260 lbs., $8 to $8.40; trucked-ins, 140 to 230 lbs., $7.90 to $8.35; packing sows, $6 to $6.40.

Cattle, 500; steers and heifers mostly Canadians rather slow steady; medium steers and heifers, $8.25 to $9.25; plain offerings mostly heifers, $8.60; fleshy cows, $5.65 to $6; medium bulls, $6.75.

Calves, 200; good and choice vealers, $12.50 to mainly $13; plain and medium, $9 to $11.50.

Sheep, 400; lambs unchanged; good and choice $9.50 to $9.75; plain and medium, $7.25 to $9.25.

BACON-HOG MARKETS

TORONTO, Jan. 20 — (CP). — Hull, London and Barrie bacon-hog prices advanced 10 to 25 cents to-day and other reporting markets showed prices steady.

Liveweights. — Brantford, $8.50; Chatham, $8.25; Hull, $8.50; Peterborough, $8.40; London, $8.70.

Dressedweights. — Barrie, $11.75; Chatham, $11.30; Hull, $11.65; Kitchener, $11.25; Peterborough, $11.20; Stratford, $11.25; Hamilton, $11.90; London, $11.60.

WINNIPEG GRAIN

WINNIPEG, Jan. 20 — (CP). — Scarcity of offerings was given most of the credit for to-day's firm tone on Winnipeg Wheat futures market as prices held around yesterday's close. At the finish, quotations were unchanged to ¼ cent lower, May at 62⅝, July 62⅞ and October 63¼ cents.

Export business in Canadian wheat was estimated at 100,000 bushels, most of which was worked from the Pacific seaboard.

Exporters offered scattered support and a little buying was attributed to mills.

Other operations were made up chiefly of spreading involving purchases of May against sales of the July option.

Yesterday's Quotations

Futures:

Wheat—	Open	High	Low	Close	Prev. Close
May	62½	62⅝	62⅛	62⅜	62½
July	63⅛	63⅜	63	63	63⅛
Oct.	63½	63¾	63¼	63⅜	63½
Oats—					
May	30	30	29¾	29¾	30
July	29⅛	29⅛	29⅛	29⅛	29⅛
Oct.	....	....	....	29⅛	29⅛

TORONTO LIVESTOCK

Representative Sales Yesterday.

Butcher Cattle.—1, 840 lb., $6.50; 20, 900, $6.25; 5, 810, $6; 5, 780, $5.75; 5, 750, $5.50.

Bulls.—1, 1600 lb., $5; 2, 1560, $4.75; 1, 1150, $4.

Calves.—4, 200, $10.50; 3, 190, $10; 2, 160, $9; 3, 190; $8; 1, 200, $7.50; 1, 140, $6; 1, 280, $5.

MARKET QUOTATIONS

Quotations Complete To Closing Time

Toronto Mining

Biggard and Crawford

	High	Low	Close
Aldermac	43	—	—
Amm	14-15		—
Augite	60	—	—
Arntfield	12	11½	11½
Buffalo Ank	14¾	14¼	14¼
Beatty	137	—	—
Bidgood	25	—	—
Base Metals	25-26		—
Bankfield	32	—	—
Bralorne	11	—	—
Bobjo	18	—	—
Bunker Hill	9½-11		—
Brown Oil	24½	—	—
Chesterville	135	131	134
Calgary E	225	—	—
Coniarium	155	—	—
Central Pat	255-260		—
Coast Cop	200-260		—
Can Malartic	93-99		—
Castle	98	—	—
Davies	43½	—	—
Dome	33¼	—	—
Eldorado	215	211	214
East Mal	245	—	—
Falconbridge	520	—	—
Francoeur	22	—	—
Gods Lake	24	23	23
Gunnar	50-55		—
Goldale	23	—	—
Gillies	9	9	9
Home Oil	305	290	291
Hard Rock	181	175	175
Harker	9-10		—
Hollinger	14½	—	—
Hudson Bay	35	—	—
Howey	29	—	—
Jacola	10	—	—
Jellicoe	12½	12	12
Kirkland Lk	136	135	135
Kirk Hud	40-53		—
Kerr A	199	193	193
Little L Lac	345	340	340
Leitch	83½	81	81
Lakeshore	49	—	—
Noranda	81	—	—
Morris Kirk	19¾	19½	19½
Moneta	140	—	—
Madsen	53	—	—
McIntyre	54½	—	—
Macassa	555	—	—
MacLeod	293	—	—
Mining Corp	180-185		—
McKenzie	128	125	127
McWatters	66	64	64
Naybob	48½	47	47¼
O'Brien	290	—	—
Oro Plata	52	45	52
Okalta	125	—	—
Omega	45¼	45	45
Paymaster	57	56½	57
Preston	164	161	163
Pickel Crow	530	—	—
Perron	160-166		—
Pioner	261-270		—
Powell	224	—	—
Pend Oreiel	169	—	—
Premier	223-228		—
Pamour	450	440	450
Reno	31	—	—
Roche	9-10½		—
Sherritt	130	124	125
Siscoe	142	—	—
San-Antonio	127	—	—
Sudbury Bas	261	—	—
Sullivan	91-100		—
Sylvanite	350	340	350
Sladen	70	—	—
Stadacona	62	61	61
Toburn	210-220		—
Teck Hughes	440	—	—
Uchi	152	—	—
Ventures	550	—	—
Waite Amulet	765	—	—
Wright H	855	840	855
Lapa	46	—	—

New York Stocks

Biggar and Crawford

	High	Low	Close
Atchison	39¼	38⅝	39¼
Amer Can	98¼	98	98
Amer Smelters	46⅜	46¼	46⅜
Amer Rad	16½	16¼	16¼
Amer Tel & Tel	157⅛	156½	157
Anconda Copper	32	31⅜	31⅝
Balt & Ohio	7¼	—	—
Bethlehem Steel	73⅞	73¼	73⅝
Briggs	28	27⅞	27⅞
Crown Zeller	14	—	—
Canadian Pacific	5½	5⅜	5⅜
Chrysler	78½	77¼	78¼
Col Gas	8⅛	7⅞	8
Cons Oil	8⅜	—	—
Cons Edison	33⅞	33⅛	33⅜
Dupont	151	150	151
Elec Bond and S	12⅞	12⅜	12⅝
Gen Elecrtic	41⅞	41⅜	41⅝
Gen Motors	48⅛	47⅝	48
Goodyear	35⅝	34⅜	35
Inter Nickel	53¼	52⅞	53⅛
Inter P & Paper pr	48⅞	48⅛	48⅛
Kennecott	39⅞	39⅜	39⅞
Int Harv	56	—	—
Mont Ward	49⅞	49⅜	49
McIntyre	54⅜	53⅜	53⅜
Nash Motors	9¼	9⅛	9⅛
N.Y. Central	20⅜	19⅞	20⅛
North American	25¼	24⅜	25⅛
Pack Motors	4⅜	4¼	4¼
Penns Rlwy	22¼	21⅜	21⅜
Radio Corp	7⅜	7⅛	7⅜
Republic Steel	23⅛	22⅝	22⅝
South Pacific	19⅛	18⅞	18⅞
Stand Brands	6⅛	—	—
Std Oil of N.J.	50⅜	50	50
Studebaker	8¼	—	—
Timken Roll B	49⅜	—	—
Union Pacific	96	—	—
United Corp	3½	—	—
U.S. tSeel	65¼	64⅜	65
Westinghouse	113¾	113	113¾
Yellow Cab	201	19⅜	20
Std Oil, Calif.	27⅞	—	—

Toronto Stocks

Leeming and Leeming

	High	Low	Close
Abitibi	2⅜	2¼	2⅜
Abitibi Prfd	17¼-18		—
Beauharnois	3⅜	3	3⅛
Bell Tel	168½	168	168½
Brazilian	8½	8⅜	8½
Brews & Dist	4½-5		—
Brew Corp	165	—	—
Brew Corp Prfd	21½-25		—
Bakeries	16-17		—
B A Oil	22¼	22⅛	22⅛
B C Pow A	23½	—	—
Build Prod	16¼	16¼	16¼
Burt F N	27-28½		—
Can Bud	4⅜	4¼	4¼
Can Bread	4½-5⅜		—
Can Cement	8½-8⅞		—
Can Car & F	16½-16¾		—
Can Dredge	21½-21⅝		—
Can Malting	34½	—	—
Can Pacific	5⅝	5½	5⅝
Can Alc A	2¼-3		—
Cons Paper	6¼-6¼		—
Can Oil	17-18		—
Cockshutt	7-7⅝		—
Con Smelt	54⅜	54½	54⅝
Can Canners	3¾-4¾		—
Dom Bridge	34¾-36		—
Dis Seagrams	19¼	19	19
Dom Stores	5⅜-6¼		—
Ford A	22⅞	22⅝	22⅞
Fanny Farmer	21¼	21	21¼
Con Gas	181½	181	181½
Gyp L & A	5½-6		—
Gen. Electric	170-230		—
Gen. Steel W.	7-7¼		—
Ham. Bridge	5⅞-6½		—
Honey Dew	30-75		—
Imp. Tobacco	16	15⅞	16
Imp. Oil	16⅜	16⅛	16⅜
Int. Pete	27	26⅞	26⅞
Int. Util. A	9-10		—
Int. Util. B	50-75		—
Laura Sec.	13	12⅞	12⅞
Loblaws A	24¼	24	24¼
McC. Front.	7⅞	6⅜	6⅜
Mont. L H & P.	30⅜	30¼	30¼
Massey Harris	6¼	—	—
Massey H. Prfd.	50¼-53		
Nickel	53½	53	53⅛
Page Hersey	101-104		—
Press. Metals	21-24		—
Rogers Maj.	4 asked		
Stan. Paving	2½-3¼		—
Shawinigan	21¼-22½		—
Steel of SCan.	75½	75	75⅛
C. Vinegars	13-14		—
C. Wineries	2¾-3½		—
Westons	11½-12		—
Walkerville Brew.	1¼-1¾		—
Walkers	48¾	48⅛	48⅛
Walkers Prfd.	20	19⅞	19⅞

Grain Quotations

Leeming and Leeming

CHICAGO.

	July	Sept.	May
High	70	70⅝	70
Low	69⅝	70¼	69⅝
Close	69½	70⅜	69⅝

WINNIPEG.

	July	Oct.	May
High	63⅜	63⅝	62¾
Low	62⅞	63¼	62¼
Close	62⅞	63¼	62⅝

Barcelona Women Flock To Defence

BARCELONA, Jan. 20—(AP). — Women are volunteering at Barcelona recruiting stations at a rate of 600 a day to enlist for tough jobs behind the lines as the front closes steadily in on Barcelona.

Chattering, smiling and eager, they go nosily through the formalities of signing up for work as bicycle messengers, chauffeurs, cooks, teachers and nurses.

Some will clean the soldiers' barracks and wash their laundry. Others, even, will enter uniformed units such as the carabineros, customs guards or asaltos — government police.

About 5,000 women between the ages of 18 and 50 already have enrolled for soldiers' pay—10 pesetas (45 cents) a day and rations. They are under orders of the Defence Ministry.

Although all women have been ordered mobilized by government decree, enlistment is voluntary.

Hog Quotations In Peterborough

FRIDAY, JANUARY 20

Canada Packers quote:

Hogs. — Live (delivered), $8.40; dressed weight $11.20.

No. 1 Sows, 3c off bacon hogs.

Cream.—No. 1 (off truck), 21c; No 1 (delivered), 22c.

Special, 1c per pound premium.

Eggs.—A-large, 18c; A-medium, 17c; A-pullets, 16c; B, 15c; C, 15c.

Butter.—No. 1 prints, 24c; No. 2 prints, 23c; No. 1 solids, 23c; No. 2 solids, 22½c.

Dealers quote:

Grain prices. — Fall wheat, 55c; spring wheat, 52c; rye, 35c; oats, 25 to 28c; malting barley, 43c; feed barley, 35c; buckwheat, 40c.

SALISBURY, England—(CP). — Sight of Salvation Army uniforms restored memory to an amnesia victim here. Harold Ernest Gibbon recalled he had been an army missionary in China when local Army people visited his hospital ward.

ROBERT FAIR & CO. LTD.

Annual January Sale

THURSDAY - FRIDAY - SATURDAY

20% DISCOUNT

Every article in the store, both large and small offered at 20% Reduction.

A Guaranteed Saving of 25% on Every Dollar Invested

SOME COMPARATIVE PRICES

WINTER COATS.....33 1-3 to 50% REDUCTION
WOOL AND SILK DRESSES.....20 TO 33 1-3% REDUCTION
ALL WINTER MILLINERY.....HALF PRICE AND LESS

$1.49 Martha Washington House Dresses.....$1.20
Silk Hosiery, First Quality, Pair.....56c
Silk Hosiery, Substandards Pair.....47c
$1.00 Silk or Wool Scares.....80c
$1.98 Ladies' Kid Gloves, Pair.....$1.59
59c Chamoisette Gloves, Pair.....48c
49c Winter Underwear.....40c
$1.00 Winter Underwear.....80c
19c New 36-inch Prints, Yard.....15½c
12½c White Flannelette, Yard.....10c
25c White and Striped Flannelette, Yard.....20c
59c 36-inch Silk Crepe, Yard.....48c
15c White and Colored Broadcloth, Yard.....12c
69c English Sheeting, Yard.....56c
49c Bleached and Unbleached Sheeting, Yard.....40c
39c Bleached Pillow Cotton, Yard.....32c
$1.69 Frilled Curtains, 42-inches wide, Pair.....$1.36
59c 38-inch Silk Drapery, Yard.....48c
$1.00 50-inch Silk Drapery, Yard.....80c
25c 36-inch Cotton Net, Yard.....20c
59c 40-inch Cotton Net, Yard.....48c
29c Feltol Floor Coverning, Yard.....24c
Feltol and Congoleum Rugs, Reduced.....20%
All Kenwood Blankets, Reduced.....20%
Window Shades, All Reduced.....20%

No Blame Placed On Car Driver By Coroner's Jury At Inquest Into Death Of Stone

No blame was placed on the driver, Gordon C. Tollington, C.G.E. engineer, by a coroner's jury which sitting under Coroner Dr. Herb. Young in the police court Thursday night, found that Giles Stone, 87-year-old lumberman, had come to his death on Monday morning, January 16 as the result of fracture of the skull caused by injuries received on Saturday, January 14, when he was struck on Park street near King street by a car driven by Tollington.

"The jury finds no evidence of negligence on the part of Mr. Tollington, the driver of the car," the verdict concluded.

The principal evidence in the inquest was given by Tollington himself who was the only eye-witness of the affair.

"If the same emergency were to happen again," he told the jury at the close of his testimony, "I would do exactly the same thing."

Crown Attorney V. J. McElderry, K.C., examined the first witness and E. W. Borbridge took over half way through the inquiry when the crown attorney had to leave. W. B. Gordon had a watching brief in behalf of Tollington.

L. L. Maguire was foreman of the jury and the other members were Maurice O'Toole, Chas. E. Ireson, Patrick Coursey, M. J. Maher, Michael O'Brien, Harry Campbell, Earl Maniece, Joseph Odette, Cecil Watson, Mortimer Quinn and John Thompson.

Oscar McGill gave identification evidence. He said he was a relation by marriage to the deceased.

Gordon C. Tollington on whose behalf the protection of the Ontario and Canada Evidence Acts was asked, said he was an engineer in the employ of the C.G.E.

Around 4.20 p.m. on Saturday afternoon last he was driving his car south on Park street at the rate of 20 miles an hour.

Saw Him on Sidewalk

"As I approached King street I saw an elderly gentleman walking south on the east side of Park street," said the witness. "I was 60 to 70 feet away from him when I first saw him. I was just to the west of the centre line of Park street."

"I saw him step off the east curb and proceed to cross the road in a south westerly direction. At that time I was probably 55 or 60 feet away from him."

"As soon as I saw him step off I blew my horn and applied my brake. He went out about 10 feet from the east curb and then hesitated, looked around and saw the car and became excited."

"How did you know he became excited?"

"He took a quick step back."

"That wouldnt indicate excitement but caution," said Mr. McElderry.

"That's right," agreed the witness.

Witness said he was travelling at about 15 miles an hour then.

Asked as to whether the car could have been stopped Tollington replied that it could not because of the icy condition of the road. He said that he did not put his brake on fully at first. He was on the south side of the intersection when he first saw Stone and had travelled 15 feet before Stone had seen him.

When the old man had stepped back witness said he swerved the car toward the west. Then Stone bolted toward the west side of the street, running straight across.

"I had slowed the car down to such an extent that he had almost got across before my car reached him," said the witness.

The right front fender struck Stone's right hip. I was travelling very slowly then, between 5 and 10 miles an hour."

"Stone's feet seemed to be knocked from under him. I think he fell backward."

"If you had turned into the curb couldnt you have avoided hitting him?"

"I think the rear end of the car would have slewed around and hit the man," replied the witness.

Constable W. A. Clark investigated the accident and said Tollington's car was fifteen feet away from where Stone was lying on the road. The surface of the road was slippery. Stone was able to talk witness said but could not give his name or address.

Clark said Tollington told him he turned his car to the left first and then to the right. Witness said he had stopped his own car without difficulty but he knew just where he was going to stop. It might have been different if he had had to stop unexpectedly.

Medical Testimony

Dr. R. K. Magee who attended Stone told of the condition of the man when he had seen him after the accident and said that the cause of death was bruising of the brain substance as the result of injury.

Dr.'s C. B. Waite and T. W. H. Young who preformed the post-mortem testified as to finding Stone's skull fractured in two places and agreed that death was due to skull fracture and injury to the brain, Dr. Young including shock as one of the causes.

The jury was only out a few minutes before returning with its verdict.

WE MAKE *nothing but* LAMPS!

There's a heap of wisdom in the old proverb "Jack of all trades...." Making Laco Mazda lamps is our full time job! Over 2500 authorized dealers across Canada sell Laco Mazda Lamps. Ask for them when buying.

BUY WHERE YOU SEE THIS SIGN
LACO MAZDA LAMPS

LACO MAZDA LAMPS
MADE IN CANADA

Honor Young Couple In North Smith

NORTH SMITH, Jan. 20. — A happy event took place in Wesley Orange Hall, North Smith, on Monday evening when the community gathered in honor of Mr. and Mrs. Irvin Harrison, whose marriage took place recently.

Kenneth Stewart acted as chairman. Vocal numbers were contributed by Mrs. Roy Northey, Charles Pavey, Mrs. Galvin Dunford, Mrs. J. A. Northey and Bill Pavey. Instrumental numbers were given by Mary Nicholls, J. W. Blewett, Evans Blewett and N. Ball. Miss V. Wilkinson gave a reading. Mr. Stewart read an appropriate address to the young couple and girls from the Sunshine class of Wesley Sunday school brought in the gifts, which were opened and placed on view on a long table covered with white cloth.

Both Mr. and Mrs. Harrison made fitting replies, thanking everyone for their gifts and good wishes, and extending an invitation to their friends to visit them.

The ladies served refreshments and a pleasant evening closed with the National Anthem.

Personals.

Mrs. Margaret Harris is visiting her brother, M. P. Conkey in Haileybury.

Miss Genevieve Armstrong and Miss Viva Harris of Peterborough, spent the week-end with their respective parents.

The Ladies' Aid of Wesley United church held a brief business meeting in the hall on Monday night with Mrs. John Harrison, vice-president, in charge.

Congratulations are extended to Mr. and Mrs. Lloyd Blewett (nee Merle Elliot) on the occasion of their marriage.

The male members of the Curve Lake Indian band are meeting on Monday, January 23rd to hear discussed the proposed plan for a new, modern two-room school building, complete with gymnasium which it is rumored will be built on the reserve during the coming spring and summer in readiness for school opening next September.

Choral Soceity Is Formed In Keene

(Examiner Correspondence.)

KEENE, Jan. 20 — Miss Betty Brown was elected president of the Keene Choral Society at its first meetin gheld in the town hall. Other officers elected were J. Barnard of Lang, vice president; Catherine Bolin, secretary-treasurer; Dorothy Ferguson, pianist; Miss Willena Nelson, recorder; D. D. Brown, librarian; Miss Margaret Bryce and Alfred Fletcher, committee.

The meetings are scheduled to take place every Monday night at eight o'clock and already thirty-two have joined the society. D. D. Brown is the conductor.

Jobless Freed, Then Arrested, By Bobbies

London bobbies, with hammers and cold chisels, are shown cutting through the chains with which this unemployed Londoner has anchored himself to the railings outside the home of Ernest Brown, Britain's Minister of Labor, as a protest against his plight. Freed, the youth and his companions were arrested.

Sir William 95

TORONTO, Jan. 20 — (CP).—Sir William Mulock, retired Chief Justice of Ontario, to-day celebrated his 95th birthday. Sir William received his friends at the family home on Jarvis street. On a birthday cake, candles formed the figure "95."

Displays of flags and flowers by private citizens, rather than costly decorations by the city, were suggested by Sir William for the visit of King George and Queen Elizabeth next May, in a birthday interview.

Charge Employment Office Useless

KINGSTON, Ont., Jan. 20—(CP).—Charges the local employment office was of no use whatever and of no assistance to the welfare board of the city of Kingston, were made by J. K. Fraser, chairman of the Kingston Welfare Board at a meeting held last night. The charges were made during the course of discussion of finding work for men on relief who desired work. It was said that there was no work available.

"As it is at present being conducted," said Mr. Fraser, "the employment office is inefficient and practically useless. It enjoys neither the confidence of the workers or the employers of labor and should be so re-organized as to make it an effective agency for securing employment for men out of work and securing workers for employers.

This office is of no assistance to this board.

Col. H. E. Pense, welfare officer, reported that at present there are on the relief rolls and those in receipt of emergency relief, a total of 2,042.

September 30 there were 1,034 on relief or 362 more than for the same date a year ago. There are now 613 more on relief than in January, 1938.

Officers Installed For Mission Band

(Examiner Correspondence.)

CAMPBELLFORD, Jan. 20.—Rev. B. Simpson Black conducted the installation of officers for the members of the Goforth Mission Band of St. Andrew's Presbyterian church. It was their first meeting of the new year and a large number of new members were welcomed by Rev. Mr. Black who expressed his appreciation in particular for the interest shown by parents in their attendance. The officers were installed following the opening devotions as follows: President, Josephine Nesbitt; secretary, Ruth McEacherne; treasurer, Frances DeCarrol; 1st vice-president, Jean Dunn; 2nd vice-president, Frances Hendy; assistant secretary, Frances McNaughton; pianist, Mrs. F. G. DeCarroll; assistant pianist, Bernice McMullen; membership secretary, Georgie DeCarrol; assistant membership secretary, Eleanor Allan; program secretary, Marjorie Kerr; assistant secretary, Geraldine Peake; leaders, Mrs. B. Simpson Black, Mrs. M. Peeling, Mrs. F. G. DeCarrol, Mrs. Heriott, Mrs. J. F. McGregor, Mrs. Dunk; leader sewing and work classes, Mrs. Jack Clarke.

Following a report by the treasurer, Billy Thompson, which showed receipts of $142.00 for the year the secretary read a letter of thanks from Mr. McArthur acknowledging the gift made to him by the society. Other items on the program included the presentation of junior life membership pins and certificates to Marjorie Kerr and Geraldine Peake by Mrs. A. C. Connor. Recitations were given by Betty Dunk and Jean Campbell and the meeting concluded with the address entitled "Slow But Steady Wins the Race" delivered by Rev. B. Simpson Black.

NICE HAS CONGRESS PLANS

Plans have been outlined in Nice, France, for the next World's Eucharistic Congress, which will be held there September 3-8, 1940.

U. S. Fleet Passes Through Panama Canal

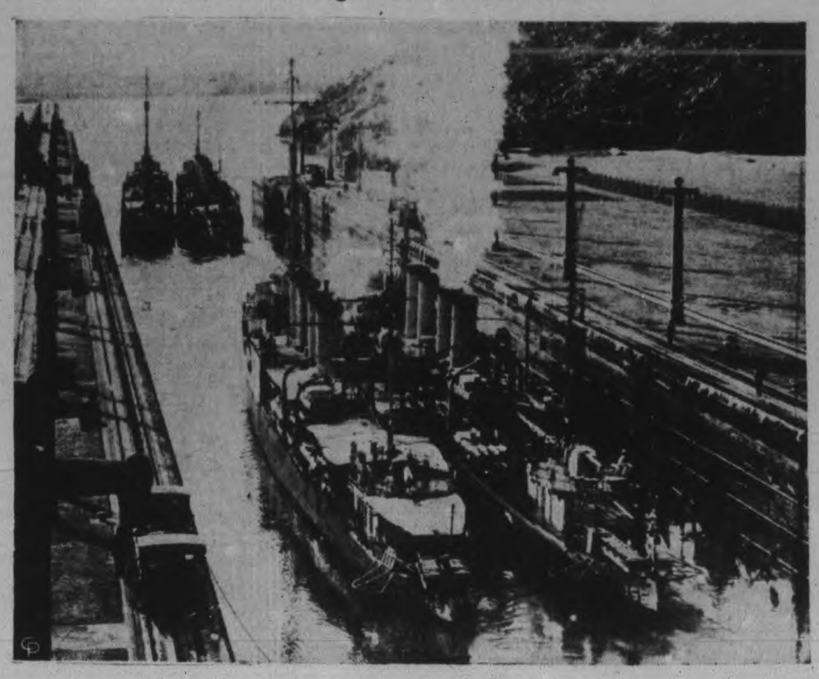

Four destroyers of the United States' fleet are pictured as they moved through the Mira Flores locks of the Panama Canal as the Pacific fleet of Uncle Sam moved into the Caribbean Sea for large-scale manoeuvres. The war games will be held in part in the Atlantic for the first time in many years. All the warships passed through the famed canal without incident except for a slight mishap which saw the aircraft carrier Lexington dislodge several concrete blocks. Proponents of increased armament are seeking a new lock in the Panama to facilitate passage of the war fleet.

Bennett Brands Radio Ban As A "Mistake"

OTTAWA, Jan. 20—(CP). — The Canadian Broadcasting Corporation's refusal to allow George McCullagh, publisher of the Toronto Globe and Mail, to buy time on its network for a series of five speeches was termed a "mistake" by Rt. Hon. R. B. Bennett in a statement issued here Wednesday.

Unless Prime Minister Mackenzie King frankly admits and corrects the error "it will be regarded as a precedent for the exercise of arbitrary powers which is not consistent with our ideas of democratic institutions and which thus far has been regarded as a prerogative only of foreign dictators," Mr. Bennett said.

The former Conservative leader, who is nearing the end of his farewell tour of Canada before sailing for his new home in England, challenged the legality of the C.B.C.'s decision not to allow the Toronto publisher to speak over its network.

He said the Canadian Bradcasting Act of 1936 vested great powers in the C.B.C. but the ultimate responsibility for the activities of the corporation was with the federal government. The Act provided that by-laws may be made by the corporation to carry on its business, Mr. Bennett continued, but no such by-laws came into force until approved by the cabinet.

Government Holds Control

"The government must approve of the methods adopted by the corporation for the transaction of its business and the discharge of its corporate functions. The principle in this dispute is fundamental."

(In the House of Commons Monday the Prime Minister said the government had nothing to do with the C.B.C.'s refusal of Mr. McCullagh's application.)

Mr. Bennett said that where a public utility has something to sell such as broadcasting time any person who could pay the price charged should have the right to buy that commodity except where it involved a breach of the law.

In the McCullagh case, the corporation "assumed the right to deny the privilege of free expression of lawful opinions by a responsible citizen of the Dominion," Mr. Bennett continued. "By what authority does it claim to exercise such autocratic powers? Do the by-laws of the corporation confer such powers upon the management?

"If so, the government is wholly responsible for having approved a by-law that conferred such powers upon a servant of the public. If not, then the action of the corporation is wholly wihout legal authority for the government has not approved any such by-law."

Order Boarder Ousted Or Lose Tenement

MONTREAL, Jan. 20 — (CP). — Believed initial invocation of the particular provision of the Quebec padlock law, warning has been sent by provincial police to Louis Fineberg of Laval avenue, that he must evict his son-in-law from his tenement residence or the "whole of the tenement occupied by you" will be padlocked as an establishment used to house a communist.

The order, confirmed to-day at provincial police headquarters, was sent Tuesday in a registered letter which warned Fineberg a 'boarder" named "Taub Muni or Mooney," must be evicted within four days. The letter gave no reason for the demanded eviction.

At provincial police headquarters, however, it was announced the warning had been sent under provisions of the padlock law which permits police to close any building used to house communists or used for dissemination of subversive propaganda.

CHERNEY BROS.

FEBRUARY SALE OF Furniture STARTS TOMORROW

SAVE MONEY AT CHERNEY BROS. as You've Never Saved Before!

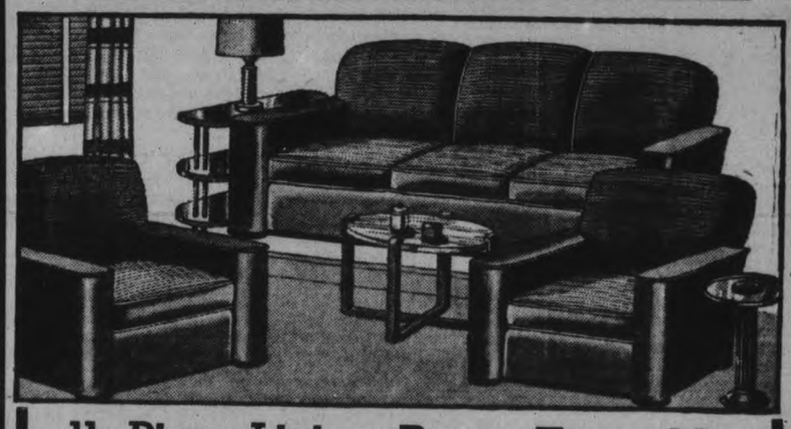

11-Piece Living Room Ensemble
THE FINEST VALUE WE HAVE EVER OFFERED.

This 3-piece modern chesterfield suite has balloon type spring cushions, nicely carved show wood, upholstered in good durable repp. Two-pieces are wine and one chair green. Included in the ensemble is a fine inlaid walnut coffee table and end table, walnut lamp table, table lamp and glasstex shade, one satin chesterfield cushion and a pair of framed pictures. Regular cost 92.30 ..... 67.95
FEBRUARY SALE—11 PIECES

One Only—3-Piece
Living Room Suite
A beautiful suite in brown velour with one green chair. Beautiful wood work on front and over top of arm. This suite must not be confused with ordinary suites. It is a craftsmanlike job from top to bottom and has a covering seldom found on suites less than 149.00. February Sale Price $98
OTHER SUITES $49.00-$185.00

3-Piece, Chrome
Studio Suite
The couch has back, wardrobe, spring and cushions. Chairs are button back and very comfortable. Nicely tailored in high grade lucerne cloth. Regular value 89.00. February Sale 3 pieces 66.50
Other Suites from 39.00 to 98.00

Bedding Specials
Waysagless Spring Mattress. Reg. 14.95. February Sale 9.45
Drop back couches. Complete choice of coverings. February Sale .. 12.95
Drop side couches. Complete 8.95
Comforters. Cotton filled. Large size ... 1.67

9-Piece Dining Room Suite

This lovely suite must be seen! We cannot replace this suite to sell less than 129.00. It is a full 9 piece suite, all 5 ply walnut beautifully finished. Has extra wide folding leaf in table. 94.50
FEBRUARY SALE—ONE ONLY

3-Pce. Walnut Bedroom Suite

A modern suite made of oriental walnut. This suite consists of bed, 5 drawer chiffonier. 47.50
FEBRUARY SALE PRICE

6 PIECE
Kitchen Suite
The suite is natural finish with brown trim is well constructed. It consists of a table, 4 chairs and a buffet with glass China cabinet. Regular 37.50. February Sale 29.50

1 Only—6-Piece
Kitchen Suite
A fine dinette type suite, very modern. It consists of a combination China cabinet and buffet, extension table with large folding leaf and four leather upholstered chairs. Finished in white enamel with blue trim. This is positively the lowest price we have had on a dinette type suite. Regular value 64.50. February Sale ... 49.50
Other Suites up to 79.00

Floor Covering
2 Yds. Wide
Good patterns. Feb. Sale price..... Sq. yd. 23c

Kitchen Chairs
Heavy construction, double rungs and sturdy backs—ready for painting. Feb. Sale 85c

These are but a few items taken from our complete stock. The reduced price is plainly marked on every article or suite for this sale. Take advantage of these great values. Buy now—free storage until wanted.

Convenient Terms Can Be Arranged

FOR BETTER VALUES
CHERNEY BROS.
HOME FURNISHERS
178-180 Hunter St. - - Phone 1233

The Examiner

The Peterborough Examiner, published each evening by Peterborough Examiner, Limited. Office Hunter and Water Streets, Peterborough, Ont.

Subscription Rates: 15c per week in City of Peterborough delivered by carrier; $6.00 per year by mail to outside points.

Members: Canadian Press; Audit Bureau of Circulation; Canadian Daily Newspaper Association; Empire Press Union; Ontario Provincial Dailies Association.

H. L. GARNER, Managing Director.
A. R. KENNEDY, Managing Editor.

TELEPHONE 1600.
Private Branch Exchange to All Departments.

FRIDAY, JANUARY 20, 1939

The Farmer's Earnings

V. S. Milburn, field man of the Ontario Whole Milk Producers, selected something interesting to discuss when he addressed a meeting of Cheese Patrons' Association in Peterborough. It was this —trying to bring the farmer's labor unit to the level of the other fellow's. One illustration was this: "Your hour of time is bringing you an average of about five cents as compared with the other fellow's 60 or 70 cents."

Whether that is entirely a fair comparison we do not know, but we are certain enough there are many of these "other fellows" who do not receive 60 or 70 cents per hour. But whatever the degree of difference there is, the problem is there just the same. And the same problem exists in the cities just the same as it does in the country. There are plenty of people living in cities on small wages who find it extremely difficult to purchase the time and services of other people who are in a higher wage bracket.

One comes across this disparity so often. There is a colored man in Detroit by the name of Joe Louis, and his stock in trade is his ability to double up his fists and knock other people over, and for that sort of work he has received so much that he is now on the road to the collection of his second million dollars. If he were using those same fists and strong arms in ordinary but useful work he would probably be getting a few dollars a day. It might even be he would be doing nothing at all at times. He would find the going tough enough as a worker, but he finds the journey pleasant as a fighter. He produces nothing at all, and yet the world puts its seal of financial approval on him.

We know of one man and he could hardly be called a farmer. He has 45 acres of land and it is not particularly good. On part of it he raises feed for turkeys. In the spring he buys 1,000 young turkeys and his work is to finish them for the fall and winter market. His chief assistants are three good dogs to keep off prowlers by night. He has his own system of raising turkeys and his losses are few. When he sells out in the late fall or early winter he turns the key in the door and goes south until it is again time to start in the spring. He makes more money than any dairy farmer in his district and has a long holiday in the winter. He went into business that way because he said there were too many dairy farmers.

Whether equality in earning cash income will ever be attained we do not know. We cannot blame Mr. Milburn for urging it as an objective because the farmer is too far down in the scale today and the fact that he is keeps a good many others in the same position. If the farmers can find a way to increase their earnings by the hour or week or month or year then we'd be glad enough to see them do it. It would help them and it would help a good many other people who are more dependent on the farmers than they generally care to admit.

Takes In Much Ground

Col. George A. Drew, newly appointed Conservative leader for Ontario, has been delivering a series of addresses in Northern Ontario, but he has not been discussing provincial matters to the exclusion of others. It does appear that he considers the Ottawa field and what takes place there the better ground for bombardment. Ottawa of course deals with guns and shells and such things and Col. Drew likes to get his finger on the trigger and proceed to business.

His latest demand is that Hon. Ian Mackenzie, Federal Minister of Defence, should resign. It seems that this Mackenzie individual cannot move too quickly in that direction to please the Ontario political Colonel.

There may be plenty of latitude for a man when he goes out delivering addresses, but when he finally settled down to the leadership of the Conservatives in Ontario, then Col. Drew would do better to discuss Ontario problems. We have had the spectacle of Ontario's Premier gunning against Ottawa and the prime minister in particular, and now we have the leader of the Ontario Opposition pointing his weapon at the federal capital and trying to bowl over the Minister of Defence. There is such a thing as an individual trying to cover too much ground.

Ask More Probing

In the news of one day there is evidence that the desire for probing is not running itself out. Three newspaper headings tell about it:

"Probe of Relief in Cities Hinted."

Asks Investigation of Social Schemes."

"Asks Probe of Poker Playing In Armories."

If people can go forth and ask their own questions and secoure their own answers, then go ahead and probe. If it is necessary to appoint probers and pay them for their work then it is well to sit back at the start and make sure that the information secured is going to be worth the price paid for it. Our experience in this country with probers has not been profitable.

We Will Need Some Money

M. J. Coldwell, M.P. for Rosetown-Biggar, Sask., during the debates at Ottawa complained about the loss of the preference on wheat in the British market. He urged that as long as there was tariff protection for industry there should be some compensatory adjustment for farmers, and on that account it would be fair enough if the set price for wheat cost the country $50,000,000.

That argument is much used in the West where it is claimed that by reason of protection farmers there have to pay an added $58,000,000 per year for what they purchase. That figure has been both affirmed and denied according to the views of those who have occasion to refer to it.

It provides ground for fair enough argument. Tariff protection is of use to a manufacturer so long as there is a market and a demand for the article which he is producing. When the demand falls off and the people purchase in limited quantities then he is in a poor position regardless of protection. It may be his protection came because it was considered advisable to have something made in this country which could not otherwise be produced.

The bonus on wheat is not one which can be regarded as justified on the ground of national or world need. We generally give a bonus to secure something which we need and would not secure in the ordinary course of events. If we had no wheat-growing industry in this country and found it difficult to secure wheat elsewhere then it is quite conceivable we would offer a bonus to those who would start and see what they could do about growing some wheat for us.

But we are in no such position. We grow too much wheat, and the reason for paying a fixed price for Western wheat is to keep the farmers from being ruined by having to sell it at world prices. Mr. Coldwell knows that, and he is a well-informed man so he must also be aware of what is ahead of us. Reports are that wheat from Argentine will in the 1938-39 year total 315,991,000 bushels, and that is an increase of 71 per cent. over 1937-38. If that is any indication of the world wheat market which lies ahead—and it is—and if Mr. Coldwell insists we should keep on paying a bonus for the production of Western wheat he might at the same time consider offering an explanation of what we are going to use for money.

We Call It Wealth

Neither mining companies nor men who work in mines had anything to do with providing a supply of coal. It was all on hand when they arrived on the scene and long before that. Coal is classed as a natural resource, part of the grand total which we refer to at times as the wealth of a nation.

It may be and undoubtedly is true that coal is wealth; it is essential as well. But we do not seem to have made much progress in finding happiness or substantial comfort for those who depend on coal for a living.

It was reported the other day that the United States bituminous coal industry had faced a loss of $100,000,000 during 1938, and for that reason there was a movement under way to increase the selling prices. The report from coal mining areas stated that relief expenditure during the same year had amounted to another $100,000,000. So this great natural resource under our present way of making it available to the people who need coal had resulted in a loss of $200,000,000 in one year.

In New Waterford, N.S., miners went to get their pay for work they had done during the week in the coal mines, but at best they drew wages for one day only because that was all they had worked during the week, and the Sydney Post-Record report tells that in some cases all the men had to take home was 34 cents. Whether there were deductions for goods from the company is not stated, but probably that was the explanation for the 34 cents.

The result is that the miners and their families need help, but New Waterford itself can offer no help because the tax money owing to the community is not being paid. The men are working so short a time during the week that they have no money for taxes, and in turn the town has no money for relief.

It probably is a fact that electricity and oil have made large inroads into the market formerly supplied by coal both in United States and Canada. Whatever the reason the people who are depending on this great natural resource for a living are not getting it. The by-products which are today taken from bituminous coal are of far greater value than the coal itself, and we doubt if there will be improvement in the situation of those who depend on the mining of coal and nothing else.

A Pig With Indigestion

There was some reference to a peculiar case which followed an auction sale in Western Ontario a few days ago, and it looked as though a lawyer might be called upon to write at least a letter. Farmer B (so we name him) had attended a sale at the property of Farmer A, and among other things bought seven pigs. When he got them home he was not satisfied because one of the pigs was acting in a strange manner. The pig would not eat and it did not grunt and most times it was running about in a circle.

What under the sun has happened to the farmers of today if they want to get a lawyer to write a letter about a pig like that. Writing a letter will not cure the pig. On the Tenth Concession now and then—not often—a pig would do exactly the same thing. And when that happened there was one of those debating society sessions between grandfather and the hired man. Up in his bedroom the hired man always stacked away literature sent out by the government and all sorts of clippings, and he had a book up there telling what to do with sick stock. Grandfather never took much stock in that bedroom library, holding that the pig would probably be dead before the hired man found the right page or book telling what ailed the pig.

The symptoms were there plain enough for the hired man and grandfather to see. When it came to feeding time most pigs grunt, and most of them will put their feet in the trough if they have a chance. But the ailing pig did not grunt, and what's more he did not eat. He went around in circles pretty much the same as a horse would do when he had the blind staggers. The hired man was all in favor of a spell of research and investigation in his bedroom library, while grandfather said "Fiddlesticks" and went into action. Upon such occasions he was apt to deliver himself of few words, but they were stern. He'd get that pig separated from the rest so it couldn't eat from the common trough if it took a notion to. He would be apt to say it's a wonder any hired man worth his salt could not tell a case of acute indigestion in a pig without running to look in a book. He always held that although a pig might not look overly intelligent it knew more about when to eat and when not to eat than any other animal around the farm. A pig won't eat when he's sick. And that's what's wrong with that pig in Western Ontario that figured in a farm sale. If grandfather were only around now he'd have that pig grunting and eating in a couple of days.

NOTE AND COMMENT

During 1938 Canada's mines paid dividends of $100,148,000—to those who happened to pick the good ones.

Five members of a Toronto family escaped in time when their house burned. And there will be general agreement that such is the proper thing to do.

Germany has a report saying United States will intervene in any European war within six weeks of the time it starts. Said report is not confirmed in Washington.

United States believes 25,000 foreigners were smuggled into that country from Canada in two years. And that in turn will provide employment for immigration officers to smuggle them out again.

One German newspaper of supposedly good standing advises that Jews should be treated as though they were "stinking air." If there is any more dirt to be pitched then it should be scooped up as quickly as possible so the dirt mongers could then get a much needed bath.

Mr. Blackmore, leader of the Social Credit group in the House of Commons, and an Ottawa correspondent records that "he was nicely warming up to his subject when reminded that his 40 minutes were up." And possibly after he sat down he had time to think that only a day or so before he had listened to Mr. Manion speaking for three hours and Mr. King for two hours.

LESSON

(By A.R.K.)

¶ The name John Doe was on the sign, it occupied one single line, and had been there for years; a dozen men worked there; and never did John Doe expand, or take in acres more of land, too modest it appears.

¶ Promoters came to see John Doe, they asked him why he did not grow, he could be rich indeed; the stuff he made was extra fine, his methods though were out of line, and he would go to seed.

¶ They had a merger on the go, and gladly they'd take in John Doe, they'd close his plant they said; he'd get stock in the new affair, then he could rest upon a chair, and see things go ahead.

¶ If John Doe did not join with them, they would not call on him again, they gave a knowing wink; he'd find the going rather tough, and they were rather sure enough, that in six months he'd sink.

¶ The merger plan went through I know, they tried to smoke out old John Doe, their plant was very great; it would not take so very long, for John to find that he was wrong; he'd have to close his gate.

¶ All that took place in twenty-four, and now the merger is no more, a dried and dead affair; the little shop with John Doe's name, is running daily just the same—a dozen still work there.

The Yukon Lady Loves Her Land

Official Parliamentary Reports

Mrs. MARTHA LOUISE BLACK (Yukon): Mr. Speaker.

Perhaps it is unnecessary for me to touch upon the trade agreement. More and more as I came here each session I have a feeling of isolation; I feel more and more that I am alone. It is not that every individual member is not exceedingly kind and courteous; it is because of the fact that my constituency is so isolated and so far away from the rest of Canada. The trade agreement affects us not at all. In that north land we produce only the mediums of exchange, namely, gold and silver. When times are prosperous in Canada—or, as we in the north call it, on the outside—we pay higher prices for the goods we purchase. When depression is rampant throughout the country we are able to get our goods for less. So I think hon. members will understand when I say that from a selfish standpoint the trade agreement affects us not at all.

When coming to the house many members display a spirit of optimism, while many others display a spirit of pessimism. We in the Yukon have been greatly favoured by not having the large numbers of unemployed that you have on the outside. A few drifters came in this summer, one or two of whom did not want work. However, I must say that I believe I could count on the fingers of one hand the men who did not want work. One man came to me and said that he was tired of trying to get work. I asked him if he had tried pick-and-shovel work. When he told me he had not, I asked him what he had come there for. He said, "I heard you say that the Yukon was a place where every man could get a job." I said, "I may have said that, but what I meant was that every man who wanted a job could get a job provided he was willing to do gruelling, back-breaking work." I told him he could not get anything for nothing in that country. He leaned back and looked at me and said that I was a fine member. He told me, "The government has to take care of me or else send me out." It is not often that I lose my temper, but I did then. I used language that he understood. I am sure you would ask me to retract that language, Mr. Speaker, if I used it here. I said to him, "Why don't you walk from here to Skagway?" He said, "How far?" I told him it was only about four hundred miles. He said, "What do you mean by insulting me?" I said, "My husband and my brother have walked that distance and they are much better men than you will be even though you live to be a thousand." He said, "This is no country for a white man to live in." Under the circumstances, I was forced to agree with him.

The Yukon is a good country; it is a cruel country; it is a kind country; it is a wicked country. It is a country that you can love; it is a country that you can hate, depending upon your attitude. I have lived there for forty years; I have travelled from one end of Canada to the other, as well as across the United States; I have travelled overseas; but I have never in my life seen a country that could thrill me as does the Yukon. We have our cruelties; we have our hardships; we have our glories, and we have our magnificent summers. We have our flowers, our vegetables, our gold and silver, but only when we work for them. If we come down here, it is because we have worked, not because we have sat back and folded our hands.

I wish that hon. members were more familiar with that country. Then, instead of smiling when I ask for a favour, instead of thinking that the Yukon wants all and gives nothing, they would remember the many men from that part of the country who have paid off the mortgages on their farms; they would remember the many men who served overseas during the great war. Out of a population of less than 5,000, over 500 men enlisted before conscription was brought in. All of us are ready to serve this country in time of peace and in time of war. We pray for the glory of peace and hope for its beauty.

FEAR OF TAXES.

Alfred E. Smith, four times Governor of New York and Democratic candidate for President of the United States in 1928, celebrated his sixty-fifth birthday recently by declaring:

"Taxation is the one thing that is holding everything back. Business men are not going to venture into anything new until they know just exactly where they stand.

"The industries of this country are not going to pour their money into enterprises that take out most of their money in taxes. Outside of an insane asylum I have never met anyone who would put up $100 to win $10 — and that's what it amounts to now."

Although business is handicapped in other directions, there can be no doubt that existing taxes, and the fear of new punitive and confiscatory taxes, are outstanding obstacles to business expansion.

Congress, if it really wants to give business a lift, should revise the Federal tax laws in order to make them more equitable, and also should seek to reduce the total of taxation by cutting out extravagance and waste in government. —(Detroit Free Press)

DISGUISE.

——Einstein has been bothered a good deal when he comes to New York by people who stop him in the street and say, "Aren't you Professor Einstein?" The Professor finally got the old brain to work and figured out a dodge. He says with great humility, and in broken English, "Pardon me, so sorry! Always I am mistaken for Professor Einstein". People turn away without saying anything more instead of asking him just what that theory is really about, the way they used to. —The New Yorker.

TIME TABLE

"Enid! How long have I allowed you to entertain one of your boy friends in the dark?"

"About two hours, thank you, mummie."

—Humorist.

• He Wanted To Get Arrested

JUST ANOTHER CASE of a man who cannot make a go of it any longer. For years he was a workman who followed what are called big jobs all over the country, and was paid what is called big money. His story comes from London, Ont.:—

Once an expert steamfitter who "traveled all over the world on big jobs" 62-year-old Ralph McCabe landed in London broke and sick. He had no place to sleep, no one to see he got medical care and no money to buy food.

So McCabe decided that he would be better in jail where he at least would have a roof over his head and some food. As he shuffled down Dundas street McCabe saw Constable Leslie Brown keeping an official eye out for law breakers.

McCabe walked up to the constable and announced: "I want to be arrested?"

"What have you done?" asked the officer. "Is there any reason you should be arrested?"

"No, but I want to go to jail," explained McCabe.

"I can't arrest you if you have done no wrong," pointed out the constable.

"All right," said McCabe, "I'll break the law."

So the man stood on Dundas street in front of the constable and stopped the first person to come along. He told them he was begging for money. The surprised Londoner walked on.

Broke The Law

"There now, I broke the law," McCabe pointed out to Constable Brown. "It is your duty to arrest me."

But the officer suggested the man try and get help from some charitable organization. McCabe insisted he wanted to be arrested. Once again he tried begging but again the officer wouldn't arrest him.

"Well I'll make you arrest me this time," he announced.

So out in the middle of Dundas street walked McCabe. He lay down on the street car tracks. Traffic quickly came to a halt. People gathered around. Constable Brown gave in and arrested him.

In city court the man pleaded guilty to a vagrancy charge.

"I'm sick," McCabe told Magistrate Menzies. "I've no place to go. I can't get in a hospital. Since I was discharged from the army after the war I have had no home.

"Someone's got to take care of me. I'm an old steamfitter. I've been all over the world on big jobs. But now I'm not physically fit to do heavy work."

Magistrate Menzies suggested: "I should think you would have more ambition than to try and get in jail."

"I haven't long to live," replied McCabe.

"Do you get an army pension?" asked the court.

"No," replied McCabe. "Not a cent."

Faced with one of the strangest cases to come before the court in years, Magistrate Menzies temporarily fulfilled McCabe's request. The court sent him to jail on remand until January 26 for medical examination.

• His Suggestions Were Not New

By NORMAN MACLEOD

OTTAWA—The prevailing opinion in impartial circles in the capital, is that The Globe and Mail publisher failed his audience signally. Few addresses so ballyhooed or making comparable claims of an arresting national significance have impressed Parliament Hill as more poorly advised by way of their destructive diagnosis, less helpful by way of concrete suggestion or less logically consistent.

With some of the propositions of Mr. McCullagh, of course, there is a wide measure of agreement in more thoughtful federal circles. His views on the evils of machine politics have many distinguished adherents; his denunciation of a pork-barrel program of public works on the eve of this year's general election likewise strikes a responsive note in responsible circles in both the old line parties; and many on Parliament Hill would be prepared to agree that the present is not the time for spending $12,500,000 upon a new C. N. R. station in Montreal.

The Globe and Mail publisher, however, could claim originality for none of these views. All of them have been urged before and, in every case, in form more convincing than his statement of them. The trouble with the rest of his speech, moreover, was not only that it, too, was lacking in originality, but also that it made a direct appeal to discontent and was unsound and dangerous in the suggestions that it put forward.

Mr. McCullagh's argument was for government by individuals who did not necessarily possess any brilliance, but whose strength lay in their honesty and in their industry. There was also an intimation that they should not be wholly without business training. The ideal candidate for Parliament whom the young publisher cited by way of illustration of his views was the retired hardware merchant who had made a success of the hardware game in his own community, made provision for the security of his old age, and was prepared to enter national politics and render public service.

TRAINING IS REQUIRED

WHAT the publisher of The Globe and Mail failed to realize, as Parliament Hill appraises his speech, is that public life today, if democracy is to hold its own against other forms of government, must be manned by persons who have some knowledge of the science of government. In this highly specialized and highly competitive age the retired hardware merchant would have nothing to offer on Parliament Hill.

In fact, few things can be more dangerous than the doctrine that honest simplicity and well-meaning industry alone are qualifications for public office. Unless they are harnessed to the sort of knowledge that make for competence and efficiency in a field which nationalistic reforms, managed currencies, clearing house agreements and export and import quotas have made ever more technical, they cannot save democracy.

Mr. McCullagh quoted England as an example without appearing to realize that the success of English democracy has been built upon the nation's tradition of public service as a career for careful scientific training is required.

In many quarters on Parliament Hill the belief is held that The Globe and Mail publisher holds Fascist leanings. His speech is not widely regarded, however, as justifying that conclusion. Rather it suggested to the capital that Mr. McCullagh has no idea whatever of the goal to which he is traveling, that he has not thought that far ahead.

In view of the failure of his speech on its constructive side federal circles were a little shocked at its destructive nature.

The general feeling is that Tim Buck could not have made a much better job of appealing to current unrest and discontent. If things are as bad as Mr. McCullagh said they were, some change is certainly demanded. But the change which, in the opinion of Parliament Hill, would be the more logical sequel to the rabble-rousing strain in The Globe and Mail publisher's remarks would not be a government by retired hardware merchants but Communism itself.

At the same time Mr. McCullagh unconsciously paid tribute to the inevitability of the march progress, even while denouncing the times in which we live. His statement of new comforts that the masses of the people have come to enjoy within his own youthful lifetime is regarded in federal circles as proof that democracy, whatever may be the weaknesses from which it has been and is suffering, has yet not failed the people.

HOUSE MECHANIC.

——Superintendent Johnson of the Chicago public schools is replacing the old manual training and domestic science courses with new "home mechanics" classes designed to teach the child how to handle the many time-saving devices that fill the modern home.

Parents generally will applaud this enlightened move and many would like to have the advantage of these courses.

The man of the house, these days, has to be a combination of auto mechanic, radio expert, electrician and plumber to keep the upper hand on the streamlined appliances and gadgets of the home. If he does not know what to do about them when they go wrong he is likely to find them more time-consumers than time-savers — more instruments of inconvenience than of comfort.—Victoria Times.

SIZING US UP.

"The Canadians are a people accustomed to liberty. They are expert in the difficult art of democratic self-government. They enjoy, as a matter of course, their rights to free speech, a free press, liberty of conscience, tolerance, justice.

"Like ourselves, they are unable to conceive of a national life for themselves without these elements. On every moral question in every political situation, their point of view is exactly the same as ours. Therefore—most important at the present time—their reaction to the conditions existing in Europe and Asia today is sure to be the same as ours.

"Finally, that country has in a time of great stress proved its ability to train and arm hundreds of thousands of troops—soldiers who earned their right as shock troops to stand shoulder to shoulder with — or confronting — the finest divisions of the armies of the world.

"So it seems to me that our northern boundry is not unfortified. Let us give thanks for fortifications of this kind; and work for more of the same on what we may call our frontiers in distant parts of the hemisphere." —Letter in the New York Times.

Hard To Believe How Time Flies

JANUARY 20

1909: Ald. W. H. Bradburn intimates the tax rate for the year may be 20 mills.

Board of Works decides to have plans prepared for a cheaper bridge at Smith Street.

Electric reading lamp is presented to W. C. Switzer by Ladies Adult Bible Class of George Street church.

Andrew Drummond of Otonabee wins first prize in the standing field crop competition in connection with the Ottawa live stock show.

Peterborough Historical Society announces a series of lectures to be given throughout the winter.

1919: Word is received that Pte. Arnold Parrington of Peterborough who was a prisoner-of-war in Germany has been released.

It is announced that the city council has 1700 tons of coal as a feul reserve.

Richard Hall is re-elected president and John Crane secretary of the Nicholls Hospital trustees.

County police discover and seize a still operating in Dummer township.

Peterborough County Shorthorn Breeder's Association hold their first annual auction sale.

1929: Over 2500 names of old boys and girls have been registered by the Old Home week committee.

R. H. Turner announces that he has seen the first robin of the year.

Maurice Colborne Players score a hit in a double Shaw bill at the Grand.

W. H. Cunningham is elected president of the choir of George St. United Church.

Mary Brooks, Jack Kirkwood and Shirley Pettit lead in the Form I Christmas examinations at the Collegiate Institute.

A Bible Message For Today . . .

And God said, Let there be light: and there was light.—Gen. 1, 3.

✧ ✧ ✧

Sing unto the Lord, all the earth; shew forth from day to day his salvation. . . . Give unto the Lord the glory due unto his name: bring an offering, and come before him: worship the Lord in the beauty of holiness.—I Chron. xvi, 23, 29.

✧ ✧ ✧

The Lord is good to all: and his tender mercies are over all his works. . . . The eyes of all wait upon thee; and thou givest them their meat in due season. Thou openest thine hand, and satisfiest the desire of every living thing.—Ps. cxlv, 9, 15, 16.

✧ ✧ ✧

For I am persuaded, that neither death, nor life, nor angels, nor principalities, nor powers, nor things present, nor things to come, nor height nor depth, nor any other creature, shall be able to separate us from the love of God, which is in Christ Jesus our Lord.—Rom. v. 38, 39.

56 MILES PER HOUR.

AN authenticated instance of a British-built warship achieving a speed of more than 56 miles an hour has just occurred. A new Thornycroft motor torpedo-boat, built for a foreign government, on her trials on the long reach in the Thames estuary covered one lap of the measured mile, when being put through a series of mile runs for a mean speed, at 49.18 knots. This is the highest speed ever officially recorded for a British-built warship.

These motorboats, unlike the new m.t.b.s. of the Royal Navy, are not intended for high-sea work. They are developed from the coastal motorboats which did such good work with the Dover patrol, and they are popular with several foreign natives for harbor defence work and inshore patrols at night.

They are fitted with two torpedo tubes and with a small anti-aircraft gun, and when fully loaded can also carry death charges. — Manchester Guardian.

TWO MORE "LINES."

Two more "lives" of the late Ramsay MacDonald will be reaching the bookstalls in due course, but neither, I think, will be so provocative as the recent biography written by MacNeill Weir, M. P., the late Premier's former Parliamentary Private Secretary.

One of the new volumes is being written, in sympathetic vein, by Lord Elton, Ramsay's intimate friend, but this will not be an "offical" record of the statesman's career. Lord Elton is leaving the official version to Ramsay's son, Malcolm MacDonald, Colonial Secretary. — (Pearson's Weekly).

PROTECT FUTURE ARMIES

(St. Catharines Standard)

The new British war plan calls for the removal of children from the cities. It might be ironical, but it would seem that the sinews of the next war have to be conserved.

A Bit of Nonsense

Settled

Prisoner (after being sentenced to three months' imprisonment): "That settles it." Magistrate: "Settles what?" Prisoner: "I've been wondering whether to go to my mother's or my wife's mother's for Christmas. Now I won't have to go to either."

United Church At Lakefield Has Good Year

(Examiner Correspondence.)

LAKEFIELD, Jan. 20 — The amount of $1,199.00 is being sent away by the Lakefield United church as its share in the missionary enterprises of the United Church of Canada for the year 1938, the reports of the treasurers' revealed when they were presented at the annual meeting of the congregation.

Of this sum, $657.25 was given by the congregation to the missionary and maintenance fund of the church, $496.28 by the women to Women's Missionary Society and $65.95 raised by the Mission Band.

The annual meeting, at which the attendance was only fair, opened with a worship service conducted by Rev. G. F. Kelly.

George Spence, treasurer of the church, reported $2,792.53 had been received during the year with expenses amounting to $2,888.07, which made an appeal to the members of the congregation to wipe out this deficit with voluntary offerings. Of the amount raised $1,614.30 was by envelope, $259.34 was from loose collections, and $339.75 from the annual thanksgiving donations from other departments in the church made up the balance as follows: Women's Association, $160 00; W.A. Thanksgiving supper, $200.00; Young People's Union, $42.71; and Young's Point congregation and W. A., $43.83.

J. A. Porter, treasurer of the Missionary and Maintenance fund of the church, reported $657.25 raised during 1938. Of this amount $503.70 was from duplex envelopes, $52.76 was donated by the Sunday School, $3.79 was given by the Young People's Union and $11.20 was the Rally Day offering.

The report of the session was given by A. J. Young, clerk. There were three communion services during the year, he reported, with an attendance of 225 members and 36 visitors.

There are 238 families in the pastorate. During 1938, four persons joined the church by certificate, and eight by profession of faith. Six were removed by death, bringing the present enrolment to 396. During the year the pastor performed fourteen baptisms and conducted twelve funerals.

The report of the new manse fund was presented by J. A. Porter treasurer of the Trustee Board. The report showed $537.16 paid by subscription, with proceeds from activities as follows: Male voice choir, $9.55; congregational banquet, $53.63; Mrs. Aikens' cooking school, $22.00; sale of cakes, 85 cents. A mortgage of $3,000 on the new parsonage plus bank interest of $1.25 brought the total receipts to $3,918.93. This money was expended as follows: John Botterill, on contract, $2,325.00; E. J. Millage, on account, $650.00; Grant and Loucks, on contract, $246.50; Truman Jewell, on contract, $175.00; John Hornsby, on contract, $80.00; Hall, Hall and Stevenson, re mortgage, $38.95; Crawford Bros., meat market account for meat, $4.80; Ed. Hill, labor, $52.00; Junkin and Morin, cutting sod, $2.50; Ted Webster, hauling sod, $2.50; Stanley Richardson, hauling sod, $19.25; T. Sullivan, ploughing lot, $1.50; Ted Webster, cement walks, $20.00; Fred Hockaday, interest, $75.00; W. J. Gill, account for meat, $5.55; Stanley Richardson, hauling stone, $5.70; Canada Cement Co., crushed stone, $12.96; W. J. Charlton, grass seed etc., $7.90. These expenditures total $3,725.11, leaving a book balance of $193.82.

Mrs. A. E. Higgins gave a report of the work of the Women's Association. Her report showed receipts of $629.33 of this amount, $360.00 was turned over to the official board of the church, and $130.00 was used towards furnishing the parsonage. The balance was used for Christmas cheer, flowers for the sick, purchase of a stove for the parsonage and expenses in connection with the raising of the fund.

W.M.S. Report

The Women's Missionary Society report showed $496.28 raised—almost all by free-will offerings. Of this amount, $485.00 is being forwarded to the Presbyterial treasurer. The report was given by Miss Margaret Sanderson, treasurer of the society.

The Mission Band raised $65.85 during 1938. Of this amount $60.00 was sent to the Presbyterial treasury. Mrs. G. F. Kelly read the report.

The report of the Sunday School showed a small deficit of $3.95. Receipts amounted to $273.73 and expenditures were $279.49. Miss Zelma Darling read this report and that of the Young People's Union.

The Young People's Union showed $107.56 raised during the past twelve months. Of this amount $63.74 went towards paying for fixtures for the parsonage — the Young People's share in the parsonage enterprise. The sum of $3.79 was given to the Missionary and maintenance fund.

Miss Eva Hendren read the choir report. The sum of $28.36 was received during the year and expenses were $19.70, leaving a balance of $8.66.

The auditors' report was given by W. W. Yale.

A vote of appreciation for the work of the officers in the different departments was carried by the meeting.

The election of officers then took place, officers being chosen as follows:

For the Session W. A. Fairbairn, Warren Payne and Sherman Northey, were re-elected for a further term of five years. F. J. Burgess was appointed to the vacancy caused by the removal from the community of Leslie Harrison. For stewards, J. A. Porter, Theo. Crawford and Archie Carveth were re-elected. W. A. Payne, J. H. Payne and W. W. Leonard were elected to the board.

Robert Spence was re-elected chief usher. The auditors will be W. A. Fairbairn and Frank Payne.

Arrangements were made to have the financial reports printed.

A motion of appreciation was tendered to Rev. and Mrs. Kelly on behalf of the meeting, for their services rendered during the year.

The ladies served refreshments at the close of the meeting and a pleasant social hour was spent.

Books Four Accused Of $1,250,000 Subway Theft

Accused as participants in a gigantic thieving enterprise that allegedly stole $1,250,000 from the nickel fare receipts of a New York subway line, these prisoners, up for booking in a New York court, shield their faces with coat collars and hats from the camera. The prisoners, two at the extreme LEFT and two at the extreme RIGHT, are separated by a detective (reading a paper). Four other suspects are involved in the case. Police indicate that the thefts have been going on for some years and that the gang made daily hauls from the subway line's receipts.

Chapter Officers Are Installed

(Examiner Correspondence.)

CAMPBELLFORD, Jan. 20—With Ex. Comp. J. O. Benor acting master of ceremonies the officers for the year 1939 were installed by members of the Ionic Chapter No. 168 Royal Arch Masons. Rt. Ex. Comp. L. B. Glover, Past Grand Superintendent of Ontario District No. 10 officiated.

The officers are as follows: Ex. Comp. J. J. Lewis Hay, Z; Ex. Comp. J. O. Benor, I.P.Z.; Ex. Comp P. M. Locke, J.; Ex. Comp. Harry Bleecher, H.; V. Ex. Comp. Wesley Stevens, S.E.; Ex. Comp. E. G. Tinney, S.N.; Comp. A. J. Armour, treasurer; Ex. Comp. O. C. Watson, D.O.C.; Comp. Albert Hazel, organist; Comp. Stuart Anderson, P.S.; Comp. R. A. Connor, S.S.; Comp. A. D. Bennett, J.S.; Comp. Hylton Coxwell, M. of 4th V.; Comp. J. A. Thain, M. of 3rd. V.; Comp. Frank Osborne, M. of 2nd V.; Comp. Earl Gummo, M. of 1st V.; Comp. A. C. Connor, O.G.

Leni Reifenstahl Sails Home Piqued

NEW YORK, Jan. 20 — (AP). — Piqued at the reception she received in Hollywood, Leni Riefenstahl, German film actress and producer and friend of Chancellor Hitler, was homeward bound to-day.

Before sailing on the German liner Hansa last night, she said:

"It is not a secret that they boycotted me in Hollywood. I was disappointed in Hollywood, because I thought that they were not very kind and they didn't have very good taste."

Her temper flared when a reporter asked whether her Hollywood reception were not comparable to what a Jewish producer might receive in Germany.

"You are a bad man," she retorted. "All you do is put down the things that are not good."

Jealousy Shooting

WINNIPEG, Jan. 20—(CP)—John Sikolski, 42, killed himself last night, according to police, after critically wounding Miss Jean Korkelko, 21, in hospital with four bullet wounds. The man and woman resided in the same rooming house. Miss Korkelko was shot last night in another house on Henry avenue. Police said jealousy was the motive.

Township School Section Benefit Explained By R. F. Downey

(Examiner Correspondence.)

LINDSAY, Jan. 20.—R. F. Downey, of Peterborough, Inspector of Public Schools, appeared before Victoria County Council on Wednesday afternoon and reiterated to the reeves of the different municipalities the advisability of forming township school sections with five trustees instead of the present system of ten or twelve sections in a township with three trustees to each section. He pointed out that the government is prepare dto give a special grant of $100 for each section that is joined with another.

Fair Board Grant.

Claiming that it will never be possible for the Lindsay Central Fair to operate without public grants, three members of the Fair Board appeared before the County Council yesterday asking that body to renew the grant, and, if at all possible, increase the amount to $1,000. If the local Fair is to flourish, Mr. N. Smale pointed out, a fund would have to be established to make certain improvements.

No Trace of Furs.

While the local police have been unable tto date to trace the whereabouts of the furs stolen from J. Houzer's store and later stolen from the Hudson home, they have secured definite information fixing the original theft on two local parties, it was announced. They have, it is understood, a "jimmy" bar in their possession which was used, they claim, in prying open the door in the rear of Houzer store. They have been unable, however, to apprehend the stranger who was at the Hudson home during the brawl, and who, they claim, disappeared with the furs while the fight was in progress.

A Liquor Racket.

The latest in draws or lotteries has been pulled off in Lindsay during the past week. A local young man, prompted by a desire to earn a little money with the least possible effort, had been soliciting throws on a bottle of liquor. Quite a number took a chance on the spirits, and the draw took place on Saturday night. The police got wise to the racket, and the young man will have to seek some other means of gathering in the dimes.

Millwright Passes.

The funeral took place to-day of a well known resident of this district, in the person of Adam Switzer, who passed away suddenly following a stroke. He was a millwright and contractor, and save for a few years' residence in Toronto, lived practically all his life in Lindsay.

Stanley To White House?

MANCHESTER, England, Jan. 20—(CP-Havas)—The Manchester Guardian (Liberal), reported to-day that Oliver Stanley, president of the Board of Trade, may replace Sir Ronald Lindsay as British ambassador to the United States. Mr. Stanley was the cabinet minister responsible for the negotiations which led to the Anglo-American trade agreement.

Bible Society Canvas Is Being Planned

(Examiner Correspondence.)

CAMPBELLFORD, Jan. 19.—Arrangements for the annual collection made by the Bible Society were discussed by members of the Campbellford Ministerial Association at their weekly meeting at which the vice-president, Harold B. Neal, presided. It was announced that the canvass being made by the Upper Canada Bible Society would begin this week and that special cards had been made ready for distribution by the collectors. Other matters discussed were the annual week of prayer and the response made by citizens to the Christmas Cheer Fund. In laying plans for future meetings it was decided that a joint meeting with the Hastings-Norwood Association should be held. Rev. T. S. Gault, newly appointed rector of Christ church, was introduced to the members and warmly welcomed as a member of the association.

Members of the Bemerside Chapter I.O.D.E. passed a vote of thanks to citizens of the town for their splendid cooperation during the past year at their regular meeting held at the home of Mrs. R. A. Connor. Miss Georgie Davidson, the secretary, read the financial report in which it was disclosed that the past year had been a "very satisfactory one.'" During the year approximtaely $100 00 was raised, the majority of which was used in relief work. Several suits of underwear, pairs of shoes, overshoes, socks and flannelette were purchased by the relief committee and distributed to the needy. At Christmas time donations of fruit and canned goods were received both from members of the chapter and from those outside as well. All of this was used in preparing the Christmas basket fund. Following the meeting members played cards for the remainder of the evening.

Russian Couple Face Charges

Representative on the Pacific coast for a Russian travel agency, Mikhail Nicholas Gorin, RIGHT, and his wife, Natasha, LEFT, are held in Los Angeles on charges of conspiring against the United States. Here they are in court as attorneys argued in support of motions to quash the indictments.

Interesting Talk On West Africa Treat For Marmora Laymen

(Examiner Correspondence.)

MARMORA, Jan. 20. — Swelled with the presence of visitors there was an attendance of forty-six at the regular meeting of St. Paul's Laymen's Association on Wednesday evening when the guest speaker was the Rev. W. R. Tristram of West Huntingdon.

The meeting was opened with prayer by Rural Dean A. B. Caldwell, after which President H. B. Smith called upon Glen McColl for one of his songs.

Introduced by W. J. Cottrell, the Rev. Mr. Tristram gave a most interesting and instructive address on the life of the west coast of Africa where prior to his ordination, he spent four years in the employ of a British trading company.

Contrasting the size of Africa with the composite size of other large countries, the speaker said that the population was small in comparison with most countries, due to the heavy mortality rate in the equatorial regions. It is estimated that in the Congo territories sixty per cent of the children born die in infancy due to climatic conditions and lack of hygiene.

Mr. Tristram gave a most vivid description of the physical features of the west coast and the palm oil and mahogany industries and the use made of surf boats to get the exports from the swamp lands to the coast. Stories of the insect life of this hot-house atmosphere and the habits and customs of the primitive races which he encountered kept his audience thrilled throughout.

He also exhibited products of the country which made his address the more interesting.

A hearty vote of thanks was extended the speaker on the motion of Rural Dean A. B. Caldwell, seconded by C. H. Buskard. Coupled with the motion was an interesting appreciative short speech by W. L. Rigg, who spent some time in earlier years, in South Africa.

After the Benediction had been pronounced by Rev. W. R. Tristram refreshments were served and a pleasing get-together ensued.

Assessments Too High Detroit Urged To Halve Back Taxes

Detroit, Jan. 20 (CP)

PROPOSALS the city cut back taxes 50 per cent to compensate for failures by assessors to keep assessed valuations abreast of depreciating market values were studied today by Detroit city councillors.

The proposal was made by Robert Oakman, Detroit real estate man, who said most delinquent taxes are based on valuations 100 per cent too high and cancellation of half the debt would bring an avalanche of tax payments to the city.

He said this would enhance property values and relieve pressure on the small home owner who suffered the most by the high valuations.

AGED CYCLIST DIES

LONDON — (CP). — Britain's grand old man of cycling, Henry Revell Reynolds, 82, is dead here. During more than 60 years of using a bicycle he claimed to have ridden more than 400,000 miles.

Quality Gives Flavour

"SALADA" TEA

Cap Cod Skipper Mourns His Pet As Sea Serpent Skeleton Beaches

PROVINCETOWN, Mass., Jan. 20 (AP). — Cape Cod wits lost no time today taking advantage of the opportunities afforded them by discovery of a 20-foot "sea serpent" skeleton on a beach here.

Serious-minded zoologists hedged when asked to identify it—but not the Cape's old salts.

Captain Manuel Enos, usually described as "a well known waterfront character," was positive the skeleton was that of his long lost pet "Rover." His story was typical.

"Thirty years ago when I was dory fishing on the Grand Banks," he said, he saw a giant serpent approaching the dory.

"I had to do some pretty fast thinking so I picked up a cod fish and flung it to the critter. This stopped him for the time being so I upped and let another one go, then another, until I had emptied the dory.

"By this time the serpent was pretty friendly. He came purring up to the dory and I scratched his ears. From that time on he followed our ship around and generally made himself useful.

Handy In Stormy Weather

"When it blew hard he'd stretch out to windward and make the sea calm. When it was cold he'd blow on our hands to warm them. And when it was foggy he'd purr and warn approaching ships out of our course.

"I haven't seen Rover since I came ashore but I figure that might be part of his skeleton over on the point. Probably he was bound for Provincetown to see me when he ran aground."

Bos'n Addison Ormsby, commander of Wood End coast guard station nearby, said the end of the tail was broken off and four protuberances apparently were joints indicating the beast had legs or flippers. The head, described as "something like a crocodile's," lacked teeth, he said.

Caught RED-HANDED at her own dinner party

Humiliated by her DISHPAN HANDS until . . .

Her lovely china—pretty dinner dress—just seemed to emphasize her red dishpan hands. She was miserably self-conscious all evening.

Such needless humiliation! Someone suggested Lux for dishes, and amazingly soon her hands grew softer, whiter! Lux has no harmful alkali to dry the oils of the skin. That's why it's like beauty care right in your dishpan. Buy the economical big box.

LUX for dishes—ends dishpan hands

SENSATIONAL DESIGN of New CONNOR THERMO CREATES BIG DEMAND.. SEE THEM AT OUR STORE Today

The whole town's talking about the new Connor . . . the most beautiful washer ever created

Mineral wool, packed within the walls and beneath the tub, keeps the water hot and the kitchen cool, and makes washing easier and quicker. Only Connor builds the Thermo.

Streamlined automatic wringer adjusts itself to wring articles of any thickness. Jumbo rolls. Self-tilting drainboard. Ball bearings. Lifetime vitreous porcelain finish.

Unconditionally guaranteed 4 years plus a 12 year reconditioning guarantee . . . the strongest guarantee ever written on an electric washer. Ask your dealer about it.

EASY TERMS AS LOW AS $1.15 A WEEK

Connor Washers may be purchased for $1.15 a week. Eighteen months to pay. No interest. No carrying charges.

T. J. CAVANAGH

434 GEORGE ST. TEL. 3073

Dull walls make a dull home

Paint now! See your C-I-L Dealer

CANADIAN INDUSTRIES C-I-L LIMITED PAINTS

LOCAL ACES GRAB DISTRICT PUCK DECISION OVER OMEMEE, 9-2

Strong Attack First Frame Gives Aces Nod

Peterborough Aces copped a 9-2 District Hockey League win over Omemee Blackhawks last night in Omemee. A good-sized crowd of 200 fans saw a fast, scrappy joust on fine ice, with the visitors packing a bit more punch and getting more breaks to win out. They looked two or three goals better than their rivals, but the O's had some poor luck when in scoring position. It was a better game than the score indicates. Next game is Mohday.

Most of last night's action came in the first frame when Aces had a 5-2 edge in sniping. They added three in a tough second heat, and were held to a lone marker in the third. Some good hockey was dished and 11 penalties handed out by Referee Lou LeBarr. The Aces flashed fine combination and some good individual work on the attack, with Ike O'Leary and Pete Vitarelli a strong defence in frotn of Goalie Currie.

Two New Ones

Omemee had two new players out but they hadn't played long enough with the O's for the best of teamwork, and the Hawks expect to start clicking shortly. Brooks, Brockley, Ellis and Prete were about the pick of the losers last night; while Al Cournyea, Mortimer and Heal looked fine for the visitors.

The teams:

Aces: Goal, Currie; defence, Vitarelli and O'Leary; centre, R. Cournyea; wings, Wright and Heal; alternates, A. Cournyea, White, Hill, Mortimer and Connelly.

Omemee: Goal, Fisher; defence, T. Parsons and F. Parsons; centre, Gilbert; wings, Weir and Jamieson; alternates, Brooks, Brockley, Ellis, Prete and Johnston.

Referee, Lou LeBarr.

Summary:

First Period

Aces—A Cournyea 4.00
Aces—Mortimer (White) 6.00
Aces—Vitarelli (Heal) 9.30
Aces—A Cournyea 11.00
Omemee—Weir (Jamieson) .. 11.30
Aces—A Cournyea (Hill) 15.00
Omemee—Prete (Brooks) 19.40

Penalties—Ellis, A. Cournyea, F. Parsons, Prete, T. Parsons.

Second Peirod

Aces—Wright (Heal) 6.00
Aces—Heal 9.30
Aces—Mortimer 17.00

Penalties—Brockley, A Cournyea.

Third Period

Aces—Heal 9.00

Penalties—Connelly, Prete, Mortimer, T. Parsons.

King Edward Team Cop A 3-0 Win

In a juvenile Southend Hockey League game last night at the Sacred Heart rink, King Edward blanked the Y's Men's gang by a 3-0 score. It was a fast, clean tussle with the winners getting a goal in the second, by Self, and two in the third — when Gillespie and Woodgate tallied. Batten, Patterson, Ainslie and Woodgate all looked good. The teams:

Y's Men's—Goal, B. Ainslie; defence, Plumpton, Lands; centre, Horton; wings, Martin, Curtis; subs, O'Toole, Fowler, Jordan, Cox, Joiner.

King Edward—Goal, Shea; defence, Patterson, Roberts; centre, Batten; wings, Woodgate, Agnew; subs, Dundas, Campbell, Gillespie, Self.

Referee—R. Todd.

WRECKS

LIKE THE ONE SHOWN MADE LIKE NEW !

This may be hard to believe, but years of experience and proper equipment together make a wonderful job. No job is too large or too small.

Ask for estimates for front wheel alignments

Sugden & Shadgett

COR. SHERBROOKE & WATER
Phone 3422

Rub YOUR ACHES AWAY

with Minard's, the famous rubbing liniment, sworn foe of muscular and joint soreness, stiffness and pain. Use it generously. It's greaseless, has no unpleasant odor, dries quickly. Use it for dandruff and skin disorders, too. Get a bottle at your druggist's today. Keep it handy on your bathroom shelf. 125

MINARD'S LINIMENT

SPORTS DAY BY DAY

Digging Up the Local Dirt With the Odd Chuckle or Two

By CEC. PERDUE

And here are the lineups of tonight's O.H.A. junior joust at 8.30 in the Brock betwixt Bowmanville and our Monarchs. For Bowmanville: Goal, Crawford; defence, Witheridge and Ward; centre, Bird; wings, Wiseman and March; alternates, Nicholls, Mackey, DePew, Morgan and Dilling. For the Monarchs: Goal, Morrison; defence, Beggs and Giardino; centre, Rochetta; wings, Connelly and Vitarelli; alternates, Cauley, Nichols, DeCarlo, Mortimer and Clarke. That kid March might be worth watching on the B's first line, as he's slated for a pro tryout next year with Chicago Hawks. And the whole Bowmanville bunch will bear watching as they have beef, speed and puck savvy. They'll be tough.

* * * * * *

On the other hand, the young Monarchs feel they were robbed on that 6-4 loss to Bowmanville in Whitby and they think they'll cop tonight's tussle here. The locals have plenty of class and buckets of color—none of it a saffron hue — and fans can figure on a sweet scrap. Juniors turn it on hard from start to finish, and these kids have plenty of rivalry between 'em, the torrid arguments in the last game between 'em not bringing out the highest ideal of pacifism. Itll be a swell, lively battle (redhot all the way) and a tight score, we expect. The game should draw well, too—and the Monarchs deserve support.

* * * * * *

Where Balmy Breezes Blow

Rumor hath reached this corner that all is not going any too well in the Florida hockey league. And that it may be disbanded ere long. Which would bring back Jim Ellis and Mick Magee to this cold clime before the expected ending of the schedule around April 2nd. It seems that folks around Miami go more for dog races, hoss events, roller skating, boxing, fishing and swimming in these warm months—it's around 85 degrees in the shade of the palms down there now—than they do for hockey. The sport is unknown to any but the northern tourists who are in Miami and, after all, folks going south want to forget the north for a time. Ice skating is oke for some there, but the puck tilts aren't drawing well — and may fold.

* * * * * *

This doesn't really floor us, as we wondered how long hockey could hang on in a really warm climate. Much as we like the game, we'll be strung up and shot for treason if we'd pass up a swim on a hot day for a puck fray. Especially as the boys are not at their best playing in heavy pads in summer heat, with fog rising in clouds from the ice. And also as the group is pretty much a family matter, all the boys being oranized up in Canada together and moving in a body down there to try to get fans keyed up to rivalry. Our info may be wrong, but we wouldn't be at all surprised to see Mick and Jim looking on at local hockey scraps before the winter does a fadeout around these here parts. North is north and south is south, and never the twain shall meet—not in hockey, anyway.

* * * * * *

Still Talking About It

Folks hereabouts are still talking about the Fliers-Petes' game on Wednesday. It was a pip, all right, with a swell ending. Lot of fans felt that the locals were a lot weaker than last year—and some say yet that they are—but at least the Petes look able to take care of the Airmen this season, if they don't crack up badly later. It may be true that both the R.C.A.F. and the local gangs are a bit below the 1938 calibre, but probably not much. We don't think Belleville will be a serious threat to either team — despite pre-season ballyhoo from Belleville—but the Petes and Fliers will stage some lovely battles before 'tis settled. You've gotta give the Petes credit for their condition (and so early, too) and for their refusal to quit so long as they had a snowball's chance.

* * * * * *

Quinte columnist says: "It must have been a typical Fliers-Petes game of old times, being knotted on three occasions and going into overtime. A gala night for the fans who stormed the ice in protest of a decision, and a goal judge removed as the Air Force loudly disouted a decision by him. The homesters went onto win before a big crowd of really biased fans. The Peterborough populace really take their puck sessions seriously, and the result of that game should bring at least 2,000 out to see the Petes play the Fliers in Belleville on Friday." He figures now that the Birdmen, though a better balanced outfit than last year, caught the Redmen on an off-night for that 11-3 score. The Thomasites wanted tonight's game there with the Petes, but the Fliers had first claim and stuck to it.

* * * * * *

Locals Scattered About

Three of our O.H.A. teams are playing tonight—as well as our O.J.H.A. gang in Lakefield in their juvenile opener. The Monarchs are here 'gainst Bowmanville, the Petes in Belleville with the Airmen, and our junior Colts have a struggle in Lindsay. Every one of these games sounds like a hot spot for the Peterborough pack. Lindsay arena may be sold out as the big Midgets and peeved Colts—burned up over their last loss here—tangle in a sizzler. Then on Monday night at the Brock, the Colts and Monarchs mix it in an all-local O.H.A. junior fray.

* * * * * *

Local Aces sifted through the Black Hawks in Omemee yester gloaming to cop a 9-2 District Puck Loop decision, and maintain their victory march. Some 200 fans crowded the rink and saw a swell tussle with the O's not looking seven goals worse than their victors—not more than a couple. They had no breaks and the Aces were, well, aces. Takes a lot of luck to beat a fistful of aces, now, doesn't it? Hawks have added a couple and, when the team gets clicking, they say they'll trim the Williams' gang. But the latter are rollin' along like a runaway truck on a down grade. On Monday, Millbrook meets Lindsay in Omemee and, on Thursday, Millbrook and Omemee clash.

* * * * * *

Hither and yawn: Ski jumping at Nassau is off tonight, owing to lack of snow; they'll stage it when enough snow falls.... Newmarket plays in Lakefield Saturday—the Newmarket gang took a 6-4 win in Beaverton last eve.... St. Peter's game 'gainst the juvenile team in Lakefield tonight is at eight bells.... We stand corrected, Eddie Starr is 22 years old and not 21.... Rochester hopes to have Hamilton, Ont., as a class 'D' pro ball farm club this year.... Quarterback Ed Barnabe of Montreal Nats has moved up to Ottawa.... Howard Anderson, Indian who was killed recently in a hunting accident, made a pro rasslin appearance here two years ago as Buffalo Joe; he had relatives in this section.... Three senior men's cage contests on tomorrow night in the Y.M.C.A. gym.... Ofuns' gal cagers copped an L.O.B.A. nod over C.G.E. here last twilight.... School hockey tomorrow at All Saints in the morn: Prince of Wales vs Central at nine, Queen Alex vs. King George at 10, and King Edward vs. Queen Mary at 11.... Lotta Church Hockey League dope in tonight.... And so we dash off for the wilds of Bella Villa!

Pastor Gets Decision Over Warrington

BOSTON, Jan. 20—(CP).—Bob Pastor boasted a victory over Terry (Tiger) Warrington, the truculent Negro knuckler from Liverpool, N.S., today but there seemed little doubt the New York heavyweight needed considerable rest after 10 rounds against the Tiger.

The Tiger weathered everything Pastor offered early in the fight without much difficulty but found the going rougher in the late rounds during which Bob piled up the points which earned him the decision last night.

Pastor's short body hooks began to take effect in the sixth round though the Tiger came up with one furious flurry of fists that knocked Pastor through the ropes. Even at that Bob came back fighting.

McLAUGHLIN
BUICK
"SPECIAL"
4-DOOR SEDAN
Trunk. Delivered **$1450**
J. J. DUFFUS CO.

Yankee President

Successor to the late Col. Jacob Ruppert as president of New York Yankees and their vast baseball holding is Ed. Barrow, ABOVE, for 19 years business manager of the club and named in Ruppert's will as one of the four trustees to look after the affairs of the world champions.

MUSSING UP THE MAPLES

Fowler's Barbers got off on the right foot in the City League last night when they piled up 3539 pins for their three-game team total. Tom Martin lead the parade of heavy hitters with 790 (356), Fred Cripps was next with 778 (314), Ray Clifford and Jack Playford worked two games for 525 and 519. One of Jack's went for 315 and Clifford had a 309. Leo Martyn splashed off 687; V. Anthony 681, Fred Martin 674, Hal. Wood 668, Tom Cupoli 660, Tommy Miller 651, Tom Curvin 647, Walter Firth 645, Grey Copping 639, Frank Woods 631, Bud White 617, V. Fitgerald 611, Nelson Routley 605, Roy Lewis for two games 410.

In the Weston's Bread group Phonse Brioux turned in 613 while 12 of the C.G.E. shop league bowlers rolled high. Bill Harris 709, Joe Marsden 681, K. Gibson 680, Dick Williams 654, Tom McPhate 638, D. Penrose 639, W. Cowling 636, B. Ashmore 626, W. Ridley 623, J. Menzies 607, J. Skitch 601, Dick Mason 600.

Southenders Win Midget Game, 3-1

Southenders took a 3-1 edge over King Edward Midgets in a tidy Southend Puck Loop contest last night at the Sacred Heart rink. There was no score in the fast, even first frame, but Ainslie got two for the winners and Cox one in the middle chukker. O'Brien added another tally in the windup chapter of a lively, exciting midget melee. Lawson, Anderson, Cox, Ainslie, O'Brien and Leether shone. Teams:

King Edward: Goal, Welch; defence, Lawson, Dalliday; centre, Anderson; wings, Downer, Hodson; subs, Cox, Close, Rhodes Foster, Morrow, McGregor.

Southenders: Goal, Leether; defence, Willis, O'Brien; centre, LaPlante; wings, Ainslie, Grady; sub, Cooper.

Referee, R. Todd.

St. John's In Tie With Knox Squad

St. John's and Knox Bantams battle to a 2-2 Church Puck Loop draw at All Saints last night, the first tie of the season. Knox got the first and third, with the Saints twice tying it up. St. John's had an edge with Parnell going great to hold them out. The Knox defence drifted out too often. Frank scored both goals for the Anglicans and looked good, as did Clark, Scott and Howard. The Knox first line starred for them, with Darling and Robertson scoring. Teams:

St. John's.—Goal, Moore; defence, Frank, Scott; centre, Bond; wings, Clark, Howard; subs., Farrow, Grey, Mathias, Graham.

Knox.—Goal, Parnell; defence, Bestard, Gertley; centre, Darling; wings, Covert, Robertson; subs., Milburn, Braund, Crowe, Shepherd, Richmond.

Referee, L. Abraham.

Lindsay Rink Wins Preliminary In The Ontario Tankard Group

Up until the 12th end in the final game of the preliminary games here for Ontario Tankard Group No. 3, it was just as nice and as interesting as one could wish to see, but from that time on till the final last night it was just a gamble on how many points Lindsay would be up. A couple of 3's and 2's with the odd 4 thrown in just about settled it.

The Bobcaygeon boys seem to fold up completely and instead of playing the draw game elected to try running shots with the result they missed everything.

The Lindsay rinks will now go to Oshawa to play off with other group winners and the winner of that contest will go to play off in the finals.

In the morning games, Lindsay had no trouble with Lakefield, and Bobcaygeon had little trouble with the Peterborough boys.

Finals

Lindsay		Bobcaygeon	
R. Butler		H. Seymour	
B. Everson		O. Thurston	
P. Skitch		W. Mark	
W. Langdon		M. Thurston	
Skip	16	Skip	10
O. Culbert		L. Cunningham	
C. Perkins		W. Kosh	
J. Smale		B. Kennedy	
H. Forsythe		Dr. Scott	
Skip	17	Skip	11
	33		22

First Round

Peterborough		Bobcaygeon	
T. MacKay		L. Cunningham	
G. Green		W. Kosh	
C. Giroux		B. Kennedy	
M. Cruthers		Dr. Scott	
Skip	15	Skip	18
B. Scott		H. Seymour	
T. McArthur		O. Thurston	
G. Cairns		W. Mark	
W. J. McDermid		M. Thurston	
Skip	11	Skip	15
	26		33

Lindsay		Lakefield	
R. Butler		W. Watson	
B. Everson		R. Murduff	
P. Skitch		E. Northey	
M. Langdon		D. Charlton	
Skip	19	Skip	11
O. Culbert		J. McGowan	
C. Perkins		C. Payne	
J. Smale		B. Dench	
H. Forsythe		P. Spence	
Skip	14	Skip	9
	33		20

SPORT SPICE

By EDDIE BRIETZ

NEW YORK, Jan. 20—(AP).—Ed Barrow's first official act as president of the Yankees was to receive the press in his shirt sleeves . . . Storm warning: The old Johnny Evers-Rabbit Maranville combination is back together at Albany and the other eastern baseball league clubs had better look out . . . Coach Jock Sutherland of Pittsburgh University moans: "Ten of 11 fine young (football) men will graduate" . . . so what, Doc . . . Youll come up with 10 others just as good . . . Joe Dimaggio is having his picture taken these days with Dorothy Arnold, the actorine, to whom he once was reported engaged.

Umpire George Barr conducts the original school for what some meanies call robbers and blind men. . . . He claims no other school has approached the percentage of success attained by his products and we don't doubt it . . . Last year he graduated a guy named William H. Tuff of Rugby, S.D., and another guy named George Ruff of East St. Louis, Ill. . . . Both found jobs in the northeast Arkansas league where they were paired as a team . . . So, ladies and gents, we give you as today's umpires—Ruff and Tuff . . . And can any of you boys tie that one? . . . . Davis cut entries are lagging badly. . . . . What touched a lot of people at the Ruppert funeral was the presence of catcher Joe Glenn whom the Yanks traded down the river to St. Louis last fall . . . Although no longer a Yank, Joe came up from Dickson City, Pa., for a final tribute.

Those city slickers around Times Square are still taking 'em . . . Four members of the Marquette basketball team entered a barber shop where hair cuts were advertised for two bits . . . The barbers gave them the works and a total bill of $5.35. . . . Ouch! . . .

CURLING

By HERB MARTIN

We offer congratulations to Mrs. O. DeGraw and her rink on the occasion of winning the consolation event in the Packard Trophy up in Hamilton yesterday, and the victory is more notable in view of the fact that our ladies have had very little practise; and incidentally it is the first trophy won by our club this season. The personnel of the rink was:

Miss H. Munro, Miss H. Fanning, Mrs. G. Wood, Mrs. O. DeGraw, skip.

At a meeting of the junior curlers last night the following officers were elected:

President, Ken Mowry; vice-president, Morley Geraghty; treasurer, Paul Lynch; secretary, Charlie Dobbin; committee, Don Eason, Ted Freeman, Robert Cauley, and two more to be selected.

We wish to correct the rumor that was being circulated freely last night. Dave Grant has not lost his voice, although we admit it did seem to die away around about 10 o'clock.

We intend to hold our Saturday 'spiel to-morrow at 1.45 p.m., First come, first in—fee 25 cents.

To Darcy Davis goes the special mention on last night's play. Those two stones of his on the last end were fit for three stars anywhere.

Scores.

T. Holyman	14	B. Scott	5
J. J. Howden	13	M. Cruthers	6
J. Lowes	16	R. Dobbin	9
R. F. Downey	14	A. Bay	9
V. Currie	11	J. McWilliams	10
T. Ryan	16	I. Hamley	5

Church Hockey Standings Out

Church League standings, including games of Thursday, January 19:

	Won	Lost	Pts.
Senior			
All Saints	2	0	4
Murray St.	0	1	0
George Street	0	1	0
Junior			
All Saints	3	0	6
St. Paul's	1	1	2
Mark St.	1	1	2
St. John's	0	3	0
Junvenile			
Mark St.	2	0	4
Park St.	1	0	2
George St.	1	0	2
All Saints	1	1	2
Knox	0	1	0
Trinity	0	1	0
St. John's	0	2	0

All Saints-Park St. game to be replayed at later date.

Bantam

	W	T	L	P
George St.	2	0	0	4
Knox	1	1	0	3
All Saints	1	0	1	2
St. John's	0	1	0	1
St. Paul's	0	0	3	0

All Saints Take Junior Fracas

All Saints Juniors of the Church Hockey League took a 4-1 win over St. Paul's at All Saints' rink last night. McDougall got one in the first and again early in the third, while Csumrik made it 2-1 with a nice try. Leether beat the Saints' goalie from the blue line and McDougall got his thid tally of the night. The latter starred, with both goalies good and Leether strong on defence for the winners. Csumrik went best for the other side, as J. Easton shone till he tired. The St. Paul's are much the same as the 1937 juvenile champions and '35 bantam winners. The teams:

All Saints': Goal, Lacey; defence, Williamson, Leether; centre, Deering; wings, G. Smith, Carpenter; subs, McDougall, Stinson, Smith, Hotrum, Morley.

St. Paul's: Goal, McBride; defence, McMillan, Csumrik; centre, J. Easton; wings, Watson, Dundas; subs, Sedgewick, Lockington, Dunsford, G. Easton, Mackness.

Referee, C. Sproat.

Additional Sports On Pages 7 and 14

HOW TO SKI

By FRITZ LOOSLI
Instructor Toronto Ski Club

SUMMER CARE OF SKIS

Poor care for skis during the summer months is the cause of most of the breakage the following winter.

In the spring skis should be cleaned with steel wool and gasoline. Sandpaper the running surface to get it as smooth as possible. Opinion differs as to what is the best applied to the bottom of the skis. Norwegians put their skis out on hot sunny days and cover the running surface with a heavy layer of pine tar. Gradually the wood will absorb the tar and the operation will be repeated two or three times during the summer.

This is no doubt the best process for summer storage, but few people like to handle pine tar but prefer to use raw linseed oil mixed with a little coal oil. In that case it is not advisable to expose the skis to the sun, because the raw oil will have a tendency to cake up and dry before having a chance to penetrate.

Pine tar will keep the skis more flexible than the linseed oil will.

For Bad Scratches

When the varnish on top of the skis is badly scratched, it is advisable to scrape the whole ski, stain, and then apply two or three coats of varnish, rubbing with fine sandpaper between each coat. Finishing the tops of the skis with raw oil requires more work, but is more satisfactory than varnish.

Once the old varnish has been entirely scraped off, rub raw oil mixed with a little asphalt roofing or creosote on the bare wood by hand. Repeat the rubbing operation as often as you wish during the summer. Wipe off the surplus with a dry cloth. Six hours of rubbing will give the surface a dull lustre finish on which scratches will not show as they do on a varnished surface, because the oil will have penetrated the wood for at least an eighth of an inch. To obtain a better polish surface, repeat the rubbing operation when the ski is dry, using only the hand without oil.

Buying New Skis

Skiers sometimes buy a new pair of skis in the spring, scrape the lacquer base off, and treat them as if they had been used. This is no doubt the wisest way of buying and storing skis. Often skis in a store are kept in an overheated place before their purchase and have a tendency to get dry and brittle.

Sometimes the left and right ski are not quite of the same consistency and resistance. In such a case when blocked together the weaker ski will take more bend than the other. To block them, a piece of straight two by four of common lumber will make a perfect ski press. Skis are tied on each side of the scantling, and two blocks used for keeping the arch in them. The stretcher for the points should be fastened in the centre to the two by four to make certain the points will be kept in an even curve.

Orfuns Cagers Defeat C.G.E. By 29-18 Score

Peterborough Orfuns took a hard-fought 29-18 victory from C.G.E., the other local entry, in a scheduled Ladies' Lakeshore Basketball League game, last night before a crowded gallery at the Collegiate to move a step nearer to the league-leading Belleville team.

The winners took a 17-9 lead at the half and although C.G.E. came back strongly in the third quarter, and had most of the play in the last half, the Levine-coached crew turned it on in the last quarter and were going away at the finish. C.G.E. made a strong bid in the third quarter, led by R. Thompson and M. Hodson, and all but tied it up, but in the last period their shooting was wild and their play disorganized; and the winners intercepted passes and broke away often to score and pile up their lead.

Play was fast and very rough all through and Referee Curly Krug and Umpire Vince Holmes called a total of 38 fouls, 24 on the winners and 14 on C.G.E. Therein lay a splendid opportunity for C.G.E. to win, but they cashed in on only six of these. The winners made five out of their 15 chances.

L. Magee and B. Blade starred for the winners and M. Hodson and R. Thompson were best for C.G.E.

The teams:

Orfuns — A. Livingstone (1), L. Magee (7), G. Mortimer (4), B. Blade (8), M. Snowden, J. Dawson (2), J. Weir, F. Bestard, S. Levine (5), R. Ellis (2).

C.G.E. — M. Hallahan, A. Craig (3), M. Hodson (6), F. Nolan, M. McCarthy, K. Rogow (1), M. Wood (3), R. Thompson (4), G. Mann (1).

Referee—Curly Krug.

Umpire—Vince Holmes.

Lakefield Boys Win

(Examiner Correspondence.)

LAKEFIELD, Jan. 20.—Lakefield Public School's hockey team, coached by Principal T. W. Chaplin, defeated a junior team from the Grove School by the decisive score of 6 to 2, when they met for the first time in the Lakefield rink on Wednesday.

SKIERS !

Unfortunately, because of insufficient snow, it is necessary to postpone tonight's (Friday) Jumping Exhibition at the Nassau Ski Jump.

PETERBOROUGH SKI CLUB

ALL SAINTS' RINK

SKATING

TONIGHT and SATURDAY

MODERN MUSIC—ADMISSION 15c AND 20c

For Hockey Engagements Telephone 3775

JUNIOR HOCKEY

TONIGHT, JANUARY 20, 8.30

BROCK ST. RINK

Bowmanville vs. Monarchs

General Admission 25c, Children 10c
West Side, Gents 35c, Ladies 25c, Reserve 50c
Results of Peterborough-Belleville Game Broadcast

"LOOK HARRY—FASHION-CRAFT HAVE SUITS AS LOW AS $24.50 IN THEIR SALE OF MADE-TO-MEASURE BRITISH WOOLLENS"

"THAT SO, JEAN? WELL I CAN'T GO WRONG ON A FASHION-CRAFT SUIT, SO I'LL GO IN THERE TO-MORROW"

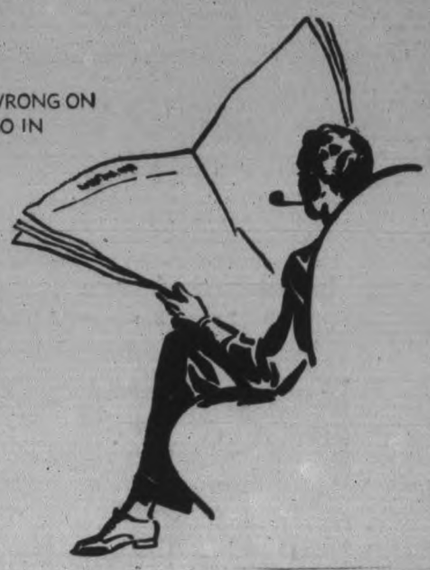

LIBERAL CHARGE ACCOMMODATION
You May Take 4 Months to Pay On Our Convenient Plan

Fashion Craft Shops LIMITED

390 GEORGE ST.

Jack Primeau, Jr. - George Hildenbrand

RED WINGS AND CANADIENS DEFEAT RANGERS AND BRUINS

Detroit Team Breaks Tie To Win Game 4-3

By Robert Clarke
(Canadian Press Staff Writer.)

Consider the story of Montreal Canadiens and the three "Black Cats" and realize it is little wonder that a good many athletes are superstitious.

The first of the three Black Cats was a big China one sent Goalie Willie Cude recently by an admirer; the second was a small fob-sized one received the same day by Johnny Gagnon, little right wingman; and the third is Gagnon himself, known around the National Hockey League circuit as the "Black Cat."

The little token that Gagnon received was chained about the neck of the big China one belonging to Cude, and the slim Welsh net minder refuses to let the charm out of his sight while in the dressing room. In fact, Willie won't even let anyone else touch it.

With all this good luck stored up Canadiens went out last night in Montreal before a crowd of 10,000 and scored a brilliant 1-0 victory over the league-leading Boston Bruins. Thus the Flying Frenchmen, though in the cellar, became the first team this season to blank the Bruins twice. Canadiens turned the trick 2-0 in Montreal earlier in the schedule.

No more than one guess is needed to know who scored the winning goal for the Habitants. Gagnon turned the trick with a blue-line shot in the second period while Bruins were a man short through a penalty for tripping to Bill (Flash) Hollett.

Wings 4—Rangers 3

But Canadiens failed to gain ground by their victory — making the fourth time Bruins have been shut out this season—for the Detroit Red Wings scored a 4-3 decision over New York Rangers in the only other game of the night to draw even with Chicago Black Hawks for fifth place.

The Wings, unbeaten in their last five starts during which they have won three and tied two, topped the second-place Rangers on a goal in the third period by Roy Giesbrecht after leading 3-1 until the seventh minute of play in the final session.

Charlie Conacher, flashing some of the form that made him one of the most feared snipers in the league in his days with Toronto Maple Leafs, sent Wings ahead with a goal in the first period but Rangers tied it up in the last minute of the session on Bryan Hextall's goal.

Syd Howe and Marty Barry scored for the Wings in the second period but the Rangers drew even in the third with two goals in less than a minute. Wilbur Hiller supplied the first and Rookie George Allen the other.

GOING CHORUSY

LONDON — (CP). — Brentford Football Club supporters sang the team's "anthem" for the first time this Christmas. The English League first division team ran a competition for a theme song and "numbers" poured in.

Nearly 100 new omnibuses are plying for fare on the 66 new lines in the Sudetenland.

Jersey Slugger

TONY GALENTO

Jorge Brescia, who lasted three rounds with Joe Louis, fell in one heat before Tony Galento (above), the two-ton New Jersey barkeep. There is some talk of a Farr-Galento bourt, but Tony is more interested in a shot at the heavy title, now held by Louis.

Cup-Tie "Fever" Runs High In Old Country

LONDON, Jan. 20 (CP Cable)—Cup-tie fever is at a high pitch this week from Land's End to John o' Groats. Throughout the United Kingdom league football has been pushed into the background as English teams prepare for fourth-round cup games and north of the border 54 clubs put the finishing touches to their training for the initial stage of the Scottish Cup competition.

The Scottish Cup inaugural at the week-end is likely to be made under weather conditions very different from those that forced postponement of six contests in England's big cup day two weeks ago. Milder weather prevails all over the country and big attendances are expected.

While the competition in England has narrowed down to 32 teams it will be a great scramble up north with all the big clubs and 16 would-be giant-killers participating.

Top-notch league clubs anticipate little difficulty in reaching the second stage of the Scottish tournament. Rangers and Aberdeen are drawn against teams of the same status but they are overwhelming favorites to win. Hearts and Celtic oppose little clubs that have survived earlier qualifying rounds.

Rovers Vs. Rangers

Raith Rovers, struggling near the bottom of the league, entertain the fast-driving Rangers at Kirkcaldy and the match comes in the nature of belated New Years gift. It is probable 25,000 spectators will crowd into Starks Park. Aberdeen should easily defeat Albion Rovers at Pittodrie Park.

Hearts have the little known Penicuik Athletic as visitor in the Scottish capital and the Celts play Burntisland Shipyard amateurs at the Fifeshire seaside resort. East Fife, only Second Division team ever to hold the Scottish Cup, is at home to Montrose of the same group.

Managers of most English clubs are happy over the recovery of star players who will line up in Saturday's cup-ties. Everton, highly favored to win the trophy now held by Preston North End, has a home game with Doncaster Rovers of the Third Division. After a week's special training at Harrogate the toffee-makers are confident of victory.

Although at home, Preston will take no chances against Aston Villa. The Villans are out to avenge a 2-1 defeat inflicted by the Lancashire men in one of last season's semi-finals. A London battle between Chelsea and Fulham is expected to attract the biggest crowd of the day to the former's ground at Stamford Bridge.

Chelmsford City, only minor leaguers left in the competition, may be forced to play at Birmingham without Wass, a rugged defender. The right-back is troubled with a strained knee.

1939 Shows Signs Of Great Year For Boxing Fans

By Edward C. Foster
(Executive Secretary, National Boxing Association.)

PROVIDENCE, R.I., Jan. 20 — (AP). — Boxing during 1938 certainly furnished the fans many thrills and plenty of excitement.

First, might I mention the world's professional boxing congress held at the invitation of the Italian Government at Rome in April. Twenty-one different nations were represented.

Certain rules and regulations for the betterment of boxing were agreed upon, and while, of course, it will take a few years to iron out many small, irritating controversies, I firmly believe a great deal of good will be accomplished by this world congress, and that in a few years the results will be evident to everyone.

Without doubt, of course, the great outstanding feature during 1938 was the remarkable career of Henry Armstrong who won the featherweight title late in 1937, last year defeated Barney Ross for the world welterweight championship, and then defeated the lightweight champion, Lou Ambers, to become the champion of three divisions.

Armstrong has since relinquished his claim to the featherweight title and this division is devoid of a National Boxing Association champion at the present time.

The Hostak Upset.

The middleweight division furnished plenty of excitement. Freddie Steele, the champion, was knocked out by Al Hostak in one round. Then a complete upset occurred when Solly Kreiger of New York met and defeated Hostak in a 15-round bout to become champion.

John Henry Lewis, the light-heavyweight champion, defended his title the last time against Al Gainer at New Haven, Conn., on October 28, winning in a very slow, uninteresting contest.

The heavyweight division has been active and brought into the picture a new high-ranking boy, Lou Nova of California. Nova defeated Tommy Farr and showed conclusively that with the experience of a few more bouts he will be a worthy opponent for Joe Louis.

Little can be said about Louis that is not already in the records. He deserves all the credit that goes with the world's heavyweight title.

The year 1939 promises to be one of the best boxing has ever seen.

'Russian Lion' Now Making Lecture Tour

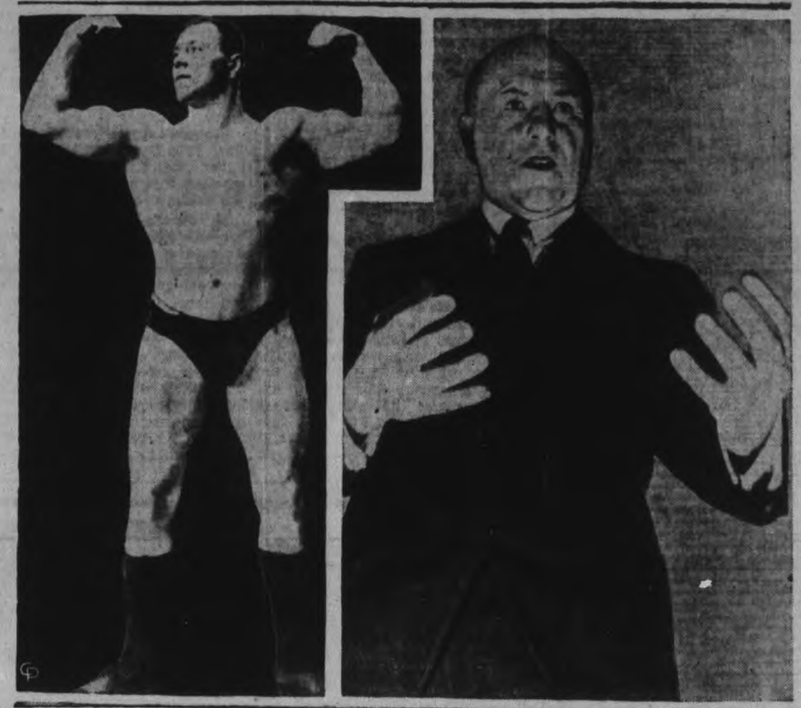

Two pictures of a man whose name is known wherever wrestling is discussed, George Hackenschmidt, seen at the LEFT as he appeared when he was world's wrestling champion from 1905 to 1911, in the days when a world's title embraced more than merely four or five city blocks, as is so frequently the case now. At the RIGHT, the "Russian Lion" is seen as he delivers a speech from the lecture platform, the scene of most of his present-day activities. The mighty man of the mat, who will soon begin a North American lecture tour, looks back on his days in the ring as an "era of distinctive expression," and since he has written a book entitled "Man and Cosmic Antagonisms to Mind and Spirit" you can see that he can juggle words around just as easily as he used to juggle opponents 30 years ago.

Hershey's Bears Nick Indians 3-0

(By the Canadian Press.)

Hershey Bears are clicking again in the form that sent them out to the front in their International-American Hockey League section after the start of the schedule, and before a slump allowed Cleveland Barons to take over temporary possession of the top rung.

The Bears whipped Springfield Indians 3-0 last night at Hershey to maintain their three-point lead over the Barons, who topped Syracuse Stars 2-1.

The Bears scored their victory on a first period goal by Windy Steele and tallies in the third period by Reardon and Kilrea.

In the game at Syracuse the Stars claimed that on the winning goal, which was credited to Patterson, the puck went through the netting at the side to lodge into the cage. The goal judge maintained the puck had not entered the net legally, and Syracuse players showed officials a hole in the side of the net, but Referee Bill Coutu called it a goal.

The disputed score came in the third just a half-minute from the end of the regulation time. In the same period Bummer Doran scored for Syracuse and B. Blake for the Barons.

Helsingfors Shapes Up For Olympics

HELSINGFORS, Jan. 20 — (AP). —Maybe most of the people all around the world aren't thinking very much about the 1940 Olympic Games right now, but a great many in this picturesque Finnish capital are.

Parliament has voted a budget of 200,000,000 finmarks (approximately $5,000,000) for support of the Games and the city itself has subscribed another 100,000,000 finmarks.

Arrangements are being made to accommodate 160,000 guests daily during the spectacle, which is scheduled from July 20 to August 4, 1940. Fully half of the spectators are expected from foreign countries and committees are already busy considering housing problems.

Most of the athletes will be quartered in an "Olympic Village" in a wooded area of the suburb of Kapyla. Contracts for 29 three-storeyed houses providing some 2,500 rooms have been let to a building society, which after the Games will lease the houses out as private dwellings.

Women competitors are to be boarded in a nurses' training college now being built in beautiful natural surroundings.

FIGHT KIDNEY ACIDS

Clogged, inflamed kidneys prevent proper elimination of toxic waste matter, resulting in excess acid accumulations in kidneys and blood. Gin Pills flush out the millions of tiny kidney tubes giving quick relief from backache, lumbago, rheumatic pains.

Let Gin Pills help you as they have so many others.

282

Two sizes regular 50c and New Economy Size (Double the Quantity), 75c

Hockey Record

Standing and Results

NATIONAL LEAGUE

	P.	W.	L.	T.	F.	A.	P.
Boston	26	18	7	1	68	32	37
Rangers	25	15	7	3	67	45	33
Americans	26	12	8	6	66	66	30
Toronto	27	10	13	4	56	55	24
Chicago	27	9	14	4	44	69	22
Detroit	27	9	14	4	57	70	22
Canadiens	28	6	16	6	54	86	18

Last Night's Results.
Detroit 4, Rangers 3.
Canadiens 1, Boston 0.

Future Games:
Saturday—Americans at Toronto
Sunday — Canadiens at Rangers; Americans at Chicago; Boston at Detroit.

INTERNATIONAL-AMERICAN

Western Section:

	P.	W.	L.	T.	F.	A.	P.
Hershey	30	18	10	2	76	54	38
Cleveland	31	15	11	5	85	72	37
Syracuse	29	13	11	5	69	59	31
Pittsburg	29	9	19	1	67	91	19

Eastern Section:

Philadelphia	29	19	9	1	131	95	39
Providence	28	11	11	6	61	71	28
New Haven	27	10	13	4	72	86	24
Springfield	31	8	19	4	68	101	20

Last Night's Results:
Cleveland 2, Syracuse 1.
Hershey 3, Springfield 0.

BIG EIGHT JUNIOR.
o-Varsity 4, Guelph 4.
o-Overtime.

EUROPEAN EXHIBITION.
Trail 9, Prague 1.
Euorpe-Canucks 4, United States 3.

AMERICAN ASSOCIATION.
Wichita 3, St. Louis 1.

ONTARIO HOCKEY ASSOC.

Intermediate "B."
Bolton 6, Bramtpon 3.
Point Edward 6, Petrolia 1.
Clinton 4, Seaforth 2.
Newmarket 6, Beaverton 4.

Junior "B."
Owen Sound 6, Midland 5.
Galt at Hamilton Ramblers, postponed.

Junior "C."
Preston 9, Paris 0.
Orillia 7, Gravenhurst 6.
Lansdowne 4, Seeley's Bay 2.
Preston 9, Paris 0.
Milton 5, Acton 3.
Hanover 7, Durham 6.
Walkerton 8, Kincardine 1.
Collingwood 6, Barrie Lions 4.
Ripley 4, Teeswater 2.
Markham 4, East York 3.
Elmira 8, Milverton 7.

Juvenile.
Listowel 6, Palmerston 5.

QUEBEC PROVINCIAL.
Sherbrooke 9, Shawinigan Falls 1.

BRITISH NATIONAL LEAGUE.
Harringay R. 3, Wembley Mon. 2.
Brighton 6, E.C. Rangers 3.

THUNDER BAY SENIOR.
o-Port Arthur 3, Fort William 3.
o-Overtime.

ONTARIO RURAL.
Princeton 8, Vandecar 2.
Beachville 3, Plattsville 3.

Lakehurst Wins From Buckhorn

LAKEHURST, Jan. 20. — The Lakehurst junior hockeyists visited Buckhorn early in the week and won by a 4-0 score in a neat tussle. It was a lively exhibition struggle with the winners showing a bit more finish on the attack. Both sides showed lots of speed. Teams:

Lakehurst—Goal, H. Windover; defence, J. Allen, G. Westlake; centre, L. Fawcett; wings, B. Gardiner, S. Northey; subs, M. Hunt, W. Barcroft.

Buckhorn—Goal, W. Spafford; defence, R. Shearer, R. Barr; centre, E. Hall; wings, O Fulton, G. Hall; subs, Armstrong, Ireland, Little.

Referee—W. Northey.

Juniors Tangle Here Tonight

Another good-sized crowd of Peterborough puck followers is expected out tonight (Friday) at the Brock St. rink at 8.30 when the Bowmanville juniors tangle with the local Monarchs in an O.H.A. number. It promises to be a whirlwind of hockey action as these clubs appear very well-matched and with lots of class in junior company. They battled to a torrid 6-4 score in Whitby early in the week, the big Bowmanville bunch winning out—though the Monarchs claim they got a bad deal from the referee and goal-judge. They promise to even it up here tonight and take a firm grip on a good spot to make playoffs.

The flashy, brightly-hued Monarchs are coming along fine now, playing smart, speedy and scrappy hockey. With lots of practice and some good coaching, they look like good playoff prospects, but will be meeting one of the biggest and best teams in the group when Bowmanville mixes with them. Both squads will be at full strength for the struggle and full of fight all the way. Fans have seen several first-rate puck tilts locally in the last week, and tonight's should be another humdinger from start to finish. It deserves a big crowd.

Fights

(By the Associated Press.)

Newark, N.J.—Tony Galento, 235, Orange, N.J., knocked out Jorge Brescia, 216, Argentina (1).

Denver—Tony Canzoneri, 139, New York, outpointed Wally Hally, 136½, Los Angeles (10).

Boston—Bob Pastor, 182¼, New York, outpointed Tiger Terry Warrington, 176½, Liverpool, N.S., (10.)

Grand Rapids, Mich.—Wesley Ramey, 136, Grand Rapids, outpointed Joe Boscarino, 139, Rochester, N.Y., (10).

Atlantic City, N.J.— Bob Montgomery, 136, Philadelphia, knocked out Harvey Jacobs, 134, Newark, N.J., (1).

Wrestling

(By the Associated Press.)

Buffalo, N.Y.— Wladislaw Talun, 283, Poland, defeated Mayes McLain, 237, Pryor, Okla., 22.07.

Hartford, Conn.—Jim Casey, 214, Ireland, defeated Len Macaluso, 216, New York, two straight falls.

North Bergen, N.J.—Gic Christy, 223, Glendale, Calif., defeated Sam Cohen, 210, New York, 4.57.

Toronto—Joe Savoldi, 205, Three Oaks, Mich., defeated Chief Jules Strongbow, 285, Oklahoma, 66 seconds.

Pittsburgh—Ed Don George, 230, North Java, defeated Bob (Stranger) Wagner, 230. Wagner disqualified after 25 minutes.

CHEMICALS UP

LONDON—(CP). — When snow covered football fields during the Christmas holiday games, clubs used sawdust, blue limewash, yellow ochre and red colorings for line markings.

RADIO TUNE-UP
Service
ANY MAKE
JOHNSTON'S
GEORGE at McDONNEL PETERBOROUGH 4697

Galento Wipes Out His Past Lapses K.O's Brescia In 1st Round; Snubs Farr For Nova On March 10

By Gayle Talbot
(Associated Press Sports Writer.)

NEWARK, N.J., Jan. 20 — (AP) —Round Tony Galento is back in the good graces of practically everybody to-day, his recent lapses forgiven by fans and his services eagerly sought by Promoter Mike Jacobs the man who makes or breaks fighters.

Mike was among the 10,000 awed spectators at the Newark Armoury last night when Tony knocked out Jorge Brescia, the angular Argentine, in 1.41 of the opening heat. He broke all existing records in reaching Tony's side and asking him how he would like to meet Lou Nova next March 10 in Madison Square Garden.

The exultant Tony, between proud proclamations that he hadn't had a single beer all day, told Mike nothing would please him more.

"I'll knock Nova out for you and then get me that Joe Louis," he crowed.

Only one thing stands in the way of Galento-Nova scrap—the little fact that Nova has signed to fight Max Baer on May 25. Jacobs is willing to take a chance on Nova getting licked by Galento if Nova is. The next move is up to the promising young Californian.

Drops Farr Match.

Jacobs had planned on a Galento-Tommy Farr match, but Tony's manager flatly turned him down after the gallant Galento's mighty lefts to the body made Brescia fold up.

"Look at the way we nearly murdered that guy," yelled Joe. "Give us a chance and we'll stop Joe Louis for you before the summer's over."

Whether Tony's that good still is a question. The feeling persists that a man as devoid of a defence as the beer merchant has no business in the ring with a sharp-shooter like the champion.

So far as the naked eye could detect, Brescia did his best to stave of Tony's rushes and to stand up under the blows that smacked into his middle. The finish was a terrific left under the heart that sent the big Argentine to his knees, where he rested and grimaced like a wrestler as he was counted out. Galento's admirers nearly tore the house down.

PATRICK'S BROTHERS

NEW YORK—(CP).—In his long career as a manager Lester Patrick of New York Rangers has had five sets of brothers under his wing, two of them playing now including his two brawny sons, Lynn and Murray Patrick and Mac and Neil Colville.

Mid-Winter Practice

Major league baseball's home run king, Hank Greenberg, of Detroit Tigers, gets in some extra-early practice swings on the sands at Miamia Beach, where he is spending the winter. Ho, for the life of a ball player.

Remember When—

Hans Birkie defeated Jimmy Braddock over 10 rounds at New York six years ago tonight. The bout was a last-minute substitution and attracted less than 5,000 persons. Braddock came back later and dethroned Max Baer as world's heavyweight champion in June, 1935, relinquishing the title to Joe Louis in 1937.

DANCE
LEGION HALL
Saturday, Jan. 21
JIM BLACK'S
9-PIECE
ORCHESTRA
Modern and Old Time Dancing
Admission 25c
You'll want to hear these boys.

TONIGHT
Dancing
TO
Hal MacFarlane and His Music
WITH CURLY GIBSON
Vocalist
ADMISSION 35c Per Person
Dancing Free
ELITE COURT
The Smart Place to Dance
RICKY ADAMES, Manager

CAPITOL
To-day - Saturday
Daily 2.30 - 7.00 & 9.00

—ADDED ENJOYMENT—
"Capitol Latest News"
"Unusual Occupations"
(Colored)
"Hunky and Spanky"
(A Colored Cartoon Treat)

Regent
SAT. ONLY
2.30 - 7 and 9
A FOUR-FISTED ENTERTAINMENT SOCK!

LAST TIMES TO-NIGHT "Four Daughters"

RADIO PROGRAMS

The programs listed are printed as issued by the stations and are subject to change.

Friday
(Evening E.S.T.)

4.45 P.M.
Girl Alone (NBC) WBEN
Canadian Paintings, CBL
Jan Wynne, CFRB

5.00 P.M.
Barry McKinley, WJZ
Harry Cool, WABC
Social Chronicle, WHAM

5.15 P.M.
Shanks' Orchestra, WJZ
Your Family, WEAF
March of Games, WABC
Yodeling Cowboy, CBL

5.30 P.M.
Crimson Trail, CFRB
Jack Armstrong, WBEN
Don Winslow of the Navy, WHAM
Magical Voyage, CBL

5.45 P.M.
Little Orphan Annie (NBC), WBEN
Children's Corner, WOR
The Mighty Show, WABC
Closing Stocks Quotes, CBL

6.00 P.M.
Musical Interlude, CFRB
Mixed Ensemble, WEAF

6.15 P.M.
Howie Wing, WABC
Claire Wallace, CFRB
Dorothy Rochelle, WJZ

6.30 P.M.
To-day With Bob Trout, WABC
Say It With Music, WGN
Gulden Serenaders, WJZ

6.45 P.M.
Lowell Thomas, CBL
Father and Son, WEAF

7.00 P.M.
Amos 'n' Andy (NBC) CBL
County Seat, WABC
Shaw's Orchestra, WJZ

7.15 P.M.
Jimmy Fidler, WBEN
Lum and Abner, WABC

7.30 P.M.
From a Rose Garden, CBL
Jack Haley, WABC
The Revellers, WEAF

7.45 P.M.
Maurice Sheey, WJZ
Inside of Sports, WGN
Sweetheart Program, WEAF

8.00 P.M.
Warden Lawes, WJZ
Cities Service (NBC) CBL
Chansonette, CBM
First Nighter, CFRB
Johnny Presents, WOR

8.30 P.M
Burns and Allen, WABC
Lone Ranger, WGN
Miss Trent's Children, CBO
Jamboree, WJZ

9.00 P.M.
Campbell Play House, CFRB
Waltz Time (NBC) WEAF
Plantation Party, WJZ

9.30 P.M.
Horse and Buggy Days, WJZ
Death Valley Days (NBC), WBEN
Dick Jurgen's Orch., CBL

10.00 P.M.
Grand Central Station, WABC
To be announced, WJZ
Lombardo's Orchestra, WEAF
Graham Spry, CBL

10.30 P.M.
Fanfare, CBM
Barrie Wood, WABC
Uncle Ezra, WEAF
Luigi Romanelli, CBL

11.00 P.M.
Looking at the News, WABC
Late News Bulletin (CBC), CBL
Concert Orchestra, WGN

11.15 P.M.
Piano Recital, CBL
Noble's Orchestra, CFRB

11.30 P.M.
Dorsey's Orchestra, CFRB
Gaspaire's Orchestra, WJZ
Woodhouse and Hawkins, CBL

12 P.M.
Buddy Rogers' Orch., WABC
Northern Messenger Service, CBL
Sammy Kay's Orch., WOR

Saturday
(Morning E.S.T.)

8.30 A.M
Musical Tete-a-Tete, WEAF
Christian Science, CFRB

8.45 A.M
Morning Devotions, CBL
Jack and Loretta, WJZ

9.00 A.M
Richard Maxwell, WABC
Breakfast Club (NBC) CBL
The Wise Men, WEAF

9.15 A.M.
Saturday Morning Club, WEAF
Montana Slim, CFRB

9.30 A.M.
Marriage Licence Romances, WOR
Fiddler's Fancy, CFRB

10.00 A.M.
Hillbilly Champions, CFRB
No School To-day, WEAF
Smilin' Ed McConnell, WLW
Three Romeos, CBL

10.30 A.M.
Four Corners Theatre, WABC
The Child Grows Up, CBL
Florence Hales, WEAF
Once Upon a Time, WOR

11.00 A.M.
Music International, CBL
Cincinnati Conservatory Orchestra, CFRB
Betty Moore, WEAF

11.30 A.M.
Milestones in Music, WEAF
Our Barn (NBC) CBL
Army Band, WOR

(Afternoon E.S.T.)

12.00 NOON
Kate Smith, WABC
Sweet Hour of Prayer, CBL
This Wonderful World, WOR
American Education Forum, WJZ

12.15 P.M.
Cloutier's Orchestra, WBEN
Melody Ramblings, CFRB
Collegiate Revue, WOR
Farm Talk, CBL

12.30 P.M.
Gipsy Trails, CBL
Enoch Light's Orch., CFRB
Call to Youth, WEAF

1.00 P.M.
All Hands on Deck, WABC
Matinee in Rhythm, CBL
University Life, WOR

1.30 P.M.
Ray Kinney's Orch., WJZ
Campus Capers, WEAF
Moods for Moderns, WABC

2.00 P.M.
Metropolitan Opera, CBL
Romany Trail, CFRB
Debates, WOR

2.30 P.M
Krenz' Orchestra, WJZ
Buffalo Presents, CFRB
Alice Blue, pianist, WGN

3.00 P.M.
Bucknell Univ. Chorus, CFRB
Music Hall from London, WOR
Metro Opera Series, WEAF

3.30 P.M.
Al Roth's Orchestra, WJZ
Poetic Strings, CFRB

4.00 P.M.
James Stabiman, WJZ
College Students' Discussion, CFRB

4.30 P.M.
Dancepators, CFRB
Gloomchasers, WOR

5.00 P.M.
Chamber Music, CBL
Cosmopolitan Rhythms, WEAF

Radio Log

CANADIAN CORPORATION

	M.	Kc.
CBL	357	840
CKCL	517	580
CBM		1050
CBO		880

COLUMBIA SYSTEM

WABC	349	860
CFRB	435	690
WJR	400	750
WGR	545	550

MUTUAL SYSTEM

WOR	422	710
WLW	428	700
WGN	416	720

NATIONAL (Blue Network)

WJZ	395	760
WHAM	261	1150

NATIONAL (Red Network)

WEAF	454	660
CBL	357	840
WBEN	309	900

Hogs Close 25 Up Lambs 50 On Week's Sales

TORONTO, Jan. 20 (CP)—Cattle prices were unchanged on Toronto livestock market this week, the Dominion livestock branch reported, while prices on better grade calves gained 50 cents. Hogs opened 15 cents lower but advanced on light runs to close 25 cents above last weeks close. Lambs were down 25 cents while sheep held steady.

Export buyers aided the cattle market tone by taking about 800 steers and heifers and 200 bulls for United States. Weighty steers sold from a low of $5.50 up to a high of $7.75 with most sales from $6.25-$7.25. Good butcher steers and heifers traded at $6.25-$6.50 with a few tops at $6.75.

Butcher cows brought $3.25-$4.50, canners and cutters $2.50-$3. Butcher bulls made $4.75-$5.25, bolognas $4-$4.75. Fed calves ranged from $7-$9.50 cwt., according to quality.

Stockers sold in small lots at $4.40-$5.50 and a few good feeders and stock calves reached $6. Milkers and springers brought $75-$80 each for tested tops.

Buffalo reported sales of 1,100 Canadian cattle with prices ranging from $8-$9.50 for steers and heifers and from $6-$7.50 cwt. for bulls.

Vealers Top $11

Choice veal calves opened 50 cts. higher at $10-$10.50 with a few tops at $11. Common lights and heavies sold downward to $5. Grassers were mostly 34.50 cwt.

Bacon hogs closed at $8.75-$8.85 off trucks. Sows were $6-$6.25 on the off-truck basis.

Sheep and lamb receipts included 2,200 westerns, good western lambs traded at $8.75-$8.90 with one load bringing $9 Monday. Ontario lambs moved in small numbers at $6-$8.75 with some up to $8.90. Sheep went at $2-$5 cwt. with light western ewes at $5.50.

Live Stock Branch weekly summary:

	Cattle	Calves	Hogs	Sheep & Lambs
This week ..	6324	1830	3739	3122
Last week ..	6513	1885	4159	2178
1939 to date.	18327	5465	13008	6720
1938 to date.	18567	4796	16160	8420
This week 1938	6993	1605	5361	3265

MORE ABOUT—

Gardiner Rejects

(Continued from Page 1)

the European market from reach of Canadian wheat, Mr. Gardiner said.

The six cent per bushel preference on wheat in the United Kingdom market, relinquished by Canada and Australia to facilitate negotiation of the Anglo-American trade agreement, had not been of any actual benefit, the minister said, nor had its through transit clause benefitted Canadian ports.

There were 220,000,000 bushels more wheat exported through Canadian ports during the five years immediately preceding granting of the preference than during the five years immediately following it.

Mr. Gardiner also, in reply to those who argued there was no direct relation between trade and unemployment, quoted statistics for the last ten years to show that as trade fell off unemployment increased, and as trade improved unemployment diminished. This was true throughout the world.

Gestures and Excuses.

W. Earl Rowe (Con., Dufferin-Simcoe) said the speech from the throne "only reminds people of the uncertainty and instability" surrounding defence ,trade and unemployment problems. For the most part it was 'made up of gestures and excuses before a new election for promises which were made before an old election."

He said he would support the government if it would spend twice as much for national defence as had been spent in the past. He feared, however, that there was still muh uncertainty about Canada's defence policy. The government had not said it would stand "shoulder to shoulder" with the United Kingdom.

The United States trade treaty would likely lead to a loss of jobs among Canadian workmen. This was the case with the former agreement and the new one reduced tariffs still further.

"This whole treaty bristles with danger," he said, "bristles with possibilities of destruction for the major industries of Canada. As I see it, it is a sacrifice of Canada on the altar of economic appeasement."

The major aspect of relief should be a national responsibility, Mr. Rowe declared. No longer could it be left with the municipalities. The federal government should act at once and institute as well a policy of employment assistance. There should be a new outlook in Dominion and provincial relations on these social problems and a new arrangement.

"I regret very much," Mr. Rowe said, "that just now it would be very difficult to have a friendly conference with the provinces, even among the family of Liberal governments."

A centralization of tax-gathering agencies would remove duplication and make for greater efficiency as well as economy, Mr. Rowe believed.

Bicycle Kidnap

KANSAS CITY, Jan. 20—(AP).—Something new in kidnappers—a youth on a bicycle was waiting for George Brickel, 17-year-old drugstore delivery boy, when he finished a delivery last night. "Don't make any funny moves and you'll be all right," he said, motioning with a gun for Brickel to sit on the bicycle crossbar. He rode Brickel three blocks ,then robbed him of $1.10.

Nazi Plan Reply To Lima Meet

Renewed activity by Germany in South America as an answer to the recent Lima conference, was indicated in announcements that the Nazi Reich is planning two powerful radio stations in Lima and Buenos Aires through which to broadcast propaganda. This map shows the section already covered by German wireless broadcasts along with the areas with heavy German populations and the South American nations which are now linked with Europe by blood and trade ties. Propaganda from both Italy and Germany was

Emily Telephone System Shows Surplus Of $1,006 For 1938

(Examiner Correspondence.)

DOWNEYVILLE, Jan. 20—The annual meeting of the Emily Municipal Telephone System was held in the U.F.O. hall on Wednesday, when the officers for 1939 were appointed.

Mr. William Brown was named to the committee in the place of Mr. Samuel Carew; John Thorn and Henry Carroll to the commission; Horace Hill, treasurer; Milton Sherin and Alvin Perdue, auditors.

Number of telephones January 1, 1938—Subscribers, 308, renters 6, total 314. Number of telephones December 31, 1938—Subscribers 306, renters 7, total 313.

Miles of poles, January 1, 1938, 205. Miles of poles December 31, 1938, 205.

Miles of single wire, January 1, 1938, 555. Miles of single wire December 31, 1938, 555.

Operating account — Revenue: Subscribers' levies in 1938 for principal interest and maintenance collected, $2,142.00; subscribers' levies for 1938 for principal interest and maintenance uncollected, $344.82; non-subscribers' rental for 1938 uncollected, $82.25; non-subscribers rentals for 1937, collected, $15.25; miscelleaneous receipts, $1,167.70—Total revenues, $3,752.62.

Expenses: Annual switching fees paid to Bell or other systems, $1,224.00; maintenance or repairs, wages, $704.33; mainteance or repairs, supplies, $126.33; commisisoners' salaries, $54.00 secretary-treasurer's salary, $75.00; other salaries (auditors, clerks, etc.) $55.12; rent, heat and light, $8.00; stationery, printing and postage, $21.85; insurance and compensation, $5.40; sundries, $66.01—Total operating expenses, $2,338.04. Gross income((operating, revenue less expenses), $1,966.08.

Principal and interest payable on debentures 1938, $407.60; surplus for year, $1,006.38; plus surplus December 31, 1937, $959.70—Total surplus, $1,963.08.

Construction, year ending December 31, 1938—Receipts from date of bylaw for establishment of system to December 1938: From proceeds of debentures, $28,340.60; from subscribers in lien of debentures, from January 1 to December 31, 1938, $35,118.16; from subscribers in lien of annual instalments, $90.00 — Total, $35,208.16.

Disbursements, from date of bylaw for the establishment of the system to December 31, 1937: Epended on plant and equipment, $35,208.16—Total, $35,208.16.

Balance sheet for year ending December 31, 1938 — Assets: Plant and equipment, $35,208.16; tools and vehicles, $191.00.

Subscribers levies uncollected is previous years up to Dec. 31, 1938, $344.82; rental uncollected in previous years up to December 31, 1938, $82.25; material on hand, $100.00; cash in bank or in hand, $201.05—Total, $35,936.38.

Liabilities: Debenture principal unpaid on December 31, 1938, $901.79; cash payments by subscribers in lien of annual levy, $6,958.60; debenture principal paid to December 31, 1938, $26,946.47; surplus, $1,129.52—Total, $35,936.38.

Too Much Culture

DETROIT, Jan. 20—(CP).—Delegates at the Michigan Association of Fairs here to-day decided the big trouble with country fairs, especially the big State fair, was "too much culture and not enough agriculture." "Foundation of a successful country fair is a good agricultural exhibit," said Delegate R. O. Buckley, Huron (Mich.) county fair manager.

"Farmers like to see farm machinery displayed, but more than that they want to see what the other fellow has raised on his place during the year and compare their stuff with his."

OBITUARY

MRS. BAPTISTE FOBERT

(Examiner Correspondence.)

TWEED, Jan. 20.—The death of Sarah Generoux, wife of Baptiste Fobert, occurred at her late home in the Township of Elzevir, near Actinolite, on Monday. Eighty-two years of age, she was born in the same home in which she died, a daughter of Mr. and Mrs. Felix Generoux. She had been in ill health for the past two years, but her condition was not serious until late last week.

Sixty-two years ago, she was married to Baptiste Fobert, and her whole life was spent in Elzevir township. The late Mrs. Fobert was a member of the Roman Catholic church at Queensboro.

Remaining, besides her husband, are nine children, John of Eldorado; Louis, Actinolite; Felix of Bogart; Joseph and Fred of Tweed; Mrs. John Generoux, Queensboro; Mrs. A. J. Ashmore, Lindsay; Mrs. Moses Bosley, Eldorado; Mrs. Edward Sexsmith, Queensboro. Three brothers also remain: Felix Generoux, Trenton; Nelson and Duff, Queensboro.

The funeral was held from her late home to Queensboro Roman Catholic church on Wednesday morning, where Rev. Fr. Hyland conducted requiem mass. Interment was at Queensboro. Six grandsons were the bearers: David and Edward Fobert, Frances Bosley, David Generoux, Wilfred Sexsmith and Thomas Fobert.

MRS. THOMAS BRISBIN

(Examiner Correspondence.)

LIFFORD LINE, Jan. 20—One of Manvers most highly respected octogenarians in the person of Mrs. Thomas Brisbin passed away on Sunday morning at her late home at Brisbin's Mill on the Ninth concession of Manvers township. Although Mrs. Brisbin was eighty-two years of age last month she enjoyed good health and maintained the use of all her faculties until a few days previous to her death when she suddenly suffered a severe stroke which proved fatal.

She was a life long resident of Manvers, her maiden name being Elizabeth Ann Miller, daughter of the late Mr. and Mrs. James Miller, pioneer Manvers settlers. Fifty-seven years ago she was united in marriage to Thomas Brisbin. To this union were born two children, a daughter Mrs. William Hodgson (Rosemond) of Lindsay and a son Arthur Brisbin of the same town.

Mr. Brisbin predeceased his wife sixteen years ago. He operated the lumber mill on his premises and when he passed on his wife continued to reside at Brisbin's Mill and oversee the work with assistance. She was highly revered by her workmen and had many warm friends in the community in which she lived.

The funeral was held at her late residence on Tuesday afternoon conducted by Rev. C. H. Ferguson, pastor of Yelverton United Church with which Mrs. Brisbin was connected.

The funeral cortege proceeded to Riverside Cemetery, Lindsay where burial took place beside the remains of her late husband. The pall-bearers were two nephews, William Miller, Norman Miller and four neighbors, William Fowler, Herbert Neals, James Shackleton and Willis Whiteside.

MORE POWER FOR SWEDEN

Having owned all waterfalls of the country for centuries, the Government of Sweden is harnessing them with modern hydroelectric projects.

MORE ABOUT—

Paying Farmers

(Continued from Page 1)

from crop failures and the long hours he works in return. When a city man comes home after work he sits on the verandah and waters the lawn while the farmer never takes off his overalls but digs in at the chores right after the evening meal. He went on to show that in every walk of life there are staggering problems and we are all too prone to say that the other fellow has it soft when in reality he is borne down by troubles as great as our own.

The question of fair prices to farmers is a vital one and if fair prices did exist the farmer by virtue of his ability to buy what he needed would start a wave of prosperity that would put every man to work in factories and elsewhere. To-day it takes 300 per cent more than the farmer produces to purchase the things he needs. The speaker expressed regret that the farmers still show little inclination to co-operate and organize themselves as they should in order that their problems may be solved more readily.

Farmers Sick At Heart

For years the farmers have been sick at heart and sick in their pocketbooks. Their buildings and fences are rundown and they have not the money to repair or paint them. There is not a group in the Dominion who could solve the unemployment problem so quickly as the farmers if they were given fair prices for the products they produce.

We can only go forward when we have joint representation, and joint understanding, of all projects and most are interlocking affecting both the urban and rural dwellers.

Mr. Houck said he regarded the brutal slaying of Jimmy Windsor in Toronto as another indication that something must be done at once to give employment to the youth of the country. "Whatever criticism we can make of the dictator countries we must at least admit they are taking care of their youth.

The younger generation are the lifeblood of the country and the leaders of tomorrow and they must be taken care of. The wave of hold-ups and the Windsor murder drove home to many in Toronto that this problem is becoming more acute with each passing day."

Greatest Asset

"Youth is admittedly the country's greatest asset and yet we have no minister of youth in parliament although we have a Minister of Mines and a Minister of Lands and Forests. It is imperative that the boy leaving school must be given a chance to stand on his own feet, must be given responsibility and a job.

We must stand together on all problems instead of seeing one group get help at the expense of another section. Such prospertity as this is only shortlived.

Mayor James Hamilton tendered a vote of thanks to the speaker and lauded those men who have given many years of untiring service to the work of the Exhibition. E. F. Mason seconded the motion.

N. W. Smale of Lindsay who with W. J. Murphy and S. Endicott of the Lindsay Exhibition Board were guests at the banquet said it was the first time such a courtesy had been extended and he brought greetings and best wishes from the president of the Lindsay Fair Board.

The Northrop trio supplied dinner music and solos were given by Mac Gordon and John Fowler while Miss Velma Staples, 13-year-old daughter of S. S. Staples, a director of the Exhibition Board from Ida delighted the gathering with two recitations in French-Canadian dialect entitled the "Quatrains of Callander" and "Jean Baptiste."

Somaliland Sights Italian Plane

DJIBOUTI, French Somaliland, Jan. 20 — (AP). — Fresh reports of an Italian airplane flying deep over French territory reached Djibouti to-day from the border region between Somaliland and Ethiopia.

The plane was said to have circled on Tuesday over the village of Alisabiet, the same place where an Italian plane was reported on a reconnaissance flight on Saturday. Alisabiet is located near the Dekkil mountain range north of the Addis Ababa-Djibouti railroad.

Britain plans to spend $1,000,000,000 on aircraft this year, compared with $600,000,000 in 1938.

Gunman Gets $3,000 In Montreal Bank

MONTREAL, Jan. 20. — (CP). — More than $3,000 was obtained by a lone gunman who walked into an East Laurier avenue branch of Banque Canadienne Nationale today, stuck a gun through the bars of the teller's cage, forced the youth to push out all available currency, and slipped out the door again. All within a couple of minutes.

The intruder, about 50 years old, was believed to have fled in a waiting motor car. But so rapid was his departure that persons in the bank said they had not been able to see if he fled along the street or jumped into a car which pulled out from the curb immediately after.

OLDEST TRIPLETS 82

LONDON—(CP).—England's oldest triplets, Faith, Hope and Charity, have celebrated their 82nd birthday. They are Mrs. Henry Watson, Mrs. William Rimington, and Mrs. Charles Thackray.

Saturday Continues Our Sale Of White Goods And Domestics. Besides The Advertised Lines, Watch The Windows and Visit the Store For Many Other January Sale Attractions Which Are Not Here In Sufficient Quantity To Advertise.

80 x 100 Inch
HEMSTITCHED SHEETS
1.49 ea.
Large, firm, good-wearing sheets. They must be seen to realize their full value. Only a limited quantity.

42" White
PILLOW SLIPS
29c ea.
These cases are made from a better grade of pure white cotton and finished with hemstitched ends.

34" White
Velva Finished FLANNELETTE
15c yd.
Soft, good-wearing, pure white, a satisfactory cloth for all kinds of uses. A cosy, warm fabric.

27" Wide
GOOD WHITE FLANNELETTE
10c yd.
Another Sale Special which will attract lots of buyers at this low price. Get your supply now.

Yard Wide
BOOSTER COTTON
20c yd.
A firm, finely woven pure white cotton which represents really splendid value at this low price.

Every Item Listed Means A Worthwhile Saving For You

Large 2 Lb.
UNBLEACHED BATTS
59c ea.
Good, full batts that open up to the large 72 x 90 inch size. A tested favourite.

72" Wide
UNBLEACHED SHEETING
37c yd.
A good-wearing sheeting at a low price. Buy this and you cannot make a mistake. It's an old friend.

42" Wide
PILLOW COTTON
29c yd.
A strong, pure white cotton in circular weave. It's not too fine, wears well, and is easily washed.

Large
TURKISH TOWELS
29c ea.
Big, good-drying towels such as you would regularly buy at 39c each. Another good January saving.

20 x 30 Inch
LINEN TEA TOWELS
23c ea.
A group of odd lines, white with stripes, checks and fancy borders, in various colorings.

57 WINTER COATS

GIRLS' MISSES' WOMEN'S

IN A WHIRLWIND JANUARY CLEARANCE

A chance for 57 girls, misses and women to buy 57 smart Coats and save money by spending it. Notice those in the window, then ask to be shown the others in our Coat Department. They're marked at

⅓ TO ½ OFF REGULAR PRICES

There's still quite a good sized assortment in the lot. Little folks, slim misses and those not so small can all expect to find something to suit at these attractive January Sale Prices. Many fur-trimmed styles. All fully lined, warmly interlined and in most instances reinforced with chamois leather to waist.

On Sale Friday and Saturday Second Floor

Full Fashioned
SILK HOSIERY
Irregulars
49c

Continuing Our Special Week-End Attraction
Celasuede and Satin Gowns An Outstanding Bargain
At **1.00**
If you've seen the garments in the window, no description will be needed to emphasize their exceptional value at the price—if not we can tell you they're worth $1.98—some are of fine celasuede fabrics, others of soft rayon satin. Small, medium, and large sizes. Colours: light tearose and ice blue.

ONE HUNDRED DRESSES

IN PLEASING STYLES FOR MISSES AND WOMEN

Moderately priced frocks for between season wear—good enough to look well—cheap enough that your outlay is small. Dresses of smooth or matt crepe, of attractive moire, of new fancy prints. Some short, some long sleeved styles.

Several New Colours **2.98** Sizes 14 to 44 In the Lot **3.94** All Smart Styles

Flannelette Blankets
70" x 90", 72" x 84". Gray only. Soft, single whipped blankets, large size, per pair **2.19**

Linen Cloth Seconds
63" x 63", 62" x 80", 70" x 70". Irish linen tablecloths, white grounds, borders in assorted colors. About half price **1.98**

WASH CLOTHS
Thick, soft, terry cloths, various colors 5c

Phone 1780 **RICHARD HALL LIMITED**

The Peterborough Examiner

VOL. LXXXI, No. 16 — PETERBOROUGH, FRIDAY, JANUARY 20, 1939 — PRICE THREE CENTS

Main Street Topics

By Examiner Reporters

CASES ADJOURNED.

Three charges of riding bicycles on North Monaghan sidewalks, contrary to the township by-law were adjourned when called before Magistrate Langley this morning.

JUMP CALLED OFF

Lack of snow and a threatened mild spell today has resulted in the Peterborough Ski club calling off their projected exhibition of jumping by floodlight at Nassau this evening. It will be held at a later date, as soon as snow arrives.

COLLIDE AT INTERSECTION

A car driven by W. H Cunningham, 560 Weller street and a truck operated by A. Lambert, Oxford street collided at George and Hunter streets Thursday and the lighter vehicle was damaged to some extent.

MILD SPELL ON WAY

White frost early this morning gave promise, despite the intense cold, of a warm spell, according to local weather prophets. Official sources, alleged to be more scientifically inspired, agreed, said a mildspell was on its way.

DRAWS CROWD.

The Herman arson trial has drawn most of the regular attendants at police court and the more comfortable seats at the court house were well filled this morning by many of those usually found watching the proceedings in Magistrate Langley's court,

GETS TEN DAYS.

David Black, alias Hutchinson, the young man picked up by police a week ago and who pleaded guilty to a vagrancy charge was given ten days in jail by Magistrate O. A. Langley, K.C., in police court this morning. It has been discovered that the youth's home is at White Fish, Northern Ontario.

NAMED SCHOOL CLERK

J. J. Moore, clerk of the township of Otonabee was named secretary-treasurer of the Consolidated School Board for the area. In the Keene district five school sections have been consolidated and will be administered now by a single school board, with representatives from each section.

NATIONAL REGISTRATION

Interesting in view of the removal of Hon. R. B. Bennett to England, is the reminiscence of an Examiner employee that it was twenty-one years ago this month that Mr. Bennett, as director-general of national service, called for the "registration for the national purposes of Canada" of every man in the country not serving overseas. This employee

A WINDFALL

Warden Milby complained today of the county council wanting the warden to attend the Good Roads Convention without the county taking membership in the organization. The question was settled and the $15 saved when Miss Batten said she had not sent in the membership money for 1938 until it was asked for late in 1938 and when the receipt arrived it was marked for 1939, so the county was already a member for this year.

REFORESTATION NEEDED

Kiwanians heard Alex L. Elliott, M.P.P., plead for a sane plan of reforestation, at their weekly luncheon meeting today. Mr. Elliott believed a continued policy of public education is necessary if the forests of the north are not to be laid waste as were those of southern Ontario. The lumbering industry forms the largest payroll, employs more workers than any other in Canada, he said, and declared forests must be preserved for future generations. He was introduced by C. S. Browne and Jacob Low moved a vote of thanks. Victor Cruickshanks was guest soloist. Guests at the meeting included Gordon K. Fraser of Burleigh Falls, president of the Ontario Conservative party, and John Turner. The club welcomed back John I. Allen, who has been absent for two months.

WOLVES VS. VILLAGERS

BUCHAREST — (CP). — Entire population of the village of Brusturi turned out with axes, knives, picks and shovels for a two-hour pitched battle with famished wolves which attacked the village. Four peasants were killed.

County Liable For Costs Of Hospital Cases

Peterborough County Council are liable for the hospital costs of any ward of the Childrens Aid Society who was first a resident of the county, though the child may now be residing in the city in the Shelter or in an adoption home, according to a ruling made by E. A. Peck, K.C., County solicitor at Thursday's session of the council.

"A ward of the shelter does not lose his or her status as a resident of the County even though the child may be living in the city, and I believe the municipality from which the came is liable for hospital costs, should the child become ill," he said. Reeve W. A. Anderson remarked that the county should not have to pay the usual 75 cents per day to the Childrens Aid Society while the child was in the hospital and Mr. Peck in answer said this appeared reasonable.

At the persent time the Council is concerned over three or four bills for hospitalization and have letters from the Peterborough Credit Exchange which ask payment of one bill for $57 for hospitalization of Gerald Johnston, Indian boy from Harvey township who contracted scarlet fever while in the hospital and was sent to the Isolation hospital without the county being notified. They are also asked to pay for the hospitalization of Rita Gray, a domestic who was employed at Lake Chemong in a summer home. This bill was refused by Smith township council and no decision on either case was reached by the Council on Thursday. They are concerned with the ruling re wards of the Shelter because of past experiences and because more cases are certain to crop up in the future.

Compensation Board Demands

Miss Batten, county clerk and treasurer notified the members yesterday that she had a letter from the Compensation Board indicating all salaried employees of the County must be covered by Compensation rules under a ruling which was passed in June of 1938. This move will result in an increase in costs, the exact amount of which is not known.

In the past only laborers employed by the County along with the County Engineer came under this classification, but members of the council stated similar action had been taken in all of the townships.

Howard Quinn, president of the Peterborough County Plowmen's Association addressed the Council seeking financial assistance this year for the plowmen. He said 56 entries were received at the match in 1938, almost double the number in former years and he expressed the opinion the Association was doing a very worthwhile work in the county. Frank Paterson ,secretary of the association said the organization was a truly live, progressive and successful one, deserving of support. Vincent Eastwood, Sr., the other member of the delegation tendered his congratulations to the Warden and members on their re-election and in the plea for a grant said "Farmers are the backbone of civilization and the Plowmen's organization are doing a worthwhile work in this county. "As auditor I can vouch for the proper spending of these monies." We are asking for a grant but it is one that pays dividends to the county."

In committee on finance with Reeve Wallace Shearer in the chair, the Council passed several minor grants which must still be approved before becoming final. Miss Batten read the financial statement for the year which was adopted on motion of Reeve W. A. Anderson and Deputy Reeve Johnston.

The financial statement is as follows:

COUNTY COUNCIL TOLD

(Cotinued on Page 14, Column 6)

Hens Excluded?

BELLEVILLE, Ont., Jan. 20—(CP).—By a 20-5 vote, Hastings county council filed a grey county council request for support in a move to extend the livestock protection act to include poultry killed by dogs. "If every old hen that lies down and dies is charged against dogs, we will all be broke," said one councillor.

Members Of Peterborough's 1939 County Council

Holding their first session, the 1939 County Council is in Peterborough in full force this week, meeting under the chairmanship of Warden James Milby of North Monaghan. Several new faces appear this year, but most are familiar. Front (LEFT to RIGHT)—Reeve James Gifford, Ennismore; Reeve Wallace Shearer, Harvey; Reeve W. A. Anderson, Otonabee; Warden James Milby, North Monaghan; Reeve A. B. Mann, Smith; Reeve W. R. Thompson, Norwood. Centre—Reeve David Curtin, Galway-Cavendish; Reeve Gordon Scriver, Lakefield; Deputy-Reeve Melville Johnston, North Monaghan; Reeve Martin Coughlin, Douro; Reeve Allan Caldwell, Chandos; Reeve E. W. Seeney, Havelock. Rear — Reeve John McColl, Asphodel; Deputy Harry Read, Otonabee; Reeve Norman Lean Burleigh-Anstruther; Deputy Harry Fowler, Smith; Reeve Isaac Anderson, Belmont-Methuen; Reeve John Martin, Dummer. (Examiner Staff Photo.)

'Y' Membership Is Highest In Its History

One of the most successful years in the history of the organization was looked back upon by the executive and members of the Y.M.C.A. at the annual meeting last night. With no liabilities in the statment of current accounts, the financial report showed an operating gain of $2,693-40. Only debt still facing the association now is the building fund. The report showed total receipts of $21,800.99.

The following directors were elected for three years: W. A. Richardson, I, McRae, J. H. Vernor, G. S. Matthews, C. Lacheur and H. L. Garner. C. A. Salmonsen and R. M. Glover were made honorary directors. The names were submitted to the meeting by a nominating committee composed of F. Hills, chairman, C. Shaw, J. L. Gilleespie, H. Tudhope, M. Rishor and G. Batley, and was acepted unanimously. Mr. McRae and Mr. Garner are the new members on the board.

Membership in the Y now stands at 1,151, the highest in the history of the association, G. H. Roper, general secretary, said in his report. "Peterborough is still in first place per capita in Canada," he said. "The remarkable increase in boys' membership from 308 last year to 446 now is an outstanding achievement for which our boys' secreetary, Cameron Gorrie, deserves the highest praise." He said that receipts from the Dormitory department had exceeded the budget expectations by $529.

He paid tribute to the Ladies' Auxiliary who, he said, "have continued to serve in their customary efficient way and have continued to supply all the needs of the dormitories. In addition to this they have supplied new curtains in the auditorium and have constantly sought to improve the building.

"The association faces the year 1939 in a strong position and should continue to make steady progress in all departments."

Boys' Work Report

Reporting on boys' work, Secretary Cameron Gorrie said the division has now the largest membership on record here. He told of a new system of records in his division, instituted this fall, which revealed an attendance of 6,551 for a three-month period.

"Program for Boys' Membership is supervised by the democratically elected Boys' Cabinet composed of leading boys in the membership who represent their clubs and classes," he said.

"By serving the community as well as the immediate boys' membership, the Y.M.C.A. has apparently widen-

(Y.M. MEMBERSHIP)

(Continued on Page 11, Column 4)

Concert Presented By Junior Band

Under the auspices of St. James' W.M.S. Auxiliary, a concert was given last night in Wesley Hall, featuring the Salvation Army Junior Band.

The pastor of the church, Rev. F. W. Craik, acted as chairman and the concert was opened with a fanfare by the band, with a missionary prayer by the chairman, who also introduced the clever young bandsmen.

The program, as arranged and conducted by Band Leader E. Victor, provided a delightful evening, as follows:

Part I.

March, "The Great Call" ..Band
Cornet and Horn.....E. Victor W. Parnell
Meet the Band (novelty)....Band
Arranged by E. Victor.
Euphonium solo, "Rocked in the Cradle of the Deep" .....
..... Bandsman Art Shadgett
Instrumental.....Quaret Party
Selection, "Ever Near" ..... Band

Part II.

Musical novelties by Band Leader Victor.

Part III.

March, "Czechoslovakia".... Band
Bell Solo, "Behold the Saviour of Mankind" Bandsman Ken Henwood
Selection, "Sinner's Plea" ....Band
Trombone Solo .....Cyril Gray
Selection, "Pause at His Feet For a Moment of Prayer" ..... Band
(Arranged by J. Victor.)
Sextette, "Eventide" ..... Party

A sincere vote of appreciation was tendered to the bandsmen and their leader, J. E. Victor, for their splendid program, voiced by Mrs. W. H. Buckler on behalf of the W.M.S. of St. James' and seconded by Mrs. E. L. Woodley, and heartily endorsed by the audience.

After the National Anthem, refreshments were served by the Auxiliary executive and a social hour enjoyed.

Watermelons are to be grown in Egypt from seed imported from the United States.

The Rambling REPORTERS

RESENTS ACTION

Reeve W. A. Anderson of Otonabee voiced resentment in County Council this morning over action of the Board of Health of Peterborough submitting two accounts for hospital bills to a Peterborough collection agency for collection from the county. "We are not in the habit of defaulting on our bills," he declared and I think it is a rather shabby way of seeking payment." On both accounts the council disclaimed any liability and and refused payment.—McG.

Distemper Prevalent Among Dogs In City

Distemper is prevalent among dogs in this city, according to Dr. Thomas Johnston, Humane Society inspector, in his report to the society yesterday. Dr. Johnston warned that there are a great many cases in the city and that owners should keep a constant watch on their pets for symptoms of the disease.

The past month has been a bad one so far as dogs are concerned, according to his report. Five dogs were struck by cars and all were killed, he said. "In all cases but one the drivers stopped and did what was possible for the animals." He said all dogs must be provided with proper shelter during the winter months, and if kept in outside kennels, bedding must be provided for them.

5,000-YEAR-OLD MEAL

CAIRO, Egypt—(CP). — In the only intact tomb discovered of the second Egyptian dynasty, a meal laid out 5,000 years ago was found by Walter Emery, British archaeologist. Food was recognizable as fish, meat ,and cakes.

Henry Coons Is Re-elected Head Lakefield Fair

(Examiner Correspondence.)

LAKEFIELD, Jan. 20. — H. D. Coons, of Smith township, will again head the Lakefield Agricultural Society, the members decided when they held their annual election of officers in the Memorial Hall here on Wednesday afternoon. A. E. Higgins was elected first vice-president, Geo. Mullen will be second vice-president, and Howard Beavis will again fill the position of secretary-treasurer. The old board of directors was re-elected, with J. McKerchar's name added.

Howard Beavis, secretary, presented the financial report. The receipts, he stated, amounted to $1,-468.33, made up as follows: Balance from 1937, $121.08; grants, $545.00; fees, $90.30; donations and ads, $235.85; proceeds from concert and dance, $78.95; miscellaneous receipts, $27.00 and gate receipts, concessions and grandstand, $370.15. Expenses amounting to $1,330.34 were for prize money 543.65; printing, advertising and badges, $213.75; insurance, $54.70; horse races, fees and grading track, $162.10; judges, $31.00; miscellaneous, $79.96; salary, $75.00; improvements, $27.18, and entertainment, $123.00. The secretary reported a satisfactory balance of $137.99 on hand.

Retain Calf Club.

The meeting decided to again hold the calf club at the Fair. This permits boys under 20 years to raise pure-bred calves and exhibit them in a class by themselves at the Fair. It was felt that the calf club stimulates the interest of the younger lads who might be discouraged at having to exhibit their work in a larger field of competition.

A. E. Higgins was appointed to represent the local agricultural society at the convention being held in Toronto on Feb. 23 and 24.

There was considerable discussion as to whether the date of Lakefield's 1939 Fair should be set, not during the last week in September but a week or two earlier. The president and the secretary were appointed a committee to work out a suitable date which would not conflict with other fairs in this district.

Arrangements were made for an "old-fashioned farmers' institute meeting" in connection with the Fair Board, to be held in the Memorial Hall, Lakefield, on Feb. 7. The meeting will be open to the public and the speaker will be Mr. McKercher of the Department of Agriculture, who is at present conducting a short course at Keene.

Coast Guards Stand By Helpless Vessel

BOSTON, Jan. 20.—(AP)—The United States coast guard cutter Cayuga prepared today, if storm-tossed seas permit, to tow the helpless freighter Black Condor to New York.

The cutter stood by the 5,380-ton Black Diamond Line craft, which lost its propellor in a northerly gale 75 miles southeast of Sable Island, N.S. The freighter, en route from Rotterdam and Antwerp, carried a crew of 45.

Counties Plan To Fight Wooler Board

COBOURG, Jan. 20.—(Special).—Northumberland and Durham counties council decided to "go to bat" on the Wooler Continuation School issue. This decision was arrived at when the council met Thursday afternoon and within the hour the counties solicitor, Col. F. D. Boggs, K.C., was preparing the statement of defence which was later filled in response to the claim of the Wooler school board The board issued a writ claiming the sum of $1,176 covering 1937 and 1938 and representing the charges for transportation of pupils by bus to the Wooler Continuation School. Last December at the session of counties council, the council empowered the clerk to advise the Wooler board that the council was prepared to give them $1,000 but the offer was turned down.

While the amount involved at the present time is not large, the case is regarded important because of the fact that it is primarily a test issue and will set a precedent which will either impel or deter other school boards along similar lines. The counties solicitor, Col. Boggs, expressed misgiving that if the council settled the matter by paying the amount claim it might be the signal for a deluge of similar claims from other school boards.

Offer Refused

"This action was brought after the Wooler board had refused our offer of $1,000," Col. Boggs pointed out. "A writ has been issued and in my opinion there is nothing we can do except to defend it. The claim is for transportation of county pupils to the Continuation School at Wooler but there is no provision in the Continuation School Act which authorizes them to make any such claim.

"The public school board can transport pupils to its own school," continued Col. Boggs, "but it is unusual for a board to go outside its school section. There has been no decision made by the courts on this matter and if we settle it, we may be deluged with claims from all over. I suggest that we leave it up to the judge. To my way of thinking that is the cheapest way in the long run —get a final decision from the judge."

Ex-reeve R. R. Mallory of Percy township, appointee to the special schools committee doubted if Wooler would collect the whole amount. If at all, it would only be for actual attendance, he said.

Fight The Issue

Reeve Leslie Wilson of Cobourg informed the council that Mr. Combes of the department had stated that "C" grade schools were not covered in section 94 of the Act. The more the matter was studied, the more he felt that the counties should fight the issue, stated the reeve of Cobourg.

"I would move then that we go ahead and fight the case," stated Reeve Wilson. Deputy-reeve J. Ewart of Cobourg seconded it and the motion carried.

Details in regard to the next step in the matter were left to the special schools committee along with the warden and the chairman of the finance committee Reeve Wilson recalled that the department had offered to help Wooler by offering to pay a share in the form of a special grant if the various school sections could get together and put up the balance. However the school sections couldn't agree.

"It is something of a neighborhood scrap," observed Reeve Wilson.

Deputy-reeve W. A. Smith of Wooler replied that some people in the school sections felt that it was unfair to have to put up any money.

CALCUTTA — (CP). — India is trying to stimulate the production in ordinance factories of armament for defence purposes. Recently the first three-inch anti-aircraft manufactured in India was produced at Cossipore, near here.

Warden J. Milby Plays Host County Council

Warden James Milby set a precedent in the amenities of municipal life in Peterborough county by entertaining at his home on Park street south Thursday evening the members of the county council and of North Monaghan township council, and also the officials who are associated with them in the administration of both municipalities. It was an exceedingly enjoyable affair, an expression of Warden Milby's appreciation of the honor conferred upon him this week by his colleagues of the county council, and also inspired by his desire to bring the members more closely together at the beginning of his term of office in the harmony and understanding that is cultivated by social contacts.

Reeve W. A. Anderson of Otonabee, dean of the county council, called grateful attention to the fact that the occasion was the first in his experience of 19 years as a member that a Warden had extended the hospitality of his home to his associates and in such pleasing circumstances as those of last night. The dinner and its appointments were delightful and the subsequent informal program rounded out an evening which Reeve James Gifford of Ennismore regretted were too few.

A vote of thanks to the Warden and Mrs. Milby was moved by Reeve Wallace Shearer of Harvey, contestant last Tuesday for the Wardenship, and seconded by Reeve Ernest Seeney. And the singing of "For He's A Jolly Good Fellow" was led by Deputy-reeve Harry Fowler of Smith.

Capable Councillors.

Reeve Anderson said the voting for a candidate for the Wardenship was usually a puzzling duty, because in the election of the 19 Wardens in his time they had been invariably capable and worthy of the office. He had never had any cause for being ashamed of the votes he had cast.

Roy Brown of Apsley, one of the additional guests, extolled the diligence of Warden Milby in the performance of his duties. "He impressed me as having always trying to do his best, and it is a pleasure to see him rewarded for his faithful work by being elected Warden. I feel confident you will say at the end of this year that there has been no better administration that which Warden Milby is now beginning with the help of his council." Mr. Brown

(WARDEN J. MILBY)

(Continued on Page 11, Column 6)

Gains Registered By Insurance Co.

A record of solid growth is indicated by the reports submitted at the sixty-fourth annual meeting of the London Life Insurance Company which was held yesterday. The company has fully maintained its traditions, with substantial gains being registered in all departments during 1938. Increases were reported in new insurance, total of insurance in force, resources and surplus funds for the protection of policyholders.

Summing up the position of the company, Edward E. Reid, vice-president and managing director, said: "The results of the year on all counts indicate in a most emphatic manner that we are following sound principles. Policyholders' interests are fully secured and we are thoroughly justified in viewing the future wit hassurance that the company's progress will continue to afford gratification to all whose interests are involved in its welfare."

The total life insurance in force is $607,621,294, excluding all annuities and re-insurance ceded. On this basis the increase for the year was $36,902,538.

C. S. Lambert Heads Unemployed Group

The annual meeting of the Peterborough Workers and Unemployed Association was held on Tuesday with the following officers and executive being elected to take over the duties of the association for the forthcoming year:

Chairman, C. S. Lambert; vice chairman, M. Meade; secretary, M. Leal; treasurer, H. Martin; members of the executive, Mrs. V. Harris, Mrs. J. Post, Mrs. L. Wager, A. Leal, B. Reid, D. Wager, D. Leal, H. Hutchison.

The meeting was very well attended, and the election was ably handled by George Harris secretary of the Ontario Federation On Unemployment, from Toronto, who acted in the capacity of chairman. During the course of the meeting many important points were discussed. One point in particular was, "That an element of co-operation should exist between the association and the people they are to come in contact with in the course of the association's duties."

I. D. A

BORLANDS offer Lower Drug Prices

2 STORES

PHONE 274 OR 10

FREE DELIVERY

Exhibition Grant Of $500 Is Unchanged As County Council Refuses Increase

omy that has prevailed throughout.

Following a policy of rigid economy all deliberations so far this week, members of the County Council refused to increase the grant to the Peterborough Industrial Exhibition for 1939. It was $500 last year and directors had hoped that the council would loosen the purse strings this year and double that grant so that a new barn might be built.

Usually the grants for fall fairs do not get consideration until the June session, but Miss Batten stated it would greatly facilitate her work if they were disposed of at this first sitting.

The deciding motion was that all grants to fall fairs in the county remain the same this year as they were in 1938, and the motion was introduced by Reeve Anderson of Otonabee and Reeve McColl of Asphodel.

Increase Must Be General.

The feeling was paramount among the members that the small fairs in the county had just as difficult a time meeting their obligations and deserved plenty of encouragement and if an increase was made to the Peterborough Exhibition, then the increase would have to be general. This situation was outlined by Reeves Coughlin of Douro and Anderson of Otonabee.

"We should give every encouragement to the small agricultural societies said Reeve Thompson of Norwood. The small exhibitor has no chance of competing at the big exhibition but show plenty of interest in the Lakefield and Norwood fairs.

Reeve Mann of Smith moved that the grant be $1,000 this year and no appropriation be made in 1940, but he got no seconder to the amendment. In a similar vein Warden Milby moved that the Peterborough Exhibition get $750 this year, an increase of $250, which Reeve Gifford endorsed, but the motion was withdrawn in the face of united opposition. Reeve Gifford was evidently fighting alone for an increased grant, although Warden Milby and Reeve Mann were friendly to the idea.

Oddfellows Honor Veteran Member

More than 150 Oddfellows and friends enjoyed a social evening in the Triple Link Temple last night when jewels were presented by Dr. G. C. R. Hall of Little Britain, Grand Master of Ontario.

Edward Kendry, 1015 Water street was given a 50 year jewel while W. H. Young, Harry Carter and George Hall, Charlotte street Barber and all residents of the city received 25 year jewels. Four other jewels will be mailed to lodge members who now reside in other parts of Ontario. A nice gesture was added to the ceremony when the members of Peterborough Lodge No. 111 under whose auspices the affair was held presented Mrs. Hall, wife of the Grand Master with an electric clock. W. Constable, P.DD, G.M., was chairman during the business portion of the program and later the crowd enjoyed dancing, carpet bowling and euchre.

New Era Of Progress Is Forecast In Move Of County To Form Fish And Game Body

A new era of progress and achievement was forecast by Fred R. Marshall, president of the Peterborough Fish and Game Protective Association yesterday when he appeared before the county council to express his pleasure at the formation of a committee from the county council to further interests of the county in fish and game conservation and propagation of wild life.

He said it was his opinion that the entire question of Fish and Game would get the best consideration if handled entirely by the county council, and he added speaking as president of the city organization that they were very pleased the council had seen fit to form a committee. He extended the utmost co-operation of the Peterborough Fish and Game Protective Association and said there was no reason why the two could not work in harmony to attain great success.

He commended the members on their efforts in setting up a county forest as a reforestation venture, saying both ventures interlocked.

"Fish and game resources are great and valuable enough to warrant the attention of every Canadian," he stated.

Reeve Martin Coughlin of Douro asked what steps the conservation committee might take to determine whether certain waters in the county not stocked with game fish at present, would be suitable for this type of fish, and if so where could stock be obtained.

Mr. Marshall said it would be comparatively easy to have a biologist from the Department of Game and Fisheries come down to Peterborough and examine any waters in which the members were interested. This man would recommend the type of fish which would thrive in certain lakes and streams. He also said fry could be obtained from the Department and placed in the lakes, if application was made to the Department of Game and Fisheries. Reeve Coughlin mentioned Buckley's Lake east and south of Lakefield which had never been restocked but which had some large mouth bass in its at present from natural sources.

MILK PRODUCERS ARE URGED TO STUDY THEIR OWN PROBLEMS

Then When Course Decided Upon Go To Government For Aid Mayberry Tells Holstein Men

Eight years' study of the problems of the farmers of this country and especially of the dairy farmers of this province, has converted R. H. Mayberry, vice-president of the Ontario Cheese Patrons' Association, from the opinion that "the government should do something about", he affirmed as guest speaker at the Holstein-Friesian Association's dinner Thursday in the basement of Mark Street United Church.

"Some people are still saying the same thing, let the government do it, but I am satisfied the government can't do anything," Mr. Mayberry said to the audience of two hundred and fifty men and women from a broad area of the county. "You can hardly expect the government to inaugurate any drastic legislation for which there does not seem to be a clear call from the people who elected them. As producers we have to study our problems, figure out what we think should be done, and then we can ask the government to give us the help we need. And I believe the government would do it."

Four rural commodity groups were represented in the large audience. They were the Holstein Breeders' Association, Cheese Patrons' Association, Peterborough Milk Producers' Association, and Concentrated Milk Producers Association. Frank C. Paterson, representative of the Department of Agriculture, was chairman of the dinner, and among those at the head table were Stanley Wood, president of the Holstein-Friesian Association, Mayor Hamilton, Warden Milby, Alex L. Elliott, M.P.P., V. S. Milburn, secretary of the Ontario Dairy Farmers' Federation, George A. Elliott, president of the Peterborough Cheese Patrons' Association, Joseph Tully, Mr. Mayberry, Robert Holtby, field man for the Holstein breeders, Clarence Mann, secretary of the Concentrated Milk Producers, John Houck, former chairman of the Milk Control Board, Wm. Ovens, manager of Campbell's Dairy, and Cliff Hall who directed an interlude of singing, and contributed two songs.

Sketching the Problem.

Introduced by Mr. Milburn, Mr. Mayberry reviewed the farm products marketing problem which he said was of paramount concern to all the people engaged in Canadian agriculture. In the second stage of his address he emphasized what Great Britain, Australia, New Zealand and some other countries had done, and finally posed the question, "What are we going to do about it?" Mr. Mayberry's recommendation was that farmers in their commodity groups had to study their problems at first hand, then consult together as groups in such a sound organization as the Canadian Chamber of Agriculture, and finally appeal to the government for assistance in putting into effect the remedies and corrective measures that appear to be practical and offer encouraging promises of success.

Organizations such as the Cheese Patrons, the Milk Producers, the Holstein Breeders and so on were essential to this plan, Mr. Mayberry said, and he complimented the promoters of the dinner and the large number of farmers who attended it.

Excessive Production.

In his introduction Mr. Mayberry reminded his audience of the extent of the increase in the production of farm commodities during the last quarter of a century. Canada has increased her wheat acreage from 10,000,000 acres in 1912 to 25,000,000 acres last year, and the wheat production from two hundred million to four hundred million This expansion has extended to many other countries, and by July of this year there will be sufficient wheat to supply the world for another year if not a kernel were grown this year.

Australia's 142,000,000 pounds of butter in 1929 increased to 310,000,000 pounds in 1937. And in the first three months of the new dairy year beginning last August, the antipodean spring, the exports of butter from Australia were doubled those of the corresponding quarter a year ago.

European countries have been subsidizing the growth of wheat in an effort to build up a domestic supply that would be a protection in the event of war, and a safeguard against starvation if imports were shut off. France pays $1.56 for a bushel of wheat grown in France, Germany's price is $2.20 to its growers, Italy $2, and Great Britain $1.30. The result has been that wheat-purchasing countries reduced their buying last year from 760,000,000 bushels to 520,000,000.

Adjustment To New Ways.

Mr. Mayberry declared that farmers must adjust themselves to modern ways of doing business. He showed that allowing the number 100 for the production of farm implements in this country in 1929, the corresponding number in 1933 at the peak of the depression was down to 20. During the same time farm production had declined only from 100 to 94.

"We kept on producing in the face of restricted markets, thereby aggravating the effects of the depression on our own industry."

Mr. Mayberry recalled that Great Britain for all its reputed conservative attitude towards progressive ideas set up its milk control scheme five years ago. It required every person producing milk to take out a license, and all milk was sold in Britain by contract. The price has increased from 24 shillings a gallon to 32½ shillings for fluid milk delivered to the distributor.

By an advertising campaign, and with the establishment of more than 1,000 milk bars and other sales stimulants the consumption of milk in Britain increased 40,000,000 gallons.

Dairy Control Boards.

Mr. Mayberry recounted the accomplishment of the dairy control boards in Australia and New Zealand.

Australia raised $200,000 by a levy on milk producers and proceeded to make a survey of the British market. Of 100,000 retailers only 8,000 sold Australian butter, but it was only butter without any identification. Now there are 50,000 retailers selling Australian dairy products and selling them as Australian products. Mr. Mayberry cited other examples, all illustrating what other British countries had done in securing and restricting markets, and leading up to his conviction that Candadian farmers have to study their peculiar problems, and endeavor to arrive at their own solutions without necessarily copying methods used in other countries.

All the members of the county council were guests at the dinner.

SAPHEX

Will kill bed bugs, cockroaches, water bugs, weevils, moths and carpet bugs. Odorless, stainless, when sprayed, and harmless to humans. Most effective when sprayed. Electric sprayer to rent at reasonable rate.

PHONE 15

ELLIOTT'S DRUG STORE

393 GEORGE ST.

Janet Gaynor Evades Queries

When Janet Gaynor, petite film notable, arrived in New York from the Pacific coast she was met at the railway station (so reporters averred) by Gilbert Adrian, Hollywood costume designer. The newshawks also swore that Adrian greeted Miss Gaynor with a hearty kiss. But while the couple agreed to pose for this photo in a New York hotel they wouldn't give any information about a possible romance. "We might be married this year or next year," said Miss Gaynor—with the inference, of course, that they might not be married at all. Not very definite was she?

Hastings United Church Year Shows Progress In All Groups

(Examiner Correspondence.)

HASTINGS, Jan. 20.—The Hasting United church held their annual congregatonal meeting in the church school room.

At precisely six-thirty the ladies of the church had tables neatly set and dinner was served for the large crowd gathered for the occasion, after which the pastor, Rev. F. W. Newell called the meeting to order to transact business.

Reports of the different organizations were read, and all departments gave interesting and very favorable reports with all current obligations met for the year with a favorable balance.

One year ago this church sustained a very disastrous fire, but determination and co-operation of pastor and people have made it possible for a beautiful temple to be rebuilt.

Officers elected were:

Elders—R. C. Doxsee, Wm. Tate, Alfred Metcalfe, Robert Collins, Iden Bonds.

Stewarts—J. M. Baker, Arthur Fleming, A. V. German, Gordon Fox, Herbert Oliver, Fred Warner, Norman Russu, J. H. Hess, John Oliver, A. M. Brooks, Walter Buck, George R. Brown.

Trustee Board—J. M. Baker, R. C. Doxsee, L. E. Kelley, Robert Collins, Robert Bibby, Herb Oliver, Willis Preston, John Oliver, Arthur Fleming, Alex Smith, Fred Dodd, Arthur Beamish.

Parsonage Board—Robert Collins, President of the W.A., David Scriver, Herb Oliver, Bruce Trotter, Mrs. A. E. Metcalfe, Mrs. W. J. Warner; L. E. Kelley is the representative of the trustee board on the official board; church treasurer, Albert Brooks; missionary and maintenance fund, Walter Buck; caretaker, Henry McMillan.

The church sheds are to be remodelled during the coming summer.

Mr. L. E. Kelley on behalf of this circuit, extended an expression of good will and appreciation to the Rev. Mr. and Mrs. Newell for their very splendid ministry.

They Shelved It

DETROIT, Jan. 20 — (CP). — Detroit City Council suggested to its Traffic Department left turns be prohibited along one street in an effort to reduce traffic congestion. The department surveyed the result and reported motorists in one year would have to travel 2,240,000 extra miles, make 17,500,000 more stops, and be delayed 140,000 hours. The suggestion was dropped.

Geo. Thompson New Warden Hastings County

BELLEVILLE, Jan. 20—Reeve George E. Thompson of Rawdon township was elected to the wardenship of the County of Hastings for the year 1939 defeating Reeve George W. Bush, Sidney Township and Reeve John L. Churcher, Dungannon township on the first ballot, after upwards of two hours debate in council caucus. Reeves G. Campbell, Deseronto and William J. Davis, Bangor township, withdrew their names shortly after the caucus opened.

Election of the warden at the opening meeting of the inaugural session of the 1939 council culminated what was expected to be a stern battle for the highest honor the council fathers can bestow. Although final figures were not given out it is understood that Reeve John Churcher ran second to Warden Thompson after a stern caucus fight.

Following the debate, members retired to the Council Chambers where Warden-elect Thompson received the unanimous acclaim of the entire council. The oath of office was administered by county clerk Erle Denyes, following which the new warden was invested in his robes and insignia of office and escorted to the Warden's Chair by the county clerk, Vociferous applause greeted Warden Thompson as he took his seat as chief executive of the county council for the current year.

The New Warden

Hastings County's new Warden comes to his position particularly well qualified for the job. Scion of a grand old county family, his paternal forebears were long connected with the municipal life of his native township and county. His father, the late Thomas T. Thompson, represented Rawdon township for a number of years, and was long a familiar figure within the austere walls of Shire Hall.

Warden Thompson entered municipal life nine years ago when he was elected to the township council of his native Rawdon. For two years he sat at the council table absorbing knowledge of the many phases of municipal government. Successful in the election for reeve, two years after his elevation to the council, he has held the respect an desteem of his electors since that time, representing them in county council for the past seven years. Possessed of a genial personality; he enjoys not only the respect of his fellow councillors within the council chamber, but their good fellowship and a well-deserved popularity in the social anteroom.

Is A Farmer

An inherent son of the soil he has followed the agricultural occupation of his forebears all his life, and is well known as a prominent successful farmer. Not all his interests however are confined to the tilling of the soil. A natural trend towards the dairying phases of agriculture, especially the cheese industry, and a wholehearted interest in this prominent Hastings County product, brought him the presidency of the Springbrook Cheese Factory, a position he still enjoys.

He is prominent in Masonic, Oddfellow and Orange fraternal circles, and his interest on matters of this kind brought him well-deserved recognition from all parts of the province. He is the father of a fine family, one of which is now attending college.

4-Year-Old Kidnapper

GRAND RAPIDS, Mich., Jan. 20 —(CP). — Grim police combed city streets and the underworld for the kidnapper of an eight-months-old baby here, but chuckled when they captured the kidnapper, a four-year-old boy who had hauled the infant half a block away into a store.

Police said the kidnapping was to get "revenge" on the store owner, who had punished him for stealing candy.

To End Radio Static

Radio programs minus all traces of static will be broadcast from this 400-foot tower located atop the Palisades in New York city when technical plans have been perfected next spring. The tower is equipped with 150-foot cross arms. The broadcasting station will operate on a new type of ultra-short radio wave length which will wipe out tube noises, fading and interference. The station is the first high-powered frequency-modulated broadcasting station in the world.

Shot Mangles Fingers Of Marlbank Man

(Examiner Correspondence.)

TWEED, Jan. 20.—While alone at his home, four miles north of the village of Marlbank, Clayton Allen met with a painful accident when a shotgun accidentally discharged, mangling the fingers of his right hand. Winding a towel about his hand, he ran a mile to a neighbor's house and was then rushed to a nearby physician.

Villiers Man Is Marking 88th Birthday

(Examiner Correspondence.)

KEENE, Jan. 20.—One of this district's oldest citizens, a life-long resident of Peterborough county, is celebarting his 88th birthday today. He is John Walker, of Villiers, who was born in 1851 in Asphodel township.

Of pioneer stock, he is the only surviving member of a family of ten, is widely throughout the district. Mr. Walker received some of his schooling at Westwood. He was born on the farm now owned by Percy Graham and at the age of 12 years moved with his parents, the late John Walker and Hannah Gillespie, to the second concession of Otonabee, on a farm on Rice Lake, now owned by Frank Elmhirst. Living there, he finished his education at Villiers.

In 1879 he helped build the railway from Peterborough to Hastings.

He married Alice Madeline Gillespie in 1893; she predeceased him two years ago. They had two children, both of whom are living. Mrs. William Dickson, of Villiers, is a daughter and Stanley Walker, of Villiers, is a son.

Mr. Walker farmed for more than thirty years on the farm now owned by Mr. Fee of Campbellford. He is retired now, living with his son.

It's the refreshing thing to do

Roads Give China New Lease Of Life

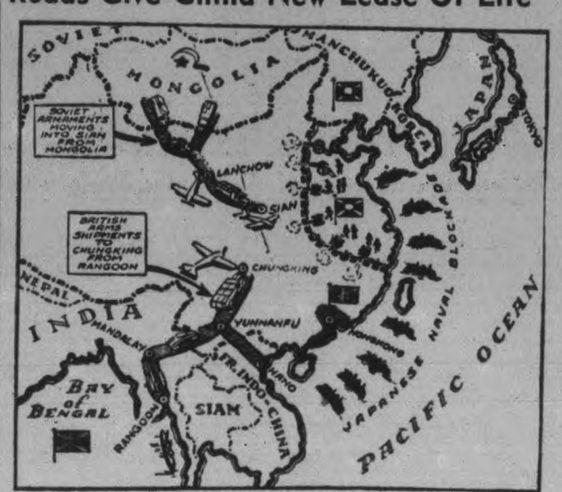

This map shows the herculean efforts which China has made to assure herself adequate supplies of food and munitions to carry on her death battle with Japan. With the Mikado's fleet enforcing a complete blockade of the east coast, China lacked means to import the sinews of war—even if she had money with which to purchase them. Now, thanks to loans from U.S. and Britain totalling over $50,000,000 and two newly completed highways, arms and food are pouring into China again. The map shows China's two vital roads, one a new 100-foot highway from Chunking to Yunannfu and thence to Rangoon, in British India; the other a similar connecting link down which pour the sinews of war from Soviet Russia through Mongolia into Siam.

ESTABLISHED 1874

1875 1876 1877 1878 1879 1880 1881 1882 1883 1884 1885 1886 1887 1888 1889 1890 1891 1892 1893 1894 1895 1896 1897 1898 1899 1900 1901 1902 1903 1904 1905 1906 1907 1908 1909 1910 1911 1912 1913 1914 1915 1916 1917 1918 1919 1920 1921 1922 1923 1924 1925 1926 '27 '28 '29 '30 '31 '32 '33 '34 '35 '36 '37 1938

Traditions

of Growth, Security and Low Cost

***fully* Maintained**

New Life Insurance $90,786,972

This is the net amount of life insurance Canadians purchased from this Company in 1938 as financial provision for the future.

Insurance in Force $607,621,294

This is the total of the life insurance policies in force at the end of 1938, excluding all annuities and re-insurance ceded.

Assets $126,476,113

These resources are sufficient to meet all the obligations of the Company and to provide a wide margin of safety.

Surplus Funds $15,477,011

The Company holds in Free Surplus and Reserves beyond legal requirements the sum of $15,477,011, a gain of $1,337,257 for the year. In addition it has a Specific Investment Reserve of $4,500,000 and has followed its customary practice by setting up in 1938 the funds to pay all policy dividends earned to the policy anniversary in 1939.

This procedure affords maximum security to policyholders and the continuance of the London Life's outstanding record for low cost insurance.

Substantial gains were registered during the year 1938 in all departments.

64th ANNUAL REPORT

London Life Insurance Company

HEAD OFFICE - LONDON, CANADA

BOMBSHELL DROPPED BY HAROLD STEVENS INTO ARSON TRIAL

Assistant Manager Of Store Tells Of Receiving Keys From Herman On Night Of Fire

Something in the nature of a bombshell dropped from a clear sky into the proceedings in the arson charge against Robert Nathan Herman before Judge Smoke in county court Thursday afternoon when Harold Stevens, 22-year-old assistant manager of Pattenick's store, and a Crown witness, electrified the court by declaring that when he parted from Herman in front of the latter's residence on London street a few minutes before the fire was discovered on the night of December 12, Herman had handed him a key case and asked him to turn out the lights in the store that night.

Visibly surprised by this unexpected evidence, Crown Attorney V. J. McElderry, K.C., hurled a barrage of questions at the witness and finally asked permission of the court to treat Stevens as an adverse witness.

"You didn't mention this to us before," he said, sternly to Stevens.

"I don't believe I did," replied the witness.

"Why did you not tell Mr. Saville when he examined you under oath and why didn't you say at the police court that Herman had given you the keys? You left the impression then that Herman had possession of the key to the store that night and now you ask us to believe that the truth was that you had it at the time the alarm was turned in."

"I am going to ask to be allowed to treat this witness as an adverse witness," the Crown Attorney continued, addressing Judge Smoke.

"To do that you will first have to set up a foundation," pointed out His Honor.

"Then I ask for an adjournment for fifteen minutes," said Mr. McElderry, "in order that I may have an opportunity to go over the evidence given at the preliminary hearing."

The request was granted.

When court re-opened the Crown Attorney announced that he had been unable to find anything in the evidence to show that Stevens had been asked directly about the keys so far as the night of the fire was concerned.

"There are voluminous questions in regard to the keys, however," he said and proceeded to read a number of them.

Not Ruled Adverse

Judge Smoke then ruled that he had been unable to find from the evidence quoted reason for considering Stevens an adverse witness and examination continued.

Stevens, repeating that Herman had given him the key case in front of the house with the request that he turn out the lights in the store that night, added that as the two ran down the street together when they heard of the fire at the store, he had handed the keys back to Herman.

The key case was produced by the witness who said that he had not opened it on the night in question.

The case and keys were entered as an exhibit although Stevens protested and said that the cash register key was in the case and was needed.

"Mr. Pattenick is in town and I do not think you will need a key tonight," said the Crown Attorney, sharply.

"My learned friend is making a threat to this witness," protested E. F. Singer, K.C., defence counsel.

"The keys are going in as an exhibit and they are going to stay there, Mr. Singer," remarked His Honor.

This unexpected development was the outstandnig feature of the Thursday afternoon session which had been progressing more or less monotonously along the line followed in the preliminary hearing when Stevens' remark about the keys chased the dullness out of the proceedings.

Adjuster Testifies

C. H. Griffith, Toronto, fire insurance adjustor of 17 years' experience, testified that he acted as Mr. Pattenick's adjuster after the fire. A detailed inventory was taken and all the adjusters agreed as to the figures. Herman was there during part of the time the inventory was taken. It had been found there was $2,998.54 worth of goods left in the basement after the fire and the adjusters arrived at an estimate that $600 worth of goods had been burned out of sight.

"What would you say as to the possibility that more goods were destroyed than you estimated."

"I don't think so," was the reply.

Witness sai dthere had been a complete inventory of the stock upstairs and the total arrived at was $17,326.10.

Witness said that Herman had told him he had hidden a sum of over $300 in the basement and he had been unable to find it.

To Mr. Singer witness said that the sum of $600 mentioned as the value of the goods burned in the basement was merely an estimate but he thought it was a fairly accurate one.

Doors Were Locked.

George Gimblett, Jr., city fireman, said both doors were locked when the firemen arrived at the scene of the fire. He said that he and other firemen had broken the glass in two windows at the back but found it impossible to get inside because cordwood was piled up against them.

The witness told of going down into the basement with Herman while the latter looked for the money he said had been hidden there. Herman pointed out a spot; they had spent some time looking without finding any money here. Herman had mentioned something about the money being near the wool, but he himself had seen no wool there.

Virgil Carr, city fireman, told of being in the basement of the store the night after the fire with Herman and Chief Gimblett and Herman pointed to a spot along the north wall as the place where he hid his money. A search was made there and no money as found. There were boxes of merchandise at the spot indicate by Herman. The outside ends of these boxes had been scorched and the contents were not burned. Herman had said there was no use looking in the boxes because he would not put money there.

To Mr. Singer witness said the joists above the place were smoked but not burned.

"Was Herman certain of the place?"

"He didn't hesitate; he walked to the spot, put his hand in and said "right here," replied the witness.

Tells Of Furnace

Before the unexpected turn had developed Harold Stevens, assistant manager of Pattenick's, said he understood Herman's salary was $25 a week. Witness said that he looked after the furnace and on the morning of December 12 he had lit the fire at 9 o'clock. At 1.15 he had visited the furnace and the fire was completely out and he had re-lit it, putting in 4 or 5 sticks of wood. He thought that fire would be pretty well burned out by 2.15 or 2.30 o'clock. Stevens told about going to the basement around 5.45 o'clock when he took the cash receipts for the day down to hide them. Herman had given the money to him and he had not counted it. Witness hid the money in a box between two sweaters. It was recovered after the fire where he had hid it. The front of the boxes were charred.

Witness said that about 5.55 he had carried the sweepings for the store down stairs. There was no evidence of fire or smoke around the basement at that time.

Stevens told of the store being locked up shortly before 6 o'clock and of going home with Herman, and said the town clock struck 6 o'clock as they reached Hunter street.

Then came the surprising new evidence in regard to the keys as already related.

When that exciting episode was completed for the time being Crown Attorney McElderry examined Stevens as to financial matters and the witness repeated his evidence as given in the police court of having deposited sums of money aggregating over $400 to Herman's account in the Bank of Toronto during the period from November 15 to December 12. At that time Herman was earning a solary of $25 a week.

Stevens told of advancing sums to Herman at various times during the past eight months, generally in the form of a check made out to W. Pattenick. These were repaid, except the last one for $23, by Herman out of the till, Stevens said.

"These cheques would mean that Herman had a shortage to be taken care of," asked Mr. McElderry.

"That would be the natural assumption," witness said.

Stevens also told of dealings Ralph Solerow had had with the store and said that sometimes when Solerow had paid for goods by cheque the cheques had come back marked N.S.F. and these had been made good afterward by Herman.

Court adjourned at 5.30 o'clock until 10 o'clock today.

Has World's Safest Pair Of Hands

No "butter fingers" are the 10 digits of Mrs. Louisa Allen, who is shown here dusting an antique vase valued at $1,750 in the shop of Rochelle Thomas, famed London antique dealer. Mrs. Allen's hands are the "safest in the world," according to her employers. In the 20 years she has worked for them a million pieces of rare bric-a-brac have passed through her hands without breakage of a single piece. Mrs. Allen is a 60-year-old war widow.

G.M. Heads Aiming To Spread Work

REGINA, Jan. 20.—(CP).—In an effort to prolong periods of employment for plant workers in General Motors Canadian factories, attempts will be made to shorten the gaps at present existing between production periods, J. B. Highfield, Oshawa, Ont., general plant manager of the G.M.C., said here yesterday. Mr. Highfield is in Regina on a semi-annual inspection trip.

General Motors planned to develop a production scheme that would shorten the customary lay-off of plant workers between production periods, the period used to re-equip the plant for new models, he said. Average lay-off is about three months.

Although Mr. Highfield said he thought the future was bright for the continued operation of Regina plant, he added it was too early to make any forecasts of expansion.

MORE ABOUT—
Y.M. Membership
(Continued from page 9)

ed its scope and sphere of influence in the community," he said. He pointed to such community projects of the past year as a successful Hobby Show in which more than a thousand entries from three hundred boys had been entered; a city-wide "learn-to-swim" campaign in which 240 non-members were registered and 132 were taught to swim in six 20-minute free lessons, a vacation club for boys of the city who remained in town during summer vacation, and in which 100 boys participated in daily programs; leadership and service to non-Y.M.C.A. boys' clubs in the city; a Soap Box Derby that attracted some two thousand spectators; a Hi-Y club for senior Collegiate students.

"During the past year," he said, "your secretary served as Camp Director for the Boys' Work Board camp; addressed 11 organizations on boys' work; conducted over two hundred interviews on boys' work and personal problems and is conducting a course of music appreciation for the department of agriculture school at Keene.

Physical Department.

In his report on the physical department Walter Ferris told of the recent introduction of a game new to Peterborough, called floor hockey. "The game is popular among young fellows who desire a game with bodily contact. A league is in the offing and it is planned to send a team into the Ontario playoffs in the spring."

He told of establishment of a boxing class under Art Hunter a body-building class under Ira Dundas, and a learn-to-swim class.

A. B. Rhodes presented a report on the Volley Ball association, one of the most active sections of the Y.M.C.A. An average of 62 players participate in league games every Saturday afternoon. Officers elected for 1939 were Albert E. Dryland, president; James Gillespie, vice-president; A. B. Rhodes, secretary-treasurer; C. V. Elliott, Ken Kingston and Cliff Cadd, executive members.

"Several swimmers are showing real promise of holding their own in open competition this winter," Gordon Minty said in his report on swimming activities. He outlined advances made during the year and said the swimmers are now organized into the Peterborough Swimming association with officers as follows: Stan McBride, president; Gerald Corbett, vice-president; Ted Clarke, secretary-treasurer; Tom Macdonald, social secretary; Wally Farr, publicity secretary; Gordon Minty, coach.

Y's Men's Activities.

Jack Nichols, in his report on the Y's Men's club, told of contributions by the organization of $50 to the Y.M.C.A.'s financial campaign; $100 for boys' memberships; and a donation to the Red Cross. "Our special project now is providing boots and shoes for needy children, so that they may attend school regularly." The club also entertained underprivileged children at pre-Christmas supper meeting.

Max Comstock, in his report on the Friday Night club, told outstanding speakers and visitors to the club during the year. W. Perkins Bull, K.C., Adrian MacDonald, and Miss Charlotte Whitton were singled out as speakers and he reported that Sir Joseph Flavelle had been a guest, and was later made a life member. H. L. Garner was named chairman, succeeding Charles Shaw.

Charles Lacheur read the report of the ladies' auviliary, prepared by Mrs. Mary E. Breyfogle, secretary. Total receipts amounted to $279.09.

The annual meeting was under chairmanship of C. H. Cummer, president of the executive. Rev. M. C. Parr pronounced grace and Rev. Dr. A. T. Bar gave the closing prayer.

Rising Costs Of Justice Is Protested

BELLEVILLE, Jan. 20. — Members of the 1939 Hastings County Council laid down a barrage of criticism to auspiciously inaugurate their January session, aiming their verbal guns at the steadily rising costs of the administration of justice in this county, and sharply criticising the methods of the Ontario Farm Loan Board as applied to farms in this and other districts.

Protests against the calling of coroner's juries "if a man dies of a broken finger" were registered by a southern reeve. "There is too much of this going on," he added.

Reeve Linn of Marmora declared that too high a percentage of the county fines were going to the Government and other sources. "If a man is arrested on the highway and fined," he said, "the government gets one hundred per cent. of it. If we pinch a man for being drunk in our village, the Government gets 60 per cent. of the fine and we do all the work."

Reeve Charles Rollins demanded to know how much the cost of administration had increased. "I cannot say offhand," Treasurer James Haggerty declared, "but I do know that it is increasing by leaps and bounds."

Reeve Asks Question.

Reeve Rollins wanted to know if the jail costs were increasing and if it were true an extra man was taken on if the number of prisoners exceeded forty.

"Yes," he was told.

"Hasn't this Council any control over the costs of administration?" Reeve West of Madoc demanded "Some years ago we had a complaint about the jail, yet paid a grand jury to investigate and which found everything OK only to have a jail inspector put in an appearance and verify the complaint."

"It looks as though we can't do anything much about it," he said, "but this Council should see that the new chairman thoroughly investigates these increasing costs and report to this body."

Madoc Had to Pay.

"We had a case in Madoc that was tried in Belleville, yet we had to pay. We have a police court and jail there and pay for their maintenance.

The county pays for the transportation and meals of Provincial Police officers in such cases, Treasurer Haggerty told the Council.

The criticism of the administration arose from the request for concurrence, which was given, of a resolution forwarded by the Elgin County Council, that the Ontario Legislature be requested to amend the Administration of Justice Act regarding levying of costs where a change of venue is allowed so that costs would be borne by the municipality, where the crime has been committed, in both civil and criminal cases.

Ontario Farm Loan Board.

Request for concurrence of a resolution by the Elgin County Council to the effect, that a protest be registered against the Ontario Farm Board's notification to rural municipalities, disclaiming all liabilities of penalties and interest in arrears of taxes against lands held by the Board, brought forth another storm of criticism on the part of rural members.

"Tell them we won't stand for any such nonsense in this county," one reeve suggested, while another stated that too many farmers in this district are already hiding behind these exemptions. "It isn't fair, that one farmer should pay these penalties, while his neighbor can laugh at him and pay nothing," he said.

"It is the ruin of the northern municipalities," a northern reeve declared, "and is very injurious to the young farmers of those districts."

The Ontario Farm Loan Board has been in effect since 1922 and has loaned one hundred million dollars to farmers since that time, Council was told. Now they have a number of farms back on their hands and object to paying the penalties. "They are getting the revenue from rentals and interest, why shouldn't they pay the penalties," the Reeve of Hungerford demanded. Reeve Rollins stated that he had lost sums of money through certain negotiations adding "that if the country was to be run under such conditions, it would soon be ruined."

Council concurred in the resolution.

Committees and Chairmen.

The Nominations Committee appointed by Warden George Thompson at the close of yesterday afternoon's session brought in the following chairmen and personnel of the various committees which received the unanimous approval of Council as a whole:

Finance and Public Property Committee—G. B. Bedford, chairman; S. G. Sherman, G. M. Campbell, George West, George MacDonald, William C. West, George E. Thompson, Warden.

Roads and Bridges Committee — James A. Moore, chairman; J. L. Churcher, James A. Nickle, J. A. Bell, Charles H. Kerr, George E. Thompson, Warden.

House of Refuge Board of Management—William R. Linn, chairman; Thomas E. Fleming, George E. Thompson, Warden.

MORE ABOUT—
Warden J. Milby
(Continued from Page 9)

commended his successor Reeve Norman Lean, returning after an absence from the county council. "Mr. Lean's heart is as big as his stature," he added.

Harold Rye, like Mr. Brown another Warden, was the mentor of Warden Milby when he began his municipal service as a township councillor. "I have always supported him," Mr. Rye said, "because I found him to be a worker. He was sincere in his efforts for the municipality. I am sure he will be this year. He has brought in new ideas which in time will work out to the advantage of the municipality. But, he will probably have to take knocks from those who do not like new ideas because they are new and unfamiliar. It is too bad things go that way, because new ideas should be considered and put into practice if they are found to be feasible." Mr. Rye said he thought too many old rights and privileges were slipping out of the hands of county councils into the authority of the central powers, a trend of reaction toward the conditions which centuries ago had brought the Magna Charta into being as the palladium of British liberties.

Reeve Shearer briefly mentioned the contest for the Wardenship, and declared that it had left no hard feelings with him. "I hope we can carry on all year with the same feelings of harmony we have begun with," he said.

Other speakers were Reeve Norman Lean, Reeve Isaac Anderson of Belmont who entertained with a recitation, Miss Jennie Batten, county clerk and treasurer, the only lady at the two long dinner tables. Reeve Gifford said he could realize from his own experience the feelings of Warden Milby in the midst of his municipal friends, and in his own home. "I feel certain we have as harmonious county council as there is to be found anywhere else in Ontario, and that this spirit will continue throughout the year. I wish to extend my thanks not only to the Warden but also to Mrs. Milby and the other ladies who so splendidly assisted her."

Township's Tribute.

Councillor W. J. Grady, representing North Monaghan council in the mood of encomium, said he was proud of North Monaghan's reeve in reaching the Wardenship this year. "I have followed his career since he entered the council. I have known him since he first came to live in the township, and I know him to be a good citizen, a man who was a good soldier when called to defend his country. Warden Milby is the type of man who has good, broad ideas in general, a fine neighbor and public servant. I feel certain he will prove himself worthy of the honors the county of Peterborough has conferred on him."

Warden Milby's response to the resolution of appreciation and the other tributes paid to him was warmly grateful. He said it was his conviction that men should have the opportunity of knowing each other better, and seeing the good qualities in each other, especially when thrown together in the responsibility of administering the affairs of the people of this county. If it was the first time such an event had been held after the election of the Wardens in the January sessions he hoped it would be reflected through the year in the relations within the council.

Springbrook District Gives Shower For Couple Burned Out

(Examiner Correspondence.)

BONARLAW, Jan. 20.— On Tuesday evening a pleasant event took place at Springbrook Orange Hall, when over two hundred friends gathered and tendered Mr. and Mrs. Ross Thompson a shower of useful gifts. Mr. and Mrs. Thompson lost their home in Stirling last week when it was destroyed by fire of unknown origin. All of their household effects were destroyed and they had a narrow escape from being burned to death, having escaped through a second-storey window.

The Orange Lodge of Springbrook kindly donated the hall free. F. M. Rutherford acted as chairman and after a short program lunch was served, after which the remainder of the evening was spent in dancing to music by Messrs. Porter, Pitman, and Hagerman.

Mr. Thompson thanked all for the lovely array of gifts, also all who so kindly helped to make the evening a decided success.

At present Mr. Thompson has not decided where they will take up residence.

AIR FORCE RECRUITS

British Royal Air Force recruits numbered 612 in a recent week, nearly three times as many as in the corresponding period of the year before.

Tanker Breaks In Half Without Warning 37 Of Crew Rescued

New York, Jan. 20 (AP)

THE STEAMSHIP New Orleans radioed the Mackay Radio Company today that the motor tanker Jaguar had broken in half about 200 miles southwest of the Azores last night.

The message said:

"S.S. Duala picked up seven of crew from forecastle last night and 30 this morning from after part. After part believed still afloat. Accident occurred suddenly. No radio call for aid sent."

SAMARITAN REWARDED

PRETORIA—(CP).—Being a good Samaritan proved profitable for C. J. Bonman, Transvaal farmer. Injured motorists whom he drove 200 miles to hospital pressed a Rhodesian sweepstake ticket upon him. It paid $470.

DODD'S KIDNEY PILLS
A TREATMENT FOR BACKACHE HEADACHE RHEUMATISM BLADDER TROUBLES
NUMBER 4087 THE PROPRIETORS

Stay at the
PARK PLAZA
Toronto's Newest Hotel

● IDEAL LOCATION
—overlooking Queen's Park. Away from trains and downtown noise
Roof Restaurant 18th Floor.

● SUPERB HOTEL ROOMS
—like the PARK PLAZA'S famous permanent apartments, these rooms were decorated by a world-famous firm. The last word in beauty and comfort.
Single, double, or suites—all with bath and shower—
from $3.50

AVENUE ROAD AT BLOOR STREET
A. W. RUSSELL, Resident Manager
Free Parking Space Popular-priced MURRAY'S Restaurant

McBRIDE & FRANKS
Annual
February Furniture
Sale
Commences
SAT., JAN. 21
and Ends Feb. 28
Prices on our entire stock of furniture and housefurnishings have been drastically reduced.
Easy Terms — 12 Months To Pay
Call early and make your selections. A small deposit will hold any goods till wanted.
McBRIDE & FRANKS
431 George Street

Nervous? Headaches?

WOMEN who are nervous, weak, or have headaches or backaches may need Dr. Pierce's Favorite Prescription. It calms the nerves, benefits the female organs, improves nutrition. Mrs. Harry Simon, 9 Walter St., Brantford, Ont., says: "I was weak, didn't sleep soundly and at times my stomach would become so upset that I could hardly eat. I would have nasty headaches and be so nervous sometimes that I could cry. But Dr. Pierce's Favorite Prescription made me feel like a new woman. It stimulated my appetite, I had no more trouble with my stomach and regained my normal weight and strength." Get it in liquid or tablets from your druggist today.

ITCH Use D.D.D. Prescription
OF ECZEMA, RASHES AND OTHER EXTERNALLY CAUSED SKIN TROUBLES
STOPPED QUICKLY

Grafton & Co. Ltd.
Great Mid-Winter Sale of
SHIRTS

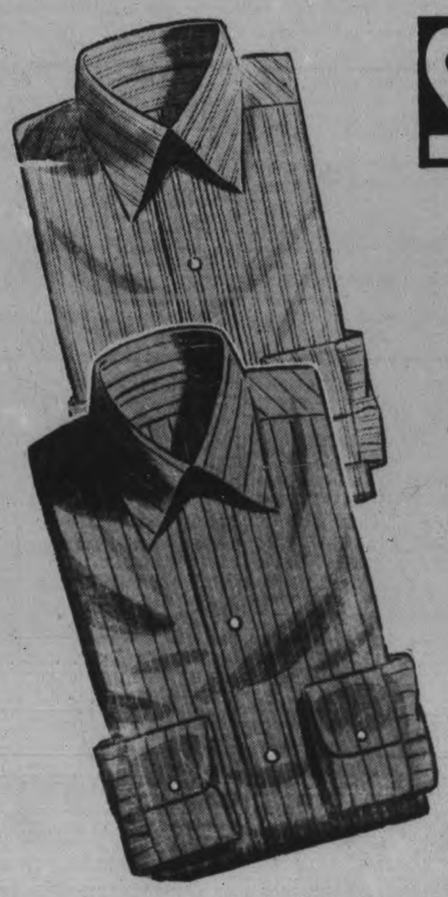

Twenty-five Dozen Men's Fine Broadcloth Shirts. Fused collar attached. Sizes 14 to 17. Plain white and fancy colored stripes. Marked for one day clearance .....
79c
EACH
MEN'S COMBINATIONS
Fine cotton rib, long and short sleeves, ankle length. Button and buttonless styles. 36 to 44. Extra special 69c
GRAFTON & CO. LTD.

FICTION AND FEATURES

DEATH AT THE MANOR

By M. E. CORNE

READ THIS FIRST:

Elsie Ritter, a beauty shop operator, is on her way to the Manor, the luxurious home of the wealthy Witherspoon family. She has agreed to take the place of her friend, Kitty, for a week, running the private salon of old Mrs. Witherspoon, an eccentric semi-invalid. The Witherspoon chauffeur takes her to the Manor, where she meets the housekeeper and then the parlor maid. Before retiring Elsie is told to change into her uniform to give Mrs. Witherspoon, Sr., her nightly facial. She meets her maid, Eliza. Elsie finds her employer is a withered old woman with a sadly misplaced sense of vanity. After bumping into Mrs. Witherspoon, Jr., in the darkness of the salon, Elsie is awakened in the middle of the night by a falling chair in the same room. Next day Elsie meets Daphne, the granddaughter, and Della Craig, an actress, who is a house guest. Both strike her as queer.

(Now Go On With The Story)

CHAPTER SEVEN

MY NEXT appointment was with Mrs. Horace, Jr., and she arrived before I had finished with Della. In the daylight she was plainer than ever. Clearly she had no use for beauty treatments. Her skin was dry and splotched and her mouse-colored hair straggled forlornly here and there. Beside Della she looked like a dowdy old maid. I think she felt this, too, for she stood uncertainly in the centre of the floor watching the actress and twisting her hands at her sides.

"Letty, darling!" Della gushed all over her. "Fancy seeing you here! I would have sworn you had never in all your life set foot in a beauty parlor!"

"I'm—I'm having a manicure," Mrs. Horace, Jr., stammered, and I never twitched a muscle though I knew she was down in the book for a shampoo and a wave and a facial.

'Tonight is going to be too thrilling! I can scarcely wait!" Della twittered like a bird. "Aren't you just too excited, darling?"

"Yes, yes, of course." Poor Mrs. Horace, Jr., looked more and more ill at ease. I knew that she wanted Della to get through and get out. She wanted her treatments in private, and I did not blame her. When a woman, a middle-aged woman, decided to fix herself up, she always feels embarrassed and sort of ashamed. Funny, too, I have never been able to figure it out. You would think making the best of what God gave you was something wicked and shameful!

"Really, it's marvelous the way Mrs. Witherspoon keeps up! Fancy presiding over a grand ball at her age!"

"Yes, marvelous," Mrs. Horace, Jr., agreed, and her face turned so gray I thought she was going to faint. There was something very peculiar about this particular grand ball, but I could not put my finger on what it was. No one, it appeared, save Della Craig and old lady Witherspoon, was enthused over the prospect. But, as I said before, it was none of my business what went on at the Manor. I put the finishing touches to Della's nails.

"Thank you so much." Ravishingly she smiled upon me and that was all.

"You're welcome," I returned, making it plain that I had not expected a tip. But you could not get under a thick skin like hers. She sailed from the salon like a tragedy queen in the third act. Personally, I was glad to see the last of her.

"All right, Mrs. Witherspoon," I said, and glanced out at the lobby clock. It was three minutes until ten. "I'll have to leave you for a moment, if you don't mind," I added, for it was time to wash her mother-in-law's face.

"No, I don't mind," she said, as if it were a relief to postpone the inevitable.

"Be back in a jiffy," I promised, and hurried to the private entrance of Mrs. Witherspoon's apartment.

"Yes?" Eliza opened the door so quickly that I knew she had been waiting for me. Her sunken eyes were red-rimmed and swollen, as though she had been crying. She did not meet my gaze directly, but looked down at the floor as I passed by her.

"Good morning, Mrs. Witherspoon." I spoke cheerily to the muffled figure in the bed

"Get me out of this thing!" snapped my employer, sitting up. "It's as dry as a Kansas prairie!"

I wet my sponge and wiped away the mask. It fell into stiff pieces at my feet.

"Ah, that's better!" She moved her face from side to side. "Wonderful stuff, but painful!"

"Yes." I said, thinking how ghastly she looked in the morning light. "Will there be anything else?"

"Of course there's something else! Think I'm going to sit around with my face naked? Get my beauty box from the dressing table and make me up!"

I did as instructed. When I had finished she examined her face critically.

"Bah!" she exclaimed in disgust "I look like a ghost! Give me that rouge box!" She snatched it from my hand and daubed her cheeks liberally. "There!" she said, when she had herself looking like a sunburst. "That's something like it! You may go now, but mind my appointment for this evening! Eight o'clock!"

"I'll remember," I said, and I did. The old lady was down in Kitty's black book for everything—shampoo, wave, manicure and facial.

"Eliza will wheel me into the salon. See that you are prompt! Tonight is an important occasion, and I want to look my best!"

"I'll be there." I assured her, and wondered why on earth she could not come in during hours like a civilized person instead of keeping a girl waiting about half the night. But, I decided, perhaps that was why she had built the salon, so that she could come in when she pleased. I returned the makeup box to the dressing table. "Good morning, Mrs. Witherspoon."

"Eh? Oh—er—good morning."

"Mr. Horace to see you." Eliza appeared suddenly from nowhere. "Wants to see me, does he?" Mrs. Witherspoon's thin lips formed a determined scarlet line. "Send him in! I have something to say to that young man!" And as I went away I heard her furiously scolding her only son.

As I re-entered the salon I was startled by the sound of voices. Mrs. Horace, Jr., in the third anteroom, was speaking with someone I could not see. I paused uncertainly in the lobby.

"I know, I know," she was saying, "but what can we do? I've pleaded and pleaded—"

"I tell you I won't go through with it! I won't. I'll do something awful! You'll see!" The second was that of Daphne Witherspoon. I recognized it despite its note of shrill desperation. Daphne had a trick of blurring her syllables that was unique and unforgettable.

"Darling!" cried Mrs. Horace, Jr., and the girl, her face white and oddly distorted, brushed aside the silver curtains and came out into the lobby. "Darling," her mother cried again, and rushed after her. "You must not say such things! You must not!"

"I will! I will!" Daphne was past controlling her anguish. I could see her profile, with nostrils dilated and lips trembling with furious passion. "Long ago I should have said it—long ago! Hasn't she ruined your life and father's? Must I stand by and let her wreck mine also?"

"Hush, oh, hush!" implored her mother. "Miss Ritter will be returning shortly."

"Very well, I'll hush." The fury left Daphne's voice. Something quiet, ominously quiet, disturbingly quiet, took its place. "I'll hush," she said, "but you must remember what I have said. I shan't go through with it. I've warned you." The lack of her bright head disappeared through the outer doorway.

I tiptoed backward. My hand found the knob of the bedroom door. I rattled the knob noisily. I moved briskly toward Mrs. Horace, Jr., who turned quickly to face me.

"Miss Ritter," she said, "I have changed my mind. Please cancel my appointment. I—I have a bad headache." She pressed shaking hands to her forehead.

"I'm so sorry," I murmured. "Would you like an aspirin?"

"An aspirin?" She stared at me as one demented. "An aspirin. No—no—it wouldn't help at all—none at all."

"Perhaps," I suggested, "you can come in later, when you have rested."

"Thank you, you are most kind." She managed a brief smile. "Perhaps—latter." She staggered to the door, swaying drunkenly from side to side.

"Whew!" I sank limply into a chair. I began to tremble violently. All at once I had a premonition of something to come. I wanted to snatch my hat and coat, and to run far, far from the Manor. It was a house of evil. It was—I gave an involuntary cry! The outer door was being slowly opened!

(To Be Continued)

The Examiner Home Service

Make New Friends With Gracious Talk

New acquaintances, but already old friends! To think Kate used to dread a twosome—until she learned a few conversational tricks.

Do you find it hard to start a conversation out of thin air? Keep eyes and ears open for new topics. A glance at your newspaper tells of an exciting hockey game. So easy then to start with "Wasn't it great the way the Cougars beat the Wild Cats?"

You hear a clever expression or joke? Remember it, bring it in when the conversation drags. "Such a lot of glitterbugs at Gloria's wedding."

Of course it's rude to be inquisitive, to ask "Were you out with ry last night?" But "Is it really true you were on a dude ranch?" is the kind of question that keeps talk going.

And be gracious! If there's a shy fellow in the group, include him with "Jack says you're a whiz at bridge."

Easy to attract friends once you know the secret of good conversation. Our 32-page booklet tells you what to say when introduced, at dances, on the telephone, applying for a job. How to avoid bad conversational habits, charm with graceful talk.

Send 15c in coins or stamps for your copy of SECRETS OF GOOD CONVERSATION to Examiner, Home Service, Peterborough. Be sure to write plainly your NAME, ADDRESS, and the NAME of booklet.

A Shotgun Gang

DETROIT, Jan. 20 — (CP). — Detroit police to-day sought a trio of polite but elusive shotgunt bandits accused of taking more than $5,000 since January 1.

They herded employees of a loan company into a back office yesterday, provided them with chairs, and stole $250 in the latest of a series of robberies.

DOROTHY DIX

Modern Youth Too Free And Too Demanding In Payment For Little Obligations; Osculation Is No Longer The Sole Badge Of Love

NOW concerning kissing. No subject is of more burning interest to women than this. For, curiously enough, kissing has passed from its original status of a spontaneous expression of affection and become a moral issue, a payment of debt, and a conjugal duty.

I get hundreds of letters from girls debating whether to kiss, or not to kiss; whether it is better to be an unkissed and dateless maiden, or to make their lips a free lunch counter for every Tom, Dick and Harry who comes along. For it appears that the modern youth is a kissing bug who collects a luxury tax on his attentions. No kiss, no movie, no dance, no nothing is his idea. Kisses are just taken in the way of trade, you might say.

It is not contended that these kisses of obligation belong to the cardiac-respiratory class and are the sort of osculation that takes the breath and increases the heartbeat and raises the blood pressure. On the contrary, they are not even flavored with sentiment. They are the currency of debt, not love. Why germ-conscious men and women who are practical strangers and have no feeling for each other should indulge in such an unhygienic pastime as kissing passes comprehension.

It heads the category of queer things people do for amusement. Nevertheless a common ending of an evening is: "So glad to have met you, Miss Er-rer." Smack. Smack. "Thank you for that gorgeous ice cream soda, Mr. Hum-um." Smack. Smack. Can you beat it for lack of romance, or lack of personal fastidiousness? For lack of everything that should go into a kiss to make it worth while?

But if the kiss that is nothing but the payment of a social obligation is a flop, the kiss of love is TNT that it behooves every girl to handle with care, in fear of her life. A girl can get just as drunk on kisses as she can on hard liquor and be just as little responsible for her conduct.

No young woman makes a mistake when she is chary of her kisses and keeps her lips to herself until after some man had filed a declaration that his intentions are honorable and mean marriage. Nor should girls forget that a kiss is valuable in proportion to its rarity, and being hard to get. Men used to risk their lives to steal a kiss, but you hear of no fatalities along that line now. Or maybe gummy lipstick has something to do with it.

When we come to the conjugal kiss we open up another phase of this subject, namely, the mania that wives seem to have for being kissed by their husbands whether the said husbands desire to kiss them or not. Indeed, so insistent are women on this matter that one of our leading authorities on domestic peace urges every husband to kiss his wife every time, even if he is only going to the corner mailbox to stick in a letter.

Certainly the chief wail that we hear from middle-aged wives is that their husbands have ceased to kiss them. They have no other grievance. Their husbands are kind and faithful and good providers. They are long on all the material things, but they are short on osculation. And so their wives beat upon their breasts and rend the air with their lamentations.

This is all the more strange when our observation of the standardized domestic kiss does not seem to lend it much allure either for either the kisser or the kissee. A man arises from the breakfast table from which there has probably been a spat over Johnny not eating his cereal, or leaving some more market money. With his mouth full of ham and eggs and his mind filled with the necessary of catching the 7.45 train, he bestows a perfunctory peck on his wife who turns the back of her ear to receive it, while she tries to eat with one hand and hold the baby with the other and make out her marketing list in her mind. Why any one should desire to give or receive such a kiss, goodness only knows.

My own idea is that the sacredness of the family kiss should be debunked. It should be recognized for the hollow mockery it is. There should be fewer kisses between husbands and wives and better ones. They shouldn't consider it an obligation to kiss when they are feeling more like biting each other. They should wait until the mood, the tenderness, the sense of dearness and nearness is upon them, and then their kisses would be fire on their lips and a precious memory in their hearts. One such kiss is worth a million duty pecks.

DOROTHY DIX.

Copyright, Ledger Syndicate.

Readers writing Dorothy Dix are asked to enclose a self-addressed envelope and also a three-cent stamp.

The Examiner Fashion Service

A darling French pantee dress...in powder blue gingham with fetching contrast in checked blue and white gingham. . . in the Peter Pan collar....cuffs of the tiny puffed sleeves . . . plait insets . . . pockets! Peeping out of the pockets are cunning yellow applique ducks. The pattern includes the applique for same. An interesting feature of this dress is the fitted bodice that gives a high-waist effect and its flaring skirt. The one-piece pantees are the brief cut up at the side type, so popular with young fashionables. Perhaps older sister will like her dress made of a spun rayon challis print....that by the way has warmth and is washable. It comes in such lovely dark grounds as wine, teal blue, tobacco brown, ginger, etc. The crisp white pique collar is edged with self-ruffling which appears again as pocket trim. The long sleeves with snug wrist cuffs are cosy for school.

Style No. 2143 is designed for sizes 2, 4, 6 and 8 years. Size 4 requires 2 yards of 39-inch material with ¾ yard of 35-inch contrasting for dress; ⅞ yard of 39-inch material for pantees.

The Examiner,
Please order for me:
Pattern number.....
Size .....
My Name .....
Address .....
.....
I enclose 15c for postage

Two Elections

ST. THOMAS, Ont., Jan. 20 — (CP). — Two elections of officers were held last night at the 23rd annual meeting of the Lake Erie Northshore Fishermen's Association. After the meeting opened and officers were elected, the procedure was attacked. The president-elect, Roy Ross of Dunnville, walked out of the meeting.

After 10 minutes' discussion, he returned and his election was confirmed by a second ballot.

GOODNIGHT STORY

By MAX TRELL

Poor Knarf He was always getting into trouble. But this time it really wasn't his own fault.

He was following his master all around the house, just as a good little shadow should. Just watch your own shadow sometime—you'll see thaat it follows you all around the house, too.

Knarf went upstairs, and down, downstairs and up. Finally his master decided to go into the big room where Katybelel was dusting. She had a red handkerchief around her head and an apron on, and she was very busy. Knarf's sister stopped to watch her. And, of course, that's just what Knarf did, too. Only while the little boy stood up straight the shadow, lay stretched out behind him on the carpet.

After a minute or two, Katy looked at the boy and said: "Better

The sweeper went over Knarf.

not stay in this room, honey. I'm powerful busy.

Stay and Watch.

"I'll just stay and watch you while you're busy," said the little boy.

Katy went on dusting for a few minutes longer. Then she said: "Well! if you're going to stay here, you can help me."

"Oh! I'd like to help you, Katy. Want me to dust something?"

Katy shook her head. "No, the dusting's mos' finished by now. Go in the next room. There's the carpet sweeper leaning against the wall. Fetch it for me."

So the little boy hurried into the next room, glad to be able to do a favor for Katybelle, whom he liked very much. When she wasn't dusting she baked very good pies.

Knarf Helped Him.

Sure enough, theer was the carpet sweeper, leaning against the wall. He pulled it right in. Knarf helped him as much as he could. "Here's the carpet sweeper," they both said to Katy together.

"Thank you, chile," she said with a smile. "And now stand back. I'm going to carpet sweep. I'm going to pick up every speck of everything that's lying on this carpet."

If only the little boy had stood back, as Katy asked. But he didn't. And the next minute — whiz-zz-z! the carpet sweeper went rolling and sweeping right over poor Knarf. You can't imagine what it felt like. He had to hold on to the carpet with all his might to keep from being sucked in.

Perhaps he was a little cleaner than he was before it went rolling over him. But I really don't think so. Only carpets get clean that way.

(Copyright, 1939, by King Features Syndicate, Inc.)

The Stars Say . . .

By GENEVIEVE KEMBLE

For Saturday, January 21

Exciting and turbulent events may be looked for, judging by the very lively operations of the actuating planets, which work with whirlwind precipitancy. There may be sudden disruption and upheaval, seemingly of devastating and disintegrating force, but eventually this portent may redound to very positive benefit, with gain in unexpected channels. The outcome depends upon discreet action, sound judgment and clever choice of which road to travel. Romance and adventure, elders and females have significance.

Those whose birthday it is may be prepared for a year of much turmoil and upheaval, with a devastating trend of events, which while seemingly at first perilous and disintegrating, in the end may swerve to lucrative, happy and gratifying denouements. All depends upon calm action, good judgment and discretion. Drama, romance, adventure loom.

A child born on this day will be talented, studious, ingenious and inventive, creative in novel or unique avenues, possibly leading to great heights of achievement and public acclaim, although all may not be plain sailing on the way.

CUT THIS OUT

EXCELLENT RECIPE FOR CATARRH, CATARRHAL DEAFNESS AND HEAD NOISES.

If you know of someone who is troubled with Catarrhal Deafness, head noises, or ordinary catarrh, cut out this formula and hand it to them and you may have been the means of saving some poor sufferer perhaps from total deafness. Scientists for a long time past have recognized that catarrh is a constitutional disease and necessarily requires constitutional treatment.

Sprays, inhalers and nose douches are liable to irritate the delicate air passages and force the disease into the middle ear which frequently means total deafness, or else the disease may be driven down the air passages towards the lungs, which is equally as dangerous. The following formula which is used externelvely is a constitutional treatment and should prove especially efficacious to sufferers.

Secure from your druggist 1 ounce of Parmint (Double strength). Take this home and add to it ¼ pint of hot water and a little granulated sugar; stir until dissolved. Take one tablespoonful four times a day. This will often bring quick relief from distressing head noises. Clogged nostrils should open, breathing become easy, and hearing improve as the inflammation in the eustachian tubes is reduced. Parmint used in this way acts directly upon the blood and mucous surfaces of the system and has a tonic action that helps to obtain the desired results. The preparation is easy to make, costs little and is pleasant to take. Every person who has catarrh or head noises or is hard of hearing should give this treatment a trial.—(Advt.)

fight that COLD
FEEN-A-MINT
THE CHEWING GUM LAXATIVE
DELICIOUS DEPENDABLE

Chest Wheezing Means Bronchitis

The principal symptom of bronchitis is a dry, harsh, hacking cough accompanied with a rapid wheezing and feeling of tightness across the chest.

There is a rising of phlegm, especially in the morning. This phlegm is at first of a light color, but as the disease progresses becomes yellowish or greenish, and is sometimes streaked with blood.

You will find in Dr. Wood's Norway Pine Syrup a remedy to stimulate the weakened bronchial organs, subdue the inflammation, soothe the irritated parts, loosen the phlegm and mucus, and help nature to easily dislodge the morbid accumulation.

The T. Milburn Co., Ltd., Toronto, Ont.

Looking Back On This Date

The placing of the French language on an equality with English in the debates and journals of the Parliament of the Province of Canada was not the only important feature of the session which began at Montreal 90 years ago. The speech from the throne announced a long legislative program, two items of which fanned political passion to fever heat. The first of these was the introduction of a bill to grant a full and entire amnesty to those who had participated in the armed revolt in 1837-38; the other was a bill to compensate the loyal residents of Lower Canada who had lost during the political troubles.

The amnesty might well have been called a bill for the relief of William Lyon Mackenzie, since he was the only one of the leaders who had not been pardoned and returned to Canada. Papineau, Wolfred Nelson and Cartier had even been elected to the Assembly. This pardon of Mackenzie had been advocated by Lord Elgin for nearly a year, and it was with personal satisfaction that on Jan. 29 he made a special visit to Parliament House to give it the royal assent.

Curiously enough the only opponents of the pardon bill were Papineau, Colonel John Prince of Windsor, and Robert Christie of Gaspe, the colonel because he could never forgive a rebel, the latter because he always opposed any measure proposed by any ministery. Sir Allan MacNab made an endeavor to secure the correspondence between Mackenzie and the ministers both in Canada and London, but Elgin refused his assent to their production, and the motion was voted down, after which the amnesty bill was passed unanimously, not even the three opponents mentioned challenging a division.

The address in reply to the speech from the throne war adopted 48-18, and Canada's first constitutional parliament set about the discussion of the rebellion losses bill, little knowing that within three months their Parliament House would be set on fire and their sittings ended by "Loyalist" mobs. Mackenzie soon returned, but had an unpleasant welcome, in which Col. Prince figured. But that must be told of another day.

1,000-YEAR-OLD PLAY

SOUTHAMPTON Eng.—(CP)—Christmas time saw revived in Hampshire villages a play that has run for nearly 1,000 Yuletides. Words of the play have been memorized from generation to generation.

OUR BOARDING HOUSE —with Major Hoople

SCOTT'S SCRAP BOOK —By R. J. Scott

PERSONAL AND SOCIAL

Mrs. Fred D. Weir is spending several weeks with friends in Cobourg.

◆ ◆ ◆

Best birthday wishes to Miss Helen Robinson of 123 James street, who is nineteen years old to-day.

◆ ◆ ◆

Mr. Frank McCarthy of Perry street is in Toronto, where he is attending the funeral of his brother-in-law, the late Joseph Crawford.

◆ ◆ ◆

Mr. F. W. Moffatt, who is showing his colored movie films in St. Andrew's church auditorium this evening, is the guest of his daughter, Dr. [illegible]es Moffatt.

◆ ◆ ◆

Mrs. R. Parnell, president of the local Home and School Council, is attending an executive meeting of the Provincial Home and School Federation in Toronto to-day and Saturday.

◆ ◆ ◆

Mrs. Mabel A. Wakely was acclaimed Chief Companion of the Companions of the A.O.F. No. 184, Port Hope, succeeding Mrs. Arthur Highfield, secretary of the lodge for thirteen years. Miss Florence Johnson tendered her resignation at the meeting.

◆ ◆ ◆

Miss Kathleen O'Grady, Miss Eleanor Crowley and Miss Anne Walsh of Hastings were given a farewell party in the parish hall by members of the Catholic Young People's Club and Sodality prior to their coming to Peterborough, where they have entered St. Joseph's Hospital as nurses-in-training.

◆ ◆ ◆

Mr. and Mrs. E. L. Sackville are spending several days in Toronto. Mr. Sackville, who is branch manager of the Manufacturers' Life Insurance Company in Peterborough, is attending an executive meeting of the Dominion board of the Life Underwriters' Association, and has also attended the annual meeting of the Manufacturer's Life Insurance Company. Mr. and Mrs. Sackville are guests of Mrs. Sackville's sister, Mrs. A. Russell, formerly Florence Glenney, while in Toronto.

◆ ◆ ◆

Officers and members of the Queen Alexandra Circle A.O.F. of Peterborough motored to Bowmanville on Thursday evening to attend a business meeting of the Bowmanville Maple Leaf Circle A.O.F., at which officers were installed at an installation ceremony conducted by District Deputy Chief Companion, Mrs. W. Terrace of Peterborough, assisted by Mrs. T. Monk, who acted as marshal. The visitors were guests at a delightful banquet afterwards. Among those who attended from Peterborough were Mrs. W. Terrace, Mrs. E. Barnes, Mrs. T. Monk, Mrs. T. Ferguson, Mrs. A. Fairy, Mrs. E. Freeman, Mrs. A. Price, Mrs. H. Jackson, Mrs. F. Wallwork, Mrs. E. Graham, Mrs. V. Reid.

◆ ◆ ◆

Caledonians Have Whist Party

Fourteen tables of whist were played at the Caledonian Club meeting held in the Moose Hall on Thursday evening. W. May, president, welcomed the splendid turn-out of members and friends to the club's new quarters, and hoped to see them all back at the Burns' banquet on Wednesday next. W. Petrie was time-keeper for the card games, and the following won the prizes:

Ladies' first, Mrs. G. Vardy (128), second, Mrs. J. Brown (127). Gentlemen first, G. Williams (130), second W. MacGregor (127). Consolation awards went to Mrs. C. Garside and W. Gracie.

Refreshments were served by the executive and an hour's dancing was enjoyed, with Mrs. J. Harrison presiding at the piano.

◆ ◆ ◆

Rodd—Miller

The marriage of Marguerite Isabelle Miller, youngest daughter of Mrs. A. Miller and the late Mr. Miller, to James Wallace Rodd, second son of Mr. and Mrs. Fred Rodd, Pefferlaw, took place on Wednesday, January 11 at the Myrtle parsonage, Rev. W. E. Honey officiating.

The bride wore a becoming gown of rust tailored sheer, and was attended by her sister, Mrs. Norman Wilson. Mr. Norman Wilson attended the groom.

Following a motor trip to Quebec, Mr. and Mrs. Rodd will live in Raglan. For travelling the bride wore a brown coat, brown inkwell hat, and brown accessories.

◆ ◆ ◆

Mrs. S. Carver Conducts Installation Service

Mrs. S. D. Carver conducted the installation service at the January meeting of the Living Link Mission Circle of Trinity church, which took place in the Ladies' parlour. Miss Beryl Cheyne was in charge of the devotions; Mrs. C. Frisken gave an interesting reading on Christian Stewarship entitled, "Building for the child who follows"; a delightful solo was given by Miss Margaret Wolstenholme; and the third chapter of the study book was reviewed by Mrs. A. Legon. Dainty refreshments were served after the meeting by Mrs. G. Taylor's group.

Officers elected for 1939 are as follows: Advisory president, Mrs. M. A. Morrison; past president, Mrs. W. T. Fanjoy; president, Mrs. C. H. Huffman; vice-president, Miss Margaret Wolstenholme; treasurer, Mrs. J. Rae; recording secretary, Miss K. Elliott; corresponding secretary, Miss Helen Wootten; supply secretary, Miss Edna Forster; press secretary, Miss Anna Edmondson; strangers' secretary, Mrs. A. P. Legon; temperance secretary, Miss Mary Webster; christian stewardship, Mrs. J. Frisken; literature secretary, Miss Isabel Skitch; pianist, Mrs. A. Malby; group leaders, Mrs. G. Taylor, Mrs. C. Ashby, Miss C. Forrest, Mrs. W. Seabrook.

◆ ◆ ◆

Smith—Golding

A lovely wedding ceremony took place at the home of Ex-Warden Fred Waterman of Baillieboro on Wednesday, January 11, when Miss Gertrude Golding was united in marriage to John Smith of Baillieboro. Rev. Wm. Simpson of Millbrook officiated, and wedding music was played by Mrs. Wm. Lunney.

The bride was given in marriage by Mr. Waterman, and wore a lovely gown of Coronation blue with matching hat. Her bouquet was of rapture roses. Mrs. MacLaughlin, of Peterborough, was her sister's maid-of-honor, and Mr. Wm. Golding, brother of the bride, was groomsman.

Following the ceremony, a reception was held, and the dinner table was arranged in pink and white. Several of the bride's friends were assistant hostesses. Afterwards Mr. and Mrs. Smith left on a short wedding trip, the bride wearing for travelling an Atlantic blue dress of crepe with matching accessories. On their return they will live in Baillieboro.

◆ ◆ ◆

Ivey—Clifford

At a quiet ceremony which took place in St. Paul's Presbyterian Church manse at three o'clock on Wednesday afternoon, Rev. D. A. T. Barr officiating, Miss Eva Anna Clifford, eldest daughter of Mr. and Mrs. John Clifford, Warsaw, became the bride of Percy Robert Ivey, eldest son of Mr. and Mrs. Earl Ivey, Clarina.

The bride was charmingly gowned in pale blue chiffon and taffeta, and wore a halo of tiny white blossoms in her hair, and a corsage of red and white carnations. Miss Mildred Ruth Puffer, cousin of the groom, attended the bride, wearing a frock of navy net over satin, silver accessories, and carrying a bouquet of red and white carnations.

Mr. Harold Clifford, brother of the bride, attended the groom.

A reception for the immediate family was held afterwards at the home of the bride's parents, where the bride's mother received in a navy ensemble. For travelling, the bride wore a pine green ensemble. After a short motor trip, Mr. and Mrs. Ivey will live in Dummer Township.

We Noticed

....There's no doubt about it, feminine fashions are becoming decidedly more feminine....the newest bathing suits designed for southern beaches are really tricky—even a bit naughty....one of gleaming white rayon has a flared slit skirt, ruffled corset bodice and short ruffled panties....another of white polka dots on wine rayon and silk surrah has a white frilled edging on the short skirt and bra top.

◆ ◆ ◆

....And....especially designed for milady's open-toed dancing slippers are sheerest evening hose with tiny triangles of flashing colored jewels, rhinestones or sequins on the tips of the toes to twinkle gaily as she trips the light fantastic.

◆ ◆ ◆

....The flares for autographs is invading the jewelry fashions. A chaste and simple bracelet is adorned with your engraved signature—and leather compacts on which you invite your friends to sign their name in ink is one of the new young ideas that is catching hold.

Can Argue Here

Because Mrs. Roy Penlon dislikes staying home alone she joined her husband in his job of painting flagpoles. They are shown here, 450 feet above the ground, doing a pole atop a San Francisco hotel. Penlon says "It's a swell place to settle arguments...no one can hear you yell."

Prizes Awarded At Ladies' Bowling Club Tea

The Ladies' Wednesday Bowling Club held a delightful tea at the Empress Hotel after the games on Wednesday evening, when new teams were formed, and prizes awarded

The tea table, at which Mrs. W. H. Hill and Miss Laura Davidson presided, was lovely with a lace cloth and fragrant spring flowers.

Among those present were Mrs. James Esson, Jr., Mrs. Lyn Scott, Mrs. Stratford Martin, Mrs. Pat Hall, Mrs. R. Blaiklock, Mrs. Thomas Gentles, Miss Leonora Lyle, Mrs. Claude Rogers, Mrs. John Stuart, Jr., Mrs. Gordon Matthews, Miss L. Parsons, Mrs. Hugh Waddell, Mrs. Gerald Wood, Mrs. Douglas Lawrie, Miss Annie Wood, Mrs. A. L. Killaly.

Mrs. T. Hicks-Lyne, Miss Helen Munro, Mrs. Herbert Young, Miss Claire Mason, Mrs. W. M. Cruthers, Mrs. Thomas McKay, Mrs. R. Waddell, Miss L. Hall, Mrs. Arthur Howson, Mrs. Charlie Ackerman, Mrs. Ford Strickland, Mrs. Clare Collins, Mrs. O. DeGraw, Mrs. Fred Ray, Mrs. B. Hall, Miss M. Hatten, Mrs. D. T. Diplock, Mrs. D. B. Falkner, Mrs. Walter Perks, Mrs. D. MacTavish, Mrs. Alex Donnelly, Mrs. H. G. Fitzgerald, Mrs. Robert Abbott, Miss Emma Morrow, Mrs. Clare Sootheran, Mrs. Ray Scott, and others.

Do You Know?

Rugs that are worn about the edges may be renewed by buttonholing with coarse yarn? This will lengthen the life of your rug, as well as give it a neater, fresher appearance.

◆ ◆ ◆

Iced chocolate is a nourishing as well as a refreshing beverage? Add copped ice to a thick, well-flavored chocolate after it has been allowed to cool.

◆ ◆ ◆

Small roasters or large frying chickens which you doubt would be tender if fried in the usual manner, will ordinarily respond deliciously if treated this way: Cut up, fry until brown all over, then pour off the fat, leaving only a small amount as a basis for gravy, add a little water and finish cooking covered on top of the stove or in the oven. Use a heavy skillet with a tight-fitting cover.

Legion Auxiliary Holds Banquet

(Examiner Correspondence.)

LAKEFIELD, Jan. 20.—The Lakefield Ladies' Auxiliary to the Canadian Legion tried a successful experiment here on Monday when they held a banquet along the lines of that held annually by the men's branch. The banquet tables were laid in the dining hall of the Commercial hotel with the staff of the hotel catering. Twenty persons were present, including eighteen or nineteen members and one o rtwo visitors. The male sex was rigidly excluded.

A delicious dinner of roast fowl with all the trimming was served, after which Mrs. C. Stenner, president of the auxiliary, acted as toast mistress. Toasts were proposed to the following persons: The King, the Legion, (proposed by Mrs. W. Chappell), Visiting Comrades (proposed by Mrs. W. Leonard), the Auxiliary, (proposed by Mrs. T. W. B. Marling) and replied to by Mrs. Earl Orr.

After singing the National Anthem the ladies repaired to the home of Mrs. W. W. Leonard, where the remainder of the evening was spent playing euchre. The prize for the high player went to Mrs. Wm. Armstrong and Mrs. T. Shewen won the consolation award.

Those present were: Mesdames C. Stenner, E. Waldon, F. Crawford, D. Shewen, H. McCracken, J. C. Smith, W. Adamson, J. Earnshaw, M. Connelly, A. V. Hill, M. Hopkins, T. W. B. Marling, J. Huddlestone, W. W. Leonard, A. Hudson, G. Stuart, W. Armstrong, J. Junkin, W. Chappell and E. Orr.

The ladies voted the evening a decided success and it is hoped the banquet will be held annually.

Gems From Life's Scrapbook

"Happiness is neither within us only, or without us; it is the union of ourselves with God."—Pascal.

◆ ◆ ◆

"Experience should be the school of virtue and human happiness should proceed from man's highest nature."—Mary Baker Eddy.

◆ ◆ ◆

"Set happiness before you as an end, no matter in what guise of wealth, or fame, or oblivion even, and you will not attain it. But renounce it and seek the pleasure of God, and that instant is the birth of your own."—A. S. Hardy.

◆ ◆ ◆

"All who would win happiness, must share it; happiness was born a twin."—Byron.

◆ ◆ ◆

"Happiness can be built only on virtue and must of necessity have truth for its foundation."—Coleridge.

◆ ◆ ◆

"If the principles of contentment are not within us, the height of station and worldly grandeur will as soon add a cubit to a man's stature as to his happiness."—Sterne.

GLAMOROUS LADIES.

That the career woman is not a product of our generation is shown by the history of Aspasia, glamorous beauty of 440 B.C. She was acknowledged to possess unusual literary gifts and was said to have written part of Pericles' famous funeral oration over the soldiers who fell in the campaign of 431 B.C. The most brilliant and important men in Athens flocked to her house, which was the centre of literary and philosophical society. Her romance with Pericles was the big story of the Greek capital, and it was the influence of Pericles which led to her acquittal of misconduct of which she was accused by the comic poet Hermippus.

CRIPPLES TRAVEL FREE

CANBERRA—(CP). — Crippled Australian children and their escorts may travel free to examination and treatment on the Commonwealth Railways under an order issued by the Ministry of the Interior

FOR BETTER, FOR WORSE

LONDON—(CP).—"Do you wish to withdraw the allegation you made against your husband?" a solicitor asked a woman in court here. "Yes," she replied, "I've thought of a worse one."

Annual Reports Presented At Council Meeting

A meeting of the Local Council of Women was held in the Y.W.C.A. Library Thursday afternoon with the president, Mrs. C. M. Scott, in the chair.

The annual financial report was read by the secretary, Mrs. H. Tremain, and the recording secertary's report by Mrs. J. Cridland. The slate of officers is to be presented at the February meeting.

Reports from oficers of the affiliated societies were given by Mrs. W. J. Lundy for the W.A. of All Saints' Church; Miss E. Edwards for the Business and Professional Women's Club; Mrs. M. Swanston for the Home and School Council and King George Home and School Association; Mrs. N. Stanger, Central Home and School Association; Mrs. Hubbel, King Edward School; Mrs. V. R. Henry, Queen Alexandra School; Mrs. Hinton, Queen Mary School; Mrs. P. Black, Prince of Wales School.

57th Regiment Chapter I.O.D.E., Mrs. R. E. Clarke; Peter Robinson Chapter I.O.D.E., Mrs. I. H. Keefer; Ladies' Auxiliary to the Canadian Legion, Mrs. R. Bugg; George Street W. M. S. Mrs. A. R. Brown; Elizabeth Parker Auxiliary of Trinity Church, Mrs. F. M. Harris; Knox Women's Association, Mrs. Londerville; Mark Street Women's Association, Mrs. Timlin; Murray Street Women's Association, Mrs. S. Gillespie; Peterborough Chapter Hadassah, Mrs. J. Low; St. John's Women's Friendly Bible Class, Mrs. M. Biddle. Mrs. K. Simpson reported for the Telephone committee, and her request for a telephone volunteer was responded to by Mrs. Jocelyn.

A vote of thanks to the retiring president, Mrs. Scott, and to the retiring officers was moved by Mrs. M. T. Breckenridge.

ARE YOU "OVERCOAT WISE?"

Are you one of those who plans to make the old coat do another stretch? If so—forget it! Don't sacrifice your appearance and comfort for the long winter still ahead—you can save $5.00 to $10.00 by buying **NOW.** We'll be frank about it. Winter was late this year and we have a stock of overcoats still on hand. But we've got to make room for fresh merchandise and our overcoats must go, loss or no loss. See our fine overcoat selection including many by the well-known PROGRESS BRAND people. . . The qualities are high, but the prices are at rock bottom.

LADIES' COATS AND DRESSES have similarly been reduced in price, to clear.

M. S. Zacks & Son

PHONE 323 424 GEORGE STREET

BUEHLERS Meats

QUALITY You Demand

PRICES YOU CAN AFFORD

Plate Rib For Boiling lb. 10c

Beef Hearts lb. 10c

Blade Roast 16c

Thick Rib 18c

Rump Roast 18c

Special PORK ROAST Fresh Shankless SHOULDERS lb. 16c

New Cheese 16c lb.

LEAN FRESH BUTTS 20c

BREAKFAST Bacon lb. 22c

STEAK ROAST PRIME RIBS ROLLED 20c

Salt Pork lb. 20c

FIRST GRADE—ROSE BRAND Butter lb. 24c WITH MEAT ORDER

Old Cheese Real Nippy 21c

Orange Pekoe TEA lb. 45c

PURE LARD 3 lbs. 29c

Domestic SHORTENING 2 lb. 23c

387 GEORGE STREET PHONE 3680

DEAF BOY NOW HEARS RADIO

A mother of a deaf boy, Mrs. Mary Gamphier, Cincinnati, Ohio, writes: "I have used two bottles of AURINE EAR BALSAM for my boy, and now he hears everything on the radio. Before he used AURINE EAR BALSAM, he could not hear the radio." AURINE EAR BALSAM was created by a well known ear specialist for people hard of hearing, bothered by head noises, earache, ringing and buzzing. Get relief to-day with AURINE EAR BALSAM. Costs only a few cents daily. Your money back if you are not helped. On sale at McDermid & Jury's Drug Store.

MEN LOVE GIRLS WITH PEP

If you are peppy and full of fun, men will invite you to dances and parties.

BUT if you are cross, listless and tired, men won't be interested. Men don't like "quiet" girls. When they go to parties they want girls along who are full of pep.

So in case you need a good general system tonic, remember for 3 generations one woman has told another how to go "smiling thru" with Lydia E. Pinkham's Vegetable Compound. It helps build up more physical resistance and thus aids in giving you more pep and lessens distress from female functional disorders.

You'll find Pinkham's Compound WELL WORTH TRYING!

CLEARANCE

3-PIECE Chesterfield Suites

Saturday, Monday, Tuesday and Wednesday

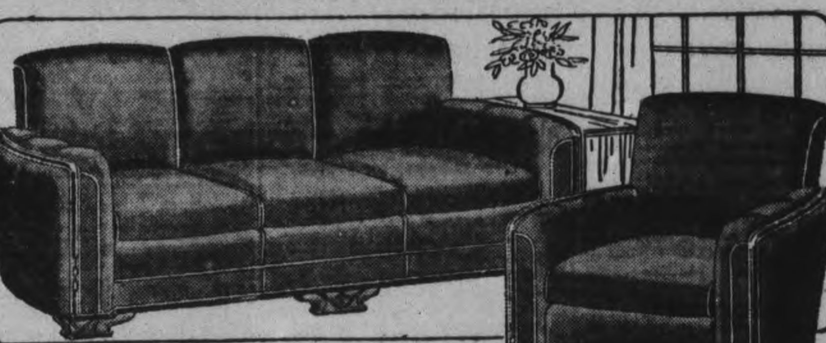

MODERN 3 PCE. SUITE

Good construction. Modern design. Well upholstered all over in figured velour. Rich show wood frame. Regular 89.00. To clear at $63

3 Pce. CONVENTIONAL SUITE

Dignified conventional style suite. Brown homespun upholstering with velour arms. Rich show wood trim. Regular $110.00. To clear at $69

3 PCE. MODERN SUITE

Modern design, carved show wood frame well upholstered in a rust floral damask. Very comfortable. Regular 115.00. To clear at $79

Extra Special

3 Piece CHESTERFIELD SUITE

Modern design, show wood trim. Upholstered in a two-tone brown repp. Regular 79.00. To clear at..

$48.50

Home Furnishing Co.

204-6 Charlotte Street - - Phone 1428

SAVINGS AT HABOCO STORES

98 lb. Bread Flour $2.19

McCORMICK'S SODAS Lge. Pkg. 19c

New Cheese lb. 19c

Lobster ½'s Tin 25c ¼'s Tin 15c

Tuna Flakes 2 tins 29c

GULF KIST Shrimps tin 15c

AUNT LOU'S Boneless Chicken tin 25c

Corned Beef 2 tins 25c

Shredded Wheat 2 pkg. 23c

Pastry Flour 7 Lb. 19c 24 Lb. 49c

Prairie Nuts 3 pkg. 25c

HEINZ Soups 2 16-oz. Tins 25c 3 10-oz. Tins 25c

HEINZ Baby Foods 3 tins 25c

HAND PICKED White Beans 6 lb. 23c

Apple and Strawberry and Apple Raspberry Jam 32-oz. Jar 22c

JUNKET PRODUCTS

Rennet Powders pkt. 11c FOR CUSTARDS

Rennet Mix 2 pkts. 19c FOR ICE CREAM

PURE LARD 2 lb. 17c

UNWRAPPED Laundry Soap 10 Bars 25c

CHOICE Raspberries 2 tins 25c

Carleton Pears 2 Large Tins 25c

SILVER FERN Sockeye Salmon Tall Tin 25c

SILVER RIBBON Tomato Juice 3 tins 25c

CRUNCHIE QUALITY Pickles SOLID PACK 27-oz. Jar 25c

Monarch Pickles Lge. Jar 19c

Gherkins 28-oz. Jar 25c 13-oz. Jar 15c

SUGAR - 10 lb. 52c

Haboco Stores

FIVE STORES 30 MINUTE DELIVERY SERVICE

Telephone Numbers—Charlotte St. 2502; East City 2065; Lake St. 2465; McDonnel St. 3434; Reid St. 615

EXAMINER CLASSIFIED ADS GET QUICK RESULTS FOR ADVERTISERS

HAVE YOUR AD IN BEFORE ONE O'CLOCK ANY DAY, AND ON SATURDAYS 10 O'CLOCK
WE ARE AT YOUR SERVICE AND WILL GLADLY HELP YOU WRITE YOUR AD. IF NECESSARY

Births
Marriages
In Memoriam
Cards of Thanks
Deaths

DIED

MORELLI. Joseph.—Suddenly, in Peterborough on Thursday night, January 19, 1939, Joseph Morelli, a resident of Peterborough for the past 15 years, and an employee of Peterborough Utilities Commission Mr Morelli is resting at the Duffus Funeral Parlors. Funeral announcements will be made in the next issue of this paper.

FLORISTS

THE PETERBOROUGH FLORAL CO
Flowers Delicately Arranged for All Occasions
436 Water 'Phone 1395 Nights 1688J

COMING EVENTS

First insertion, 20 words or less, minimum charge, 50c. Subsequent consecutive insertions 40c per insertion. All over 20 words, 2c per extra word per insertion.

BRITISH-ISRAEL LECTURE entitled "Christ—The King," by Mr Eric de Pendleton of Toronto Paragon Hall, Friday, January 20 8.15 p.m. Bring your friends to hea rthis gifted speaker. Silver collection.

AMATEUR FRIDAY NIGHT at St. Alphonsus Lyceum, Simcoe street, at 8.15. Rehearsal Thursday night, 8.15. Adults, 15c; Children 5c; on relief, no charge.

STOP! LOOK! LISTEN! Dancing at Harmony Hall, Douro, Tuesday, January 24. Music by Jack Grant and His Aces. Admission 35c.

U.F.O. INVITATION DANCE, Legion Hall, Wednesday, January 25, Moncrief's Orchestra. Admission: Gents, 50c; Ladies, 35c. Refreshments included.

CALLING ALL AMATEURS to Norwood Town Hall, Thursday, January 26, 8.00 p.m. Amateur Contest; valuable prizes. Admission 25c and 10c. Dance to follow entertainment; no extra charge.

"THE OLD CURIOSITY SHOP"—All-Talking Picture; 2-hours' Show. George Street United Church, Saturday, January 21. Children's Matinee, 2.30 p.m., 10c; Adults, 25c. Evening presentation 8 p.m. 15c and 25c.

SACRED HEART RINK.—Skating To-night; good ice; good music. Admission 20c and 15c. For hockey engagements, telephone 3039-J

EUCHRE PARTY at Lord Nelson Hall, next to May's School, on Friday, January 20, 8 p.m. Everyone welcome.

PERSONALS

MADAME ALICE OF TORONTO WILL be at 251 George Street Each Friday.

PLEASE TAKE NOTICE, THAT MR. John E. Charlton has taken over the Sawmill at Young's Point, and will do Custom Sawing and also Custom Shingle Sawing.

TRY THE THERMIQUE HEATERLESS Wave when others fail. All work guaranteed. Mrs. Bert Jones, 186 Prince. Telephone 735.

WHEN PAINS ARE TORTURE FROM Rheumatism, Sciatica, Backache, use Rumacaps—their Two-Way Action attacks the cause. Lynch's, Finn's, and McDermid & Jury's Drug Store.

RUNDOWN MEN, WOMEN! FEEL FIT in 10 Minutes. OSTREX Tonic Tablets Contain newly-discovered "bracer" which ends tired, weak feeling, gives vim with FIRST DOSE. If not delighted, maker refunds its low price. Call, write McDermid & Jury, and all good druggists.

MINERAL FUME BATH
Nature's Most Complete and Effective Health Service.
Telephone 3157. 220 Brock.

Taxis

FOR YOUR TRIPS — CALL 2350. Drummond Taxi.

FOR SALE

4 Miscellaneous 4

LAUNDRY STOVE. 'PHONE 756F.

HIGH-POWERED .22 RIFLE, WITH 4-10 Shotgun, barrel slightly used. Cheap for quick Sale. Write Box 162, Examiner

RUMELY TRACTOR, 25-40. APPLY Reg Bell R.R. 3, Lakefield.

ELECTRIC WOODEN TUB WASHER, in good condition, $15. Exchange for Wood or Furniture. Telephone 2360.

MIXED HAY. J. HOAR. TELEPHONE 7 ring 3, Ennismore.

SWEET SINGING CANARIES, ALL colors. 50 Ware. Telephone 2291J.

MAN'S WINTER OVERCOAT, SIZE 42. Hall-rack with Mirror. 2094.

SIX-PIECE DINETTE SUITE, PRACTICally new, $25.00 cash. 127 Hilliard Street.

RAISIN BREAD — FILLED WITH LUSCious Seedless Raisins. Special, Loaf 10c. Jean Ruth Shoppe.

G.M.C. 30, ½-TON TRUCK, OR EXchange for a Heavy Young Horse. Apply 328 Park Hill Road.

HEALTHFUL, APPETIZING DRINK — Pure Sweet Apple Juice, especially mixed varieties to ensure the best flavor, at 35c Gallon. Delivered, or in smaller amounts. Market Arcade.—Orono Fruit Farms.

GENERAL ELECTRIC STOVE, USED one year. Cash. Telephone 3051J.

FOR SALE — USED BATTERIES AND Tubes, 30 x 3, 475 x 19, 700 x 20. Used Parts for Cars and Trucks. Batteries Charged and Rented. Also '26 Ford T Sedan and '29 Oldsmobile Sedan, cheap for cash. A. Martin, Telephone 444, Rose Avenue.

FOR SALE

4 Miscellaneous 4

FURNITURE SALE

Studio Couch

Repossessed, in good shape, covered in green repp. Spring-filled cushions. For quick sale, $14.50. Easy Terms.

Studio Couch

Trade in, only in use a short time Spring-filled cushions, back and wardrobe, covered in rust repp, for $18.50. Easy Terms

Child's Commode Chairs

With Tray, enamel finish, in several colors. Regular price $2.75 for $1.59

Trilight Lamps

100, 200 and 300 candle; heavy metal standards in English bronze and ivory enamel finish; assorted shades in silk and homespun; complete with bulb. Regular price $17.50 for $10.75. $1 down; 50c a week.

Nottingham Net Curtains

15 Pairs only; neat design with floral border; a good wearing quality ecru shade; size 30 inches x 2¼ yards. Regular price 98c; for 59c Pair

McBride & Franks
431 GEORGE. PHONE 2069

BARGAIN — 4-FOOT ELM, DELIVERed. 'Phone 695J.

BEAVERBOARD, MATCHED LUMBER, Joist two by four. Telephone 2097.

REMNANT SALE — USEFUL LENGTHS of Silks, Woollens, Cottons, at Half-Price. Uptown Silk Shoppe.

HERE ARE SOME OF THE MOST

OUTSTANDING BARGAINS

WE HAVE EVER OFFERED

This is a Clearance of Repossessed, Shop-Worn, and Left-Over Furniture

2 Walnut Occasional Chairs..$ 5.00
1 Easy Chair, was $29.95 for..$14.95
1 Chesterfield Chair.....$19.95
1 Chesterfield Chair.....$14.95
Chesterfield and Chair (slightly shopsoiled, was $119.00, for $79.50
3-Piece Chesterfield Suite, like new, was $89.50, for.....$69.50
2-Piece Kroehler Chesterfield Suite $47.50
3-Piece Chesterfield Suite, (small size) $49.50
Walnut Bedroom Suite, Bed, Chest, Vanity, Bench $59.50
Twin Bed and Chest of Drawers $45.00
2 Dressers, Reg. $29.95, $32.50, Now only $19.95
$75.00 Breakfast Room Suite, Now only $59.50
$60.00 Breakfast Room Suite, Now only $45.00

AVAILABLE ON EASY TERMS

A. Comstock & Sons
300 GEORGE STREET
'PHONE 156.

UPRIGHT PIANO, GOOD MAKE, EXcellent condition. Bargain. Fine's Furniture Store, 3475W.

SET OF ¾ SPRINGS, QUEBEC Heater, Overcoat, and Mackinaw Breeches for Boy 13; ¾ Violin and Case. Telephone 462M.

REMNANT SALE OF DRESS MATERials—Quarter to Four-Yard Lengths. Uptown Silk Shoppe.

SALE OF TRADE-IN FURNITURE

Cherney Bros.
BASEMENT TRADE-IN DEPT.

Used Chesterfield Suites, $14.50 up
Used Dining Room Suites, Beds, Studio Couches, Dressers, Wicker Suites,
All at February Sale Prices

Complete Line of Used Cook Stoves, Heaters, Gas Stoves and Electric Rangettes to be cleared

Come in and make us an offer.

CHERNEY BROS.
HOME FURNISHERS
178-180 HUNTER ST. PHONE 1233

SPECIAL — 4-8-TUBE ELECTRIC CAbinet Radios, $15.00 each, Guaranteed. Terms: 10c per Day. Johnston's, George at McDonnel. Open Evenings.

FRIED CAKE GRULLERS — GOLDEN Brown, marvellous flavor. Dozen, Special, 20c. Jean Ruth Shoppe.

Sell That Unnecessary Piece of Furniture Through a Classified Ad.

FOR SALE

6 Fuel 6

DRY BODY HARDWOOD
Excellent Quality, for Furnace or Stove $5.00 Half-Cord, Cut.
Also Dry Slabwood, $2.50 Half-Cord, Cut
'PHONE 4655.
THE PETERBOROUGH LUMBER CO., LTD.

TRY BAKER'S WOOD YARD — DRY Mixed Soft Wood $2.25 per ½-Cord Also Mixed Slabs, $2.50. 'Phone 676.

USED LUMBER.
Mixed Wood for Stove and Furnace, 10c per Bag Free delivery.
Tel. 697. Peterborough Metal.

MIXED HARD, LIMBS AND SLABS, $2.50 Half-Cord. H. H. Dinsdale 'Phone 153, King Street.

COAL, COKE, AND WOOD—ALL HARDwood Limbs at $4.00 per Half-Cord, Cut. T. Fredenburg, Telephone 3414.

12" SLABS, $4.50 PER CORD. HARDwood, 12", $9.00. Telephone 2097.

BODY MAPLE, 4 MONTHS MATURED, half dried, 4' Lengths, $20.00 for 3-Cord Lots. Telephone Lakefield 181 ring 2.

7 Livestock and Poultry 7

JERSEY COW, DUE TO FRESHEN, TB tested. 'Phone 831 ring 2.

WANTED — STORE HOGS, 40 TO 100 Pounds. Telephone 843M, or H. Wheeler, Box 805, Peterborough.

MASTER LAYING MASH, BREEDER Mash, and Chick Starter. Fox and Dog Biscuits. Telephone 1191W.

20 PIGS, SIX WEEKS OLD. L. CHARLton, Peterborough, R.R. N. 04.

FOUR GRADE HOLSTEIN COWS, fresh milkers, TB tested recently; also a number of Pure-bred Berkshire Pigs. Apply M. McGinness, Omemee, on Highway.

TWO SPRINGER COWS, TB TESTED. Lou English, Hastings. Telephone 71 ring 4.

Baby Chicks.

EGGS? MEAT? EITHER OR BOTH. "The Bray Chick Does the Trick." Your choice of fourteen breeds, also Cross-breds. Bray Hatchery, Peterborough, Telephone 3834, from 3 to 5 p.m. daily, and all day Saturday, during January.

8 Real Estate 8

250 ACRES LAND, 100 ACRES WOOD, $2,000.00. Telephone 1928J.

BEAUTY SALON FOR SALE, CENTRAL location, all latest equipment. Owner leaving town. Write Box 182, Examiner.

DOWNIE ST., 6 Rooms, Brick .. $1,800.00
MODERN 9-Room House, North-end, for Rooming House, central.
GILMOUR ST., 7 Rooms $3,500.00
J. A. Gibbs, 479 Stewart St. 3843.

BRICK 6 ROOMS, 3-PIECE BATH, furnace, large lot, garage $2,500
M. STOREY
374½ George Street. 'Phone 939.

70-FOOT LOT, GEORGE STREET, central. Cheap for cash.
A. E. THOMPSON
Real Estate and Insurance
Kresge Building. Telephone 536.

FOR SALE — TO CLOSE ESTATE — Fully Equipped, Established Merchant Tailoring Business. Write Box 553, Lakefield, Ontario.

9x Building Materials 9x

PETERBOROUGH METAL CO.
New and Used Lumber, Corrugated Roofing and Siding, Windows, Doors, Barn Posts, Sinks, Basins, Pipe, Fittings, Beltings, Bags,
Scrap Iron, Waste Paper
'Phone 697. Cor. Simcoe and Bethune

10 Used Cars 10

J. J. DUFFUS CO.
GUARANTEED
USED CARS

OLDSMOBILE DELUXE 6-Cyl. SEDAN, Heater, Trunk $690
PLYMOUTH SEDAN, like new..$690
CHEVROLET 6-Cyl. SEDAN..$650
DODGE 6-Cyl DELUXE SEDAN $575
DODGE 6-Cyl. COUPE, R.S...$290
PONTIAC 6-Cyl. SEDAN.....$240
OLDSMOBILE 6-Cyl. COACH $100

WE HAVE $15,000 WORTH OF USED CARS TO SELECT FROM

24-HOUR SERVICE

TO RENT

11 Miscellaneous 1

PREMISES, NO. 159 HUNTER STREET, heated, and suitable for either Store or Office. Possession First of February. Apply 437 George Street.

SPACE FOR OFFICE OR LIVING Quarters, Ground Floor, Downtown, use of Show Window, $20.00. Apply 167 Hunter Street W.

11x Apartments for Rent 11x

BRIGHT LOWER APARTMENT, FRONT and Back Verandah, full plumbing, 3 blocks North C.G.; reasonable rent; adults 393 Dalhousie. 273.

ATTRACTIVE APARTMENT, HEATED 203 Hunter West.

BRIGHT MODERN FIVE-ROOMED Heated Apartment, separate entrance. Adults. 190 London.

HEATED APARTMENT, FURNISHED, Unfurnished, newly decorated, garage, $20 up; Couples. 709 Water.

FURNISHED HEATED APARTMENT. 264 Hunter West.

FOUR - ROOMED FLAT, GROUND Floor, reasonable; central. Telephone 384 ring 42.

SMALL APARTMENT, ALL CONVENIences. Telephone 3097W.

BED-SITTING-ROOM, KITCHENETTE, and Garage, West. Telephone 3825.

HEATED UNFURNISHED, SEPARATE entrance. 458 George.

SIX-ROOMED APARTMENT, 166½ Simcoe. Apply 166 Simcoe.

TO RENT

11xx Houses to Rent 11xx

NICE FOUR-ROOMED DUPLEX, CONvenience; Garage. Telephone 1565F.

HOUSE, WEST-END, SEVEN ROOMS, water heated cheaply. Telephone 164.

SIX-ROOMED HOUSE, 279 WESTCOTT. Telephone 3258J.

SMALL HOUSE, 236 McGILL STREET; reasonable rent. Apply 291 Rubidge.

HOUSES FOR RENT—LOWER APARTment, Gilmour; Six-Roomed House, Aylmer; Bungalow, Lansdowne.
A. E. THOMPSON
Real Estate and Insurance
Kresge Building. Telephone 536.

12 Rooms 12

ROOMS AND BOARD. 503 SHERbrooke.

THREE NICE HOUSEKEEPING ROOMS. Apply 146 Murray Street.

TWO BRIGHT FURNISHED ROOMS Apply 311 McDonnel.

FURNISHED HEATED ROOM, SUITable fr Light Housekeeping. 1059M.

HEATED UNFURNISHED ROOMS West-end. Write Box 181, Examiner.

THREE ROOMS, GROUND FLOOR, near Westclox. Telephone 1928J.

ONE OR TWO UNFURNISHED ROOMS, Ground Floor. Telephone 1663M.

FURNISHED HEATED ROOM, $2.00 310 Maitland, Evenings.

NICE FURNISHED FRONT ROOM. Gentlemen only. 360 Stewart. Telephone 1838.

THREE HEATED ROOMS ON BATHroom Flat. Furnished if desired Apply 593 Chamberlain.

WANTED

15 Miscellaneous 15

SUN-RAY LAMP, WITH SWIVEL TOP Telephone 2562M.

WOOD TO SAW. 'PHONE 444.

LIVE POULTRY — MARKET PRICE. M. Katz, 694W. 342 Stewart.

LIVE POULTRY — PAY HIGHEST Price. 'Phone 1728J. M. Florence.

USED FURNITURE. 'PHONE 1534J.

WANTED — CLOSED CAR. WRITE Box 172, Examiner.

WOOD TO SAW. CLIFFORD SHANnon. 2338W.

LIVE POULTRY — SPECIAL PRICES This Week. Telephone 3475W. Gishman.

WOOD TO SAW. TELEPHONE 1372F.

OAT STRAW (BALED) WANTED. Telephone 2316.

CIRCULAR SAW, 38 OR 42 INCH DIAmeter. Telephone 278.

WANTED — ONE USED SET OF ENcyclopaedia Britannica. Write Box 184, Examiner.

18 Help Wanted, Female 18

WANTED — EXPERIENCED GENERAL. Apply 1 Fleming Place.

GIRL FOR GENERAL HOUSEWORK Write Box 204, Examiner.

19 Help Wanted, Male 19

WANTED — THREE SALESMEN. 582 Aylmer.

SHOE SALESMAN FOR RETAIL STORE in Peterborough; promotion possible for aggressive worker; age 18 to 25; Chain Store experience preferred; Protestant. Write, stating age, experience, and salary expected, Box 203, Examiner.

19x Agents Wanted 19x

AGENTS WANTED!
BUILD AN INDEPENDENT BUSINESS of your own with the distribution of over 200 Guaranteed Necessities in select district. Every day is pay day. Repeat orders on all goods. Lower prices. Success guaranteed to all honest, ambitious, alert men. Write to-day without obligation to Familex Co., 570 St. Clement, Montreal.

20 Employment Wanted 20

CANADIAN LEGION HAVE LISTS OF Competent Returned Men to Fill Temporary or Permanent Positions. Give the ex-Soldier a chance to wo for you. 'Phone 141.

YOUNG LADY DESIRES HOUSEWORK Write Box 201, Examiner.

YOUNG LADY, ATTENDING BUSIness College, desires part time Employment in return for Room and Board. Write Box 202, Examiner.

21 Boarders Wanted 21

BOARDERS, CENTRAL. 1137W.

BOARDERS WANTED. 'PHONE 2608.

ROOM AND BOARD. 'PHONE 2767J.

ROOM AND BOARD, 168 STEWART 1497J.

WHO CAN DO IT

22f Miscellaneous 22f

Frozen Pipes hawed by Electricity.
GOODFELLOW'S
PLUMBING AND HEATING

DUSTLESS FLOOR SANDING. J. H Vance, 773 Aylmer. 'Phone 1292.

FREE BATHROOM PAINTING OFFER. Guaranteed Paperhanging and Painting. McColl. 1663M.

EXPERT FLOOR POLISHING. 1714.

CHESTERFIELDS, RUGS, MATTRESSES Cleaned, etc. Demothing Done. Cellars Sprayed with Lime or Whitewash. Electrolux Equipment used. Telephone 619W.

DUSTLESS FLOOR SANDING. 2648W. N. Graham.

GOODFELLOW'S
PLUMBING AND HEATING
Pease Furnace, and Repairs to All Makes.

23 Auto Repairs, Etc. 23

COAL OIL, 16c. DISTILLATE, 13½c Car and Tire Repair. Auto Parts and Accessories. Dawson Service Station 'Phone 1523.

25x Dressmaking 25x

E. MITCHELL, 593 HARVEY — Dress and Mantle Making, Alterations 'Phone 899W.

WHO CAN DO IT

28 Moving and Storage 28

SHORT DISTANCES OR ANYWHERE in Canada or United States. Covered Padded Vans. Experienced, Courteous Man. Apply, full particulars. M. Rawlinson, Limited, 610 Yonge Street, Toronto.

34 Radio Service 34

1939 PHILCO CAR RADIOS $39.95.
BROWN'S RADIO SERVICE
547 GEORGE STREET

DOLLAR RADIO TUNE-UP
Repairs to All Makes of Radios.
GLEDHILL & HUGGINS
'PHONE 1772.

RADIO SERVICE
HAVE YOUR RADIO REPAIRED EXPERTLY AND PROMPTLY.
McCANNAN
140 Simcoe Street. Tel. 46.
RADIO ELECTRICAL SUPPLY STORE

LOST

37 37

MOTOR RUG, GREEN AND RED Plaid, from Car between Brock and Park by way of George and Charlotte. Reward. Call at the Elite Restaurant. Telephone 1514.

TAN AND WHITE KITTEN, VICINITY Sherbrooke and Monaghan. Finder please Telephone 1124W.

PROFESSIONAL

41 Accountant 41

EDWARD HUMPAGE — Chartered Accountant. Auditor. 419 George Street

44 Lawyers 44

HON G. N. GORDON, K.C.
Law Office, 395-397 George Street. Telephone 3300.

ALEXANDER L. ELLIOTT, K.C., M.P.P —Barrister, etc. Money to Loan. Interviews by Appointment. Telephone 3. Office: 355 George Street, Kresge Building, Peterborough.

PECK, KERR, McELDERRY & HORBRIDGE—Barristers, Solicitors, Money to Loan. Offices 415-417 Water Street. Telephones 1950 and 1951. E. A. Peck K.C., F. D. Kerr, K.C., V. J. McElderry, K.C., E. F. Borbridge, B.A.

W. R. PHILP — Barrister, Solicitor, Notary Public. 385 Water Street. 'Phone 602.

JACOB LOW—Barrister, etc. Mortgage Loans. 219 Hunter Street W. 'Phone 2244, Nights 1027.

EMMETT F. SHEEHY — Bonded Attorney. Loans. 397 George Street.

W. B. GORDON
Barrister, Solicitor,
395 George Street,
Telephone 3300.

Medical

DR. G. E. LIPSETT — Associated with Dr. Frederick. Office, Room 19, Kresge Building. 'Phone 423. Residence 3951.

MONEY TO LOAN

MORTGAGE LOANS, 5½%. APPLY TO G. N. Gordon, K.C., and W. B. Gordon

HOW TO GET
A $50 TO $500
Household Loan
without guarantors or comakers.

'Phone or visit our office. Answer a few questions. Our representative visits your home, you sign the papers, and the money is yours—without red tape or delay. No credit enquiries of relatives or neighbors. Repay monthly.

Rates authorized by Special Act of Dominion Parliament.
"Doctor of Family Finances."

Central Finance
CORPORATION
Second Floor, KRESGE BUILDING
355 GEORGE STREET.
TELEPHONE 1703. PETERBOROUGH
Loans Made in Nearby Towns.
Tune in CFRB, 6-6.15 p.m. Daily.
Subsidiary of Household Finance Cor Estd. 1878. 235 Branches.

AUCTION SALES

50 50

FOR A SUCCESSFUL AUCTION— J. H MILES, Auctioneer, Valuator Tel 1477

MORTGAGE SALE OF SEVEN-ROOMed Brick House and Lot, known as 190 Lock Street— Three-piece bath, full-sized basement, furnace, hardwood floors downstairs. Subject to reserve bid. At Miles' Sales Room, Thursday, January 26, 2 p.m. For further particulars apply J. H. Miles, Auctioneer. Office 494 George Street. Telephone 1477.

HOME IMPROVEMENT

Plumbing and Heating

J. L. P. SMITH
Plumbing, Heating
Contracts Accepted
Tel 1719W 372 WATER ST

To Advertisers

Classified Advertising must be phoned or brought into the office by 10 o'clock on Saturday and 1 o'clock during the week.

County Council Told It Is Liable For Hospital Care Of Its Shelter Inmates

(Continued from Page 9)

STATEMENTS OF RECEIPTS AND DISBURSEMENTS
CITY OF PETERBOROUGH, YEAR 1939

	Receipts	Disbursements
Jan. 1, Debit at Bank	$	$ 65,543.55
Administration of Justice	16,492.12	15,919.33
Land Tax Sale	823.03	661.01
Roads and Bridges	6,041.67	7,361.11
Miscellaneous Grants		2,600.00
Municipal Government		4,121.80
Schools	13,470.06	30,280.85
Registry Office	903.78	848.49
Gaol		7,002.50
Printing, Postage and Advertising		976.85
Debentures		23,488.35
Interest (Current)	206.91	2,548.61
County Property		3,266.86
Insurance, Heat, Light		4,079.32
Division Courts	30.43	139.53
Miscellaneous	49.42	329.21
House of Refuge	3,253.05	6,303.04
County Roads		42,168.83
Suburban-Area Roads		43,011.25
County Indigents		478.64
Municipal Indigents	5,734.55	8,137.35
Mothers' Allowances and Pension Board		253.17
County Rates	105,303.76	
Licenses	105.00	
Magistrates' Fines	99.00	
Highway	42,770.36	
Children's Aid		4,660.50
Committee Indemnities		1,276.46
Provincial Highway		344.38
Reforestation		2,829.56
Dec. 31, 1938 O.D. Bank	83,347.41	
	$278,630.55	$278,630.55

CURRENT ASSETS AND LIABILITIES, DEC. 31, 1938
ASSETS

County Rates		
Year 1937	$ 3,345.43	
Year 1938	25,986.55	
Interest re same	1,682.41	$ 31,014.39
Municipal Indigents		
Years 1931 to 1937 Township of Chandos	$ 1,282.21	
Year 1937 Township of Harvey	134.75	
Year 1938	3,866.72	
Interest re same	273.35	5,557.03
Administration of Justice		
Provincial Treasurer, Sept. and December 1938		3,000.00
Tax Sale and Redemption Savings Accounts		
Costs advertising lots at Tax Sale and redemption costs		603.30
Local Municipalities		
Re pupils' attendance at Collegiate Institute, High Schools and Continuation Schools.		
Years 1933 to 1937	$ 1,013.07	
Year 1938	13,506.55	
Interest re same	55.96	14,574.57
Registry Office		
Rebate, year 1938		695.69
Division Courts		
Rebates, 1938		50.00
Counties of Northumberland and Durham		
Re repairs Boundary Bridges		17.80
Provincial Treasurer		
Estimates subsidy on County Roads, Suburban-Area Roads and Bridges, Expenditures Year 1938		42,500.00
		$ 98,012.78
Dec. 31, 1938. Cash on hand		$ 7,259.65
		$105,272.43

LIABILITIES

Administration of Justice and Gaol, Dec. Qr. 1938		$ 2,948.11
House of Refuge, December Qr. 1938		387.43
Salaries unpaid, December 31, 1938		375.00
Education Costs		
Peterborough Collegiate Institute, acct. Sept. 1 to Dec. balance due	$ 9,500.00	
High and Continuation Schools, bal. due	5,311.11	
Pupils at King Edward school from shelter	196.00	15,007.11
Children's Aid Society, acct. re Dec. 38		398.25
Dec. 31, 1938 Notes unpaid at Bank		86,900.00
Dec. 31, 1938 Outstanding cheques at Bank		2,707.06
		$108,722.96
Dec. 31, 1938 Current Assets		$105,272.43
Dec. 31, 1938 Current Deficit		$ 3,450.53

J. A. BATTEN, Treasurer, County of Peterborough

Year Of Progress Is Revealed By Societies Of St. Andrew's

The annual meeting of St. Andrew's church was held on Thursday, Dr. E. W. Young, minister, in the chair.

Dr. Young thanked the members for their co-operation during the year, and said that there had been much encouragement in the work of the church, most of the vital statistics would be given in the session report. He reported in addition that there had been thirty-eight baptisms, seven for adults, three infants. There were nine marriages and eleven deaths.

Mrs. F. E. Johnston reported for the Woman's Association which had rendered splendid service to the church in many and varied activities under Mrs. I. Lillico, Mrs. J. G. Wharry, Mrs. E. R. Shirley, Mrs. E. P. Barber, Mrs. A. Belleghem, Mrs. D. V. Ketcheson, Mrs. A. C. Gray and Mrs. G. H. Roper as group leaders. Special credit was due to Mrs. Paige Rowell, the president, for her inspiring leadership. The sum of $1,033.89 had been raised during the past year.

The session was represented by its clerk, F. E. Kerr, B.A. Four new elders were inducted in June, Dr. C. M. Scott and Messrs. D. T. Crawford, F. E. Johnston and James Johnson. Forty-six new members had been received, twelve by certificate, thirty-four by profession of faith. There had been increased attendance at the evening services. The communicants class had been very successful. A special service and social hour had been held for the nurses in Nicholl's Hospital.

Mrs. A. Pilling spoke on the work of the W.M.S. of which there were forty-three members, the allocation of $500 was raised. Mrs. Clarence Laing said that the Alpha Mission Circle had twenty-six members, the amount raised was $121.66, exceeding the allocation. Miss D. Heffernan told of the C.G.I.T. of which Miss Eleanor Stacey is leader with Ruth Barns and Isabel Weddell assistants. Personal problems had been discussed in the group and $30 raised for missionary work. Miss Roma Williamson represented the Mission Band which is sorry to lose Miss B. King from its leadership. The meeting decided to send a letter of thanks to Miss King for her twelve years of faithful service.

James Johnson spoke of the Sunday school, of which Dr. C. M. Scott is superintendent. Missionary and temperance instruction had been systematically given. An orchestra with Roy Rome as leader had already brightened up the music of the school. $412.74 had been raised for all purposes of which $150 was for missions.

Missionary Committee

The missionary committee report was prepared by R. M. Hardie, who emphasized need of using the red envelope for missions. The congregation had become responsible for $1,500 for Eastivan charge in Southern Saskatchewan. The quarter-million fellowship crusade had resulted in over 100 persons using the prayer calendar, and twenty-three using special envelopes for the last ten weeks of the year.

Miss Iris Whalen, Cub master, told of the father and son banquets held, and the deep interest taken in the pack by the members.

The bowling club had J. W. Morrison, secretary-treasurer, as its spokesman. The club had had monthly social meetings, and a number of tournaments with other churches. The members had helped the White Gift service for needy families at Christmas.

The Ladies' Adult Bible Class report was given by Mrs. B. F. McNeely, the members had prepared the supper for the annual Sunday school entertainment.

F. E. Kerr spoke on the work of the choir. There had been very faithful attendance and interest on the part of the members. George Gillespie emphasized the need of generosity to the church.

The following elections were made:

Messrs. George Gillespie and W. A. Richardson to the Ontario Bible Society.

Mrs. H. R. H. Kenner to Anson House Board.

Messrs. Ed. Humpage and Alex Weddell as auditors for 1939.

E. B. Fowler made an important statement about the desperate need of Nicholl's Hospital for extra accommodation. The Board were now determined to approach the people for a mandate to proceed with the necessary addition.

It was decided to adjourn the meeting until next Thursday, January 26th on which date a social meeting will be held with refreshments to be served by a committee of men, Messrs. James Wharry, Ken Kingston, Alex Donnelly and Hugh Waddell. The only important business at this meeting will be the financial report of the board of managers.

Mark St. Wins Juvenile Tilt

Mark St. Juveniles copped a 5-3 church puck win over All Saints last night, the defending champion again looking strong. They led all the way last night. Don Eason and Scriver were outstanding, with the former netting two counters as Scriver, Baker and Ralph got one each. Curtis of Mark St received a cut over one eye and required stitches to close it. Maudsley got two goals for the other side with Ackford the other. The latter and Lacheur went well for All Saints. The teams:

Mark St.—Goal, Shearer; defence, Scriver, Agnew; centre, Curtis; wings, D. Eason, Baker; subs, Harriss, C. Eason, Moore, Ralph.

All Saints—Goal, Spooner; defence, Lacheur, Abraham; centre, Reid; wings, Hill, Ackford; subs, McAdams, Maudsley, Morley.

Referee—C. Sproat.

All Saints Win Bantam Contest

All Saints' Bantams beat St. Paul's, 5-2, at All Saints' rink last night in a Church League hockey fray. The losers had a good share of play but dropped their third tilt, more experience by their rivals being the difference. N. McNaughton scored first and Doughty got their other one late, Carley assisting. Carpenter starred and scored three goals for the victors, Wheeler and Burns having one apiece. Seels and Edgar were strong on defence. The losers had a good rooting section. Teams:

St. Paul's.—Goal, Board; defence, D. McNaughton, Seels; centre, N. McNaughton; wings, Doughty, Carley; subs, Hendry, D. Forbes, Forbes, Hill, Honour.

All Saints.—Goal, Clapham; defence, Hotrum, Edgar; centre, McDougall; wings, Wheeler, Mason; subs, Carpenter, Hill, Lacy, Burns, Lee.

Referee, D. Charlton.

Gilmour Entertains Peterborough Y.P.U's

(Examiner Correspondence.)

GILMOUR, Jan. 20—Park Street hospitality, restored to by Miss B.Y.P.U. members were royally entertained by the Gilmour members on Tuesday evening when about fifty gathered at the Gilmour Church.

The evening was spent in games, under the leadership of Miss Phyllis Moore and her helpers. For the supper hour there were four tables arranged, each one representing a different season of the year and the guests were asked to sit down at these tables according to their birthdays.

At the close of the evening the presidents of the two visiting unions thanked the Gilmour Union for their hospitality, resonded to by Miss Phyllis Moore.

Southend Games

In recent Southend Hockey League games run off at the Sacred Heart rink—the results coming in late—Canucks copped a decision over Maple Leafs in the intermediate division, while Maroons of the same section took victory over the Clippers. The Canuck Bantams also defeated the Red Aces in a neat number.

The Examiner
CLASSIFIED ADVERTISING RATES

Cash Rate:
1 Cent per Word or Figure per Insertion. Minimum Charge ... 25c

Charge Rate:
2 Cents per Word or Figure per Insertion. Minimum Charge ... 35c

Box Numbers:
One or more Consecutive Insertions ... 10c

Coming Events:
Per Word per Insertion ... 2½c
Minimum Charge ... 50c

Special Announcements:

Birth Announcements	50c
Engagement Announcements	50c
Marriage Announcements	50c
Death Notices	50c
Card of Thanks (up to 1 inch)	50c
In Memoriam (up to 2 inches)	75c
Over 2 inches (per inch extra)	50c

Legal, Municipal, Government, Auction Sales:

First insertion, per agate line	15c
Repeat Insertions	6c

'PHONE 1600.

SALLY'S SALLIES

Registered U. S. Patent Office.

No man is a proficient radio listener until he can say "Good-night" like an announcer

The Crossword Puzzle

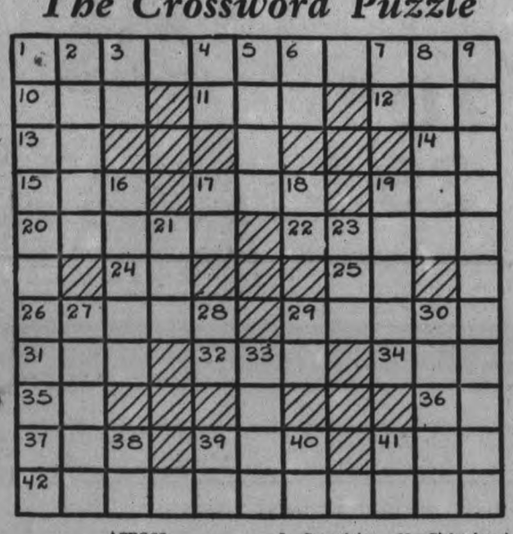

ACROSS

1—Sycophantical
10—Character in "Uncle Tom's Cabin"
11—Anglo-Saxon money
12—Be under obligation
13—Negative reply
14—King of Bashan
15—Apex
17—India (poetic)
19—Runner on foot for gliding over snow
20—Conform
22—Eyes
24—Symbol for gallium
25—River in Livonia
26—Round cheeses of Holland
29—Greek letter
31—Uproar
32—Japanese sash
34—Perched
35—Symbol for radium
36—Exclamation to frighten
37—South American Indian
39—The eye (Egyptian symbolism)
41—The atmosphere
42—Those versed in natural science

DOWN

1—A solid bound by five plane faces
2—Shun
3—Sun god
4—Therefore
5—A golf club
6—Symbol for tantalum
7—With (prefix)
8—Ceased to sleep
9—Lawgivers
16—Heathen
17—Pronoun
18—Perform
19—Strikes with open hand
21—Knave of clubs in game of loo
23—Girl (slang)
27—The moon-goddess
28—A surprised dissent
29—Three-toed sloth
30—Custom
33—Greek letter
38—By
39—Biblical city
40—Man's nickname
41—Similiar

Answer to previous puzzle

R		P	A	R	C	E	N	A	R	Y
E		A	S	A			A	G	U	E
H	O	N	K		P	A	N	A	D	A
A	N	T		S	A	N	K		E	R
S	C	H	O	O	L		I	F		
H	E	E	D	S		S	N	O	B	S
		R	O		L	A	G	O	O	N
S	P		R	A	I	L		Z	O	O
C	A	J	O	L	E		E	L	M	O
U	N	A	U			A	N	E		T
T	E	R	S	E	N	E	S	S		Y

Copyright, 1939, King Features Syndicate, Inc.

BARCLAY ON BRIDGE

WRITTEN FOR THE EXAMINER
By SHEPARD BARCLAY
"The Authority on Authorities"

BACKING IN LATER

PASSING ON YOUR first turn to overcall and then backing into the bidding later tells your opponents the same thing you tell your partner — that you have a weak hand and are mainly trying to interfere with their affairs. It is likely to get you doubled on a hand which would not be doubled if you had come into the bidding at your earliest opportunity. If you have really quite a formidable array of offensive strength, you may pick up some extra points by postponing your entry into the fray.

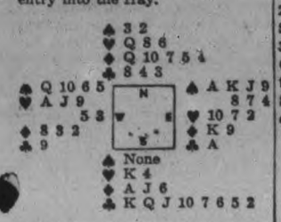

♠ None
♥ K 4
♦ A J 6
♣ K Q J 10 7 6 5 2

(Dealer: East. East-West vulnerable.)

At all tables of a six-table duplicate, bidding of this deal began with 1-Spade by East. In most cases South now took some definite action. It included an informative double and club calls ranging all the way from two to five. In every case the South players wound up as declarers at contracts of 5-Clubs, some of them doubled and some of them not. Of course the best score from these tables was made on the doubled contracts, since a club game is cold, with the loss of a trick each in hearts and trumps.

The player who made surest of his tie for the top score was one who did nothing but pass on the first round, feeling sure the bidding would be kept open, in view of his shortage in the majors. East's 1-Spade then was answered by West's 2-Hearts. East bid 2-Spades, then South came in at 3-Clubs. West bid 3-Spades, East 4-Spades, South 5-Clubs and East doubled. North's two queens and ten-spot were all South needed to make his contract easily.

• • •

Tomorrow's Problem

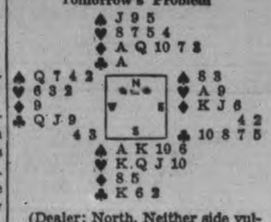

(Dealer: North. Neither side vulnerable.)

What is South's soundest response to North's 1-Diamond on this deal?

Copyright 1939, by King Features Syndicate, Inc.

Thames Overflows

OXFORD, England, Jan. 20—(CP-Havas).—A wide area was submerged today when the Thames burst through a dike at Sandford, near here. Heavy rains have caused the Thames to overflow its banks at several points.

Only $4.15 Relief

CLIFFORD, Ont., Jan. 20—(CP)—Clifford alo enof eWilington county municipalities, has not asked a cent for hospital maintenance of indigent patients for four years. The village's 1938 relief bill was $4.15, spent for meals for transients.

DONALD DUCK —By Walt Disney

TILLIE THE TOILER —By Russ Westover

HENRY —By Carl Anderson

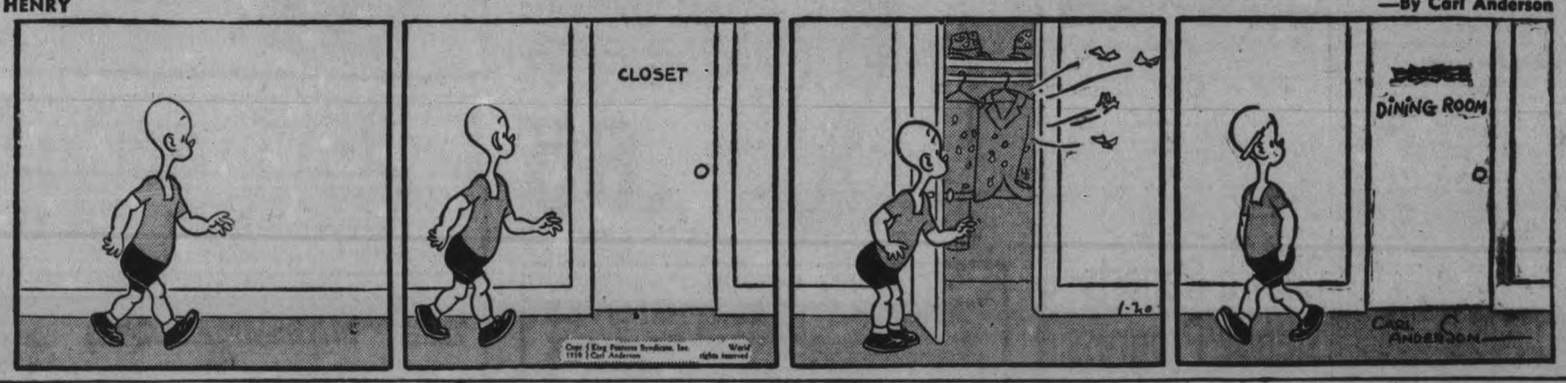

BRICK BRADFORD —By William Ritt and Clarence Gray

MUGGS AND SKEETER —By Wally Bishop

BRINGING UP FATHER —By George McManus

THE GUMPS By Gus Edson

Nazi Barterers Find Brazil Mexico Open

By Dewitt Mackenzie
(Associated Press Foreign Affairs

NEW YORK, Jan. 20.—(AP). — Chancellor Hitler would seem to have been promoting his barter business campaign in two of the greatest countries of the western hemisphere —Mexico and Brazil.

A usually well-informed German news service says that an improved and extended system of bartering merchandise between Germany and Brazil is planned.

Also, the sudden return of General Juan Azcarate to his post as Mexican minister to Berlin, after an absence of more than a year, is believed by many observers to be linked with an effort to expand trade relations between the two countries.

General Alcarate said there was no "special significance" in his return.

Mexico recently made a sensational barter transaction for disposing of some $17,000,000 worth of oil, taken mainly from expropriated wells of British and American companies. Most of it wetn to grease wheels of German industry, and some observers think this has encouraged Mexico to expand such oil sales to the Reich.

Under the Nazi barter system, the Reich swaps its products for the products of other countries without any cash changing hands.

The French finance minister Paul Renaud told me the other day in Paris that the Nazi barter scheme was headed for a cropper; it wouldn't work indefinitely.

Won't Work But It Does

Other orthdox experts shudder at the barter idea. They say it won't work, but in the same breath they admit that it is working. And most of them have no immediate answer to that.

Germany has resorted to the barter system because she hasn't sufficient ready cash to trade in any other way. Naturally she has to find countries which are of the same frame of mind—countries wanting German goods and having products that the Reich needs.

Nations like Great Britain and the United States have declined to engage in barter. However, eastern Europe and the Balkans, and several South American countries have come into the Nazi fold. Here is the general idea of the Nazi barter scheme:

Not one copper in cold cash changes normally. What happens in effect is the establishment of credits against which the traders draw. That is:—The farmer takes five dozen eggs to the general store and gets credit for a dollar (if he's lucky); when the farmer wants a pair of suspenders he pays for them out of his dollar credit, and both he and the storekeeper have achieved their aim.

The Aski Mark

The German system varies somewhat in various parts of the world in many of its South American transactions the "credit" has taken the form of employment of a special German mark called the Aski mark. That is used, say in payment for goods bought in Chile, and the Chilean can use it for the purchase of German goods—for nothing else. These Aski marks are always at a heavy discount which gives the Germans an advantage over competitors.

In the case of the Balkans the credit is established after the fashion of the general store and the farmer. Rumania sells wheat to German buyers, and gets a credit in a central bank in Germany. Against that credit Rumanian traders may draft for the purchase of German goods. Or it might be that the trade balance is in favor of Rumania.

Germany is chiefly interested in raw materials and agricultural products. Her dealings with the Balkans are largely for agricultural things. On this side of the world, Mexico has the crude oil which Hitler badly needs. Brazil can furnish cotton and coffee.

Vallee With Henie

HOLLYWOOD, Jan. 20—(AP).—Sonja Henie will have a new leading man in her next film, none other than bandman Rudy Vallee. The picture, "When Winter Comes," will start next month when the skating star returned from her tour. Don Ameche also will be in the cast.

She's Genius At 14

Here is Nancy Forbush, 14-year-old Cleveland girl with one of her marionettes, on the slender threads of which she is riding to fame. Nancy started her marionette collection when dolls proved too lifeless for her vivid imagination and she won such acclaim that she was invited to display her art at the White House and later on radio programs.

CENTREVILLE

Church Reports Steady Progress

(Examiner Correspondence.)

CENTREVILLE, Jan. 20—The annual business meeting of Centreville Presbyterian church was held on Tuesday night, the Rev. H. R. Williams presiding. There was a large attendance and the reports indicated steady progress and showed that the financial condition of the church was satisfactory.

The election of officers for the Sunday School was the first item of business: Superintendent, Dawson Rutherford; assistant superintendent, James Stewart, secretary-treasurer, Gerald Larmer; assistant, secretary-treasurer, Gerald Anderson; pianist, Miss Robena Tate; assistant pianist, Miss Grace Johnson; Bible class teacher, Rev. D. A. McKenzie; senior girls, Miss Allie Berry; assistant senior girls, Mrs. Stuart McGill; senior boys, James Stuart; assistant senior boys, Stuart McGill; junior girls, Mrs. Ormy Larmer; assistant junior girls, Miss Muriel Whittington; primary, Mrs. Roy Greer; assistant primary, Miss Gwen Hutchison; librarians, Mrs. James Wittington and Mrs. Harold Tate.

The following reports were given for the congregation. The treasurer, J. C. McRoberts, reported the total receipts $2,040.39 and expeditures $1,960.09, leaving a balance of $80.30.

Reporting for the Women's Missionary Society, Mrs. John Gainer, said the society had exceeded its allocation, receipts being $218.85, and also a bale of clothing valued at $28.60.

Miss Geraldine White, treasurer of the Ladies' Aid, said receipts were $340.14 and expenses, $188.89, leaving a balance of $151.25.

Roy Smith reported that receipts of the Sunday School were $141.72 and expenses $101.64.

Rev. H. R. Williams stated there were eight baptisms, four deaths and two new elders elected during the year.

The officers elected were: Managers, Joseph White, William Morrison, Dawson Rutherford, Gerald Anderson, James Stewart; auditors, O. B. Johnson, Harold Tate.

Rev. H. R. Williams thanked the different organizations of the church for their hearty co-operation and support. A vote of thanks, moved by W. Bradshaw and seconded by G. H. Tate, was given to the minister for his splendid services.

At the close of the meeting the Young People's Society held a meeting, the president, Miss Margaret Larmer, presiding. It was decided that at the next meeting on Tuesday, Jan. 31, there will be a debate, "Resolved that the happiness of nations increases with civilization."

Miss Grace Johnson, convenor of the service department, presided for the following program: Scripture reading, G. Willie Lackey; solo, McIntosh Bradshaw; address, Gordon Muspratt, Giving reasons why people should follow Christ; solo, Miss Hazel Hall. At the close refreshments were served.

BAILIEBORO

Mr. and Mrs. Judson Pue and family have moved to Lakefield to reside. Mr. Pue having secured a position in that town.

Mrs. James Roddy returned to the village on Monday from Toronto after a short visit in that city.

Mrs. George Fletcher had as her guests at the tea hour on Monday evening Mr. and Mrs. Lawrence Finney, Mr. and Mrs. C. Emberson, and Mr. and Mrs. Dawson Rutherford.

Mr. and Mrs. Chester Fisher entertained at the tea hour on Saturday Mr. and Mrs. Douglas Fisher, Mr. and Mrs. Wilbert Jewison and Miss Elva Jewison and Mr. and Mrs. Offa Williamson.

Mr. and Mrs. Dawson Rutherford were hosts Wednesday evening to the "Once a Week Euchre Club." High score went to George Fletcher and the consolation to Mrs Offa Williamson. At midnight dainty refreshments were served.

Fletcher's Hall was the scene of a very happy gathering on Thursday of last week when a miscellaneous shower was tendered Mr. and Mrs. John Smith. Lovely gifts were received. The committee in charge consisted of Mrs. Fletcher, Frank Barnard and Gerald Anderson.

SWAMPED WITH WORK

LONDON—(CP).—When the five divorce court judges adjourned for the Christmas holidays they left untried more than 600 of 2,143 cases which faced them at the start of the sittings in October.

Suffered Long Time: Tells Of Relief

Says It Brought Grand Relief From Pains in Muscles and Joints. Gas and Indigestion Overcome, Nerves Are Relaxed and She Sleeps Well Again.

MRS. ANNE LAXTON

Every man or woman in Peterboro and vicinity who suffers from sore, painful joints, disturbed sleep and backache; every person whose stomach rebels and fills with gas and excess acids, should follow the example of other well-known citizens who have taken Syntona and got grand relief. Here is another example of the results Syntona is producing every day as reported recently by Mrs. Anne Laxton, 54 East 34th street, Hamilton:

"For 4 years I was troubled after every meal with bloating and indigestion. Gas pressed around my heart and pain went right back to my shoulder blades and down my arms. My muscles and joints were sore and painful. I slept poorly and felt very nervous.

"With the first bottle of Syntona I got the best night's sleep I had for months previously. I have now taken it for several weeks and I have got great results. My food digests well now without all that gas and indigestion. I am relieved of the aches and pains in my joints and muscles, my nerves are better and I have more energy to do my work."

If you suffer like this, begin taking Syntona to-day. It is now being introduced in Peterborough at Elliott's Drug Store.

THE CANADIAN DEPARTMENT STORES LIMITED

SATURDAY - A BIG DAY AT THE C.D.S.

Specials and Everyday Good Values For Thrift-Wise Shoppers —Phone 3000

'Run-of-Mill' Of A Well-Known Manufacturers $1 Line

REAL SILK HOSE

- All First Quality
- 3 Thread Chiffon
- Spear Heel
- Lace Finished Top

In the popular 3 thread chiffon weight, so smart for afternoon or regular dress wear. Remember, every pair is Full Fashioned, First Quality, Real Silk.

In these fine, versatile shades: Sunbeige, Cloud Haze, Entrenous (Rosy Beige), Mist Beige, Tropic Glow (Coppertone). Sizes 9 to 10½.

Special Saturday, Pair **.65**

3 Prs. 1.90

Saturday MAIN FLOOR FEATURE...

TAPESTRY RUNNERS

Cotton and Rayon Runners for Table or Buffet, edges finished with overlock stitch and scalloped ends. Blue or gold, with black background. Size about 16 x 43 inches. Each ..... **39¢**

CUSHION SLIPS

Imitation Homespun Cushion Slips, with fringe ends (machine made). Combination colours of brown, blue, rust, and green. Size about 18 x 21 inches. Each ..... **39¢**

SATURDAY NIGHT CANDY SPECIAL

EATON MADE
Turkish Delight lb. 15c
On Sale 7 p.m. to 9.30 p.m. If Quantity Lasts Limit 1 lb. to a Customer

Save! Reduced!

Women's and Misses'
FUR-TRIMMED COATS

- Persian Lamb
- Mink
- Dyed Fox
- Beaver
- Squirrel
- Sable (skunk)

10.95 to 39.75

35 coats only. Marked dollars below usual. Every coat represents a profitable investment in value and fashions. Superb woollens. Sumptuous furs! Little collars, big collars, fur revers. Gracefully fitted or boxy styles. Women's regular and half sizes and misses' sizes. Black, brown, navy, green, wine and tweed mixtures.

—2nd Floor, C.D.S.

NEW SHIPMENT OF
"ANGORA" (RABBIT HAIR AND WOOL) GLOVES 1.95

Pull-on style with braid trim on cuff. Colors, paddy, canary, white, black, powder, rust and red. Medium size, pair .....
SCARFS TO MATCH ..... each 1.95
BERETS TO MATCH ..... each $1
—Main Floor, C.D.S.

CHOCOLATE COATED MARSHMALLOWS AND CHOCOLATE COCOANUT NUGGETS lb. **.19**
—Main Floor, C.D.S.

☆ With over 250 new spring cloths now ready for your choosing...

☆ With our designers ready with a group of approved spring styles.

☆ **With the same quality standards of fabric, style, fit and workmanship that have won for EATON-MADE CLOTHES the reputation of Canada's Greatest Made-to-Measure Suit Value.**

EATON *Made-to-Measure* CLOTHES *announce*

The LOWEST PRICE in YEARS on ONE TROUSER SUITS

Made-to-Measure **$22.50** SUIT

TWO TROUSER SUIT $26.50

Come in tomorrow! See the magnificent range of spring cloths just arrived from the better British and domestic mills! See the new styles for Spring — styles endorsed by our designers who studied the trends at the important men's fashion forums. Order a Spring Suit NOW — at this grand money-saving price . . . while the cloth selection is crisply fresh and remarkably interesting.

Your suit will be HAND-CUT and made to your individual measurements in EATON'S own workrooms.

Other 3-piece suits 28.50 and 35.00.

These suits may be purchased on EATON'S Budget Plan Terms, if desired.

T. EATON Co.

BRIGHT AND GAY FOR UNDER WINTER COATS
WOMEN'S and MISSES' **PRINTED SILK FROCKS**

A group of fresh new styles in practical silks (rayon). Beautiful gay floral patterns in multi color combinations. Featuring boleros and molded waistline, flaring skirts (pleated, gored and circular). Some tailored types in the group. Sizes 14 to 20, 38 to 48. Each **2.98**
—2nd Floor, C.D.S.

GREATLY REDUCED **COAT SETS** The final clearance. Great savings. 2 and 3-piece sets, consisting of coat, leggings and hat. Broken size and color range. 2 to 6 years. Special, set ..... **3.00 TO 8.00**
—2nd Floor, C.D.S.

BOYS' AND YOUTHS' **GUM RUBBERS** It's a saving price for such serviceable, practical footwear. 6 eyelet lace style with heavy rolled soles, solid heels. Sizes 11 to 13 and 1 to 5. Special, pair ..... **.99**
—Main Floor, C.D.S.

SPECIAL! REPEAT OFFER! 24" x 45" **TERRY TOWELS** To satisfy our many customers these towels are remaining on for Saturday shoppers. Soft, absorbent quality, white with checks stripes and colored borders or white with colored borders. Special, pair ..... **.69**
—2nd Floor, C.D.S.

"ALABAMA" FLANNELETTE **BLANKETS** Our best quality blankets, made from heavy, soft long wearing flannelette. White with pink or blue borders. Grey with pink or blue borders. Size 70 x 84. Pair **2.35**
—2nd Floor, C.D.S.

Built For The Modern Kitchen

The "Brock" Cook Stove

Introduced last year, the "Brock" was an instant success. It was recognized at once as a leader in the new trend towards modern, balanced design. Now, with the added enamel trimming, the "Brock" is even more handsome It's a big Range, too, with large firebox, large square shaped oven, and large, smooth, polished cooking top. Rounded corners and all enameled front, easy to keep bright and shining. Door panels, splasher back, front base and legs are Ivory color porcelain enameled. Door handles, frames and trim. Black enameled.

Body Construction of rolled steel with heavy casting on firebox end.

Oven—Size 20" by 20".

Reservoir—Holds 5 imperial gallons.

Warming Closet—Roomy, has inclined doors 11" deep, 42" long.

For burning wood. Firebox 24" long. Each **59.85**

For burning coal and small wood. Each **59.95**

—Basement, C.D.S.

A Distinctive Modern
4-Pce. Bedroom Suite

Here's a fine looking bedroom suite at a moderate price. A combination of birch walnut finished in the popular "Waterfall" design. Suite includes dresser, vanity, chiffonier, bed, 4-6. Special Suite **79.50**
—Basement, C.D.S.

THE CANADIAN DEPARTMENT STORES LIMITED

Tomorrow
COLDER, SNOW. MONDAY: COLD.

The Peterborough Examiner

Last Year
MAXIMUM 29 - MINIMUM 16

VOL. LXXXI, No. 17 | PETERBOROUGH, SATURDAY, JANUARY 21, 1939 | ★ | PRICE THREE CENTS

Rebel Sweep Is Upset At Igualada

Franco Bogs Down Only 25 Miles From Barcelona

HENDAYE, France, Jan. 21 — (A. P.). — The Spanish insurents, great drive toward Barcelona to-day was reported to have met its first serious setback when a government counter-attack drove General Franco's troops out of the important town of Igualada.

This town, 28 airline miles west of the government capital, was considered a key point in the government's main defence line.

Insurgent despatches both from Burgos and Lerida acknowledged that Igualada, which the insurgents reported last night they had entered, was to-day in the hands of a government garrison.

Abandon Attacks.

Instead of continuing their efforts to storm Igualada, General Franco's columns were reported fanning out to the north and south of the town in efforts to surround it and compel its garrison to surrender.

Meanwhile Franco's air force subjected Barcelona to a series of raids, in two of which a deluge of bombs was loosed on the city and port. Two others were driven off by the government planes.

With battle lines only some 30 miles to the west, government leaders hastily pushed fortifications at the very gates of the city for a last-ditch stand if necessary. Despatches said artillery was being placed at Barcelona's gates and sandbag barriers raised inside the city.

Earlier to-day insurgents had reported capture of both Igualada and Vendrell, the latter 32 miles southwest of Barcelona on the highway near the Mediterranean coast.

See Trade War With Germany

LONDON, Jan. 21.—(CP).—Great Britain to-day saw in the removal of Dr. Hjalmar Schacht as president of the Reichsbank the possibility of an Anglo-German trade war.

In recent weeks government spokesmen have warned Germany to expect ruthless competition in foreign markets unless the Reich returns to orthodox trading methods, and it was in Dr. Schacht, the epitome of finacial soundness and reliability, that Britons saw the possibility of a settlement.

Financial circles wondered whether the financial wizard's successor, Walther Funk, has the banking experience necessary to handle Germany's complicated economic structure. It was feared that $200,000,000 in standstill credits to Great Britain may be defaulted under the new regime.

Press Pessimistic.

Financial newspapers viewed the change pesimistically. The Financial News said "there is every reason to believe Chancellor Hitler has dropped the pilot much too soon." The Financial Times said "no one with any sense of the financial realities in Germany to-day can view Dr. Schacht's dismissal without the greatest misgiving."

"There seems little doubt," said The Daily Telegraph (Conservative), "that the main cause for Dr. Schacht's removal is his tenacious insistence on some degree of moderation in financial policy. If his departure means the defeat of moderation in the conduct of internal affairs, it may also prove to be the signal for a similar defeat in other directions."

The diplomatic correspondent of the Manchester Guardian (Liberal) wrote:

"The resignation of Schacht refutes those who are always asserting that the 'Moderates' will get the upper hand in Germany. His resignation is only another proof that the German 'Extremists' are gaining influence all the time.

"Germany's rearmament program is now putting such economic and financial strain on Germany that Schacht has for some time demanded that the speed of production be reduced. The control of the Nazis over trade and industry grows steadily greater. There is little room left for Schacht."

Where Bancroft Fire Originated

Fire on Friday destroyed the drug store of John Carlisle and the Bank of Nova Scotia in the village of Bancroft. The fire originated in the store of Mr. Carlisle, where several bottles of chemicals were upset, causing an explosion. The picture ABOVE, taken early this morning, shows all that is left of the interior of the drug store room where the explosion occurred.

(See Page 9 for additional pictures)

(Examiner Staff Photo.)

Fire Follows Explosion In Bancroft Drug Store Destroying Two Apartments, Store And Bank

Radio Fails To Burn Saves Owner's Pay From Blaze

Cornwall, Ont., Jan. 21 (CP)

WITH practically everything they owned destroyed by fire that gutted a north end tenement last night, the tenants probed hopelessly through the debris this morning in the hope of turning up bits of jewelry, purses and other smaller valuables that might have survived the flames.

Paul Bellefeuille, owner of the building, was fortunate enough to find his week's pay. It had been hidden in back of a radio which, while charred and useless, protected the purse in which the money was kept.

James Laframboise, his wife and two children were left with only such clothing as they wore when they made their escape.

(By Staff Reporter)

BANCROFT, Jan. 21.—A drug store, a bank, and two apartments above them were demolished by fire here Friday in a blaze that firemen fought for ten hours. Loss was unofficially estimated at $15,000.

Next door to the frame drug store, where the fire broke out immediately following an explosion, was another frame building, the post office. Its nearest wall only eight feet from the flaming building, it was saved by the town's volunteer fire brigade who kept a water line on its walls for hours. The bank, a branch of the Bank of Nova Scotia, adjoined the drug store at the other side, and flames swept through it almost instantly. It was completely razed, only the vault remaining intact. The walls of the drug store remained erect in most places, but little vestige of the two apartments remained today. Virtually nothing was saved from either building or apartment.

Chemicals Explode

County Constable G. P. Wells, who assisted the fire fighters, said the fire had started when chemicals in the drug store, owned by John G. Carlisle, exploded. Mr. Carlisle explained that he had been placing a large container of water on one of his shelves when the step-ladder on which he was standing collapsed. The container fell from his hands and knocked down stove pipes directly beneath. They in turn knocked several jars of chemicals from other shelves and as they fell there was a terrific explosion. By-standers said black smoke, followed by flames, had shot out of the street from a transom in the door. Mr. Carlisle rushed from his store to call for help and found that the chemical truck was already arriving. One of the brigade had already heard the explosion and had run to the fire hall.

Nearly the entire town turned out to battle the flames but to no avail. The bank caught almost immediately and Manager D. L. Doyle and his staff had to flee. Upstairs, Mrs.

(FIRE FOLLOWS)
(Continued on Page 2, Column 3)

Bugs Moran Escapes Again From New Law Tangle

Chicago, Jan. 21 (AP)

GEORGE (BUGS) MORAN, one of the top most gangsters spawned during the prohibition era, has emerged unscathed again from another tangle with the law.

The one-time arch enemy of Al Capone was acquitted by a jury last night of charges of conspiracy to counterfeit and pass travellers cheques.

Also acquitted were Frank Parker, known as the "airplane bootlegger," and Frank Hicketts, a former convict. All were accused of being leaders in a plot to cash $62,000 in counterfeit American Express travellers cheques and to issue a total of $500,000.

Trial Predicted For Goebbels

PARIS, Jan. 21 (CP-Havas).—Removal from office of the German Propaganda Minister, Joseph Goebbels, as result of scandal about his private life, was forecast today in a Zurich dispatch to the newspaper Petit Parisien.

"According to trustworth information from Germany," the dispatch said, "Goebbels will have to answer before a court of honor of the National Socialist Party regarding certain facts concerning his private life. In Berlin it is thought that after this hearing Goebbels' disgrace will become a fait accompli and he will no longer be able to keep his post."

(Reports published outside Germany, but never confirmed, said Goebbels was beaten by friends of the Actor Gustav Froelich in the apartment of the Actress Lida Barova, Froelich's wife).

Jobless Stream Upsets Toronto

TORONTO, Jan. 21 — (CP). — The City of Toronto, concerned with a serious transient unemployed situation, sent Welfare Commissioner A. W. Laver to Ottawa to-day to urge upon the Dominion Government that it assume responsibility for a "steady stream" of men coming into the city.

Commissioner Laver will present the city's case to Hon. Norman Rogers, Minister of Labor, Mayor Ralph C. Day announced last night the commissioner will urge the Federal Government either to provide work for the transient unemployed or to take care of them until employment can be obtained.

Mayor Day estimated jobless men were arriving in Toronto at the rate of 15 a day and that since mid-December 500 have come here from other municipalities. He said he had evidence that the men had been assisted "by other municipalities" to reach Toronto, as 'apparently word has been spread from coast to coast that they would be looked after here."

Meanwhile, arrangements were being made to take care of 65 unemployed men arrested earlier this week on charges of vagrancy and begging after they had sought donations from passers-by on city streets. The attorney-general's department yesterday arranged a week's remand for the men after hearing a delegation of the Canadian Youth Congress yesterday.

FISHERMEN SUFFER

SHELBURNE, N.S.—(CP).—Total of 1,075 lobster traps were lost by Shelburn County fishermen in a gale which swept the Nova Scotia coast in December, it was announced after a survey by fisheries officers.

Irishman Is Named Flight Captain For Trans-Atlantic Circuit

LONDON, Jan. 21—(CP).—Imperial Airways have appointed Captain J. C. Kelly Rogers, a burly Irishman, to command the flying boat Cabot on her trans-Atlantic flights next summer.

Captain Kelly Rogers, son of County Dublin, was discharged from the merchant marine at the age of 11 after spending a summer aboard his father's troopship, H.M.S. Connaught in 1916.

After the war he completed his education aboard the training ship Conway. Since then he has been at sea or in the air most of the time.

He joined the Royal Air Force in 1927, and remained with it. He was a flying boat instructor at Calshot, until 1935, when he moved to Imperial Airways with a credit of 1,000 flying hours. Latterly he has been flying on the Egypt-India-Australia route.

Captain Kelly Rogers was the first Irishman to receive a first-class air navigator's certificate, and now has a credit of 5,000 flying hours.

The Cabot has been undergoing flight tests with emphasis on refuelling in the air, which lessens the fuel load at the take-off and gets the machine into the air quicker.

Commanders of the other three trans-Atlantic flying boats, Connemara, Caribou and Clyde, have not been appointed yet.

Organist Passes

TORONTO, Jan. 21 — (C.P.). — Frank Cecil Colley, M.B., 28, an Associate of the Canadian College of Organists and a brilliant young musician, died here yesterday. He had filled the position of organist and choirmaster in several Toronto and Winnipeg churches.

U.S. Racial Set-up Perfect For American Hitler So Rochester Professor Believes

TORONTO, Jan. 21 (CP)—The racial set-up of the United States is "almost perfect for an American Hitler," said Prof. Walden Moore, of the University of Rochester, in an address here last night.

"Our tradition of violence and intolerance shows a sordid record of mob attacks against minorities, he said.

"Father Coughlin—one of your less agreeable exports to us—seems to me to be one authentic Fascist. He resembles Goebbels (German propaganda minister) both in manner and matter. Witch-hunters feverishly hunting down civil liberties with the cry of 'Communist', and Roosevelt-haters are not Fascists, but forerunners of Fascism."

Prof Moore mentioned that Father Charles Coughlin, Royal Oak, Mich., radio priest, came from Chatham, Ont.

Canada was vitally interested in keeping the United States democratic, he said, because it was inconceivable a Fascist United States would permit Canada to remain a democracy.

"Remember in a very few years we will have from 10,000 to 20,000 warplanes. It is almost as much your interest as ours what sort of a government is to control those planes."

Tale Of Duke's Visit Just a Hoax Says Elsa Maxwell

Los Angeles, Jan. 21 (AP)

ELSA MAXWELL, lecturer and entertainer, said yesterday she was the victim of a hoax earlier this week in reports that she had said the Duke and Duchess of Windsor would visit California this spring.

She said she never heard of the "Comte Ambrose Dukotyn-Pacyscyn Du Bek," whom she was quoted as having said was in Los Angeles and advised ner the Duke and Duchess were coming to America.

It was an impersonator who gave the information to the press, she said.

Reeve Gifford Renews Fight For New Bridge

Reeve James Gifford of Ennismore renewed his fight for a permanent roadway across Lake Chemong to replace the existing floating bridge at the Friday afternoon session of the County Council and guaranteed that Ennismore would contribute $10,000 towards the project. He reiterated his statements suggesting that the County Council and the Peterborough Council appropriate substantial sums towards the venture and that Federal and Provincial assistance be sought.

County Councillors while expressing sympathy with the residents of Ennismore who are practically cut off during part of the Winter because of unsafe ice on the lake and an impassable bridge, were rather loathe to make any definite statement on the amount the county might appropriate for the purpose. It was suggested the county might provide $40,000 and this amount seemed reasonable to all of the members but it was not definitely set.

Costs $2,000 a Year.

Reeve Gifford explained that the average annual maintenance cost of the floating bridge to the county was $2,000 and that in the event of a new permanent bridge or roadway being built the county could capitalize this amount over a 20 year period and thus appropriate $40,000 for the new project without spending any more than they are at present. A new bridge would eliminate the inconvenience and hazards which exist at present and would boost the assessment in Ennismore so that the county would actually be getting a greater revenue because of the new structure.

He further stated that estimates given at different times have been ridiculous and that private contracting firms had estimated the cost of a bridge far below the figures made public six months ago. Government engineers had taken soundings at the site of the present bridge and had expressed surprise at the soundness of the bottom which was supposed to be soft mud. He said a fill roadway would be a practical venture and there was plenty of rock for filling purposes within a half mile of the bridge.

(REEVE GIFFORD)
(Continued on Page 14, Column 2)

Rebels Prepare For Barcelona

LERIDA, Spain, Jan. 21.—The insurgent command, looking forward to the capture of Barcelona, today ordered establishment of governtal machinery to take over the city.

The County of Montseny military camps was named president of a council to govern Barcelona province and it was said the Insurgents probably would name within a day or two the members of a council to rule Barcelona.

The action came immediately after General Franco personally had given his ministers a review of the offensive in all sectors, expressing complete confidence that his armies soon would be victorious

The Insurgent chiefs also approved proposals designed to restore as quickly as possible normal civil life in Barcelona and other areas.

Franco called upon all Spaniards to contribute generously to aid the establishment of normal conditions and the distribution of food, clothing and medical supplies to the needy.

The Weather

The Examiner's Barometer

6 a.m. - - 29.28

Peterborough Temperatures

To-day:
Night low - 10
6 a.m. - - 10
Yesterday:
Highest - - 28
Lowest - - *2
One Year Ago:
Highest - - 29
Lowest - - 16

*—Below zero.

Weather Forecast

Georgian Bay — South-west winds; Cloudy and mild, with snowflurries. Sunday: Strong north-west winds and becoming much colder, with snow in many districts. Monday: Cold.

Lower Lake Region — South-westerly winds; cloudy and mild, with snowflurries. Sunday: Strong north-west winds and becoming much colder, with light snowfalls or flurries. Monday: Cold.

Northern Ontario— Cloudy, with light snow, followed by northerly winds and becoming much colder to-night. Sunday: North-westerly winds; partly cloudy and decidedly cold, with scattered snowflurries.

Ottawa and Upper St. Lawrence Valleys — South-westerly winds; cloudy and somewhat milder, with light snow to-night and early on Sunday, followed by north-west winds and colder again with snowflurries.

Lake Superior — Strong northerly winds; cloudy and becoming much colder to-night, with snow in many districts. Sunday: Northerly winds; partly cloudy and decidedly cold, with snowflurries.

London — Temperature, 44; foggy; south-east moderate winds.

Paris—Temperature, 48; cloudy; and south-west moderate winds.

Sun—Rises at 7.45 a.m., Sets 5.13 p.m.

Schacht Outser To Open Inflation Faucets For Nazi Armament Spree; Bank Head To Be Colony Agitator Abroad

Germany's Financial Wizard Fired

DR. SCHACHT — DR. FUNK

Unable to make his economic and financial theories acceptable to Nazi party extremists as Germany faces what amounts to economic crisis, Dr. Hjalmar Schacht, world renowned financial expert, was dismissed from his post as president of the Reichsbank reportedly on direct orders from Chancellor Hitler. Dr. Walter Funk, Nazi Minister of Economics, was named to replace him. Dr. Schacht has never been a strong Nazi supporter. He may retain cabinet rank without a portfolio.

Hitler To "Cash In" On Experts' World Influence

BERLIN, Jan. 21 (AP)—Chancellor Hitler extended the reorganization of the Reichsbank directorate today by relieving the vice president, Frederick Dreyse, and Ernst Huelse, another director, of their posts.

The fuehrer simultaneously named Rudolf Brinkmann, righthand man of Walther Funk—economics minister who yesterday succeeded Dr. Hjalmar Schacht as president of the Reichsbank—to the directorate of the bank.

Funk immediately appointed him to be vice president, replacing Dreyse.

Both Dreyse, the board's oldest member, and Huelse were in accord with Schacht in opposing uncontrolled credit expansion.

Brinkmann formerly was one of Schacht's four closest collaborators but parted company with him when Funk was appointed economics minister in Schacht's stead in 1937.

A Colony Agitator

Informed persons predicted that Dr. Schacht would become Chancellor Hitler's confidential man and travelling salesman abroad in quickened Nazi drives for colonies and trade.

As the veteran Nazi financial helmsman cleaned off the Reichsbank desk he used in 1923 to stem post-war inflation, it appeared clearer in financial circles that his dismissal by Hitler yesterday involved Schacht's fear that uncontrolled spending might lead again to inflation.

The assumption of all financial and economic power by less orthodox Nazi leaders than Schacht will mean, in the opinion of competent observers, that credit inflation faucets will be opened wide to enable Nazi spending for armaments, fortifications and public buildings to ahead full speed.

Schacht frequently raised a warning signal on spending, braving clashes with left wing Nazis who hold less rigid ideas about where money comes from.

Empire Essential.

Schacht is credited with having convinced Hitler of the necessity for a colonial empire. Until he came under Schachat's influence in 1933, Hitler centred attention on continental expansion, but the Reichsbank president is said to have persuaded the Chancellor that an empire was essential as a source of raw materials.

Hitler, it is believed, intends to use Schacht's prestige abroad to prepare the way for the return of Germany's pre-war colonial domain and at the same time engage him as trade salesman in the Nazi drive toward the south-east and in South America.

References were made in the press to Schacht as a colonial pioneer, along wth the statement that his new "special duties" undoubtedly would concern trade problems. Schacht is retained as a cabinet minister.

Judgment Reserved Until Friday In Arson Charge Against Herman

Shortly after 6 p.m. on Friday, after Crown Attorney McElderry, K.C., and E. F. Singer, K.C., defence counsel, had completed their comparatively brief arguments, His Honor Judge Smoke announced he would reserve judgment in the arson charge against Robert Nathan Herman until 10 o'clock next Friday morning.

No evidence was offered by the defence.

After Crown Attorney McElderry had closed his case for the Crown, Mr. Singer spoke briefly.

"I am not calling any evidence," he said, "my contention being that the Crown has not proved its case."

The greater part of Friday afternoon's session was devoted to testimony in regard to the business methods followed in the Patteniek store and as to the alleged defalcations on the part of Herman and much of the evidence involved bookkeeping and banking details.

The first witness at the afetrnoon, Herb. E. Stenson, shoe merchant, who said his store was two stores south of Patteniek's store, swore that around 6.10 o'clock on the evening of the fire he was standing inside the door of his store when he saw Herman pass by walking south. After locking his store he had walked out Simcoe Street and had reached Aylmer Street when he heard the fire reels.

Would it be possible that Herman looked into the window of your store to pick out a Christmas box for his wife? asked Mr. Singer in cross-examination.

"I don't know."

(GIVE JUDGMENT)
(Continued on Page 14, Column 3)

England Defeats Wales

TWICKENHAM, England, Jan. 21 (CP Cable).—Sixty-five thousand spectators saw England defeat Wales 3-0 today in the opening match of the 1939 international rugby tournament. Playing in drizzling rain and mist the home team scored a second-half try to gain victory after a gruelling struggle.

UAW To Impeach Homer Martin

DETROIT, Jan. 21 — (A.P.). — The notes of discord in the United Automobile Workers' Union crescendoed to a new high to-day, with the suspended leaders of one faction suspending and preparing to impeach their chief opponent— who suspended them in the first place.

The now dis-united auto workers became in effect, a dual union with this lineup:

No president but one claimant to the office; two secretary-treasurers; two executive boards holding forth in separte hotels while the international headquarters were closed; rival bosses for a single weekly union paper, and two conventions to elect officers to be held in different cities in March.

Some observers predicted that only the courts could straighten out

(UAW TO IMPEACH)
(Continued on Page 2, Column 2)

Millionaire Over Night, Chorus Girl Still Gasping At Ruppert Gift

NEW YORK, Jan. 21.—(AP).—A 37-year-old former chorus girl who did what everyone would like to do—woke up and found heiself a millionaire—hasn't decided what to do with the vast fortune left her by Colonel Jacob Ruppert.

"Some good, I hope," smiled Helen Winthrope Weyant, a chestnut-haired woman with a pert face and trim figure. However, she has no plans for the future—because she hasn't had a chance to catch her breath yet. But she has no thought of matrimony.

Her blue eyes were still bewildered at yesterday's news that she had been bequeathed one-third of the $30,000,000 to $70,000,000 estate of the 71-year-old bachelor sportsman, whom she described as a "very old friend."

Neither the actress nor her attorneys know exactly how much she will receive—but she is one-third owner of the wealthy world champion New York Yankee baseball club, and has an equal interest in one of the world's largest breweries and in an accumulation of Manhattan real estate greater than anyone else has piled up except the Astor family.

The other two-thirds of the estate go equally to two nieces of Ruppert—Mrs. Joseph Holleran and Mrs. J. Basil Maguire, both of Greenwich, Conn.

Germany shipped $3,500,000 worth of hats to other countries last year.

Recruits to the British Royal Air Force totaled 25,000 in 1938.

Yesterday's Deaths

(By the Canadian Press.)

Toronto. — Mabel Crews Ringland, 48, distinguished lecturer, writer, and traveller.

Quebec. — Dr. Paul E. Roy, 25, son of Hon. Dr. A. V. Roy, member of Quebec's Legislative Council.

Summerside, P.E.I. — Mrs. R. T. Holman, 92, widow of Robert T. Holman, founder of Holman's, Limited, one of the largest business establishments on the Island.

Shanghai.—John Jientsu Yuan, 55, financier-son of the late President Yuan Shikkai of China.

Last Minute News Flashes

TORONTO.—John R. Shea, 36, was arrested today in an Ossington Avenue apartment and charged with the armed hold-up of the Canadian Bank of Commerce at Port Credit, Toronto suburb, on December 9. Police, looking for Shea since the robbery, broke into the apartment with guns in hand but found Shea in bed. He offered no resistance. Police said they seized two fully-loaded revolvers in the apartment.

GLASGOW.—East Fife, who last year made history by becoming the only second division team to capture the Scottish football cup, bowed out of this year's competition today. Playing at home in the first round, the Methil squad was defeated 3-2 by Montrose, low-placed eleven of the same group.

CAPTAINED GOLF

OXFORD, England—(CP).—R. H. de Montmorency, former Oxford golf captain and English international, died here aged 67. He played for Great Britain against the United States in 1921.

House To House Canvass Of Aylmer For Food Only Thing Keeping 700 From Starving

AYLMER, Que., Jan. 21 (CP)—Food and money collected in a house-to-house canvass is being used to keep between 700 and 800 residents here "from starvation," Mayor W. J. Lavigne said last night in an appeal for outside aid. Aylmer is six miles west of Ottawa.

"These people would be starving if the ratepayers were not giving generously of food and money they need themselves," the mayor said of relief recipients who have been given no aid from authorities since work on relief projects was stopped by the Quebec government last month.

He said 148 heads of families who had been on relief for many months lost their only means of buying food for their families when the work was stopped. He had been informed by Quebec government authorities that no more work would be provided until the Dominion government provided more funds.

Mr. Lavigne said it would cost the town $1,500 to provide relief and the money was not available,

Might Of Money To Play No Part In CBC

OTTAWA, Jan. 21—(CP). — An outline of Government policy on unemployment relief and a reply to criticism by Opposition speakers of the administration's efforts to care for workless is expected from Labor Minister Rogers when he speaks in the address debate in the House of Commons Monday.

Mr. Rogers adjourned the debate yesterday after four speakers, headed by Transport Minister Howe, canvassed all questions in the Throne Speech from Liberal, Conservative and Social Credit angles. In conformity with custom, the house sat only in the afternoon on the Friday of the first full week of the session.

Mr. Howe devoted most of his speech to the controversy over the Canadian Broadcasting Corporation's refusal to permit C. George McCullagh, publisher of The Toronto Globe and Mail, to broadcast a series of five speeches over a national network.

The corporation would resist "any attempt to place the free air under the domination of the power of wealth." Free interchange of public opinion was one of the safeguards of democracy, he said, 'and the C.B.C. believes it would be false to its trust as custodian of an increasingly part of the public domain if it did not resist external control."

No Ottawa Matter.

The minister emphasized that the government was not involved in the matter, which was one between Mr. McCullagh and the C.B.C. The functions of the Government stopped when it had approved the by-laws of the C.B.C. It had not authority over the regulations which the corporation drafted. His own relations were that of the channel of communication between the corporation and and parliament, since he was the minister under whose department the C.B.C. had been placed.

He detailed the circumstances under which Mr. McCullagh had applied to Gladstone Murray, general manager of the C.B.C., for permission to use the national network. Mr. McCullagh had been informed of the corporation's regulation which denied to an individual the right to purchase time on the network for the purpose of broadcasting his own opinions.

As an alternative Mr. McCullagh had been offered a 14-minute broadcast during the open forum hour of the corporation. Mr. McCullagh had also been informed of the ban against private individuals establishing a network over privately-owned stations.

To conform with the regulations Mr. McCullagh had purchased time over a number of stations, and, by means of recordings, had been able to broadcast over these simultaneously.

Combination System.

Mr. Howe denied that freedom of speech was involved. The Canadian system was a combination of those prevailing in both the United

(MIGHT OF MONEY)
(Continued on Page 14, Column 5)

WANTED
PART TIME SALESMAN
To Represent Established Toronto Industry in this Territory. Calling on the trade only. This is a bona-fide opportunity for reliable Man to add materially to his income in spare time. Apply, giving full particulars, to Box 211, The Examiner.

Knocks Woman Down, Stops, Then Drives Over Her And Flees

Windsor, Ont., Jan. 21 (CP).

WINDSOR POLICE searched today for a man whom they described as "the most callous hit-and-run driver" in their experience. During the night his automobile knocked down and ran over Mrs. George Allport 58.

George Allport, the victim's husband, saw the accident. He said the driver jumped out of his car, looked at Mrs. Allport underneath the car, yelled 'I've killed a woman,' 'and then leaped into his car and drove away, running over Mrs. Allport again.

Hospital authorities said Mrs. Allport had multiple injuries and her condition was "just fair."

MORE ABOUT—
UAW To Impeach
(Continued from Page 1)

the intricacies in which groups led by and opposing Homer Martin, who retained his claim to the presidency, found themselves involved. Neither side gave any inkling, though, that it was contemplating legal action.

The intramural squabble which has smoldered and borken into a conflagration repeatedly since the big automotive strikes of 1937 reached a new peak yesterday.

First Martin, former minister who had headed the U.A.W. since it parted from the American Federation of Labor in 1936, announced the suspension of 15 of the executive board's 24 members after they had reduced his authority until he was only a figurehead.

Then last night the suspended 15 board members and two others unanimously adopted a resolution suspending Martin as president and calling an impeachment on eight charges.

Canadian Backing?

DETROIT, Jan. 21—(CP).—Possibility an important battle in the current international United Automobile Workers war would be fought in St. Catharines, Ont., became evident today as president Homer Martin said he was considering attending a Canadian regional board meeting at St. Catharines to explain why he suspended 15 members of the international executive board.

Charles Millard of Oshawa was among the suspended officers. He is Canadian regional director and until two months ago was listed among Martin supporters. Martin aides said no new regional director would be named pending a Martin-called convention.

Both sides in the dispute said today the support of the Canadian branches would be important in the forthcoming contest because of the moral effect. There are roughly 7,000 Canadian members of the union.

Martin said in a statement to The Canadian Press he was sure Canadian members of the union would support him.

"I feel the members of the United Automobile Workers Union in Canada will support my struggle for a stable and responsible union, free from careerists and irresponsible elements," Martin said.

'I believe they will support me in my determination the union will not be dominated by the communist party and its allies. I am proposing that we shall have a convention in which all members of the union will have the opportunity to be represented, so that the people to whom this union properly belongs will be able to settle the controversy in the union.

WHERE CRICKET FATAL

MELBOURNE — (CP). — Sydney Smith, 39, was struck on the head by a ball while playing cricket at the Kew Mental Hospital ground, and died in hospital a few moments later.

Nazi "Keep Fit" Drive Widened

BERLIN, Jan. 21 (AP). — Chancellor Hitler issued a decree today broadening the military preparedness basis of the nation through a "keep fit" program.

The Fuehrer raised the brown-shirt Sa (storm troop) sport badge, heretofore a Nazi party honor, to the standard of a badge of military fitness and made its acquisition the "basis for pre and post-military training."

The decree has the effect of virtually forcing every German male, with the exception of Jews and criminals, more than 17 years of age, into Nazi political formations.

"Every German man has the moral duty to win the Sa badge of military fitness in preparation for army service," the order said.

"Those soldiers honorably discharged from active duty and capable of service must maintain their spiritual and physical strength by enrolling in army groups attached to the So, insofar as they are not already assigned for special training to other formations such as the SS (black-uniformed Elite guards), NSKK (National Socialist motor corps) or K.S.F.K. (National Socialist flying corps), in which they will receive their military training on the basis of the Sa military fitness badge.

"The requirements of the armed forces must be considered in the formation and training."

MORE ABOUT—
Fire Follows
(Continued from Page 1)

Carlisle and her seven-year-old daughter, Barbara, escaped without injury. Mr. and Mrs. Don Easton, living in the second apartment, both escaped.

Plenty Of Water

A good supply of water was available during all ten hours the hoses were operating, the source being a nearby river. So much water was poured into the buildings that the main street was a sheet of ice last night.

Town Constable L. Young and Councillors T. W. Tryon and F. A. Towle paid lavish tribute to the work of Fire Chief Dorman Hawley and his volunteers, said that the fire would undoubtedly spread further had it not been for their efforts.

The fire broke out at about two o'clock in the afternoon and it was not until after midnight that hoses were turned off and residents of the town began to go home. Lights were still lit in most of Bancroft's homes until after one o'clock.

New supplies were rushed from Peterborough and the bank prepared to open as usual this morning, in the council chamber.

Censorship Ends

TACOMA, Wash., Jan. 21 — (CP) —Tacoma's police news censorship will end on Saturday, it was announced yesterday by Elnar Langseth, Acting Chief of Police.

The censorship on police news was imposed last October 16 by Public Safety Commissioned Holmes Eastwood who yesterday appointed Langseth to the acting chief's office.

Different View Now

CHICAGO, Jan. 21 (AP).—Peter Ardito, a filling station attendant, told the desk sergeant that when he heard it meant bad luck to see a cross-eyed man he classed the tale as silly superstition. Now, he isn't so sure. He reported a cross-eyed bandit robbed him of $40.

Police Handout To Former Money Czar

From a handsomely-appointed office on Wall Street and the $100,000 income that went with it to a police station in Brooklyn and a meal from a kind-hearted policeman is quite a comedown. You are looking at the latter stage in the drama here. George Liftchild, RIGHT, 83, once was a wealthy Wall Street broker. Recently he was evicted from his home after foreclosure proceedings. He and his son, LEFT, Frank E. Liftchild, 55, found shelter, coffee and sandwiches in Bergen St. police station, Brooklyn.

Old Country Soccer Results

LONDON, Jan. 21.—(CP Cable)—Fourth-round English football cup matches played today resulted as follows:

Notts County 0, Walsall 0.
Portsmouth 2, West B. Al. 0.
Sheffield W. 1, Chester 1.
Middlesbrough 0, Sunderland 2.
Liverpool 5, Stockport C. 1.
Wolverh'pton W. 5, Leicester C. 1.
Everton 8, Doncaster R. 0.
Blackburn R. 4, Southend U. 2.
Birmingham 6, Chelmsford 0.
Millwall 2, Grimsby Town 2.
Leeds United 2, Huddersfield T. 4.
Cardiff City 0, Newcastle U. 0.
Preston North E. 2, Aston Villa 0.
Chelsea 3, Fulham 0.
West Ham U. 3, Tottenham H. 3.
Sheffield U. 2, Manchester City 0.

ENGLISH LEAGUE
First Division

Manchester U. 0, Stoke City 1.
Arsenal 2, Charlton Ath. 0.

Second Division

Bury 5, Tranmere Rovers 0.
Luton Town 3, Plymouth A. 4.
Notts Forest-Southampton (Post.).

Northern Section
Third Division

Barrow 1, Barnsley 2.
Crewe Alex. 7, Carlisle U. 1.
Halifax Town 2, York City 1.
Hull City 4, Lincoln City 2.
New Brighton 0, Oldham Ath. 1.
Rochdale 0, Wrexham 0.
Rotherham United 2, Gateshead 2.
Southport 4, Darlington 1.

Southern Section

Bournemouth 4, Queen's P. R. 2.
Bristol Rovers 4, Exeter City 1.
Clapton Orient 2, Albershot 0.
Ipswich T. 2, Northampton T. 0.
Port Vale 1, Watford 2.
Swindon Town 2, Crystal P. 2.
Torquay United 3, Bristol City 1.
Reading 0, Newport County 1.

SCOTTISH CUP MATCHES
First Round

Huntly 1, Motherwell 3.
Edinburgh City 2, Stranraer 3.
Kilmarnock 6, Berwick R. 1.
Falkirk 5, Brechin City 0.
Clyde 2, St. Johnstone 0.
Leith Ath. 0, Airdrisonians 2.
Raith Rovers 0, Glasgow R. 1.
Falkirk A. 2, Elgin City 4.
Forfar Ath. 0, Hibernians 3.
Blairgowrie 3, Dumbarton 2.
King's Park 5, Bab. and Wilcox 5.
Alloa 2, Ayr United 1.
Queen's Park 4, St. Cuth. W. 1.
Burntisland 3, Celtic 8.
St. Mirren 7, East Stirling 0.
Boness 1, Hamilton Ac. 4.
Dundee 2, St. Bernards 0.
Duns 4, Girvan 1.
Dundee United 2, Stenhousemuir 0.
East Fife 1, Montrose 2.
Cowdenbeath 3, Partick Thistle 3.
Queen of South 5, Arbroath 4.
Aberdeen 1, Albion Rovers 0.
Nithsdale Wand. 5, Buckie T. 5.
Dunfermline 5, Morton 2.
Third Lanark 8, Clachnacuddin 2.
Heart of Midlo. 14 Penicuik A. 2.

IRISH CUP MATCHES
First Round

Ards 2, Glenavon 2.
Ballymena United 1, Glentoran 0.
Bangor 2, Crusaders 0.
Cliftonville 4, Coleraine 2.
Derry City 1, Portadown 2.
Distillery 1, Belfast Celtic 4.
Larne 0, Linfield 4.
Newry Town 2, Sirocco Works 2.

Jobless In Canada Bar Refugees

MONTREAL, Jan. 21.—(CP)— So long as Canada has its unemployment problem, there will be no open door for political refugees in the Dominion, State Secretary Rinfret said last night before the St. James Young Liberals Association.

The minister said the government had decided to date that restrictions on immigration from foreign countries are to be maintained. There was no intention of diminishing these restrictions, despite all sentiments of humanity.

"That is not only my personal opinion but the policy of the government to which I belong," Mr. Rinfret declared.

He added, however, individual cases were examined carefully, where members of the prospective entrant's family were in Canada or where the person had capital to establish himself. But since 1935 the government had shown severity for all classes of immigration, in view of the country's unemployed.

Speaking of defence, he declared there would not be a cent in this year's defence estimates not "entirely and exclusively for the defence of Canada." In no way could any of the money be used for an exterior expedition or exterior defence.

Rescued When Plane Plunged Into Sea

Forced down at sea by lack of fuel after drifting far off their course on an attempted flight from Florida to Cuba, Hermilinda Briones, flying senorita from Ecuador and her mechanic, Armando Alfonso, were rescued by the crew of the steamer Liberty Bell only a few moments before their small plane sank into the ocean. Alfonso was landed at Fort Lauderdale, Fla., where he is shown, LEFT, explaining the adventure. Senorita Briones, RIGHT, decided to complete the voyage with the rescue ship

52nd ANNUAL REPORT
Summary

	1937	1938
NEW INSURANCE (Including Deferred Annuities)	$ 60,159,855	$ 57,610,739
INSURANCE IN FORCE (Including Deferred Annuities)	556,535,261	572,912,438
ASSETS	154,938,934	167,371,396
INCOME	32,155,456	34,709,738
POLICY AND ANNUITY RESERVES	131,371,598	141,226,011
CONTINGENCY RESERVE AND SURPLUS	5,842,928	6,681,814

Payments to living policyholders in 1938 amounted to $10,426,791; to beneficiaries in Death Claims $4,531,510; a total of $14,958,301.

ESTABLISHED 1887
THE MANUFACTURERS LIFE
INSURANCE COMPANY
HEAD OFFICE • TORONTO, CANADA
BRANCH OFFICE: BARRIE BUILDING
E. L. SACKVILLE, C.L.U., Branch Manager
F. J. HUGHES, Inspector
A. B. BURROWS, F. L. DRISCOLL, Representatives

Cheese Quotes Produce and Livestock

ONTARIO GRAIN

Approximate prices track shipping point.—Wheat, 59 to 60c; oats, 27 to 29c; barley, 40 to 42c; corn, 48 to 49c; rye, 43 to 45c; buckwheat, 45 to 47c; malting barley, 45 to 47c; milling oats, 27 to 29c.

MONTREAL FLOUR AND FEED

Cash grain: No. 1 Northern wheat, 71¼c; No. 2, 68¼c; No. 3, 63¼c; No. 3 C.W. oats, 38¾c; No. 1 feed 37¾c; No. 3 C.W. barley, 48c; a bushel basis track, Montreal, ex-store corn being "in bond."

Spring wheat flour—First patents, $5.05; second patents, $4.55; bakers' patent, $4.35; a barrel in 98-lb jute bags, delivered Montreal freight points.

Winter wheat flour. — Choice grades in carlots, a barrel, new, to arrive, $2.90 to $3; choice grades in broken lots, a barrel, new, to arrive, $3 to $3.20.

White corn flour.—Per barrel, in jute bags, delivered to the trade, in carlots, $4.10; in broken lots, $4.40

Millfeed. — Bran, $21.25; shorts, $22.25; middlings, $24.25; a ton, carlot quantities, delivered in Montreal freight points.

Brewers' dried grain, wholesale, $23 a ton; retail, $25 a ton.

Rolled oats, bag of 80 lbs., delivered to the trade, $2.45, which includes sales tax.

Baled Hay.—Extra No. 2 timothy, $10.50; No. 2 timothy, $10; No. 3 timothy, $8.50; a ton f.o.b. Montreal.

MONTREAL PRODUCE

Prices for A-medium and A-pullet eggs, along with most butter offerings, eased slightly on open produce markets here, the Dominion Department of Agriculture reported. Cheese and potatoes held firm.

Creamery butter prints to retailers sold for 24 to 24½c a pound and solids for 23½ to 24c. Western regraded butter delivered in Montreal was offered at 23c. Quebec No. 1 pasteurized regraded in wholesale jobbing lots was 22¾ to 23c. Receipts: Two boxes.

Ontario white and colored cheese sold for 12¼ cents a pound. Receipts: Two boxes.

Graded egg shipments in used free cases were offered at 25c a dozen for A-large, 22 to 23c for A-medium, 21 to 22c for A-pullets and 20 to 21c for original A-large storage eggs.

Potatoes.—N.B. No. 1, 80's, $1.05 to $1.10; N.B. No. 1 Mts. 50,s' 70 to 72c; No. 1 P.E.I. Mts., 90's, $1.30 to $1.35; No. 1 P.E.I. whites, 90's, $1.25 to $1.30.

TORONTO CHEESE

TORONTO, Jan. 21 — (CP). — Wholesale cheese prices were steady to-day with dealers buying large, colored, paraffined and government grades at 11½c.

Wholesalers offered cheese to retailers at the following unchanged prices: New, large, 13c; twins, 13¼c; triplets, 13½c. Old, large, 21c; medium, 20c.

FRUIT AND VEGETABLES

TORONTO, Jan. 21 — (CP). — Wholesale prices on fruit and vegetables were unchanged to-day.

TORONTO POULTRY

TORONTO, Jan. 21 — (CP). — Wholesale poultry prices were unchanged to-day.

TORONTO PRODUCE

TORONTO, Jan. 21 — (CP). — Wholesale prices (United Farmers Co-operative Co.) to-day were:

Eggs.—Grade A-large, doz., 21c (retail 27c); Grade A-medium, 20c (retail 26c); pullets, 19c (retail 25c); grade B, 19c (retail 25c); grade C, 18c (retail 24c).

Churning Cream. — No. 1 lb., 22c; No. 2 lb., 19c.

Butter.—No. 1 solids, lb., 23c; No. 2, lb., 22c; No. 1 prints, 24c; No. 2 prints, 23c.

Potatoes, bag, f.o.b. in Toronto.—Ontario, $1.10; P.E.I., $1.40.

Mill Feed.—Bran, $21; shorts, $22; middlings, $24.

TORONTO FEED PRICES

Following are approximate prices quoted for feed in ton lots, packed in bags, delivered f.o.b. Toronto: Bran, $21; shorts, $22; middlings, $24 corn, $29.00; flax, $70; cottonseed meal, $38; linseed oil cakes, $44; tankage, $57; salt in blocks, 50 lbs., 50c; molasses, barrel, 19c per gallon.

BUFFALO LIVESTOCK

BUFFALO, N.Y., Jan. 21—(AP).—Hogs, 300; good and choice 215 to 235 lbs., $8.10 to $8.25; comparable 180 to 200 lbs. quoted $8.35; compared week ago most weights 10 to 15 higher.

Cattle, 100; steers and yearlings closing barely steady; cows and bulls active, firm; for week choice steers $11.85 to $12.25; good offerings, $9.50 to $11; medium steers and heifers, including most of 1,400 Canadians, $8.25 to $9.25; beef cows, $6.50 to $7; medium bulls, $6.50 to $7.

Calves, none; vealers $1 over week ago; good and choice, $12 to $12.

Sheep, none; lambs practically steady during week; good and choice $9.50 to mainly $9.75.

MONTREAL POULTRY

Poultry prices, per lb. Chickens, 5 lbs. up, frozen, milkfed A, 27c; selected B, 25c. Turkeys, 12 lbs. up, 26c, B, 25c. Fowls, 6 to 8 lbs., up, 21c; B, 19c. Geese, grade A, 21c; B, 19c.

Poultry prices nominal.

BACON-HOG MARKETS

TORONTO, Jan. 21 — (CP). — Hull and London bacon-hog prices rose 10 to 20 cents to-day, while other reporting markets held yesterday's quotes.

Liveweights. — Chatham, $8.25; Hull, $8.60; London, $8.70.

Dressedweights. — Barrie, $11.75; Chatham, $11.30; Hull, $11.80; London, $11.80; Kitchener, $11.25; Stratford, $11.25; Hamilton, $11.90.

WINNIPEG WHEAT

WINNIPEG, Jan. 21—(CP).—11 o'clock grain prices.

Wheat.—May ⅛ higher 62⅛; July ⅛ higher 63⅛; October ⅛ higher 63⅝.

Oats.—May unchanged, 29⅞.

Barley.—May unchanged, 37⅜.

Flax.—Not open.

Rye.—May ¼ higher, 43¼.

Grain inspections (Friday). — Wheat, this year 315, last year 99; cars of contract wheat 274; oats, 22 to 33; barley, 16-9. Total 353-141.

WEEKLY GRAIN REVIEW.

WINNIPEG, Jan. 21 — (C.P.). — Export sales of Canadian wheat estimated around 1,750,000 bushels and continued absence of pressure from the new Argentine crop gave wheat future a firm tone on the Winnipeg market this week.

Prices fluctuated within a narrow range in a series of dull sessions which found Friday's close ⅛ cent higher to unchanged for the week, with May at 62⅝, July 62⅞, and October 63¼ cents.

With the exception of improvement in United States winter wheat belt moisture situation, market news throughout the week was of a bullish character. The unsettled European political situation, sales of Australian wheat and flour to the Orient and reports the Argentine Wheat Board might be holding new crop grain for higher prices aided in giving the market a steady trend.

The new Argentine wheat crop, if it comes up to the estimate of the Ministry of Agriculture of 315,991,000 bushels, will be the largest in the history of the South American Republic with the exception of the 1928-29 season which yielded 349,049,000 bushels.

Yesterday's Quotations

Futures:

Wheat—	Open	High	Low	Close	Prev. Close
May	62⅛	62¾	62¼	62⅝	62⅝
July	63⅛	63¾	62⅞	62⅞	63
Oct.	63½	63⅝	63¼	63¼	63⅜
Oats—					
May	29⅝	29⅞	29¾	29⅞	29⅝
July	29¼	29½	29¼	29⅜	29⅜
Oct.	29	....	....	29	29⅛

Catch-as-catch can wrestling has just been made a sport in Russia.

MARKET QUOTATIONS
Quotations Complete To Closing Time

Toronto Mining
Biggard and Crawford

	High	Low	Close
Aldermac	43	—	—
Amm	14	—	—
Augite	56	54	54
Arntfield	11½-12		—
Buffalo Ank	13½-15		—
Beatty	135	—	—
Bidgood	25	24½	24½
Base Metals	25	—	—
Bankfield	30½	—	—
Bralorne	11½	—	—
Bobjo	16¼	16	16
Brown Oil	24½	—	—
Chesterville	134	128	128
Calgary-E	221	—	—
Coniarium	153	—	—
Central Pat	255	—	—
Coast Corp	200-260		—
Can Malartic	97	—	—
Castle	98-100		—
Davies	41	40	40
Dome	33	—	—
Eldorado	213	207	210
East Mal	246	240	240
Falconbridge	515	—	—
Francouer	22	—	—
God's Lake	23	—	—
Gunnar	54	—	—
Goldale	22-4		—
Gillies	9	—	—
Home Oil	290	276	276
Hard Rock	175	172	172
Harker	9-10		—
Hollinger	14¼-14¾		—
Hudson Bay	35	34½	34½
Howey	28-9½		—
Jacola	10	—	—
Jellicoe	11¾	—	—
Kirkland Lk	135	—	—
Kirkland Hud	40-60		—
Kerr-A	195	190	190
Little L Lac	340	330	330
Leitch	81	—	—
Lakeshore	49½	—	—
Noranda	80	79	79
Morris Kirk	19½	19	19
Moneta	139	136	136
Madsen	52	50	50
McIntyre	54¼	54	54
Macassa	550-565		—
MacLeod	290	284	285
Mining Corp	180	—	—
McKenzie	128	125	125
McWatters	60-5		—
Naybob	47½	44	45
O'Brien	290	285	285
Oro Plata	52	48	48
Okalta	126	125	125
Omega	46	45	46
Paymaster	57	54	55
Preston	162	156	158
Pickel Crow	525	—	—
Perron	165	—	—
Pioneer	261-270		—
Powell	223	220	220
Pend Oreille	167	165	165
Premier	222	217	217
Pamour	445	—	—
Reno	32	—	—
Roche	9-9½		—
Sherritt	122	115	120
Siscoe	146	144	144
San Antonio	125	—	—
Sudbury Bas.	260	—	—
Sullivan	90-92		—
Sylvanite	345	—	—
Sladen	71	70	70
Stadacona	62	60	60
Toburn	210	—	—
Teck Hughes	440	435	440
Uchi	148	—	—
Ventures	545	540	540
Waite Amuet	760	745	745
Wright H.	855	850	850
Lapa	46	45	46

Hog Quotations In Peterborough

SATURDAY, JANUARY 21

Canada Packers quote:

Hogs.—No quotations given.

Cream.—No. 1 (off truck), 21c; No. 1 (delivered), 22c.

Special, 1c per pound premium.

Eggs.—A-large, 18c; A-medium, 17c; A-pullets, 16c; B, 15c; C, 15c

Butter.—No. 1 prints, 24c; No. 2 prints, 23c; No. 1 solids, 23c; No. 2 solids, 22½c.

Dealers quote:

Grain prices. — Fall wheat, 55c; spring wheat, 52c; rye, 35c; oats, 25 to 28c; malting barley, 43c; feed barley, 35c; buckwheat, 40c.

Toronto Stocks
Leeming and Leeming

	High	Low	Close
Abitibi	2½	2⅜	2⅜
Abitibi Prfd	17½	16¾	16¾
Beauharnois	3⅛	—	—
Bell Tel	168	—	—
Brazilian	8½	8½	8½
Brews & Dist	4½	—	—
Brew Corp	150-170		—
Brew Corp Prfd	22	—	—
Bakeries	16	—	—
B A Oil	22½	22	22
B C Pow A	23½	—	—
Build Prod	16¼	16	16
Burt F N	26-28		—
Can Bud	4-4¾		—
Can Bread	4-5½		—
Can Cement	8¼-8⅞		—
Can Car & F	16½	16	16½
Can Dredge	21-25½		—
Can Malting	34¼	—	—
Can Pacific	5½	—	—
Can Alc A	2½	—	—
Cons Pap	6¼	6	6
Can Oil	17-18		—
Cockshutt	7-8½		—
Con Smelt	54½	54¼	54½
Can Canners	3¾-4¾		—
Dom Bridge	35-36½		—
Dis Seagrams	19	18¾	18¾
Dom Stores	5¾-6½		—
Ford A	22¾	22½	22½
Fanny Farmer	21¼	21	21
Con Gas	181	—	—
Gyp L & A	5¾	5½	5½
Gen Elec	170-230		—
Gen Steel W	7-7¾		—
Ham Bridge	5¾-6½		—
Honey Dew	30-75		—
Imp Tobacco	16	15¾	15¾
Imp Oil	16½	16⅜	16⅜
Int Pete	26¾	26½	26½
Int Util A	9-10¼		—
Int Util B	55-70		—
Laura Sec	13	12¾	12¾
Loblaws A	24½	24¼	24½
McC Front	6¾	—	—
Mont L H and P	30¼	—	—
Massey Harris	6¼	6	6
Massey Harris Pfd	51	—	—
Nickel	53	52½	52½
Page Heresy	104	103	104
Press Metals	21-24		—
Rogers Maj	4A	—	—
Stan Paving	2½-3¼		—
Shawinigan	22½	22	22
Steel of Can	76½	—	—
C Vinegars	5¾	—	—
C Wineries	13-14		—
Westons	11½-12		—
Walkerville Brew	1¼-2		—
Walkers Pfr	20	19¾	20

Grain Quotations
Leering and Leeming

CHICAGO

	July	May
High	69½	69¾
Low	69⅜	69⅜
Close	69½	69½

WINNIPEG

	July	Sept.	May
High	6	63⅜	62½
Low	62¾	63¼	62¼
Close	62¾	63⅜	62⅛

Major Campaign Near In South China

SHANGHAI, Jan. 21 (CP)—After a long deadlock marked only by sporadic fighting, Chinese and Japanese reports indicated today that a renewal of warfare on a major scale was near.

From Chungking, Chinese military authorities admitted they expected increasing activities in the West River sector, near Canton, to develop into an offensive against Shiuhing, important military base 40 miles west of the south China metropolis.

From there the Japanese would be in a position to carry out their long-threatened invasion of Kwangsi province.

Thirty miles northeast of Canton, fighting was becoming more intense near Tsungfa where the Japanese were trying to advance northward along the Canton-Hankhow Railway.

The Chinese were reported moving heavy reinforcements to the vicinity of Pakhoi, on the southwestern coast of Kwantung province near French Indo-China, anticipating a Japanese attempt to land troops.

Radio Entertainers Vote To Strike

CHICAGO, Jan. 21.—(AP)—Nearly 2,000 of the United States' professional radio entertainers were ready today to strike for higher wages.

The Chicago local of the American Federation of Radio Artists voted unanimously last night to strike upon orders from the National Executive board.

Like action was taken earlier this week by the New York local, and balloting was scheduled for today in Los Angeles and tomorrow in San Francisco.

A rejection by the American Association of Advertising Agencies of demands for an increased wage scale and pay for rehearsals was the basis for the threatened strike.

Killed By Cave-in

KIRKLAND LAKE, Ont., Jan. 21—(CP). — Alfred Closs, 46, a foreman at the Wright-Hargreaves gravel pits, was killed last night in a gravel cave-in while at work.

He is survived by his widow and one daughter Enid, 18. He resided in Kirkland Lake for the past seven years.

In Business

TORONTO, Jan. 21 — (CP). — The family of Arthur Timleck, prosperous since their mother won a quarter share in the $500,000 Charles Vance Millar stork derby, have started a hamburger bar. Mr. and Mrs. Timleck and four of their 14 children are working in the establishment.

SERVICES IN PETERBOROUGH CHURCHES TO-MORROW

Peter Denies His Lord

HIGHLIGHTS ON THE SUNDAY SCHOOL LESSONS

(The International Uniform Lesson on the above topic for Jan. 22 is Luke 22: 31-34; 54, 62, the Golden Text being 1 Corinthians 10: 12, "Let him that thinketh he standeth take heed lest he fall.")

(By NEWMAN CAMPBELL)

THE LESSON today tells the sad story of how Simon Peter, the "beloved disciple," was disloyal to his Master.

It was like this: Jesus knew, of course, that eventually His enemies would arrest and put Him to death. The high priests were always trying to trip Him so that they would have an excuse to arrest Him. But Jesus, always preaching what He knew to be the right, was clever in giving them just the right answers so that the priests had no excuse for taking Him into custody.

However, Jesus knew that sooner or later He would be taken, and He often referred to it in His talks with His disciples. Now He knew Peter very much better than Peter knew himself. He knew that Peter was a fine man, but that temptation might overcome him. And so He told him that Satan was trying to snare him, but that He, Christ, was praying for him.

But Peter, very sure of himself and of his love and loyalty to Christ, answered, "Lord, I am ready to go with Thee, both into prison, and to death."

Jesus probably smiled sadly as he answered: "I tell thee, Peter, the cock shall not crow this day, before they shalt thrice deny that you knowest me."

Then Jesus was arrested and taken to the high priest's house, and Peter followed them. The men took Him into the hall and they built a fire in the middle, hereof, and sat down and talked. Peter sat with the rest. A young girl looked at him and said, "This man also was with Him." Fearful of being taken, Peter, without thinking, answered hastily, "Woman, I know Him not."

Then a man accused him of being one of Jesus' followers, and again he said he was not; and yet a third person said, "Of a truth this fellow was with Him: for he is a Galilean." Again Peter denied it, and just at tha moment a cock crew. That sound brought to Peter's mind what Jesus had told him, and as he glanced up he saw Christ looking sadly at him, and he went out and wept. It must have been a bitter moment to him.

It is so easy to talk of our love and faithfulness, but when we grow afraid of our safety or our lives, we turn cowards. This is the only time that Peter failed, and he suffered from it, probably all his life.

But you must remember, too, that Peter had fought for his Lord when the soldiers came to arrest Him. St. Luke tells it, and says that when the soldiers came Peter took a sword and sliced off the ear of one. But Jesus rebuked him for his violence and healed the man who was hurt.

Peter, too, was forgiven for this sin and lived to do a great deal of good in the world. But Judas, who betrayed his Master to the Roman soldiers, destroyed himself when he realized what he had done.

It was this same evening, earlier, that the disciples had eaten the Feast of the Passover with their Master, and Jesus had told them that "the hand of him who betrayeth Me is with Me on the table." He had sent His disciples ahead to prepare the feast, and when all were seated at the table, He had taken bread and broken it and given it to them and said, "This is my body which is given for you. This do in remembrance of me." And taking the cup of wine ,He said, "This cup is the testament in my blood, which is shed for you."

How can we lay such strong foundations for our characters that we do not fail in crises, as Peter had failed? Well, we obey the laws of bodily health to make our bodies strong and resistant to disease. And we can obey moral laws to make our souls strong. We can do as Jesus said when He told the parable of the man who built his house on the rock, digging its foundations deep, so that when the flood rose it could not be shaken.

PETER DECLARES HIS LOVE.
Lesson for Sunday, January 29. (Highlights on the Sunday School Lesson.)

(The International Uniform Lesson on the above topic for January 29 is John 21: 11-19, the Golden Text being John 14: 15—"If ye love me, keep my commandments.")

By NEWMAN CAMPBELL.

In last week's lesson Peter, faced with the possibility of arrest for being with Jesus, denied three times that he knew the Lord, and when the cock crew, he remembered that Jesus had told him that he would act thus. He was filled with anguish for his faithlessness.

In to-day's lesson he is with the other disciples, walking sadly along the road three days after the crucifixion. Jesus joins the group, but none of the disciples knows Him. They ask Him to stay and dine with them, and He tells them where to cast their nets to get a good catch of fish. They follow His direction and land many large fishes, and when they eat, Jesus breaks bread and gives it to them—and then they know the Christ.

Peter feels he is forgiven for his denials, and Jesus asks him if he loves Him. Peter answers fervently, "Ye, Lord, thou knowest that I love Thee." Then Jesus answers, "Feed my lambs." Three times is the question put, three times Peter answers, 'Yet," and three times is he told to "Feed my lambs" or "Feed my sheep." It is not earthly food that is meant, but spiritual—the preaching of the Gospel. Peter understands.

The disciples are now convinced that Christ has really risen from the dead. Before this they were inclined to be doubtful. The two Marys had first told the story of finding the tomb empty and the body of Jesus gone, but the men put that down to "women's talk." Now they know that the talk was true.

Now we go back a bit, to before the crucifixion, and recall the story of the woman who was a sinner and who anointed the Savior's feet with precious ointment. It was one time when a Parisee asked Jesus to eat with him, and He did so. While they were at the meal this woman, who was known to be a sinner, came in, and stood behind Him weeping. Then, kneeling before Jesus, she bathed His feet with her tears, wiped them with her long hair, and finally anointed them with the precious ointment which was in an alabaster box.

Of course, the self-righteous Pharisee was horrified, and said to himself that if Jesus really was a prophet, He would know what type of woman this was and shrink from her. But Jesus, reading his thoughts said, "Simon, I have something to say to thee." Simon said, "Master, say on."

Then Jesus told the parable of the man who had two debtors, one of whom owed him only a little money, and the other who owed him much. He forgave them both. "Which of them will love him most?" Jesus asked. "I suppose he to whom he forgave most," answered Simon.

Then He turned to the woman saying that when He entered Simon's house He was given no water to wash His feet and received no kiss of welcome, but the woman had given Him both.

"Wherefore I say unto thee, her sins, which are many, are forgiven; for she loved much." And to her He said, "Thy sins are forgiven. Thy faith hath saved thee; go in peace."

The last part of the lesson is one which you should read for yourselves, for it is too long to copy here and it is so beautiful it should be memorized. It is from I. Corinthians, chapter 13, beginning, "Though I speak with the tongues of men and of angels, and have not charity (love), I am become as sounding brass or a tinkling cymbal.

"And though I have the gift of prophecy and understand all mystery and all knowledge; and though I have all faith, so that I could remove mountains, and have not charity, I am nothing."

(Copyright, 1939, by King Features (Syndicate, Ic.)

The Golden Text

"Let him that thinketh he standeth take heed lest he fall."—1 Corinthians 10:12.

A National Message

By the late Rev Pascoe Goard, LL.D., F.R.G.S., F.R.E.S.

(Continued from last week)

A Lost Document.

The next provision is a vital one—"and it shall come to pass that in the place where it was said unto them, ye are not my people, there it shall be said unto them, ye are the sons of the living God."

Here comes in the glory of the Reformation, and of the revival called the Wesleyan revival, which swept the people in multitudes to the footstool of divine mercy; each seeking for himself, and multitudes very consciously finding, the experience indicated in the Bill of Divorcement as a part of their own lives. This is so defintely in line with the plain, unvarnished, matter-of-fact statements of Holy Writ that we take space to quote from St. John's writings as follows:

He came unto His own, and His own received him not.

But as many as received Him, to them gave He power to become the sons of God, even to them that believe on His name.

Which were born, not of blood, nor of the will of the flesh, nor of the will of man, but of God.

Behold what manner of love the Father has bestowed upon us that we should be called the sons of God; therefore the world knoweth us not, because it knew Him not.

Beloved, now are we the sons of God; and it doth not yet appear what we shall be; but we know that, when He shall appear, we shall be like Him; for we shall see him as he is.

And every man that hath this hope in him purifieth himself, even as He is pure.

So the clause of the "Bill of Divorcement" is also effectively in operation at the present time in the eyes of all men who have the knowledge and wisdom to identify Israel.

(Continued next week.)

Belmont Institute Plans Another Play

(Examiner Correspondence.)

HAVELOCK, Jan. 21. — Belmont Branch Women's Institute met Thursday afternoon at the Belmont township hall, sixteen members being present with the president, Miss Iva Smith in the chair. Mrs. W. Smith acted as secretary during the meeting, in the absence of Mrs. H. L. Scott.

The Institute members are going to sell tickets on a motor rug, and distributed them among the members. They are also planning to organize another play, for presentation in the near future.

It was decided to refill the first aid kit at Preneveau school, S. S. No. 2.

Mrs. A. S. Thompson, of Havelock, who was to have given a talk on "Table setting" at this meeting was unable to be present, but sent a very interesting paper on this subject, which was read to the members by the acting secretary.

Several lovely old songs were contributed by Mrs. M. Rylott at the piano, who also sang a selection, "On the Banks of the Clyde." Community singing concluded the afternoon's program.

Refreshments were served by the lunch committee composed of Mrs. Jason Roe, Mrs. Theron McMullen, Mrs. R. F. Dunlop, and Miss Hattie Sexsmith.

Travels In India To Be Described

On Sunday night W. F. Moffatt, a prominent layman from Weston will give a movie picture lecture on his travels in India and China, in St. Andrew's United Church. Mr. Moffatt whose daughter Dr. Agnes Moffatt is a practicing physician in this city made an eight months tour around the world last year, and has an interesting story to tell of his travels in far off lands.

Whilst abroad he used his camera to good effect, and has a large stock of modern colored movie pictures which he has shown to large audiences throughout Ontario. He has given his lecture this week to the Winter School at Lindsay where his visit proved of great interest to the young people.

On Sunday night he will show pictures of Mandleshwar, India, where the missionaries work among the Hindoos and Mohammedans, and thus face the issue with organized non Christian religions.

Campbellford Church Holds Turkey Supper

(Examiner Correspondence.)

CAMPBELLFORD, Jan. 21—Nearly two hundred were seated in the basement of St. John's United church for the turkey supper given under auspices of the Women's Association ward IV. Mrs. Robert Fox, the general convener, and Mrs. E. J. Bonney and Mrs. T. J. Craighead, the assistant conveners were capably assisted by the other members of the group. Following the supper the play a "Bargain's a Bargain" was presented by members of the Young People's Union; an instrumental number by Mr. and Mrs. Ray Archer; vocal solo, Mrs. Ed. Bates; violin solo, Ferne Weatherhill, accompanied by Elsie Rannie; vocal solo, Mrs. Harold Twigg; and community singing lead by A. E. Southworth. Mrs. E. C. Roberts conducted a quiz contest which contributed much amusement.

Biblical Thoughts For the Shut-Ins

By Rev. E. R. James, Toronto

A FALSE IDEA OF GOD

The servants of the King of Syria said unto him: Their God is a God of the hills.—1 King 20:23.

The contemptible army of the Israelites had defeated the highly trained Syrian troops. Naturally their Headquarter Staff appeared before King Benhadad and gave as the reason for their defeat: "Their God is a God of the hills." The great Syrian War Lords of the mightiest nation of that age recognized that a spiritual power had helped Israel in the day of battle. "Jehovah," they said, "is a God of the hills." How different from the German theory of "a stab in the back." The German War Lords are far advanced in every way from their contemporaries of three thousand years ago for they do not believe in any supernatural power. God as a spiritual power is not taken into consideration by them.

Perhaps you may smile at the Syrian Generals' excuse. But are they behind the times? Their explanation was that Jehovah was a partial God, mightly only in certain places and departments of life.

On Sundays you are a regular church attendant. It is respectable; it brings business. You God is a Sunday God; good enough for Sunday but on six days of the week you have your own gods; your business ability, foresight, energy and the worldy maxim: "Business is business." You do not want or wish God to enter into your business, your pleasures, your politics. Strange how modern this old statement is.

Once more. "Their God is a God of the hills." The hills mean the great crises of life, the turning points. War was very near at hand last September. Multitudes filled the churches for prayer and supplication to God to avert the horror to this generation. God heard the prayers. Peace was preserved. Have you gone regularly to church to give thanks for all His goodness to you and yours? Or do you believe that He is just a God of the hills; a God Who is to be called upon in times of crises and difficulties? A modern spiritual thinker has suggested that we should have a spirtual re-armament; that the spiritual life of our people should be deepened and strengthened so that in the day of battle, if it comes, we may under God's grace conquer and prove to the world that God is still active and powerful.

Such a spiritual re-armament means that you individually should do your part. You are to put on the whole armour of God and be more earnest in prayer, reading of God's Word and above all to bear outward witness of your belief in God by your public worship. God is a spiritual power. God has done mighty things in the past. He has been gracious unto this nation. Surely this is the opportunity to prove to yourself and to your neighbors that God is not a partial God but a God who enters into every department of life.

Such re-armament will affect your business; your treatment of those who work for you; your attitude towards the man or woman for whom you work.

God became Man through Jesus Christ that He might enter into every detail and experience of human life. His purpose is by His Spirit to make your life richer and fuller. The Lord Christ put His whole trust and confidence in the Father and went down into the valley of humiliation and tasted death for every man that no man could say that God could not understand or sympathise with his particular distress or problem. Through His Incarnation He is more willing and able to keep his ancient promise: "When thou passest through the waters I will be with thee; and through the rivers they shall not overflow thee. I will take thee by the right hand and hold three up. Fear not. Lo, I am with thee all the days."

ALMIGHTY and EVERLASTING GOD, mercifully look upon our infirmities, and in all our dangers and necessities stretch forth Thy right Hand to help and defend us; through Jesus Christ our Lord.

Rev. Edward R. James.

Guest Soloist

Miss Viola Sexsmith of Peterborough, who will be the guest soloist at St. Paul's Anglican church, Marmora, on Sunday.

Germans in Johannesburg, South Africa, are collecting goods and clothing to send to the needy in Germany.

Cathedral Musings

Many have written of the loneliness of the individual, the terrible isolation of the heart, and that from birth to death, the crucial experiences of life have to be faced alone, that in sorrow, suffering and death, all the love, all the sympathy, is powerless to bridge the gap between the sufferer and those who can but stand by in dumb sorrow, powerless to help snare the burden and so lighten the load. On the face of it, all this seems very true, but nothing is further from the fact, for this isolation, which makes each one of us an enigma to his fellows, is not of the real self, it is but a part of the illusion of the veil of matter in which we are incarnated. This veil which conditions our lives here, hides from us not only the spiritual world which surrounds us on every hand, but also keeps most of us in ignorance of our real selves. We said, the "spiritual world around us", but how many of us realise that this is so and that 'heaven' and 'hell' are not localised in time or space, but are the conditions we make for ourselves both here and elsewhere. But to resume, the spiritual world does surround us, all unaware as we are, for there are sounds we cannot hear, things we cannot see, glories we cannot realise, for our bodily senses are very limited in their scope, in many cases, mercifully limited. And just as we are limited in our cognizance of our surroundings, unless we have opened the interior vision as St Paul did, so are we also in ignorance of our selves and even more so of our fellows. As Emerson pointed out, the individual has three aspects, as known to others, as known to himself and as known to his God and the last is the only true aspect. That the Master could so infallibly read the hearts of others was because He disregarded the outer man and penetrated straight through to the real, inner man. And this inner man is never alone, for being a spiritual being, he is at one with the spiritual world, or, as St Paul puts it, he is accompanied by a cloud of witnesses. On the higher plane upon which he functions there is nothing hidden of his nature, for he knows as he is known. One may perhaps liken the higher world to a myriad of tuned strings, one gives forth a note and all the others vibrate in sympathy. So in the spiritual realm, one gives forth a thought and the whole universe registers it and responds. We appear exactly as we are in our hearts.

LACTANTIUS III
Rosicrucian Order — San Jose.

REGISTER ALREADY

ANTIGONISH, N.S.—(CP).—Registrations already have been received from the Maritimes, the Magdalen Islands, Quebec, Maine and Newfoundland for the sixth annual extension short course of the St. Fracis Xavier University's Extension Department, to be held February 22 to March 22.

EAST EMILY

Mr. Fairbairn Magee of Peterborough spent the week-end with his parents, Mr. and Mrs. H. Magee.

Mr. and Mrs. M. Sherin spent Thursday visiting at the home of their daughter, Mr. and Mrs. George Smith of Reaboro.

The many friends of Mrs. Andrew McCarrell are sorry to learn she is confined to bed.

Mr. Herb Jackson motored to Toronto and attended the hockey game on Saturday night.

Miss Thelma Bailey of Peterborough spent the week-end with her parents, Mr. and Mrs. C. Bailey.

Miss Lila Dunlop of Smith spent the week-end with her parents, Mr. and Mrs. Robert Dunlop.

Ireland's order increasing the price of butter two cents a pound has aroused antagonism amongst the people.

ST. PAUL'S PRESBYTERIAN
Minister: REV. A. T. BARR, B.D., Ph.D.
Deaconess: Miss Elizabeth Walker Organist: Martin B. Chenhall, A.R.C.O
11 A.M. Evangelistic Series The Blessings of Christianity. 3—Courage For the Suffering.
Anthem—Still, Still With Thee ..... Oley Speaks
Anthem—His Holy Temple ..... Caleb Simper
3 P.M. ..... Sunday Schools North and South
7 P.M. Series ..... Christianity Has Not Failed
2—On Tower Hill. Based on the book, "Christ on Tower Hill" by Donald Soper.
ORGAN RECITAL, 6.45—
Romance (Spedding) Allegretto (Schubert) A Phantasy (Chaffin)
Anthem—Gently, Lord, O Gently Lead Us ..... Berwald
Anthem—A Dream of Paradise ..... Gray

GEORGE ST. UNITED CHURCH
Rev M. C. Parr, Minister
Mrs. C. Renaud, Organist Mr. C. Renaud, Director
Mrs. James Goldie, Soloist
11 A.M. ....."Whose I Am and Whom I Serve"
3 P.M. ..... Church School
7 P.M. ....."The Remission of Sins"
The Sunday School Anniversary is next Sunday. Guest preacher, Rev. Earle Brearley, of Hamilton, Ont.

TRINITY UNITED CHURCH
Rev. G. S. Easton, M.A., Minister
11.00 A.M. ....Public Worship and Junior Congregation. Sermon:
"Victory in the Disasters of Life"
3.00 P.M. ..... Church School and Bible Study Groups
7.00 P.M. .....Evening Service. Sermon:
"Christianity in Action"
Miss Mabel Clarry, Organist and Choir Directress

ST. JAMES' UNITED CHURCH
REV. FRED CRAIK, Minister Mr. Cecil Lapp, Organist
11 A.M. .....The Credentials of a Leader
Juiior Congregation
3 P.M. .....Sunday School and Brotherhood
7 P.M. ....Seven Special Sermons. General Theme: "I Believe in People" No. 2 "Great Souls Forgive"

ST. ANDREW'S CHURCH
Minister: Rev. E. W. Young, M.A., B.D., D.D.
Director of Music: R. B. Harle, L.L.C.M., A.T.C.E.
Soloist: Mrs Ross Williamson, A.T.C.M.
11 A.M. .....The Spirit of Babylon Never Dies
Anthem—Rock of Ages—Buck
Oh Lord Most High—Franck
3 P.M. ..... Sunday School and Bible Classes
7 P.M. . Movie Picture Sermon by Mr. W. F. Moffatt of Toronto
Male Quartette—Remember Me Oh Mighty One—Tinckel
Congregational Social Thursday, Jan. 26, 8 p.m.

MURRAY STREET BAPTIST
Rev. Joseph H. Sutcliffe, M.A., B.D., Minister
11 A.M.
WORSHIP SERVICE AND SUNDAY SCHOOL
Sermon Subject: "The Soul's Satisfaction"
7 p.m. - - - "Your Neighbour"
Mr. Sutcliffe Will Sing
Organ Recital by Mr. Collison at 6.45
Mr. Arthur Collison, L.R.S.M., A.D.C.M., Director of Music.
Church annual meeting and congregational supper Wednesday evening at 6.30.

PARK STREET BAPTIST
Rev. C. C. Boyter, B.Th., Pastor — S. Northrop, A.T.C.M., Organist
11 a.m. - - "Salt of The Earth"
3.00 P.M. ..... Sunday School and Bible Classes
7 p.m. "Touched by a Loving Hand"
"Bear Ye One Another's Burdens'"

CHRISTIAN SCIENCE
183 CHARLOTTE STREET
All Are Cordially Invited to Attend.
SUNDAY CHURCH SERVICE - - - 11.00 A.M.
Subject For Sunday, January 22nd, 1939:
LOVE
Wednesday Evening Meetings are held at 8 o'clock, which include Testimonies of Healing through Christian Science.
FREE PUBLIC READING ROOM.

Full Gospel Pentecostal Church
Geo. A. Chambers, Pastor
11 a.m. and 7 p.m. Evangelistic Services. See Page 7.

BETHANY TABERNACLE
Christian and Missionary Alliance
GEORGE STREET
(Between Brock and Murray Streets)
REV. W. McARTHUR, Pastor.
10 A.M. . Sunday School
11 A.M. Devotional Service
7 P.M. . . . Evangelism
Theme: "Enough and to Spare"
To a cordial welcome, to a happy fellowship, to a Bible ministry, we invite you.

St. John's Church
Hunter St. West, opposite Queen.
Rector: Rev. Canon W. P. Robertson, B.A., B.D.
Assistant: Rev. R. T. F. Brain, L.Th
Organist: F. G. Mann, L.Mus.
3rd Sunday After Epiphany
8.30 A.M. . . . . Holy Communion.
11 A.M. ..... Matins
3 P.M. . Sunday School and Bible Classes.
7 P.M. . . . . Evensong
Preacher at 11 and 7 Canon Robertson

ALL SAINTS' CHURCH
8.30 A.M. . . . Holy Communion.
11 A.M. . . Morning Prayer
3 P.M. . Bible Classes and Sunday school.
4 P.M. . . . Holy Baptism
7 P.M. . . . Evening Prayer
The Rector will preach at both services.

KNOX UNITED CHURCH
REV. V. E. R. ZUFELT, B.A., B.D., Minister.
W. R. Potter, Organist.
11 A.M. . . . "The Watch-Word"
3 P.M. . . . Sunday School
7 P.M. . "In Life's Routine"

MARK STREET UNITED CHURCH
"House of Friendship"
REV. E. W. ROWLAND, Minister
11 a.m.—MORNING WORSHIP and JUNIOR CONGREGATION.
Subject:
"WATCHERS FROM THE SHORE."
3 p.m.—Sunday School and Brotherhood. Special Speaker, DR. R. C. HONEY.
7 p.m.—PICTURE TALK: FOOTPRINTS OF JESUS" (Illustrated).
Harry Northrop, A.T.C.M., Organist and Musical Director.

SALVATION ARMY
Major and Mrs. C. Warrander
11 A.M. ..... "Visions"
2.15 .... Sunday School
3.15 .... Praise Meeting
7 P.M. ..... "The Search For Happiness"

Peter Denies His Lord — ILLUSTRATED SUNDAY SCHOOL LESSON — By Alfred J. Buescher

Scripture—Luke 22:31-34, 54-62.

Jesus tells Peter that before the cock shall crow this day, three times will he deny that he knows his Lord.

The soldiers take Jesus and lead Him to the high priest's house, while Peter follows and watches from far off.

Questioned on being a disciple of Jesus, three times does Peter deny it, and even while he speaks, the cock crows.

Peter goes out weeping bitterly, and prays for strength to resist temptation. (GOLDEN TEXT—1 Corinthians 10:12.)

The Examiner

The Peterborough Examiner, published each evening by Peterborough Examiner, Limited. Office Hunter and Water Streets, Peterborough, Ont.

Subscription Rates: 15c per week in City of Peterborough delivered by carrier; $6.00 per year by mail to outside points.

Members: Canadian Press; Audit Bureau of Circulation; Canadian Daily Newspaper Association; Empire Press Union; Ontario Provincial Dailies Association.

H. L. GARNER, Managing Director.

A. R. KENNEDY, Managing Editor.

TELEPHONE 1600.

Private Branch Exchange to All Departments.

SATURDAY, JANUARY 21, 1939

Honesty And Industry

Norman MacLeod of Ottawa listened to the radio address delivered by George McCullagh and proceeded to take it to pieces. The publisher of the Globe and Mail contended that we needed men of honesty and industry rather than brilliance in our governing bodies. Mr. MacLeod believes men need to be trained for public life, and the man with honesty and industry alone might have little to offer if he were returned to Ottawa.

If one desires a fair object lesson in good government we turn to many of our county councils, composed largely of farmers and men from villages. There are seven of our counties which have now no debenture debt; as counties they owe nothing at all. Peterborough is not yet in that charmed circle but it is moving in that direction.

We always have the feeling that the county council has a more thorough knowledge of its mission than has the Dominion parliament. The people in the county council live close to the problems with which they have to deal, and if there is something which they do not know then they can go and find out. They do not have to appoint a commission or hold an investigation. As far as honesty and industry are concerned they bring to their task a fairly full measure of each and it is seldom they attempt a display of brilliance. In fact they are typical of the men whom Mr. McCullagh believes should be in our parliament.

Whether brilliance is a great asset we do not know. Since parliament came into existence in this country we have had a number of men who could exhibit a fair degree of brilliance on the floor of the House. They could speak well and some of them have been adepts at turning to one side any shafts aimed at them by political opponents. The trouble is to transfer this brilliance into something useful; to turn it into sound judgment; to fashion it into a mind which always sees the spending of public money as something akin to putting the hand into the individual purses of all the people in the country.

There are men in what we call our lesser governing bodies who abhor debt We have, as previously noted, a number of counties which are debt free. But while the councillors there have been exhibiting industry and honesty in their efforts our other governments, provincial and federal, have been incurring debts, and when these debts are regarded on a per capita basis we find that people in counties which as such are debt free have been burdened with a debt which they can never pay. That is why we prefer to think Mr. MacLeod is wrong and Mr. McCullagh is right in contending that we would do better with men of industry and plain honesty in charge of our public affairs. Brilliance is too fickle a quantity on which to place much reliance.

We Can't Afford It

In the days of Sir Henry Thornton there were plans for a new C.N.R. terminal in Montreal which was going to cost something like $60,000,000. Work was halted after $16,000,000 had been spent and the result is that Montreal has had a great hole in the ground. That's all. The C.N.R. has continued to use the old Bonaventure station.

The suggestion now is that work be completed and the C.N.R. shall build its new station at a cost of $12,500,000, and that of course means a continuation of dual terminals in that city. Much of the passenger business to and from Montreal is now carried on by pool trains which honor both C.P.R. and C.N.R. tickets and that is in line with the policy approved by the government of co-operation between roads. The carrying out of that policy leads to the conclusion that there should be a union terminal in Montreal. That's common sense.

Building that new C.N.R. station is about the same as creating a new problem before we have settled our present ones. The people and not the C.N.R. will have to pay for it and the people can't afford it.

Dropping Out Of Politics

The United Farmers of Alberta have decided they will have nothing more to do with political action. It was 20 years ago when a convention in Edmonton decided to push off into politics, and two years later the U.F.A. found themselves in power in their province, and there they stayed until swept out by the Social Credit idea of William Aberhart in 1935.

Nor did their experiment stop with provincial matters; in 1921 they sent members to Ottawa and at times had as many as a dozen there, but they have none today. So the political power which they possessed is theirs no more, and that may account for the decision to go out of politics. As far as Federal matters go the U.F.A. is allied with the C.C.F.

Possibly the farmers in Alberta found political action was not leading them to any better land They may have decided that if they are going to act at all it would be better for them to work on business lines, and that we believe is the solution for farm organization. Back of that though was the hard fact that their political venture in provincial and federal fields had entirely folded up on them.

Sending a Man To Jail

Albert Debenham, 54, father of four children, lives in Toronto, and he has been there or in the suburbs for 30 years. Now it looks as though he were going to jail.

Debenham is described as being a carpenter by trade and an odd-job man by necessity. Apparently in the doing of some of his odd jobs there was some report which he should have filled out and returned to the Bureau of Statistics at Ottawa. When the form was received Debenham was just getting out of a home where the mortgage had been closed on him; his wife was sick, and he was trying to find a place to go and still pick up the odd job to keep the family going. Result was, according to his explanation, he lost the blank form.

In court he was fined $20, a sum of money which he does not possess, and if he cannot pay it he goes to jail for 30 days.

The Examiner does not know what this particular official form was which Albert Debenham should have filled out and returned to Ottawa, but we are inclined to doubt that its importance ranked so high that failure to send it back should be sufficient to put a man in jail for 30 days who has never been there before.

It Was Done Long Ago

Those who are bent on having more examinations and probes have been suggesting that the sale of stock in the John Inglis Co. of Toronto, the plant where it was planned to manufacture the Bren gun, should be investigated.

Acting Premier Hon. H. C. Nixon is responsible for the statement that the Ontario Securities Commission attended to that and approved of the stock set-up before any of it was ever offered for sale.

We take it that such investigation was carefully made and that the Securities Commissioner was satisfied there was nothing irregular, otherwise he would not have sanctioned the move or allowed the sale of stock.

The Bren gun report is now for parliament to deal with, and as we see it the real decision is whether munitions should be manufactured privately or under government control. Already it has been intimated that a purchasing commission outside parliament will be set up for that purpose. That sounds right enough, and it looks as though the time had arrived to pass on to the next order of business.

They Trusted The Tariff

Hon. J. G. Gardiner is rather a good debater when he addresses himself to any subject in the House of Commons. Particularly so when he starts to discuss wheat. While several members have been lamenting the loss of the British preference of six cents per bushel, Mr. Gardiner says he is certain it has been of small benefit. If Canada and Australia were selling all their wheat to Britain it would be an advantage, but when we have to see much of our wheat elsewhere at world prices there is no advantage. His information was that the preference had not helped our shipping ports because there was more wheat sent out from Canadian ports before the preference came into existence.

His tracing of what a protective policy on wheat had done in United States was interesting. The republic placed a duty of 42 cents per bushel against wheat coming from Canada, although their mills could buy it in bond and ship it out again as flour. With that much protection farmers started enlarging their wheat ground and the increase amounted to 15,000,000 acres. They were going to produce all they needed at home; the influence of the tariff had the effect of causing them to believe there were virtually no limits to the home market. In 1938 there were rains at the right time and United States harvested a crop which was 300,000,000 bushels greater than the home market could consume. So to the extent of that 300 million bushels the United States stands in line with other nations having so much wheat they do not know what to do with it. Mr. Gardiner did not say so in as many words, but in the back of his mind there must have been a close connection between that 42 cents U.S. tariff against Canadian wheat and the present overproduction of 300,000,000 bushels in one year.

Asking The Government

It seems to make no difference which way one looks he finds the same thing—people demanding that their government shall do something about it.

It has been the British farmers before and this time it is British farmers again. They are going to have a great procession to London and bring their case before parliament.

What's the trouble. Too much competition from the outside world, and that includes Canada and other nations in the Empire. Wages have risen higher and other costs of doing business are on the upward scale and there is not enough left for the farmer to pay the bills. We learn that many of the farmers who used to employ 30 farm workers are now getting along with two or three. On that account there will be no difficulty in getting farm laborers off to join the procession because they are already off.

The expectation is that the government will cure the trouble, and probably the government would be pleased to do so if it knew how. But it doesn't.

NOTE AND COMMENT

The Owen Sound Sun-Times breaks step with the complainers and declares "Last year was good—this year will be better."

There are eight vacancies in the Canadian Senate, and that in itself is sufficient to make certain that few will break away from the Liberal party just now.

There are plenty of young farmers attending the Agricultural College but there seems to be a feeling that a good many of them graduate from college and farming at the same time.

Plans at Ottawa are for people there to be trained in how to take air raid precautions, but that old gun they fire off there to tell the time of day ought to be able to handle any such situation.

France would like to do a number of things to Italy but keeps looking back over the official shoulder to see what Britain is likely to do in the way of help.

One regrettable feature is that those who make wars do not go out in the front lines and fight them. If it were done that way the chances for a long and enduring term of peace would be bright.

Hastings reports the trapping of a six-foot wolf for which the trapper will receive a bounty of $15. It would be well if that sort of bounty were more often claimed for the wolf is one form of animal life which we could very well do without.

St. Thomas Times-Journal refers to a truck with trailers which was wrecked near London. Its load was 22 tons and it carried oil, etc., highly inflammable. The question of the St. Thomas paper is whether such loads should be permitted on the highways. If we furnish the answer it will be in one word—NO.

One shop in Toronto had been robbed several times and an officer from the police department was stationed and hidden there. Result was he caught and arrested the next hold-up man who arriver. And that seems much better than chasing the man down the street and around the corner after the robbery takes place.

One man came out of our county jail in the morning after completing a term for being drunk, and later in the same day he was arrested and sentenced again on a second and similar charge. But we do not desire to have that old saying about a satisfied customer being the best recommendation applied too frequently to our county hoosegow.

The Canadian Almanac for 1939 is in its 92nd year of publication, and it has grown to be a book of 670 pages. There are few—if any works of reference in this country which cover the ground contained in the Canadian Almanac. Complete tariff information including the new trade agreements; every post office and station in the Dominion; all organized municipalities together with clerks and treasurers. As a book of reference the Copp Clark Co. of Toronto have brought their Canadian Almanac well to the front and kept it there.

COMPANY

(By A.R.K.)

¶ My Aunt Lucile she likes to work, no one could say she'd ever shirk, she rises early too; no matter if the chores are great, and if she has to labor late, she stays till all is through.

¶ She hums a lot when she's alone, just working there around her home, some simple tune you'll hear; her little songs she won't begin, if some one else is listening in, or if some folk are near.

¶ And folks drop in quite often there, they always find an easy chair, and then there's nothing done; for when Lucile sits down to chat, she likes to just attend to that, for she likes them to come.

¶ And often they will stay for tea, quite like the custom ought to be, at that Lucile is good; for she can lay the victuals down, as well as any one in town, and dish them like she should.

¶ She does not like the ones who run, as soon as they get supper done, that way she thinks absurd; she kind of stiffens at the chin, and mumbles all her thoughts within, but never says a word.

¶ She likes if they will stop and sit, and gossip with her for a bit, then ask what they can do; if they will carry out some stuff, and then if that's not quite enough—they'll dry the dishes too.

Perhaps You Remember When

DR. BINGHAM, medical officer of health, claimed that Peterborough was according to the records the healthiest town in Canada?

The Port Hope Knitting Company which ran a store on George Street advertised bathing trunks at 5 cents each?

Peter Campbell, manager of the Bank of Toronto was treasurer of the Children's Aid Society?

The Central Milling Company called for tenders for the erection of a new mill at Simcoe and Bethune Streets?

The band of the 57th Regiment used to wear white caps and coats during the summer concert season?

A Chemong Council of the Royal Arcanum was organized with W. T. Cullen as regent?

The Kingston Ponies ball team with the famous Chaucer Elliott, father of Bob Elliott, of the more modern Ponies defeated Peterborough 15 runs to 5?

The steamer Empress ran aground on a shoal at the upper end of Stoney Lake and lost part of her propeller?

Miss. M. O'Connell was named as principal of Murray Street Separate School?

Earl Dundonald visited Peterborough and the 57th Regiment trooped the colors at the Oval for his benefit?

F. L. Robinson advertised that he had added two landaus and a Victoria to his livery establishment?

Tommy Hooper initiated Peterborough citizens to the mysteries of David Harums?

R. Tivey was elected president and Chris Wood secretary of the Peterborough Gun Club?

J. G. M. Wilson was chosen as commodore of the C. G. E. Angler's Club?

Peterborough had no fewer than 33 tavern and shop licenses for the sale of liquor?

H. A. Littledale left The Examiner to take a job in Winnipeg and later drifted to New York where he won the Pulitzer prize for journalism?

Duncan Cameron, formerly with Gough Brothers went into the tailoring business for himself?

PUT ME OFF AT BUFFALO

MANY PETERBOROUGH PEOPLE visited Buffalo to see the Pan American Exposition?

Rollie Glover scored 14 goals and Jack McCabe eight in one game in which they played for the Port Hope lacrosse club?

W. H. Bradburn, afterwards mayor and member of the Legislature was an officer in 3rd Prince of Wales Dragoons?

Frank Adams, afterwards a member of the city council and then city treasurer was reeve of Ashburnham?

Many Peterborough canoeists attended the annual meeting of the American Canoe Association held in the Thousand Islands?

Civic Association of Ashburnham asked the village council to have the houses in the municipality numbered?

Hydraulic Power Company built a new dam and power plant at the foot of London Street?

Joseph Yelland was appointed by the Ontario Government as fish inspector in this district?

Dr. Lionel King of Peterborough played lacrosse for the Detroit Athletic Club?

Frank White was chosen as manager of the ball team organized by Charlotte Street Guild?

Rev. Dr. Langfeldt, rector of St. Luke's church took a trip to Germany?

John and Webber Turner were featured members of the cast of St. Luke's Minstrels?

Miss Violet B. Smith was the contralto soloist at St Andrew's church?

Fred T. Putters' plumbing shop was situated at 135 Hunter Street?

J. Wilkins was Peterborough's chimney sweep and had plenty of work to keep him busy?

Newcomers to Peterborough from the Mother-land established the Old Country Wanderers' football club?

Bill Crowley of Peterborough was president and T. P. Lancaster of Havelock secretary-treasuer of the Trent Valley Lacrosse league?

Willie Harper was captain of the baseball team representing the Central School?

The Canadian Machine Telephone Company was granted a franchise to use Peterborough's streets?

TENTING TONIGHT

THE 14th FIELD BATTERY went into camp at Cobourg and made a good showing there?

Norwood High School was represented by a team in the Midland Football League?

Eugene Hurtubise won the amateur heavyweight wrestling championship by defeating F. Russell in Toronto?

Rev. J. P. Wilson, pastor of George Street church was elected president of the Bay of Quinte Conference?

The West York Farmers' Institute ran a big excursion to Peterborough with the Lift Lock as the prime attraction?

University of Toronto ball club with Organ and Tripp as the battery easily defeated Peterborough's ball club?

The annual Olympic excursion was one of the features of the summer season here?

HAS A GOOD CASE.

The Minister of Highways is on the best of ground when he points out that a three cent increase in a levey that is already too steep would defeat its own purpose. LESS, instead of MORE, money would be raised. Thousands of people would curtail their driving to the last notch. The tourist industry would be endangered. And certainly the manufacture and sale of motor cars, one of Canada's leading industries, would be injuriously affected.

As we remarked when the report of the Chevrier Commission was made public, the people these days are looking for LOWER, not HIGHER, taxes. The politicians must keep this in mind if they expect to stay in business.—Windsor Star.

NOT A WORD

"Don't make any remark about it, it only encourages her. It's one of her health and beauty exercises."

—Humorist.

Letters To The Editor

Correspondents Discuss Various Topics

CHANGED HIS MIND

Editor Examiner:

Sir,—After four days "on the road" I find myself in Peterborough again, a wiser if not richer man. There were a lot of things that I didn't know before, that I know now, and I feel something like a school boy who has just had a scolding.

I found that I was much less welcome in any other town than I am in Peterborough, and so, before I got too far away, I did a little heavy thinking (something I had not done much of before) and then decided to make a bee-line back again.

I had a little talk with my land lady, and she agreed to hold me over until my next job turned up. As simple as that. So from now on I shall concentrate more on getting work, and less on grumbling. Well, it's nice and warm in her tonight, and there is a good program on the radio, and that is much better than sleeping on the cement floor of a police station. One of them was so crowded that there was nowhere else to sleep, and there were five others on the floor with me, two of them drunk.

I used to think there was no one worse off than myself but now I have discovered my mistake, and can see that I haven't used my head very much lately.

Very truly,
"PUZZLED."

Peterborough, Jan. 19.

HE CANNOT AGREE

Editor Examiner:

Sir,—I read with some interest the report of an address given by H. B. Cowan to the Business Men's Association in which he was advocating a change in our system of taxation. He had found this other plan of taxing land values in operation in New Zealand and Australia and liked it. I have in other times read rather broadly of various taxation plans and have come to the conclusion there are inequalities in all of them. One point we know for sure: a city needs a given amount of money for its operation and no plan can change that.

Mr. Cowan referred to the "Peterborough system of municipal taxation" and that is something which does not exist, as we follow just the same system as is used all over Ontario. It is the same when we consider Mr. Cowan's criticism of our method of assessment. The local assessor does not make the system. He accepts office and goes by the rules as they are placed before him and he must work that way and no other.

I gathered from reading the report that Mr. Cowan considered our taxation high in this city, but a comparison with the records of other cities does not show that, and our municipal statistics make it plain that taxation in this city has actually decreased within recent years.

The plea that we have a number of lots for sale which the city owns by taking them in for unpaid taxes, and Mr. Cowan believes this is an example of our system of taxation. A good many of these lots were secured in the first place by people who desired to do a little speculating, but when people started to build on the street where these lots were located it became necessary to put in sewers and sidewalks and the assessment against the vacant lots went up and so did the taxes. The owners did not want to keep on holding this property for fear they would lose money so they just quit and allowed the lots to slide. I cannot see where putting a tax on land only and not on buildings would have prevented that because we have these hundreds of lots on which no person so far has desired to build a house.

Nor can I quite make out the justice or equality of the method he advocates when it is applied to that apartment house of which he spoke. I recall the one to which he refers and the reason the gentleman did not go ahead was that he was not sure that this city was quite ready for an apartment on a fairly large scale.

What would have happened under this new plan to tax land only in the case of this apartment house which was to have cost $80,000. The builder would have a lot say 150 feet frontage and the assessment is placed on land alone might be two thousand dollars, and on that he would put premises from which he would collect a good income. Next door might be a house which would be worth $2 000 on a lot assessed for $500. The man with the $80,000 profit-producing property would be paying only four times the taxes taken from the man with the $2,000 place. That would not be fair. Under our present methods the assessor would probably assess that apartment house at $65,000 and on that amount taxes would be paid and they should be paid because the man would be collecting plenty of revenue from which to pay taxation.

I believe Mr. Cowan would have been nearer the mark if he had suggested that taxation be levied on income or on the amount of rent which a house is producing on the basis of rental. I commend him for bringing the matter to the attention of the people but I can hardly agree with the method he suggests.

HOME OWNER.

Peterborough, Jan. 20.

• Depends On Who's Being Hurt

SOME PEOPLE have been very excited and passionate this week over freedom of speech on the radio. It is perhaps worth noting that the same people haven't been at all excited or passionate over a much more real assault on free speech under Quebec's Padlock law.

In the city of Montreal provincial police, notes the Ottawa Journal, with the technique of the Gestapo, are warning landlords to evict tenants suspected of believing in "communism". The idea is to make people suspected of believing in communism, or in anything that Quebec's Attorney General is pleased to call "communism", homeless wanderers.

Under Quebec's Padlock law the principle of free speech, about which we have been hearing so much this week, has been trampled and spat upon as it is in Russia and Germany. Men have been arrested without warrant, taken to police headquarters, searched, finger-printed, photographed, questioned. Sometimes they have had their property seized—and not returned to them. They have been subjected to such outrages without a charge being laid against them—subjected to them at the whim of the Attorney General and his police.

Judging by the absurdly exaggerated squeal that has come over a radio incident this week, certain people in Canada only believe in freedom when it is their own freedom that is gored. Their concern for liberty, apparently, is for their own liberty—the liberty of their own ideas and of their own class.

• Those Highway Freight Trains

APPLICATION by an Ontario concern for a license to transport motor cars on a tractor-trailer to Quebec has been opposed before the Quebec Public Service Commission by counsel for the railway systems, which contend that the winding nature of the highway leading into the Province of Quebec from Ontario makes such trailercarriers, from 42 to 45 feet long, a danger to other traffic.

It may be doubtful, suggests Brockville Recorder and Times, if that is the real reason for the opposition presented by the railways but it is, nevertheless, a very good one. There has been a steady increase in the length of the commercial vehicles which are permitted to travel over the highways until today many of them bear a resemblance to miniature trains.

Many a private motorist holds his breath when he sees one of these monsters approaching because there is no doubt whatever that their introduction has added to the dangers of the roads, many of which, moreover, were never built for their accommodation and are ill-adapted to their use.

The huge, lumbering carriers which roll over the highways were not foreseen when most of our highways were built. The effect of their introduction has been to delay traffic, thus adding to the perils of the road, and especially at curves to force private passenger vehicles into positions of insecurity.

We suppose that, in spite of arguments that have been presented in opposition to the issue of the license in question, the application will be granted, because provinces, greedy for additional revenue from the roads, show little disposition to place this class of traffic under control or to limit the size of the vehicles in use on the highways.

The time must come, however, when something will have to be done in this respect to the end that roads primarily built for light passenger traffic shall not be converted into heavy freight routes and, incidentally, pounded to pieces in the process.

HAZARDS OF A CITY.

THE ACCIDENT TOLL in a city the size of New York is staggering. Accidents cost this community $150,000,000 a year. The home is supposed to be a refuge from hazards, but 1,500 persons were accidentally killed in their homes here last year and 225,000 more were seriously injured. In addition are all the hazards of traffic, industry, business and play, which triples these figures. Most accidents are needless and can be prevented provided the public conscience is touched and the public consciousness aroused.—New York Times.

Hard To Believe How Time Flies

JANUARY 21

1909: The Examiner reports that a number of George St. merchants are using gas for illumination purposes.

Walter Miller is paid $500 by the Grand Trunk railway for injuries received in a train accident.

Isaac Kennedy of Los Angeles visits Peterborough after an absence of 45 years.

New Methodist Church at Lakefield, cleared of debt is dedicated.

Twenty-six teamsters petition the Board of Works for more money for drawing stone.

1919: W. P. Roberts and Sons horses sweep the Percheron class at the Ottawa Fair.

Estimates of the fire department are placed at $29,076 without the introduction of the two-platoon system.

T. H. G. Denne has been elected president of the Little Lake Cemetery Board.

C. F. Kitney of Otonabee is elected to the executive of the Ontario Vegetable Growers Association.

Peterborough Liberals attend meeting in Toronto to form a Central Ontario Liberal Association.

1929: Mayor Roland Denne is elected president of the Peterborough Exhibition Board for the eleventh time.

Lady lawn bowlers celebrate a successful season with a banquet in the Empress Hotel.

W. R. Widdess, J. F. H. Wallace and John A. Allen are appointed delegates of the local Underwriters' Association to the annual convention.

Part of the business section of Millbrook is flooded as the result of rains and thaw.

Judge Hawley Mott of the juvenile court, Toronto, addresses a meeting in the Collegiate Auditorium.

A Bible Message For Today . . . .

Happy is he that hath the God of Jacob for his help, whose hope is in the Lord his God: which made heaven and earth, the sea, and all that therein is: which keepeth truth for ever. . . . The Lord openeth the eyes of the blind: the Lord raiseth them that are bowed down: the Lord loveth the righteous.—Ps. cxlvi, 5, 6, 8.

✧ ✧ ✧

Sacrifice and offering thou didst not desire; mine ears hast thou opened: burnt offering and sin offering hast thou not required. . . . I have not hid thy righteousness within my heart; I have declared thy faithfulness and thy salvation: I have not concealed thy lovingkindness and thy truth from the great congregation.

Withhold not thou thy tender mercies from me, O Lord: let thy lovingkindness and thy truth continually preserve me.—Ps. xl, 6, 10, 11.

EASY TO BORROW.

IT is easy to borrow and spend. It is hard to economize and amortize. A debt, as everyone knows, is something that sooner or later has to be paid off. When Mr. Roosevelt took office, in 1933, the national debt stood at about $21,000,000,000. In 1941, when he leaves office, it will stand—by his own estimate, and not even including $5,047,000,000 of contingent liabilities—at more than $44,458,000,000.

He may feel able to talk that off with words about capital outlays and self-liquidating projects. But what about the rest of us, who have to earn the money not only to support ourselves and our families and to pay our own debts but also to support federal and local government and to pay the public debt?

What are we going to use for money, on the reckoning day?—Chicago Daily News.

GIVE AND TAKE.

Mrs. Edward T. Stotesbury is trying to sell her homes in Palm Beach, Bar Harbor and Philadelphia. Not because she wants to—its due to taxation.

In 1928 the late E. T. Stotesbury announced at a dinner that he had realized more than his wildest financial dreams and was pleased to announce that he had $100,000,000 to his name.

Now after ten years Mrs. Stotesbury is in the tragic position of having given too much away at one time, and had too much taken away at another.—(New York Post).

REDUCING THE ACCIDENTS

(Port Arthur News-Chronicle)

The holiday driving record has, so far, been somewhat better than in recent previous seasons. The police and press, promoting care and courtesy, are entitled to some of the credit.

WITHOUT THE UNIVERSITY

(Brantford Expositor)

Two-year course for non-matriculante is planned for Ontario high schools and collegiates. If this can be coupled up with a revival of apprenticeships, there is hope for the coming generation. Canada has an overplus of white-collar class graduates and faces a shortage of skilled workers who draw higher pay.

A Bit of Nonsense

Bad Enough

Mose: "Ah, sho' is glad Ah wasn't King Solomon."

Rastus: "Whuffo' yo has dat 'pinion?"

Mose: "Huh, huntin' up washin's foh one wife keeps me plenty busy."

LINDSAY MIDGETS BLANK COLTS, 2-0 IN CLOSE-CHECKING TILT

Listless Game By Rivals; Checking Close

LINDSAY, Jan. 21.—1,377 partisan fans saw Lindsay Midgets administer their second defeat on the big Colts of Peterborough, this time by a score of 2-0 in the arena here last night. In a listless game which saw close checking by both teams, Lindsay had an edge in play although Peterborough threatened in the second period and again halfway through the third with ganging plays which tested Turner in the Lindsay nets.

The Petes presented a changed lineup in this game. They had a new goaler, Baker, who took top honors for the victors; their defence appeared stronger than on previous occasions.

One In First.

Lindsay scored one in each of the first and second periods. The opening goal came from the stick of Dart when the Midgets turned on a power play to mark the absence of Berwick who was given a penalty. Baker rose to great heights during this period when he robbed the Midgets of goals consistently. Cook scored the other Lindsay goal in the second period, also on a ganging play while Berwick was offside.

Both teams refused to open up the play with the result the fans were given little excitement.

In the last period body checking became lusty and high sticks were the order. Fights threatened but Referee Clary Rice kept the game reasonably clean. Lindsay played a man short for 4 minutes of the third period but the visitors were unable to engineer a scoring play.

Baker Shines

Baker starred for Peterborough with Parnell and Craig turning in creditable efforts. They found a stiff back-checking Lindsay team and a defence that was willing to trade body checks. On the other hand, the Colts' defence was more than ready to hand out stiff checks when Midget forwards ventured over the line. It was a tidy tussle between two well-made squads. Brennan and Cook starred for Lindsay.

Baker for Colts, Brennan and Cook of Lindsay were presented with prizes following the game by a Lindsay merchant as the three stars picked by a Lindsay sports writer.

The teams:

Peterborough—Goal, Baker; defence, Curtin and Berwick; centre, Parnell; wings, Craig and Pammett; alternates, Wade, Foster, Stewart, McDonald, Howden and Cournyea.

Lindsay—Goal, Turner; defence, Elliot and Fergusoq; centre, Cook; wings, Brennan and English; alternates, Jackson, Dart, Angiers, Leahy and Betts.

Summary:

First Period

Lindsay—Dart (Jackson) 2.30
Penalties—Berwick, Foster.

Second Period

Lindsay—Cook (Brennan) 5.50
Penalties—Berwick, English and Elliott.

Third Period

No score.
Penalties—Curtin, English, Ferguson.
Referee—Clary Rice, Whitby.

Suspend Canadians In A.W.A.

C. W. MILLARD HOMER MARTIN

Bringing to a head factional strife that has been raging within the executive board of the union, President Homer Martin of the United Automobile Workers of America, suspended 15 members of the union's executive board of 24, including Charles W. Millard, of Oshawa, Ont., only Canadian representative on the board. The action came after the board had stripped Martin of much of his authority and had called a convention to iron out inter-union problems. The board sought to dismiss several prominent Martin lieutenants.

CURLING

By HERB MARTIN

We have a couple of important announcements to make regarding the activities of next week.

First—The open bonspiel on Wednesday, January 25, playing for the "Morrow" trophy. This competition is wide open to everybody and there are no restriction. The committee would appreciate the local entries as soon as possible. There will be two draws, 9 and 11 a.m.

First—We will run a double-header on Friday, January 27. The schedule book does not call for this but in order to catch up with postponed games this move is necesary, so the games that are scheduled on Friday, January 27, will be played at 7 p.m. and the postponed games of January 5 will be played at 9 p.m. We are asking all players to please co-operate.

Scores:

7 P.M. Draw

W. Harvey 9, J. McDermid 5
W. E. Taylor 13, D. Carlisle 7
G. Hall 14, W. Oke 4
J. Sedgewick 14, T. Mackay 2
T. McArthur 12, E. Thomas 10
G. Matthews 9, C. Westbrook 8

9 P.M. Draw

G. Green 13, W. Pratten 3
B. Scott 1, R. Bacon 8
E. Metcalfe 11, G. Cairns 6.
G. Robertson 9, M. Comstock 7
T. Holyman 9, E. R. Shirley 6
W. Widdess 13, H. Clegg 7

The ladies continued with the Gibson trophy yesterday morning and each day's results make the contest more interesting. At this stage of the schedule it would be mighty uncertain to try to name the winner.

Ladies' Results

Miss H. Fanning 14, Mrs. R. Waddell 3.
Mrs. W. A. Sanderson 10, Mrs. D. Clarke 5.
Mrs. O. DeGraw 12, Mrs. R. Turner 9.

Spain Paying Fares, 500 Canadians Home

TORONTO, Jan. 21—(CP).—Hhe Spanish Government is paying the fares to Canada of more than 500 Canadians, the last group of men who enlisted from Canada on the Loyalist side in the civil war, according to cabled advices received today by the Friends of the Mackenzie-Papineau Battalion here.

The men are either ready to sail, or have already sailed from France. Many are in need of medical or hospital care. Most need money to pay railway fares in Canada, and the Friends' Association is launching an appeal for several thousands of dollars.

A. A. MacLeod, chairman of the Canadian League for Peace and Democracy, who went to Spain on behalf of the Friends, cables as follows from Barcelona:

"Arrangements complete (for returning Canadians). All men being evacuated. Ship sails probably Wednesday. Returning to France tomorrow. Confident Barcelona has arms to hold on."

England produced only about five per cent of the timber it used last year.

Game Wardens Nab 3 Lunge Poachers

LINDSAY, Jan. 21.—Game Overseers A. Hodson of Lindsay and W. Scott, Kinmount, and S. J. Lyons of Peterborough patrolled all the lakes and streams of the district for evidence of illicit fishing, etc., and placed under arrest three Bobcaygeon men, who will be tried at Peterborough for having three maskinonge in their possession. The fish weighed thirteen, ten and eight pounds respectively. The accused, it is understood, have signed a plea of guilty. The officers had found no holes in the ice until they reached the dam on Nogie's creek in Harvey township.

Overseer Hodgson stated that in company with Overseer Lyons he had found that the men chopped holes in the ice and spread brush and their coats around the hole. They had a little wooden fish on a string and weighted so that it would sink. They bob the fish up and down and this attracts the lunge. When the fish comes up the poachers hook a snare around its body and pull it to the surface. There were marks of the snares on the bodies of the fish seized.

T. H. Stinson, K.C., chairman of the Ross Hospital Board, made a plea before the county council Friday that the annual grant to the institution be increased to $3,000. The hospital had written off accounts to indigent patients totalling $8,500, and the grant was necessary in order that the board might meet its obligations.

Healer Committed

SHERBROOKE, Que., Jan. 21—(CP).—Known throughout the eastern townships district as a "healer", 35-year-old J. A. Desfosses of Sherbrooke was committed Friday to stand trial at the next court of criminal assizes on a charge of having practised witchcraft, magic and fortune telling. Committal for trial was ordered by Judge J. S. Couture after he listened to the evidence of Mrs. Charles Leon Davignon and Mrs. Roch Caron of Montreal who collapsed in the witness box.

Tweed Beaten By Score 8-4 In Campbellford

(Examiner Correspondence.)

CAMPBELLFORD, Jan. 21. — Playing their best game of the season Campbellford won their third home game by defeating Tweed 8 to 4 in one of the fastest games of the season. The locals were seriously threatened by the Tweed team early in the first period when Prevost, Leal and Cournyea pressed the attack into Campbellford territory, taking an early three to two lead. Robinson, tricky centre player for the winners, opened the scoring early in the initial frame on a solo effort, figuring in three of the four counters during the first twenty minutes. Couch combined with Robinson on the second goal; Phillips got credit for the assist on the third. Blake and Phillips united to give the locals their fourth goal which ended the period 4 to 3. For Tweed Prevost starred, figuring in both of their initial counters, getting one on a pass from Leal and the second following a Campbellford attack in which he coasted in on Turner alone to plant one in the corner. Wager scored on a pass from Cournyea in a nice passing play which gave the victors their third goal.

Better Organized.

During the opening period the visitors seemed better organized than the locals and pressed their attack, testing Turner from every angle. Eight penalties were handed out by Referees Bob Wood and Russel Ayrhart, with Tweed getting six during the final frame as sticks were being carried high. The patrons got their money's worth as a couple of arguments threatened to take violent form. Phillips and Blake, ace forwards of the Campbellford line, twice combined in the second frame to beat Reeves with their combination play. Robinson's tally in the same period put the game on ice with the score at 7 to 3, Tweed being bottled up in their own area unable to score.

J. Cournyea netted the final goal for the visitors on a pass from Leal that completely fooled Turner. The locals were playing a man short at the time as Robinson had been given the gate at the end of the second period for tripping.

Half way through the period Blake and Phillips again tallied to bring the final score 8 to 4, and for the rest of the period wide open hockey was played as Tweed forced the play, but were unable to score. Just as the final bell sounded Phillips planted one in the twine but the goal was disallowed and the game was called at 8 to 4.

Summary:,

First Period.

Campbellford—Robinson 1.40
Campbellford—Robinson, Couch 7.17
Tweed—Prevost, Leal 8.13
Tweed—Prevost 9.25
Tweed—Wager, Cournyea 10.10
Campbellford—Robinson, Phillips..15.50
Campbellford—Blake, Phillips..19.45
Penalties — Morreau, Tummon, Prevost, Couch.

Second Period.

Campbellford—Phillips, Blake 5.43
Campbellford—Phillips, Blake 5.52
Campbellford—Robinson 12.53
Penalties—Tummon, Free, Robinson.

Third Period.

Tweed—J. Cournyea 00.32
Campbellford—Blake, Phillips 11.02
Penalties—Tummon. Blake.

Tweed— Goal, Jack Reeves; defence, J. Tummon, Kip Tummon; wings, Prevost, Leal; centre, J. Cournyea; subs, G. Wager, Toey Maraw, B. Leal, B. Arker, Bert Huycke.

Campbellford—Goal, Turner; defence, Couch, Wilkes; wings, C. Couch, D. Free; centre, Robinson; alternates, Alf Houle, J. Phillips, W. Blake, M. Atkinson, F. Free.

Mystery Gas Nearly Kills Three Chinese

TORONTO, Jan. 21 (CP).—Police and firemen continued their search today for source of a mysterious gas which filtered into the apartment of a Chinese woman and her two children yesterday and left them near death.

Although an inhalator squad managed to revive them partially, the three, Mrs. Harry Lee, her daughter, May, 18, and her son Grant 14, were still unconscious today at the hospital.

The firemen listed the source of the fumes as unknown. Investigators worked on the theory that they came either from chemicals in a battery factory under the Lee apartment, from a furnace in the cellar or a range.

With the rapid increase of motor vehicles in Bihar, motor accidents are mounting, and the authorities plan special safety measures, including educating the road sense of pedestrians.

Social Services Cost $56,310 United Counties

(By A Staff Reporter)

COBOURG, Jan. 21—Three phases of social service in Northumberland and Durham cost the government in 1938 the total amount of $330,427.38, and their assumption by the province several years ago saved the united counties $6,310.33 last year, according to the report of the counties' Old Age Pensions' Board presented by its secretary, P. Stinson of Millbrook, to the council yesterday.

The cost of old age pensions in Northumberland and Durham last year was $268,069.15 of which the counties' payment would have been $26,806.91 under the former plan of municipal contribution. Pensions for the blind were $4,189.23 and the saving in that branch was $418.90; and Mothers' Allowances cost $58,169 of which the counties would have had to pay 50 per cent or $29,084.50 if the government was still requiring the municipalities to contribute.

Mr. Stinson reported that the Board received 251 applicaons for old age pensions in 1938 and 40 applications for mothers' allowances. There are now between 1300 and 1350 old age pensioners and 22 receiving the blind pension in the united counties. The complete list will not be available until the December pay roll is received from the provincial commission.

Of the old age pensions applications last year 156 were from Northumberland and 95 from Durham.

Some of the details were as follows: Cobourg 21, Campbellford 20, Alnwick 4, Seymour 6, Millbrook 8, Hastings 4, Bowmanville 19, Percy 8, South Monaghan 1, Cavan 8, Manvers 6, Port Hope 19, Cramahe 16, Haldimand 11. And mothers' allowances: Alnwick 1, Cavan 3, Hastings 1, Cobourg 8, Campbellford 3, Port Hope 5, Percy 1. Most of them were from urban municipalities.

$100,000 For Roads

At the concluding session Friday afternoon the council accepted the roads and bridges committee report approving the county road estimated for 1939 involving an expenditure of $110,000, as suggested by R. S. Miller, road superintendent. On the other hand the finance committee cut the total of $100,000, and that was the figure inserted in the bylaw authorizing the expenditure of which $23,200 is for construction and $76,800 for maintenance.

County Roads Commission

The new county roads commission is composed of four members instead of three. They were named yesterday as follows: Reeve C. Calver, Campbellford, three years; Reeve J. C. Cummiskey, Manvers, two years; Reeve R. Innes, Seymour, one year, with Warden Reid a member exofficio.

Reeve Wesley Pacey of Alnwick was Warden Reid's choice for the special property committee, the one appointment that is a prerogative of the Warden.

Reeve P. Gooding was assigned to the reforestation committee as the Northumberland representative, and Deputy-reeve H. G. Woodley of Hope township was named from the Durham members.

The Conservative majority was apparently intact even in this minor appointment. Deputy-reeve H. R. S. Ryan proposed Reeve J. N. Greenaway of Port Hope as the Durham member of the reforestation committee, but Mr. Woodley was elected by the council's division of 25-13. This wasn't precisely a political line up to the last man, because Mr. Ryan as a Port Hope Conservative was reported to be a member of the Tory faction of the council in action Tuesday.

Agricultural Grants

Grants recommended by the agricultural committee were approved as follows: $100 to the Durham Plowmen's Association; $100 to the Northumberland Cheesemakers' Association; $30 to the Quinte Seed Fair. It was decided to join the Ontario Agricultural Council for which the fee is $25, and the chairman, Reeve Herman Morrow, was appointed delegate.

The council is also lining up with the Good Roads Association, and its representatives to the provincial convention are Reeve J. C. Cummiskey, chairman, Warden Reid, and S. R. Miller, road superintendent.

Agricultural Societies

Reeve Chas. Carruthers, chairman, read the report of the finance committee which was adopted without amendment. It granted $50 to the Teachers' Institute in each of three inspectorates in the united counties; also $500 each to the general hospitals in Cobourg, Port Hope and Bowmanville.

Grants to agricultural societies in the twin counties were: Cartwright, $111.49; Durham (Orono) $222.25; Millbrook. $155.65; Port Hope, $132.48; Brighton, $89.77; Percy (Warkworth)) $204.15; Roseneath, neath, $253.38; Seymour (Campbellford), $272.19; Wooler, $57.91.

Sessional Cost $1,013.90

The usual five days' sessional allowance was passed by the council, the aggregate of mileage and daily indemnity for all the members for the week amounting to $1,013.90.

Hastings and Campbellford each received a grant of $100 for the lighting of their bridges over the Trent River. The allowance is $50 a year, and the grants passed yesterday were for 1938 and 1939.

South Monaghan and Hamilton township road proposals were left over until June, and also a needed wig-wag at Burketon.

Miss Helena McMahon of the county road engineer's office was given an increase in salary from $1,000 to $1,200 a year.

$200 For the Blind

The finance committee recommended that the council renew its membership in the Ontario Municipal Association, and Warden Reid and Major E. L. Mac..achtan, clerk and treasurer, were named delegates.

The council granted $200 to the Canadian Institute for the Blind, and $25 each to the Northumberland and Durham Trustees' Associations.

Support Protest

Deputy-reeve H. R. S. Ryans of Port Hope, a new member, and chairman of the legislation and bylaws committee, presented his first report yesterdy. He is a young lawyer in Port Hope and gives every evidence of becoming a valuable member of the council. His committee advised endorsement of an Essex county resolution protesting against the attitude of the Commissioner of Agricultural Loans. The Commissioner contends that in any case of tax arrears on any property on which he holds a loan or that has been taken over for the mortgage he is not to pay any penalties. The Ryan committee demands that the commissioner should be placed in the same position as any other property owner.

The committee went beyond the Essex resolution and asked that clerks of all minor municipalities be notified by the Commissioner of all loans outstanding in those municipalities. Also that the Farm Loan Board notify local clerks of any loans granted in these municipalities instead of sending the notices to the county clerk.

Wally Hammond Is Luckiest Of Captains Has Won Toss Eight Consecutive Times

DURBAN, South Africa, Jan. 21 (CP Cable)—Wally Hammond is one of the luckiest captains—if not the luckiest—in the history of first-class cricket. Yesterday he won the toss for the eighth consecutive time in international cricket to give England first knock in the third test match with South Africa.

The famous Gloucestershire player was appointed England's skipper prior to the five-game test series against Australia in England last summer. In each match he proved a better guesser than Don Bradman and he has beaten Alan Melville on the call in the first three tests of the current campaign in South Africa.

Winning the toss in cricket possibly means more to a team than in any other sports. With several days' play ahead the winning skipper gets the jump by batting first if the wicket is in good condition. If it is favorable to his brand of bowling he sends the other fellow to the wickets. But a great many other factors have to be considered. The winning captain has to think of the weather, the nature of the pitch and the attacking power of his opponents.

But if Hammond has been lucky his English colleagues have not been so fortunate. Of the seven matches played under his captaincy five have been drawn, Australia won one and England one. In fact a stalemate all round.

Additional Sports On Pages 6 and 7

Women Approve Ontario's Plea

WINNIPEG, Jan. 21 (CP)—Edith McKenzie of Winnipeg, president of the Women's Amateur Athletic Federation of Canada, announced last night approval by mail vote of an Ontario resolution for branch voting strength in proportion to branch registration in the federation.

The resolution was placed before the annual meeting in Winnipeg last November and the mail vote taken. Two weeks ago Irene Wall of Montreal, national secretary announced the vote resulted in a tie and that the next move was in the hands of Ontario.

Miss McKenzie said the deadlock was broken by Saskatchewan's vote recorded by Edith Lewis of Saskatoon, secretary of the Saskatchewan branch. The president said although Saskatchewan had been in arrears in fees the fees were waived at the last annual meeting and she ruled them eligible to vote.

"In any event when a tie exists according to parliamentary procedure the casting vote is in the hands of the president," Miss McKenzie said.

Previously each branch had three votes. Now each branch will have three votes for the first 300 athletes registered with it, one vote for the next 200, one for the next 400 and one for the succeeding 400 with a maximum of six votes. Registration will be on the basis of a 25-cent fee for each card.

Canoe Company Games Are Hard-Fought

The Peterborough Canoe Co. shop hockey league swung into action the other night at All Saints' rink with two fast, clean tilts on tap. The Hurons lost to the Snow boys by a 4-2 score and the Speeders copped a 3-2 nod over the Prospectors. Hurons went good but lacked the punch to score much on Hunter. Snow Boys' heavy checking held their rivals. Richardson, Ego, Butler and Jones were the Snow Boys' scorers, with Thompson getting the Huron goals.

The fast Prospectors were not as likely as a week ago, but Johnson and Boulter played standout games. Both scored a goal. The Speeders played heads-up hockey throughout to earn the nod. G. Stenner, Willshaw, and Clancy doing their counting. It was a fast, clean scrap with nice backchecking shown. The teams:

Snow Boys.—Goal, Hunter; defence, Richardson, McCabe; centre, Ego; wings, Jones, Butler; subs, O'Connor.

Hurons.—Goal, Bullied; defence, Miller, Doughty; centre, M. Hunter; wings, Thompson, Reader; subs., Miller, Mongraw.

Prospectors. — Goal, G. Bullied; defence, Johnson, Miller; centre, Boulter; wings, Jones, Weaver; no subs.

Speeders.—Goal, Dafoe; defence, Stenner, Clancy; centre, Willshaw; wings, Dinesen, B. Stenner; no subs.

YOUR TRIP

To the Sunny South can be more carefree if you let us look after your insurance problems. A Vacation Accident Policy will protect you; a Baggage Policy will protect your luggage.

CONSULT

Davis-Thompson

COMPANY
Insurance and General Agency
Real Estate
Established 1858
433 George Street. 'Phone 40.

COLDS

Simply Follow These Easy Directions to Ease the Pain and Discomfort and Sore Throat Accompanying Colds.

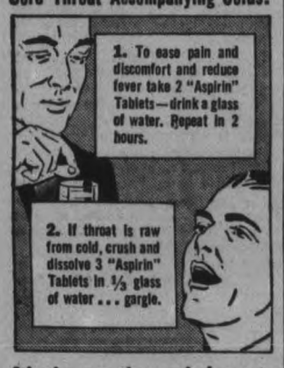

It's the way thousands know to get almost immediate relief. Make sure you get "Aspirin" Tablets.

The simple way pictured above often brings amazingly fast relief from discomfort and sore throat accompanying colds.

Try it. Then—*see your doctor.* He probably will tell you to continue with "Aspirin" because it acts so fast to relieve discomforts of a cold. And to reduce fever.

This simple way, backed by scientific authority, has largely supplanted the use of strong medicines in easing cold symptoms. Perhaps the easiest, most effective way yet discovered.

Demand and Get "ASPIRIN"
TRADE-MARK REG.

NO MORE JITTERY NERVES for Young Mothers

It is not much wonder that so many young mothers go to pieces when you remember that at the very time that the greatest strain comes on the nerves there is also the unusual demand for more blood to nourish mother and child.

For many years Dr. Chase's Nerve Food has been considered of greatest value to young mothers, both before and after childbirth. An abundance of rich, red blood is necessary to supply the nutritional demands of two bodies and at the same time maintain the vigor of the nervous system.

By supplying the essential Vitamins and mineral substances Dr. Chase's Nerve Food ensures the high nutritional condition of the blood and thereby eliminates many of the ills and discomforts which come to the mother at this time.

The new Vitamin B1, which is contained in Dr. Chase's Nerve Food, is said to relieve, neuritis and vomiting, anaemia, persistent lack of appetite, indigestion, swelling of legs, lack of milk and nervous disorders.

Combined with the essential mineral substances also found in Dr. Chase's Nerve Food this treatment commands the confidence of all women who require assistance during this trying experience.

SYMPTOMS:
Fear
Worry
Nervousness
Gloomy Spells
Loss of Appetite
Indigestion
Pains in back
Swelling of ankles
Weakness of bodily organs

For New Pep and Energy use

Dr. Chase's Nerve Food
CONTAINS VITAMIN B1

BEDWETTING NO LONGER FEARED

Dr. Zottman's Method brought happiness to this family who writes as follows: Several years ago I tried your method for my eleven-year-old boy who suffered from bedwetting and it helped immediately. Now my other boy, who is 12 years old, is afflicted likewise. Please send —etc." Many of such letters have been received. Children or Adults, —why keep on suffering? Write today for free information and liberal guarantee offer. Also state age and sex of sufferer to Dr. Zottmann's Method, Dept. 243-L, 307½ Fort St., Winnipeg, Man.

Highlights from the

92nd Annual Report

of Canada's Oldest Life Assurance Company

- New paid-for insurance in 1938, excluding annuities, amounted to $64,968,806. In addition, new considerations for annuities were $1,959,342.
- Life insurance in force, excluding annuities, now stands at $814,935,337.
- In Canada, new paid-for insurance showed an increase for the third successive year.
- New premium income amounted to $1,730,173, an increase of $74,983.
- Total net premiums were $25,322,766, an increase of $254,000.
- Income from all sources totalled $38,641,377, an increase of almost $600,000.
- The average rate of interest earned on all investments showed a slight increase.
- Assets increased by $6,554,505 to the highest figure in the company's history—$265,894,243.
- Surplus funds and special reserves increased to $11,574,118.
- An average of more than $80,000 each working day was paid to policy owners, annuitants and beneficiaries during 1938—a total for the year of $24,642,372. More than two-thirds of this amount was paid to living policy owners and annuitants.
- Since 1847 the Canada Life has paid to policy owners, annuitants and beneficiaries, or has accumulated on their behalf, more than $680 millions—over $60 millions more than it has received in premiums.

The Canada Life Assurance Company

C. ALEX SOLLITT, District Manager
J. M. Kirkwood, Representative

MONARCHS DROP A 6-5 JUNIOR PUCK JOUST TO BOWMANVILLE

Local Juniors Fight Hard In Lively Tilt

Monarchs, Peterborough's junior C entry, were nosed out 6 to 5 in a game packed full of excitement at Brock street rink Friday night, falling before the Bowmanville Combines, but the game was closer than a night in the tropics.

Down two goals at the end of the first period, the battling Monarchs climbed up on even terms in the second session only to slip two notches back in the last couple of minutes of the period. Bowmanville got the first goal of the last chapter to go three up but the Peterborough youngsters staged a fighting finish and were only a counter behind and roaring round the Bowmanville net when the final bell rang.

The Petes lost mainly because of their inability to stop Depew the visitors first string centre man who scored four of his team's six goals. Bowmanville were better opportunists than the Monarchs and while they had fewer scoring chances, cashed in on them better. It was a game however that could easily have gone a goal or two the other way and the losers earned brackets by the fight they threw into their play.

Outstanding Star

Depew was of course the outstanding Bowmanville star with Bird, Witheridge and March always useful. Hooper, who finished the game in the nets after Crawford ,the starting goalie, pulled a ligament in his knee early in the second period, rose to great heights in the last period when the Monarchs outplayed the visitors by a large margin. Hooper was clumsy-looking but he made stop after stop. Jack Morrison, the Monarchs' goalie, also was one of the stars of the night, turning back Bowmanville attack time after time, especially in the second session. Rochetta, Connolly, Nicholls and Beggs looked the best of the rest.

Visitors Score First

Bowmanville got the only two goals of the first period. Bird started them on their way to victory when he blazed a nice shot past Morrison from the side after taking a pass from Wiseman. Depew got the first of his four goals shortly after, scoring on a rebound from March's shot. It looked as if Referee Johnnie Sabatino might have got an assist on the play too because Depew apparently beat the puck carrier over the blue line. From then on the Monarchs pressed and did everything but score, hitting the post twice.

Early in the second period Crawford twisted his knee in dropping to make a stop and he had to retire in favor of Hooper, the game being held up for 15 minutes. When play was resumed Connolly scored the Monarchs' first goal when he split the B's defence and waltzed in to beat Hooper at close range. Rochetta went in alone and tied up the score by tapping a shot past Hooper on the short side.

Monarchs continued to carry the play but Hooper held them out and it was finally Bowmanville who scored, Depew getting his second goal when he slapped home a March pass from behind the net. Witheridge scored the visitors' fourth counter from a face-off near the Monarch's net just ten second before the period ended.

A Hectic Period

Depew scored for Bowmanville early in the last period on a pass from March but the Monarchs kept fighting back and were finally rewarded when Nicholls scored after Cauley had made the play for the goal. When Rochetta took Connolly's pass and went in close to hoist a shot over Hooper's shoulder the Monarchs were only a goal down and coming strong. However Depew broke away for his fourth goal and saved the day for his team. The Petes did come back with another counter, enabling Rochetta to do the hat trick but there was only a matter of seconds left and the fighting Monarchs could not collect the equalizer. There were a flock of penalties in the final period, Giardino and McMullen twice getting the gate for fighting.

The teams and summary:

Bowmanville: Goal, Crawford, Hooper; defence, Ashton, Nicholls; centre, Depew; wings, March, Witheridge; subs, Ward, Mackey, Bird, Wiseman, McMullen.

Monarchs: Goal, Morrison; defence, Beggs, Giardino; centre, Rochetta; wings, Connolly, Vitarelli; subs, Cauley, Nicholls, De Carlo, Clark, Mortimer.

Referee—J. Sabatino, Lakefield.

First Period

1—Bowmanville—Bird (Wiseman) 9.40
2—Bowmanville—Depew (March) 12.50
Penalties—Connolly, Depew.

Second Period

3—Monarchs—Connolly 6.00
4—Monarchs—Rochetta 16.15
5—Bowmanville—Depew (March) 18.30
6—Bowmanville—Witheridge 19.50
Penalties—Witheridge 2, Rochetta, Connolly, Mortimer.

Third Period

7—Bowmanville—Depew (March) 5.00
8—Monarchs—Nicholls (Cauley) 13.40
9—Monarchs—Rochetta (Connolly) 15.35
10—Bowmanville—Depew 18.10
(Vitarelli) 19.10
Penalties—Giardino 2, McMullen 2, Cauley, Bird, Witheridge.

SPORTS DAY BY DAY

Digging Up the Local Dirt With the Odd Chuckle or Two

By CEC. PERDUE

Puck fans might see a good scrap up in Lakefield tonight when the Legionnaires mix it with Newmarket. It is an O.H.A. intermediate "B" fixture and these clubs appear pretty well matched. Hockey fans crowded the Lakefield arena last game and will no doubt fill the place again this eve. Coach Mucker Legros' gang play a pleasing brand of hockey and keep punching as long as they're on the frozen aqua. Since most of the guys—like Whitton, Chittick, Jewell, Blewett, Burton, O'Leary, etc.—have performed in Peterborough plenty of times, there is much local interest in the team, too. Probably Lou LeBarr, who has been handing out the penalties in the District Puck Loop around Omemee this winter, will handle the fray tonight.

* * * * * *

And just as a reminder, there will be an O.H.A. junior joust here Monday night at 8.30 in the Brock, an all-local affair. Yep, the Monarchs and Colts tear into each other—and that ought to result in plenty of fun and fury for the folks who pay the freight. Dunno at this writing how the junior teams did last night—we'll check it shortly—but regardless of those games, Pete Vitarelli's bunch of battlers and Bill Jackson's husky crew will dish up a real tussle here Monday. And puck fans should keep the date open for this game.

* * * * * *

Fans Like These Tilts

Over 1,700 excited customers in the Belleville arena last e'en saw the Trenton Fliers nudge out a 5-4 decision over the senior "B" Petes in another thriller. These two teams seem to have it rehearsed the last three seasons, the way they dish up dandies every time they collide. And the fans here and in Belleville know this, and come out in hordes for their games. It was another redhot number, oodles of speed and blood-tinkling moments, with the Petes earning the win—but they payoff on results. A tough one to lose, and it gives the Airmen a narrow lead for first place with the Petes tucked in the place position and the Redmen running to show—as race parlance hath it. The Petes go to Belleville again Monday —and the missus won't see much of us these days!—to play the Redmen, with the Thomas team back here next Friday.

* * * * * *

The Petes outplayed the Fliers by a good margin in the first and third periods, but penalties and poor clearing by the locals gave 'em two soft ones on breakaways in the second. Even at that, the Petes should have won on their chances and their margin on shots on goal, but they had no luck and not enough finish in close. They worked like Trojans, goodness knows, and we can't criticize them much. It was a tight fit for the Fliers. The latter played a careful game, waiting for breaks, and being lucky to gain the nod at the end. Gibson had to play a five-star game in the cord cage to come through on top. He and Lecompte, who was brilliant.

* * * * * *

Boys All Work Hard

McNabb did a noble job in the Buckland tepee, and had little or no chance on those that beat him. He got a bang on the back of his head once and was hors de combat for a time. Gray didn't make the trip, having a cracked rib. The defence looked pretty fair—and someone remarked that a defence can't do much these days what with streamlined speedy hockey and forward passes. Not much chance to hit 'em on a large surface. The first line looked best but muffed quite a few chances, too, and all the front line fellows turned in a neat chore. Their ganging attack, though, isn't the best in the business—at least so far. However, the season is barely half over and all they have to do is eliminate Belleville and they'll be an even-stephen choice in group playoffs. We think they can trim the Trentons almost every game, yessir!

* * * * * *

Our Colts bowed in Lindsay to the Midgets by a 2-0 count last p.m. before 1,377 bored customers—the pace being slow and the checking closer than Friday to Thursday. The big Midgets, who are rated "C" in the O.H.A. and should be about a "B¼" squad, earned their second straight win over the Colts—and we gotta hand it to 'em. They play good hockey. But the Colts played a better game, we are told, than their last attempt—quite a bit better—with a smarter display of puckery. And they'll come along okey-doke about the time they're tossed in against Oshawa in playdowns. It rather looks like Baker earned all the acclaim for the Jackson gang last eve, being eight degrees above brilliant at times. Penalties for the Petes gave their rivals both goals. Lindsay will be harder to stop on the "C" championship trail than an unsavory rumor—just watch 'em.

* * * * * *

Monarchs Nosed Out

To continue Peterborough's perfect puck average, in reverse, for last night, our Monarchs were nosed out in a junior jamboree by the big Bowmanville boys, 6 to 5, at the Brock. A good game, too, we hear, before a slim crowd. Monarchs spotted their opponents an early lead and fought back bitterly, but with futile results, to the very end. A rousing attack in the late stages nearly sewed it up for 'em, but "nearly" doesn't count. The winners cashed in better on fewer chances than the flashy locals, with DePew scoring four of their goals. Morrison went oke in the cord cottage, with Rochetta, Connelly, Beggs and Nicholls good. A flock of penalties and a pair of scraps by Giardino and McMullen as a hangover from the previous clash by these battling rivals.

* * * * * *

As a clean sweep for local losses on the p.m., our St. Peter's Juveniles opened their O.J.H.A. season in Lakefield last night by grabbing the slimmer side of an 8-7 count. But it was a nifty overtime match, and the Saints did all right for their starting tussle. Lakefield played a good game of hockey to earn the duke, and this young loop ought to provide some neat ice frays ere playoff time. Two juvenile jousts are billed for Monday, Lakefield being at Campbellford while Lindsay tackles St. Peter's squad in the Lakefield rink.

* * * * * *

Dese, dem and dose: Millbrook meets Lindsay Monday in Omemee.... Junior Port Hopers broke into the win column with a 4-3 nod over the Cobourg crew last night....Three men's cage contests listed for the Y.M. tonight; P.C.I. won two basketball frays yester gloaming....Bill Calladine now leads the U.S. eastern amachoor hockey circuit in scoring....'Tis reported that Sandy Burrows has bought the Belleville arena from the Hume estate and will instal artificial ice next winter....We also hear that Vern DeGeer of the Globe has to pay his way into Maple Leaf Gardens, Smythe holding up his pass when DeGeer proved none too docile re publicity.... Quinte gal cagers suffered a 36-6 slap in Cobourg on Thursday....Port Hope juniors meet Monarchs here on Wednesday evening...Colts' new defence last p.m. in Lindsay looked better, and that's a good sign....And the Petes in Belleville looked faster and finished stronger than the Fliers, showing their condition is okay now....Four tosses for four losses—and that's more truth than poetry!

Dave Trottier Going To Pittsburgh Hornets To Replace Giesebrecht Who Joins Wings

DETROIT, Jan. 21 (CP)—Dave Trottier will be sent to the Detroit Red Wings farm team, the Pittsburgh Hornets in the International American League for a while, Manager Jack Adams of the National Hockey League club said today. Gus Giesebrecht will play tonight in Pittsburgh, but will be back Sunday night for the Wings game with Boston Bruins.

Trottier volunteered to join the minor league club as Giesebrecht has been the scoring hero of the last two Wings victories and the Wings needed a centre player more than a winger, since Alex Motter, a centre, still is limping.

Adams said Trottier, a former Montreal Maroon player who joined the Wings in mid-season, would rejoin the club later in the season.

Stewart Line Leads League With 25 Goals

By Robert Clarke
(Canadian Press Staff Writer.)

TORONTO, Jan. 21—Time has a habit of dulling the effectiveness of athletes, but it seems to have reached a stalemate as far as the most prodigious gum-chewer of them all—big Nels Stewart—is concerned. The man with as many nicknames as a cat has lives just seems to go on and on.

It was 15 years ago that a hefty young chap reported to Montreal Maroons, then in their second season in the National Hockey league. The big fellow didn't skate very fast, did about as much backchecking as the stick boy, but he led the league in scoring that season as the Maroons won the world championship.

Maroons are no longer in the league, for they disbanded after last season due to financial difficulties, but Big Sam, one of the favorite names by which Stewart is known, still is. Still shuffling about at the same slow gait, still content to regard backchecking as a chore to be overlooked, Sam has been up among the scoring leaders every year.

15 Seasons of Play

Those 15 seasons, during which he saw service first with Maroons, then Boston Bruins and finally to New York Americans, he has compiled the highest goal total ever recorded by anyone in the N.H.L. His lifetime total now stands at 311 goals.

So it's not surprising to report today, with the present N.H.L. a little more than half over and with Americans in third place, that Stewart and his linemates, little Eddie Wiseman and Tommy (Cowboy) Anderson, form one of the most potent strings in the league.

In fact, the 57 scoring points they have compiled so far place them in a first place tie with the crack New York Rangers line of Wilbur Hiller Phil Watson and Bryan Hextall. But to keep the records straight it must be note dthat Stewart and company have scored 25 goals, to lead the league in this respect as a line, while the Ranger trio has 24.

At this stage only five players in the league have ten goals or better, and Stewart is one of them with an even 10. Johnny Gottselig of Chicago, Toe Blake of Montreal Canadiens and Alex Shibicky of Rangers have 11, while Hextall is tied with Stewart.

But the tie between these lines is liable to be broken this weekend, as the Americans swing into action tonight against Toronto Maple Leafs in the only Saturday game and tomorrow night against Chicago Black Hawks. The Rangers play Montreal Canadiens, while in the remaining contest Boston Bruins engage Detroit Red Wings.

Colts To Play Monarchs Here

An all-local O.H.A. junior hockey game is listed for here on Monday evening at 8.30 o'clock in the Brock St. rink when the local Monarchs and Peterborough Colts clash in a scheduled fixture. It will be the second meeting of these teams this season, and considerable rivalry is apparent between the under-age outfits. It promises to be a typical junior slambang session, and should draw a good crowd of fans—followers of both local teams.

The last meeting of these teams saw the Colts cop the duke, but the Monarchs have improved since then and claim they can now hold their own with the heavier Colts on a good sheet of ice. Some idea of how the teams are going may be had from reading the results of last night's O.H.A. tilts, the Bowmanville-Monarchs' joust here and the Colts-Midgets fray in Lindsay. But regardless of past performances, the belt will be off when the two Peterborough crews mix it in the Brock on Monday night.

Red Aces Win 1-0 In Bantam Tussle

Red Aces nosed out a 1-0 bantam victory over St. Peter's in a nifty South-end Puck Loop tilt on Thursday at the Sacred Heart Rink. The only counter of the contest came in the middle chukker, when White bulged the hemp on a neat effort, and Freeman all turned in a good performance in the tight tilt. The teams:

Red Aces — Goal, Caravaggie; defence, Williams, Downer; centre, Dafoe; wings, White Darrel; subs, Goodman, Styles, Moscrop, Carson.

St. Peter's. — Goal, Kennedy; defence, Freeman, Murphy; centre, Quigley; wings, Jones, Fallan; subs, Ryans, Slaughter, Monahan, O'Hearn.

Referee—E. Joba.

End Of a Magazine

NEW YORK, Jan. 21—(AP).—Pictorial Review Company, Incorporated, announce Friday Pictorial Review magazine would suspend publication with March issue. The company said its circulation and editorial features would be, as far as practicable, absorbed by other publications.

The magazine, a Hearst publication, recently was combined with Delineator. No explanation of the magazine's suspension was given, but it was in line with a series of moves designed to consolidate Hearst's manifold holdings.

Fights

(By The Associated Press)

Chicago — Lew Jenkins, 130½, Sweetwater, Tex., drew with Willie Joyce, 128, Gary, Ind., (10).

Minneapolis—Dick Demarey, 128, Bismarck, N.D., knocked out Jimmy Scarmosa, 128, Dallas, Texas (2).

San Antonio—Ked Azteca, 149, Mexico City, outpointed Eddie McGregor, 149, Scranton, Pa. (10).

New York—Pedro Montenez, 129, Puerto Rico, stopped Ambrose Logan, 129½, New Haven, Conn. (5).

Dallas, Tex.—Henry Majcher, 143, Pittsburgh, outpointed Jack Glazier, 147½, Grand Rapids, Mich., (10).

St. Louis—Fritzie Zivic, 148½, Pittsburgh, Pa., outpointed Jackie Burke, 146¾, Ogden, Utah, (10).

San Diego, Calif.—Lee Ramage, 199, San Diego, stopped Sammy Cohen, 196, Cleveland, (6).

Hollywood, Calif.—Mike Belloise, 129, New York, outpointed Georgie Hansford, 130, Los Angeles, (10).

Goodyears Held To 6-4 Score On Toronto Ice

TORONTO, Jan. 21 (CP)—It's not likely the pack will catch Toronto Goodyears, league leaders of the Ontario Hockey Association's senior "A" division, before the end of the schedule Feb. 7, but Goodyears, league champions last season, are going to have some tough old battles in the circuit playoffs.

Prophecy of critics that the opposition would improve more than Goodyears as the season progressed appeared today to be well founded. The withering Toronto pace has been slowed up of late by determined opposition, although the titlists yet have to lose a game this winter.

Up to the middle of last month Goodyears won all their tilts by sizeable margins. They since have been tied four times and several other games have been mighty close.

Last night St. Catharines, fifth-place occupants of the six-team league, stepped into Goodyears on Toronto ice and, although they lost 6-4, made things plenty tough for their haughty opposition.

A crowd of 2,500 cheered the Chiefs as they swept through the Toronto rearguard for two goals in the last three minutes of play. It might have been a St. Kitts' victory had they started their drive just a bit sooner.

Meanwhile, at Niagara Falls, ancient rivals failed to reach a decision when the home-town Brights and Port Colborne Sailors battled to a 3-3 overtime draw. Referee Happy Day waved eight Sailors and nine Brights to the penalty box to preserve order in the rough going.

Results increased Toronto's lead to nine points over the 2nd-place Oshawa club who have a total of 19. Two points behind are the Sailors with Niagara Falls in the fourth slot.

St. Catharines and Toronto battled without a score in the opening frame but Goodyears unsheathed their scoring sticks in the second to run up a 4-1 advantage. The losers outscored Toronto 3-1 in the final frame.

Toronto scorers were Peanuts O'Flaherty, Eddie King and Hank Goldup, each with two tallies. Bobbie Pinder, Jack Boyd, Chuck Millman and Billy Cooper scored for St. Kitts.

The Sailors and the Brights were tied 2-2 at the end of the first period and 3-3 at the finish of the second. There was no score in the third and the extra session.

Veterans accounted for the Port goals with Doug Runions punching in two and George Wade the other. Young Mason, former Guelph junior, shot two Niagara scores and C. Morrison the other.

Maroons Swamp Maple Leafs

Maroons swamped Maple Leafs by a 9-1 score on Thursday in an Intermediate South-end Hockey League game at the Sacred Heart Rink. The winners had far too much punch for their rivals at. looked better in every heat. Johnston and Adamson scored in the first stanza, but Maroons had an edge. They got four next time out with Johnston getting two, Padgett one, and Hawks one. Padgett got two more in the third and Adamson one. Jobe counted for the losers. The two Johnstons, Rennie and M. Jobe were outstanding, while Padgett also packed a punch. The teams:

Maroons — Goal, McNabb; defence, Rennie, Adamson; centre, Johnston; wings, Padgett, Watkins; subs., Hawks, Leggitt.

Leafs — Goal, Neary; defence, Todd, Riel; centre, Shea; wings, Johnston, M. Jobe; subs, E. Jobe, Norris, O'Brien.

Referee—C. Rivard.

HOW TO SKI

By FRITZ LOOSLI
Instructor Toronto Ski Club

Testing the down-pull binding. This position is too exaggerated for downhill running, but a good position to assist in gaining confidence in forward lean.

COMPETITIVE SKIING

Many skiers taking up competitive skiing do not realize what it takes to compete successfully. Downhill and slalom racing, seemingly effortless, require physical as well as mental ability, having reached such a high technical standard that it is useless for a daring skier to think it is unnecessary to have good form to win. The best runners in Europe, and on this continent, are coached by experts to keep in form and improve their technique wherever possible.

Here are a few common faults found in many skiers who take up competitive sking: poor knowledge of the basic principles of the elementary turns, snowplows, stem and christiania turns; lack of control when reaching a certain speed, and a desire to learn high speed running and tempo turns without first mastering the ABC's.

Get the Right Attitude

Good racing tactics are as necessary as good running technique and stamina. Once a skier has started the race, his mental attitude should be "desire of speed" and not "fear of a fall", and with this in mind his thoughts should be in advance of his running.

In a long radius turn keep skis as parallel as possible, avoiding side friction and skidding. If the skis start bouncing, relax edging, keeping most weight on the outer ski during the full turn. This will oblige you to keep the body leaning outward, and riding the skis without side pressure, therefore increasing the speed during the turn. When the turn is half completed, set your mind on the next move, visualize the next turn to avoid costly hesitation.

City Carpetball

Results:

Trinity No. 6, 8-18; I.O.F., No. 16, 8-9.

P.F.D. No. 15, 12-12; P.F.D. No. 14, 14-20.

L.O.L. No. 17, 6-8; Trinity No. 6, 12-14.

S.O.E. No. 8, 15-17; P.F.D. No. 14, 5-9.

P.F.D. No. 13, 10-13; I.O.F. No. 16, 7-8.

Trinity No. 6, 10-7; P.F.D. No. 13, 18-21.

B.E.S.L. No. 11, 16-8; S.O.E. No. 8, 4-7.

B.E.S.L. No. 10, 7-16; B.E.S.L. No. 12, 16-6.

St. George's No. 1, 10-14; St. Luke's No. 4, 14-8.

B.E.S.L. No. 10, 7-11; S.O.E. No. 7, 14-6.

St. Luke's No. 3, 5-8; L.O.L. No. 17, 13-7.

Schedule:

Tuesday, Jan. 24.—St. Luke's No. 3; B.E.S.L. No. 11. St. Luke's No. 4; I.O.F. No. 16. Trinity No. 6; St. John's No. 2, L.O.L. No. 9; B.E.S.L. No. 16.

Wednesday, Jan. 25.—P.F.D. No. 13; S.O.E. No. 8.

Thursday, Jan. 26.—P.F.D. No. 15; St. John's No. 2.

Friday, Jan. 27.—Trinity No. 5; S.O.E. No. 7. B.E.S.L. No. 12; L.O.L. No 9; P.F.D. No. 14; St. George's No 1 L.O.L. No. 17; B.E.S.L. No. 11.

Carpetball Notes:

We are surprised that no further entries have been received for the President's Cup playdowns, and tonight, Saturday, January 21, is the last chance you have. So please phone the secretary at 3067 or 2723-W any time before 11.30 p.m.

Glancing down the list we find that 84% have paid up. Now are you in the last-sixteen. If so, why not jump out by paying up before January 31, and bring the average up to 100%.

Directly all entries have been received for the President's Cup, we will arrange for the Trinity Church grounds and reserve one night for that purpose. All the first round games will be played on that night, and those remaining in the playdown will be scheduled to play on neutral grounds.

There is a whisper that the Orange men are out to squeeze the Lemon.

No reports extraordinary have been received this week, but we believed that the Easy Aces will be heavy contenders for the prize list, and we wish them al lthe luck. The Fighting Macs just don't seem to be able to get going, although they promised to make good at the start

The Unlucky Thirteen has not kept its bad name so far, as it looks like that team will be in among the first six at the end of the trail.

The pace-setters, 4, 14 and 8, are sure going it neck and neck.

Up to the present No. 4 has only lost one single game at home and split six games away, but has not played one drawn game; No. 8 has two games, one at home and one away, where they only garnished one point to their credit.

No. 14 lost only two double headers, that being to the ring-leading No. 4 and their near rivals No. 8; whilst they played two drawn games with 9 and 10.

In all, they seem just a little weaker than No. 4 and 8, but may return the compliments in the second meeting.

The following games will be scheduled for the week of January 30.—1, 13; 2, 10; 4, 5; 7, 3; 8, 5; 9, 14; 10, 6; 11, 12; 15, 8; 16, 17.

PROBABLY BUCKSKIN

FORT WAYNE, Ind.—(CP). — Wayne Knapp lost a glove while hunting deer near Drummond a year ago. He tried again this season, shot a large buck and found the lost glove near the animal's body.

Brintons Win Southend Fray

Brintons copped a 6-5 South-end League Intermediate hockey game over Clippers on Thursday at the Sacred Heart Rink, a goal late in the third settling the issue in a fine tussle. Todd tallied in the first for Clippers as Henwood scored twice for the Brintons. Todd, Hopkins, and Deadey all counted in the second session, giving Clippers an even break. Ridley rammed home two for Clippers in the third, but Deadey Lawson and Burns scored for the winners. Ridley, Todd, Hopkins, Henwood, and Deadey looked good The teams:

Clippers — Goal, Cournyea; defence, Callan, Hopkins; centre, Heal; wings, Ridley, Todd; sub, Delpellaro.

Brintons — Goal, Byres; defence, Watson, Adams; centre, Henwood; wings, Lawson, Burns; subs, Deadey, Lackey.

Referee—C. Rivard.

SPORT SPICE

By EDDIE BRIETZ
Associated Press Sports Editor.

NEW YORK, Jan. 21 — (AP). — Mike Jacobs is angeling the new Noel Coward show starring Toronto's Beatrice Lillie, and expects to get all his dough back in five weeks . . . Reason for those glass backboards in the Garden is that 15,000 of the 18,000 seats available for basketball are behind the boards, or almost so.

Miami is having a windy spell with some of the Broadway big shots looking ridic in white flannels, straw hats—and overcoats.

Broadway columns can't get together on where La Henie spend the small hours....says one: "After the performance Henie eats a sirloin steak, then reads until she retires at 2 a.m."....Says another: "3 a.m.: Sonja Henie leaves her table at the Story Club to dance with a blonde young man"....Playing hookey, eh sugar?....Max Baer, now refereeing in New England, is asking the boys: "The sports writers say I quit to Joe Louis. Then how could Louis knock me out?" That's a tuff 'un and that's a fact.

P.C.I. Squads Cop Two Wins Over Port Hopers

P.C.I. Senior Girls and Junior Boys took twin victories over hard-fighting Port Hope Squads last night in the Lakeshore town, before a small gallery of fans. The Senior Girls squad made it two straight, to move into first place in their group, beating out the home team 22-16, while the Craig-coached Junior Boys ran wild to swamp Port Hope's junior lads 49-10 in their league opener.

The Senior Girls fought on almost even terms with the Port Hope entry, a six point lead that they gained in the opening half being the winning margin, but the Junior Boys made it a run-away and swamped the Blue and White, coasting home to an easy victory.

The Garnet and Grey Senior Girls got away to a slow start and the teams were dead-locked at the quarter mark 6-all, but P.C.I. out-scored the losers 5-0 in the second quarter and this five points proved to be enough to win. P.C.I. cashed in on their free throws making three out of five, while not commiting a single foul themselves and that three points alone was half the margin of victory. P.H.S. had as many or more scoring chances as the winners but their shooting was ineffective under the basket and P.C.I., once more lead by Elfie Saunders with 16 points were more dangerous offensively and checked hard. Elfie Saunders, Joan Ottewell and Marion Juby starred for P.C.I. and Marjory Keeler and Ruth Trott were best for the losers.

The teams:

Port Hope H.S.—R. Allison (2), R. Trott (4), B. Cotter (4), M. Keller (6) F. Hogson, C. Statler, A. Smith, M. Donet.

Peterborough C.V.S.—E. Saunders (16), R. Dalliday, J. Ottewell, J. Coleman, M. Juby (4), E. Craig (2), D. Glover, A. Richardson, R. Linden.

Referee—A. Armstrong.

Juniors Win.

Port Hope's Junior Boys scored the opening basket but that's all the scoring the home team did in the first 15 minutes and at the quarter mark it was P.C.I. 18, P.H.S. 2, and from that point on the visitors merely coasted being in no danger at any time. They had little or no trouble beating the faltering Port Hope defense and checked hard enough and close enough to keep the losers from catching up.

At the half it was 27-4 and though for a few moments again at the start of the second half it looked as if the home team was making a come-back P.C.I. once again began to run it up and finally won going away 49-10. P.C.I. made five out of 16 foul shots and only had three fouls called against them to have a big margin in this department. Gillespie and Scott and Rogow starred for P.C.I. and Cotter and Brown were best for the losers.

The teams.

P.C.I.—Centre, Moore (12), forwards, Amys (9), Gillespie (14), guards, Rogow (4), Scott (4), subs, Kay, Dundas (4), Hall (2).

P.H.H.S.—Centre, Brown (4), forwards, Thompson, Dayman (2), guards, Austin (2), Smith, subs, Gould, Newton, Cotter (2), Hodgson, Warburton, Staples.

Referee, E. E. Eastman, Port Hope, Umpire, E. Tedford, Port Hope.

Heclas Win 25-17 Over P.C.I. Team

Heclas of the Senior City League took a 25-17 win over P.C.I.'s Senior Lakeshore Boys' squad in an exhibition fray before a fair crowd of fans last night in the school gym.

It was a good game with play fast and hard and checking fairly close although only 11 fouls were called, but two of which were on the winners. Hecla however only cashed in on three of their chances with the losers counting once. Cutting and Johnson led P.C.I. while Turner and Sedgewick were best for the City League squad.

The teams:

Hecla—Ascott, Turner (5), Sedgewick (9), Dougherty (9), West (2), Dyer.

P.C.I.—Johnston, Gillespie (1), B. Ferguson, Cutting (8), Moorhead (4), W. Ferguson, Taylor (2), Harle (2).

Referee—Doctor Worton.

ALL SAINTS' RINK
Skating Tonight
MODERN MUSIC GOOD ICE
ADMISSION 15c AND 20c
For Hockey Engagements, Phone 3775

Junior Hockey
COLTS vs. MONARCHS
BROCK ST. RINK
Monday, Jan. 23, 8.30
General Admission 25c Reserve 50c
West Side, Ladies 25c, Gents 35c

VISIT NEW YORK—INEXPENSIVELY!
Bristol Moderate Rates Save You Dollars To Spend For Entertainment
Pink Elephant Dining Room
FINE ROOM with Private Bath
$2.50 to $4 . . Single
$3.50 to $7 . . Double
400 Comfortable Rooms
One of the Best Locations in New York
Adjacent to the Magnificent World-Famous Radio City
HOTEL BRISTOL
129 West 48th Street NEW YORK
T. Elliott Tolson, Pres. • Joseph E. Bath, Mgr.

TRENTON FLIERS NOSE OUT PETES, 5-4 IN A SENIOR PUCK FRAY

Locals Outplay The Airmen Over Most Of The Route But Muff Chances To Score

Senior "B" group standing:

Team	P	W	L
Fliers	3	2	1
Petes	4	2	2
Belleville	3	1	2

Trenton Fliers yanked out a 5-4 verdict over the Petes before 1700 roaring fans last evening in Belleville. It gave the Airmen top position in the group, and revenge for their 7-5 defeat here last Wednesday night. Belleville Redmen are at home to the Petes Monday and here Friday.

Last night's tilt was as thrilling as the overtime senior scrap here, both clubs turning on the heat all the goal. Each eam had a o of .... way—with the Fliers outlucking the locals to cop the nod by the odd goal. Each team had a lot of supporters in the stand, and the game was exciting but quite clean all the way through.

The Petes outplayed Trenton by a good margin, having far more shots on net and hemming the homesters in their own area for minutes at a time. But the Petes muffed many chances through poor luck and also through lack of finish at close range, whereas the R.C.A.F. gang played a canny style, waiting for the breaks and pouncing fast when they had the chance. The score was 1-1 in the first period and 4-2 for the Fliers going into the third stanza. It was a fast, rousing tussle throughout.

Little Chance

McNabb had no chance to save on the goals that beat him, all being right in on him. The defence of Crowe, McNulty and Weir turned in a good performance over most of the route, and the two forward lines for the Buckland crew worked hard. They were somewhat disorganized in spots and muffed many nice chances when in good scoring position, and their ganging attacks lacked power. Kingdon looked good up front, with Starr effective at times, and Tompkins showing a lot of speed, while Gratton was probably the most consistent of the second line. Lecompte shone all night for the Fliers, with Gibson almost unbeatable, and McNeeley also one of the main factors in the Airmen's win.

The Petes looked somewhat better in the first part of the fast first frame, with Nicholls scoring early on Creighton's pass around defence. Weir came close a minute later and then a Kingdon-Starr try almost netted the disc. Play swept from end to end on fast passing rushes as the fans yelled. Kingdon hit the post on a try and an argument arose, with the Fliers' goal-judge being changed, some of the Petes claiming it was a score. McNabb made a neat save and a Creighton-McNulty try was dangerous. Coughlin was chased for a trip and the Fliers pressed but did no damage. Lecompe made McNabb dive to save and then Weir got the air for boarding. They ganged up hotly but all were back when Lecompe tallied at close range on assists from Cook and Legris. McNabb was hurt on the play at the bell.

Hold Their Own

The Petes held their own in the second on play but were outscored 3-1 with the Fliers proving better opportunists, and the Petes practically giving them two on breakaways. Brackenbury earned one early on Baldwin's pass at the goal's threshold, and Creighton was robbed by Gibson a bit later. Todd went off for tripping and five forwards for the visitors came out. Starr tried a penalty shot but it was picked off. Then McNeeley broke away on poor clearing and scored. Todd got the gate again for tripping and the Petes pressed hotly once more. But again McNeeley broke loose from a local forward and scored in close. Gratton got that one back a half-minute later on an assist from Nicholls. The Petes had an edge at the gong but couldn't score.

Kingdon made Gibson hot in the third and Weir also pulled a fine rush. McNeeley was waved away for hooking and five Petes pressed. Lecompte got it for tripping and they were short two men for a minute but the Petes couldn't click on a power play, Gibson going good. Lecompte returned to score in close with Johnston and Brackenbury doing a checker-board move for him. Creighton's shot outside defence beat Gibson right after. Todd got the thumb for tripping and McNeeley made McNabb turn inside out to save on a breakaway. The Petes ganged up hard and Starr scored on a neat forward pass from Coughlin. Later, with the Fliers back, they had to shoot down the ice as the Petes tore in hard on dangerous thrusts, but Gibson booted them out the last few minutes.

Madcap Maxie Next

Brightest new star on the heavyweight boxing horizon at the moment is Lou Nova, ABOVE, young Californian, whose victory over Tommy Farr not so long ago moved him to the forefront in the somewhat mediocre challenging class. His next obstacle will be Max Baer, former champ, and a fellow member of the "Tommy Farr Conquerors club." Baer and Nova have signed to meet in Yankee Stadium, N.Y., on May 25.

The teams:

Petes: Goal, McNabb; defence, Crowe and McNulty; centre, Kingdon; wings, Starr and Tompkins; alternates, Creighton, Nicholls, Gratton, Coughlin and Weir.

Fliers: Goal, Gibson; defence, Todd and Cook; centre, Brackenbiry; wings, Baldwin and Johnston; alternates, Legris, Lecompte, McNeeley, Albert and Richardson.

Referee—D. A. Houston of Toronto.

Summary:

First Period

Petes—Nicholls (Creighton) .. 5.30
Fliers—Lecompte (Cook, Legris) 19.40
Penalties—Coughlin, Weir.

Second Period

Fliers—Brackenbury (Baldwin) 2.45
Fliers—McNeeley 12.45
Fliers—McNeeley 15.00
Petes—Gratton (Nicholls) 15.30
Penalties—Todd (2).

Third Period

Fliers—Lecompe (Johnston, Brackenbury) 10.30
Petes—Creighton 10.45
Petes—Starr (Coughlin) 14.30
Penalties — McNeeley, Lecompte, Todd.

Remember When—

United States amateur tennis received a crushing blow seven years ago to-day when Francis T. Hunter followed Big Bill Tilden, his famous doubles partner, into professional ranks. They made their pro debut February 18 the same year at New York before a crowd of 14,000.

Lakefield Team Wins 8-7 From St. Peter's

(Examiner Correspondence.)

LAKEFIELD, Jan. 21.—Lakefield's O.J.HA.. team wrung an 8 to 7 victory from St. Peter's Juvenile O.H.A. squad (of Peterborough) in a close battle fought out in the Lakefield rink on Friday evening. It took 10 minutes of overtime to settle the dispute with the score at the end of the third period standing at seven all. It was the first game of the season for both teams.

The local lads took the first period without any trouble when they scored three times to blank the visitors. E. Jewell on Lakefield's left wing counted first on an assist from Bullock at centre. Then Bob Shearer scored on a pass from Clark and Jewell assisted by Bullock, passed in a third counter. Windsor (Lakefield goalie) made a nice save in this period when Allan Mason, St. Peter's right wing man made a fast shot from just over the blue line. Windsor caught the puck in mid-air to prevent a score.

Petes Score Four In Second.

In the second, the Petes rallied to push in four counters in rapid succession. Henwood made three of these and Scriver was responsible for the fourth. Then Birch scored for Lakefield and a long shot by Jewell from just over the blue line found the net to end the period with Lakefield leading for the second time. Each team got one penalty in this period, Birch being put off first for boarding.

St. Peter's started the scoring in the third with a quick goal in the first five minutes to tie the count; a second counter immediately afterwards gave the Petes the large end of a 6-5 score. At this point a fight, involving both teams earned a penalty apiece, with Birch taking the rap for Lakefield. St. Peter's broke the draw to make it 7-6 and Jewell staved off a St. Peter's victory when he tallied just before the bell rang. The goals in this period were made for St. Peter's by Lewis, Macknas, and Scriver.

Two five-minute periods of overtime were played with the winning goal coming in the second period. Mark Bullock who played a hard game all evening got credit for the winning counter—his second goal of the evening. He is credited also with two assists. Jewell who netted four counters played a consistent game as did Pearson on right wing and Chas. Birch on defence. B. Arthurs made a couple of nice plays for the Lakefielders.

For St. Peters, Hemwood and Scriver stood out.

The line-up:

St. Peter's—Elliott, goal; Scriver and Crary, defence; Henwood, center; Corkery, left wing; Garvey, right wing; Mason, Lewis, Easson, Macknas and O'Heron, subs.

Lakefield—C. Windsor, goal; C. Johnston and C. Birch, defence; M. Mullock, E. Jewell and C. Pearson, forwards; B. Arthurs, B. McFadden, B. Clark and B. Shearer, subs.

Referee, Jarry Connoly.

Australia is expanding its defence program.

Havelock Drops School Tilt To Norwood 5-4

(Examiner Correspondence.)

HAVELOCK, Jan. 21.—Norwood High School's hockey squad squeezed out a win last night over the Havelock High School team at the Norwood arena, defeating the latter by the close score of 5-4. This is the local's second straight loss in the interscholastic schedule, both only by a one-goal margin.

"Mickey" Puffer, high-scoring Norwood defenseman, again starred for his team with four goals to his credit. Gill, Stevenson, Morris and Goalie Bongard also turned in a good chore for the Norwood boys.

"Joe" Peters in the Havelock nets played a marvellous game, having no chance however on the one's that got past. Sloppy clearing by his teammates was responsible for most of these. McMullen, McCutcheon, Pollock and Jamieson were most effective with Haggerty doing well on defense.

Buchanan notched the first goal of the game, putting Havelock into an early lead, when he drove home McMullen's rebound, on a nice play by the latter. McCutcheon put Havelock two goals ahead, notching a nice one on Pollock's pass-out. With a minute left in the period, Puffer broke through to get Norwood's initial counter.

Shortly after the start of the second, Puffer tallied unassisted to end this stanza with the score tied 2-2.

The locals went into the lead for the second time on McMullen's solo, six minutes in the third, Pollock notching their fourth and last of the evening, on McCutcheon's pass. In a comfortable two-goal lead, Haggerty spoiled Havelock's chances drawing a penalty for boarding Morris, with ten minutes to go in the final frame. Applying the pressure with the one-man advantage, Puffer scored first, Gill assisting, and then Gill tied it up, scoring with a sizzling shot, right from the face-off.

Disallowing a goal by McCutcheon on an offside, Pollock chose to argue the point with Referee Ennis, and drew a ten-minute misconduct, depriving the team of his services for the rest of the game. Fighting hard for the winning tally, Puffer with less than a minute to go, picked up the puck in the Havelock defense area, and drove it past Peters through a maze of player's sticks and legs.

The teams:

Norwood: Goal, Bongard; defense, Puffer, Morris; centre, Stevenson; wings, Sargent, Buck alternates, Gill, Petticrew, Heffernan, Lobb, Warr.

Havelock: Goal, Peters; defense, Haggerty, Williams; centre, Pollock; wings, Jamieson, McCutcheon; alternates, Griffith, McMullen, Buchanan, McLauchlin.

Referee—R. Ennis, Norwood.

First Period

Havelock—Buchanan (McMullen) 8.11
Havelock—McCutcheon (Pollock) 8.25
Norwood—Puffer 8.27
Penalties—McLauchlin.

Second Period

Norwood—Puffer 8.54
Penalties—Warr, Haggerty.

Third Period

Havelock—McMullen 9.16
Havelock—Pollock (McCutcheon) 9.19
Norwood—Puffer (Gill) 9.22
Norwood—Gill 9.32
Penalties—Haggerty, Pollock (misconduct).

George E. Ruppert

Shown leaving the home of his brother, the late Col. Jacob Ruppert, millionaire brewer and owner of the New York Yankees, is George E. Ruppert, who is vice-president of both the business and baseball concerns.

Hockey Record

Standing and Results

O.H.A. SENIOR A

	P	W	L	T	F	A	Pt
Goodyears	.16	12	0	4	85	26	28
Oshawa	...15	8	4	3	61	40	19
Pt. Colb'ne	.17	7	7	3	63	59	17
Niag. Falls	.16	5	7	4	47	53	14
St. Cathar's	.14	6	8	0	46	54	12
Brantford	.14	1	13	0	38	108	2

Last Night's Results

Goodyears 6, St. Catharines 4.
o-Pt. Colborne 3, Niag. Falls 3.

Big Eight Junior

Oshawa 8, Lions 1.

Michigan-Ontario

London 8, Chatham 5.
Windsor 5, Stratford 0.

U.S.E.A.L.

New York 9, Atlantic City 1.

College International

Queen's U. 6, Montreal 3.

Saskatchewan Senior

Moose Jaw 8, Weyburn 4.
Yorkton 6, Saskatoon 2.

Ontario Hockey Association

Senior B

Kingston 7, Queen's 5.
Trenton R.C.A.F. 5, Peterboro 4.

Intermediate A

Waterloo 2, Kitchener 1.
Owen Sound 5, Collingwood 1.
Camp Borden 5, Midland 3.

Intermediate B

o-Owen Sound 8, Paisley 8.
Gravenhurst 9, Huntsville 1.
Sutton 9, Oakwood 4.
Acton 12, Preston 5.
Wingham 4, Harriston 1.
o-Tavistock 4, Goderich 4.
Paris 6, Caledonia 2.
Arthur 4, Listowel 2.
Durham 9, Kincardine 4.
Chesley 10, Hanover 6.
Alvinston 7, Parkhill 6.
Seaforth 9, Mitchell 5.
Watford 4, Strathroy 3.
Powassan 9, Sundridge 3.
Dunville 5, Delhi 2.
Port Colborne 10, Thorold 2.
o-Elora 7, Fergus 6.

Junior B

Lindsay 2, Peterboro Colts 0.
Runneymede 3, U.C.C. 2.
Woodstock 7, Kitchener 1.
Brantford 5, Waterloo 4.
Barrie Colts 6, Penetang 3.
Bowmanville 6, Peterboro Mon. 5
Port Hope 4, Cobourg 3.
Stratford at London postponed.
Mimico at Kingsway postponed.

Junior C

Picton 10, Napanee 8.
Belleville 5, Trenton 4.
Grimsby 8, Caledonia 0.
Orangeville 12, Oakville 1.
o-Elmira 4, Milverton 3.
o-Dunnville 1, Hagersville 1.
Markham 5, Stouffville 2.

Nickel Belt Junior

Sudbury 3, Coniston 2.
Frood Cubs 6, Falconbridge 2.

Nickel Belt Senior

Copper Cliff 5, Creighton 3.

Upper Ottawa Valley

Arnprior 1, Perth 0.

Ontario Rural

Monkton 4, Trowbridge 1.
Atwood 3, Trowbridge 0.

Ontario Juvenile

Wingham 3, Lucknow 2.
Midland 4, Collingwood 2.

Quebec Provincial

Cornwall 3, Lachine 2.

Exhibition

Ridley Col. 4, Nicholls (Buf.) 3.
Port Hope 12, Brighton 2.
Exeter High 9, Parkhill H.S. 3.

European Exhibition

Belgium 6, United States 5.

College Intermediate

R.M.C. 5, Bishop's College 3.

Porcupine

o-Pamour 2, Ankarite 2.

Bruce

Wiarton 4, Tara 3.
Chesley 10, Walkerton 2.

WOMEN WERE BETTER

LONDON—(CP).—Ladies' Skiing Club defeated a British Universities Ski Club team—of men—in the final of the inaugural British Indoor Ski championship at Earl's Court Stadium here.

No Manager Predicting Knockout For Louis When He Meets Champ Of Light Heavies

NEW YORK, Jan. 21 (AP) — Shrewd old-timers of the boxing clan are nearly unanimous in predicting John Henry Lewis will give Champion Joe Louis a real run for his money next Wednesday night and still be throwing leather at the end of 15 rounds.

Not a single manager or former manager has come out flat-footed and predicted a knockout for the champion. They admit the possibility, of course, but their best guess is that John Henry, the finest boxer among the big men, will go the route and make a more even thing of it than Tommy Farr did summer before last.

Even John Roxborough, co-manager of Joe, has not gone out on a limb this time. He is confident Joe will keep his title, but gives the impression he would be glad to settle for a decision victory.

Albions Smash Losing Streak Beat Donegal 3-2

(Examiner Correspondence.)

HAVELOCK, Jan. 21.—Going into overtime, the Havelock "Albions" broke their losing streak last night at the local rink, when they defeated the Donegal hockey squad, in a regular East Peterborough Rural League feature, by a 3-2 score. The game was rather slow due to the condition of the ice, and the players had difficulty controlling the puck. Five penalties were handed out during the game, all of them to the visitors.

Havelock's first line of E. Ellis, Gordon, and F. Ellis, went best for the locals, with Hamilton on defense and Hill in goal turning in a good game. Goalie O'Brien, Starke, Stevenson and McGee went best for the vistiors.

Donegal scored first, McGee tallying early in the initial period. E. Ellis notched one for the Albions to even it up before the end of this frame. There was no scoring in the second and the teams began the third stanza with the score stil ltied 1-1. Stevenson again placed Donegal in the lead only to have Hamilton retaliate for the Albions, the teams being deadlocked at the end of regulation time. Gordon scored the winning goal in the first overtime session with Hamilton getting the assist honors.

The teams:

Donegal: Goal, O'Brien; defense, Buchanan, Baker; centre, Starke; wings, E. Stevenson, McGee; alternates, Lochhead, Bedore, Pearce, Buck.

Havelock: Goal, Hill; defense, Lade, Hamilton; centre, F. Ellis; wings, E. Ellis, Gordon ;alternates, E. Gordon, Green. Varty, Hagerman, Pollock.

Referee, D. Ketchen, Havelock.

Summary:

First Period

Donegal—McGee 8.19
Havelock—E. Ellis 8.28
No penalties.

Second Period

No score.
Penalty—Baker.

Third Period

Donegal—Stevenson 9.04
Havelock—Hamilton 9.10
Penalties—Buck, Lochhead.

First Overtime

Havelock—H. Gordon (Hamilton) 9.55

HARDLY WORTH IT

MANCHESTER, England—(CP). — The Halifax-Mansfield third round English Football Cup competition replay here netted $308 gate receipts. After travelling and ground expenses the Football Association took five per cent of the balance, remainder going to the two teams.

TONIGHT
Dancing
TO
Hal MacFarlane and His Music
WITH CURLY GIBSON
Vocalist
ADMISSION 35c Per Person
Dancing Free
ELITE COURT
The Smart Place to Dance
RICKY ADAMES, Manager

RADIO PROGRAMS

The programs listed are printed as issued by the stations and are subject to change.

Saturday

(Afternoon E.S.T.)

5.00 P.M.
Cosmopolitan Rhythms, WEAF
Chamber Music, CBL

5.30 P.M.
Stanley Hoban, CBL
To be announced, WEAF
Rogers' Orchestra, WJZ

(Evening E.S.T.)

6.00 P.M.
Kaltenmeyer's Kindergarten, WEAF
Celtic Ceilidh, CBM

6.30 P.M.
Swing Club, WABC
Renfrew of Mounted, WJZ
Saturday Review, WGN

6.45 P.M.
Program of Music, CBL
Religion in the News, WEAF
Gordon's Orchestra, WJZ

7.00 P.M.
The Shadow, CBL
Avalon Time, WEAF
Message of Israel, WJZ

7.30 P.M.
Uncle Jim's Question Bee, WJZ
Book Review, CBL
Joe E. Brown, CFRB
Lives of Great Men, WEAF

8.00 P.M.
Hopkins' Orchestra, CBL
Quaker Party, WEAF
Johnny Presents, WABC
Donahue's Orchestra, WJZ
Jazz Nocturne, WOR

8.30 P.M.
Pennsylvanians, WEAF
Brenthouse Dramas, WJZ
Professor Quiz (CBS) WABC
Golden Journeys, CBL

9.00 P.M.
National Barn Dance, WLW
Vox Pop, WEAF
Hawaii Calls, WOR
N. L. Hockey, CBL, CFRB
Honolulu Bound, WABC

9.30 P.M.
Doris Rhodes, WABC
Hall of Fun, WEAF
Saturday Night Serenade WJR

10.00 P.M.
Impresaions, WOR
Hit Parade (CBS) WABC
Symphony Orchestra, WJZ

10.30 P.M.
Renard's Orchestra, WOR
Symphony Orchestra, CBL
Childs' Orchestra, WEAF

11.00 P.M.
News, CBL
Joe Rines' Orchestra, WEAF

11.30 P.M.
Heidt's Orchestra, WEAF
Charlie Baum's Orch., CFRB
George Crook, WJZ

12 P.M.
Kay Kyser's Orch., CFRB
Dance Music, WJZ
Old-time Frolic, CBL

Sunday

(Morning E.S.T.)

11.00 A.M.
Hymns in Hawaii, WGN
Alice Remsen, CBL

(Afternoon EST)

12 P.M.
Radio City Music Hall, CBL
Dr. Charles Courboin, WOR
Madrigal Singers, WEAF

12.30 P.M.
Tabernacle Choir, WABC
Round Table Discussion, WEAF
Soble's Amateurs, CFRB

1.00 P.M.
Musically Speaking, CBL
Great Plays, WJZ
Irene Wicker's Musical Plays, WEAF

1.30 P.M.
Salute to New York World Fair, WABC
Ernest Seitz, CBL

2.00 P.M.
And It Came to Pass, CBL
Let's Go Back to the Bible, WGR
R. C. A. Magic Key, WJZ

2.30 P.M.
To be announced, WEAF
Faure's Requiem Mass, WABC
The Texas Rangers, WABC
Catholic Hour, CBL

3.00 P.M.
York Bible Class, CBL
Dog Heroes, CFCF
New York Philharmonic, CFRB
Sunday Drivers, WEAF
Armco Concert Band, WJZ

3.30 P.M.
The People's Rally, WLW
Festival of Music, WJZ

4.00 P.M.
Sunday Vespers, WJZ
Rangers' Serenade, WEAF
Benay Venuta's Program, WOR
Variety Program, WOR
Father Coughlin, WGR

4.30 P.M.
The World Is Yours (NBC) WBEN
Armada's Party, WJZ

5.00 P.M.
George McCullagh, CFRB
Musical Steelmakers, WOR
Metropolitan Opera Auditions WJZ
Uncle Ezra, WEAF
Church of the Air, CBL

5.30 P.M.
Ben Bernie and All the Lads WABC
The Shadow, WOR
Spelling Bee, WEAF
The Man From Cook's, CBL

(Evening E.S.T.)

6.00 P.M.
New Friends of Music, WJZ
Silver Theatre, CFRB
What Price Loyalty? CBL
Catholic Hour WBEN

6.30 P.M.
Tale of To-day (NBC) WEAF
The World To-day, CBL
Gateway to Hollywood, WABC
Show of the Week, WOR

7.00 P.M.
Popular Classics, WJZ
Bach Cantata Series, WOR
Jack Benny, CBL

7.30 P.M.
Screen Actors' Guild, WABC
Seth Parker, WHAM
Melodic Strings, CBL
Fitch's Band Wagon, WBEN

8.00 P.M.
Charlie McCarthy, CBL
Out of the West, WJZ
This Is New York, CFRB
Forum of the Air, WOR

9.00 P.M.
Merry - Go - Round (NBC) WBEN
Reginald Stewart, CBL
Hollywood Playhouse, WJZ
Ford's Sunday Evening Hour, CFRB

9.30 P.M.
Familiar Music (NBC) WBEN
Walt. Winchell (NBC) WJZ
Lyric Trio, CBL

10.00 P.M.
Rev. William Allan, CFRB
Melody and Madness, WABC
Goodwill Hour, WOR
Kellogg's Circle, WEAF
National Forum, CBL

10.30 P.M.
Kaltenborn Comments, WABC
Cheerio, WJZ
By the Sea, CBL

11.00 P.M.
Late News Flashes, CBL
Johnny Messner's Orchestra, WJZ

11.15 P.M.
March of Dimes, WOR
The Art Singer, CBL

11.30 P.M.
Kinney's Orchestra, WEAF
Serenade for Strings, CBL

12.00 P.M.
Bleyer's Orchestra, WJZ
Gray Gordon's Orch., WEAF

Monday

(Morning E.S.T.)

8.00 A.M.
Swing Trio, WEAF
News Bulletins, CBL

8.15 A.M.
Breakfast Time Tunes, CFRB
Gene and Glen, songs, CBL

8.30 A.M.
Do You Remember? CBL
Swing Serenade, WJZ

9.00 A.M.
Happy Jack, WEAF
Breakfast Club, CBL
Rich. Maxwell, songs, WABC

9.15 A.M.
Family Man, WEAF
Woman of To-morrow, WJZ

10.00 A.M.
Pretty Kitty Kelly (CBS) WGR
Story of the Month, CBL
Central City, WHAM

10.15 A.M.
Myrt and Marge (CBS) WGR
John's Other Wife (NBC) CBL

10.30 A.M.
Just Plain Bill (NBC) CBL
Hilltop House, WJR

10.45 A.M.
Woman in White (NBC) WBEN
Houseboat Hannah, WHAM
Stepmother, WABC
Breen and DeRose, WJZ

11.00 A.M.
Mary Marlin, WJZ
Fact Finder, WABC
David Harum (NBC) WBEN

11.30 A.M.
Big Sister (CBS) CFRB
Pepper Young (NBC) WHAM
Ai Monica Mugan's, CBL

11.45 A.M.
Most of Life (NBC) WHAM

(Afternoon E.S.T.)

12.00 NOON
Kelly's Washtub, CBL
Dorothy Dreslin, WJZ

12.15 P.M.
Hillbilly Songs, CBL
The O'Neills, (NBC) WBEN
Kidoodlers, CBO

12.30 P.M.
Checkerboard Time CBL
Time for Thought, WEAF

12.45 P.M.
Farm Broadcast, CFRB
Our Gal Sunday, WJR
Toronto Trio, CBL

1.00 P.M.
Cobwebs and Cadenzas, WEAF
The Goldbergs, WGR
Happy Gang, CBL

1.15 P.M.
Your Matinee, CFRB
Life Can Be Beautiful, WABC
Let's Talk It Over, WEAF

1.30 P.M.
Charles Murray, tenor, CBL
Peables Takes Charge, WJZ
Words and Music, WEAF

1.45 P.M.
This Day Is Ours, WJR
Judy and Lanny, CBL
Voice of Experience, WOR

2.00 P.M.
Betty and Bob, WEAF
Irene Beasley, WABC
Adventures in Reading, WJZ

2.15 P.M.
Arnold Grimm's Daughter, WHAM
London Calling, CBL

2.30 P.M.
School of the Air, WABC
Valiant Lady, WBEN

2.45 P.M.
Hymns of All Churches, WBEN
Ed. Fitzgerald & Co., WOR

3.00 P.M.
Mary Marlin (NBC) WBEN
Curtis Inst. of Music, CFRB

3.30 P.M.
Pepper Young (NBC) CBL
June Baker, WGY

3.45 P.M.
Guiding Light (NBC) WBEN
Between Book-ends, WJZ

4.00 P.M.
Four Clubmen, CFRB
Backstage Wife, WBEN
Club Matinee, CBL

4.15 P.M.
Stella Dallas, WBEN
Melodic Moments, CFRB
Not So Long Ago, WABC

4.30 P.M.
Vic and Sade, CBL
Wayne and Dick, WGN

Radio Log

CANADIAN CORPORATION

	M.	Kc.
CBL	357	840
CKCL	517	580
CBM		1050
CBO		880

COLUMBIA SYSTEM

WABC	349	860
CFRB	435	690
WJR	400	750
WGR	545	550

MUTUAL SYSTEM

WOR	422	710
WLW	428	700
WGN	416	720

NATIONAL (Blue Network)

WJZ	395	760
WHAM	261	1550

NATIONAL (Red Network)

WEAF	454	960
CRCT	357	810
WBEN	333	900

MARCHING ON— TO WHAT ?
LISTEN TO
GEORGE McCULLAGH
PUBLISHER OF THE GLOBE AND MAIL
Second Radio Address
SUNDAY
JAN. 22ND
5 TO 5.30 p.m.
"Hidden Taxation"—a problem of vital interest today—will be handled frankly by George McCullagh in the second of his Sunday afternoon radio addresses.
CFRB
TORONTO
LET'S DO SOME PLAIN SPEAKING

DANCE
LEGION HALL
Saturday, Jan. 21
JIM BLACK'S
9-PIECE
ORCHESTRA
Modern and Old Time Dancing
Admission 25c
You'll want to hear these boys.

CAPITOL TONIGHT ONLY
7.00 and 9.00
JACK BENNY & JOAN BENNETT
—in— "ARTISTS AND MODELS ABROAD"
MONDAY and TUESDAY
. . . THE TRIUMPH
THAT CLIMAXES JOHN FORD'S AWARD-WINNING CAREER!
SUBMARINE PATROL
RICHARD GREENE • NANCY KELLY
PRESTON FOSTER • GEORGE BANCROFT
SLIM SUMMERVILLE • JOHN CARRADINE
JOAN VALERIE • HENRY ABMETTA
WARREN HYMER • J. FARRELL MacDONALD
DOUGLAS FOWLEY • MAXIE ROSENBLOOM
Directed by John Ford
A 20th Century-Fox Picture
Darryl F. Zanuck in Charge of Production
Daily at 2.30-7.00 and 9.00
—ADDED ENJOYMENT—
Lew Lehr—in—"WHAT EVERY GIRL SHOULD KNOW"
Clyde Lucas & His Famous Orchestra, "LISTEN TO LUCAS"

Regent
STARTS SUNDAY MIDNIGHT, 12.05
Also
MON., TUES., WED.
THE SHOW THAT HAS EVERYTHING
the greatest cast of stars ever assembled, Ben Hecht's gayest story and Gershwin's glorious song hits.
THE Goldwyn Follies
IN TECHNICOLOR
with
ADOLPHE MENJOU • THE RITZ BROTHERS
ZORINA • KENNY BAKER • ANDREA LEEDS
HELEN JEPSON • PHIL BAKER • BOBBY CLARK
THE AMERICAN BALLET • EDGAR BERGEN & "CHARLIE McCARTHY"
Directed by George Marshall
Songs
"LOVE IS HERE TO STAY"
"LOVE WALKED IN"
"I WAS DOING ALL RIGHT"
"SPRING AGAIN"
"I LOVE TO RHYME"
"PUSSY, PUSSY"
LAST TIMES TO-NIGHT—7.00 & 9.00
"BOSS RIDER OF GUN CREEK"—"RETURN OF DICK TRACY"

Students Given Course In Co-operation

DOURO, Jan. 21.— New ground was broken in this county when the U.F.O. branch, with Peterborough city as centre, made it possible for two young farmers to take the course in co-operation taught at the Ontario Agricultural College, Guelph, during the Christmas vacation period.

One of the lucky youths was Clare Leahy who has won honours for himself and his county in judging competitions in recent years. Clare knows stock, but he owns up that he knew nothing of co-operation before he went to Guelph. Of the 800 students who were at the school for various short courses, some eighty were registered for the new course in co-operation. Two were Protestant ministers, one was a Catholic priest, three or four were girls, but mostly they were farm youths, whose inspiration and finances came from U.F.O. groups, women's institutes, young people's societies, etc. Many of those in attendance had already been students of public affairs, economics, etc., gaining their knowledge wherever they could. Those welcomed a chance to get more scientific knowledge and all enrolled were keen and anxious to learn.

Consideration of Subject.

In the course the general subject of co-operation was considered under the following sub-sections and in the order indicated below: 1, The special needs of present-day farmers; 2, What co-operation can do to meet these needs as shown by its record of performance; 3, Possible ways of satisfying these needs other than through co-operative action. 4, The meaning of co-operation; 5, How to make effective use of co-operation. 6, Producer co-operation under marketing legislation. 7, General summary of the Ontario co-operative movement, its problems and possibilities.

Among the lecturers were: Professors Drummond and Riley, Dr. E. A. Corbett, Leonard Harman, Donald McLean, Joe McCulley, Dr. Innis, Alex Stewart, R. J. Scott, Dr. J. B. Reynolds, Hon. Eric Cross, Mr. Gibbons, T. Shield, W. C. Good, Professor Leitch, H. H. Hannam, Mr. Wilson, Harvey McDougall, Hugh Bailey, R. C. Swerdfeger, R. Cudney, George Keen and Mr. Perkin. Donald McLean had been in Nova Scotia and described in detail the working out of the successful co-operatives in that province. Joe McCulley described how co-operation has helped Sweden.

After each lecture time was allowed for lengthy discussion. With the numbers of well-informed lecturers and in the keen discussion much ground was covered and yet a begining was only made. Too much credit canot be given to Agriculture Minister P. M. Dewan, who has been instrumental in starting these courses.

Teacher From Madoc Badly Bitten By Dog

KINGSTON, Ont., Jan. 21—(CP)—When Miss Margaret Stewart, school teacher at Wolfe Island, was bitten by a dog, not only was the school closed for three weeks, but Miss Stewart had to be rushed to Kingston in an airplane where she is being attended byDr. K. J. Regan.

Miss Stewart was on the way to school yesterday morning when attacked by a dog which bit her on ankle. She was able to return to her home on the island and a call was sent to Dr. Regan of Kingston. Crossing was unsafe and there was no doctor living on the island, Dr. Regan advised that the patient be flown to the city. A plane was summoned from Kingston airport and Miss Stewart was brought to the city. To-day her condition was fairly good and she left for her home in Madoc.

Diplomat Promoted

Appointed as new secretary to the Canadian High Commissioner's office in London to succeed Lt.-Col. George P. Vanier, now Canadian minister to France. L. B. Pearson is seen at his desk after taking over his new duties. Mr. Pearson will have the rank of counsellor.

Rubber On Plow Blade Proves Boon In City Snow War

Detroit, Jan. 21 (CP).

PUBLIC WORKS department officials said today their new experiment in clearing streets of snow and slush promised to save thousands of dollars a year. The invention, suggested by Works Commissioner Beyster, consists of a hard rubber strip hung from the blade of a snow plow.

City snow plows previously were not used to remove slush or light snow because the blades were two inches from the pavements, as blades which touched the pavements dislodged manhole covers.

The rubber strips, half the width of a city street, were attached to the plows and tried on slush-filled streets. Within a few minutes a plow cleaned a street that would have taken a crew of men several hours to clear.

Percy Institute Hears P. Ewing

(Examiner Correspondence.)

WARKWORTH, Jan. 21. — The January meeting of the Percy W.I. was held at the home of Mrs. George Palmateer on Wednesday afternoon with an attendance of over thirty members and a few visitors. The president, Mrs. G. Helson, opened the meeting in the usual manner by singing the Institute Ode and repeating the Lord's Prayer. The roll call, "One thing I would like to accomplish this year," was heartily responded to.

The motto, "Reflect upon your present blessings, not upon your past misfortunes" was beautifully illustrated in the paper given by Mrs. Peterson.

Letters of appreciation from members and friends who had received sunshine boxes and Christmas cards were read by the convener, Mrs. Gummer.

Mrs. Joe Greenly and Mrs. G. Partridge were conveners for the program. Community singing was enjoyed. This was followed by a reading by Mrs. Will Shaw and a vocal solo by Miss Plant.

Mrs. Peter Ewing was guest speaker and gave a very instructive address on "Old Age Pensions, Mothers' Allowance and Making of Wills." A vote of thanks was tendered Mr. Ewing, and the singing of "God Save the King" brought the meeting to a close. Tea was served by Mrs. Palmateer and her committee.

Oyster Supper

The members of Institute are planning on entertaining their husbands and families to an oyster supper, a committee was appointed to look after the same. The date will be announced later.

MILLBROOK

Mrs. L. H. Winslow Is Re-elected Guild Head

(Examiner Correspondence.)

MILLBROOK, Jan. 21.—Mrs. G. C. Ellsworth entertained the Women's Guild of St. Thomas' church for its annual meeting held at her home, King street centre, on Tuesday at 3 p.m., with the president, Mrs. L. H. Winslow, occupying the chair.

The report of the treasurer showed that a number of activities had netted a good income for 1938, and after all expenses had been met, a fair balance remains in the bank. Mrs. Winslow also gave a resume of the year's work, and expressed gratification at the harmony and co-operation which had prevailed, also mentioning that financially and socially the twelve months had been both successful and enjoyable, ad that three new names had been added to the roll.

The election of officers resulted as follows: Honorary president, Mrs. John Allen, senior; hon. vice-president, Mrs. C. M. Westmacott; president, Mrs. Louis H. Winslow; secretary, Miss M. L. Collins; treasurer, Miss Ada Attwood. Executive committee: Mrs. G. F. Harrington, Miss Margaret Wood, and Mrs. L. M. Bonneville.

After some discussion regarding activities for 1939, and a vote of thanks to the hostess for the hospitality of her home, the meeting adjourned.

Twenty-eight American aircraft were imported into the Netherlands Indies in the first six months of 1938.

Hastings County Criticizes Cost Of Justice

BELLEVILLE, Jan. 21—Continuing their criticism on what was termed "an alarming yearly increase in the costs of county administration of justice," members of the county council Thursday afternoon supported a suggestion by Reeve Charles Rollins of Coe Hill, newly appointed chairman of administration of justice, that the finance committee of the county throughly investigate the yearly increase in expenditure.

Figures were produced to show that costs of administration had increased "by leaps and bounds" since 1936, and unless something was done to remedy the situation, would continue to increase.

Reeve Charles Rollins also strongly recommended that a committee be appointed to investigate the Pedlers' Bylaw of the county and have it brought up to date.

"The County Peddlers' Bylaw is no good," county clerk Erle Denyes told council, "inasmuch as it has no effect where rural municipalities are concerned. Municipalities themselves have special bylaws made for this purpose," he said, "and the county law is thereby rendered null and void."

Discussion brought out the fact that several peddlers in the county have produced licenses purported to have been issued by the Province of Ontario, but closer investigation revealed the fact that the companies behind the peddlers issued the papers which stated that their products have been grown or produced in Ontario. The question closed with the resolution that the finance committee investigate the Hawkers and Peddlers' bylaw with a view to remedying the situation that exists in Hastings County.

Road Insurance

The year just passed was one of the most successful ones insofar as road insurance and liability are concerned, a representative of Lloyds Limited, told council in a brief address, in which he informed members that in view of the successful year, his company had granted a twenty per cent decrease in the premium rate.

"The premium this year," he said would amount to some $1120 as against fourteen hundred dollars a year ago. Claims against the county roads system in 1938 amounted to $278.90.

Township School Areas

Correction of a statement made to council in an address given to them during the December session regarding the inauguration of township school areas was made in a brief address yesterday by Inspector H. J. Clarke.

"The initiative does not rest with the school section as I stated in December," he said, "but with the township council itself. They should contact a few of the influential people of the section and secure their advice then go ahead with their plans instead of calling a public meeting."

"The council has the power to act for these areas which may consist of preferably five schools in a section, but these areas must be formed before July 1st of this year," he added.

The purpose of the township school areas, the speaker pointed out, was to establish a uniform levy, or in other words an equalization of levy within the township. A board of five trustees, one from each section, would be appointed to govern the area, to which a government grant of one hundred dollars per section would be allowed.

"This grant, however, is not a silver spoon," Inspector Clarke stated, "but an inducement to amalgamate sections with high and low levies. The latter would in all likelihood object as they would not feel like using their money to pay for the higher levies. However the board would have the money from these grants, which would equalize the levy."

Regarding the matter of union schools, Inspector Clarke advised reeves to wait until a proposed amendment of the Act is made before any action takes place.

Worth Fighting For

SARNIA, Ont., Jan. 21 — (CP). —Competition for the tourist dollar is growing keener every year, C. William Otts, secretary-manager of the Lansing, Mich., Chamber of Commerce, told Sarnia Chamber of Commerce members at the annual meeting here last night. He advised concerted efforts by Sarnia and district organizations if they desired to retain their share of the tourist business. William J. Batten was elected president of the Chamber.

$1,872,000 To Be Spent On Defence Of London's Great Dock System

LONDON, Jan. 21—(CP).—Elaborate schemes for the defence of London's dock system—a vitally important source of supplies—are taking place.

Representatives of the government and the Port of London authority are studying means of protecting the 45 miles of docks and quays and 80 miles of waterways from wartime damage or destruction.

The schemes, estimated to cost about £400,000 ($1,872,000), include provision of an air raid precautions "armada," a floating ambulance service and a mile of underground shelters.

A.R.P. trenches have been dug capable of housing an emergency staff of between 5,000 and 6,000 who, in the event of war, would keep the key services of the port in operation.

The "armada" will be provided by boat owners who have placed more than 100 craft at the disposal of the authorities. Some will be manned by the owners, others by trained recruits.

Protect 50,000 Workers.

The shelters will be in 40 sections, 6½ feet below ground. They will be connected by gangways so rescue work can proceed in the event of a direct hit smashing through. They are intended to protect a population of 50,000.

The floating ambulance service will carry wounded or refugees from ships to shore and from shore to safer zones further up the Thames. There will be a messenger service to maintain communications. Other launches will form a fire-fighting service.

Of paramount importance to all Britain, the Port of London is a main source of food and other necessities to about 20,000,000 people living within a radius of 100 miles of the Thames' banks. Its daytime population is 60,000 workers with about 20,000 more on the

Gets Awards As Canada's' Very Best Ice-man

Here is Canada's No. 1 iceman receiving an award that recognizes his standing as the ace block and cube dispenser in the Dominion. He is William Turner, who plies his trade in Toronto. J. A. Neilson, director of the Canadian Association of Ice Industries, is making the presentation after Turner won the award in competition with ice men from every part of Canada at the association's annual convention in Ottawa. The winner is selected on his knowledge of freezing technique and chemistry, his deportment, and all-round ability as well as on his qualifications as a tosser of ice blocks.

Waterman Heir Gets $100 From Mother

NEW YORK, Jan. 21 — (AP). — Elisha Waterman, who was cut off with $100 in the will of his wealthy father, but later found himself heir to a fountain pen fortune and business, learned to-day what his late mother bequeathed him. It was $100.

The will of Mrs. Helen H. Waterman, filed in Surrogate's Court, added another chapter to the 15-year story of romance and estrangement that divided the fountain pen family.

Last May Elisha, who lived in poverty for 15 years because he married against his father's wishes, became—by his father's death—eligible to the income from a $5,000,000 trust fund set up by his grand uncle, Lewis Edson Waterman, fountain pen inventor.

In June, Elisha, 39, who earned his living for awhile after incurring his father's displeasure as a cook, a dishwasher and later as a pulp fiction writer, went to work as executive vice-president of the family fountain pen business.

Elisha's mother, who died Jan. 11, left her residuary estate to another son, Frank D. Waterman, Jr., of Summit, N.J., and named him an executor of her will. Size of the estate was not disclosed.

Elisha's daughter, Aubrey, now 13, reared by the wealthy grandparents after the death of his Canadian-born wife in 1928, is to receive at 21 half of a trust fund established for Mrs. Helen Waterman. The other half, under Frank D. Waterman's will, went to Frank D. Waterman, Jr., at his mother's death.

Truck's Brakes Fail Crash Gives Factory Holiday

Sherbrooke, Que., Jan. 21 (CP).

BRAKES on a milkman's truck failed — and a fountain was knocked down, a street partly flooded, a manufacturing plant closed and the employees given a holiday.

Charles-Emile Morin parked his car at the top of a hill yesterday while he delivered milk. He returned, found the car at the foot of the hill beside a broken fountain in front of the Gilmore manufacturing firm.

Panama Guards To Be Doubled

WASHINGTON, Jan. 21—(AP)—The United States army proposes to double its present force of about 13,000 men in the Panama Canal zone to provide the "adequate peace garrison" which President Roosevelt urged in his $552,000,000 defence recommendations.

This authoritative disclosure was made today after army officers privately outlined to the House Military Committee the War Department's plans to reinforce the vital waterway.

The present garrison is insufficient to man existing anti-aircraft and coast defence guns, the committee was told by Brigadier-Generals George Marshall, deputy chief of staff, and George Strong, head of the general staff's war plans division.

Officials contended new weapons of this kind, more war planes, a highway that would extend the scope of the canal's defence far into the adjoining Republic of Panama—all provided for in the administration's arms program—call for a force of at least 26,000 officers and men.

President Roosevelt said today he favored the bill authorizing $5,000,000 for defence improvements on the Island of Guam but contended this did not necessarily mean fortification.

After laying a perfect egg nine inches long a hen owned by Mrs. Z. Fourie of Sunland, South Africa, dropped dead.

Trent River W.I. Stages Third Euchre

TRENT RIVER, Jan. 21. — The third series of progressive euchre parties under the auspices of the Women's Institute was held Wednesday night at "Glendower," cottage of Mr. and Mrs. James Cook, with an attendance of over 30.

Seven tables were played, with the winners as follows: Ladies' first (score 91), Mrs. George Alley, who received a fancy china cream and sugar set; ladies' consolation, Mrs. Francis Ruttan (pair of ear-rings); gents' high score (88), Mr. Jack Garneau (key case); gents' consolation, Mr. Alex Brown (fancy pencil); lucky chair, ladies, Mrs. George Brooks (large box face powder), and Mr. Malcolm Brown won the gents' lucky chair prize. Mrs. Earl Greenly and Mr. Alex Brown each won a cake on a lucky draw.

Members of the Institute provided lunch. The door receipts amounted to $4.75.

A dainty lunch was served, consisting of various kinds of sandwiches, tea, cake and fancy jellies.

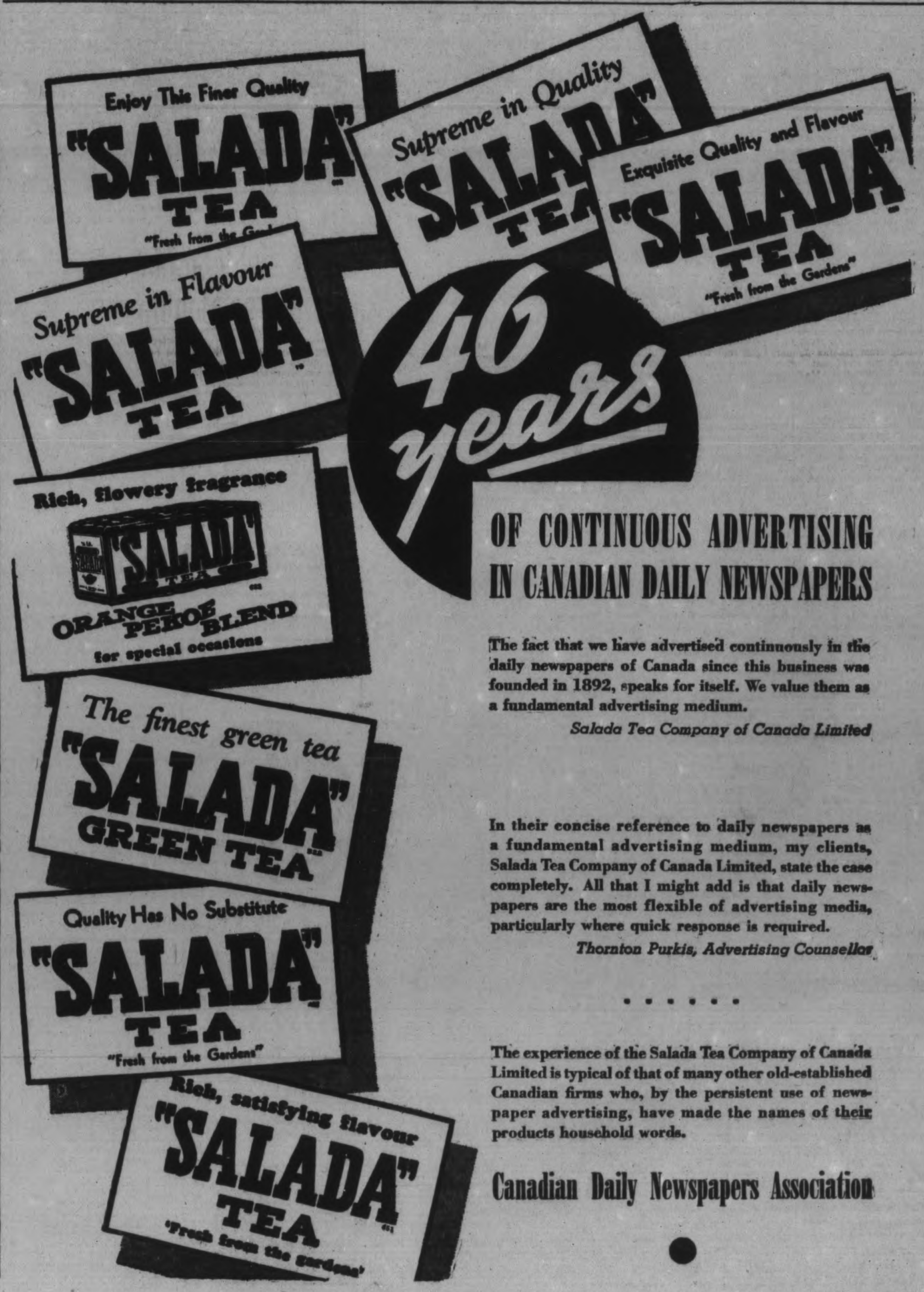

OF CONTINUOUS ADVERTISING IN CANADIAN DAILY NEWSPAPERS

The fact that we have advertised continuously in the daily newspapers of Canada since this business was founded in 1892, speaks for itself. We value them as a fundamental advertising medium.

Salada Tea Company of Canada Limited

In their concise reference to daily newspapers as a fundamental advertising medium, my clients, Salada Tea Company of Canada Limited, state the case completely. All that I might add is that daily newspapers are the most flexible of advertising media, particularly where quick response is required.

Thornton Purkis, Advertising Counsellor

• • • • • •

The experience of the Salada Tea Company of Canada Limited is typical of that of many other old-established Canadian firms who, by the persistent use of newspaper advertising, have made the names of their products household words.

Canadian Daily Newspapers Association

The Peterborough Examiner

VOL. LXXXI, No. 17 · PETERBOROUGH, SATURDAY, JANUARY 21· 1939 · PRICE THREE CENTS

Main Street Topics

By Examiner Reporters

CHOIR REHEARSAL.

The Y.M.C.A. mixed choir will hold its first meeting and rehearsal at 4.15 Sunday afternoon in the "Y" under direction of Jack Gibson.

NO RADIO LICENSES.

Five citizens of Havelock and one of Norwood are being called upon to explain in police court their failure to go through the formality of purchasing a radio license this year.

ROTARY BUSINESS.

Monday's luncheon of the Peterborough Rotary Club will be entirely a business session. There will be no speaker, and the time will be devoted to discussing a number of Rotary matters.

RECEIVES CUP

E. L. Sackville, C.L.U., was in Toronto on Friday attending the annual meeting of the Dominion Life Underwriters' Association, and while there was presented with the McConkey Cup awarded the Peterborough Association for the highest per cent. of renewal membership during the past year.

AWARDED CERTIFICATES.

Battalion orders issued by Lt.-Col. R. T. E. Hicks-Lyne, newly-appointed commanding officer of the Prince of Wales Rangers, reveals that Lt. H. J. Morley has been awarded a certificate qualifying him as a captain; Major G. R. E. Melton, Major H. G. Mason, Major A. R. Macnab, Lt. J. C. McBride, all as Majors; Lt. E. F. Sheehy and Lt. D. F. Wager, both as Captains.

TO ADDRESS ENGINEERS

J. T. Clarke, M.E.I.C., transmission and foreign wire relations engineer with the Bell Telephone Co. of Canada, is scheduled to address the Peterborough branch of the Engineering Institute on Thursday night in the lecture room of the C.G.E. In view of the fact that the dial exchange system is being put into operation in Peterborough, keen interest is being taken in the address which Mr. Clarke is to give. His subject will be "Trends in Electrical Communication."

EFFECTIVE PUBLIC SPEAKING

The enrollment for the Effective Public Speaking Course to be conducted at the Y.M.C.A. by C. W. Wright of Toronto has reached a most gratifying point and it is expected that the full quota will be reached by the early part of next week. Owing to the nature of the course it will be necessary to limit the number of applicants accepted and those who are counting on registering are urged to send in their applications to the Y.M.C.A. Office not later than Monday of next week. Application forms may be had by applying to the Y.M.C.A. office.

OVERSEAS MAIL.

Mail for Great Britain and countries via Great Britain, full mail, to connect with the steamer Newfoundland sailing from Halifax January 24, closes at the local post office, January 21, midnight. Mail for Great Britain and countries via Great Britain, full mail, to connect with the steamer Montclare, sailing from Halifax, January 28, closes at the local post office, January 26, 7 p.m. Mail for Australia, Hawaii, New Zealand, full mail, to connect with the steamer Monterey, sailing from San Francisco, January 31, closes at the local post office, January 24, 4 p.m.

SMALLPOX VACCINATION

Vaccination against Smallpox will be performed free of charge by the Medical Officer of Health at the Department of Health, 137 Simcoe street, on Tuesday, January 24th, 1939, from 7.00 to 9.00 p.m., and thereafter at the same hour and place on the fourth Tuesday of each month.

LOCAL BOARD OF HEALTH

A FUNERAL DIRECTOR should be called on the basis of confidence—as you would a physician.

Thomas J. Nicholl

Funeral Advisors and Directors
Charlotte St. at Reid

Guard Closely Trotsky In His Retreat

Picture for yourself a squat man with massive head and tremendous intellect; whose startlingly blue eyes pierce through you from behind thick, thick glasses; a man with a thin, pointed beard that looks straggly and pucked. That is Leon Trotsky, famed revolutionary chieftain, as seen by Eric de Pendleton, one of the few men to interview the exiled Russian in his heavily-guarded Mexican palace.

Pendleton, who recently completed a 19,000-mile tour by motorcycle, succeeded in getting himself appointed special correspondent for a Toronto newspaper and armed with credentials, asked for an interview with Trotsky. When the door to the palace was flung open he found himself staring down the barrel of a revolver, was later allowed to reach Trotsky.

Most newsworthy thing he learned was not from the lips of the revolutionist himself, but from his aides. Observing that most of those aides were Englishmen, Americans, or Canadians, he asked one of them the reason and was told that they were all studying revolution at the feet of Trotsky, in preparation for a gigantic revolt that would overthrow the governments of both the United States and Canada before sweeping to England and on into a world revolution—the Fourth Internationale.

In Constant Danger

Guarded day and night against assassins, the great Russian is in constant danger, but appears to be under no strain, according to Mr. de Pendleton. Powerful searchlights play on the grounds surrounding his palace, police patrol the place, special ways of ringing are required before a person is admitted. But while all this impresset dhe Canadian, it was Trotsky's astute mind, his evident sincerity that were most impressive. "Much as I disagree with his theories, I must admit that he appears to be deeply sincere, and that his is a great intellect," he said.

Trotsky told him that headquarters for the new Internationale are planned for Toronto in the near future, that war is going to cloud the world soon, that Great Britain will lose all her imperial power, that Italy and Germany will be stripped of power.

Denounced "Isms"

Last night Mr. de Pendleton denounced fascism, naziism and communism in an address at the Paragon Hall, sponsored by the British-Israel World Federation. He said that totalitarian states threatened the peace and safety of the world, and that in practically every country in the world secret agents are at work, fomenting strife and aiming at the overthrow of constitutional government. This war, he said, is being actively carried on in the economic, political and religious realms, and their avowed plan and purpose is to destroy the Christian faith.

He related his experiences in Mexico to show that the whole country is in a state of unrest bordering on revolution. According to Mr. de Pendleton conditions in the United States are in an awful way; revolution in many places is freely discussed. In Los Angeles the ex-mayor is in goal for embezzeling city funds for a long period of time. A certain man threatened to expose the mayor, and because of this he had a bomb placed in this gentleman's automobile which wrecked the car. In Salt Lake City the ex-mayor, the chief of police and others are in jail for bringing in white slavery and making a fortune out of houses of ill fame. In Twin Falls, Idaho, the ex-mayor is in goal on a charge of murder.

Our Lord stated that at the time of the end, violence, and wickedness and corruption would fill the whole earth. In the Seattle public library, a map of the world was exhibited. During the past 20 years 45 countries had been engaged in wars and revolutions. Two-thirds of the earth was in black, and the Israel countries of the commonwealth of nations, the United States and Scandinavia were the only ones in white, for they are charged by Almighty God to establish on earth the conditions of the Kingdom of God.

Mr. de Pendleton said that the Bible was the only unshakeable authority in the world to-day, and that it presented a solution for all our difficulties, economic, financial and political, provided that it is followed by the nation, and its teachings put into practical operation. In spite of its betrayal of outwardly professing Christians it still presents a message of hope and a remedy for the world's ills.

W. R. TURNER

Phone 591 — 195 Simcoe St.

Heating Plumbing Tinsmithing

CONTRACTING, JOBBING, REPAIRING

"Crane" Plumbing Fixtures

Sole Agents for
"HECLA" FURNACES
"IRON FIREMAN" STOKERS
"TIMKEN" OIL BURNERS

Fire Destroys Bancroft Bank and Drug Store

A drug store, a bank and two apartments ABOVE were destroyed in Bancroft on Friday by fire. At the TOP the ruins of the bank with the roof caved in and lying on the cellar floor, while at the Bottom, LEFT to RIGHT, County Constable G. P. Wells, Councillor T. W. Tryon and Constable L. Young survey the damage in the drug store. (Examiner Staff Photos.)

Second Offender Is Fined $50

Dan McAllister who only Friday morning got out of jail after serving a sentence on a drunk charge took on board another overload of intoxicants and fell into the hands of the police again.

This morning he appeared before Magistrate Langley, K.C., in police court as a second offender and pleaded guilty to being drunk yesterday and admitted his previous conviction eleven days ago.

"Give me a chance, your Worship," McAllister said. "I am a mechanic and I don't want to spend all my time in jail.

"The law does not allow me to give you a chance" replied the Magistarte. "There is no suspended sentence."

McAllister was fined $50 and costs or a month in jail. "The penalty for a third ofence is imprisonment for from three to six months" the Magistrate reminded him.

"You're not going to get me a third time," accused declared as he departed for the cells.

"I hope not," added the Cadi, "I don't want to get you."

TRIAL IS SET.

The trial of Robert Nathan Herman on the charge of having stolen goods and money from the W. Pattenick store has been set for the Assizes next month, although there is a possibility that the accused may elect speedy trial.

Bird's Creek Moonshiner, Poacher Is Given Three-Month Term

(Examiner Correspondence.)

BANCROFT, Jan. 21.—Stanley Sutherland, Bird's Creek, farmer and hunter was convicted of being found in the illegal possession of venison out of season, and also of shooting deer out of season, when he appeared before Magistrate J. L.L. Lloyd of Northbrook, in county police court at Bancroft.

Failing to pay the assessed fine imposed of $20 and costs, Sutherland was sentenced to serve 25 days in the common jail in default thereof. The sentence will run currently with that of a previous term given the accused after he had been convicted of the violation of the Excise Act.

Sutherland was charged with being found in the possession of a quantity of mash, suitable for the manufacture of illicit liquor. A fine of $100.00 and costs was imposed on this charge, Sutherland being sentenced to serve three months in the common jail upon default of payment of the assessed fine.

Both cases were investigated and presented by the R.C.M.P. who later confiscated the illicit liquor mash and the venison, both which were said to have been found in the accused man's home at Bird's Creek.

What The County Council Did

Granted $25 to the Bay of Quinte Seed Growers' Association.

Granted the usual annual sum of $50 to the Canadian National Institute for the Blind.

Took no action on a membership request in the Association of Rural Municipalities saving $10.

Granted $25 to the Salvation Army for Women's Rescue Work, a new grant.

Took no action on membership in the Ontario School Trustees' and Ratepayers' Association, saving $5.

Refused to join the Association of Managers of Homes for the Aged and Infirm.

Granted $150 to the Kawartha District and Haliburton Highlands Tourist Association, the same as last year.

Refused to give a grant to the Peterborough County Plowmen's Association. Grant last year was $100.

Gave Peterborough Industrial Exhibition a grant of $500, the same as 1938.

Gave the usual grant of $150 to each of the northern municipalities to be used for municipal purposes.

Set the road rate for 1939 at 2.7 mills, the same as last year.

Placed $5,500 in the estimates for county bridges, the same as before.

Asked the City of Peterborough to set aside $10,000 to be used for Suburban Road purposes.

Asked the Suburban Road Commission to take over the Sixth Line from Keene north to No. 7, a mile of road from Douro Church to the Warsaw Road, the Middle Line of Smith, and the short stretch of road between Highway 28 and the Nassau Bridge.

Re-appointed Dr. J. A. Morgan as gaol surgeon at a salary of $200 a year.

Re-appointed Rae Williams of Havelock to audit the 1938 accounts.

Re-appointed H. D. Coons of Smith an auditor.

Appointed Mark Burnham as county member on the Peterborough Board of Education for 1939.

Named Reeve W. A. Anderson and Reeve Scriver as delegates to the Convention of Ontario Association of Rural Municipalities.

Named W. A. Anderson as delegate to attend the convention of the Ontario Educational Association, and decided to pay the $5 membership fee.

Appointed E. T. Buck of Norwood, county member on the Norwood High School Board for one year.

Appointed B. Q. Dench of Lakefield, county member on the Lakefield High School Board for one year.

Appointed Ernest Spencer of Havelock, county member on the Havelock High School Board for one year.

Decided that all grants for county fairs such as Norwood, Lakefield, and others would be the same as in 1938.

Extended a vote of thanks to Alex Elliott, M.P.P. for his efforts and success in getting fish hatchery under way at Deer River, and similar expressions of appreciation to Duffus, M.P.

Electric REFRIGERATION Service
JOHNSTON'S
George at McDonnel St. Ph. 2123

Gets Twenty Days For Church Theft

Orville McCall pleaded guilty in police court this morning to the theft of a sum of money from St. Peter's Cathedral and was sentenced by Magistrate O. A. Langley, K.C., to twenty days in gaol.

"This semes to be the most despicable form of theft," said the Magistarte, "robbing God's poor."

It was explained that the box McCall had taken was not the poor box but another receptacle for offerings.

"That is only a degree removed," remarked Magistrate Langley.

McCall said there was only ten cents in the box, including the nickel he had put in himself.

"I don't understand your case," commented the magistrate, and McCall added that he could not himself understand why he had taken the box.

William Bright Veterinary Dies Suddenly

Dr. William Henry Bright, 308 Stewart street, a member of the staff of the Federal Department of Agriculture and for the past years a resident of this city is dead here. Dr. Bright was one of the department's inspectors at the Canada Packers plant.

Born in Lambton county 60 years ago he was a graduate of the Ontario Vetinary College and after graduation he was in charge of a packing plant in Montreal. Later he was transferred to Toronto to the Swift company plant and on the amalgamation six years ago he was transferred to Peterborough.

Although not widely known in this city he was extremely well-known and a great favorite among the employees of the Canada Packers plant. He has been a member of the Department of Agriculture for 25 years.

A member of Trinity United church he is survived by four brothers, Robert of Sarnia, John of Detroit, Frank of Windsor and Samuel George of Cornwall, also three sisters, Mrs. E. Jardine and Mrs. M. Peacock of London and Mrs. S. Currah of Catnlachie, Ontario.

The funeral service will be held this Saturday evening at 7.30 at the Comstock Funeral Home with interment taking place in London.

Peterboro' Man Admits Fraud

SUDBURY, Ont., Jan. 21 (CP)—Facing sentence on five fraud charges in Sudbury, Howard Hunter, 26, surprised Sudbury city police court Friday by admitting he was connected with other frauds in Kirkland Lake.

The former Peterborough man announced he was willing to face the Kirkland Lake charges in Sudbury, thus eliminating the expense of taking him to Kirkland Lake for trial. Deputy-Chief Ed. Pyle of the Sudbury city police said he would get in touch with Kirkland Lake and arrange for other charges to be brought up here. Hunter was remanded until Monday when he will be sentenced on the five Sudbury charges.

Hunter was arrested after police alleged he tried to cash a forged cheque for $50 at the Nickel Range Hotel where he was a guest.

Describes Romance Of Canned Milk

The Romance of the Canned Milk Industry was told in iteresting form at the Friday Night Club by J. P. Coyle, vice-president of the Carnation Milk Co. of Toronto. Mr. Coyle gave the general history of the canning industry, with its first start 128 years ago when Nicholas Apparpart preserved fruits and meats in air tight glass containers.

Mr. Stewart, chairman of the board and founder of the company and still one of the hard workers, founded the business in 1899. At this time he was already 42 years old. He manufactured and peddled his product to the grocers himself, leaving it on approval when the grocers refused to take a chance on selling it.

The company now has a farm and raises its own cattle, and one of the best herds of Holstein in the world. The process removes 60 p.c. of the water present in milk and also homogenizes and irradiates it.

E. F. Mason introduced the speaker and Jack Couper moved a vote of thanks on behalf of the members. Bill Garner gave a three minute talk on Admiral Richard Byrd. H. L. Garner presided at the meeting.

STIRED OLD ECHOES.

The week's top note in local music was, probably, Cliff Hall's singing of "Take Me Up With You, Dearie," at the Holstein Club dinner. It was perhaps pre-war vintage, but Mr. Hall put it over in swing style, more or less, and its pleasant refrain is still going round and round.

The Rambling REPORTERS

POLITICAL BELIEFS DEFINED

Kiwanian Archie Gates is the authority for this definition of forms of political belief as given by R. A. Weaver at the 41st annual meeting of the Cleveland Citizen's League.

The story goes: "A peasant had six cows and the government took all of them from him. That's Communism.

"A peasant had six cows and the government took three of them. That's Socialism.

'A peasant had six cows and the government let him keep all six of them and let him feed and otherwise care for them, but took all of the milk and all of the calves. That's Fascism.

"A peasant had six cows and the government let nim keep all six of them, but made him pay the personal property tax, sales tax, excess profits tax, old age pensions tax, social security tax, federal tax, state tax, county tax, city tax, school tax, income tax, auto tax, gasoline tax, inheritance tax, carpet tax, dog tax, syntax (one of Archie's acquaintances believes that last one should be spelled with an 'i' instead of a 'y') and various other taxes until the peasant wondered whether or not he would be better off without the cows. That Democracy."—P.

Canadian Legion Notes

"A chields among ye takin' notes, and faith, he'll print them."—Burns.

The officers of Branch No. 52 wish to apologize to the members and friends who patronized the social evening on Wednesday and the euchre party on Thursday for the coldness of the hall which was due to a stoppage in the pipes, and to promise that the matter will be rectified before the next social evening on Wednesday of next week.

The members' cribbage tournament is hanging fire very badly and we would like the affair settled as soon as possible. Comrades Long and Bridger please take notice.

The carpet bowlers are about as usual and the poor old Legion rooster is beginning to have a very bedraggled appearance with the loss of so many tail feathers, but before long he will be perking up and crowing as loud as ever especially as the bowling floor has been levelled and sanded and now looks like a billiard table.

The billiard players have been much more active lately and the tables have been more in use than in some time especially for Russian pool. That is what the officers want to see, more use being made of the recreational facilities of the hall. The equipment is there for the members pleasure, so why not make use of them.

Sweden's merchant marine increased by 15 vessels last year.

Drug Store Open Sunday
PAYNE'S
Will Be the Drug Store Open All Day.

Howe Promises To Probe Radio Trouble

Replying to Alderman Dutton's complain about local radio reception, J. J. Duffus, M.P., write "I am requesting the minister to send a test car to Peterborough for an indefinite period, which I hope will result in very decided improvements.

The minister, Hon. C. D. Howe, also acknowledged the letter of protest, a copy of which was sent to Mr. Duffus. "As you are aware," he answered, "this department maintains special services which have for their purpose the elimination of interference. A permanent officer of this branch is located in Toronto and I have asked that he or one of his subordinates communicate with you."

In his letter Ald. Dutton complained that Hon. R. B. Bennett's speech last Monday night was made unintelligible here by some Mexican broadcast on the same wave length. "On every occasion when there is anything special the same condition prevails ,and in my opinion the Canadian Broadcasting Corporation ought to be relegated to oblivion... I feel that I am voicing the opinion of a great many people when I say it is a rank injustice to collect or even to charge a license fee for the type of reception we get. You have good programs, and they are spoiled. It is like getting milk from a good cow and then having the cow kick the pail over. Surely in a country like this and with the radio department costing what it does to operate, the Canadian public are entitled to more consideration than they are getting."

Case Is Adjourned

(Examiner Correspondence.)

CAMPBELLFORD, Jan. 21. — Charged with creating a disturbance Sanford Chard, Campbellford, entered a plea of not guilty when he appeared before Magistrate O. A. Langley in Police Court here on Friday. The accused was taken into custody by Chief Constable George Hardy on November 14 last when he was alleged to have created a disturbance in two business establishments on the west side of the town. The case was adjourned for one week.

REGINALD STEWART
EMINENT CANADIAN PIANIST
Collegiate Auditorium
Thurs., Jan. 26
Admission By Membership Ticket

R. J. GORING
Will Address
The Men's Forum
on
A Merchant's Views on Future Merchandising in Canada
Sunday, Jan. 22
LADIES WELCOME

War Is Proclaimed! Where? At The Full Gospel Pentecostal Church War Against Sin and Unrighteousness

NEITHER POLISH NOR BRAINS WILL BRING MEN TO CHRIST. BUT THE LOVE OF CHRIST AND THE SUPERNATURAL FIRE OF THE HOLY GHOST WILL.

DON'T FAIL TO HEAR

Mr. Thomas Miller, Sun., 11 a.m. - 7 p.m.

The Scotch evangelist of Toronto, beginning a great soul saving effort, Peterborough's greatest need.

A short musical program of 15 minutes will precede the evening service. Come early.

YOU WILL ENJOY THE LIVELY SINGING OF THE GOSPEL HYMNS, INTERMIXED WITH SPECIAL VOCAL AND MUSICAL NUMBERS.

Service every night at eight o'clock except Saturday.

PICTURE FRAMING

Our Annual Sale of picture frames and frame mouldings is now in effect.

FROM 10 TO 50% DISCOUNT

LOOK FOR THE RED-EDGE TAG SPECIALS IN THE CAMERA SHOP.

Beautiful Frames in Metal, Leather, Chrome and Wood at a fraction of their value.

NOW IS THE TIME TO HAVE YOUR PICTURES FRAMED.
This sale comes but once a year.

THE Roy STUDIO
140 Hunter St.

FICTION AND FEATURES

DEATH AT THE MANOR

By M. E. CORNE

READ THIS FIRST:

Elsie Ritter, a beauty shop operator, taking the place of her friend, Kitty, for a week in the private salon of Mrs. Horace Witherspoon, Sr., is disturbed by queer things she finds and odd people she meets at the Manor, the luxurious Witherspoon home. She finds her employer is an eccentric old woman with sadly misplaced vanity. She meets her granddaughter, Daphne; her daughter-in-law; Della Craig, an actress, who is a house guest, and the various servants of the household. Elsie overhears a violent argument between Daphne and her mother, during which the girl criticizes her grandmother.

(Now Go On With The Story)

CHAPTER EIGHT

"DID I STARTLE you?" A young man in riding breeches stuck his head inside the salon.

"Ye-es." I was shaking like a leaf. I inquired, idiotically, "Did you have an appointment?"

"What?" Then, getting the sense of my question, he threw back his head and roared with laughter.

His laughter did me good, it was so whole hearted and so healthy. "I haven't come to the beautifying stage—yet," he said. "I'm looking for Daffy Witherspoon. Is she hidden away in one of your little cages?" He cocked an inquiring eye toward the curtained booths.

I shook my head. "She left some time ago."

"Oh!" He was disappointed; he frowned. "Did she happen to say where she was going?"

"Sorry, she didn't say."

"Thanks." He smiled like a friendly puppy and withdrew. I was myself again. The strange young man had restored my good sense and my humor. I was a silly girl to let my fancy run away with me! This good mood lasted through my next appointment, which was well, for Glad, as Miss Gladys Westcott called herself, was the type to drive an operator crazy. She was the confiding type—why, oh, why, does this sort of female insist upon making a confessional of a beauty parlor—and she confided plenty! One of these days I think I will go into the blackmailing business just to teach a few of her kind to keep their mouths shut. Operators are human beings, with eyes and ears and a tongue that can wag, though you would think we were all deaf and dumb to hear some of our customers rave. What I have heard in my time would, if repeated, cause a bit of grief in more than one well-regulated family, believe you me.

Glad, it seemed, was from Georgia. Just a sweet southern miss with a lazy drawl and big brown eyes and a pink, pouting mouth. She was crazy about Daffy and about Rich and about Jeff Todington, who used to be Daffy's sweetheart until a count something-or-other came along.

I did not pay a whole lot of attention to her chatter until she touched upon something that solved a part of the morning's mystery.

"I'm just dying of excitement!" she said, making eyes at herself in the mirror. "You know, I'm practically Daffy's best friend, and I'm sure to be maid of honor at the wedding, don't you think?"

"The wedding?"

"Oh, didn't you know? Well, I guess it is supposed to be a secret, but everybody knows about the engagement being announced at the ball tonight. It's just too thrilling!"

"Miss Daphne's engagement?" Curiosity, my besetting sin, got the better of me.

"Uh-huh! To Count Orsini, you know. Simply too divine! I nearly passed right out of the picture when he kissed my hand! I mean I really did!"

So that was the meaning of all the excitement. That was the reason why old Mrs. Witherspoon wished to look so grand. And that was why—but surely the conversation I had overheard between Daphne and her mother had nothing to do with her engagement! Unless—unless—and it did not bear thinking about—unless Daphne did not want to marry her count!

"Is he a tall, tanned man with gray eyes?" I demanded.

"Gracious me, no! That's Jeff Todington. The count is just about the most romantic looking man I ever did see! Dark—and, well, just too romantic!"

✧ ✧ ✧

All during luncheon, which I ate from a tray in my room, I could not get that engagement business off my mind. I was so preoccupied trying to figure the whole thing out that when I left my room to return to the salon—I went the long way to stretch my legs—I bumped smack into someone passing in the opposite direction.

"So sorry," I gasped and looked into the face of a man who had a monocle dangling from one eye. "I was thinking of something else—" I stammered and laughed nervously. The man was ogling me in a maner that I particularly dislike.

"But eet ees I who am sorry!" His lips parted in a flashing smile. He was the sort of man I detest, smooth and oily and ever willing to flirt with a pretty girl. "I hurt your head, no?" He raised his fingers to my forehead and I wriggled uncomfortably.

"You didn't hurt me at all," I said rudely and side-stepped around him.

"No need to hurry away, my leetle one!" He caught my arm and pulled me toward him. "I—"

But I did not wait to hear the rest of his flowery speech. I wrenched my arm from his grasp and fled on down the corridor. If that were Daphne's count, and I very much feared it was, I did not blame her for being desperate.

The afternoon passed quickly. At two-thirty I gave Miss Tericia (Toots) Lemoine a shampoo and a golden-glint rinse and a rose-leaf facial. She was a hard-eyed baby, with a knowing look in her pale blue eyes, and her yellow hair was the color of plated gold. I could not place her as a member of the Manor house party. She looked as if she would be more at home in a night club or the front row of a Broadway girl show. She did not talk much, which was a relief, and she tipped me fifty cents when she left.

At four o'clock, Miss Henrietta Willoughston, Mrs. Witherspoon's maiden sister, came in for a manicure. She so closely resembled the caricature of an old-fashioned lady being an old-fashioned lady that it was all I could do to keep my face straight. She was little and skinny and wore a long black dress that hugged her neck above and swept the ground below. She must have been a year or two younger than her sister, but she had the same beady, black eyes and restless air.

Right away she started to talk a blue streak. From the things she said I gathered she was not all there in the upper story. She would start a sentence and never finish it. After awhile she got off on religion, so I just let her rave while I trimmed and filed. Poor soul, maybe she did not often have an audience!

"This house is cursed!" she croaked, "cursed!" She leaned far across the table, and her eyes looked so wild I began to get scared. "The Lord will strike! He will be avenged!"

"Natural polish?" I quavered, moving as far from her as possible.

"They shall all perish from the earth!" She ignored my query. Her voice died to a hoarse whisper. "Doomed!" she said. "Doomed!"

"Of course." I decided to humor her. "Now let's have the left hand."

"My sister is a sinner!" She jerked her hand from mine and waved a bony forefinger beneath my nose. "Her face is white and her heart is black! She is doomed! Wait—wait, and you shall see!"

Well, just as I was beginning to feel the hair on my arms standing on end, the old girl jumped to her feet and made for the door.

"Vanity, vanity!" she shrieked. "Death and destruction! They are doomed!"

I sat rooted to my chair. Miss Henrietta, with partially manicured hands out-thrust, dashed madly into the lobby and out the front door.

Perspiration bathed my body, and great beads of sweat dropped from my forehead and splashed upon the table. It was some minutes before I found the strength to move.

(To Be Continued)

The Examiner Fashion Service

A charmingly simple afternoon dress is moulded in new chic with its "lifted" waistline....has the vee neck which is such a grand foil for costume jewellery and corsage flowers....the neck with or without the demure rolled collar. The slender skirts hugs the hips and flares out at the hem in such a flattering manner....is seamed right down the front to give pleasing height to your figure. Make it of thrilling new colored monotone crepe silk....of becoming black....or of a print crepe silk with a tropic brilliance....for under-coat in town or for southern wear. It will lend glamor to your winter wardrobe—stretch your budget....you'll wear it right on through spring. Cut it out and, hey presto! It's finished. The brief sleeves cut in one with the bodice. See illustrated diagram how utterly easy it is to sew it.

Style No. 3033 is designed for sizes 16, 18, 20 years, 34, 36, 38, 40, 42, 44, 46, 48 and 50-inches bust. Size 36 requires 3 yards of 39-inch material with ⅝ yard of 35-inch contrasting.

The Examiner,
Please order for me:
Pattern number.....
Size .....
My Name .....
Address .....
.....
I enclose 15c for postage

British Airways have been awarded a government subsidy of $580,000 a year to operate a 200-mile-an-hour non-stop passenger and mail service between London and Lisbon, Portugal.

DOROTHY DIX

DEAR DOROTHY DIX—The pioneer wife drove a wagon through a wilderness, felled trees, hewed timber, plowed oxen and did other other work side by side with her man before there were office jobs for women. That was her way of being a helpmate to her husband. The modern wife's way of being a helpmate is to hold a position and aid her husband financially. Cold cash instead of hard physical labor is her contribution to the family upkeep. Or it should be. So why should a girl who has a job before she marries expect to give it up after marriage? If I were rearing a daughter in this day, I would teach her that her modern husband will expect as much assistance from her in the modern way as the pioneer husband did from his wife in pioneer times. This would save much friction in marriage.

MIDDLE-AGED.

ANSWER:

Virtually every woman who gets married does so with a heartfelt desire to be a helpmate to her husband, but how best to do it is a question that is not solved by the simple expedient of her contributing her share of the bacon.

The problem is complicated by the fact that when men marry they do not marry to get a business partner but a homemaker. There are mighty few women who can hold down both jobs; who have the health, strength and the energy to work all day in a store or office and then clean up a house and get dinner. To say nothing of having babies and rearing a family as a sideline.

Unfortunately, in marriage it is conditions and not theories that confront a couple. And, still more unfortunately, husbands and wives are both human beings, with human limitations and weaknesses, instead of being pinfeathered angels. It happens that comfortable homes and good meals are not conjured out of the air, but made by long, hard labor. So a wife's contribution to the family exchequer doesn't compensate a man for being set down to can-opener dinners and for her always being nervous and tired and with a temper that is set on a hair-trigger.

And how else can a woman be who is always overworked; who has to jump up at the first jingle of the alarm clock and rush through getting a tasty and nourishing breakfast in order to punch the time clock at her office; who has to work under pressure all day and then hustle home by way of the butcher and the grocer to buy the food for dinner and then stew over the stove while she cooks the evening meal when she is so tired she feels like dropping; who comes to the end of a perfect day mopping up the bathroom after she has cleaned up the balance of the house?

Of course, necessity knows no law, and when a man cannot earn enough to support his family, why, then the wife must put her shoulder to the wheels, too, and go back to her old job if she can. But, as a general thing, the best way a woman can help her husband is by making him a pleasant and happy home and bucking him up to do the best that is in him to do.

• • • • • • •

DEAR DOROTHY DIX—We have just moved from a part of the city in which I have lived for fifteen years to a furnished apartment downtown so my husband can be near his business. I hate this part of the town and cannot get used to it. I work in a lawyer's office and get home forty-five minutes before my husband. Have dinner ready for him and I do the housework and the washing, and I am perfectly willing to do this humble job, but I must have a home that I enjoy doing things in. I want my own things. I cannot take the interest in some one else's furniture that I would in my own. Don't you think my husband should see my point of view? Which is the more important, his saving twenty-five minutes' difference in a street car or a pleasant apartment and neighborhood for me? MRS. J. A. W.

ANSWER:

Inasmuch as a woman is in the home so much more than a man is, and because the little things are more important to her than to a man, I think that she should have the say-so about the home, the decorations and the furniture—within reason, of course.

A man is foolish when he does not yield to his wife in these matters, because a contented wife is so much easier to get along with than a discontented one, and because he can save himself such an endless amount of nagging if he will let her pick out the house she wants to live in and the kind of wallpaper she prefers for the living room. So I think your husband will sidestep a lot of trouble if he will just shrug his shoulders and go back to the place that you have picked out.

But, my dear young bride, you are making a very great mistake in beginning your married life in not trying to adapt yourself to your husband, and by being so wedded to one particular spot that you cannot be happy away from it. Thousands of women wreck their husbands' careers by refusing to leave Mother and the girls, or Squedunk, where they were brought up and know everybody, to go with them where their fortune calls.

• • • • • • •

DEAR MISS DIX—I am a married man with a family, but for five years I have had an affair with my secretary. She has been a good and loyal helpmate to me in my business and very discreet about our relations, but she has lost her health and I have lost my taste for her and now wish to be rid of her and live for my children, who are now grown up. But here is my trouble: She wants me to give her enough money to go away and try to regain her health and perhaps marry. She lost her boy friend on account of me. She threatens to tell my family about me if I don't give it to her. She says that if I will give her the money she will not bother me any more, and I know she will keep her word. I could well afford to pay her, but isn't there some law to prevent her from hurting me and my family? There should be. Please advise me and give me your opinion on all of this. MAN IN TROUBLE.

ANSWER:

Well, I'll nominate you for the meanest man's medal. You betray your wife and then your mistress and you feel that you should go scot free.

You take a young girl's life and break it. You smirch her so that the man she is engaged to marry will not have her for a wife. You accept the love and loyalty and the labor of a woman who serves you faithfully, and then when through work and heartbreak and anxiety her health breaks down, although you are rich, you want to kick her out without a penny. How can you bear to look yourself in the face? DOROTHY DIX.

Copyright Ledger Syndicate.

The Examiner Home Service

Wake Up and Ski! Learn Popular Sport

Thrills in Downhill Run

"Can I learn to ski," asks Alice-sit-by-the-fire, "as my popular friends do?" The answer's Yes. Anybody can learn. Dress warmly and lightly, get the right fixings—and have fun from the start.

First of the big thrills is the downhill run. Start on a gentle slope. Keep to an average speed with medium crouch position. Chin, knees, and toes in a straight line; knees bent, weight forward. Swing poles backward and outward! Relax!

Skim around to your friends with a stem turn. Put weight on left ski (diagram shows solid white line for ski getting weight); swing right heel outward. To turn, shift weight to right ski until both skis are parallel.

Get a good start with our 32-page booklet. Explains and diagrams skiing on level, downhill, turning, climbing, braking. How to select skis, bindings, boots. Tips on ice skating, hockey, winter carnivals.

Send 15c in coins or stamps for your copy of SELF-INSTRUCTION IN SKIING AND AND OTHER WINTER SPORTS to Examiner, Home Service, Peterborough. Be sure to write plainly your NAME, ADDRESS, and the NAME of booklet.

The Stars Say . . .

By GENEVIEVE KEMBLE

For Sunday, January 22.

Sunday's horoscope is not a particularly auspicious one, holding forebodings of rather unhappy and regrettable circumstances, which may have immediate effect on the private life as well as the physical condition. There may be excitement, irritable or tempestuous conduct, followed by a break in an intimate relation, unless there is determination to sidetrack eccentric indulgences.

Those whose birthday it is are at the brink of a year of unhappiness, disruption and disturbance unless they exercise sound judgment and tact and refrain from erratic or peculiar actions in their most cherished relationships. This might have serious reaction on the nervous or physical wellbeing.

A child born on this day may be personality contributory to fulfill-tempestuous as well as violent and self-indulgent. However, it may enjoy some of "the eccentricities of genius."

For Monday, January 23.

Monday's astrological forecast is a very propitious one, with much promise of expanding business and financial conditions, enhanced personal and social popularity and prestige. It is a time for reaching for high goals, with assurance of attainment, with the recognition and friendly aid from superiors or those in high station.

Those whose birthday it is may feel assured of a prosperous and progressive year, with superiors, employers, or those in high places ready to assist with generosity and friendly interest. It is a time for reaching out for well-planned objectives and high personal aspirations.

A child born on this day will be well endowed for success and advanced position, having a fine mind, worthy aspirations and the winning personality contributory to fulfillment of advanced ideals in life.

GOODNIGHT STORY

By MAX TRELL

"Mr. Punch, are you very smart?" Hanid and Knarf asked their old friend the other night. He was sitting on the steps of the little Show-House (for Mr. Punch was really an actor, you know, and appeared in puppet-shows for the amusement of the children whenever they pulled the strings attached to his arms and legs) where he lived with his wife Judy.

Mr. Punch smiled. "Am I smart? Of course! Everyone knows I am. I don't want to boast," he added, glancing sidewise at Judy who was knitting quietly on the steps near him, "but folks say I can answer any question in the world."

Mr. Punch couldn't answer.

"Humph!" said Judy. But she went right on knitting.

"There are a lot of questions we'd like you to answer," said Hanid.

"They're very hard questions, too," said Knarf.

"The harder the better," answered Mr. Punch. "Let me have them. I'll answer them in one-two-three."

"Well," said Hanid. "We'd like to know what happens to the light of a candle when it goes out?"

"It—ha-ha — it just goes out. That's simple, isn't it?"

"But where does it go out to?" asked Knarf.

"It—er, I mean—let's come back to that question a little later. It's too simple to bother about now. Ask me a harder one."

"Humph!" said Judy again.

"All right," said Knarf. "Answer this question: Why can't we see the wind?"

"Because — because — oh! that's much too simple for me," he suddenly said. "Everyone knows why the wind can't be seen. I don't think I ought to bother answering such simple questions. Ask me something really, really hard."

"Humph!" said Judy, all at once putting down her knitting and looking Mr. Punch square in the eye. "I'll ask you a really hard question."

"Why—please do—my dear," Mr. Punch said nervously.

"Why do you think you can answer any question in the world when it's as plain as the nose on your face that you can't? Answer me that!"

And I'm sorry to say that Mr. Punch couldn't answer that one either. Isn't that a shame?

(Copyright, 1939, by King Features Syndicate, Inc.)

Betty Raps Coogan's Many Errors But Will Return—If He Asks Her

HOLLYWOOD, Jan. 21—(AP).—Actress Betty Grable took time out today from her business of looking fetching to deny that her separation from Jackie Coogan was her idea and to cite him for several little "errors."

In the first place, she said with emphasis, "Jackie suggested the separation 'until we get things ironed out.' I didn't. I'd go back to him in a minute—if he'd ask me."

People have been saying, Betty said, that she left Jack because he didnt have any money and that she wouldn't live with him until (and if) he gets the money he believes his mother and stepfather, Arthur Bernstein owe him. Jackie is suing the Bernsteins for an accounting of the fortune he earned as a child star of the silent films.

"Such silly talk!" exclaimed Betty. "The lease expired on our house. I thought we ought to move to a smaller place, or live with my mother. The first thing I knew, Jackie was selling the furniture. And all my stuff was moved out. Then he said he was going to San Francisco to see about an act. But he didn't ask me to go with him.

The Lawyer's Idea?

"I don't understand why Jackie hasn't said something to defend me. I still love him and he knows it. Maybe he moved out to get sympathy. Maybe it was his lawyers idea."

Even though the shapely Miss Grable insists she still loves her husband who moved out early this month, she couldn't resist mentioning his shortcomings.

She thought it was terrible for him to stay in bed all morning when he should have been looking for some kind of job.

Nor did she like the way he used the money from sale of her furniture to buy a new car.

"I still love him and I'll go back to him whenever he asks me. But I won't chase him."

"The Kid" wanted to go dancing with his wife last night. But Betty couldnt stay up late because she has to be up so early for a picture she is making with Jack Benny.

"If I don't have to work Saturday," Betty promised, "maybe Ill give him a date tonight."

LAKEFIELD

Mr. Homer Hamilton of Sperling, Man., is at present visiting with his aunt, Miss Bella Hamilton at Lakefield.

Reeve Gordon Scriver is in Peterborough this week attending the January session of the Peterborough County Council.

Lakefield's intermediate 'B' O.H.A. team meets Newmarket in the Lakefield rink at 8.30 p.m. Saturday next, January 21. The local lads defeated Newmarket in Newmarket a week ago and it will be interesting to see what the Saturday night game will bring forth.

Friends of Mr. T. Sullivan will be sorry to hear that he was removed to St. Joseph's Hospital, Peterborough, on Wednesday of this week.

Rev. G. F. Kelly is in Lindsay this week where he is giving a special course of instruction on "Recreation."

The Young People's executive of Peterborough Presbytery will conduct the evening service in Lakefield United church on Sunday next, January 22, when a candle-lighting service in connection with the local Y.P.U., will be held.

OUR BOARDING HOUSE —with Major Hoople

SCOTT'S SCRAP BOOK —By R. J. Scott

Copr. 1939, King Features Syndicate, Inc., World rights reserved.

PERSONAL AND SOCIAL

Miss Thelma Butler of Cobourg is visiting with friends in Peterborough and Toronto.

✧ ✧ ✧

Mrs. A. E. Morrison of Wolfe street is visiting in Toronto with her daughter, Mrs. R. H. Bate.

✧ ✧ ✧

Mrs. Spiro Zakos (formerly Miss Sophie Yeotes) is observing a birthday anniversary to-day.

✧ ✧ ✧

Mr. and Mrs. Albert Jones of 546 Stewart Street are observing a twentieth wedding anniversary on Sunday, January 22.

✧ ✧ ✧

Mrs. Walter Nugent of 774 Water street is convalescing in Nicholls Hospital following a recent operation.

✧ ✧ ✧

Mr. and Mrs. Michael English, 228 Carlisle Avenue, celebrate their thirty-first wedding anniversary today.

✧ ✧ ✧

Congratulations are extended to Mrs. Thomas Needham of 5 Grandview avenue, who celebrates a birthday anniversary on Sunday.

✧ ✧ ✧

Mrs. E. H. Dutton of Toronto is visiting in the city with her daughter, Mrs. H. C. Huffman of Monaghan Road, and her son, Mr. R. A. Dutton, McDonnel street.

✧ ✧ ✧

Miss Lilah Ruiter, who has been spending several weeks in the city with her father, Mr. E. J. Ruiter, 553 Gilmour street, is returning to Cowansville, Quebec, on Sunday.

✧ ✧ ✧

Friends of Miss Evelyn McGee learn with regret that she is a patient inNicholls Hospital. Miss McGee broke both bones in her leg in an accident while skating.

✧ ✧ ✧

Mr. and Mrs. Fred Baldock of Norwood have announced the engagement of their second eldest daughter, Frances Marion, to Gerald Trumble of Gunter, Ont. The marriage will take place the last of this month.

✧ ✧ ✧

Mr. Victor Gallon of Windsor was the guest of honor at a dinner given by Mr. and Mrs. P. H. Bowlsby, and at a bridge given by Mrs. Edward Mapes before leaving for Peterborough on Monday to join her husband, who has been here for some time. Mr. and Mrs. Gallon plan to take up residence in this city.

✧ ✧ ✧

Mr. and Mrs. W. J. Conway of Albert street were given a delightful surprise party on Thursday evening when a number of friends and relatives from Lindsay, Bobcaygeon, Ennismore and Peterborough called to offer hearty congratulations and good wishes on the anniversary of their thirtieth wedding anniversary. Old time dances were enjoyed, and were performed with outstanding skill by Mr. and Mrs. M. Foley of Ennismore; W. Grieves, Tereasa Conway and Evelyn St. Thomas. Music for the dancing was played by M. Connors and Edward O'Donnell of Lindsay, and Jack Conway of Peterborough. Mr. and Mrs. Conway were the recipients, also, of many lovely gifts.

✧ ✧ ✧

Friday Night Amateur Contest Well Attended

St. Alphonsus Lyceum was well filled Friday evening for the popular Friday night Amateur Contest, with Rev. Dr. P. J. Kelly as chairman. Miss Bernice Flynn was the accompanist for the musical numbers.

Those taking part included: Thomas Tobin, violin; Holly Dwyer, song; Cecilia Connelly, tap dance; Bernard Traviss, guitar solo; Billie Dwyer, song; Jim Gosselin, song and dance; Jean DeMaio, song; Billie and Holly Dwyer, duet; Phyllis Schiarizza, song; Eric Bascianno; song; George Downer, tap dance; Helen Clementi, song; Lillian Harris, song and dance; Mary Whitehead, dance; Margaret Jordan, song; Victor Cremasco, song; Bertha and Leitha Martin, dance; Shirley Garner and Kenny Simmons, song and dance, accompanied by Margaret Hickson; Audrey Smith, song; Angelina DeCarlo, song and dance; Barbara Young, song.

Prizes were won by Holly and Billy Dwyer; Shirley Garner and Kenny Simmons; Helen Clementi; Eric Bascianno; Jim Gosselin; Angelina DeCarlo; Phyllis Schiarizza; Victor Cremasco; Bertha and Leitha Martin; George Downer, Margaret Jordan.

✧ ✧ ✧

Young People Attend Lindsay School

Over 75 delegates are in Lindsay for the third annual winter school, and representatives are attending from Peterborough, Lindsay and Oshawa Presbyteries of the United Church of Canada. The gathering is being held in Cambridge Street United Chruch.

Opening on Monday morning the delegates participated in the first of the daily devotional periods which are being conducted by Rev. J. McLachlan of Seagrave following which Bible Study courses were led by Rev. H. Mackey of Enniskillen, on "How To Understand the Gospels"; Rev. G. Maxwell, on "The Work and Teachings of the Prophets"; and Rev. M. A. Bury on "Christian Life In a Changing World"; followed by three Method Courses led by Rev. W. C. Smith, Courtice, Rev. G. Kelly, Lakefield and Rev. J. McLachlan of Seagrave in addition to daily recreational periods led by Rev. Mr. Kelly.

On Monday evening an official welcome was extended to the delegates by L. M. Frost, K.C., M.P.P., following which Rev. Roy Rickard, M.R.E., of Colborne, addressed the meeting on the timely subject, "The Youth of Today and the World of Tomorrow."

On Tuesday the same schedule was followed in the morning and afternoon while the evening session was designated as dramatic night when Cambray Young People presented their well-known play, "For Pete's Sake."

Meals are being served at Cambridge St., and Queen St. Churches on Tuesday and Wednesday and on Thursday and Friday respectively.

✧ ✧ ✧

February Bride-elect Is Honored At Shower

In honor of Miss Mary Pirie, bride-elect of February, Miss Muriel Byers and Miss Doris Tremain entertained jointly at a nicely-arranged pantry shower at Miss Tremain's home on Parkhill Road Thursday evening.

Green and orchid were the colors used to deck the basket in which gifts were presented to Miss Pirie. After a happy evening of games and contests, dainty refrshments were served by the hostesses, assisted by Mrs. Tremain and Mrs. C. Gallagher.

Guests included: Mrs. H. Tremain, Mrs. C. Gallagher, Miss Muriel Byers, Miss Doris Tremain, Miss Ruth Tremain, Miss Margaret Emmerson, Miss Gwen Parnall, Miss Margaret Wyllie, Miss Joyce Gallagher, Miss Audry Baker, Miss Florie MacBride, Miss Aileen Sisson, Miss Mary Pirie.

✧ ✧ ✧

Bonner—Clarke

FRASERVILLE, Jan. 21.—A very quiet but pretty wedding was solemnized in Toronto on January 11 when Bonna Bell Patricia, eldest daughter of Mr. and Mrs. Alex Clarke, Fraserville, became the bride of Arnold Bonner, son of Mr. and Mrs. George Bonner of Millbrook.

The bride was becomingly attired in blue velvet dress and hat with navy accessories. The bride also wore the gift of the bridegroom, a beautiful wrist watch.

Following the ceremony Mr. and Mrs. Bonner spent a short honeymoon in Toronto and points west. They will reside near Millbrook.

We Noticed

....And now we are told that the brushed-up high "Swanky Scrubwoman" type of coiffure will become extinct, and freakish or extreme hair styles will not be popular after this Winter. Instead, and I'm sure you'll greet the news with cheers, there will be a classically simple variation of the page-boy bob type with embellishment of brushed-up curls in front.

✧ ✧ ✧

...However, if this wimple business becomes as popular as style news would indicate, it looks as if we maidens needn't worry about our hair at all—during the reign of King Henry the Second, when wimples were first being worn, the glory of the hair was completely hidden underneath.

✧ ✧ ✧

....To dress a lady's hair for this period, history books tell us, the hair had to be brushed out and then divided into two parts, which were plaited and then brought round the crown of the head and fastened in front above the forehead, and the front pieces of hair neatly pushed back from the forehead to show a high brow. This was truly a very serious process, and the finished job left nary a wisp of hair to be seen.

✧ ✧ ✧

....Judging from the jaunty little hat models to which today's version of the wimple is attached, though, it would appear that hair will continue to be recognized as woman's crowning glory, and shining tresses are allowed to peep out beguilingly from the delicately colored scarfs with which the newest hats are draped.

Smart Ensembles for Outdoor Activities

Typical of the smart outfits the well-dressed girl is wearing at outdoor activities, such as skating and skiing, are those modelled ABOVE for you by Sonja Henie, the skating star of the films; Jo Ann Sayres, a screen newcomer, and an unidentified young lady snapped at the Rockefeller Plaza skating pond in New York. Miss Henie's ski suit has the military motif. The jacket is made of white fur trimmed with shining brass buttons. Prussian blue wool is used as a trim. The skating outfit is a two-piece mixed tweed with a gray background, a wider plaid of blue with flecks of various colors. The skirt is short and gored. The fitted jacket buttons to the throat. Miss Sayres' ski suit consists of gray gabardine pants and navy blue cotton coat with a warm inner lining of fleece. The lining proper is a gray blue and white checked gingham.

Mount Pleasant Couple Are 54 Years Married Today

(Examiner Correspondence.)

MOUNT PLEASANT, Jan. 21.—One of the most active men for his age in this entire district is Josiah Best, 82, who drives every day to his son's residence a half a mile away and assumes general oversight of the farm work. His son, Chester Best, is ill, and Josiah Best is helping him out, has only missed two days in the past two months.

Today Mr. and Mrs. Best are celebrating their 54th wedding anniversary. They have lived all their married life on the same farm, on Lot 13, Concession 1, Emily township. They are members of the United church—earlier of the Presbyterian—and are seldom absent from their pew during Sunday service. Their eldest son, Rev. Cecil A. Best, B.A., is pastor of the New United church

Mrs. Best, formerly Euphemia Ann Shield, is the daughter of the late Thomas Shield and Elizabeth Rutherford and is the only surving member of a family of five. Mr. Best is the son of the late Hamilton Best and Elizabeth Feir. He and his youngest brother, William Best of Omemee, are the only surviving members of a family of nine.

Mrs. Best, 78, is an active woman too, although she says her memory has not been the best since she became ill with measles three years ago and lay in a semi-conscious state for close to three weeks. However, she still has all her faculties, knits, crochets, makes shirts for her husband, and does all her own housework.

Both retain a keen memory of their younger days and can recount many an interesting story of the pioneer life of Emily and Cavan townships and the village of Mount Pleasant. Mr. Best remembers attending the dedication service held on the opening of the Methodist church in 1864, destroyed last Sunday by fire. Mrs. Best remembers hearing her parents say many times that her brother, the late Herbert Shield, was the first child to be baptised in the church.

Both claim that they have lived in the best age. They look on today and point to thousands on relief and say that in their day there was no such thing as relief, that every man had a job to do. They think this age is fast, reckless, and prefer to have lived in the quiet age that was theirs, having been able to build security and happiness for themselves.

Trent River

Miss Dora Tedford, Reg.N., has returned to Whitby after spending a week's holidays at the home of her parents, Mr. and Mrs. Joseph Tedford.

Mrs. Harry Dunford and daughters Joan and Beverly Ann have spent a week at the home of the former's parents, Mr. and Mrs. Joseph Tedford.

Mrs. Robert Jones of Havelock was a visitor with Mr. and Mrs. James Cook Wednesday and attended the euchre party in the evening given at "Glendower."

Born, at Nicholls Hospital, Peterborough, on Tuesday, January 3, to Mr. and Mrs. Harry Dunford, formerly Mary Tedford, a daughter, Beverly Ann.

Misses Evelyn and Jean Brown, daughters of Mr. and Mrs. Thomas W. Brown and Miss Hazel Waters of West Seymour, accompanied Rev. A. McLauchlin to Belleville on Wednesday to attend the three-days' training school sponsored by the United Church.

Miss Rena Chaplin is a visitor with friends at East Seymour.

George Vanvolkenburg left on Tuesday for Ottawa on a business trip.

The Seymour West Women's Institute met on Thursday afternoon at the home of Mrs. Robert McCulloch. Roll-call, "Little things that make home life beautiful." Mrs. Harry Watters gave a demonstration of wool cushions.

Mrs. H. H. McNicholl of Milton called on friends on Tuesday en route from attending the funeral of the late R. A. Linton of Campbellford.

JEWISH AID

VANCOUVER—(CP).— Vancouver Jewish women are helping to send Jewish children from Germany to Palestine. They have donated funds for the transfer of two children. It costs $350 to transfer a Jewish child from Germany to Palestine and maintain it for two years.

Millbrook Personals

Miss Helen Bannister of Peterborough, has been the guest of her sister, Mrs. W. R. Howard, this week.

Reeve W. E. Ball of Millbrook, Reeve Garnet T. Shield ,and Deputy-Reeve W. W. Brown of Cavan; Reeve Roy Whittington of South Monaghan, are in Cobourg this week attending the sessions of the inaugural meeting of the Counties Council.

Among those from Millbrook who motored to Cobourg on Tuesday evening to attend the inaugural session of the Counties Council, when Bert Reid of Clarke was elected Warden for 1939, were Councillors H. D. Bigelow, Art Jeffrey, Harold Cathcart; ex-Warden Percy Stinson; Township Clerk J. N. McGill; Constable E. C. Richards, T. W. McCamus, ex-Warden J. L. McCamus, and Municipal Clerk W. Charles Thorndyke.

F. C. Scott was in Toronto this week, attending the annual convention of the Furniture Dealers' Association of the province.

The many friends of Mr. F. W. Pendrie will regret to learn that he is still ill at his home, King street east, and unable to return to his business. A visit was made to the Standard Clinic, Peterborough, the early part of this week; his physician, Dr. M. H. Hobbs, accompanying him.

France is speeding its air mail.

Fifty-Four Years Married

Mr. and Mrs. Josiah Best, one of the best-known couples of the Mount Pleasant area who are today celebrating their fifty-fourth wedding anniversary. Mr. Best is 82 years old and Mrs. Best is 78.

World Trip Shown By Movie Camera

F. W. Moffatt of Toronto, who recently spent eight months rambling round the world with a moving picture camera tucked under his arm, thrilled an interested audience in St. Andrew's church Friday evening with an illustrated account of his adventures. Dr. R. K. Magee, who is also a movie camera enthusiast, assisted at the movie projector.

Temples and palaces of India, including Taj Mahal at Agra, the most beautiful building in the world, a celebrated mausoleum built entirely of white marble and cities and villages and other places that are sacred to Christians, including Damascus, Syria, Palestine and Jerusalem, were shown in their own natural coloring.

Following the lecture, which was sponsored by the St. Andrew's Women's Association, members of the Association served refreshments in the school room. The tea table was centred with spring flowers, and tea was poured by Mrs. V. Hamilton and Mrs. F. E. Johnston. Assistants included Mrs. M. T. Breckenridge, Mrs. F. L. Robinson, Mrs. A. Moir, Mrs. J. R. Marshall, Mrs. D. V. Ketchison, Mrs. Clarence Lang, Miss Elizabeth Scott, Mrs. L. M. Brooks, Mrs. J. K. Hughes.

Ladies' Auxiliary Y.M.C.A. Elect Officers for 1939

Election of officers was the outstanding business at the annual meeting of the Ladies' Auxiliary of the Y.M.C.A., held Friday afternoon in the Y.M.C.A. Board Room.

Mrs. G. H. Roper read the report of the nominating committee, and Mrs. F. E. Johnston took the chair for the election of officers as follows: Honorary President, Mrs. M. T. Breckenridge; president, Mrs. F. L. Robinson; first vice-president, Mrs. G. A. Borland; second vice-president, Mrs. W.R. Breyfogle; treasurer, Mrs. D. A. Loomis; house committee convener, Mrs. L. L. Ferguson; convener social committee, Mrs. G. H. Roper, convener flower committee, Mrs. G. Borland

An excellent report of the activities and expenditures of the Auxiliary during the year was given by Mrs D. A. Loomis, treasurer, and a report by the house committee convener, Mrs. J. R. Marshall, showed that a total of $154.65 had been used for linen room supplies and window drapes.

In her annual report, Mrs. W. R. Breyfogle, secretary, said that during the year of 1938 the Ladies' Auxiliary of the Y.M.C.A. held eight regular meetings with an average attendance of twelve, as well as two executive meetings, held at the home of the president. She reported the death of a faithful member, Mrs. G. A. Gillespie, who for many years served on the house committee. The flower committee, with Mrs. Borland as convener, had sent flowers to sick or bereaved members. The linen room was kept supplied and rooms renovated under the supervision of the house committee, as reported by the convener, Mrs. Marshall.

Twenty-five dollars was given to the boys' work commitee. This work had been explained very clearly by the boys' secertary, Mr. Cameron Gorrie. In March Rev. G. A. Easton gave the Auxiliary members an inspirational address, and in November Rev. M. C. Parr was heard.

To augment funds to carry on the the work, an afternoon bridge was held in March, a garden party at the home of Mrs. Barrie in June; a dinner bridge in October, and a fee tea at the home of Mrs. Charles Shaw.

The meeting was opened with devotional exercises conducted by Mrs. S. D. Carver. Mrs. F. L. Robinson, president, presided. A vote of appreciation to the president and officers for the excellent work accomplished during the year in the interests of the Y.M.C.A. auxiliary was moved by Mrs. H. Stenton.

$100,000 Gem Loss Laid to 2 Playboys

RIVERHEAD, N.Y., Jan. 21 — (A. P.). — An answer to thefts of $100,000 in gems was sought to-day by police as they questioned two young Manhattan men-about-town who were charged with grand larceny in connection with the theft of a $600 diamond bracelet from Mrs. Richard Berlin.

The two, arrested in New York and booked as Foster Joseph Blakeley-Brazeley, 27, who said he was a magazine writer and son of the wife of a wealthy steel man, and Edward Lawforth, 26, a broker, were brought here last night.

New York detectives said Blakeley Brazeley admitted taking the bracelet, owned by the former Muriel (Honey) Johnson, at a house party in 1934 at Southampton, Long Island.

The series of thefts about which police said they would question the pair included the loss in 1938 of $15,000 in jewels from the Southampton bathhouse locker of former Governor Alfred E. Smith; loss of $50,000 in jewellery last July from the home of Mrs. Orson Munn, a New York society leader, and disappearance of $35,000 in jewellery from the home of Luella Gear, actress, in 1937.

The detectives said Blakeley-Brazeley signed a statement admitting the theft of the bracelet and declaring he gave it to Lawforth, who pawned it for $300, splitting the proceeds with him.

Northern Ireland shipped over $6,000,000 worth of linen to the United States last year.

Do You Know?

A clothespin placed in each finger and thumb of doeskin gloves while they are drying will help to keep them in shape? When dry, rub between the fingers to soften them.

✧ ✧ ✧

Hard-shell clams can be opened readily if boiling water is poured over them and then allowed to stand for two or three minutes?

A good deodorizer for the bathroom is a bottle of lemon juice, left uncorked?

A yearly weeding out of worn-out kitchen utensils, basins, dippers and odds and ends will get rid of dust collectors and save extra work and valuable storage space?

Branch Notes

ST. LUKE'S BRANCH.

The regular meeting of St. Luke's A.Y.P.A. was held on Thursday evening, when the branch were the guests of Mr. and Mrs. DeLong, Parkhill Road. Those who wished to skate went to Jackson Park, while the remainder enjoyed cards and games. The branch decided to enter the district stunt night, arrangements being left to the dramatic committee.

Next week's meeting will be in charge of Mrs. Curtis, which means a good program.

A hearty vote of thanks was extended to Mr. and Mrs. DeLong for their hospitality and all went home about 11.30 p.m.

DISTRICT COUNCIL.

The first regular meeting of the new Peterborough District Council was held on Wednesday in St. George's Church, with the president, Miss Long, in the chair. The treasurer reported a very substantial balance on hand. The monthly representative reported fifty-six subscribers.

The annual stunt night will be held on Monday evening, February 6, in All Saints' Parish Hall at 8 p.m. All branches are expected to enter this contest. All entries are to be sent to Miss Hope, the secretary.

It was decided to have a contest for district yells and also to send a delegate to the Dominion conference in Vancouver, who will be selected at the next district meeting. The annual Lenten rally will be held in March.

Refreshments were served by St. George's, and Walter Howell moved the vote of thanks to the host branch.

Branch secretaries are requested to send the names of the officers to the District, Provincial and Dominion Councils.

Ladies' Aid Sponsor Successful Tea

A large number of callers lent their patronage yesterday afternoon to a delightful and successful tea given at the home of Mrs. (Dr.) W. B. Gordon, 166 Brock street, and sponsored by the Ladies' Aid of St. Paul's Presbyterian Church.

The hostess was assisted in receiving by Mrs. W. C. Steinkrauss, president of the Aid, and Mrs. A. T. Barr. Guests were ushered to the tea room by Mrs. R. Ross.

Tea was poured by Mrs. D. W. Clark, Mrs. H. Taylor, Mrs. W. H. Hill and Mrs. D. T. Diplock. The tea table was laid with a linen cutwork cloth, and centred with a particularly lovely arrangement of pink and blue carnations and baby's breath in a low silver bowl, flanked by ivory tapers in crystal candelabra. Mrs. W. Burrell was convener of the tea room, assisted by Mrs. D. S. Clark and Mrs. H. C. Sherwood.

Many delicious homemade jams, jellies, cookies and cakes of all kinds found a ready sale at the home-cooking table, which was convened by Mrs. F. Board and assisted by Mrs. A. E. Barrie.

Wife Preservers

When a man or woman buys a new suit, he or she can see if the tailoring is good by critically looking at the workmanship on the collars, lapels and shoulders.

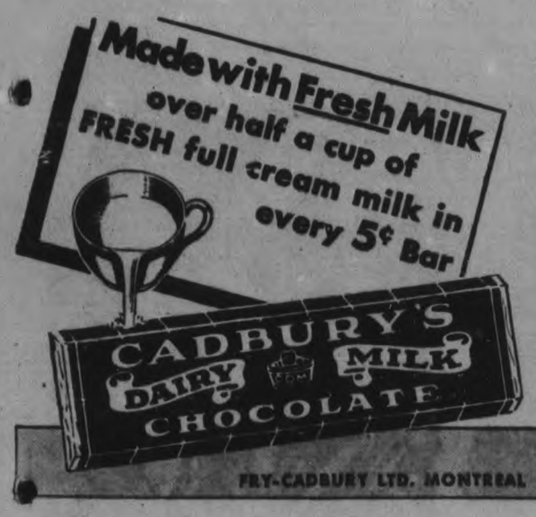

For Bad Winter Coughs, Mix This Remedy at Home

Quick Relief. Big Saving. So Easy. No Cooking.

This well known recipe is used by many thousands of housewives, because they have found that it gives them a much more dependable remedy for distressing winter coughs. It's so easy to mix—a child could do it.

From any druggist, get 2½ ounces of Pinex, a compound containing Norway Pine, in concentrated form, well known for its effect on throat membranes.

Then make a syrup by stirring two cups of granulated sugar and one cup of water a few moments, until dissolved. It's no trouble at all, and takes but a moment. No cooking needed.

Put the Pinex into a 16 oz. bottle and add your syrup. This gives you 16 ounces of cough remedy, unusually quick-acting and dependable, and you get four times as much cough medicine for your money. It never spoils, and is very pleasant—children love it.

You'll be surprised by the way it takes hold of severe coughs, giving quick, satisfying relief. It loosens the phlegm, soothes the irritated membranes, and helps clear the air passages. Money refunded if it doesn't please in every way.

That's what it amounts to when a woman tries to save money by buying a home washing machine.

The cost of the machine over a couple of years will give her laundry free.

What sense does it make to slave two years for nothing and have only a second hand washing machine for a reward?

"I Won't Hire Myself Out For Two Years and No Pay!"

TELEPHONE 353

Fanning's Steam Laundry

CHERNEY BROS.

February Sale Of Furniture

3-Pce. Walnut Bedroom Suite

A modern suite made of oriental walnut. This suite consists of bed, 5-drawer chiffonier and dresser with round mirrors .....

FEBRUARY SALE PRICE **47.50**

CHERNEY BROS.
HOME FURNISHERS
178-180 Hunter St. Phone 1233

EXAMINER CLASSIFIED ADS GET QUICK RESULTS FOR ADVERTISERS

HAVE YOUR AD IN BEFORE ONE O'CLOCK ANY DAY, AND ON SATURDAYS 10 O'CLOCK
WE ARE AT YOUR SERVICE AND WILL GLADLY HELP YOU WRITE YOUR AD. IF NECESSARY

Births
Marriages
In Memoriam
Cards of Thanks
Deaths

BORN

DORRINGTON. — At Nicholls Hospital, Friday, January 20, to Mr. and Mrs. Charlie Dorrington (nee Ruby Curtis), a son, Delbert Clinton.

DIED

CULLEN, Thomas J. — On Friday, January 20, Thomas J. Cullen, at his home, Lot 23, Concession 5 Smith (Lakefield Road), in his 88th year. Funeral Monday, January 23, at 2 p.m., from late residence, Lakefield. Dr. A. T. Barr officiating. Interment Little Lake Cemetery.

MORRELLI, Joseph.—Suddenly, on Thursday night, at his home 310 Louis street, Joseph Morrelli, Utilities Commission employee. Funeral will take place on Monday, January 23, from Duffus Funeral Parlors to St. Peter's Cathedral, at 8.45 for requiem mass, and to St. Peter's Cemetery for interment.

CARD OF THANKS

Mr. and Mrs. Robert Pollock desire to express their sincere thanks to their friends, staff and nurses of the Nicholls Hospital, also attending doctor for kindness and attention given to Mr. Pollock during his recent illness.

I wish to extend my sincere thanks to the ratepayers of Burleigh-Anstruther for their confidence in electing me Reeve for 1939. I assure you I will devote my whole time and energy in the interests of the ratepayers in both townships.—Norman Lean.

FLORISTS

THE PETERBOROUGH FLORAL CO. Flowers Delicately Arranged for All Occasions. 436 Water. 'Phone 1395. Nights 1688J

FUNERAL DIRECTORS

NORMAN J. L. NISBETT
Funeral Advisors and Directors
347 Charlotte Street. Telephone 88.

DUFFUS
FUNERAL SERVICE
Phones 1760—1173
Day and Night

Arthur Belleghem
Funeral Home
611 GEORGE STREET N.
MY LOW OVERHEAD
MEANS
LOW PRICES
Day and Night Service
Phone 2541J
No connection with Any Other Firm.

COMING EVENTS

First insertion, 20 words or less, minimum charge, 50c. Subsequent consecutive insertions, 40c per insertion. All over 20 words, 2c per extra word per insertion.

THE ANUUAL MEETING of the Board of Directors of Anson House will be held at the Home on Wednesday, January 25, at 3.30 p.m.

STOP! LOOK! LISTEN! Dancing at Harmony Hall, Douro, Tuesday, January 24. Music by Jack Grant and His Aces. Admission 35c.

U.F.O. INVITATION DANCE. Legion Hall, Wednesday, January 25, Moncrief's Orchestra. Admission: Gents, 50c; Ladies, 35c. Refreshments included.

HURRAH! To Paragon Hall, Tuesday, January 24. Hall open 7.30; games start 8.30. Enjoy the evening with Euchre and Goodwill.

CONSERVATIVE DANCE, Legion Hall, Peterborough, Friday, February 3. Mose Yokom's 7-Piece Orchestra. All Conservatives and their friends welcome. No admission. Euchre, Bridge, Refreshments. Keep this date open. Peterborough County Conservative Association. Gordon K. Fraser, President; W. R. Philp, Secretary.

EUCHRE.—Saturday and Monday evening, Columbus Hall, Simcoe Street. Good prizes. Everybody welcome. Come, bring a friend.

WOMEN'S HOSPITAL AUXILIARY will hold a Tea and Sale of Home Cooking from 3.30 to 6 on February 2nd, at the home of Mrs. J. G. Wharry, 403 Monaghan road. Public cordially invited.

CALEDONIAN CLUB. — Burns' Banquet, Moose Hall, Wednesday, 25th, 7 p.m. Get tickets at Petrie Shoe Store before Monday evening; 50 cents.

Sell That Unnecessary Piece of Furniture Through a Classified Ad.

PERSONALS

MADAME ALICE OF TORONTO WILL be at 251 George Street Each Friday—10-10.

"KLEEREX" — HEALS SKIN AILments, Proved by hundreds from Coast to Coast to be unequalled for Eczema, Psoriasis, Impetigo, Boils, Pimples, Pemphigus, Erythema, etc. 50c, $1.00, $2.00. (Medium and Strong.) Recommended and sold by all Drug and Dept. Stores.

TRY THE THERMIQUE HEATERLESS Wave when others fail. All work guaranteed. Mrs. Bert Jones, 186 Prince. Telephone 735.

PRIVATE HOME KINDERGARTENS Pay We start you. The Canadian Kindergarten Institute, Toronto 10

Taxis

FOR YOUR TRIPS — CALL 2350. Drummond Taxi.

FOR SALE

4 Miscellaneous 4

BLACK SEAL MUFF, $1.50. HEAVY Brown Skirt and Blouse, size 46, $3.00. Heavy Dress, Tan, size 40, $1.50. Ice Skates with Boots, size 5½, $1.50. Telephone 2094.

APARTMENT SIZE PIANO, WALNUT, like new. Telephone 2284.

25 BUNDLES DRY CEDAR KINDLING, $1.00. Kingdon's Barrel Factory, Telephone 3230.

MAN'S HUDSON SEAL PEAK CAP; SET of Bridal Rose Dishes. Telephone 324.

STORAGE BATTERY (WILLARD), 13-Plate, One Hundred ~~Hour~~ almost new. New Pyrene Fire Extinguisher. Telephone 529J.

FOR SALE—USED TIRES, BATTERIES, Tubes, 30 x 5, 475 x 19, 700 x 20. Used Parts for Cars and Trucks. Batteries Charged and Rented. Also '26 Ford T Sedan and '29 Oldsmobile Sedan, cheap for cash. A. Martin, Telephone 444, Rose Avenue.

BARGAIN — 4-FOOT ELM, DELIVERed. 'Phone 695J.

BEAVERBOARD, MATCHED LUMBER, Joist two by four. Telephone 2097.

REMNANT SALE — USEFUL LENGTHS of Silks, Woollens, Cottons, at Half-Price. Uptown Silk Shoppe.

UPRIGHT PIANO, GOOD MAKE, EXcellent condition. Bargain. Fine's Furniture Store. 3475W.

REMNANT SALE OF DRESS MATERials—Quarter to Four-Yard Lengths. Uptown Silk Shoppe.

SPECIAL — 4-8-TUBE ELECTRIC CAbinet Radios, $15.00 each, Guaranteed. Terms: 10c per Day. Johnston's, George at McDonnel. Open Evenings.

FRIED CAKE GRULLERS — GOLDEN Brown, marvellous flavor. Dozen, Special, 20c. Jean Ruth Shoppe.

LAUNDRY STOVE. 'PHONE 756F.

HIGH-POWERED .22 RIFLE, WITH 4.10 Shotgun, barrel slightly used. Cheap for quick Sale. Write Box 162, Examiner.

MIXED HAY. J. HOAR. TELEPHONE 7 ring 3, Ennismore.

RAISIN BREAD — FILLED WITH LUScious Seedless Raisins. Special, Loaf 10c. Jean Ruth Shoppe.

G.M.C. 30, ½-TON TRUCK, OR EXchange for a Heavy Young Horse. Apply 328 Park Hill Road.

GENERAL ELECTRIC STOVE, USED one year. Cash. Telephone 3051J.

6 Fuel 6

DRY BODY HARDWOOD
Excellent Quality, for Furnace or Stove $5.00 Half-Cord, Cut.
Also Dry Slabwood, $2.50 Half-Cord, Cut.
'PHONE 4655.
THE PETERBOROUGH LUMBER CO., LTD.

TRY BAKER'S WOOD YARD — DRY Mixed Soft Wood $2.25 per ½-Cord Also Mixed Slabs, $2.50. 'Phone 676.

USED LUMBER.
Mixed Wood for Stove and Furnace, 10c per Bag. Free delivery. Tel. 697. Peterborough Metal.

MIXED HARD, LIMBS AND SLABS, $2.50 Half-Cord. H. H. Dinsdale, 'Phone 153, King Street.

COAL, COKE, AND WOOD—ALL HARDwood Limbs at $4.00 per Half-Cord, Cut. T. Fredenburg, Telephone 3414.

12" SLABS, $4.50 PER CORD. HARDwood, 12", $9.00. Telephone 2097.

BODY MAPLE, 4 MONTHS MATURED, half dried, 4' Lengths, $20.00 for 3-Cord Lots. Telephone Lakefield 181 ring 2.

7 Livestock and Poultry 7

WANTED — STORE HOGS, 40 TO 100 Pounds. Telephone 843M. or H. Wheeler, Box 805, Peterborough.

FOUR GRADE HOLSTEIN COWS, fresh milkers, TB tested recently; also a number of Pure-bred Berkshire Pigs. Apply M. McGinness, Omemee, on Highway.

TWO SPRINGER COWS, TB TESTED. Lou English, Hastings. Telephone 71 ring 4.

8 Real Estate 8

FOR SALE OR EXCHANGE—100-ACRE Farm, on Highway, good House and Barn, 10 Acres Brush—$3,000. 17 Acres, mile from City, Brick House and Barn, best of garden soil. Consider House on this. Many other good places in all parts for Sale, Exchange and Rent. F. E. Rutherford, 197 Brock Street.

CANADIAN LANDS
SEIZED AND SOLD FOR TAXES.
$ 58 Buys Small Island.
$ 88 Buys 13 Acres Lake Front.
$108 Buys 20 Acres Lake Front.
$135 Buys 200 Acres with Stream.
$171 Buys ½ Mile River Front.
Our 22nd Annual List, just issued in the form of a 20-page booklet, describes the above and many other choice properties offered at Tax Sale prices. The amount quoted is the full price asked, perfect title, no mortgage. Beautifully situated hunting and fishing camps where there is real sport; summer cottage sites; heavily wooded acreages. Now is the time to invest in Canada's minerals, forests and farms. Small monthly payments if desired. Don't delay, write to-day for free booklet with full explanation. Room 773,
TAX SALES SERVICE,
72 Queen Street W.,
Toronto, Ontario.

FOR SALE

DOWNIE ST., 6 Rooms, Brick . $1,800.00
MODERN 9-Room House, North-end, for Rooming House, central.
GILMOUR ST., 7 Rooms $3,500.00
J. A. Gibbs, 479 Stewart St. 3843.

BRICK 6 ROOMS, 3-PIECE BATH, furnace, large lot, garage $2,500
M. STOREY
374½ George Street. 'Phone 939.

70-FOOT LOT, GEORGE STREET, central. Cheap for cash.
A. E. THOMPSON
Real Estate and Insurance
Kresge Building. Telephone 536.

FOR SALE — TO CLOSE ESTATE — Fully Equipped, Established Merchant Tailoring Business. Write Box 553, Lakefield, Ontario.

9x Building Materials 9x

PETERBOROUGH METAL CO.
New and Used Lumber, Corrugated Roofing and Siding, Windows, Doors, Barn Posts, Sinks, Basins, Pipe, Fittings, Beltings, Bags.
Scrap Iron, Waste Paper
'Phone 697. Cor. Simcoe and Bethune.

TO RENT

11 Miscellaneous 1

HARWOOD — BLACKSMITH SHOP. Write Box 19, Harwood.

PREMISES, NO. 159 HUNTER STREET, heated, and suitable for either Store or Office. Possesion First of February. Apply 437 George Street.

11x Apartments for Rent 11x

BRIGHT, COSY TWO - ROOMED Apartment. Ground Floor, separate entrance. Furnished or Unfurnished, $10 month. Apply 181 Murray.

BRIGHT LOWER APARTMENT, FRONT and Back Verandah, full plumbing, 3 blocks North C.G.; reasonable rent; adults 293 Dalhousie. 273.

ATTRACTIVE APARTMENT, HEATED 203 Hunter West.

BRIGHT MODERN FIVE-ROOMED Heated Apartment, separate entrance. Adults. 190 London.

FURNISHED HEATED APARTMENT. 264 Hunter West.

SMALL APARTMENT, ALL CONVENIences. Telephone 3097W.

HEATED UNFURNISHED, SEPARATE entrance. 458 George.

SIX-ROOMED APARTMENT, 166½ Simcoe. Apply 166 Simcoe.

11xx Houses to Rent 11xx

FIVE ROOMS, DOWNSTAIRS, FULL bath, heated. Immediate possession. 24 Stewart. Telephone 1186J.

SIX-ROOMED HOUSE, 279 WESTCOTT. Telephone 3258J.

SMALL HOUSE, 236 McGILL STREET; reasonable rent. Apply 291 Rubidge.

HOUSES FOR RENT—LOWER APARTment, Gilmour; Six-Roomed House, Aylmer; Bungalow, Lansdowne.
A. E. THOMPSON
Real Estate and Insurance
Kresge Building. Telephone 536.

12 Rooms 12

ONE OR TWO UNFURNISHED ROOMS, Ground Floor. Telephone 1663M.

FURNISHED HEATED ROOM, $2.00 310 Maitland, Evenings.

NICE FURNISHED FRONT ROOM, Gentlemen only. 360 Stewart. Telephone 1838.

THREE HEATED ROOMS ON BATHroom Flat, Furnished if desired. Apply 593 Chamberlain.

WANTED

15 Miscellaneous 15

SUN-RAY LAMP, WITH SWIVEL TOP Telephone 2582M.

WOOD TO SAW. 'PHONE 444.

LIVE POULTRY — MARKET PRICE. M. Katz, 694W. 342 Stewart.

LIVE POULTRY — PAY HIGHEST Price. 'Phone 1728J. M. Florence.

USED FURNITURE. 'PHONE 1534J.

WOOD TO SAW. CLIFFORD SHANnon, 2338W.

LIVE POULTRY — SPECIAL PRICES This Week, Telephone 3475W. Glashman.

WOOD TO SAW. TELEPHONE 1372F.

OAT STRAW (BALED) WANTED. Telephone 2316.

CIRCULAR SAW, 38 OR 42 INCH DIAmeter. 'Telephone 278.

WANTED — ONE USED SET OF Encyclopaedia Britannica. Write Box 184, Examiner.

17-Help Wanted, Male or Female-17

WE HAVE HELPED HUNDREDS TO obtain positions as Letter Carriers, Postal Clerks, Customs Examiners, Clerks, and Stenographers, etc., and can help you. Write us for proof and free information. M C C Schools, Ltd., Toronto 10, Oldest in Canada.

18 Help Wanted, Female 18

GIRL FOR GENERAL HOUSEWORK Write Box 204, Examiner.

19 Help Wanted, Male 19

START THE YEAR RIGHT. GET INTO profitable Business selling Tea, Coffee, etc. Door to door. THIRTY-DAY TRIAL OFFER. No risks. FREE DETAILS. JITO PRODUCTS COMPANY, 1031 Dorchester East, Montreal.

SHOE SALESMAN FOR RETAIL STORE in Peterborough; promotion possible for aggressive worker; age 18 to 25; Chain Store experience preferred; Protestant. Write, stating age, experience and salary expected. Box 203, Examiner.

19x Agents Wanted 19x

CASH PAID WEEKLY FOR SELLING Red Tag Nursery Products, universally used—Thirteen hundred varieties. All year job, full or part time. Real sales help—fine samples. Dominion Nurseries, Montreal.

20 Employment Wanted 20

REFINED YOUNG LADY DESIRES Work in Store or Housework. Experienced. Telephone 242.

CANADIAN LEGION HAVE LISTS OF Competent Returned Men to Fill Temporary or Permanent Positions. Give the ex-Soldier a chance to wo for you. 'Phone 141.

WANTED

20 Employment Wanted 20

YOUNG LADY DESIRES HOUSEWORK Write Box 201, Examiner.

YOUNG LADY, ATTENDING BUSIness College, desires part time Employment in return for Room and Board. Write Box 202, Examiner.

21 Boarders Wanted 21

BOARDERS, CENTRAL. 1137W.

BOARDERS WANTED. 'PHONE 2608.

ROOM AND BOARD, 168 STEWART 1497J.

WHO CAN DO IT

22A Financial 22A

PERSONAL LOANS
For Any Useful Purpose Including Winter Expenses
ONE YEAR TO PAY
Apply to Nearest Branch of
THE CANADIAN BANK OF COMMERCE

MONTHLY DEPOSITS PROVIDE FOR REPAYMENT

If You Borrow	You Receive	You Deposit Monthly
$ 60	$ 55.87	$ 5
$ 108	$ 100.96	$ 9
$ 168	$ 157.36	$14
$ 216	$ 202.23	$18
$ 324	$ 303.25	$27
$ 540	$ 505.54	$45
$1068	$1000.86	$89

Other Amounts at Proportionate Rates

22f Miscellaneous 22f

Frozen Pipes Thawed by Electricity.
GOODFELLOW'S PLUMBING AND HEATING

DUSTLESS FLOOR SANDING. J. H. Vance, 773 Aylmer. 'Phone 1292.

FREE BATHROOM PAINTING OFFER. Guaranteed Paperhanging and Painting. McColl. 1663M.

Electric and Oxy-Acetylene WELDING
General Machine Work.
GOODWIN MACHINE TOOL COMPANY
'Phone 2593. 298 Edinburgh Street.

TONY PEPE
Ladies and Gentlemen:
WE REMODEL
IN THE LATEST STYLES.
CUSTOM TAILOR
179 Charlotte Street. Tel. 753.

EXPERT FLOOR POLISHING. 1714.

DUSTLESS FLOOR SANDING. 2648W. N. Graham.

GOODFELLOW'S PLUMBING AND HEATING
Pease Furnaces, and Repairs to All Makes.

23 Auto Repairs, Etc. 23

COAL OIL, 16c. DISTILLATE, 13½c Car and Tire Repair. Auto Parts and Accessories. Dawson Service Station 'Phone 1523.

25x Dressmaking 25x

E. MITCHELL, 593 HARVEY — Dress and Mantle Making, Alterations 'Phone 899W.

28 Moving and Storage 28

M. RAWLINSON, Limited
Established 53 Years.
Long Distance Moving and First-class Warehouse for Storing Household Effects.
610 YONGE STREET, Toronto.
Telephone Kingsdale 5125.

34 Radio Service 34

1939 PHILCO CAR RADIOS $39.95.
BROWN'S RADIO SERVICE 547 GEORGE STREET.

DOLLAR RADIO TUNE-UP
Repairs to All Makes of Radios.
GLEDHILL & HUGGINS
'PHONE 1772.

37 LOST 37

LADY'S BLACK LEATHER PURSE, IN Downtown district and Hunter East. Owner in great need of contents. Reward. Finder please Telephone 872M. 9 Cricket Place.

LADY'S BLACK SUEDE PURSE, ON McGill Street, between Park and St. George's Church. Telephone 2570W. Reward.

PROFESSIONAL

41 Accountant 41

EDWARD HUNTAGE — Chartered Accountant. Auditor. 419 George Street

44 Lawyers 44

HON. G. N. GORDON, K.C.
Law Office, 395-397 George Street.
Telephone 3300.

ALEXANDER L. ELLIOTT, K.C., M.P.P —Barrister, etc. Money to Loan. Interviews by Appointment. Telephone 3 - Office: 355 George Street, Kresge Building, Peterborough.

PECK, KERR, McELDERRY & BORBRIDGE—Barristers, Solicitors, Money to Loan. Offices 413-417 Water Street. Telephones 1950 and 1951. E. A. Peck, K.C., F. D. Kerr, K.C., V. J. McElderry K.C., E. F. Borbridge, B.A.

W. R. PHILP — Barrister, Solicitor, Notary Public. 385 Water Street. 'Phone 602.

PROFESSIONAL

44 Lawyers 44

JACOB LOW—Barrister, etc. Mortgage Loans. 219 Hunter Street W. 'Phone 2244. Nights 1027.

EMMETT F. SHEEHY — Bonded Attorney. Loans. 397 George Street.

W. B. GORDON
Barrister, Solicitor.
395 George Street.
Telephone 3300.

Medical

DR. G. E. LIPSETT — Associated with Dr. Frederick. Office, Room 19, Kresge Building. 'Phone 423. Residence 3951.

MONEY TO LOAN

MORTGAGE LOANS, 5½%. APPLY TO G. N. Gordon, K.C., and W. B. Gordon

DIXON & HURLEY
Representing
Campbell Auto Finance Company, Ltd.
ARE in no way connected or affiliated with any foreign corporation. 100% "home-owned." Offices established many years. Deal with us for your
AUTO LOANS
REFINANCING
Peterborough, Ontario
391 Water Street. Tel. 498J
ACCOUNTS ANYWHERE IN ONTARIO.

HOW TO GET
A $50 TO $500
Household Loan
without guarantors or comakers.
'Phone or visit our office. Answer a few questions. Our representative visits your home, you sign the papers, and the money is yours—without red tape or delay. No credit enquiries of relatives or neighbors. Repay monthly.
Rates authorized by Special Act of Dominion Parliament.
"Doctor of Family Finances."
Central Finance
CORPORATION
Second Floor, KRESGE BUILDING
355 GEORGE STREET.
TELEPHONE 1703. PETERBOROUGH
Loans Made in Nearby Towns.
Tune in CFRB, 6-6.15 p.m. Daily.
Subsidiary of Household Finance Cor. Estd. 1878. 235 Branches.

MONEY TO LOAN.
On First Mortgage on Improved City Property at Current Rates of Interest. Apply: The Toronto Savings and Loan Company, 437 George Street, Peterborough.

49 NOTICE 49

NOTICE

TENDERS will be received by the undersigned up to and including SATURDAY, JANUARY 28TH, 1939, for 24 CORDS OF BODY BEECH AND MAPLE WOOD, 4-Ft. long, to be Delivered to the following places:
5 Cords to Schoolhouse at Lang Village.
5 Cords to Lower School at Keene.
4 Cords to Upper School at Keene.
5 Cords to Schoolhouse west of Zion.
5 Cords to Schoolhouse at Mather's Corners.
JOHN J. MOORE, Secy.-Treasurer, Otonabee School Area, No. 1, Keene P.O., Ontario.

TENDERS TO WIND UP AN ESTATE.

TENDERS will be received for the purchase of part of Lot Number 13, in the 5th Concession of the Township of Cavan, consisting of approximately 8 Acres more or less acres. The said Lands are vacant, but are suitable for Building purposes.
Tenders for the said Lands must be in the hand of Mr. Wilbert H. Peel, 38 Park Street North, Peterborough, Ontario, or the undersigned Solicitor, on or before February 18th, 1939. The highest or any Tender will not necessarily be accepted.
DATED this 14th Day of January, 1939.
W. R. HOWARD, Millbrook, Ontario, Solicitor for the Estate of James H. Peel.

Notice to Creditors

All Persons having CLAIMS against MARY GENEVIEVE BOLIN, late of the City of Erie, in the State of Pennsylvania, one of the United States of America, Widow, who died on or about the 29th Day of December, 1937, are hereby notified to send their names and addresses and full particulars of thier Claims, duly verified by affidavit, to Messrs. PECK, KERR, McELDERRY & BORBRIDGE, 415 Water Street, Peterborough, Ontario, Solicitors for the Administrator of the said Deceased on or before the 31st Day of January, 1939, after which last named date the said Administrator will proceed to distribute the Assets of the Estate among the parties entitled thereto, having regard only to the Claims of which he shall then have had notice.
DATED at Peterborough, this 13th Day of January, 1939.
VINCENT J. McELDERRY,
Administrator,
Per PECK, KERR, McELDERRY & BORBRIDGE, his Solicitors.

50 AUCTION SALES 50

FOR A SUCCESSFUL AUCTION— J. H. MILES, Auctioneer, Valuator Tel 1477

HOME IMPROVEMENT

Plumbing and Heating

FOR EXPERT PLUMBING AND HEATING REPAIRS & CONTRACTS SEE J. L. P. SMITH - 372 WATER ST

To Advertisers

Classified Advertising must be phoned or brought into the office by 10 o'clock on Saturday and 1 o'clock during the week.

Rev. Harold Neal School President

BELLEVILLE, Jan 20.—The Bay of Quinte Conference Winter school closed its seventeenth session here Friday with 108 delegates from the Young People's societies and 15 of a staff. Recreation, youth problems and a course in the cooperative movement proved the leading attractions. The students also visited the Dominion Laboratory, Albert College and the chool for the Deaf. Rev. John I. MacKay of the All People's Mission Toronto, Rev. J. T. Stephens of the same work in Edmonton. Rev. A. R. Delve of the Peace River, spoke on work among non-Anglo Saxons and Rev. D. G. Ridout lectured in Newfoundland.

The following are the officers for 1940 school to be held at Belleville: President, Rev. H. R. Neal Campbellford; 1st Vice Pres., Taylor Franklin, Albert College, Belleville; 2nd Vice Pres., Rev. H. A. Mellow, Gore's Landing; Book Steward, Rev. R. A. McRae, Hilton; Historian and Reporter, Rev. A. McLauchlin; Registrar, Mrs. Taylor Franklin, Belleville; Song eLader, Rev. H. A. Mellow, B.A.; Assistant, Harold Kitney, Campbelford; Pianist, Lucille Herrington, Thomasburg, Assistant, Isabel Brown, Perth; Dean of School, Rev. Roy H. Rickard, M.R.E., Oakwood; Secretary - Treas., George Green, Wellington; Representatives of School, Glenn Hogg, Harwood, Isabel Brown, Perth and Irene Elliott, Holloway P.O.

St. Mark's Holds Vestry Meeting

The vestry meeting of St. Mark's Church, Otonabee, was held at the church Monday afternoon, with Rev. Floyd in the chair. Mrs. Graystock was appointed clerk. W. Robinson presented the church warden's financial report, and Mrs. John Collins the W.A. report. R. Dixon, in presenting the report on the cemetery, thanked the young people who had helped the fund by giving a play entitled "Adventures of Grandpa." Mrs. Collins was also thanked for her assistance in the services as organist. W. Robinson was appointed people's warden, R. Dixon auditor, and John Collins rector's warden for the ensuing year. The reports were very encouraging, a substantial sum being carried over for the next year.

The Examiner CLASSIFIED ADVERTISING RATES

Cash Rate:
1 Cent per Word or Figure per Insertion. Minimum Charge ... 25c

Charge Rate:
2 Cents per Word or Figure per Insertion. Minimum Charge ... 35c

Box Numbers:
One or more Consecutive Insertions 10c

Coming Events:
Per Word per Insertion 2½c
Minimum Charge 50c

Special Announcements:
Birth Announcements 50c
Engagement Announcements .. 50c
Marriage Announcements 50c
Death Notices 50c
Card of Thanks (up to 1 inch) 50c
In Memoriam (up to 2 inches) 75c
Over 2 inches (per inch extra) 50c

Legal, Municipal, Government, Auction Sales:
First Insertion, per agate line .. 12c
Repeat Insertions 6c
'PHONE 1600.

OBITUARY

JOSEPH MORRELLI

Joseph Morelli, an employee of the Utilities Commission for several years died suddenly Thursday night at his home, 310 Louis street. The late Mr. Morelli was born in Italy and came to Canada as a boy. He nas lived in Ottawa, Arnprior and Sault Ste. Marie and for the past 15 years has been a resident of this city.

His wife predeceased him in 1928 and his only son died five years ago. He was a man of quiet disposition and has a host of friends who will regret his passing.

The funeral will be held on Monday, January 23rd from the Duffus Funeral Parlor at 8.45 to St. Peter's Cathedral for requiem mass, thence to St. Peter's cemtery for interment.

MRS. CARROLL A. STILLSON

The funeral of the late Mrs. Carroll A. Stillson, formerly Iva McIntosh of Peterborough was held on January 14th in Los Angeles, California, with interment in Rosedale Cemetery.

Mrs. Stillson is the beloved daughter of Mrs. Margaret Waram and the late Alexander McIntosh and the only sister of Mrs. F. S. Milliken, 589 Gilmour street, Peterborough.

The service was conducted by the Rev. Dr. Walker of the Presbyterian church who has been a close friend of Mrs. Stillson's family for 42 years.

THOMAS JOHN CULLEN.

Thomas John Cullen, a pioneer of Smith township, who has watched the township grow from a wilderness into one of the finest farming districts in the county, died at his home on the Lakefield road on Friday afternoon. He was 88 years of age and had been in poor health for several months.

The late Mr. Cullen was born in Smith township, son of the late Simon Cullen and Martha Cochrane, and he is survived by his sorrowing wife, formerly Helena Miller. One daughter, Olive K. Cullen at home, and two sons, J. Percy Cullen, Toronto and Stewart T. Cullen at home, also survive. Mrs. W. G. McKee, of Peterborough, is a sister.

He was an elder of the Lakefield Presbyterian church for forty years prior to union and in recent years was an ardent member of St. Paul's Presbyterian church in Peterborough. He was a man endowed with a fine character and a kindly disposition and was known the length and breadth of the township.

The funeral will be held on Monday, January 23rd at two o'clock in the afternoon from the family residence on the Lakefield road. Rev. Dr. Barr, of St. Paul's church, will officiate and interment will be in the Little Lake cemetery.

The Old Razor Strap

VANCOUVER, Jan. 21 — (CP.).—A good hiding is in store for a couple of 13-year-old boys who did their coasting on automobiles. Police said they had caught the pair breaking into automobiles, releasing the brakes, and rolling down hills. Parents were asked to punish them.

Japan plans the creation of 24 air-defence parks in six large cities.

Jap Opposition To Be Wiped Out

TOKYO, Jan. 21 — (AP).—Premier Kiichiro Hiranuma warned today that extermination awaits persistent opponents of Japan.

"As for those who fail to understand to the end and hereafter persist in the opposition to Japan," he cried in a speech before Parliament, "we have no other alternative than to exterminate them."

To a question whether the reference was to China, a foreign office official replied merely, "The translation is correct as it stands."

Baron Hiranuma, who formed a cabinet on January 5 to guide Japan toward a "new order in Asia," gave his maiden speech before the opening Diet session just after Foreign Minister Hachiro Arita outlined Japanese Pan-Asia ambitions as seeking a "new East Asia upon an ethical foundation wherein Japan, China, and Manchoukuo . . will stand united and linked together for active collaboration...."

The Premier emphasized the necessity for Pan-Asianism and measures for strengthening national resources and national morale would be instituted as soon as possible.

"The creation of a strong armament....constitutes our most essential objective," he said, adding that wartime control measures would be placed on a permanent basis.

Hachiro Arita's exposition of Japan's Pan-Asia ambitions was considered by some to be the most important statement of Japanese foreign policy in her history.

Bancroft Laborer Jailed As "Squatter"

TWEED, Jan. 12.— Refusing to leave his squarter's abode and support his wife unless certain concessions were granted his family, ultimately resulted in the arrest of Joseph Hall, Bancroft laborer on Thursday. Hall was apprehended on a charge of vagrancy and remanded to the custody of the county gaol. In the meantime county officials had to take care of the family.

The Hall family recently took up residence with a Bancroft family, who agreed to assist them, while Hall sought employment, Provincial Constable S. Palmateer reported to Inspector Gardner, when he took the accused to the county gaol on Friday. After establishing himself in the home, it is alleged Hall refused to work and was sitting nonchalantly in the house when the officer arrived with orders to eject the family. Hall refused to leave and was subsequently arrested.

The Hall family accompanied Constable Palmateer to the county seat, Mrs. Hall being taken to the County House of Refuge while the two children were given into the custody of the Children's Aid Society Inspector.

"I won't work until the village of Bancroft provides a home for me and my family to live in," Hall shouted to Constable Palmateer when he was arrested. He has a temporary home in the county gaol now.

IF THAT'S VICTORY WE'D HATE TO SEE DEFEAT!

SALLY'S SALLIES

Registered U. S. Patent Office.

Egotism and mumps are much alike, except the swelling shows in different places.

The Crossword Puzzle

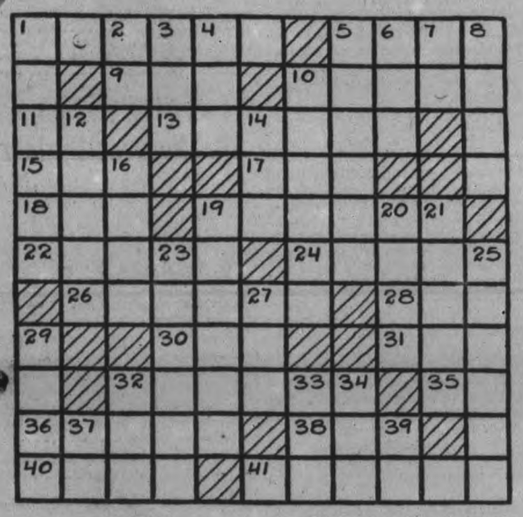

ACROSS

1—A nine days devotion
5—Dull
9—Australian bird
10—The flora of a region
11—Pronoun
13—Sparkling
15—Natural
17—A loose hanging shred
18—Eggs
19—Small depressions
22—Put off
24—Ridge of glacial drift
26—Discolors
28—Anger
30—Beam
31—Man's name
32—Stripe
35—Day (abbr.)
36—Children's nurses (Orient)
38—Goddess of death (Norse)
40—A size of paper
41—Dish of seasoned meat and vegetables
12—Edges of a roof
14—Fuss
16—Keep afloat
19—Monks
20—Of the same kind
21—Possessing ears
23—Terrestrial
25—Edit
27—A brood of pheasants
29—Highway
32—Man's nickname
33—Exclamation
34—A weight for nails
37—Symbol for methyl
39—Behold!

DOWN

1—A hunter
2—Norse god
3—City in Prussia
4—A crank (slang)
5—Funeral songs
6—Man's name
7—By
8—External covering of a tree
10—Indian warriors

Answer to previous puzzle

P	A	R	A	S	I	T	I	C	A	L				
E	V	A		O	R	A		O	W	E				
N	O									O	G			
T	I	P		I	N	D			S	K	I			
A	D	A	P	T		O	G	L	E	S				
H		G	A				A	A		L				
E	D	A	M	S		A	L	P	H	A				
D	I	N		O	B	I		S	A	T				
R	A			E				B	O					
O	N	A		U	T	A		A	I	R				
N	A	T	U	R	A	L	I	S	T	S				

Copyright, 1939, King Features Syndicate, Inc.

BARCLAY ON BRIDGE

WRITTEN FOR THE EXAMINER

By SHEPARD BARCLAY

"The Authority on Authorities"

SHOW ONE SUIT FIRST

WHENEVER YOU HAVE two suits worth showing to your partner, it is usually sound tactics to tell him about one of them first. If you don't, you may never get a chance to tell him about the other one and give him a chance to choose the one which fits his hand the better. Jumping to 2-No trump after his opening suit bid is a poor way to show your strength if you have two good four-card majors. It may result in your never having an opportunity to disclose the suit which is the best contract for your side.

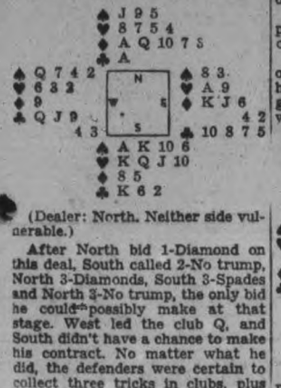

(Dealer: North. Neither side vulnerable.)

After North bid 1-Diamond on this deal, South called 2-No trump, North 3-Diamonds, South 3-Spades and North 3-No trump, the only bid he could possibly make at that stage. West led the club Q, and South didn't have a chance to make his contract. No matter what he did, the defenders were certain to collect three tricks in clubs, plus one in each major suit.

"Why didn't you show your fine hand with a bid of 2-Spades?" asked North. "Then after my 3-Diamonds, you could have bid 3-Hearts and I would have taken you to four."

"I don't like to bid that way unless my suits are of five cards," responded South. "If I have only four-card suits, I like to bid the 2-No trump first, after which you will know that any suit I name is only a four-carder."

North conceded that this was perhaps a fair idea if there was only one suit to show, but if there were two, especially both of them majors, one should be shown first.

"But isn't that likely to fool my partner into thinking I have five-carders?" asked South.

"Not if, when he hears that second suit, he realizes you may have had a pair of four-carders and governs himself accordingly." North was convinced.

* * *

Monday's Problem

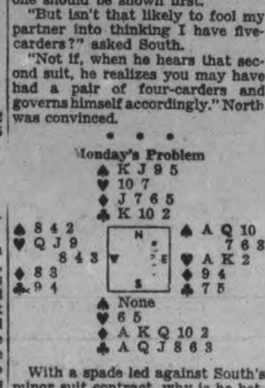

♠ None
♥ 6 5
♦ A K Q 10 2
♣ A Q J 8 6 3

With a spade led against South's minor suit contract, why is he better off with diamonds as trumps than with clubs?

Copyright 1939, by King Features Syndicate, Inc.

DOURO

Mr. and Mrs. John Sullivan, son and daughter of Peterborough, were Sunday guests of Mr. and Mrs. Thomas Ryan.

Mr. and Mrs. Richard Heffernan of Asphodel were Sunday guests of Mr. and Mrs. Allen Hayes.

Mrs. E. J. McCarthy is seriously ill in St. Joseph's Hospital.

Mrs. Dennis Menogue is a patient in St. Joseph's Hospital, where she underwent an operation on Saturday.

Mrs. Lawrence O'Brien spent a few days with friends in Peterborough.

Mrs. J. Dalton of Peterborough is visiting her niece, Miss Margaret Fitzgerald.

DONALD DUCK —By Walt Disney

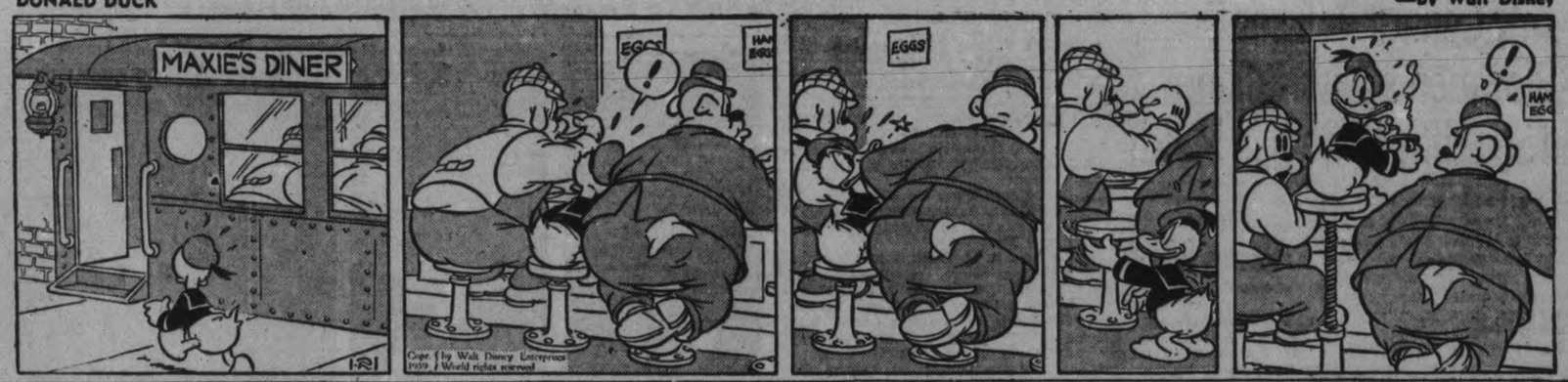

TILLIE THE TOILER —By Russ Westover

HENRY —By Carl Anderson

BRICK BRADFORD —By William Ritt and Clarence Gray

MUGGS AND SKEETER —By Wally Bishop

BRINGING UP FATHER —By George McManus

THE GUMPS —By Gus Edson

County Council Refuses Grant To Plowmen's Association; Can See Little Benefit In Match

Declaring that plowing matches are a stunt for advertisers of farm machinery to get their products before the farmers and of no real benefit to agriculture, members of the County Council Friday turned thumbs down on a grant to the Peterborough County Plowmen's Association. Last year the grant was $100.

The opinion was that frequently farmers developed the idea that fancy plowing was the only kind worth while, and as a result neglected their farm work to attend matches, and did not do sufficient plowing on his own farm. It was also said that in several instances farms which had been used for plowing matches suffered because the plowing was done too deep, and for several years after the fields were nothing but ridges and hollows.

Which Plowing Better?

Reeve W. A. Anderson said it was an unsettled question at the present time as to the actual value of deep or shallow plowing. He told of one case where a man had harvested forty bushels of oats to the acre from land broken only with a cultivator to the depth of four inches. "No person can tell us whether we get the best results from shallow plowing or deep plowing, nor can they advise on how many times a year a field should be plowed."

"The competition is between the advertisers of farm machinery and not between the plowmen," said Reeve Coughlin of Douro. If they would restrict the plowing match to straight plowing in which the contestants would not be allowed to touch furrows with their hands, they would be getting somewhere, because it could be plain, sensible work but when they start the fancy variety, it's of little value even though it attracts praise from spectators who are mostly from urban centres." I realize this would reduce the number of classes considerably, he added.

"I feel plowing matches are of little benefit to farmers and there are many other ways in which agriculture may be assisted," Reeve Gifford of Ennismore remarked.

Feeders for Big Match.

We should not cut them off entirely. The provincial match is the biggest thing in the country, and all of these county matches are feeders to the big match, Reeve Allan Mann declared.

He was supported by Deputy-Reeve Harry Read of Otonabee, who said the plowing matches were interesting and beneficial to the young farmers and encouragement should be given. "Last year there were 56 entries, almost twice the number as in 1937, which shows considerable interest and a healthy growth," he said. Reeve Wallace Shearer of Harvey, who was in the chair, agreed also with this.

Reeve McColl of Asphodel shared the opinion of others that often plowing matches did more harm than good to farms where they were held.

The final decision, on motion of Reeves Coughlin and Gifford, was that no action be taken on the question.

Insure With Lloyds.

Insurance for public liability on roads, bridges, and county buildings was placed with Lloyds of London, England, through local agents of A. E. Wilson & Co., Ltd., Toronto, the premium being $1,593.00, a substantial increase over the 1938 premium of $975. There were no other tenders.

The insurance on the county machinery was also placed with the same company at a premium of $143.85.

Reeve Gifford pointed to the fact that every year the premium for this type of insurance is increasing, and he felt the Council should give serious consideration to building up a fund of their own to take care of any claims. Reeve Anderson said: 'I think our policy should be to get rid of all dangerous places in the county road system. It is our duty to see that there are no death traps on the roads, rather than to make a section of road more level so that cars might go faster.

Tourist Association Grant.

Reeve Gordon Scriver of Lakefield moved that the Kawartha District and Haliburton Highlands Tourist Association be given the same grant as last year, $150, and Reeve Lean of Burleigh seconded the motion. It carried unanimously.

Considerable discussion resulted over a hospital bill exceeding $900 for Gerald Johnston, Indian boy at present in Nicholls Hospital, and who is likely to stay there for some time. The question of responsibility for the cost could not be given by the solicitor at once, and he asked for time to go into the entire situation thoroughly.

The question was left in the hands of committee, composed of Reeve Wallace Shearer, chairman, Reeve Lean and Warden Milby with the county solicitor, E. A. Peck, K.C.

On advice of the solicitor, the Council refused to pay a bill of $57 for hospitalization of Gerald Johnston while he was confined to the Isolation Hospital with scarlet fever, and they also decided to refuse payment of a hospital bill for Rita Gray, a domestic employed in a summer home at Chemong.

MORE ABOUT—
Reeve Gifford
(Continued from Page 1)

The final decision on motion of Reeve Coughlin of Douro seconded by Reeve Shearer of Harvey was that the County Road Committee, along with Reeves Anderson and Gifford who are members of the Bridge Committee be authorized to act for the county in obtaining a permanent roadway across the lake. The committee will obtain all data required at once and if necessary a special meeting of the council will be called to determine the course to be followed.

Set Load Limits

A by-law was read which set the load limits for several bridges in the county and the two floating bridges at Chemong and Gannon's Narrows will be carrying the lightest loads. It was suggested that the gross weight of any vehicle crossing these structures would be three ton. This would permit empty trucks and the stage to cross and if the Department of Highways approves the by-law signs to this effect will be posted. Reeve Mann and Reeve Seeney moved the by-law but Reeve Gifford was of the opinion the floating bridge would carry four tons without the bridge suffering any damage.

The Department of Highways will be asked to assume a part of the road leading north from No. 7 highway towards the Peterborough County Forest, as a county road. This road is two miles east of the village of Norwood.

The road rate for 1939 was set at 2.7 mills the same as in 1938 on motion of Reeve W. A. Anderson and Reeve Mann, and on motion of Reeve W. Anderson and Warden Milby the sum of $5500 was placed in the estimates for bridges. The City of Peterborough will be asked to set aside $10,000 for Suburban Road purposes.

Take Over 6th Line

On motion of Reeve Anderson of Otonabee seconded by Reeve Coughlin the Suburban Road Commission will be asked to take over the 6th line from the village of Keene north to No. 7 highway. Reeve Coughlin and Deputy Reeve Read of Otonabee moved that the mile of road from the Douro church north to the Warsaw road be taken over also, and Reeve Mann of Smith with Reeve Scriver of Lakefield is seeking to have the Commission assume the middle line of Smith leading north from Highway 28 to Chemong.

MORE ABOUT—
Give Judgment
(Continued from Page 1)

Herman was just walking naturally past your store? "Yes."

Was it possible that he walked by your store to look into Payne's window?

"I don't know about that."

Witness said it took him 5 or 6 minutes to walk to Simcoe and Aylmer Streets.

Miss V. M. Walsh, saleslady in the Stenson store, corroborated Mr. Stenson's evidence as to seeing Herman pass the Stenson store on the evening of the fire about 6.10 o'clock. She and Mr. Stenson were waiting for the 6.10 bus to arrive.

To Mr. Singer the witness said she could not recall seeing anybody but Herman pass that evening.

Identifies Deposit Slip.

Mrs. Inga Roy, employee at the Pattenick store, said she was in the store from 2 to 5 o'clock on the afternoon of the fire. She didn't remember being in the basement that afternoon.

"Did you ever make a deposit in the Bank of Toronto for Mr. Herman?"

"I did."

Witness identified a deposit slip dated November 26, 1938, and showing a deposit of $10. Herman had given her the cash while standing near the cash register.

Miss J. Cohen, another Pattenick employee, said she was in the basement of the store at 5.15 o'clock on the afternoon of the fire, taking some empty boxes downstairs. They were piled in the centre aisle 10 or 12 feet from the furnace.

In the late afternoon witness said she noticed the store was getting cold and she had spoken to Mr. Stevens about it. She had left the store that evening between 5.45 and 5.50 o'clock with Herman, Stevens, and Miss Walsh. It was around 6 o'clock when she reached her home on Water Street.

Miss Cohen said that on November 24 she had made a deposit for Mr. Herman in the Bank of Toronto. The $21 had been deposited to Mr. Herman's personal account.

Witness identified the deposit slip.

Mr. Herman had given her the money, taking it out of the till in the store.

To Mr. Singer Miss Cohen said she thought she got home just around 6 o'clock, possibly 2 minutes before or a minute afterward.

"Might it not have been five minutes after?"

"I don't think so."

Miss Eileen Walsh, another employee, placed the time Herman, Stevens, Miss Cohen, and herself had left the store on the evening of the fire at 10 or 15 minutes to 6 o'clock.

Miss Walsh said she did not handle any of the money taken in at the store. Her duty was to make out a profit and loss slip.

To Mr. Singer, witness said that she fixed the time of leaving at 10 or 15 minutes to 6 o'clock because that was the usual time for leaving.

"Threw a Bombshell."

Virgil Carr, recalled, said that during the recess in Thursday's session Harold Stevens had said to him "I guess I threw a bombshell into them then."

"Did you think it was a bombshell yourself," asked Mr. Singer.

"I certainly did," replied the witness.

Orville Moore told of a conversation he had with Herman on November 30 when the accused had asked him for a loan of $35 stating he was overdrawn at the bank and needed the money.

"No questions" said Mr. Singer when the witness was through.

Hector McKillop, accountant at the Bank of Toronto, said Herman had an account at that bank and that the average balance shown was in the neighborhood of $10.

In cross-examination Mr. Singer pressed him on the point as to whether or not the account was an accommodation account. "In other word Herman was merely "kiting" cheques, "wasn't he," asked defence counsel.

"I wouldn't like to say that," replied the witness.

Maurice Colley, accountant at the Dominion Bank, said that the Pattenick store had its account there. He identified a statement of the Pattenick account and it was put in as an exhibit.

Statement Produced.

Inspector D. H. Saville, of the Fire Marshal's Department, told of taking two statements under oath from Herman after the fire and explained the circumstances under which they were taken. The two statements, the first of which dealt with Herman's financial circumstances and the latter with his movements around the time of the fire were put in as exhibits, after being read aloud by Crown Attorney McElderry. In the second statement Herman had said that he had gone home with Stevens on the evening of the fire and his intention was to fix the furnace and get cleaned up for the night. The statement also told of his looking for the money he said he had put into the cellar and of his inability to find it.

"My honest opinion is that the furnace had nothing to do with it," said the Inspector when asked as to whether he thought the fire in the Pattenick store could have started from the furnace.

"Have you had much experience in studying fires?" asked Mr. McElderry.

"I have done nothing else for 20 years" replied the witness.

"Have you inspected many fires?" "Hundreds of them."

Inspector Saville said that in his opinion the electric wiring did not start the fire because there were no signs of a short circuit."

Might Be Hedging.

"Wasn't Mr. Herman perfectly frank when you were obtaining the statements from him?" asked Mr. Singer in cross-examination.

"I want to be perfectly fair," said the witness slowly. "There were times when I thought he might be hedging. That was my impression."

In Suit To Break Will Of Malted Milk Heiress

Prominent figures in the Racine, Wisconsin, trial through which William Horlick Sidley, 26-year-old son of the late malted milk heiress is contesting the will left by his mother, are shown here during progress of the trial. At TOP LEFT are William P. Sidley, and William Horlick, brother-in-law and brother respectively of the late heiress. At RIGHT, is William Horlick Sidley who contests the will on the grounds that his mother was of unsound mind and was unduly influenced by W. Perkins Bull, Toronto barrister, in whose home she died. Bull shared equally with young Sidley in the $9,000,000 estate. Dr. George A. Campbell, CIRCLE, of Ottawa, called as a witness, declared that Mrs. Sidley was capable of understanding what she was doing when she made the will.

W. Pattenick, head of the Pattenick stores said they had 10 stores through Ontario. He said there were four keys to the local store that had been handed to him by Thomas Ephgrave. One had been handed over to the manager and he kept three himself. When the first manager left and Herman took his place that key had been handed over to him. There were no other keys to the door of the store so far as he knew.

Mr. Pattenick told of a conversation he had with Herman after the fire in which as accused had said that he had the Saturday receipts hidden in the basement and couldn't find them after the fire.

The instructions given to Herman had been to bank each day's receipts on the following day and there was no reason why that practice could not have been followed.

The witness said that the inventory taken after the fire showed a total of $20,924.64 and according to the perpetual inventory there should has been $22,029.33 there.

A Hard Worker.

"Mr. Herman has been in your employ for some time and you will agree that he has worked hard in your interest", asked Mr. Singer.

"Yes, he has been a hard worker."

"Do you think he would be the type of man that would burn your property up"?

"That's hard to answer", said the witness hesitatingly.

"There was no motive to burn your store, was there? The books were there; wouldn't a man who wanted to commit arson have taken care to burn the books too"?

"It wouldn't have made any difference in regard to the books because we have duplicates", replied Mr. Pattenick.

"You know the financial circumstances of the Hermans. You know that Mrs. Herman has been living in one room and that her children are being taken care of. You yourself in the kindness of your heart sent her $5 last week to keep her from starving, didn't you"?

Pattenick admitted that such was the case.

"Then if Herman stole, as is alleged where did the money go" asked Mr. Singer? Witness shook his head.

The defence counsel examined the witness as to a shortage last year in Herman's stock which had been adjusted. Mr. Pattenick said that to make up that shortage Herman was not being paid the commission of half of one per cent paid him last year.

Mr. Pattenick said that he had seen Stevens smoking around the store.

"Is Stevens in your opinion a trustworthy employee"?

"I didn't hire him; Herman did" was the reply.

Financial Detail.

Gerald Butler, accountant for the Pattenick stores was the last witness called and he gave a mass of figures in regard to Herman's financial transactions. He declared that the figures indicated that there was always a shortage of cash and it was being covered up by holding back deposits. He said that the receipts for Thursday and Friday before the fire were not deposited until Monday and that it would have been impossible for Herman to have had $308, representing Saturday's receipts on the Monday unless that amount included a cheque for $65 which Mr. Pattenick had cashed. Witness said there was a cash shortage of $302.95 in addition to Saturday's receipts and placed the shortage of goods at $1,047.45.

Mr. Singer tangled vigorously with the witness in regard to some of his statements and drew from him the admission that Herman could have had the money he claimed to have on Saturday but he could not have had it Monday, in view of the story told by the deposits.

Butler was the last crown witness.

In his argument Mr. McElderry said there was strong circumstantial evidence as to Herman's guilt, particularly the testimony of his being seen walking down street and in the vicinity of the store at a time just after he had apparently gone home for the night, and that there was ample evidence of a shortage of money and goods, thus supplying a motive for arson.

Mr. Singer declared that the onus was on the crown to do more than merely produce evidence indicating the possibility that Herman might be guilty. He declared the crown evidence to be flimsy and so unreliable that some of the crown witnesses had been attacked by the Crown itself.

MORE ABOUT—
Might Of Money
(Continued from Page 1)

Kingdom and the United States. And in neither of these countries were individuals permitted to national networks on which to broadcast private views.

The minister declared that at the present session of parliament a House committee would be constituted and this question would be laid before them.

Mr. Howe said he had left Ottawa Christmas Day for a two-week holiday in the south and all the correspondence between Mr. McCullagh and the Canadian Broadcasting Corporation took place "while I was on a cruise ship in the Gulf stream, my mind completely at ease."

Three days after his return from the south the correspondence was sent him by Mr. Murray, who suggested it might become controversial. "I can give him full marks for the accuracy of his prognostication," Mr. Howe said.

Strange sidelights were interjected in both the press and the House. Dr. Manion (Conservative leader) had referred to freedom of speech and press and the iron heel of the Prussian.

"I never mentioned that," interjected Dr. Manion, "It isn't mine."

Several other members had raised the question during the debate. Mr. Howe said.

Even Bennett Speaks Out

"Even Rt. Hon. R. B. Bennett came from his retirement and issued a long manifesto in favor of free speech," the minister said amid laughter.

He read the regulations of the C.B.C. These disclosed no individual may purchase any network to publish his opinion. Constituted societies, however, were permitted that facility. Under conditions which emphasized their responsibility therefor.

The rulings did not apply to individual privately owned stations. The Canadian broadcasting system were a combination of British and United States systems. The private station had a place all its own in serving the needs of a single community.

The C.B.C. was an autonomous body set up by parliament in 1936. In granting the act authorizing it every effort was made to divorce the C.B.C. from political or governmental interference. The government's functions were to nominate the directors and approve the by-laws. The only way any minister had anything to do with the board was that the broadcasting act named the transport minister as the channel of administrative communication.

Had he been disposed to interfere he would have been as ready to accept the directors' opinion as his own in view of the time and thought the directors gave to the business.

He had never had anything to do with staff appointments or the selection of broadcasting features. The funds that have built the C.B.C. were not contributed by parliament but by the listeners, whose interests must be regarded as paramount.

Now, it appeared, all that was going to be changed. Denton Massey had apparently wished that the affairs of the C.B.C. be taken out of the minister's hands and placed under the government, said Mr. Howe. This was protested by Mr. Massey.

The C.B.C. regulations permitted, during an election, the leaders of the political parties to broadcast their views to the electors over a national network.

Money Necessary

"If they have the money," interjected a member.

In the United States it was possible to lease a number of privately-owned stations and joining them by wire to form a net work. But the National Broadcasting Company and the Columbia System maintained regulations similar to those operating in Canada, designed to prevent any person, because of wealth, and for their own private purposes, having use of the net works which would be out of reach of one without means.

Free speech gave every person the right to express themselves so long as they were not seditious, libellous or profane. "But the speaker must provide his own audience," Mr. Howe said

Editors of newspapers had the right to select or reject matter submitted to them. The right of free speech did not give persons a large free entry to the columns of newspapers. "It is a strange commentary that complain of denial of free speech should come from the editor and publisher of a daily newspaper who is in an unusually favorable position to bring his views before the people."

The C.B.C., Mr. Howe said, would "resist any attempt to regiment opinion." It would be false to its trust if it did not "resist any attempt to put use of the air under domination of wealth."

Deplores Disunity

Dr. A. B. Hyndman (Con. Carleton) deplored the disunity which he said, was manifest in Canada today. This was likely to be aggravated unless the sponsors of two resolutions already on the order paper withdrew them. One asked for a national flag for Canada, while the other sought to have the dominion's name changed to "The Kingdom of Canada," with the governor general replaced by a "viceroy" who should be a Canadian.

He complained the solution of the unemployment problem appeared as far off as ever, notwithstanding that it had been mentioned regularly in the speech from the throne at each session in the past four years.

Complaint against duplication in departmental activities was voiced by Joseph Needham (S.C. The Battlefords). The work of the agriculture department overlapped that of the provincial deparments and he was of the opinion savings could be effected if the Dominion department were abolished.

Canada suffered from too much government, Mr. Needham said, not on the part of the provinces but on the part of the federal authority.

Vital Mallette (Lib. Jacques Cartier) approved the government's defence measures. He regretted that more enthusiasm was not shown with regard to recruiting for the militia and suggested something be done to stimulate this.

Home From China

Nelson T. Johnson, United States ambassador to China, arrives in New York from the Orient on his way to Washington to report to the state department on the situation in the East. Mr. Johnson has been absent from his native land for four years. He moved to Chungking, new seat of the Chinese government after the Japanese armies captured Nanking.

MOUNT JULIAN

Mrs. John Booth and Mr. and Mrs. John Northey attended the funeral of the late Mr. Bruce Douglas at Warsaw on Monday.

Mr. and Mrs. Herb Lean of Toronto spent the week-end visiting at the home of the former's mother, Mrs. Edith Lean.

Mr. and Mrs. Ottis Northey, Messrs. W. T. Northey, and Gilbert Northey spent Sunday visiting with Mr. and Mrs. Theodore Wilson at Burleigh Falls.

Misses Carol Thompson and Isabel Lean attended the dance at Young's Point on Thursday evening.

Misses Irene and Madeline Northey of Peterborough spent the week-end visiting their parents, Mr. and Mrs. Gordon Northey.

Mr. Howard Hendren who has been in Peterborough for the past few days returned to his home in this district on Monday, Mrs. Hendren who has been seriously ill is convalescing in Peterborough.

Mr. Melville Stone who has been in poor health for some time is now in the Peterborough hospital.

Miss Carol Thompson and Jack Thompson attended the hockey match at Lakefield on Monday evening.

Little Cedar and Stoney Lake have been in perfect condition for skating and scores of young people made merry on the ice over the week-end.

The Eden United Church held their annual meeting on Monday evening. No changes were made in the offices except the electing of two new trustees, namely Ottis Northey and Gordon Reid.

Following the business transactions lunch was served by the ladies and a social hour spent.

Mr. John McCauley ha dthe misfortune to fall on the ice on Saturday. He suffered several injuries including three small bones broken in his wrist.

J. Cassan Wins Contest At Quinte School

(Examiner Correspondence.)

CAMPBELLFORD, Jan. 21—Jack Cassan of Campbellford won the amateur contest staged as a new feature of the annual Bay of Quinte winter school which has been conducted in Belleville during this week. Over thirty groups in the district which extends from Belleville to Oshawa took part in the contest. Among the features of the week's program were the reception by the Bridge Street Young People's league, the annual election of officers and the illustrated lecture being presented on Thursday evening by the Rev. Dr. G. Ridout, F.R.G.S., who will use Newfoundland as the basis for his remarks. During the week the various group billited in Belleville have visited the Ontario school for the deaf, Albert college and the Dominion laboratory. The courses opener to members of the conferenec included Bible study, mission, recreation, youth problems, music appreciation, and the cooperative movement. One of the highlights of the program was the series given by Rev. J. J. I. McKay on the "New Canadians."

OVER AGE

HALIFAX—(CP).—Alderman E. B. Bateson suggested at a meeting of the Firewards Committee of the Halifax City Council that several members of the city fire department, including Chief John Churchill, be retired because they were 60 years old or more.

Worry Saps The Nervous System

Worry over business or household duties, sudden shock, the insane quest for pleasure, the foolish attempt to put a week of normal life into twenty-four hours, feverish activity, the demand for sensational literature are all conducive to the aggravation of wear and tear on the nervous system.

If you are tired, listless, nervous, and worried why not give Milburn's Health and Nerve Pills a chance to help put you on your feet again. They are a body building, nerve strengthening tonic containing the essential elements for the nervous system.

The T. Milburn Co., Ltd., Toronto, Ont.

CHECK YOURSELF FOR THESE COMMON SIGNS OF ACID INDIGESTION

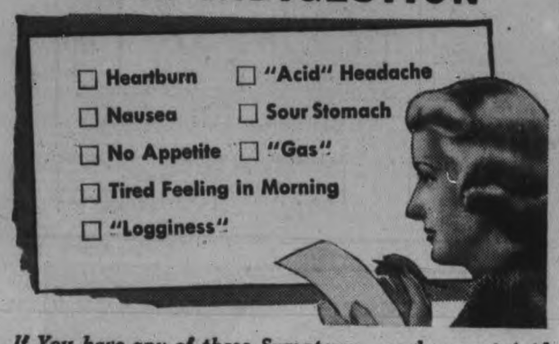

If You have any of these Symptoms—and suspect Acid Indigestion as the Cause—Lose No Time in "Alkalizing" the Quick Easy "Phillips'" Way

Don't be alarmed if you get a low "score" on the above symptoms—and suspect over-acidity as the cause. For now there is a way to relieve "acid indigestion"—with almost incredible speed—a way that is simple to do—and costs but a few pennies.

What you do is take 2 teaspoonfuls of Phillips' Milk of Magnesia 30 minutes after meals, OR—take 2 Phillips' Milk of Magnesia Tablets, the exact equivalent.

Results are amazing. Often you get relief in a few minutes. Nausea and upset distress disappear. It produces no gas to embarrass you and offend others.

Try it—you'll be glad you did. Get a bottle of *liquid* Phillips' Milk of Magnesia for home use and a box of Phillips' Milk of Magnesia *Tablets* to carry with you. But—see that any box or bottle you accept is clearly marked "*Phillips'*" Milk of Magnesia.

MADE IN CANADA

PHILLIPS' Milk of Magnesia

CANADIAN DEPARTMENT STORES LIMITED

C.D.S. STORE NEWS

STORE HOURS:
9 a.m. to 5.30 p.m. Saturday, 9 a.m. to 9.30 p.m.
No Charge For Delivery — Phone 3000

$50 ALLOWANCE

On This De Luxe Eight-Tube 1939

DeForest Crosley RADIO With Electric Tuning

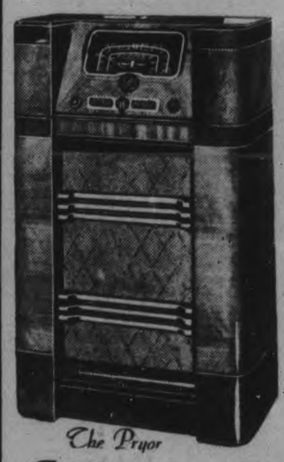

The Pryor

List Price 134.95
Maximum Trade-in Allowance 50.00
Balance to Pay 84.95

A beautiful 8-tube Console with 5 station motor driven automatic tuning. 12" dynamic speaker. Tuning Eye—Automatic volume control, sloping dial with full-vision tuning. Choice walnut cabinet.

Your present radio will be accepted as a down payment. Balance spread over 10 monthly payments, plus an additional carrying charge.

$1 "Radio Check-Up" $1

A service which ensures a complete check-over of tubes, aerial ground and other important connections, giving you assurance of the very best in radio reception of which your set is capable. Phone 3000 .....

—Basement, C.D.S.

Buckle Style Twin Grip EMERGENCY CHAINS

Size for 4.40, 4.50, 4.75. Each	.52, 3 for 1.50
Size 5.00, 5.25, 5.50. Each	.59, 3 for 1.70
Size for 6.00 and 6.50. Each	.69, 3 for 1.95
Size 6.75, 7.00, 7.50. Each	75, 3 for 2.15

—Basement, C.D.S.

CANADIAN DEPARTMENT STORES LIMITED

Tomorrow
CLOUDY; MILD; SNOW, PART SLEET.

The Peterborough Examiner

Last Year
MAXIMUM 40 - MINIMUM 20

VOL LXXXI, No. 18 | PETERBOROUGH, MONDAY, JANUARY 23, 1939 | ★ | PRICE THREE CENTS

FOUR CHILDREN BURN TO DEATH IN BEDS

Three Drown; Airliner Sinks At Sea

Tanker Picks Up Ten One a Canadian, Clinging To Lifebelts

NEW YORK, Jan. 23. —(AP).—Safe after one of the most dramatic rescues in the annals of transoceanic air travel, five men and five women survivors of the sunken flying boat Cavalier approached New York to-day aboard the tanker Esso Baytown.

The survivors, including one Canadian woman, were expected to arrive about 10 a.m. E.S.T.

Gale-swept seas which slowed the sturdy rescue vessel to eight knots, revived anew for the 10 who lived the memory of nearly 10 terror-stricken hours they spent clinging to rubber lifebelts until the tanker, skippered by a Nova Scotia-trained seaman, hove into the darkness, drawn by their cries.

Joy over their own miraculous rescue was tempered with sorrow at the fate of three other persons—two men passengers and a plane steward—who slipped beneath icy waves, apparently too weak from injuries for the long struggle against tempest winds and battering water.

Eight coast guard vessels gave the three up for lost last night after a thorough search of the seas where motor trouble forced the giant Bermuda-bound Imperial Airways craft to pancake into the Atlatnic ocean 30 miles south-east of Cape May, N.J., during a gale Saturday.

It sank in 10 minutes, forcing the 13 persons aboard to leap into the water before they could don life-safing equipment.

Wives See Husbands Sink

Among the survivors were the wives of the two missing passengers. They were recuperating from hysterical horror engenderd when, helpless to aid, they saw their weakened husbands slip from hastily grabbed lifebelts to certain death.

All survivors were reported in "fair condition," however, except Capt. M. R. Alderson, pilot of the 19-ton, $200,000 flying boat, who sufferd more from shock and exposure than the others. Several were believed cut and bruised.

Among them was Mrs. Edna Watson, one-time resident of Montreal, who was returning to her home in Bermuda from a holiday visit to her former Canadian home.

Two tugs, carrying supplies, fresh clothing, relatives, airway officials

(THREE DROWN)
(Continued on Page 6, Column 2)

The Weather

The Examiner's Barometer	Peterborough Temperatures
Noon - - 29.35	To-day:
	Night low - *12
	Noon - - 17
	Yesterday:
	Highest - - 36
	Lowest - *5
	One Year Ago:
	Highest - - 40
	Lowest - - 29

*—Below zero.

12 Degrees Below Zero

Overnight temperature of 1 below zero is 5 degrees lower than previous minimum this winter. A wide temperature range of 41 degrees was recorded between 9 p.m. Saturday and 9 p.m. Sunday—maximum was 36; minimum 5 below zero.—A.O.P.

Weather Forecast

Lower Lake Region and Georgian Bay —Fresh south-west winds; partly cloudy and becoming somewhat milder, with snowflurries. Tuesday: Fresh winds; cloudy and milder, with some snow or part sleet.

Northern Ontario — South-westerly winds; cloudy and becoming milder today and Tuesday, with light snowfalls or flurries.

Ottawa and Upper St. Lawrence Valleys — Strong westerly winds; fair, with moderating temperature. Tuesday: South-westerly winds; partly cloudy and milder, followed by some snow.

Lake Superior — Cloudy and somewhat milder to-night and Tuesday, with light snow; fresh south-west winds today, shifting to west and north-west on Tuesday.

Sun—Rises at 7.44 a.m., Sets 5.16 p.m.

Ruins Of Home Where Four Children Died

A tragic search among the embers by Provincial Constable Hatch of Marmora is seen here at the fire at Cordova Mines on Sunday night that claimed lives of four children. Some idea of the intense heat generated in the fire can be gleaned from the twisted appearance of the bed in which two of the youngsters died, seen in background.

(Additional Pictures on page 7.)

(by Jack Peterson, Staff Photographer.)

Mother And Boy Aged Five All That Escape From Cordova Mines Home

Rescuers Unable To Reach Four Children Trapped Upstairs Asleep In Beds Mother And Child Escape Through Window

(By Peter McGillen)

CORDOVA MINES, Jan. 23.—Four children ranging in age from 8 to 14 years were burned to death as they slept in the upstairs of their two-storey frame home in the village of Cordova Mines, forty miles east of Peterborough, on Sunday night. Their mother, Mrs. David Johnston, who was sleeping with the baby, Donald, aged 5, on a studio couch in the living room downstairs, was awakened by the child's screams, and fought through smoke and fire to the nearest window, which she smashed and escaped carrying the child with her. She was badly burned about the hands and neck. The temperature was sixteen below zero when the fire broke out. Another dwelling directly west of the Johnston home was also burned to the ground, and the only occupant at the time of the fire, Mrs. G. W. Steenburgh, escaped without difficulty. Neighbors saved all the furniture in the Steenburgh home.

The dead are:

Melbourne Johnston, age 14 — Jackie Johnston, age 10
Dorothy Johnston, age 12 — Wallace Johnston, age 8

Father At Work At Plant Of Smelters

The father, David Johnston, compressor operator for the Consolidated Mining and Smelting Company, had gone to work at four o'clock on Sunday afternoon in the mine, working on the four to midnight shift. He was brought home by Jack Peacock, grocery store clerk, fifteen minutes after the alarm had been sounded and three neighbors had to restrain the grief-stricken man as he attempted to enter the house which was an inferno from top to bottom.

The screams of the mother was the first inkling the village had of the tragedy. Two men, Lorne Bowen and James Barrons, who were in Bowen's home directly across the street, rushed out and saw Mrs. Johnston standing at the front of the house in night attire, and five-year-old Donald standing in bare feet. Clad only in flannel pyjamas on the verandah of the house next door where the mother had placed him before she started back to attempt saving the other children.

Attempt At Rescue Made Through Upstairs Window

The men placed a ladder against the west side of the dwelling, smashing the upstairs window, and as Jim Barron climbed the ladder, Mrs. Johnston ran to the downstairs window with the five-year-old child following her screaming in terror. Mrs. Johnston attempted to climb the ladder but two other men, Gerry Ward and John Quinlan, took her by the arms and assisted her across the road to the home of L. Bowen. The distracted mother was in hysterics and Mrs. L. Bowen and her sister-in-law, Mrs. B. Lincoln, found her night dress scorched and her hands and neck badly burned. They put vaseline on her hands and soda on her throat and neck, and wrapped her in warm clothes. It was very cold and the woman had been walking around in her bare feet. A few minutes later Bren Lincoln carried five-year-old Donald into the house. The child was chilled through and through.

Flames Block Attempts To Rescue Children

"When I reached the window I felt around with my hands, hoping to find a bed but a billow flames and smoke bust out in my face and drove me back. I called loudly and thought once I heard someone answer but the inside was like a furnace and I couldn't get in," Lorne Bowen said. Jim Barrons and Ross Barrons both climbed the ladder, the latter taking a five gallon can of chemicals with him, but found it impossible to get inside.

The Johnston house was on the north side of the main street in the village and was a two-storey frame house. The fire is believed to have started from overheated stove pipes, and Mrs. Johnston told neighbors she too would have perished if the smoke and flames had not awakened the baby. The room was in flames as she battled her way to the west window and clambered through after smashing the glass, carrying the child in her arms. By this time the whole interior of the house was ablaze and neighbors who attempted rescue work said flames gushed out through the front door and the upstairs windows simultaneously, leaving absolutely no chance for the men to rescue the four children.

House Next Door Is Also Destroyed

Directly west of the Johnston home and separated only by a ten-foot lane was a double house of frame construction owned by Arthur Steenburgh, who occupied the house with his mother, Mrs. G. W. Steenburgh, his brother, Carmen Steenburgh, and the school teacher, Cameron Vance. Mrs. Steenburgh was alone at the time and had no difficulty getting out when the flames spread to her home. Neighbors immediately carried all the furniture from the Steenburgh home, while others attempted to slow up the fire with buckets of water. The water froze almost as fast as it was doused in the walls. It was the finest dwelling in the village and the loss is estimated at $3,000. The Johnston home was owned by the Consolidated Mining and Smelting Company.

Volunteer fire fighters had some trouble saving a large frame tenement house directly across from the fire on the south side of the street and occupied by three families. Another building east of this house and in the direct path of the flames because the wind was blowing strong from the northwest caught fire and the firefighters tore away the sheeting at one corner before they were able to extinguish the fire. This building housed a barber shop and pool room operated by Harry Bowen.

A chemical pumper from Marmora answered the call for assistance, but was of little value because the fire had made too much progress and the intense cold interfered with operation of the pump.

Three Bodies Recovered By Searchers

Both Mr. and Mrs. Johnston were taken to the home of Terry Fitzpatrick, a short distance down the road, where

(Continued on Page 6)

40,000-Foot Altitude For Bombers Seen In New War

Montreal, Jan. 23 (CP)

DEVELOPMENT of bombing planes capable of flying at altitudes of more thanf 40,000 feet, probably would be carried forward rapidly if another war broke out, Wing Commander J. A. Sully of the Royal Canadian Air Force here, said in a luncheon address Saturday. Aircraft flying at that height would practically be immune from attack by present-day anti-aircraft armaments which were efficient only up to 25,000 or 30,000 feet. Sub-stratosphere ships could be constructed along conventional designs provided certain necessary adaptions were made, Wing Commander Sully believed.

Jubilee Point Hotel Is Totally Burned

An old landmark passed out of existence on Saturay afternoon when the Jubilee Point hotel, at the mouth of the Otonabee river, once one of the most popular summer hotels in this part of Ontario, was totally destroyed by a fire of undetermined origin.

Most of the rambling wooden structure, built many years ago, has been unoccupied for years. Mr. and Mrs. Lorne Harris had been living in a rear wing of the building and it was in Mr. Harris' workshop that the blaze broke out on Saturday while Harris and another man were away hunting rabbits. Mrs. Harris and several women friends were in the house but the fire had got a good start before they noticed it and they were unable to save any of the contents, the radio and washing machine being the principal articles salvaged.

Harris lost many valuable tools, two canoes upon which he had been working and an outboard motor.

The fire was noticed from a number of points on Rice Lake and in a few minutes cars were speeding across the frozen surface of the lake, with the result that some 50 people were on the scene in a short time, but they were helpless to check the progress of the flames which soon licked up the main portion of the old hotel and the wings at the side and rear.

The building, long in the possession of the Calcutts, in the old days when steam-boating was at its peak, was owned by the Harris brothers of Gore's Landing in recent years and Lorne Harris, who has made quite a reputation for himself as a hunter of snapping turtles for the American market, has been living in part of the structure.

Favorite Picnic Resort.

Jubilee Point, on which the hotel stood, is virtually an island situated on the South Monaghan side of the mouth of the Otonabee and is cut off from the main land by a marsh at the rear. In the old days when several lines of steamers were plying up and down the river, it was a favorite picnic ground and older citizens will have no difficulty in recalling many happy hours spent there, for Jubilee Point was one of the most popular spots in the whole district for the Sunday school, fraternal society and factory picnics that were a daily feature of the

(JUBILEE POINT)
(Continued on Page 6, Column 7)

Carrying Revolver Costs 2 Months

TORONTO, Jan. 23.—(CP)—Noble Thornhill admitted in court today he was carrying a useless revolver when arrested last night on an uptown street.

"It wasn't loaded and it won't work," the constable who made the arrest said.

Thornhill said it was given to him by a man who left for the lumber camps. "I was taking it to the police," he said.

"Asserting that carrying a revolver was a serious offence the magistrate sentenced the accused to two months in jail.

8 S.O.S. Calls Flash On Atlantic

Scores Of Lives Lost In Gale, Sub Zero On Eastern Seaboard

NEW YORK, Jan. 23.—(AP). —A bitter cold wave, accompanied by disastrous gale-force winds, plummeted the mercury to sub-freezing points to-day as ocean storms brought a series of "SOS" calls from pimperilled ships on the North Atlantic.

Storm fatalities reached into the scores.

Mountainous waves lashed the eastern seaboard from Cape Hatteras to the Canadian Maritime provinces, causing widespread distress, and delayed the arrival of the rescue tanker Esso Baytown en route to New York with the 10 survivors of the Bermuda-bound Imperial Airways flying boat Cavalier, which sank with a loss of three lives Saturday

"SOS" signals cracked from eight ships tossed on the Atlantic, and nearby craft turned to their aid. The lives of more than 300 passengers and seamen were in jeopardy.

Upstate New York counted five dead, including a Syracuse man and his woman companion, whose bodies were found frozen on Oneida Lake near Bridgeport, N.Y., where they had been fishing through the ice. They were identified as Martin Newell, 22, and Miss Catherine Burns, 20.

Chilly In New York.

In New York city, the temperature dropped to 10 degrees above zero—the coldest this winter—and during the night gales with a velocity of 48 miles an hour were registered.

The cold wave swept into New York State after travelling 1,100 miles in 24 hours. Temperatures of 30 below were reported in the Adirondack mountain hamlet of Mountain View, 28 below at Owl's Head, 19 below at Malone, 5.7 above at Buffalo, 7 above at Rochester, and 10 below at Watertown and Saranac Lake, where three inches of snow fell in 20 minutes yesterday.

Sub-zero temperatures prevailed over much of New England in the wake of a furious and freakish "line squall" which was accompanied by a 60-mile wind and lightning displays.

Three deaths were attributed to hazards of the storm.

All shipping arriving at Boston was sheathed in heavy armor of ice.

Infected Brushes Sent To Canada

OTTAWA, Jan. 23.—(CP)—Japanese shaving brushes possibly infected with anthrax germs have been traced to four western Canada towns from their St. Paul, Minn., distributor, Dr. J. J. Haggerty, chief executive assistant in the health branch of the Department of Pensions and National Health, announced today

An intense check-up of other outlest in Western Canada as well as possible distributors in Eastern Canada is being pushed by public health authorities across the country in an effort to prevent any outbreak of deadly anthrax from the shaving brush source, already responsible for one death in North Dakota.

From the St. Paul distributor shipments of the brushes wents to stores in the Flin Flon, Man., Estevan, Sask., Ponoka, Alta., and Kelowna, B.C., Dr. Haggerty said. Only one store in each town received shipments.

It was believed the St. Paul agency obtained their supplies from a New York merchandising firm which imported the brushes from Japan. The New York company is being checked as to whether any of its distributors might have sold some of the brushes in Eastern Canada or elsewhere in the west. The St. Paul agency itself sells to 1,000 variety stores in the United States and Canada.

Moderating Winters Just Part Of Weather Cycle

Washington, Jan. 23 (AP)

THE present generation is getting winter in light doses, J. B. Kincer of the United States weather bureau said today.

This winter, he said, is following the general pattern of the last 20 years—milder weather, less snow and year-around temperatures above normal.

Of the last 20 years, he said, only 1929 has been appreciably cooler than normal for the United States as a whole.

Cold spells of the last few years have been much shorter than before the turn of the century. The reason for the change, he said, is just a part of the "weather cycle."

5 British Vessels Bombed, 1 Sinks

BARCELONA, Jan. 23 (AP).—Insurgent air raiders today bombed five British ships, sinking one and killing two officers, in attacks apparently intended to choke off Barcelona's food supplies.

The five vessels were the freighters Dover Abbey, Stanbrook, African Mariner, Thorpe Bay and Huntress. The African Mariner, which had been hit in an earlier air raid, sank. The Stanbrook was attacked seven miles off shore, the others in Barcelona's harbor.

William McClellan, second mate of the African Mariner, and the second mate of the Thorpe Bay, whose name was not given, were killed.

Irish Republicans Deny Bombings

DUBLIN, Jan. 23 (CP-Havas). Spokesmen for the outlawed Irish Republican army organization today disclaimed responsibility for last week's bomb explosion at Tralee, County Kerry, near the hotel where Frank Neville Chamberlain, son of the British Prime Minister, was a guest.

The move was interpreted as an attempt to forestall legislation for drastic government measures against the I.R.A.

Anthony Mulvey and Patrick Cunningham, Nationalist members of the Northern Ireland Parliament, in a statement published here, meanwhile criticized the government at Dublin, Belfast and London for the attitude they have adopted on the partition question.

Co-operative Creamery Favored By Peterboro' County Council; Committee Is Ordered To Proceed

Establishment of a co-operative creamery in Peterborough county is the objective of a resolution passed by the county council Saturday morning, bringing to a climax a week of co-operative thought and speech and a broad sentiment of approval of an idea that has been translated into successful practice elsewhere.

The resolution by Reeve W. A. Anderson, seconded by Reeve John McColl gives the agriculture committee of which Reeve Jas. Gifford is chairman a definite commission to "proceed with the preliminary organization of the butter and cream industry into a co-operative enterprise." The method of approach to the undertaking is left entirely to the discretion of the commitee.

Presumably, it will proceed to arouse public opinion throughout the county in favor of co-operation and recruit farmers to the proposed new co-operative creamery, to investigate the needs and possibilities of financing it, and to undertake anything else that may be comprehended in the phrase "preliminary organization."

Text Of Resolution

The text of the resolution was: "That the agricultural committee be authorized to proceed with the preliminary organization of the butter and cream industry of Peterborough county into a co-operative enterprise for the following purposes:

(1) to retain ownership of the butter and cream manufactured in Peterborough county in the control of producers until it is ready to be marketed;

(2) to provide a permanent, stable financial structure to support the industry;

(3) to reduce the cost of manufacture by confining the operation of trucks for the collection of cream to areas, and only using such manufacturing plants as are required to handle the output;

(4) to market the product in such a manner as to limit the spread in

(CO-OPERATIVE)
(Continued on Page 2, Column 3)

Windsor Settles Down In Paris

PARIS, Jan. 23 (AP)—The Duke and Duchess of Windsor returned by train from the Riviera today and settled down in their new Paris home—a comparatively modest but comfortable house in the fashionable west end of Paris.

They have rented the house for two years. It overlooks the Bois de Boulogne and is owned by the Comtesse de Sabini. It has three stories, with four main rooms on the first floor, three on the second and servants' quarters on the third.

Having taken the house unfurnished, the Duke ordered much of his furniture to be sent from Fort Belvedere, his favorite home near Windsor Castle when he was Prince of Wales and King.

BOOKMAKERS LOST CASE

Sued by bookmakers for a gambling debt of $14,300, Miss Edith Woods of Broughton, England, won by pleading the law against gambling.

Italians Test Out Bullet-Proof Planes In Spain

London, Jan. 23.

THE appearance of new Italian "bullet-proof" planes in the Spanish fighting is reported this morning by the Daily Telegraph's Barcelona correspondent.

These planes, the correspondent says, flew low over the government line on a sector near the coast, but machine guns and rifle bullets had no effect, as the "bullets appeared to glance off the surface."

Writ Is Issued To Oust Red

MONTREAL, Jan. 23 (CP)—Superior Court issued a writ today ordering Muni Taub to evacuate his Laval street tenement home as ordered by Provincial Police under provisions of the anti-Communist padlock law. But the paid Communist secretary, surrounded by more than a score of supporters who thronged his little living room, retorted "They'll never get me out of here without force."

The writ—legally described as a faisie gagerie—ordered the slightly-built dressscutter to quit the upper tenement flat where he lives with his wife and child and his wife's parents, Mr. and Mrs. Louis Fineberg. It was delivered this morning to the Fineberg-owned home where supporters and sympathizers had gathered to receive provincial police officers, expected to padlock the place.

At provincial headquarters, however, it was announced two officers had visited the home, learned that Taub had received the writ, that his father-in-law had received a letter ordering him to eject his son-in-law on the grounds he was an active Communist. Then they reported back to headquarters officials who will send on their report to Quebec's attorney-general, Premier Maurice Duplessis.

Wife Balks Also.

No mention in the original letter was made of Taube's wife and child. But she associated herself with the case by decloring "we're not getting out of this house." And she emphasized her reluctance to leave when reporteds revealed the temperature had dropped to 12 degrees below zero.

Police officials said the house was being kept under surveillance, pending word from the Attorney-General's Department. The time limit for Fineberg to oust his own expired to-day—four legal days after police authorities advised the unemployed tailor he must evict his son-in-law. But the threat to padlock the house could not be carried out without special orders from Quebec, they said. Further than that, police refused to discuss their plans.

All morning, friends and supporters visited the Fineberg flat, and always more than a score remained in the place.

Germany shipped $3,500,000 worth of hats to other countries last year.

Italy Counting On Yugoslavia's Neutrality In Mediterranean War With France

ROME, Jan. 23 (AP)—Virginio Gayda, Fascist editor close to Mussolini, announced today that Yugoslavia would refuse to fight against Italy in any Mediterranean war.

The authoritative editor of Il Giornale D'Italia indicated Italy counted at least on Yugoslavia's benevolent neutrality in event of a conflict with France.

He raised the possibility however, of Yugoslavia's actual aid by saying Europe must take into consideration new relations between Italy and Yugoslavia which "bring together 65,000,000 of men in high national spirit and war efficiency."

(Count Galeazzo Ciano, Italian foreign minister, visited Belgrade last week and conferred at length with Yugoslav Premier Milan Stoyadinovich. Most concrete results of the visit were believed in Belgrade to be Italian financial aid to Yugoslavia and a friendship agreement between Yugoslavia and Hungary.)

Gayda said Rome and Belgrade shared the same views on the civil war in Spain, Communism and Italy's territorial claims against France.

Vision Of Son Stranded On Way To See Her Sends Mother To Death In Gale, With Gas

PITTSBURGH, Jan. 23 (AP).—A vision while reading the Bible sent 61year-old Mrs. I. P. Hueskins into a blinding snowstorm where she vanished while trying to take a jug full of gasoline to a son she believed marooned in a fuelless motor car.

Hope of finding her alive was abandoned today by friends and neighbors who have scoured the countryside about the Hueskins home at nearby Tarentum since the women disappeared 10 days ago. Hueskins feared his wife had been buried in a snow drift.

Deeply religious, Mrs. Hueskins was reading late at night when she visioned her son by a former marriage, Ronald Turner, stranded by lack of gasoline while enroute to visit her. Turner was safe at home.

Hueskins said his wife waived aside his efforts to dissuade her and set out with a half-gallon jug of gasoline in search of the son. She was several miles from home when last seen two hours later by two youths. They said she still carried the jug and was dressed warmly against the snowstorm.

Civilians Told To Flee Barcelona

Cabinet Holds On With Rebels Only 15 Miles Off

HENDAYE, France, Jan. 23 (AP)—The Spanish government today ordered evacuation of the civilian population of its capital, Barcelona, render the threat of insurgent armies a little more than 15 miles from the city gates.

Premier Juan Negrin's cabinet, after a long night meeting, announced the ministers would remain at the capital to fight to the bitter end.

The government proclaimed a "state of war" throughout the territory. The effect of this measure, taken after 2½ years of civil war, was not at once apparent, but border observers believed it meant full martial law.

General Franco's armies pressed persistently in the campaign to take the great coastal city, which became the capital after government moved first from Madrid and then from Valencia to escape the insurgent menace. Both Madrid and Valencia remain in government hands.

Insurgent planes bombed Barcelona three times this morning following repeated air raids yesterday which killed 49 and wounded 100 persons.

Meanwhile, the insurgent armies which yesterday captured Sitges, beach resort near Barcelona, pushed along the coast and inland columns converged on the capital.

Gerona Next Capital

PERPIGNAN, France, Jan. 23—(AP)—Reports reaching the French-Spanish border today said the Barcelona government was planning to move to Gerona if insurgent forces approached much nearer to the Spanish government capital.

Official Spanish sources declined to confirm the rumor. The establishment of the administration at Gerona, a provincial capital only about 35 miles from the French frontier, would permit the authorities to reach France quickly in an emergency.

(The government announced in Barcelona that it would remain there.)

Reports circulated in Spanish border circles that president Manuel Azana had left Barcelona. This could not be confirmed.

Six additional squads of mobile guards were moved into the Perpignan area to reinforce border patrols against any concerted refugee movements.

Numerous deserters from the government forces in the Pyrenees were among the great numbers of refugees crossing into France.

Rushing To Berlin

Increasing diplomatic and economic rapprochement between Germany and Mexico was forecast when General Juan F. Azcarate, ABOVE, new minister appointed by the latter country to the Reich, rushed by 'plane from Mexico City to New York to catch a boat to Germany. "I must get to Berlin in a hurry," he told reporters. The two countries have recently been reported negotiating deals involving Mexico's expropriated oil in return for Nazi goods.

Plea Is Refused To Reconsider Plowmen's Grant

A plea that the County Council reconsider the question of a grant to the Peterborough County Plowmen's Association failed to change the minds of the majority of the members on Saturday and the report of the finance committee was adopted without change, leaving the Plowmen out in the cold for 1939.

Melville Johnston, deputy reeve of North Monaghan said the officials of the local organization had hopes of bringing the Provincial Plowing Match to Peterborough county and if for no other reason should get encouragement from the council, Reeve Shearer who was in the chair agreed on this point but Reeve Anderson of Otonabee interjected that bringing the Provincial Match to the County would cost the Council an additional sum of $1,000. He was definitely opposed.

Reeve James Gifford of Ennismore moved adoption of the Finance

(PLEA IS REFUSED)
(Continued on Page 6, Column 3)

94-Mile Atlantic Gale Wrings S.O.S. From 7 Ships, 300 Men Aboard; Takes 10 Lives In South Of England

LONDON, Jan. 23 — (AP).—SOS signals crackled from seven ships in the Atlantic to-day as mountainous seas, propelled by terrific gales, imperilled the lives of more than 300 seamen and passengers and killed 10 persons on the south-western coast of England.

Lloyds reported that these ships were in difficulties:

The Chilean motor vessel Aconcagua, 7,230 tons, with an estimated crew of 200 and an unknown number of passengers.

The Greek freighter Turkia, 1,911 tons, crew of 25.

The Danish steamship Parklaan, 3,807 tons, crew of 30.

The Greek steamship Stamos, 3,800 tons, crew of 30.

The British steamship Terlings, 2,280 tons, crew of 25.

The British steamship Bramhill, 1,821 tons, with a crew of 20 aboard. it asked assistance at a position between Land's End and Ushant.

The gale, which at times reached 94 miles an hour, struck the coast of England last night and continued to-day.

The St. Ives lifeboat, answering a distress rocket from a small disabled boat off the Cornwall shore, set out at 3 a.m. in a rescue attempt. The boat capsized, drowning seven of her eight members. The disabled ship finally crashed on the rocks, losing one of her crew.

House Kills 2 Tots.

The gale toppled a house in Devonport, killing two children.

The Chilean ship Aconcagua, en route to Liverpool from Valparaiso, sent a message saying her steering gear was damaged by heavy seas, and gave her position at approxi-

(94-MILE)
(Continued on Page 6. Column 4)

Plane Goes Touring For 4 Miles Alone In Blizzard

North Bay, Jan. 23 (CP)

A RUNAWAY AEROPLANE, torn from its moorings by a high wind, was found four miles away on Lake Nipissing yesterday with only slight damage to its tail assembly. The machine was owned by Jack Richardson, North Bay.

Richardson found it missing early Sunday when he went to the dock to see how it had fared. Equipped with skis, the machine had been moored to a pile of rocks on the frozen surface of the lake. He followed its marks for two miles before severe weather forced him to turn back.

After another expedition later in the day the plane was found and towed back here.

Queen Alex Wins Over King George

Queen Alex took a 7-1 School Hockey League win over King George at All Saints' Rink on Saturday in a lively tussle. The losers kept trying hard all the time and had a good share of the play, despite the score. It was 3-0 in the first and 4-1 going into the third. Woodgate notched six goals for the winners, with Ralph and Coones getting one apiece. Stars of the struggle were Woodgate, McEwen and Coones. The teams:

Queen Alex. — Goal, Hume; defence, Woodgate, Seal; centre, McEwen; wings, Doughty, Coones; subs, Hanbridge, Jewell, Powers, Harvey, Richardson.

King George — Goal, Ferguson; defence, Ralph, Withers; centre, Barrie; wings, Joyes, Foster; subs., Andrus, Cornwell.

Referee—G. Horton.

Junior Farm Girls Fifth Meeting

(Examiner Correspondence.)

LAKEFIELD, Jan. 23.—The fifth meeting of the Junior Farm Girls' Sewing Club was held on Tuesday evening, January 17, at the home of Miss Muriel Bullock in Douro.

The club, which was organized in October in connection with the Institute, is not limited to Institute members but is open to all farmer girls in the district. The members have dubbed themselves "The Slumber Seekers," since each girl will make pyjamas and a kimono during the club meetings.

The officers include: Miss Minnie Charlton, president; Miss Phyllis Webdale, secretary, and Misses Eva Higgins and Elda Sanderson, leaders.

The meeting on Tuesday was spent in sewing, after which refreshments were served. The next gathering will be at the home of Miss Ethel Blakely.

MORE ABOUT—
Co-operative
(Continued from Page 1)

price between the producer and the consumer to the narrowest margin consistent with sound business principles."

Cheese Men's Support

The committee will be encouraged by the following resolution of the Cheese Producers' Association here last week: "Moved by Fred Crowe and seconded by Gilbert McIlmoyle that we cheese producers favor the setting up of county executives composed of representatives of the commodity and other organized groups of farmers in every county for the purpose of discussing matters of mutual interest and on occasion presenting joint views to their respective members of Parliament, and that we authorize our president and secretary to consult with the heads of other farm organizations in Peterborough county with the object of forming such a committee in this county."

That resolution put promptly into effect the proposal of R. H. Mayberry of the Holstein Breeders' Association dinner here last week, a proposal that was directed toward the broad ideas of co-operative dairy effort as Mr. Mayberry had seen in accomplishment in Australia and New Zealand last year.

Warden Milby recalled the press report of speeches relating how over-lapping delivery of milk had been eliminated by a controlled zone system in Wellington, New Zealand, with a resulting gain of one or two cents a quart to the producer and a reduction of about the same amount to the consumer. The Warden declared himself in sympathy with the resolution, and Deputy-reeve Johnston said people were giving more thought to co-operation than ever, and opinion was finding support in the successful plans that have been carried out in various countries.

Probe Fish Ills

BROCKVILE, Ont., Jan. 23 — (C. P.). — Diseases of fish in Eastern Ontario, particularly infections of pike, will be studied at Queen's University, Kingston, it was announced yesterday. The plan was announced at a meeting of the Eastern Ontario Fish and Game Association here. Funds for the study will be donated by the National Committee on Fish Culture.

PLUCKY LEPER

DARWIN, North Australia—(CP)—Madge Gaden, 17-year-old leper victim, regained use of her crippled fingers by playing the piano. Physicians at the leper settlement here say contraction of the fingers was prevented by the exercise and she will be able to return home shortly.

Two Chimney Fires At Campbellford

CAMPBELLFORD, Jan. 23—As a cold northwest wind ushered in the second cold spell of the winter Campbellford's fire department received two calls as citizens began to add extra fuel to their fires. The first alarm summoned firemen at 9.30 Sunday morning to the residence of Ernest Wilkes on Queen street. No damage was done, the blaze being confined to the chimney. Over-heated pipes in the barber shop occupied by E. J. Abernethy, Front street, brought the department out for the second time and their prompt work avoided what may have developed into a serious blaze. The temperature dropped here from thirty-three above at eight o'clock Sunday morning to ten below at nine o'clock in the evening, a variation of forty-three degrees in less than twelve hours.

Madoc Orangemen Install Officers

(Examiner Correspondence.)

MADOC, Jan. 23. — The January meeting of the Loyal Orange District Lodge, No. 2, Centre Hastings, was held in the Orange Hall, Madoc, at which the following officers were elected and duly installed by Past County Master Wor. Bro. F. Sager:

W.D.M., A. C. Love; D.D.M., John Rollins; Chaplain, Ward Holland; Recording Secretary, James Diamond; Financial Secretary, James McMechan; Treasurer, George Harris; Marshal, Percy Broadworth; Lecturer, Allan eKtcheson; D. Lecturer Robert Blakely; Tyler, James Groves.

The delegate to Grand Lodge at Lindsay in April will be Wor. Bro. Love.

Scarlet Officers.

The annual meeting of the Royal Scarlet Chapteor, No. 2, was held in Queensboro, at which the following officers were elected and installed:

W.C., George Harris; E.C., William Glover; Chaplain, Allan Ketcheson; Scribe, James Diamond; Treasurer, E. Wannamaker; Marshal, William Tennyson; 1st Con., Durland Adams; 2nd Con., Alexander Murray; 1st Lecturer, Sam Bush; 2nd Lecturer, John Rollins; Sentinel, James Groves; Guard, Charles West.

It was decided at this meeting to hold a play in the near future.

Hard On The Firemen

BRANTFORD, Ont., Jan. 23 (CP) — Fire Chief Gordon Huff reports that sirens, off-and-on red lights and other things to clear the way for the firemen don't mean much to some Brantford drivers. Again he has appealed for motorists' co-operation. He also asks them to stop following the fire trucks.

A World Record

GALT, Ont., Jan. 23 — (C.P.). — John T. Dilly, Galt model airplane designer and builder, has been notified that when in September he flew his outdoor stick model to a Canadian record of 4 minutes 21 seconds, he also lopped 16 seconds off the world mark. The Federation Aeronautique Internationale of Paris has notified him of its recognition.

Heir To Earldom

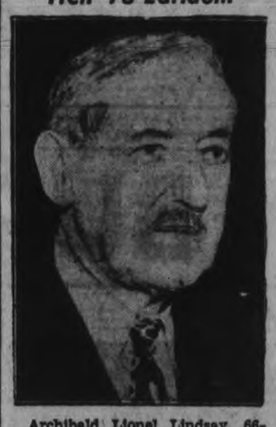

Archibald Lionel Lindsay, 66-year-old retired insurance broker of Manchester-by-the-Sea, Mass., succeeds to the title of 13th. Earl of Lindsay and Lord Parbroath following the death of his brother, one of the 16 Scottish peers in the British House of Lords. The American heir to the earldom has not announced what course he will pursue in assuming his noble rank.

Germ-Laden Jap Shaving Brushes Hunted

OTTAWA, Jan. 23 (CP)—Public health authorities combed warehouses and drug stores across Canada today in search of Japanese-made shaving brushes infected with anthrax germs which already have caused one death in North Dakota.

Officials of the Department of Health telegraphed a warning to all provincial health bureaux Saturday, describing the brushes and suggesting their seizure. They are believed to have been sent into Canada by a United States distributor but it has not yet been possible to determine how many entered.

Dr. R. M. Bow, Alberta deputy minister of health, announced in Edmonton his department was checking a consignment of the brushes which may have been shipped to Ponoka, Alta. Other provincial health departments are continuing searches started Saturday but have not reported discovery of any.

It is believed here the brushes were made from the hair of animals suffering from anthrax, a splenic fever of sheep and cattle which causes a malignant pustule when humans are infected.

In Washington Dr. Thomas Parran, surgeon general of the United States said he had requested in effect "an embargo on all Japanese-made shaving brushes" as a result of the death in North Dakota.

None Sterilized

He said customs collectors had been asked to bar all such brushes until samples have been tested. Tests made from a large shipment of shaving brushes made in Japan disclosed that "not only were they not sterilized against anthrax but were not sterilized at all."

Officials of the department of national revenue here are also working on the case in an effort to trace shipments to Canada through customs offices.

In Halifax Dr. P. S. Campbell, chief Nova Scotia health officer, said he did not believe any of the brushes had reached his province but warned druggists and other distributors to check their stocks and turn over to him any brushes answering the description of the infected ones.

Dr. B. T. McGie, Ontario deputy minister of health, said he did not know whether any of the brushes had been shipped into Ontario as the telegram from Ottawa had been received too late Saturday to make a check.

Dr. F. W. Jackson, Manitoba deputy minister, and Dr. R. O. Davison, Saskatchewan deputy minister, also announced they had instituted searches.

Hog Quotations In Peterborough

MONDAY, JANUARY 23

Canada Packers quote:

Hogs. — Live (delivered), $8.65; dressed weights, $11.55.

Cream.—No. 1 (off truck), 21c; No. 1 (delivered), 22c.

Special, 1c per pound premium.

Eggs.—A-large, 18c; A-medium, 17c; A-pullets, 16c; B, 15c; C, 15c

Butter.—No. 1 prints, 24c; No. 2 prints, 23c; No. 1 solids, 23c; No. 2 solids, 22½c.

Dealers quote:

Grain prices. — Fall wheat, 57c; spring wheat, 53c; rye, 40c; oats, 28 to 30c; barley, 40 to 46c; buckwheat, 45c.

Escape In Time

TORONTO, Jan. 23—(CP)—Blazing sheets of acoustic sheathing fell from the ceiling in the Bank of Nova Scotia central offices a few minutes after 20 stenographers left the room following sounding of a fire alarm.

Damage of $1,000 was done by the fire, believed caused by a short circuit in electric wiring which ignited the sheathing.

The stenographers were about to start the day when the flames were noticed.

MONTREAL POULTRY

Poultry prices, per lb. Chickens 5 lbs. up, frozen, milkfed A, 27c; selected B, 25c. Chickens, Grade A, 24 to 25c. Turkeys, 12 pounds up, 26c, B, 25c. Fowls, 6 to 8 lbs., up, 21c; B, 19c. Geese, grade A, 21c; B, 19c.

Poultry prices nominal.

Cheese Quotes Produce and Livestock

ONTARIO GRAIN

Approximate prices track shipping point.—Wheat, 59 to 60c; oats, 27 to 29c; barley, 40 to 42c; corn, 48 to 49c; rye, 43 to 45c; buckwheat, 45 to 47c; malting barley, 45 to 47c; milling oats, 27 to 29c.

TORONTO FEED PRICES

Following are approximate prices quoted for feed in ton lots, packed in bags, delivered f.o.b. Toronto: Bran, $21; shorts, $22; middlings, $24 corn, $29.00; flax, $70; cottonseed meal, $38; linseed oil cakes, $44; tankage, $57; salt in blocks, 50 lbs., 50c; molasses, barrel, 19c per gallon.

MONTREAL FLOUR AND FEED

Cash grain: No. 1 Northern wheat, 71¼c; No. 2, 68¼c; No. 3, 63¼c: No. 3 C.W. oats, 38¾c; No. 1 feed, 37¾c; No. 3 C.W. barley, 48c; a bushel basis track, Montreal, ex-store corn being "in bond."

Spring wheat flour—First patents, $5.05; second patents, $4.55; bakers' patent, $4.35; a barrel in 98-lb jute bags, delivered Montreal freight points.

Winter wheat flour. — Choice grades in carlots, a barrel, new, to arrive, $2.90 to $3; choice grades in broken lots, a barrel, new, to arrive, $3 to $3.20.

White corn flour.—Per barrel, in jute bags, delivered to the trade, in carlots; $4.10; in broken lots, $4.40.

CAMPBELLFORD PRICES.

Eggs: Prices for ungraded eggs delivered in Campbellford were quoted as follows on Saturday: A large, 20c; A medium, 18c; pullets, 17c; B grade, 16c; C grade, 13c.

Cream: Prices for churning cream delivered on Saturday were: Special, 23c; No. 1 grade, 22c; No. 2, 19c.

Poultry, live weight—Hens: over 5 lbs. 11c, 9c, 8c; 4 to 5 lbs. 10c, 8c, 7c; under 4 lbs. 9c, 7c, 6c; old cox 7c, 5c, 4c.

Chickens: 6 lbs. and up, 13c, 11c, 10c; 5 to 6 lbs., 12c, 10c, 9 c; under 5 lbs., 11c, 9c, 8c.

Butter: Prices to retailers in pound prints, No. 1 grade, 23½c; No. 2 grade, 23c.

TORONTO CHEESE

TORONTO, Jan. 23 — (CP). — Wholesale cheese prices were steady to-day with dealers buying large, colored paraffined and government grades at 11½c.

Wholesalers offered cheese to retailers at the following unchanged prices: New, large, 13c; twins, 13¼c; triplets, 13½c. Old, large, 21c; medium, 20c.

TORONTO PRODUCE

TORONTO, Jan. 23 — (CP). — Wholesale prices (United Farmers Co-operative Co.) to-day were:

Eggs.—Grade A-large, doz., 21c (retail 27c); Grade A-medium, 20c (retail 26c); pullets, 19c (retail 25c); grade B, 19c (retail 25c); grade C, 16c (retail 24c).

Churning Cream. — No. 1 lb., 22c; No. 2 lb., 19c.

Butter.—No. 1 solids, lb., 22¾c; No. 2 solids, 21¾c; No. 1 prints, 23¾c; No. 2 prints, 22¾c.

Potatoes, bag, f.o.b in Toronto.—Ontario, $1.10; P.E.I., $1.40.

Mill Feed.—Bran, $21; shorts, $22; middlings, $24.

TORONTO POULTRY

TORONTO, Jan. 23 — (CP). — Wholesale poultry prices supplied by United Farmers Co-operative Co. to-day were: Broilers, 1¾ to 2½ lb., live 15c; dressed, 20c. Chickens over 5 lb., live 13c; dressed 17c; under 5 lbs., live 12c, dressed 16c

Hens over 5 lb., live, 13c; dressed 17c. 4 to 5 lb., live, 12c; dressed, 15c; 3½ to 4 lb., live, 10c; dressed, 13c; 3 to 3½ lb., live, 9c; dressed, 12c Old roosters over 5 lb., 9c; dressed, 12c.

Young turkeys, A grade, dressed, over 10 lb., 22 to 23c; under 10 lb 21 to 22c. Geese, heads and wing tips off, 15 to 16c. Ducks, heads and wing tips off, 16 to 17c.

B grade poultry 2 cents per pound less than A grade.

MONTREAL PRODUCE

Egg prices eased on late selling on Montreal open produce markets last week, while butter, cheese and potatoes ruled firm, the Dominion Agriculture Department reported.

Creamery butter prints to retailers sold for 24 to 24½c a pound and solids for 23½ to 24c. Western regraded butter delivered in Montreal was offered at 23c. Quebec No. 1 pasteurized regraded in wholesale jobbing lots was 22¾ to 23c Receipts: 7,548 boxes, compared with 1,913 a year ago.

Ontario white and colored cheese sold for 12¼ cents a pound. Receits, 1,579 boxes, against 180 a year ago.

Graded egg shipments in used free cases were offered at 25c a dozen for A-large, 22 to 23c for A-medium, 21 to 22c for A-pullets and 20 to 21c for original A-large storage. Receipts: 5,968, compared with 3,413 a year ago.

Potatoes.—N.B. No. 1, 80's, $1.05 to $1.10; N.B. No. 1 Mts. 50,s' 70 to 72c; No. 1 P.E.I. Mts., 90's, $1.30 to $1.35; No. 1 P.E.I. whites, 90's, $1.25 to $1.30.

FRUIT AND VEGETABLES

TORONTO, Jan. 23 — (CP). — Wholesale prices on fruit and vegetables supplied by White and Co to-day were: Snow apples, 75c to $1.25; B.C. Anjou pears, $3.

Ontario mushrooms, 27c lb.; Ontario potatoes, $1.25; P.E.I. potatoes, $1.40 to $1.50; Leamington onions, 50-lb. bag, 85 to 90c; Canadian spanish onions, $1.50; celery, cases, $1.75 to $2.25; radishes, 35c doz.; beets, 20c doz.; carrots, 30c doz.; cauliflower, 50c to $1 bushel; cabbage, 35c bushel; Ontario parsley, 6 qt., 25c.

California grapes, Red Emperors, $3.25 to $3.50; Almerias, 34 lb. chests $6; Black Ribiers, kegs, $4.50; California Navel oranges, $2.75 to $3.50; Florida seedless oranges, $2.75 to $3; Florida pineapple oranges, $2.50 to $2.75; Florida Tangerine oranges, $1 to $1.25; Italian lemons, 300s, $4.25; California lemons, Red Ball, 270s and 300s, $4.35 to $4.50; 360s, $3.75.

Cuban pineapples, 18s and 24s, $4.50; Florida grapefruit, $2.85 to $3.25; Texas grapefruit, $2.75 to $3; Jamaica cocoanuts, sacks containing 100, $3.50; California pomegranates, $1.75; Honker cranberries, $6.

Mexican green peas, $3 to $3.25 hamper; California Iceberg lettuce, 5 doz. crate, $3.25; 6s, $3; Bahamas tomatoes, $2 lug; Mexican tomatoes, 35 lb crates, $2.75 to $3; Cuban tomatoes, 30s, $2.75; Jersey Sweet Potatoes, $2 to $2.10; yams, $1.85; Florida beans, Bountiful, $3; Valentines, $3.25 to $3.50; Wax, $3.25 to $3.50; Florida cucumbers, 6 doz. cases, $6.50; Texas spinach, $1.10 to $1.15; California broccoli, $3.25; California chicory, $3.50.

Texas new cabbage, 90-lb. crate, $3 to $3.25; Texas radishes, per case, $3.25; Texas beets, 4 doz., crates, $2.25; Texas carrots, 4 doz. crates, $2.50; Texas parsley, 5 doz. crates, $2.25; Arizona cauliflower, 11s and 12s, $1.75 to $1.85; shalots, Louisiana, 5 doz. crates, $2.75; brussel sprouts, drums containing 25 lbs., $2.40; Spanish onion, Colorado, U.S. No. 1, 50 lb. sacks, $2.25.

TORONTO LIVESTOCK

TORONTO, Jan. 23 — (CP). — Cattle trade continued slow on the Toronto Livestock Market to-day, with prices steady to firm on early sales. The lamb and sheep markets were steady. No hog price was set. Cattle holdover from last week was 200 head.

Receipts reported by Dominion Livestock Branch were: Cattle, 3,160; calves, 420; hogs, 1,420; sheep and lambs, 1,260.

Choice weighty steers sold up to $7.50, with mediums down to $6. Good butcher steers sold mostly at $6.25 to $6.50, with common as low as $4.50. Good butcher cows brought $4 to $4.50. Canners and cutters sold from $2.50 to $3. Good bulls brought $5 to $5.25, and bologna bulls $4.25 to $4.75. Fed calves were steady at $7 to $9.50.

A few lots of stocks ranged from $4.50 to $5.60.

Choice veal calves were $10 to $10.50, a few selling at $11. Common heavy sold downward to $5, and a few lots of grassers were $4.75.

Good Ontario fed ewes and wethers were $8.50 to $8.75, with one load of Westerns still unsold. Heavies and bucks sold at $7.50 and some culls at $6.50.

Sheep prices ranged from $2 to $5 on small supply.

Previous close on off-truck bacon hogs was $8.75 to $8.85.

WINNIPEG GRAIN

WINNIPEG, Jan. 23 — (C.P.). — Late selling, reflecting stock market declines and easier prices at Chicago, erased part of the early gains made on Winnipeg wheat futures market to-day. Closing quotations were ⅛ to ¼ cent higher, with May at 62½, July 63¼b and October 63⅝ to ⅝ cents.

The market opened strongly when buying developed following reports of a strong Liverpool market, with seaboard and commission houses receiving most of the credit for the purchases. Export business in Canadian wheat was placed close to 250,000 bushels.

Saturday's Quotations.

Futures:

Wheat—	Open	High	Low	Close	Prev. Close
May	62⅝	62½	62⅛	62⅜	62⅜
July	63	63¼	62¾	63	62⅞
Oct.	63⅛	63¼	63	63⅛	63¼
Oats—					
May	29⅛	29⅜	29⅜	29⅛	29⅞
July	29⅛	29½	29⅜	29½	29⅜
Oct.	....	....	....	29	29

BUFFALO LIVESTOCK

BUFFALA, N.Y., Jan. 23—(AP)—Hogs, 2,200; good and choice 200 to 220 lbs. usually averaging 210 to 215 lbs. $8.25 to $8.35; 190 to 200 lbs., $8.40; some 180 to 190 lbs., $8.50; 240 to 260 lbs. $7.75 to $8; big weights downward to $7.25; trucked ins 140 to 190 lbs. $8.10 to $8.25; packing sows, $6 to $6.50.

Cattle, 2,200, including 1,250 Canadians; good steers and yearlings, $9.75 to $11.25; yearling heifers, $9.50 to $9.60. Canadian steers and heifers, $8.25 to $8.75; steers 1,050 to 1,200 lbs., $8.75 to $9.25; beef cows, $6.50 to $7; medium bulls, $6.75.

Calves, 450; good and choice, $11 to mainly $12.50.

MARKET QUOTATIONS

Quotations Complete To Closing Time

New York Stocks

Biggar and Crawford

	High	Low	Close
Atchison	35½	—	—
Amer Can	94½	—	—
Amer Smelters	43¼	—	—
Amer Rad	15½	14⅝	14⅝
Amer Tel & Tel	152	—	—
Anaconda Copper	28⅜	—	—
Balt & Ohio	6	5½	5½
Bethlehem Steel	67½	64½	64⅝
Briggs	24½	—	—
Canadian Pacific	5⅛	—	—
Chrysler	73	70⅞	71
Col Gas	7	—	—
Cons Oil	8⅝	—	—
Cons Edison	31	30⅜	30⅜
Dupont	144	—	—
Elec Bond and S	10⅜	—	—
Gen Electric	38⅝	—	—
Gen Motors	43¾	—	—
Goodyear	30½	—	—
Inter Nickel	49¼	—	—
Inter P & Paper pr	44	—	—
Kennecott	36⅜	—	—
McIntyre	52	—	—
N. Y. Central	17⅝	—	—
North American	22⅝	—	—
Outboard M.	20-0¼	—	—
Pack. Motors	4⅛	—	—
Penns. Rlwy.	20⅛	—	—
Radio Corp.	7⅛	—	—
Republic Steel	20	—	—
South. Pacific	16½	—	—
Standard Brands	5⅝	—	—
Std. Oil of N.J.	49	—	—
Timken Roll. B.	46½	—	—
Union Pacific	92¾	—	—
United Corp.	3	—	—
U. S. Steel	58¼	—	—
West-house	105	—	—
Yellow Cab	17½	—	—

Grain Quotations

Leeming and Leeming

CHICAGO

	July	Sept.	May
High	69¾	70½	69¾
Low	68¾	69⅝	68⅞
Close	69	69⅞	69

WINNIPEG

	July	Oct.	May
High	63½	63¾	62⅞
Low	63	63¼	62¼

Toronto Mining

Biggard and Crawford

	High	Low	Close.
Aldermac	41	40	40
Amm.	13½	—	—
Augite	54½	49	49
Arntfield	12	—	—
Buffalo Ank	14½	13¾	13⅜
Beatty	135	130	130
Bidgood	24	—	—
Base Metals	23-6	—	—
Bankfield	30½	—	—
Bralorne	1⅛	11	11
Bobjo	15¼	14	15
Bunker Hill	8-9½	—	—
Brown Oil	24	—	—
Chesterville	128	118	120
Calgary E	220	208	211
Coniarium	150	144	144
Central Pat	255	245	247
Coast Cop.	225	—	—
Can Malartic	93	—	—
Castle	95-99	—	—
Davies	40	38	39
Dome	32¼	31¾	31¾
Eldorado	204	191	193
East Mal.	232	225	227
Falconbridge	515	—	—
Francoeur	22	—	—
God's Lake	23	—	—
Gunnar	50	—	—
Goldale	22	—	—
Gillies	8½	—	—
Home Oil	270	248	250
Hard Rock	170	162	164
Harker	9½	9	9
Hollinger	14¼	—	—
Hudson Bay	34	32½	32½
Howey	28	27	27
Jacola	9-10	—	—
Jellicoe	1½	10	10
Kirkland Lake	132	123	126
Kirkland Hud	40-60	—	—
Kerr A	187	80	180
Little L. Lac	325	315	315
Leitch	80	76	77
Lakeshore	48¼-49	—	—
Noranda	79¼	75½	75½
Morris Kirk.	17½	—	—
Moneta	133	—	—
Madsen	48½	—	—
McIntyre	52½	—	—
Macassa	545	—	—
MacLeod	271	—	—
Mining Corp	175	—	—
McKenzie	123	119	119
McWatters	60	—	—
Naybob	43	40	40
O'Brien	275	265	265
Oro Plata	45	42	42
Okalta	117	—	—
Omega	41	—	—
Paymaster	55	51	51
Preston	155	145	146
Pickel Crow	510	—	—
Perorn	164	156	158
Pioneer	260	—	—
Powell	214	—	—
Pend Oreille	160	150	150
Pamour	440	425	430
Reno	30	—	—
Roche	8¼-9	—	—
Sherritt	120	113	115
Siscoe	143	—	—
San-Antonia	125	—	—
Sudbury Bas.	250	—	—
Sullivan	92	—	—
Sylvanite	335	—	—
Sladen	67	—	—
Stadacona	57	53	53
Teck Hughes	435	—	—
Uchi	142	—	—
Ventures	525	—	—
Waite Amulet	740	675	675
Wright H	840	—	—
Lapa	45	42	42

Toronto Stocks

Leeming and Leeming

	High	Low	Close.
Abitibi	2¼	2	2⅛
Abitibi Pref	15⅝	15⅛	15⅛
Beauharnois	3	—	—
Bell Tel	168½	167¾	168½
Brazilian	8	7⅞	8
Brews and Dist	4-4¾	—	—
Brew Corp	160	—	—
Brew Corp Pref	21	—	—
Bakeries	16½	16	16
B.A. Oil	22	21¾	21¾
B.C. Power A	23	—	—
Build Prods	16	15¾	15¾
Burt F N	27-28½	—	—
Can Bud	4-4½	—	—
Can Bread	4¾	—	—
Can Cement	8½	8⅜	8⅜
Can Car & F	16	15	15
Can Dredge	21½-25	—	—
Can Malting	34¼	34	34
Can Pacific	5¼	5⅛	5⅛
Can Alc A	2¼	2	2
Cons Paper	5⅝	5½	5⅝
Can Oil	16⅞	16⅜	16⅜
Cockshutt	9-9½	—	—
Con. Smelt	53	51⅝	51⅝
Can Canners	3⅜-4¼	—	—
Dom Bridge	34½	32	32
Dis Seagrams	18½	18	18
Dom Stores	5¾	—	—
Ford A	22¼	21¾	21¾
Fanny Farmer	21	20⅝	20⅝
Con Gas	181½	—	—
Gyp L and A	5¼	5⅛	5¼
Gen Electric	170-230	—	—
Gen Steel W	7	—	—
Ham Bridge	6	—	—
Honey Dew	30-75	—	—
Imp Tobacco	15⅞	15⅝	15¾
Imp Oil	16¾	16	16
Int Pete	26½	26	26
Int Util A	9-10½	—	—
Int Util B	60-85	—	—
Laura Sec	12⅞	12¾	12¾
Loblaws A	24¼	24	24
McC Front	6⅝	6½	6½
Mont L H & P	30-30½	—	—
Massey-Harris	6	5¾	5¾
Mas-Har Prfd	50	49½	50
Nickel	52¼	49¼	49¼
Page Hersey	101-104	—	—
Press Metals	21-24	—	—
Rogers Maj	4A	—	—
Stan Paving	2½	2⅜	2⅜
Shawinigan	21¼	21	21
Steel of Can	73½-75	—	—
C Vinegars	13-14	—	—
C Wineries	2½-3½	—	—
Westons	11¾	11½	11¾
Walk Brew	1¼-1¾	—	—
Walkers	46¼	45⅞	45⅞

For 30 years, the Winner

It's over thirty years ago since Black Cat was introduced to the British public. During all that time it has been a favorite. Only a cigarette of supreme quality could have survived over such a period.

Black Cat, today is better than ever. You will agree that Black Cat is a superb cigarette. Also, you have Black Cat's assurance of its being exactly the same every day in quality and price. And if you'll take a tip, it's good luck to have the winner on your side . . .

Smoke
Black Cat
—they taste better!

WE OFFER YOU LONDON'S CIGARETTE!

1 It's natural, unadulterated Virginia tobacco.
2 Firmly rolled—the English way.
3 Pure, snow-white English paper.
4 Extracting process eliminates dust.

Cork Tip or Plain

25 FOR 25¢
10 FOR 10¢

Also Black Cat Fine Cut for rolling your own, 10¢ the package.

JARRERAS LTD., LONDON, ENGLAND (EST. 1788) 150 YEARS' REPUTATION FOR QUALITY

ASTHMA AGONY
Curbed in 3 Minutes

In 3 minutes the new prescription Asmo-Tabs starts circulating through your blood and easing choking, wheezing, sneezing Asthma and Bronchitis. Soon you breathe well and sleep like a baby. Just send your name, card will do, for $1.00 Asmo-Tabs FREE. No cod. No obligation. Just tell others if it stops your Asthma Knox Co., 373 Knox Bldg., Ft. Erie North, Ont.—(Advt.)

PERSONAL AND SOCIAL

Best birthday wishes are extended to Helen (Honey) Tarkington, who was nine years old on Saturday, January 21.

✧ ✧ ✧

Miss Winnifred MacDonald of Souffville was a week-end guest of Mr. and Mrs. J. T. Donaldson, 223 Crescent street.

✧ ✧ ✧

Mr. and Mrs. Daniel Gunn, 272 Simcoe street, observed the fortieth anniversary of their wedding on Saturday, January 21.

✧ ✧ ✧

Congratulations on her birthday are extended to Miss Marie Kylie of 777 George street, who is twelve years old today.

✧ ✧ ✧

Mrs. John Sutherland and son Bobby are visiting with Mrs. Sutherland's mother, Mrs. F. N. Rutherford, Fenelon Falls.

✧ ✧ ✧

Mr. Stanley Armstrong, of Hunter street, is receiving congratulations to-day on the anniversary of his birthday.

✧ ✧ ✧

Margaret White, Helena Rubinstein representative, who has been at the Empress Hotel for several days, left Saturday night for Montreal.

✧ ✧ ✧

Mr. and Mrs. Charles Dorrington have announced the birth of a son, Delbert Clinton, at Nicholls Hospital on Friday, January 20. Mrs. Dorrington was the former Ruby Curtis.

✧ ✧ ✧

Mr. and Mrs. Mark Swanger of Oshawa are visiting in the city with Mr. Swanger's parents, Mr. and Mrs. W. J. Swanger, Romaine street, and Mrs. Swanger's mother, Mrs. D Custance, 229 Crescent street.

✧ ✧ ✧

Mr. David McGrath of James street received word this morning of the death, on January 17, of his sister-in-law, the late Mrs. James Ruth of Skaneatles, New York, formerly of Peterborough.

✧ ✧ ✧

Messages of congratulations and good wishes from her many friends in the city are being received today by Miss J. Jackson, who resides with her sister at 566 Chamberlain street. Miss Jackson is observing her eighty-eighth birthday anniversary.

✧ ✧ ✧

In commemoration of the fiftieth anniversary of Nicholls Hospital, a tea and sale of home cooking has been arranged by the Women's Hospital Auxiliary for Thursday, February 2, when tea will be served from three-thirty to six at the home of the Auxiliary president, Mrs. J. G. Wharry, 403 Monaghan Road.

✧ ✧ ✧

Miss Martha Coults, B.A., returned missionary from West China, who will address the Peterborough Presbyterial meeting on Tuesday evening in George Street United church, will be a guest at the home of Miss Vera Squire during the convention. "China" will be the subject of her address.

✧ ✧ ✧

The marriage of Ada Mary French, eldest daughter of Mrs. Oliver Crowe and the late Mr. Walter French of Port Hope, and Ernest Wells, eldest son of Mrs. Harrott and the late Mr Wells of Cobourg, took place recently at the home of Mr. and Mrs. Oliver Crowe at Alderville. Rev. L. W. Scott officiated. Following a wedding trip to Georgetown, and points west, Mr. and Mrs. Wells will live in Cobourg.

✧ ✧ ✧

Mrs. W. H. Thompson of Whitby, secretary of the Christian Stewardship and Finance department of the W.M.S. Dominion Board, who will be a speaker at the Peterborough Presbyterian meeting to be held in George Street United Church on Tuesday, January 24, will be the guest of Miss Helen Bannister, Weller street, during her stay in the city.

✧ ✧ ✧

On Sunday afternoon the members of Mark Street United church brotherhood had the pleasure of listening to one of Peteroborough's prominent professional men as guest speaker in the person of Dr. Ralph C. Honey. His address on "Security" was very inspiring as he outlined the influence of the home on the individual, and how that influence spreads out to affect the state and the nation, thus developing individual and collective spiritual security.

✧ ✧ ✧

Officers for 1939 of the Ladies' Auxiliary of the Y.M.C.A. include the Honorary President, Mrs. T. M. Breckenridge; president, Mrs. F. L. Robinson; first vice-president, Mrs. G. A. Borland; second vice-president, Mrs. F. E. Johnston; secretary, Mrs. W. R. Breyfogle; treasurer, Mrs. D. A. Loomis; convener social committee, Mrs G. H. Roper; convener House committee, Mrs. W. L. Ferguson; convener Flower committee, Mrs. G. A. Borland.

✧ ✧ ✧

The Parents' Auxiliary of the Tenth Troop Boy Scouts held its first organization at the home of the president, Mrs. D. Leether, 358 George street, on Thursday night. An address by Mrs. Kearns, president of the Parents' Auxiliary Fifth Troop Boy Scouts, was enjoyed by a large number of parents. Officers elected were: Honorary president, Mrs. Craik; president, Mrs. D. Leether; vice-president, Mrs. Blaby; secretary, Mrs. Lawson; treasurer, Mrs. F. Allen. Tea was poured by the hostess after the meeting.

✧ ✧ ✧

Mr. and Mrs. J. D. McIntosh of Ford Avenue, North Monaghan, entertained seventy-five guests at a reception Saturday evening in honor of the fifth wedding anniversary of their son-in-law and daughter, Mr. and Mrs. Elwood Trotter. Tea was poured by Mrs. McIntosh and Mrs. C. Trotter, assisted by Mrs. J. Drummond and Miss Mary McIntosh. Among the guests were Mr. and Mrs. Dan Simms, Mr. Wallace Trotter, Mr. and Mrs. Wilbert Chambo, Mr. and Mrs. Joseph Drummond, Miss Mary McIntosh and Mr. Isadore McIntosh, Peterborough, and Mr. and Mrs. Frank McIntosh, Toronto.

✧ ✧ ✧

New H. & S. Association Is Organized

Mrs. H. Tremain presided at a meeting held in the Queen Elizabeth school on Friday, January 20, for the purpose of organizing a new Home and School Association. The meeting was well attended, and the new organization was welcomed into the school by the principal, Mr. William Rome.

The Home and School Creed was explained by Mrs. G. A. Spicer, and the constitution of the Association outlined by Mrs. W. R. Morris.

Mrs. E. Wand presided during the election of officers. Officers of the new Queen Elizabeth Home and School Association are as follows: Mrs. A. Brown, president; Mrs. O. Deyell, first vice-president; Mrs. George Simpson, second vice-president; Miss Fife, recording secretary; Mrs. Wm. Rose, treasurer; executive, Mrs. W. Frise, Mrs. W. Boyer, Mrs. Christmas, Mrs. Brumwell, Mrs. O'Neill.

✧ ✧ ✧

Knox W. A. Meeting Is Well Attended

A large attendance was present at the January meeting of the Women's Association of Knox United church, held in the church parlors with the president, Mrs. J. Allen, presiding.

Mrs. Howard Clegg, who was in charge of the devotions, gave an inspiring talk on the meaning of true worship in Association meetings, and concluded her remarks with the pointed question, "Are we truly sincere in our worship of prayer and praise?"

A splendid report of the year's work was given by the secretary, and the treasurer presented an encouraging financial report. Mrs. Eason, president of Mark Street Women's Association, gave an interesting account of the W. A. Convention which took place in Millbrook during November. Numerous calls on the sick and shut-ins during the month were reported by the visiting convener. Arrangements were made for a Plunkett Dinner to be held shortly.

✧ ✧ ✧

Miss Mary Pirie Honored At Shower

Mrs. J. Wyllie McDonnel street, entertained a large number of guests Friday evening in honor of Miss Mary Pirie, a bride-elect of February.

The rooms were decorated in pink and blue for the occasion, and songs, musical numbers and games were enjoyed during the evening with Mrs. R. Bugg at the piano. An alphabet contest was won by Miss Dorothy Symonds, and an "Askit Basket" game included Mrs. P. Pirie, Mrs. K. Shadgett, Mr. R. Parks, Mrs. R. Bugg and Miss Chrissie Blair.

A mock-wedding ceremony provided great merriment, with characters interpreted by Mrs. R Bugg as minister; Mrs O. Sugden, bride; Mrs. K. Shadgett, bridegroom; Mrs. A. E. Borland, bridesmaid; Mrs. A. McKinley, best man.

The highlight of the evening was the presentation of gifts to the guest of honor, who was seated under a large white bell. The gifts, prettily wrapped in pink paper and accompanied by a verse of good wishes, were brought in by Jean Pirie, Nancy Leith and Patricia Wyllie in a decorated basket.

Tea was served by the hostess, assisted by Miss Eileen Scott, Miss Muriel Byers, Mis Mary Kingsbury, Miss Doris Skinner, and Miss Margaret Wyllie.

Guests included: Mrs. A. Young, Mrs. J. Pirie, Mrs. F. Millett, Mrs. P. Pirie, Mrs. G Lister, Mrs. R. Ralston, Mrs. J. Reid, Mrs. J. Kingsbury, Mrs. W. Petrie, Mr. R. Veitch, Mrs. O. G. Wells, Mrs. F. Kinley, Mrs T Skinner, Mrs R. French, Mrs. R. Symonds, Mrs. R. Higgins, Mrs. A. Parks, Mrs. A. E. Borland, Mrs. K Shadgett, Mrs O. Sugden, Mrs. S. Leith, Mrs. A. McKinley, Mrs. Jack Wyllie, Mrs. J. O. Wyllie, Miss Mary Pirie, Miss Muriel Byers, Miss Mary Kingsbury, Miss Doris Skinner Miss Eileen Scott, Miss Chrissie Blair, Miss Dorothy Symonds, Miss Muriel Symonds, Miss Nancy Leith, Miss Jean Pirie, Miss Patricia Wyllie, Miss Margaret Wyllie, and Master Clifford Pirie.

✧ ✧ ✧

Mount Pleasant Personals

Mrs. H. Seney and her sister Mrs. L. Johnston of Oshawa, are in California, where they were called owing to the serious illness of their sister, Mrs. Parker. Word was received by Mr. Seney from his wife that there is slight improvement in the condition of Mrs. Parker, who is a patient in the hospital in Texas.

Mrs. Stewart Blake of Marmora spent this week visiting with her parents, Mr. and Mrs. T. C. Morden.

Mr. and Mrs. J. Foster and the Misses Alma Gerrard and Inez Barrer of Peterborough spent Monday evening with Mr. and Mrs. Ira Lowe.

Reeve T. G. Shield is in Cobourg this week attending the United Counties Council.

Mrs. J. J. Morton has returned to her home in Cavan after spending a few days with her daughter, Mrs. Mervyn Best.

✧ ✧ ✧

Bancroft Personals

The funeral of the late Mrs. Adah McInnes was held Friday, with service in the Gospel Hall and interment in Hillcrest cemetery.

M. J. McAlpine, Jr., is back to school after being confined to his room for a week following an accident in which he received injuries to his head when he was run down by a pair of bobsleighs on the hill near his home.

Jack Foley is improving in the Hoel Dieu Hospital, Kingston, following an accident in which he received burns about the face.

Miss Loretta Freeman of Read, is visiting friends in Maynooth.

Miss Bernice Munro visited friends in Kingston and Belleville this week.

James Young, 20, son of Mr. and Mrs. Lett Young, of Monk Road, died in the Red Cross Hospital here on Thursday following an operation for appendicitis.

A hockey team from Madawaska journeyed to town Friday night and were defeated by Bancroft by a score of four to nothing.

We Noticed

....Whe-e-w! Who said that spring was just around the corner? Will we ever learn that blades of grass sprouting at the foot of the Nassau ski jump is not an indication of winter's passing, but merely that our brave Peterborough Ski Club has planned another project?

✧ ✧ ✧

....It does seem a little ironical for such beautiful and fluffy flakes to commence falling the day after an exhibition of jumping by floodlight at Nassau had been called off —due to mild weather and lack of snow. However, it takes more than this little disappointment to daunt the spirits of the Ski Club members, and we hear they are deep in plans for another gala sports event.

✧ ✧ ✧

....A party of homeward bound skaters were having a bit of extra fun in Victoria Park Saturday night—they'd found some squares of cardboard and were gaily careening down the hill atop bits of pasteboard that did very well as a substitute for toboggans.

Now's The Time To Come To Aid of Beauty

If you were one of the fortunate girls who was able to take an hour off from a rush of work and social engagements last week to relax while the skilful hands of a representative from one of the best-known beauty salons smoothed away your worries with a delicate touch that also erased the lines caused by them, and, quietly working with rich and luscious creams, masks, powders and lotions, transformed your weary self into the alive, glowing personality you should be, you will remember the slim, golden-haired girl whose clear, radiant skin is a striking advertisement for these scientific aids to beauty.

She explained to use the three distinct Beauty Ages in every woman's life. First is the Problem Age, or the adolescent period, when the whole future of a girl's beauty is at stake, second, the Danger Age, which occurs between 20 and 35, when too many women are lulled into a false sense of security by the unrevealed ageing of their skins, and last, the Critical Age, from 35 on, when reconstructive beauty care becomes vitally necessary.

The products produced by a renowned beauty scientist who has studied in the great universities of Europe, and conducted exhaustive experiments in laboratories sacred to science, are all created with the desire to give to every girl and woman the joy of self-confidence which comes with the possession of a healthy, radiant skin.

After a brief interview with this young lady whose wealth of beauty information startles us into realizing that we just can't afford to put off a definite routine of beauty if we are to possess for long what natural advantages our complexion now has, the temptation to tell you about it is so strong that we've mentioned just a few things—but enough, perhaps, to start you investigating for yourself. Try it, you'll be eternally thankful in later years for sensible skin care started right now.

DOROTHY DIX

Married Life Cannot Remain One Long Period Of Romance—After a Time It Settles Into a Friendship That Shoud Be Jealously Guarded.

A WOMAN asks this question: "Why can't we wives stay in love with our husbands? Now take me, for instance, and I am typical of the great majority of married women," she goes on to say. "I have been married ten years. When I was first married I was so much in love with my husband I could pass a perfectly thrilling evening just sitting looking at him while he read the newspaper. I enjoyed nothing more than spending hours preparing him the things he liked to eat. I got a kick out of being a valet to him and handing him his clothes as he dressed, no matter if he noticed what I was doing or not. And my blood boiled if he even so much as looked at another woman.

"Now whei I look at him as he sits opposite me of an evening I only notice how fat and bald he has got, and how tired I am of hearing him tell about what happened in the office. I don't bother to cook extra dishes for him. I have quit laying out his clothes for him, for I say to myself he knows where they are and is just as able to get them as I am. And as for jealousy of other women, why, he can hire 'Miss America' for his private secretary for all I care.

"Now my husband is no Don Juan or brute. Technically I have no fault to find with him. He has been good and kind in his way, but somehow I have just fallen out of love with him. Why is this? Why is it when I once wanted to be his slave, now I resent my chains?"

Probably most middle-aged married couples—husbands and wives alike—feel this way about marriage. Somehow it has gone flat and lost its savor for them. They think that they have ceased to care for each other and that they have lost their taste for bread-and-butter domesticity.

This state of mind is easily explained. It is the reaction from the high-pressure romance of courtship and the first exaltation of possession. But the husband and wife who find that they no longer have hectic chills and fevers at the sound of each other's footsteps, or feel like singing peans of thanksgiving when they face each other across the breakfast table every morning, need not think they have ceased to love each other. It is just because we can only live at a high emotional pitch for a limited length of time. We are bound to get over being surprised and hysterical. We are compelled to calm down and take even our greatest blessings in our stride.

Men don't bother so much about their emotions. They don't sit with their fingers on their pulses counting their heartbeats. Most of them get over being bridegrooms normally and, unless otherwise disturbed, never find out that they are no longer romantically in love. But it is the curse of women that they want to go on feeling like brides until they are 90, and it simply can't be done.

These deluded souls do not realize that romantic love does not last any longer than their wedding veil, nor will it any more stand the wear and tear of everyday use. Nor do they comprehend that it is no sign that they do not love their husbands because they have ceased to see them as Fairy Princes. It is only when love settles down into a glorified friendship after marriage that there is any peace and comfort in it.

That marriage should pall at times upon every husband and wife is also inevitable. We all go into every new enterprise with an enthusiasm that peters out a little as we encounter the difficulties and the drudgery and the disappointments. All of us at times wish we had chosen some other way of life than the one we are following. All of us are tempted to throw up our hands and quit. All of us feel that no job could be as dull and monotonous and hard as the one we have undertaken.

But these are momentary moods with most of us. They pass, and we know that the work to which we have set our hand is our work; that in it we find a happiness and a satisfaction that we could find nowhere else. That is the way with marriage with the great majority of men and women. Their mates may not come up to all of their ideals; they may not be the glamorous figures they thought they were marrying, but they are a part of their lives just the same.

No one will deny that there are husbands and wives who do fall out of love with each other, but I think most of them who think they have ceased to care for each other have diagnosed their symptoms wrong. Because they have ceased to thrill is no sign they have ceased to love.

DOROTHY DIX.

Apsley Church Has Fine Year

(Examiner Correspondence.)

APSLEY, Jan. 23.— The annual congregational meeting of the Apsley United church was held on Wednesday evening in the church and was well attended.

The treasurer's report was very encouraging. Satisfactory reports were given by Sunday school, choir and Women's Association. Mr. Sam Carr and Mr. Will Parks were reappointed to the board of management. The vacancies made on the trustee board by the removal of J. W. Hales and the recent death of Mr. Albert Mace, were filled by the appointment of Mr. Joe Tucker and Mr. N. Wilson.

Mrs. (Rev.) McMullen called upon the past, present and assistant organists, Mrs. Lean, past, Mrs. Newell, present, and Miss Margaret Tucker, assistant, to come to the front and an appropriate address, including all three, was read by Mrs. McMullen. Presentations were made by Mr. Norman Wilson. The two organists were given a pair of beautiful, all-wool, bainlow-bordered blankets, and the assistant oganist a lovely Venetian style mirror. They were all taken completely by surprise, and each expressed their thanks in a few well chosen words.

Lunch was served by the ladies nd a very enjoyable time spent.

Wife Preservers

Don't peel potatoes to be used in salad until you have cooked and cooled them. Then dice or cut into thin slices, using a sharp knife.

DINNERS OF THE WEEK

By MARY MOORE

SUNDAY

Stuffed Roasted Shoulder of Veal
Pan Baked Potatoes
Green Peas (canned)
Celery Hearts Green Onions
Canned Raspberries Jellied in Raspberry Dessert with Whipped Cream, Cookies, Coffee

MONDAY

Blanquette of Veal. (See note)
Fluffy Mashed Potatoes
Shredded New Cabbage
Soft Custard Sauce Over Sliced Bananas, Cookies, Coffee

Note.— To make blanquette of veal, reheat 2 cups cold roast veal cut in small strips in one and one-half cups white sauce. Serve in potato border and sprinkle over all finely chopped parsley.

TUESDAY (Vegetarian)

Brussels Sprouts with Cheese Sauce
Fried Parsnips Rings (parboil and dip in flour before frying)
Diced Buttered Beets
Baked Poatoes Coffee
Chocolate Custard Pie (see below)

Note.—To make chocolate custard pie add 1 cup milk with 2 tablespoons grated chocolate, ½ cup sugar and 1½ teaspoons butter. Add the yolks of 2 eggs mixed with 3½ teaspoon corn starch and diluted with an additional ½ cup milk, and stir for 10 minutes over boiling water; add ½ teaspoon vanilla. Fill pastry lined pie plate with filling, cover with meringue made by adding 4 tablespoons sugar to the 2 leftover whites and beating until stiff and bake until meringue is firm—about 30 minutes at 274 deg. Fahr.

WEDNESDAY (Economy Dinner)

Spaghetti with tIalian Meat Sauce (See note).
Shredded Cabbage and Caraway Seed Salad
Jellied Stewed Apples, Ginger Snaps
Tea

Note.—Boil long spaghetti without breaking—stand it against the side of the pot and puss it down into the water as it softens. There should be plenty of water and salted. Make the sauce by sauteing 2 large chopped onions in salad oil until they wilt, then add ½ lb. chopped steak (hamburger or ground leftover cooked meat will do—some spaghetti lovers prefer ham chopped) and No. 2 can of tomatoes. Add salt and pepper and if you like it and have it on hand pass a nubbin of cut garlic through the mix once. Let simmer until all ingredents are nicely blended. Serve large portions of spaghetti on each plate, put two or three spoonfuls of sauce over it, and sprinkle grated cheese over this.

THURSDAY (Hasty)

Broiled Veal Chops
Corn Kernels heated in Butter and Cream (¼ cup).
Chopped Spinach
Sliced Pineapple on Lettuce Salad with Cream Cheese
Cheese Crackers Coffee

FRIDAY

White Fish Fillets, Oven Poached in Tomato Juice, Baked Potatoes
Shredded Buttered Green Beans
Stewed Apricots and Prunes
Cookies and Coffee

SATURDAY

Home-made Vegetable Soup
Poached Eggs on Toast, Brand Muffins, Celery
Rice Pudding with Saisins
Coffeee Cream

Centreton W.M.S. Meet in Tuck Home

(Examiner Correspondence.)

CENTRETON, Jan 21.—Mrs. Cephas Turk was hostess to the W.A. on Wednesday afternoon when thirteen members and two visitors were present In absence of the president and vice-presidents, Mrs. S. McBride presided. It was decided that each member get one new member for the February meeting. Mrs. Marriam offered her home for the February meeting.

Readings were by Mrs. E. Tucker, Mrs. A. Birney and Mrs. S. McBride. Lunch was served by the refreshment committee, Mrs. Chapple, Mrs. Etcher, Mrs. Fraser and Mrs. James McKenzie.

Y.P.S. Meeting

At the Y.P.S. meeting on Tuesday night with Miss Marion Nichol as convenor of the program, Mrs. Nichol provided an evening of interest with topic, program and games.

Some of the men in the village were at the bee of cutting wood for Mrs. O. Richardson.

Mrs. C. Turk returned home on Wednesday after spending a few days with her son, Roy Turk, Castleton. Mrs. Turk is quite ill.

Mr. and Mrs. Milford Tucker and son of Plainville were guests of Mr. and Mrs. Elvin Tucker on Tuesday night.

Nail In His Neck

DELRAY BEACH, Fla., Jan. 23—(AP).—T. M. O'Neal is wondering just what to do about an eight-penny nail in his neck. It has been imbedded there for nearly 50 years, he said. A surgeon recently declined to extract it because of possible injury to important nerves. Its discovery was made during a physical examination. O'Neal doesn't remember when it became imbedded in his body.

Front Seat Now

After having flown 200,000 miles as an air line stewardess, pretty Agnes Hermansen of Boston, Mass., decided she wanted to do a little flying on her own account. So she took a few lessons and then took her test for a private pilot's license. She got it, so henceforth Miss Hermansen won't do all her driving from the back seat.

Do This If You're

NERVOUS

Don't take chances on products you know nothing about or rely on temporary relief when there's need of a good general system tonic like time-proven Lydia E. Pinkham's Vegetable Compound, made *especially for women* from wholesome herbs and roots.

Let Pinkham's Compound help build up more physical resistance and thus aid in calming jangly nerves, lessen distress from female functional disorders and make life worth living.

For over 60 years one woman has told another how to go "smiling thru" with Pinkham's—over 1,000,000 women have written in reporting glorious benefits—it MUST BE GOOD!

Musical Program Is Big Delight At Campbellford

(Examiner Correspondence.)

CAMPBELLFORD, Jan. 23 — An infinitely fine program was presented in the Parish Hall on Friday evening under the direction of Miss Hilda Bonnycastle who has for many years been well and favorably known in music circles. The evening's entertainment consisted of both vocal and instrumental numbers all by local artists who donated their services for he concert which was given under the auspices of Christ church.

The opening number was provided by W. Spencer and Mr. Campbell and was a bagpipe duet. Jervis Black offered a vocal solo accompanied by Don Bennett and Yvonne Beatty favored the audience with a tap dance number. Marilyn Hopping also did a song and dance which won her considerable applause; Dona Owens gave a vocal solo; Bruce Elmhirst, violin solo; Connie Black, a reading; vocal solo, Gloria Anderson; Pauline Cassan, song and dance, accompanied by Jack Cassan; vocal solo, George Lucy; tap dance, Florence Bertrand; vocal solo, June Burgiss; violin duet by Messrs. Jack Bell and Bruce Elmhirst

Folk dance by Marjorie and Jack Lane; recitation, Beryl Spencer; violin solo, Jack Bell; piano solo Barbara Stevens; vocal solo, L. Jones; sword dance, Yvonne Hollings; vocal solo, Monica DeCarroll; piano duet, Misses Phyllis and Gladys Elmhirst; violin and piano, Messrs. A. Todd and Gerald Nelson; vocal solo, Jack Beecher; piano solo, Mrs. M. McFariane vocal solo, Miss Marjorie McComb; reading, Marjorie Mills; violin and piano duet, Barbara and Stanley Stevens; piano solo, Don Bennett; step dance, Wilson Jones; reading, Mrs. Joseph Bennett; vocal solo, Miss Hilda Bonnycastle; piano duet, Wilsie Phillips and Jack Cassan; bagpipe duet, Mrs. W. Spencer and T. Campbell.

Rev. T. S. Gault was chairman of the evening and at the conclusion of the program Miss Bonnycastle tendered her thanks to all of those who had assisted during the evening.

Cavan Institute Plans Suppers

(Examiner Correspondence.)

CAVAN, Jan. 23.—A well attended meeting of Cavan Women's Institute was held at Mrs. J. C. Swain's home on Thursday afternoon. The president, Mrs. D. Tinney, was in the chair and sixteen members answered the roll with the recipe of a "hot dish" for supper.

During the business session the resignation of the librarian of the Institute library, was received and a committee appointed to find another suitable location for the well-filled book shelves belonging to the Institute.

A proposition form the McCormick and Deering Co. concerning putting on lantern slides under the auspices of the Institute was discussed and the matter left over.

It was decided that the different grounds put on pot luck suppers to augment the funds of the Institute.

A committee was appointed to interview the C.G.I.T. girls concerning a play which they are preparing with the idea that it might be arranged for the girls to present the play and the Institute put on a supper.

Mrs. J. H. Snider was in charge of the program of whch the first feature was community singing. Mrs. J. Braithwaite read a humorous article, "How to Tell a Woman's Age." Mrs. Snider read a group of interesting current events. Mrs. Melville Carr gave a continuation of the demonstration on "Buymanship," which has proved very interesting and informative.

Luch was served by Mrs. Snider's group and the usual period of visiting enjoyed.

The presence of several visiting ladies added to the socialibility of the occasion.

Mr. and Mrs. E. Fallis, Mr. and Mrs. W. Larmer and Mr. and Mrs. W. Seymour attended the Holstein and Milk Producers' banquet at Mark St. church, Peterborough, at noon on Thursday.

1939 BEAUTY ASSET

NEW YORK — (CP). — Careful grooming will be women's biggest 1939 beauty asset. Hair that gleams because the scalp is clean and healthy, skin that is smooth and blemish-free, well-cared-for fingernails—all of these are any woman's, just for a little time and trouble.

Do You Know?

When the family tires of cooked cereals, renewed interest will be shown if the cereals are dressed up a bit by adding chopped raisins, dates, figs, prunes or apricots?

✧ ✧ ✧

Dates for adding to breads, pudrings, etc., will cut easier and stick less if they are cut with scissors or put through a grinder that has been dipped in hot water until completely heated through?

✧ ✧ ✧

In putting soda or baking powder into a cake, better results will be obtained if these are put in last?

✧ ✧ ✧

A partly used bottle of olives can be kept fresh by pouring about a half inch of olive oil over the top and then keeping the bottle securely corked?

Trent River

The junior young people's meeting was in charge of Jeryne Brown, Friday night. Recitations were given by Glenna Brown and Eleanor Lean, piano solos by Jimmie Umphrey.

Mr. and Mrs. David Lobb and Miss Fleda have moved to the farm previously occupied by Mr. and Mrs. Harold Thompson.

Mr. and Mrs. Bruce Clark have returned Sunday to Detroit, after attending the funeral of the former's sister, the late Alma Eleanor Clarke, at Havelock, Saturday.

Fashions

There is no limit to variations with plenty of blouses and skirts in your wardrobe. You can wear them for daytime or "date-time." Change from a daytime length skirt to an evening length with a gleaming satin blouse. You've an enchanting costume for dinner and the theatre. These little blouses in the jacket-type are perfectly ideal for school, college, office, or town wear, but perfect for ice-skating and roller-skating with your skater-skirt. Make them of monotone or tweedy woollen or velveteen. The model gives you three ways to finish the neckline....shirt collar, vee neck, or cardigan.

Style No. 3061 is designed for sizes 12, 14, 16, 18, 20 years ,30, 32, 34, 36, 38 and 40-inches bust. Size 16 requires 2 yards of 39-inch material ruffle-trimmed blouse; and 1¾ yards of 39-inch material for jacket-type blouse.

The Examiner,
Please order for me:
Pattern number.....
Size .....
My Name .....
Address .....
.....
I enclose 15c for postage

Better THAN EVER

A PURE, WHITE, SOFT ABSORBENT TISSUE COMPLETELY WRAPPED

3 ROLLS 2100 SHEETS 25¢

The New Softer...

BUEHLERS Meats

Tuesday Specials Free Delivery Call 3680

2 lb. Pork Liver	Look What 25c Will Buy	3 tins Tomatoes
2 lb. Hamburg		3 tins No. 4 Peas
2 lb. Beef Cutting		3 tins Corn
2 lb. Mincemeat		1 lb. Bacon, sliced
2 lb. Sausage Meat		1 lb. Coffee
2 lb. Peanut Butter		1 lb. Butter
2 lb. Shortening		½ lb. B. B. Tea

SIRLOIN STEAK Cut From Young, Tender Beef 22c

The Examiner

The Peterborough Examiner, published each evening by Peterborough Examiner, Limited. Office Hunter and Water Streets, Peterborough, Ont.

Subscription Rates: 15c per week in City of Peterborough delivered by carrier.; $6.00 per year by mail to outside points.

Members: Canadian Press; Audit Bureau of Circulation; Canadian Daily Newspaper Association; Empire Press Union; Ontario Provincial Dailies Association.

H. L. GARNER, Managing Director.

A. R. KENNEDY, Managing Editor.

TELEPHONE 1600.

Private Branch Exchange to All Departments.

MONDAY, JANUARY 23, 1939

Firing An Able Man

Something has happened in Germany which most experts in Europe would have said a few days ago could not come to pass. Dr. Hjalmar Schacht has been dismissed as president of the Reischbank. There was no intimation that such a change was coming. If one had considered such a possibility then the conclusion would have been that Dr. Schacht would have done his own resigning.

The Reischbank has never before been swept fully into line with the Nazi idea, but that is where it will land now. Dr. Schacht has been Germany's banker, and he has done things which few men in the world have accomplished. He it was who undertook to rebuild the shattered German financial structure following the war. There were plenty of fairly sound financial men who said it could not be done, but Dr. Schacht did it. He provided the financing for all the German military expansion and he did it without a gold reserve. It was the same Dr. Schacht who evolved the plan for extending German foreign trade by the use of blocked marks. By that method when Germany imported goods or raw materials payment was made in part of blocked marks, meaning that these marks had to be used for the purchase of goods which would be made in and exported from Germany.

It woud cause no surprise were it stated that the dismissal of Dr. Schacht came about because he was the one man who talked frankly to Hitler and told him plainly what could or could not be done. It may even indicate that some new plan is under way in Germany for the confiscation of Catholic or foreign property, and it is quite possible that Dr. Schacht would have nothing to do with such a program. He was the one German financier who was able to come to London and receive a hearing. As to what it actually means no one seems to know at the moment. But it comes as the greatest surprise in this surprising year.

Toronto Complains

Toronto has sent its Welfare Commissioner to see government officials at Ottawa, the reason being that too many unemployed men are landing in the provincial capital. It is estimated the increase is at the rate of at least 15 per day, and Toronto seems certain that since mid-December the total is 500 greater than before. It is intimated too that certain other municipalities have been aiding unemployed men to get to Toronto in order to be rid of them. So Toronto desires the federal government to do something about it. The government of Toronto admits it can do nothing, but seems to entertain the hope that the larger one at Ottawa can meet the situation by putting these men at work or finding some other way of taking them out of circulation as far as Toronto is concerned.

Just how many unemployed Toronto would be entitled to have on a basis of population is something which we do not know, but we are inclined to doubt that other municipalities are deliberately planning to send their unemployed to that city. The tendency is to drift toward the cities particularly in the winter season. The small place can often enough throw up its own defence works against too great an invasion by using the woodpile or other methods as the price of municipal hospitality. In a large centre they can do no such thing, and there are so many streets with so many people on them that the business of panhandling is more easily carried on.

We doubt if there is a city in the province which has not a more serious relief problem at the moment than it had a year ago. Undoubtedly there will be an improvement with the opening of spring, but for the moment the load is heavy. There is no way by which one man or a dozen together can be stopped from going to Toronto, and that city by having a large number of unemployed is paying the price for having grown into the largest centre in the province. If Toronto and its suburbs have one-quarter of the population of the province then it would seem right that one-quarter of the unemployed should also be in Toronto.

No Surprise In It

Things are not going well in the United Automobile Workers' Union, one of the C.I.O. groups. Homer Martin claims he is president, but the executive says that is not so. It appears the board members had been engaged in taking away all the power of office from the president, and he in turn fired 15 of the 24 members of the directorate.

At the moment there are two secretary-treasurers; there are two executive boards holding forth at different places while the central office is closed. There are two sets of bosses trying to dictate the policy of the trade union paper issued by the U.A.W., and calls have gone forth for two conventions to elect officers, and these conventions have been called for different cities.

One need not be surprised at the present situation because the C.I.O. through its meteoric rise was growing too rapidly. It was taking in too many members who knew nothing at all about what it meant to be a member of a union. Those who joined listened to fluent speakers who caused them to believe that membership in the union was going to place power in their hands, and that power meant higher wages and better working conditions. The strike was the weapons favored for frequent or short-notice protest.

Plainly many people who became associated with this form of unionism made a mistake in the affiliation they selected. It is going through a rough time today because too many people and too many factions want to be in the leadership group. The rights of the rank and file of the membership have been forgotten entirely, and they have to stand by at the moment and watch the strength on which they depended being taken away from them.

Plowmen Left Off

Members of the Peterborough County Plowmen's Association probably expected to receive the grant of $100 from the County Council but found they had been left off this year. It is not a large amount for the county to pay and the object is one which is of interest to a great many farmers, young and old.

Good plowing is the basis of good agriculture and it is likely to remain that way. The means of securing money to carry on the annual plowing match are not many or varied and that is why the $100 from the County Council would have served a useful purpose.

The annual plowing match always had attracted a crowd of interested people, and now that tractor plowing is offered by way of comparison to that done by the team of horses the field of interest had been widened. Perhaps the officers of the Plowmen's Association can yet talk the matter over with the members of Council and see what can be done about that hundred dollars.

That Goebbels Affair

Reports which come from Germany speak in a veiled way or not at all about the standing of Dr. Joseph Goebbels, Minister of Propaganda for the Nazi party. Several weeks ago the case was reviewed in these columns because the information concerning Goebbels had come from sources which we have learned to regard as careful and authentic.

Berlin's only reference has been the official statement that Goebbels had been confined to a clinic in that city recovering from an attack of the flu. That has been repeated several times with the unconvincing monotony of parrot talk. The report appears correct enough that Goebbels had been given a hard beating because he was invading the apartment of Lida Baarova, whose husband Goebbels had placed in a detention camp.

Despatches from Paris now claim that Goebbels has been called to appear before a court of honor to "answer to certain charges regarding his private life." It is intimated that Goebbels will have to step down and out. Hitler himself has been fond of the Goebbels family, and being a bachelor, Frau Goebbels has acted as official hostess on state occasions. It is significant too that nothing has been said about the prosecution of those who attacked Dr. Goebbels. Official Germany would prefer to hush up a matter of that kind, and it blocked all usual sources of publication, but news of that character is something which cannot be successfully suppressed. It can be taken for granted that Hitler would have no room for a play-boy in the inner circle of the Nazi party.

When Farmers Retired

A farmer who is 62 years old was in the Examiner office and for a time he talked about his own business, and it started with a remark about the few farmers who are retiring now. This particular farmer was not thinking of retiring himself; he appears to be a strong and vigorous man, but his feeling was that with all the changes and improvements which have been made in farming there was not the same prospect of a farmer being able to retire when he came to the point where he found the business too hard for him.

There is a good deal of new equipment for the production of milk. There are mechanical milkers in many barns today; there is equipment for removing the cream at once and for determining the individual performance of each cow. With the introduction of the silo the business of feeding has been made easier, nor is it as difficult to keep the barn clean, and with the coming of the electric light early morning or evening work in the barn is more agreeable. Our farmer informant listed all these things and agreed that they were steps in advance.

He mentioned too that much more is known about the proper way to breed bacon hogs. When he first started farming on his own the style or type of a hog was not much questioned and it was killed often enough on the premises and dressed there, although there had always been some live-weight shipping done. He believed there was more known about the hog industry and if one followed all the rules carefully then the losses in young pigs could be kept down to very little. The farmer was satisfied too that his herd of cattle was in better condition today than ever before; he know his milch cows were in good health and we are satisfied that he was getting more return per cow than he used to years ago.

A number of farm implements were mentioned also, and there has been close study given to the important matter of good seed. The farmer also admitted it was possible now to have a knowledge of land such as had been hidden some years ago. One could have a sample from a field tested and be told quite accurately what it needed to bring it up to the point where production would be greater.

After reviewing all these changes and advancements in what we considered was a rather intelligent manner, the farm visitor continued: "And yet with all these changes and with all the increased investment they call for, we find that very few of our farmers are doing what was common enough forty years ago when they used to retire to some nearby village and have a rest in their advanced years. It was possible then to sell a farm, and if a mortgage were taken for part payment then it was considered a sound investment. It is not in that class today. There used to be a sale of stock and implements and there was a brisk demand, and if a farmer gave what they called approved joint notes the banks would accept them and were glad to get them. They do not want them now. Apart from that the farmer had actually saved some money during the years when he was working, and when all his assets were put together he knew he had enough to keep him."

"I am not a complainer" concluded our visitor, "and I have no desire to quit the farm for some time, if at all. But it is strange that with all the improvements in farm methods, with our better equipment and our greater knowledge we are not making the same substantial progress as the farmer of forty years ago. When farmers are able to retire again in their old age you will know this industry is getting back on its feet." There is no need to offer comment on the views of this farmer; he stated the case well and reasonably.

NOTE AND COMMENT

The United Farmers of Alberta decided to go out of politics, but the records seem to indicate that politics had first gone out of the United Farmers.

The bombings in England are serious when arms are issued to the police. That is the first time since the strike of 1926 that such a thing has been done.

Toronto police entered an apartment and found two fully-loaded revolvers there. They also found the man who owned them. And that is what we regard as a good day's work.

About the first thing Premier Hepburn did after arriving in Wellington, N.Z., was to address a luncheon meeting. One might have guessed that without reading about it in the newspapers.

There is some talk of a strike of radio performers in New York and our idea is that life would be more pleasant if some of them did go on strike and find the struggle lasting a long time.

Toronto man who has crossed the Atlantic 100 times says he has never been sick and has never missed a meal. Perhaps living in Toronto has rendered him immune to shock of any sort.

When it takes a half column of newspaper space to tell that Jackie Coogan's wife still loves him, although living apart from him, then we are approaching the ultimate in what people refer to as applesauce.

WEE ANGUS

(By A.R.K.)

¶ Wee Angus takes his lessons now, he'll play piano pieces soon, and then I know I will be glad to hear each happy little tune.

¶ He tinkles now like how he should, he's learning notes and what they mean, I guess it takes a while for that to get them clear inside his bean.

¶ There's black notes with some dots around, there's hollow notes he has to know, and then he's got to count the time and know just how the thing should go.

¶ He always watches at the clock to see how long he's been in there, at times he says the things ain't right and not a thing he calls quite fair.

¶ For Pete and Dan and Joe they come, they gather by the window there, they call to Angus to come on when he is pounding out sweet air.

¶ But Angus plays quite fair I know, he hits them notes with poise and power, although I never seen him yet go past his space of half an hour.

¶ I know it must be kind of tough, it don't seem altogether fair, when he looks out the window now and sees them playing hockey there.

¶ Perhaps it's then he hits the notes that have not music in their ring, for I am sure as I can be that ain't the way they wrote the thing.

When It's Time To Call It A Day

(From Parliamentary Debates)

Mr. MASSEY: I think the minister picks that word "twenty" out of the hat rather glibly. When he makes his speech I am going to count carefully how many other "Sir Edward Beatty's" he has in it. I will guess nineteen.

I was relieved when the Prime Minister, speaking in this house last Monday, stated that a committee would be set up this session to review the activities of the broadcasting corporation. I need not take time to quote his words, but the remarks of the Prime Minister in that connection may be found at page 64 of Hansard. So much to the good, but let me urge the Prime Minister, and in his absence the Minister of Transport, that in setting up this new committee they keep clear of such terms of reference as were given the committee that sat last year, which terms were so cramped and restricted that, as the result of their interpretation by the chairman of the committee, no witnesses other than officers of the corporation could be called. In protest against this decision two members of that committee withdrew and sat no more.

Mr. McNEVIN: The two members referred to, withdrew for political purposes.

Mr. MASSEY: What is that? Who is speaking?

Mr. McNEVIN: I said the two members referred to, withdrew for political purposes.

Mr. MASSEY: I think it was exactly for political purposes; that is exactly why witnesses were not called, and I thank the hon. member for Victoria, Ontario, for putting the words in my mouth.

Mr. McNEVIN: I said the members withdrew for political purposes.

Mr. MASSEY: So I say. Let the terms of reference to the committee this year be sufficiently broad that any witnesses desired, whether or not they be attached to the corporation, may be called. As a test case let Mr. McCullagh appear before that committee and state his position, along with the officers of the corporation, so that the committee may weigh his matter and determine to their own satisfaction whether there has been any discrimination against Mr. McCullagh. Public opinion has been aroused, particularly in certain sections of the country, by this high-handed action on the part of the corporation, and that public demands satisfaction at once.

Mr. LAPOINTE (Quebec East): Might I suggest to my hon. friend that he move the adjournment of the debate? We are already ten minutes past the time for adjournment.

Mr. MASSEY: I am glad to move the adjournment of the debate.

Mr. SPEAKER: I think the hon. member has exhausted his time to speak, so he should not move the adjournment of the debate.

Mr. MASSEY: I move the adjournment of the debate.

Mr. SPEAKER: The hon. member has exhausted his time to speak.

Mr. MASSEY: I think I moved the adjournment of the debate before you, Mr. Speaker, informed me of that.

Mr. LAPOINTE (Quebec East): My hon. friend cannot move the adjournment of a debate in which he is no longer able to take part.

Mr. MASSEY: I cannot quite see that. I had one further statement to make, and I would have been glad to make that statement, but the right hon. Minister of Justice (Mr. Lapointe) asked me not to make it tonight but to move the adjournment of the debate, which I did. Now I find myself faced with the ruling that I am through. If I had asked for one moment more I am sure the right hon. gentleman with his great courtesy, which I and all members of this house recognize, would have assented readily.

Mr. LAPOINTE (Quebec East): If my hon. friend has only one or two more sentences, all right; but it is ten minutes after eleven, and I think many hon. members would like to see the house adjourn.

Mr. MASSEY: To oblige the Minister of Justice I said I would be glad to move the adjournment of the debate; otherwise I ask for the privilege of making my closing statement.

Some hon. MEMBERS: Go ahead.

Mr. SPEAKER: I understand that when the Minister of Justice suggested that the hon. member might adjourn the debate, the right hon. gentleman was of the opinion that the hon. member had a few minutes left to speak. I find from the clerk of the house that the hon. member for Greenwood (Mr. Massey), when he said he would move the adjournment of the debate, had exhausted his time to speak.

Mr. LAPOINTE: (Quebec East): Go ahead, if it is going to be short.

Mr. MANION: Mr. Speaker, if there could be unanimous consent of the house, and if the Minister of Justice (Mr. Lapointe) pleases, the hon. member would require only a few more minutes.

SHOULD ASSIST POLICE.

It was rather enlightening to read in the Toronto papers a disclaimer of all responsibility by the Bell Telephone Company in connection with the raid on a suburban betting house which had some twenty or more telephones installed in a small apartment.

"None of our business", was the attitude of this great corporation. It was probably the same attitude that the average man on the street would take.

There is no reasonable ground for presuming that such a telephone, set-up as that found on the premises was installed for any ordinary, commercial business. In any case, what harm would come from a suggestion of the police that the matter be looked into? We suggest that the Bell Telephone Company be asked by the authorities to revise its rule book in keeping with common sense and reasonable co-operation with the forces of law and order.—(Oshawa Times)

BUSINESS FIRST

"Hurry up, slow coach! There's a lady on the other side of the ring wants some chocolate."

—London Opinion.

• An Auction Sale In Paris

IN A JEWELRY SALE I have watched, for instance, a collection of real pearls being auctioned one by one, while a current of excitement swept the room like an electrical storm. The auctioneer's excitement was presumably a well- feigned show says Sydney Clark in Christian Science Monitor but every buyer must have hoped to pick up treasure for half of its value. I remember seeing one pearl go for 4,500 francs while the auctioneer all but wept with carefully rehearsed emotion. The pearl, he insisted, was worth 11,000 francs.

Since most of the jewel buyers who frequent these auction rooms are professionals and know what they are doing this may well have been in reality a very good bargain but hardly that good. Even 11,000 francs would not have been an especially large sum to change hands on a single transaction. Checking over yesterday's sales as reported in today's paper I note that a thirteenth century copper plaque "champleve et emaille de Limoges" fetched 22,000 francs and an engraved silver cup of the sixteenth century brought 41,000.

The junk that Paris buys in Hotel Drouot is even more exciting than the jewelry and the work of medieval craftsmen for there is deep mystery in it. Who wants it? Who on earth? Yet somebody wants—at some price—every single article offered. I have seen three baskets of assorted kitchen ware knocked down for five francs all told, this being the equivalent of thirteen cents.

I have seen a lot of hardware, including one lamp chimney and a broken alarm clock, go for ten francs. A large box of very stiff and high collars, more or less of the type worn by Dr. Hjalmar Schacht, went under the hammer for eighteen francs. They had been knocking around in someone's attic for years and were thick with dust. A crate of tall silk opera hats fetched forty francs, which might have seemed like something of a bargain except that every hat was hopelessly dilapidated, with crown or brim broken.

The most pathetic item I ever saw auctioned here was a little plaster cupid which lay on its "tummy" naked and unashamed, during a long afternoon. Two fingers were gone from its right hand, and a part of one bare heel was chipped off, which reminds me of a Scripture quotation about "two legs and a piece of an ear."

The forlorn figure lay on a pile of mattresses until at last the auctioneer got around to it. His assistant grasped the bambino in his gnarled hands and held it aloft. Neither he nor his chief displayed the faintest emotion. The plaster child was a "lot" like any other.

"Let's start the bidding at fifty francs," suggested the auctioneer, but nobody did. In fact there was no bid whatever. Nobody wanted the baby.

He went through his repertoire from coaxing to mild scolding but still there was no bid. Finally an old man timidly offered three francs. Almost immediately the hammer fell. He had bought the baby and I am sure a tremendous story lies hidden in that eight-cent purchase.

• Problems Come In Boatloads

(Trinidad Guardian, Port of Spain)

THE DECISION (to resume sending criminals to Devil's Island) is purely an internal affair of the French Republic, except that its long-range effects will inevitably be felt in Trindad.

There was considerable relief in this Colony at the Blum decision last year, because it predicted the end of a troublesome problem—that of the so-called liberes who periodically land on our shores.

The reversal of this decision means goodbye to our hopes of relief. Under the libere system, originally intended as a means of colonizing French Guiana, convicts whose prison terms have expired must remain in Cayenne for a further period, sometimes of considerable length; and this has produced the frequent escapes with which we are familiar.

As we have said on previous occasions, though it is no business of ours how Britain's continental ally runs her prisons, we have a right to take notice when the arrangements result in sending us periodical boatloads of problems.

The fugitives' problem demands a final settlement and we hope the Government will once more take it up with the Colonial Office.

The only satisfactory way to send these men away is by steamer under full legal authority. They are definitely not wanted in Trinidad, and the presence of several of them here at this moment give emphasis to the need for writing a proper finis to the long story of difficulty and delay.

• Better Care For War Veterans

THERE will be wide approval and little criticism throughout the Dominion for the expansion of the Government's assistance for indigent war veterans says, Kingston Whig-Standard. The new policy of the Department of Pensions, announced by Hon. C. G. Power, will extend free hospital care and medical treatment to indigent veterans whose ailments cannot be attributed to war service. In the past, care of this kind has been limited to men in receipt of pensions.

For a number of years it has been generally recognized that the injuries received by those who participate in the war were by no means confined to physical wounds or to the results of illnesses contracted under conditions of active service. Scarcely anyone, who went overseas and served in the front line, returned to Canada with a nervous system that was as good as it was originally. In a few of these cases it was possible to show eligibility for pension, but in the vast majority of them there was no chance whatever of proving war injury. Nevertheless, any sympathetic person who has seen a number of veterans in a group could scarcely have failed to realize that their faces were those of men old before their time.

In the course of the years since the war, these injuries which were not of an obvious physical nature, have taken their toll. Nobody knows how many of the veterans who are now indigent might have made normal economic successes of their lives if it were not for nervous injuries received in war time. Nobody knows how many subsequent cases of actual physical illness among veterans would never have occurred if no nervous injuries had been received. Medical science is, however, much more aware than it was two decades ago of the connection between an individual's nervous equipment and both his economic capacity and his physical illnesses. The new policy of the Department of Pensions and National Health is a recognition of this advance in medical knowledge.

FARMER FACES CRISIS.

NORMAN MARTIN, of St. Thomas in a short address at the annual Fair Board meeting on Saturday, pointed out that the farmer never faced a more serious crisis than today. With every nation trying to live within itself, there is no buying from the other fellow. There is consequently a surplus of all farm products and markets are weak. Mr. Martin urged that Fair Boards do more than stage an annual exhibition. He urged that they be a real Agricultural Society and give leadership in their own community to every problem the farmers as a group must face.—(Aylmer Express)

DOCTRINE FAILED.

THE DOCTRINE, preached so consistently by Mr. King, that increased world trade would bring unemployment's solution, has broken down. It has crashed on the fact, shown conclusively and all too tragically during these years, that a nation which depends for its economics well-being upon what it can export to other nations necessarily leaves its prosperity and general economic well-being on the shifting sands of racial and nationalist turbulence in other lands; surrenders the determination of the measure of its prosperity to external events and forces it is powerless to control.—(Ottawa Journal)

SACRIFICE PARTY.

I go further and say this, that in this Dominion of ours where sections abound, a Dominion of races, of classes and of creeds, of many languages and many origins, no Prime Minister can be true to his trust, to the nation he has sworn to serve, save at the sacrifice of the party he is appointed to lead. Loyalty to the ballot box is not necessarily loyalty to the nation. It is not even loyalty to the multitude. Democracy has failed and fallen in many lands and political captains in Canada must have the courage to lead rather than the servility to follow if our institutions are going to survive. There must be something better than the ambition to be re-elected.—(Rt. Hon. Arthur Meighen)

USE FOR THIS COUNTRY

(The New Yorker)

A British scientist has produced sugar chemically, suggesting the possibility of making all foodstuffs in factories. Then we would all live in cities and use the country to park our cars.

YOUNGER SONS

(Science Service)

According to statistics, younger sons of families are better equipped with brains than elder brothers. Caesar and Lincoln are examples.

Hard To Believe How Time Flies

JANUARY 23

1909: Government inspector says that a New Protestant Home is badly needed here.

R. H. Leary is re-elected president of the Peterborough Industrial Exhibition.

The annual banquet of the Carpet Weavers Association is held at the Grand Hotel.

Mrs. John Sullivan, pioneer resident of Ennismore is dead at the age of 96 years.

Young man is fined $20 and costs in police court for starting a fracas on a hockey excursion to Lindsay.

1919: Hon. William Howard Taft, former president of the United States visits Peterborough.

War veterans discuss the desirability of purchasing the Innis property for club room purposes.

No ice is available here and both Tankard and district cup curling games have been postponed.

Hon. Frank Carvell, member of the Dominion cabinet addresses a meeting here.

The annual dance of the Belmont club with Linton's orchestra supplying the music is successful event.

1929: Reeve J. F. Breckenridge of Belmont and Methuen is elected warden of the county.

The Peterborough Presbyterial of the W. M. S. opens its convention in St. James Church.

Dr. Thomas Johnston has been re-elected president of the Peterborough Humane Society.

Peterborough juniors curlers skipped by J. H. Amys win the district honors in the juniors Tankard series.

H. Sowden is installed as president of Lansdowne Lodge, Sons of England.

A Bible Message For Today . . . .

Let not your heart be troubled: ye believe in God, believe also in me. In my Father's house are many mansions: if it were not so, I would have told you. I go to prepare a place for you. And if I go and prepare a place for you, I will come again, and receive you unto myself; that where I am, there ye may be also. . . .

Believest thou not that I am in the Father, and the Father in me? the words that I speak unto you I speak not of myself: but the Father that dwelleth in me, he doeth the works. Believe me that I am in the Father, and the Father in me: or else believe me for the very works' sake. Verily, verily, I say unto you, He that believeth in me, the works that I do shall he do also; and greater works than these shall he do; because I go unto my Father. . . .

SUEZ TOLLS.

SINCE the Abyssinian campaign began Italy has become second only to Britain as a customer of the Suez Canal authorities, and the "hateful tolls" that she has been compelled to pay become doubly hateful when they help to swell the profits of a company in which she has no direct interest. Italy is not likely to have overlooked the fact that the dividend paid in 1937 was appreciably higher than in the previous year. Perhaps, of course, if Abyssinia were showing some return for the millions of lire Italy has spent there, there would be less heartburning in Rome, and it may be a measure of the Fascist failure, first to subdue the "rebel" tribes and then to exploit their territory, that the present claims are being put forward with such violent persistence. There is, however, some shrewdness in the demand for lower rates for transit through the Canal, for this is a matter in which Rome and Berlin can make common cause. German ships use the Canal more than those of any other nation, apart from Britain and Italy, and Germany's reluctance to pay cash for any kind of service is sufficiently well known. —(Glasgow Herald)

A Bit of Nonsense

Good Prospects

Prospective Bridegroom: "I'm getting married at Christmas. Are licences expensive in this town?" Clerk: "Seven and six down, sir, and your entire income for the rest of your life."

"Read" Too Much

The "thought-reader" placed his hand on the man's head, and then struck him a fearful blow on the nose.

When the man got out from under the chair and asked the thought reader what he had hit him for, he replied:

"Just as I placed my hand on your head you thought I was a confounded fool, and I don't allow any man to think that."

The Winner

In the corner of the club the three men were discussing the question of names.

"Mine," said the first man, "is" Henry Edward Patrick Richard Fortescue. I'm sure none of you chaps can beat that for length."

"I can," retorted the second. "My names is James Clifford Percival Ronald Albert Michael Marshall."

"I beat you both," murmured the third.

"Eh?" they exclaimed. "What's your name?"

" Miles Long," he replied, simply.

Simple

"Mummy, if I were a magician, I should turn everything into chocolates," said little Doris.

"But you couldn't eat so many chocolates," said her mother.

"I could. I should turn myself into an elephant."

New President Of Board Is James Waters

CAMPBELLFORD, Jan. 23.—Jas. Waters was elected president of the Seymour Agricultural Society for the year 1939 at the annual meeting of the society when the reports of the year were presented. At a meeting of the directors which preceded the annual meeting the finacial report was presented by Treasurer G. G. Stephens, and in a brief address the retiring president, E. A. McCook expressed his appreciation for the cooperation of all the members during the year.

J. J. Lewis Hay, secretary for the Ontario Fairs Association, suggested to the meeting that he be given any instructions relative to fair dates and other items which should be presented at the Belleville meeting on January 27th. The meeting held in Belleville in 1938 had been better attended than those previously held according to John Locke, who felt that more interest was being taken in the fall fairs. W. J. Duncan expressed the feeling that the fairs should cling more to their original purpose, giving less emphasis to sports as opposed to the present tendency towards greater variety of entertainment.

Horkins Thanked.

On motion of A. Hume and W. J. Duncan, a vote of thanks was passed to Mr. T. J. Horkins for his enthusiastic interest and excellent work on the sports committee in 1938. Reports from the superintendents of several of the departments were presented by V. Irwin for the heavy horse class; J. Locke, sheep; M. Curle, hogs; John Muray, grain; and T. J. Horkins, chairman of the sports committee.

It was on the motio nof W. J. Duncan and T. J. Horkins that Mr. Jas. Waters was elected president for 1939. Garnet Curle was elected vice-president and 2nd vice-president elected was J. R. Battisby. Directors: Robert Innes, F. F. Long, J. J. Lewis Hay, E. A. McCook, John Murray, Robert McCulloch, W. W. Archer, V. Irwin, T. J. Horkins, F. W. Barnum, Earl Bell, G. Kerr, P. Morgan, E. Irwin, D. Rutherford, C. H. Calver, P. H. Macmillan, William Ross, Ian McLeod, John Kelly, Robert Bateson, Craig Nelson, Albert Stephens, Wesley Stephens and M. H. West were appointed auditors.

At the anual directors' meeting for which the newly elected president, James Waters, presided, the chairmen of the various committees were appointed. Mr. Waters thanked the members for the honor they had bestowed on him in making him president and urged members to accord him the same cooperation as had been given in the past.

On motion of E. A. McCook and Garnet Curle, the secretary-treasurer, G. G. Stephens, was re-elected, and a further motion authorized the payment of three dollars to each of the auditors. Messrs. John Locke and W. J. Duncan were appointed delegates to attend the meeting of the Central Ontario Association of Agricultural Societies in Belleville on Jan. 27th and J. J. Waters and G. G. Stephens were elected delegates to the Toronto convention of the Ontario Association of Agricultural Societies on eFb. 23rd and 24th.

Chairmen Appointed.

The chairmen of the various committees were appointed as follows: Finance, C. H. Calver; Grounds, Douglas Rutherford; Sports, T. J. Horkins; Police, W. J. Ross; Property, John Locke; Publicity, E. A. McCook. A committee was appointed to attend the meetings of both the town and township councils soliciting a grant for the 1939 fair.

The secretary-treasurer, G. G. Stephens, presented the following financial statement: Receipts: Balance from 1937, $90.82; memberships, $90.00; retained members, $88.00; Specials, $191.22; Sports day receipts, $204.45; Street dance, $112.25; Concessions, $12.00; Dance receipts, $44.05; Grants, $1,191.92; Gate receipts, $740.95; Concessions, $139.35; Dance, $34.75; School tickets, $37.75; Poultry entries, $7.00; Note, $275.00; Rent from stalls, $13.00. Total receipts, $3,342.51. Expenditures Fees to Fairs Assoc., $4.00; Auditors, $6.00; Delegate to Toronto, $14.00; Licenses, $13.00; Races June 1st, $225.00; Music, $65.00; Rent, parish hall, $6.00; Note, $275.00; Services June 1st, $21.50; Competition judges, $14.10; Paint, $47.74; painting, $20.25; C. Bertrand, hauling posts, $2.50; G. Barrie, white washing, $5.00; Judges, $53.00; Police, $21.00; baseball $22.50; Ticket sellers, $19.50; Races, $263.40; Dancing and pplaying, $26.00; Accounts, $75.72; Prizes, $1,098.65; Clubs and competition, $259.00; Printing, $178.50; Insurance, $85.75; Interest, $102; water and light, $9.36; Interest, $29.71; Service charge, $11.70; Stamps and stationery, $22.63; John Oliver, services, $5.00; Secretary, salary, $100.00; Note, $225.00. Total expenditures, $3.327.51; balance on hand, $15.00.

Heartburn, Gas?

IF you are troubled with gassy, sour, acid stomach or heartburn, you want to improve your digestion. A tonic that tends to improve digestion is Dr. Pierce's Golden Medical Discovery. Mrs. Gordon Wells, 179 King St. E., Hamilton, Ont., says: "I used to feel sluggish, my stomach troubled me, I belched gas frequently, and there seemed to be such a heavy burning feeling in the pit of my stomach. After I had used Dr. Pierce's Golden Medical Discovery, the stomach complaint entirely disappeared and I felt like a new person. I have felt fine ever since." Get it in liquid or tablets from your druggist today.

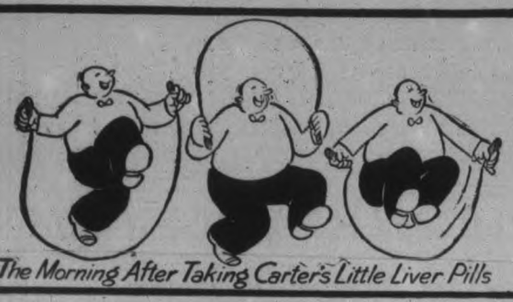

The Morning After Taking Carter's Little Liver Pills

MANNERS

TRADE MARK

It's bad manners to cough in public places. Keep Smith Brothers Cough Drops (Black or Menthol) handy! Real relief—for just 10¢. 58

SMITH BROS. COUGH DROPS

Home Service

Gay Games Give Spice to Valentine Party

Rush for Your "Heart!"

Just see for yourself how our party game, "Safety Spots," stirs 'em up and literally stretches 'em out!

Pin Valentine hearts of red paper on your wall—a heart for each player except one. Start up some frisky music that'll take the players right out of themselves as they march round the room. When they're off their guard, suddenly blow a shrill whistle. What a scramble to touch a heart or "safety spot!" The player that fails to get a hand on one drops out. Then take a heart down and start the crowd marching again. Game ends with two players frantically making for one remaining heart.

It's merry nonsense such as this that makes our 32-page booklet so popular! It's full of ice-breakers, mixer-games and many other jollifiers to make your parties hum.

Send 15c in coins or stamps for your copy of PART YGAMES FOR ALL OCCASIONS to Examiner, Home Service, Peterborough. Be sure to write plainly your NAME, ADDRESS, and the NAME of booklet.

Farmhand To Hang For Road Murder

REGINA, Jan. 23 (CP)—Unless executive clemency is granted Harry Heipel, 24-year-old farmhand, will hang April 26 at Regina jail for the highway murder of J. A. Kaeser, 65, wealthy Moosomin farmer whole bullet-riddled body was found last November in a slough near Sintaluta, 50 miles east of Regina.

Heipel was sentenced Saturday by Mr. Justice P. M. Anderson. The six-man jury deliberated nine hours before returning a verdict convicting the former Winnipeg youth.

The farmer was slain Nov. 9 while driving from Regina to his home at Moosomin, 60 miles east. The Crown charged Kaeser gave Heipel a lift, was shot to death with robbery the motive and his body hidden in the slough. The car was found Nov. 12 abandoned in Winnipeg and Heipel was arrested Nov. 19 in Oregon, Ill.

Sheep with teeth plated with gold have started a gold hunt in Australia.

Britain's New 50-Mile-An-Hour Torpedo Boats Pass Tests

Possessing what is claimed to be the smallest "target silhouette" of any fighting ship afloat, one of Britain's new 50-mile-an-hour torpedo boats is seen being put through tests off the Isle of Wight. These boats are designed to carry either two 21-inch torpedo tubes or four 18-inch torpedo tubes and have a range of approximately 1,000 nautical miles. They are 70 feet long and powered by three 1,000 horsepower motors. Discarding mast and funnels the "target silhouette" is kept to a minimum and following the tests, which were successful, more of the boats are being built.

Goodnight Story

By MAX TRELL

Now Knarf and Hanid, the shadows, had a very strange adventure the other evening. I'll tell you about it.

The children had just gone off to bed. Then Knarf said to Hanid: "Let's go and meet Aladdin — you know, Aladdin and the magic lamp? I know where to find him."

"Where?"

"Inside this book."

The name of the book was Arabian Nights Tales. It was lying half open on the little table where the children had left it. Shadows have no trouble at all getting inside of books. They just make themselves small and squeeze in.

The moment they were inside the book they found themselves in a strange city. The streets were narrow and full of curious people wearing very odd hats (like towels wound round and round their heads). And there were buildings with great round roofs like upside-down bowls, and other buildings which were thin and tall like towers.

Knarf Asks.

Knarf stopped one of the men and asked him: "Can you please tell us where Aladdin lives?"

"He lives in that great palace over there," the man answered, pointing to a beautiful building all set with precious stones.

The two shadows rapped on the door and a servant brought them to Aladdin. He was sitting on a cushion on the floor with his legs crossed under him, polishing his magic lamp. "We've read all about you," Knarf said.

"Ah, thank you," Aladdin answerer. "I am pleased."

"And we've read all about your magic lamp, too—" Hanid started to say. Knarf interrupted her. "Would you lend us your lamp for a little while, please."

"Oh, I couldn't do that. But you may make any wish you please right now and the genii of the lamp will bring you whatever your heart desires. What do you wish?"

Now all his life Knarf had wished for one thing above all others: To

"Ah, thank you," Aladdin answered.

have as much pie as he could possibly eat. So he said: "Tell the genii to bring me all the pie in the world."

"You're sure that is your wish?" said Aladdin in surprise. "All the pie in the world is a great deal of pie."

But Knarf insisted that that was just what he wanted. So Aladdin rubbed the lamp and the genii appeared and Aladdin commanded him to bring Knarf "all the pie in the world."

Dear me—do you know what happened the next moment? The whole room began to get full of pies: Big pies, little pies, apple pies, pumpkin pies—all kinds and shapes of pies. They fell from everywhere. Soon the room was full of them. Then the whole palace became full. Then the whole city. There was no room for anything else. Knarf and Hanid had to spring out of the book as fast as they could before they became smothered in pies! The last thing they heard as they jumped was Aladdon saying: "Genii of the lamp—take those pies away! A very greedy boy asked for them."

Knarf felt bad. "I guess too many pies are worse than not enough," he sighed.

(Copyright, 1939, by King Features Syndicate, Inc.)

Hold Women Bombers

LONDON, Jan. 23 (CP-Havas)—Sir Dawson Bates, Northern Ireland Home Minister, left here today after week-end conferences with British authorities on the recent bombings attributed to Irish extremists.

He told the press all necessary precautions have been taken in Northern Ireland to suppress the activities of the Irish republican army organization.

Two young women, Mary Glenn and Nora Glenn, were arraigned in Manchester police court today on charges of possessing explosives. They were held for trial, without bail.

DEATH AT THE MANOR

By M. E. CORNE

READ THIS FIRST:

Elsie Ritter, a beauty shop operator, taking the place of her friend, Kitty, for a week in the private salon of Mrs. Horace Witherspoon, Sr., is disturbed by queer things she finds and odd people she meets at the Manor, the luxurious Witherspoon home. She finds her employer is an eccentric old woman with sadly misplaced vanity. She meets her granddaughter, Daphne; her daughter-in-law; Della Craig, an actress, who is a house guest, and the various servants of the house hold. Elsie overhears a violent argument between Daphne and her mother, during which the girl criticizes her grandmother. After meeeting some of the other house guests, Elsie gives a manicure to old Mrs. Witherspoon's sister, who converses in riddles. (NOW GO ON WITH THE STORY)

AT FIVE O'CLOCK I closed the salon. Mrs. Horace had not returned for her appointment, but I did not feel that it was my place to remind her of it. Doubtless her maid would groom her for the evening's affair. I therefore was free until eight.

The intervening time I occupied with food and bathing. This night I felt no shame at lolling in the hot, scented waters of the sunken tub. I was entitled to some sort of compensation after what I had been through. Finishing my bath, I donned a fresh uniform and debated the desirability of dining above or below stairs.

After debate, I went below for my dinner. Dinner was served in the housekeeper's dining room, a step above the general servants' dining room. Mrs. Greely was with me. The others whose rank entitled them to places at this superior board, I was informed, had dined earlier so that they might perform the hundred and one tasks required of them before the opening of the ball.

Chicken a la Newburg, tomato aspic and black coffee considerably brightened my outlook, and it was with a decided uplifted morale that I returned to the salon.

Promptly at eight Eliza wheeled Mrs. Witherspoon through the connecting door. The head of the Witherspoon family was brilliantly arrayed in a red and green kimono with huge flowing sleeves and a great red pompon at the throat. On her lap she held a black lacquered box which she opened and extended for my inspection. The box was filled with jewels. These, however, seemed to give the old lady no pleasure whatsoever. She frowned repeatedly as she held first one and then another aloft.

"Baubles!" she sniffed. "Baubles!" She dangled an emerald pendant carelessly from one finger. "Come, Miss Ritter! What shall I wear tonight?"

"The pendant is beautiful!" I exclaimed, unable to take my eyes from the green, glittering thing.

"Well"—she lifted it to the light—"well, perhaps it will do with the earrings and bracelet to match. My gown," she added importantly, "is cloth of gold. I ordered it directly from New York."

"Really?"

"Didn't I say so? Eliza, leave the emeralds and lock the rest of this trash in the wall safe."

"Leave the emeralds—here!"

"Do as you are bid!" snapped her mistress. "Go along and eat your dinner."

For a moment I thought Eliza would refuse to obey this command. She lingered uncertainly, her eyes never leaving my face. She did not trust me a litti bit! That much was certain. She left, and I was alone with Mrs. Witherspoon.

"I'll have the shampoo first," Mrs. Witherpsoon said when Eliza had gone. "After you set the wave, you can do my face and the mask will harden while I'm under the drier. And then you can start on my nails."

"You want the mask?" I was dismayed and must have showed it. Fooling around with beauty packs is such a messy business.

"The mask, certainly," she said curtly. "Hurry, please, we have a lot to do."

A lot to do! I almost laughed in her face. Where did she get that "we" stuff, anyway?

"Well!" she said, and I shook myself mentally and tied the rubber apron about her skinny neck. About a gallon of dirty henna dye ran down the drain as I soaked her head and rubbed it hardily.

I set the wave and wrapped a towel about her forehead while I plastered on the mask. The stuff was surely mean to work with! The odor, which I finally recognized as bitter almond, tickled my nose and made my eyes water. It was all I could do to keep from sneezing.

"Ready for the drier?" I asked at last and heaved a sigh of relief. The worst part of the job was completed.

'Lift me out of here!" she said, and I picked her up in my arms—she weighed about as much as a peck of feathers—and set her beneath the foremost drier.

I threw the switch.

"Why!" I exclaimed, annoyed. "Something's wrong! There's no air coming through!"

"Try the next one!" she advised crossly. "We have four, you know."

I repeated the operation on the second drier. Instantly it hummed and blew its blast of hot air full in my face.

"All right," I said and lifted her into the second chair and lowered the hood to cover her face. When I had tied her securely into the helmet, I went for the manicure kit and returned to sit on a stool at her feet.

As I recall, looking back, I was trimming the cuticle of the third finger of the left hand when the outer door opened and closed with a bang. The noise startled me so that I jerked the scissors held between my thumb and forefinger and accidently gouged a neat square of flesh from the old lady's finger. Fearfully I glanced to the helmet's window, but Mrs. Witherspoon's gaze was fixed blankly upon the wall beyond and she seemed not to have noticed my painful error.

"Who is there, please?" I said, and poked my head through the crack in the curtain. A little man in evening dress was crossing the lobby.

"Good evening." He bowed. "Is Mrs. Witherspoon, Sr., in the salon?"

I nodded. "She is under the drier at present. Shall I raise the hood?"

He smiled vaguely. "It isn't necessary. I merely wished to ask my mother a question. Since she is incapable of speech at the moment, I will return later."

Incapable of speech! What did he mean?

"I can easily raise the hood," I persisted, anxious to please. The little man was, of course, Mr. Horace Witherspoon, he of the womanish mouth and the receding chin. He had not changed much since I had last seen him, unless, perhaps, he was a bit more shrunken and insignificant looking.

"It isn't necessary," he repeated, and I got the impression that he really did not see me at all, his expression was so blank and his eyes so lifeless and far away. For some reason or other he reminded me of a little boy who had always had everything he wanted, except the one thing he wanted. I felt terribly sorry for him without knowing why.

"Good evening," he said and went away quietly as he had come.

I returned to the business at hand. The place where my scissors had slipped was slashed deeper than I had thought. I dabbed the finger liberally with iodine and completed the manicure.

I had no more than finished when the phone in the lobby rang and I went out to answer it. A masculine voice bawled my name—it was Phil calling! My knees began to shake so that I had to sit down, and it was all I could do to keep my vocal cords under control.

"I'm down in the kitchen, he shouted as if he were at the North Pole. "Come on down!"

"I can't," I wailed, mentally cursing the Manor and everyone in it. "I have an appointment."

"Appointments, my girl, are made to be broken."

"Well"—I did a bit of rapid adding and subtracting: Mrs. Witherspoon would be cooped under the drier for another 10 minutes at the least, and she would never miss me—"all right, I'll come."

Smarty, I thought, and hung up. But I really did not mean it. I liked Phil plenty—I still do!

I smoothed my hair and powdered my nose and took a peek at my old lady. She had not moved or changed expression, so I tiptoed into the corridor and ran like lightning to the back stairs. Phil was waiting for me below. I piloted him into the large pantry and what we did there is nobody's business but our own. Needless to say, however, with my head on Phil's shoulder, I forgot to be in any great hurry, and before I realized the time,

(To Be continued)

The Store of
GRAFTON & CO., Limited
Will Remain Closed
Monday, January 23,
and
Tuesday, January 24
Owing to the Death of our President
Col. James John Grafton, V.D.

Centralizing Police Authority Endorsed By County Council

Expressing general dissatisfaction with the existing police system, particularly as rural districts are affected, the County Council, in the final session of the January sitting on Saturday endorsed Attorney-General Gordon Conant's idea of centralizing police authority. The question introduced, by Warden Milby, drew instant and vigorous expressions of approval from several reeves.

The Council was in favor of abolishing the present system of policing the county with county constables and of having the number of provincial constables increased, so that properly trained full time men would be on the job at all times, in small urban and rural sections. It was the opinion of the Council that policemen who would not be subservient to reeves or mayors but directed by a provincial commissioner or divisional inspector would do the greatest amount of good work.

A resolution will be sent to the Attorney-General voicing the approval of the local County Council.

Support Resolution.

County Council members lined up with the Middlesex County in opposing any change in the Lord's Day Act.

Deputy-reeve Melville Johnston of North Monaghan introduced a motion to this efect with Reeve Allan B. Mann voicing accord, but Miss Batten told the council she had a communication from the Middlesex County Council in the form of a resolution for which the western county council was seeking support.

The resolution was: That whereas we view with great anxiety the report that there is a possibility of the Lord's Day being thrown open to legalized public amusements; and whereas we are convieed of the value of the Lord's Day as a divine institution, ministering to the economic, social and spiritual well being of mankind, and it is our conviction that the fundamental need in these days is the protection and proper use of the Lord's Day. Therefore be it resolved that we, the members of the County Council of Peterborough, record our disapproval of any change in the Lord's Day Act which would tend toward on "open" Sunday, and that copies of this resolution be sent to Attorney-General Conant."

The members registered unanimous approval.

OBITUARY

DUNCAN W. KETCHESON.

(Examiner Correspondence.)

TWEED, Jan. 23. — Duncan Wilbur Ketcheson passed away early on Saturday morning at the family residence in the Fourth Concession or the Township of Sidney. He had been in failing health for some time.

The late Mr. Ketcheson, who was in his 85th year, was born at Moira, his parents being the late Mr. and Mrs. Charles Ketcheson. He resided at Moira for some years and 62 years ago, he moved to Sidney Township, where he engaged in farming. During his long residence in the township he was held in high esteem.

Surviving him are his widow, who prior to her marriage was Miss Myra E. Vandervoort, one sister Mrs. Jennie Robinson, Vancouver, B.C.

FREDERICK MACAULAY.

(Examiner Correspondence.)

TWEED, Jan. 23. — Frederick MacAulay passed away at his home, Sixth Concession of Huntingdon, after a lengthy illness. In his 74th year, Mr. MacAulay was born in Lincoln County where he spent half his lifetime in bridge and building contracts. Coming to Huntingdon Township, County of Hastings, he was employed as a stone cutter in Crookston Quarry for twelve years.

Frederick MacAulay had resided on his farm, Sixth Concession of Huntingdon, for the past 20 years. He was a memebr of the Fuller United Church; also a member of the I.O.F. and the Stonecutters' Association.

Left to mourn his loss are his widow, two daughters, Mrs. Frank Craig, Tweed, and Mrs. Richard Cranston, Thurlow Township; also one son Lloyd, at home.

For 24 Years Vicks Advertising has been passed upon by a Board of Physicians.

CLEARS STUFFY HEAD

Helps Prevent the Development of Colds, too

NOW, it's easy to relieve head cold discomfort. Just put a few drops of Vicks Va-tro-nol up each nostril and *feel* the tingle as Va-tro-nol's stimulating medication reduces the swollen membranes, clears away the clogging mucus, helps to keep the sinuses from being blocked by the cold—lets you *breathe* again.

NEXT TIME, don't wait until your head is all stuffed up. At the first warning sneeze or sniffle, use Va-tro-nol at once—it helps to *prevent* many colds from developing.

Va-tro-nol is *specialized* medication—expressly designed for the nose and upper throat where most colds start. Used in time, it stimulates Nature's own defenses to fight off many a cold, or to throw off head colds in their early stages.

VICKS VA-TRO-NOL

Under its Styleblazing Beauty...

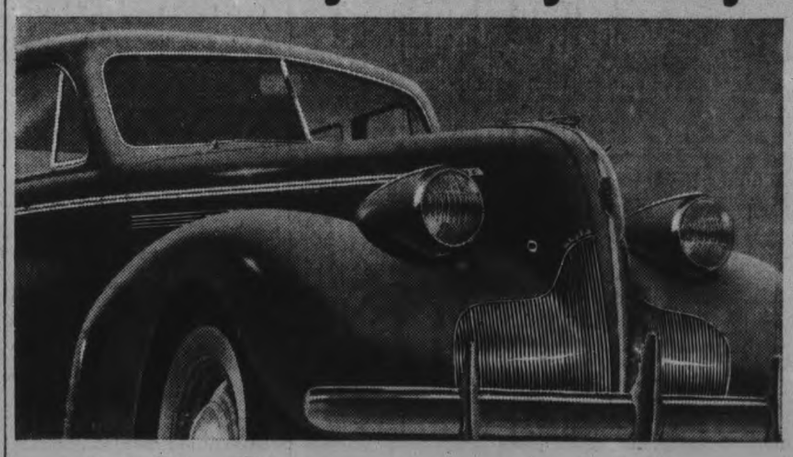

... It's STILL THE MOST ADVANCED CAR IN THE WORLD!

YOUR EYES will tell you that the 1939 McLaughlin-Buick is *the Beauty.*

But look beyond its sweeping lines and graceful contours. You'll discover plenty of other reasons why this new McLaughlin-Buick is *the Buy.*

Beneath that sleek bonnet is a mighty power plant—a Dynaflash Valve-in-Head Straight Eight engine that is unbelievably smooth and lively in action.

Look too at the massive chassis which provides a rugged foundation for the roomier Unisteel Body by Fisher. Inspect the coil-cushioned wheels all round—the self-banking Knee-Action! Here's the riding comfort you want.

The more you look *into* the car the more evidence you will find of McLaughlin-Buick's traditional skilled engineering and sturdy quality. Here is the most advanced car in the world, built as you want it built—priced to suit your pocketbook.

We invite you to drive this great new McLaughlin-Buick. Feel its surging power. Notice the greater vision of its wider windows. And remember, it's easy to buy on the General Motors Instalment Plan. See your dealer today.

Knee-Action Front Springing
★
Torque-Free Rear Coil Springing
★
Dynaflash Valve-in-Head Straight Eight Engine
★
Torque-Tube Drive
★
Roomier Unisteel Bodies by Fisher
★
Tiptoe Hydraulic Brakes
★
Handishift Transmission
★
No-Draft Ventilation
★
Crown Spring Clutch

McLAUGHLIN-BUICK M-416

J. J. DUFFUS CO.

Water & Charlotte St. Tel. 1760, Day or Night

IT'S NEW! IT'S THE BEAUTY! IT'S THE BUY!

MILLBROOK

Mrs. S. E. Eakins Is Re-elected Head Of W.M.S.

(Examiner Correspondence.)

MILLBROOK, Jan. 23.—Mrs. S. E. Eakins was hostess for the January meeting of the W.M.S. of Grace Presbyterian church, which met in annual session at her home, Anne street, on Wednesday with a large attendance.

The chair was taken by Mrs. Eakins. Mrs. A. Coyte read the lesson, and Miss Agnes Johnson offered prayer. Mrs. Eakins had a helpful message on "A Calendar for 1939, with suitable meditation for each month," and for the roll call those present were divided into two groups, when Mrs. J. R. Thompson conducted a Bible contest.

44th Annual Report

A reading, "Think Right," by Mrs. Z. Seaton, was followed by Mrs. Thompson's solo, "Sometime," Miss Ruth Thorndyke presiding at the piano. The forty-fourth annual report of the Auxiliary was read by the secretary, and the election slate submitted in November, was confirmed, the list including: Mrs. S. E. Eakins as again president for 1939, Mrs. J. R. Thompson, secretary, and Miss Agnes Johnston, treasurer. In presenting her report Miss Johnston told that the allocation of $125 had been reached, that $10 had been used to purchase certificates for the girls' junior auxiliary, and if they continue to buy these until $25 has been spent, the girls will become members of the W.M.S. of Canada. The two chosen for this year's certificates were Mary Eakins and Ada Peers, who have been active members since the organization of the juniors three years ago; the ten dollars will be credited on their year's total.

Leaving Charge

Mrs. Eakins mentioned, with sincere regret, the fact that Mrs. Williams, wife of the minister, was attending the meeting for the last time, as removal is soon to be made to a western Ontario charge, wishing her every blessing, and her family, in their new home. In reply, Mrs. Williams said they would always look upon Millbrook as "home" since their only daughter had been born here, and here also the children had received their public school education; immediately following all sang "God Be With You Till We Meet Again."

The hostess, assisted by her daughter, Mary, and by Mrs. J. R. Thompson, served dainty refreshments during the closing socal hour, the vote of thanks being sponsored by Miss Ruth Thorndyke and Mrs. A. Coyte.

FIREMEN TO RESCUE

CHARLOTTETOWN — (CP). — City firemen came to the rescue when a woman resident of an apartment over the Charlottetown branch of the Bank of Canada locked herself out. Firemen were called, ladders raised and the door opened from the inside.

MORE ABOUT—
Three Drown
(Continued from Page 1)

and newspapermen were ready to steam down the channel and take the survivors—clad in borrowed sea togs—off the tanker.

Motor cars were waiting at the pier to speed them to a hospital for medical examination.

Mountainous waves had prevented the transfer of a doctor from the United States navy gunboat Erie to the tanker after the rescue and the numberd passengers and crew members received first aid from seamen and a pharmacist's mate.

The Missing.

Donald W. Miller, president of a Lincoln, Neb., department store; J. Gordon Noakse, 57, president of a New York auction company; and Robert Spence, one of the Cavalier's two stewards.

Those Rescued.

Passengers—Mrs. Miller and Mrs. Noakes; Mrs. George Ingham, Mrs. Watson, and Miss Nellie Tucker Smith, Bermuda, and Charles Talbot of Brookline, Mass.

Crew—Capt. M. R. Alderson; Neil Richardson, first officer, Patrick Chapman, radio officer, and David Williams, the other steward.

Seamen regarded it as a miracle that the Esso Baytown, with no clue to the survivors' whereabouts except the reports the plane gave of its position before landing had heard their cries above the storm. The small, bobbing figures in the water were hidden by the night.

Captain Frank Spurr of the Baytown, a native of Deep Brook, N.S., told in a routine report of the heroism of his crew in braving the dangerous seas in a lifeboat to pick up the survivors one by one.

Captain Spurr is the son of a sea captain and has been going to sea since he was 16.

The huge flying boat, built in 1935, had covered less than half of the 793 miles from Port Washington, Long Island, to Bermuda when icy conditions—apparently in the carburetors—caused its motors to fail.

The plane flashed an "S.O.S." but reported it was "Okay" after landing on the storm-tossed waves at 1.12 p.m. Then, within 10 minutes, came the one-word message—"Sinking"—followed by silence.

Waves Smash Hull.

The stout metal hull, built to stay afloat for many hours, had been pounded to pieces by angry waters. Noakes, a veteran of 100,000 hours in the air, and Spence, the steward, were injured.

Mrs. Noakes, who never before had been in a plane, told rescuers of watching her exhausted husband struggle futilely.

"I saw him and he looked very weak; he let go the life belt soon after we fell into the water," she said. "I called to him to hold on but he let go and I did not see him again. It was horrible."

Mrs. Miller said she, too, saw her husband go down and that he appeared too weak to hold on longer. None could aid.

Most heroic struggle of any was that made by Talbot, a former Harvard University athlete flying to Bermuda to recuperate from a skiing accident. Although one arm was in a cast, he clung to a lifeboat through five hours of daylight and five of darkness until help arrived.

A Modest Report

Captain Spurr's brief report said: "While proceeding to one of the positions given by radio of lost plane at 10.30 p.m. voices of survivors were heard calling.

"No. 1 lifeboat, in charge of Chief Officer O. Andersen, found survivors floating in rubber life belts and took them into life boat, bringing them alongside where they were safely taken on board.

"All survivors are able to travel by motor car."

Over the spot where the Cavalier sank the Pan American flying boat "Bermuda Clipper" circled three times yesterday enroute to Port Washington from Bermuda. No sign of the plane was seen on the still-stormy seas. A coast guard vessel, however, reported sighting a green life preserver or cushion near the scene.

Among the 10 passengers aboard the "Bermuda Clipper" on its flight were the wives of two Cavalier crew survivors—Mrs. Elizabeth M. Richardson, 26, and Mrs. Elsie Chapman, 33 — and Capt. Griffith J. Powell, trans-Atlantic flier and manager of the Bermuda line of the British Imperial Airways.

Capt. Powell described the rescue by the Baytown's crew as 'miraculous." And he said he would "probe technical aspects of the accident" here but that the formal investigation probably would be made at Hamilton, Bermuda.

MORE ABOUT—
Plea Is Refused
(Continued from Page 1)

Committee's report and Reeve McColl of Asphodel seconded it. At this point Reeve Coughlin of Douro said he had given the question more thought and moved an amendment that the grant to the Salvation Army for Women's Rescue Work of $25 be deleted and the Plowmen be given $50.

Deputy Reeve Johnston said there were many other organizations in this county who were doing just as good work and were not getting grants. He seconded the amendment.

"Do you think the Plowmen's Association are doing as much as the Salvation Army", asked Reeve Thompson of Norwood.

Reeve Coughlin to whom the question was directed said. "No. I certainly do not, but it is a new grant this year. I realize the Salvation Army does a great deal of good work, but this grant will be expected to increase every year until we are on a par with the Western Ontario counties, that's why I am opposed to it."

After much discussion Reeves Gifford and McColl agreed to withdraw their motion but when the amendment was put as a motion only three voted for it, as follows Coughlin, Gifford and Johnston. Thus the motion was lost, and the Salvation Army get $25 and the Plowmen get nothing.

House of Refuge Report.

Harry Read of Otonabee, chairman of the House of Refuge Board read a report of the receipts and disbusements for the year which was one of the best in the institution's history. He said the average weekly cost for upkeep of each inmate was $3.30.

Reeve Anderson of Otonabee said another effort should be made to have the House of Refuge rules approved by the Dept. of Public Welfare. He pointed out incidents during the year including the interesting activities of Hattie Williams, now Mrs. John Deremo proved the members of the Board were acting at a disadvantage because the rules were not approved.

Have No Authority To Commit

Under Provincial legislation no person but the Warden of a county have the power to commit a person to the House of Refuge although the Reeves have been under the impression that they had this power, Reeve Anderson said. "This is general procedure throughout the province yet it is contrary to law, because the heads of municipalities have no authority to commit persons." He further stated that changes to the act were contemplated and would probably be brought into effect this winter. A motion was passed that the House of Refuge committee take steps to have the rules approved, and at the same time the Council voiced approval of the existing legislation giving only the warden the power to commit a person to the institution.

MORE ABOUT—
94-Mile
(Continued from Page 1)

mately 200 miles off the west coast of Ireland.

The Danish vessel Svend Pii also was roughly 200 miles off Land's End. She requested help and the British steamship Manaar, 120 miles away, hurried to her aid.

In mid-Atlantic the Dutch ship Parklaan reported she was leaking badly after seas cracked one of her 12-foot plates and three frames in the stokehold.

Th steamship American Merchant picked up an SOS from the Greek steamship Stamos which reported she was about 200 miles off the north-western tip of Spain.

The British vessel Terlings, en route to Bordeaux from Barry Roads, drifted helplessly in the Bay of Biscay, her steering gear useless.

Seven Lifeboat Men Drown.

ST. IVES, Cornwall, Jan. 23—(CP-Havas).—Seven of the eight crew members of the St. Ives lifeboat which set out in a raging storm to help a ship in distress were drowned early to-day when the boat capsized.

The sole survivor, W. Freeman, suffered cuts and bruises. The small vessel in distress also sank, three members of its crew being saved. A fourth was washed overboard and drowned.

The disaster occurred almost exactly a year after the same lifeboat capsized in carrying out the rescue of seven men from a vessel named the Alba. All members of the crew were saved at that time.

Police, ambulances and voluntary helpers were rushed to the shore to watch for bodies of the last lifesavers, nearly all of whom were married men with families. The lifeboat was washed ashore soon after the tragedy.

"The lifeboat was called out to a steamer believed to be in distress two miles north north-east of Cape Cornwall," reporters were told at the St. Ives station.

"The launching was carried out perfectly, but as the lifeboat was leaving the shelter of St. Ives Bay she met the full force of a terrific storm.

"Although the accident happened in the dark, we believe the lifeboat did not actually turn over, but shipped a big sea which washed the seven men overboard. Freeman, the survivor, was able to cling to the boat."

BIRD BATHS

SYDNEY, N.S.W.—(CP).—Sparrows in Sydney parks will have separate drinking and bathing accommodation in special fountains. Overflow from a drinking basin spills into the bath. However, no one knows how the birds will tell the drinking from bathing water.

Prime Minister's Son Unhurt

A bomb exposion outside the hotel in which Frank Chamberlain, son of Mr. Neville Chamberlain, was staying at Tralee, Eire (former Irish Free State), was interpreted in London as a direct attempt around the life of the son of Britain's Prime Minister, perhaps by Irish republican extremists. The blast tore an eight-foot hole in a wall near the hotel and shattered scores of windows. Mr. Chamberlain refused to be perturbed by the incident and continued his duck-hunting holiday. He is shown here, LEFT, walking with his distinguished father. Detectives are guarding him.

Mother And Boy Aged Five All That Escape From Home

(Continued from Page 1)

there was accommodation, and were given treatment by Dr. Taft of Marmora, who quietened both with sedatives, and gave further attention to the burns received by Mrs. Johnston.

The full horror of the awful tragedy struck the rescue workers as four empty packing boxes were placed alongside the house foundation to receive the remains of the children as soon as they were found. Provincial Constable David Hatch and Constable Percy Grey of Marmora recovered three bodies shortly after one o'clock this morning, and it was noticed all were lying face down in the beds they had been occupying.

A short distance from one of the beds was found the remains of "Lucky" a mongrel dog which slept every night with Wallace, the 8-year-old boy. The dog had remained faithful even in the face of death quite evidently refusing to leave the side of his little pal.

All four children attend the public school in the village. Melbourne, the oldest was the Examiner carrier boy in the village, and both he and his sister Dorothy were in grade six, with the others in the junior room. The Johnston family moved to Cordova from Queensboro about two and a half years ago, and before that had lived at Flinton and Cooper. Mrs. Johnston is only 33 years of age.

Went To Bed Early

So far as could be learned last night the Johnston family had gone to bed at 8.30 and it was an hour later when the fire was discovered. The construction of the house is entirely of wood, and villagers believed the fire had been burning for some time before Mrs. Johnston was awakened. The interior burned like matchwood turning the whole structure into a flaming mass within a very short time.

Shortly after midnight Provincial Constables Carruthers and Smith of Belleville arrived and started an investigation into the disaster, which will be continued today, and Provincial Constable Hatch and Constable Grey gave up hope of locating the other body until the ruins had cooled. At two-thirty both houses were piles of blazing embers and tangle wreckage.

The tragedy is the worst within the memory of Cordova Village residents, and perhaps the entire county.

The half century old village has a population of about 300 people and most of the men are employed in the gold mine operated by the Consolidated Mining and Smelting Company about a mile south of the settlement.

Coroner Dr. J. Holdcroft investigated the fire to-day and decided that an inquest was not necessary. The fourth body was also recovered by searchers, and the charred remains of the four children were taken to Havelock to await burial.

Refugee Head

Pursuing his mission of seeking re-establishment of Jewish and political refugees in lands offering freedom to them, George Rublee, American director of the inter-governmental committee on political refugees arrives in Berlin on what may seem a hopeless task. Rublee is reported so pessimistic over chances for success of his mission that he is ready to resign. He is said to have advised Washington executives that he will return home "very soon."

OBITUARY

MARION TODD BRECKENRIDGE.

(Examiner Correspondence.)

WESTWOOD, Jan. 23.— A lifelong resident of Asphodel township and a member of a pioneer family, Miss Marion Todd Brackenridge, daughter of the late Mr. and Mrs. John Brackenridge, died at her home, Welbeck Farm, Westwood, on Sunday morning. The late Miss Brackenridge had been ill for some time and was 81 years of age.

She was one of a family of fifteen children, eight of whom are living. The survivore are five brothers and two sisters, David and William of Westwood, James of Edmonton, Norman of Millbrook, Hugh of Vancouver, Mrs. Jane Thompson and Miss Agnes Brackenridge, both of Westwood.

The funeral will be held on Tuesday, January 24th at two in the afternoon from the family residence in Westwood. The Rev. D. K. Perrie, of the Hastings Presbyterian church, will be assisted by the Rev. F. W. Newell of Hastings United church in conducting the funeral service. Interment will be in Westwood cemetery.

FRANCES ANN SPENCLEY

One of the oldest members of the Salvation Army in Canada in point of service and well known to a host of friends in this city, Frances Ann Hodgens, widow of the late Mark Spencley, died on Sunday morning at the home of her daughter, Mrs. Ida Todd in Toronto.

She is the mother of Al Epencley, Monaghan Road, and although she lived in Toronto, had spent her summers in Peterborough during the past several years. Her husband predeceased her 20 years ago. She was born in Rochester, N.Y., and was 89 years of age. The illness was brief..

The late Mrs. Spencley has been an active and diligent member of the Salvation Army for the past 55 to 60 years, and had won hundreds of friends through her kind and sympathetic manner. She was a woman of boundless energy and devoted much of her time to furthering the work of the Army, and at all times she exemplified the highest ideals of the organization.

Surviving besides Al Spencley of this city are two daughters, Mrs. Ida Todd of Toronto and Mrs. Phil Zutjen, Detroit, Michigan.

The funeral will be held on Tuesday, January 24, at two o'clock in the afternoon from the Salvation Army Citadel, with Major Neil Warrander conducting the service. Interment will be in Little Lake Cemetery.

FREAK LOBSTER

YARMOUTH, N.S.—(CP).—A lobster which boasted of three instead of two claws was landed here by a fishing boat. One claw was of the usual type but the other was made up of two, one of which grew from the side of its "parent."

MORE ABOUT—
Jubilee Point
(Continued from Page 1)

summers of three decades and more ago.

Until local option made South Monaghan a dry belt, the Jubilee Point Hotel was licensed and the beverage room was located in a small wooden building at the rear of the hotel proper. There was a fine grove available for picnic parties with tables and benches provided and there was open space enough for picnic ball games and foot races. At the western side of the property were several summer cottages owned by the Calcutts and by Harry Neill, but these structures have also disappeared, having been torn down some time ago and now there is not a building left on the place that was once so popular as a summer resort.

Passed With Steamer.

The arrival of the automobile as the favorite form of transportation and the inaccessibility of Jubilee Point to motor traffic wes responsible largely for its dropping off the map. The Salvation Army rented the hotel one season, after it had been abandoned as a commercial proposition, and used it for camp purposes but for a long period the main portion of the building had not been used and it had fallen into a serious state of disrepair.

The name Jubilee Point means nothing to the present generation, but old timers who remember the past glory of the place and their own happy visits to the beautiful property at the mouth of the Otonabee will feel that another link with the past has defintely snapped with the burning of the old hotel.

The word "Jubilee" recalls to the old guard the Whistlewing and the Golden Eye, the Otonabee and the City of Peterborough, the Sovereign, and the Geneva and the Water Lily and the Rainbow and those other steamers that used to chugchug down the placid waters of the Otonabee to the picnic grounds at the river's mouth on beautiful summer mornings in the days when the world was younger and people were not in so much haste about going places.

LEARNS FROM NAZIS

CAPE TOWN — (CP). — Erika Biess, South Africa's 20-year-old woman champion hurdler, has gone to Germany to take a physical culture and sports mistress course at Berlin University.

ROSENEATH

Oyster Supper Precedes Annual Meeting

(Examiner Correspondence.)

ROSENEATH, Jan. 23—One of the best attended congregational meetings of the United church was held on Thursday night in the Town Hall, when the members attended to hear the annual reports of the various organizations.

On oyster supper preceded the meeting. A short program was enjoyed consisting of the following numbers: Piano solos by Mrs. C. W. Varcoe and Lorne Anderson; two readings, "A Lecture," by Miss Ruby Blodgett, and 'Which Are You," by Mrs. L. Tucker; solos by Renslow Joice, accompanied by Mrs. S. Thackeray at the piano and Mrs. J. McHenry on the violin; a "Quiz" contest was conducted by Miss Lois Talling and Shirley Brisbin.

Rev. L. W. Scott, the pastor, presided and in his report paid tribute to the members of the session and the stewards particularly the secretary-treasurer, A. J. Campbell. Mr. Scott reported 155 members on the roll, four new members, five removals and three received by certificate.

Andrew Brown reported for the M. and M. Fund receipts of $101.00. A. J. Campbell presented the financial statement showing a small deficit.

Reporting for the W.M.S., Mrs. R. Crego, treasurer said receipts were $143.47, with $128.00 remitted to Presbyterial treasurer.

Mrs. W. Smith, community friendship secretary, told of the activities of her department. Miss Ruby Blodgett, president of the Mission Circle reported 16 members, 12 meetings held, average attendance 11, made a layette valued at $15.05 for the W.M.S. bale. Receipts were $29.35 with $15.00 remitted to Presbyterial treasurer.

Miss Mary Braithwaite presented the financial report for the Women's Association, showing receipts of $109.84 and expenses $100.13.

Miss Elma Thackeray reported for the Sunday School: Receipts, $154.65, also $21.42 for Missions; superintendent, Andrew Brown announced an average attendance of 70, two pupils Misses Ruby Blodgett and Jean Carew have just completed a seven-year perfect attendance record.

It was decided on motion to reduce the number of the board of stewards from nine to six and J. Baxter, H. Blodgett and F. Norris, the retiring stewards were not replaced.

A vote of thanks was tendered the pastor and his wife and all officers of various organizations.

No wonder the New Improved Rinso is taking Canada by storm!

IT'S THE GRANDEST SOAP I EVER USED—A LITTLE GIVES OODLES OF LONGER-LASTING SUDS. A 10-MINUTE SOAKING LOOSENS ALL DIRT—SAVES HARD SCRUBBING. CLOTHES COME OUT THE *WHITEST* WHITE

ALL over the country women are discovering that, cup for cup, the New Rinso gives over 25% more suds than the old. Even in hard water, these richer suds last nearly a third longer than ordinary suds.

Most important of all, these active suds soak clothes at least 5 shades whiter than ordinary soaps do — and get colours much brighter with perfect safety.

Clothes last longer

In tub washing, Rinso's energetic suds soak out dirt in as little as 10 minutes. Yet you can soak your clothes in Rinso suds for an hour—or overnight, if you wish—and be certain that everything is safe. This gentle "no-scrub" way to wash clothes makes them last 2 or 3 times longer.

Rinso is recommended by the makers of 26 famous Canadian washers. It's grand for dishes and all cleaning. Its creamy suds soak off grease in a twinkle. Dishes, pots and pans come sparkling clean without a trace of greasy film on them. The New Rinso is kind as ever to hands. *Try it!*

TUNE IN ON "BIG TOWN"—featuring EDW. G. ROBINSON, Every Tuesday Evening: Both programs over C.B.C. Network—see local paper for time and station.

TUNE IN ON "BIG SISTER" Every Morning (Monday through Friday).

RUPTURE

—AND RELIEF FOR IT.

DON'T LET IT rob you of freedom. Consult your Truss Department. We carry a wide range of Trusses suitable for every type of Rupture.

ELLIOTT'S DRUG STORE
393 George Street. 'Phone 15.

Kidneys Must Clean Out Acids

Excess Acids and poisonous wastes in your blood are removed thru 9 million tiny delicate Kidney tubes or filters. And disorders of the Kidneys or Bladder may cause Getting Up Nights, Nervousness, Leg Pains, Circles Under Eyes, Dizziness, Backache, Swollen Joints, or Burning Passages. Help your kidneys purify your blood with Cystex. The very first dose starts helping your kidneys purify your blood and this makes you feel like new in a few days. Cystex must satisfy completely or money back. Get Cystex (siss-tex) today. Only 3c a dose at druggists. The money back agreement protects you.

$100 monthly for sixty months

AN INVALUABLE AID TO YOUR FAMILY IF DEATH SHOULD STOP YOUR INCOME

Provide this permanent life insurance protection through our easy-start plan. For the first five years your premiums are JUST HALF the subsequent rate.

ANNUAL PREMIUM FOR SIXTY $100 CHECKS

Age at Issue	First 5 Years	After 5th Year	Age at Issue	First 5 Years	After 5th Year	Age at Issue	First 5 Years	After 5th Year
20	$51.30	$102.60	31	$69.10	$138.20	42	$103.00	$206.00
21	52.50	105.00	32	71.30	142.60	43	107.30	214.60
22	53.90	107.80	33	73.70	147.40	44	111.90	223.80
23	55.20	110.40	34	76.30	152.60	45	116.80	233.60
24	56.70	113.40	35	78.90	157.80	46	121.90	243.80
25	58.10	116.20	36	81.80	163.60	47	127.50	255.00
26	59.80	119.60	37	84.80	169.60	48	133.40	266.80
27	61.40	122.80	38	88.00	176.00	49	139.60	279.20
28	63.20	126.40	39	91.40	182.80	50	146.30	292.60
29	65.10	130.20	40	95.00	190.00	Also Issued at ages 51 to 60		
30	67.00	134.00	41	98.80	197.60			

Policies issued at these rates contain Premium Waiver Disability Benefit and Dividend Provisions

SIZE AND NUMBER OF CHECKS CAN BE FITTED TO YOUR MEANS

Example: *Sixty $200 checks for double the rate above, or 120 checks of $100 each for less than double. Many other helpful combinations available.*

MONTH-TO-MONTH INCOME FOR DAY-TO-DAY NEEDS

Consult Agent, phone local office, or write to the Company

The Prudential Insurance Company of America

Home Office: NEWARK, NEW JERSEY

Branch Offices in All Leading Canadian Cities

The Peterborough Examiner

VOL LXXXI, No. 18 — PETERBOROUGH, MONDAY, JANUARY 23, 1939 — PRICE THREE CENTS

Main Street Topics

By Examiner Reporters

U.F.O. MEETING

Herbert H. Hannan, secertary of the U.F.O., will talk to the Peterborough county branch in Paragon Hall, Wednesday night.

FAIR BOARD MEETING

The Peterborough Exhibition Board will meet Tuesday evening at 7.30 o'clock in the office of Frank C. Paterson.

GETS TWENTY DAYS.

Pleading guilty to the theft of a pound of shortening and a tin of peas from the A. and P. Store on Saturday, John King was sentenced by Magistrate Langley this morning to twenty days in jail. "I was drunk at the time, Your Worship," was King's explanation of the affair.

A LITTLE CHEAPER.

Pleading guilty to a drunk charge, after a week's adjournment, a local man was fined $10, and $3 costs, in Police Court this morning, after a plea for leniency. His request resulted in the cost of arrest being deducted, and saved the accused $1.50.

ADDRESS ON POULTRY

J. F. Francis of the Ontario Agricultural College will give a special lecture on poultry at the Keene short course on Wednesday. The time allotted to Mr. Francis is from 11 to 12 a.m. and from 1.30 to 4 o'clock in the afternoon.

INTERSECTION COLLISION.

Cars owned by Harry Northrop, 498 Charlotte Street, and Cloy Taylor, 214 Almer Street, collided at Charlotte and Aylmer Streets on Sunday morning, and were damaged to some extent, the drivers escaping unhurt.

CASES REMANDED.

Charged with stealing a case of matches and 100 pounds of flour from the Dominion Stores and 200 pounds of sugar from E. F. Mason, Joseph Johnston and Ivan Bolton were remanded until to-morrow morning. They had been remanded a week ago with the understanding then that there would be another hand to-day.

HE GOT IT ANYWAY.

The first man called in Police Court this morning on a drunk charge promptly pleaded not guilty, and asked for a week's adjournment. "I thought so," said the Magistrate, as he declared the case must go on. However, the police were not ready to proceed anyway, so the adjournment had to be ordered. "I am warning the police, too, that henceforth in these cases they must be ready to proceed," Magistrate Langley declared.

CARELESS AGAIN

The brisk northwest wind brought on an epidemic of chimney fires over the week-end, and on Sunday alone, the department responded to twelve calls from flaming chimneys and red hot pipes. Chief George Gimblett warns that all householders who have been burning wood or burning coal along with wood since the beginning of the Winter should clean both pipes and chimney at once as the pipes are most likely to be well filled and a definite fire hazard.

ONE OF THE BEST

Officials of the Circulation department of the Peterborough Examiner were shocked today when they heard of the tragic death of Melbourne Johnston, 14 year son of Mr. and Mrs. Dave Johnston of Cordova Mines. He had been carrier boy for the Examiner in the Cordova Mines district for some time and was held in high esteem by the department. The members join with the district in extending sympathy to his parents in their sorrow.

NUMERAL OMITTED.

Omission of a numeral in the report of Friday's session of the Northumberland - Durham council meeting at Cobourg may have given a wrong impression of the amount of money that was saved to the counties last year by the Ontario Government assuming full cost of old age pensions and mothers' allowances. The amount in the heading was correct, $56,310, but the figure "5" was inadvertently left out in the body of the story. Old age pensions, mothers' allowances and pensions for the blind paid in the united counties last year by the government totalled $330,427.38, as reported by the secretary of the Counties' Old Age Pensions Board, Percy Stinson of Millbrook. He called attention to the fact that the counties had been saved $56,310 by the government's action.

"TRUTH"

"Truth" was the subject of the lesson-sermon for First Church of Christ, Scientist, Peterborough on Sunday. The golden text was, "Ascribe ye greatness unto our God. He is the Rock, his work is perfect: for all his ways are judgment: a God of truth and without iniquity, just and right is he." (Deut. 32: 3, 4) Selections from the Bible included the following from Psalms 40: 6, 11, "Sacrifice and offering thou didst not desire; mine eyes hast thou opened: burnt offering and sin offering hast thou not required. Withhold not thou thy tender mercies from me, O Lord: let thy lovingkindness and thy truth continually preserve me." Correlative citations from the Christian Science textbook, included the following: "It is essential to understand, instead of believe, what relates most nearly to the happiness of being. To seek Truth through belief in a human doctrine is not to understand the infinite. We must not seek the immutable and immortal through the finite, mutable, and mortal, and so depend upon belief instead of demonstration, for this is fatal to a knowledge of science."

Rescue Workers Search Ruins For Remains Of Fo ur Cordova Mines Children

Flaming death came to four children as they slept in their home at Cordova Mines Sunday night, while a mother and the remaining one of her five children escaped in their nightclothes. The fire was the worst in the history of the tiny hamlet, one of the most gruesome in the annals of Peterborough County. The four victims, children of Mr. and Mrs. David Johnston, and whose bodies were recovered later, are seen in the insets at the TOP of these pictures. From LEFT to RIGHT they are Melbourne, 14; Wallace, 8; Jackie, 10, and Dorothy, 12. At the EXTREME RIGHT is their father, who was working in the mine at the time of the calamity. Three men, neighbors, attempted to rescue the children from the blazing home but were driven back by the intense heat and flames. They were: James Barrons, TOP LEFT; Harry Bowen, shown at TOP CENTRE, as he told Provincial Constable Everett Smith of Belleville how he had first observed the fire (beside them is Provincial Constable Don Carruthers of Belleville); and Lorne Bowen, shown at TOP RIGHT. Mute evidence of the age of the youngsters, of their helplessness, is seen in the picture at LOWER LEFT in which Provincial Constable Hatch from Marmora is pointing to the remains of a doll, that had apparently been taken to bed by one of them. In front of it is all that remains of the beds of two of the youngsters. In the picture at LOWER RIGHT police are at work probing the embers for trace of the victims. Holding the shovel is Provincial Constable Hatch of Marmora and with him are Provincial Constable Carruthers of Belleville and Chief Constable Percy Grey of Marmora.

(by Jack Peterson, Staff Photographer.)

Turn Victoria Park Into County Market

Prospect of Victoria Park being transformed into a public market and parking space was reflected in the discussion with which the county council closed their week's business at noon Saturday.

It may have been only a boo-man gesture, but it had all the accompaniment of seriousness, especially in Deputy-reeve Melville H. Johnston's complain of being chivvied around the market by officious authority, and the further indignity of "not being allowed to walk on Victoria Park and it our own property."

The North Monaghan Deputy opened the question of market accommodation saying that Saturday morning there was a crowd around the main entrance to the market building "and you could hardly get near it. To go on the market you are tabbed for ten cents. When we stopped there a policeman yelled this morning 'eGt out of there.' I told him I had paid ten cents, and I had a right to stay there. He said something about not allowing it if he had his way. Conditions are getting worse all the time. The city doesn't feel like doing anything about it, although there has been some talk last year.

We have our own property in the park down here, and it might make a good market place. We wouldn't have people dictating to us all the time. There has been more scrapping around the market this year than usual, I don't think it is due to any one reason. The city sells the right to collect tolls and you can't blame the man for getting what he can out of it. I feel that the city just doesn't want us. Getting knocked about makes one hot under the collar, and when you get treated like that you feel you might as well stay at home.

If we start a creamery we might start a market, too."

Mr. Johnston also referred to the difficulty of finding parking space around the city, and suggested that as the county owns Victoria Park they could convert it into a market with the additional utility of a public parking lot.

"Some call it a sparking space, now," Mr. Johnston remarked, "but it would be more use to us if we cut the 's' off and made it a parking space."

Warden Milby said he did not know how far the city had gone with its discussion of the market problem.

"Whatever they do," commented Reeve W. A. Anderson, "it will be a city scheme. Producers should have a producers' scheme."

"We can investigate all these projects when our committee gets together, and report back to the council possibly before the June sessions," Reeve Gifford said. "I feel this council has every right to take a lead in any matter pertaining to agriculture. With the approval this council has expressed, and with the committee we have taking up these questions, I think we may have some definite action develop from it."

Deputy-reeve Johnston flung another barb in the direction of the city council with the suggestion "if they have any more trees to cut in Victoria Park they send for the Warden. He knows more about it than those who cut down the last one and destroyed a couple of others."

Reeve W. A. Anderson's motion, seconded by Reeve Robt. Martin, instructed the agricultural committee to obtain all necessary information relating to the Park, its ownership, the agreement with the city to the end that we may decide to take it over ourselves.

Utilities Men At Funeral Of Old Laborer

The manly measure of sentiment that binds together the employees of the city's Utilities Commission was noticed again this morning at the funeral of Joseph Morrelli, an employee of quite a number of years who died rather suddenly last week. Five of the pallbearers were fellow employees, Edward Perks, Edward Drumm, J. Scott, J. Delasaro and Al Spencely, and Edward McNee. Altogether at least twelve of the Utilities staff including R. L. Dobbin, manager, and Harry Beatty, attended the funeral to St. Peter's Cathedral and cemetery.

Those who knew Giuseppe Morelli as he was christened in his native Italy, realized that there was something different about him. Engaged as a laborer with the commission he generally managed to look presentable, even in his working clothes, but especially after work, at week end and so on. He liked to be dressed neatly, and he took the pains to look trim. In every respect he was a good citizen. They liked him down at the Utilities' headquarters. During the last two years he had been complaining of some vague heart trouble, and whenever it was possible to turn lighter work his way, the foreman did so. Probably Mr. Morrelli did not know many persons in Peterborough, but he had made real friends among the Utilities' employees, and their respect for this elderly laborer as shown at the funeral this morning was a fine sentiment which came to the notice of the Examiner only by chance.

Riverman Passes

OTTAWA, Jan. 23— (C.P.).—John Joseph Boyd, for nearly half a century well known in Upper St. Lawrence River navigation circles, died here yesterday.

Native of White Hall, N.Y., Mr. Boyd was a resident of Prescott, Ont., for nearly 75 years. He joined the Brescott-Odgensburg, N.Y., Ferry Company in the early 80's, and was in its employ until his retirement eight years ago.

Not a Robbery

Unusual activity around the local premises of the Bank of Nova Scotia and the presence of a number of city and provincial police early Sunday afternoon aroused considerable curiosity. The excitement was caused by the fact that the portable vault from the burned bank at Bancroft was brought here by truck and with its contents placed in the Bank of Nova Scotia. Provincial Constable Palmatier of Bancroft escorted the valuable load to Peterborough.

Donations Received Old People's Home

(Examiner Correspondence.)

LAKEFIELD, Jan. 23.—The board of management, superintendent, and matron of the "Old People's Home," Lakefield, wish to express with many thanks the following Christmas cheer:

Porter Bread Co., crate of apples; Spence and Sons, two pecks of oranges; Catholic Women's League, box of oranges; Miss Atwood, tobacco, pipes, candy, fruit and gifts to each of the ladies; W. J. Gill and Sons, a turkey; Mrs. Dr. Finnemore, magazines; Mrs. Pearson, magazines; Junior Girls' Institute, bags of mixed fruit and cookies; Women's Institute, home-made candy, fruit and cookies.

Personal gifts: Mr. and Mrs. Theo. Crawford, tablecloth and sox; Mr. and Mrs. E. J. Millage, box of candy; Mrs. Martin Hollend, bath towels; Mr. and Mrs. W. W. Leonard, potted plant; a Friend, Christmas cake.

We sincerely thank the Rangers' Band, also Salvation Army Band, for their musical entertainment, and all kind friends who donated Christmas cheer to the old people.

Training Fishers

VANCOUVER, Jan. 23— (C.P.).—Lieutenant-Commander Colin Donald of the Royal Canadian Navy, visited Vancouver to-day to complete arrangements for fishermen's reserve manoeuvres to be held off Victoria late this month. Ten of the 40 fishing boats taking part in the exercises will be from Vancouver, he said. Some 20 others are already on their way to Victoria from Prince Rupert. The rest will be from Vancouver Island points.

Anchor Ice Is Causing Power Trouble

A series of minor mishaps occurred at the Canadian General Electric Company's plant over the weekend. Sunday afternoon's high wind ripped off a section of the roof of the carpenter shop. Men were called out immediately to begin repairs and otherwise to prevent the sprinkler system from freezing.

Anchor ice above the Nassau dam shut off the electric power early this morning. The big steam turbine at the factory had to be put into use to turn the wheels when the plant began the week at eight o'clock. Men were engaged in clearing away the anchor ice from the wheels at the power house.

Soldiers' Graves Are Unmarked

(Examiner Correspondence.)

MILLBROOK, Jan. 23—The ex-service men met in annual session at the Armouries on Wednesday at 8 p.m., with the president, F. K. Edworthy occupying the chair. Reports were encouroging, and the treasurer, E. H. Barnes, reported a small balance on the right side of the books for 1939.

Particular interest centred round the report of receipts from Poppy Day, and dances, which had been used to provide Christmas comforts for some veterans' families which had need, and also to purchase two stones for unmarked gaves—that of Q.M.S. John Abbott, in St. Paul's cemetery, and Corporal Fickling, at Zion cemetery.

The election of officers resulted as follows: President, F. L. Edworthy; vice-president, Herbert Trick; secretary, Jack Deyell; treasurer, E. H. Barnes.

A pleasant social hour completed the gathering.

RIVER FROZEN OVER

Ole Man River came out of the sub-zero week-end with a complete surface of ice south of the C.P.R. bridge. Little Lake was frozen around to the C.N.R. Bridge.

Plan Highway Fund

The number 7 Highway Association, recently formed, is assessing constituent municipalities along the route two cents a head of population for a fund to promote its aims and purposes. Kichener is to be asked tonight to contribute $615 on that basis, and other proposed assessments include Peterborough $446, Guelph $421, Stratford $354, Lindsay $150, and Perth $81. Municipalities of less than 1,250 population are to be asked to contribute $25. The Association plans to use the money to advertise No. 7 highway as a main tourist artery across Ontario. Peterborough council two weeks ago decided not to join the Association.

Man Pleads Guilty To Assaulting Wife

Pleading guilty to assaulting his wife, a young married man was remanded for a week on his own bail when he was arraigned before Magistrate O. A. Langley, K.C., in the Police Court this morning.

"This man was in a beverage room on Saturday evening," Crown Attorney V. J. McElderry, K.C., explained to the court, "and his wife telephoned to him to come home. That apparently caused trouble, and he went home and hit her. She has a black eye."

The Crown Attorney stated that this was the third time the wife had been struck since October.

Magistrate Langley pointed out the necessity of protecting wives against that sort of thing.

Mr. McElderry suggested that under the circumstances a suspended sentence might be better than a jail sentence for the latter would mean the accused would lose his job.

A remand was finally decided upon and the husband will report regularly to the police during the week.

PUSSY-WILLOWS BUDDING

Marion Quinn, daughter of Mr. and Mrs. Howard Quinn, who lives four miles east of the city brought a bouquet of pussy-willows home last week that were out in bloom. The willows had shot out much the same as they would be in April, and the girl took the unusual exhibit to school to show the class.

S. Waterman Is Found Dead In His Chair

(Examiner Correspondence.)

BAILIEBORO, Jan. 23.—Sidney Waterman, 70, was found dead sitting on a chair in his home, the last house on the Cavan side of the village, about 7 p.m. Saturday.

Robert Cruickshanks, a baker's delivery man acquainted with Mr. Waterman's habits, noticed when he called that the house was in darkness. He went in casually to see whether Mr. Waterman was at home, and made the shocking discovery that death had preceded him some time during the day.

Dr. A. L. Russell was called and ascertained that death was due to natural causes and the debility of age. Mr. Waterman had not been well from Wednesday of last week. When Mr. Cruickshanks entered the house about 7 p.m. his first impression on seeing Mr. Waterman was that he had fallen asleep. He spoke to him and tried to arouse him, and it suddenly became evident that the elderly man was dead. He was a brother of Fred Waterman of South Monaghan, former Warden of Northumberland and Durham. The funeral will be held Tuesday afternoon.

Farmers Succeed In Fighting Fire

(Examiner Correspondence.)

KEENE, January 23. — Only the heroic efforts of the family and scores of neighbors who answered the alarm saved the farm home of Herbert J. Miller, Lot 18, Concession 5, three and a half miles from Keene, on Sunday night, when a bad chimney fire broke out and the roof of the southern part of the building burst int oflames.

The family had been in bed some time when Mr. Miller got up to fix the fire and found the house full of smoke. Telephone calls for assistance brought neighbors hurrying to the scene and a bucket brigade was formed and did splendid work in getting the fire under control after part of the roof and wall had been damaged.

Returning Officers

Appointment of returning officers in 236 of the 243 federal constituencies is reported in the Canada Gazette today. Those in the Peterborough area are Vincent Eastwood for Peterborough West; H. W. Sabine, Marmora, for Hastings-Peterborough; Thomas F. Hall, K.C., Cobourg, for Northumberland; A. J. Campbell, Lindsay, for Victoria; Lawrence C. Mason, Bowmanville, for Durham; J. P. Mangan, Oshawa, for Ontario county; and W. R. Rierdon, Belleville, for Hastings South.

Two Cars Collide; Driver Arrested

Gil Sanders of Lindsay pleaded not guilty when charged before Magistrate Langley, K.C., in police court this morning with drunken driving on McDonnel street on Saturday night and was remanded for a week at his own request, bail being fixed at $500.

A companion who was charged with being drunk also pleaded not guilty and his case was also adjourned for a week.

The two men were arrested following an accident on McDonnel stret at 10.40 o'clock Saturday night. Cyril Agnew, 51 River Road, was driving east on McDonnel street and between Bethune and Stewart streets, another car which Agnew told the police was on the wrong side of the road, travelling west, collided with his machine. The driver of the other car backed away after the crash and then drove off, acording to Agnew.

Agnew promptly reported the accident to the police, stating that the machine that collided with his was apparently considerably damaged. He had been able to get the number of the hit-and-run vehicle and as it was a Lindsay number the officers decided that the driver would make for home and would perhaps have difficulty because of the damaged condition of his car. Sergeant John Thompson and Constable Archie Menzies took up the chase and near the intersection of Bennett street and the Lindsay highway they found the sought-for car in the ditch. The two men were arrested.

Both automobiles that had figured in the accident were damaged but the brunt of the crash was taken by Sanders' machine, the grill, radiator, fenders and bumper all showing the effect of the impact.

England Wins Third Match

DURBAN, South Africa, Jan. 23—(CP Cable).—England took the lead in the test cricket matches with South Africa today, winning third of the five-game series by an innings and 13 runs. The first two contests were drawn.

After collapsing for 103 runs in their first-innings reply to England's big total of 469 for four wickets, declared, the Springboks made a spirited recovery, but the second-innings total of 353 fell just short of the number required to avoid the innings' defeat. Bruce Mitchell led the South Africans comeback, scoring 109 runs.

The victory was the 20th for England since Anglo-South African tests were inaugurated in 1888. The Springboks have won 12 times and 21 matches ended in stalemates.

Colonel J. Grafton Dies In Hamilton

HAMILTON, Jan. 23—(CP).—Col. J. J. Grafton, V.D., 82, president of Grafton and Company, operators of a chain of Western Ontario retail clothing stores, died here Saturday.

Born in Dundas, he attended Wesleyan Boys' College when it was located here. He became associated with the company 80 years ago and during his presidency it grew until it had branches at Owen Sound, London, Woodstock, Peterborough, Hamilton and Brantford. His father founded the company.

LAKEFIELD LEGIONNAIRES DEFEAT NEWMARKET PUCKISTS 4 TO 2

Come From Rear To Gain Nod In Hot Tussle

(Examiner Correspondence.)

LAKEFIELD, Jan. 23.—A lively battle marked by 13 penalties and several injuries was the return struggle between Lakefield and Newmarket Intermediate 'B' O.H.A. teams, played in the Lakefield rink on Saturday evening. Lakefield gave Newmarket a clean-cut 7-3 trimming in Newmarket on Jan. 13, and the visitors arrived on Saturday thirsting for revenge. But the Lakefield Legionnaires held the score to a tie in the first and second periods, and then turned on the power in the third to bring the final reckoning to Lakefield 4, Newmarket 2, placing the Legionnaires third in the district with three wins and two losses to their credit.

Lakefield launched a vigorous offensive early in the game, but the Newmarket defence beat off their attacks consistently and the period ended with a scoreless tie. Chappell was boarded and knocked unconscious early. He had to be carried from the ice and did not return. Rumors that Chappell had broken a hip were later denied but it is feared the bruises he sustained may keep him out of the game for a time. Six penalties were handed out in this canto, five of which went to Newmarket. O'Leary took the rap for Lakefield.

In the second, Lakefield was on the offensive again, but it looked for a while as though the local lads would never get around the Newmarket defence. Blewett made a couple of lovely tries on passes from Chittick and Chittick made a nice attempt with a long shot from centre, but Peters in goal for Newmarket and a veteran of the Dominion championships kept everything out of the net.

Then Gibney for Newmarket broke through Lakefield's defence and counted the first one of the evening on the visitors' side. Lakefield tried to retaliate with a concerted drive, but though they kept hammering at the net, the Legionnaires couldn't seem to find a hole anywhere in the defence. The fans were beginning to think that Peters would finish with a shut-out to his credit, when the Legionnaires' persistence was rewarded and Deeth broke the spell. He tallied to tie up the game.

Newmarket took the lead for the second time when Gibney scored again. The visitors' nearly counted a third time when they broke away during a Lakefield offensive and passed a weakened Lakefield defence to shoot for a goal which was narrowly averted by Loyst. Then Blewett tied the score when he pushed in a counter around Goalie Peters on the ice.

In the third stanza the play smartened up considerably and Loyst made several nice saves when the Newmarket forwards launched a hot attack and the net result was two goals for Lakefield, both by Jewell, shoved in on each occasion during a mass attack on Peters.

Jewell, Blewett and Chittick showed some good work on Lakefield's forward line. Whitton, perhaps the most popular player with the fans gave everyone a fright when he was knocked down in the third period. However the injuries were not serious and play was resumed. The lineups:

Lakefield — Loyst, goal; Whitton and Burton, defence; Chittick, center; Blewett, left wing; Jewell, right wing; Deeth, Chappell, Morin, Creighton, O'Leary, subs.

Newmarket — Peters, goal; Peal, Woodcock, defence; Gibney, centre; Brammar, left wing; Townsley, right wing; Wrightman, May, McCabe and Nevfeld, subs.

First Period

No score.

Penalties — Lakefield, O'Leary; Newmarket, Frightman, Peal (2), Brammar, May.

Second Period

Newmarket—Gibney 4.00
Newmarket—Gibney 7.00
Lakefield—Deeth 12.00
Lakefield—Blewett 16.00

Penalties—Newmarket, May; Lakefield, Morin, Whitton, Creighton.

Third Period

Lakefield—Jewell 9.00
Lakefield—Jewell 14.00

Penalties — Lakefield, Whitton, Chittick; Newmarket, Gibney.

Referee—L. LeBarr.

Petes' Goalie Suffers Injury

Earl McNabb, one of the Petes' two senior goaltenders, was injured at the Brock St. rink on Saturday afternoon while playing in a C.G.E. Shop Hockey League contest. He was hit on the throat by a puck in a close-is scramble while tending the net for Switchgears against the Machine Shop. It happened in the first period, and McNabb was assisted off the ice—failing to return. He was taken to the hospital for an X-ray.

Dr. W. J. Gordon attended the injured player and kept him under observation over the weekend. He stated this morning that McNabb, just out of junior ranks, was coming along satisfactorily and would probably be discharged today. Dr. Gordon explained that injuries around what is commonly known as "the adam's apple" are sometimes serious, but that in this case McNabb appeared to have escaped a real injury—though the accident was quite painful. "He will not play hockey for a few days yet," said the doctor.

Good News
RELIEVE THE DISTRESS OF
ASTHMA
WITH
BUCKLEY'S
MIXTURE

ZIG-ZAG
CANADA'S LARGEST SELLING
CIGARETTE TOBACCO
10¢

SPORTS DAY BY DAY

Digging Up the Local Dirt With the Odd Chuckle or Two

By CEC. PERDUE

There will be an O.H.A. junior joust here tonight (Monday) at 8.30 o'clock in the Brock St. rink when the local Colts and Monarchs meet—and it ought to be a nice number. These teams tangled before and the Colts won, but here's the point: The Colts since haven't been exactly setting the world on fire, having dropped a pair to Lindsay, while the younger Monarchs are clicking in pretty fair style. They're stepping along good, and some of 'em figure they can take the Colts this time. Whereas the latter gang laugh at the idea. It will be quite a battle, as they have plenty of rivalry between them and don't play any parlor games. The tussle rates a crowd and the fans can bank on a right nifty scrap with the Colts out to prove they have class—on ice as well as on paper—and the Monarchs out for revenge for their last loss. It'll be a real puck tilt, folks.

* * * * * *

And the Petes journey back to Belleville again tonight, this time to tackle the Redmen in a senior "B" fray. The locals are tucked in second place now, just back of the Fliers and a nose ahead of the Thomas team. While the locals feel they can take the Quinte crowd fairly handily, they're just liable to get the shock of their young lives—and anything is apt to occur in this senior setup this semester. It's only a three-team group, with two making playoffs, so the Petes have only to rub out the Redmen to wiggle into the three-in-five playoff series. After the last clash of these outfits on local ice, there will be hard feelings and plenty of high-sticking, we imagine. But somehow we have the hunch that the Petes can take the boys of Bella Villa in puckery or pugilism. So there!

* * * * * *

He Bought The Rink

While down in Peeney Mills' town on Friday, we learned that Sandy Burrows had bought the Belleville arena from the Hume estate, at a most reasonable price. He and a partner. Sandy is the O.H.A. representative down there, and a good fellow—insurance business, we believe. He plans to have artificial ice there next winter. The arena, built not so long ago, cost in the neighborhood of a hundred grand—or $100,000, if ya like to see it spelled out—and is a fine structure. Good ice surface and will pack in some 3,500 fans. Was an artificial arena at the start, but some trouble arose and they took out the artificial plant and sold it.

* * * * * *

Now, the thought occurs to us that, if Belleville puts in artificial ice next winter and we dont have it, Peterborough will be left right out in the cold for a senior "B" grouping. Fliers and Belleville will then most likely go senior "A" along with Kingston and Oshawa—and the Petes can go back to intermediate "B" with Port Hope and Cobourg, if these towns will have 'em! Whereas, if the Petes too had artificial ice a fine six-team senior "A" setup would follow with Kingston, Belleville, Fliers, Oshawa, Toronto and the Petes. An ideal situation. Even if only four of these clubs went senior "A", wouldn't that be six city blocks ahead of the present three-team senior "B" circuit, with ice when the weather is right?

* * * * * *

Three Lively Tilts

Three C.G.E. shop puck frays at the Brock on Saturday, and everyone an okay battle. Fractionals nudged out a 2-1 nod over Wiremen, Switchgears and Machinists went to a 3-all deadlock, and Cabinets corralled a 2-1 verdict over the Test crew. Good games on good ice, with quite a few fans whooping it up. Lotta O.H.A. players on the teams in this loop and the hockey doesn't smell to the high heavens, by any manner of means! Earl McNabb got hit on the throat with a puck and may be laid up for a time, he being one of the Petes' goalies.

* * * * * *

Church hockey tonight at All Saints' rink: St. John's Bantams vs. George St. at six, Park St. vs. Knox Juveniles at seven, Mark St. vs. All Saints Juniors at eight, and Murray St. Seniors vs. All Saints at nine. Rumors have been drifting around among teams in this circuit that Clint Curtis of Mark St. had been rather severely injured last Thursday. But instead of 17 stitches and possible eye injuries, the youth required but four or five stitches on a cut over the eye—we are informed. He stayed overnight in hospital because of the anaesthetic, which was not administered until about 10.30 that night. Incidentally, Dr. W. J. Gordon, who had Earl McNabb, Petes' goalie, X-rayed for a possible throat injury Saturday, is discharging him from hospital today—says McNabb is coming along okay but won't play hockey for a couple of more days.

* * * * * *

Legionnaires Cop It

Lakefield Legionnaires are coming along very well these days, and thank ya so much for awsking! They took a 4-2 win over Newmarket on Saturday before a goodly gathering, and did it the hard way. Had to come from behind in a lively squabble, which saw a bunch of penalties and a few injuries. Chappell may be out of the lineup a time, being bruised up, and Buster Whitton was downed hard on at least one occasion. Jewell dented the hemp twice for the Legros Legionnaires, as Blewett and Deeth did it once apiece. A nice one to watch and a neat number to win. Dunno when their next home setto will be, but it'll be pronto.

* * * * * *

Quakers took a 33-19 Senior City Cage Loop triumph over the Dominions Saturday eve in the "Y", as St. John's squeezed out a 23-22 nod o'er Hecla, and St. Paul's did a 51-22 chore on C.G.E. The latter gang, on top last year, now nestle in the cellar in this topsy-turvy league. Quakers climbed out in front and it's developing into a hectic race. A jammed gallery and heaps of action for the triple-header as the week wound up. Jim Thorburn is well out in front of the scoring race, while Joe Jakafby is next—being a potent point-getter. These two baseballers are stars in the hoop sport, too.

* * * * * *

Hither and yawn: Millbrook and Lindsay meet in Omemee tonight for a hockey match....Jack Mowers, Falls' goalie who helped trim the Petes last year in hockey, has declined a pro offer with a Detroit farm club....On account of he has a good job and his club is in a contending spot for senior playoffs....McNabb was hit on the adam's apple and suffered a lot of pain after his accident Sat'day aft....Joe Smith will handle the locals' game in Belleville tonight; dunno who will look after the juniors here....Frank Buckland will not use Gray this eve, and Nicholls will be working, but otherwise the squad will be at top strength....Whitby is at Oakwood, while Lakefield goes to Beaverton in intermediate "B" this p.m., as Cobourg juniors tangle with Bowmanville....We don't explain when some of the minor local puck squads are short-handed, and excuse their loss on that, as it's up to the team to be at full strength; why blame their rivals?....After tonight, next O.H.A. tilt here is Wednesday with Port Hope playing Monarchs; Belleville Redmen come here Friday....O.J.H.A. frays this eve: Lakefield at Campbellford, and Lindsay vs. St. Peter's in Lakefield....And this takes care of Blue Monday.

Burma's imports of motor vehicles are increasing rapidly.

American-made cigarettes are gaining favor in Switzerland.

Fracture Victim, Predicted "Done" Crutchfield Back As Amateur

Holdout No. 1

Baseball contracts haven't been out very long but already some of the diamond luminaries have found the figures after the dollar signs highly unsatisfactory. Chief among the early season holdouts is Van Lingle Mungo, ABOVE, the Brooklyn Dodger pitcher who appears to have so many possibilities as a star and fails to produce so regularly.

MONTREAL, Jan. 23—(CP).—Nels Crutchfield, deprived of a professional hockey career by an automobile accident, has returned to the game, after four years absence, as an amateur.

"Crutch," hailed as a coming star when he played with Montreal Canadiens of the National Hockey league in 1934-35, suffered a fractured skull in a collision a few months after completing his first year as a professional.

Doctors told Crutch he was through with hockey for good but the tall, good-looking blond boy from Shawinigan Falls, Que., didn't believe them. For two years he kept out of the game altogether; last winter he played a few games with his home team in the Eastern Provincial league.

Then, a couple of weeks ago, he turned up at the Forum "to get some exercise" with Victorias of the Quebec Senior league, when Vics met the Senators in Ottawa Saturday night Crutch was on the lineup.

He played again in the Vics-Ottawa game here yesterday—not for long and not very impressively. But enough to get the feel of competition. It takes more than two games to make up for four years of inactivity and Crutch is not impatient.

CURLING

By HERB MARTIN

We are indebted to Miss H. Munro, president of the ladies' club, for the following piece of poetry. Miss Munro has many more and maybe we will be able to print them from time to time. This one is entitled "Coming With the Rye."

(Tune: Coming Thru' the Rye, Key of F).

We're here for fun right from the start,
Pray drop your dignity,
Just laugh and sing with all your heart
And show your loyalty.
May other meetings be forgot,
Let this one be the best,
Join in the song we sin gto-night,
Be happy with the rest!
If a curler meet a curler
With a crock of rye,
Would a curler ask a curler
If his thirst was high?
Every curler has his lassie,
Plump, or tall or shy,
All he wants to know is whether
He will bring her rye?

During the time we have been mixed up in making draws and in drawing up schedules of one kind and another we have seen various combinations and have seen and expected to see many different and peculiar results, but what happened down at the rink Saturday afternoon was a new one and one we doubt we will lever see again. Here's what happened. We had 14 rinks entered in the bonspiel, all we could take, and we were playing 3 5-end games. Now before we go any further we wan to point out the draw was made (complete) before the players went out on the ice for the first game. It is only natural to expect that at the end of the first game there would be seven winners and seven losers. There's nothing unusual about that, but by the 'luck" of the draw at the end of the second game we still had seven two game winners and seven two game losers. Now that is very very odd and in itself is worthy of note, but here comes the real outstanding peculiarity. Looking over the boon at the beginning of the 3rd game we find the seven two-game winners are drawn against the seven two game losers, something we have never seen before or even heard of, so it was quite possible that we could finish up the contest with 7 3-game winners, the highest number of 3-game winners that could possibly be in this contest, but it turned out that we have 5 3-game winners, thereby spoiling what we believe would have been a record that would have stood for many years. If anybody interested in curling can produce a draw such as the one we have tried to describe we wish they would let us know.

The winning skips were C. Westbrooke, E. R. Shirley, T. McArthur, J. Richmond and J. McWilliams.

Local Juniors Here Tonight

Tonight (Monday) at 8.30 o'clock in the Brock St. rink, the Peterborough Monarchs and the Colts will clash in an all-local O. H. A. junior scheduled fixture. It is the second meeting of these teams this year, the Colts having copped the first one. They feel they can do a repeat act, while the Monarchs believe they have improved sufficiently now to take their city rivals. It ought to be a good game, with plenty of heated rivalry apparent between the young squads, and lots of speedy, exciting hockey on tap. A good-sized crowd of puck followers are expected to take in the tussle tonight.

While the Colts are heavier, and should be more experienced, they have not been clicking in top form the last week or so. And the younger Monarchs have been playing fine hockey their last several starts. They have speed, color and lots of potent puck ability. Both teams will be at full strength and, as the season advances, should show more and more the effects of their coaching and conditioning. It promises to be a real lively fray from start to finish, on a fast sheet of ice.

Draw Announced For English Cup

LONDON, Jan. 23.—(CP Cable)—Everton and Wolverhampton Wanderers, leading teams in the annual English Football Cup tournament, will oppose other major league clubs in the fifth round of the competition, Feb. 11. The Lancastrians play at Birmingham and Wolver-Hampton is drawn at home to the strong Liverpool eleven.

Preston North End, the cupholder, meets the winner of the Cardiff City-Newcastle United fourth-round contest. At the weekend the clubs played a scoreless draw at Ninian Park, Cardiff, an dthe replay takes place at Newcastle.

The fifth-round draw, made today, follows:

Cardiff City or Newcastle United vs Preston North End
Portsmouth vs West Ham United or Tottenham Hotspurs.
Wolverhampton Wanderers vs Liverpool.
Sunderland vs Blackburn Rovers.
Chelsea vs Sheffield Wednesday or Chester.
Huddersfield Town vs Notts County or Walsall.
Sheffield United vs Milwall or Grimbsy Town.
Birmingham vs Everton.

Settlement Eagerly Looked Forward To East-West Football Animosity

Regina, Jan. 23 — (CP). — The Western Interprovincial Football Union, a longer schedule adopted, plans to send a delegation to the Canadian Rugby Union meeting in Toronto next month with instructions to go "more than half way" toward ironing out matters of contention between east and west.

Frank Hannibal of Winnipeg, re-elected president, and Joe Ryan, executive member and manager of Winnipeg Blue Bombers, were appointed at the Western Union's annual meeting here yesterday to attend the C.R.U. as delegates.

The union approved a plan introduced by Ryan for presentation at the Toronto meeting. Details will not be disclosed until then but it was indicated the western union believes the plan will be acceptable to eastern officials and will settle the "East-West animosity."

Residence Rule

Main differences between East and West are in residence and interference rules. The C.R.U. demands players be continuous residents of Canada from Oct. 1 of the year preceding the playing season. The Western Union requires residence only from Sept. 1 of the current year.

Interference is permitted 10 yards ahead of the line of scrimmage under western rules. The C.R.U. limit is three yards.

The W.I.F.U. rules were clarified to define an "import" as anyone who has played football in the United States except for bonafide Canadians who have attended school in United States and turned to Canada. Previously an "import" was defined as a former U.S. college player.

Each of the four western clubs is permitted to have eight "imports" but to use no more than seven in any one game.

The Union decided players must carry numbers on the front and back of their sweaters and made it mandatory for all teams to travel by bus "until such time as the railways establish rates for football teams commensurate with the vast amount of new traffic developed by the union in recent years and additional travel to be created by the bigger schedule this season."

A resolution was passed urging the C.R.U. attempt to revive the Dominion junior rugby final with outstanding eastern teams grouped in a special playoff to make possible a Dominion final no later than the last Saturday in November.

HOW TO SKI

By FRITZ LOOSLI
Instructor Toronto Ski Club

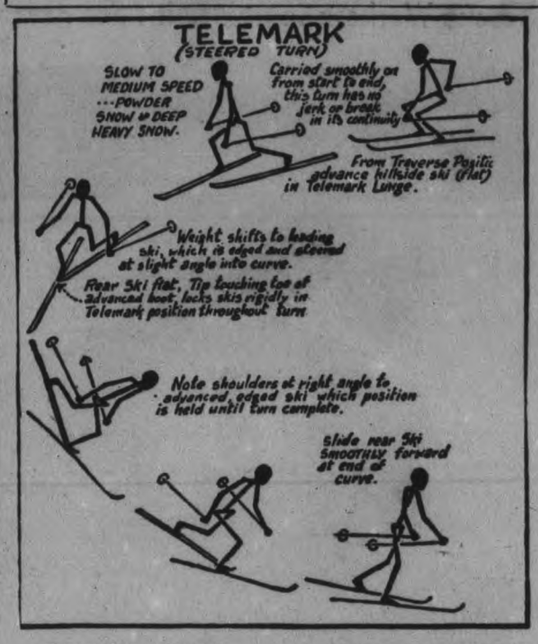

DEEP SNOW RUNNING

Much of the skiing done in Canada is on hard, packed snow and the skier used to that type of skiing feels at a loss when running in deep snow. The telemark turn has been the favored turn for the average skier in powder snow, but with a diagonal downpull this turn is hard to execute and the expert prefers the open Christiania.

Telemark

The telemark, oldest ski turn known, is one of the hardest to execute. Before attempting to turn in the telemark position, run straight downhill in a split position, sliding the left and right ski alternately forward. The forward foot should reach the tip of the back ski. Once you have gained confidence running in that position you can attempt to make the turn.

For a telemark to the right, slide the left ski forward and when the front foot has reached the tip of he right ski, edge the left ski inward and transfer your weight entirely to the forward ski. The right ski will follow in the turn, being guided by the left foot. When the turn is almost completed bring the right ski forward and finish the turn with skis parallel, weight distributed equally on both.

The telemark position gives the impression of tight rope walking, making it difficult to keep one's balance. Therefore, make the first attempt turning in a long radius turn rather than short fast swing, because the resistance of the snow will throw you outward.

Advanced skiers prefer to use the open christiania for deep powder snow turning, the main reason for this being because they are using a downpull binding which keep the heel almost silod to the ski. This binding makes it very difficult to take the split position required for the telemark turn.

Open Christiania Wider

The open christiania in deep snow has to be done in a far wider position than on hard snow in order to get a steered turn rather than a sliding turn, because of the resistance of the snow. The body motion must also be done with great care. Jerking usually leads to a fall.

While in hard, packed snow the skis are edged to the extent of holding the turn, in deep snow the skis are pressed in the snow to bank the turn and give riding surface for the skis, simiar to the bank of a bicycle race track.

In straight running, to counteract the resistance of the snow, the forward pressure of the knees should be more marked than when running on hard surface. At great speed a marked forward lean will give an uplift to the body which will raise the skis almost to the surface of the soft snow, greatly increasing the speed, while an erect position will decrease the speed, because of the wind resistance.

THE END

THE SPORTS ROUND-UP

By EDDIE BRIETZ

NEW YORK, Jan. 23.—(AP)—San Francisco writers are running the risk of being tried for treason by warning their clients not to go overboard on Lou Nova...Davey O'Brien insist he is through with football, but he'll have to show us ...A man high in the racing world told Jack Bell of the Miami News that War Admiral ran that losing race with Seabiscuit with a shoe bent over...One side of a shoe became loose and the plate twisted until it pressed a tender spot on the Admiral's heel...Dr. Lew Richards, trainer of the Seattle Coast League club, can have the job training Brooklyn Dodgers if he wants it.

The papers quote Harry Cooper as saying his San Francisco open qualifying round of 65 was the best played round of his life...Has he forgotten the nine-under-par 63 he dazzled the gallery with in the third round of the 1936 St. Paul open?... The best college football players in South Carolina are the two smallest guys—Julian Hymon of South Carolina and Pepper Martin of Clemson...If you've forgotten that delightful character, King Levinsky, the February Esquire will refresh your memory...Lou Gehrig may be asked to take a salary cut, but talk of a $9,000 slash sounds silly...

George Hackenschmidt, the old wrestler, says Joe Louis should give up meat and go in for raw vegetables if he wants to keep his stamina and remain champion...

Tim Mara, who went to California with his pro football Giants now is in Miami for the racing...Success tip: If you want to become a manager in the International Baseball League, first get a job in St. Louis ... Six of the eight 1939 International managers once played with either the Cardinals or Browns... And that's not the only St. Louis angle to the current International set-up...Dan Howley, Toronto general manager, pitched for both the Cards and Browns, and President Frank Shaughnessy is a former coach of the Cards...

Horace Stoneham predicts his 1939 Giants will be the most colorful since John McGraw had Casey Stengel on the club...The reason: Zeke Bonura...

MUSSING UP THE MAPLES

On Friday night Walter Firth, the old reliable, came through again to top the league bowlers during the weekend. Walter piled up a total of 808 pins, including a 311 game, to head off four other trundling aces. Dick Mason of the A.Y.P.A. tumbled off 776, R. Patridge of the Outboard Marine League 762 (324); Fred Scates of the Examiner 746, and E. Hele of the Brintons 708. Bill Hepburn featured with a fine 363 single in the AYPA League. Takings the ladies' honors for both nights, Miss B. Castle of the Johnson Motors, with a 592 count, headed off Miss Stalter of the Examiner with 575, Miss M. Kingsbury's AYPA 570, and Miss A. Thomas' 569 in the Brinton league.

The Brinton had the following high scores: W. Firth 808 (311), E. Hele 708, L. Martyn 697 (308), J. Basciano 648, G. Anderson 635; O. Phillips 634, G. Dodson 630, B. Parks 603, Miss A. Thomas 569 (273), Mrs Hawthorne 525 (217), Miss J. Ball 531, Miss E. Jones 511, and Miss Patterson 507 (212).

The Johnson Motors gave out R. Partridge 762 (324), M. Damario 671, J. Donoghue 631 (315), R. Wagar 624, W Milliken 621, C. Clarke 621, V. Minnicola 601, Biss B. Castle 592 (220), Miss G. O'Brien 542), Miss D. Moscrop (234), and Miss E. Godfrey (203).

Ted Outram and Miss C. Long were the best for the City Hall group with 625 and 489 respectively. The Examiner had Fred Scates' 746, A. Stanley 675, M. McCauley 628, Miss Stalter 575 (233), and Mrs. Hamilton's 206 single.

After Mason's 776 in the AYPA, Tom Maudsley walked out with 677, Bill Hepburn 651 (363), D. Weir 625, F. Ford 614, W. Hill 600, Miss Kingsbury 570 (215), and a good single by Miss M. Sisson 216.

Saturday night saw two visiting Port Hope teams take on two of the local AYPA men's squads. A win went to each.

Mistake All Around

ST. LOUIS, Jan. 23 — (AP). — A case of mistaken identity put Paul Bush, 24, in the hospital. Bush mistook the house of his neighbor, John Quagliata, for his own, and attempted to enter. Quagliata, 60, mistook his neighbor for a burglar and shot three times through the door, wounding Bush in the leg.

Place For Keller With Yanks Says Selkirk

ST. PETERSBURG, Fla., Jan. 23.—(AP).—There's a place on the New York bench awaiting Charlie Keller, the hard-hitting rookie outfielder, of George (Twinkletoes) Selkirk has sized up the situation correctly.

'He'll be fighting for a place along with Joe DiMaggio, Tom Henrich and me; he have to do some fighting,'" promised Selkirk, the Huntsville, Ont., boy who made good and had to fill Babe Ruth's shoes when he became a Yankee regular.

"I'm looking for an unusually good year myself. I had a tough break last year when Frank Crosetti and I collided. That slowed me up a bit but I'm back in top shape now and I'll stay that way.'"

Playing in 99 games, the outfielder had a batting average of .254. He hit 10 homers.

As for the American League race, "I can't see anything but another pennant for the Yankees because we'll be better and stronger than ever," Selkirk said.

"Joe Gordon will be better with a year in the majors under his b[elt]. Wes Ferrell will be an added as[set] to our mound staff. Lou Gehrig undoubtedly will go better this year than last year. Lefty Gomez can be counted on for another good season and of course old Red Ruffing will come along with his usual 18 or 20 victories.

"We'll have Buddy Rosar and Kellar, the two Newark flashes, up this year, but I don't think we'll need them.

Commenting on the death of Colonel Jacob Ruppert, owner of the Yankees, Selkirk said: "We'll all miss the kinly influence of Col. Ruppert but that will only make us carry on a little harder for him."

This will be Selkirk's sixth year with New York.

Cabinets Win Over Testmen

Cabinets copped a 2-1 thriller over Test in a classy CG..E. Shop Hockey League game at the Brock on Saturday. It was a fast, tight tussle with no penalties drawn. Test scored their only goal in the third as they fought hard to overcome a two-goal margin for Cabinets in the middle chukker. Tommy Miller returned to the net wars and showed flashes of his oldtime skill. Krug, Archibald and Tollington for the Test; and E. Spencely, Nicholls and Brown for the winners looked best. E. Spencely notched both goals for his team, with Archibald the Test sniper. The teams:

Test—Goal, Miller; defence, Boyle, Krug; centre, Primeau; wings, Archibald, Pryde; subs, Blanchard, Aikey, Tollington.

Cabinets: Goal, Flint; defence, Spencely, F. Spencely; centre, Nicholls; wings, Heard, B. MacDougall; subs, Griffin, Brown, Earle.

Referee, Red Creighton.

Four Minor Tilts At Campbellford

CAMPBELLFORD, Jan. 23—Four games were played in the Pee Wee, Bantam, Midget, sections here on Saturday morning when members of the school teams vied with each other for supremacy. Harold Dunk, local manager and coach, refereed the games. Following are the scores: Pee Wee section, Maple Leafs 1, Canadians 0; Bantam section, Canadians 1, Americans 0; Red Wings 1, Bruins 0; Midget section, Rangers 6, Blackhawks 4.

Group standings to date are:

Pee Wee

	W	T	L	P
Canadians	1	3	0	5
Maple Leafs	0	3	1	3

Bantams

Redwings	2	1	1	5
Canadians	2	0	0	4
Americans	1	1	1	3
Bruins	0	0	3	0

Midgets

Rangers	3	0	0	6
Blackhawks	0	0	3	0

Next games in the schedule will be played on Tuesday afternoon.

Pontiac 6 (trunk) Arrow Model
Sedan $1010
Coach (trunk) $960
Coupe (3 pass.) ... 890
Delivered
J. J. DUFFUS CO.

Junior Hockey
COLTS vs. MONARCHS
BROCK ST. RINK
Tonight, Jan. 23, 8.30
General Admission 25c Reserve 50c
West Side, Ladies 25c, Gents 35c

QUAKERS GAIN LEAD OF SENIOR CAGE LOOP WITH NEAT WIN

St. John's Win As St. Paul's Cop A Decision

Led by Joe Jakafby, Quakers ran wild in the last half to beat Dominions 33-19 and go into the league leadership, while St. John's gained their first victory 23-22 over Hecla, and St. Paul's had a field day to trim C.G.E. 51-22, in Saturday night's Senior City League cage games in the Y.M.C.A. gym before a crowded gallery.

The records after this week-end's games show Quakers out in front with three wins and no losses, St. Paul's and Dominions tied with two and one, St. John's and Hecla next with one and two, and C.G.E. in the cellar with three straight reverses.

Scoring figures show Jim Thorburn of St. Paul's who was high scorer this week,away out in front with 51 points, 27 ahead of his nearest rival. Joe Jackafby of the league-leading Quakers, who has 24.

Dominions fought on almost even terms with Quakers in the opening half of the night's important battle, the struggle for first place, but Quakers out-played and out-scored the losers 17-7 in the last half to earn the win. Jakafby kept his team in the running in the opening half making 14 of Quaker's 16 points and in the last stanza Kingdon, Thomas and Patterson added to this to keep the winners well ahead. Jakafby, Gunsolus, Thomas and Kingdon were best for Quakers and Grose and Holmes looked good in a losing Dominions cause. The teams:

Dominions (19)—Centre, Dundas; forwards, Holmes (5), Hammel (2); guards, Wolstenholme (2), Grose (1); subs, Rennie. (3), Hunter, Weese, Csumrick (4).

Quakers (33) — Centre, Jakafby (20); forwards, Ward, Kingdon (7); guards, Gunsolus, Thomas (4); subs, Ellis, Ash, Galley, Patterson (2).

Tight Tilt

A free throw gave St. John's a one point lead with seconds to go and broke a 22-all deadlock with Hecla to give the Anglicans their first win. The winners had a 12-11 edge at the half, but Hecla took the lead early in the last period and were still leading 22-20 with minutes to play, but St. John's scored a basket and a free throw. The shooting of both teams was bad, having numerous scoring chances in close, and play was rough and fast throughout with three players being expelled with four fouls. Ascott and Dyer were the winners stars and White, Sedgewick and Turner were best for Heclas. The teams:

St. John's (23)—Centre, Craig (6); forwards, Amys (3), Marshall (3); guards, Ascott (5), Dyer (3); subs, Clarke (3).

Heclas (22)—Centre, White (9); forwards, West (2), Dougherty (8); guards, Sedgewick, Turner (3).

Start Strong

St. Paul's had a big margin in the first half of their game with C.G.E. having a 28-6 lead at the half and coasted in to a 51-22 run-away win. St. Paul's clearly had an edge in the play but not as big a one as the score would indicate, the losers being careless under the basket and the game was perhaps the fastest of the night. St. Paul's made most of their points breaking away after recovering C.G.E. rebounds, while the losers were shooting from beyond the defence rather than working the ball in. Thorburn, McIntyre and Pulkinghorn lead the Playmors and Holmes and Cameron stood out for C.G.E. The teams:

C.G.E. (22).—Centre, Cadd (2); forwards, Holmes (6), Edmonson; guards, Archibald (4); Cameron (4); subs, Broadley (6).

St. Paul's (51)—Centre, McArthur (6); forwards, Thorburn (21), Pulkinghorn (10); guards, Marsh (6), McIntyre (3); subs, Gemmel (5), Sedgewick.

Referee—Walter Ferris.
Umpire—Curly Krug.

Colts' Captain

SID CRAIG

When the local Monarchs and Colts clash here tonight in a junior O.H.A. fixture, Captain Sid Craig (above) of the Colts will be one of the main threats on the Jackson lineup. He is a tricky stickhandler (Examiner Staff Photo.)

Wire Dept. Lose To Fractionals

Fractionals pulled out a 2-1 C.G.E. Shop League puck verdict Saturday in the Brock over Wire Dept., is being the third game of a C.G.E. triple-header before a fair crowd of fans. The game was a rugged, heavy-checking session on good ice, with Clarke in the winners' cage being exceptionally hot this tussle. Fractionals notched two in the second and Wiremen got one back in a lively third. McDougall and Johnson scored for the victors, with Pammett tallying for Wire. Clarke, Crowe, Johnson, Harding, Heal and Pammett went best in this fixture. The losers drew but two penalties and the winners three, but there was plenty of stiff bumping. The teams:

Wire Dept.—Goal, Harding; defence, Williams, Broadley; centre, Heal; wings, Pammett, Hatton; subs, Hawks, Millard, Akirst, White, Mason.

Fractionals — Goal, Clarke; defence, Crowe, Houghton; center, McDougall; wings, Johnson, Coursey; subs, Brady, Easton, Clifford.

Referee—Red Creighton.

Benedicts Win From Bachelors

In a lively exhibition game Saturday at All Saints' rink, the Married Men of Outboard Marine Co. chastised the Single Men for their superior attitude by a 7-1 score. The lone counter for the Bachelors came when the Benedicts—probably out of pity or fond recollection!—put the puck in their own net. There were 18 highspots in the game, which will be listed some other time, some other place. The teams:

Married Men: Goal, Snowball Watkins, More-in Moore; defence, Moon Miller, Brickwall Fuller, Butt-end Irwin; forwards, Slash Hefferman, Newlywed Mesley, Creep Simmons, Torpedo Collins, Clam Woods.

Single Ones: Goal, Sieve Kendry; def., Blush Bolter, Victoria Parks, Mickey Maguire; forwards, Gum Boyle, Stick Stevens, Alibi Dinesen, Mad-dash Killingbeck, Orchestra Bailiss.

Officials, Snapper Clapham, Speed Murphy.

Not Going To Run From Joe Says John Henry

SUMMIT, N.J., Jan. 23 — (AP).—Next to wanting the heavyweight championship, John Henry Lewis for a long time has wanted a chance at it. So next Wednesday night he's going to get what he wants no matter what goes on when he steps into the ring at Madison Square Garden, New York, for his scheduled 15-round wrangle with Joe Louis.

As a matter of cold analysis, Lewis is not a lamb being led to the slaughter, although he may be led there anyway. He is a strapping negro physical specimen who at 25 has had 99 professional fights and held the world's light-heavyweight title three years. That's about how long he has been looking toward the heavyweight goal, too, because he soon found the only thing harder than making the 175-pound limit was making some money out of his championship.

"I sure have waited a long while for this chance," he mused after yesterday's workout. "I'm in great shape. I'll weigh around 183 and I don't think the big pull (about 20 pounds) Joe will have ought to make any difference. I've been boxing heavyweights mostly for a couple of years.

"I know what I'm up against. I don't know, though, just how I'll work in there against him. Naturally, I'm not going to try any slugging.

"But I'm not going to run, either. I think it's possible to beat Joe with experience, speed and boxing ability. I think these are in my favor. Of course, if I see a chance to throw a finishing punch, I'll try that."

Albert College Trims Marmora

MADOC, Jan. 23.—Marmora High school lost to Albert College in an exhibition game at the Madoc Arena on Friday by a score of 7-5.

During the first two periods, play was on very even terms, but the heavier Belleville team came into their own in the third frame to step ahead of Marmora and keep their lead.

At the end of the first period, Brown, who was in the nets for Belleville, was changed, Stewart taking his place.

For Belleville, Campbell, Lougheed and Partridge were best, while the Leonard brothers and Reynolds were the pick of the Marmora squad.

This game was a tryout for the Marmora team before they enter into their interscholastic schedule.

The teams:

Albert College—Goal, Brown and Stewart; defence, Campbell, Lougheed; centre, Partridge; wings, Moulden, Finley; alternates, Harrison, Warrell, Woolley, White, Freeman.

Marmora — Goal, Prentice; defence, McInroy and Gale; centre, G. Leonard; wings, E. Reynolds and E. Leonard; alternates, Gazely, D. Prentice, Fleming, Shannon, Gray.

Bethany Trounced 3-2 By Janetville

(Examiner Correspondence.)

JANETVILLE, Jan. 23.—An exciting game of hockey was played in the local rink on Thursday evening between Bethany and Janetville, the latter winning by 3 to 2.

Despite the fact that it was a friendly game between neighbouring localities several casualities resulted.

During the last period Harry Latham of the local team suffered a nasty cut above his eye and was rushed to Dr. Henderson of Lindsay by Leonard McNeil, principal of the continuation school. Cecil Bradburn, also a local player sustained a bat on the nose that took him to a doctor the following day, who discovered the injured member to be broken.

Janetville visited the Bethany rink a week ago where they were also the winners. It is expected several games will be played during the winter as Bethany is doing splendidly considering this is their first year to have a rink.

Staff Prepares For Opening Of Baseball School

Baseball schools, a fairly recent innovation in the world of sport, are beginning to show signs of life in United States these days, and here's a scene from the one conducted annually in Orlando, Florida, by Joe Stripp, who spends his summers playing for Brooklyn Dodgers. Professor Stripp in person hands out diplomas to his teachers so they'll be able to tell their pupils they're fully qualified to show them a thing or two. As if they'd need diplomas to prove it! LEFT to RIGHT, receiving the "sheepskins" are Van Lingle Mungo, another Dodger; Johnny Cooney, Boston Bees; Joe Medwick, Don Padgett and Bob Weiland, all of St. Louis Cards.

C.G.E. Puckists Battle To Draw

Switchgears and Machine Shop of the C.G.E. Shop Hockey League battled to a 3-3 draw Saturday in the Brock St. rink. It was a fast, exciting fray, with no overtime. McNabb was hurt when hit on the throat on a close-in shot and had to leave the game, Agnew ably replacing him. McNabb went to the hospital for an X-ray. Machine Shop got three in the first, Curtin banging in Langton's rebound. Seabrooke getting another and then Charlton countnig. MacDonald got one back in the second, and Mowry and Leggitt tied it up in the third. There were no individual stars in this lively and even match. The teams:

Switchgear —Goal, McNabb, Agnew; defence, Ashmore, Mowry; centre, MacDonald; wings, Jobe, Leggitt; sub, Mackey.

Machine Chop. — Goal, A. Jones; defence, Curtin, Seabrooke; centre, Creighton; wings, Langton, Edwards subs, Charlton, F. Jones, Murduff.

Referee—Red Creighton.

HOCKEY RESULTS and STANDINGS

NATIONAL LEAGUE

	P	W	L	T	F	A	P
Boston	27	19	7	1	73	32	39
Rangers	26	16	7	3	74	46	35
Americans	28	12	9	7	69	74	31
Toronto	28	11	13	4	63	57	26
Chicago	28	9	14	5	56	70	23
Detroit	28	9	15	4	57	75	22
Canadiens	29	6	17	6	57	93	18

Saturday's results

Toronto 7, Americans 2.

Sunday's Results

Rangers 7, Canadiens 3.
Boston 5, Detroit 0.
o-Chicago 1, Americans 1.

Future games—Tuesday, Toronto at Americans; Canadiens at Boston.

INTERNATIONAL-AMERICAN

Western Section

	P	W	L	T	F	A	P
Hershey	32	18	11	3	78	57	39
Cleveland	33	16	11	6	89	75	38
Syracuse	31	15	11	5	74	60	35
Pittsburg	31	9	20	2	71	97	20

Eastern Section

	P	W	L	T	F	A	P
Philadelphia	31	20	10	1	134	99	41
Providence	30	11	12	7	65	76	29
New Haven	29	10	14	5	75	90	25
Springfield	33	9	19	5	72	104	23

Saturday's Results

Syracuse 2, Philadelphia 0
o-Providence 2, Springfield 2.
o-Hershey 2, New Haven 2.
o-Cleveland 3, Pittsburg 3.

Sunday's Results

Cleveland 1, Hershey 0.
Philadelphia 3, Providence 2.
Springfield 2, New Haven 1.
Syracuse 3, Pittsburg 1.

Future Games

Tuesday—Providence at Syracuse; Philadelphia at Springfield.

AMERICAN ASSOCIATION

Saturday's Results

Kansas City 3, St. Louis 0.
Wichita 5, Tulsa 2.

Sunday's Results

Minneapolis 3, St. Paul 2.
St. Louis 7, Tulsa 2.

COLLEGE INTERNATIONAL

Saturday's Results

McGill 7, Queen's 3.
Princeton 12, Yale 1.

COLLEGE INTERMEDIATE

McGill 4, R.M.C. 2.
Loyola 3, Bishop's College 1.

PORCUPINE SENIOR

Dome 13, McIntyre 1.

N.O.H.A. JUNIOR "B"

o-Cobalt 6, New Liskeard 6.

INTERNATIONAL AMATEUR

Duluth 12, Fort William 4.

ONTARIO HOCKEY ASSOC.

Intermediate "A"

London 4, Galt 2.

Intermediate "B"

Port Colborne 2, Port Dover 1.
Point Edward 7, Glencoe 2.
Watford 2, Petrolia 1.

Junior "B"

Stratford 5, London 2.

Junior "C"

o-Gananoque 5, Lansdowne 5.

SASKATCHEWAN SENIOR

Flin Flon 8, Regina 3.

ALBERTA SENIOR

Drumheller 9, Edmonton 2.
Olds 5, Lethbridge 1.
Coleman 5, Calgary 4.

U.S. EASTERN AMATEUR

Saturday's Results

Atlantic City 8, Hershey 1.

Sunday's Results

Atlantic City 5, Baltimore 2.
New York 5, Hershey 0.

BIG EIGHT JUNIOR

Saturday's Results

Young Rangers 6, St. Michaels 5.
o-Varsity 0, Guelph 0.

W.O.S.S.A. JUNIOR

London Central 2, London Beck 1.

QUEBEC SENIOR

Ottawa 5, Victorias 3.
s, o-Ottawa 3, Victorias 3.
s-Concordia 2, Royals 2.
s-Verdun 7, Quebec Aces 1.

ONTARIO JUVENILE

Stratford 5, Clinton 3.
Niag. Falls Ont. 6, N. Falls, N.Y. 1.

BRITISH NATIONAL LEAGUE

Harringay Racers 2, Harringay Greyhounds 1.
Wembley Lions 5, Brighton 2.
E. C. Rangers 1, Streatham 1.

QUEBEC PROVINCIAL

s-Lachine Rapides 5, Sherbrooke 3
s-Valleyfield 4, Cornwall 2.
s-Shawinigan Falls 5, Bostons Os 4
s—Played Sunday.
o—Overtime.

EUROPEAN EXHIBITION

Trail 7, Germany 0.
s-Trail 7, Germany 2.

EXHIBITION

o-Native Sons Tor 3, North Bay 3.
Kappa Alpha 6, Trinity 5.
Hensall 10, Dashwood 2.
Old Boys 8, St. Andrews 7.
Montreal Jrs. 9, Pembroke 3.

Remember When—

Gene Tunney, who retired undefeated after taking the heavyweight boxing crown from Jack Dempsey in 1926, gained his first championship 17 years ago to-to-night by outpointing Battling Levinsky in 12 rounds for the United States' light-heavyweight title. Tunney los it to Harry Greb four months later, regained it in the following year and soon after entered heavyweight ranks.

RADIO TUNE-UP
Service
ANY MAKE
JOHNSTON'S
GEORGE at McDONNEL 4697

Drillon And Apps Pace Leafs' Win Of 7-3 Over Americans; Bruins Blank Red Wings By 5 to 0

One by one the victims of one of the worst injury waves in National Hockey League annals are returning to the ice, with the stretch race coming on fast.

Boston Bruins and New York Rangers, running first and second, have regained full strength. Accordingly, they're showing greater reserve and finish than the clubs whose managers have to keep one eye on the active troops and the other on the hospital charts.

For two periods last night the Bruins and Rangers were held pretty well in check by opposing teams. Then superior man-power told and the top teams sprinted to one-sided victories.

The Rangers regained the services of Lynn Patrick after a month's absence, and he played a prominent part in their 7-3 win over the Canadiens at Montreal. The Bruins, who got back Bill Cowley last week after a long rest for the blond centre, punched 5 third-period goals to defeat the Red Wings 5-0 at Detroit. Canadiens and Wings, seventh and sixth respectively, showed the effects of injury jinxes which have cut their endurance.

Lynn Patrick

It has taken Toronto Maple Leafs most of the season to get over a string of injuries that robbed them in succession of Buzz Boll, Gordon Drillon, Bingo Kampman, and Gus Marker. But now that Drillon and Kampman are back the Leafs are firmly established in fourth position and flying for higher levels.

The rapidly improving Leafs whipped New York Americans 7-2 at Toronto on Saturday, with Drillon and his linemate, Syl Apps, sharing nine scoring points. The Americans, not what they were before Al Murray was hurt, went on to Chicago and played a 1-1 overtime tie with the weakening Black Hawks last night.

Rangers Take Canadiens

Rangers scored three times in the third period to whip Canadiens, who had beaten Boston 2-0 on Montreal ice Thursday night. For half the game the teams were level. Then Mac Colville scored twice, while his brother Neil of Rangers and Babe Siebert of the Habitants were serving penalties, and the New Yorkers stayed ahead.

Playing without George Mantha and Jimmy Ward, Canadiens matched early goals by Neil Colville and Alex Shibicky with scores by Paul Haynes and Armand Mondou. They made one more bid, when Louis Trudel beat Davie Kerr near the end of the second period, but in the third they were back on their heels and Rangers were swinging from the floor. George Allen, Lynn Patrick and Clint Smith completed the Ranger total.

The Red Wings fought doggedly until Bostons power exerted itself in the final period. Then, after Milt Schmidt opened the Bruin firing, Charlie Sands popped in two goals, Porky Dumart sank a penalty shot and Roy Conacher ended the volley. The penalty shot, awarded when Charlie Conacher of the Wings tripped his brother Roy at the goalmouth, was the first successful one of the season. Frank Brimsek's shutout was the Boston goalie's seventh.

Porky Dumart

Drillon, the league's leading scorer last winter, bagged two goals and three assists and Apps, who led in assists in 1937-38, contributed a goal and three assists in the Leaf triumph. Toronto went ahead to stay on early goals by George Parsons and Drillon, Americans getting their only scores in the first period as Doc Romnes added another for the Leafs. Nels Stewart and Lorne Carr counted for New York.

After a scoreless second chapter, Drillon made the Leaf margin 4-2 and he and Apps aided Bob Davidson in another goal. Apps scored with Drillon's aid and Pep Kelly rounded out the rout.

Stewart became the league's leading goal-scorer at Chicago when he levelled the count in the second period after Mush March's goal for the Hawks in the first. Earl Seibert was serving a penalty when Americans' great veteran tied the game.

Centre Hastings Schedule

(Examiner Correspondence.)

MADOC, Jan. 23.—Interscholastic hockey schedule for Centre Hastings:

Jan. 18th—Tweed at Stirling
Jan. 25th—Tweed at Madoc.
Jan. 27th—Stirling at Tweed.
Feb. 1st—Stirling at Madoc.
Feb. 8th—Madoc at Stirling.

Best two team play home and home games Feb. 15th and 17th, goals to count. Bay of Quinte play-off the week of Feb. 20th.

Toolroom Squad Wins 5-3 Tilt

In a second division C.G.E. shop hockey loop game Friday at the Sacred Heart rink, Tool Room took a 5-3 win over Dip and Buff. It was a hard-fought nifty scrap between well-matched squads. The winners had a 3-1 edge in the first heat and neither team tallied in the second. Williams got three for Tool Room with Barry and Conroy counting one each. Heal, Maudsley and Padgett counted for the other side. Williams, Shaughnessy, Maudsley and Agnew were outstanding. The teams:

Tool Room: Goal, Shaughnessy; defence, Brennan, Barry; centre, Conroy; wings, Earle, Crokam; subs, Benson, King, Ferguson, Williams.

Dip and Buff: Goal, Agnew; defence, Riel, Peel; centre, Maudsley; wings, Heal, Padgett; subs, Bowen, Reed, McClellan.

Referee, Bill Bennett.

TODAY and TUESDAY
Daily 2.30 - 7.00 & 9.00
THE UNTOLD DRAMA OF THE HEROIC "SPLINTER FLEET"

SUBMARINE PATROL
Richard Greene • Nancy Kelly • Preston Foster
George Bancroft • Slim Summerville • John Carradine • Joan Valerie
Henry Armetta • Warren Hymer • Douglas Fowley
A 20th Century-Fox Picture
—ADDED TREATS
"Clyde Lucas Orchestra"
"Capitol Latest News"
"Lew Lehr Comedy"
CAPITOL

RADIO PROGRAMS

The programs listed are printed as issued by the stations and are subject to change.

Monday

(Afternoon E.S.T.)

4.45 P.M.
Girl Alone, WBEN
English Cathedrals, CBL
Book a Week, WGN

5.00 P.M.
Barnacle Bill, CFRB
Dick Tracy, WEAF

5.15 P.M.
Song By, CBL
Johnston Family, WGN
Terry and the Pirates, WJZ

5.30 P.M.
Three Graces and Piano, WGN
Don Winslow of Navy, WJZ
Magical Voyage, CBL

5.45 P.M.
Little Orphan Annie (NBC), WBEN
The Mighty Show, WABC
Jimmy Allen, CBL
Howie Wing, CFRB

(Evening E.S.T.)

6.00 Evening
Science in the News, WEAF
News, WABC

6.15 P.M.
Claire Wallace, CFRB
Malcolm Claire, WEAF

6.30 P.M.
Rose Marie, WEAF
To-day with Bob Trout, WABC

6.45 P.M.
Lowell Thomas (NBC) CBL
Father and Son, WEAF

7.00 P.M.
County Seat, WABC
Amos 'n' Andy (NBC) CBL
Police Headquarters, CFRB
Jimmy Valentine, WHAM

7.15 P.M.
Human Side of the News, WBEN
Lum and Abner, WABC

7.30 P.M.
Lone Ranger, WGR
Eddie Cantor, WABC
Swing Sing, CBL
Beans Time, WJZ

7.45 P.M.
My Job, CBL
Market Observer, CFRB
Science on the March, WJZ

8.00 P.M.
Pearce's Gang, CBL
Cavalcade, WABC
Robinson's Buckaroos, WJZ
C'est Paris, CBO

8.30 P.M.
Those We Love, WHAM
Model Minstrels, WABC
Voice of Firestone, CBL
Let's All Go Down the Strand, CFRB

9.00 P.M.
Symphony Orchestra, CBL
Eddie Duchin's Orch., WEAF

10.00 P.M.
True or False, WHAM
Guy Lombardo's Orchestra, WABC
Jan Masaryk, WOR
Contented Program (CBC) CBL
What Happened Last Week, CFRB

10.30 P.M.
Government of Canada, CBL
Heidlz's Orchestra, WEAF
National Radio Forum, WJZ
Columbia Work Shop, WABC

11.00 P.M.
Late News Flashes, CBL
News, WOR

11.15 P.M.
Tudor String Quartette, CBM
Sammy Kay's Orch., CFRB

11.30 P.M.
Calloway's Orchestra, CFRB
Kenney's Orchestra, CBL
Lew Breese's Orch., WJZ

12.00 MIDNIGHT
Kyser's Orchestra, WOR
George Hall's Orch., CFRB
Green Door, CBL
Freddie Martin's Orch., WJZ

Tuesday

(Morning E.S.T.)

8.30 A.M.
Do You Remember? CBL
Christian Science, CFRB
Richard Liebert, WJZ

8.45 A.M.
Ruth Brine, WABC
Radio Rubes, WEAF

9.00 A.M.
Breakfast Club, CBL
Happy Jack, WEAF
Richard Maxwell, WABC

9.45 A.M.
Bachelor's Children, WABC
Tom Grierson, WHAM
Ed McHugh, WEAF

10.00 A.M.
Central City, WHAM
The Story of the Month, CBL
Pretty Kitty Kelly, WABC

10.15 A.M.
Myrt and Marge, WABC
John's Other Wife, CBL
Jane Arden, WHAM

10.30 A.M.
Just Plain Bill, CBL
Smilin' Ed. McConnell, WJZ
Hilltop House, WABC

10.45 A.M.
Stepmother, WGR
Houseboat Hannah, WHAM

11.00 A.M.
Rhythmaires, WABC
Story of Mary Marlin, WJZ

11.15 A.M.
Vic and Sade, WJZ
Lorenzo Jones, WBEN
Scattergood Baines, WABC

11.30 A.M.
Big Sister, CFRB
Pepper Young, WHAM

11.45 A.M.
Road of Life (NBC) WBEN
Most of Life (NBC) WHAM
Aunt Jennie's Stories, WABC

(Afternoon E.S.T.)

12.00 NOON
Campus Kids, WJZ
Dan Harding's Wife, WEAF
Sweet Hour of Prayer, CBL
Kate Smith Speaks, WABC

12.15 P.M.
The O'Neills, WBEN
Nancy James, WABC

12.30 P.M.
Time for Thought, WEAF
Song Shoppers, WGR
Richardson's Strings, CBL

12.45 P.M.
Farm Broadcast, CFRB
Our Gal Sunday (CBS) WJR

1.00 P.M.
The Goldbergs, WGR
Happy Gang, CBL

1.15 P.M.
Life Can Be Beautiful, WGR
Glen Darwin, WBEN

1.30 P.M.
Federation of Women's Clubs, WEAF
Don Orres, CBL
Peables Takes Charge, WJZ

1.45 P.M.
Vera Scott, soprano, CBL
The Happy Gilmans, WEAF
This Day Is Ours, WJR

2.00 P.M.
Science Everywhere, WJZ
Betty and Bob (NBC) WBEN
Irene Beasley, WABC

2.30 P.M.
Stella Dallas, CFRB
Valiant Lady, WEAF
Little Variety Program, WJZ
School of the Air, WABC

3.00 P.M.
Songs That Sweethearts Sing, WGN
League of Composers, CFRB
Piano Recital, WJZ

3.30 P.M.
Story of the Song, CFRB
Pepper Young, WBEN

3.45 P.M.
Guiding Light, CBL
Between Book-ends, WJZ

4.00 P.M.
Club Matinee, CBL
Backstage Wife, WEAF
Highways to Health, CFRB

4.30 P.M.
Two Keyboards, WGN
Vic and Sade, CBL

Canada's Jeff Heath and Fiancee

Canada's king of clout and outstanding representative in major league baseball, handsome Jeff Heath, is pictured here with Miss Althea Callan, who, in the not too distant future will be Mrs. Heath. Jeff, a Fort William boy, spends his summers gathering in fly balls in the outfield for Cleveland Indians, while whacking out base hits regularly when he gets a turn at the plate. Last year he finished in second place among American League batters, his .343 average putting him six points behind champion Jimmy Foxx. Mrs. Heath-to-be is 19 years old and met Jeff when he was playing for the Yakima, Washington club, four years ago.

Regent
TODAY TUES.-WED.
2.30 - 7.00 & 9.00
IN TECHNICOLOR

Samuel Goldwyn PRESENTS
The GOLDWYN FOLLIES
with
ADOLPHE MENJOU
THE RITZ BROTHERS
ZORINA • KENNY BAKER
ANDREA LEEDS
HELEN JEPSON
PHIL BAKER
EDGAR BERGEN & 'CHARLEY McCARTHY'
GERSHWIN SONGS

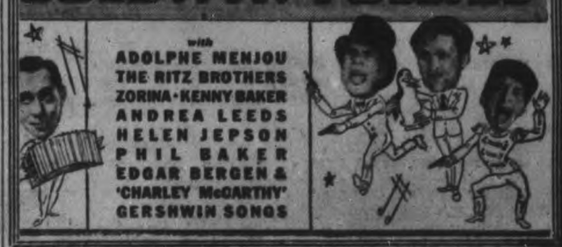

EXAMINER CLASSIFIED ADS GET QUICK RESULTS FOR ADVERTISERS

HAVE YOUR AD IN BEFORE ONE O'CLOCK ANY DAY, AND ON SATURDAYS 10 O'CLOCK
WE ARE AT YOUR SERVICE AND WILL GLADLY HELP YOU WRITE YOUR AD. IF NECESSARY

Births
Marriages
In Memoriam Deaths
Cards of Thanks

BORN

GLOVER.—On January 21, to Mr. and Mrs. William Glover (nee Claudia Alton), the gift of a daughter.

BOLTON.—At Nicholls Hospital, on January 18, 1939, to Mr. and Mrs. John Bolton, a son.

ENGAGEMENT

Mrs. E. Hopkins, Charlotte street, announces the engagement of her younger daughter, Eva Emma, to Dawson R. Kennedy, son of Mr. and Mrs. S. Kennedy, Albert street; the marriage to take place in February.

DIED

ABERICO, Edward.—In Peterborough, Sunday morning, January 22, 1939, Edward Aberico, a resident of Peterborough for past 25 years, beloved husband of Lucy Mascaro. Funeral from his residence, on Tuesday morning at 8.45 a.m. to St. Peter's Cathedral for requiem mass at 9 a.m. Interment at St. Peter's Cemetery.

BRACKENRIDGE, Marion Todd.—At her home in Westwood on Sunday morning, Marion Todd Brackenridge, in her 81st year. Daughter of the late Mr. and Mrs. John Brackenridge, pioneers of Asphodel township. Funeral on Tuesday, January 24, at two p.m. from the family residence in Westwood. Rev. D. K. Perrie and Rev. F. W. Newell, both of Hastings will conduct the funeral services. Interment in Westwood Cemetery.

DARLING, John. — In Lakefield, January 23, John Richard Darling aged 72. Funeral will be held from his late residence, Queen street, Lakefield on Wednesday, January 25, at 1.30 p.m., to Norwood Cemetery for interment

DOVEY, Mrs. Mary.—In Peterborough, Sunday, January 22, 1939, Mrs. Mary Dovey, aged 76. Funeral January 24, 8.30; Requiem Mass 9 o'clock; to St. Mary's Cemetery, Lindsay, for interment.

FORREST, Andrew.—On Saturday, in St. Joseph's Hospital, Andrew Forrest, of 466½ Gilmour street, in his 65th year. He was born in Dalserf, Lanarkshire, Scotland, and came to Peterborough thirty years ago. The funeral will be held Tuesday afternoon at two p.m. from the Nisbett Funeral Home, 347 Charlotte street, with interment in Little Lake Cemetery. The Rev. George S. Easton of Trinity United Church will conduct the service.

GRAFTON, Col. James John, V.D.—At his residence, 19 Melville street, Dundas, Ont., on Saturday, Jan 21, 1939, Col. James John Grafton V.D., beloved husband of Sarah M. Grafton, in his 82nd year. Funeral service on Tuesday, Jan. 24, at 3 o'clock, from St. Paul's United Church, Dundas, Ont. Interment in Grove Cemetery, Dundas.

JOHNSON, Charles. — In Peterborough, at St. Joseph's Hospital, January 22, 1939, Charles Johnson, aged 65, of 215 Perry street. Funeral Wednesday, January 25, from home of his daughter, Mrs. Levasseur, 215 Perry street, at 10 o'clock. Requiem Mass, 10.15. Interment St. Peter's Cemetery.

LEE, Mrs. Annie.—At the residence of her son-in-law, Mr. Lorne O. Pearse, 435 Rogers street, Peterborough, on Saturday, January 21, 1939, Annie Hambly, wife of Charles Lee, in her 86th year. Funeral service at the above address, (to-day), Monday, the 23rd inst., at 1.30 p.m. Interment at Port Hope Union Cemetery.

McEWEN, William Albert.—At the family residence, 22 Manning Avenue, on Saturday night, January 21, 1939, William Albert McEwen, son of the late Mr. and Mrs. James B. McEwen, and beloved husband of Aletha Solmes, in his 53rd year. Funeral from the residence on Tuesday afternoon, with services at 2.30 p.m. Interment in Little Lake Cemetery.

SIMPSON, George Howard Dewar.—Suddenly, Sunday, January 22, 1939, at his home, 79 Burnhamthorpe Park Boulevard, Islington, Ontario, George Howard Dewar Simpson, beloved husband of Grace Wilson, and father of David Dewar Simpson. Remains arriving in Peterborough at noon on Wednesday. Funeral service from the Funeral Home of A. Comstock and Sons, 305 Water street, on Wednesday, January 25, at 2.00 p.m. Interment, Little Lake Cemetery.

SPENCLEY, Mrs. Frances Ann.—In Toronto, on Sunday, January 22, 1939, Frances Ann Hodgins, in her 89th year, widow of the late Mark Spencley. Funeral on Tuesday January 24, from the Salvation Army Temple. Service at 2 p.m Interment Little Lake Cemetery.

IN MEMORIAM

FRENCH.—In loving memory of my dear grandmother, Caroline French, who passed away January 24, 1938.
When days are dark and friends are few,
Dear grandmother, how I think of you.
Friends are friends if they are true.
But I lost my best friend when I lost you.
—Sadly missed by grandson, Clifford Briggs.

IN MEMORIAM

FRENCH.—In loving memory of our dear mother, Caroline French, who passed away January 24, 1938.
Your last parting wish we would like to have heard
And breathed in your ear our last parting word;
Only those who have lost are able to tell
The pain in the heart at not saying farewell.
—Ever remembered by Husband, daughters Emma, Addie, Jennie, and son Lewis.

GUSTARD.—In loving memory of Henry Gustard, who died January 23, 1937.
Some day we hope to meet you,
Some day, we know not when,
We shall meet in a better land
And never part again.
—Ever remembered by Helen Gibson.

GUSTARD.—In loving memory of Henry Gustard, who died January 23, 1937.
Brother, thou art gone before us,
And thy saintly soul has flown;
Where tears are wiped from every eye,
And sorrow is unknown.
—Remembered by his sister and brother-in-law, Gladys and Kenneth Meredith.

GUSTARD.—In loving memory of Henry Gustard, who died January 23, 1937.
His charming ways and smiling face
Are a pleasure to recall;
He had a kindly word for each
And died beloved to all.
—Ever remembered by his Mother.

FLORISTS

THE PETERBOROUGH FLORAL CO
Flowers Delicately Arranged for All Occasions
136 Water. 'Phone 1395 Nights 1688J

FUNERAL DIRECTORS

NORMAN J. L. NISBETT
Funeral Advisors and Directors
347 Charlotte Street. Telephone 88.

Arthur Belleghem
Funeral Home
611 GEORGE STREET N.
MY LOW OVERHEAD
MEANS
LOW PRICES
Day and Night Service
Phone 2541J
No connection with Any Other Firm

COMING EVENTS

First insertion, 20 words or less, minimum charge, 50c. Subsequent consecutive insertions, 40c per insertion. All over 20 words, 2c per extra word per insertion.

THE ANNUAL MEETING of the Board of Directors of Anson House will be held at the home on Wednesday, January 25, at 3.30 p.m.

U.F.O. INVITATION DANCE, Legion Hall, Wednesday, January 25, Moncrief's Orchestra. Admission: Gents, 50c; Ladies, 35c. Refreshments included.

CONSERVATIVE DANCE, Legion Hall, Peterborough, Friday, February 3. Mose Yokom's 7-Piece Orchestra. All Conservatives and their friends welcome. No admission. Euchre, Bridge, Refreshments. Keep this date open. Peterborough County Conservative Association. Gordon K. Fraser, President; W. R. Philp, Secretary.

EUCHRE.—Saturday and Monday Evening, Columbus Hall, Simcoe Street. Good prizes. Everybody welcome. Come, bring a friend.

SOCIAL EVENING. — Knights of Columbus Hall, Simcoe Street, Tuesday evening, January 24th. Forty prizes, including 11 specials.

BURN'S SUPPER. — St. Andrew's Presbyterian Church, Lakefield, will hold their annual Burn's Supper on Wednesday, 25th January, at 7 p.m. Adults, 25c; Children under twelve, 15c. Steak Pie, Haggis, etc.

PETERBOROUGH Presbyterial.—George Street United Church, Tuesday, January 24. All day sessions open to everyone. Good program. Come.

SHOOTING MATCH for New Hamshire Roosters (8 to 10 lbs), Wednesday afternoon, January 25, at one o'clock, at J. Michel's, Bensford Bridge. Shot guns and .22 rifles.

W.C.T.U. REGULAR MEETING, Green Room, Y.W.C.A., Wednesday, 3 p.m. Rev. G. S. Easton will be guest speaker. Come.

SACRED HEART RINK.—Skating To-night; good ice; good music. Admission 20c and 15c. For hockey engagements, telephone 3039-J

OLDE TYME CONCERT by King's Own Class, in St. James' Wesley Hall, Friday, January 27. Admission, 15c. Good program assured.

If the proverbial needle in a haystack is ever found it will be through a Classified Ad in The Examiner.

PERSONALS

TRY THE THERMIQUE HEATERLESS Wave when others fail. All work guaranteed. Mrs. Bert Jones, 186 Prince. Telephone 735.

TWO-WAY ACTION ON THE KIDNEYS antiseptic and invigorating. Rumacaps attack the cause of Rheumatism Sciatica, Lumbago. Lynch's, Finn's, and McDermid & Jury's Drug Stores.

MADAME WANDER — AT 167 CHARlotte Street. Telephone 3185.

MINERAL FUME BATH
Nature's Most Complete and Effective Health Service.
Telephone 3157. 220 Brock.

Taxis

FOR YOUR TRIPS — CALL 2350. Drummond Taxi.

FOR SALE

4 Miscellaneous 4

BLACK SEAL MUFF, $1.50. HEAVY Brown Skirt and Blouse, size 46, $3.00. Heavy Dress, Tan, size 40, $1.50. Ice Skates with Boots, size 5½, $1.50. Telephone 2094.

APARTMENT SIZE PIANO, WALNUT, like new. Telephone 2284.

25 BUNDLES DRY CEDAR KINDLING, $1.00. Kingdon's Barrel Factory, Telephone 3230.

MAN'S HUDSON SEAL PEAK CAP; SET of Bridal Rose Dishes. Telephone 324.

STORAGE BATTERY (WILLARD), 13-Plate, One Hundred Hour, almost new. New Pyrene Fire Extinguisher. Telephone 529J.

FOR SALE—USED TIRES, BATTERIES, Tubes, 30 x 5, 475 x 19, 700 x 20. Used Parts for Cars and Trucks. Batteries Charged and Rented. Also '26 Ford T Sedan and '29 Oldsmobile Sedan, cheap for cash. A. Martin, Telephone 444; Rose Avenue.

SPECIAL — 4-8-TUBE ELECTRIC Cabinet Radios, $15.00 each, Guaranteed. Terms: 10c per Day. Johnston's, George at McDonnel. Open Evenings.

LAUNDRY STOVE. 'PHONE 756F.

G.M.C. 30, ½-TON TRUCK, OR EXchange for a Heavy Young Horse. Apply 328 Park Hill Road.

GENERAL ELECTRIC STOVE, USED one year. Cash. Telephone 3051J.

MEDIUM QUEBEC HEATER. GOOD Grates, just like new. 107 Aylmer.

MIXED RYE AND FALL WHEAT. Apply 90 ring 13, Hastings.

DINING-ROOM SUITE, $30.00. KITchen Table and Chairs. Telephone 3492J.

NUMBER OF SINGLE-COMB BLACK Minorca Cockerels. Bargain. 350 London Street.

HAY, MIXED TIMOTHY AND ALFALfa. Can be fed on premises. J. V. O'Connor, Douro.

NO. 4 RELIANCE SAUSAGE STUFFER, 15 lbs. capacity, porcelain lined, good as new. Also Dayton Meat Chopper, first-class condition. Telephone 3082.

LADY'S BROWN MUSKRAT FUR COAT size 36, excellent condition; also Muff. 208 Dalhousie. Telephone 2418.

ONE TEN-TUBE ZENITH RADIO. ONE Moffat Electric Range. One Walnut Bed. Telephone 2608.

6 Fuel 6

DRY BODY HARDWOOD
Excellent Quality, for Furnace or Stove $5.00 Half-Cord, Cut.
Also Dry Slabwood, $2.50 Half-Cord, Cut
'PHONE 4655.
THE PETERBOROUGH LUMBER CO., LTD.

TRY BAKER'S WOOD YARD — DRY Mixed Soft Wood, $2.25 per ½-Cord Also Mixed Slabs, $2.50. 'Phone 676.

USED LUMBER.
Mixed Wood for Stove and Furnace, 10c per Bag Free delivery.
Tel. 697. Peterborough Metal.

MIXED HARD, LIMBS AND SLABS, $2.50 Half-Cord. H. H. Dinsdale, 'Phone 153, King Street.

BODY MAPLE, 4 MONTHS MATURED, half dried, 4' Lengths, $20.00 for 3-Cord Lots. Telephone Lakefield 181 ring 2.

7 Livestock and Poultry 7

WANTED — STORE HOGS, 40 TO 100 Pounds. Telephone 843M, or H. Wheeler, Box 805, Peterborough.

FOR SALE — ONE BIG GELDING, SIX years old; One Mare, rising three; also some cheaper ones. D. Hoskin, Merchant, Rockcroft.

ONE BAY DRIVING MARE. PERCY Rowe, Downer's Corners.

EIGHT PIGS, ABOUT 125 LBS. EACH. Millbrook 213 ring 23.

ONE DURHAM COW, FRESHENED. F. Eggleston, Best's Station.

OUTSTANDING POLLED HEREFORD Bull, eleven months old; registered and TB tested. Telephone Keene 5 ring 3.

AYRSHIRE COW, DUE JANUARY 25. One Black Percheron Foal. Telephone 995-13.

FIVE TWO-YEAR-OLD DAIRY HEIFers, rising two-year-old. 858 ring 3.

Baby Chicks.

BRAY "READY - MADE" CAPONS. Three weeks old. Wonderful meat birds. Ask us about them. Bray Hatchery, Peterborough. Telephone 3834, from 3 to 5 p.m. daily, and all day Saturday, during January.

8 Real Estate 8

BRICK 6 ROOMS, 3-PIECE BATH, furnace, large lot, garage $2,500
M. STOREY
374½ George Street. 'Phone 939.

FOR SALE — TO CLOSE ESTATE — Fully Equipped, Established Merchant Tailoring Business. Write Box 533, Lakefield, Ontario.

SOUTH, 6 Rooms, full plumbing, $1,800
ELM STREET, 6 Rooms, clear title for larger home, South-end.
MODERN Bungalow, South .. $2,300.00
Trade Your House, Farm, or Lot.
J. A. Gibbs, 479 Stewart St. 3843.

FARM, 100 ACRES, FOR SALE—FIRST-class Buildings and good state of cultivation. J. V. O'Connor, Douro.

SIX-ROOM RED BRICK HOUSE, JUST outside City limits. Cheap for quick Sale. Apply 466 Bolivar Street.

FOR SALE OR TRADE — HOUSE Store and Gas Station on Highway Write 212, Examiner.

FOR SALE

9x Building Materials 9x

PETERBOROUGH METAL CO.
New and Used Lumber, Corrugated Roofing and Siding, Windows, Doors, Barn Posts, Sinks, Basins, Pipe, Fittings, Beltings, Bags.
Scrap Iron, Waste Paper
'Phone 697 Cor. Simcoe and Bethune

10 Used Cars 10

FOR SALE — 1931 PONTIAC SEDAN, good condition. 262 Westcott Street Telephone 2813W.

1930 CHEVROLET COACH, GOOD CONdition, cheap. 270 Dublin.

TO RENT

11 Miscellaneous 1

HARWOOD — BLACKSMITH SHOP. Write Box 19, Harwood.

PREMISES, NO. 159 HUNTER STREET, heated, and suitable for either Store or Office. Possession First of February. Apply 437 George Street.

GARAGE FOR RENT. 425 CHAMBER.

11x Apartments for Rent 11x

BRIGHT, COSY TWO - ROOMED Apartment, Ground Floor, separate entrance, Furnished or Unfurnished, $10 month. Apply 181 Murray.

FURNISHED HEATED APARTMENT. 264 Hunter West.

COUCH OR HIGH-BED SITTING-Room, 384 Stewart.

11xx Houses to Rent 11xx

FIVE ROOMS, DOWNSTAIRS, FULL bath, heated; Immediate possession. 24 Stewart. Telephone 1166J.

WARM SIX-ROOMED HOUSE ON Main Street, Lakefield, $10.00. Apply T. C. Yonge, Grocer.

MODERN HOUSE, CENTRAL; SUITable for Apartment. Telephone 2410W

12 Rooms 12

ONE OR TWO UNFURNISHED ROOMS, Ground Floor. Telephone 1663M.

FURNISHED HEATED ROOM, $2.00 310 Maitland, Evenings.

NICE FURNISHED FRONT ROOM. Gentlemen only. 360 Stewart. Telephone 1838.

THREE HEATED ROOMS ON BATHroom Flat. Furnished if desired. Apply 593 Chamberlain.

LARGE UNFURNISHED ROOM, SUITable for Housekeeping, first floor. 715 George.

TWO DOWNSTAIRS HEATED FURnished Rooms, gas, sink. 174 McDonnel.

TWO UNFURNISHED ROOMS, PARTly heated, bath, near C.G.E., $2.00 week. Telephone 1188W.

TWO ROOMS, UNFURNISHED. APPLY 124 Park.

TWO ROOMS, FURNISHED, $2.50. 500 Sherbrooke.

WANTED

15 Miscellaneous 15

WOOD TO SAW. 'PHONE 444.

LIVE POULTRY — MARKET PRICE. M. Katz, 694W. 342 Stewart.

LIVE POULTRY — PAY HIGHEST Price. 'Phone 1728J. M. Florence.

WOOD TO SAW. CLIFFORD SHANnon, 2338W.

LIVE POULTRY — SPECIAL PRICES This Week. Telephone 3475W. Gishman.

WOOD TO SAW. TELEPHONE 1372F.

OAT STRAW (BALED) WANTED. Telephone 2316.

WANTED — MODERN HOME, ABOUT $2,000.00. Half cash. Write Box 232, Examiner.

USED BABY CARRIAGE. TELEPHONE 1928W.

WANTED — BUFFET, FLAT TOP, large size; must be in good condition. Telephone 2024.

DROPHEAD SEWING MACHINE, OR Electric. Write Box 234, Examiner.

18 Help Wanted, Female 18

GIRL FOR GENERAL HOUSEWORK. Write Box 204, Examiner.

19 Help Wanted, Male 19

START THE YEAR RIGHT. GET INTO profitable Business selling Tea, Coffee, etc. Door to door. THIRTY-DAY TRIAL OFFER. No risks. FREE DETAILS. JITO PRODUCTS COMPANY, 1031 Dorchester East, Montreal.

19x Agents Wanted 19x

AMBITIOUS MEN! WE WISH TO CONtact you for steady employment — good pay—independence. Everybody buys our 200 Guaranteed Products. Higher quality. Lower prices. No experience needed. Your success makes ours, so we help you. Big continuous repeat sale and profits. No risk. Free catalogue and details. Familex Co., 570 St. Clement, Montreal.

20 Employment Wanted 20

REFINED YOUNG LADY DESIRES Work in Store or Housework, Experienced. Telephone 242.

CANADIAN LEGION HAVE LISTS OF Competent Returned Men to Fill Temporary or Permanent Positions. Give the ex-Soldier a chance to work for you. 'Phone 141.

EXPERIENCED FARM HAND WANTS Work; separate house preferred. Write Box 231, Examiner.

21 Boarders Wanted 21

ROOM AND BOARD, 168 STEWART 1497J.

BOARDERS WANTED. TELEPHONE 2608.

Paint or Paper,
Plant or Plaster,
The WANT ADS
Finds Its Master.

WHO CAN DO IT

22f Miscellaneous 22f

Frozen Pipes Thawed by Electricity.
GOODFELLOW'S PLUMBING AND HEATING

DUSTLESS FLOOR SANDING. J. H Vance, 773 Aylmer. 'Phone 1292.

FREE BATHROOM PAINTING OFFER. Guaranteed Paperhanging and Painting. McColl. 1663M.

EXPERT FLOOR POLISHING. 1714.

DUSTLESS FLOOR SANDING. 2648W. N. Graham.

CHESTERFIELD VACUUM CLEANED. 25c. Rugs, 15c. Hardwood Floors Cleaned and Polished, 25c per Room Telephone 2426J.

WHY REDECORATE? LET US CLEAN your present Wallpaper. Special process. Free Estimates. 2365M.

LOOK, FLOORS CLEANED AND WAXed. Free Estimates. Chesterfield Cleaned Free. 2365M.

GOODFELLOW'S PLUMBING AND HEATING
Pease Furnaces, and Repairs to All Makes.

23 Auto Repairs, Etc. 23

COAL OIL, 16c. DISTILLATE, 13½c. Car and Tire Repair. Auto Parts and Accessories. Dawson Service Station 'Phone 1523.

25x Dressmaking 25x

E. MITCHELL, 593 HARVEY — Dress and Mantle Making, Alterations 'Phone 899W.

28 Moving and Storage 28

SHORT DISTANCES OR ANYWHERE in Canada or United States. Covered Padded Vans. Experienced, Courteous Man. Apply, full particulars. M. Rawlinson, Limited, 610 Yonge Street, Toronto.

34 Radio Service 34

1939 PHILCO CAR RADIOS $39.95
BROWN'S RADIO SERVICE 547 GEORGE STREET.

DOLLAR RADIO TUNE-UP
Repairs to All Makes of Radios.
GLEDHILL & HUGGINS
'PHONE 1772.

37 LOST 37

LADY'S BLACK LEATHER PURSE, IN Downtown district and Hunter East. Owner in great need of contents. Reward. Finder please Telephone 872M. 9 Cricket Place.

SATURDAY NIGHT, EITHER ON Brock near Downie or corner of Leslie Avenue and Gilmour, a Pair of Ladies' Glasses in Black Silk Glass Case embroidered with needlepoint Finder please Telephone 2653.

DARK MOTOR RUG, EARLY FRIDAY, vicinity King, Monaghan, Charlotte, Aylmer. Telephone 2396.

RONSON LIGHTER, BY HOLLYWOOD Cafe, Sunday Afternoon. Reward. Telephone 3251W.

WILL THE PERSON WHO FOUND TWO Rings in Market Rest Room, please leave at Examiner?

PROFESSIONAL

41 Accountant 41

EDWARD HUMPAGE — Chartered Accountant, Auditor. 419 George Street

44 Lawyers 44

HON. G. N. GORDON, K.C.
Law Office, 395-397 George Street.
Telephone 3300.

ALEXANDER L. ELLIOTT, K.C., M.P.P. —Barrister, etc. Money to Loan. Interviews by Appointment. Telephone 3. Office: 355 George Street, Kresge Building, Peterborough.

PECK, KERR, McELDERRY & BORBRIDGE—Barristers, Solicitors, Money to Loan. Offices 415-417 Water Street Telephones 1950 and 1951. E. A. Peck, K.C., F. D. Kerr, K.C., V. J. McElderry, K.C., E. F. Borbridge, B.A.

W. R. PHILP — Barrister, Solicitor, Notary Public. 385 Water Street. 'Phone 602.

JACOB LOW—Barrister, etc. Mortgage Loans. 219 Hunter Street W. 'Phone 2244, Nights 1027.

EMMETT F. SHEEHY — Bonded Attorney. Loans. 397 George Street.

W. B. GORDON
Barrister, Solicitor.
395 George Street.
Telephone 3300.

Medical

DR. G. E. LIPSETT — Associated with Dr. Frederick. Office, Room 19, Kresge Building. 'Phone 423. Residence 3951.

MONEY TO LOAN

MORTGAGE LOANS, 5½%. APPLY TO G. N. Gordon, K.C., and W. B. Gordon

HOW TO GET
A $50 TO $500
Household Loan
without guarantors or comakers.
Phone or visit our office. Answer a few questions. Our representative visits your home, you sign the papers, and the money is yours—without red tape or delay. No credit enquiries of relatives or neighbors. Repay monthly.
Rates authorized by Special Act of Dominion Parliament.
"Doctor of Family Finances."
Central Finance
CORPORATION
Second Floor, KRESGE BUILDING
355 GEORGE STREET.
TELEPHONE 1703. PETERBOROUGH
Loans Made in Nearby Towns.
Tune in CFRB, 6-6.15 p.m. Daily.
Subsidiary of Household Finance Cor. Estd. 1878. 235 Branches.

CLASSIFIED ADS
BRING QUICK RESULTS

OBITUARY

GEORGE HOWARD SIMPSON

TORONTO, Jan. 23 (CP) — George Howard Dewar Simpson, Toronto, died at his home in suburban Islington yesterday. Mrs. Simpson and one son survive. Funeral services will be held at his home Tuesday, with interment at Peterborough Wednesday.

Mr. Simpson is survived by his wife, formerly Grace Wilson, daughter of Alderman and Mrs. Roland Wilson, and one son.

MRS. MARY DOVEY

Mrs. Mary Dovey of Lindsay died in Peterborough on Sunday in her 77th year. She had been ill only a short time.

Born in Ennismore, she was a daughter of the late Robert Young and Ellen Scollar. Surviving are one son in Los Angeles and one brother. The funeral will be held on Tuesday morning at 8.45 o'clock from the home of her nephew, Clinton Young, of Douro to the Church of the Immaculate Conception for Requiem Mass at 9 a.m. Interment will be at St. Mary's cemetery, Lindsay.

WILLIAM ALBERT McEWEN

A man widely known in this district died on Saturday night in the person of William Albert McEwen, 22 Manning avenue. Death came at his home after an extended illness. He was in his 54th year.

Mr. McEwan was a contractor for a number of years and for the past 15 years had been a representative of the Gibson Manufacturing company. He was born in Smith Township and resided there before coming to Peterborough 31 years ago. He received his education in the schools of Bridgenorth.

A member of St. Paul's Presbyterian church, he was a highly respected resident and leaves a large number of friends and associates to mourn his loss. He was a son of the late Mr. and Mrs. James B. McEwen of Smith township. Surviving are his wife and eight children. The children are Mrs. Norman Sullivan of Peterborough; Don of Timmins; Marion, Bill, Edwin, Reggie, Teddie, and Ronald, all of Peterborough. One son, Jack, predeceased him in 1929.

The funeral will be held on Tuesday afternoon at 2.30 o'clock from the late residence, Rev. Dr. A. T. Barr of St. Paul's Presbyterian Church officiating. Interment will be at Little Lake cemetery.

EDWALDO ALBERICO

The death of Edwaldo Alberico, beloved husband of Lucy Mascaro, 560 Donegal street, occurred at St. Joseph's hospital on Saturday. He was 67 years of age, and had been ill for about seven months.

Born in Naples, Italy, he was a son of the late Mr. and Mrs. Bernardo Alberico, and had lived in Montreal before coming to Peterborough a quarter of a century ago, where he was employed by the Utilities Commission. He was a member of St. Peter's Cathedral.

Surviving besides his sorrowing wife are five children, Elizabeth and Frank, both at home; Mrs. Mary Schweier, Earl, and Edward, all of Peterborough.

The funeral will be held on Tuesday morning at 8.45 o'clock from the late residence at 560 Donegal street to St. Peter's Cathedral for Requiem Mass at nine o'clock. Interment will be at St. Peter's cemetery.

ANDREW FORREST.

A member of the Portobello Grand Lodge 889 of Scotland and a charter member of the Gretna Green Lodge 1158, A.F. and A.M., also of Scotland, Andrew Forrest died on Saturday in St. Joseph's Hospital after an illness lasting eight years.

The late Mr. Forrest was in his 65th year, and had been living in this city for the past 30 years. His home address was 466½ Gilmour Street. He is survived by his sorrowing wife, formerly Christina Wood; two daughters, Mrs. Arthur Chartren and Miss Christina Forrest, both of Peterborough, and two sisters, Mrs. W. McCarthy, Dublin, Ireland, and Mrs. McKenzie of Glasgow, Scotland. His birthplace was Dalserf, Lanarkshire, Scotland.

The funeral will be held on Tuesday, January 24th, at two p.m., from the Nisbett Funeral Home, 347 Charlotte Street, and interment will be in the Little Lake Cemetery. The Rev. George S. Easton of Trinity United Church will conduct the funeral service.

CHARLES JOHNSTON

The death of Charles Johnston, 215 Perry street, occurred at St. Joseph's hospital on Sunday. In his 66th year, he had been ill a long time.

Born in Demorestville, Ontario, he was a son of the late M. Johnston and Ann Knott. He came to Peterborough twelve years ago from Deseronto. While here he was employed at the De Laval company for some time. He was a member of the Sacred Heart church.

Surviving are two daughters, Mrs. Alphonse Levasseur and Mrs. John Cairns, both of Peterborough; and one son, Edward Johnson, of this city.

The funeral will be held from the home of his daughter, Mrs. Levasseur, at 215 Perry street at 10.15 o'clock on Wednesday morning to Sacred Heart church for Requiem Mass at 10.30 a.m. Interment will be at St. Peter's cemetery.

JOHN FINDLAY.

CENTRETON, Jan. 23—The death occurred quite suddenly on Thursday, Jan. 5, of Mr. John Finlay from injuries sustained when a team of horses ran away with him, dragging him a considerable distance.

He died a few days later at the home of Mrs. N. Gatfield of Castleton, on whose farm he had been working. Mr. Findlay was in his 74th year.

In his younger days he resided in Cramahe township with his parents. He later married Miss Maggie McIntosh, who predeceased him many years ago. After the death of his wife he left for South Dakota, where he spent a number of years. He later resided in Toronto and had spent the past few years employed on a farm in Centreton, where many of his boyhood friends lived. The funeral service, which was conducted by Rev. Dr. W. E. L. Smith, Grafton, assisted by Rev. M. I. Honton, Castleton, was held at the home of Mrs. Gaffield on Saturday afternoon.

He is survived by three sisters, Mrs. Kirkendal, Bowmanville, Mrs. Heal of Peterbrough, and Mrs. Rilla Brown, Pittsburgh, Pa.

Many floral tributes showed the esteem in which he was held. A brother, Robert, of Timmins, predeceased him about two months ago. The pallbearers were W. McIntosh, F. Black, W. Craig, S. Penetecost, W. Dickson and R. Pegnam. Interment was made at Castleton cemetery.

NOTICE

49 NOTICE 49

TENDERS will be received by the undersigned up to and including SATURDAY, JANUARY 28TH, 1939, for 24 CORDS OF BODY BEECH AND MAPLE WOOD, 4-Ft. long, to be Delivered to the following places:
5 Cords to Schoolhouse at Lang Village.
5 Cords to Lower School at Keene.
4 Cords to Upper School at Keene.
5 Cords to Schoolhouse west of Zion.
5 Cords to Schoolhouse at Mather's Corners.
JOHN J. MOORE, Secy.-Treasurer, Otonabee School Area, No. 1, Keene P.O., Ontario.

Notice to Creditors

IN THE MATTER OF THE ESTATE OF WALTER HARRAN, Late of the City of Peterborough, in the County of Peterborough, Merchant, Deceased.

NOTICE IS HEREBY GIVEN, That all Creditors and others having CLAIMS against the Estate of the said WALTER HARRAN, who died on or about the 28th Day of November, A.D. 1938, are required to send to the undersigned Solicitors for the Executrix of the said Estate, on or before the 10th Day of February, A.D. 1939, their names, addresses and full particulars of their Claims duly verified, and that after such last mentioned date the said Executrix will proceed to distribute the Assets of the said Estate among the parties entitled thereto, having regard only to the Claims of which she shall then have received notice.

DATED at Peterborough, this 9th Day of January, A.D. 1939.
MARGARET HARRAN,
Executrix,
By HALL & CARLEY,
No. 8, Bank of Commerce Block,
Peterborough, Ontario,
Her Solicitors herein.

50 AUCTION SALES 50

FOR A SUCCESSFUL AUCTION— J. H MILES, Auctioneer, Valuator Tel. 1477

MORTGAGE SALE OF SEVEN-ROOMed Brick House and Lot, known as 190 Lock Street— Three-piece bath, full-sized basement, furnace, hardwood floors downstairs. Subject to reserve bid. At Miles' Sales Room, Thursday, January 26, 2 p.m. For further particulars apply J. H. Miles, Auctioneer. Office 494 George Street. Telephone 1477.

HOME IMPROVEMENT

Plumbing and Heating

FOR EXPERT PLUMBING AND HEATING REPAIRS & CONTRACTS SEE J. L. P. SMITH - 372 WATER ST

Mercury Skids In Blizzard

Low temperatures prevailed in most of Ontario today as the winter's most severe cold snap swept across the province. Southwestern Ontario, where a blizzard raged in the van of the cold wave, experienced the worst week-end of the season.

A gale reached 40-mile-an-hour velocity near London Sunday night, piling two feet of snow on highways and making travelling dangerous. At Crumlin, five miles east of London, nearly 300 persons were marooned when the road became blocked. They resumed travel five hours later, after the road had been cleared.

Sunday evening church services were cancelled in rural communities. At Ottawa the temperature dropped 41 degrees in 12 hours, reaching its mean at seven below. At North Bay it fell from 34 above early Sunday to 12 below zero Sunday night.

Mr. and Mrs. Willis Hotson of London were seriously injured in a collison at Elginfield, 18 miles north of London, as snow swept the district and reduced visibility to a minimum. Several other accidents were reported Sunday.

Out of the storm came two freak accidents. At Penetanguishene the gale set off the town's fire alarm, while at North Bay an airplane was torn from its mooring on frozen Lake Nipissing and blown four miles out on the ice. It was recovered, unharmed except for minor damages to the tail assembly.

The Examiner
CLASSIFIED
ADVERTISING RATES

Cash Rate:
1 Cent per Word or Figure per Insertion. Minimum Charge ... 25c

Charge Rate:
2 Cents per Word or Figure per Insertion. Minimum Charge ... 35c

Box Numbers:
One or more Consecutive Insertions ... 10c

Coming Events:
Per Word per Insertion 2½c
Minimum Charge 50c

Special Announcements:
Birth Announcements 50c
Engagement Announcements .. 50c
Marriage Announcements 50c
Death Notices 50c
Card of Thanks (up to 1 inch) 50c
In Memoriam (up to 2 inches). 75c
Over 2 inches (per inch extra) 50c

Legal, Municipal, Government, Auction Sales:
First Insertion, per agate line .. 12c
Repeat Insertions 6c

'PHONE 1600.

OUR BOARDING HOUSE —with Major Hoople

SALLY'S SALLIES

Registered U. S. Patent Office.

What it takes to make a dog's life a dog's life—a flea.

The Crossword Puzzle

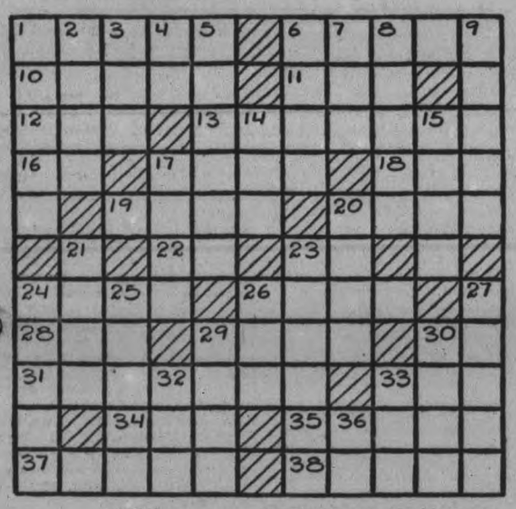

ACROSS

1—Liberal
6—Musical wind instruments
10—English author
11—Make a mistake
12—Printing fluid
13—Cheat
16—By
17—Native of Turkey
18—Letter Z
19—A moral fault
20—Disquiet
22—Symbol for neon
23—Exist
24—Moderate
26—A vale
28—Pertaining to ale
29—Habit
30—Virginia (abbr.)
31—Witchcraft
33—French river
34—Electrified particle
35—Broad neck scarf
37—Thick slices
38—Christmas carols

DOWN

1—A prickly bush
2—Schism
3—Kind of tree
4—Public notice
5—Infer
6—A dry measure
7—Wrath
8—Reward
9—Direct
14—Before
15—Flesh of the calf
17—Minute
20—Fabric for hats
21—Nimbus
23—East-Indian tree
24—Soothes
25—Country of Asia
26—A beetle
27—Scolds vehemently
29—Small skin tumors
30—A stringed instrument
32—Male swan
33—High playing card
36—Therefore

Answer to previous puzzle

N	O	V	E	N	A		D	R	A	B
I		E	M	U		B	I	O	T	A
M	E		S	T	A	R	R	Y		R
R	A	W			D	A	G			K
O	V	A		F	O	V	E	A	E	
D	E	F	E	R		E	S	K	A	R
	S	T	A	I	N	S		I	R	E
R			R	A	Y			N	E	D
O		S	T	R	E	A	K		D	A
A	M	A	H	S		H	E	L		C
D	E	M	Y		R	A	G	O	U	T

Copyright, 1939, King Features Syndicate, Inc.

BARCLAY ON BRIDGE

WRITTEN FOR THE EXAMINER

By SHEPARD BARCLAY

"The Authority on Authorities"

GET MORE DISCARDS

WHEN YOU HAVE a safe fit for either of two suits bid by your partner, it is usually better to favor the one which is more evenly divided between the two hands. Besides contributing more pliability to the problem, enabling your partner the better choice between a cross-ruffing and a suit-establishing procedure, you give him an opportunity to obtain more discards of losers if the unbalanced suit is on

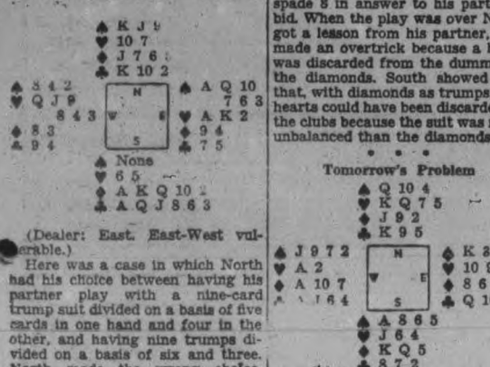

(Dealer: East. East-West vulnerable.)

Here was a case in which North had his choice between having his partner play with a nine-card trump suit divided on a basis of five cards in one hand and four in the other, and having nine trumps divided on a basis of six and three. North made the wrong choice, though his partner clearly disclosed his distribution.

East opened the bidding with 1-Spade, South overcalled with 2-Clubs, West passed, North made a bad pass when he should have bid 2-No trump, East bid 2-Spades, South 3-Diamonds and North 3-No trump. After East's pass, South called 4-Diamonds, making it clear from the rebid that the suit was of at least five cards, also letting North know that the clubs were a card longer because they had been named first.

On the unsound reasoning that the club suit must be better because it was shown before the diamonds, North went from 4-Diamonds to 5-Clubs. West led the spade 8 in answer to his partner's bid. When the play was over North got a lesson from his partner, who made an overtrick because a heart was discarded from the dummy on the diamonds. South showed him that, with diamonds as trumps, two hearts could have been discarded on the clubs because the suit was more unbalanced than the diamonds.

• • •

Tomorrow's Problem

(Dealer: North. Neither side vulnerable.)

With the spade 2 led against his 2-No trump contract, which was doubled by West, what card should South play from dummy on the first trick, and why?

Copyright, 1939, King Features Syndicate, Inc.

Takes Wolf Alive

ST. CATHARINES, Ont., Jan. 23 (CP).—Brush wolves aren't seen frequently in this area so hundreds of people are visiting the farm of Edward Kleiner, near Lake Erie, to see the one he captured in a trap. The wolf is in a wire cage. It will be destroyed so the bounty may be collected.

A 'Non-Arrival' Policy

EDMONTON, Jan. 23—(CP).—Mayor John Fry said yesterday he had received a letter from a Vancouver insurance firm, urging Edmonton to take out a policy "covering against the non-arrival of Their Majesties from any causes and the consequent abandonment of any particular function."

DONALD DUCK —By Walt Disney

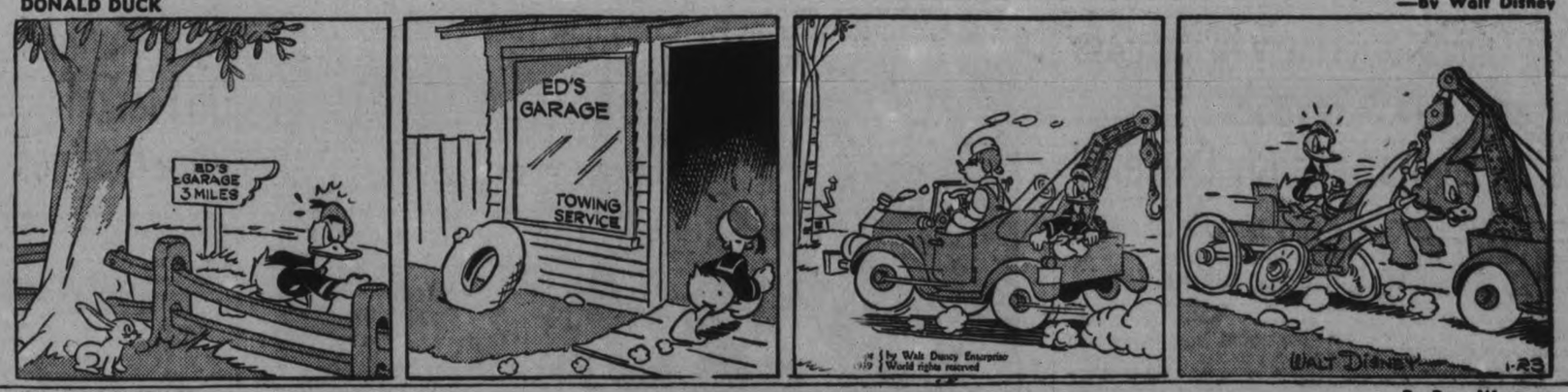

TILLIE THE TOILER —By Russ Westover

HENRY —By Carl Anderson

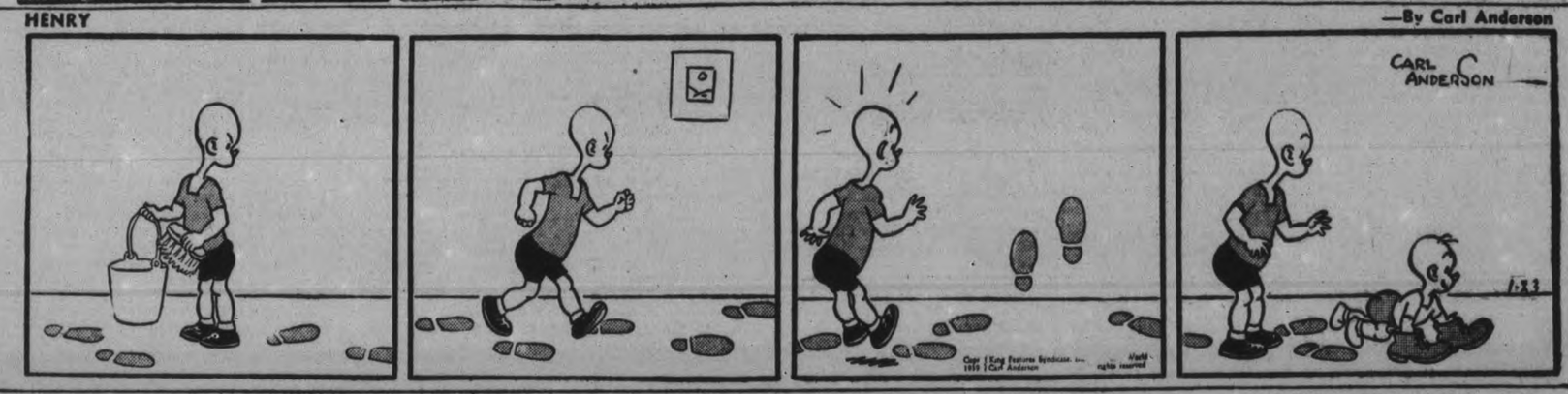

BRICK BRADFORD —By William Ritt and Clarence Gray

MUGGS AND SKEETER —By Wally Bishop

BRINGING UP FATHER —By George McManus

THE GUMPS By Gus Edson

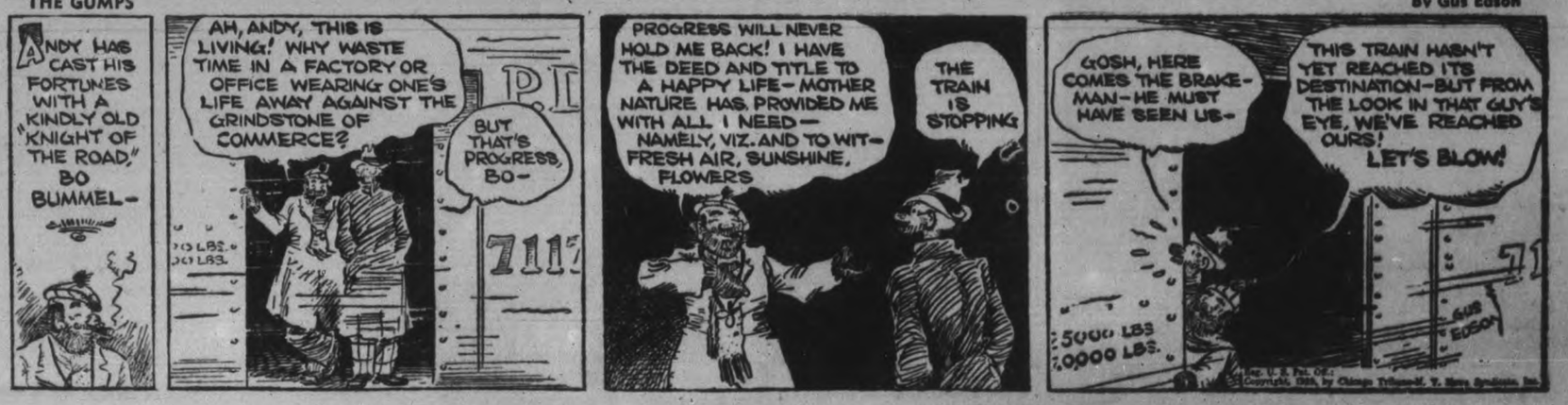

Hogs Only Stock Likely to Increase Survey For 1939 Reveals Cattle Stocks Seriously Depleted

OTTAWA, Jan. 22.—(CP).—Canada's livestock population — lowest in eight years—has little prospect of increasing before the latter part of 1939 and the change then will be chiefly in hogs, Dominion government agricultural experts predicted to-day in a statement on the agricultural outlook for 1939.

Cattle numbers, seriously depleted in the last three years, will continue downward throughout the year while sheep and horses will remain about the same numerically, the survey said. Hogs would show some increase in the first six months, a further rise in the following quarter and a substantial increase in the last three months of the year.

Feed grain supplies now were the highest per animal unit for the past eight years. The biggest reductions had been in grain-consuming stock and the increases would similarly occur chiefly among hogs and cattle.

In their survey, designed to assist the farmers to adjust production and marketing to prospective demand, the experts listed the factors determining whether next year's world wheat crop would increase or reduce the critical world wheat surplus. While acreage reduction was in prospect, especially in the United States, an even more important factor would be the world average yields per acre.

More Exports?

Larger supplies of wheat and other farm products, under the stimulation of new trade agreements, would probably result in large agricultural exports in 1939, the experts said. Prices of farm products generally would improve somewhat as business conditions continued an upward trend, even though restoration of 1937 levels could not be expected.

The experts foresaw further decline in cattle marketings during 1939 and 1940. "The relative abundance of cheap feed in the prairie provinces indicates a volume of grain-fed cattle marketed from that area in the early part of 1939, in excess of the volume of any year since 1935.

"Any increase in marketings of grain-fed cattle in the prairie provinces during the early months of 1939 may, however, be offset in part by a reduction in marketings in Eastern Canada, since the movement of feeder cattle to farms in Eastern Canada during the autumn of 1938 was the smallest in four years.

"Some improvement in price levels during 1939 may be expected owing partly to improvement in domestic industrial conditions, prospective reduction in net marketings of Canadian cattle and the reduced duty on cattle entering the United tates.

Little increase in the competition between beef and pork products is likely to occur until late in 1939."

Prospects of export movement of calves and live cattle during 1939 are "much improved" by terms of the Canada-United States trade agreement, though extent of the movement will depend on relative prices of beef cattle in Canada, the United States and the United Kingdom.

Output of hogs would show "an appreciable increase" in 1939. "There is some indication that exports of hogs and hog products in 1939 may exceed those of 1939 by considerable volume. Hog prices are expected to average about the same in 1939 as in 1938, improved consumer demand and a possible increase in exports tending to offset the larger supplies."

Lambs To Be Firm.

Feedlot lamb prices will be firm in 1939 since eastward movement of feedlot lambs was light in the autumn. A steady increase in the sheep population is noted, however, especially in Manitoba and Alberta. Abundance of suitable feed makes likely a considerable increase in the spring lamb crop.

The horse census will reverse its long decline this year, even though no considerable increase will occur during the next few years, according to the statement. Reduction in horse numbers since 1921 has released about 1,0000,00 acres of grain land for production of cash grain and other feed, it added.

There will be fewer cows on farms than in 1938 but milk production per cow should increase because of large feed supplies. Low butter-fat prices may have an adverse effect on dairy production later in the year.

"Domestic demand for dairy products should be somewhat better than in 1938 but competition from other countries is expected to retard any marked improvement in the export trade."

Low butter prices will continue because of heavy stock holdings, but the heavy carry-over of butter and concentrated milk products and consequent low prices early in the year may cause some diversion of milk from creameries and condenseries to cheese factories.

Eats Self Out Of Home So Seeks Spot At Jail Feast Board

Detroit, Jan. 23 (CP)

JOE LOUIS, JR., a champion in his own right but no relative to the world heavyweight champion boxer, was in police custody today waiting a psychopathic clinic report on his enormous appetite.

The small colored man told police yesterday he realized the hopelessness of his battle against the great hunger when he had four breakfasts in the homes of four friends and still felt famished.

Joe said he could eat a ham at one sitting with half a gallon of beans as a side dish. Usually, he said, he ate 50 slices of bread at the same sitting. He said his friends couldn't keep him so he wanted to go to jail for six months. Court officials ordered the sychopathic examination before granting his wish.

Famed Choir Rehearses For Canadian Tour

Miss Elsie Harrop is pictured conducting rehearsal of the Ladybrook (England) Women's Choir at Stockport, just before the group sailed for a tour which will include several Canadian and United States' cities. The choir, one of the most famous groups of female voices in England, has 27 bers and grew from a singing class at a local school. It has won many prominent awards in competition, including a first award in a Welsh festival when opposed by leading Welsh choirs.

Eggs Plentiful On Market Price Declines

The farmers produce market on Saturday was set in the familiar pattern of midwinter with moderate weather that was just twenty-four hours ahead of the sub-zero drop. Business was fairly brisk, and prices generally were attractive.

Eggs were plentiful. Everywhere you looked you saw baskets of eggs, and under the impact of that supply it was not surprising that prices weakened towards the noon hour. The earlier quotations were from 20 to 25 cents but later they receded to around 18 cents.

Chickens sold at 20 cents a pound all over the market until midday when they, too, backed up to 18 cents. The quantity of poultry seemed ample for the demand, and it seemed that the morning's stock would be entirely sold.

Butter was steady at 23 cents, and moving in the range from 22 to 25 cents with a comparatively light supply on the boards.

Potatoes Move Up.

Potatoes moved up to $1.50 a bag with only a light offering on hand. Alvin Olan of Bailieboro quoted $1.40 for Dooleys, and James Johnston of the same neighborhood had his White Stars labelled at $1.50.

The supply of fresh meat seemed to be all the market required. George Mullen's prices were 13 and 15 cents for pork and 10 cents for beef; and at H. R. Gill's stand the figures were 9 and 11 cents for beef with some at 10 and 12 cents, and for pork 14 and 16 cents.

Fruit a Feature.

Apple growers of the district were well represented, with most of the regulars of the fall months on hand, and apparently they had an active session.

Orono Fruit Farms quoted 30 cents for Greenings; Starks 25 cents; McIntosh Reds 45 cents; Snows 40 cents; Spies 25 to 40 cents.

Some of Norman Moncrief's prices were: McIntoshes 45 cents; Baxters 35 cents; Talman Swteets 40 cents; Spies 25 to 45 cents; Snows 40 cents; ond Delicious, grown in the Moncrief orchard 40 cents.

Three or four cider cases were noticed. Russets were $1.25 a bushel.

J. D. Manley's vegetable prices included Onions $1 a bushel with a second grade at 20 cents the six quart basket; turnips three for ten cents or a six quart basket for 15 cents; carrots 20 cents a peck; parsnips, 20 cents for six quart basket.

And one of the best of all foods that should be in every cupboard, honey at two pounds for 25 cents for the light amber kind, and five pounds of the dark for 45 cents.

R. R. Dixon of Otonabee reported the market fairly busy, and roads in all directions last week were never better. Even the side roads afforded good motoring and also sleighing.

Midget Plane To Halt Bombers

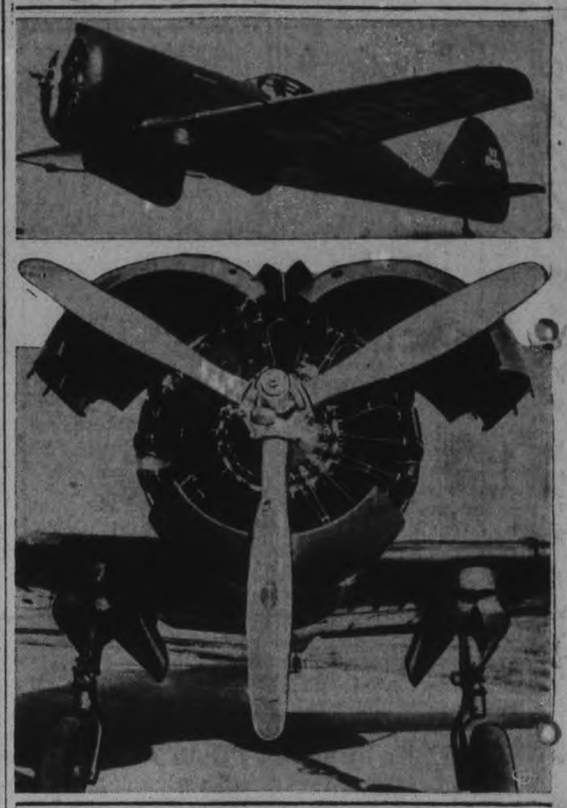

This small monoplane, a low-winged single-engined type may become the gnat that harasses the bull in a future war in the air. It is a machine built especially for the task of intercepting giant bombers and military experts are considering it as an important defence unit for large cities. The tiny machine can climb out of sight in two minutes; it has a cockpit for one man only, carries two machine-guns and is powered with a 600-horsepower supercharged engine.

Donegal L.A. Holds Fine Pie Social

(Examiner Correspondence.)

TRENT RIVER, Jan. 23—Members of the Donegal group of the Women's Association of the United church, Norwood, sponsored a successful pie social Wednesday night at the home of Mr. Gid Brown, Norwood Road. During the evening a series of contests and two spelling matches were held.

Mr. Harry Wildman was chairman for the following program: Chorus by junior school accompanied by Mr. Wesley Wildman; vocal duet, Mrs. A. Hill and Mr. Learl Humphries; vocal duet, Misses Aileen Stevenson and Lillie Mackie; vocal solo, Miss Laurabel Barrie; vocal solo, Miss Myrtle Mackie; instrumental violin and piano, Mr. and Mrs. David Nixon; recitations by Trevor Brown, Tommy Starke, Orland Brown, Langdon Gardner, Lillie Mackie, Shirley Starke, Doreen Brown; Rev. Mr. Robinson of Norwood United church gave an address.

Members of the group served lunch including many varieties of pie and a most delightful time was spent. The financial result of the event amounted to $21.25.

Ladies' Aid

The regular February meeting of the Ladies' Aid will be held Friday evening (in place of Wednesday evening) February 3 at the home of the president, Mrs. T. J. Brown. After the business part is dealt with a progressive crokinole party will be held, and lunch served by members of Group 3.

Madoc Institute Sponsors Bridge

(Examiner Correspondence.)

MADOC, Jan. 23.—Madoc Women's Institute sponsored a travelling bridge social evening on Thursday with the funds for relief work of the Institute with financial results $35.

Tables were played at Mrs. A. Kincaid's, Mrs. J. A. Watson's, Mrs. T. L. Nickle's, Mrs. W. Hulin's and Mrs. Murray Smith's homes. Several tables of euchre at the Community Hall.

All gathered for lunch at the Town Hall, where a cafeteria lunch and coffee were served to about one hundred and twenty people.

Bridge prizes for the evening were awarded to Mrs. A. Dymond and Mr. H. Major while euchre winners were Mrs. Morey Nickle and Mr. E. Smith.

Great credit is due to the exertions of Mrs. L. McCarey and her executive and to the refreshment committees.

Lodge Officers

Eastern Star chapter No. 143 officers were installed for the year last week as follows: Worthy matran, Sister Edyth Smith; worthy patron, Bro. James Rice; assistant matron, Sister Evelyn Rice; assistant patron, Bro. W. Broad; secretary, Sister Helena Whytock; treasurer, Sister Margaret Whytock; Cond., Sister L. Connor; assistant Cond., Sister Marion Robertson; chaplain Sister Mary Blue; marshall, Sister Carrie West; organist, Sister Lamoine West; Adah, Sister Blanche ONeill; Ruth, Sister Idah Ashley; Esther, Sister Blanche Keller; Martha, Sister Margaret Blue; Electa, Sister F. Munro; Warder, Sister Edna Ried; sentinel, Bro. George West.

At the close of the chapter, a pleasant social hour was enjoyed by the visitors and members. Visitors were present from Wellington, Belleville and Havelock chapters.

APSLEY

Mr. and Mrs. Don Moore and baby of Peterborough were visitors of the latter's mother, Mrs. F. Bullied for a few days this week.

Mr. Frank Tanner and son Fred also Mr. George Johnson and Mr. D. Skelcher motored to Peterborough on Wednesday.

A house dance was given on Wednesday evening by Mr. and Mrs. Reddick at their home in Chandos.

Mrs. Frank Tanner of Chandos spent the Wednesday with her daughter, Mrs. H. Skelcher.

Born—At the Apsley Red Cross Hospital on Wednesday, to Mr. and Mrs. Jack Johnson of Chandos, a son.

The teachers of this district held their monthly meeting in the Apsley School house on Wednesday evening. Different ways of teaching were discussed and ideas changed. Mr. Leo Copp, school inspector from Peterborough was present. Lunch was served by two of the teachers.

J. W. Hickey Heads Marmora Trustees

(Examiner Correspondence.)

MARMORA, Jan. 23.—The first meeting of Marmora school board for 1939 was held in the library on Wednesday evening with all members present. J. W. Hickey was re-elected chairman by acclamation.

Committees were appointed as follows: Finance, S. Blake, D. P. Marett, T. E. Neal and chairman of Board; Property, G. Jarvis, P. Gray, S. Blake and chairman. R. E. Bonter was reappointed to represent the public school board on the High School Board.

To Wed An Eaton

WILMINGTON, Del., Jan. 23. —(CP)—Miss Marjorie Ann Maston, daughter of Mr. and Mrs. Joseph H. Maston, of Wilmington will become the bride of Mr. Gilbert McCrea Eaton, son of Lady Eaton of Villa Fiori, Eaton Hall Farm, King, Ont., and the late Sir John Craig Eaton, today in Immanuel Protestant Episcopal church. Rev. Charles W. Clash, rector, will officiate.

Omemee W.A. Begins Year With Balance

(Examiner Correspondence.)

OMEMEE, Jan. 23.—The monthly meeting of the Women's Association of Trinity United Church was held at the home of Mrs. L. Morcombe, Thursday evening with nine members and two visitors present and the president, Mrs. Rea in the chair.

Several letters of thanks were read from shut-ins who received Christmas cheer boxes. The treasurer's report showed a good balance to start the year. The ladies decided to hold a pot luck supper at 6.30 p.m. on the evening of the congregational meeting which is to be held Wednesday, Jan. 25.

Plans were also made to hold a Valentine supper in the church basement, February 14. Mrs. Morcombe, Mrs. D. Weir and Miss Irene Faukner were appointed menu committee.

The program consisted of a reading by Mrs. H. Deyell, a vocal duet by Misses Roberta Deyell and Jean MacTavish. Mrs. MacTavish on behalf of the ladies, moved a vote of thanks to Mr. and Mrs. D. Weir for beautiful basket of flowers donated to the church in memory of their daughter Myrtle May. An interesting contest was enjoyed, the prize going to Mrs. H. Deyell and Mrs. L. Rea after which a delicious lunch was served by Mrs. Morcombe.

Fine Year Shown In Omemee Church

(Examiner Correspondence.)

OMEMEE, Jan. 23.—The annual congregational meeting of St. Andrew's Presbyterian Church was held in the basement of the church on Wednesday evening.

Reports from various organizations of the congregation show that there has been much interest shown since the Rev. Young became pastor last June. After the business of the evening had been completed the ladies served a delightful lunch and all enjoyed a social hour. The congregation look forward with optimism to a successful year during 1939.

MILLBROOK

Mrs. W. C. Thorndyke returned home on Friday after visiting her daughter, Mrs. A. C. Wolff, and Mr. Wolff, and her sister, Mrs. Walter Brock, and family, at Peterborough, for the week.

Mrs. H. Seaton was the guest of her sister-in-law, Mrs. Charles Larmer at Oshawa last week.

Mr. and Mrs. H. A. Kerr were in Toronto on Thursday attending the annual dance of the Bank Managers' Association.

The senior room of the public school, Principal B. B. Dawson, teacher, enjoyed a skating and sleighing party on Thursday evening, at Attwooll and Sheppard's pond, and the adjoining hill, on Thursday evening, afterward returning to the school for supper. Mrs. P. Stinson and Mrs. Ross Edmunds assisted Mr. Dawson with the service of the refreshments for the hungry boys and girls.

$40,000 Surplus

WINDSOR, Ont., Jan. 23—(CP)—Essex County Council learned today its surplus for 1938 amounted t oabout $40,000. The auditors' report presented to-day showed receipts were $678,876 and expenditures were $638,957 and commended the council for its economy administration.

A resolution adopted by the council calls for amendment of legislation governing grand jury inspections of public buildings by having inspections annually instead of at every grand jury sessions.

The finance committee of the council will consider an appeal by the Essex Health Association for $77,500 to complete a new addition to the Essex County Tuberculosis Sanitorium.

84,000 Brown Trout Put In New Hatchery

MARMORA, Jan. 23—84,000 brown trout from the Picton hatchery have been placed in one of the ponds at the new fish hatchery at Deer Lake. They are being fed a diet of liver and will be distributed next season through the Kawartha district.

Another pond is nearly ready and the hatchery building is ready for the plumbing. The caretaker's residence is well under way.

It is expected early spring will see the work on ponds and building now underway completed and ready for operation. Other ponds may be developed later.

UPHAM, England—(CP). — John Page, 62-year-old farmworker, has banded his seven sons into a darts team and has challenged any other side of seven brothers in Britain to a game. So far there are no takers.

W.M.S. Of Bethesda Starts New Year

(Examiner Correspondence.)

HARWOOD, Jan. 23.—The January meeting of the Bethesda Women's Missionary Society met on Tuesday afternoon at the home of Mrs. Frank McCulloch.

The meeting was in charge of Miss Ina Dennison and her group. Missionary readings were given by Mrs. McCulloch, Mrs. MacLean, Mrs. Graham and Miss Gladys Thorld. The roll was called, each member responding with a verse of scripture. Miss Dennison dedicated the offering. At the close of the meeting refreshments were served by the hostess.

The February meeting will be at the home of Mrs. Lawton, Mrs. Earl Drope as group leader.

Does Your Food Cause You Distress?

The impairment of the stomach often of serious consequences, for only by properly digested food is the system nourished and sustained.

Burdock Blood Bitters is a reliable remedy for stomach disorders such as dyspepsia, indigestion, sour stomach, belching of gas, headaches, etc.

It helps to stimulate the secretion of saliva and gastric juice, the main factor in digestion, neutralizes acidity, tones up the lining membranes of the stomach, and restores the natural, healthy process of digestion.

Put your stomach right by taking B.B.B. and see how quickly you will start to enjoy your meals free from digestive troubles.

The T. Milburn Co., Ltd., Toronto, Ont.

Loyalist Casualty On Catalan Front

Here is a photograph taken on the Catalan front, showing one Spanish loyalist casualty of Gen. Franco's powerful drive upon Barcelona, present capital of Spain. While Franco columns press forward along a 100-mile front with loyalist defensive lines gradually falling back before them, this young soldier, badly wounded in the head, is supported by a comrade until an ambulance comes along.

TRENT RIVER

The annual meeting of the Northumberland County Cheese Producers Association will be held Saturday January 28th, in the St. Lawrence Hotel, Campbellford.

Mrs. Robert Jones of Havelock was a visitor this week with Mr. and Mrs. James Cook at Maple Inn.

Mr. and Mrs. Bruce Clarke of Detroit, Mich., arrived Thursday at the home of the latter's parents, Mr. and Mrs. James Longmuir, being called owing to the death of Mr. Clark's sister, the late Alma Eleanor Clarke, which occurred Wednesday at Mountain View Sanitarium, Hamilton. The funeral was held Saturday morning from Knox Presbyterian church, Havelock, interment at Wilton, Ontario.

Trent River hockey team played Hastings at the latter place Thursday night resulting in a victory for Hastings 4-1.

Mrs. Percy Moore of Warsaw is a visitor with her aunt, Mrs. Sherwood Scea and Mr. Scea.

SCIATIC PAINS

Sciatic rheumatism, neuritis, and lumbago are quickly and pleasantly relieved—No disagreeable after effects—no digestive disturbance if you use

DR. CHASE'S

PARADOL

THE CANADIAN DEPARTMENT STORES LIMITED

If You Cannot Come Phone 3000

Your Spring SEWING BEE is on!

THE CANADIAN DEPARTMENT STORES LIMITED

FABRIC DEPARTMENT

SMART FOR DRESSES

Plain and Printed Crepes

In Popular Rough Weaves

For less than two dollars you can step out smartly in a lovely printed frock, or tailored, self color model (if you make it yourself). 36" wide. Plain shades, in popular season colors, and gaily multi-colored floral design on light back grounds. Yard ..... .49

Quality! Value!

Eatonia Prints

Firmly woven washable cotton print. A wide choice of designs and colors for frocks, smocks, aprons, etc. A dependable quality that stands plenty of wear and tubbings. 36" wide. *Eatonia* Value, yard ..... .25

"Braemore"

Cotton Broadcloth

A good sturdy weave in English cotton broadcloth. Noted for its soft, finish and durable wearing quality, for dresses, boys' blouses, etc. Yard ..... .29

Inexpensive Prints

Popular washable cotton print. A dozen or more designs, an array of colors too. For inexpensive aprons, home frocks, blouses, etc. Economy priced, yard ..... .19

—2nd Floor, C.D.S.

Extra Special! "ECLIPSE" SEWING THREAD

Size 10 to 60. Black and White.

—Main Floor, C.D.S.

THE CANADIAN DEPARTMENT STORES LIMITED

Tomorrow
COLDER, WITH SNOW.

The Peterborough Examiner

Last Year
MAXIMUM 41 - MINIMUM 24

VOL. LXXXI, No. 19 PETERBOROUGH, TUESDAY, JANUARY 24, 1939 ★ PRICE THREE CENTS

Defences Give Barcelona About To Fall

Rebels Say Capture Matter Of Hours, Ministries Flee

LERIDA, Spain, Jan. 24—(AP).—Insurgent leaders declared today their forces had achieved "a complete break" in government defences directly before Barcelona and that the fall of the government capital was regarded as a matter of hours.

Insurgent officers insisted that the "entire line" of enemy defences along the Llobregat and Cardona Rivers, described as the last line on which the government had tried to organize strong resistance, was in the hands of General Franco's troops this morning.

(At some points the Llobregat is only four miles from Barcelona's western suburbs.)

Navarese and Moorish troops carrying the red and gold banners of insurgent Spain were reported in sight of the city, into which Franco's big guns began hurling shells.

On the Llobregat front, dispatches said, thousands of big shells, tank attacks and air bombardments blasted government defenders from their entrenchments.

The capture of Manresa, 30 miles northwest of Barcelona, was announced by the insurgents.

Ministries Leave.

BARCELONA, Jan. 24.—(AP).—Many government ministries left Barcelona for the north this morning while the beleagured capital, pounded by enemy bombs and with its public services failing, became a military camp.

With an icy wind blowing, refugees crowded the streets leading out of the city. Bombs crashed from the skies at brief intervals as the insurgent air force attacked the city for the fourth successive day.

(Insurgent dispatches said Barcelona was under artillery fire.)

Government departments began withdrawing from the city despite the cabinet's announcement it would remain in Barcelona.

(Dispatches to the French foreign office said the new capital would be established at Gerona or Figueras, 50 and 70 miles respectively north-east of Barcelona).

Newspaper headlines screamed "Barcelona in danger."

"Soldiers, military cars and ambulances rushed through the streets.

Electricity, water and telephone service became erratic although not yet completely shut off.

Barcelona residents had little sleep during the night. Many were preparing luggage for departure. Others reported to assist in building fortifications.

Grant A Godsend Mayors Claim

TORONTO, Jan. 24 — (CP). — Mayors of leading Ontario cities today praised the new Dominion government scheme of unemployment relief grants-in-aid and estimated large saving would be affected by their municipalities.

Mayor R. J. Waterous of Brantford termed the new scheme "one of the greatest Godsends that could be given municipalities." Toronto's estimated saving in 1939 is $858,410 and welfare commissioner Albert Laver said the new plan is "very, very nice."

Other centres:

Hamilton—Mayor William Morrison exclaimed: "If it is true, I could kiss Hon. Norman Rogers. If it isn't, I could kill somebody." He estimated Hamilton's saving at $375,000.

London—"A step in the right direction," said Mayor Allan Johnston who estimated the saving would be $55,000.

Fort William—Mayor C. M. Ross said that city's taxes would be cut one mill

Timmins—"I am delighted," said Mayor J. P. Bartleman, who added: "We shouldn't have such a thing as relief in the north country. There is so much that can be done and so much to be achieved."

Kitchener — Mayor George W. Gordon said the news was "the most encouraging municipalities have had in some time."

Peterborough — Mayor James Hamilton forecast a $75,000 saving and termed the announcement "the best news I have heard yet."

40 Grandmas Zip Scandals Of '39 So Much Grandchildren Have The Nerve To Protest

CHICAGO, Jan. 24 (AP)—Forty grandmothers and great-grandmothers, age 33 to an admitted 85, have answered the call of the footlights.

These grannies were kicking up their heels today rehearsing for their black-face production of "Grandma's Scandals of 1939" next Sunday at a hotel ball room.

There are 16 specialties—cake walks, comedy skits, yes, and French songs — in this coming demonstration that there's plenty of life to grandma. It is the maiden effort of the Chicago chapter of the newly organized National Grandmothers' Club, started by a small group of business and professional women who gathered together to brag about their grandchildren.

"It's got zip—so much zip that several grandchildren have had the nerve to protest," confided Mrs. John Wesley Gray, prominent club woman. Chicago grandma president and national grandma secretary.

"The idea is to show the world that anyone who thinks grandmotherhood puts the modern woman on the shelf—well, he's invited to come watch us swing," Mrs. Gray said.

False "Slasher" Tales Send 3 Girls, Man To Jail In England

Halifax, England, Jan. 24 (AP) THREE YOUNG women and a youth were sentenced yesterday to four weeks imprisonment for falsely reporting attacks last November by the "phantom slasher" who terrorized this northern England industrial town. They were charged with causing malicious mischief by slashing themselves after reading about eight other attacks which really happened. The slasher himself was never caught.

Employees Give Day's Pay To Aid Family

(By Staff Reporter)

CORDOVA MINES, Jan. 24. — Employees of the Consolidated Mining and Smelting Company at Cordova voted on Monday to contribute one day's pay this week to their fellow worker, Dave Johnston who lost his four children and all of his worldly goods in a disastrous fire on Sunday night. There are about seventy employees in the mine, office and smelter and the men average four dollars a day.

Villagers are also planning to hold a shower at one of the houses in Cordova Mines so that furniture, bedding, dishes and clothing may be obtained. Mrs. Johnston escaped from the fire clad only in a night dress, and five-year-old Donald who was carried to safety by the mother was clad only in pyjamas. They lost everything including furniture, their sawing machine and all clothes and personal effects.

Neighbors provided Mrs. Johnston and the child with clothing and today, more clothing was purchased by the husband. The mother suffered burns on the body and hands and this coupled with the shock and sorrow of losing her four children made medical attention necessary. She is reported, however, to be making progress towards recovery and was able to be out of bed today according to a report from the village.

Four Victims Buried

At ten-thirty this morning the remains of the four little children who met death in the fire were laid to rest in Marmora Cemetery. Friends of the family attended a brief funeral service at Marett's Funeral Home in Marmora which was conducted by Rural Dean A. B. Caldwell. The children were Melbourne age 14, Dorothy, 12, Jackie, 10 and Wallace 8. Donald, the youngest of the family was the only child who escaped.

It was reliably reported today that Dave Johnston, the father of the children carried no insurance on the furniture, and it will be necessary to start again from scratch as everything went up in smoke. The house was owned by the Consolidated Mining and Smelting Company.

Double Breakin

HAMILTON, Jan. 24.—(CP)—Storerooms of two factory premises were broken into during the night and in each case two men narrowly escaped capture at the scene, cruiser squads informed Thomas A. Brown, chief constable. Two men were picked up as suspects and were held by police for investigation.

Constables William Manson and Stanley Edge responded to a call from James Arnold, watchman at the Proctor - Gamble Company's plant, after he had vainly tried to capture two men whom he surprised in the storeroom shortly before one o'clock.

Last Minute News Flashes

DETOUR, Mich. — Three Lake Huron fishermen cast adrift on an ice floe in the north channel of the lake off the Canadian shore reached this fishing port today to report they had been rescued late yesterday a few hours after the foe from which they had been fishing broke from the main ice pack. The men said they had been saved from a night in the lake by four fellow fishermen in a rowboat, and spent the night in a shack.

Ottawa Takes Larger Share Of Direct Relief Boosting Grant To 40 p.c.

Rogers Enlarges Work Program For Jobless But Warns Private Industry It Must Bear Share Or Disaster To Follow

OTTAWA, Jan. 24 (CP). — Private industry must do its share in providing employment for Canadian workers or governments may have to undertake burdens they are not equipped to bear.

This warning was given the House of Commons last night by Labor Minister Rogers as he outlined an enlarged program for combatting unemployment during the coming year, spoke with pride of the government's accomplishments so far in this direction and voiced confidence that further progress could be made.

The Minister's speech, partly an answer to Opposition attacks on the government's unemployment policy, was one of two indications of weighty debates yet in store for this session of parliament.

The other was the introduction of a bill by Hon. C. H. Cahan (Con., St. Lawrence-St. George) to abolish appeals to the Judicial Committee of the Privy Council.

The veteran Montreal lawyer would go further in the measure introduced yesterday than in one he sponsored last session. The latter applied to appeals on matters falling within the competence of the Parliament of Canada. His present measure would abolish all appeals from any judgment of any court in Canada to the tribunal at Westminster.

More Federal Relief

Under the new unemployment policy outlined by Mr. Rogers, the Dominion Government will assume a larger share of the cost of direct relief. Grants for the fiscal year 1939-40 will be on the basis of a 40-40-20 division of costs as between the Dominion, the provinces and the municipalities.

This will be the basis of agreements to be negotiated shortly with the provincial governments. During the past year the Dominion has contributed up to 30 per cent of the cost in most provinces and up to 35 per cent in a few. Payments have been made monthly. In addition the Dominion will go 50-50 with the provinces in meeting the relief needs of transients.

Dominion assistance to civic improvements, designed to provide useful work in place of direct relief, will be on the basis of a 50 per cent contribution to the labor cost. They will be conditional on the provincial government approving the projects and making a like contribution, the municipalities providing the cost of materials and supervision.

To ensure that such works which may include, parks, playgrounds, bathing beaches and swimming pools, effect the maximum reduction in relief rolls they will be supervised by the committees representing the three contributing authorities.

(OTTAWA TAKES)
(Continued on Page 6, Column 2)

6,000,000 Britons To Join Dungaree Army

By J. F. Sanderson
(Canadian Press Staff Writer.)

LONDON, Jan. 24.—(CP Cable.)—The British government to-day established a "dungaree army" of 6,000,000 or 7,000,000 men between the ages of 18 and 64 whose wartime work would be to keep the wheels of industry moving at top speed.

As part of the national service scheme for which Prime Minister Chamberlain made a broadcast appeal last night, the Ministry of Labor issued a list of "reserved occupations" which would be exempted from regular military service in the time of war.

The list takes in about half the male working population of the country. Of the total, 3,000,000 men are above the age of 45. The proportion of men affected rises sharply with age. For example only about one in five of men aged 16 to 25 are on the exempted list.

The other half of the working population which is not affected by the list is eligible for military service either because their occupations are not included, or because the individuals are below the age of reservation for their particular occupation. For instance, accountants over the age of 30 are on the exempted list; those under that age are eligible for military duty.

Some Restrictions.

The following explanatory note was issued with the list:

"The occupations listed in this schedule are those in respect to which, in the general national interests, restrictions will be placed in peace time on the acceptance of volunteers for certain forms of enlistment, or enrolment for service in time of war.

"The restrictions apply to acceptance for service (otherwise than in the volunteer's trade capacity or, in case of women, in nursing or first-aid services) which will be wholetime in war but not in peace.

"Nothing in the schedule restricts:

"1—Acceptance for service which is whole time in peace (for example service in the regular armed forces, regular police forces, or regular fire brigades).

"2—Re-engagement for the same period of a person already engaged in a service.

"3—Acceptance for whole time service in war in the volunteer's trade or professional capacity.

"4—Acceptance for air raid precautions service at the volunteer's place of employment.

"5—Acceptance for service which will be only part time in war, subject to a clear understanding that in the case of persons covered by the schedule, the work in the occupation listed will have first claim on them in wartime.

(6,000,000 BRITONS)
(Continued on Page 6, Column 5)

Snow Goes Slippery; Driving Perilous

(By the Canadian Press.)

Milder weather, accompanied about two inches of soft snow that today was melting into slush, was general over southeastern and eastern Ontario. The cold of the weekend had definitely gone and some prophets were heralding another January thaw this week.

In many cities and towns, and on some stretches of highway, driving was hazardous. The snow covered the ice left by the weekend cold.

Kitchener with a temperature of 30 this morning was looking for continued snowfall—or rain. Other Southern Ontario points also were watching the mercury climb.

Snow continued to fall in Eastern Ontario. Kingston reported the wind shifted to the south during the night and drifting snow was causing trouble on sideroads.

Sudbury reported the temperature up to 25 and prospects of it going higher. Light snow was falling. All main roads in the Sudbury area were open and the wind had cleared away much snow, leaving the gravel surfaces open. Graders were busy levelling the snow on the road to Sault Ste. Marie.

Damp, murky, uncomfortable weather prevailed in and around Toronto. Much snow fell during the night and the flakes were drifting down haphazardly today. On busy streets it was slushy underfoot.

Cheer Chamberlain

Cheering members of the Balilla, Fascist youth organization, lined the streets of Rome, RIGHT, to welcome Prime Minister Neville Chamberlain during his recent visit to the Italian capital. The British Prime Minister is pictured with his host, Benito Mussolini, LEFT, as they reviewed a monster parade held in honor of the visiting British statesmen.

Toronto's Births Up For First Time In Past Eight Years

Toronto, Jan. 24 (CP)

FOR THE FIRST TIME in eight years, Toronto's birth rate in 1938 showed an increase, it is announced by Dr. Gordon Jackson, medical health officer. The rate was 16.3 per 1,000 population, an increase of six per cent over 1937.

Living births in 1938 were 10,566. In 1930 there were 13,697 living births but every year after that until 1938 showed a decrease.

Monaghan Man Turns In Shaving Brush

A shaving brush of Japanese manufacture and stamped "332" was turned in to the Provincial laboratory for examination by a North Monaghan township farmer this morning. The brush is the same type as one which has been found to be infected with the dreaded anthrax germ in the United States and which caused the death of one person.

The man purchased the brush in Orillia last summer but did not use it because another member of his family had already purchased another. When he heard of the search

(MONAGHAN MAN)
(Continued on Page 2, Column 3)

Songs Of Drifting Plane Survivors Lead Tanker To Spot In Dark; Woman Plays Hero Saving Captain

NEW YORK, Jan. 24.—(CP). — Reason for the crash at sea of the luxurious airliner Cavalier—a tragedy in which a Canadian woman and a Nova Scotia-born sea captain played heroic roles — remained a mystery to-day as 10 survivors described how they sang to keep up their courage after three of their fellow travellers had died.

They told the story of an 11-hour ordeal spent clinging to life belts in the Atlantic waters after receiving a hero's welcome on their arrival here yesterday.

The ice-crusted tanker Esso Baytown, which rescued the survivors from the water, was surrounded by whistling tugs as it ploughed up the channel. Airplanes dipped in salute and a crowd of 2,000 cheering persons waited at the pier.

Of the five men and five women survivors only the widows of two of the victims — Mrs. Donald Miller of Lincoln, Neb., and Mrs. John Gordon Noakes of New York —showed evidence of strain. Mrs. Noakes fainted and was taken to hospital. The others declined medical treatment.

Heroine of the Night.

Among the calmest was Mrs. Edna Watson of Bermuda, former resident of Montreal, who was returning to her home after a visit to her parents in Canada when the plane crashed.

It was Mrs. Watson who chatted with the others aid kept up their spirits until the tanker Baytown, in comand of Captain Frank Spurr, of Deep Rock, N.S., found the group and brought them aboard his ship.

She was credited, too, with saving the life of Captain R. M. Alderson, of the Cavalier by supporting him in the water after he had lost consciousness.

Mrs. Watson minimized her own

(SONGS OF)
(Continued on Page 2, Column 4)

Furnace Draws Air —And $10 Bills Bettor Learns Sadly

Berne, Ind., Jan. 24 (AP)

IT COST Elmer Winteregg $10 to learn that a furnace draws air. He told fellow workers in a furniture factory he'd learned in school that there was no inward air current in front of a furnace. To prove his theory, Winteregg put a $10 bill on the boiler room floor near the furnace. A draft carried it inside.

Atlantic Howler Takes 14 Lives; Bomber Is Lost

LONDON, Jan. 24—(AP).—Warships and Royal Air Force planes today searched the English channel for a bomber with six airmen aboard. It has been missing since yesterday's violent storm, which took a known toll of 14 dead and caused widespread damage to Atlantic shipping.

Lloyd's which received SOS signals from 15 ships yesterday, reported three of them making for home today. There were no reports from the others including the Chilean passenger ship Aconcagua, but there was no anxiety, since the weather had moderated.

The coast guard found a small sailing boat wrecked near St. Ives.

(ATLANTIC HOWLER)
(Continued on Page 2, Column 2)

Shrugs Off Idea She Played Heroine's Role But Affirms Her Next Trip To Bermuda Will Be Made On Board A Ship

MONTREAL, Jan. 24 (CP).—The crack-up of the flying boat Cavalier turned Mrs. Edna Watson into a heroine, but her next trip over the New York-Bermuda route will be by ship, the Montreal widow disclosed today as she returned here after the rescue of the Cavalier's 10 survivors.

MRS. EDNA WATSON

"I wouldn't mind flying down but the family might object," Mrs. Watson said when she arrived to spend a few days with her parents before starting back for her home in Bermuda. She had been holidaying with them before she left Saturday on the ill-starred flight.

Though she's been credited with saving the life of Captain R. M. Alderson of the Cavalier by keeping him afloat for hours while they waited rescue, Mrs. Watson just shrugged off the idea that she played a heroine's role.

"Nonsense" she laughed. "Why he gave me his life preserver."

How about the sharks? Oh, we didn't mind them," she said, though other members of the rescued group declared their fear of prowling sharks was almost as great as that of drowning.

The rescue of those who survived, according to Mrs. Watson, was made possible by the fact that there was a heavy sea running during the hours of Saturday when the airliner's passengers and crew drifted about the Gulf Stream.

"The waves weren't large," she said. "There was just a long swell. We didn't have much trouble keeping together, though some of us did drift off now and then."

Mrs. Watson has been credited by the other survivors with keeping conversation going to buoy up their spirits, but she said today she thought that was "rather exaggerated."

Detective Four Years On The Trail Nabs Suspect In Torso Slaying

CLEVELAND, Jan. 24 — (AP).—Detective Peter Merylo took into custody to-day a middle-aged salesman for questioning concerning Cleveland's 12 baffling "torso slayings." Merylo has spent the last four years seeking solution of the unsolved slayings.

The man claimed to be a former New York doctor who was barred from practice and became a salesman of medical supplies, Merylo said.

Detective-Lieutenant Alfred Jones said the man "boasted to acquaintances that he had a place here to dissect bodies."

Jones said Merylo found the man in a rooming-house on the city's east side, where he had lived for 15 years.

"There was an old human skull in his room," said Jones, "but that may not be significant."

Nine Flee Fire

VICTORIA HARBOR, Ont., Jan. 24 (CP)—Nine persons were forced out into zero weather early today when fire destroyed the combined store and home of William Cadeau.

Mrs. Cadeau was awakened by smoke and found the rear of the house in flames. She aroused the others and they were able to leave the burning building without difficulty. Neighbors gave them shelter.

A bucket brigade was unable to save the building and a nearby warehouse. Loss was estimated at $9,000.

20-Ton Rock Crushes Couple Asleep In Mining Town

Penticton, B.C., Jan. 24 (CP)

A MAN AND WOMEN were killed early today when a rockslide crashed down on two blocks of the mining town of Hedley, B.C., wrecking five houses and damaging four others.

Reports reaching here from Hedley, nestled in a bowl between towering mountains, said Peter Strand, 56, and a Mrs. Green died when a 20-ton rock crashed through a house in which they were sleeping.

City Benefits On New Scale Relief Costs

New Allocation Is Described As Fine Arrangement

The allocation of relief costs in the proportion of 40-40-20 per cent, as announced by Hon. Norman McLeod Rogers, Minister of Labor, in the House of Commons yesterday was regarded to-day by Alderman Dutton, chairman of the city's Relief Committee, as "a very fine arrangement."

The Federal Government proposes that the Dominion's contribution for 1939 will be 40 per cent, the Provincial Government 40 per cent., and local municipalities 20 per cent.

"It was the reasonable and fair thing to do," Alderman Dutton said. "The distribution of the cost of relief for 1938 placed an additional burden on the municipalities. Peterborough's amounted to about 34 per cent., and compared with 20 per cent. this year the improvement can be readily appreciated.

Might Have Had to Cut Schedule.

If the extra cost to the municipalities had been persisted in this year, we were afraid that our relief schedules would have to be cut down, and we certainly did not wish to do that. We have no quarrel with the ratios of relief, and speaking for the City Council, I feel sure I am expressing the opinion of the members in saying that they will be quite happy in the new outlook that the schedules will not have to be disturbed."

Alderman Dutton said he could not estimate in dollars and cents how much the improvement would mean to the city for 1939.

The Council may have to budget for relief on the basis of $70,000 as the city's share this year. To the end of December, 1938, Peterborough's total relief bill was $134,949.99, of which the Government paid, approximately $66,582.23, leaving $68,367.76 to be paid by the city. But the Council had set its appropriation for the year at only $47,500 on the strength of the improvement in employment and the amelioration of the relief problem during 1937. That left an expected overdraft of $20,867.76, but the Council has been appealing to the Provincial Department of Public Welfare for a readjustment, which may possibly be granted, giving Peterborough a further allowance for 1938.

Monthly Estimates.

Alderman Dutton explained that the Department last year asked for monthly estimates of relief disbursements in the city, and their contribution was based on the estimated relief, not on the actual expenditure.

"We budgeted on the basis of 30 per cent. for the entire year, and it worked out about 34 per cent. We are asking the Minister now for readjustment of relief during the last three months on the basis of 70 per cent. of our actual payments during that period . The fiscal year does not end until March 31, and for that reason we may have to budget for the first quarter on a somewhat different basis than the 20 per cent, announced by Hon. Mr. Rogers," Ald. Dutton stated.

Jap Brush Tests Not Completed

TORONTO, Jan. 24.—(CP).—Laboratory tests being conducted by the Ontario Department of Health on 18 dozen shaving brushes seized yesterday by the Ontario provincial police on the suspicion that they might harbor anthrax germs, have not yet been completed it was learned to-day.

It is not definitely known whether the brushes seized yesterday are part of the shipment which resulted in at least one fatality in the United States.

Cost Of Bren Probe?

OTTAWA, Jan. 24 (CP) — The cost of the recent Bren gun probe is the subject of a question of which Angus MacInnis (C.C.F., Vancouver North) gives notice in today's house votes and proceedings.

Mr. MacInnis wants to know who acted as government counsel in that enquiry, what their remuneration was in fees and expenses and what the whole investigation cost the country.

The Weather

The Examiner's Barometer
Noon - - 28.88

Peterborough Temperatures
To-day:
Night low - 14
Noon - - 29
Yesterday:
Highest - - 20
Lowest - - *12
One Year Ago:
Highest - - 41
Lowest - - 24

*—Below zero

Weather Forecast

Georgian Bay — Strong north-west winds and much colder to-night and Wednesday, with snow in many districts.

Lower Lake Region — Cloudy, with light snow; north-west winds and becoming colder to-night. Wednesday; Strong north-west winds and much colder, with light snowfalls or flurries.

Northern Ontario — Northerly winds; partly cloudy and decidedly cold to-night and Wednesday, with snowflurries.

Ottawa and Upper St. Lawrence Valleys — South-west winds; cloudy, with light or moderate snow, followed by strong north-west winds, and much colder again by Wednesday.

Lake Superior — Strong northerly winds; cloudy with light to moderate snow; decidedly cold to-night. Wednesday: Northerly winds; partly cloudy and decidedly cold, with scattered snowflurries.

Kenora and Rainy River — Fair and decidedly cold to-night and Wednesday; strong northerly winds to-day, becoming moderate variable on Wednesday.

London—Temperature, 39; clear, with west moderate winds.

Sun—Rises at 7.44 a.m., Sets 5.17 p.m.

Chamberlain Calls Volunteers

Old Security Gone Says Premier In Urgent Warning

LONDON, Jan. 24—(CP).—Prime Minister Chamberlain and his former foreign secretary, Anthony Eden, issued a common warning Monday night of dangers to Great Britain at home and abroad.

Mr. Chamberlain, in an Empire-wide broadcast opening a recruiting drive for a huge volunteer defence force, said his remarks did not mean he thought war was coming.

"But," he said, "we might be forced to take part in a war begun by others, or we might be attacked ourselves if the government of some other country were to thing we could not defend ourselves effectively." His address was in connection with issuance tomorrow of the "National Service Guide" which outlines precise means of wartime service for all.

Mr. Eden, addressing his constituents at Coventry in a speech not connected with the Chamberlain plea, said that if the insurgents should win the Spanish civil war it would be a "foreign victory."

Arms Source Known

Discussing powerful armaments of the insurgents, Mr. Eden said: "Everyone knows who provides this armament."

Without mentioning Italy or Germany, who have given aid to the insurgents, Mr. Eden asked: "How can any of us deny that if General Franco wins, his victory is a foreign victory."

"The political independence and territorial integrity of Spain should be respected," he said. "No foreign power or powers should be allowed to establish themselves in Spain or Spanish possessions, and Spain should be truly free to determine her destiny.

"The truth is that certain states, although pledged to non-intervention, are intervening on a scale they deem sufficient to ensure victory for General Franco, and what do they they tell us?"

"That if France dares to do even a fraction of what they are doing they will reconsider the situation—whatever that may mean. How can dictation of that kind provide the basis for true friendship?"

Mr. Chamberlain, in discussing the plan of the national service guide said "its scheme is to make us ready for war."

"The better we are prepared to defend ourselves and to resist attack," he said, "the less likely it is that any aggressor will try an adventure in which chances of success would be so unpromising."

Wrong On Beatty Howe Admits

OTTAWA, Jan. 24.—(CP)—Transport Minister Howe yesterday told the House of Commons he had incorrectly but inadvertently stated Sir Edward Beatty, president of the Canadian Pacific Railway, had applied for and been refused the use of a network by the Canadian Broadcasting Corporation. He made the statement today in reply to Hon. C. H. Cahan (Con. St. Lawrence-St. George).

The statement about Sir Edward Beatty was made in a newspaper interview following the refusal of use of a network to George McCullagh, Toronto publisher. He said he had been asked for an instance of the application of the same rules and recalled a discussion concerning a broadcast by Sir Edward Beatty.

He had since learned this discussion related to a broadcast which had been given and no application had been refused.

"I tender a public apology to Sir Edward Beatty for having brought his name into that situation," said Mr. Howe.

Jewish Boycott

TORONTO, Jan. 24 — (CP). — The Canadian Jewish Congress, meeting here Monday, adopted a resolution to affirm its boycott on all German goods. A resolution asking extension of the boycott to include Italian goods was referred back to the Actions committee. Motions passed asked the Dominion Government to extend laws covering markings of imported articles so they might be easily identified.

NO DUTCH TREAT

LILLE, France—(CP).—A native of Holland, Aart Akkersdyck, was sentenced to 20 years in jail and 10 years banishment for espionage on Franco-Belgian frontier fortifications.

Papermaker Dies

WATERTOWN, N.Y., Jan. 24—(AP).—Francis W. Warren, 58, former Watertown resident and one of the world's best known experts on the manufacture of paper, died at his home in Paris, France, Sunday, according to a telegram received by relatives to-day.

He was superintendent of the St. Regis Paper Company mill at Deferiet when 19 years old. That same year he was sent to Sweden, where he constructed and put into operation the Provifor Paper Mills. For the last 35 years he has made his home in France.

Norman McLarty Named Postal Head

OTTAWA, Jan. 24—(CP).—Prime Minister Mackenzie King yesterday announced in the House of Commons the first two appointments to the cabinet since his administration came to power in 1935.

The prime minister named Norman A. McLarty, Windsor, Ont., lawyer and member for Essex West, as Postmaster General succeeding Hon. J. C. Elliott, who resigned his cabinet duties because of continued ill health.

At the same times James a MacKinnon, M.P., for Edmonton West and sole Liberal member from Alberta, was appointed minister without portfolio. Both new ministers were first elected to the House of Commons in the 1935 general election.

Announcement of the appointments was made immediately after tabling of the correspondence between Mr. Mackenzie King and Mr. Elliott covering Mr. Elliott's resignation from his cabinet portfolio. The formal resignation and reply were dated Dec. 31 last.

Elliott to Retain Seat

The Prime Minister expressed regret at the withdrawal of Mr. Elliott because of ill health which had continued for more than a year. He was glad to state, however, that Mr. Elliott would continue in the House of Commons with the less onerous responsibility of representing Middlesex West.

Conservative leader Manion joined the Prime Minister in his regrets at Mr. Elliott's retirement and extended his own felicitations to the newly named ministers.

Mr. Elliott's resignation at the age of 66 came after more than 13 years in the House of Commons. Elected first in 1925, Mr. Elliott successfully occupied the posts of minister of labor, health and soldiers' civil re-establishment and public works before the Liberal government went out of power in 1930. When the party returned to power in October, 1935, Mr. Elliott was made postmaster General.

A Man Of Common Sense

The new postmaster-general is 49. He was born Feb. 18, 1889, at St. Thomas, Ont. He married Dorothy McCall of Toronto in 1914 and has two daughters.

At the University of Toronto Mr. McLarty had a brilliant record in the political science course where he was known to his intimates as "the prime minister." He was graduated from there in 1910 and three years later was graduated from Osgoode Hall Law School.

Called to the Bar, he at once

(NORMAN McLARTY)
(Continued on Page 6, Column 3)

New Business Opens Up In Peterborough

Peterborough is soon to have a new business enterprise in view of the decision of the Heil Company of Milwaukee Wis., to open an office here for the distribution of the Heil "SL" hydraulic dump units and other products.

In charge will be a former Peterborough boy, Edward J. Simmons.

Mr. Simmons was born in Peterborough and has had a wide experience in the autmotive trade and thoroughly understands truck body and hoist requirements.

He was four years with the Murray Body Corporation of America and later was associated with Commercial Motor Bodies of Toronto and the Truck and Tractor Equipment Company, Toronto.

Until he accepted his present position Mr. Simmons was the Ontario representative of the Gar Wood Industries of Canada, Limited.

The Peterborough Welding Works have been appointed by Mr. Simmons as sales and service depot for Peterboro and district.

MORE ABOUT—

Atlantic Howler

(Continued from Page 1)

Cornwall, with two bodies in it. On the bodies were lifebelts stamped with the name "Fosco."

The British steampship Becheville, bound for Oran, put back to Falmouth today with her third officer and four sailors suffering broken ribs. Lifebelts and deck equipment were lost in the storm.

The British steamship East Wales, bound for Buenos Aires, put back to Falmouth with several of her crew injured. The Danish ship Svend Pil limped into the same port aided by a tug, and the Greek steamship Avra was towed to Brest, France.

The Royal Mail liner Almanzora, due at Cherbourg today, wirelessed she had altered her course to assist an unidentified ship.

Aboard the missing Royal Air Force plane were pilot Frederick William Miller, pilot officer Allan Frederick Miles, Sergt. Horace Cutts and Aircraftsman Harry Thompson, Ralph Lavery and John Robert Hanley.

Health Men Nab 216 Jap Shaving Brushes

TORONTO, Jan. 24. — (CP). — While provincial authorities across Canada sought to-day to uncover shipments of Japanese-made shaving brushes believed to be infected with anthrax germs, government analysts at Toronto, Winnipeg and Edmonton examined samples from seized consignments to determine whether they contain the violent boil-producing germ.

A warning from Federal authorities at Ottawa to Provincial Health Ministers was followed by three seizures, one Saturday in Manitoba where a shipment was reported to have reached the mining centre of Flin Flon, another here yesterday and a third in Alberta.

Ontario police and health department officials confiscated 216 brushes of the suspected type from an unnamed Toronto jobber who they said purchased them two years ago from an United States' jobber. Police are attempting to find out how many—if any—of the brushes expressed the opinion rural peddlars may be handling some.

The other seizures were reported by Dr. F. W. Jackson, Manitoba Deputy Minister of Health, and Dr. M. R. Bow, Deputy Health Minister for Health for Manitoba.

Shipments Traced.

At Ottawa, Dr. J. J. Heagerty, chief executive assistant in the health branch of the pensions and national health department, said shipments of the possibly infected brushes have been traced from their St. Paul, Minn., distributor to the districts of Flin Flon, Estevan, Sask., Ponoka, Alta., and Kelowna B.C. Provincial medical officials, however, said a check disclosed none of the brushes had been received at the four centres. Dr. H. Marantz, medical health officer at Flin Flon, said he found no trace there of brushes answering the description broadcast by Ottawa. Doctors said a search for the brushes in Kelowna and Ponoka was fruitless.

Federal officials are pushing a nationwide check-up in an effort to prevent an outbreak of anthrax from the shaving brush source, which already is reported to have caused one death in North Dakota.

Anthrax is a virulent, spore-bearing organism which attacks cattle, horses and, sometimes, sheep. It attacks humans as well, producing a deadly type of boil.

MORE ABOUT—

Monaghan Man

(Continued from Page 1)

being made by health authorities in Ontario to locate all brushes in the shipment from Japan, he examined the brush and found it fitted the description of those already seized in the States and in Toronto. He got in touch with Dr. J. A. Morgan, medical officer of health for North Monaghan who referred him to Dr. G. Murray Fraser, M.O.H. for Peterborough city. Dr. Fraser advised the man to turn the brush over to Dr. Waite, pathologist at the Provincial Laboratory branch in the city buildings for examination.

Germ Is Usually Deadly.

Anthrax was described by Dr. W. L. Holman, professor of bacteriology at the University of Toronto as one of the most serious infections known, malignant in its effect but fortunately because of rigid control comparatively rare. Many years ago, he recalled theer was a case in Toronto, an American and the infection was traced to a shaving brush which he had brought over the line with him.

The disease he said is caused by a bacillus. A sore is formed on an animal by the bacillus and it stays on the hair and skin, and man gets it usually by handling hides. The germ is most hardy and can remain on hairs for years without losing its virility. If a hair becomes contaminated it must be carefully sterilized. That is the reason public health authorities are so strict in the sterilization of shaving brush bristles. Dr. Holman also said there was always the danger of the infection being transferred to a cut on the face of a human from an infected brush. Its presence would first become known by a very bad boil. "Some times it kills sometimes it doesn't" he stated.

Brushes Stamped 332.

Dr. G. Murray Fraser, M.O.H. asks that anyone who has recently purchased a cheap shaving brush examine it, and if it is found to have "Made In Japan" stamped on the side of the wooden handle and the number "332" on the bottom, it should be turned in to the M.O.H. at once.

Dr. Fraser also reported that he intended to conduct a personal search in the city to determine if this particular type of brush is being sold locally.

Enquiries at a few drug stores and chain stores revealed that all of the brushes in stock were stamped Made In Canada and as import laws require that all imports be plainly marked with the country of origin the brushes in stock locally which are not stamped must be manufactured in this country. Few customers ever ask if the brushes have been sterilized, clerks said, while the more expensive brushes already have the word "sterilized" stamped on it.

Chief Constable Sam Newhall said this morning he had not received any instruction to make a survey on the brush question and knew nothing about it except what he had already seen in the papers.

Milk Douses Fire

GALT, Ont., Jan. 24—(CP).—Milk was used to fight a chimney fire at the home of Nelson Bechtel, south of Hespeler. The fire threatened to spread to the roof and there was a shortage of water, so milk was used to quench the flames.

Newfoundland Misses Mailman From Beat So He Goes To Post Office In Search Of Him

There is sadness in the heart of Moose, the big shaggy Newfoundland dog owned by Gus White, King street.

The smooth tenor of the dog's life was interrupted on January 11th when Frank Smith, the postman who delivers the mail in the southwest section of the city failed to appear on the job. The new man was duly inspected by Moose but failed to impress him, and the dog refused to follow the mailman around the route although the dog was noticed at different locations in the area evidently looking for his friend.

On the following day Moose visited the post office early in the morning and waited as the carriers filed out to start the day's work. Smith failed to appear and although many of the mail men were friendly and patted Moose on the head, he refused to follow any of them. For three successive days he was noticed at the post office and at another time was seen near Smith's house.

James Bath, another postman finally won a place in the big dog's affections and during the past few days the dog has followed him on his mail route, which is a different one to that followed by Smith. Bath feels that the old dog is still wondering what has happened to Smith, because the dog and postman have been close friends for almost two years. Hospital regulations forbid taking dogs into the building or Bath would have taken the dog up to see Smith, who underwent an operation on January 10th. He is reported to be making good progres stowards recovery.

MORE ABOUT—

Songs Of

(Continued from Page 1)

part and praised the crew of the Imperial Airways plane who acted, she said, "with amazing competence."

Captain Spurr also was modest about his feat in directing his tanker by night to the spot of the crash, an accomplishment which his own seamen described as bordering on the miraculous.

He dismissed it briefly: "It was something that is done ashore as well as at sea when any occasion requires it."

Captain Spurr said the survivors owed their lives to the fact that the air cruiser landed in the gulf stream, where the temperature is some 20 degrees warmer than the rest of the Atlantic.

Saved By Their Singing.

The survivors' jubilation on their arrival was reflected in the faces of the members of the Baytown's crew who rowed a lifeboat to their aid after they heard cries in the stygian night.

"We were without stars, moon or sextant—in complete darkness," said Stanley Taylor, a seaman who stood in the lifeboat's bow.

"And then the whole crowd of them started singing. We listened and the sound guided us to the spot.

"I heard a woman's voice say 'Thank God' as we came up to them. Then they started to sing again. I was too busy to notice what it was they were singing. Something religious. I don't know the name."

Oddly, none of the fortunate ten could recall what they sang.

Mrs. George Ingham of Hamilton, Bermuda, said the survivors had agreed to hold a reunion Saturday on the liner Monarch of Bermuda which will carry them to Bermuda, their destination when the accident occurred.

Reports that icing conditions caused as the huge 19-ton plane flew through squalls were responsible for its four motors quitting were denied by First Officer Neil Richardson.

"The Cavalier had carburetor-heating devices," he said. "It's a complete mystery to us all how it happened."

Richardson added it was not particularly unusual for all four motors to fail almost simultaneously for brief periods in flight but "You get out of it by working the throttle."

A board of inquiry will be convened at Hamilton to investigate the disaster—first of its kind in the North Atlantic—Capt. Griffith Powell, trans-oceanic flier and executive of British Imperial Airways, announced.

Plane Splits Open.

Capt. Alderson, the pilot who was dazed by the crash—300 miles southeast of Cape May, N.J.—said the plane's fuselage was ripped open by the impact and sank within 10 minutes.

"Making a deadstick landing," he explained, "we hit the water so hard the hull of the ship split and the water rushed in. It came in with such force I was washed toward the hold."

Survivors varied at many points in their recital of what happened to the three who were lost, but the heroism of four persons: Mrs. Watson, Richardson, Radio Operator Patrick Chapman, and Robert Spence, a steward—stood out.

Spence was the third victim. The other survivors were Miss Nellie Tucker Smith of Bermuda and Charles Talbot of Brookline, Mass., passengers, and David Williams, the second steward.

Terror had wiped away details from the memory of most survivors, but most agreed that Miller, president of a Lincoln, Neb., department store, had been struck by a wing of the plane as he floundered in the water, and sank immediately. His wife could not reach him.

Noakes, who was standing when the plane crashed, received a severe head injury. Spence, apparently internally injured, tried vainly to keep him afloat after helping other passengers from the plane and warning them to grab lifebelts.

"Mr. Noakes, who seemed to be badly hurt, held onto me and then I lost him somehow after a while," First Officer Richardson said. "I didn't know what became of him.

"Spence was with me when he died of exposure. He also seemed to be injured. I don't know how long it was after we landed in the water that Spence died."

Couldn't Get Belts On.

Unable to don the life savers — survivors varied as to whether there were four, six or nine in the water, although each was capable of keeping three persons afloat—the group formed a chain in the water, using the lifebelts as a raft.

For more than 10 hours, bobbing about in the waves, they clung to the improvised raft, singing occasionally to bolster their hopes of rescue. About 8 p.m.—after more than six hours in the water—they sighted lights of a distant boat. It passed. Their hopes fell.

Then at 10:45 the Esso Baytown hove out of the dark, and Radio Operator Chapman risked his life in a swim across open seas to intercept it.

Main Fear Was Sharks

"Richardson followed me to make a disturbance in order to keep the sharks away," he said. "There were naturally a lot of sharks there because there were three bodies in the water. I saw one shark.

"Everyone was fairly comfortable because the water was warm and our one great fear was sharks. Naturally we didn't say much about it.

"The men got rid of all their clothes except underwear and the women discarded most of their clothes."

"Richardson and I swam out to about halfway between the ship and the other survivors. The ship sounded its siren when it heard our shouts."

A little more than an hour later a lifeboat from the Baytown had brought the last of the survivors aboard. Overwhelmed by joy at her rescue, one of the women pushed her hand against the tankers bulkhead, a seaman said, and exclaimed:

"Thank God—that's solid!"

Like most tragedies, the Cavalier disaster had its lighter moments.

His Pants Come Back.

Baytown crew members said Richardson told them that to keep afloat better he had thrown away his pants containing his money and all his papers. Two hours later the pants floated back to him.

Talbot, 23, a former Harvard University athlete who held to a lifebelt with only one arm because the other had been broken in a skiing accident, grinned on his return and said the salt water had been "so good for my arm" that he had taken it out of the cast.

Mrs. Ingham said a one-minute margin after the crash might have meant safety for everyone.

"Another 60 seconds inside the plane and we could have strapped on our life belts," she said. "Then all of us could have survived."

"The most amazing thing of all," Mrs. Watson said, "was the way that man Richardson kept swimming around us in a circle, keeping us all together, kicking and splashing to keep away the sharks, shouting almost continuously in the hope he would be heard."

HENS DO DATING

CANBERA—(CP). — Australian hens date their own eggs nowadays, a device fastened to each bird stamping day, date and breed.

16-Year Ayrshire World Champion

OTTAWA, Jan. 24.— (CP). — Macdonald Dorothy, a 16-year-old Ayrshire cow owned by Macdonald College of St. Anne de Bellevue, Que., has been proclaimed world's champion Ayrshire butterfat producer, the Canadian Ayrshire Breeders' Association announced last night.

Starting her present and 10th lactation period last June 15, Macdonald Dorothy in the subsequent 216 days produced 11,552.9 pounds milk, 551.49 pounds butterfat. Added to her previous production figures her total production is 7,003.49 pounds of butterfat from 165,633.9 pounds of milk in 3,480 milking days, a record lifetime production.

Ardgowan Valda, of the Glen Campbell Farms of Dundas, Ont., is world's Ayrshire champion in one lactation, giving Canada two champion Ayrshire producers.

Quick Action By Hastings Man Extinguishes Fire In Motor Of Car On Village Street

(Examiner Correspondence.)

HASTINGS, Jan. 24.—Quick action on the part of John Jones, pool room proprietor, orobably saved a car from burning in front of his shop. Two men a few minutes before had stepped into the car and attempted to start it, when flames gushed from the engine. Mr. Jones, who happened to be standing near the front door, saw the fire and ran to their assistance with a fire extinguisher, kept at the shop for emergency. Gasoline in some part of the engine had ignited and flames were quickly spreading when he applied the device and almost instantly extinguished the blaze. A stream of gasoline flowed from the engine for ten feet from the car but it was also extinguished.

Mr. Jones said the men were from Norwood but did not know their names. The car was removed to a garage for minor repairs.

Cheese Quotes Produce and Livestock

ONTARIO GRAIN

Approximate prices track shipping point.—Wheat, 59 to 60c; oats, 27 to 29c; barley, 40 to 42c; corn, 48 to 49c; rye, 43 to 45c; buckwheat, 45 to 47c; malting barley, 45 to 47c; milling oats, 27 to 29c.

TORONTO FEED PRICES

Following are approximate prices quoted for feed in ton lots, packed in bags, delivered f.o.b. Toronto: Bran, $21; shorts, $22; middlings $24 corn, $29.00; flax, $70; cottonseed meal, $38; linseed oil cakes, $44; tankage, $57; salt in blocks, 50 lbs., 50c; molasses, barrel, 19c per gallon.

HIDES AND SKINS

Toronto dealers are paying the following prices for hides and skins delivered in Toronto: City hides, green, 5½ to 6½c; bulls, 3½ to 4½c; brands, 4½ to 5½c; city calf, green, 9 to 11c; city kip, green, 10c; country calf, green, 7 to 7½c; country kip, green, 6 to 7c; country kip, cured, 6½ to 7½c; country hides, green, 5 to 5½c; country hides, cured, 5½ to 6c; horsehides, Nos. 1 and 2, $1.75 to $2 each; No. 3, 85c to $1 each; sheepskins, as to size, 15 to 75c each; horsehair, combing, clean, 30 to 32c; No. 1 white tallow, 3 to 3½c per pound, and No. 2, 2 to 2½c per pound.

TORONTO WOOL PRICES

Toronto dealers were paying the following prices for Ontario unwashed fleece wool, delivered in Toronto, 10c per pound on a flat basis, and 6c per pound for rejects.

MONTREAL FLOUR AND FEED

Wheat, No. 1, Northern, 71¼c; No 2, 68¼c; No. 3, 63¼c; barley C.W No. 3, 48c; oats, C.W. No. 3, 38⅜c; No. 1 feed, 37⅜c; spring wheat flour, first patents, $5.05; second patents, $4.55; bakers' $4.35; winter wheat flour, choice, new (to arrive) in carlots, $2.90 to $3; in broken lots, $3 to $3.20; white corn flour in carlots, $4.10; in broken lots, $4.40; bran, $21.25; shorts, $22.25; middlings, $24.25; rolled oats, bag 80's, $2.45; hay, No. 2, per ton, $10.

MONTREAL PRODUCE

Butter and cheese prices were steady to firm on open produce markets here, while eggs remained unsettled, the Dominion Department of Agriculture reported.

Creamery butter prints to retailers sold for 24 to 24½c a pound and solids for 23½ to 24c. Western butter was unquoted. Quebec No. 1 pasteurized regraded in wholesale jobbing lots was 22¾ to ⅞c. Receipts: 18 boxes.

Ontario white and colored cheese sold for 12⅛ cents a pound. Receipts: 24 boxes.

Graded egg shipments in used free cases were offered at 24c a dozen for A-large, 21c for A-medium, and 20c for A-pullets. Receipts: 535 cases.

Potatoes.—N.B. No. 1, 80's, $1.05 to $1.10; N.B. No. 1 Mts. 50,s' 70 to 72c; No. 1 P.E.I. Mts., 90's, $1.30 to $1.35; No. 1 P.E.I. whites, 90's, $1.25 to $1.30.

TORONTO CHEESE

TORONTO, Jan. 24 — (CP). — Wholesale cheese prices were steady to-day with dealers buying large, colored, paraffined and government grades at 11½c.

Wholesalers offered cheese to retailers at the following unchanged prices: New, large, 13c; twins, 13¼c; triplets, 13½c. Old, large, 21c; medium, 20c.

FRUIT AND VEGETABLES

TORONTO, Jan. 24 — (CP). — Wholesale prices on fruit and vegetables were unchanged to-day.

TORONTO PRODUCE

TORONTO, Jan. 24 — (CP). — Wholesale produce prices were unchanged to-day.

TORONTO POULTRY

TORONTO, Jan. 24 — (CP). — Wholesale poultry prices supplied by United Farmers' Co-operative Co. to-day were: Chickens over 5 lb., live 14c; dressed, 18c; under 5 lb., live, 13c; dressed, 17c.

Hens over 5 lb., live, 13c; dressed 17c. 4 to 5 lb., live, 12c; dressed, 15c; 3½ to 4 lb., live, 10c; dressed, 13c; 3 to 3½ lb., live, 9c; dressed, 12c Old roosters over 5 lb., 9c; dressed, 12c.

B grade poultry 2 cents lb. less than A grade; C grade 3 cents less than B.

MONTREAL POULTRY

Poultry prices, per lb. Chickens, 5 lbs. up, frozen, milkfed A, 27c; selected B, 25c. Chickens, Grade A, 24 to 25c. Turkeys, 12 pounds up, 26c, B, 25c. Fowls, 6 to 8 lbs., up, 21c; B, 19c. Geese, grade A, 21c; B, 19c.

Poultry prices nominal.

BACON-HOG MARKETS

TORONTO, Jan. 24 — (CP). — Bacon-hog prices rose sharply on reporting markets to-day with price increases of from 25 to 55 cents being posted at Barrie, Brantford, Hull, London, Kitchener, Peterborough and Hamilton. Chatham quotes held yesterday's levels.

Liveweights. — Brantford, $9.00; Chatham, $8.25; Hull, $9; London, $9.10; Peterborough, $8.90.

Dressedweights. — Barrie, $12.00; Chatham, $11.50; Hul, $12.35; London, $12.35; Kitchener, $11.75; Peterborough, $11.90; Hamilton, $12.25.

TORONTO LIVESTOCK

TORONTO, Jan. 24 — (CP). — Cattle trade was slow on Toronto Livestock Market on Tuesday, with prices steady to firm. The calf and sheep markets were steady while no hog price was established. Cattle holdover from Monday was 600 head.

Receipts reported by the Dominion Livestock Branch were: Cattle, 1,420; calves, 230; hogs, 1,160; sheep and lambs, 820.

Choice weighty steers sold upward to $7.50. Good butchers were mostly $6.35 to $6.75. Bulk of butcher cattle sales brought $6 to $6.50. Butcher cows were steady at $3.25 to $4.50. Good bulls sold at $4.75 to $5. Light bolognas were 25 cents lower at from $3.75 to $4.50.

Choice veal calves sold from $10.50 to $11, with most sales between $9 and $10.50.

A few local lambs sold at $8.50 to $8.75. Three carloads of Westerns were still unsold in early afternoon.

Previous close on off-truck bacon hogs was $9.25.

Sheep sold at $2 to $2.50 cwt.

Representative Sales Yesterday.

Heavy Steers.—36, 1220 lbs., $7.50; 26, 1070, $7.15; 13, 1170, $7; 10, 1190, $6.75.

Light Steers.—2, 925 lbs., $7; 12, 720, $6.75; 27, 980, $6.50; 3, 1000, $6.40; 12, 960, $6.35; 16, 910, $6.25; 5, 960, $6.15.

Heifers.—17, 860 lbs., $6.50; 6, 860, $6.35; 68, 890, $6.25; 6, 910, $6; 3, 870, $5.50; 3, 1130, $5.25.

Cows.—8, 120 lbs., $4.50; 3, 1070, $4.35; 10, 1220, $4.25; 16, 1130, $4; 2, 1080, $3.75; 7, 1020, $3.50.

Bulls.—1, 1170, $5.25; 1, 1710, $5.15; 1, 1700, $5.10; 4, 1600, $5.

Fed Calves.—6, 730, $9.50; 6, 600, $9; 6, 700, $8.50; 1, 680, $8.25; 1, 670, $8; 22, 500, $7.50.

Store Cattle.—10, 639 lbs., $6.50; 25, 520, $5.50; 17, 580, $5.35; 12, 490, $5.10.

Veal Calves.—41, 230 lbs., $11; 1, 240, $10.75; 45, 214, $10.50; 4, 192, $10.25; 17, 213, $10; 2, 170, $9.

Sheep.—1, 140 lbs., $5.50; 1, 170, $5; 1, 160, $4.50.

Lambs.—102, 97 lbs., $8.75; 47, 95, $8.50; 2, 95, $8.25.

BUFFALO LIVESTOCK

BUFFALO, N.Y., Jan. 24—(AP).—Hogs, 200; good and choice, 185 to 200 lbs., $8.50; trucked-ins 140 to 200 lbs., $8.15 to $8.35; 250 to 300 lbs., $7.25 to $7.65.

Cattle, 100; medium to barely good steers, $9.50; medium bulls, $6.75; fleshy cows, $5.75 to $6.

Cattle, 100; medium to barely good steers, $9.50; medium bulls, $6.75; fleshy cows, $5.75 to $6.

Calves, 50; vealers unchanged, $12.50 down.

Sheep, 100; good and choice quoted $9.25 to mostly $9.50 and $9.60; plain and medium, $7.25 to $9.

WINNIPEG GRAIN

WINNIPEG, Jan. 24 — (CP). — Late strength at Chicago attributed to unsettled political conditions in Europe brought out some nervous covering near the close of to-day's session on Winnipeg wheat futures market and pushed prices ahead for appreciable gains. After trading around previous closing levels most of the day, quotations finished ⅜ to ½ cent higher, with May at 62⅝, July 63⅛ to ⅜, and October 63⅞ cents.

Reports of damage to wheat crops in Northern France and Belgium also had a stimulating effect on the market, with most of the purchases being made by commission houses. Export sales of Canadian wheat did not exceed 150,000 bushels.

Hedging by large millers against yesterday's purchases of Argentine wheat and the belief the Argentine Wheat Board would not press sales of new crop wheat had a depressing effect on Liverpool futures which closed ⅝d to ⅜d lower.

Yesterday's Quotations

Futures:

Wheat—	Open	High	Low	Close	Prev. Close
May	62⅝	62⅞	62¼	62½	62⅝
July	63½	63½	63	63⅛	63
Oct.	63¾	63⅞	63¼	63½	63⅛
Oats—					
May	29⅞	29⅞	29¾	29¾	29⅞
July	29⅝	29⅝	29¼	29¼	29½
Oct.	....	....	....	29	29

ABOUT TIME

BLACK'S HARBOR, N.B.—(CP) —James Phillips, retired fisherman now 103 years old, has finally decided to abandon a summer practice of rowing 15 miles to visit his son, Douglas, 70, at Lubec, Me.

MARKET QUOTATIONS

Quotations Complete To Closing Time

Toronto Stocks

Leeming and Leeming

	High.	Low.	2.45
Abitibi	2⅛	2	2⅛
Abitibi Prfd.	16½	15¼	16
Beauharnois	3	—	—
Bell Tel.	169	168½	168½
Brazilian	8⅛	8	8
Brews. & Dist.	4-4⅜		—
Brew. Corp.	150	—	—
Brew. Corp. Prfd.	20½	—	—
Bakeries	16	15	15
B.A. Oil	21⅞	21⅝	21⅝
B.C. Power A	23	—	—
Build. Prod.	16	15½	15½
Burt F. N.	26-28		—
Can. Bud	4⅛	—	—
Can. Bread	4⅞	—	—
Can. Cement	8⅝	—	—
Can. Car & F.	15⅛	14⅝	14⅞
Can. Dredge	21½-25		—
Can. Malting	34¼	34	34
Can. Pacific	5	4⅞	4⅞
Can. Alc. A	2¼	—	—
Con. Paper	5⅞	5¾	5¾
Can. Oil	16	14¼	14½
Cockshutt	7⅛	7	7
Con. Smelt	52½	51	51½
Can. Canners	4½	—	—
Dom. Bridge	32	—	—
Dis. Seagram	17⅞	17¼	17⅞
Dom. Stores	5-6½		—
Ford A	21⅞	21¼	21¼
Fanny Farmer	20⅝	20	20
Con. Gas	181	180½	180
Gyp. L. & A.	5⅛	—	—
Gen. Electric	170-230		—
Gen. Steel W.	5⅞-6⅝		—
Ham. Bridge	5-6½		—
Honey Dew	30-70		—
Im. Tobacco	15⅝	15⅝	15⅝
Imp. Oil	16⅝	16¼	16⅝
Int. Pete	26	25⅝	26
Int. Util. A.	8-10		—
Int. Util B.	50-75		—
Laura Sec.	12⅝	12½	12⅝
Loblaw's A.	24⅛	24	24
McC. Front.	6½-7		—
Mont. L. H. & P.	30¼	30	30
Massey-Harris	5⅝	5½	5⅝
Mass.-Haris Prfd.	49	48¼	48¼
Nickel	50¼	48⅝	49½
Page Hersey	101	—	—
Press. Metals	9⅝-11		—
Rogers Maj.	2⅛-4		—
Stan. Paving	2½-3¼		—
Shawinigan	20¼	21	21
Steel of Can.	72	70	70½
C. Vinegars	13⅝	13½	13⅝
C. Wineries	3	—	—
Westons	11⅝	11	11
Walkerville Brew	1¼-1⅜		—
Walkers	45½	44⅝	45½
Walkers Prfd.	20	19⅞	19⅞

Toronto Mining

Biggard and Crawford

	High.	Low.	2.45
Aldermac	40	39	39
Amm	13½	13	13
Augite	53	47½	50
Arntfield	10½B	—	—
Buffalo Ank	13⅜	—	—
Beatty	129	—	—
Bidgood	23½	—	—
Base Metals	23	—	—
Bankfield	30	—	—
Bralorne	10⅝	10	10¼
Bobjo	15	14	14¼
Bunker Hill	8-9		—
Brown Oil	22	20	21
Chesterville	125	116	120
Calgary-E	209	—	—
Coniarium	149	—	—
Central Pat	250	241	241
Coast Cop	200-260		—
Can Malartic	92	90	90
Castle	95	—	—
Davies	40	36	39
Dome	32	—	—
Eldorado	200	175	190
East Mal	233	220	228
Falconbridge	500	—	—
Francouer	20	—	—
God's Lake	21	—	—
Gunnar	48	—	—
Goldale	21	—	—
Gillies	8½	—	—
Home Oil	260	240	255
Hard Rock	165	153	160
Harker	9	—	—
Hollinger	14½	—	—
Hudson Bay	32	—	—
Howey	27	—	—
Jacola	9-10		—
Jellicoe	10	9	9
Kirkland Lk	127	—	—
Kirkland Hud	40	—	—
Kerr-A	188	175	180
Little L. Lac	320	296	315
Leitch	75	—	—
Lakeshore	48¼	—	—
Noranda	77	75	76
Morris Kirk	17½	—	—
Moneta	129	—	—
Madsen	49	—	—
McIntyre	52	—	—
Macassa	525	—	—
MacLeod	273	—	—
Mining Corp	170	—	—
McKenzie	117	—	—
McWatters	57	—	—
Naybob	42½	39	41
O'Brien	260	—	—
Oro Plata	40	—	—
Okalta	120	113	115
Paymaster	53	—	—
Preston	150	138	146
Pickle Crow	505	—	—
Perron	154-159		—
Pioneer	260	—	—
Powell	215	190	205
Pend Oreille	159	150	156
Premier	215	—	—
Pamour	430	—	—
Reno	26	—	—
Roche	8-9		—
Sherritt	120	111	115
Siscoe	140	—	—
San Antonio	124	—	—
Sudbury Basin	230	—	—
Sullivan	90	—	—
Sylvanite	325	—	—
Sladen	66	—	—
Stadacona	54	—	—
Toburn	200	—	—
Teck Hughes	430	—	—
Uchi	141	135	135
Ventures	515	—	—
Waite Amulet	700	660	605
Wright Harg	840	815	825
Lapa	41	40	40

New York Stocks

Biggar and Crawford

	High.	Low.	2.45
Atchison	34⅜	34½	34½
Amer Can	96⅝	96½	96¾
Amer Smelters	43¾	42⅝	43¾
Amer Rad	14⅝	14⅜	14⅜
Amer Tel & Tel	153	150¾	152
Anaconda Cop	28⅞	27⅞	28⅛
Balt & Ohio	5⅞	5¾	5⅞
Beth Steel	66	63⅝	65½
Briggs	24½	23	23⅛
Can Pacific	5	4⅞	4⅞
Chrysler	72⅝	69⅝	70⅞
Col Gas	7	6⅞	6⅞
Cons Oil	8⅝	8¼	8⅜
Cons Edison	31⅝	30⅝	31⅝
Dupont	144	141	143¾
Elec Bond & S	10⅜	10¼	10⅜
Gen Electric	39⅝	38⅛	38⅜
Gen Motors	44⅝	43⅝	44½
Goodyear	31⅝	30	31⅝
Inter Nickel	50¼	48½	49⅛
Inter P & Pap Pfd	44½	43½	43½
Kennecott	37⅛	35⅝	36⅝
Bendix	24	23⅝	23⅜
Int Harv	53	52⅞	52⅞
Mont Ward	47	45⅛	47
McIntyre	51⅝	—	—
Nash Motors	8⅛	7⅞	7⅞
N Y Central	18	17⅛	17⅝
North Am	23⅝	22⅝	23⅝
Pack Motors	4⅛	—	—
Penns Rlwy	20⅛	19⅜	20
Radio Corp	7	6⅞	7
Republic Steel	20¼	19⅜	20½
South Pacific	16⅞	15⅜	16⅝
Stan Brands	6⅝	6½	6⅝
Std Oil of N. J.	49½	49	49
Timken Roll B	46	45	46
Union Pacific	94	—	—
United Corp	3⅛	3	3⅛
U S Steel	59	56½	57
West'house	105⅝	104½	105
Yellow Cab	18⅛	17⅛	18
Std Oil Calif	27⅛	—	—

Grain Quotations

Leeming and Leeming

CHICAGO.	July	Sept.	May
High	70	70⅞	70¼
Low	68⅝	69⅛	68⅝
Close	69⅞	70⅝	69⅞
WINNIPEG.	July	Sept.	May
High	63⅞	64⅛	63¾
Low	63	63¼	62¼
Close	63½	63⅞	62⅞

Hog Quotations In Peterborough

TUESDAY, JANUARY 24

Canada Packers quote:

Hogs. — Live (delivered), $8.90; dressed weights, $11.90.

No. 1 sows, 3c off bacon prices.

Cream.—No. 1 (off truck), 21c; No 1 (delivered). 22c.

Special, 1c per pound premium.

Eggs.—A-large, 18c; A-medium, 17c; A-pullets, 16c; B, 15c; C, 15c.

Butter.—No. 1 prints, 24c; No. 2 prints, 23c; No. 1 solids, 23c; No. 2 solids, 22½c.

PERSONAL AND SOCIAL

Miss Winnifred Tighe, Miss Hazel Tighe and Miss Dorothy Ellis were in Lindsay for the week-end, and were guests of Miss Dorothy Kelly.

✧ ✧ ✧

Mr. and Mrs. Fred C. Matschke, Cleveland, Ohio, are guests of Mr. and Mrs. Harry Gunsolus, 582 Water street.

✧ ✧ ✧

Best birthday wishes to Billy Raymond Bullied, son of Mr. and Mrs. Maynard Bullied, 188 Reid street, who is one year old to-day.

✧ ✧ ✧

Friends of Miss Marjorie Coombes, 546 Aylmer street, will regret to learn that she suffered a sprained ankle while tobogganing during the week-end.

✧ ✧ ✧

Miss Anne O'Toole of the Prudential Insurance Company, Toronto, visited during the week-end with her mother, Mrs. Catharine O'Toole, 283½ Park street.

✧ ✧ ✧

Friends of Douglas Harris, small son of Mr. and Mrs. Sanford Harris, will regret to learn that he is confined to his home with bronchitis.

✧ ✧ ✧

Mrs. E. Crowe and Mrs. Fred Collins have been called to Toronto because of the death of their sister, the late Mrs. A. Houck, a former resident of Peterborough.

✧ ✧ ✧

A paper on monuments and squares in London will be given by Miss Tena M. Mathers at a meeting of the Art Study Club tonight. Mrs. J. W. Pierce of 492 Homewood avenue will be the hostess.

✧ ✧ ✧

The Peterborough Ladies' Curling Club is represented in Toronto at the Nettlefield Trophy this week by Miss Lenore Lyle, Mrs. D. Lawrie, Mrs. Gerald Wood, and Mrs. O. DeGraw.

✧ ✧ ✧

The annual Euchre and Bridge of the Life Underwriters of Peterborough and district will be held at the Kawartha Club Wednesday evening, and will be preceded by a dinner and an interesting program of entertainment.

✧ ✧ ✧

Mrs. E. Hopkins of Charlotte street has announced the engagement of her younger daughter, Eva Emma, to Dawson R. Kennedy, son of Mr. and Mrs. S. Kennedy, Albert street. The marriage is to take place in February.

✧ ✧ ✧

The social meeting of St. Andrew's congregation, planned for Thursday, January 26, has been postponed until Friday, January 27, at eight p.m., so that members may attend Reginald Stewart's concert in the Collegiate Auditorium.

✧ ✧ ✧

Miss Muriel Abbott of Toronto, who will speak Wednesday evening at a banquet which will be attended by business girls interested in forming a Junior Business and Professional Women's Club, will be the guest of her aunt, Mrs. G. S. Cummer, 511 Homewood Avenue, during her stay in the city.

✧ ✧ ✧

The program of the Household Workers' Happy Hour Club of the Y.W.C.A. Wednesday night of this week includes fancy work and handicraft, and will be followed by a social hour. The Club, which meets in the 'Y' on Wednesday evenings, is anxious to contact other household workers throughout the city.

✧ ✧ ✧

The King's Own Bible Class Sewing Circle of St. James' church held its regular meeting on Thursday evening at the home of Mrs. A. Wilson, 243 Westcott street. An interesting and delightful part of the evening was the presentation of a birthday cake, candles, and a potted plant to the hostess in honor of her 81st birthday. Mrs. Wilson, who for many years has been a friend of the Bible Class, has endeared herself to all its members by her always gracious manner and ready hospitality.

✧ ✧ ✧

A varied and interesting program has been arranged by the Prince of Wales Home and School Association members for Monday, January 30, when a Father's Night is to be held. Mr. A. R. Kennedy, editor of the Peterborough Examiner, is to be guest speaker, and other items on the program will include numbers by the Lions' Club Boys' Band, and by Mr. H. McCannan's Hermonica Band.

✧ ✧ ✧

An interesting event of Thursday night will be the annual ladies' night of the Kinsmen's Club, to be held at the Kawartha Golf and Country Club. Hal MacFarlane's Orchestra will provide music for dancing following the dinner. Among those from out of town who will attend are: Dr. A. H. Richards of Cobourg, national president of the Kinsmen's Club; A. K. Craig, of Cobourg, national secretary; P. G. Thompson, of Cobourg, national treasurer, and F. H. Bantick, of Toronto, general secretary.

✧ ✧ ✧

Mrs. E. M. Leeson of Nicholls Hospital and Miss Rachel Young, superintendent of the Children's Aid Society, will be guest speakers on Wednesday evening at a banquet which is to be held for the purpose of forming a Junior Business and Professional Women's Club. Miss Muriel Abbott, president of the Junior Business and Professional Women's Club, Toronto, will be present, and will speak to the girls. The affair will be sponsored by the Business and Professional Women's Club and will be held in the Club rooms.

✧ ✧ ✧

Nettlefield Trophy Curlers Are Entertained

More than 150 were entertained by the ladies' Toronto Curling Club at Victoria Club in honor of the visiting rinks taking part in the Nettlefield Trophy bonspiel.

Tables were centred with pussy-willows and spring flowers arranged in the Trophy Cup, surrounded with blue and white club-color candles. Pouring tea were: Miss Effie Michie, Mrs. R. S. Segsworth, Mrs. G. S. Pearcey.

Visitors included curlers from the Granite Club, Royal Canadian, Hamilton, Peterborough and High Park rinks.

✧ ✧ ✧

Mrs. S. Robinson Is Entertained

Mrs. Stanley Robinson, who is leaving shortly with her husband to take up residence in Lindsay, has been guest of honor at a number of lovely functions recently. Mrs. Arthur Malby entertained at her home on Rubidge Street Wednesday evening, when Mrs. Robinson was presented with a crystal table lamp; Mrs. Albert Rundle was hostess at a bridge, when club members presented Mrs. Robinson with a Pyrex casserole, and Mr. Robinson with a book; and Mrs. Webber and Mrs. Ballantyne were joint hostesses Friday evening when a number of friends were entertained, and Mrs. Robinson was presented with a dinner ring.

✧ ✧ ✧

Delightful Program Heard During Friendly Hour

At a particularly delightful program heard during the Y. M. C. A. Friendly Hour sing-song on Sunday night, Mr. Arthur Collison, L.R.S.M., A.D.C.M., organist and choir leader of Murray Street Baptist Church, conducted his choir in "Rock of Ages" by E. R. Bowles.

The ladies' quartette of Murray Street, who appeared by special request, rendered, unaccompanied, two beautiful numbers. The first composition, "The Lord Is My Shepherd," was sung with exquisite sweetness to music composed by Mr. Collison. The second selection was the lovely "For My Transgression," by I. B. Wilson. The quartette, who sang under the leadership of Mr. Collinson, included Miss Marjorie Stenton, Mrs. H. R. Scott, Mrs. Percy Johnson and Miss Phyllis Rome.

A male quartette, consisting of Mr. Walter Cocks, Mr. Charles Clarke, Mr. C. Palmer and Mr. John Dundas, was also enjoyed. Mr. Elmer Trethewey was chairman, with Mr. Jack Gibson as song leader, and Mr. G. E. Nicholls, pianist. The meeting was in charge of Mr. John Dundas, who dismissed the group with the Mizpah Benediction.

✧ ✧ ✧

S. S. Class Entertained At Fireside Gathering

Mrs. A. Briscoe of Chester Street entertained the members of her Sunday School class of Park Street Baptist Church at a fireside gathering Monday evening.

Organizations of the class took place, with the following officers elected: President, Anne Sands; Vice-President, Margaret Udy; Secretary, Doris Jobe; Treasurer, Lil. McFarlane; Program Committee, Audrey Pilling and Evelyn Carpenter; Social Committee, Winnie Snowden and Muriel Omerond.

Games were played after the election of officers, and tea was served by the hostess. Miss Margaret Udy will be hostess at the February meeting.

We Noticed

....Not being among the lucky ones who push off on a winter vacation at the first suggestion of chilly weather, returning only when the first spring blossom pokes its head above the fragrance of awakening soil, we must be content with watching what is being shown in cruise lines—the fashions that are forerunners of spring—and be ready to crowd all the fun we can into the delightful days of summer.

✧ ✧ ✧

....Life is going to be gayer than ever — life MUST be gay when Fashion is presenting designs in prints that have as their amusing theme such things as little peasant figures; flying fish; palm trees and cocoa nuts; masks and flower festoons. Its a story of carnival and color—and interesting, also, is the fact that practically all these spring fashions have been sanforized to make them safely washable.

Princess Maria Weds Prince Louis

ROME, Jan. 24—(AP).—Princess Maria, King Victor Emmanuel's last single child, was married today to Prince Louis of Bourbon-Parma, fifteen years her senior, in simple splendor in a small palace chapel. Three queens and four kings, reigning or exiled, attended the wedding in the Pauline Chapel of the Quirinal Palace. Former King Alfonso and the former Queen of Spain were among them, but not together. Former King Ferdinand of Bulgaria and his son, King Boris, also were present.

The bride's parents attended, the King giving his daughter away. The bride wore a white silk dress with a 20-foot train and a lace veil held by a coronet of orange blossoms.

Benito Mussolini, in gold-braided court attire, as Premier and Knight of the Annunciata, was present.

EMILY POST PROBLEM

LONDON—(CP).—The classified trades telephone directory will no longer contain the names of members of the bar, general council of the bar having raised the question of etiquette.

Fashions

A vivacious jacket-top woollen...with tiny fitted waistline....plays double role with its flattering skater-skirt. The lingerie peasant type blouse with soft gathers at the neck may have a "little girl" collar or cunning stand-up ruffle....long or short sleeves. You'll wear the swirling skater-skirt and bolero jacket for ice-and-roller skating with a wool blouse or a sweater. The darling bolero jacket will be a smart topper for monotone or print crepe dresses. It's such an easy affair to sew....the price so easy on your pocket-book.

Style No. 3035 is designed for sizes 11, 13, 15, 17 and 19 years. Size 15 requires 1⅞ yards of 39-inch material for blouse; 2⅝ yards of 39-inch material for jumper; and 1¼ yards of 39-inch material for bolero.

The Examiner,
Please order for me:
Pattern number.....
Size .....
My Name .....
Address .....
.....
I enclose 15c for postage

DOROTHY DIX

Every Child Should Begin Paying For His Upkeep As Soon As He Earns Money, But There Is a Fine Line Which Parents Must Observe In This Matter.

DEAR DOROTHY DIX—We are parents of small means who have done our best and made many sacrifices to give our boys and girls an education and prepare them for life on their own. Now they are all grown, have jobs and are making money, which they spend lavishly upon themselves, but they till live at home and never think of such a thing as contributing a cent to the family budget. They seem to consider that they should be immune from sharing in the expenses of the upkeep of the home, yet it is a great strain on both their father and myself to try to make his small salary take care of the necessities and comforts of a family of grown-ups. It would ease our lots enormously if we could have some financial help from them. However, when we broach the subject to them they manifest unpleasant feelings and seem to think that we should take care of them as long as they remain under one roof. What would you do about it? — PERPLEXED MOTHER.

ANSWER:

I would try to use as much intelligence in dealing with my young as the birds do in dealing with theirs. I'd push them out of the nest unless they contributed their quota of worms. I wouldn't furnish free board and lodging for husky youngsters who are far more able to scratch for a living than a tired old mother and father are.

When John blows in his money on a streamlined car and Sally spends hers on Queen of Sheba clothes, and leave the rent and the grocery bill and the butcher for poor Pa to pay, Mamma and Papa try to excuse it by calling it thoughtlessness. "The children just don't realize how much it costs to feed a lot of hungry young people, no matter how carefully you shop nor how thin you pare the potatoes."

Goodness knows what parents would do if they couldn't use thoughtlessness as an excuse for all of their children's meanness and selfishness toward them. It is the most overworked alibi in the world. And about the flimsiest. For adult children think fast enough about the price of things when it affects their own pocketbooks.

They know to the last penny what food costs and how much you have to pay for lodging and laundry and having your socks darned and your buttons sewed on and all the other service that Ma throws in gratis along with free board and lodging. The reason they don't contribute to the family exchequer is not because they believe that their parents are miracle workers who can run a home on air, but because they want all of their money to spend on themselves.

Of course, primarily the parents are to blame for this, because they never taught their children that cooperation is the very basis of family life or that they had any responsibility toward maintaining the home and making it happy and comfortable. If from their earliest years each had had his or her specific duties, and if each had been made to feel that he or she should contribute to the upkeep of the home there would never have been any question of the children sponging on Father and Mother after they were grown and able to stand on their own feet.

But if there are grafting children there are also predatory parents, and it is just as unfair that the parents should take away their children's pay envelopes from them as it is that children should refuse to help their parents. It has always seemed to me that this problem of how much of their children's earnings parents are entitled to can best be solved by putting the transaction on a purely business basis. I believe that nothing breaks down the morale of a boy and girl who are just starting to work, nothing kills their ambition and paralyzes their energy so much as for their parents to take possession of their earnings and dole out a few cents for carfare and lunch. Yet the children should help support the home they live in.

So, as I see it, the remedy for the situation is for the children to handle their own money, but pay Mother a definite board. And for Mother to treat the children who pay as star boarders who have a right to spend the balance of the money they earn as they please.

✧ ✧ ✧

DEAR MISS DIX—Is a bad marriage better than none? Is it better to belong to some one, even if that some one is not your heart's desire, than to be alone? A famous writer stated the other day that it was every woman's duty to marry and have children even if the husband is inferior—that fathers aren't important, anyway. Bah! Or should I say Amen?—JUDY.

ANSWER:

I think BAH is the word. At least, that is the expletive that will arise to most women's lips when they are told that a bad husband is better than none at all, and that even double wretchedness is preferable to single blessedness.

Marriage isn't much of a picnic for women even when they make a reasonably good one. There are a lot more kicks than cakes and ale for a woman in having to adjust herself to the peculiarities and prejudices of any husband, and in having to cook and wash and mend and baby-tend.

If these are complicated and added to by having a bad husband who drinks or gambles, or is shiftless or grouchy and hard to get along with, she is bound to think that she made a bad bargain and that she would be a thousand times happier if she were single.

However, there are undoubtedly many women who do think that any kind of a husband is better than no husband at all. For every day we see women fishing men out of the gutter in order to marry them. We see women marrying lazy men whom they know they will have to support; dull men who will bore them to death; men whom they can't agree with before marriage and whom they know they will fight with afterward. Anybody, just so he is a man!

Any one who asserts that it doesn't make much difference what kind of a father a child has certainly has little belief in heredity, or environment either for that matter. For children are just as likely to take after an inferior father as they are after a superior mother. The father's influence for evil is just as likely to prevail as the mother's influence for good.

✧ ✧ ✧

DEAR DOROTHY DIX—We are a group of under middle-aged successful business women, but so situated that our social contacts are limited, and we would like to meet desirable men in a dignified way. How and where can we do it? — LONESOME GROUP.

ANSWER:

Business offices are supposed to be the happy hunting ground for women seeking their husbands. If the game is scarce there I can only suggest that you move on to some place of employment in which the dears are more plentiful.

DOROTHY DIX.

(Copyright Ledger Syndicate).

Readers writing Dorothy Dix are asked to enclose a self-addressed envelope and also a three-cent stamp.

Enquiry Column

Conducted by Mrs. MARY MOORE

QUESTION: On your cookery page just at Christmas time I saw a recipe for pastry made with boiling water poured over lard, etc., I found it very satisfactory, but unfortunately I lost the directions.

Would you please send them to me.—C. T.

ANSWER: Thank you for your letter.

The recipe for hot water pie crust that we printed was for nine large crusts. The following recipe is the same but reduced by half—to make 4½ crusts or three crusts and one pan full of tart shells.

Hot Water Pie Crust

(Four large crusts—for 2-double crust pies).

Pour ½ cup plus 1 tablespoon boiling water over 1 cup plus 2 tablespoons lard. Stir until the lard is melted, then add 3½ cups sifted flour, 1⅝ teaspoons salt and 1⅛ teaspoons baking powder, sifted together, to the lard and water. Stir with a fork until smooth. Chill at least 4 hours—it must be chilled or it is too tender to handle (it may be made the day before needed, wrapped in wax paper and towel and chilled overnight.) Roll out as needed—for this will keep for a week in the refrigerator.

QUESTION: For a long time I have found your column a real help and enjoy it very much. Now I hope you can help me solve my problem.

I have $10 a week which must buy everything for the house—bottled milk costs $1.55 per month—I buy some canned milk to help out. I have my potatoes and preserves in for the winter and some flour—I do my own baking, bread, rolls, etc. I must have good meals three times a day for my husband for he works hard. He gets his own breakfast so it must be easy as well as substantial. He usually has sausage or liver, cold meat or eggs all with potatoes. The two small children and I have cream of barley, or ... oatmeal porridge, bread and jam, cocoa or milk, sometimes an egg. For dinner we have soup, stew, some vegetable, fish or meat—a roast once a week. For supper the children have porridge or applesauce or bread and jam and milk. Dad and I usually have poached egg on toast or pancakes or hash leftover or stew if any, or beans or bacon and eggs—anything that is hearty. I pay a dollar a week on bill that will be paid in a few weeks, 45 cents a week for insurance—I help pay for the wood. This week my grocery bill of odds and ends was $3.33—that is for 2 weeks. I save an average of 25 cents per week. Can you help me so I can save more. For sweets I bake an average of one cake and some cookies—that is for supper or before going to bed if anyone is hungry. Thanking you for all the help I have received through your columns, and hoping you can help me.—W. B. J.

ANSWER: I think you are making a very courageous and commendable effort to manage your household, but I think you must be economizing too strictly, when your milk bill is only $1.55 per month—even if this is supplemented with canned milk. The children should have 1 quart of milk per day each—to even keep their teeth from decaying they should have one 8-oz. glass of whole milk every day.

You do not mention any fresh food in the outline of the meals you serve. Apples, cabbage, carrots are all very cheap for they are grown here and can be stored—every one of you should have one of these, uncooked at least once per day.

You must not try to economize so strictly—it is false economy—for the money you save will only go to pay doctor or dentist bills—that could have been avoided if you had spent the same money to buy more nourishing food for your children.

They should have 1 quart of milk per day each, 1 egg per day each, one fresh fruit per day each, 1 fresh vegetable, 1 cooked vegetable, 1 cooked cereal or baked potato or ripe banana—once per week they should have calves' liver, deep sea food, dates or raisins or nuts. Other foods I have not mentioned such as soups, cooked fruits, breads, jams, etc. can be given to give bulk to meals, but certainly not as the main part of them. Build your meal around the essentials they should have—only giving them bread and jam and cake after they have had the essentials.

Try making all your bread of whole wheat—vegetables and grains are best in their natural state—if you must economize and cannot afford oranges, lettuce, lemons, celery, etc. This is the only way you can even attempt to make up for the elments these other fresh foods provide. Your husband will like the fuller flavor of whole grain products—all hardworking men do. Your cookies can be made with them.

I am sorry that I am not complying with the spirit of your request. However feeding your children nourishing food is the long range view to take of "saving." I know for I have two small ones too. They will have no need of "insurance" if you are alive and healthy and strong (from proper care of your health) to care for them.

Do watch the cookery page for methods of managing your budget—we try to include one well balanced economical meal every week in our Dinners of the Week. Clip these out and keep them in your cook book to refer to when you need your memory jogged.

We think the following recipe for Whole Wheat Chocolate Drop Cookies a very good way of using whole wheat—they are a general favorite.

Do You Know?

Fingers and Nails stained with vegetable paring or gardening will soon become clean, whitened and softened if they are rubbed with a lemon cut in half? Dig the nails well into the centre of the lemon.

✧ ✧ ✧

Batter for pancakes or fritters should be made at least an hour before it has to be fried? This allows the starch grains in the flour to swell, so that the batter is light and digestible when cooked.

✧ ✧ ✧

If the water which is used for washing clothes is hard and it is difficult to get a good lather, put a little glycerine in the water. Besides softening the water this will help greatly in cleaning the clothes.

CHILDREN'S COUGHS
(due to colds)

Don't let chest colds or croupy coughs go untreated. Rub Children's Mild Strength Musterole No. 2 on child's throat and chest at once. This milder form of regular Musterole penetrates, warms and stimulates local circulation. Floods the bronchial tubes with its soothing, relieving vapors. Musterole brings relief because it's a *"counter-irritant"* — NOT just a salve. Recommended by many doctors and nurses. *Made in Canada*, in three strengths: Regular Strength, Children's (mild), and Extra Strong. All druggists, 40¢ each.

CHILDREN'S MUSTEROLE
BETTER THAN A MUSTARD PLASTER
MILD

BUEHLERS Meats
WEDNESDAY SPECIALS FREE DELIVERY CALL 3680
Plate Rib Boil 10c lb.
New Cheese 16c lb.
Pure Lard 3 lb. 29c
Blade Roast 15c lb.
SHOULDER Veal Chop
Veal Patties 15c lb.
Loin Pork Chop 25c lb.
Round Steak 21c lb.

Wake Up and Live!
Don't be Run Down Weak or Depressed
Build Up with
Allenburys
Haliborange
Vitamins A, D and C
Twice as strong in Vitamins A & D as standard Cod Liver Oil. As pleasant to take as fresh natural Orange Juice — No fishy taste whatsoever. Wards off coughs, colds and chills. Splendid for every member of the family.
Ask Your Druggist about Free Tasting Sample
ALLEN & HANBURYS CO., LIMITED
Lindsay, Ontario
Established in England 200 years.

NEILL'S
RUBBER FOOTWEAR at new LOW PRICES
"Lowest Prices in Fifteen Years"
There are various grades of Rubbers on the market and these are offered at a variety of prices. Neill's sells only one quality of Rubbers and that quality the best obtainable. Buy your Rubbers at Neill's where you can depend on quality, value and selection.

Men's Cashmerette Goloshes

1 Buckle 99c
2 Buckle 1.49
4 Buckle 1.99

Plain Shoe Rubbers

Men's 59¢ Youths 45¢
Boys' 49¢ Women's 53¢
Children's 49¢

Fur Trim Goloshes and Rainettes

Women's Fur Trim 1.98
Children's Fur Trim 1.98
Rainettes 89c

Rubber Boots
MEN'S 1.79
WOMEN'S MISSES' 1.25
CHILDREN'S 98c

Men's Laced Rubbers
FELT LINING
Men's - 2.29
Boys' - 2.00
Youths' - 2.00

MEN'S 6 EYELET Work Rubbers
MEN'S 1.39
BOYS' 99c
YOUTHS' 99c

3.50-354 George St. **R. NEILL Ltd.** Phone 325

NOTE— THESE VERY LOW PRICES ARE ON THIS YEAR'S CANADIAN MADE LIFEBUOY RUBBERS.

The Examiner

The Peterborough Examiner, published each evening by Peterborough Examiner, Limited Office Hunter and Water Streets, Peterborough, Ont.

Subscription Rates: 15c per week in City of Peterborough delivered by carrier.; $6.00 per year by mail to outside points.

Members: Canadian Press; Audit Bureau of Circulation; Canadian Daily Newspaper Association; Empire Press Union; Ontario Provincial Dailies Association.

H. L. GARNER, Managing Director.

A. R. KENNEDY, Managing Editor.

TELEPHONE 1600.

Private Branch Exchange to All Departments.

TUESDAY, JANUARY 24, 1939

When Father Returned

When David Johnston went to work Sunday afternoon at the Cordova Mines he left his wife and family of five children safely at home. His shift operated from four in the afternoon until midnight at which time he would return. When he came back after being told his home was on fire late in the evening he found only his wife and one son, Donald, a little lad of five years. Four others, a girl and three boys, ranging in years from eight to fourteen, were in the blistered and charred remains of the home. The mother had smashed her way to freedom and safety through a window, taking with her the boy Donald into weather which was 16 below zero, and they were clad only in night attire. Other helpers in the village tried putting a ladder to the upstairs window but there was not even a remote chance of entering the place as the structure was filled with flame. The children upstairs never had a chance.

It will be a strange world which Mr. and Mrs. Johnston will face. A family of five children would keep a home rather an active and a bright place; young life always has that effect. Now there is no home, there is but one child and there is no furniture. Just father, mother and the one lad, Donald.

The kindness of friends in Cordova will do something to ease mental and physical suffering, but the full force of the tragedy will increase rather than diminish. It is not something which can be marked with a point where it will terminate and mother and father will live with it as long as their days last. We can conceive of no greater loss than that of four bright children in one tragic hour.

Our City Market Again

It is plain enough members of the Peterborough County Council do not think much of the market-day facilities in this city. It would be pleasant to be able to rush in and support our market, but the truth is there is little which can be said in its defence. At this time of year in particular it is miserable for those who have to take up places on the outside market. There is no protection and no warmth and those who go as customers experience similar conditions.

County Council members were inclined to believe they might as well start a market of their own in Victoria Park, that magnificent square in front of the county buildings. They argued if they had a market there they would not be shoved and ordered about.

So it is that early in 1939 that old question of better market facilities has been brought to the front—and by the representatives from the county. It leaves the city as the party which will have to make the next move. For some years we have issued no debentures and admittedly that has been sound policy by which we are working our way surely to a better financial position. We are on a pay-as-you-go policy but that market business keeps standing in the road and demanding treatment.

The suggestion has been made that the solution is in acquiring new property, but against that is the claim that the city itself has too much at stake in the present location of the market to consider making such a change. The City Trust, acting for the municipality, owns the entire block surrounded by Simcoe, George, Charlotte and Water Streets, and the stores along George Street, most of which have a rear entrance from the market, are all on city-owned property. It is held, and with sound enough reason, that their value as business properties might be lessened by changing the location of the market.

The same argument goes on to say that we have poor enough city offices, and it is not possible to make many changes there. They are crowded, old and out-of-date and the safety factor is none too great. The advocates of the present market site remaining believe new city buildings should be erected elsewhere and the entire open space given over to market purposes. The Examiner is not at the moment an advocate of this plan, but it is set forth here as giving something in the way of a future solution toward which we should be working. It is not good business to have the city told by County members that our market is not acceptable, particularly when we know there is no adequate answer to their charges.

It's Hard To Believe

There is a case going on in Chicago which must make decent citizens wonder whether the officials are more interested in collecting income tax from criminals than they are in putting the criminals out of business.

Murray Humphreys is being sued for $37,165 in taxes and penalties because it is charged he held back certain amounts when filling his income tax papers in 1930 and 1932.

The evidence is that Robert Fitchie, president of the Milk Wagon Drivers' Union, was kidnapped in December of 1931, and from the union ransom money to the extent of $50,000 was paid. It is now claimed that Humphreys received that money and did not put it in with his year's income. And the taxation authorities are actually dealing with the man on that score. It means they want to get their share of the money which was received from kidnapping.

Just why they do not arrest Humphreys and prosecute him as a kidnapper we do not know. The officers must believe him guilty for they are suing for their share of the money he received from that crime. When governments are prepared to look on crime as a fair source of revenue then what's the use of having police?

They Talk And Talk

From Ottawa comes the advice that the debate on the address in reply to the speech from the throne is likely to "drag on" all week, and it may even do worse than that—go on into the next week. That phrase "drag on" states the case as well as words can because that is what is taking place.

And why? It is known that an election is in the offing and many of the members are thinking now in terms of the next campaign through which they will have to go. They want their ammunition to be on the pages of Hansard; they desire to be able to say "I said on the floor of the house . . ."

All these people who are doing little more than killing time know well enough what will happen when they get done debating. There will be a vote taken and the Government of the day will be sustained because it has ample majority to vote down anything which may be urged against it.

The Examiner would find pleasure in referring to useful effort being made by parliament to meet any of our great questions, but when parliament allows itself to become a debating school for coming political purposes it is not functioning well. It is out of touch with the times and it is giving evidence of having failed entirely to respond to the feeling of expectancy on the part of the people that their parliament would quickly settle down to business. If our parliament finds itself falling into disrepute and if people talk in increasing numbers that we must have some other form of government in this country, then a good share of the blame must rest right on the doorstep of our great building at Ottawa.

Another Town In Default

The town of Collingwood has joined the ranks of municipalities which are in default. Collingwood is a splendid town, nicely situated on Nottawasaga Bay in Simcoe county but it suffered when ship-building slumped, and it lost out too when much of the lake shipping went over to Fort McNichol.

In 1928 Collingwood and Simcoe County agreed to help finance Collingwood Terminals which operates a 2,000,000-bushel grain elevator. The town guaranteed debentures to the extent of $800,000 which was a fairly stiff order but at that time it looked safe enough. Since 1934 the Terminal company has paid nothing to the town for the debenture debt and the result is that default has followed. Application has been made to place the municipality under a supervisor named by the Department of Municipal Affairs.

And that is rather a stiff jolt for those who believe municipalities should be willing to guarantee debentures. There are cases where it has been done with perfect safety and good results, but there are others where the municapality has been left holding the bag, and that is what is wrong with Collingwood today.

A Weak Link Here

Two wholesale dealers at Hastings and Warkworth have had an unpleasant experience in trying to secure pay for large shipments of poultry and eggs which they sold to a Toronto commission man several months ago. There seemed to be so little chance of getting payment in full that court action was taken and the man from Toronto must now stand trial on charges of alleged fraud. With that angle of the case the Examiner has nothing to say, and our courts are competent to deal fairly with such a case.

But there is another question. Why should the law allow a commission man to make such large purchases without having satisfied some responsible body that he is able to carry on business and meet his payments? Poultry and eggs rank as farm produce just the same as milk, and the Milk Control Act of 1934 places plain enough regulations regarding the financial standing of those who purchase milk. It licenses distributors, producer-distributors, transporters and peddlers. Where an individual or company is purchasing milk from producers, it is stipulated:

"Where a bond is provided it shall be in an amount satisfactory to the Board, and in no case shall be in an amount less than the value of milk received from producers during a minimum period of 30 days, or where producers are paid on a monthly basis, during a minimum period of 45 days.

"The bond shall be made payable to the Board and all monies derived by the Board under or by virtue of any such bond shall be applicable solely to pay the claims of producers for milk sold to the distributor who furnished the bond and shall not be subject to attachment or be otherwise exigible for any other purpose."

Those clauses make it fairly certain that the producer of milk shall be paid and it is right that such regulations should be enforced. It should be just as desirable to provide that only financially competent people should operate in the field of poultry and eggs. Farmers sell to local dealers as a matter of convenience; the local dealer is merely a part of the system of distribution. Eventually the produce reaches the consumer and there it is paid for. It is a sort of chain system and all the links in it should be financially sound otherwise the local dealer on whom the farmer depends for a cash outlet is not going to be sure of his position if he is not certain of the financial strength of the commission man.

A Slanderous Statement

When a man desires to make a statement it is not necessary for him to speak the truth. Representative Reed, a Republican from New York state, works on that principle. He does not like the new trade agreement between Canada and United States as he believes it is going to give too much advantage to this country.

One of Reed's claims is that the Canadian farmer is going after the cream market in United States, especially along the border. And this is the picture he gives of the Canadian dairy farm:

> "The milk cans were standing out in the open field, and 25 or 30 men would be milking at one time with the rain pouring down over the backs of the cows and running into the pails or soaking through the felt hats and sweaters of these men and then running into the milk pails."

It is hardly worth while entering into a long discussion about this method of making statements. People in this country know well enough that Representative Reed has not even a primary knowledge of the methods of our dairy farms, of the restrictions under which they operate nor yet of the regulations which they have to meet.

The miserable part of the whole thing is that the man should seek to injure a Canadian industry by slanderous means to serve a political purpose. The harm which may be done is that people in United States who read his statement may take it for granted that a man in his position knows what he is talking about, and they may get an utterly erroneous impression of the manner in which Canadian cream is made available for the United States market.

NOTE AND COMMENT

Mussolini has warned France not to try and stand firmly in Italy's Way. Il Duce would doubtless prefer to have France wobble a little.

Toronto man who appeared in court at London was a little rough on lawyers. He said he would conduct his own case as he had nothing to hide. And he was acquitted.

A colonel in the Indian army has protested to the British Broadcasting Corporation that dance music on Sunday morning disturbs him, but the Broadcasting folk say he is getting a programme which is intended for Western Canada on a Saturday night.

Twenty stenographers left the room in a Toronto bank before the covering on the ceiling fell down in flames. After looking in our book on "What To Do in an Emergency" we came to the conclusion that the young ladies acted wisely and well.

Jess Willard now has a job in a hotel at Miami owned by Jack Dempsey. Twenty years ago Willard made $452,000 in the prize fighting ring, and this year Dempsey gave him a job because he was down and out. At 4 per cent. interest Willard's earnings would have given him an annual income of $18,000 ever since without touching the principal. Probably he had more muscle than brains.

SUCCESS

(By A.R.K.)

¶ J. Skinflint kept expenses down, he ran the biggest shop in town, but he was rather tight; the men who worked for him well knew, to scamper when the whistle blew, and that of course was right.

¶ And Skinflint used to walk around, to see if loafers could be found, his sight for that was keen; he'd fire a man right on the spot, and do it when his blood was hot, and he was hard and mean.

¶ And Skinflint lived quite well himself, I guess he stacked a lot of wealth, his house was large indeed; and everything in there was right, it told of warmth and cheer by night, where no one was in need.

¶ J. Skinflint passed away one day, a weakened man and very gray, and relatives came in; I had a letter sent from home, it said he lived there all alone, and days were long for him.

¶ Two sons there were named John and Bill, and now they're fighting on his will, I notice the report; and they've engaged smart lawyers too, who know exactly what to do, it is being tried in court.

¶ He was successful so they say, and made his business pay and pay, but there I had to pause; he stacked up lots of wealth I know, was he successful by that show—I wonder if he was?

Our Statesmen At Their Labor

(Official Parliamentary Reports)

Mr. MASSEY: Mr. Speaker, I hesitate to interrupt the hon. gentleman—

Mr. HOWE: I will read what he says. I do not want to misrepresent the hon. gentleman.

Mr. MASSEY: I do not think the hon. gentleman would put words in my mouth that I did not say.

Mr. HOWE: All right; I will read what he did say. On page 205 of Hansard he said:

The corporation was to administer policy, yes; to administer policy independent of but subject to review by the Minister of Transport, yes—

Mr. MASSEY: Exactly.

Mr. HOWE:

—but to establish principle? No, a thousand times no!

Mr. MASSEY: Quite right. Does that not suggest that the present situation is going to be abolished?

Mr. SPEAKER: Order.

✧ ✧ ✧

HE DID—HE DIDN'T

Mr. REID: They did not say that.

Mr. HYNDMAN: They did not say that, but the premier of British Columbia did.

Mr. REID: No, he did not.

Mr. HYNDMAN: The premier of British Columbia did say that.

Mr. REID: I ask for the authority.

✧ ✧ ✧

Mr. H. BLACKMORE (Social Credit, Lethbridge): What are the causes of poverty? There are four. The first is debt; the second is taxation; the third is our faulty financial system—faulty either in its essential aspects or in the manner in which it is applied; and the fourth is our faulty method of distribution.

✧ ✧ ✧

Mr. J. H. HARRIS (Cons., Danforth): How thrilled are the Scottish people that their Majesties are coming here. How thrilled are the carpenters, the bricklayers, the plumbers and other artisans who through no fault of their own find themselves unemployed. Hungry and jobless they may be, but they will show some of our Canadians the real meaning of the word "loyalty."

Mr. HARRIS: In the days of my youth someone asked me to make a noise like a fish. I asked him what he meant, and he said, in order to make a noise like a fish you do not make a noise at all. The Minister of Fisheries does not make any noise at all.

✧ ✧ ✧

JUST A FEW WORDS

Mr. DANIEL McIVOR (Lib., Fort William): Mr. Speaker, I am not going to make an oration, but I have something to say, which I shall say in a few well chosen words.

I have nothing but respect for our great editors or, for that matter, for the editors of our local papers, but I am thankful that no editor or millionaire can buy a place on the CBC.

I should like to congratulate the Prime Minister upon preparing the way for the Prime Minister of England to visit that great German leader, Mr. Hitler.

✧ ✧ ✧

GETTING A START

Mrs. MARTHA LOUISE BLACK (Ind. Con., Yukon): I come from a family of down-east Yankees who made money selling wooden nutmegs.

✧ ✧ ✧

Mr. E. O. BERTRAND (Lib., Prescott): Mr. Speaker, in my first attempt to speak the language of the majority in this House, may I crave your indulgence, and ask my colleagues not to be too severe in their criticism.

✧ ✧ ✧

Mr. T. A. THOMPSON (Con., Lanark): I ask in all sincerity: Whither is the Prime Minister leading Canada? Whither are we bound?

Mr. MacNICOL: Up a back street.

Mr. MARTIN: To victory.

✧ ✧ ✧

Mr. L. A. MUTCH (Lib., Winnipeg South): During the civic elections in Winnipeg I heard a young man say, and I took down his words, "I spent years in preparing myself for a responsible position." He should have prepared himself for a job. Responsibility comes with experience, not with education. Education should speed up the process.

NO FAVORITISM.

Sentencing of a K. C. and former M. L. A. on a charge of drunken driving (to which he pleaded guilty) to two weeks in jail, with an impounding of his car and cancellation of his driver's permit, will do much to dispel the idea that favoritism is sometimes shown in such cases. A man of sufficient intelligence to sit in the Legislature and to qualify as a barrister must known that when, under the influence of liquor, he takes the wheel of a motor car he is a grave menace to public safety, and that he is not entitled to any leniency from the courts. It is gratifying to find that none has been given in the case in question.—(Brockville Recorder and Times)

THE GRATEFUL MAN.

IN APPRECIATION of the treatment his wife received in a Lahore hospital a grateful husband has offered to give the hospital three rupees (4 sh. 6d) a month out of his monthly salary of Rs. 60 (lb. 4-12) as long as his wife is alive. Like the Chinese who pay to keep the doctor away the grateful Lahore husband puts a limit to his generosity, but his action is held in the Press to deserve the widest possible attention. With rare exceptions hospitals in this country rely almost entirely on grants from Government and local authorities to keep going. In consequence medical and nursing staffs are often short-handed and essential equipment is lacking. The Government does what it can to make good these deficiencies, but public funds are limited and voluntary donations are not attracted as they should be.—Indian Press Union.

TRUTH

"The sly hussy! So that's what she meant when she said he was just a 'pain in the neck' to her!"

—London Opinion.

• "No Such Incident Took Place"

EDITOR EXAMINER: Sir,—Wide publicity has been given the statement that Bishop Beverley of Toronto, and the Lord's Day Alliance delegation walked out of the room in the midst of the Attorney General's reply to them. No such incident took place. The interview in question took place on the afternoon of Wednesday, December 28th, and lasted from 4.40 to 6 o'clock. During the whole of that time no discourtesy was shown the Attorney General by any member of the delegation. The interview was not concluded until the Attorney General assured the delegation he had completed his remarks, and before Bishop Beverley or the delegation left the room the Hon. Mr. Conant was thanked by the Bishop for his courteous hearing. Any one knowing Bishop Beverley personally may be assured that he conducted the leadership of the delegation with becoming dignity and courtesy. The presence of the Most Reverend Archbishop Owen, Primate of the Church of England in Canada, and the Very Reverend Dr. Peter Bryce, immediate past Moderator of The United Church of Canada, with the delegation may be taken as further assurance that this story of discourtesy has no foundation in fact.

The question of Sunday recreation emerged in the course of the afternoon's discussion, not from the memorandum presented by the Lord's Day Alliance, but from the statements made by Attorney General Conant. His first intimation announced his decision to request repeal of the 1845 Sunday law by the Dominion Government. With that decision the delegation were in practical agreement. Much of the confusion of recent years has centred around that ninety-four year old law and its obsolete clauses. The repeal of this law would leave The Lord's Day Act of Canada, 1906, as the one piece of legislation determining the legality of Sunday activities.

The 1906 Federal Lord's Day Act does not forbid personal or family recreation on Sunday. The poor mans recreation is safeguarded quite as fully as the rich man's. Of course it must be recognized that the poor man cannot purchase as expensive recreation as his wealthier fellow citizen any day of the week. No Sunday law could equalize that condition. But, as far as any law can equalize privileges and freedom, the Lords Day Act is the friend of the poor man. Professional and commercialized sports are not organized to benefit the poor man. They are organized and promoted to make the business of sport profitable for the promoters. Professional sports are not even recreational in character, except for the few employed to provide entertainment for those who pay. And the only sports prohibited on Sundays by the Lord's Day Act of Canada are commercialized and professional sports.

The proposal to widen the privileges of Sunday sports, therefore, cannot mean less than opening the door to these commercial activities. That is the real issue facing the Province of Ontario at this time. We do not believe the majority of Ontario's citizens favor legislation that would open the door in any such way.

Yours faithfully,

GEO. G. WEBBER,
General Secretary Lord's Day Alliance.

Toronto, Jan. 23.

• She's Lacking One Essential

SAYING that the thing was so incredible he could hardly believe it possible, Principal Wallace of University College, Toronto, condemned the action of a girl student in admitting that she acted as "ghost" writer of essays for other students—at a fee.

The young lady, according to an interview in a Toronto evening paper, seemed quite unconcerned about the matter. Why shouldn't she earn money that way? Lots of students were only too glad for her to take the load off their minds because she was good at that sort of thing.

Besides, she wanted to make $300 in order to get married. She prided herself on being able to rattle off an essay on English literature in two hours says St. Thomas Times-Journal whereas lesser accomplished students required a week or two to "swot" it up.

All educational training, from elementary stages to university, also includes a substantial amount of moral training; the formation of character as well as stuffing with knowledge. This miss may be smart but the inculcation of upright principles seems to have but touched her lightly. In the ordinary way she is probably as honest as can be, but writing essays for others so that they may gain their degrees without working for them; passing off her own work as that of somebody else for payment of a fee, is rank dishonesty. It makes the others guilty of dishonesty also. It is a fraud upon the university, and ultimately upon the people who may subsequently employ these graduates in the belief that their qualifications were honestly come by.

The fitting penalty for such acts is expulsion from the university of all those concerned. Public faith in the universities, largely supported by the public money, will be shattered if students are allowed to loaf through their courses and buy others to do their work for them.

• Canadian Labor and the C.I.O.

IF THE FEUD between WILLIAM GREEN, head of the American Federation of Labor, and JOHN L. LEWIS, head of the Congress for Industrial Organization (the C.I.O.) spreads into Canada, it will be a pity. It will be a pity in particular for Canadian labor.

Canadian employers are mostly willing, and they should be willing, to bargain collectively with labor; it is not their business to tell workers what union they should join says the Ottawa Journal. But Canadian employers cannot bargain collectively with two unions at the same time. A great deal of the industrial strife in the United States during the past year has been due to that—employers found themselves up against two conflicting unions, sometimes against as many as three.

The consequence was loss for labor; the loss which division brings inevitably.

The great pity of the thing—from the stand-point of labor—was that the rank and file of the workers didn't share the feud between Green and Lewis. Personal pride, prestige and ambition entered into the conflict; things which the workers didn't understand, and for which they had no sympathy. The war was between the Generals.

United States labor leaders have apparently not learned the lesson that a divided labor front means labor weakness; that it puts the most powerful of all weapons into the hands of labor's enemies.

The Canadian Trades and Labor Congress, to its great credit, has tried for two years to heal the breach between the American Federation of Labor and the C. I. O. It has been powerless to succeed; and now, upon orders from William Green, it is being compelled to take action which brings United States labor factionalism—with threat of consequent weakness—into Canada.

If a way exists out of such a danger, the labor leaders of Canada, mostly men of good sense and good judgment, should try and find it.

A BRICK IS HEAVED.

Any community but Kingston would have been perfectly satisfied to have Their Majesties in their midst for as long as eight and a half hours, even on a Sunday, when many other cities of much greater importance found themselves omitted from the Royal itinerary, and any other community, moreover, would have realized that on a Sunday the King and Queen were entitled to spend a quiet day after a grind of ceremonies in Ottawa and would have fallen into line with such a desire without thought of protest. But Kingston the different is also Kingston the ridiculous and on this occasion it is running quite true to form.—(Brockville Recorder and Times)

BUYING MEAT

(Chatham News)

According to British records, "prime cuts" of meat are said to have less real food value than many of the so-called "inferior cuts." So that even in purchasing meat, economy pays.

HE HANDLED LABOR MEN

(W. L. Clark, in Windsor Star)

One Labor man in Great Britain was wishing Earl Baldwin could lead the Labor party. He recalled that the former Prime Minister could handle the Labor M.P.'s better than any of the Labor leaders could do the job.

Earl Baldwin was the best leader Labor ever had in Parliament, bemoaned the man.

KEEP IT IN FAMILY

(Ottawa Journal)

Apparently quite seriously, the suggestion was made in House of Commons by Mr. McIvor, member for Fort William, that when a member dies some member of his family should be elected by acclamation for the remainder of his term. Why not make the job hereiditary and be done with it?

SURPRISE HER

(Brandon Sun)

Don't keep telling her you are unworthy of her. Let it be a surprise.

Hard To Believe How Time Flies

JANUARY 24

1909: Robert E. Wagner, new foreman of the C. G. E. test department is welcomed at a banquet tendered him by employees.

Special references are made at St. John's Church to the death of Archbishop Sweatman.

Thomas Gillespie Kells, one of Millbrook's oldest residents is dead.

The Examiner publishes a letter from David Conroy Jr. telling of the rush into the new mining area of Gowganda.

Rev. Robert Pogue fires the first shot in the local option campaign.

1919: No ice has been cut here for next summer so far this winter.

Price of live hogs drops to $15.50 from $17 and $16.

Lance Sergt. W. H. Turner of Peterborough has been awarded the Military Medal.

George Buller wins 22 prizes out of 26 entries at the Cobourg winter show.

Capt. Chas. Vivian Fessenden of Peterborough arrived at Halifax on the Aguitania today.

1929: Grant of $50 is made by the county council to George Freeburn as an appreciation of his heroism in saving three people from drowning.

The funeral of Noah T. LePlante was held this morning and was largely attended.

Rev. Archer Wallace of Toronto is guest speaker at the annual meeting of St. Andrew's Church.

County Council decides to send a deputation to Ottawa seeking a new bridge across Chemong Lake.

St. Johns O. H. A. team, despite the absence of several regulars defeat Bobcaygeon 3 to 2 to win their fourth straight victory.

A Bible Message For Today . . . .

Fight the good fight of faith, lay hold on eternal life, whereunto thou art also called, and hast professed a good profession before many witnesses. I give thee charge in the sight of God, who quickeneth all things and before Jesus Christ, who before Pontius Pilate witnessed a good confession; that thou keep this commandment without spot, unrebukeable, until the appearing of our Lord Jesus Christ: which in his times he shall shew, who is the blessed and only Potentate, the King of kings, and Lord of lords; who only hath immortality, dwelling in the light which no man can approach unto; whom no man hath seen, nor can see; to whom be honour and power everlasting. Amen. — I Tim. vi, 12-16.

SAD NEWS FOR SOUTH.

The British cotton spinning industry has bought only 238,000 bales of American raw cotton this season, as compared to 782,000 bales during the corresponding period last season.

This represents a drop of nearly 70 per cent. in our cotton exports to Great Britain.

A report from the United States Counsul at Manchester states that the decrease in British cotton imports from the United States is being made up by larger takings of Indian, African and Brazilian cotton.

Sentiment plays little part in business.

Consumers of raw cotton will buy it where they can get it for the least money.

Cotton growers in our Southern States have the plowing-under and price-pegging experiments of the Administration in Washington largely to thank for the decline of their export outlets in Great Britain, Germany, Japan and other foreign cotton-consuming countries.—(Detroit Free Press)

A HOODOO TRICK.

The old Fergus Council bought a truck to use for municipal purposes. Most of the ratepayers considered it too expensive, and a luxury that Fergus could well do without. When election day came around, the entire Fergus Council was defeated. The 1938 Fergus Council sold the truck to Collingwood. The Collingwood Council used it for municipal work. What the ratepayers thought about the truck is unknown to us, but when election day came around last week, the entire Collingwood Council was defeated. The new council may find it hard to sell the truck to any other municipality. — (Fergus News-Record)

INQUIRE INTO YOGISM.

DR. BINET SANGLE, of the French Military Medical Service, who has been deputed by the Government of France to investigate the scientific basis of "Yogism" and "Fakirism" has arrived in India and is at present touring the country in search of competent persons who could enlighten him on the subject.

From the nature of the questionnaire he has prepared (which is very comprehensive), Dr. Binet seems particularly interested in the scientific basis for the oftperformed miracles, such as the "rope trick", fire-walking" and the "hate yoga" feats.

His inquiry also embraces the physical and cultural aspects of yoga as well as its therapeutics.—Calcutta Statesman.

A Bit of Nonsense

He Bought It

"My office boy says that he remembers seeing his great-great-great- grandmother."

"Well, what a little liar!"

"No, he stuttered."

Year Of Progress Is Reported At St. James' Annual Meeting

A splendid attendance marked the annual congregational meeting of St. James' United church held on Monday night in Wesley Hall.

The chair was taken by the pastor, Rev. F. W. Craik, who led the opening devotional service, which included congregational singing of hymns, a Scriptural lesson and prayer offered by Mr. Craik.

Mrs. A. Davis was re-appointed as secretary. The presentation of reports by representatives from the various church organizations shows that the church is in fine working order and that every department is being efficiently conducted by picked leaders.

The Sunday school as reported by the secertary, John Sanderson, has made good progress under the capable superintendency of E. R. Frost. A large staff of well-trained teachers and officers look after the spiritual needs of the school and its financial success is the natural result.

C. F. Kitney, the church treasurer, reported for the various other church organizations with satisfying facts and figures. It was found that the total debt on the church had been reduced by $850 this year, as well as completely remaking the windows from the old Charlotte street church at a cost of $355.

F. Hogan and W. J. Swanger were appointed auditors of the church books, with power to add one more persons of their own choice.

Officers Elected.

The election of officers was carride out without ballot, the retiring members being returned to three year terms in each case.

The stewards elected for three years included: J. Sanderson, H. Fife, A. Fife, J. English, R. Moynes.

The elders for three years are: A. E. Prest, F. Hogan, W. McLaren, W. M. Wood.

Upon motion the term "honorary elder" was changed to "life member of session."

Mr. Frost, Sunday school superintendent, gave a brief review of the work of the school, speaking very encouragingly of the attendance of teachers and class members.

Rev. Mr. Craik in his report, reviewed the work of 1938, and spoke of the 21st anniversary year of St. James' as one of the happiest of his ministry.

Marriages 20, baptism, infants 22, adults 1., Burials 10. Removed by church letter 4, by death 5. Total 9. New members received, profession of faith 24, church letter 12. Total 36. Gain 27.

A special motion of appreciation to Rev. F. W. and Mrs. Craik was voiced by W. M. Wood and was heartily endorsed by all present.

Moved by C. F. Kitney, seconded by F. Hogan, that a vote of appreciation be tendered to all church organizations connected for their loyalty to the church, and carried.

Mr. Craik voiced his appreciation of the co-operation and faithful attendance of the choir leader and his members.

This concluded the business of another successful congregational meeting and with the singing of Blest Be the Tie That Binds, A. E. Prest dismissed the gathering with prayer.

Looking Back
On This Date

Just a hundred years ago we were very nearly at war over the boundary between New Brunswick and Maine, the catastrophe being averted only by the calmheadedness of two distinguished soldiers, Sir John Harvey lieutenant-governor of New Brunswick, who had shared in the victories of Lundy's Lane (1814), and Crysler's Farm (1813), and General Winfield S. Scott, who fought at Queenston Heights.

The tension between the lumbermen became so tense, there was so much uncertainty as to which was British and which was Maine territory that the lumberjacks were formed into two armies, poorly armed but each determined and angry. The Maine "army" was the larger and better equipped and when the state legislature voted large credits for the "war" the situation looked very serious for New Brunswick.

The Maine "army" crossed into undoubted New Brunswick territory on Jan. 24, 1839, but the people of the British colonies showed no fear. Members of the Nova Scotia assembly, when told of the invasion, rose to their feet as one man, sang "God Save the Queen," and put every man and every dollar in the province at the service of New Brunswick.

The news did not reach Upper Canada until March and at once the assembly voted: "That this House would be alike wanting in gratitude and patriotism were we to hesitate to assure the gallant New Brunswickers that, however we should regret a war with the United States, we nevertheless pledge ourselves that should such a result proceed from the conduct of Maine, we will support, maintain and defend the rights of our sister province with our energies and our lives, and that Sir John Harvey be informed of this decision."

Thus did Upper Canada pay in part for the military aid which New Brunswick had given in the war of 1812-14.

Luckily the war cloud passed. Joint occupation of the disputed territory was arranged and eventually the boundary was settled by the Ashburton Treaty of 1842.

Slugfest Features U.A.W. Session

DETROIT, Jan. 23.—(AP). —The faction opposing Homer Martin in the United Auto Workers' Union scheduled to-day the election of a new president and the ouster of four International Board members loyal to Martin.

R. J. Thomas, one of the vice-presidents, it was reported, would be named president of the anti-Martin faction.

This development followed a slugfest Sunday btween the factions

Meanwhile Martin remained in possession of the International headquarters in downtown Detroit.

The anti-Martin faction continued to claim C.I.O. support for its activities.

Nevertheless, final outcome of the bitter internal warfare in the United Automobile Workers, it appeared, ma ybe of vital significance to the Congress of Industrial Organizations.

The U.A.W., claiming a membership in excess of 375,000, is one of the largest unions in the C.I.O. and has contracts with all but one of the major manufacturers in a field virtually untouched by the rival American Federation of Labor.

Some labor observers were convinced a definite division of the U.A.W. cannot be averted and that the loss of any sizable number of U.A.W. members would be a blow to John L. Lewis' organization.

Badminton Club Holds At Home

(Examiner Correspondence.)

HAVELOCK, Jan. 24. — The annual Badminton Club "At Home" held on Friday evening in the Town Hall was largely attended, visitors being present from Peterborough, Millbrook, Norwood, Hastings, Marmora, Campbellford and Deloro. A delightful dancing program was enjoyed with music being supplied by Jack Grant's Aces. Novelty numbers included lucky spot, balloon, and streamer dances.

Refreshments were served at midnight by the members, under the convenership of Miss Iva Smith.

DEAF WOMAN NOW HEARS ON TELEPHONE

"I have been hard of hearing for 8 years," writes Mrs. Sturdevant, of Mayville, N.Y. "I could not talk over the telephone. Last month I obtained AURINE EAR BALSAM. My hearing has improved so that I can talk over the 'phone as well as I ever could." AURINE EAR BALSAM was originated by a well known ear specialist, for those who are hard of hearing, bothered by head noises, earache, ringing and buzzing in ears, worried about approaching deafness. Get quick relief with AURINE EAR BALSAM today. It's easy to use—costs only a few cents daily. Money back if it does not help you. For sale at McDermid and Jury Drug Store.

Good Health with its joy, happiness, success may be yours by using Dr. Chase's Nerve Food CONTAINS VITAMIN B1

COE HILL

Miss Margaret Gunter of Toronto who has been visiting relatives here, returned to her home on Friday.

Miss Eva Seaborn of Glen Alda was taken to Belleville General Hospital for an operation for goitre. Her friends wish her a speedy recovery.

Hugh Urbach left on Friday morning for Galt, where he has secured employment.

George Urbach is spending a few weeks in St. Thomas, Windsor, and other points, visiting relatives and friends. He was accompanied by his sister, Miss Ella Urbach, who is finishing her course in hairdressing.

Shipments of lumber are moving more rapidly this last week. W. N. Gilroy and David Moore have shipped several carloads as well as a number of loads which were delivered by truck.

Born—To Mr. and Mrs. Ernest Landon, in the Red Cross Hospital—a son.

Mrs. Howard Doolittle returned home last week after spending a couple of weeks in Buffalo.

CURB COUGHS and COLDS QUICKER with PASMORE'S

The healing action of Pasmore's 2-Minute-Aid Bronchial Mixture starts with the first sip. You can *feel* the ingredients going to work — loosening phlegm, clearing the throat, head and bronchial tubes — bringing prompt relief — quickly, effectively.

Just time it when you take it!

Ask for and be sure you get the genuine Pasmore's — at any drug or department store.

PASMORE'S 2-minute aid BRONCHIAL MIXTURE

Win Beauty Laurels From Experts

HEDY LAMARR

RUTH STARRETT

When a leading magazine requested a committee of 21 experts, consisting of artists, magazine columnists, stage and movie producers and actors to select the most beautiful woman from a dozen internationally-known beauties, glamorous Hedy Lamarr of the screen and Ruth Starrett, model for an advertising agency shared the honors. The Viennnese film star is brunette. Miss Starrett is a striking blonde.

DEATH AT THE MANOR

By M. E. CORNE

READ THIS FIRST

Elsie Ritter, a beauty shop operator, taking the place of her friend, Kitty, for a week in the private salon of Mrs. Horace Witherspoon, Sr., is disturbed by queer things she finds and odd people she meets at the Manor, the luxurious Witherspoon home. She finds her employer is an eccentric old woman with sadly misplaced vanity. She meets her granddaughter, Daphne; her daughter-in-law; Della Craig, an actress, who is a house guest, and the various servants of the household. Elsie overhears a violent argument between Daphne and her mother, during which the girl criticizes her grandmother. After meeting some of the other house guests, Elsie gives a manicure to old Mrs. Witherspoon's sister, who converses in riddles. While Mrs. Witherspoon, Sr., is under one of the four hair driers in the salon, Phil, Elsie's friend, drops in to see her and telephones from downstairs. Elsie goes down to see him.

(Now Go On With The Story)

CHAPTER TEN

"LORDY!" I shot up like a jack-in-the-box when the kitchen clock struck ten. "I've been sitting here half an hour! Mrs. Witherspoon will give me what for!"

"Oh, let the old gal sizzle!" Phil was unconcerned; it was not his job.

"I have to go," I insisted. "Maybe if you ask me, I could come into town tomorrow night."

He grinned. "O. K., I'll ask you. Run along to your rich old lady, sweet." And he leaned over and kissed the tip of my nose. "I'll give you a ring tomorrow."

"All right." I kissed him once for good measure and flew up the stairs.

"I'm awfully sorry to have kept you waiting." I began breathless apologies as I untied the hood of the drier and lifted it upward. "I—" A shriek, long drawn-out like that of a locomotive whistle at a grade crossing split the air. It was myself screaming again and again as the limp, lifeless body of Mrs. Witherspoon fell face forward upon my breast!

For one agonized second I stood frozen. The noise of the drier like a giant plane motor roared in my ears. Louder, louder, louder! A faint odor of bitter almond reached my nostrils. I sneezed, I swayed, I pitched downward to the floor.

✧ ✧ ✧

When I opened my eyes I was lying on the black and silver divan in the salon lobby. Through a mist I saw the moving figure of a man and a woman. I tried to speak. Nausea overwhelmed me. I was going to be sick. Someone held a basin before me, and then someone wiped my face with a cold cloth.

Presently the mist cleared. Mrs. Greely, her face flushed, was bending over me.

"Better now?" Her voice came from an immeasurable distance.

"Better." The effort to speak sent a wave of pain through my head.

"You'll be all right soon."

"She did it! She did it!" A second voice shrill and strained screamed the words. Eliza moved into focus. She loomed above me, tall and forbidding; she pointed an accusing finger in my direction.

"Eliza—please!" a man said tiredly, and I knew that Mr. Horace was in the room.

"I tell you she did it!" Eliza would not be hushed. "She stole the emeralds!"

"The emeralds!" repeated Mr. Horace stupidly. "What emerald?"

"She knows!" The maid's face was livid with hatred. "She watched me put them on the table. She knows!"

"What is she saying?" Mr. Horace was utterly bewildered.

"Mrs. Witherspoon's Jewels," I faltered. "They were on the table—"

"You stole them! After she was dead you stole them!" Eliza laughed hysterically. "You robbed the dead!"

"The dead?" I stared at her. "Mrs. Witherspoon is—is dead?"

"Yes—yes, she is dead." Mr. Horace said dully. "Mother is dead."

He groped for a chair and sank heavily into it. His face was ashen; he looked ten years older than the little man who had come into the salon—was it only this evening—to ask his mother a question, a question which would remain unasked and unanswered!

"Poor mother!" His voice cracked slightly. "The excitement of the ball was too much for her."

"She died—in there?" I motioned to the anteroom. I saw that someone had drawn the silver curtains tightly together.

"In there," replied Mrs. Greely gravely, as one speaks of death.

"And I fainted?"

She nodded. "Eliza found you on the floor—the two of you."

"Thief!" shrieked Eliza, and burst into a paroxysm of weeping.

I shuddered, seeing again that shapeless bundle in the bright-colored kimono as it had toppled toward me.

Eliza's awful weeping filled the room.

"When—when did she die?" My voice was a whisper.

"You don't know?" Mr. Horace regarded me curiously. "But you were there!"

I swallowed with an effort. "No." I said. "No. I was downstairs in the pantry."

"In the pantry?" I think he thought I had gone suddenly daft. "What were you doing in the pantry?"

"She was hiding the emeralds, that's what she was doing!" Eliza uncovered her swollen face.

"Mrs. Greely," he motioned to the housekeeper, "will you take Eliza to her room? She—she has gone to pieces." And he rubbed his forehead between his eyes as though he, too, were in danger of sudden collapse.

"Very well, sir." Mrs. Greely placed her arms about the maid's shaking shoulders. "Come, Eliza!"

"And now, Miss Ritter," Mr. Horace continued when they had gone, "perhaps you had better explain." His voice trailed uncertainly. I felt a wave of pity for him. He was so obviously unfit to cope with the situation.

"Mr. Witherspoon!" I leaned toward him. "I didn't steal the emeralds. You must believe me!"

"The emeralds! Oh, yes! I had forgotten." He smiled wearily. "You must forgive me. My mother's death—"

"Of course—of course," I said softly. I was conscious of a feeling of mild surprise at the evidence of his deep grief. Mrs. Witherspoon, in my opinion, had not been one to inspire great love. Perhaps, I thought, perhaps he was remembering her as she must have been in her younger days; perhaps he had already forgotten the garrulous tyrant with whom I had had such brief and unpleasant contact. Death, I was aware, drew a veil over life, softening its harshness and stern reality.

"She has been ill for many years," he said suddenly, as if thinking aloud. "Again and again I begged her to consult a physician, but she refused. She disliked speaking of illness; she wanted to remain forever young and strong. I—I tried to persuade her to postpone this affair tonight. She would not. And now she is dead. The excitement was too much for her worn heart."

"Yes," I nodded. "She looked badly."

The son sighed. "She had a full life, a very full life." He fixed his eyes blankly upon the ceiling.

"Mr. Witherspoon!" I hated to foist my own affairs upon the little man, but I had to get the business of the missing jewels settled.

"Yes, Miss Ritter?"

"I didn't touch the emeralds."

"Now, now," for the first time he looked directly into my eyes, "you must not worry," he said kindly. "No one accuses you."

"Eliza accuses me."

"Eliza is not herself. My mother's death has upset her. She was very fond of mother. I am sure that we will find the jewels. They may have been mislaid."

"Thank you." I was near to tears. "I really never had my hands on them. Eliza laid them on the table and they were there all the time I was shampooing Mrs. Witherspoon's hair and setting the wave. I remember how they sparkled in the light. "But—I had a sudden inspiration—"but I didn't see them when I came back upstairs. Perhaps I was too excited."

(To Be Continued)

Home Service

Philosophy a Guide to Happier Living

Reap the Joys of a Fuller Life

None of us escape trouble! But there are ways of thinking that can protect us from the jolts and pains of this world. So thought the great Roman philosopher, Marcus Aurelius.

Sick at heart, crushed by the problem that confronts them both, Joan looks to Helen for comfort.

Where does Helen find the strength to face her problem? Listen as she speaks, "We must 'make the best of what is in our power and take the rest as it occurs'." These are the words of Epictetus, another noble philosopher who taught the "way of courage."

From the philosophers you, too, can find courage, learn to apply simple rules to get what you want out of life. The great Plato tells you to satisfy the needs of the body, the emotions and the mind: "A person is at peace . . . when he has become one entirely temperate and perfectly adjusted nature."

Happily you discover a way to richer, fuller living in the advice of Plato, Aristotle, Epictetus, Marcus Aurelius, others. Our new 32-page booklet, PHILOSOPHY: A GUIDE TO HAPPIER LIVING, brings you the essence of the great philosophies, helps you face life's difficulties, find peace in a troubled world.

Send 15c in coins or stamps for your copy of PHILOSOPHY: A GUIDE TO HAPPIER LIVING to Examiner, Home Service, Peterborough. Be sure to write plainly your NAME, ADDRESS, and the NAME of booklet.

Japanese Sore Spot

Asserting fortification of Guam by the United States would be a threat to Japanese holdings in the Pacific, a Japanese newspaper declares war might result from this action, which will be carried out if a bill approved by President Roosevelt passes the house of representatives. The small island proposed as a naval base is shown in relation to Japan (1,352 miles away), and her mandated islands. The Philippines are 1,523 miles distant, while Honolulu, big American naval base, is 3,312 miles away.

Lindsay Fair Grant Boosted By County

(Examiner Correspondence.)

LINDSAY, Jan. 24—Death came with startling suddenness yesterday to a prominent resident of Lindsay in the person of John Muir McLennan at his residence, Russell street. He had been about home during the morning, and shortly before the noon hour collapsed and died. He was a son of the late Sherriff John McLennan, and came of a family prominent in the history of town and distict. For a number of years Mr. McLennan was associated with his brothers in the hardware business, retiring to private life about ten years ago. The late Mr. McLennan filled many important positions, was associated some years ago with the Lindsay Light and Power Company; a member of the Board of Education; the Board of Governors of the Ross Memorial Hospital, the Lindsay Curling Club, and other local activities. He is survived by his wife, one daughter and two sons, two brothers and one sister. The funeral takes place on Wednesday to Riverside cemetery.

The death took place at the House of Providence, Peterborough, on Sunday of Mrs. Michael Dovey, a well known resident of Lindsay, in her seventy-sixth year. Mrs. Dovey, who was Miss Mary Young, was a native of Ennismore township. She is survived by one son, who resides in the States, and one brother, William Young, of Ennismore.

Run Down By Car

John Davey, Russell street, was taken to the Ross Hospital on Sunday, suffering from injuries sustained while on his way to church. He stepped out in front of a car driven by Thomas Jackson of Willowdale, near the Lindsay street bridge and sustained head injuries and body bruises.

County Council

Victoria County Council resumed its sittings on Tuesday afternoon. So much time was taken up listening to deputations asking for grants during the past week that the council was unable to finish up business. Reeve Short of Mariposa, stated that these deputations wasted too much of the council's time, and he said that they should be limited to ten minutes. Lindsay Central Fair received a ten per cent increase in their annual grant, as did also several other county fairs. Tuesday night members of the council as well as the county officials attend a banquet in the Community Hall, Downeyville, tendered to Warden Guiry.

Out For Tourists

Haliburton Highland Tourist Association is after tourist business Haliburton County Council appropriations were made for advertising the district in conjunction with the Association, and a booklet will be issued advertising the charms, etc., of the highlands and lakes.

MERCY SLAYER FREED

LEEDS, England — (CP). — Mrs. Kathleen Mumford, who killed her crippled, imbecile son to end his sufferings, has been freed after serving 10 months of a life sentence.

Orange Pekoe Blend

"SALADA" TEA

GOODNIGHT STORY

By MAX TRELL

No one in the whole house was happier than Knarf and Hanid over the Christmas presents which the children received. And the present that Knarf liked most of all was the electric railroad train. Hanid thought the dolls and the doll-dresses were more fun. But Knarf kept saying: "Dolls are only to play with—but the railroad train is useful."

"I don't see how it's useful, Knarf."

"You can go to different places on it," Knarf said.

"You can only go from one side of the playroom to the other. Those aren't very different places."

"Oh yes they are—to some folks," he added.

"What folks?"

To These—Yes.

The shadow-boy smiled. "To the

"I'd like to get over there."

Tin Soldier and to Mary-Ann, the rag doll."

Hanid didn't quite understand. So Knarf said: "There's the Tin Soldier standing sentinel duty by the door. And there's Mary-Ann lying in a corner near the window. They're both on different sides of the room. Now I tell you what to do. You go over to Mary-Ann and ask her where she'd most like to be now, and I'll go over to the Tin Soldier and ask him the same thing."

The two shadows separated. Hanid went over to Mary-Ann. "Where would you most like to be now, Mary-Ann?"

The rag-doll sighed. "I wish I were on the other side of the room near the Tin Soldier. I feel very lonely here. I like the Tin Soldier. If only the children would put me on the railroad train, I could get there in a minute."

And the Tin Soldier said to Knarf: "I can't walk, you know. But I would like to get to the other side of the room where Mary-Ann is waiting for me. Do you think the children could put me on the railroad train?"

And what do you think? The children put both Mary-Ann and the Tin Soldier on the railroad train. They called them "passengers." 'Round and 'round the room rode the two happy toys. They sat together. They pretended they were out in the country riding far, far away to the land where toys can talk and walk and be happy together just like people.

"I told you a railroad train is useful to some folks," said Knarf to Hanid. And this time she agreed with him.

(Copyright, 1939, by King Features Syndicate, Inc.)

MARMORA

Miss Fay Buskard, who recently passed her Registered Nurse's examination, has left on a six weeks' visit to Florida.

Mr. and Mrs. Harry Holbrook, Mr. G. W. Rennie and Miss Viola Sexsmith of Peterborough, were Sunday guests of W. J. Cottrell. Comrades in the Eastern Ontario Regimental Depot at Seaford, Messrs. Holbrook and Cottrell had not seen each other since the latter part of 1917.

A card party sponsored by another group of ladies of Sacred Heart church, was held in the Separate school on Friday evening with a fair attendance. The bridge prize was won by Mrs. E. D. O'Connor and the euchre prizes were won by Miss Marguerite Doyle and Mr. James Black. Bingo and dancing wound up a pleasant evening with refreshments being served in an intermission.

Mr. Francis Sheridan of New York, is visiting his father, Mr. James Sheridan.

NOW *DEFINITELY* AMONG THE *LOWEST* IN COST... and the Price Tag Proves It!

Model Illustrated—Pontiac "Arrow" Coupe.

THERE'S a new car in the popular price group — the Pontiac "Arrow" — priced *right in line* for '39—*right down with the lowest!*

That puts *you* "in the driver's seat"—for the cost of owning a Pontiac is down as much as $100, compared with last year!

In keeping with the Pontiac fine car tradition —the "Arrow" is *quality* through and through— big, roomy, with wide doors and level floors— styled with new beauty—engineered with an entirely new kind of ride. A joy to handle with its new steering, clutching and shifting ease . . . a great car to drive with its silent, eager power, flashing performance . . . *thrift* such as you've never before experienced.

Companion car to the "Arrow" is the new Pontiac "Chieftain"—offering the most advanced features in the low-priced field—including Re-Designed and Improved Knee-Action Front Wheels and New Rear Coil Springing.

See and drive Pontiac! Let Pontiac, itself, convincingly answer the question—"What car for '39?". Convenient terms available through the General Motors Instalment Plan.

NEW Pontiac "ARROW"

"ARROW" STANDARD EQUIPMENT includes these plus values: 6.00 x 16 tires . . . Dual Tail Lamps . . . Controlled No-Draft Ventilation with Rain Deflector . . . Voltage Regulator . . . Heat Indicator . . . Independent Fully Rubber-Covered Running Boards . . . Gravel Deflector . . . Sedan-Type Front Seat (in Coach) . . . Glove Compartment Lock . . . Tool Compartment. Handi-Gear Shift (optional—$13 extra). P-578

J. J. DUFFUS CO.

Water & Charlotte St. Tel. 1760, Day or Night

Marmora Church Reviews Its Year With Gratifying Results

(Examiner Correspondence.)

MARMORA, Jan. 24. — Gratifying reports were presented at the annual vestry meeting of St. Paul's Church convened in the Parish Hall on Monday evening, with Rural Dean A. B. Caldwell presiding.

R. J. Scott was appointed vestry clerk following opening prayers. The financial statement presented by H. R. Pearce, rector's warden, was adopted. Full receipts for the year were in excess of $3,400.

The report of the Ladies' Guild was given by Mrs. S. C. Boyd, secretary-treasurer. Receipts of this organization reached $1,094.96, with $879.31 of this amount disbursed to the parish funds. The rector then gave reports of the A.Y.P.A., Sunday School, and Laymen's Association in that order.

The A.Y.P.A. raised over $56, the Sunday School receipts totalled $124.27, and the Laymen's Association showed receipts of $84.50. The latter organization also carried out a canvass which netted $460.35 for the reshingling of the church and the general fund.

The report of the Mission Fund was given by W. J. Cottrell, missions treasurer, showing $85.60 raised for the missionary apportionment of the parish.

Officers Are Named.

The rector reappointed H. R. Pearce as his warden and R. J. Scott was re-elected people's warden.

C. H. Buskard was re-elected lay delegate to Synod for three years, the other two delegates being H. R. Pearce two years, and W. J. Cottrell one year. Members of the Parochial Council for the ensuing year will comprise the rector, the church wardens, H. B. Smith, S. B. Wright, R. E. Bonter, L. R. Rundle, W. J. Cottrell, and C. H. Buskard, and Mesdames A. B. Caldwell, E. Hewitt, H. B. Smith, S. C. Boyd, P. Gray, S. B. Wright, and G. Kerr. Miss M. Savage was re-appointed auditor.

The rector brought up the matter of the sixty-fifth anniversary of the church being observed this year, and the first Sunday in October was set as the tentative date. It was mentioned that the Bishop of the Diocese had signified his intention of being present and the name of another prominent preacher of the church was suggested as an additional preacher for the day.

The rector's report followed, with the following figures being given:

Morning services 52, average attendance 46; evening services 39, average attendance 30; mid-week services 8, average attendance 30; celebrations of Holy Communion: Mid-day 12, average communicants 34; early 6, average communicants 20, Easter communicants, 106; private celebrations, 6; baptisms 20, number confirmed 11, marriages 5, burials 9; Sunday School, 52 sessions, average attendance 56; teachers and officers 8.

Before the vestry adjourned votes of thanks were accorded the Ladies' Guild, organists and choir, and the Rector and Mrs. A. B. Caldwell for services rendered during the past year.

MORE ABOUT—
Ottawa Takes
(Continued from Page 1)

Complete details of the government program will not be available until the supplementary estimates are brought down but other plans include, expansion of the youth training plan, forest conservation work and continued attention to such projects as tourist roads, national park improvements, mining roads, development of historic sites and level crossing elimination.

Quoting figures of reductions of 22.7 per cent in the number of persons receiving relief in Canada from November, 1936 to November, 1938, and 7.7 per cent from November, 1937 to November, 1938, Mr. Rogers said there was no reason for discouragement or defeatism. These figures represented more progress relatively than had been in either Great Britain or the United States.

"This government from the beginning," he said, "although at times its progress may have seemed slow and at times perhaps it may have been open to the charge that we were taking too much care before we proceeded in a given direction, at all events has proceeded resolutely upon lines which we felt would lead us ultimately towards a sound solution.

Solution Possible.

"I believe that, given the kind of co-operation, the kind of enterprise and initiative that exists in this country, at least potentially, it is not beyond the powers of government and good citizens to make steady progress towards the solution of this problem of unemployment."

The government was aware of a loss of morale which came from dependence on direct relief and also from the reliance of large bodies of people on government works. For this reason its policy was to stimulate private employment as well as provide employment on public works.

Through the Housing Act and the Home Improvement Act $50,000,000 had been spent on construction. The program for the coming year would give further impetus to the construction industry and also relieve to a considerable extent the burdens of many municipalities.

Some employers in private industry had enlarged their staffs and he hoped more would do so during the coming year, even at some risk to themselves.

"Let us make no mistake about it," he added, "if private employment is not able to take up the slack, if private industry, acting with governments, and having a knowledge that governments are doing their part, does not itself do its part towards that objective there will be thrown ultimately upon democratic government such a pressure of public opinion in favor of public employment that government itself will be asked to undertake burdens which it is not equipped to bear."

Glad Stevens Back

Mr. Rogers congratulated Conservative Leader Manion in getting "the sheep that was lost" back into the Conservative ranks. He was referring to Hon. H. H. Stevens, former leader of the Reconstruction party.

"We do not yet know," he said, "on what terms this reunion has been arranged. We don't know whether the Reconstruction party is to be conserved or the Conservative party reconstructed."

Dr. Manion had criticized the government in connection with unemployment. A study of Dr. Manion's speeches revealed few suggestions for dealing with this problem. Only three had been offered by the opposition leader. One was that the Dominion take over the entire burden of relief he wondered whether Dr. Manion wanted the Dominion to take responsibility for all the unemployables on relief rolls.

Dr. Manion said he had never suggested the Dominion assume the entire burden but he had urged it to take over a larger part of the burden.

The Conservative leader also had said persons on relief could be usefully employed building dustless highways. Mr. Rogers wondered if Dr. Manion wanted the Dominion to build all the highways in the country.

Another Minister?

The third suggestion was the appointment of a minister of youth re-establishment. But appointment of another minister solved nothing. The government was pursuing a definite program in regard to youth.

H. J. Barber, Conservative-Fraser Valley, recalled opposition which had been directed by the Liberal party to the last Conservative government's policy of works camps for single transients and charged the present administration was restoring the camp system. He criticized the government's methods of administering relief and meeting the unemployment problem, particularly with reference to the national employment commission.

It was possible fewer were getting relief now than in 1935, Mr. Barber said, but there was an increasing army of transients roaming the country and a growing number of people who, after years of endeavoring to keep off relief by a few days work a week or by other efforts, were reaching the end of their resources.

The governments of dictator nations had more to show for their efforts than those of democratic nations, said Eric Poole, Social Credit, Red Deer, Germany had 280,000 unemployed now against 6,500,000 in 1932. Germany was producing more than ever before, had an acute shortage of labor in most trades and was making serious inroads into markets hitherto regarded as exclusively British.

Having failed to fulfill its promises the Liberal government was now raising a cry of national unity. But national unity should be based on economic co-operation and common sense.

How Franco's Victory In Spain Would Give Il Duce Control Of Mediterranean

This comprehensive map reveals how Premier Benito Mussolini of Italy, by making certain a victory for the insurgent forces of Gen. Franco in Spain, can turn the Mediterranean Sea into an Italian lake and hold a dominating club over British and French shipping routes to Africa and the Far East. Three effective "toll gates," swinging at the behest of Il Duce, could effectively control navigation. Victory for Franco would mean that a Fascist Spain would control both sides of the Straits of Gibraltar, completely surrounding the British fortress; that would be toll gate No. 1. A Franco victory would also give Italy a foothold in the Balearic Islands (Spanish) which with Sardinia (already Italian) forms toll gate No. 2, barring France's shipping routes to her African colonies. Once these routes were under Il Duce's thumb he holds a convincing argument in his demands for control of French Corsica and Tunisia which, linked with Italian Libya, Sicily and Sardinia, would form toll gate No. 3, covering the approaches to the Suez. Though this may sound like speculation there is ample evidence that Italy is unswervingly committed to a Franco victory in Spain, giving Mussolini a strong talking point in his demands for port facilities in Djibouti, French Somaliland, for a share of French colonies and for Italian representation in the control of the Suez Canal.

Two Officers Miss Death By Inches As Trap Gun For Wolf Goes Off

LINDSAY, Jan. 24 — (CP). — A double-barrelled shotgun charge passed between Corporal T. J. Woods of the Royal Canadian Mounted Police and Game Overseeer Alfred Hodgson of Lindsay yesterday, when the officers walked into an improvised game trap in the woods of Harvey Township.

"It very nearly got us," Hodgson said. "The gun trap was rigged up by a trapper to kill a wolf which had killed a buck deer right near there."

Hodgson said he had talked with the trapper who set up the high-powered charge, but would not disclose his name.

The gun, of the old hammer-action type, was clamped to a board which was nailed to two poles 18 inches from the ground. A piece of thread, connected with a mouse trap, was stretched through the woods for a considerable distance. When jerked the thread released the mouse trap, which pulled a wire against the trigger of the gun.

"I think the only thing that saved us was the fact that the wind had blown the thread out of line," Hodgson declared.

MORE ABOUT—
Norman McLarty
(Continued from Page 1)

went west and practised law in Medicine Hat, Alta., from 1913 to 1922 when he moved back east to practise in Windsor, Ont.

Tall, heavily built, with thinning sandy hair and genial countenance, Mr. McLarty has established a reputation as a man of outstanding common sense. As a public spirited citizen he took part in many public enterprises and was active in federal and provincial election campaigns, although never standing for public office until the 1935 general election.

An able, fluent speaker, his debating ability had earned him the respect of his fellow members in the House. In his second session, in 1937, he was honored by being assigned the duty of moving the address in reply to the Speech from the Throne.

Real Western

Mr. MacKinnon is manager of the Canadian Credit Men's Trust in Edmonton and also conducts a provincial fire insurance business. While he has been active for many years in the provincial Liberal organization he never ran for public office until 1935, when he campaigned against four opponents, Conservative, C.C.F., Social Credit and Reconstructionist.

In his day he has been a school teacher and a newspaperman. For several years he was a reporter on the Edmonton Bulletin. The new minister without portfolio is a product of that district in Western Ontario—Bruce County—which has sent so many outstanding men to Western Canada. He was born at Port Elgin in 1881, and went west at the age of 20.

TO CONTROL MOTORS

Ceylon will take a census of all motor vehicles in the island as a prelude to establishment of a Central Authority for the control of all motor transport there.

Main Bursts, Douses Toronto Furnaces

TORONTO, Jan. 24—(CP). — A bursting water main flooded downtown Church Street today, inundating basements, destroying sidewalks and anchoring automobiles to the pavement as water turned to ice in near-zero weather.

Within a few minutes after a police scout car siren had warned the neighborhood a gushing torrent of water turned the area around Church and Gerrard Streets into a miniature lake, two feet deep.

Houses on Mutual Street, one-quarter of a mile away, had from a foot to five feet of water in their cellars. Residents suffered from bitter cold when it became impossible to keep furnaces alight.

Quilting Party Held By Lakevale Aid

(Examiner Correspondence.)

FOWLER'S CORNERS, Jan. 24. —The Ladies' Aid Society of Lakevale Presbyterian church held another enjoyable quilting at the home of Mrs. Joe Hunter, on Thursday afternoon, a pot luck supper being served when the work was completed.

Members an dfriends present included: Mesdame J. M. Young, C. W. Rutherford, Sid Tully, Joe Tully, M. Moncrieff, M. Deyell, Dave McAdam, Bob McAdam, George Tully, Eva Deyall, Ken Nurse, W. T. Howden, Max Archer, Will Darling, Stanley Mahood, Wallace Darling, Harry Fowler, Jr., Ken Murray, Charles Smith.

Misses Annie Ingram, Irene Irwin, also Maureen and Jessie Moncrieff and Carol Ann Fowler.

OBITUARY

MISS ALMA E. CLARKE.

(Examiner Correspondence.)

HAVELOCK, Jan. 24. — The funeral of the late Miss Alma Eleanor Clarke, who died in Hamilton last Wednesday, was held on Saturday morning from the residence of her sisters, Mrs. G. H. Gardner, Havelock. Miss Clarke, in her 26th year, had been ill for several years.

Service was conducted at Knox Presbyterian Church at 10 a.m. by Rev. D. K. Perrie, interment taking place at Cataraqui Cemetery, Kingston.

Surviving her are two sisters, Miss Alta and Mrs. Gardner, both of Havelock, and two brothers, Angus of Burwash and Bruce of Detroit.

MRS. SHERWOOD SCEA

(Examiner Correspondence.)

TRENT RIVER, Jan. 24.—One of our most highly esteemed residents passed away Sunday in the person of Mrs. Sherwood Scea, after an illness of pneumonia, in her 70th year.

Born in Huntingdon township, Hastings county, her maiden name was Nettie Wannamaker, daughter of Stewart and Nancy Ann Wannamaker. She was united in marriage to Sherwood Scea in 1887, made their first home at Polmont on the farm now resided on by Mr. Ed. Wildman, known as the Gibson place, afterwards moving to their present home, concession 15, Seymour.

Surviving are her husband, one daughter (Annie) Mrs. Wesley Aulthouse; also one brother, Levi Wannamaker of Malone.

The late Mrs. Scea was a member of Trent River United Church, possessed a quiet unassuming nature, proved a good neighbor and will be missed by a large circle of friends. The funeral was held Monday afternoon at 2 o'clock; service at Trent River United Church, conduced by Rev. A. McLauchlin. Interment was made at Maple Grove cemetery.

Bride Of 17 Days Knew Flier Mate Not Fated To Die In Plane Crash

NEW YORK, Jan. 24.—(CP). — Happiest woman in the world today by her own admission, is Mrs. Pat Chapman—formerly Elsie Kilbridge of Wallaceburg, Ont.—wedded 17 days ago to Radio Officer Pat Chapman, one of the 10 rescued from the wreckage of the flying boat Cavalier.

Mrs. Chapman flew here yesterday from Hamilton, Bermuda, where she operates a beauty shop, passing over the storm-tossed spot where her husband had clung for 10 hours to the wreckage of the plane before the oil tanker Essa Baytown came to the rescue.

"My husband is a very remarkable man and I knew he just couldn't die like that," said the Canadian girl, her eyes brimming over with happiness. "I flew over to be able to take care of him myself when he arrived here," she added.

Mrs. Chapman said she had heard nothing of the accident unti labout 5 p.m. Saturday and it was early on Sunday before she learned her husband was among those rescued.

"They called me from the airport to know if I wanted to go to the airport to met Pat. Did I? I was down at the landing base half an hour after."

Mrs. Chapman married the veteran radio man, who is 34, on Jan. 4, in Baltimore, while the Cavalier was there undergoing a check-up. They flew to Hamilton for their honeymoon. She had only been in a plane once before, when she flew from New York to Detroit several years ago.

Chapman hails from Reading, England. Mrs. Chapman was married once before to Lythe Kirkbride of Detroit. Eight years ago she went to Hamilton and opened a beauty parlor.

MORE ABOUT—
6,000,000 Britons
(Continued from Page 1)

"6—Acceptance of women for and first-aid services."

Other Cases.

Many occupations on the list with age reservations contain large numbers of men who are below that age and can be accepted for any branch of national service. For example, most of the men in the textile clothing industry under the age of 30 will be eligible for military service, practically all men in the distributive industries under 35 and those under 30 in paper making and printing.

The aircraft industry has no reservation age so every man in it will be in the "dungaree army" in wartime.

So will every architect, blacksmith, boiler fitter, brass finsher, bricklayer, cabinet maker, carpenter, iron and steel fitter, dentist, diver, stevedore, draughtsman, electrician, fireman, fisherman, toolmaker, baker, moulder, gunsmith, locksmith, machinist, doctor, seaman, plumber, policeman, railway engineer, riveter, leather worker, sheet metal worker, shipwright, ship designer, surveyer, telephone operator, automobile worker, veterinary surgeon, watchmaker, welder and well borer.

HARWOOD

Mr. and Mrs. J. B. Downs who operated the general store here for the past three years and recently sold to J. R. Hall and sons, have purchased a store in Wellington, Prince Edward county. They will leave here February 1st. In the three years they have been in our community they have won many warm friends and all wish Mr. and Mrs. Downs and family the very best success in their new story.

The February meeting of the Harwood Women's Institute will be held at the home of Mrs. Calcutt. The roll call will be "How I make my head save my heels."

Friends of Mrs. T. F. Summerhayes will be pleased to hear she is improved, since her recent attack of pneumonia. She has been in the Western Hospital in Toronto.

Miss Jeanea Aldridge visited with her aunt and uncle, Mr. and Mrs. Arthur Aldridge, Gore's Landing, last week.

Deputy Reeve C. Burrison is attending the county council in Cobourg this week.

A number from here attended the dance at Roseneath on Friday night in honor of Mr. and Mrs. Kyle Brown.

Friends of Mrs. Garnet Isaac are sorry to hear of her illness and hope for a speedy recovery.

Mr. and Mrs. Joseph Harris visited her sister, Mrs. Garnet Isaac on Wednesday.

Miss Lylea Davidson is spending a few days with Mr. and Mrs. L. R. Isaac.

Social Evening Held

(Examiner Correspondence.)

HASTINGS, Jan. 24.—On Thursday evening following the weekly choir practice, the Young People's Society of Trinity United church held a social evening with the newly-elected president, Miss Helen Collins in charge.

The young people were divided into four groups and two exciting contests were held. Arnold Bates, teacher of the Flemings school, rendered two pleasing piano instrumentals. Other numbers on the program were the mystery play, a telegram and a shorthand contest.

STEWART HALL

Mrs. Herbert Taylor Elected W.M.S. Head

(Examiner Correspondence.)

STEWART HALL, Jan. 24—The Women's Missionary Society of Stewart Hall, held their January meeting at the hall on Thursday afternoon with thirteen members present. A quilt for the missionary bale, donated by one of the members, was quilted during the afternoon.

The meeting, with the president, Mrs. George Hanbidge, in the chair, was opened by singing a number of old favorite hymns chosen by the members present, and roll call given by the secretary, Miss Gertie Thompson.

Mrs. Hanbidge gave an interesting paper on the first chapter of the new study book, "The World in Canada." The treasurer, Mrs. Gordon Savigny, gave a report of the year 1938, and announced the allocation of $130.00 had been met.

Two delegates, Mrs. James Thorne and Mrs. John Whittington, were appointed to attend the presbyterial at George Street United church, Peterborough. The question of raising money for the coming year was discussed. Several cards were read from those who had received flowers.

Rev. Mr. Rowland led in prayer, and the Lord's Prayer was repeated in unison. The meeting closed with the Mizpah benediction, after which the election of officers for 1939, with Mr. Rowland in the chair, took place as follows: Honorary president, Mrs. George Hanbidge; president, Mrs. Herb Taylor; first vice-president, Mrs. Beecher Matchett; second vice-president, Mrs. James Thorne; third vice president, Mrs. Wm. Hutchinson; secretary, Miss Gertie Thompson; treasurer, Mrs. Gordon Savigny; pianist, Mrs. Wm. Dawson; temperance secretary, Mrs. John Whittington; press secretary, Mrs. F. Savigny.

A vote of thanks was tendered Mrs. G. Hanbidge, retiring president, for her good work during the year. Lunch was served and everyone enjoyed a social hour.

Mr. Stewart Dawson has returned from a two weeks' visit to Montreal.

Miss Helen Savigny spent the week-end at her home.

Miss Laura Whittington visited Jean Savigny over the week-end.

Farmers of Northern Ireland have asked the Government to reduce or abolish land annuities.

"Palmolive is the only soap used in the daily baths of the Dionne Quintuplets. Their skin is clear, normal and healthy."

Allen Roy Dafoe

First they were bathed with only gentle olive oil... now Palmolive, made with this same soothing oil, keeps the Quins' skin lovely. Palmolive is so good, so safe, so mild, it was selected exclusively by Dr. Dafoe for the famous five. And you know, because they were premature babies, their skin has always been extremely tender and sensitive. Surely if Palmolive keeps the Quins' skin smooth and perfectly healthy, it can keep all your skin lovely too. Get some today.

Try the New GIANT Thrift Size

Try the New Improved Palmolive
Milder . . . New Perfume . . . Lasts Longer!

SAPHEX

Will kill bed bugs, cockroaches, water bugs, weevils, moths and carpet bugs. Odorless, stainless, when sprayed, and harmless to humans. Most effective when sprayed. Electric sprayer to rent at reasonable rate.

PHONE 15
ELLIOTT'S DRUG STORE
393 GEORGE ST.

Night Coughs

Terribly wearing on the system is the cough that comes on at night and prevents sleep.

Sometimes it is the constant cough, cough that will not be quieted. Sometimes it is a choked-up, stuffed-up feeling that makes breathing difficult.

Dr. Wood's Norway Pine Syrup is the remedy you need to give you relief, for the reason that this preparation contains the healing virtues of the Norway pine tree with which is combined wild cherry bark, and the soothing, healing and expectorant properties of other excellent balsams, barks and herbs.

The T. Milburn Co., Ltd., Toronto, Ont.

Diphtheria Cases Spread In England

LONDON, Jan. 24—(CP).—An indictment of antiquated measures for dealing with diphtheria in Great Britain is continued in an article in the Lancet, medical journal by Dr. E. H. R. Harries, medical superintendent of a London County Council hospital.

He cites steps taken in Toronto as an example of what can be done to control the disease.

The annual diphtheria toll "must seem almost fantastic to observers in those parts of Canada and the United States of America which have adopted native immunization," he says.

The disease is increasing here. In England and Wales, 61,341 cases were notified in 1937 compared with 57,795 in 1936. Notified cases up to October 8, 1938, showed an increase of 5,000 over those for the corresponding period of 1937.

Dr. Harries says that in pre-immunization days, from 1921 to 1925, Toronto had an average of 65 deaths annually from diphtheria. In 1934 and again in 1937 nobody in Toronto died from the disease.

Actress Burned

NEW YORK, Jan. 24—(CP). — Erin O'Brien-Moore, stage and screen actress, the wife of Mark Barron, drama editor of The Associated Press, was burned severely on the face, hands and legs early yesterday when her net dress caught fire from a carelessly-thrown match in a restaurant.

Jack Pulaski, drama critic of Variety, theatrical weekly, who was escorting Miss O'Brien-Moore, pushed her to the floor to protect her face and rolled her over to subdue the flames.

Overnight Service

OTTAWA, Jan. 24—(CP).—Trans-Canada Airlines will inaugurate an overnight airmail service between Montreal and Vancouver March 1, the Dominion Post Office Department announced last night.

Letters posted in the late afternoon either at Montreal or Vancouver will be delivered to Prairie Points the following morning and in cities on opposite ends of the line late the following afternoon.

Sunlight gives you these better quality
FREE GIFTS
... and easier, quicker, safer washes

FREE TEA TOWELS
ONE FOR ONLY 20 SUNLIGHT SOAP CARTON ENDS

Specially selected All-Linen Tea Towels, 22 x 32 inches hemmed. Smart colour check and border. Quick-drying, serviceable, free from lint. Sunlight makes dishes sparkle ...protects your hands. Get a supply of these FREE Tea Towels.

FREE BATH TOWELS
ONE FOR ONLY 30 SUNLIGHT SOAP CARTON ENDS

Bath Towels like these add richness to your bathroom. Sturdy quality, 22 x 44 inches, heavily looped, they drink up moisture. Attractive colour stripes. Buy Sunlight for clean, sweet-smelling washes . . . save for FREE towels.

FREE Pillow Cases Too!
"Colonial" quality, 42-inch size. Hemstitched hem, smooth woven, snowy white cotton. Only 25 "English" carton ends each.

How to Get Your Free Gifts

JUST save the required number of "English" ends from Sunlight Soap cartons and take them to HUBERT CHOWN HARDWARE, 417 George St., PETERBOROUGH. If you cannot call for your gifts, simply send your carton ends by Parcel Post to Lever Brothers Limited, Station G., Toronto. Do not enclose a letter, do not seal, simply tie with string and include a slip of paper stating your Name and Address in block letters, number of carton ends enclosed and gift required.

This Offer good until Dec. 31st, 1939

Sunlight's richer suds, makes clothes whiter, and brighter safely because Sunlight is all-pure soap. Buy several bars from your dealer today!

START SAVING THE ENDS PRINTED IN "ENGLISH"

SUNLIGHT
the all-pure soap

The Peterborough Examiner

VOL. LXXXI, No. 19 — PETERBOROUGH, TUESDAY, JANUARY 24, 1939 — PRICE THREE CENTS

Main Street Topics

By Examiner Reporters

TO SPEAK AT KEENE.

Mac Gordon of Canada Packers, is slated for a special address at the Keene short course in agriculture on Thursday.

ANNUAL MEETING SATURDAY.

The annual meeting of the Peterboro Holstein-Friesian Association will be held Saturday at 1.30 p.m. in F. C. Paterson's office.

HORTICULTURAL MEETING.

Members of the Horticultural Society are reminded of the meeting Thursday night in F. C. Paterson's office. This will be the first since the recent annual meeting.

WOMAN IS INJURED

Mrs. Arthur Metcalfe was slightly injured and two cars were damaged when machines driven by her husband and by J. McCabe collided at Bridgenorth during the midst of the snow storm Saturday night.

BY-LAW DISCUSSED.

A by-law to license garages and service stations was discused by the legal committee of the council last night and referred to Alderman Bradburn and Gordon and City Solicitor Huycke for redrafting of several of its clauses.

7 HERDS INFECTED.

Testing of cattle in Peterborough county has been carried into the new year with increased momentum. From January 11 to 18, the number tested was 1,159, comprising 61 herds. Seven of the herds were found to be infected, the first test showing thirteen reactors.

TRUCKS COLLIDE

A light delivery truck driven east on McDonnel street by Garnet Cox and a mail truck driven south on Aylmer street by C. Elliott collided at the intersection Monday night and Cox's machine nad the grill and front bumper damaged.

THEY FOUND THE GUN

Acting upon the statement of a worthy citizen who expressed the suspicion to police officers Monday night that a transient was in possession of a revolver which was bulging a pocket, the police investigated and found the gun. It was a tin of Epsom salts.

MAKING REPAIRS

Large sheets of wall board were carried into the basement of Patenicks department store on the east side of George street this morning. The material will be used for sheeting in the basement where considerable damage was done by a fire a few days before Christmas.

GOOD SKIING

Alfred O. Phillips, official weather recorder reported at noon that almost three inches of snow had fallen since last night. The exact reading was two and 8/10 inches and snow was still falling. The snow brought joy to hearts of hundreds of skiers who have had only a few good days of their favorite winter sport so far this year.

RINGS STOLEN

The theft of two rings which a young girl had accidently left on a washbowl in the public restroom was reported to the police station Monday. The owner did not miss her property until she was some distance away from the rest room and when she returned her rings were gone.

DEER ON STONEY LAKE

Deer are herding on Waddell's Island — formerly the Casement Island—on Stoney Lake, The Examiner is informed. Wolves have been heard north of the lake and that is believed the reason for the deer leaving the mainland and taking refuge on the island which forms one of the sides of Young's Bay.

WATCH YOUR STEP

1938 car markers are good until March 31st of this year but driver's permits expired on January 1st last, therefore if a policeman stops a motorist who is still using his 1938 permit a fine could be levied. This is a condition not generally known and a few local motorists have paid fines because they did not take the trouble to find out when their driving permits expired.

ADDRESS TO KING.

Preparation of an illuminated address to be presented to King George VI and Queen Elizabeth during their visit to Canada was authorized by the legal committee of the council last night on Alderman Gordon's motion, seconded by Alderman Dutton. It will probably be forwarded to Their Majesties, it was said, because they are not coming to this city.

Beautiful Visitors

STRATFORD, Ont., Jan. 24—(CP) Two Red Cardinals, rare in this section even in summertime, have been frequent visitors to Percy Mitchell's place. Mr. Mitchell keeps a patch of ground in his backyard clear of snow and sprinkles feed on it. As a result he often gets glimpses of the scarcer varieties of birds.

I. D. A.
BORLANDS offer
Lower Drug Prices
2 STORES
PHONE 274 OR 10
FREE DELIVERY

Electric
REFRIGERATION
Service
JOHNSTON'S

2,000 Children Are Placed In Shelter Yearly

(Examiner Correspondence.)

CAMPBELLFORD, Jan. 24—More than 2,000 are each year made wards of the Children's Aid Society throughout Ontario, Tom Rushton, Superintendent of the Children's Aid Society for Hastings County said in an address here Monday. Having taken an active interest in this work most of his life, the Belleville Rotarian reviewed for members of the Campbellford Club conditions in England previous to the reign of Queen Victoria.

After gaining early experience in child welfare along the docks of Hull where the Methodist church was doing extensive work, the speaker then was transferred to Liverpool and later on to the slums of Drury Lane in London. Since coming to Canada he has worked in Brockville, Picton and in Belleville.

During the time of Queen Victoria parents relieved themselves of the responsibility of their children by putting them to work in the mills or the mines. There was a standing arrangement between the employers and parents that if five reasonably responsible children of one family were given employment the sixth would also be placed on the pay roll even though it happened to be an imbecile.

It was not until July, 1921, in Ontario tht Beverly Jones the provincial secretary framed the Children's Protection Act. Previous to this in 1893 J. J. Kelsos, formerly a reporter for a Toronto paper and who later became known as "the greatest social service worker in Canada," was appointed provincial superintendent and given complete control. He held office for 43 years. During the latter part of his tenure of office the Conservative government appointed W. B. Isaac as supervisor and when the Liberal party took office "they saw the wisdom of retaining him as local superintendent for the province of Ontario.

Grants According to Grading

Although the Childrens Aid Society is not affiliated with any religious body or other organization it does receive each year a grant from the government and the amount of the grant is determined by the efficiency of the society and its officers. Every six months they are graded and grants are paid accordingly with A grade receiving $2,000, B grade $1,500, C grade $1,000, D, $500 and E $100. When the society is placed in E grade they will in all probability lose their license to operate. A child cannot be made a ward of the Childrens Aid Society because of poverty reminded the speaker.

All Right Lost

Once committed to the Children's Aid Society the parents lose all of their right to the child and a penalty of $500 fine or imprisonment may be inflicted for interference.

It is the administration of the Unmarried Parents Act passed in 1921 that represents the greatest difficulty for the Society under its terms all that is necessary is for the young woman to come before the local superintendent and swear out an information as to who the father is. It remains the work of the Society to collect hospital expenses and from $3.00 to $5.00 a week until the child reaches the age of sixteen.

Of the approximately 2,000 who each year find their way to the care of the Children's Aid Society about 500 are found permanent homes. There are nearly 8,000 wards of the society in Ontario at the present time.

Sounding a warning to legislatures that a law legalizing sterilization should be passed the speaker claimed that a large number of feeble minded children are being brought into the world and supported this contention by telling the story of a family in which there were eleven children. The parents were feeble minded and had married as "a sort of joke" encouraged by friends in the northern part of Hastings county. Of their eleven children three are epileptic and the other eight are feeble minded. All are wards of the province, the parents themselves being committed to the House of Refuge. Replying to a question from a member of the audience the speaker asserted it was his belief that environment played a greater part in moulding the character of the child than heredity.

In moving a vote of thanks to the speaker Harold N. Carr, M.P.P., stated Hastings couny should consider themselves very fortunate in having a man the type of Mr. Rushton.

650 Families Moved Into Peterborough In Three Years Become Public Charge

A recent checkup has shown that in the last three years 650 families have moved into Peterborough from other municipalities and become a charge upon local taxpayers, President James Dutton, told his fellow Rotarians at Monday's luncheon, in support of an appeal from the relief committee of the city council for Rotary support and co-operation in reporting new comers likely to become relief applicants.

President Dutton also asked for endorsation of a resolution passed at a recent meeting in Toronto of representatives of service clubs, in which speedy consideration for the problem of unemployed youth, transients and otherwise was urged.

In this connection the president was given authority to name a Rotary representative on a local committee apopinted by service clubs.

Rotarian E. L. Sackville gave a report upon the recent meeting in Toronto in which the question of re-drafting the Rotary districts was considered. Rotarian Sackville reported that the general opinion had been that the districts as now constituted were so large that the services of business men as district governors were practically made impossible because of the distances the governors had to cover in visiting the clubs under their jurisdiction.

Peterborough, he stated, was by reason of the decision reached at the conference part of Rotary District No. 168 which was entirely a Canadian district, the three old districts having been split up into five.

The meeting Monday unanimously decided on motion of Rotarians V. J. McElderry, K.C., and W. R. Morris, to endorse the new plan.

There was a decidedly Scottish atmosphere at Monday's luncheon in view of the fact that Wednesday is Burns' night. Miss Isabel Duthie sang in excellent voice two immortal Scottish songs "Ye Banks and Braes o' Bonnie Doon" and "Flow Gently, Sweet Afton," her numbers being thoroughly appreciated while J. L. P. Smith, himself a native of Ayrshire, recited "Tam o'Shanter" with a full appreciation of the characteristic humor of the Burns' poem, and in inimitable fashion.

The community singing was in charge of Rotarian John Smith while George Nicholls was at the piano.

Ald. Stocker Believes Ratepayers In County Not Support Park Idea

"I don't think many of the ratepayers in the county would support the idea of turning Victoria Park into a parking space and public market," Alderman Stocker said today in referring to the county council's proposal to its agricultural committee Saturday.

"Scores of farmers go up there for lunch on Saturdays during the warm months of the year," the chairman of the city's parks committee continued. "It is convenient and it's a pleasant place, and lots of them make use of it. We get a grant of $100 a year from the county council for taking care of the park and we spend about $2,000 on it. So, on the point of getting value for their money the county council should be more than satisfied. Victoria Park makes a beautiful front and approach to the county's buildings. In fact you will go a long way in this province to find any county layout that is more beautiful, and no one can tell me that Peterborough farmers, the majority of them, don't appreciate it. They have an interest and a share in their county town, and they have no intention of allowing their property to be turned into an unsightly parking space, or anything like it. I don't think Billy Anderson and Melville Johnston are serious about it.

Mr. Johnston talks about us taking down an old tree. We did that because F. D. Kerr, who is up around the Court House a great deal, called our attention to it. He said it was likely to blow down, and possibly injure somebody, and we'd be liable. We took it up root and branch and we hope to plant five Schwedler maples next Spring to replace it. It cost us $75 to remove it, and we filled in the big hole we excavated with top soil and dressing, and by the time the young trees are planted the cost will be $100 altogether, the amount of the county's grant for one year. There is another tree that probably should come out near the steps.

Of course, Victoria Park is county property, and if the county council wants to make an eyesore of it, in front of their own buildings and St. Paul's church, I suppose there is nothing we can do to stop them. I'll be surprised if they get any encouragement from their own ratepayers all over the county."

Big Newfoundland Dog Spends Cold Night In Midst Of Snowbank

Hastings, Jan. 24.

(Examiner Correspondence.)

CLEVELAND SMITH'S 130 pound Newfoundland dog seems to possess unusual resistance to cold. Monday morning, when A. B. Smith missed the dog from its usual resting place indoors he searched the yard and found "Buff" sound asleep in a snowbank. The thermometer had dropped to 12 below through the night but Buff did not seem to mind. When the large dog arose, he left a spot where the heat of its body had melted the snow to a good depth.

15 Men Fined Not Having Radio Licenses

Fifteen Peterborough citizens who were charged with possessing radio receiving sets either in their place of business, residences or automobiles, without having the necessary license were all fined $3 and $2.50 costs in police court this morning.

Fourteen of then entered a written plea of guilty through Constable Gordon Puffer. They were William Petrie, Robert Gamble, Wilfred J. Cunningham, Tony Carvegge, Morley W. Lyle, Richard Raines, Ken. Robinson, Harry McInnes, Harry Donovan, John Sadler W. J. Koster, John Simmons and Ken McCannan.

The fifteenth, Louis Yeotes, was the only one who appeared in person and he at first entered a plea of "not guilty."

However, when he started to explain that he had not been using his set because of interference in the neighborhood, Magistrate Langley told him that if that was to be his defence he would have to register a conviction because he was charged with possession without a license and operating the set had nothing to do with it.

"That's the law," he said, "we do not make it—that was done by the Dominion parliament."

Yeotes then changed his plea to guilty and he was fined $3 and costs, the same as the other fourteen.

The charges were laid by Inspectors H. S. Williams and Victor J. R. Brister, both of whom were present in court this morning.

Committee Named For Winter Sports

Committees to direct arrangements for the Winter Sports that are to be held in Peterborough at the week-end of February 11 were appointed at a meeting in the Chamber of Commerce last night with R. T. E. Hicks-Lyne presiding.

Ontario ski championships are to be decided in the Peterborough countryside with a much larger entry of star performers than a year ago. Twenty high class jumpers are expected to be here with fifty of the same top grade in the slalom, down hill and cross country events.

The cross-country ski race will start from the vicinity of the Western Clock Company swinging out in the direction of the rifle ranges and north around the Peterborough Golf and Country Club over an eight mile course. The jumps will be from the Nassau slide and the slalom events are billed for Bethany.

Chairmen of committees include: Carnival committee, Sid Black; publicity and advertising, H. L. Garner; accommodation, C. G. Graham; finance, Doug Loomis; parking, traffic and snow-plowing, A. E. Chalmers; registration is left with the Ski Club members; and Alex Sollitt is chairman of the reception committee.

Remanded One Day On Drunk Driving

'I haven't a thing to say until I have seen my lawyer," declared Hubert Lovelace when arraigned in police court to-day on a charge of drunken driving on George street.

"I was going to ask for a remand, in any case," Crown Attorney V. J. McElderry explained.

"I feel that the effect of these drunken driving cases is more pronounced if there is a speedy trial," Magistrate Langley stated. "I think those accused of such offences should be brought up the next morning, or the morning after that, if at all possible."

Crown Attorney McElderry thought that he would be able to go on with the case to-morrow, so Lovelace was remanded until Wednesday, when he will be tried before Magistrate E. A. Gee.

Bail was fixed at $500.

HITLER SLOWS HYMN

BERLIN — (CP). — Deutschland Uber Alles, the German national anthem, will be played slower in future, Adolf Hitler declaring fast tempo "represented a massacre of the hymn."

Legal And Reception Committee Cuts Its Estimates To $3,500

The Legal and Reception Committee of the Council last night clipped its estimates for this year down to $3,500 from the appropriation for last year of $11,425.52, of which $9,401.21 was spent.

Part of the shrinking was an expedient of bookkeeping. Alderman Gordon said that the $2,000 salary of W. F. Huycke, K.C., city solicitor, should not be charged to the Legal Committee, but should be included with the other civic salaries in the cost of civic government. Naturally, that idea was welcomed by the chairman, Alderman Bradburn, and Alderman Gordon followed up with more diversive help in his contention that the appropriation for miscellaneous items properly belonged to the Finance Committe's budget, and should be transferred to that account. And Alderman Bradburn immediately stroked off that liability.

Legal claims, embraced under the heading of insurance, drew an appropriation of $2,750 last year, and the actual expenditure was $2,754.75, and although midwinter has been passed without any serious accident chargeable to the city, it was decided that a little "slack" should be included for contingencies. The appropriation this year is $2,900, with $200 for law and legislation, and $400 for reception expenses.

Alderman Gordon's motion that the Legal Committee's appropriation be $3,500 for 1939, was seconded by Alderman Stocker.

"An example for other committees," Ald. Gordon remarked.

"I wish the Relief Committee could follow it," said Alderman Dutton in a tone implying that he had no hope in that direction.

$60 for Dinner.

An appeal from the Winter Sports Committee for assistance in entertaining some of the outstanding visitors who are expected to come to Peterborough for the Ontario ski championships brought a favorable response. Alderman Bradburn was authorized to arrange for a dinner not to cost more than $60. Alderman Stocker in his motion suggested $50, but acceded to the additional $10 in agreement with advice of other members. Alderman Gordon seconded it.

New Assault Is Planned On City Trust

With a new chairman presiding, the Legal Committee of the Council had picked up the trail of the City Trust Commission's surplus of $330,000, and the sound of their baying is likely to reach Vincent Eastwood, G. A. Gillespie and company. The persistence of the committee did not drop with the change of the year, and Alderman Bradburn's succession of Alderman Gordon. They shook out th idea of going after all or part of the $330,000, giving it a new airing, and then they decided to supply each alderman with a copy of correspondence with the City Trust and also of the saliently significant clauses from the special legislation which appointed the Commission and defined its power and duties.

The brief conversation last night was only the first step in what seems to be a new manoeuvre. No new facts were mentioned. It was mostly repetitions of last year's discussions.

One of Alderman Dutton's comments regarding the surplus the Commission has accumulated largely by its investment of the sinking fund and other moneys in its care was, "The Commission is under no obligation to reinvest any part of its reserve. They can come to this Council and get the money they need annually for interest and sinking fund."

Mayor Hamilton said the Commission's reserve should be used only for the reduction of taxes, "and we should go on record as to that."

Alderman referred to the list of bond deals made by the Commission last year, copies of which he had sent to the members of the committee. As supplementary to the information he had himself presented, he asked that the auditor be requested to go back eighteen years and prepare a statement of bonds bought and sold with dates, names of brokerage houses through whom the transactions were made, and the par and yield values. Ald. Gordon said that there were hundreds of thousands of dollars of bonds and debentures turned over in a few weeks, "and I'd like to ascertain why there is tremendous trading." He suggested that some of the deals did not react to the city's advantage. His motion was seconded by Alderman Dutton.

"I agree that you can't get their surplus handed over to you, but I can't see why we should give them any more money out of our tax receipts while they have that surplus," was another comment by Ald. Gordon.

"Suppose there wasn't a dollar in the City Trust account," said Ald. Dutton, "if they wanted $300,000 for sinking fund purposes and interest this year all they have to do is to ask this Council for it, and the Council must provide it."

The present action is to furnish all the members of the committee with information pertaining to City Trust affairs, equipped with which they should be in a position to project their deliberations with knowledge of the facts.

Dogs Chase Two Foxes Into Hastings Barn

(Examiner Correspondence.)

HASTINGS, Jan. 24.—Pursued by dogs, a pair of foxes ventured within the village limits Monday and did not seem much frightened, when Walter Warner came across them near Walter Fowlds barn. According to Mr. Warner, they seemed tired from hot pursuit and started to walk out of the yard until the bay of hounds spurred them on at a run.

A few minutes later a hunter, who lay in waiting, fired rifle shots at the pair but they escaped and fled to a nearby woods.

Jack Frost Goes On Spree In Lakefield Putting Plumber's Plumbing On Hummer

Lakefield is probably due for some of the most sympathetic plumbing any hamlet ever received—and all due to the fact old Jack Frost went on a spree and put the plumbers' plumbing on the hummer. Sure he went the round and jinxed plenty of others that's the trouble.

Ed, surprised in his office—yep he's a hard man to catch—by one of the victims, came up out of a bunch of mumbles that led one to believe that Jack Frost wasn't altogether to blame, but that the canal department, works department, several other departments and possibly the whole Federal Government was in on the business.

Seems during some river front improvement the road in front of Ed's had been lowered and as a result his pipe line to the river had frozen —"but for heaven's sake don't mention it or they'll probably clamp a tax on river water in revenge," says Ed, squinting as he jiggled away at a set of pump valves.

"—just got the line partly thawed when the well went dry, no water for hot water and now the pump's on the fritz—" mumble, jumble.

Just then the phone rang. "Another one," says Ed with a wild look in his eye—"yes I'll come up, but I have to fix my own line first—yes—but my own line—sure—no, not for awhile, only six others ahead of you —yes, yes, yes— soon as I can."

"That's the dentist—he's frozen up too—pipe out at the school—your wife phoned again awhile ago and said to hop right up there pronto and here I am,"—and he began to yank out a whole new pumping outfit, tossing the set of balky valves on a shelf, and then started filling up a box with pipe and elbows.

It was an education. You know how often you've seen a plumber on a job stringing pipe and rounding fantastic corners with a gleeful expression and twisting on elbows and T's at a buck a throw—well, doggoned if he didn't toss in enough to do the very same thing on his own job.

"Maybe you'll make it tonight after supper ventured the caller.

"Got to go to a church meeting," answered the plumber as he continued tossing in pipes. Which was probably a good thing after all.

Major J. O. L. Mason Of Lakefield Is Honored By King George

Honored By King

Major J. O. L. Mason, who in recognition of his twenty-one years of military service in India during which time he re-organized one of the largest ex-soldiers' district in Central India, has been awarded the title of "Order of the British Empire," by King George. Major Mason is now a resident of Lakefield and Mrs. Mason is the former Stephanie Davidson, daughter of the late Archdeacon Davidson, who for many years was rector of St. John's Anglican church, Peterborough.

LAKEFIELD, Jan. 24.—Twenty-one years of service in the Third Battalion of the Second Punjab Regiment in India, earned for Major J. O. L. Mason, of the "Uplands," Lakefield, a place on the King's New Year honors list. Major Mason was awarded the title O.B.E. (Order of the British Empire) not alone for his military service, but in recognition, as well, of the work which he did during his spare time—that of reorganizing a district of 12,000 ex-servicemen in India.

During his military service in India, Major Mason would be assigned for two years to frontier service, following which he would have four years in a peace station "down country" i.e. in a civilized district towards the south of India. When doing frontier service Major Mason was stationed at different positions on the northwest frontier between Afghanistan and the Indian border, one of his stations was the well-known Khyber Pass. While on the frontier he was separated from his wife and family, since life there is too strenuous for women and children. The duty of the battalion on frontier service is to defend the frontier from aggressive tribesmen. The most extensive frontier operations were during 1935, Major Mason recalls, when there was considerable fighting on the Afghanistan border.

During the four year periods at the peace stations Major Mason could rejoin his family, though he says, "One of the joys of the East is that one is never settled. We were stationed in about twenty differnt places during our years 'down country.' The last of these was 'Meerut' near Delhi."

Major Mason headed the Third Battalion of the Second Punjab Regiment in India. There were only twelve British officers in the regiment, but twenty-one Indian officers. The other 725 were rank and file. There were two campanies of Punjab Mohammedans, in the regiment, a company of Sikhs (members of the Hindu fighting class) and a company of Dogra Hindus.

The worth of re-organizing the ex-service men was a matter of getting the Indian veterans comfortably and happily settled in their homes after leaving the army. It was a matter of getting them jobs and settling their problems and disputes. "It meant plenty of touring and meetings—all done on Saturdays, Sundays and holidays," Major Mason told the Examiner. "The ex-service men would bring their problems and petitions, etc., and we would try to solve them." There were 12,000 ex-service men in the district re-organized by the Major.

"The Indian army served in every theatre of war during the last great war," Major Mason continued. "In every place where there was fighting, the Indian army was represented, including France, Palestine, Mesopotamia, Salonica, etc."

Major Mason, with his wife and three children, returned to Canada last fall and took up residence at Lakefield, early last December. They are living at Uplands where Major Mason is planning to commence poultry raising.

Junior Farmers Plan To Tour Industries

Junior farmers who are taking the three short courses in agriculture and home economics at Stirling, Keene and Blackstock are going to join their forces here on Friday for a tour of Peterborough's industries.

The entire party of about 160 to 180 young men and women from three counties are going to converge on the Quaker Oats mill around nine or ten o'clock, and other places to be visited during the day are Silverwood's Dairy, the De Laval factory in the morning, Canada Packers by the boys in the afternoon and Dominion Woollens by the girls in the afternoon. Some of them are likely to include the Examiner in their itinerary.

Frank Paterson is arranging the details of the day that is bring together young people from three neighboring counties on an educational expedition through industrial Peterborough.

Canon Paterson Is Bereaved

During the annual vestry meeting of All Saints' Church held on Monday night, announcement was made by William Buller of the death in Scotland on the same day of James S. Paterson, father of the rector. Canon Paterson had asked that a chairman be elected to carry on the business after the elections of wardens and lay delegates had been completed, and R. J. Bolton presided while reports were read. Mr. and Mrs. Paterson visited their son in Peterborough eight years ago.

Hunter Is Given 8 Months In Jail

SUDBURY, Ont., Jan. 24 (CP)—Howard Hunter, 28, Peterborough, Ont., was sentenced to eight months in jail yesterday by Magistrate J. S. McKessock. Hunter pleaded guilty to four charges of false pretences and two of forgery, one of the latter being committed at Kirkland Lake. He got eight months on each charge but the terms are to be concurrent.

Crown Attorney E. D. Wilkins described Hunter, who claims to be a mining geologist, as "too lazy to come off the high horse and get down to serious work as laborer when he couldn't get a job." Hunter has previous convictions in Toronto and Kirkland Lake.

Two Youths Get Terms In Jail On Theft Counts

Carl Wilson and George Thompson of Toronto, convicted before Magistrate O. A. Langley, K.C., in Police Court this morning of stealing a pair of gloves and a flashlight from Reginald Hopkins, were sentenced to 30 and 28 days, respectively, in jail.

Wilson, who pleaded not guilty and conducted his own defence, was tried first.

Reg. Hopkins told of parking his car outside the White Way place at Bethune and Charlotte Streets and of seeing two men climbing into his machine after he had gone inside. When he went out of the store the men ran away and he missed a pair of gloves, his flashlight, and driving licence. Witness identified Wilson as one of the men.

Joe Coss, who was with Hopkins, corroborated his story and Clarence Jay told of seeing Wilson and another man trying the doors of several cars near the corner of Charlotte and eBthune streets and then climbing into one of the vehicles.

Sergeant John Thompson told of the arrest of Wilson on George Street and of finding the flashlight and gloves on the prisoner, and Constable Archie Menzies testified as to Wilson's arrest.

Had Been Drinking.

Wilson, taking the box as the only defence witness, said that he had been drinking and did not remember anything about the gloves or flashlight.

Magistrate Langley found the prisoner guilty, and sentenced him to a month's imprisonment.

Evidence in the case against Thompson followed much the same lines, Hopkins, Coss and Jay describing how the accused was picked up at Charlotte and Rubidge Streets after the theft of Hopkins' property and taken to the Police Station. Hopkins said that he was sure Thompson was one of the men he had seen in his car and Jay identified him as one of the pair he had seen trying car doors, although he admitted he had been judging by his overcoat and build.

Sergt. Thompson said that when Thompson was brought in he had said that if they finger-printed him they would find out who he was.

In his own behalf the prisoner swore that he had not been in Hopkins' car and that he did not know Wilson. He said he had been given a ride down from Toronto by a stranger who had given him some wine to drink and also the packages of cigarette papers found in his possession. He admitted that he had been convicted in Perth and Kingston of housebreaking and theft and could not explain why a deck of cards found on him was exactly similar to another found on Wilson.

Called in rebuttal Chief Constable Newhall declared that he had seen Thompson in the company of Wilson and John Burke at the corner of Hunter and George Streets earlier in the evening of the theft of Hopkins' gloves and flashlight.

Magistrate Langley registered a conviction, although he said it had not been shown in the second case that the gloves and flashlight had been found upon Wilson. He gave Thompson 28 days so the two youths would not get out of jail together.

Vagrant Is Given 20 Days In Jail

John Burke, who admitted that he used another name on some occasions and who pleaded guilty a week ago to a vagrancy charge after he had been arrested by Sergeant W. E. Wigg was sentenced by Magistrate O. A. Langley, K.C., in police court this morning to twenty days in jail.

Burke who had a previous record, told the court that his home is in Nova Scotia and that he had come here looking for work, because he once had a job in this town.

"Why come to Peterborough for work," asked Magistrate Langley. "We have no jobs for outsiders. Many of our own people are without work."

Burke had no particular explanation to offer and took his jail sentence calmly.

FARMERS ATTENTION!!
James Walker, Blacksmith, Cavan
Announces having taken over the A. Tinney shop and is now open for business as a first class general Blacksmith, Horse Shoer and Wood Worker. Reasonable prices. Your patronage solicited.

CANADIAN LEGION
SOCIAL GAMES
WEDNESDAY, JAN. 25
AT LEGION HALL
Blankets, Hams and Bacon
30 Prizes — Door Prizes
GAMES FREE — Admission 25c

LOCAL COLTS DEFEAT MONARCHS 10-2 IN JUNIOR PUCK TUSSLE

Charge Bruins Play Hedgy Game Belied By Defence Record Totalling 17 Goals, 24 Assists

MONTREAL, Jan. 24 — (C.P.).—At times this season there has been indignant hue and cry that Boston Bruins are too prone to resort to defensive hockey, yet cold figures show to-day that the National League leaders have the highest scoring defence in the circuit.

The five members of the Bruins defence— Eddie Shore, Jack Portland, Dit Clapper, Jack Crawford, and Bill (Flash) Hollett—have piled up 17 goals and 24 assists for 41 points, certainly not indicative of defensive tactics on their part.

Clapper is the leading goal-getter with six, while Hollett comes next with four. Hollett, however, has played part of the season on the forward line because of an injury which kept centreman Bill Cowley out of action more than a month. Portland and Crawford, a rookie, each have three, while Shore has a single.

Oddly enough, the next best goal-getting record for a set of five defencemen belongs to the last place Montreal Canadiens .Babe Siebert's six goals place him with Clapper as the best goal-producer among defencemen in the league. Stew Evans has two goals to give Montreal rearguards a total of eight. Cliff Goupille, Cy Wentworth, and Walter Buswell still have to score.

The Rangers Record.

The forwards have been carrying the mail for the New York Rangers, the highest scoring team in the league with 74 goals in 26 games. Only three of those tallies belong to defencemen, with Art Coulter responsible for two and Murray Patrick the other.

Lanky Ebbie Goodfellow, once one of the best centremen in the league, is the leading goal-getter among Detroit defencmen. The Red Wings sharpshooter has five, Captain Doug Young has one, and Scotty Bowman has one for a Detroit total of seven.

No defenceman on the Toronto Maple Leafs lineup has more than one. Bucko McDonald, Bingo Kampman, Jimmy Fowler, and Red Horner each have tallied once.

Earl (Si) Seibert, the Chicago Black Hawk ace, leads defencemen on his team with four; while Art Weibe and Alex Levinsky have one apiece. Joe Jerwa leads New York Americans with three, although Hooley Smith, who alternates between defence and forward, also has tallied three times. Jerwa is the leading pointmaker among defencemen in the league, having added 10 assists to his three goals for a point more than Seibert of the Hawks.

Breaking Records

It took 37 years for a cricket record set by Charles B. Fry, famour English all-round athlete, in 1901, to be equalled, but Don Bradman, ABOVE, performed the feat when he hit out his sixth consecutive century in Australian first-class cricket. The record-equalling performance came in a regular South Australia vs. New South Wales match, played in Sydney.

Blind Organize Initial Hockey Team

BRANTFORD, Ont., Jan. 24—(CP).—Pupils of the Ontario School for the Blind here have organized what is probably the first hockey league for blind players in the world. The organization is supervised by H. J. Vallentyne, principal of the school. The league developed from skating, introduced into the curriculum some time ago. The pupils made the rink and took to skating enthusiastically. Boys who are totally blind use a tin can for a puck, and follow it by the sound, while those who have slight vision use a regulation puck.

There are two teams in each classification. The groups play on alternate days. Persons who have seen the games say they have all the vigor of a conventional hockey tilt. Girls, too, are enthusiastic skaters, although they have not started playing hockey.

"We haven't had a serious hospital case in 18 months," principal Valentyne said, "and I believe that skating, more than anything else, is responsible for this. It is a fuller, freer, more all-embracing exercise than blind students ever before had."

Campbellford Wins From Lakefield 7-3

(Examiner Correspondence.)

CAMPBELLFORD, Jan. 24—After ten minutes of overtime Campbellford defeated Lakefield 7 to 3 in a lively Juvenile O.H.A. tilt here Monday night. It was their first game of the series and the locals held a 3-0 lead half way through the second frame before Bullock tallied following a Campbellford rush, with the players down the ice. Webb got the opener early in the first period during which Referee Dick Junkins of Lakefield handed out four penalties, all for minor offences. Puffer got the second goal for the winners early in the second with Kelly getting credit for the assist and combined with Farrell to make the score 3 to 0.

The visitors, led by Jewel, Bullock, and Birch, played their best in the third when Jewell and Bullock combined twice to sink the puck into the Campbellford net.

During the overtime period Harold Dunk's squad gave out their best exhibition of the evening boring in on the visitors whom they kept bottled up in their own territory. Webb, Farrell and Puffer each scored one with Farrell getting credit for one and Kelly for two assists.

Next game will be with the Peterborough team which will be entertained here on Thursday.

Lakefield: Goal, C. Windsor; defence, Chas. Birch, Ken Morris; centre, Mark Bullock; wings, Eldon Jewell, C. Pearson; alternates, Bill Clarke, Bill McFaden, Bob Shearer, C. Johnson, B. Arthurs.

Campbellford: Goal, Donald; defence, Buskin, Puffer; centre, Kelly; wings, Farrell, Webb; alternates, McCutcheon, Pollock, Jamieson, Donnan, Glenn.

Referee, Dick Junkins.

McLAUGHLIN BUICK "SPECIAL"
4-DOOR SEDAN Trunk. Delivered.. $1450
J. J. DUFFUS CO.

CURLING

By HERB MARTIN

We are promised cold weather for to-morrow and that just about fixes things nicely for our first open bonspiel of the season. As we mentioned before there will be two draws, 9 a.m. and 11 a.m., and again the committee would like to have the local entries in by to-night; this little piece of co-operation would be greatly appreciated.

We notice that Mrs. De Graw of our club, and Miss Gladman, formerly of Peterborough, both skipped their rinks to victory in the first round of the Nettlefield Trophy, at Toronto, yesterday.

We have to "special" mention two events taken from last night's curling. First, the big six end Alex Kay scored against Vic Currie—the biggest end scored this season in a schedule game. Second, That shot of W. A. Pratten's with the last stone, of the extra end, to chalk up a win for his rink. And, incidently both these events took place on the same ice—No. 5.

Ladies' Scores:

Mrs. R. M. Waddell, 13; Mrs. W. A. Sanderson, 4.

Miss H. Munro, 8; Mrs. R. Turner, 4.

Scores:

(7 p.m. Draw)

R. Best, 11; J. Richmond, 10.

J. W. McDermid, 10; M. Cruthers 7

Dr. J. Green, 14; J. Lowes, 6.

J. McWilliams, 9; W. Harvey, 5.

T. Ryan, 13; R. Downey, 11.

A. Kay, 14; V. Currie, 5.

(9 p.m. Draw)

D. Carlisle, 10; G. Hall, 8.

G. Green, 12; G. Matthews, 8.

C. Westbrooke, 8; T. Mackay, 6.

W. Oke, 14; J. Mayneord, 7.

W. Pratten, 9; W. E. Taylor, 8.

E. Thomas, 13; J. Sedgewick, 5.

G. Cairns, 10; R. Bacon, 8.

A special motor license for use at week-ends is proposed in England.

ALL SAINTS' RINK
Skating Tonight
8.15 To 10.15
Admission—Adults 20c, Children 15c
MODERN MUSIC GOOD ICE
For Hockey Engagements, Phone 3775

SPORTS DAY BY DAY

By CEC. PERDUE

Digging Up the Local Dirt With the Odd Chuckle or Two

Local grid fans may enjoy this. After a U.S. football showing in France, a French writer wrote his opinion—and apologies are offered for the translation: "American football, I had a desire crazy to see that. I have seen. It for me is sufficient. But I amused myself very well, that is certain. It is not given to see every day the players of ball with helmets like motorcyclists, with stuffing on their shoulders, their elbows, their knees and elsewhere to the point that they resemble ridiculous robots. Imagine to yourself, for example, these monsters capped with gilded helmets, the torso wrapped in a red jersey, old gold pants striped vertically with red by the rear, without stockings, but feet garnished with enormous brogans. And the little conferences where one discusses the tactics, head to head. 'There they are in family consultation again,' said my companion. But here it is that these gentlemen wish to domesticate this game in France. That, no."

* * * * * *

And a clipping for the lacrossers. Grantland Rice, dean of U.S. sports scribes, viewed a lacrosse game in California and wrote: "Lacrosse is the all-star combination of speed and body contact. It requires more elements of skill than any other game I know....Canada, man for man, is to me the greatest sport-loving country. Canadians can be outmanned, but never outgamed. Lacrosse is the first real American game and is still close to the best. It demands practically everything that competition calls for. It makes many popular games look like a terrific clash at ping-pong or croquet." Yep, old Grant seems to go for the gutted-stick sport.

* * * * * *

Skiers Get Religion

Right about now the ski club members here will get plumb religious—those who aren't, anyway—and start praying for a big snowfall for the provincial meet in Peterborough(with Nassau and Bethany as suburbs) in three weeks time. Last two years saw the meet run into an appalling paucity of ski-ing snow, but surely the third time charms. Plans for the big meet are being made now. By the way, the northern ski championships will be held in North Bay Feb. 16-19, and some local experts might be interested.

* * * * * *

The following telegram was received the other day by Art Johnston, coming from Jake Solomon in Philadelphia: "Just received notice of Shiner's death and it was a great shock to me. Peterborough has lost one of the best fellows in all around sports I ever knew and I extend my deepest sympathy to yourself and family." Jake had received a copy of The Examiner with the story of Shiner Johnston's sudden death recently. These two were great friends in baseball and both played a big part in making the old C.O.B.L. the best senior ball circuit in Ontario. It is a nice tribute.

* * * * * *

A Dash Of Whitewash

Petes slapped the Redmen last night in the face with a brush full of whitewash and did it right on the Bellevillains' own doorstep, too. It was a 5-0 blanking and the locals looked just about that much better. Not that it wasn't a battle, as there is no love lost between these clubs, but the Petes were skating speedier and passing better than the boys from Greater Belleville. They tagged a 2-0 mark in the first frame and did a ditto next time out, winding up with a 1-0 third-period edge. Ice was good but at times play looked somewhat disorganized, th eThomasites playing peculiar hockey in spots and making the Petes look screwy, too. Quinte crew didn't play up to its form of the two previous games with Peterborough—so the locals shouldn't take 'em too lightly when they come here on Friday.

* * * * * *

Big Bentley, with a leather bumperette around his busted beak, tossed the torso around on the back fence again, and Speedy St. Louis threw fists in the direction of Honey Tompkins—who repaid him in kind. Both got majors. The rivals worked in a lot of minor slashing and high-sticking in spots and got downright rough for a while in the third, bumping hard and looking for trouble. Referee Hap Day had the whistle-tooting job and did all right. Not a fan seemed to know him when he skated out on the ice, but the ex-Leafs' defender got a big hand when his name was announced. Goyer wasn't with the Bella Villa band, having quit the team, we hear.

* * * * * *

A Pack Of Passes

Tompkins, Kingdon, Gardner and McNulty each figured in on two goals for the Buckland buckaroos, but what's more important, all the Petes' counters were tallied as the result of combination plays. Two and three gees in on every marker and Goalie Watt had no chance on the shots that flashed the red light. All our forwards played a smart passing game and checked back fast, while the defence and goalie couldn't do much more than a whitewash job, could they? Harding turned in a swell effort, again. St. Louis was the best of the losing side, McElrath and Storms going fair, too. Skipper Eddie Thomas refused to be resigned, quoted or comforted! His bunch have to win here Friday or climb into the garbage can.

* * * * * *

There was a junior joust at the Brock last eve, but hardly anyone cared to view the affair. Colts copped a soft one over the Monarchs, returning to form to cash in on their weight and experience. Being away with the seniors, we didn't see the tilt and can't say much about it—what would be the use, anyway, as the fans apparently weren't interested in it? The junior fray here tomorrow betwixt Port Hope and Monarchs has been postponed a week, Port Hope being unable to bring a full team. The Monarchs play in Cobourg on Friday, and hold their draw here Jan 31st. The local Colts open a double schedule in Oshawa the 31st, being back here on Feb. 7th. Top team enters playdowns, but if they're tied at the end of the four games, a playoff will be required to declare a "B" playdown squad.

* * * * * *

Grab-bag: Millbrook copped a 5-3 district puck win over Lindsay at Omemee last p.m.; Millbrook meets Omemee on Thursday....Legionnaires of Lakefield pulled out a nice 5-3 O.H.A. win yestiddy eve at Beaverton; the Lakefield lads drew 400 fans at their last home game....Campbellford beat Lakefield, 7-3, yesterday p.m. in an overtime O.J.H.A. tilt; an overtime one, mind ya!....West End "Y" swimmers will be at the local Y.M. pool this Sat'day for a return meet....Omemee puckists go to Kinmount this week-end....And some of the Petes are planning a trip to Potsdam, N'Yawk, to maybe play Clarkson Tech, where Al and Gee Clark of here study....Whitby took a 5-2 win over Oakwood intermediates last e'en as Bowmanville juniors got a 10-6 smirk over Cobourg....The widow of Howie Morenz married a Mo'real alderman yesterday....Southend Loop received a dozen pucks as a gift from Gord Hill and Sammy Levine, through the suggestion of Bill Prindible....Church league dope in to-night; Trinity Juveniles meet Mark St. at seven this eve....Lorne Gray was referee at the Brock last gloaming and his whistle toots were not drowned out by the enormous crowd....Can't think of anything else at the moment, so olive oil.

Buckhorn Defeats Selwyn Team 4-1

(Examiner Correspondence.)

SELWYN, Jan. 24 — Buckhorn hockey team defeated Selwyn 4 to 1 on Friday night. Although Selwyn has met and battled with teams from Curve Lake and Lakehurst, they showed a decided lack of practice.

Wrestling

(By The Associated Press)

Wilmington, Del.—Chief Little Wolf, 218, Trinidad, Colo., defeated Nick Campofredo, 215, Baltimore, (two of three falls.)

Camden, N.J.—Has Steinke, 242, Germany, pinned Babe Zaharias, 202, Colorado, (1:25.)

Many more tourists visited Bermuda last year than in 1937.

Madoc Defeats Tweed 7-5 In Rough Game

(Examiner Correspondence.)

TWEED, Ont., January 24. — In one of the old time spirit games at the local arena on Monday evening, Madoc earned a 7 to 5 decision over the Tweed Blues. The game was featured by a steady stream of penalties, probably the most for any game in years.

In the first period Tweed went into a three to two lead when Provost, from the face-off, netted the first counter, Courneyea, on a solo, placed the home forces two up. G. Kellar then netted a counter for Madoc, only to have J. Tummon, on a nice rush, place the Blues in a two-goal lead. Near the end of the period, G. Kellar tallied his second counter of the game, to leave the locals with a one-goal edge.

The lead was soon overcome in the second period, when Kellar got his second counter shortly after the opening of the second canto, and the Greenshirts went into a one-goal lead when Lovelace, on a combination play, scored neatly. Coming onto the ice from serving a penalty, Provost, a bundle of speed, dashed down the ice, and tied the score. A total of 11 penalties were handed out in the first two periods, with Tweed receiving six and Madoc five.

Going into the last period with the score tied at four all, Courneyea placed the home forces one up on a solo rush, but this lead was seen lost with three quick goals being tallied by Hailstone, Hall, and Akey for Madoc.

Fights Any Moment.

Fights threatened to break out at any moment during the game, and the full fight developed near the last of the period, with Tip Tummon and Lovelace going into one another, and Provost picked his opponent and soon was pounding him. The crowd swarmed onto the ice in no time, and sticks were broken and a few sore heads resulted from the fray. Eight more penalties were added to the list during the last period. Both teams put up a good game of glorified shinny; with hockey a minor part of the game. Neither team got down to the real game, and it was a case of the individual scoring, and not the combination playing that featured the game. For Madoc, Kellar, with three goals was the standout; with the old timer in the nets, Hollingsworth, doing a good job, as he was in tough spots all through the game. For Tweed, Reeves in goal was a standout, making several spectacular saves, and Provost with two goals. Baldy Leal, with his poke checking, featured the best of the plays.

The game was delayed nearly an hour as a result of a car smash outside of Madoc, as the players were en route to Tweed for the encounter; however, it did not affect their game in the least, and they certainly turned on the works, when they set down to it.

Summary

First Period:

1—Tweed—Provost.
2—Tweed—Courneyea.
3—Madoc—G. Kellar.
4—Tweed, J. Tummon.
5—Madoc, G. Kellar.

Penalties.—Hailstone, Courneyea, W. Leal, Kellar, E. Tummon, Provost, O'Neill, W. Hall.

Second Period:

6—Madoc, Kellar.
7—Madoc—J. Lovelace.
8—Tweed—Provost.

Penalties—Meraw, O'Neill, Provost.

Third Period:

9—Tweed, Courneyea.
10—Madoc, Hailstone.
11—Madoc, Hall.
12—Madoc, Akey.

Penalties.—Hailstone, Hall, E. Tummon (2), O'Neill, Courneyea, Lovelace.

Tweed.—Goal, Reeves; defence, E. Tunmon, J. Tummon; centre, Courneyea; r. wing, H. Leal; l. wing, Provost. Subs., Meraw, Wager, W. Leal, Huyck, Woods.

Madoc.—Goal, Hollingsworth; defence, Hailstone, O'Neill; centre, Leonard; r. wing, Kellar; l. wing, Hayworth; subs., Akey, Lovelace, Alexander.

Referee—Neal, F. Geraldi.

Rangers To Meet Their Old Rivals

GLASGOW, Jan. 24.—(CP Cable).—Glasgow Rangers and Hamilton Academicals, old rivals for cup and league honors, clash on the former's ground at Ibrox Park, Feb. 4, in the second round of the Scottish football cup competition. The match stands out in an interesting series to be played as a result of the draw made yesterday.

Blairgowrie, whose 3-2 victory over Dumbarton featured Saturday's inaugural round, will oppose the winner of the Nithsdale Wanderers-Buckie Thistle tie. Celtic go to Montrose, conqueror of East Fife, cupholder last year, and Aberdeen is at home to Queen's Park.

Hearts' luck continues. At the week-end the famous Edinburgh team walked away with a 14-2 verdict over little-known Penicuik Athletic and in the next round Elgin City, another minor league squad, plays at Tynecastle Park.

The second-round draw:

Dundee United vs Motherwell.

Edinburgh City or Stranraer vs St. Mirren.

Queen of the South vs Babcock and Wilcox or King's Park.

Blairgowrie vs Nithsdale Wanderers or Buckie Thistle.

Aberdeen vs. Queen's Park.

Third Lanark vs Cowdenbeath or Partick Thistle.

Dundee vs Clyde.

Hearts vs Elgin City.

Rangers vs Hamilton Academicals.

Montrose vs Celtic.

Falkirk vs Airdrieonians.

Dunfermline vs Duns.

Hibernians vs Kilmarnock.

Alloa—a bye.

Warkworth-Hastings Junior Game Ends In Near Riot When Visitors Leave Ice

HASTINGS, Jan. 24.—Hasting's juniors chalked up their fourth straight victory when they defeated Warkworth Juniors 3 to 1 in an exciting hockey game played here last night (Monday). The game ended in a near riot when Warkworth left the ice midway in the third period. They claimed the third Hastings goal was offside and refused to return.

The first period opened with very little action with both teams taking long shots. Dudley gave Bowen a perfect pass for Warkworth; Montgomery in the Hastings goal turned it aside. Phillips of Hastings centred one right in front of Fowler in goal for Warkworth but Radford missed the pass. Greenley and Helson went right in but Montgomery made a nice save on Helson's shot. Beatty, Warkworth defence star, drew the first penalty of the game when he was given the gate for tripping McCarthy. Hastings put every man up and gave Fowler a few anxious moments. Shortly after Beatty returned he got a lucky shot away from centre ice that trickled through Montgomery's pads to give Warkworth a one goal lead. Edgar of Warkworth got a penalty for tripping and Hastings again put on the power play.

Puffer got a couple of hard shots in but Fowler could not be beaten. Puffer drew the first Hastings penalty for tripping and was followed seconds later by Edwards for interference. With Hastings two men short Montgomery had to rise to great heights as he stopped shot after shot. Both players returned with no further damage done and with just 30 seconds to go Hastings tied it up, Radford scoring on passes from Petticrew and Phillips.

The second period saw plenty of action as play began to get rough. Scriver of Hastings was given a penalty for slashing and Warkworth went to the attack. Radford and Phillips broke away from the Warkworth ganging attack but Fowler made a nice stop on Phillips low, hard shot. Scriver stepped out on the ice and received an additional penalty for coming on too soon. Helson, Greenley and G. Richardson peppered Montgomery with hard shots but he was sensational. The period ended with the play slowing down and both outfits shooting from outside the defence.

The third period opened with Warkworth on the offensive. M. Richardson and Bowen gave Montgomery a tough one to handle. Phillips, Petticrew and Radford carried the play to Warkworth 'till after 8 minutes of play. Petticrew scored on a pass from Radford and Phillips. Greenley nearly evened the count when he broke away alone but Montgomery turned his shot aside. Six minutes later McCoy scored the last goal on passes from Edwards and McCarthy. At this stage Warkworth players, claiming the goal was offside and that Referee Crate blew the whistle left the ice. Crate denied blowing the whistle and awarded Hastings the game.

The teams:

Warkworth. — Goal, Fowler; defence, Dudley and Beatty; centre, Helson; wings, Greenley and G. Richardson; subs, Edgar, Bowen and M. Richardson.

Hastings—Goal, Montgomery; defence, Boyle and McCoy; centre, Edwards; wings, Puffer and McCarthy; subs, Petticrew, Phillips, Radford and Scriver.

Referee—F. Crate, Hastings.

Summary:

First Period

1—Warkworth—Beatty 12.30
2—Hastings — Radford (Petticrew, Phillips) 19.30
Penalties—Beatty, Edgar, Puffer, Edwards.

Second Period

No score.
Penalties—Scriver 2.

Third Period

3—Hastings — Petticrew (Radford, Phillips) 8.00
4—Hastings—McCoy (Edwards, McCarthy) 14.00

Millbrook Wins Over Lindsay In Neat Tussle

Millbrook pulled out a 5-3 District Hockey League win over Lindsay last night in the Omemee arena, a small crowd of fans seeing a neat fray. The ice was good and play clean most of the way. Millbrook got a couple of lucky counters, and the contest was quite even and interesting throughout the three periods.

Wainman, McCarthy and Mercer looked outstanding for the victors, while R. Williams, Huston and Irwin stood out for the Lindsay squad. Both clubs dished up a fast, passing attack and some persistent and effective checking to hold down the count in what might well have been a free-scoring fracas.

Lead At First

Lindsay had a 2-1 lead in the first heat, R. Williams and J. Begley counting, as Huston got an assist; Elliott tallied for Millbrook. It was tied in the middle chukker, Skitch and Mercer counted for the men of Millbrook, as Huston dented the twine once for Lindsay. Quantrell and McCarthy made it safe for winners in the third stanza on nice work. The teams:

Lindsay: Goal, Mark; defence, Gossien and Growden; centre, Huston; wings, Irwin and R. Williams; subs, N. Begley, J. Begley, Murtha, Balfour and P. Williams.

Millbrook: Goal, Freelove; defence, Mercer and Elliott; centre, Wainman; wings, Skitch and Quantrell; subs, McCarthy, Raper and Johnson.

Feferee, Art Williamson.

Summary:

First Period

Lindsay—R. Williams (Huston) 6.00
Millbrook—Elliott 8.00
Lindsay—J. Begley 12.00
No penalties.

Second Period

Millbrook—Skitch 4.00
Millbrook—Mercer 7.00
Lindsay—Huston 18.00
Penalties—Growden, Elliott.

Third Period

Millbrook—Quantrell 6.00
Millbrook—McCarthy 12.00
Penalties — Balfour, Quantrell, Huston, McCarthy.

Church Seniors Battle To Draw

All Saints Seniors and Murray St. battled to a 3-3 Church League puck tie last night at All Saints' rink. Mortimer got two neat ones early on solo tries, while Padgett got one back in the first and E. Spencely scored on a long drive that the goalie pulled in, after the puck hit the backboard and hopped in front of the net. In the third, Johnson put Murray St. ahead but Platt tied it up. All Saints had more man power and pressed late in the fray. This tie ensures a playoff in the senior series. Platt and Mortimer were best for the Anglicans, with Ellis and Padgett good for Murray St. Both goalies were sensational. The teams:

All Saints: Goal: King; defence, S. Seabrooke, Rusaw; centre, Mortimer; wings, G. Seabrooke, H. Charlton; subs, Beauclerc, Saunders, Meredith, Platt.

Murray St.: Goal, McNabb; defence, E. Spencely, F. Spencely; centre, Johnson; wings, Padgett, Ellis; sub, Wilson.

Referee, Don Charlton.

MUSSING UP THE MAPLES

The Peterborough Lock Company returned to the pin-busting business again last night, when six full teams were on hand to take a fling at the maple pins. In their initial start the new league gave out the night's top trundler, C. Nicholl banging down 692 pins. G. MacDonald counted 658, and B. Simmons 615, with Miss Clancy's 459 high for girls.

Nine of the Westclox men's group shot over 600. H. Thompson 682 Jim Goodson 674, D. Barry 667, H. Baptie 656, Fowler 640, J. Duffus 636. Joe Watson 628, C. Evans 623, and Mongraw 606.

The Post Office group found the new pins troublesome—Harrison was the only heavy hitter with 665.

The two-game workout of six teams of Quaker Girls and four teams of Westclox girls resulted in Miss M. Allison's high, 397, including a 207 single game. Miss Hawthorne, Miss Whatley, and Miss Mahoney chalked up 205, 203, and 206 singles. For the Quakers, Miss Eva McIlmoyle was high with 377 (215). Miss G. Perdue 350, Miss E. Alexander 324, and Miss Dixon's and Miss Sullivan's 210 and 203 singles.

C.G.E. DRAFTING ROOM

	Avg.	Games
F. Hickey	226	30
O. Price	199	30
M. Metheral	197	30
W. Prest	195	18
H. Foster	194	21
A. Rooke	192	30
D. Shiner	191	30
D. Grant	191	24
C. Wiklund	190	27
J. McCarney	188	18
K. Kemp	187	27
W. Jackson	187	12
G. Palmer	183	21
E. Chambers	183	7
S. Valentin	180	30
J. Cuff	179	24
F. Dunfield	176	30
K. Mackay	176	27
F. Allen	175	24
B. Shaughnessy	174	27
C. Condon	171	18
J. Sparrow	169	27
D. Hough	169	6
L. Story	169	6
B. Hay	167	21
J. English	167	15
C. Cadd	166	30
W. Herd	164	12
W. Waterman	163	6
A. Taylor	160	24
E. Edmondson	159	30
K. Woods	157	19
B. Wright	154	29
A. Hutchinson	151	6
C. Glover	149	26
B. Pakenham	148	30
B. Bolam	148	6
D. Allen	145	30
F. Mowry	142	15
E. Rowe	142	6
J. Johnson	141	18
F. Bowness	137	9
L. Leckie	134	9

High Single—F. Hickey, 328.
High Three—F. Hickey, 788.

Additional Sports On Pages 9 and 10

Losers Battle But Lose Out To Husky Colts

The Colts, Peterborough's "B" series representatives carried too much weight, speed and scoring punch for the Monarchs in Monday night's all-local junior O.H.A. fixture at Brock St. rink and won over the "C" team, 10 goals to 2, before a handful of fans. While the score hardly does justice to the battle put up by the lighter squad over most of the route, for Monarchs were unlucky not to have added a few goals to the two they actually collected, the winners had too much power for the youngsters.

Sparked by Julian Wade, Nels Foster and Sid Craig, each of which notched three goals, the Colts gave their best scoring exhibition of the season. Wade, used at centre on the starting line, gave an especially fine performance, showing plenty of speed and nice stickhandling ability and Foster and Craig were not far behind, the former picking up five scoring points while Craig was good going both ways. Dutch Pammett, back to the hockey wars after being out with an injured hand, also gave a nice account of himself.

Rochetta Good

Joe Rochetta, paperweight centre star of the Monarchs was the outstanding performer for the losers. He got both their goals and was unfortunate in not grabbing a couple of more and he kept the Colts busy looking after him when he got inside the blue line. Connolly was also aggressive and useful and Nicholls turned in a nice card.

For the first ten minutes of the game the Monarchs outplayed their heavier and more rangy rivals and were outlucked several times when inside the Colts' defence. Rochetta came within an ace of scoring several times but was outlucked or outguessed by Courneya in the winners' nets, and Nicholls and Cauley also had good chances. However, as the period passed the Colts began to take command of the game and finally captain Sid Craig started his team along the victory trail by scoring at close range after taking a pass from Parnell. White got a penalty for boarding but the Monarchs did not come close to cashing in on the one-man advantage and when the teams were even again the Colts put on renewed pressure. Wade made it 2 to 0 on a pass from Foster and the pair came back soon after for a third goal, this time Foster doing the shooting and Wade making the play.

Get Three More

Colts added three more without a comeback in the second session. Wade opened the scoring when he took a pass from the corner by Craig and gave Morrison no chance. A little later the lanky centre star rang the bell again, Foster handing him the pass and Craig made it 6 to 0 scoring unassisted. Near the end of the period Rochetta and Berwick tangled and both got the gate for the only penalties of the period.

Colts continued to carry the play when the third chapter got under way and Craig scored their seventh goal on a smart solo effort. Soon after Pammett picked up a loose puck close-in and scored without difficulty and Foster followed with Goal No. 9 on a pass from Pammett. Rochetta's buzzing around the Colts' net was finally rewarded when he went behind the goal for his own rebound, came out in front and flipped the rubber past Courneya. Berwick was penalized for tripping and when the Monarchs ganged up Foster broke away and went down alone to send the Colts' total up to double figures. Monarchs came back with their second soon after when Rochetta, camped outside the crease, slammed in Connolly's rebound.

Colts—Goal, Courneya; defence, Curtin, Berwick; centre, Wade; wings, Foster, McDonald; subs, Craig, Parnell, Stewart, Williams, Strickland, White.

Monarchs—Goal, Morrison; defence, Giardino, DeCarlo; centre, Rochetta; wings, Connolly, Mortimer; subs, Vitarelli, R. Clark, L. Clark, Nicholls, Cauley.

Referee—L. Gray.

Summary:

First Period

1—Colts—Craig (Parnell) 11.50
2—Colts—Wade (Foster) 14.50
3—Colts—Foster (Wade) 17.00
Penalty—White.

Second Period

4—Colts—Wade (Craig) 3.30
5—Colts—Wade (Foster) 8.40
6—Colts—Craig 14.00
Penalties—Berwick, Rochetta.

Third Period

7—Colts—Craig 3.00
8—Colts—Pammett 6.40
9—Colts—Foster (Pammett) ..... 17.
10—Monarchs—Rochetta 15.0
11—Colts—Foster 17.20
12—Monarchs—Rochetta (Connolly) 18.20

The Netherlands Government will permit the importation of 22,000 tons of American apples.

BROCK ST. ARENA
Skating Tonight
COMPLIMENTARY SEASON SKATING TICKETS WILL BE GIVEN AWAY
Adults 25c Children 10c

PETES BLANK BELLEVILLE REDMEN BY 5-0 SCORE ON QUINTE ICE

Locals Play Bangup Hockey Against Scrappy Redmen To Gain Clean-Cut Decision

The Redmen were whitewashed last night as the Petes took a 5-0 win over the Thomasites in Belleville in an O.H.A. senior "B" contest before about 600 fans It was a lively tilt throughout, with the Petes clicking in fine form to cop the nod and stay up around the top of their group.

Coach Buckland's bunch stepped out and grabbed a 2-0 lead in the first frame and made it 4-0 at the end of the second period. The Redmen fought back hard but were unable to score a goal against Ray Harding, though they held the speedy locals to a single tally in the third heat. There was a fight in the third canto between Tompkins and St. Louis, both players swinging fists, and both drawing major penalties from Referee Hap Day of Toronto.

While the game at times was somewhat disorganized, with wild passes, it was fast and exciting most of the route. The teams bumped each other hard and tore into it from bell to bell. The Petes showed their best passing of the year and swept in repeatedly on combination plays to give the goalie no chance and to earn the victory handily.

Honey Gets Two

Honey Tompkins tallied two of the Petes' goals and was probably the best of the local forwards, flashing plenty of speed and scoring punch, as well as checking back well. Bun Kingdon counted one goal and aided in two others, while Gardner and McNulty each figured in two goals. The defence checked effectively and did some neat rushing, and Harding was unbeatable in the visitors' cage. The whole team played fine hockey in all departments, though they became a bit disorganized at times owing to the unorthodox attacks of the Quinte troops. Speedy St. Louis was easily the best of the Redmen, with Bentley strong on defence, McElrath doing some fine rushing, and Watt kicking aside a flock in the home net.

It was fast and even for a time in the first till Bentley got the gate for tripping, and the Petes pressed hard but without effect till his return. Watt robbed Tompkins on a dandy try and then Creighton was waved away for hooking. The Redmen roared in there but Harding booted them aside till he got back. The Petes looked a bit better for a time and, after Ethier and Weir went off for roughing it, Tompkins scored a nice one in close in a pass from Kingdon. Harding thefted Storms of one and then Tompkins got another nifty on Kingdon's assist. A long shot nearly beat Harding, and McNulty pulled a fine rush. It was slower at the bell.

Hot In Second

Play was hot in the second with the Buckland boys having an edge most of the way. The Redmen became disorganzed and the Petes partially followed suit but passed better and threatened oftener. Harding tripped Bill Jackson and St. Louis was given a penalty shot, Ray stopping it nicely. Starr and Tompkins on a rush almost tallied and a minute later Creighton bulged the hemp at close range on assists from Crowe and Gardner inside the defence. The Petes kept boring in on fast, passing plays and they made it 4-0 shortly when Kingdon counted at the goal-mouth, Starr and McNulty assisting on the rush through defence. The rivals slowed up a little near the finish.

The third saw faster and more exciting hockey with the homesters trying to whittle it down and play fairly even but hot. Gardner scored on McNulty's pass, going around the cage to sink it fast. Kingdon came close and then Weir went off for charging. Belleville pressed but Ray was in top form to stop them. It was rougher later with slashing and hard bumping at times. McNulty nearly got one, and Ethier went over the wall for tripping. Five Petes swarmed up hotly but couldn't beat Watt and then Creighton got the thumb for tripping. Belleville counted a goal but it went in off a man in the crease and was no good. Watt robbed Coughlin and it was hot and even till McElrath was penalized for tripping. The Petes pressed again till a fight broke out between St. Louis and Tompkins, both drawing majors. McElrath came close and Coughlin was sent away for a trip, with Gardner nearly tallying on a breakaway as Belleville ganged up. The losers were pressing and fighting hard at the final gong.

The teams:

Petes: Goal, Harding; defence, Crowe and McNulty; centre, Creighton; wings, Coughlin and Gardner; alternates, Weir, Kingdon, Starr, Tompkins and Gratton.

Belleville: Goa, Watt; defence, Bentley and McCreary; centre, C. Jackson; wings, W. Jackson and Barriage; alternates, Storms, St. Louis, McElrath, Wellbanks and Ethier.

Referee—Hap Day, Toronto.
Summary:

First Period

Petes—Tompkins (Kingdon) ... 15.00
Petes—Tompkins (Kingdon) ... 16.30
Penalties — Bentley, Creighton, Weir.

Second Period

Petes—Creighton (Crowe, Gardner) ... 15.30
Petes—Kingdon (Starr, McNulty) ... 17.30
No penalties.

Third Period

Petes—Gardenr (McNulty) 5.00
Penalties—Weir, Ethier, Creighton, McElrath, St. Louis, Tompkins, Coughlin.

Skeet News

Outboard Marine Skeet Club held their weekly shoot on Saturday afternoon, a fair crowd were out, but a high wind prevented many high scores. D. Clement was high gun with 23 out of 25.

Officers for 1939 are: S. J. Black, president; D. Clement, vice-president; C. B. Neal, treasurer; B. Payne, secretary.

The following are the scores out of 25:

D. Clement	23
E. Vernon	19
S. J. Black	19
B. Graham	18
H. Wood	17
C. G. Graham	17
V. Eastwood	15
G. English	14
C. Clarke	11
B. Payne	11
C. B. Neal	17

Any person who would like to try this fast growing sport get in touch with any of the above members. Shoots are held every Saturday afternoon.

Principals In Toledo's Battle Of 1919 Sign Again

Back in 1919 this pair squared off in a fight ring in Toledo, Jess Willard, LEFT, to defend his world's heavyweight title from the challenge of Jack Dempsey, RIGHT, at that time an up-and-coming young battler. What happened is history. Willard, a massive ring warrior, was left bleeding and beaten, and for the next seven years the Manassa Mauler reigned supreme in fistiana. Well fixed for life financially, the latter heard the fates had not been so kind to his foe of two decades ago, and here he is signing him up as hand-shaker and good-will agent for an hotel he owns.

3 Figure Champs Of '38 Drop Out

TORONTO, Jan. 24—(CP)—Three champions of 1938 have not submitted entries for the Canadian figure skating championships to be held Friday and Saturday at the Toronto Skating Club, officials said today.

Last year's junior pairs titlists, Miss Patricia Chown and Philip Lee of the Winnipeg Winter Club, and Mrs. Humphrey Bonnycastle, the former Veronica Clarke, who won the Dominion pairs championship with Ralph McCreath of Toronto Granite Club, are missing from the entry lists. All other champions will be on hand.

Eleanor O'Meara of Toronto Granite Club and Montgomery Wilson of Toronto Skating Club will defend their titles and McCreath will team with Norah McCarthy as well as entering the singles event. Miss McCarthy, last year's junior women's champion, has entered the open event. Jack Vigeon, 1938 junior winner, will also step into the higher classification.

$5,000 Offered Henry Armstrong If He Will Meet Italian Champ

ROCHESTER, N.Y., Jan. 24 — (AP). — Henry Armstrong, lightweight and welterweight boxing champion, was offered $5,000 to-day to meet Francesco Montanari, Italian welterweight who scored an impressive three-round knockout over Jimmy Clark of Jamestown in his first bout in the United States two weeks ago.

Gus Brown, Montanari's maanger, telegraphed the offer to Eddie Meade, Armstrong's manager in Los Angeles. The proposal calls for a bout here sometime in March.

Campbellford Grabs Close 2-1 Win From Classy Norwood Combines

(Examiner Correspondence.)

HAVELOCK, Jan. 24.—The Norwood "Combines" dropped a close decision in the Trent Valley Hockey League schedule, last evening at the Norwood arena, when the fast-skating Campbellford squad, making their first appearance here this season copped a 2-1 victory. The Campbellford boys deserved their win, playing smart hockey all the way, with Turner starring for them in the nets. Play was fast and clean throughout with the visitors having the advantage in the first and second stanzas, Norwood coming back strong in the final frame to nearly even the count.

Doug Brennan, well-known expro, and former Ranger defence star, of Havelock, is lining up with the "Combines" for the rest of the season making his debut last night. His first game of the year, Brennan was a little short on condition, but even so proved strong defensively and provided the fans with a few thrills whenever he wound up for one of his solo dashes.

Half way through the session, Campbellford drew first blood, Robinson, scoring on C. Couch's pass. Webb, local defenseman saved on Campbbellford breakaways time after time, displaying an accurate poke-check. Havelock played a man short, when Webb got the gate for holding, and W. Rogers and McMullen held off the attackers with a fine bit of penalty-killing. Campbellford notched their second and last goal of the night shortly after this, D. Free scoring right after a face-off in Norwood territory on a nice pass from Robinson.

Second Period

Starting the second with a two goal lead, Atkinson almost added another when his bounding shot, dribbled past McMaster to stop exactly at the line. Webb drew another penalty for holding. Ibey threatened twice for the Combines, on Webb's return, D. Couch making a swell play on the latter, hooking the puck away, as Ibey was going in alone on Turner.

Third Period

Two goals down, the locals forced the play from the opening bell in the final stanza, showing for the first time during the game their usual aggressiveness. Their efforts were partially rewarded at the eight minute mark when Hagerman scored their only goal of the match, on a pass-out from Ibey during a scramble in Campbellford's end of the rink. Penalties were handed out ot Robinson and Wilkes of Campbellford, and to Ibey of Norwood.

Hagerman, lone Norwood goal-getter, turned in one of his best games so far this season, and along with Ibey, Webb and Brennan was best for the locals.

Turner grabbed most of the limelight for the visiting team, D. Couch and the line centered by Robinson with C. Couch and D. Free wings, being most effective among the rest of the lineup. The teams:

Campbellford—Goal, Turner; defence, Wilkes, D. Couch; centre, Phillips; wings, Blake, Atkinson; alternates, C. Couch, D. Free, Robinson, F. Free.

Norwood—Goal, McMaster; defence, Brennan, Webb; centre, G. Puffer; wings, C. Puffer, N. Rogers; alternates, Hagerman, McMullen, Ibey, Rathwell, W. Rogers.

Referees—R. Ayrhart, Campbellford; R. Ennis, Norwood.

Summary:

First Period

Campbellford—Robinson (C. Couch) ... 8.40
Campbellford—D. Free (Robinson) ... 8.52
Penalties—D. Couch, Webb, C. Couch.

Second Period

No score.
Penalty—Webb.

Third Period

Norwood—Hagerman (Ibey) .. 10.00
Penalties — Robinson, Ibey and Wilkes.

Fights

(By The Associated Press)

Toronto—Dave Castilloux, 130¼, Montreal, outpointed Armand Sicilia, 130½, Chicago (10).

Pittsburgh—Sammy Angott, 133, Washington, Pa., stopped Joe Ferrando, 135, New York (10).

New York—Mickey Farber, 134¾, New York, outpointed Al Roth, 136¾, New York (8).

Chicago—Alex Kettles, 205, South Bend, Ind., and Clarence Brown, 187, Chicago, drew, (8).

Minneapolis—Billy Gillespie, 185, Stone Lake, Wis., outpointed Billy Miske, 175, St. Paul (6).

Two-ton Tony Whips Brescia In First

This is the finale to the abbreviated fight between Two-Ton Tony Galento, the bartender-boxer of Orange, N.J., and Jorge Brescia, tall but not very dangerous Argentine heavyweight. The scrap was scheduled to go ten rounds but Tony, whose stock forecast for all fights in which he appears is "I'll moider de bum," swung a couple of ponderous lefts and Jorge hit the decks for keeps. The fight was over in less than a round. It drew nearly 10,000 spectators in Newark, N.J.

No Big Salaries For Tigers As Punishment

DETROIT, Jan. 24—(CP).—Management of the Detroit Tigers baseball club was so disgusted at results of their big-salary policy of last year that this year the management is going to be tough with its players, very very tough.

Tigers last year paid the biggest team salary bill in baseball history, but the team played mediocre, listless baseball and ended in fourth position in the American league.

Salaries were cut drastically this year, club officials said.

"Any player dissatisfied with the terms offered him is going to find himself up against a stone wall if he holds out," Jack Zeller, general manager of the club declared.

"The salary figures will not be changed under any circumstances and if a player wants more money, he has to show us on the field he is worth more money," Zeller said there would be no bonus schemes in any contracts. He said last year players were so highly paid they lost the urge to hustle.

Hockey Record

Standing and Results

NATIONAL LEAGUE

	P.	W.	L.	T.	F.	A.	Pts.
Boston	27	19	7	1	73	32	39
Rangers	26	16	7	3	74	48	35
Americans	28	12	9	7	69	74	31
Toronto	28	11	13	4	63	57	26
Chicago	28	9	14	5	56	70	23
Detroit	28	9	15	4	57	75	22
Canadiens	29	6	17	6	57	93	18

Future Games

Tuesday—Toronto at Americans; Canadiens at Boston.

INTERNATIONAL-AMERICAN.

Western Section.

Hershey	32	18	11	3	78	57	39
Cleveland	33	16	11	6	89	75	38
Syracuse	31	15	11	5	74	60	35
Pittsburg	31	9	20	2	71	97	20

Eastern Section.

Philadelphia	31	20	10	1	134	99	41
Providence	30	11	12	7	65	76	29
New Haven	29	10	14	5	75	90	25
Springfield	33	9	19	5	72	104	23

ONT. HOCKEY ASSOCIATION.

O.H.A. Senior "B."

Peterborough 5, Belleville 0.
Kingston 6, King. Gar. 3.

O.H.A. Intermediate "A."

o-Owen Sound 7, Camp Borden 7.
Collingwood 4, Midland 1.

Intermediate "B."

Gravenhurst 4, Bracebridge 2.
Walkerton defaulted to Kincardine.
Petrolia at Alvinston—Postponed.
Tavistock 2, Clinton 1.
Lakefield 5, Beaverton 3.
Dunnville 6, Smithville 2.
Thorold 5, Port Dover 3.
Point Edward 8, Strathroy 3.
Glencoe 4, Watford 3.
Whitby 5, Oakwood 2.
Caledonia 5, Delhi 4.

Junior "B."

Kingston 3, R.M.C. 2.
Bowmanville 10, Cobourg 6.
Stratford 6, Woodstock 2.
Powassan 19, Huntsville 2.
Acton 3, Guelph 2.
Goderich 12, Mitchell 1.
o-Mimico 6, North York 6.

O.H.A. Junior "C."

Trenton 3, Picton 1.
o-Brant Y.M. 0, Brant Rotary 0.
Belleville 8, Napanee 3.
Waterloo 5, Brantford 4.
Brant. Optim. 3, Brant. Lions 0.
Hamilton 7, Galt 5.
Simcoe 10, Paris 3.
Preston 8, Port Dover 2.
Parry Sound 3, Sundridge 2.
Teeswater 5, Hanover 4.
Ripley 9, Paisley 2.
New Hamburg 5, Elmira 4.

Scores Twice

HONEY TOMPKINS

Local forward who scored twice for the Petes in Belleville last night as they took a 5-0 win over the Redmen in a lively tilt. They will be back here Friday to meet the Petes. (Examiner Staff Photo.)

Lewis Will Spot Joe 20 Pounds

NEW YORK, Jan. 24—(AP).—Indications are that John Henry Lewis, fresh from the light-heavyweight ranks, will spot champion Joe Louis fully 20 pounds when the two negroes meet in their 15-round title fight tomorrow night in Madison Square Garden.

When the match was made the lighter man planned to build himself up to a solid 185 pounds, but when he finished his final workout yesterday he tipped the beam at only 181 and predicted he would not put on more than a pound or two before the official weigh-in at noon tomorrow.

Joe, who started training at 210 pounds, is down to his best fighting weight of 202, and looked razor-keen in his final sparring session at Pompton Lakes. He didn't look like a man who could be spotted 20 pounds by anyone who was unarmed.

For all his admitted footwork and defensive skill, John Henry is bound to feel those 20 pounds every time "old dead-pan" bores in on him. And Joe swears he is going to bore away every second, like he did against Max Schemling last summer. It looks like the odds will be about 1 to 5 on the champion at ringtime.

Guatemalas shipments of chicle, used in making chewing gum, totaled over 1,500,000 pounds last year.

Desperate Falls' Rally Beats Birds By 6-5

NIAGARA FALLS, Jan. 24.—(CP)—Hot and cold team of the Senior "A" division of the Ontario Hockey Association, Niagara Falls Brights held a firmer grip on the fourth and last playoff rung today. The league-leading Toronto Goodyears can help Brights consolidate the position by beating St. Catharines in that city tonight.

Brantford Red Birds, fluttering about in the circuit cellar with but one win this winter, gave their best display of the season but lost 6-5 to the Brights here last night. Only a desperate last-period rally by the Falls gave them the slim victory margin.

The win gave Niagara a total of 16 points, four more than St. Catharines and one less than the third-place Port Colborne Sailors. Oshawa are in second place with 19 markers.

Taking advantage of opportunities while Brights tried in vain to find the net, the Brants led 3-1 at the end of the first period and 4-3 at the end of the second. Two goals by the Falls—10 seconds apart—early in the third, gave them the lead for the first time.

Ebby Edmison tallied for Brantford six minutes later to tie the score. The Falls gained victory with little more than five minutes to go when George Grigor shot the puck past Goalie Ted Beattie on a smooth pass from Guelph's swat mason.

Tough Tony Torti, Brant defenceman, pulled the hat trick in the first period with three successive goals. Jack Webster scored the other in the second.

Grigor counted twice for Brights. Mason, Jack Dyte, Steak Morrison and Whip Shortt completed scoring.

Blackburn Rovers Increase Lead

LONDON, Jan .24 — (CP Cable). —Blackburn Rovers, leaders in the English Football League's Second Division, stretched their lead over Sheffield United to three points on Monday by defeating Bradford 6-4 in a match at Blackburn. The Rovers now have 35 points in the race for promotion to the First Division.

In another Second Division contest, played here, Fulham blanked Swansea Town 1-0.

TRAIN FOR CAGE GAME

LONDON—(CP).—As an inducement to English athletes to take up basketball the Amateur Basketball Association is giving free coaching two nights a week at Queen's Club.

RADIO PROGRAMS

The programs listed are printed as issued by the stations and are subject to change.

Tuesday

(Afternoon EST)

4.45 P.M.
Girl Alone, WBEN
Canadian Poetry Series, CBL
Melody Madcaps, WABC

5.00 P.M.
Current Questions, WABC
Dick Tracy, WEAF
Hawkins' Orchestra, WJZ

5.15 P.M.
Your Family, WEAF
Terry and the Pirates, WJZ
Gloomchasers, CBL

5.30 P.M.
Magical Voyage, CBL
Music for Fun, CFRB
Don Winslow of Navy, WJZ

5.45 P.M.
Little Orphan Annie (NBC), WEAF
Tom Mix Straight Shooters, WJZ
The Mighty Show, WABC

(Evening E.S.T.)

6.00 Evening
Relaxation Time, WEAF
Swing Club, CBL

6.15 P.M.
News Bulletin, CBL
Claire Wallace, CFRB

6.30 P.M.
Today With Bob Trout, WABC
Angler and Hunter, WEAF

6.45 P.M.
Barry Wood, WABC
Lowell Thomas, CBL
Ralph Blaine, WEAF

7.00 P.M.
Amos 'n' Andy (NBC) CBL
Easy Aces, CFRB

7.15 P.M.
Tracer of Lost Persons, WJZ
Vocal Varieties, WEAF
Hollywood Gossip, WABC

7.30 P.M.
Marshard's Orch., WEAF
Piano Team, CBL
Helen Menken, actress, WGR
Don't You Believe It? WOR

7.45 P.M.
Law and the Citizen, CBL
Inside of Sports, WOR
Right Thing to Do, WEAF

8.00 P.M.
Big Town, CFRB
Johnny Presents, WEAF
Gilbert & Sullivan Music, WJZ
Green Hornet, drama, WOR
Hopkins' Orchestra, CBL

8.30 P.M.
Information, Please, CBL
For Men Only, WEAF
Morton Gould's Orch., WOR
Al Jolson's Show, CFRB

9.00 P.M.
Battle of Sexes, WEAF
Variety Program, CBL
We the People, CFRB
True Stories, WJZ
Don't You Believe It? WGN

9.30 P.M.
Benny Goodman's Orchestra, WABC
Fibber McGee and Company, WEAF
Treasure Trail, CFRB
Eugene Conley, WJZ
Toronto Symphony, CBL

10.00 P.M.
Variety Program, WEAF
Gene Hershoit, WJR
True Detective Mysteries, WOR
If I Had a Chance, WJZ

10.30 P.M.
Uncle Ezra, WBEN
Let's Disagree, CFRB
John Duncan, CBL
Rhythm School, WJZ

10.45 P.M.
To be announced, WJZ
Jimmy Kemper & Co., WEAF
Frankly Speaking, CBL

11.00 P.M.
Sissle's Orchestra, WEAF
News, CBL

11.15 P.M.
The Art Singer, CBL
Sports, WBEN

11.30 P.M.
Brese's Orchestra, WEAF
The Minstrel Jamboree, CBL
Glen Miller's Orch., CFRB

12.00 MIDNIGHT
Sudy's Orchestra, WJZ
Kaye's Orchestra, WABC
Shaw's Orchestra, CBL

Wednesday

(Morning E.S.T.)

8.30 A.M.
Do You Remember? CBL
Chapel Choir CFRB

8.45 A.M.
Jack and Loretta, WJZ
Radio Rubes, WEAF
Morning Devotions, CBL

9.00 A.M.
Breakfast Club (NBC), CBL
Richard Maxwell, WABC
Happy Jack, WEAF

9.15 A.M.
The Family Man, WEAF
Montana Slim, WABC
Women of To-morrow, WJZ

9.30 A.M.
Gloomchasers, WOR
Band Goes to Town, WEAF
Joyce Jordan, WABC

9.45 A.M.
Bachelor's Children, WABC
Gospel Singer, WEAF

10.00 A.M.
Pretty Kitty Kelly, WGR
Story of the Month, CBL
School of the Air, WLW

10.15 A.M.
Jane Arden, WHAM
Myrt and Marge (CBS) WGR
John's Other Wife, CBL

10.30 A.M.
Hilltop House, WJR
Just Plain Bill (NBC) CBL
Bob Carroll, WJZ

10.45 A.M.
Woman in White (NBC), WBEN
Bren and De Rose, WJZ
Houseboat Hannah, WHAM

11.00 A.M.
Fact Finder, CFRB
Mary Marlin (NBC), WHAM
David Harum (NBC) WBEN

11.15 A.M.
Scattergood Baine, WABC
Vic and Sade, CBL
Musical, CFRB
Lorenzo Jones, WBEN

11.30 A.M.
Pepper Young (NBC) WHAM
Big Sister, CFRB

11.45 A.M.
Road of Life, WBEN
Aunt Jennie's Stories, WGR

(Afternoon EST)

12.00 NOON
Hazel Glenn, WJZ
The Balladeer, CBL
Dan Harding's Wife, WEAF

12.15 P.M.
Hillbilly Songs, CBL
Kidoodlers, CBO

12.30 P.M.
Time for Thought, WEAF
Helen Trent (CBS) WJR

12.45 P.M.
John M. Elson, CBL
Our Gal Sunday, WJR

1.15 P.M.
The Happy Gang, CBL
Bill Johnston, WEAF

1.15 P.M.
Homemakers' Forum, WOR
Let's Talk It Over, WEAF

1.30 P.M.
Syncopated Brevities, CBL
Peables Takes Charge, WJZ

1.45 P.M.
This Day Is Ours, WJR
Voice of Experience, WOR
Phil Brito, CBL

2.00 P.M.
How to Be Charming, CFRB
Betty and Bob (NBC) WBEN
Your Health, WJZ

2.15 P.M.
Arnold Grimm's Daughter, WBEN
Musicale, CBL
Kitchen of the Air, CFRB

2.30 P.M.
Marine Band, WJZ
School of the Air, WABC
Valiant Lady, WEAF

2.45 P.M.
Betty Crocker, WEAF
Ed Fitzgerald, WGN

3.00 P.M.
Swing Time Trio, WJZ
Mary Marlin, CBL
Marriage Licence Romances, WGN
Indianapolis Symphony, CFRB

3.15 P.M.
Ma Perkins (NBC) CBL

3.30 P.M.
Teatime Tunes, KDKA
Pepper Young, CBL

3.45 P.M.
The Guiding Light (NBC), WBEN
Between Book-ends, WJZ

4.00 P.M.
Club Matinee, CBL
Backstage Wife, WEAF
Of Men and Books, CFRB

4.15 P.M.
Time Out, WABC
Stella Dallas, WBEN

4.30 P.M.
Wayne and Dick, WGN
Vic and Sade, CBL

Radio Log

CANADIAN CORPORATION

CBL	357	840
CKCL	517	580
CBM		1050
CBO		880

COLUMBIA SYSTEM

WABC	349	860
CFRB	435	690
WJR	400	750
WGR	545	550

MUTUAL SYSTEM

WOR	422	710
WLW	428	700
WGN	416	720

NATIONAL (Blue Network)

WJZ	395	760
WHAM	261	1150

NATIONAL (Red Network)

WEAF	454	660
CBL	357	840
WBEN	333	900

WEDNESDAY & THURSDAY, DAILY 2.30 - 7.00 & 9.00

Ends To-night 7 & 9
Richard Greene
"Submarine Patrol"

CAPITOL

Regent TO-DAY - WED. 2.30 - 7.00, 9.00

STARS from every field of entertainment in the World's Greatest Show! IN TECHNICOLOR

The GOLDWYN FOLLIES

with ADOLPHE MENJOU, RITZ BROTHERS, ZORINA · KENNY BAKER, HELEN JEPSON, "CHARLIE McCARTHY"

RETURN ENGAGEMENT
THURS., FRI. and SAT.
HEART OF THE NORTH
ALL TECHNICOLOR

EXAMINER CLASSIFIED ADS GET QUICK RESULTS FOR ADVERTISERS

HAVE YOUR AD IN BEFORE ONE O'CLOCK ANY DAY, AND ON SATURDAYS 10 O'CLOCK
WE ARE AT YOUR SERVICE AND WILL GLADLY HELP YOU WRITE YOUR AD. IF NECESSARY

Births
Marriages
In Memoriam
Cards of Thanks
Deaths

DIED

PATERSON, James S. — Suddenly, on Monday, at Dumfries, Scotland, James S. Paterson, beloved father of Canon J. Douglas Paterson, Rector of All Saints' Church

TANGNEY, Michael Edward. — In Lindsay, January 24, 1939, Michael Edward Tangney, formerly of Peterborough. Funeral held from his residence, 30 Lindsay street south, Thursday, January 26, at 9.30 a.m., to St. Mary's Church.

THOMAS, Elizabeth.—At Downer's Corners, on January 23, 1939, Elizabeth Thomas, infant daughter of Mr. and Mrs. Leslie John Thomas. Funeral was held from Funeral home of D. Belleghem and Sons, 190 Hunter street west, on this Tuesday afternoon, January 24, 1939. Interment Little Lake Cemetery.

FLORISTS

THE PETERBOROUGH FLORAL CO
Flowers Delicately Arranged for All Occasions
436 Water 'Phone 1395 Nights 1688J

FUNERAL DIRECTORS

NORMAN J. L. NISBETT
Funeral Advisors and Directors
347 Charlotte Street. Telephone 88.

COMING EVENTS

First insertion, 20 words or less, minimum charge, 50c. Subsequent consecutive insertions 40c per insertion. All over 20 words, 2c per extra word per insertion.

CONSERVATIVE DANCE, Legion Hall, Peterborough, Friday, February 3. Mose Yokom's 7-Piece Orchestra. All Conservatives and their friends welcome. No admission. Euchre, Bridge, Refreshments. Keep this date open Peterborough County Conservative Association. Gordon K. Fraser, President; W. R. Philp, Secretary.

SOCIAL EVENING. — Knights of Columbus Hall, Simcoe Street, Tuesday evening, January 24th. Forty prizes, including 11 specials.

SHOOTING MATCH for New Hamshire Roosters (8 to 10 lbs), Wednesday afternoon, January 25, at one o'clock, at J. Michel's, Bensford Bridge. Shot guns and .22 rifles.

OLDE TYME CONCERT by King's Own Class, in St. James' Wesley Hall, Friday, January 27. Admission, 15c. Good program assured.

DANCE AT ZION, Tuesday, January 31. Moncrief's Orchestra, Lunch provided. Ladies, 15c; Gents, 35c.

57TH REGIMENT CHAPTER I.O.D.E.—Meeting in the Armouries, Thursday, January 26, 3 p.m. Full attendance requested.

THE GRADUATE NURSES of St. Joseph's Hospital are holding their annual Valentine Dance in the Knights of Columbus Hall, February 8.

PERSONALS

NOTICE—IN ORDER TO SERVE MY Adult Customers, Children's Haircuts will be 35c Saturday—Other Days 25c. —Yours sincerely, Roy Orde.

MADAM MERRIAM WISHES TO Announce that the Merriam Beauty Salon, 181 Charlotte Street, Telephone 1182 will be Open Every Evening from this Date.

TRY THE THERMIQUE HEATERLESS Wave when others fail. All work guaranteed. Mrs. Bert Jones, 186 Prince. Telephone 735.

MADAME WONDER — AT 167 CHARlotte Street. Telephone 3185.

RUNDOWN MEN, WOMEN! FEEL FIT in 10 Minutes. OSTREX Tonic Tablets contain newly discovered "bracer" which ends tired, weak feeling, gives vim with FIRST DOSE. If not delighted, maker refunds its low price. Call, write McDermid & Jury, and all good druggists.

Taxis

FOR YOUR TRIPS — CALL 2350. Drummond Taxi.

FOR SALE

4 Miscellaneous 4

MUST CLEAR AT ONCE

A number of Good Used Cook Stoves priced from ..... $5.00 up
Used 8-piece Oak Dining Suite $19.50
3-piece Parlor Set $7.50
3-piece Divenette Suite, in good condition $14.95
3-piece Wicket Suite, in perfect condition $14.50
Two 3-piece Chesterfield Suites ..... $29.00 and $35.00
Odd Dressers, Cupboards, Tables, Chairs, etc. Special prices to clear during our February Sale.

CHERNEY BROS.
HOME FURNISHERS
Trade-In Department
178-180 HUNTER STREET
Phone 1233

CABINET RADIO DE LUXE MODEL. 584 Bolivar.

SEVERAL .22 REPEATING RIFLES — must be cheap for cash, or Swap for Good Violin. Write Box 243, Examiner.

FOR SALE

4 Miscellaneous 4

SOLID MAHOGANY DRESSER, VANity, Table and Chair, Mahogany Finish Bed, Spring, Mattress, Solid Oak Dining-room Table, Chairs, and Solid Oak China Cabinet; One Complete Double Brass Bed, Spring and Mattress; One Large size Hall Rack; One Gas Stove, Four-Burner—all these in excellent condition. Telephone 1677J.

25 BUNDLES DRY CEDAR KINDLING. $1.00. Kingdon's Barrel Factory. Telephone 3230.

MAN'S HUDSON SEAL PEAK CAP; SET of Bridal Rose Dishes. Telephone 324.

SPECIAL — 4-8-TUBE ELECTRIC Cabinet Radios, $15.00 each, Guaranteed. Terms: 10c per Day. Johnston's, George at McDonnel. Open Evenings.

MEDIUM QUEBEC HEATER, GOOD Grates, just like new. 107 Aylmer.

MIXED RYE AND FALL WHEAT. Apply 90 ring 13, Hastings.

DINING-ROOM SUITE, $30.00. KITchen Table and Chairs. Telephone 3492J.

NUMBER OF SINGLE-COMB BLACK Minorca Cockerels. Bargain. 350 London Street.

HAY, MIXED TIMOTHY AND ALFALfa. Can be fed on premises. J. V. O'Connor, Douro.

NO. 4 RELIANCE SAUSAGE STUFFER. 15 lbs. capacity, porcelain lined, good as new. Also Dayton Meat Chopper, first-class condition. Telephone 3082.

LADY'S BROWN MUSKRAT FUR COAT size 38, excellent condition; also Muff. 206 Dalhousie. Telephone 2418.

ONE TEN-TUBE ZENITH RADIO, ONE Moffat Electric Range. One, Walnut Bed. Telephone 2608.

BOY'S HIGH BOOTS, TUBE SKATES and Boots, both size 5; Leather Jacket, size 11 years. 620 Gilmour Street Telephone 2166J.

1932 PHILCO RADIO, TABLE MODEL. Telephone 2377W.

HERE IS HOW YOU CAN FURNISH A SMALL BEDROOM WITH

Comstock Furniture At a Great Saving

Clearance of Beds, Chests of Drawers, and Dressers at Bargain Prices

Walnut Bed and Dresser for ..$29.50
Bleached Walnut Twin Bed and Chest of Drawers for $45.00
Rich Modern Walnut Dresser and Bed $34.95
Maple Bed and Chest (choice of ¾ or full size) $38.50
Large size Dresser and Bed, in Honey Maple; regular value $79.50 for $39.50
Large size Dresser and Bed $55.00
Twin Beds in Solid Walnut (spool type), with Chest of Drawers or Dresser $74.00
Cedar-lined Wardrobe in Walnut, with Bed to match $47.50
Modern Walnut Chest of Drawers and Bed $32.50

These are offered at special prices because the beds do not match the other pieces perfectly.

Clearance of New Felt Mattresses, $10 and $11 grades for $7.50. Only a few of each size. (Floor samples).

A. Comstock & Sons
300 GEORGE ST. Phone 156

6 Fuel 6

DRY BODY HARDWOOD
Excellent Quality, for Furnace or Stove. $5.00 Half-Cord, Cut.
Also Dry Slabwood, $2.50 Half-Cord, Cut.
'PHONE 4655.
THE PETERBOROUGH LUMBER CO., LTD.

TRY BAKER'S WOOD YARD — DRY Mixed Soft Wood $2.25 per ½-Cord Also Mixed Slabs, $2.50. 'Phone 676.

USED LUMBER.
Mixed Wood for Stove and Furnace, 10c per Bag. Free delivery. Tel. 697. Peterborough Metal.

MIXED HARD, LIMBS AND SLABS, $2.50 Half-Cord. H. H. Dinsdale. 'Phone 153, King Street.

BODY MAPLE, 4 MONTHS MATURED, half dried, 4' Lengths, $20.00 for 3-Cord Lots. Telephone Lakefield 181 ring 2.

7 Livestock and Poultry 7

WANTED — STORE HOGS, 40 TO 100 Pounds. Telephone 843M, or H. Wheeler, Box 805, Peterborough.

FOR SALE — ONE BIG GELDING, SIX years old; One Mare, rising three; also some cheaper ones. D. Hoskin, Merchant, Rockcroft.

ONE BAY DRIVING MARE. PERCY Rowe, Downer's Corners.

EIGHT PIGS, ABOUT 125 LBS. EACH. Millbrook 213 ring 23.

OUTSTANDING POLLED HEREFORD Bull, eleven months old; registered and TB tested. Telephone Keene 5 ring 3.

AYRSHIRE COW, DUE JANUARY 25. One Black Percheron Foal. Telephone 995-13.

FIVE TWO-YEAR-OLD DAIRY HEIFers, rising two-year-old. 858 ring 3.

TEAM OF HORSES. H. L. JOHNSON, R.R. No. 5, Peterborough.

TEN PIGS, SIX WEEKS OLD. Telephone 678 ring 6.

Baby Chicks.

DID YOU NOTICE THAT SLIP IN your Bray Chick Catalogue, good for Free Chick Guard on orders for 200 or more received in January? Bring it with you. Bray Hatchery, Peterborough, Telephone 3634, from 3 to 5 p.m. daily, and all day Saturday, during January.

If the proverbial needle in a haystack is ever found it will be through a Classified Ad in The Examiner.

FOR SALE

8 Real Estate 8

BRICK 6 ROOMS, 3-PIECE BATH, furnace, large lot, garage $2,500
M. STOREY
374½ George Street. 'Phone 939.

SOUTH, 6 Rooms, full plumbing, $1,800
ELM STREET, 6 Rooms, clear title for larger home, South-end.
MODERN Bungalow, South $2,300.00
Trade Your House, Farm, or Lot.
J. A. Gibbs, 479 Stewart St. 3843.

FARM, 100 ACRES, FOR SALE—FIRST-class Buildings and good state of cultivation. J. V. O'Connor, Douro.

SIX-ROOM RED BRICK HOUSE, JUST outside City limits. Cheap for quick Sale. Apply 466 Bolivar Street.

FOR SALE OR TRADE — HOUSE Store and Gas Station on Highway Write 212, Examiner.

9x Building Materials 9x

PETERBOROUGH METAL CO.
New and Used Lumber, Corrugated Roofing and Siding, Windows, Doors, Barn Posts, Sinks, Basins, Pipe, Fittings, Beltings, Bags.
Scrap Iron, Waste Paper
'Phone 697. Cor. Simcoe and Bethune.

10 Used Cars 10

FOR SALE — 1931 PONTIAC SEDAN, good condition. 262 Westcott Street Telephone 2813W.

1930 CHEVROLET COACH, GOOD CONdition, cheap. 270 Dublin.

TO RENT

11 Miscellaneous 1

HARWOOD — BLACKSMITH SHOP. Write Box 19, Harwood.

PREMISES NO 159 HUNTER STREET heated, and suitable for either Store or Office. Possession First of February. Apply 437 George Street.

GARAGE FOR RENT. 425 CHAMBER.

11x Apartments for Rent 11x

FURNISHED HEATED APARTMENT 264 Hunter West.

COUCH OR HIGH-BED SITTING-Room, 384 Stewart.

APARTMENT FOR RENT, FOUR Rooms, all conveniences, $23.00. Telephone 3311F.

HEATED APARTMENT, FURNISHED, Unfurnished, newly decorated, garage, $20 up; Couples. 709 Water.

FOUR-ROOMED FLAT, HEATED, HOT water, electricity supplied. 175 Stewart.

LOWER APARTMENT, MODERN, FOUR Rooms, 265 Rubidge. 1405W.

11xx Houses to Rent 11xx

FIVE ROOMS, DOWNSTAIRS, FULL bath, heated; Immediate possession. 24 Stewart. Telephone 1166J.

WARM SIX-ROOMED HOUSE ON Main Street, Lakefield, $10.00. Apply T. C. Yonge, Grocer.

MODERN HOUSE, CENTRAL; SUITable for Apartments. Telephone 2410W.

NEWLY DECORATED. POSSESSION February 1st—$20.00 per month. Apply Mr. Robertson, 70 Aylmer Street South.

12 Rooms 12

LARGE UNFURNISHED ROOM, SUITable for Housekeeping, first floor. 715 George.

TWO DOWNSTAIRS HEATED FURnished Rooms, gas, sink. 174 McDonnel.

TWO UNFURNISHED ROOMS, PARTly heated, bath, near C.G.E., $2.00 week. Telephone 1188W.

TWO ROOMS, UNFURNISHED. APPLY 124 Park.

TWO ROOMS, FURNISHED, $2.50. 503 Sherbrooke.

TWO ROOMS, GROUND FLOOR, PARTly Furnished; suitable for Two Ladies, private family; central. Telephone Mornings, 948J.

HEATED BED-SITTING-ROOM, 323 Simcoe. Telephone 2475F.

FURNISHED OR UNFURNISHED Light Housekeeping Rooms. 196 Aylmer.

TWO BRIGHT FURNISHED ROOMS. Apply 311 McDonnel.

TWO BRIGHT ROOMS FOR RENT. Apply 573 Romaine.

BED-SITTING-ROOM FOR LIGHT Housekeeping, Ground Floor. 308 Stewart.

WANTED

15 Miscellaneous 15

WOOD TO SAW BY MACHINE. TELEphone 2543W.

LIVE POULTRY — MARKET PRICE. M. Katz, 694W. 342 Stewart.

LIVE POULTRY — PAY HIGHEST Price. 'Phone 1728J. M. Florence.

WOOD TO SAW. CLIFFORD SHANnon, 2338W.

LIVE POULTRY — SPECIAL PRICES This Week. Telephone 3475W. Glashman.

WOOD TO SAW. TELEPHONE 1372F.

OAT STRAW (BALED) WANTED. Telephone 2316.

WANTED — MODERN HOME, ABOUT $2,000.00. Half cash. Write Box 232, Examiner.

USED BABY CARRIAGE. TELEPHONE 1928W.

WANTED — BUFFET, FLAT TOP, large size; must be in good condition. Telephone 2024.

DROPHEAD SEWING MACHINE, OR Electric. Write Box 234, Examiner.

WOOD TO SAW. TELEPHONE 444.

TO BUY—1933 CHEVROLET OR PLYmouth Coupe; must be in good condition for cash. Write Box 241, Examiner.

A NUMBER OF HOLSTEIN COWS Telephone Lakefield 510 ring 5. E. Harvey.

18 Help Wanted, Female 18

ELDERLY LADY WANTS COMPANION. Write for particulars Havelock, Ont., c/o Percy Newell.

TWO LADIES FOR WORK IN OWN Home few hours daily. Everything supplied. State telephone number. Box 242, Examiner.

WANTED

19 Help Wanted, Male 19

WILL EMPLOY 8 MEN, OVER 24, WITH cars, for permanent employment, to handle our built-up business in Peterborough, Bobcaygeon, Fenelon Falls and a number of other towns. Must be satisfied with earnings of $18 per week to start. More with experience. Drawing account furnished. Write or apply to Mr. J. J. Toal, 537 King Street, Peterborough.

20 Employment Wanted 20

CANADIAN LEGION HAVE LISTS OF Competent Returned Men to Fill Temporary or Permanent Positions. Give the ex-Soldier a chance to work for you 'Phone 141.

EXPERIENCED FARM HAND WANTS Work; separate house preferred. Write Box 231, Examiner.

YOUNG LADY DESIRES HOUSEWORK. Write Box 201, Examiner.

YOUNG LADY ATTENDING BUSINESS College desires part time employment in return for Room and Board. Write Box 202, Examiner.

21 Boarders Wanted 21

ROOM AND BOARD. 168 STEWART 1497J.

BOARDERS WANTED. TELEPHONE 2608.

BOARDERS. CENTRAL. 1137W.

KALEDAN TOURIST HOME—SPECIAL Rates for Resident Guests. 813 Water Street.

WHO CAN DO IT

221 Miscellaneous 221

REDECORATE EARLY — FOR FIRST-class Work, Telephone 1849. Also for General Repairs and Remodelling.

GOODFELLOW'S PLUMBING AND HEATING
Pease Furnaces, and Repairs to All Makes.

DUSTLESS FLOOR SANDING. J. H. Vance. 773 Aylmer. 'Phone 1292.

FREE BATHROOM PAINTING OFFER. Guaranteed Paperhanging and Painting. McColl. 1663M.

EXPERT FLOOR POLISHING. 1714.

DUSTLESS FLOOR SANDING. 2648W. N. Graham.

CHESTERFIELD VACUUM CLEANED. 25c. Rugs, 15c. Hardwood Floors Cleaned and Polished, 25c per Room Telephone 2426J.

WHY REDECORATE? LET US CLEAN your present Wallpaper. Special process. Free Estimates. 2365M.

LOOK, FLOORS CLEANED AND WAXed. Free Estimates. Chesterfield Cleaned Free. 2365M.

23 Auto Repairs, Etc. 23

COAL OIL, 16c. DISTILLATE 13½c. Car and Tire Repair, Auto Parts and Accessories. Dawson Service Station 'Phone 1523.

25x Dressmaking 25x

E. MITCHELL, 593 HARVEY — Dress and Mantle Making, Alterations 'Phone 899W.

28 Moving and Storage 28

SHORT DISTANCES OR ANYWHERE in Canada or United States. Covered Padded Vans. Experienced, Courteous Man. Apply, full particulars. M. Rawlinson, Limited, 610 Yonge Street, Toronto.

34 Radio Service 34

1939 PHILCO CAR RADIOS $39.95.
BROWN'S RADIO SERVICE
547 GEORGE STREET

DOLLAR RADIO TUNE-UP
Repairs to All Makes of Radios.
GLEDHILL & HUGGINS
'PHONE 1772.

RADIO SERVICE
HAVE YOUR RADIO REPAIRED EXPERTLY AND PROMPTLY.
McCANNAN
140 Simcoe Street. Tel. 46.
RADIO ELECTRICAL SUPPLY STORE

37 LOST 37

DARK MOTOR RUG, EARLY FRIDAY, vicinity King, Monaghan, Charlotte, Aylmer. Telephone 2396.

RONSON LIGHTER, BY HOLLYWOOD Cafe, Sunday Afternoon. Reward. Telephone 3251W.

WILL THE PERSON WHO FOUND TWO Rings in Market Rest Room, please leave at Examiner?

KIT BAG, BEARING NAME "ED. Prete," with Hockey Equipment, between Lakefield and Peterborough. Telephone 1851F.

PROFESSIONAL

41 Accountant 41

EDWARD HUMPAGE — Chartered Accountant, Auditor. 419 George Street

44 Lawyers 44

HON. G. N. GORDON, K.C.
Law Office, 395-397 George Street. Telephone 3300.

ALEXANDER L. ELLIOTT, K.C., M.P.P. —Barrister, etc. Money to Loan. Interviews by Appointment. Telephone 3. Office: 355 George Street, Kreage Building, Peterborough.

PECK, KERR, McELDERRY & BORBRIDGE—Barristers, Solicitors, Money to Loan. Offices 415-417 Water Street. Telephones 1950 and 1951. E. A. Peck K.C., F. D. Kerr, K.C., V. J. McElderry, K.C., E. F. Borbridge, B.A.

W. R. PHILP — Barrister, Solicitor, Notary Public. 385 Water Street 'Phone 602.

JACOB LOW—Barrister, etc. Mortgage Loans. 219 Hunter Street W. 'Phone 2244. Nights 1027.

EMMETT F. SHEEHY — Bonded Attorney. Loans. 397 George Street.

W. B. GORDON
Barrister, Solicitor.
395 George Street.
Telephone 3300.

George St. Squad Defeats St. John's

George Street Bantams of the Church Hockey League last night took a 3-2 win over St. John's at All Saints' rink. Quirt played a fine game in goal to earn the win. St. John's having plenty of the play. It was the George St. gang's third straight victory. Frank got both goals for his side, with Clarke, Howard and Moore starring. Smith looked good for the other crew with two counters, Wellwood and Morrow also shining, and Quirt in goal.

The teams:

St. John's—Goal, Moore; defence, Frank, Farrow; centre, Clarke; wings, Howard, Coones; subs, Scott, Gray, Graham, Mathias.

George St.: Goal, Quirt; defence, Wellwood, Morrow; centre, Smith; wings, Young, Greatrix; subs, Carter, Burnham, Kingdon, McCurrach.

Referee, M. Williamson

Lakefield Squad Trims Beaverton

BEAVERTON, Jan. 24 (Special). —Lakefield defeated Beaverton by a score of 5 to 3 in an O.H.A. intermediate B fixture here last night. It was the fastest game played here this season. Lakefield were awarded a goal in the third period when Antonia threw his stick.

Lakefield. — Goal, Junkin; defence, Burton and Whitton; centre, Chittick; wings, Blewett and Jewel; alternates, O'Leary, Sabatino and Dench, Creighton and Morin.

Beaverton—Goal, Devine; defence, Thorington and Goudis; centre, Pethick; wings, Antonia and L. McRae; alternates, Halward, Raney, A. McRae, Grigg and McDonald.

Referee, Norm Collings, Bradford.

PROFESSIONAL

Medical

DR. G. E. LIPSETT — Associated with Dr. Frederick. Office, Room 19, Kresge Building. 'Phone 423. Residence 3951.

MONEY TO LOAN

MORTGAGE LOANS, 5½%. APPLY TO G. N. Gordon, K.C., and W. B. Gordon

HOW TO GET
A $50 TO $500
Household Loan
without guarantors or comakers.
Phone or visit our office. Answer a few questions. Our representative visits your home, you sign the papers, and the money is yours—without red tape or delay. No credit enquiries of relatives or neighbors. Repay monthly.
Rates authorized by Special Act of Dominion Parliament.
"Doctor of Family Finances."
Central Finance
CORPORATION
Second Floor, KRESGE BUILDING
355 GEORGE STREET.
TELEPHONE 1703. PETERBOROUGH
Loans Made in Nearby Towns.
Tune in CFRB, 6-6.15 p.m. Daily.
Subsidiary of Household Finance Cor
Estd. 1878. 235 Branches.

MONEY TO LOAN.
On First Mortgage on Improved City Property at Current Rates of Interest. Apply: The Toronto Savings and Loan Company, 437 George Street, Peterborough.

49 NOTICE 49

NOTICE

TENDERS will be received by the undersigned up to and including SATURDAY, JANUARY 28TH, 1939, for 24 CORDS OF BODY BEECH AND MAPLE WOOD, 4-Ft. long, to be Delivered to the following places:
5 Cords to Schoolhouse at Lang Village.
5 Cords to Lower School at Keene.
4 Cords to Upper School at Keene.
5 Cords to Schoolhouse west of Zion.
5 Cords to Schoolhouse at Mather's Corners.
JOHN J. MOORE, Secy.-Treasurer, Otonabee School Area, No. 1, Keene P.O., Ontario.

50 AUCTION SALES 50

FOR A SUCCESSFUL AUCTION— J. H. MILES, Auctioneer, Valuator Tel 1477

MILES' AUCTION ROOM— THURSDAY, January 26th, 1.30: Chesterfield Suite, Floor Covering, Tables, Chairs, Stoves, Numerous Small Articles.

HOME IMPROVEMENT

Plumbing and Heating

FOR EXPERT PLUMBING AND HEATING REPAIRS & CONTRACTS SEE J. L. P. SMITH - 372 WATER ST

The Examiner CLASSIFIED ADVERTISING RATES

Cash Rate:
1 Cent per Word or Figure per Insertion. Minimum Charge ... 25c
Charge Rate:
2 Cents per Word or Figure per Insertion. Minimum Charge ... 35c
Box Numbers:
One or more Consecutive Insertions ... 10c
Coming Events:
Per Word per Insertion ... 2½c
Minimum Charge ... 50c
Special Announcements:
Birth Announcements ... 50c
Engagement Announcements ... 50c
Marriage Announcements ... 50c
Death Notices ... 50c
Card of Thanks (up to 2 inch) ... 50c
In Memoriam (up to 2 inches) ... 75c
Over 2 inches (per inch extra) ... 50c
Legal, Municipal, Government, Auction Sales:
First Insertion, per agate line ... 12c
Repeat Insertions ... 6c
'PHONE 1600.

Remember When—

The British Boxing Board of Control lifted the color bar seven years ago to-day, clearing the most anomalous position that ever existed in British ring history. Larry Gains, Toronto colored heavyweight, won the British Empire title from Dan McCorkindale on January 29, the same year.

Advisory Board Is Named For St. George's

For the first time in the history of St. George's Anglican Church an Advisory Board was elected at the annual vestry meeting held Monday evening in the parish hall. The members of the new board are Mrs. W. Andrews, F. Dorrell, Jack Branson, Arthur Sims, Mrs. R. King, L. Watkins and each church organization will have a representative on the committee.

The meeting was opened with prayer by the rector Rev. T. H. Floyd, and who was chairman for the vestery. In his opening remarks, Mr. Floyd said he had hardly been in St. George's Church long enough to know the condition and the needs of the church. "I will leave this to the wardens to present to you. Many of the people present have been members for a number of years and will understand more than I do, what has been done, and also the church's nedes. I do hope however you will give me the same wholehearted support as you have my predecessors. Mrs. Floyd and myself are getting to know you and you have made us feel very much at home. We both look forward to spending many happy years with you."

The first appointment made was that of vestry clerk. Mrs. J. McWilliams was nominated again, but felt she would like to see someone else take over the duties. Mrs. W. G. Ray was then elected as the new vestry clerk, and read the minutes of the last vestry meeting.

The financial report was then presented by the people's warden, W. G. Ray, and was most encouraging. It showed a bank balance of $158.87, which Mr. Ray said was a fine start for the year 1939. The money left this church by Mrs. Winch was largkely responsible for this balance. Mr. Ray thanked the people for their support and thanked each organization for such loyal contributions during the past year.

Mr. A. G. Knott, rector's warden, then presented the 1939 budget, and also expressed his thanks.

At this point the rector said the appointment and election of the church wardens would take place. A. G. Knott was named rector's warden and accepted, W. G. Ray was again elected people's warden.

Sidesmen elected were as follows for the coming year: Messrs. A. Cuff, E. Adkinson, A. Sims, O. Heap, J. Cooper, R. Pilling, W. Morley, J. Adamson, W. Bannon, K. Gibson, A. Cole, G. Martin, F. Dorrell, R. King, A. Busby.

Lay delegates to the Synod elected—Mr. A. Cuff, Mr. A. G. Knott.

Auditors elected—Mr. J. Branson, Mr. A. Cuff.

Parish press reporter — Miss B. Curtis.

Reports of each organization were presented as follows: St. George's Ladies' Guild, Mrs. R. King; Evening Guild St. George's, Mrs. F. Legon; Women's Auxiliary, Mrs. W. G. Ray; Little Helpers, Mrs. C. Farr; A.Y.P.A., Mr. J. Adamson; Men's Club, Mr. A. Sims; choir, Mrs. R. Pilling; Sunday School, Mrs. F. Dorrell; Girl Guides, Miss H. Houghton; Mothers' Auxiliary Girl Guides, Mrs. F. White; Brownies, Mrs. F. White.

Caretaker Asks Increase

A letter from the caretaker asking for increase in wages. This was approved as it was believed the extra work now required of him warranted such action.

Votes of thanks were tendered by Mr. W. G. Ray, to the people, Mr. J. Branson, to Mr. Ray and Mr. Knott for their good work during the past year and especially to Mr. Ray for the splendid and business-like way he had presented the books to the auditors.

Mrs. J. McWilliams moved a vote of thanks to the organist, Mrs. R. King for her faithful services. Mrs. King then moved a very hearty vote of thanks to Mr. A. Siddall, retiring choir leader, for his interest and work in the choir for the past year, and also to M. J. Branson, our leader for the coming year.

Refreshments were then served by members of the two guilds at the close.

Tigers And Aces Play To A Draw

Tigers and Aces battled to a thrilling 13-all exhibition draw late last eve at the Brock, a penalty shot scored by R. Brady with 10 seconds to play sending the lads home talking to themselves. No stars but those seen by Biff Jordan as he bumped the boards, without however damaging them.

The teams:

Tigers: Goal, Sieve Basciano; defence, R. Brady, Sidepocket Clarke; centre, Shark Zakos; wings, Bullet Roche, Slack Sullivan; subs, Jafsie Conroy, Speed Jordan, Killer Primeau, Diver Spencer, Lightnin' Smith, Sucker McCallum.

Aces: Goal, Flash Wright; defence, Tramp English, Sucker Williams; centre, Ambassador White; wings, Sleepy Carravaggie, Dozy DeNoble; subs, Fish Herron, Whizz Caravaggie, Queen Donoghue, Ace-in-hole Harrington, Crab Leith.

OBITUARY

RANDOLPH J. FADY.

The dear hof Randolph J. Fady, 67, formerly of Peterborough, occurred at his home in Toronto Monday morning. Years ago he lived with his parents on Albert street in a house on property now occupied by the Canadian General Electric Company, opposite Jackson avenue. He occasionally visited the city selling specialties on the market and at the Peterborough Exhibition, an occupation in which he met with considerable success. He is survived by his widow, three sons and two daughters. The funeral will take place in Toronto Thursday afternoon to Park Lawn cemetery.

MRS. FRANCES ANN SPENCLEY.

Funeral services for the late Mrs. Frances Ann Spencley, one of the oldest Salvation Army members in Canada in point of service and widely known resident of this city, was held this afternoon from the Salvation Army Temple, Major Neil Warrander officiating. Interment was at Little Lake cemetery.

A large number of friends of Mrs. Spencely and her family were present at the service and quantities of flowers were there as tributes from many. Mrs. Spencley was a woman of boundless energy and devoted much time furthering the work of the Army, and Major Warrander spoke highly of her services.

Surving are one son, Al Spencley of this city and two daughters, Mrs. Ida Lloyd of Toronto and Mrs. Phil Lutjen of Detroit.

Pallbearers were R. C. Braund, J. J. Cunningham, T. Brooks, W. Payton, A. Moynes and W. Gibson.

All Saints' Pays Over $1,000 Off Indebtedness

The annual vestry meeting of the congregation of All Saints' Church was held on Monday evening, with the rector presiding. A splendid attendance of members heard the reports of the past year's work with much enthusiasm. It was most unfortunate that the people's warden, Ken Jarvis, elected last year, was compelled to be out of the city during the last two months of the year owing to the closing of the Auburn Mill. In his absence Harry Collingwood had been acting as deputy warden and he presented the financial statement for the year. Although over one thousand dollars was paid off the parochial indebtedness in the past year and there has been a steady reduction of liabilities in each year, there is still over $18,000 needed before the parish is in the happy position of some other churches and is possessed of adequate facilities for carrying on the large work which centres round All Saints' Church. Carrying charges of nearly $1,000 each year constitute a very heavy burden. All Saints' Church has absolutely no endowment so that every dollar required both for building funds and for general purposes has always had to be contributed by the generous hearted folks who comprise the membership.

In missionary activity and givings there was the same enthusiasm and altogether about sixty bales were sent out to Indian schools and to white settlers in the difficult areas.

The Sunday School is showing increasing efficiency with a considerable increase in membership and a full staff of teachers.

The rector called attention to the interesting fact that 1939 will see the celebration of the 100th centenary of the Diocese of Toronto. Due celebrations will be held at the time of the Synod.

The rector asked John Edgar to continue as his warden for a second year, and Harry Collingwood was appointed people's warden.

Charles Lacheur, the representative on the Nicholls Hospital Board, addressed the meeting on the need for extension of the hospital to provide more accommodation for patients.

Members of troop committee responsible for Cubs, Scouts and Rovers consists of G. H. Cutmore (chairman), Max Metherel, Orville Kidd, J. Hill and Gordon Webb.

The lay delegates elected were: J. Edgar, T. H. Boddy, G. H. Cutmore and Charles Lacheur. Alternates are Percy Hooper and Wm. Buller. S. T. Harris is vestry clerk.

Knox Juveniles Are Blanked 6-0

Park St. Juveniles blanked Knox 6-0, in a church game at All Saints last night. After getting but one goal in the first frame, the winners ran up the count with three in the second and then two in the last chukker. Cox and Hodson, with two each, and Campbell and Martin were the scorers. Campbell was outstanding, while Gardiner and Stewart went well up and back for the other squad. The win leaves Park St. well on top. Teams:

Park St.: Goal, R. Ainslie; defence, Cox, Campbell; centre, Hodson; wings, Briscoe, Martin; subs., Barrie, Cummings, Kidd.

Knox: Goal, Bestard; defence, Elliott, Stewart; centre, Gardiner; wings, Doughty, Ward; sub, Gash.

Referee, B. McDougall.

American automobile tires are being manufactured in Sweden.

OUR BOARDING HOUSE —with Major Hoople

SALLY'S SALLIES

Registered U. S. Patent Office

Bankers are looking for paper money which will last longer—most of us have wanted that same thing for years.

The Crossword Puzzle

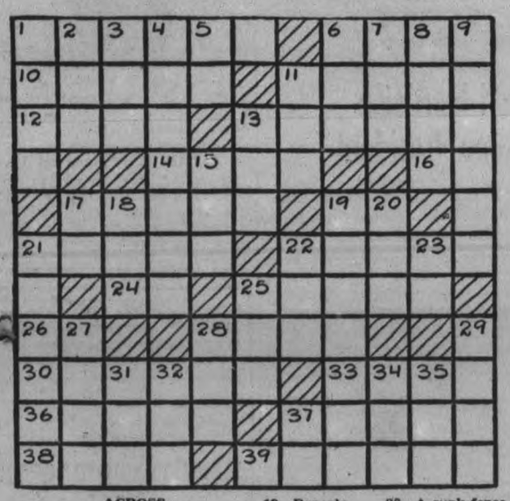

ACROSS

1—A golf club
6—Manner of walking
10—Is obedient
11—Adherent of Hinduism
12—Disembark
13—Unexpected
14—Garden tool
16—Indefinite article
17—Prepared
19—Second note of the scale
21—Mends
22—Gem
24—By
25—A five dollar bill
26—Sign of the infinitive mode
28—A constellation
30—Indifference
33—A knot in wood
36—Helmet shaped part of a corolla
37—Let
38—German river
39—Grated

DOWN

1—Shed feathers
2—Instrument used instead of a sextant
3—1/100 of yen
4—A water-plug
5—Part of "to be"
6—Disease of sheep
7—Conjunction
8—A notion
9—Subterranean passage
11—An outcry
13—The firmament
15—Public notices
17—Sun god
18—Period of time
19—Repeals
20—Female sheep
21—Senility
22—A dance
23—Symbol for erbium
25—The young of fishes
27—Precious stone
28—A sunk-fence
29—Raised
31—A linen vestment
32—Golf mound
34—A short sleep
35—Employ
37—A note of the scale

Answer to previous puzzle

B	R	O	A	D		P	I	P	E	S
R	E	A	D	E		E	R	R		T
I	N	K		D	E	C	E	I	V	E
A	T		T	U	R	K		Z	E	E
R		V	I	C	E		F	E	A	R
	H		N	E		B	E	L		
E	A	S	Y		D	A	L	E		R
A	L	Y		W	O	N	T		V	A
S	O	R	C	E	R	Y		A	I	N
E		I	O	N		A	S	C	O	T
S	L	A	B	S		N	O	E	L	S

Copyright, 1939, King Features Syndicate, Inc.

BARCLAY ON BRIDGE

WRITTEN FOR THE EXAMINER

By SHEPARD BARCLAY

"The Authority on Authorities"

NO UNIMPORTANT CARDS

EXTRAVAGANCE is as unprofitable in bridge as it is in everything else. Players who wantonly toss away intermediate cards such as nines and tens are likely to find a bit later that those little fellows have grown to giants in stature. Much of the difference between fine players and medium ones is found in the appraisal placed by the more skilled ones on cards which at the moment seem unimportant but may acquire real value as the play progresses.

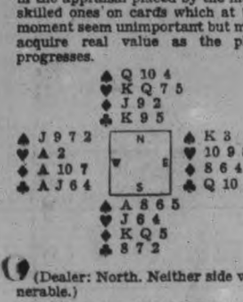

(Dealer: North. Neither side vulnerable.)

South began the bidding here with a weak third-hand call of 1-Diamond. West doubled, North redoubled, East and South passed, West bid 1-Spade, and when it got around to South he called 1-No trump. After North's 2-Hearts, South bid 2-No. trump and West doubled. Taken by and large, it was a pretty sadly bid hand.

West led his spade 2 and the declarer without delay played the 10 from dummy, which drew the K and A. Followed a heart to the K, another to the J and A, return of the club 4 to the Q, the spade 3 to the 8, 9 and Q, the heart Q, the diamond 2 to the K and A, then two spades cashed by West. With natural play following, South got all told only two tricks in spades, two in hearts, two in diamonds and one in clubs, so was down one.

Had South calculated before playing to the first trick, he would have realized that, with the 10 in dummy and 8 in his own hand, play of the 10 could not pay unless East held the 9. Odds against his holding any one card were heavy, as West both bid the suit and led it. Had he played the 4 to the first trick, he could not have been prevented from getting three tricks in spades, enough to have made his contract safe.

• • •

Tomorrow's Problem

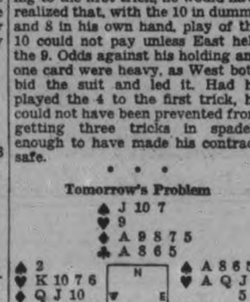

(Dealer: South. East-West vulnerable.)

If North opens with a psychic bid of 1-Heart on this deal, what is the proper course of good bidding thereafter?

Copyright, 1939, King Features Syndicate, Inc.

TRENT BRIDGE

Miss Doris Scott was in charge of the senior Y.P.S., Miss Margaret Brown, pianist; scripture lesson was read from Isaih 11, by Miss Fleda Thompson. The executive of the society will meet Friday night previous to the regular meeting for special business conducted by Rev. A. McLauchlin. The topic was read by Mrs. H. Mann. Miss Fleda Thompson took over the following program: Vocal solo, Jeryne Brown; reading, Laura Dunn; vocal duet, "God's Way Is the Best Way," Mrs. John Scott and Miss Doris Scott. Miss Fleda Thompson had charge of a bird contest.

DONALD DUCK —By Walt Disney

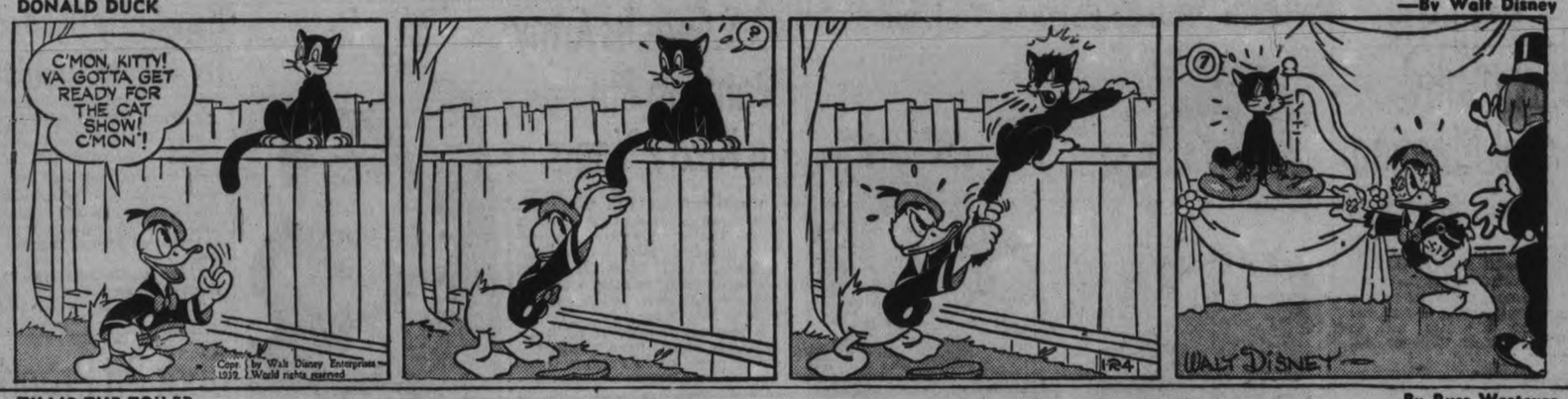

TILLIE THE TOILER —By Russ Westover

HENRY —By Carl Anderson

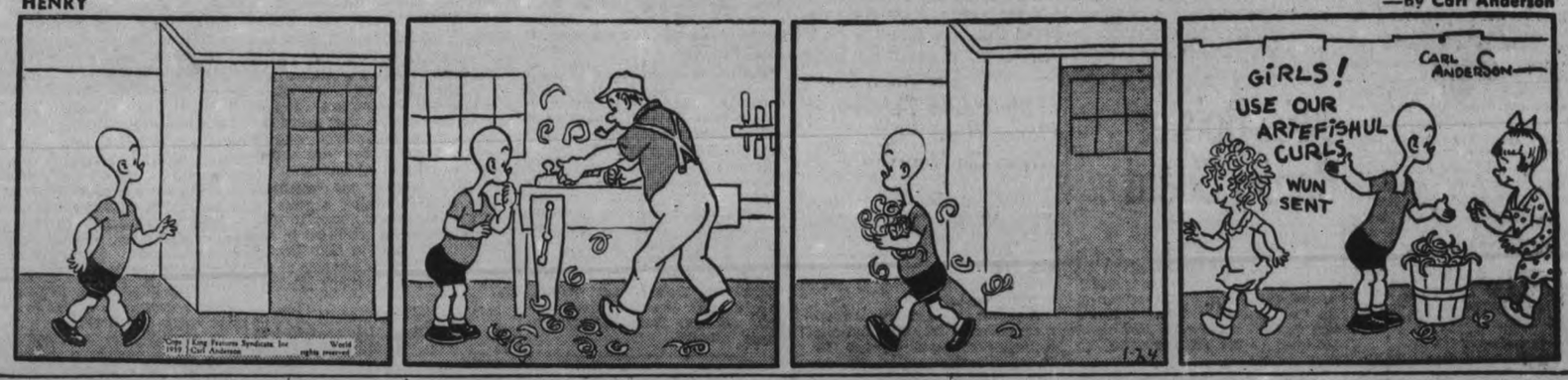

BRICK BRADFORD —By William Ritt and Clarence Gray

MUGGS AND SKEETER —By Wally Bishop

BRINGING UP FATHER —By George McManus

THE GUMPS By Gus Edson

Grace Church Holds 104th Annual Meeting

(Examiner Correspondence.)

MILLBROOK, Jan. 24. — An attendance that was gratifyingly large, reports that showed constructive activities and wide interest, with finances in excellent condition, featured the annual congregational meeting of Grace Presbyterian church, held on Thursday at 3 p.m., with the minister, Rev. H. R. Williams, B.A., presiding.

Explaining that this marked the one hundred and fourth annual gathering of the congregation, the minister read the lesson from John 14, and offered prayer.

Margaret Armstrong was appointed secretary protem, and the treasurer, H. A. Kerr, read his itemized eport, showing total receipts of $1,550.34; disbursements $1,532.54, leaving a balance on hand of $17.70; the insurance premium of $83 had been paid for 1938, this obligation not to occur again for three years. The auditors, T. W. Belch and S. E. Eakins, had examined the books and pronounced them correct.

Later Mr. Kerr was given a hearty vote of thanks for his efficient services, and was re-elected for 1939.

The session report for 1938 was given by Rev. Mr. Williams and included two communion services; eight received into church membership, with two by certificate; four baptisms; three funerals, and three new elders inducted. The Sunday School report was read by S. E. Eakins, and was most encouraging, showing increased attendance and enrollment; supplies paid for amounting to $99.79; balance on hand of $18.75; total collections, $87.24. Mention was also made of the contest being conducted by F. C. Scott, from May 1938 to May 1939, when the superintendent of the school having the best average attendance will be given a trip to the world's fair at San Francisco, at Mr. Scott's expense. The contest is for the schools of Millbrook and Cavan and Mr. Eakins urged that parents come out on Sundays so that the Grace school superintendent, Mr. Harold Hubbeard, might have a good chance to win in this competition.

W.M.S. Reports

The W.M.S. report was presented by Mrs. J. R. Thompson, telling of nine devotional meetings; two thankoffering gatherings, one in the spring and the other in the fall, with program of a special character; of the helpful papers prepared by members in lieu of taking up a regular study book; the bale containing a complete outfit for an Indian girl of 16 years; and of the evening meeting when Rev. Mr. Davies of Manchuria, gave a helpful address. The treasurer, Miss Agnes Johnston told that total receipts had been $155.50, and that the allocation of $125.00 had been remitted to the branch treasurer, leaving a balance on hand for beginning 1939.

Mrs. Mervan Kinsman brought the Ladies' Aid story for 1938, including 11 regular meetings; teas, garden party, fowl supper, etc, as means of raising funds, also talent money; the treasurer, Miss Jean Syer, following with report of total raised, $796.47; disbursements, $638.03; balance $58.44. The groups reported through their conveners, that of Miss Mina Gibson topping the list with $26.55; Mrs. R. J. McKnight, $25.55; Mrs. Suttle Pritchard, $25.25; Mrs. H. Seaton, $12.20; Mrs. N. Belch, not reported. T. W. Belch and Harry Ball were the auditors of the books.

New Manager Appointed.

Two managers, W. C. Thorndyke and L. H. Gibson, were retired, those taking their places for three years being V. R. Hunter and N. Belch. For the Junior Auxiliary Mary Armstrong brought a most interesting resume of activities, telling of 18 meetings, divided equally between work and devotional gatherings; a study of Missions in Indian and Formosa; good programs, and a balance of $11.75, with $20 remitted to the Presbyterial treasurer, Rev. Mr. Williams expressed appreciation of the fine showing made by all organization during 1938, and particularly of the excellent type of leadership for the junior girls given by their leader, Miss Agnes Johnston. On motion of E. L. Armstrong and Mrs. T. C. Ingram, it was decided to print the annual report this year.

The session clerk, Mr. Jos. Burns, after coming to the platform, invited both Rev. and Mrs. Williams to come forward, when an appreciative address was read by Mrs. John Thompson, and Mr. E. L. Armstrong, chairman of the Board of Managers, on behalf of the congregation, presented them with a substantial purse of money, and following reply by the minister ,all joined in singing, "Blest be the tie that binds."

A second presentation took place after the social hour, when the ladies' Aid served refreshments, tea being poured by Mrs. J. H. Paul and Mrs. Seaton at a table attractive with fine cloth, servcie of silver, and a bowl of roses on the central reflector. This time, it was the junior girls who, following an address read by Ada Deers, presented a pair of fine china cups and saucers, Mary Eakins offering the gifts. Suitable reply was made, and the meeting dismissed with the benediction.

"TIRED" ALL THE TIME

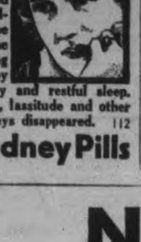

She felt miserable—draggy—low in vitality—lower in spirits. She hadn't thought of her kidneys, until a friend suggested Dodd's Kidney Pills. At once she took Dodd's. The "washed out" feeling was soon replaced by clear headed energy and restful sleep. Headache, backache, lassitude and other signs of faulty kidneys disappeared. 112

Dodd's Kidney Pills

Gift Gag Brings Fortune To Leader

Shep. Fields, orchestra leader, and Mrs. Myra Wallace, wife of a music publisher, are shown as they left the Federal Government building in Los Angeles with a receipt for $10,000. Mrs. Wallace gave Fields an old treasury note for $10,000 recently as a gag, believing it was worthless, but Fields turned it over to Federal officials who declared it bona fide. The bill has been hunted for years ever since it was thrown from a building in Washington, D.C., during a fire in 1934. Mrs. Wallace reported that she found it on a New York street some months ago.

Swiss Bolster Border Guard

BERNE, Switzerland, Jan. 24. — (CP Havas)—Unconfirmed reports of abnormal troop movements in the Austrian part of Germany today caused authorities of the canton of St. Gall, which borders the Rhine and Lake Constance, to add about 100 men to the frontier guard on duty there.

(In Berlin authoritative sources denied reports trouble had broken out in Austria.)

Last November reports a Nazi party purge had occurred in Vienna following excesses there were widely printed outside Germany.

On Dec. 1 Vienna newspapers announced Joseph Buerckel, Nazi party leader for Austria, had ordered the dismissal from the party of 12 Nazis sentenced to spend six months in a concentration camp "for having profited from the recent anti-Jewish demonstrations to enrich themselves personally."

Two Cars Wrecked Near Trent River

(Examiner Correspondence.)

TRENT RIVER, Jan. 24. — On returning from the hockey game at Hastings on Thursday night Earl Van Volkenburg met with an accident on Highway No. 7, near the residence of Eugene McLaughlin, his car crossing the ditch through a fence, hitting a hydro pole, then turning over. Fortunately none of the occupants was seriously injured.

Mrs. Earl Van Volkenburg accompanied her husband but escaped unhurt. Bill McLaughlin, Sr., received injury to the back of his neck and was taken to Havelock for medical aid.

The car was damaged considerably.

A car owned by Herbert McMillan took the ditch while being driven on the Norwood Road on Friday, and was badly wrecked, the passengers escaping injury.

Liked The Old Car

CHARLESTON, S.C., Jan. 24. — (AP).—It's hard to teach an old dog new cars. It looked like stubbornness when Coolie, a Chow belonging to Malvern Halsey, jumped into a car parked at a curb and would not get out. He was ejected only by force after the owner drove to the police station for help. Later they found why Coolie refused to leave—the car was formerly owned by Halsey, who sold it a few months ago.

Modern Life Tension Places Hard Strain On Heart

Detroit, Jan. 24 (CP).

DR. HENRY F. VAUGHAN, medical health officer of Detroit, said today residents of Canada and the United States are living today to end up as heart ailment victims.

High tension of modern life is a contributing factor in the high incidence of heart disease, Dr. Vaughan said.

"A hundred occurrences in every life are heart strains," Dr. Vaughan said. "If you become annoyed over some traffic snarl, if you are frightened by some accident, if you race through the day, you are putting a strain on your heart."

WARSAW

Rev. J. W. Wilkinson Invited To Remain

(Examiner Correspondence.)

WARSAW, Jan. 24—The annual business meeting of Warsaw United Church was held on Tuesday evening in the Sunday School room. Rev. J. W. Wilkinson presided.

Reports from the various organizations of the church were read and showed that all were in good condition. There has been a desire among some of the people for a morning church service sometimes, as there is now none in the village. It was decided to try one on Sunday morning, January 29, at ten o'clock, with the Sunday School immediately after. Mr. Wilkinson will hold a service at Bethel the same morning. The Y.P. choir will lead the service of song.

A communication from Rev. Mr. Beavis suggesting a week of prayer during Lent for all village congregations was read by Mr. Wilkinson, and the same will be arranged.

Rev. Mr. Wilkinson was given an invitation from the four points to remain another year. Mr. Wilkinson's work here has been very gratifying, but far from easy, as he is the only resident clergyman in a large area. He does not confine himself to his own people.

7 Hurt In Crashes After Blizzard

STRATFORD, Ont., Jan. 24.—(CP)—A raging blizzard which yesterday threatened to keep the entire district in its grasp, blew itself out during the night and left in its wake low temperatures, highways a sheet of ice and a series of motor accidents which brought injury to at least seven persons. No one was seriously injured.

Five were hurt in a crash on Highway No. 23 about three miles north of Monkton.

A Goderich woman was hurt in a two car crash near New Hamburg and a Stratford man whose name police did not obtain, lost a tooth in another accident east of Shakespeare on Highway No. 7 and 8.

Those injured in the crash north of Monkton:

C. M. Scott, Listowel, broken nose, leg and shoulder injuries; G. McLean, Listowel, knee injury; J. W. McNeill, Brussels, broken right hand, knee injury; R. Hueston, West Monkton, R.R. 1, cuts on face; Miss R. Hueston, West Monkton, R.R. 1 shock and bruises.

Mrs. Charles Naftel of Goderich suffered shock and bruises, when a car driven by her husband was involved in an accident near New Hamburg.

SIX OF KIND

SACKVILLE, N.B.—(CP).—William S. H. Crawford, Saint John, N.B., New Brunswick's 1939 Rhodes Scholar, was tendered a banquet by the following five other Rhodes scholars now at Mount Allison University: Dr. Frank P. Day, Prof. Norman G. Laidlaw, Dr. F. G. Stanley, Prof. Donald G. MacGregor, and Prof. O. E. Smith.

U.S. Sees Its Army Ranking 8th In Next 2 Years

WASHINGTON, Jan. 24—(AP)—The 45,000 increase in the strength of the United States army projected in President Roosevelt's defence program, would move the United States up three notches in the list of the world's active military forces, officials said today.

A proposed addition of 27,000 officers and men to the air corps, 13,000 or more to the Panama Canal garrison, and 5,000 to other branches would swell the regular army to almost 230,000 officers and men.

Ten countries now have larger standing armies than the United States, on the basis of newly revised official figures. Disregarding increases which others may make in the meantime, the United States will rank eighth in two years, if congress approves the $552,000,000 armament recommendations.

When trained reserves are included, the United States ranks 19th, and officials anticipate no relatives advance in this respect.

In air forces, the United States with 25,895 officers and men in actual service and in trained reserves, ranks seventh and probably will continue to do so.

The proposed $300,000,000 expansion of the army air corps likely will be the first part of the defence program ready for action by the house of representatives. Chairman May (Dem-Kentucky) of the house military committee said he hoped to complete hearings late this week.

Army Figures.

The United States Army last June 30 contained 183,455 officers and men, including 6,400 Philippine Scouts. The National Guard numbered about 205,000, and the Officers' Reserve Corps 113,177.

Reports to officials here credit Germany with 930,000 men actually under arms, a trained reserve of 3,150,000, and an air force of 280,000 men.

The largest active armies were: Great Britain, 208,500; China, 2,000,000; Czechoslovakia, 205,000; France, 725,729; Germany, 930,000; Italy, 917,991; Japan, 1,500,000; Poland, 266,000; Rumania, 212,000; Russia, 1,500,000.

Presentation Made To Mrs. Lowes

(Examiner Correspondence.)

MOUNT PLEASANT, Jan. 24. — The Women's Association held the first meeting of the year at the home of Mrs. W. H. Lowes on Wednesday afternoon.

The president, Mrs. Thos. Graham, presided for the meeting.

Mrs. Brenton, convener of the Devotional committee, read the Scripture lesson, Phill. 4th chapter, basing her talk on the 8th verse.

Eleven members answered the roll call with a verse of Scripture, containing the word 'Faith.'

Directly after the secretary read the minute of the previous meeting, the president asked Mrs. W. H. Lowes to come forward, when the secretary read an address and presented Mrs. Lowes with a beautiful flower comport as recognition of her attending every meeting of the association for the year 1938.

Mrs. Lowes, though taken by complete surprise, feelingly replied and thanked the ladies.

As a means of replenishing the treasury it was decided to have a "travelling basket." Mrs. Brenton was appointed to secure and prepare the basket and start it on its journey.

After an interesting discussion of the "holiday calendars" it was the unanimous choice of the meeting to use the calendars for this year, and Mrs. Ira Lowe, Mr. Harry Jamieson and Mrs. Norman Free were a committee chosen to prepare the calendars.

Mrs. Hubert Lowes reported regarding a committee in charge of choosing a play.

An invitation was received from the Fairmount W.M.S. inviting the Mount Pleasant W.A. to attend a meeting in Fairmount church at which Miss Rorke, missionary from Japan, would be the special speaker, on Thursday afternoon. It was with regret that the president could not accept the invitation, owing to the cold weather and condition of the roads for lady motorists and she urged that any who could avail themselves of the opportunity of attending would do so.

Mrs. B. Morden and Mrs. E. Lawson were in charge of the program of the meeting, which met with splendid response from the members.

Mrs. Brenton recited the poem, "You Bad Llitle Boy."

Reading, Mrs. Lawson, "Strong hand in a friend"; reading, "The Spoken Word," Mrs. Harry Jamieson; reading, "Quilting," by Mrs. McConkey; reading, "Shopping," by Mrs. W. H. Lower; reading, "Visit to the Doctor" by Mrs. B. Morden; story, "Give Time For Getting Started" by Mrs. Ira Lowe.

Mrs. Thos. Jamieson extended an invitation for the W.A. to meet at her home for the February meeting.

At the conclusion of the meeting, with the singing of the hymn, "More Love to Thee" followed with the Mizpah benediction, all remained for a friendly social half hour to enjoy a cup of tea and the dainty refreshments which were served by the hostess.

PENSIONS PAID

FREDERICTON—(CP).— During the fiscal year of 1938 old age pensions paid in New Brunswick by the Dominion and Province amounted to $1,870,422. Blind persons in New Brunswick received $75,377 in pensions.

Pledges Loyalty

Here is His Excellency Sidi Ahmed Bey, the Bey of Tunis, in the ceremonial robes he wore to greet Premier Daladier of France, when the latter visited the French protectorate in North Africa, Italy's claims to an interest in Tunis precipitated a near-crisis and M. Daladier's tour was considerd a blunt warning to Il Duce. The Bey assured M. Daladier that Tunish had no desire to change the over-lordship of France for that of Fascist Italy.

Pancreas Runs Wild Double Appetite

KANSAS CITY, Kas., Jan. 24 (AP) — Four months ago Archie Mitchell, 44, had to eat bacon and eggs, cereal, a half pint of cream, roast beef, mashed potatoes and gravy, five other vegetables, lots of butter, three hamburgers, two or three pork chops, a half dozen oranges, several sandwiches and a couple of pieces of pie every day or he would collapse of hunger.

He first noticed his condition while he was farming a piece of land near Mound City, Kas., in 1933. If he didn't eat a sandwich in the field he was likely to faint behind the plough. It took a couple of oranges to pull him through the evening chores.

So he came to University of Kansas hospital here. Doctors told him his pancreas was functioning too heavily.

The pancreas secrets insulin which burns up sugar in the blood. Mitchell's blood sugar was burning up so fast it didn't leave him any energy. His situation was just the opposite of the diabetes patient, who doesn't have enough insulin.

The doctors removed part of Mitchell's pancreas without any noticeable result.

Two more operations were performed but Mitchell's appetite got bigger than ever. But in the third operation doctors ran onto a little growth called an adenoma which was poured insulin into Mitchell's system.

He snipped it out.

Now Mitchell eats three square meals a day and no more.

Dr. A. H. Hinshaw, assistant superintendent, said the hospital had had only four such cases in its 25-year history and that Mitchell's was the most severe.

Marmora Church Has Special Service

(Examiner Correspondence.)

MARMORA, Jan. 24. — Evensong at St. Paul's Anglican Church on Sunday was of a special character, members of St. Paul's A.Y.P.A. taking part.

The lesson, Matthew 5, 1-16, was read by James Burridge, president of the A.Y.P.A., while prayers were taken by W. J. Cottrell, missionary convenor, and James Bird, another active member of the local branch, Rural Dean A. B. Caldwel lannounced the hymns, pronounced the absolution and benediction, and delivered an impressive sermon on "The Calls of Religion to Youth."

During the service the guest soloist, Miss Viola Sexsmith of Peterborough, very effectively rendered "The Holy City" and "My Task."

Following the service, members of the A.Y.P.A. and Peterborough visitors, with members of the choir, were served light refreshments at the rectory.

Hopelessly Old And Infirm G. B. Shaw Alibis For Failure To Attend Night Party

LONDON, Jan. 14 (CP-Havas).—George Bernard Shaw gave a typically unconventional interview to a correspondent of the Daily Herald who telephoned the Irish dramatist to ask whether ill health had prompted his refusal to attend an evening function last week.

"Your health is all right?" the newspaperman asked.

"Certainly," Mr. Shaw replied. "I have refused evening engagements for years. Why should I go out every night to places where there is drinking and drinking and smoking and smoking — things I don't believe in."

Then, as if another idea had struck him, the 82-year-old playwright, said: "Tell them I am hopelessly old and infirm, and don't go anywhere. The more you tell them I don't accept evening engagements, the better."

Cock Pit Proprietor 73, Fined $100; Aide Says Even Pastor Attends

HAMILTON, Ont., Jan. 24 (CP). —Andrew Smith, 73, pleaded guilty before Magistrate H. A. Burbidge today to keeping a cock pit and was fined $100 or three months in jail. Eleven of the 14 men arrested and charged with aiding or assisting in conducting a cock pit were each fined $20 or 21 days.

Bail for the other three men, $25 each, was estreated when they did not appear in court.

Constable Clarence Preston said 16 birds and all the paraphernlia for cock fighting were seized in a barn at the rear of Smith's property. Four birds showed signs of having been in battle. One was so badly injured it had to be destroyed.

Matthew Murphy, pleading for leniency, said cock fighting was a sport that fascinated its followers.

"It might be different if gloves were used but the use of steel spurs indicates sadism," said the magistrate.

Even Ministers Attend

"I will be frank with your worship," said Mr. Murphy. "I am a follower of the sport and even ministers of the gospel are followers. I know of one church which is supported by the donations of followers of the game and the minister attends himself. Dead birds are donated to the poor of the parish."

"To my mind, cock fighting appeals to the hidden savage in man," said Magistrate Brubidge.

"Yesterday after bail had been arranged, a number of these men went to church, I know," said Mr. Murphy.

"Penance," replied the magistrate.

Mr. Murphy said a writer, defending cock fighting, had pointed to the millions spent on armaments for use against men.

"If my friend is arguing literature, I would refer him to the criminal code which is the only book we are interested in just now," said Crown Attorney George Ballard.

Supper Is Planned By Janetville W.A.

(Examiner Correspondence.)

JANETVILLE, Jan. 24—Mrs. R. J. Burn, newly elected president, was in the chair for the first meeting of the New Year of the Women's Association which was held in the United Church on Thursday evening, with a splendid attendance.

During the business session Mrs. H. Blatherwick offered her home for the February meeting, and Mrs. O. McGill and Mrs. W. Walker were appointed in charge of the program.

Plans were made for a progressive crokinole party to be held in the Sunday School rooms on February 3, when Mrs. Bury will donate a lucky chair prize.

Final arrangements were made for a "pot luck" supper which will precede the annual congregational meeting in the church on January 25.

Eleven members paid fees for the New Year.

A splendid paper, "What is Meant by Conversion," was given by Mrs. H. Blatherwick and an appropriate vocal duet was rendered by Mrs. F. Joblin and Mrs. J. Thornton.

The newly elected officers were installed in an impressive ceremony conducted by the pastor, Rev. M. A. Bury, and afterward the meeting closed with a hymn and prayer.

Northern Ireland shipped over 3,000,000 linen handkerchiefs to the United States in a recent month.

20 Cars Join Smash As 2 Collide; Tie Traffic 2 Hours

Aurora, Ont., Jan. 24 (CP)

MORE THAN 20 CARS were involved in a series of accidents at Bond Lake, near here, yesterday when they were unable to stop on the icy pavement after the first two cars had collided. Traffic was tied up for more than two hours and several persons needed medical attention. Three tow trucks separated the cars.

The spot where the accidents took place is in a narrow valley. The wind swept through it, whipping up the snow and making visibility almost zero.

Anti-Martinists Name President

DETROIT, Jan. 24—(AP).—Members of the United Automobile Workers executive board suspended last week by President Homer Martin today elected R. J. Thomas, vice-president, as acting president of the organization.

The Martin opponents, who challenged his right to suspend them, also adopted a resolution calling for the impeachment of four members of the 24-man board who supported Martin. They took similar action against Martin last week.

Thomas is to hold office until the convention called by the anti-Martin board members for March 20 in Cleveland.

Martin already has announced plans for a convention to be held in Detroit before March 20.

13 Are Aspiring For Postmaster In Lakefield

(Examiner Correspondence.)

LAKEFIELD, Jan. 24. — Thirteen aspirants for the position of village postmaster—a position left vacant by the death, last October, of W. H. Casement, Lakefield's veteran postmaster—tried Civil Service examinations in the Memorial Hall here Friday afternoon. The position, which was formerly a government appointment, has been assigned to the list of Civil Service appointments so that the usual Civil Service examination must be passed by applicants.

The examination was called for 1.30 p.m., and after a written paper each applicant was examined orally by Civil Service examiners, so that it was well on towards 6 p.m. before the last applicant was released.

Only one member of the female sex applied for the job. She was Miss Zelma Darling, who has been employed in the post office for some time.

Bonarlaw Laymen Enjoy Euchre

(Examiner Correspondence.)

BONARLAW, Jan. 24. — Another successful social evening and euchre was held in the club rooms on Wednesday evening under the auspices of St. Mark's Laymen's Association, the prizes being carried off by Mrs. Clifford Spry of Marmora and Jesse Barlow of Bonarlaw. The door prize was won by Robert Swayne.

Coffee, sandwiches, and cake were served by the lunch committee, and a half-hour of social intercourse closed a pleasant evening.

CAN CURE CANCER

'Cancer, if on the surface (and therefore accessible) can be cured if taken in time," has just been officially announced by the Royal Cancer Hospital in London.

YOUR TRIP

To the Sunny South can be more carefree if you let us look after your insurance problems. A Vacation Accident Policy will protect you; a Baggage Policy will protect your luggage.

CONSULT

Davis-Thompson COMPANY

Insurance and General Agency Real Estate

Established 1858

433 George Street. 'Phone 40.

CANADIAN DEPARTMENT STORES LIMITED

SALE OF FANCY GOODS

WEDNESDAY and THURSDAY

IF YOU CANNOT COME—PHONE 3000

Stamped Print Coverall Aprons

Roomy cut from good quality cotton print in various designs and colors. White bias trim and pocket. Special, each ..... .29

Oyster Linen Scarves 49c

Finished with hemstitched hems. Stamped in solid and floral designs. Size about 18 x 15 ins. Each .49

Stamped White Huck Towels

All white linen huck towels. Hemstitched hem, stamped in lazy daisy designs. Size about 22 by 15 inches. Each ..... .25

SPECIAL! 5-Piece Set

Here's value! Set includes one centre piece, three-piece buffet set and scarf. In oyster linen. Stamped in daisy design. Special, set .. .59

Special! 28" x 16" Linen Tea Towels

Made from linen tea toweling. Size about 28 by 16 inches. Colored borders of red, blue, gold. Choice of floral and dish designs. Special, each ..... .19

Luncheon Set

Of fine white linene (cotton). Set consists of 36" cloth, four serviettes, unfinished. Applique embroidery in ship design. Special, the set ..... .39

—Main Floor, C.D.S.

NEW LOW PRICE! ON WOMEN'S Dr. McCann Shoes

The same high quality, the same comfortable-fitting laste, and the same good-looking styles, but selling at a new low price. Ties, Straps, Pumps, and Oxfords, in Suedes, Kid or Calf leathers. Blue, Green, Wine, Taupe, Black, and Brown. Sizes 4 to 9—AA to EE. Pair ...

2.99

—Main Floor

CANADIAN DEPARTMENT STORES LIMITED

NO JOKE

TRADE MARK

A cough due to a cold is no joke. Get Smith Brothers Cough Drops. (Black or Menthol.) Cost only 10¢—yet they're a real cough medicine. 69

SMITH BROS. COUGH DROPS

HAPPY MAN TELLS OF SUFFERING NOW ENDED!

Will Soon Be Able To Get Back To Work Again, Thanks To Short Treatment Of Syntona Medicine.

The following splendid experience of Mr. George Jaffer, 512 Simcoe St., London, Ont., should be of interest to every person who suffer from weak kidneys, pains in limbs, dizzy spells, nervousness, loss of sleep and general rundown condition, due to these distressing ailments.

"I had very dizzy spells, pains in my stomach and limbs and was very nervous. My kidneys called me up several times each night and my sleep was greatly disturbed. I tried lots of medicines, but nothing seemed to help me until I started taking Syntona a few weeks ago. I have only taken two bottles, but have already regained my lost weight and am feeling fine now. My bowels move regularly now and I sleep the whole night through without being disturbed. It is a fine medicine and has done me so much good. Thanks to Syntona I will be able to get back to work again."

If you, who read this, suffer as

MR. GEORGE JAFFER

Mr. Jaffer did, by all means go see the Syntona Man and find out for yourself what this grand new medicine is doing for others. This report is by no means unusual. Hundreds of people who suffered with similar troubles due to irritating acids, impurities and waste matter in the system, tell of the same gratifying results.

If you suffer like this, make up your mind today to give Syntona a good trial. Syntona is now being introduced in Peterborough at Elliott's Drug Store.

The Peterborough Examiner

VOL. LXXXI, No. 20 — PETERBOROUGH, WEDNESDAY, JANUARY 25, 1939 ★ PRICE THREE CENTS

QUAKE LEVELS CITY OF 40,000

President Of Examiner Passes Away

HARRY B. MUIR

Harry B. Muir, president of the Peterborough Examiner, and co-publisher with W. Rupert Davies, of the Kingston Whig-Standard, died in Kingston today after an illness of more than a year's duration.

Born in Ingersoll, Ont., Mr. Muir was early associated with newspapers, beginning with the Winnipeg Telegram. Returning to his native province, he joined the advertising staff of the London Free Press, and in 1921 became managing director of the London Advertiser. In 1926 he purchas- the Kingston Standard from W. R. Givens, and soon after the Standard was amalgamated with the Kingston Whig, owned by W. Rupert Davies, since which the paper has been published as the Whig-Standard. In 1935 Mr. Muir and Mr. Davies purchased the Examiner.

His adequate knowledge of the problems of publishers brought Mr. Muir into the presidency of the Canadian Daily Newspaper Association in 1931-32, and he has since served on many of the major committees of the Association. In Kingston, the city of his adoption, he was active in many community enterprises, serving as president of the Chamber of Commerce, director of the Cataraqui Golf Club, chairman of the Kingston Hospitalization Plan and Governor of the Kingston General Hospital. Mr. Muir is survived by his wife, formerly Tena Wallace of Ingersoll; two sons, Wallace and John, and one daughter, Margaret, all of Kingston; his mother of Kingston, one sister, Mrs. W. M. Wallace of Kingston, and two brothers, Robert of Ingersoll and Chester of Los Angeles, Cal.

In Broken Health

Mr. Muir was for many months actively engaged in advancing the plans of the Housing Commission, and served in an official capacity for the central organization. The many demands which were made on his time and energy and the readiness with which he responded to them all, created too great a strain, the result being that more than a year ago he had to relinquish all activities apart from his business, and finally it was necessary that he should delegate much of that to associates.

In the late spring of 1938 Mr. Muir, in search of health and a change in surroundings, decided to try the Peterborough district, and for a number of weeks occupied a cottage on Long Lake, where he enjoyed outdoor life in our lakes district. At that time it appeared as though the change had been beneficial, although it was apparent to those who knew him best that there had not been the full return of former strength and vigor which had been so hopefully anticipated.

Through occasional visits in Peterborough, Mr. Muir had become known to a number of the business people of this city. They found in him an energetic gentleman with a keen knowledge not only of newspapers but of the wider business field in general. The planning of a new home for the Examiner and the placing of this newspaper in its present adequate structure was part of Mr. Muir's program for the development of the Examiner in this city.

Police Court News Item Brings Father To City To Locate Long-Lost Son

Million Inheritance Fails To Excite Retired Blacksmith

Detroit, Jan. 25 (CP)

JOHN G. MENGEL, 89, retired blacksmith here, was unexcited today after learning he may inherit $1,000,000 from the estate of J. F. Hessel, of Champaign, Ill.

Two others were expected to share the $3,000,000 estate with Mengel. Mengel, busy shovelling snow off the sidewalk, told reporters he thought he was a second or third cousin of Hessel and he was not much concerned about the estate, because he had enough to live on.

Son Been Missing From His Home For Eighteen Months

A small item of police court news in a recent edition of The Examiner and the happy coincidence of a Northern Ontario woman being in Peterborough on a visit and seeing the paragraph will soon bring about a reunion on a lonely island in Lake Penange, 28 miles from Sudbury.

Five days ago a young lad who gave his name as David Black and afterward said that his real name was Hutchinson, pleaded guilty in police court here to vagrancy and was sentenced to ten days in jail. His address was mentioned as White Fish, Ont., and when a brief story of the case was given in The Examiner a woman from the district noticed it. She knew that Mr. and Mrs. Henry G. Hutchinson of Lake Penange, near White Fish, had been searching for 18 months for their young son, David, who suddenly ran away from home, so she sent word north of the boy being sentenced here.

Left For City.

Overjoyed, Hutchinson, the proprietor of a fishing camp, immediately set forth on skis last night and made his way through a blizzard across the frozen lake and reached the home of a friend on the mainland and was driven through the drifts and storm to White Fish to catch the train for Peterborough.

He arrived here at noon, and to his dismay found that it was not as easy a matter as he had thought to secure the release of his boy. The lad still had five days of his sentence to serve, and could not be liberated. Crown-Attorney McElderry was appealed to, and he immediately called the Attorney-General's Department, and was informed that the Ontario authorities could do nothing in the matter and that it would be necessary to secure an order from the Department of Justice at Ottawa. Mr. McElderry speedily got in touch with Dr. Hur-

(POLICE COURT)
(Continued on Page 2, Column 4)

Thug Strangles Child Of Six, To Still Cries While He Robs Parents' Home In Winnipeg

WINNIPEG, Jan. 25 (CP).—Six-year-old Rose Eiler was slain last night and police today sought a mysterious stranger alleged to have entered a Young Street boarding house, bound and gagged Miss Kay Reniuk and strangled the child when her cries threatened to arouse the household.

Steven Eiler, unemployed father of the slain child, discovered the tragedy when he returned home at 10.45 p.m. Rose lay dead on a studio lounge, her sister Joan, aged five, was unharmed and Miss Reniuk, Eiler's 24-year-old housekeeper, was unconscious on the floor, her hands and ankles bound. The woman was nearly smothered by a large gag stuffed in her mouth.

Police reconstructed the crime largely from the story told them in hospital by Miss Reniuk, whose condition was not considered serious.

Gags Housekeeper.

The housekeeper told them, officers said, that a tall, unshaven man, a stranger to her, entered one of Eiler's two rooms and demanded "Steve's papers." When she refused he seized her by the throat and, smothering her cries, bound and gagged her.

When Rose awoke and started to cry the intruder, police believe, quickly clapped his hands over her mouth, snatched up a suit of the child's combination underwear and twisted it tightly around the throat above her sleepers. A bit of cloth was stuffed into the child's mouth as a gag and her struggles ceased. Five-year-old Joan's life was spared, apparently, because she did not cry out.

The slayer was believed to have snatched some papers from a drawer, picked up $10 which caught his eye and fled without his presence being known to the house's six other occupants.

2000 Said Dead In 2nd Town As Buildings Crumple Along 400 Miles Of Chile

Mayor Of Concepcion Issues Desperate Plea For Food, Medical Aid At Once; President, Staff Head For Scene Of Tragedy

SANTIAGO, Chile, Jan. 25 (AP).—An army plane surveying the scene of a disastrous Chilean earthquake that shook a 400-mile strip of coast, today flew low over Chillan, 220 miles south of Santiago, and reported finding the city of 40,000 inhabitants "completely destroyed."

The report of heavy damage to Chillan came as three army planes flew south to check unconfirmed reports 2,000 persons had been killed in Concepcion, important coastal city 50 miles southwest of Chillan.

The Mayor of Concepcion sent a terse message to the government, saying: "Situation most serious as a result of the earthquake. Unable to state number of casualties but many hundreds, probably thousands. Require food, medical aid desperately urgent."

President Heads for Scene.

Conception is a city of 77,000 inhabitants 250 air miles south of Santiago, the capital.

President Pero Aguirre Carda and several cabinet members departed for the quake area on a special train with 40 physicians, 70 nurses, and medical supplies.

First reports said the majority of houses were destroyed in Renaico, small town 50 miles south of Conception, and the railway disrupted in numerous places. Forty per cent. of Conception's houses were reported demolished.

Soldiers sped to this area, which included the city of Talca with a population of 45,000 and Concepcion, port city of 77,000 people.

The navy, government and commercial stations could not establish wireless contact with either Concepcion or Talca at 3 a.m.

The radio operator at Talcahuano, close by Concepcion, advised the Valparaiso navy station, however, that electric power was off at Concepcion and that fire was noticed.

Two brief amateur messages got through from Talca. One said the tremblor was violent, that three were killed and 20 seriously injuded. The second said several were killed and that many houses collapsed.

The early reports included:

The populace of Curico was in panic, with hundreds sleeping in plazas and avenues. Many buildings were damaged and several walls collapsed. Power failed, but was restored.

At Cordillera the temblor was proceeded by li ght flashes which might indicate the eruption of a nearby volcano.

The jail at Traiguen collpased. Several other buildings were damaged.

A violent temblor was felt at San Fernando and the people were greatly alarmed.

McNevin Urges Wheat Policy Changes

OTTAWA, Jan. 25 (CP) — Demands for a change in Canada's wheat marketing policy have come from both government supporters and opposition members in the House of Commons and an indication of the government's attitude on the problem may come today when Trade Minister Euler speaks in the address debate. Mr. Euler is the minister directly responsible for wheat marketing and is chairman of the wheat committe of the cabinet.

Yesterday E. E. Perley (Con. Qu'Appelle) and Bruce McNevin (Lib. Victoria) suggested changes although neither criticized the government for continuing the wheat bord act and fixing a price on the 1938 western wheat crop.

Mr. Perley, a western farmer, thought some control should be imposed on the marketing of wheat by licensing deliveries from farmers. Mr. McNevin, an Ontario farmer, said a fixed price could not be paid permanently on one commodity in one part of Canada.

"I think the farmers of Western Canada realize now that there must be some control of production or at least some control of marketing," said Mr. Perley. "I am not in favor of controlling acreage but if I had the opportunity I think could work out a scheme for controlling deliveries to the market."

One Policy All Around

"We cannot establish as a settled policy in our economy provisions which would permit the payment of a set price for any commodity in one part of Canada and deny the same concessions to those producing a similar commodity in other parts of the country," said Mr. McNevin.

Government spending on a large scale did not bring prosperity or offer a cure for unemployment. For this reason he hoped the interests of the taxpayer would be considered as the business of the session went on.

He was opposed to any new construction of arsenal buildings until facilities of the Lindsay, Ont., arsenal were used to the utmost. He believed government arsenals should not be held as auxiliary arsenals for use in time of war. They should be used to supply peace-time needs and private industry, under proper supervision, should stand ready to provide the additional producing capacity needed in war.

Mark Senn (Con. Haldimand) said the United States got the best of the bargain in the 1935 trade treaty and the new treaty was also one-sided.

Solution of the unemployment problem did not lie in public works but in the provision of a balanced price structure. If the farmer got adequate prices for his products he would buy the products of industry and make employment in industry and commerce.

Rebels Storming Suburbs Of Barcelona

HENDAYE, France, Jan. 25.—(AP).—The insurgent command reported to-day that its troops had penetrated the southern section of Barcelona and by noon had extended a ring of steel around the city except the northern coastal portion.

From emplacements along a huge arc nearly enclosing the third capital of the Spanish Republic insurgent artillery was reported shelling the city, while a steady stream of refugees poured out northward along the coastal road.

Insurgent dispatches said an advance guard of one column entered Barcelona from the south but was waiting in the outskirts rather than risk further penetration until stronger forces had been brought up.

The main body of troops was following by forced marches, said the insurgent command, and was expected to begin arriving in Barcelona by nightfall.

Loyalists Retreat Fighting.

One Burgos dispatch said bitter fighting occurred in the government capital's outskirts when the first Moroccan and Navarrese units entered.

The advance guard of the insurgent forces marched into the Spanish government capital after tightening a ring around the city o three sides, reports from field headquarters said.

Barcelona still was in government hands, however. A direct communication from the capital at 10.30 a.m. (5.30 a.m. EST) said government troops still held out in the city proper.

An insurgent dispatch predicted complete occupation by tonight.

The Moorish army corps commanded by General Juan Yague which had driven northeastward along the coast from Tarragona was reported to be the first insurgent unit to enter the government capial.

Refugees of many nationalities clustered at Caldetas on the coast 24 miles northeast of Barcelona, awaiting evacuation by their war-

(REBELS ENTER)
(Continued on Page 8, Column 2)

French Fire On Rebel Bombers

CERBERE, France, Jan. 25—(AP).—French anti-aircraft batteries today fired two warning rounds at four insurgent bombing planes which circled over French territory near this border city.

The appearance of the planes at 10.30 a.m. (5.30 a.m. EST) hampered the scheduled passage of about 400 non-Spanish combatants, believed to include about 300 Canadians, through the international tunnel from Spain to France.

The crossing of the former members of the international brigade was delayed until afternoon.

The four planes, flying low in clear weather, cross the mountain frontier near Cerebere, but flew out over Spanish water as soon as the French guns went into action.

Spanish government anti-aircraft batteries at Port Bou opened fire and drove the planes to sea.

Windows rattled in Cerebere from the gunfire and the population filled the streets to watch teh bombers.

The sound of bomging reached Cerebere later. Reports from the the frontier said San Miguel De Culera, on the Spanish side, had been bombed.

No 2nd Munich Say French Heads As Hitler Ships Duce Supplies

By Jean Aliary
(Copyright, 1939, by the Havas News Agency.)

PARIS, Jan. 25—(CP-Havas). — "A new Munich conference, this time concerning the Mediterranean, is impossible," it was stated to-day in official quarters here.

"There is not a French Government that could, even if wanted to, agree to discussion with the object of ceding any territory whatever now under French sovereignty," the same source said.

This statement was made in connection with reports that Premier Mussolini will shortly press Italian claims on French Mediterranean possessions, now that the insurgents appear to be winning the war in Spain.

Foreign Minister Georges Bonnet will be particularly firm on the point of no territorial concessions when he makes his address to the Chamber of Deputies on foreign policy, expected tomorrow, it was said.

Bonnet was clear on that same point during the conversation he had Monday with the German ambassador, Count Johannes Von Welczeck, it was stated.

Think France Will Bow

Despite this, it is held in authoritative circles here that Premier Mussolini is sure to put his Mediterranean claims on an official basis as soon as the Spanish war is ended.

The call of 60,000 Italian reservists to the colors to-day was regarded as indicative of the atmosphere in which the Fascist demands will be formulated.

Reliable reports from Rome show that the Italian government is convinced that France will accept all and any conditions rather than risk a war.

The fact that Italy's "natural aspirations" were raised in the Fascist chamber last November 30—the very day a general strike was called in France—demonstrated that Italy

(NO SECOND MUNICH)
(Continued on Page 2, Column 3)

Monday Is No Longer Chief Wash Day As Wives Ease Up

Stratford, Ont., Jan. 25 (CP)

MONDAY seems to be losing favor as a wash day among local housewives. Seven were asked the day they favored and only three said Monday. Three chose Tuesday and one said "in the middle of the week.

Bull Renounces $500,000

RACINE, Wis., Jan. 25.—(AP).—Counsel in the suit to break the will of Mabelle Horlick Sidley, malted milk heiress, to-day announced the case was settled out of court, with W. Perkins Bull of Toronto, renouncing his interest in the residuary estate.

The attorneys issued the following joint statement:

"Subject to the carrying out of the various necessary arrangements, the parties have agreed to the disposition of the contest and all related matters on the following basis:

"Mr. Bull is to renounce his interest as the residuary legatee only, which interest is estimated to be of the order of $500,000. William H. Sidley is then, with the approval of the court, to withdraw his objections to the probate of the will.

"The estate is to be administered by two of the named executors, Col. Roy F. Farrand and William H. Sidley.

Most of Guatemala's shipments last year were to the United States.

Mersea Treasurer 2nd Robin Hood Set Up Farmers On Township Cash

Sliding Fine Scale Lets Speeders Figure Cost Ahead

Saginaw, Mich., Jan. 25 (CP)

CIVIC OFFICIALS here have established a sliding scale of fines, so speeders may know in advance just what it will cost them to be in a hurry.

On side streets, speeding up to 24 miles an hour will cost $3, and more than 24 miles an hour $5, while on through routes the charge for speeding up to 34 miles an hour will be $3 and $5 for 35 miles an hour with an additional $1 an hour for every mile per hour over 35.

WINDSOR, Ont., Jan. 25—(CP).—Robert Wales, 61, pleaded guilty in county court here today to stealing $7,229 from Mersea township during a four-year period as township treasurer. He was remanded until Saturday for sentence, after Magistrate Arthur Harrahan termed the case "most unusual."

Wales told the court he had taken township money on a number of occasions to establish township residents on farms, so they would not have to go on relief. He denied taking any money for personal benefit.

"What I did was not right from a legal standpoint, but it was right from a humane standpoint," Wales said. His lawyer termed him a "20th Century Robin Hood."

"What has happened over a period of years may be shown by one case in which a man was about to lose his farm," said C. E. Awrey, Wales' counsel. "The mortgage was about to foreclose because it was in arrears of taxes. To save the farm, Wales gave him a receipt for taxes which he had not paid. He had no right to do that.

Collect Then Give it Back

"He would collect monies from men who were hard up and give it back. I have letters of thanks from those whose property he saved. As far as he was concerned, his emolument was $500 a year and a percentage of arrears. But people were in trouble and he would not collect his percentage as he should have.

"The effect is here we have a man who should never have been in this position of treasurer. Instead we should have had there a man without too much heart. He and others feel that he saved the township thousands of dollars by keeping people off relief so they might carry on producing crops.

Last Minute News Flashes

LONDON, Jan. 25—(CP Cable).—Athur Stevenson, British minister of government Spain, had a narrow escape from death by insurgent planes while travelling between Caldetas and Barcelona yesterday. The British government ordered him aboard the cruiser Devonshire.

NEW YORK. — District Attorney Thomas E. Dewey today ordered the arrest of Jules Brulatour, multi-millionaire husband of Hope Hampton, actress, who was wounded by a bullet in his apartment Sunday night.

Proposed budget readjustments by China may throw many government office holders out of work.

5 Coast Guards Lost In Lifeboat Among Floes Seeking 2 Fishermen Saved By Others

CHEBOYGAN, Mich., Jan. 25—(AP). — Five coast guards from the Walker's Point Station, who set out in a lifeboat yesterday morning to search for three fishermen missing on an ice floe, had not returned to-day. The fishermen were located, safe on Drummond Island, yesterday.

Coast guard officers said the 35-foot power lifeboat had no stove and meager food supplies. Sub-zero temperature prevailed to-day and upper Lake Huron was filled with broken, drifting ice cakes.

Charles Bontekoe, chief boatswain's mate, commanded the boat.

Officers at Walker's Point, on Bois Blanc Island, said the men might be on Drummond Island or the boat might be frozen in the ice somewhere near the island.

Double Insulating Tissues Let Gals "Take It" On Zero Days–No More Male Sympathy

PITTSBURGH, Jan. 25 (AP)—Men, when you see a pretty girl hurrying briskly down the windy, winter street in today's drafty dress, don't feel sorry. The girls can take it — much better than you can.

This is the conclusion of a group at Yale University School of Medicine, where science found a biological explanation for the fortitude of the so-called "weaker sex."

The report was presented yesterday to the convention of the Society of Heating and Ventilating Engineers, disclosing that the thickness of the "thermal insulating tissues"—or cold weather protection — of women is nearly double that of men.

And in hot temperatures, the report added, the girls don't begin to perspire nearly as quickly as their escorts, thus explaining why they can keep that fresh-as-a-daisy look while men wilt.

The studies were made under C. E. A. Winslow, a public health authority, in connection with a survey of recent advances in physiological knowledge as they bear on ventilation problems.

'Bottle' Gunman Nabbed In Chase

TORONTO, Jan. 25 — (CP). — Police today held a blond youth who they claimed used a bottle as a revolver and atempted to hold up a theatre box office yesterday.

They said the youth, whose name was given as Thomas Moore, 18, claims he is a "pal" of Owen McNeil, 18, alleged toy-gun bandit now awaiting sentence for an attempted bank holdup last week. A newspaper clipping showing McNeil after his arrest was found in Moore's pocket, police said.

Moore was reported as saying he staged the holdup because he needed money to pay his room rent. McNeil when taken reportedly told police he tried to rob the bank because he was hungry.

Police said Moore approached the theatre cashier, pretended he had a gun in his pocket, and passed her a note reading "keep your mouth shut and hand me the money." The girl screamed and slid from her seat in a dead faint.

Her scream attracted the doorman who chased the youth despite the fact that Moore allegedly threatened him with his "bottle" revolver. The youth was arrested a few minutes later by police.

According to police Moore and McNeil rode the rails to Toronto and McNeil staged his holdup attempt two days after arriving here.

Moore was remanded until Feb. 1 when arraigned this morning. Bail was set at $5,000

The Weather

The Examiner's Barometer

Noon - - 29.25

Peterborough Temperatures

To-day:
Lowest - *10
Noon - - *5

Yesterday:
Highest - - 29
Lowest - - 14

One Year Ago:
Highest - - 42
Lowest - - 23

*—Below zero

10° Below Zero This Morning

After 6 a.m. reading was made minimum thermomter registed 10 degrees below zero.

Between 9 o'clock last night and 6 a.m. there was a wide temperature range of 31 degrees—a drop from 26 to 5 below zero at this morning's reading. More than two feet (24.2 inches) of snow has fallen this month, bringing total since November up to 30.7 inches.—A.O.P.

Weather Forecast

Georgian Bay — Strong northerly winds; decidedly cold, with snow in many districts. Thursday: South-east winds; partly cloudy, with moderating temperature and probably some light snow.

Lower Lake Region — Strong northerly winds; decidedly cold, with scattered snowflurries. Thursday: South-east winds; partly cloudy, with moderating temperature and probably light snow.

Northern Ontario — Fair and decidedly colder to-day and early on Thursday, then moderating.

Ottawa and Upper St. Lawrence Valleys — Strong north-west winds, with light snow and becoming decidedly cold. Thursday: Fair and decidedly cold at first, then moderating.

Lake Superior — Moderate variable winds; fair; not quite so cold to-night. Thursday: South-easterly winds; cloudy and somewhat milder, with light snow.

Sun—Rises at 7.43 a.m., Sets 5.18 p.m.

Starved To Give Kiddies Food Says Widow Of Bushman Found Dead–Refused Relief

NORTH BAY, Ont., Jan 25 (CP)—Crown Attorney E. A. Tilley said today he is preparing a report on circumstances surrounding the death of Aime Houle, 45, which will be sent to the attorney-general's department at Toronto.

Houle, a bush worker, was found early Sunday in a snowbank near his home at Astorville, 15 miles south of North Bay. A deep gash was in the top of his head and he died early Monday. Coroner Dr. D. A. Campbell decided an inquest was not necessary.

The man's widow reported to authorities the family had been denied unemployment relief and that Houle starved himself to death so food might be available for his wife and five children. "He said he would let himself die to feed his family," said Mrs. Houle, adding that Houle, despondent in recent weeks, went foodless for a week before his death.

Houle returned to Astorville from a lumber camp north of Sturgeon Falls shortly before Christmas when his wife became ill. Mrs. Houle said five applications for relief had been refused by Oscar Rochefort, district welfare administrator.

Rochefort in a statement said: "We were not at fault with the relief." He explained relief could not be given until investigation was made. Such an inquiry was made after the Houles had made application for assistance and Rochefort said he prepared a report and forwarded it to George T. Chenier, relief administrator in North Bay.

French Agitation Grows For Action On Tunnel Under Channel; British Army Men Opposed

By J. F. Sanderson
(Canadian Press Staff Writer.)

LONDON, Jan. 25 (CP).—The French government is being urged in the Chamber of Deputies to make fresh approaches to British authorities on the century-old project of a tunnel under the English Channel.

Marcel Boucher, deputy of the Vosges district, uses military and economic arguments when urging construction of a land link between France and Britain but the response in this country has been cool.

Charles James Fox first discussed the idea of a tunnel with Napoleon in 1802, and from that day to this British military authorities have opposed it. In 1881 shafts were sunk in both countries and headings were driven a mile from each coast but Lord Wolseley stressed military arguments against it and the project fell through.

Since then there have been many attempts made to revive the idea including designs featuring lighthouses out in the Channel equipped to flood the tunnel in an emergency. In 1924 the committee of Imperial defence reported against the tunnel and in 1930 could find no advantages in its favor. During the days of the Macdonald government, a free vote in the House resulted in a narrow defeat for the tunnel.

Time Not Right

With the Chamberlain government so engrossed in rearmament and Europe in such a disturbed state, authorities here may find the time inopportune to review the whole project. In addition, British shipping, which might be injured by its construtcion, has been losing ground steadily since the Great War and might demand subsidies for itself rather than fresh competition.

There is also the question of defending a tunnel—whether it is easier to protect tramp ships or a tunnel entrance from enemy bombers. There seems to be no doubt the tunnel will be dug some day. Strategical and economic arguments were used against the Suez Canal and the Panama Canal was delayed for years through financial failure. It seems likely the Channel tunnel will provoke both patriotic doubts and financial scepticism until it is built—and then, perhaps, everyone will agree it should have been built years ago.

Lanphier Permitted Another Broadcast

OTTAWA, Jan. 25.—(CP)—Rev. Charles B. Lanphier, banned from the air by the Canadian Broadcasting Corporation last Jan 5, will be permitted to broadcast his address to the Canadian Progress Club in Toronto next Thusday, it was learned at the C B C. offices here yesterday.

The C B C banned the priest for a breach of C.B.C. regulations dealing with political broadcasts on any dominion, provincial or municipal election day or any two days previous to the voting.

Father Lanphier spoke over the air on Jan. 1, one day before the Toronto civic elections.

Concerning the decision to allow the priest to speak over the air this Thursday, a C B C. official said that the nature of his speech to the Progress Club was such that it would not come under the ban.

Janetville Sawyer Has Arm Broken

JANETVILLE, Jan. 25. — Mr James Sheckleton, south of the village, suffered a painful accident on Friday when putting the belt on his sawing machine. The victim in way was caught up by the swiftly revolving belt and flung a considerable distance and as a result was badly hurt.

Dr. McNeil of Pontypool was called and removed the injured man to Peterborough, where an X-ray revealed two broken bones above the wrist of the right arm as well as other cuts and bruises.

After treatment Mr. Sheckleton was removed to his home, where he is resting as well as can be expected.

NOVEL PREMIUM

ROME—(CP). —An enterprising insurance company here has a new bonus plan giving a gas-mask free to everyone taking out a policy.

TROUBLES ENOUGH

LIVERPOOL, England—(CP). — Arrested for causing obstruction with an automobile, a motorist wrote admitting the ofence, pelading ne was getting married and hoped the court would not add to his troubles. He was fined $2.35.

Yesterday's Deaths

Blandford, England. — Major-General Sir George Townsend Forestier-Walker, 72, aide-de-camp to King Edward VII. and King George V.

Richibucto, N.B.—Sheriff I. E. Bourgeois, 66, Liberal member of parliament for Kent from 1926 to 1930.

Laborites Oust Socialist Chief Cripps

LONDON, Jan. 25 (CP-Havas)—The national executive of the Labor party today voted to expel Sir Stafford Cripps, militant socialist leader, from the party.

The reason for the expulsion was Sir Stafford's leadership of a campaign in favor of a popular front of all factions opposing Prime Minister Chamberlain's foreign policy. He had continued this drive despite the opposition of the Labor party itself to such a popular front.

The executive's vote was 18 to 1. Miss Ellen Wilkinson, Labor member of parliament, cast the lone vote in favor of Sir Stafford, who formerly was a member of the executive.

Charged with disloyalty because he went over the heads of that body in issuing an appeal to Labor groups for a united front, Sir Stafford argued he had no wish to split the Labor party but that "the time and circumstances" necessitated a combined effort against the National government.

Zero Wave Trails Night Blizzard

(By the Canadian Press.)

Zero weather was nipping ears and noses in all sections of Ontario to-day. Fresh to strong northerly winds whipped the cold down overnight and prospects of milder weather for a day or two were slight.

A blizzard-like storm that brought three inches of snow with it hampered traffic in Sudbury and North Bay areas. At the latter the temperature was 15 below zero to-day.

Sudbury reported all main roads in the district, except those to Burwash and to Manitoulin Island, were expected to be opened to traffic tonight though high winds were continuing to pile up drifts.

Owen Sound, on Georgian Bay, had the coldest weather of the season. It was two below zero in the city and several degrees below this the wind had full sweep. Snow in the surrounding rural areas where ploughs were out on all highways, but no roads were blocked.

South-western Ontario said the sun was shining to-day, but northerly winds were still chilly. There was little moderation of temperatures from overnight lows. It was two below zero at eight o'clock at Kitchener. At Sarnia it was zero and it slipped to the same point at Chatham.

25 Below At Sault

Sault Ste. Marie's citizens weren't doing much deep breathing outdoors today. It was 25 below zero at eight a.m. and was still 20 below a few hours later.

Hearst, on the Canadian National Railways trans-continental line, reported 44 below during the night. Franz had a 38-below mark and Michipocten and Frater 30 below.

Scores of students arrived at Galt collegiate today with frozen ears and the teachers were kept busy rendering first aid. A gale that blew all night continued today. There was drifting on the roads.

Peterborough reported a temperature spread of 36 degrees overnight. At nine p.m. it was 26 above zero. This morning it was ten below.

Timmins, centre of Ontario's northern gold belt, reported the lowest temperature in four years—38 degrees below zero. The record was set eight years ago with 40 below. It was fine today with the cold set to stay a while.

B.C. Sending Toronto 30 Jobless Bi-Weekly

TORONTO, Jan. 25 (CP)—British Columbia is sending single unemployed transients to Toronto at the rate of about 30 every fortnight, John Bianco, 22, formerly of Ottawa, said today. Bianco said he was one of those "shipped" here. He described the Vancouver situation as regards the unemployed as much worse than here.

"I was working in a provincial government camp in British Columbia and when I was finished they told me I would have to take part of my pay in railway transportation," he said. "There were about 30 other men who had the same alternative. A few got off at Winnipeg, but the rest came through to Toronto."

FIRST WARPLANE READY

MELBOURNE—(CP).—First Australian-built warplane, the Wirraway, is completed and the full order of 100 may be finished this year.

Italy Calls Up 60,000 Men Of 1901 Class

ROME, Jan. 25 (AP).—The Italian Government today announced about 60,000 men of the class of 1901 will be called to the colors for training and instruction.

An official communique said the first group of these men, who are now 38 years old, have been called for February 1.

Authoritative Italian sources previously had denied the men were being called as a precaution against possible French intervention in Spain to save the Barcelona regime.

But Italy at the same time repeated its warning that French intervention in Spain would result in Italy claiming its "liberty of action."

French fears that Italian troops on the French-Spanish border would be dangerous to France were declared to be "excessive" by Informazione Diplomatica, the official bulletin of the Italian Foreign Office.

Rebels 10 Miles Off Barcelona

HENDAYE, France, Jan. 25. — (AP). — An insurgent advance guard drove to within 9½ miles of Barcelona to-day as hard-pressed government militiamen fought stubbornly to halt forces closing in on the capital from two sides.

The main insurgent column advancing up the Mediterranean coast was halted about 12 miles from Barcelona, while a second army approaching from the west was reported 10 miles from the capital.

The southern army, following the highway up the coast, was said to have been brought virtually to a standstill in the vicinity of Sastelldefels by militiamen who clung to positions in the Garraf Mountains overlooking the Mediterranean.

But the left wing of this column circled the mountain nests and laid siege to the little village of San Boy, 9½ miles south-west of Barcelona. San Boy lies on a hill above the Llobregat River, dominating the coastal highway and the highway from the west.

General Franco's army approaching from the west was reported fighting its way into the highway town of Martorell, 10 miles from Barcelona, where government forces were making a determined stand. Reports the town had fallen were denied by government bulletins.

Government officials in Barcelona were counting on their forces to hold off the insurgents until the capital's defences could be organized under the new martial law orders issued yesterday.

Evacuation of non-combatants and foreigners was proceeding under constant danger of the heavy aerial bombardment to which the city has been subjected during the past few days.

MORE ABOUT—
No 2nd Munich
(Continued from Page 1)

was speculating on internal disorders in France.

Genevieve Tabouis wrote to-day in O'Oeuvre (Radical-Socialist) that Premier Mussolini has agreed to let Chancellor Htiler control military operations and the war economy of the two countries.

Quoting reports from Rome, the foreign affairs writer said an international crisis over Italian demands probably will open in mid-February even if Barcelona does not fall to the Spanish insurgents.

Hitler Sending Duce Arms.

Pertinax, in L'Ordre (Conservative), said that "according to testimony which cannot be lightly rejected, transport of war materials from Germany to Italy already has been noted."

"On the other side of the Mediterranean," he continue, " at Benghazi, Cyrenaica (Libya), artillery and troops are reported to have debarked. In addition, all sorts of preparations are said to have been made at Kufra, in Southern Libya, including the drilling of wells and the construction of airdromes.

"It is enough to glance at the map to see what might be attempted by airplanes setting out from the oases of Kufra."

(These oases are the nearest points in Italian territory to the Great British-built Assuan dam across the Nile river.

London Wakens Up

"There is in London but a single question from which stems all pessimism," Mme. Tabouis said. "It is that of definite and complete aid promsed by Germany to Italy. Political, financial and diplomatic circles in London are now definitely convinced of this.

"According to reports which arrived from Rome yesterday evening, Hitler, under the pressure of his generals, asked Mussolini to leave to him the control of military operations, which in reality is the equivalent of giving him the general direction of the two allied armies, even on the Italian sector, Mussolini agreed.

"In addition, Germany asked and obtained from Mussolini the direction of war economy. According to the plan o fthe (Rome-Berlin) axis, an international crisis concerning Italian demands should open in mid-February, even if General Franco has not been able to occupy Barcelona."

Postal Men Knew

NANAIMO, B.C., Jan. 25—(CP).—Talk about efficieny—a letter was mailed in England just before Christmas to "Miss S. Mainwaring, Wallace street, British Columbia." The town was omitted, but the letter has been delivered to Miss Mainwaring here.

OBITUARY

MRS. SHERWOOD SCEA
(Examiner Correspondence.)

TRENT RIVER, Jan. 25. — The funeral of the late Mrs. Sherwood Scea was held Tuesday afternoon. The remains were taken from the family home, Concession 15 Seymour, to the United Church, Trent River, at 2 p.m., where service was conducted by Rev. A. McLauchlin.

There was a large attendance of relatives, friends and neighbors who came to pay their respects to one who had been a resident for so many years. Hymns used were favorites of the deceased: "What a Friend We Have in Jesus," "He Leadeth Me," and "Rock of Ages." The choir rendered an appropriate selection, 'Face to Face," with Mrs. Bert Robson as pianist. Rev. Mr. McLauchlin read the 61st Psalm and delivered a comforting address to the bereaved.

The pall-bearers were five grandnephews: Ernie Johnston, Bernice Johnston, Roy Johnston, George Fox, John Aulthouse, and Dan Shorter. Flower bearers were two grandchildren: Thelma and Vernon Aulthouse.

Interment was made at Maple Grove Cemetery.

ANDREW FORREST.

Funeral services for the late Andrew Forrest, 466½ Gilmour Street, who died at St. Joseph's Hospital on Saturday afternoon, were held from the Nisbett Funeral Home on Tuesday afternoon. Rev. G. S. Easton of Trinity United Church officiated, assisted by Rev. E. W. Rowland of Mark Street United Church.

Representatives of the local branches of the Masonic Order were present at the funeral to do honor to a fellow Mason, who was a charter member of Gretna Green Lodge, 1158, and Portabello Lodge, 889, both in Scotland. Many friends and relatives were at the funeral to pay tribute to Mr. Forrest, a man highly esteemed in this community.

Pall-bearers were: J. McDairn, A. Chartren, J. McCabe, K. Martin, George Nicholls and L. McDain.

Interment was at Little Lake Cemetery.

Victoria Stresses Reforesting Plans

(Examiner Correspondence.)

LINDSAY, Jan. 25. — Victoria County Council concluded its session Tuesday afternoon. Considerable time was spent discussing the work of the Reforestration Committee. Mr. Corson, chairman, urged that the individual farmers and the townships take a greater interest in the work. This would go a long way towards securing the cooperation of the Government in establishing a tree nursery in the county. Options on property in Sommerville township suitable for reforestration purposes will be secured. A letter was read to the council from County Crown Attorney Anderson in which the latter pointed out to the council the alarming situation with regard to the number of children which the county is paying for under the Children's Protection Act This letter, which brought up the high cost of administration of justice in the county, resulted in Reeve Pardy, of Bobcaygeon, introducing a recommendation to the attorney-general that in ordinary police court cases only one adjournment should be granted. It was felt that continuous adjournments were, in many cases, needless and an additional expense to the county.

Merchant Passes

Lindsay lost one of its veteran merchants Tuesday in the passing of Michael E. Tangney at his residence, Lindsay street. Mr. Tangney, who was in his eighty-fourth year, was born in Peterborough, and learned his trade with the late M. McFadden, furniture dealer and undertaker of that city. Mr. Tangney embarked in the furniture business at Victoria Road, and later came to Lindsay where he conducted business up to the time of his death. He was a prominent member of St. Mary's Church, was charter member of Lindsay Council Knights of Columbus and was also identified with other church organizations. He is survived by his wife, three sons and four daughters. The funeral takes place Thursday morning to St. Mary's Church and thence to the parish cemetery.

MORE ABOUT—
Police Court
(Continued from Page 1)

tubise, member for Nipissing in the Federal House, at Ottawa, and asked him to take the case up with the Department. Hutchinson is anxious to get his boy and start for home as soon as possible because he left his wife and 10-year-old daughter alone in the isolated camp and wants to get back to them as soon as possible.

14 Years Old When He Left.

"We don't understand why David left home," he told The Examiner. "He was just 14 years old and never said anything about being dissatisfied with things on the island. Eighteen months ago he just disappeared—left us one day without any warning, and from that day on we never heard a word from him or about him until now, although, we have tried every way possible to trace him. There have been appeals over the radio, and every time I read about a boy being picked up anywhere I wrote for particulars—but it was never David."

"Have you seen him yet?"

"I couldn't bear to see him behind the bars," said the father. "I don't believe I would be able to speak to him."

Hutchinson is waiting at the jail for word from Ottawa that will give him his son back and let him start on the journey to the north, where an anxious mother waits for his arrival.

Young Hutchinson was in Peterborough last year for a while and was treated in hospital here for a bad cold. At that time the police communicated with the address he had given but there must have been some error in the address, for the letter was returned unopened.

Schooner Fired After Crew Saved In Gale

LONDON, Jan. 25—(CP).—The Atlantic Ocean to-day claimed the Canadian auxiliary schooner St. Clair Theriault, a victim of the gale that since early Sunday has whipped the Atlantic into mountainous waves.

According to a meagre report received here last night, the rudderless, three-masted Nova Scotia schooner was abandoned and set afire. The firing was to guard against her becoming a menace to navigation.

Few details were available. The message merely said the 31-ton vessel, owned in Pictou, N.S., was set afire at a position given as 47.47 north 6.55 west in the North Atlantic.

The Canadian craft, en route to Pictou from Ballina, Eire, lost her rudder in the gale approximately 50 miles southwest of Ushant Island

(SCHOONER FIRED)
(Continued on Page 8 Column 1)

24 Rinks Enter For Morrow Cup

With the temperature well below the zero mark and with a real "nor-western" storm, twenty-four rinks from Peterborough and the surrounding district made up a perfect draw and were sent away by Chairman R. F. Downey at 9.30 a.m. in quest of the beautiful silver cup donated by W. G. Morrow.

James Richmond, president of the Peterborough Curling Club, welcomed the visitors and in a short, snappy speech reminded all that curling was a gentleman's game and hoped that the best team would win.

Dr. R. Scott of Bobcaygeon and winner of the Morrow Cup last year was pitted against Peterborough's veteran campaigner, Walter Oke.

Rinkless Pair

By the luck of the draw two clubs that have no curling rink at all were pitted against each other in the first round, Bob Edmunds of Millbrook and Stan Lowe of Marmora.

There were many close and exciting games in the first round with probably the honors going to the Downey-Ward game. Downey, one down going home, and he built up a defense that Ward could not get through, Downey winning out by one shot.

Another game that is worthy of mention was the Michaels-Skitch game. Generally Percy puts up good stiff opposition but the boys from the Motor Town were completely masters after the second end. Percy was always tied up tight and could make no headway.

The Scott-Oke game was also close. Oke down two going home and almost pulled the game out with his last stone ,but was just a little heavy.

The rest of the games were somewhat one-sided.

The games continue until late this evening and the public is cordially invited to see the finals to-night.

Morrow Trophy

Oshawa		Peterborough	
B. Ward	10	R. F. Downey	11
Lakefeild		Peterborough	
P. Spence	9	J. McDermid	14
Cobourg		Peterborough	
J. F. Mitchell	4	R. Bacon	19
Lindsay		Oshawa	
P. Skitch	4	F. Michaels	12
Bobcaygeon		Peterborough	
Dr. Scott	11	W. J. Oke	10
Millbrook		Marmora	
R. Edmunds	8	S. Lowe	12
Lindsay		Campbellford	
C. Frost	12	C. Pallister	7

Soccer Results

LONDON, Jan. 25—(CP Cable).—Old country soccer matches played today resulted as follows:

English Cup—Fourth Round Replays

Chester 1, Sheffield Wednesday 1 (overtime).
Newcastle United 4, Cardiff City 1
Tottenham Hotspurs - West Ham United, postponed.

Scottish Cup—First Round Replays

Babcock and Wilcox 3, King's Park 2.
Partick Thistle 1, Cowdenbeath 2.
Stranraer 1, Edinburgh City 2.

English League—Division 1

Birmingham-Chelsea, postponed.
Blackpool 1, Sunderland 1.
Brentford-Aston Villa, postponed.
Leeds United 0, Huddersfield Town 1 (abandoned after 61 minutes).
Liverpool 1, Bolton Wanderers 2.
Middlesbrough 2, Preston North End 2.
Portsmouth-Everton, postponed.

Division III—Southern Section

Brighton-Southend United, postponed.

Division III.—Northern Section

Braford City 4, Stockport County 0

Scottish League—Division I

Ayr United 2, Queen's Park 0.
Celtic 4, Albion Rovers 1.
St. Johnstone 3, Queen of the South 0.

FARM PLANNING

SYDNEY, N.S.—(CP).—A scheme of farm planning will be inaugurated in Cape Berton County this year whereby definite crop plans will be laid out for each farm on a community basis in co-operation with the municipal council.

Cheese Quotes Produce and Livestock

ONTARIO GRAIN

Approximate prices track shipping point.—Wheat, 59 to 60c; oats, 27 to 29c; barley, 40 to 42c; corn, 48 to 49c; rye, 43 to 45c; buckwheat, 45 to 47c; malting barley, 45 to 47c; milling oats, 27 to 29c.

TORONTO FEED PRICES

Following are approximate prices quoted for feed in ton lots, packed in bags, delivered f.o.b. Toronto: Bran, $21; shorts, $22; middlings, $24 corn, $29.00; flax, $70; cottonseed meal, $38; linseed oil cakes, $41; tankage, $57; salt in blocks, 50 lbs., 50c; molasses, barrel, 19c per gallon.

MONTREAL PRODUCE

Prices generally held steady and unchanged in quiet trading on open produce markets here, the Dominion Department of Agriculture reported.

Creamery butter prints to retailers sold for 24 to 24⅛c a pound and solids for 23½ to 24c. Western regraded butter delivered in Montreal was offered at 22⅛ to 22⅜c. Quebec No. 1 pasteurized regraded was 22¾ to 22⅞c. Receipts: 644 boxes.

Ontario white and colored cheese sold for 12¼ cents a pound. Receipts—187 boxes.

Graded egg shipments in used free cases were offered at 24c a dozen for A-large, 21c for A-medium, and 20c for A-pullets. Receipts: 1,109 cases.

Potatoes.—N.B. No. 1, 80's, $1.05 to $1.10; N.B. No. 1 Mts. 50,s' 70 to 72c; No. 1 P.E.I. Mts., 90's, $1.30 to $1.35; No. 1 P.E.I. whites, 90's, $1.25 to $1.30.

CAMPBELLFORD HOGS

Prices for bacon hogs advanced 50 cents above last week's level on the Campbellford market Tuesday. Two cars were shipped to Peterborough, bringing $8.75 f.o.b. Calves went at from $6 to $9, and beef cattle brought from $2 to $4. One car of mixed cattle were shipped to Montreal.

TORONTO CHEESE

TORONTO, Jan. 25 — (CP). — Wholesale cheese prices were steady to-day with dealers buying large, colored, paraffined and government grades at 11½c.

Wholesalers offered cheese to retailers at the following unchanged prices: New, large, 13c; twins, 13¼c; triplets, 13½c. Old, large, 21c; medium, 20c.

FRUIT AND VEGETABLES

TORONTO, Jan. 25 — (CP). — Wholesale prices on fruit and vegetables were unchanged to-day.

TORONTO PRODUCE

TORONTO, Jan. 25 — (CP). — Wholesale produce prices were unchanged to-day.

TORONTO PRODUCE

TORONTO, Jan. 25 — (CP). — Wholesale prices (United Farmers Co-operative Co.) to-day were:

Eggs.—Grade A-large, doz., 20c (retail 25c); Grade A-medium, 18c (retail 23c); pullets, 16c (retail 22c); Grade B, 16c (retail 22c); Grade C, 15 (retail 21c).

Churning Cream. — No. 1 lb., 22c; No. 2 lb., 19c.

Butter.—No. 1 solids, lb., 22¼c; No. 2 solids, 21½c; No. 1 prints, 23½c; No. 2 prints, 22½c.

Potatoes, bag, f.o.b in Toronto.—Ontario, $1.10; P.E.I., $1.40.

Mill Feed.—Bran, $22; shorts, $23; middlings, $25.

MONTREAL POULTRY

Poultry prices, per lb. Chickens, 5 lbs. up, frozen, milkfed A, 27c; selected B, 25c. Chickens, Grade A, 24 to 25c. Turkeys, 12 pounds up, 26c, B, 25c. Fowls, 6 to 8 lbs., up, 21c; B, 19c. Geese, grade A, 21c; B, 19c.

Poultry prices nominal.

BUFFALO LIVESTOCK

BUFFALO, N.Y., Jan. 25—(AP)—Hogs, 600; good and choice 200 lb. average, $8.50; 220 to 240 lbs. quoted $8.10 to $8.35; trucked-ins 150 to 210 lbs., $8.15 to $8.35.

Cattle, 150; shortfed yearling steers, $9.40 to $9.50; fleshy cows, $5.75 to $6; medium bulls, $6.50 to $6.75.

Calves, 50; good and choice mostly $12.50; plain and medium $8.50 to $11.

Sheep, 900; good and choice, $9.50 to mainly $9.60 upward to $9.85; plain and medium scarce, $7.50 to $9.25; fat ewes, $3.75 to $4.25; few $4.50.

BACON-HOG MARKETS

TORONTO, Jan. 25 — (CP). — Bacon-hog prices, with exception of Barrie, Brantford and Hamilton markets, generally held yesterday's quotes. Barrie and Hamilton dressedweights gained 25 cents and Brantford liveweights rose 15.

Liveweights. — Brantford, $9.15; Hull, $9; London, $9.10; Peterborough, $8.90.

Dressedweights. — Barrie, $12.25; Hull, $12.35; London, $12.35; Kitchener, $11.75; Peterborough, $11.90; Stratford, $11.75; Hamilton, $12.50.

TORONTO LIVESTOCK

TORONTO, Jan. 25 — (CP). — Cattle trade continued slow in mid-session of the Toronto Livestock Market to-day with prices steady to a shade higher. The calf and lamb markets held steady. No hog price was established. Cattle holdover from Tuesday was 500 head.

Receipts reported by Dominion Livestock Branch were Cattle, 580; calves, 160; hogs, 120; sheep and lambs, 40.

A few good weighty steers sold from $7 to $7.25, with plain downward to $5.75. Good butcher cattle were $6.35 to $6.50, with a few upward to $6.75. Butcher cows moved slowly at $3.25 to $4.50, and bolognas brought $4 to $4.60. A few good butcher bulls sold up to $5.

Choice veal calves held at $10 to $11, with common downward to $5

Good ewes and wethers sold from $8.50 to $8.75. A few common to medium sheep sold from $2 to $4.50 cwt.

Previous close on off-truck bacon hogs was $9.25 to $9.40.

MARKET QUOTATIONS

Quotations Complete To Closing Time

Toronto Mining

Biggard and Crawford

	High.	Low.	2.45
Aldermac	39	—	—
Amm	14	13	13
Augite	40	—	—
Arntfield	10-12		—
Buffalo Ank	13⅜	—	—
Beatty	130	127	128
Bidgood	22½	—	—
Base Metals	22-6	—	—
Bankfield	29	28	28
Bralorne	10⅜-10½		—
Bobjo	14	13½	14
Bunker Hill	8-9	—	—
Brown Oil	20½	—	—
Chesterville	120	—	—
Calgary-E	209	—	—
Cent Pat	240	238	238
Coast Cop	200-260		—
Can Malartic	90	89	89
Castle	94	90	90
Davies	37	—	—
Dome	32	—	—
Eldorado	180	175	178
East Mal	228	218	228
Falconbridge	500	490	490
Francoeur	20	—	—
God's Lake	21½	—	—
Gunnar	48	—	—
Goldale	21	—	—
Gillies	7½	—	—
Home Oil	245	235	244
Hard Rock	157	148	153
Harker	9	—	—
Hollinger	14¼	—	—
Hudson Bay	32¼	—	—
Howey	26	—	—
Jacola	9	—	—
Jellicoe	9½	9	9
Kirkland Lk	126	124	125
Kirkland Hud	40-5	—	—
Kerr-A	178	175	176
Little L Lac	310	305	310
Leitch	77	75	77
Lakeshore	48¼	—	—
Noranda	74½	—	—
Morris Kirk	17-18		—
Moneta	128	—	—
Madsen	47	—	—
McIntyre	52¼-53		—
Macassa	505	—	—
MacLeod	258	—	—
Mining Corp	170	—	—
McKenzie	117	114	117
McWatters	57	—	—
Naybob	40	—	—
O'Brien	260	—	—
Oro Plata	40b	—	—
Okalta	114	—	—
Omega	37	—	—
Paymaster	50	—	—
Preston	141	—	—
Pickel Crow	505	—	—
Perron	157	150	157
Pioneer	245-250		—
Powell	200	—	—
Pend Oreille	155	151	152
Premier	207-210		—
Pamour	420	—	—
Reno	22	—	—
Roche	7-8		—
Sherritt	113	108	112
Siscoe	140	135	136
San Antonio	122	—	—
Sudbury Basin	230	—	—
Sullivan	87	—	—
Sylvanite	325	310	320
Sladen	66	64	64
Stadacona	51½	—	—
Toburn	200	—	—
Teck Hughes	430	425	425
Uchi	137	—	—
Ventures	515	—	—
Waite Amulet	675	655	670
Wright-Harg	825	810	820
Lapa	40	39½	40

Grain Quotations

Leeming and Leeming

CHICAGO

	July	Sept.	May
High	70⅝	71¼	70½
Low	69¾	70½	69⅞
Close	69⅞	70⅝	70

WINNIPEG

	July	Sept.	May
High	64⅛	64⅜	63½
Low	63¾	64⅛	63
Close	63⅞	64¼	63⅛

Representative Sales Yesterday:

Heavy Steers.—5, 1480 lbs., $7.50; 3, 1260, $7; 11, 1130, $6.50; 3, 1080, $6.40; 7, 1080, $6.35.

Light Steers.—3, 980 lb., $7.50; 5, 960, $6.75; 23, 940, $6.50; 2, 1010, $6.40; 5, 1016, $6.35.

Heifers.—1, 840 lb., $7; 7, 900, $6.75; 4, 1025, $6.65; 20, 930, $6.35.

Cows.—3, 1120 lb., $4.75; 10, 1140, $4.50; 10, 1220, $4.25; 2, 1200, $4.10; 3, 1180, $4.

Bulls.—2, 1350 lb., $5; 2, 1600, $4.85; 4, 1500, $4.75; 1, 1650, $4.60.

Fed Calves.—1, 680 lb., $9; 18, 660, $8, 1, 680, $7.50; 6, 650, $7.

Store Cattle.—5, 600 lb., $5.40; 3, 700, $5.

Veal Calves.—21, 200 lb., $11; 7, 186, $10.75; 22, 191, $10.50; 5, 188, $10.25; 14, 194, $10.

Sheep.—2, 150 lb., $5.50; 2, 140, $5; 1, 140, $4; 2, 215, $3.50.

Lambs.—65, 90 lb., $8.75; 43, 97, $8.50.

WINNIPEG GRAIN

WINNIPEG, Jan. 25 — (C.P.). — Purchases by exporters and mills totalling nearly 1,000,000 bushels and higher prices at Liverpool sent wheat futures fratcionally higher on Winnipeg Market to-day. Final quotations were ¼ to ½ cent higher, with May at 63⅛, July 63⅞ and October 64¼ to ⅜ cents.

Trading was fairly brisk throughout the session and brought out some buying in connection with inter-market spreading involving purchases of Winnipeg May wheat against sales of May at Chicago. Nervous covering was encountered at times due to the unsettled European political situation.

Yesterday's Quotations

Futures:

	Open	High	Low	Close	Prev Close
Wheat—					
May	62½	63¼	62¼	62⅞	62½
July	63⅛	63⅞	63	63½	63⅛
Oct.	63½	64⅛	63¼	63⅞	63½
Oats—					
May	29¾	29⅞	29½	29¾	29⅝
July	29	29¼	28⅞	29¼	29¼
Oct.	29	29	28⅞	28⅞	29

GABLE'S 11'S SWELL

HOLLYWOOD, Jan. 25—(AP).—Actor Clarke Gable turned up today with a case of sore feet. He said six weeks of strenuous hoofing as a movie song-and-dance man had left him unable to get on his regular 11-C shoes.

Toronto Stocks

Leeming and Leeming

	High.	Low.	2.45
Abitibi	2¼	2	2¼
Abitibi Prfd.	15½	14⅞	15
Beauharnois	3⅛	3	3
Bell Tel	168½	168	168
Brazilian	8	7⅝	8
Brews. & Dist.	4-4⅜		—
Brew. Corp.	150-160		—
Brew. Corp. Prfd.	21	—	—
Bakeries	15	—	—
B. A. Oil	21⅞	21½	21⅝
B. C. Pow. A.	22	—	—
Build. Prod.	15½	15	15
Burt, F. N.	27-28		—
Can. Bud	4¼	—	—
Can. Bread	4½	—	—
Can. Cement	8⅜	—	—
Can. Car & F.	14⅜	14½	14½
Can. Dredge	21½	—	—
Can. Malting	34	—	—
Can. Pacific	5	4⅞	5
Can. Alc. A.	2¼	—	—
Cons. Paper	5½	5⅜	5½
Can. Oil	15	14⅞	15
Cockshutt	7⅛	7	7
Con. Smelt	50½	50	50½
Can. Canners	4¼	—	—
Dom. Bridge	31⅜	31⅛	31⅛
Dis. Seagrams	17¼	16⅜	17
Dom. Stores	5-6		—
Ford A.	21	20⅞	21
Fa3nny Farmer	20	20⅞	21
Con. Gas	182	—	—
Gyp. L. & A.	5⅛	5	5
Gen Electric	170-230		—
Gen Steel W	6⅝	6¼	6⅜
Ham Bridge	5½	—	—
Honey Dew	30-70		—
Imp Tobacco	15⅜	15⅝	15⅝
Imp Oil	16⅛	16	16¼
Int Pete	25⅞	25⅜	25⅜
Int Util A	9-10		—
Int Util B	55	—	—
Laura Sec	12½	17⅝	12⅜
Loblaws A	24¼	24	24
McC Front	6	—	—
Mont L H & P	30¼	30	30¼
Massey-Harris	5⅜	5½	5½
Massey-Harris Pfd	47¼	46⅜	46⅜
Nickel	48⅜	48	48½
Page Heresy	10	—	—
Press Metals	9-10⅜		—
Rogers Maj	4A	—	—
Stan Paving	2⅛-3½		—
Shawinigan	21	20⅜	20⅜
Steel of Canada	71½	71	71
C Vinegars	13¼	13⅛	13¼
C Wineries	3	—	—
Westons	11⅝	11	11
Walkerville Brew	120	—	—
Walkers	45⅜	45	45
Walkers Prfd	19⅞	—	—

New York Stocks

Biggar and Crawford

	High.	Low.	2.45
Atchison	34½	34⅛	34⅛
Am Can	94¼	93⅛	93½
Am Smelt	44	43⅜	43⅜
Am Rad	14⅜	14⅜	14⅜
Am Tel & Tel	151⅞	150¼	151
Anaconda Cop	28⅛	27⅞	28
Balt & Ohio	6⅛	5⅞	6⅛
Beth Steel	64⅜	62⅜	64⅜
Briggs	24⅛	24	24
Crown Zeller	13⅛	13	13⅛
Can Pacific	5	—	—
Chrysler	71¼	69½	70¼
Col Gas	7¼	7⅛	7¼
Cons Oil	8½	8¼	8⅜
Cons Edison	31¼	30½	31¼
Dupont	146	143	145
El Bond & S	11	10¼	10⅞
Gen Electric	38⅞	38¼	38⅜
Gen Motors	45	43⅜	44½
Goodyear	31¼	30⅜	31¼
Int Nickel	48½	47½	48½
Int P & Pap Pfd	44¼	43¼	44
Johns-Mann	93½	—	—
Kennecott	36	35⅛	35⅜
McIntyre	52¼	51⅜	52¼
Nash Motors	8	7⅞	7⅞
N.Y. Central	17⅞	17⅛	17⅜
North American	23⅞	22⅜	23⅞
Outboard M	19⅜	—	—
Pack Motors	4	—	—
Penns Rlwy	20⅛	20	20
Radio Corp	7	6⅞	6⅞
Republic Steel	19⅝	18⅜	19½
South Pacific	16⅝	16	16⅝
Stand Brands	6⅝	—	—
Std. Oil of N.J.	49	48½	48½
Timken Roll B	46	—	—
Union Pacific	92	91	92
United Corp	2⅞	—	—
U.S. Steel	57⅛	55⅜	56½
Westinghouse	104⅝	103½	104⅝
Yellow Cab	17⅞	17⅝	17⅝

Hog Quotations In Peterborougn

WEDNESDAY, JANUARY 25

Canada Packers quote:

Hogs. — Live (delivered), $8.90; dressed weights, $11.90.

No. 1 sows, 3c off bacon prices.

Cream.—No. 1 (off truck), 21c; No. 1 (delivered), 22c.

Special, 1c per pound premium.

Eggs.—A-large, 18c; A-medium, 17c; A-pullets, 16c; B, 15c; C, 15c.

Butter.—No. 1 prints, 24c; No. 2 prints, 23c; No. 1 solids, 23c; No. 2 solids, 22½c.

Dealers quote:

Grain prices. — Fall wheat, 57c; spring wheat, 53c; rye, 40c; oats, 28 to 30c; barley, 40 to 45c; buckwheat, 45c.

Japan is to open an experimental station to test new machine tools for its munitions industries.

Be Careful About Children's Colds
TREAT THEM PROVED WAY

More mothers use VapoRub than any other medication of its kind—they have *proved* it by use in their own homes. It was *further proved* in the world's largest colds-clinic. No "dosing"—just massage VapoRub on throat, chest, *and back* at bedtime. Almost at once, its poultice-and-vapor action starts to loosen phlegm, relieve irritation and coughing, help break local congestion. Often, by morning the worst of the cold is over.

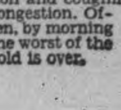

VICKS VAPORUB

German Star's Tragedy At Last Told

Back in the days of the depression a new movie star flashed across the screen of Canada, bringing joy and carefree abandon to thousands with her singing of a catchy little song called "To-day I Feel So Happy." Her name was Renate Muller and the picture was "Sunshine Susie," says an article in the Movie Digest.

Broke Records.

Renate Muller had originally been a German motion picture star and "Sunshine Susie" was an English version, filmed in Britain, of one of her most successful continental hits It had extended runs and broke box-office records all across Canada, and people eagerly looked forward to the next film in which she would appear.

Months passed, and Renate Muller did not appear in another film and film fans' anticipation gave way to a sense of wonderment as to why any movie star would not follow up such an outstanding success.

However, there was a story behind this sudden disappearance of Renate Muller—a story in which the heavy hand of Herr Hitler loomed ominously in the sinister background; the story which is revealed in the Movie Digest. "Renate Muller," says Movie Digest, "tops the list of movie stars who have attracted Hitler's attention."

"Nice" to Him.

Der Fuehrer met the star at a reception at which Goering and Goebbels were present. Both of them asked her to be "nice" to Hitler, and the little actress carried out their instructions so successfully that Hitler made her the gift of a fine riding horse which had been presented to him by his Nazi admirers.

However, as far as "Sunshine Susie" was concerned, there was no romance involved with Herr Hitler for Renate Muller was in love with a young non-Aryan who had fled to Paris. She followed him there for what she thought was a secret rendezvous. Nazi spies were watching her, and when she returned to Berlin, she was advised that her film career was ended if she ever again saw or communicated with her non-Aryan lover.

Being thus disgraced, she was also socially ostracized. When life in Berlin became unbearable she flew to Monte Carlo. There she was joined by her lover and there again they were spied upon by Nazi agents.

Injuries Fatal.

When she returned to Berlin her passport was confiscated and she was informed that she would never again appear in motion pictures.

Following a visit from the police, she threw herself from her apartment window, suffering severe injuries. She died in a plaster cast in a hospital, but not before she had announced during one of her periods of consciousness that she did not care if she could never walk again if she could not join the man she loved.

So ended the career of the famous "Glad Girl," "Sunshine Susie," who sang "To-day I Feel So Happy."

Bank Debits Down

OTTAWA, Jan. 25—(CP).—Bank debits to individual accounts in Canada during 1938 totalled $30,932,362,732 compared with $35,166,061,138 in 1937, the Dominion Bureau of Statistics reported today.

STRICT IN SWEDEN

Drunken drivers in Sweden must served a month in jail, without the option of a fine, but many choose in which of the six following conviction he will take his punishment.

Shares Big Fortune

Miss Helen Winthrope Weyant, a chorus girl in several Broadway musical shows under the stage name of Winthrope Wayne, will receive an outright bequest of $300,000 and one-third of a fortune estimated to amount to between $30,000,000 and $70,000,000 according to the terms of the will of Col. Jake Ruppert, late owner of the New York Yankees.

EXPECTANT MOTHERS

EXPECTANT mothers who are nauseated, weak, nervous, can't sleep or eat, should take Dr. Pierce's Favorite Prescription. It tones the female organs, calms the nerves, improves digestion and stimulates the appetite.

Mrs. Sadie Everitt, 13 McDonald St., St. Catharines, says: "Before my baby came I was not feeling well at all, my stomach troubled me and everything I ate seemed to nauseate me. I was quite nervous, there was a heavy feeling across my back, and I felt tired out. After I used Dr. Pierce's Favorite Prescription I felt like a different person. I had no further discomfort." Ask your druggist today for Dr. Pierce's Favorite Prescription in liquid or tablets.

Three Die and Ten Saved As Flying Boat Plunges Into Atlantic

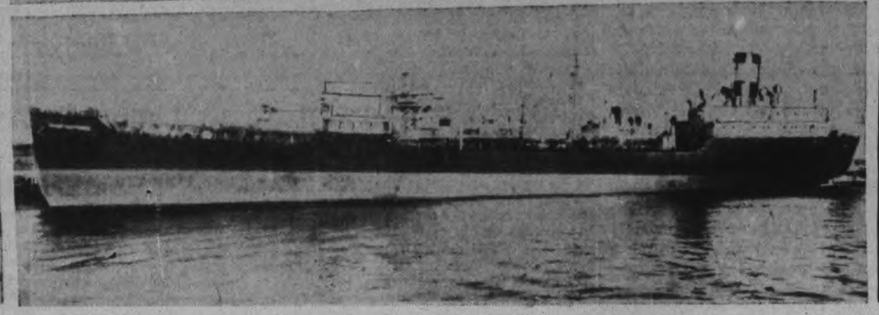

Two passengers and one member of the crew of the Imperial Airways flying boat Cavalier were drowned when the giant flying boat was forced down at sea during its regular flight from Port Washington to Bermuda. The Cavalier, TOP CENTRE, sank ten minutes after iced carburetors in all four engines forced her down. Ten survivors of the fatal plunge were rescued, after spending 11 hours at the mercy of the sea, by the tanker Esso Baytown, LOWER CENTRE. Robert Spence, steward of the ill-fated airliner, TOP RIGHT, and J. Gordon Noakes, passenger, LOWER RIGHT, were both drowned shortly after the flying boat hit the water. Captain M. R. Alderson, skipper of the lost airliner, TOP LEFT, and Radio Officer William Chapman, LOWER LEFT, were among the survivors picked up by the Esso Baytown. Survivors reported that the 20-ton flying boat sank so quickly that there was not time to put on life belts.

France Tightens Her Frontier

PERPIGNAN, France, Jan. 25—(AP)—France adopted extraordinary police measures along her tense Spanish frontiers today, anticipating a flood of refugees from the Catalan war front.

Primary emergency precautions were taken in an area extending 125 miles inland from the Mediterranean and some distance north from the border to prevent any unregulated movement of refugees into France. Camps will be provided, however, for refugees who do not want to return to any part of Spain.

On all main and secondary roads in that zone Prefect Raoul Didkowski established mobile guard barriers which were in addition to posts of the frontier proper, where the guardsmen regularly watch every mountain path.

Police of every village, forest guards and other local officers in the zone were notified they formed a part of the refugee-watching service.

None Must Pass

Three infantry regiments in Perpignan and other nearby garrisons were designated for a secondary guard to watch for refugees who might get through the frontier barrier.

Under Didkowski's plans, the whole southern section of the Eastern Pyrenees department has been turned into a zone through which refugees must not pass except under guard.

Mindful of previous crushes of refugees, after the fall of Bilbao and other northern Spanish cities and during the insurgent Catalan offensive last spring, Didkowski said: "Our job is to make the frontier so tight that not a single refugee can get into France on his own."

The guard became effective last midnight. All cars, even those bearing French licenses, were stopped and strangers without identification papers were detained.

HARWOOD

Mr. Earl Tuck was in Peterborough last week visiting his aunt and uncle, Mr. and Mrs. Killingbeck, Chamberlain street.

We are sorry to report the illness of Mr. E. Hill, who is under the care of Dr. Kelly, Port Hope.

Mr. Harold Butters spent Sunday at his home in Plainville.

Mr. and Mrs. Neil Brisban and small sons, Royce and Grant, visited with relatives in Roseneath over the week-end.

Messrs. Glen Hogg and Joseph Walker vistied friends in Peterborough on Sunday.

The young people will present their two one-act plays in Gore's Landing early in February.

A number of young people from here motored to Belleville to hear the amateur program put on at the Bay of Quinte Winter school. The two delegates will give their reports of the Winter school at the young people's meeting on Thursday night.

Miss Bertha Shearer of Cobourg, is visiting with her parents, Mr. and Mrs. Earle Shearer.

Madoc Institute Sees Preview Of Play To Be Used In Contest

(Examiner Correspondence.)

MADOC, Jan. 25. — The January meeting of the Madoc Women's Institute was held in the auditorium of Madoc high school on Friday evening with a large attendance of members and friends.

The program was in charge of Miss McDermid of the staff and after a short business session in charge of the Institute president, Mrs. L. McCarey, an interesting program was presented by the students under the capable direction of Miss McDermid. During the business, arrangements were made for the annual reunion of members and friends of the Institute to be held on February 14. This will be a bridge and euchre party at the hospitable home of Mrs. George Hill. Capable committees were formed to make all arrangements and for advertising this evening, also for making arrangements for tables, chairs, cards, tallies and dishes, and returning same.

A pleasing guitar solo was followed by a series of acrobatic exercises under the direction of Miss L. West, instructor. Among those taking part were Jean Kernahan, Rita O'Riordan, Doreen Bassett, Doris Broad. Miss Barbara Nicol gave a dainty exhibition of tap dancing and Margaret O'Connell favored with a vocal solo, after which the school presented a play which is in process of preparation for the interscholastic dramatic contests being held for county competition early in the present year.

The members of the Institute were greatly interested and pleased by this students' program presented for their entertainment, and expressed their thanks and grateful appreciation.

After the close of the program, the ladies of the Institute served a dainty luncheon to members, students and teachers in the spacious library and a happy social hour was spent.

TRENT RIVER

The annual congregational meeting of the United church will be held Wednesday night.

Mrs. Wesley Aulthouse who has been confined in Campbellford hospital through illness has returned to her home.

Mr. and Mrs. Bruce Clarke returned Sunday to Detroit, Mich., after attending the funeral of the former's sister, the late Alma Eleanor Clarke at Havelock, Saturday

Mrs. C. Runions and family of Campbellford were Sunday visitors at the home of her parents, Mr. and Mrs. Robert Carnrite.

Rev. A. McLauchlin, who attended the Bay of Quinte Conference Winter school held at Belleville last week, was elected to the office of historian and reporter.

Liked Work, Now 101

CALGARY, Jan. 25—(CP).—Miss Elizabeth LePage, French-Canadian from Charlottetown, P.E.I., today celebrated her 101st birthday at the home of her niece, Mrs. S. H. Haslam.

Miss LePage claims she never did anything in particular to preserve her health but that she has always been a believer in "good hard work."

King Denies Sunday Speech Political

OTTAWA, Jan. 25 (CP)—A suggestion from Conservative Leader Manion that a radio address delivered Sunday by Prime Minister Mackenzie King was political drew a prompt denial from Mr. Mackenzie King in the House of Commons yesterday. The speech was one of a series on the business of government. Mr. Mackenzie King explained his duties as prime minister and secretary of state for external affairs.

Dr. Manion said he had offered some criticism in the house because Mr. Mackenzie King had not visited various parts of the country and Mr. King had replied in the house. He had then made a further reply on the radio.

"I should like to know," he said, "whether the Liberal party paid for that political address or whether it was a gift from the Canadian Broadcasting Corporation to the Liberal party."

The prime minister said he had been asked to explain the duties of his position as Dr. Manion had been asked to explain the duties of the leader of the opposition in the series of broadcasts.

"My remarks were not intended to apply to my honorable friend's criticism," said Mr. Mackenzie King, "and I was not referring particularly to my own duties but to those of previous prime ministers and possible future prime ministers."

Dr. Manion agreed he had been invited to participate in the series but declined because all the other speakers except himself were to be Liberal cabinet ministers. He thought this was too one-sided.

LIFE SAVERS HONORED

LONDON—(CP). — British lifeboats rescued 673 people from shipwrecks in 1938 and saved 8 vessels from destruction, members being awarded 27 medals for gallantry.

Poultry, live weight—Hens: over

Remand Bewdley Man On 9 Cheque Counts

COBOURG, Ont., Jan. 25 (CP).—Charged with nine counts of "uttering," William George Tainsh of Bewdley was remanded for a week when he appeared in police court at Cobourg yesterday. The cheques were signed with the name of "Napoleon Kidd" of Bewdley and were for varying amounts totalling $290.24. The cheques were cashed at the Bank of Toronto in Port Hope from October of last year until January, 1939.

Tainsh, who has been out of Scotland for 10 years, pleaded guilty to all nine charges.

Crowd For Calgary

CALGARY, Jan. 25—(CP).—About 100,000 visitors from southern Alberta and United States are expected in Calgary May 26 when the King and Queen make a two-hour stop during their Canadian tour, civic authorities said last night.

TAG EVASION

Taxed according to their box office receipts in the last quarter of the year, motion pictures proprietors in Mexico put on poor programs in that period to keep the public away.

Singer's Bride

Pictured above is the former Mrs. Sidney Franklin who, in a ceremony performed at Las Vesgas, Nevada, became the bride of Nelson Eddy, singing start of concert, films and radio. The new Mrs. Nelson Eddy, formerly the wife of a studio director, and the singer motored to Las Vesgas for the wedding. Nelson Eddy is preparing to leave on a concert tour and will be accompanied by his bride.

His Customer Dead

COBOURG, Ont., Jan. 25—(CP)—Suspicions of a bread truck driver that something was wrong when his aged customer failed to answer the door and Saturday's paper was still on the door step, led to the discovery last night of the body of William Millen, 72, who had died in his sleep. Coroner Dr. W. E. Wilkins was called and decided an inquest was not necessary. Fred Hempstead, the bread man, told police last night that he thought something was wrong. Night Constable Don Erskine forced entry into the cold cottage and found Millen dead.

Girl Is Fed Cotton To Catch Pin Lodged In Stomach

Montreal, Jan. 25 (CP)

THERESE GALARNEAU, 18, was placed on a diet of absorbent cotton today in the hopes of recovering an open safety pin lodged in her stomach.

The girl swallowed the pin accidentally yesterday and x-ray examination traced it to the stomach. Doctors thought an operation might be necessary if the cotton did not catch the pin but said the girl's condition is not serious.

Food Follies Subject Of Keen Discussion

(Examiner Correspondence.)

KEENE, Jan. 25. — The topic "Food Follies" was the subject of a very keen and interesting discussion led by Willena Nelson at the regular meeting of the Ladies' Club held at the home of Mrs. H. Wright when sixteen members and one guest were present.

Mrs. Robert Nelson discussed the current events and at the close of the program dainty refreshments were served.

Classes continued during the past week for both boys and girls at the Junior Farm School. Especial attention was paid to sewing in the girls' class and also laundering of clothing. The cooking class continued its work on the cooking, preparing, and planning of meals.

D. A. Bell led several discussions on farm management in the boys' class and the value of co-operation in rural activities, both economical and social, were stressed.

A literary meeting was held on Friday afternoon when a large number of outsiders attended. A debate, "Resolved, that the farmer has more opportunities for happiness than the business man," was one of the highlights of the program.

Hope To Build New School At Curve Lake

A new school, cost of which is estimated at $10,000, may be erected by the Dominion Government at Curve Lake, it was learned to-day. Construction of the two-roomed school will probably commence early in May, if money is provided in the estimates, and will be completed by the first of September, in time for school opening in the fall.

A meeting was held at Curve Lake Monday, and residents voted to give up a piece of land near the lake for school purposes. Consent of every man and woman over twenty-one years of age had to be obtained before the publicly-owned reserve land could be used for such a purpose. Present at the meeting were Indian Agent V. M. Eastwood, a representative from the Department of Indian Affairs in Ottawa, Indian Chief Dan Whetung, and members of his council. Together with Indian residents of the reserve, they selected the site to be used.

A two-roomed structure, the new school will accommodate more than a hundred pupils. At present school is sitting in the Town Hall, in two classes, and there are some seventy pupils. Only other school the reserve has known was erected nearly a hundred years ago, and it has now fallen into disuse.

Indian Agent V. M. Eastwood could not verify that the building is to be built this spring. He said it is hoped to have cost of the building included in this year's estimates, to be passed by Parliament now sitting in Ottawa, but as yet the estimates have not been passed and for eight years now efforts have been made to get this school.

To introduce new recipes for oranges and grapefruit, over 40 famous chefs dined together in London.

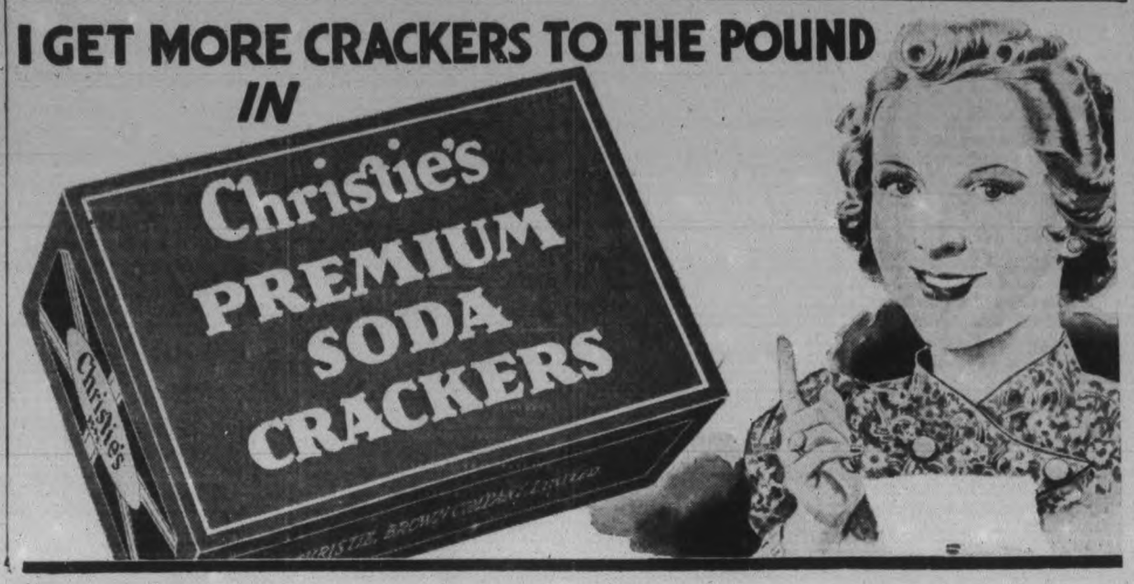

The Examiner

The Peterborough Examiner, published each evening by Peterborough Examiner, Limited. Office: Hunter and Water Streets, Peterborough, Ont.

Subscription Rates: 15c per week in City of Peterborough delivered by carrier; $6.00 per year by mail to outside points.

Members: Canadian Press; Audit Bureau of Circulation; Canadian Daily Newspaper Association; Empire Press Union; Ontario Provincial Dailies Association.

H. L. GARNER, Managing Director.
A. R. KENNEDY, Managing Editor.

TELEPHONE 1600.
Private Branch Exchange to All Departments.

WEDNESDAY, JANUARY 25, 1939

Another Matter Settled

Hon. Norman Rogers, Minister of Labor, announced it was the intention of the Federal government to pay 40 per cent. of relief costs. That means the Ontario government will do the same, and municipalities will provide 20 per cent. The question had been booted around so much in recent months that Peterborough in common with other municipalities was hardly certain of where it stood or on what basis its relief expenditure for 1939 should be estimated before being included in the tax rate.

Now that a definite ratio has been established it would be well to leave it alone because at best it is difficult to estimate at the beginning of a year what the relief appropriation should be. Last year the Relief committee felt conditions were improving, and so they were at the start, but they slid afterward and left a deficit. Estimating relief expenditure is quite different to financing departments where there are fixed costs.

Under the new announcement the city should benefit as far as its outlay goes, but the citizens as such will in the end be called upon to pay their share of what the province and Dominion needs for the same purpose. It is not well to lost sight of the fact that when there is a bill to pay the people pay it no matter which government does the collecting.

Is There a Difference?

Andrew Smith, a gentleman of 73 years, conducted a cock pit on his premises at Hamilton and it cost him $100 or three months in jail. A dozen or so others who were present when the game birds were fighting were fined $20 and costs.

When the case was being tried in court the argument was advanced that there was nothing more wrong with cock fighting than there was with people or nations doing the same thing. The bench replied that it was a cruel sport as they used steel spurs on the legs of the cocks. No question about that—it is cruel.

But actually is it any more cruel than the things which human beings do to each other. We have skilled men today who have been working and planning for years on how to make gas more horrible than ever before; devising ways and means for bombs which will wreck more buildings and kill more people than any bombs used in the past. These people have no mercy and no kindness and yet they go about their work. They are well paid and honorably mentioned. They are not called into court and fined as we do with those who match game cocks in a fight.

We have no use and small patience for those who match game cocks in the hidden fighting pit, but that argument advanced in court at Hamilton that it was no worse than what human beings do to each other is hard to shove away as having no bearing on the larger view of the situation.

Not Likely To Change

The Hotel Association of Ontario, now in session in Toronto, will probably hear something about there being too many hotels in Ontario. The reports indicate the feeling as being that since 1934 when the beer and wine legislation came into effect the number of places classed as hotels has grown enormously, and the hotel men feel that the standard of service has fallen as a result.

It is difficult to see how the change could have produced any other results. There were many small places which without a permit to sell beer and wine could not have made a living operating as hotels for the simple and sufficient reason that they were not good enough to attract or hold patronage. But when they secured permits for beverage rooms they made alterations to ensure they would measure up to the minimum requirements as a hotel. But it is the beverage room which keeps them going today.

The Hotel Association may advise them to bring their premises to a higher standard but we doubt if many will accept the advice. The reason for their existence is the beverage room and they are not hotel keepers in the fully accepted meaning of the term.

A Woman Who Was Brave

When the Imperial Airways flying boat cracked up between New York and Bermuda there was apparently little confusion. There were 13 on board, and life belts were passed around after which the passengers were aided out to the wings of the machine. The radio operators had time to send out calls telling of the disaster, and also to give the exact location. In a short time after that the aircraft sank from sight and passengers and crew were left in the ocean. Fortunately it was in the Gulf Stream. Not quite so fortunate was the circumstance that shortly after it started to turn dark and the survivors had no light.

They waited there for hours, during which two women saw their husbands sink, as they could hold on no longer. It is agreed by survivors that the bravest individual through all that experience, waiting until a lifeboat from a tanker finally reached them about 10.30 at night, was a woman, Mrs. Edna Watson, 43, of Montreal. When the captain of the air liner collapsed it was Mrs. Watson who held him up, probably for several hours. It was this woman who seemed able to direct the movements of the party and to keep them as cheerful as possible. She started them singing a song, and it was the singing that gave the life boat direction as to where the survivors were—bobbing up and down in pitch darkness of a rather rough night on the Atlantic.

We do not suggest that many women could have done as Mrs. Watson did; nor many men. Possibly prior to the accident Mrs. Watson herself would have been the last to admit that she could play such a part. But when the emergency arose she was equal to it. Today she is referred to by the other survivors as "the bravest woman living." That of course is a fine tribute but it is not true. There are others capable of similar heroism, only the crisis which calls bravery into operation has not yet come into their lives.

Franco Seeks Barcelona

With the approach of Franco civilian population has been warned to leave Barcelona. It is the chief seaport in Spain and its second largest city, being somewhat comparable in size to Toronto. It has a magnificent harbor well sheltered and the amount of shipping done there has been large. It has age and tradition, some of its cathedrals dating back to 1298, while its university was founded in 1430. The spinning and weaving of silk, cotton and wool are the chief industries in the city in normal times, and as many as 160,000 have been employed in these factories.

But Barcelona has also been the scene of a good many uprisings and a good deal of political unrest. Centred there have been revolutionary, socialistic, anarchist, Carlist and republican movements, although the threat of invasion by Franco has done a great deal to break down former lines and unite the population.

Conquered by the Romans it was a trading centre in the second century. The Moors captured it in 713, but in 801 it fell into the hands of the Franks. Back in 1705 the English captured Barcelona but it fell to the French in 1809. It has had a strange history that way as it has been in the hands of many nations.

When the epidemic of influenza broke in 1918 and covered most of the world it was Barcelona which for a time headed the death rate list, as people were dying there at the rate of 1,200 daily. How many lives have been lost in taking and defending Barcelona is a question which cannot be answered.

As It Was On The Tenth

An Examiner reader who lives about 12 miles east of the city has a complaint. He states his case this way:

"Say, what kind of a thermometer do you people own? Now we have one here and it is a good one and paid for too. On Sunday night I was out at the barn for a while and when I came in I took a look at the glass because I knew we were in for a cold night and it said 17 degrees below zero. It felt that way too with the wind piping up from the north and west. I said then I'd take a look at your paper next day, and first thing I went for was the weather and it said 12 below so you went and done me out of five degrees of cold."

That was the same night as the disastrous fire at Cordova, and it was reported there that the weather was 16 below zero at the time. Brantford in the Western end of the province says it was 6 below. It seems to go like that all over and it may be all the thermometers are doing their level best to record things just as they find and feel them.

On the Tenth Concession people had several ways of telling how cold it was without stepping out on the kitchen porch to look at the thermometer. We always had a feeling that the thermometer out there was old and lacked enthusiasm. In the winter it never would dig down to where we thought it should go, and in the summer when the folk were getting water and a handful of oatmeal to put in the stone crock to be taken out to the field that thermometer would never admit it was over 80 in the shade, not even on a day when the speckled hen was walking about with her wings open a bit and her mouth likewise opened.

It may be on that account we lost confidence in the thermometer, and relied on other things. The first test was the ice on the water pitcher in the bedroom, and the second was how long it took to blow a hole so you could see through the bedroom window. If the frost was heavy on the window then it took quite a lot of blowing, and there was some connection between that and the amount of cold that should have been registered during the night.

Then when you got down to the kitchen the next place to look was on the door hinges. If the frost had come in there and settled rather thick and white that was another indication and it somehow agreed with blowing the hole in the frost on the window up above. Of course the fire in the kitchen range did not stay in over night so the frost had a chance to enter. Cold nights the geraniums were generally lifted out of the windows or else there was a good sheet of newspaper put up behind them. The next thing after getting the kitchen fire started was to go out to the pump just across from the kitchen door and try for a pail of water. If the pump was frozen up stiff and had to be thawed out then we knew without looking at the thermometer that it had been something like 20 below zero. If the water in the drinking dish in the hen house was frozen stiff to the bottom and if the rooster's comb had been nipped during the night then there was no room for argument; it had been a good full 20 below and perhaps a few more.

If that old thermometer which hung out on the porch did not like to fall in line with the other signals around the premises then we ignored it, and some person would like as not suggest it was time it had a cap on and some woollen socks for cold nights. It was a somewhat different method to that used by our correspondent who looks at his thermometer and then believes it has told the truth. On the Ten Concession we could tell the weather pretty fair without a thermometer. At least we could make a good stab at it during the time between getting up and then later on gathering around the kitchen range and getting thawed out before starting on breakfast.

NOTE AND COMMENT

Two men who were said to have been making money in Toronto were arrested. The stuff was bogus.

One young man who has a B.A. and an M.A. is still being supported by his PA.

Police have rounded up a number of shaving brushes sent from Japan to Canada, fearing hey were infected with anthrax. Nice work though rather a close shave.

It was mentioned in the papers that a daughter of the King of Italy had been married. Pictures show she is a nice looking gal but we'd almost forgotten there was a king in Italy.

Grand jury in Toronto recommended that pedestrians should pay more attention to traffic lights. In any city where there are traffic lights it is possible to see people every day in the week who are apparently color blind.

Bombing planes of the future we are told will attain a height of 40,000 feet to be safe from anti-aircraft guns. And that is about 71-2 miles. When such a machine crashes it will be an event worthy of the name.

Reeve Gifford of Ennismore wants a permanent structure instead of the floating bridge across Chemong, and has plans in mind to get the money. It might be possible to float a loan to displace a floating bridge.

Hon. Mr. Howe says the correspondence between Mr. McCullagh and the Broadcasting Corporation took place at a time when he was on a cruise ship in the gulf stream, my mind perfectly at ease. Since then the cruise seems to have run into some bad weather.

Women are enlisting at Barcelona at the rate of 600 a day for war service, for which they receive 45 cents a day and rations. They carry messages, cook and scrub and wash the soldiers' clothing. In fact almost anything except the business of killing the enemy.

A man in Detroit wanted police to put him in jail because his relatives were tired of feeding him. He said he could eat a whole ham at a meal and a side dish of half a gallon of beans. Looking at the expense account, court officials expressed no great desire to jail the new-comer.

COUSIN EZRA

(By A.R.K.)

¶ My Cousin Ezra's wrong once more, worse now than what he's been before, and Ezra's feeling blue; the dainty widow yesterday, was packing up to go away, and all this Ezra knew.

¶ And she had things all set to go, she'd dug and shovelled out her snow, and that too seemed a shame; so Ezra hollered from the gate, that if she'd rest a bit and wait he'd drive her to the train.

¶ So Ezra toted grips and stuff, and said they were as light as fluff, and gaily drove away; if she'd just say when she'd be back, he'd gladly take the family hack, and meet her any day.

¶ His wife had been down town that day, she saw him as he drove away, of parcels she had four; her temper rose some six degrees, for she was shaking at the knees, her speech rose up some more.

¶ When Ezra drove back from the train, his wife's tongue lit a little flame, produced a lot of heat; she up and said before she stopped, that she could hobble till she dropped, with blisters on her feet.

¶ So Ezra's thinking hard just now, on how to miss another row, his outlook's rather black; he'd told the widow how he'd come, and gladly do the little run—whenever she got back.

Hepburn's "Pal" Not For Cabinet

POSSIBLY IT is nothing more than political gossip, but C. L. Bishop of the Press Gallery at Ottawa suggests that the friendship of Ross Gray, M. P. for West Lambton, and chief Liberal whip, for Premier Ferguson had something to do with Mr. Gray not being appointed Postmaster-General on the retirement of Hon. J. C. Elliott. The story:

In all Cabinet changes there is interest because, usually, while several feel that they have a call, few, of necessity, can be chosen. When a selection is made, either on the formation of a government or in recruiting to its ranks, satisfaction is mingled with disappointment. So far as Mr. MacKinnon is concerned, he is the only Liberal member for Alberta and thus the only one who is eligible. Mr. Bennett is the only Conservative. All the others belong to the Social Credit wing. Mr. MacKinnon's elevation is that of a genial and efficient man, who says very little but who has a great deal to do by reason of his peculiar position as the only Liberal member for the province, which heretofore has had no Cabinet minister.

In the place of the new postmaster-general it is different. That Mr. Elliott was to retire has long been known. There were three aspirants in particular — Mr. Ross Gray, chief Liberal whip; Colonel Mulock, grandson of the venerable Sir William, and Mr. McLarty.

It is perhaps fair to say that in the gossip—though often it proves unreliable — the two former members have been mentioned more prominently than Mr. McLarty. Mr. Gray has been in Parliament since 1929, and for some time has been chief Liberal whip. Often it is a stepping stone to perferment. At least two whips became Cabinet ministers in Liberal governments; others became senators or went to other positions. The odd one has been left high and dry.

* * *

A certain significance may be attached to the present case from the fact that Mr. Gray is a friend of Premier Hepburn, his former roommate in the House of Commons, and as he described it at a meeting last autumn, his "pal." Mr. Hepburn rather embarrassed his pal by seizing the most unwanted occasion of a non-political nature to make an onslaught on the authorities here, to whom Mr. Gray had indicated no disloyalty.

A few weeks ago the Ontario Liberal caucus indorsed the prime minister, following which Mr. Gray and Mr. W. A. Fraser constituted themselves into a voluntary mission to Mr. Hepburn to negotiate peace and afterwards proclaimed it. Mr. Hepburn said nothing by way of dissent at the time, but just before leaving for Australia, took a final fling at the two ministers, Mr. Howe and Mr. Rogers. Very probably Mr. McLarty's selection had no reference whatever to the Hepburn episode, but if it did have, it is not to be construed as an olive branch to the ebullient and somewhat erratic premier of this province.

It appears that the Liberal members for the province were invited to indicate to the prime minister their preference for the post and they either did it or left it to Mr. King himself. In any event, Mr. McLarty mounts to the position, outdistancing the other gentlemen with their praiseworthy ambitions. Col. Mulock's association with it was not due to any particular prominence in Parliament, but his family connection and, in degree, to the argument that Toronto should have a minister since the Liberals have made substantial inroads in that erstwhile Conservative terrain.

PLOTTING TOGETHER.

When the history of the last three or four years comes to be written from a retrospective standpoint, the connection between the recent activities of Germany, Italy and Japan will become more clearly apparent than it has been to contemporary observers who were unable to survey the shifting panorama as a whole. We have the outstanding facts of the beginning of the Italian invasion of Abyssinia in 1935, the outbreak of the Spanish civil war in the summer of 1936, the Japanese invasion of China in 1937, followed by the German acquisition of Austria and part of Czecho-Slovakia in the year 1938. It is evidently no mere operation of "blind chance" which made these events occur one after another like successive steps of stairs within so short a space of time. We are driven to the conclusion that Signor Mussolini, Herr Hitler, and the Japanese government have been in close consultation regarding their plans of action.—(Belfast Telegraph)

DEFINITIONS.

SOCIALISM—You have two cows; you give one to your neighbor.

Communism—You have two cows and give both to the government and the government gives you the milk.

Fascism—You keep both cows and give the milk to the government and the government sells part of it back to you.

Nazism—The government shoots you and takes both cows.

New Dealism — The government shoots one cow, milks the other and pours the milk down the sewer. —(Montreal Daily Herald)

FINE SENTIMENT.

Speaking in Ottawa to a group of Jewish women, Senator Cairine Wilson said, "I would not be worthy of the name woman if my heart were not wrung by the troubles of your people. . . It is time people of my faith, your faith and the Roman Catholic faith drew nearer to the spiritual aspects we have in common." A fine sentiment that if observed in practice would greatly help in healing differences. —(Lethbridge Herald)

INSTRUCTIONS

"That's right, Leslie darling. Now, when anybody comes along, just raise daddy's hat."

—Humorist.

Letters To The Editor

Correspondents Discuss Various Topics

THE LAND TAX

Editor Examiner:

Sir,—The letter entitled "He Cannot Agree" and signed "Home Owner," which appeared in your issue of January 21, and which commented on recent addresses by myself dealing with the system of municipal taxation followed in Peterborough, was written in such a fair spirit, it deserves a reply.

While The Examiner has given liberally of its space to report my recent addressses, it was not possible for it to publish them in full. Had it done so, "Home Owner" would have seen that I pointed out that, under our provincial legislation, it is not possible for cities to remove improvements from taxation while increasing the taxation on land values. I pointed out, also, that the local assessor is not at fault, as he must of necessity follow the system required by law. Peterborough is a well governed city and our municipal authorities are in no sense responsible for existing conditions. Neither are the property owners. It is the system which is at fault.

Home Owner states that the reason the Toronto contractor, who recently proposed to erect an $80,000 apartment house in Peterborough, did not do so was because he was not sure that this city was ready for an apartment house on a fairly large scale. My information is to the contrary. The person concerned was satisfied that Peterborough was ready for such an apartment house, if the apartments could be rented on a basis that would attract business. He found, when he got his estimates completed, that he could not rent the apartments on an attractive basis. This was due in a large degree to the taxes he would have to pay on such a building. For that reason he abandoned the idea.

Home Owner raises a common objection when he claims that it would be unfair were a man in a small house, occupying land worth $500, to be taxed only one quarter as much as the owner of an apartment house occupying land worth $2,000. It all depends upon what we are trying to do under our system of taxation. Under our present system of taxation if a man finds that he cannot erect and operate an apartment house profitably he simply does not erect it. That is what has happened in Peterborough. Instead, he can put his money in stocks and bonds. Peterborough then would not get any taxes at all.

When I was in Sydney, Australia, I visited the Bank of New South Wales. The building was said to have cost $1,000,000. It was the largest bank of the kind I have ever been in. Yet, there were no taxes on the building. The bank paid high taxes because the land occupied was valuable, but the building itself was free from all taxation. The city was proud of the building. Had Sydney been following Peterborough's system of taxation the bank probably would have been satisfied to have erected a building costing $200,000 or $300,000. The heavy taxes they would have to pay on a more expensive building would have justified them in so doing.

The city of Pittsburgh, only a few hundred miles from here, affords an excellent example of the benefits derived from this form of taxation. In 1913, it secured state legislation which enabled it, at three-year intervals, to remove 10% of the taxation on buildings and add it to the taxation on land values. It was not allowed to remove more than 50% of the tax from improvements. In 1914 the land tax was 9.4 mills and the building tax 8.46 mills. By 1925, the land tax had been increased to 19.5 mills and the building tax was 9.75 mills. In Pittsburgh, as in all other cities, taxation during the past 20 years has increased greatly. This year the tax on land is 20.6 mills and the tax on buildings 10.3 mills.

That this system has proved a success is vouched for by Percy R. Williams, Chief of the Department of Assessors for the city. Dealing with this point, Mr. Williams says:

"There is, of course, no loss of revenue through the graded tax. The law of 1913 has no effect whatever on revenues or upon expenditures. It simply brings about a shifting in sources of revenue. The Pittsburgh tax experiment is really a model tax reform applied in a very conservative manner.

"It has tended to stimulate the improvement of real estate. Since the change in our system of taxation Pittsburgh has had a real boom in building and has made a record for new construction never before equalled in the history of the city. During the first fifteen-year period that graded taxation was in operation the assessed values of Pittsburgh increased $280,000,000, or in other words practically doubled, while assessed land values increased only $94,000,000.

"Owners of improved properties of all classes are benefiting in lower taxes by reason of the graded tax law. But it is the home owner who stands out as the chief direct beneficiary of the graded tax. Only in rare instances do we not find a home owner who has been benefited to some degree by lower taxes through operation of the graded tax law. In the thirteenth ward, a typical residence ward, a check-up showed that out of a total of 4,252 assessments there were 3,250 cases where the taxes paid under the graded tax were less than would have been paid under the old flat rate system. These savings ranged from 5% to 30%. Of the remaining 1,002 assessments, where the taxes paid were higher, 980 represented vacant lots, leaving only 22 improved properties that were not paying lower taxes. These 22 were properties that were not adequately improved."

In 1938, the land tax in Pittsburgh produced a revenue of approximately $11,385,000, while the tax on buildings produced a revenue of $5,626 000. Attempts have been made in Pittsburgh to have all taxes removed from buildings and added to land values, as is done in Australia and New Zealand, but I understand that it has not been possible to secure the necessary state legislation that would enable this to be done.

H. B. COWAN.
Peterborough, Jan. 24.

LABOR TROUBLES

Editor Examiner:

Sir,—I'd like to use a bit of your space commenting on the split in the labor movement in the States and in Canada. It is certainly deplorable that different bodies which are working for the good of the workers are having such internal troubles. But what organization doesn't at some time or other? In the States are the A.F. of L. and the C.I.O., and in Canada a country with a smaller population we have several different labor organizations. Now more than ever we need unity. Especially when we hear of the conditions a lot of workers work under.

I know of certain conditions which prevail even in this city, because I have worked in several of the factories. There should not be any of that dis-unity between the craft unions and the industrial unions. There is room for both types. But the industrial form of unions is here to stay, especially in these days of mass production. The labor movement may have their petty differences but the majority of the rank and file of all unions are favorable for unity and the day will come when labor will be united once more and become a force for good and for humanity.

LOCAL U.A.W.A. MEMBER.
Peterborough, Jan. 24.

POOR RADIO SERVICE

Editor Examiner:

Sir,—On behalf of this community, I will say, we all agree with Alderman Dutton regarding service on the radio. It is most provoking. The most of the singers or crooners are pests, and if you want to get anything special, the static is so bad, you can hear nothing.

Where is the old time violin music gone? That's what we want to hear, not the screeching sax, and jazz, most of it, no one enjoys. Instead of paying a licence we are asking for services first. It is rank injustice to say the least.

AN EXAMINER READER.
Hastings, Jan. 24.

Hard To Believe How Time Flies

JANUARY 25

1909: Fire Water and Light committee decides that the best interests of the city would not be served by retaining Chief Howard as the head of the fire department.

Members of the charity board thank William Fowler for his work during the absence of the relief officer.

M. Pappas advertises three new pictures and an illustrated song at the Royal for five cents admission.

Chief of Police Rossel in his annual report states there was little serious crime in Peterborough during the year.

Clan Alpine, Sons of Scotland celebrates Burns night with a banquet at the Snowden House.

1919: City council goes to Park St. Baptist Church to hear a sermon by Rev. Dougald Brown.

Principal O'Meara of Wycliffe College conducts anniversary services at All Saint's Church.

The Examiner publishes a letter from Pte. J. A. Murdock who is in Siberia with the 75th Battery.

H. A. Simmons is elected president of Peterborough Musicians Union No. 191.

1929: Imperial Oil Company issues a writ against the city seeking an order to force the city engineer to issue a permit for a new service station on George Street opposite Confederation Square.

Ross L. Dobbin is elected vice president of the Municipal Electric Utilities.

Mrs. Howard Fallis, president and other officers of the Women's Conservative Association are re-elected by acclamation.

Rev. Father Paul Costello is re-elected as president of the Peterborough Health Association.

Peterborough intermediates suffer their first loss of the season being defeated 3 goals to 2 by the Oshawa Simcoes.

EXALTING THE C. I. O.

On the very day when the executive council of the Trades and Labor Congress voted at Ottawa to expel the members of the C. I. O., a C. B. C.-sponsored program exalted the merits of the C. I. O. organization.

The Canadian Broadcasting Corporation would doubtless say that it was raising the cultural standards of Canada by permitting a debate on a topic of general interest. But, as usual in such presentations, the argument was very much lop-sided as it is likely to be where the debaters from both sides are chosen by one person.

The responsibility for inadequately presenting the case against the C. I. O. rests primarily with the C. B. C., but ultimately, it falls upon the Government. Ontario dealt with this issue in the last provincial elections. Possibly the reopening of the question by the C. B. C. is just the Government's way of indicating that it doesn't care what Ontario thinks.—(Toronto Telegram)

SO MUCH MONEY.

A billion dollars is so much money that the editors confess an inability to visualize it; but one and a half billion dollars was the approximate total cost of gasoline tax and motor vehicle licenses to the North American operator during 1937. The average motor vehicle owner in Canada paid $48.77 and the average United States owner $38.93 in gas tax and licenses during that year.—(Imperial Oil Review)

TOO FRANK?

(Sherbrooke Record)

Latest high school fad is a "slam book," in which your friends write their frank opinions of you. We'll take the old autograph alum.

A Bit of Nonsense

Reminded

Inspector — "I feel tempted to give this class history test."

Voice — "Yield not to Temptation!"

A STITCH IN TIME . . .

Wills too often are thought of as final, when as a matter of fact they need periodic revision. Births, deaths, your children's marriages, a change in your business, the purchase of a new house; any of these may make your Will obsolete to a greater or less degree. ¶ The officers of the Toronto General Trusts, through long experience as executors and trustees, can give you practical assistance in re-considering your Will. They will be glad to estimate the probable amount of your Succession Duties and to explore with you the most workable solutions to your current estate problems. Such consultations place you under no obligation. ¶ Among the many matters demanding your attention in the new year, give first place to reviewing your Will in the interests of your family and estate. *You will be well advised to entrust the drafting of any codicils to your Will, or the revision of it, to your solicitor.*

THE
TORONTO GENERAL TRUSTS
CORPORATION

ONTARIO OFFICES: TORONTO, OTTAWA, WINDSOR

Assets under administration $237,000,000

Social Service Worker Is Urged For Curve Lake Reserve At The 11th Annual Presbyterial

"Making Canada Christian" was the spiritual theme which ran through the entire program of Thursday's eleventh annual meeting of Peterborough Presbyterial held in George Street United Church in three well-attended sessions. The president, Mrs. W. H. Morton, presided throughout with grace and tact. The pre-convention executive meeting, held on Monday night, took care of many business details, leaving the day free for the program proper, of which the initial feature was a meeting of the nominating committee led by the convener, Mrs. H. T. Rehill, who presented her report later in the day. Registration of delegates and visitors began at 9.45 and the opening service of worship, "eWaving the New Web," was in charge of St. Andrew's Evening Auxiliary, with Mrs. B. W. McClennan and Miss Bella King reading the Scripture and offering prayer. The visiting ladies of the Presbyterial were given a cordial welcome on behalf of the convention church by Mrs. A. I. Brown of the Bay of Quinte branch, to which Mrs. A. E. Metcalfe of Hastings graciously responded for the guests.

Committees were appointed as follows: Courtesy, Mrs. E. W. Rowland and Mrs. George Hanbidge, and Resolutions Committee., Mrs. E. J. Wagar, Mrs. J. Bradbury, and Miss Helen Bannister.

Reports of the work done during the year by the various officers and department heads held a large place on the morning program when the twin departments, Christian Stewardship and Finance and the Treasury, were given in a splendid paper, and a balanced statement by their respective secretaries, Mrs. C. L. Brown and Mrs. Howard Clegg. Mrs. Brown defined Christian Stewardship as "Love in Action," and stressed systematic giving by envelope in 1939. She reported four auxiliaries, two evening auxiliaries, three circles, and six bands as having reached their allocation. Twenty-nine organizations had increases over last year, while the treasurer showed only a slight deficit in receipts for this period. A prayer of thanksgiving upon the financial progress of the Presbyterial was offered by Mrs. E. W. Rowland.

Sectional Rallies

In concise and cleverly worded reports, the vice-presidents told of the four sectional rallies at which Miss Luella Rorke of Japan and the delegate to summer school, Miss Corona Hanbidge, were chief speakers. These vice presidents include Mrs. Howard Clegg, Mrs. R. F. McIndoo, Mrs. W. W. Leonard and Mrs. Reta Pakenham

The Associate Helpers, called the recruiting force for the W.M.S. was the field of Mrs. B. Tucker of Norwood, reported a membership of 156, who raised $117. Many visits were made and much literature distributed.

One of the greatest endeavors of the society is that of the supply department, presented by Mrs. H. T. Rehill, who told that the total weight of the bales was about 30,000 pounds and its valuation placed at $1,062.

Excerpts from letters of acknowledgment for bales sent to the needy, testified to the benfits of such practical christianity.

The possibilities of community friendship were emphasized by Mrs. W. E. Pakenham, who reported a total of 1,670 visits for the year, an increase of 400 over last year.

Mrs. A. E. Metcalfe brought a most encouraging and unique report for the W.M.S. magazine, wearing sandwich boards made from the missionary monthlies, which added much to the effect of her report and brought the little magazine prominently, both the front and to the back.

Temperance and Christian Citizenship are taken up at regular W.M.S. meetings as reported by Mrs. J. H. Rowe, who outlined the various activities along this line, while Mrs Wm. Stevens, the enthusiastic literature secretary, said that definite progress had been made in sale of missionary literature. 87 study books were bought and 725 books read during the year.

Reading Contest.

In the reading contest Fairmount Auxiliary came first with Mrs. J. Seymour the banner reader. St. Andrew's Auxiliary came second, with Mrs. J. C. Elliott, banner reader. Mrs. Stevens also had on display a fine line of missionary literature.

Greetings from the Bay of Quinte President, Mrs. R. O. Jolliffe, were read by Mrs. Morton, who also spoke loving words in tribute to the late Marion Coon, and placed a basket of lovely daffodils and tulips in her remembrance.

At this point the missionary guest speaker, Miss Martha Coutts, B.A., was introduced and greeted by the convention as well as Mrs. H. T. Thompson, who gave the afternoon address.

The beautiful quiet half-hour, led by Mrs. James Brown, was a fitting close to the busy morning's program. A sumptuous dinner was served by the George Street ladies at the noon hour, when all enjoyed a social time together.

The convention theme was like a refrain running throughout the day's activities and was emphasized in the afternoon devotional service, with "Learning to Live Together," as the topic and led by Mesdames Charlton, Yale and Orr of Lakefield Auxiliary.

Again reports were heard, when Mrs. H. Alton, secretary of the Baby Bands, stressed the friendships formed by the mothers in the Baby Bands, and the opportunity to teach the children to share their gifts.

In her report as corresponding secretary, Mrs. R. C. Hanbidge, said "Figures do not always count, but we are all honored and privileged to be called co-oworkers in this great work, as we go forward into another year, looking for better and greater things to be accomplished."

An interesting feature was the presentation of certificates of merit to three Misison Bands (George St., St. Andrew's and Trinity) by the Mission Band secretary, Miss Helen Bannister following her splendid report, where she pointed out that "the results of the Mission Bands will be revealed in the year sto come as trained and educated workers are ready to fill the places of those forced to retire."

The work of the C.G.I.T. and Mission Circle was brought to the meeting in interesting reports by Mrs. J. A. McKone, C.G.I.T. secretary, and Miss C. E. Wagar, secertary of Mission Circles.

Thanks to the newspapers throughout the Presbyterial, for their generosity toward the work of the local auxiliaries, as an organization was voiced by the press secretary, Mrs. Wagar. An interesting display of scrap books—the result of the contest—were on display, as well as a poster indicating the wide range of work covered.

Election of Officers.

Mrs. C. M. Scott, past president, very ably took charge of the election of officers and led the impressive installation service, with the following capable executive resulting:

Honorary Presidents, Mesdames A. F. Bookhout, R. G. Lawler, and Mrs. A. I. Brown. Past President, Mrs. C. M. Scott, Peterborough. President, Mrs. W. H. Morton, Peterborough. First Vice-President, Mrs. A. R. Brown, Peterborough; 2nd Vice-President, Mrs. R. F. McIndoo, Ida; 3rd Vice-President, Mrs. W. W. Leonard, Lakefield; 4th Vice-President, Mrs. Reta Pakenham, Norwood. Recording Secretary, Mrs. B. W. McClennan, Peterborough. Corresponding Secretary, Mrs. R. C. Hanbidge, Ida. Treasurer, Mrs. Howard Clegg, Peterborough. Secretary Christian Stewardship and Finance, Mrs. C. L. Brown, Springville. Secretary Mission Circles, Miss C. E. Wagar, Peterborough. Sec., Affiliated C.G.I.T. Groups, Mrs. Ada Huffman, Peterborough; Sec. Mission Bands, Miss Helen Bannister, Peterborough. Sec. Baby Bands, Mrs. H. Alton, Peterborough. Sec. Associated Helpers, Mrs. William Stevens, Peterborough. Sec. Community Friendship, Mrs. A. J. Throop, Peterborough. Sec. Literature, Mrs. Elmer Milburn, R.R. 4, Peterborough. Sec. Misisonary Monthly, Mrs. A. E. Metcalfe, Hastings, Ont. Sec. Temperance and Christian Citizenship, Mrs. J. H. Rowe, Peterborough. Press Secretary, Mrs. E. J. Wagar, Peterborough. Supply Secretary, Mrs. H. T. Rehill, Peterborough.

The convention was honored by the presence of Mrs. H. T. Thompson, secretary of Christian Stewardship for the Dominion Board, who gave a brilliant resume of the financial policy of the W.M.S. as well as a spirited plea for increased effort on the part of every individdal worker.

In reviewing the activities of the society she told of 170 home missionaries and 180 foreign missionaries who are supported by the funds, besides many representatives maintained on various boards. She also outlined the sources of total income for the W.M.S. as follows: that received from the Conference branches, donations, interest, miscellaneous revenue, extraordinary revenue and legacies.

In 1929, which was termed the 'peak' year, the income reached the amount of $890,000, but since that time there has been a steady decrease, which is partly accounted for by the lowered rate of interest. To supplement the general fund, it was found necessary to add $50,000 from the Bequest Fund, in 1938, and again in 1939, $40,000 will be used. After that date, the Bequest Fund can be reduced no further and unless the societies measure up financially the only alternative will be a reduction in the work so dear to the hearts of missionaries and W.M.S. workers alike.

Mrs. Thompson also brought illuminating information regarding the Property Fund, the Retirement Fund, annuities and estimates. "What do cut and decreased budgets mean?" she asked. Curtailed program, missionaries' salaries reduced by fifteen and ten per cent, no new specials, little equipment, no new buildings. "But the most important effect," she declared, "is the inability of our workers to seize new and strategic opportunities for the expansion of God's kingdom."

The most important part of the W.M.S. "set-up" is the local auxiliary, and in it, membership is the most vital force. The major part of the income should be raised by envelope givings and the speaker suggested, as a means of meeting the finacial crisis, "five cents more per member, per month." Continuing, Mrs. Thompson said: "The W.M.S. is a "live" business—if it were dead we wouldn't need money!" She announced the meeting of the United Stewardship Council of America in Toronto on March 7 and 8 and urged that every missionary-minded woman attend.

Closing her fine address, the speaker said that money was really just what we can buy with it, and that, when given to the W.M.S., it became a wonderful force, multiplied many times over.

Urge Social Worker.

Miss H. Bannister presented the report of the Resolutions committee which was adopted in full by the Presbyterial. The resolutions included one urging upon the Dominion Board the necessity of appointing a social worker at Curve Lake immediately. A second dealt with the supplying of forms to all organizations so that a full report of the literature used could be obtained. A third presented a petition to have names of child and country added to the Baby Band gift boxes, and a fourth stressed the need for emphasis upon peace, opposition to all forms of individual and social gambling, the need for exercising the franchise in behalf of candidates of high moral character and temperance principles and lastly appreciation of the work of the provincial police in closing illicit drinking and gambling places.

Delegates to the Conference Branch meeting to be held in Lindsay in April were appointed in Mrs. W. W. Yale, Lakefield, and Mrs. Powers, George St. W.M.S., with alternates, Mesdames Patterson and Porter. An invitation was extended from the Presbyterial for the next Branch meeting to be held in 1941 in George St. United church here.

Mrs. Pilling, on behalf of St. Andrew's Auxiliary, invited the Presbyterial to meet next year in their church.

Arrangements were also made for having Miss M. Halliday, missionary on furlough from Africa, address the four sections of the Presbyterial in April.

Nominations for the various vacancies on the Branch executive were made as follows: Miss Dunoon, Lindsay, for president, Mrs. C. M. Scott, Peterborough, as first vice-president, Miss M. Hutchison, Oshawa, as corresponding secertary, and Mrs. W. L. Smyth, Pembroke, as Christian Stewardship secretary.

The Presbyterial Nominating committee for 1940 were appointed to include Mrs. W. Stevens, Miss C. Wagar and the five presidents of the city societies.

A note of sadness was introduced in the very beautiful memorial service for deceased W.M.S. members conducted by Mrs. A. L. Sisco, who spoke on Hebrews, 13:14. As the list of departed members was read, the congregation stood with bowed heads while Mrs. Morton placed a lovely rose in their memory.

At the supper hour the delegates again enjoyed the delicious refreshments provided by the entertaining society, when a special table was reserved for the Mission Circle members. At this time a varied and splendid program was enjoyed, opening with Ukrainian folk songs conducted by Miss Doris Shewchuk in national costume.

St. Andrew's Mission Band, under the direction of their leader, Miss B. King, delighted the delegates with their chorus and beautifully presented pageant, "Let There Be Light."

At this time, too, greetings were brought to the Presbyterial by Rev. M. C. Parr, chairman of Peterboro Presbytery and by Mrs. Fred Horton, representing the Presbytery Woman's Association. The report of the Courtesy committee, submitted by Mrs. George Hanbidge, expressed appreciation to all those contributing to the success of the convention and was heartily endorsed by all.

Conferences for C.G.I.T. and Circle workers were held by the respective secretaries, immediately following the supper hour, when many practical suggestions and methods were discussed.

Evening Session.

At these annual gatherings the evening session comes as a happy culmination of the inspiration of the day, and this year's service, commencing at eight o'clock, was no exception. Rev. M. C. Parr, pastor of the church, presided and conducted the opening worship service, assisted by Rev. E. W. Rowland, chairman of Home Missions Committee of the Peterborough Presbytery. The choir of George Street United Church, under the direction of Charles Renaud, rendered very beautifully "The Heavens are Telling" (Haydn), the solo parts taken by Mrs. J. Goldie and D. Carlisle. The lovely solo "Others," contributed by Mrs. J. Goldie, added to the evening's enjoyment. Mrs. Charles Renaud, the church organist, accompanied all the convention hymns and solos throughout the day, adding greatly to its enjoyment.

One of the storm centres of our war-torn world to-day is China, a land vividly depicted by Miss Martha Coutts in her enthusiastic and inspiring address, one of the highlights of the Presbyterial meeting. This missionary speaker was introduced to the large congregation in warm words of welcome by Miss Vera Squire, who spoke of her six years of splendid service in China.

Miss Coutts brought the thanks and appreciation of the Chinese Daughter Church to the Mother Church in Canada, and declared that missionaries are not "foreigners" in that land, but "belong," and so can tell the story of Jesus more effectively.

"Communism is quite strong in China," she said, and went on to tell of their persecution of Christians.

Hardships are very common and the hard work done by the average Chinaman appals one. Thousands of Chinese children have no chance for an education. To these people the Christian religion brings hope and cheer in place of gloom; brightness replaces superstition. So the missionary's story is one of satisfaction because of the changed lives of these kind-hearted folks, who, even in their own poverty and need, strive to help one another.

As an evangelistic missionary, Miss Coutts could tell an interesting story of her trips into the country districts, with all the attendant discomforts of the trip, but with a warm welcome at every stop. Medicine was dispensed, parcels of tracts and Sunday School papers distributed and gramophone music enjoyed, and so a contact made for the bringing of Christ's message of love.

"The Chinese church is handing on what you have given them," declared Miss Coutts, who told of how they had sent native missionaries into the bush country along the borders of Tibet, and of the fine work being done there. She outlined, too, the efforts in behalf of the beggars and refugees of China, who, though they had lost all other possessions, still clung to their Bibles. In spite of war conditions, the Chinese are not bitter, but ask for our prayers in behalf of the Christian church.

In conclusion, the speaker urged that W.M.S. members "carry the torch high" to enable our missionaries to carry on in China.

Pictures on the study book, "The World in Canada," were shown with an interesting talk by Mrs. H. T. Rehill taking the audience on a realistic missionary trip from Newfoundland, through the Maritimes, Northern and Western Canada to British Columbia. These pictures were a boon to the study book leaders of the Presbyterial, and sincere thanks are due Mrs. Rehill.

The benediction by Rev. Mr. Parr brought to a successful conclusion this very inspiring meeting.

Sea Heroes Cheat Davy Jones

Here are the members of the heroic lifeboat crew of the Esso Baytown, who enacted a true saga of the sea in their daring fight against terrific odds to save the survivors of the flying boat Cavalier from the stormy waters of the Atlantic Ocean. Through their efforts 10 survivors of the Cavalier's cargo of 13 were brought safely to shore. One lifeboat was swamped and lost before the rescue could be completed. LEFT to RIGHT, the men are: Stanley Taylor, of Boston; John Goodwin, of Boston; Thomas J. Brady, of White Haven, Pa.; John Thomaschek, of Black Wood, N.J.; Howell Smith, of Mobile, Alabama, and Joe Miner, of Tappahanock, Virginia.

U.S. Plane For France Does 575 M.P.H. In Diving Test

Buffalo, N.Y., Jan. 25 (AP) A CURTISS HAWK 75 a pursuit plane, one of 100 being constructed for the French government, has "substantially exceeded all known speed records" with a free dive of more than 575 miles an hour and may have exceeded 600 it was announced today.

The speed mark was established yesterday while the ship was undergoing acceptance tests; officials of the Curtiss aeroplane division of the Curtiss Corporation said.

The tests were made by H. Lloyd Child, chief test pilot of the Buffalo Curtiss plant, who said he "felt no ill effects and did not realize" that the speed was "presumably the fastest man ever has travelled."

Defence Lineup For '39-'40 Ready To Table

OTTAWA, Jan. 25 (CP)—Canada's 1939-1940 defence program will be disclosed in estimates expected to be tabled in the House of Commons tonight. If parliament consents, it will be carried out under a government policy providing for an independent purchasing board and the financing of capital expenditures over a 10-year period.

A resolution proposing appointment of the board and the financing change appeared on the Commons order paper today. It was sponsored by Defence Minister Mackenzie, who gave notice of it last night.

The board would be given exclusive power, subject to Cabinet approval, to make contracts for the purchase of munitions, equipment, materials and supplies required by the Defence Department in all cases where expenditures exceeded $5,000 and to prevent profiteering.

The resolution also seeks to authorize the government to borrow money for capital expenditures of the Department and to provide a sinking fund sufficient to retire the sums borrowed in 10 years, with interest at three per cent.

It was learned that in the Department's estimates appropriations which may be classified as chargeable to capital account will be expenditures for new structures, properties, ships, aircraft, armament and other equipment. Service ammunition required for reserve stocks, as distinguished from that used for practice, also will be considered a capital charge.

Quality That Satisfies

"SALADA" TEA

Mount Pleasant United Church Holds Congregational Meeting

(Examiner Correspondence.)

MOUNT PLEASANT, Jan. 25. — The annual congregational meeting of the Mount Pleasant United Church was held on Friday afternoon in the church.

The meeting opened with devotional exercises in charge of Rev. J. R. Trumpour. Report of the secretary-treasurer was given by M. Jones.

Report of the Parsonage was given by Rev. J. R. Trumpour. Report of the Sunday School was given by T. G. Shield, showing a balance of $164.62 on hand. Report of Women's Association was given by Mrs. W. H. Lowes showing a balance of $6.46.

The Board of Managers were re-elected, namely, Messrs. H. Jamieson, T. Jamieson, M. Jones, E. Best, T. Graham, and H. Tully.

Auditors—Mr. and Mrs. Chester Best Ushers—M. Jones and H. Tully. Assistants—F. Hootan and Neil Windrem.

Organist—Miss Annie Graham.

The matter of securing a caretaker was left with the Board of Managers.

M. Jones resigned the office of secretary-treasurer and it was left in the hands of the board to secure a successor.

Sunday School staff appointed.—Superintendent, T. G. Shield; Assistant superintendent, H. Lowes; Secretary-treasurer, C. Best; Assistant, Miss Margaret Best. Superintendents.—Home Dept., Miss E. Easton; Cradle Roll, Mrs. A. Tully; Temperance, Mrs. E. Windrem.

The following were reappointed as teachers. — Primary Class, Gwen Fee; Assistant, Mrs. Harry Jamieson; Intermediate Boys—Mrs. M. Jones; Intermediate Girls—Mrs. T. Graham; Assistant, Mr. T. Graham; Adult Bible Class—Mrs. N. Fee; Assistants, Mr. W. H. Lowes, Mr. Brenton.

Organist—Miss Windrem; Assistant, Miss M. Best.

A lone heron returns to the zoo in Bloemfontein, South Africa, every night at the same time to the minute.

King Of Spain?

A photo of the Duke of Aosta, only member of the Italian royal family who is a Fascist in good standing, who, according to Rome sources, will be the puppet king of Spain in the event of a Franco victory—this being the price set by Premier Mussolini for Italian aid to the insurgent cause in the Spanish civil war. The report says that before the start of the current insurgent drive into Catalonia, Il Duce came to an airtight agreement with Generalissimo Franco to the effect that he will proclaim the Duke of Aosta king of Spain and that he, himself, will accept the premiership of the puppet monarchy, renouncing all designs to become dictator of the country.

HURT IN PANTOMIME

BIRMINGHAM, England—(CP).—George Robey, 69-yqear-old comedian, suffered three broken ribs and a bruised spine when he fell from the stage during a performance of "Robinson Crusoe."

Another Bad Night Could Get No Rest

To the thousands who toss, night after night, on sleepless beds and to whose eyes slumber will not come.

To those who sleep in a kind of way, but whose rest is broken by bad dreams and nightmares.

To those who wake up in the morning as tired as on going to bed, we offer in Milburn's Health and Nerve Pills a remedy to help soothe and calm the nerves and bring them back to a perfect condition, and when this is done there should be no more sleepless nights due to shattered nerves.

The T. Milburn Co., Ltd., Toronto, Ont.

The Morning After Taking Carter's Little Liver Pills

ONTARIO WOMAN SAYS:

"Mustard is my best friend, when I have indigestion pains"

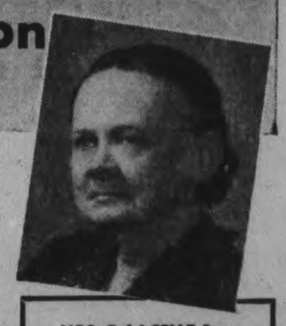

Otherwise hale and hearty, this lady of over seventy frequently suffers from a digestive or stomach condition that causes a severe pain between her shoulders. Mrs. Lacelle was interviewed at her home, 144 Glenora Street, Ottawa, and told how she relies upon mustard to bring her relief from these attacks.

"Directly the pain starts," she says, "I make a poultice of mustard and rolled oats — equal parts of each — and mix with lukewarm water. My back is first rubbed with a little camphorated oil, then the poultice is applied. In less than ten minutes I am free from pain."

MRS. C. LACELLE *Says,* "I AM EASY AND FREE FROM PAIN IN LESS THAN 10 MINUTES"

MR. LACELLE SPRINKLES DRY MUSTARD IN HIS SHOES!

Winters are generally long and cold in the Ottawa district and Mr. Lacelle, like many others, suffers from uncomfortably cold feet. So in frosty weather he sprinkles a little dry mustard in his shoes. This develops a warmth that keeps his feet comfortable. Another way to use mustard to keep the feet cosy is to make two brown paper insoles for each shoe. Sprinkle a small quantity of mustard between the paper insoles and lay them smoothly over the leather insoles of the shoes. Use very little mustard at first and increase the quantity until you get the right amount to kindle a mild, glowing warmth all over the soles of your feet.

MUSTARD WILL GIVE RELIEF
from many aches and pains

The mustard bath for the feet or the entire body is a long-proved treatment for breaking up a cold or offsetting a chill. Then mustard poultices relieve bronchitis, chest colds, hoarseness. The pains of rheumatism, neuralgia, neuritis and lumbago are likewise relieved for mustard is a natural home remedy for many everyday ailments. Always act under the advice of your physician.

Mustard has so many medicinal uses which you should know of, that you are invited to write for our free booklet on the medicinal uses of mustard. Write to Colman-Keen (Canada) Ltd., Montreal.

When buying mustard, make sure that you get Keen's Mustard, for this brand is of the highest known standard of purity, uniform strength and quality. 25M

ENGLISH MUSTARD

KEEN'S D.S.F. Mustard

Made from English-grown Mustard Seed —The Choicest in the World

ARE YOUR FALSE TEETH *false friends*?

1 DOES THEIR STAINED LOOK SHOUT "FALSE"?
2 DO THEY GIVE YOU "DENTURE BREATH"?
3 ARE GUMS SORE DUE TO UNCLEAN PLATES?

NOT IF YOU USE POLIDENT

Of course you clean your plate or bridge. You may even soak it in a mouth wash. But still your denture may be only *half-clean. And unless it is truly clean and purified it can mean real trouble!*

For "denture breath"—probably the most offensive of all breath odors—is caused by *half-clean* plates. And their tell-tale stains can actually shout "false"; Often they result in sore gums—*and even in serious infection.*

But even the worst old stains, deposits, tarnish and odors are dissolved away with Polident. No acid or danger. No brushing. Your plate looks better and feels better. Denture breath is prevented—and your mouth feels fresher and sweeter.

Dentists everywhere recommend Polident to all who wear plates or removable bridges. Millions use it daily. Sold at all drugstores—3 oz. can 40¢—7 oz. can 75¢. *And your money back if not delighted.*

WORKS LIKE MAGIC

Do this daily.—Add a little Polident powder to ½ glass water. Stir. Then put in plate or bridge for 10 to 15 minutes—Rinse—and it's ready to use!

POLIDENT NO BRUSHING

STOP THAT THROBBING PAIN OF NEURALGIA

Are you distressed with the misery of neuralgia . . . are your nights restless and your days weary with the gnawing ache and pain of this annoying affliction? Don't suffer any longer. Mentholatum brings quick relief. This famous family remedy has helped millions of men, women and children the world over. Your own doctor will tell you how beneficial it is. So get a 30 cent tube or jar of Mentholatum today. Apply a little over the area affected by neuralgia and gently massage. *Quick relief is guaranteed or money back.* AS

Winter Queen

When the annual winter carnival gets under way at Banff, Alberta's summer and winter playground, pretty "Queen Gay," ABOVE, will reign over the scene of festivities The queen is really Miss Helen Gay Kelly of Butte, Montana, and her sovereignty extends from Feb. 16 to 19.

SAVE MONEY ON MEALS

Five-course luncheons are being served by an expert chef in University College Hospital in London, and the hospital reports it is saving money on the hotel-style meals.

Ugly Eczema Makes Life Wretched

The itching torment of eczema is enough to make anyone wretched and anxious for relief. If you suffer from eczema, itchy pimples, angry red blotches or other blemishes due to external causes, get Peterson's Ointment. 50c all druggists. If one application does not delight you, money refunded. Peterson's Ointment also wonderful for itching of feet, cracks between toes.—(Advt.)

TORONTO TEAM HAS SCORED 94 GOALS IN 17 O.H.A. GAMES

Goodyears Whip St. Kitts Badly By 9-1

ST. CATHARINES, Ont., Jan. 25—(CP). — Certain to finish in first place, Toronto Goodyears set their goal to-day at ending the regular Senior A schedule of the Ontario Hockey Association without a defeat. They have three games before the playoffs start on February 10.

Peanuts O'Flaherty, Goodyear winger, thinks that's time enough to win the league point-getting title in his duel with Lex Chisholm of Oshawa. The Toronto Irishman counted three goals and an assist to go into a first place tie with Chisholm as the unbeaten Goodyears whipped St. Kitts 9-1 here last night.

The result left Toronto far ahead of the field with 30 points, 11 more than the second-place Oshawa club Port Colborne are third with 17 markers, Niagara Falls fourth with 16, and St. Catharines fifth with 12 Brantford, who have won but one game this season, are in the cellar. The first four finishers enter the playoffs, won last season by Goodyears.

Total of 94 Goals.

In their one-sided win here, Goodyears collected 16 scoring points. They've blasted 94 goals into opposition nets this season, with 27 scored against them. They've won 13 games and tied four.

Goodyears scored once in the first period against St. Kitts, added three goals in the second, and five in the third. The homester tally came early in the third when Bobby Pinder snared a loose puck in front of the Toronto twine.

Other Goodyear scorers besides O'Flaherty were George Imlach with two goals, and Frankie O'Brien, Bobby Laurent, Eddie King, and Georgie Imlach.

The game was delayed 10 minutes little more than a minute after it started when Goalie Walt Coupland of St. Catharines stopped a hard shot with his face. He came back after repairs.

Another casualty was Frankie O'Brien, veteran Toronto performer, who suffered a five-stitch gash in his head late in the second period. O'Brien was nicked accidentally by the stick of Speedy Groh, former professional, and now playing coach of St. Kitts.

EDINBURGH—(CP).—Heart of Midlothian Football Club played throughout the New Year's holiday series without A. Miller, international left-half. He had been suspended for disobedience.

Additional Sports On Pages 6, 7, 12

GET FREE
ESTIMATE ON YOUR ROOFING

WRITE NOW
Send size and rafter measurements or area to be roofed, patched or repaired. Council Standard "Tite-Lap" metal roofing is a sound, permanent investment. Absolutely weather-tight. Greatly reduces fire hazard.
SOLD ON A 25 YEAR GUARANTEE
Prices now are lower because of Sales Tax exemption. Save money by writing today. Manufacturers also of famous Preston Steel Truss Barns and Jamesway Poultry equipment. Address: 208 Guelph St., Preston, Ont.
Eastern Steel Products Limited
PRESTON ONT. FACTORIES ALSO AT MONTREAL & TORONTO

Student

Something new in systems of playing hockey is the one employed by Ken McAdam, ABOVE, youthful recruit signed by Toronto Maple Leafs to play with their Syracuse farm team in the International-American League. McAdam is a student at McMaster University, Hamilton, and will continue to attend school during the week, playing Saturday and Sunday games with the Syracuse team. Syl Apps, Leafs' flashy centre, came from McMaster and Conny Smythe is hoping all students there have something in common when they put on their skates.

Lindsay Royals Beat Newmarket

LINDSAY, Jan. 25.—Lindsay Royals defeated Newmarket Intermediates here last night 6-4 after ten minutes of overtime play. The two teams were tied 4-4 at end of third period. A backhand shot by Wright for the Royals broke the tie and a few minutes late Campbell tallied on an assist from Gerster.

Lindsay—Goal, Junkin; defense, Williamson, Brady; centre, Campbell; wings, P. Nichols, C. Gerster; subs, Brandon, Wakelin, I. Nichols, Wright, Irwin.

Newmarket. — Goal, Peters; defense, Roberts, Peat; centre, Gibney; wings, Townsley, Bramner; subs, Wrightman, McCabe, Woodcock, Neufeld, May.

Referee—Army Armstrong, Oshawa.

First Period.

Newmarket—Neufeld (McCabe) 17.40
Penalties — Roberts, Wright, Wrightman.

Second Period—

Newmarket—Bramner (Neufeld) 8.40
Lindsay—Nichols (Campbell) 12.24
Newmarket—Townsley (Bramner 16.32
Newmarket—Gibney (Roberts) 17.00
Penalties—Roberts, Neufeld.

Third Period—

Lindsay—Campbell (Brady) ..4.30
Lindsay—Nichols (Campbell) ..6.30
Lindsay—Nicholls (Campbell)..11.30
Penalties—Roberts.

Overtime—

Lindsay—Wright 7.00
Lindsay—Gerster (Campbell) ..9.30

Fights

(By the Associated Press.)

Rochester, N.Y.— Leroy (Tiger) Smith, 166, Rochester, stopped Irving Pease, 163, Toronto, (1).

Wheeling, W. Va.— Cle McNeal, 140, Los Angeles, stopped Ray Sharkey, 139, Cleveland, (3).

Los Angeles— Tony Chavez, 136, Albuquerque, outpointed Georgie Crouch, 136¾, Los Angeles, (10).

Houston, Tex.—Wild Bill McDowell, 150, Dallas, stopped Bobby Black, 150, Baltimore, (8).

Seattle—Willie (Gorilli) Jones, 158, Akron, Ohio, outpointed Angelo Puglisi, 166, Duluth, Minn., (10).

VISIT Western CANADA
Special Bargain EXCURSIONS
Low Fares to all Western Canada destinations.
GOING DAILY FEB. 18 to MARCH 4 INCL.

Examples of ROUND TRIP RAIL FARES From PETERBORO Return Limit 45 Days	TO	Coaches	Tourist Sleeper*	Standard Sleeper*
	Winnipeg	$29.80	$36.40	$43.00
	Regina	37.85	46.20	54.60
	Saskatoon	40.40	49.40	58.35
	Calgary-Edmonton	47.85	58.50	69.10
	Jasper-Banff	50.40	61.55	72.75
	Vancouver-Victoria	63.50	77.50	91.45
	Prince Rupert	63.50	77.50	91.45

*Sleeping or Parlor car space extra. Fares cover passage only.
Similar Excursions from Western to Eastern Canada will be operated Feb. 18 - March 4
For tickets and full information as to routes, stop-over privileges, sleeping car reservations, etc., consult any Railway ticket agent.
CANADIAN PACIFIC CANADIAN NATIONAL

ENEMY

TRADE MARK
Every cougher is a public enemy. Don't spread germs. Get real, soothing relief with Smith Brothers Cough Drops. (Black or Menthol, 10¢.) 78
SMITH BROS. COUGH DROPS

SPORTS—DAY BY DAY

Digging Up the Local Dirt With the Odd Chuckle or Two

By CEC. PERDUE

Gord Minty, "Y" swimming coach, tells us there will be a right interesting aqua meet in the Y.M.C.A. pool this Saturday eve, starting at eight bells. A return session with Toronto West End "Y". Best of the local talent and some Canuck topnotchers in water circles, or ripples. Like George Burleigh, former British Empire 100-yard champ; Jim Prentice, Canadian breast-stroke champion; Fred Sansone, runner-up for the Dominion two-mile title; and a number of other ace swimmers and divers Al Marshall, by the way, will be competing against Prentice and he stands—or rather swims—a very good chance of beating this bird. Or at least making it closer than corn on a cob—seeing as how Al has plenty of class in the briny. Sounds like a good water meet, anyway.

* * * * * *

Baz O'Meara of the Montreal Star, generally a gent who knows whereof he speaketh before he busts into a rash of print, says the grid meeting to form a Big Six group — which would freeze Peterborough out next autumn—is indefinitely postponed. "The Big Six idea is out," says he. "Toronto Argos are all against it. They argue, not without reason, that there seems little sense to bringing in a team like Sarnia, for instance. They claim that Sarnia is going into a rebuilding process which may take a few years to finish. Besides the team does not draw to the same extent as Big Four clubs." Baz adds that there is some work going on in an effort to merge the two clubs there, but says Prexy Porter is pretty coy about it—he may stick with his good Nats, only moving his field to Westmount. What, and get away from that bouquet with the attar de garbage flavor?

* * * * * *

Pick In A Pickle

Though Bill Calladine is up around the top now in his loop scoring, and Ned Vitarelli is playing a good gamewith Baltimore Orioles, Pick Hines' hopefuls aren't going so good lately. Parked down in the vicinity of the cellar. And we note this item in theSudbury Star: "An Eastern Amateur Hockey League raider from the States is reported on his way to Northern Ontario. Pick Hines, coach of Baltimore Orioles, is on the hunt for two new forwards to replace crippled Orioles. Before starting his search, Hines gave out that he intended to get the players in the north."

* * * * * *

After knocking off practice for a night, the Petes resume their regular workouts tonight at seven in the Brock. Getting set for Friday's fray here 'gainst the Belleville Redmen. The latter team play the Fliers tonight in their second clash. If the Airmen trim the Thomasites tonight, and the Petes maul them here this week-end—the schedule is practically over. Just the motions to go through then, as the Petes and Fliers will have qualified for their O.H.A. senior "B" group playoffs. And it would be the last look at the Redmen we'd have in this year of grace and good ice. But, of course, the boys of Bella Villa aren't going to bow out without doing some punching, we'll betcha.

* * * * * *

"Just An Off Night"

Comes a comment or two from the Quinte quill-steerer: "There is one thing sure, the Redmen got a real bad game out of their system Monday and the R.C.A.F. Fliers had better look to their hockey knitting on Wednesday. Hap Day, former N.H.L. player, tooted the whistle. The game was not hard to handle, which makes us wonder what Mister Day would have done if a typical Belleville-Peterborough game had been the outcome. The Peterborough club squawked on the O.H.A. appointment of Joe Smith, as fine a referee as pulls on a pair of skates, but after last night we venture to say the Petes, or the Redmen either, will not want any more pro hockey arbiters around handing out penalties for minor trips." Yeah, Smith is okay in our book — and Day certainly was chasing 'em off every time a fellow fell down. But he let a lotta highsticking go. Ya can't please 'em all.

* * * * * *

No more junior puck tilts here this week, Colts being idle till next week and Monarchs' only game being Friday in Cobourg. And they'd better win it, too, as their chances of a playoff berth are hinting gently at a fadeout as Bowmanville and Lindsay dominate this "C" grouping. Colts will practice regularly in preparation for their "B" series with a good Oshawa club, which opens the last day of this month in the Motor City. The two junior puck packs here this winter have been playing fair hockey—a bit of the in-and-out variety—and the fans have been saving their shekels for the interesting senior "B" scraps, but the youngsters may click and steal the seniors' thunder come playoff time. It's been done before.

* * * * * *

The Minors Are At It

Flock of Church League hockey tilts tonight at All Saints' rink. Knox Bantams play All Saints at six, All Saints meet George St. Juveniles at seven, St. Paul's Juniors mix it with Mark St at eight, and George St. Seniors play All Saints at nine. Bill Prindible has obtained a dozen pucks for this circuit, and he is hoping the O.H.A. will send some sticks for the minor sections in this league and the Southend Loop. We are asked if a referee can penalize a player after a period ends, with the whistle having been blown. Yes, if the referee feels it is deliberate, he may do so as he is in control of the players so long as they are on the ice, regardless of whether play has stopped for the time being or not. They usually do for a fight or rough stuff, but don't bother with a trip after the whistle.

* * * * * *

Every once in a while football murmurings keep bobbing up—and we hope local ossfiers are checking on new players and also exhibition games for early fall right now. Vern DeGeer writes today in the Globe and Mail: "There are football rumblings from Hamilton these snow-flaky mornings, with reports that the Tigers will roar loud next fall with some surprise talent and a new coach. Hamilton officials have been casting eyes on Art Massucci of Sarnia Imperials for several seasons. Stranger things can happen than to have Massucci make a change. Tony Golab, 19-year-old rookie backfield star with the Imperials last fall, has returned to his Windsor home after a few short months in the Tunnel City. Golab attended Port Huron, Michigan, Junior College during his stay with the Imperials."

* * * * * *

Observation Platform: Lindsay Midgets did an 8-1 job on Port Hope juniors last eve, as Lindsay Royals bested Newmarket intermediates 6-4 ....Port Hope and Oshawa open their intermediate "B" series Friday, two out of three, winner to go into playdowns....Millbrook and Omemee clash in Omemee tomorrow e'en....Lucky program numbers at Monday's fray here were 8291 and 8304....St. Peter's juveniles have an O.J.H.A. squabble Thursday in Campbellford....P.C.I. cage teams are idle this week-end, we gather....Local ball officials are bestirring themselves now and may have a bit of info ere long....Boxing seems to have hit the doldrums here again, but will likely perk up coming on spring, as hockey wanes....Peterborough Aces, on top of the Omemee District Loop now, would like to line up an exhibition fray in the Brock—they are classy....Ernie McNeeley, ex-Trenton Fliers' flash, leads scorers now in the Ottawa senior circuit....Lakefield plays in Whitby tonight and has Oakwood at home Friday....Airmen expect to have their new defenceman back again in a day or two; he busted his hand some weeks ago....POME: He skates so fast this player, folks nearby get a chill; he's going 30 miles an hour, even when he's standing still!

Southend Squads Battle To A Tie

Beavers and Westenders tied at 1-1 last night in a midget Southend League hockey game at the Sacred Heart rink. Willis scored in the first period and Huard counted in the third in a tight tilt. Willis and Leether looked good. The teams:

Beavers—Goal, Leether; defence, Willis, Milburn; centre, O'Brien; wings, Ainslie, LaPlante; subs, Grady, Cooper, Heath.

West-enders—Goal, Vitarelli; defence, Gordon, Angelo; centre, Garvey; wings, Huard, Murphy; subs, Cupoli, Hickey.

Referee—J. Coones.

Havelock High Wallops Lakefield 7-0

(Examiner Correspondence.)

HAVELOCK, Jan. 25.—The Havelock High School hockey squad received their first win in the interscholastic schedule, last evening, when they handed the Lakefield High School boys a 7 to 0 trimming, in a spirited encounter at the local rink. A fine snow falling intermittently during the match caused the players some trouble in carrying and shooting the puck, the play as a result becoming quite ragged in spots.

"Joe'" Peters playing a brilliant game in the local nets earned his first shut-out of the season. He was given fine support also by his defense, and the wings back-checked all the time. The team as a whole turned in a good performance, with the switching of McCutcheon and Pollock to the rearguard, adding a lot of strength.

Yale, visiting defenceman, was by far the best among their line-up, coming close on several solo rushes. Loyst, Stewart, Shearer, Hurl and Tanner were most effective among the rest. Winsor, in the Lakefield net, let a couple of easy ones float past him, although the condition of the ice surface made his job no easy one.

Havelock forced the play from the start, Yale picking up the puck during a scramble at the net, and received the first penalty of the game. While he was off, Pollock notched the local's first goal, McMullen being credited with an assist.

Stewart and Shearer, of Lakefield, both drew penalties, and while the latter was off, McMullen made the count 2-0. Haggerty got the gate for boarding Tanner, and Lakefield threatened, with Loyst hitting the goal post.

McCutcheon slipped Jamieson a pass early in the second for Havelock's third goal. Play roughened a little with Yale and McCutcheon drawing penalties, and the game was held up for a minute when Shearer was struck in the fact with a high stick.

5-0 End of Second.

Haggerty scored Havelock's fourth half-way through the session, on a neat combination play with McMullen and Jamieson. Haggerty was penalized for trying to start an argument, and McMullen scored for his team while they were a man short, ending the second stanza with the locals leading by five goals.

Yale made a nice play at the start of the third, stick-handling his way past the defence, to bang one at Peters, then tear in for the rebound, ending up with a headlong rush into the net. He came close again a few minutes later, Peters making a great stop.

Pollock combined with Jamieson to notch the sixth goal of the night, Hamilton ending the scoring, with his tally near the last of the period, driving the rubber past Winsor during a scramble in Lakefield territory.

The teams:

Lakefield—Goal, Winsor; defence, Yale, Stewart; centre, Loyst; wings, Hurl, Hanner. Alternates: Arthurs, Kendall, McCracken, Shearer and Clarke.

Havelock—Goal, Peters; defence, Pollock, McCutcheon; centre, McMullen; wings, Jamieson, Haggerty; alternates, Hamilton, Pollock, Williams, Buchanan.

Referee—Bert Hagerman, Havelock.

Summary:

First Period—
Havelock—Pollock (McMullen) 9.03
Havelock—McMullen 9.12
Penalties—Yale, Stewart, Shearer, Haggerty, Hamilton.
Second Period.
Havelock—Jamieson (McCutcheon) 9.32
Havelock—Haggerty (McMullen, Jamieson) 9.44
Havelock—McMullen 9.48
Penalties — McCutcheon, Yale, Haggerty.
Third Period—
Havelock—Pollock (Jamieson) 9.58
Havelock—Hamilton 10.11
Penalties—Hamilton.

Ski Notes

The great Canadian winter appears to have arrived with a vengeance and now we hope to run some of the events which were postponed on account of last week's balmy weather.

Friday night, January 27th, the night jumping exhibition will probably be held at Nassau. This novel show under floodlights will be interesting and thrilling so watch tomorrow's paper for further particulars.

The order of events for the club championships this weekend is as follows:

Saturday, 9 a.m.—Cross country race—approximately eight miles. Start and finish on the Westclox hill, Hunter street, east.

Saturday, 2.30 p.m.—Jumping at Nassau.

The downhill race will start at 11.30 a.m. Sunday morning at Bethany and the slalom race will also be at Bethany immediately following the completion of the downhill.

Competitors in any of these events must make their entries with the secretary and must also have a competitor's card which can be secured from Jack Holland or Lahring Parsons. Make your entry now—the more contestants we have the more interesting the races will be.

This Friday and Saturday you can treat yourself to a winter vacation at that perfect winter playground, Sun Valley, Idaho. How? Just go to the Capitol where they are showing a skiing shot in color taken at Sun Valley and let your imagination run riot. Here, world famous instructors demonstrate the art of navigation on skis and climax their course with a thrilling night run down a mountain side.

N.H.L. Goalies' Big Problem Again

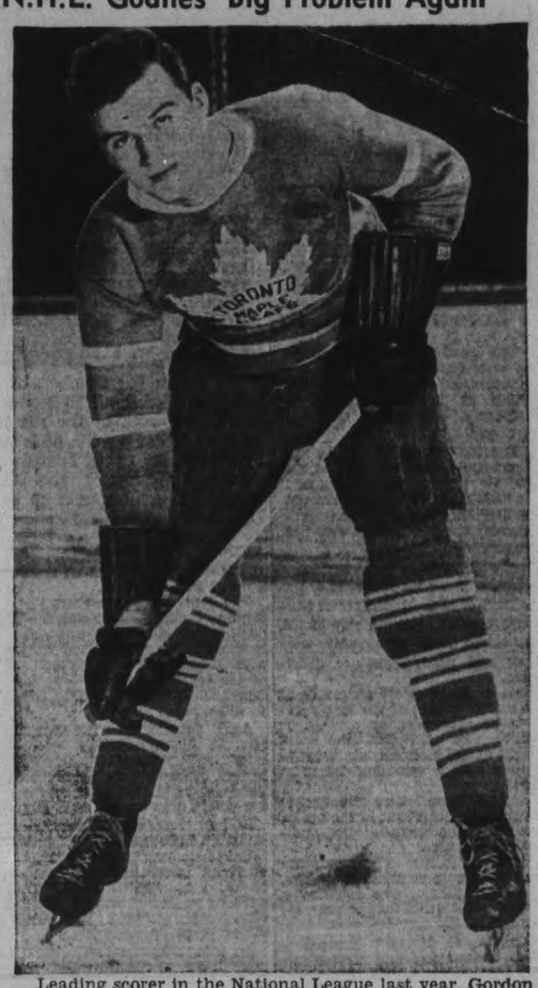

Leading scorer in the National League last year, Gordon Drillon, ABOVE, all-star right wing with Toronto Maple Leafs, is coming back strong in another bid for the leadership, after missing many games at the first of the season, out with a broken thumb sustained in the second game he played. Since his return a little over a month ago he's been banging home goals regularly and once more he's right up with the leaders in goal-getting.

Marion Phillips, Elmer Faux Win Honors In Hastings Badminton Tourney

(Examiner Correspondence.)

HASTINGS, Jan. 25 — Marion Phillips and Elmer Faux won top honors in a round robin badminton tourney staged locally in the town hall here last night. Mrs. Dit Clapper and Ed. Budd were runners up, with Alice Whitred and George Wilkins were close third. The tournament was staged for the purpose of choosing players for elimination contests to be held shortly. The contests will decide winners to take top awards for the season. Following the games, members went to a restaurant where refreshing lunch had been prepared for them.

Results:

Ladies doubles—Alice Whitred and Marion Phillips defeated Jessie Whitred and Mary Collins 15 to 9. Marcella Sullivan and Mrs. Dit Clapper defeated Margaret MacDonald and Mrs. Alton Thompson 15 to 8. Mrs. Thompson and M. Collins, defeated M. Sullivan and M. MacDonald 15 to 4. Alice Whitred and M. Sullivan defeated Mrs. Thompson and Jessie Whitred 15 to 1.

Mixed doubles—Elmer Faux and Dorothy Kerr defeated Maurice Tape and Mrs. Clapper 15 to 6. Ed. Budd and Mrs. Clapper defeated Maurice Tape and D. Kerr 15 to 6. Cliff Baker and Mary Collins defeated Marion Phillips and W. Whitred 15 to 7. Mrs. Thompson and E. Faux defeated Marcella Sullivan and George Bonds 15 to 10. Alice Whitred and Maurice Tape defeated Jessie Whitred and E. Budd 15 to 12. M. Phillips and G. Wilkins defeated M. MacDonald and C. Baker 15 to 13. M. Phillips and E. Faux defeated M. Collins and W. Whitred 15 to 0. Mrs. Clapper and E. Faux defeated W. Whitred and D. Kerr 15 to 7. M. Phillips and G. Bonds defeated K. Wilkins and D. Kerr 17 to 14.

Men's doubles—E. Budd and G. Bonds defeated C. Baker and W. Whitred 15 to 12. M. Tape and E. Faux defeated E. Budd and G. Bonds 15 to 10. E. Faux and G. Wilkins defeated W. Whitred and G. Bonds 15 to 7.

Leafs Gain Win Over Clippers

Maple Leafs pulled out a 5-4 intermediate Southend Loop puck win over China Clippers last night at the Sacred Heart rink. It was a fine fray all the way between well-matched teams. Mackness, Hopkins, Ashmore and Johnston scored in the first, with Self counting in the second, while he and Shea tallied in the third. Self, Shea, Ashmore, Flint, Short and Mackness turned in outstanding efforts in this tussle. The teams:

Slippers: Goal, Short; defence, Callan, Hopkins; centre, Heal; wings, Ridley, Mackness; subs, Drysdale, Jamieson.

Leafs: Goal, Flint; defence, Ashmore, Cooper; centre, Self; wings, Shea, Johnston; subs, Riel, Irwin, E. Jobe.

Referee—G. Connelly.

Canucks Win 8-1 Over Brintons

Canucks took an 8-1 south-end intermediate win over Brintons at the Sacred Heart rink last night in a lively, clean tilt. Collins and Deadey scored in the first frame, with Gilbert and Coursey getting two each and Giardino one in the next heat. K. Fleming counted in the third. Coursey, Buck Fleming, K. Fleming and Gilbert looked good for the winners, while Mahood and Dealey were best for the other squad. The teams:

Canucks—Goal, B. Fleming; defence, Giardino, K. Fleming; centre, Langton; wings, Gilbert, Coursey; subs, Collins, Jones.

Brintons—Goal, Byres; defence, F. Watson, Menzies; centre, Deadey; wings, Burns, Adams; subs, T. Watson, Lackey, Mahood, Henwood.

Referee—G. Connelly.

Port Hope Team Drops Game To Lindsay, 8-1

PORT HOPE, Jan. 25. — Paced by Brennan, who tallied four of his team's eight goals, Lindsay Midgets administered an 8-1 trouncing to Port Hope Juniors in an O.H.A. Lake Shore fixture here last night.

Lindsay — Goal, Turner; defence, Ferguson, Elliott; centre, Brennan; wings, McNeal, Leahy; subs, Jackson, eBtts, Angiers, Dart, English.

Port Hope — Goal, H. Anderson; defence, P. Anderson, Edmunds; centre, Wainman; wings, Campbell, Edwardson; subs, F. Hills, Demill, J. Hills, Bradshaw, Pemberton, Paul.

Referee—Hoot Gibson, Cobourg.

First Period.

1—Port Hope, Wainman (Campbell) 3.56
2—Lindsay, Betts (Brennan).. 17.50
3—Lindsay, English Betts).. 18.00
Penalties—Elliott, Betts, P. Anderson, Wainmatn.

Second Period.

4—Lindsay, Betts 8.30
5—Lindsay, Brennan (Betts).. 14.50
6—Lindsay, Brennan (Betts).. 17.45
7—Lindsay, Brennan (Betts).. 18.00
Penalties—Ferguson, Edmunds.

Third Period.

8—Lindsay, Angiers 14.08
9—Lindsay, Brennan (Jackson) 17.35
Penalties—Betts, English, Bradshaw.

Mark St. Team Beats Trinity

Mark Street Juveniles took a 5-1 Church Hockey League win over Trinity last night at All Saints' rink, showing a bit too much punch for the losers. Don Eason got a counter in the first on a fine rush, while Harris and Robinson made it 3-0 in the second. Eason got two more in the third, with Horton scoring the lone Trinity goal in this heat. D. Eason and Scriver were best for Mark Street, the rest also looking good. Horton and Webster showed up well for Trinity. The teams:

Mark Street — Goal, Shearer; defence, Scriver, Agnew; centre, D. Eason; wings, Baker, Robinson; subs, C. Eason, Harris, Ralph.

Trinity — Goal, McBain; defence, Horton, Hall; centre, Webster; wings, Henry, Lehman; subs, Bradley, Fowler, Harrison, Welbourne.

Referee—B. Worsencroft.

Germany exported over 25,000 tons of cotton manufactures last year.

Complete Auto Service
Motor Repairs,
Body Bumping, Re-Painting
J. J. DUFFUS CO.
Telephone 1760. 24 Hour Service

Old Kentucky CIGARETTES

PROVES TO YOU THE GREATER VALUE OF 'blue coal'
Nothing less than 'blue coal' will satisfy one hundred thousand Canadian householders. Nothing less than 'blue coal' will satisfy you once you have tried this outstanding trade-marked fuel.
Prove for yourself the superior heating satisfaction . . . the greater dependability of the finest anthracite the world has ever produced. The blue colour is your positive guarantee of quality, the experience of over a hundred thousand homeowners is your guarantee of better value for your money. Phone us Now!
J. E. A. FITZGERALD - Phone 110-111
H. B. TAYLOR & SON - Phone 209
W. SCOTT CO., Ltd. - Phone 264W
289
'blue coal'
THE MODERN FUEL FOR SOLID COMFORT
TUNE IN on "The Shadow"—every Sat. 7 to 7.30 p.m. over station CBL

JOE LOUIS IS CALLED TO WIN IN SEVENTH WITH A KNOCKOUT

Odds Ten To One By Night On Joe Louis

By Gayle Talbot
(Associated Press Sports Writer.)

NEW YORK, Jan. 25 (AP)—As usual, the odds in favor of Joe Louis retaining his heavyweight championship grow steadily longer as the hour nears for the big Negro to meet John Henry Lewis in 15 rounds tonight at Madison Square Garden. Louis is called to win in seventh by a knockout.

A few days ago it seemed the widespread admiration for the challenger's boxing skill would cut the odds down to a respectable 1 to 4 by fight time, but nothing came of it. The betting commissioners, anxious to get some action, have boosted the figures up to 1 to 7, and there is reaso nto believe they will be even more liberal by tonight.

The fact is that few are anxious to wager against Joe Louis at any odds, hence the men who make their living by guessing right on sports events are forced to offer outlandish inducements It will pain them to do it, but they probably will be betting $10 against each $1 of Lewis money by the time the two blacks climb through the ropes.

By coincidence, that is substantially the price they offered that Louis would lick Max Schmeling in their first meeting in 1936. When the German battered Joe into dazed submission.

Louis, called the greatest fighter of history since his shattering one-round knockout of Schmeling in their second fight last summer will go into tonight's engagement with every advantage, except that of experience. He will pack a "difference" of close to 20 pounds in weight and he punches with a shocking force that John Henry never had. Further, he is at the peak of his career, while John Henry passed his two or three years ago and has lost some of the dazzling speed that made him king of the light-heavies.

Wrestling

(By the Associated Press.)

Newark, N.J.—Rube Wright, 230, Texas, pinned Chief Little Wolf, 218, Trinidad, Colo., (21:39).

Minneapolis—Cliff Gustafson, 220, Gonvick, Minn., pinned Alan Bustace, 244, Wakefield Kans., (19.04).

Kansas City— Everett Marshall, 220 La Junta, Colo., threw Lee Wykoff, 228, Nevada, Mo., two out of three.

Indianapolis — Great Mephisto, 184, Newark, N.J., beat Silent Rattan, 177, Indianapolis, two out of three; Dorve Roche, 222, Decatur, Ill., threw Ray Eskert, 217, St. Louis (15.09); Jim McMillan, 228, Chicago, and Charlie Strack, 234, Boston, drew.

San Diego — Jim Londos, 199, Greece, threw Floyd Marshall, 233, Phoenix, Ariz., straight falls.

19.7 POINTS A GAME

LAWRENCE, Kas.—(CP).—Ralph Miller, sophomore guard on the University of Kansas basketball squad scored an average of 19.7 points a game in three years of high school playing at Chanute.

From a Ski Jumper's Point Of View

This the uninviting sight that would greet your eyes if you decided to go in for ski-jumping in a big way and found yourself off on a leap of more than 180 feet. Up in the corner is Reider Anderson, Norwegian ace, who was making the leap, while down below...'way down below... is the snow-covered ground, on which Mr. Anderson will alight after a short stay in the air. On this side of the Atlantic for the first time since he came with the Norwegian Olympic team of 1932, Anderson took top honors at a meet of the Norge Ski Club in Cary, Illinois, with a 181-foot effort.

THE SPORTS ROUND-UP

By EDDIE BRIETZ

NEW YORK, Jan. 25 — (AP). — Announcers have been holding skull practice for a week trying to hit on how they can broadcast Louis vs. Lewis to-night without balling things up....Some of the brighter headline writers are calling Joe Tripp's holdout the "Stripp tease"....Tony Canzoneri continues his comeback campaign in San Francisco against Newsboy Gavras who not long ago was fighting prelims at $25 per.

"One Ton" Galento (his pop is the pippuls' cherce) is walking at eight months....La Henie's share of last week's gate receipts in the Garden averaged $11,000 per show. . . Jack Powell, who was in the Coast League's dog house last year for breaking training, will be back on the umpiring staff this season.... Every jockey who rode a winner at Santa Anita the other day gave his $25 fee to the parents of Jockey Willie Ray, killed in an auto crash.

Latest reports have St. Louis books laying 10 to 1 on Louis.... Best you can get around here is 6 or 7 to 1....Note to George Trautman, president of the American Association: The International League is getting ready to lay it on thick next time the minor league convention is held in your territory.... Every time Joe DiMaggio slams one into the stands, the barkeeps in his San Francisco restaurant yell: "This one on the house, gents."....Old Pete Alexander (who positively was not a southpaw) wrote the Cubs for a coaching job on—Friday the 13th.

Rex Weyant, brother of the girl who gets a third of the Ruppert millions, is known as the No. 2 best dressed travelling secretary in the American League....No. 1 still is Phil Troy, the Boston dandy, who wouldn't dare go South with fewer than four trunks of glad rags. . . . Mike Jacobs hopes to cool off Tony Galento by matching him with Arturo Godoy, the Chilean, who can use his elbows, teeth and head just as efficiently as Tony or anyone else.

Leaf Castoff Jackson Paces Amerks In 4-1 Drubbing For Toronto; Canadiens Beaten 6-4 By Bruins

Remember When—

Great Britain started a two-year, $150,000 campaign one year ago today to regain the Westchester Polo Cup from the United States. The Hurlingham Polo Association announced purchase of 18 ponies for the match and proposed buying of 30 more. Britain last won the trophy in 1914. It was first completed for in 1886.

(By the Associated Press.)

NEW YORK, Jan. 25.—Art Jackson, a former Leaf, played the leading role in that old sports drama, "the cast-off's revenge," as New York Americans, after staging a waiting game for nearly two periods, went on to defeat Toronto Maple Leafs by 4-1 in an N.H.L. fixture at Madison Square Garden last night.

The younger of the Jackson brothers scored two goals in the victory that gave the third-place Amerks a decisive seven-point margin over the fourth-place Leafs in the league standing.

Leafs' sniping eyes were away out of focus and it was not until the winners had sent the score up to 3-0 that Apps got Toronto's lone goal. Wiseman and Schriner netted the Amerks' other two scores during a third period that produced four of the goals and also furnished a slim crowd of about 8,000 with the only stirring action.

Boston Wins 6-4

Bruins whipped Montreal Canadiens 6-4 at Boston. Cooney Weiland, Art's first lieutenant, directed the team from the bench in its greatest display of scoring power in any game with Canadiens this winter.

It may be that Ross has suspected a few flaws in his great machine and wants a new perspective on it. A better guess probably is that the manager feels the pressure is lessening and he can relax a little. Every step he has taken—principally his recruiting of young players like Frank Brimsek, Johnny Crawford, Roy Conacher and Mel Hill—has worked out for the best.

Bruins' closest foes, New York Rangers, are being pressed for second place again by New York Americans, who climbed to within two points of them last night by defeating Toronto 4-1 at New York. The Americans made sure of sinking no lower for awhile and put themselves in position to draw level with Rangers when the New York teams collide Thursday.

Interest in the race for league point-making honors reached a new pitch when Toe Blake of Canadiens and Tommy Anderson of Americans gained a first place tie with Johnny Gottselig of Chicago. Blake nabbed two assists and Anderson one, while Sweeney Schriner of Americans climbed into second place with one of the New York goals. Nels Stewart of Americans got an assist and Syl Apps of Toronto a goal to advance to within a point of Schriner, where they are tied with Marty Barry of Detroit.

Montreal Presses Hard.

Canadians, with a better record against Boston than any other club, made it close most of the way, rallying in the third period to tie the score at 3-3. Then they got overanxious when Boston was shorthanded and Milt Schmidt and Busher Hollett broke away for two quick goals that practically clinched the result.

Roy Conacher was the only player to score twice. His first goal came in the second period after Ray Getliffe had given Boston a 1-0 lead. Polly Drouin tallied for Canadiens but Dit Clapper made the Bruin margin 3-1 before the second interval. Babe Siebert and Johnny Gagnon rallied the Canadiens with goals in the third, only to have Schmidt and Hollett step in. Before Conacher closed the scoring, Herbie Cain got the Habitants' fourth goal.

After drubbing the Americans 7-2 at Toronto Saturday, the Maple Leafs entered Maidson Square Garden with high hopes. They came away complaining of Americans' defensive methods.

In nearly two periods the home club played conservative hockey. Then Art Jackson scored the first of two goals and he added his other after Eddie Wiseman put Americans up 2-0 early in the third. Apps spoiled Earl Robertson's chance for a shutout with seven minutes of the period gone and Schriner completed the scoring a minute from the finish.

Albions Handed 4-1 Lacing By Indian River

(Examiner Correspondence.)

HAVELOCK, Jan. 25. — In the first game of a double-header last night at the Havelock rink, the Albions suffered a 4-1 defeat when they tangled with the Indian River team in a regular East Peterborough Rural Hockey League fixture. Weakened by the loss of one of their defence stalwarts, Noel Lade, who received a cracked rib in last Friday's game, the local squad were outplayed badly in the first period. They held the visitors in check during the second and third stanzas, but failed to overcome Indian River's lead.

Brown opened the scoring for the winners five minutes after the opening whistle. M. Tedford got their second counter a while later on Brown's pass, and the latter followed this up a minute afterwards with his second goal of the evening. The Albions defence were particularly weak during this session, allowing the visitors to sift in on Hill, whose fine work in goal kept the count low.

There was no scoring in the second period, but play became rather ragged, and Havelock received no less than four penalties, Hagerman, E. Gordon, F. Ellis, and Hamilton being the offenders.

Indian River boosted their lead to four half-way through the third, Green scoring on a neat pass from Jim Cavanaugh. Four minutes later E. Gordon spoiled the visitors' chances of a shutout, sliding the puck past Doherty, as he lay on the ice during a scramble in front of the net.

Brown, M. Tedford, Green, and Walsh showed to best advantage for the winners, who were also short one of their star wingmen, in the temporary loss of Gavin Shearer, who received a bad shoulder injury in a recent game.

Goalie Hill, E. Gordon, H. Gordon, and Ellis went best for the losers, although the whole team seemed badly disorganized throughout the game.

The teams:

Indian River — Goal, Doherty; defence, Holmes, H. Walsh; centre, N. Clark; wings, Jim Cavanaugh, Green; alternates, R. Tedford, M. Tedford, Brown, John Cavanaugh, R. Walsh.

Havelock — Goal, Hill; defence, Griffith, E. Gordon; centre, F. Ellis; wings, Williams, Gordon; alternates, Hamilton, Pollock, Varty, Hagerman, Green.

Reefree—Bert Hagerman, Havelock.

Sumamry:

First Period—
Indian River, Brown 7.50
Indian River, M. Tedford (Brown) 8.02
Indian River, Brown (Walsh) . 8.03

Second Period—
No score.
Penalties — Hagerman, Gordon, Ellis, Hamilton.

Third Period—
Indian River, Green (Jim Cavanaugh) 8.40
Havelock, E. Gordon 8.44

"I'll Be Back"

Still smiling, and still holding a baseball, Monte Stratton, former ace of the Chicago White Sox pitching staff, who had his right leg amputated following a shooting accident in December, shows the old will to win that he hopes may get him back on the major league mound when he is sufficiently recovered and equipped with an artificial limb.

New Hockey Team Boon For Blind

MONTREAL, Jan. 25 — (CP). — Organization of a hockey league composed of blind players at Brantford, Ont., was commended yesterday by Dr. J. A. MacDonald of the Canadian National Institute for the Blind.

There's no reason why hockey should be more hazardous for thet blind than for sighted persons, Dr. MacDonald said. He thought the league would be of "great benefit," describing it as a long stride toward progress in recreational activities for the blind.

Dr. MacDonald recalled having played soccer with a ball with a bell inside at Halifax many years ago. In Montreal, skating has long been a pastime for the sightless, but so far there has been no attempt to organize hockey.

Alumni Wins 36-30

WINDSOR, Ont., Jan. 25 — (CP). —Windsor Alumni defeated Assumption College 36-30 in a hard fought basketball game here last night. Alumni players have won two games in the best-out-of-five series to determine the Windsor representative in the senior Ontario basketball playdowns.

22 Of 163 Teams Unbeaten In League Tilts

TORONTO, Jan. 25 — (CP). — Twenty-two of 163 teams in the various divisions of the Ontario Hockey Association remained undefeated to-day in league competition. Largest group of unbeaten clubs is in the Intermediate "B" section, where 10 have not tasted defeat.

But the Senior 'A' 'division presents the outstanding achievement with Toronto Goodyears leading the league with 13 wins and four ties. Goodyears, only unbeaten club in the "A" section, can't be ousted from their position before the season ends February 7. Six teams make up the circuit.

Only unbeaten team in the Senior "B" division is Royal Military College of Kingston—but the Cadets have played but one game. Waterloo, with six straight wins ,are the only Intermediate "A" club unbeaten. They lead their group by a comfortable margin.

Intermediate "B" clubs undefeated are Whitby, Bolton, Port Colborne Incos, Paris, Point Edward, Glencoe, Clinton, Arthur, Owen Sound and Gravenhurst. Most notable among these is the Port Colborne club, farm team of the Senior 'A' Sailors, with nine wins in as many starts.

In other groups of the same series, Arthur and Gravenhurst show six wins with no ties or losses. Point Edward have won their four games played. All eight teams in the Junior "A" section have lost at least one game, but four clubs remain without a loss in the Junior "B" division. In the Junior "C" groups, lowest division of the O.H.A five clubs are undefeated.

The Junior "B" teams with perfect records are Kingston, Lindsay, Toronto Northern Vocational School and Toronto Runnymede. Simcoe, Collingwood, Parry Sound, Dunnville and Lansdowne are the unbeaten "C's."

Fights Tonight

JOHN HENRY LEWIS

Few fight fans will lay any sugar on John Henry Lewis being on his feet at the end of 15 rounds in New York tonight, because Champion oJe Louis—who meets him in the ring—is a kayo artist.

PERFECT RECORD

CHAPEL HILL, N.C.—(CP).—The 1938 place-kicking record of Steve Maronic, University of North Carolina, was perfect. He tried for 13 points after touchdowns and made every one good.

SETS CYCLING RECORD

PERTH, Australia — (CP). — Slashing four hours, 22 minutes off the existing record, Hubert Opperman cycled 377 miles from Kalgoorlie to this city in 19 hours, 18 mins.

RADIO PROGRAMS

The programs listed are printed as issued by the stations and are subject to change.

Wednesday

4.45 P.M.
Navy Band, WABC
Girl Alone (NBC) WBEN
Restoration Music, CBL

5.00 P.M.
Biltmore Boys' Orch., WJZ
Mark Love, WGN

5.15 P.M.
I Went to Sea, CBL
Johnson Family, WGN
March of Games, WABC

5.30 P.M.
Jack Armstrong, WBEN
Magical Voyage, CBL
So You Want to Be, WABC
Don Winslow of Navy, WJZ

5.45 P.M.
Little Orphan Annie (NBC), WBEN
The Mighty Show, WABC
Howie Wing, CFRB

(Evening E.S.T.)

6.00 Evening
Jesse Crawford, CBL
Our American Homes, WEAF

6.15 P.M.
Malcolm Claire, WEAF
Rollini's Orchestra, WJZ
Evening Bulletin, CBL

6.30 P.M.
Rose Marie, WEAF
To-day With Bob Trout, WABC
Gulden Serenaders WJZ

6.45 P.M.
Enoch Light's Orch., WABC
Lowell Thomas (NBC) CBL
Father and Son, WEAF

7.00 P.M.
Amos 'n' Andy (NBC) CBL
Easy Aces (NBC) WHAM

7.15 P.M.
Human Side of News, WEAF
Mr. Keen, WJZ
Lum and Abner, WABC

7.30 P.M.
Fiddlers Three, CBL
Ask It Basket, WABC
Lone Ranger, WOR
The Revellers, WEAF

7.45 P.M.
Sweetheart Program, WEAF
Romance of Medicine, CBL

8.00 P.M.
Gang Busters, WGR
One Man's Family, CBL
Shields' Orchestra, WJZ

8.30 P.M.
Tommy Dorsey's Orch. (NBC) WEAF
Hobby Lobby, WJZ
Paul Whiteman's Orch., WGR
Lone Ranger, WGN
Bach Choir, CBL

9.00 P.M.
Town Hall To-night (NBC), WEAF
Magnolia Blossoms, WJZ
Texaco Star Theatre WABC
Labor Relations, CBL

9.30 P.M.
Wings for Martins, WJZ
Music by Percy Faith, CBL

10.00 P.M.
Metropolitan Strings, CBL
Kay Kayser's Musicale, WEAF
Heavyweight Bout, WJZ
It Can Be Done, WABC
Famous Jury Trial, WOR

10.30 P.M.
Buddy Clarke's Program, WABC
Music Counter, WOR
Public and Democracy, WJZ

11.00 P.M.
News, CBL
Messner's Orchestra, WEAF

11.15 P.M.
Hamilton's Orchestra, CFRB
Literature and Public, CBL

11.30 P.M.
Lopez' Orchestra, CFRB
Building of Canada, CBL
Breese's Orchestra, WEAF

12.00 MIDNIGHT
Glen Gray's Orch., CFRB
Shaw's Orchestra, WBEN
Music Never Dies, CBL

Thursday

(Morning E.S.T.)

8.30 A.M.
Leibert, organist, WJZ
Do You Remember? CBL
Christian Science, CFRB

8.45 A.M.
Radio Rubes, WEAF
Hymns for To-day, CFCF
Morning Devotions, CBL

9.00 A.M.
Breakfast Club (NBC) CBL
Rich, Maxwell, googs, WABC
Happy Jack, WEAF

9.15 A.M.
Montana Slim, WABC
Family Man, WEAF

9.30 A.M.
Joyce Jordan, WABC
Band Goes to Town, WEAF

9.45 A.M.
Bachelor's Children, WJR
Edward McHugh, WEAF

10.00 A.M.
Pretty Kitty Kelly (CBS), WGR
Central City, WEAF
Story of the Month, CBL

10.15 A.M.
Myrt and Marge (CBS) WGR
John's Other Wife (NBC), CBL
Jane Arden, WHAM

10.30 A.M.
Smilin' Ed McConnell, WJZ
Just Plain Bill (NBC) CBL
Hilltop House (CBS) WJR

10.45 A.M.
Woman in White, WBEN
Houseboat Hannah, WHAM
Stepmother, WGR
Breen and De Rose, WJZ

11.00 A.M.
Mary Marlin, WJZ
David Harum (NBC) WBEN
Captivators, WABC

11.15 A.M.
Georgia Crackers, WOR
Vic and Sade (NBC) CBL
Lorenzo Jones (NBC) WBEN
Scattergood Bains, WABC

11.30 A.M.
Big Sister (CBS) CFRB
Pepper Young, WJZ

11.45 A.M.
Road of Life (CBS) WBEN
Most of Life (NBC) WHAM
Aunt Jennie's Stories WABC

12.00 NOON
Kate Smith Speaks, WABC
Southernaires, WJZ
Sweet Hour of Prayer, CBL

12.15 P.M.
Darcy Marsh, CBL
The O'Neills, WBEN
Singin' Sam, CFRB

12.30 P.M.
Time for Thought, WEAF
Romance of Helen Trent WABC
Richardson's Strings, CBL

12.45 P.M.
Our Gal Sunday, WABC

1.00 P.M.
Happy Gang, CBL
Jean Ellington, WEAF

1.15 P.M.
Betty Escorts, WEAF
Life Can Be Beautiful, WGR

1.30 P.M.
Peables Takes Charge, WJZ
Virginia Fair Entertains, CBL
Words and Music, WEAF

1.45 P.M.
Bakov's Orchestra, CBL
This Day Is Ours, WABC

2.00 P.M.
Betty and Bob, WEAF
Social Science Program, WJZ
Texas Lewis, WGN

2.30 P.M.
Light Opera Selections, WJZ
Valiant Lady, WHAM
School of the Air, WABC

2.45 P.M.
Hymns of All Churches, WEAF

3.00 P.M.
Army Band, CFRB
Mary Marlin, CBL
Grandslam Revue, WJZ

3.30 P.M.
Rochester Philharmonic, WJZ
Pepper Young (NBC) WBEN
Keyboard Concert, CFRB

3.45 P.M.
The Guiding Light, WBEN

4.00 P.M.
LeBrun Sisters, CFRB
Backstage Wife, WBEN
Club Matinee, CBL

4.15 P.M.
Stella Dallas, WEAF
Midstream Drama, WLW
Block's Varieties, CFRB

4.30 P.M.
Vic and Sade, CBL
Two Keyboards, WGN

Radio Log

CANADIAN CORPORATION

	M.	Kc.
CBL	357	840
CKCL	517	580
CBM		1050
CBO		880

COLUMBIA SYSTEM

WABC	349	860
CFRB	435	690
WJR	400	750
WGR	545	550

MUTUAL SYSTEM

WOR	422	710
WLW	428	700
WGN	416	720

NATIONAL (Blue Network)

WJZ	395	760
WHAM	261	1150

NAIONAL (Red Network)

WEAF	454	660
CBL	357	840
WBEN	333	900

HOCKEY RESULTS and STANDINGS

NATIONAL LEAGUE

	P	W	L	T	F	A	P
Boston	28	20	7	1	79	36	41
Rangers	26	16	7	3	74	48	35
Americans	29	13	9	7	73	75	33
Toronto	29	11	14	4	64	61	26
Chicago	28	9	14	5	56	70	23
Detroit	28	9	15	4	57	75	22
Canadiens	30	6	18	6	61	99	18

Last Night's Results
Americans 4, Toronto 1.
Boston 6, Canadiens 4.

Future Games
Thursday—Americans at Rangers; Detroit at Chicago. Saturday—Detroit at Toronto.

INTERNATIONAL-AMERICAN
Western Section

	P	W	L	T	F	A	P
Hershey	32	18	11	3	78	57	39
Cleveland	33	16	11	6	89	75	38
Syracuse	32	16	11	5	82	61	37
Pittsburgh	31	9	20	2	71	97	20

Eastern Section

Philadelphia	32	20	11	1	136	103	41
Providence	31	11	13	7	66	84	37
New Haven	29	10	14	5	75	90	25
Springfield	34	10	19	5	76	106	25

Last Night's Results
Syracuse 8, Providence 1.
Springfield 4, Philadelphia 2.

AMERICAN ASSOCIATION
Tulsa 9, Kansas City 4.

ONTARIO HOCKEY ASSOC.
Intermediate "B"
Georgetown 7, Brampton 4.
Port Colborne 14, Delhi 0.
Parkhill 3, Alvinston 5.
o-Paris 4, Caledonia 4.
o-Lindsay 6, Newmarket 4.
Chesley 3, Durham 1.
Arthur 8, Wingham 1.

Junior "B"
De La Salle 8, U.T.S. 4.
o-Owen Sound 4, Barrie Colts 2.
Lindsay 8, Port Hope 1.
Penetan 7, Midland 4.

Junior "C"
Kincardine 10, Durham 2.
Orillia 7, Bracebridge 2.
Lansdowne 5, Gananoque 4.
o-Orangeville 3, Acton 3.
Grimsby 2, Hagersville 1.
Walkerton 2, Hanover 1.
Milton 10, Oakville 2.

INTER-COLLEGIATE INTERMEDIATE
University of Montreal 6, McGill 1.

O.H.A. SENIOR "A"
Goodyears 9, St. Catharines 1.

BIG EIGHT JUNIOR
Guelph 4, Lions 3.
o-Varsity 3, Marlboros 3.

U.S. EASTERN AMATEUR
Hershey 2, New York 1.

S. LAWRENCE SENIOR
Iroquois 5, Cardinal 1.

N.O.H.A. SENIOR
Lakeshore 3, Toburn 2.

BRITISH NATIONAL LEAGUE
Harr. Racers 4, E.C. Rangers 4.

PROVINCIAL SENIOR
Valleyfield 4, Shawinigan Falls 2.

ONTARIO [illegible]
Clinton 6, Bemiller 2.

Regent Thurs., Fri., Sat. 2.30 - 7.00 - 9.00

Where Millions of Men And Women Fight For Timber, For Gold, For Life . . .

THIS IS THE ARM OF THE LAW!

The first color-epic of the watchdogs of the wilderness—the men who always get their man—the Royal Canadian Mounted Police!

"Heart OF THE North"

All in TECHNICOLOR

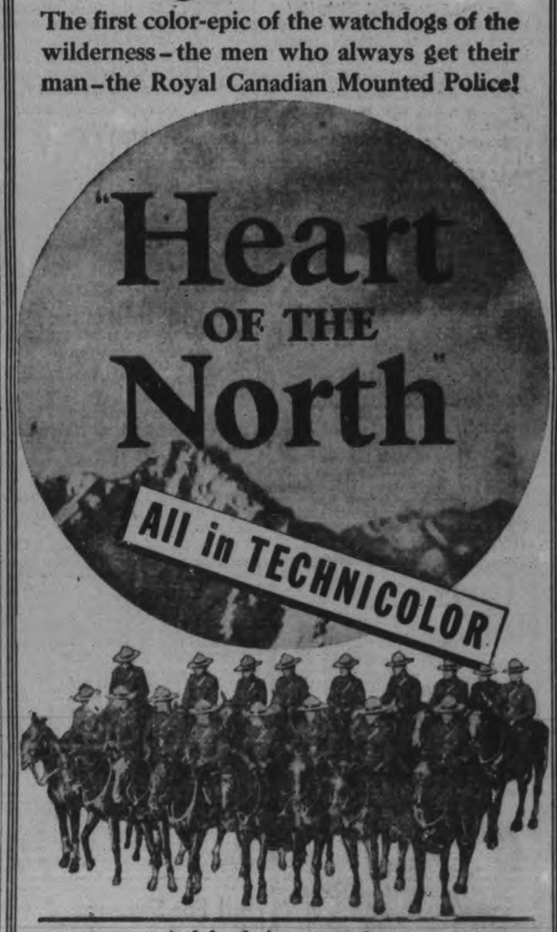

Added Attractions

"MERLE KENDRICK" - "BAND" - "TERRYTON"
"RETURN OF DICK TRACY" EVERY SHOW

7 - 9 Last Times To-night 7 - 9

"GOLDWYN FOLLIES"
"ALL TECHNICOLOR FEATURE"

CAPITOL
Today and Thursday
Daily at 2.30 - 7.00 & 9.00

SO MANY LAUGHS are "HARD TO GET" but you'll get 'em from

Dick Powell
Olivia DeHavilland

CHARLES WINNINGER
ALLEN JENKINS
BONITA GRANVILLE
MELVILLE COOPER

—ADDED TREATS—
A Floyd Gibbons' True Adventure,
"Defying Death"
"Capitol Latest News"

REVIVAL FEATURE
Thurs. Night at 11
LUISE RAINER-SPENCER TRACY, in "BIG CITY"

Mrs. T. S. Wood Hostess To Buckhorn W.I.

HALL'S BRIDGE, Jan. 25.—The January meeting of the Hall's Bridge branch of the Women's Institute was held at the home of Mrs. T. S. Wood. The president, Mrs. Howard Pearson, was in the chair and a goodly number of ladies was present. After the opening exercises, the reports were given, then the routine business was proceeded with. The roll-call was answered by naming a Canadian product, and the treasurer reported a balance of $38. Arrangements were completed for a banquet to be held in March and plans were also made for a supper and bazaar to be held later in the season. It was suggested that a library be organized, and after quite a lively discussion it was decided to leave the matter in the hands of a committee. Mrs. G. Dunford gave current events, and Mrs. W. Blewett read a chapter from the hand-book. Mrs. Wood gave her second talk on the "Care of Clothing' in relation to laundering, and the soaps and powders to be used, also a demonstration on the washing and drying of woollens.

Mrs. Evans Blewett, convener for the month, then took charge of the meeting, and called on Rev. K. Stewart for a talk on "Canadianization," which was both instructive and helpful. A duet by Mrs. G. Dunford and Miss M. Nichols followed, after which Mrs. E. Blewett gave a humorous reading, and Mrs. R. Montgomery sponsored a contest. The singing of the National Anthem brought the meeting to a close. The hostess and her assistants served a tasty lunch, then a social half-hour was spent.

Personals.

Dr. E. E. Willis, who has been seriously ill in St. Joseph's Hospital, has returned home much improved in health.

Mrs. J. Harris of North Smith is paying an extended visit to her brother, Mr. Matt. Conkey, in Haileybury.

At the annual school meeting the ratepayers elected two ladies to fill the vacancies on the local school board.

The new councillor, Arthur Haines, is receiving the congratulations of his many friends on his recent success at the polls.

MORE ABOUT—
Schooner Fired
(Continued from Page 1)

and earlier advices said the British freighter Hertford was standing by.

It was assumed the Hertford took off the St. Clair Theriault's crew believed to number seven or eight men under Captain E. O. Fudge of Halifax. Most of the crew were thought to come from Pictou, Halifax and Newfoundland and it was believed John Parker of Sydney, the owner who usually served as second officer, was among them.

The schooner was built in 1919 in Belliveau's Cove, N.S. The St. Clair Theriault left Eire following repairs necessitated when she went aground on a sandbar at Ballina harbor with a cargo of lumber.

Several seams were opened at that time. The starboard main rigging parted and machinery space was submerged, while deck planks were set up 1½ inches and several deck beams broken.

SELWYN

Mr. and Mrs. Lloyd Blewett (nee Merle Elliott) have taken up residence with the former's parents, Mr. and Mrs. Evans Blewett.

Mr. and Mrs. Howard Bell and daughter Beverly, formerly of Peterborough, are now residing in the village.

Mr. and Mrs. Leonard Wilson and daughter Ruth, and Mrs. and Mrs. Percy Stenner and son Douglas, all of Young's Point, Mr. and Mrs. Rex Wilson and daughter June spent Sunday at the home of Mr. and Mrs. Clayton Fitzgerald.

On Friday afternoon last an auction sale of the household and personal belongings of the late Mr. Robert Pearson was held at his home. J. H. Miles was the auctioneer and everything sold at very reasonable prices.

RELIEF IN 20 MINUTES FROM-ASTHMA

Get relief almost at once from the choking, wheezing, gasping and fighting for breath of asthma. Take Templeton's RAZ-MAH Capsules. Persistent treatment brings asthma under control. Relief from $1 worth—or money back: 50c and $1 at druggists: 60d

Insist on BOVRIL BRAND CUBES for delicious gravy, soups and stews.

C-83

Nazis' No. 2 Man Celebrates 46th Anniversary

Field Marshal Wilhelm Herman Goering, Premier of Prussia, director of Germany's four-year economic plan and right-hand man to Chancellor Hitler, celebrates his 46th birthday at his Berlin home with his wife and daughter, Edda, named after Mussolini's daughter. Goering is being given added powers—while others are being pushed into the background.

MORE ABOUT—
Rebels Enter
(Continued from Page 1)

ships standing off shore. Caldetas long has been the site of foreign embassies.

Warships Stand By.

British, French and United States warships were anchored close to where insurgent bombs were falling from planes, harassing the government lines of communications.

Military advices said the Government forces were gradually falling back to a new defenec line organized in advance and designed to protect the northeastern corner of Spain even after Barcelona's fall.

The insurgents' superiority in guns and planes became more telling as the front became narrower in and around Barcelona.

Military observers at the border believed that only a covering force had been left by the government in Barcelona to protect its retirement and that the city would fall instead of repeating the heroic resistance of Madrid—besieged in November, 1936, and still holding out.

Over the whole battle scene was heard the monotonous and threatening drone of Insurgent bombers which yesterday virtually wrecked the port district of Barcelona.

City's Calm Breaking

Reports reaching the border said the calm of the refugee-choked city of 2,000,000 people was beginning to break as it became apparent there was no means by which they could flee to the north.

All trains had stopped running, these reports said, and only members of the government and a lucky few were able to obtain cars and trucks to carry them out of range of smashing shell fire.

Along the winding roads leading northward from Barcelona to the French border thousands of refugees trudged on foot, carrying on their backs what few possessions they were able to take with them.

They were almost entirely confined to elderly people, children and women whose husbands were at the front.

Through the debris-strewn streets of the capital could be seen reminders of Insurgent bombing raids which had killed more than 500 persons in the past three days and left scores of buildings burning.

OBITUARY

MRS. EDWARD JOHN McCARTHY

A resident of Douro Township all her life, and one of the district's most loved women, died on Tuesday night after an illness that lasted for only three weeks. She was Mrs. Edward John McCarthy, Lot 8, Concession 6, Douro.

She was born Elizabeth Ryan, daughter of the late Patrick Ryan and Elizabeth Sullivan of Douro. Through all her life in Douro Township she carried the respect and esteem of all with whom she made acquaintonce. Her entire life interests were centred around her home and church and she was known as a kindly, loving woman.

She was a member of St. Joseph's Church, Douro, and of the Altar Society and the Catholic Women's League.

Surviving are her husband, Edward John McCarthy, five daughters, Mrs. Daniel Dwyer of Douro, Mrs. Darcy Hill of Lakefield, Miss Loretta McCarthy of Toronto, and Misses Anna and Marguerite of Peterborough; and three sons, Thomas of Montreal, and Joseph and William, Peterborough ;two sisters, Mrs. Johanna Doherty of Otonabee and Mrs. Catherine Fitzgerald of Peterborough; and five brothers, Dennis of New York, William of Calgary, Michael and John of Douro, and Thomas of Otonabee.

The funeral services will be conducted on Friday morning at 8.30 o'clock from the family residence to St. Joseph's Church for Requiem Mass at 9 o'clock. Interment will be at St. Joseph's Cemetery, Douro.

Bill For Sweeps

OTTAWA, Jan. 25—(CP)—Vital Mallette (Lib., Montreal-Cartier), introduced a bill in the Commons yesterday to legalize sweepstakes. It is an amendment to the Criminal Code and would permit sweepstakes to be held by Provincial Governments when the proceeds were for the support of hospitals and universities.

Scots Are Observing Today 170th Burns' Anniversary

Scots the world o'er, and not the least of them those who dwell in Peterborough, will foregather tonight wherever they can find congenial shelter and fitting good cheer to commemorate the 170th anniversary of that "cauld blast o' Januar' win" that "blew hansel in on Robin."

On January 25, 1759, was born in Alloway, Ayrshire, Scotland, the boy whom history honors and literature reveres as Robert Burns, national bard of the Scots, world-wide defender of the rights of man, all-time spokesman of obscure, independent thought and the lyric voice of lovers everywhere and always, while English is spoken and the Doric understood.

Born to Strife

"The spaewife keekit in his loof" and saw troubles ahead for the newborn boy. And she was not mistaken. In the brief 37 years that he spent in the troublous world to which he was born, he saw little else but strife, misunderstanding, needless unkindness, and he made his own life still more unhappy by revolting against them all.

He battled bitterly all his life against snobbery, oppression, cant and humbug. He died defeated but his memory lives victorious. His soul must have planed gloriously triumphant over the legislative halls of the Dominion parliament a few years ago, when a leading Presbyterian clergyman stood before a committee of the House and a crowd of fellow holders of his faith and doctrine and quoted to them "Orthodox, Orthodox, wha' believe in John-Knox..." To the Presbyterians of Burns' day those stanzas were what the International is to a National Socialist today.

He was born just eight months before Wolfe and Montcalm met in mortal conflict on the Plains of Abraham to battle and to die for possession of the "few acres of snow" which Louis XV a few weeks later light heartedly bartered away for peace and a couple of islands in a warmer clime.

Braved Displeasure

In the prime of his poetical success and his political unpopularity he made his lot worse by mourning publicly and in verse on a day set aside for national rejoicing over a victory of British arms.

As Rossetti said once, for one Englishman who can spell Shakespeare there are ten Scots to whom Burns' work is a breathing, living reality today. But his following is not confined to Scots. A Scottish missionary is quoted as having said he heard a Hindu on the banks of the Ganges quoting Burns in behalf of the "Untouchables."

His fate was like that of many another genius whose thought was genuine and not for sale. Edinburgh, the capital and centre of learning and fashion of his country, took him up, lionized him, showed him around like a newfound curiosity and, when they found their lion had claws to scratch with and teeth that bit deep and hurt, they dropped him and went looking for a prettier plaything, or one that would prove less painful to handle.

Retort Uncourteous

Yet that unhappy episode also has not failed to leave the world some memorable remarks, some unforgotten quotations which make one think, sometimes, that the poet's sufferings were perhaps worth while. One of the best known perhaps, is his retort to a professor of Edinburgh university: "Sir, you have proved to me that a man can be a very learned doctor and still be a damned fool!"

Of him one of his keenest critics has said: "there may be some doubt as to which of all men is most Poet; but there can be none as to which of all poets is most Man." The human element in all things appealed to him and he has made it appeal to all men more. Nearly two centuries later, the critics and deprecators of the unmarried mother are still withering under his jibe. "Ye're aiblins nae temptation!" And to the Holier-than-Thou community his memory still flings the taunt: "Howe'er it be, with such as he, May I be saved or damned."

Never inside a university himself, and none too respectful of their faculties, he is reverently studied in every university where English literature has a place, and in some where it has not. In fact, everything that was refused him in his lifetime has been showered upon him since his death. Of his Jolly Beggars, Jas. Douglas points out that 'there is more moral cordite here than all the ethical chemists have ever manufactured since the serpent persuaded Eve to eat forbidden fruit."

Yet it is not for his "moral cordite" that the world remembers and loves him, but for two great sentiments that he voiced better than anyone else. They are exemplified in the two following quotations:

"What though on hamely fare we dine,
"Wear Hodden grey an' a' that?
"Gie fools their silks and knaves their wine,
"A man's a Man for a' that."
And .....
"Had we never loved sae kindly,
"Had we never loved sae blindly,
"Never met, and never parted,
"We had ne'er been broken hearted ....."

Dozens Take Part In Concert By Ennismore Young People

ENNISMORE, Jan. 25—Much hidden local talent was brought to the fore on Friday evening in an entertainment sponsored by the Young People's Club of St. Martin's parish.

The program, which attracted an audience that filled the parish hall took the form of an amateur contest supplemented by contributed numbers. In a fiddlers' contest, which was the opening number, the first prize was awarded to Hal Doran, with Tom Morrissey as second winner. Contestants in the boys' singing contest were as follows: Jim Hoar, Eddie Ayotte, Tom Morrissey, Harold Killen, Laverne Perdue, Kenneth Crough and Carl Twomey. Tom Morrissey won first prize over his opponents with Harold Killen second.

Yodelling songs brought out the following stars as aspirants for prizes: Mark Crough, Harold Flood, Tom Murray, Earl Twomey, Tom Flood and Aubrey Coppaway. Harold Flood was named as the first prize yodler with Tom Murray a close second.

Girls Sing Well

The girls' singing contest provided some lovely and atractive numbers which were much appreciated by the audience. The following took part: Regina Killen and Margaret O'Rielly, Patsy Gannon, Dorothy Harrington, Helen O'Rielly, Olive and Alma Murray, Gloria O'Rielly, Teresa Crough, Teresa O'Rielly, Carmel Twomey. First prize was awarded to Gloria O'Rielly with second to Regina Killen and Margaret O'Rielly. Special numbers for which prizes were also offered featured a song by Mike Collins; stepdance by Carl Twomey and Pat Morrissey; Highland Fling, Ethel Cavanagh and Florine Killen; a Jew's harp selection by Jack Flood; stepdance, Eileen Carroll; a musical duet with Irvine Twomey on the accordion and Earl Twomey as pianist; step-dace by G. Sullivan; Highland Fling, Carmel Twomey and Camilla Cavanagh. The first special went to Mike Collins with Eileen Carroll winning second.

A novelty number was a quiz game between four boys and four girls. The boys who went down to defeat were Herb Hennessey, Art Crough, Harold Flood and Malcolm Cavanagh. The girls who downed the boys by showing their superiority in solving conundrums and in their knowledge of plain facts were Margaret Crough, Ella Murray, Agnes Crough and Julia Marie Hickson as the last surviving member of her team the prize went to Julia Marie.

A much enjoyed contributed number as a piano selection by Norma, the small daughter of Mr. and Mrs. A. W. Crough. Norma is a music pupil of St. Joseph's Convent Peterborough, and displays unusual talent for her age. Other numbers contributed were a vocal selection by Irvine Twomey; step dancing numbers, Jim and John Harrington; two comic songs by Angus Twomey. The final number, a "Pop-Drinking" contest, was a high-light of the humorous side of the entertainment. Taking part in this novel contest were Joe Sullivan, Herb Hennessey, John Collins, Malcolm Cavanagh and Art Crough, the prize winner being John Collins.

Accompanists during the evening were Mrs. Thomas Gannon, Mrs. Frank Cavanagh, Mrs. Dan K. Crough, Misses Mary Killen and Nell Conway, Leo Scollard, Tom Morrissey, Irvine and Earl Twomey.

At the conclusion of the evening's program, and to show their appreciation of the patronage given them, the club provided a dainty lunch for all. This portion of the evening's activities was under the convenership of Miss Margaret Sullivan, the lady representative on the executive, assistants were Mrs. Ed. Crough and the Misses Marie Sullivan, Ella Murray, Mary Killen, Agnes Crough and Helen Maloney. President Leo Scollard and the remaining members of his executive, Joe Sullivan, M. J. Cavanagh and Kenneth Kyle also lent assistance at the lunch hour. With them were Herb Hennessey, Fergus Crough, Bill Gannon, Harold Flood and Keneth Crough.

Final Mark-Downs

Out They Go—At Your Price
ALL WINTER HATS

No Phone Orders, Exchanges or Refunds

THURSDAY 99c | FRIDAY 77c | SATURDAY TILL 6 P.M. 56c | Any Hat Left Saturday Night Out They Go 33c

Out they go, every last one of them at prices that are ridiculous. But, we've got to have space for new arrivals so come early, take your pick and incidentally save plenty. In the lot are wool and fur felts, and we'll venture you'll buy more than one to put away and pull out next season. The styles and colors are good, so come along, beat your friends to it, or meet them here taking advantage of the savings in this drastic clearance.

The Sale You've Waited For—Starts Thursday, 9 a.m.

January WHITE Sales

Hall's Bring You This Grand Chance To Keep Warm At Little Expense

A Week-End Sale Of Women's and Children's Cosy FLANNELETTE GOWNS — PYJAMAS — SLEEPERS

For those who have little to spend there's extraordinary bargains.... for those who want quality merchandise you'll be satisfied, too. And there's cosy, comfortable garments for little tots as well. What savings! What a timely offering! No need fear sub-zero weather with red hot values like these.

A Mill Clean Up – They Needed the Room – We Got the Goods

We were Johnny on the spot in this fortunate 'Buy.' The manufacturer needed room for Spring stock, and at the prices he offered us on these garments we grabbed the lot. Just look at what we're offering, compare the values, and rush to Hall's at the opening hour to-morrow and get your share. They won't last long at these prices. First come, first served.

Women's and Outsize
Reg. 1.00 GOWNS

Real savings on a good weight white flannelete gown. Choice of V or high necklines, long sleeve, or short sleeve in Swiss yoke style. These are smartly and effectively trimmed. Save 31c on every garment tomorrow. SPECIAL JANUARY WHITE SALES, each 69c

Reg. 1.50 "Horrockses"
Long Sleeve GOWNS

The quality name alone tells what splendid gowns these are. Soft napped English flannelette, cut in generous regular size and featuring choice of necklines. All have comfortable long sleeves. SHOP EARLY for this exceptional JANUARY WHITE SALES SPECIAL 1.00

Look Here! 1.39 and 1.50
FLANNELETTE PYJAMAS

Plain Colors Fancy Trims 89c *Short and Long Sleeves*

Right at a time when you can appreciate the cosy warmth of neatly styled pyjamas we offer this special! Smart looking slip-over and coat style top, well cut trousers. Long and short sleeves, some with fancy trims. One appealing style has a ruffled neckline. Plain colors in good quality flannelette. Small, medium and large sizes. JANUARY WHITE SALES SPECIAL.

SPECIAL VALUES!
Women's 50c FLANNELETTE GOWNS 39c

Just imagine it! A warm, well-made white flannelette gown in neat slip-over style for only 39c! Varied color trims make attractive finishes. Better come early to get your share of such an outstanding special. Regular size only. JANUARY WHITE SALES SPECIAL!

1.00 OUTSIZE FLANNELETTE GOWNS

Long Sleeves... V or High Necklines

Women requiring larger cut garments will appreciate the value offered here. We sell dozens of these gowns at 1.00, and at 79c we feel they'll be a sell-out. Good quality white flannelette with becoming trims. Don't wait! Be here sharp at 9 a.m. for this SUPER JANUARY SALES FEATURE 79c

KIDDIES' PYJAMAS

A variety of cunning nursery patterned flannelettes are used to make these one-piece sleeping garments. Drop seat, buttoned down front, round or V necklines; some with feet. Various pinks, blues, yellows and white with contrasting bindings. Sizes 2, 4 and 6 years. JANUARY WHITE SALES SPECIAL 49c

Reg. 79c Qualities. Sizes 2, 4 and 6

Mill-Run Lot of 1.00 SLEEPERS

Better qualities Specially Priced 67c

Not ordinary sleepers but higher qualities in broken lots. Fine fleeced-back cotton jerseys, in regular style buttoned down back, with drop seat, feet. Pink and blue, sizes 1 to 6 years. EXTRA SPECIAL VALUE.

Phone 1780 RICHARD HALL LIMITED

The Peterborough Examiner

VOL. LXXXI, No. 20 — PETERBOROUGH, WEDNESDAY, JANUARY 25, 1939 — PRICE THREE CENTS

Main Street Topics

By Examiner Reporters

SKI BOOT FOUND.

A perfectly good ski boot brought by the finder to the police station awaits a claimant there.

COURT IN LINDSAY.

Magistrate O. A. Langley, K.C., held police court in Lindsay to-day exchanging with Magistrate E. A. Gee, who had to be here to-day for the meeting of the police commission.

CORONER IS ILL

Dr. J. C. Smith of Lakefield, chief coroner for Peterborough county is ill in St. Joseph's Hospital. Dr. Smith is reported to be making good progress and is expected to be discharged within a week. His condition is not serious but merely a run down condition requiring complete rest and a build up.

SHORT-CUT ALMOST IMPASSABLE

Motorists reported to-day that Highway No. 7A running west from Highway 28 to Port Perry is in bad condition. Motorists bogged down in snow drifts and it was necessary to employ teams of horses to release the cars in some places, according to reports.

MUSKRAT POACHING

A resident of Burleigh Falls reported today that he had seen several muskrat houses on Stoney Lake which had been smashed open by poachers during the past few months. Evidently this is being done by men who are systematically checking the district as other residents have reported muskrat houses being destroyed on Lovesick Lake about six weeks ago.

INDIVIDUALS—NOT FAMILIES.

In the story of Rotary President James Dutton's remark to the Rotary Club Monday it was stated that a check-up showed that in the last three years 650 families from outside had come on the local relief lists. Mr. Dutton has asked The Examiner to state that if he said families he meant to say individuals—in other words the number of families would be in the neighborhood of 160.

TWO CHIMNEY FIRES

Firemen were among those who hated to see zero weather come to Peterborough again today. Twice this morning, early, they were called out to halt chimney fires and they were thankful the blazes were not more serious. Pumping ice cold water into a blazing building on a day like today is no one's idea of fun, particularly when a stiff wind is ready to whip the water back into a fire fighter's face as he plays the hose.

GOOD NEWS.

Provincial Traffic Officer Lloyd McClure has advised that driving permits purchased in 1938 are good until March 31, 1939. By an Order-in-Council passed in November, 1938, all driving permits were changed from the calendar year to the same term as the licence plates, or the Provincial fiscal year. Therefore, our information as contained in this column on Tuesday night was incorrect, and it will not be necessary to renew a driver's permit until new markers are obtained up to March 31, 1939.

SCOTS ON MAIN ST.

Along main street this morning Scots were preoccupied with the heart warming inspiration of Burns (Bur-r-rns) prototype of Scotia's invincible democracy. Sassenachs could only be envious of the fraternal spirit that will reach a climax to-night in song and perhaps a strathspey, and the piping in of the Haggis. From beyond the pale, others could share in the bardic tunes from beyond the Border, the challenging "Scats Wha Hae" that loses its potent appeal in actual English, the lovely melody of "Annie Laurie" and the minor of "Mary Morrison." And some might still assert that for all of Burns' music, it has nothing to excel that grand battle cry of "Bonnie Dundee." The Germans called the Highland battalions "The Ladies From Hell," foemen's tribute to a soldiery whose dour quality of courage and undefeat, even when the battle was going against them, was captured in words for British posterity by one of Scotland's poets, a woman at that: "Though the King's crown go down There are crowns to be broke."

There's stimulus for the dark hours in those lines that refuse to admit defeat.

Three Are Sentenced For Theft Of Skins

LINDSAY, Ont., Jan. 25—(CP)—Russel Clarke and Frank Keenan, Lindsay, and Mitchell Skidders, Indian, Smith's Falls, were sentenced today on charges laid after the robbery of a warehouse from which $25 worth of skunk and fox skins were stolen.

Clarke received six months definite and six months indeterminate in the Ontario Reformatory for burglary; Skidders two months for theft and Keenan one month for being an accessory after the fact.

RADIO TUNE-UP
Service
ANY MAKE
JOHNSTONS
GEORGE at McDONNEL PETERBOROUGH 4697

Radio Owners Are Disgusted With Reception

Radio owners in the city are unanimous on three points, are indignantly voiced their opinions when questioned today on what they thought of radio reception from CBL, the Canadian Broadcasting Commission key station, on the radio license fee, and on the quality of the CBC programs.

Citizens claim it is absolutely impossible to get good reception from Toronto station CBL, particularly after six o'clock in the evening when most radios are tuned in, and as a result the citizens tune in CFRB, privately owned station or else switch to American stations. These with whom the reporter talked declared the radio license fe of $2.50 was a "hold-up" and they agreed Canadians were getting nothing for their money, and were forced to sit back and hear of the Commission officials banning speeches from the air which the radio owners wanted to hear. The feeling was general that the programs as provided by the CBC were inferior to those broadcast before the formation of the CBC.

George V. Low, Rogers street—"We are paying $2.50 to the CBC to provide programs and good reception and the conditions are so unsatisfactory everyone is tuned in on American stations. If we were paying the United States the $2.50 there would be some sense to it. When a man wants to talk over CBC network the privilege is denied him. It should be the privilege of the radio owner to tune in to whatever program he wishes to listen to, and not have a commission dictating the radio menu. I can't get anything over my radio from CBL with any degree of satisfaction."

R. P. Wellman, 221 London street—"I realize that supervision of programs is necessary but why Canadians should pay $2.50 for programs they can't even listen to strikes me as being ridiculous. Before the CBC came into existence the programs were much better than they are now."

Harold Chate, 64 Hunter street—"A radio listener in this city can't get a program over CBL after six o'clock at night with any degree of success because of interference from other stations. The Radio Commission is giving those buying licenses nothing for their money."

Norman Elliott, Drug store manager—"The CBC brought a man from England to tell Canadians what they ought to listen to on the radio. Why could not a Canadian have done this work much more satisfactorily. I never tune in CBL any more because it is impossible to get good reception, and furthermore I can't see that radio advertisers are getting their money's worth using a station that people are not listening to."

G. K. Fraser, Burleigh Falls—"This radio licensing is a plain hold-up. If CBL were the only station a person could get 25 cents would be too much to pay for the license."

R. H. Rogers, Barrie, Ontario—"The people should be given a chance to vote on whether the CBC should continue in existence or not. I'm sure their dictator policy would get mighty few votes."

Dave White, Burnham street—"We are getting nothing for our $2.50 CBL is worse now than it ever was before, and I find I must tune in on an American station if I am to get the programs clearly. On Saturday night when a hockey broadcast is on, it comes in better over CFRB which I am told is a privately owned and operated station, than over the CBL station.

Ken McCannan, Simcoe street—"Radio programs as dispensed by the CBC are lousy, and moreover the CBC by licensing radios are stagnating the retail radio business particularly on small sets. Car radio sales are almost negligible, all because of the license fee. I know for a fact that nine-tenths of the radio owners in Peterborough have their sets tuned in to American stations all the time, except when they switch to Canadian stations for the newscasts. It is generally believed the radio fee is to cover expense of locating and correcting interference but in this city, certainly nothing is done to improve conditions and one in the business section particularly can't get any station at all without interference. Since the change in location of the CB transmitter and station from Bowmanville to Hornby the reception has been worse instead of better, and at the same time we must remember the power of station has been increased many times. Time and again customers have used the argument of poor radio reception when an agent tries to sell them a new set. Everyday we hear people say, 'It's a funny thing a man must sit up until midnight if he wants to get decent reception from the Canadian stations.'"

Warden Of Victoria Known In Ennismore

(Examiner Correspondence.)

ENNISMORE, Jan. 25.—Particular interest was shown by many here in the election of Joseph Guiry of Emily to the warden's chair for Victoria county. Not only has the newly elected warden many friends here, but Mrs. Guiry (formerly Eliza Flood was born in Ennismore and attended the Continuation school here. Later she moved to Toronto with her parents where she resided prior to her marriage to Mr. Guiry. Mrs. James Harrington, Jr. of Ennismore is a sister of Mrs. Guiry's.

100th Crossing

Setting out on his one hundredth Atlantic crossing, O. H. Williams, Toronto manufacturers' agent, received a memento of his sea-faring centenary from Captain A. R. Meikle, R.D., R.N.R., commander of the liner Duchess of Bedford in which he sailed from St. John, N.B. The memento was a red and white chequered house flag of the Canadian Pacific fleet, adorned with the initials O.H.W. and the figure "100."

School Girl Is Attacked By Unknown Man

Police in the district to-day are endeavoring to round up the young man who made a dastardly attack upon a twelve year old school girl on the county line road to Westwood Tuesday afternoon.

The girl, the daughter of a well known farmer was on her way home from school in company with a six-year-old sister and when only a short distance from her own house was accosted by a man who stopped his car as he drew up alongside the children and attacked the elder girl, grabbing her in his arms and disarranging her clothing.

The screams of the children apparently frightened the cowardly assailant for he suddenly released his victim, jumped into his car again and drove off in the direction of No. 7 Highway.

The children ran home and informed their father of what had happened and he at once notified the city police, who in turn passed the information on to Provincial Traffic Officer Gordon Broughton, who began an immediate investigation. The elder girl was able to give a good description of her assailant and the car he was driving and police hope to succeed in apprehending him. He was described by the girl as between 25 and 30 years of age.

Charges of indecent exposure and of assault will be laid against the man.

Reckless Driving Charge Dismissed

"This is one of those border-line cases and I am going to give the accused the benefit of the doubt," declared Magistrate E. A. Gee in police court this morning is dismissing a charge of reckless driving against George E. Whipp, arising out of a traffic accident on Dublin street on December 6.

W. J. Arthur Fair, who defended Whipp, said at the beginning of the case that the charge had originally been driving without adequate brakes and he added that when the police couldn't make that stick they had switched to the reckless driving charge.

The chief witness against Whipp was Clifford Clark, bread salesman who said that he was driving his horse-drawn bread wagon west on Dublin street and had just passed a parked car when Whipp, driving an automobile came along in the centre of the road, struck the bread wagon and then hit the parked car driving its rear wheels up on the sidewalk. Clark said he was on his own side of the road when hit and estimated that Whipp was driving more than 30 and perhaps 40 miles an hour.

To Mr. Fair, Clark said the light on the bread wagon was not lit at the time of the accident.

Constable Archie Menzies said he tested the brakes of Whipp's car after the accident and the emergency brake was no use, while the other brake was fair.

In his own behalf Whipp said that it was dark, there was no light on the wagon and he did not see it until it was 15 feet away from him. He declared that he was on his right side of the road and travelling at between 20 and 25 miles an hour at the time.

INFANTRY SCHOOL

A provisional school of instruction in infantry has been commenced at Madoc for the Hastings and Prince Edward Regiment, and will continue for the next two months.

Fish Are Being Carried Inside Overcoats By Poachers Who Are Offering Them For Sale

Fairly reliable reports reaching this office indicates that poachers are still plying their trade of selling fish to city residents during the winter months, and their methods of carrying the fish shows ingenuity.

Last week a woman was peddling fish in the village of Bobcaygeon and when she approached one housewife, she pulled back the flap of her coat, and displayed a neat row of fish, all nicely cleaned. They were suspended by a string around her neck.

It is also said that a man from the northern section of this county dresses as a woman and visits Peterborough whenever he wishes to dispose of a load of fish. He strings the fish, which are usually bass on a wire around his waistline and strutted nonchalantly past everyone until he reaches the place where the fish are sold.

Maude E. Abbott Doctor, Writer To Visit City

Peterborough will be honored by the presence of one of Canada's most distinguished women, Dr. Maude E. Abbott of McGill University, on February 13, when the University Women's Club of this city holds its annual banquet at the Empress Hotel.

Known throughout the medical profession on this continent, she is even more widely recognized in Europe, where her books are acknowledged as important.

Maude Elizabeth Seymour Abbott was born an unbelievable number of years ago—in 1869—at St. Andrew's East, Province of Quebec, where her grandfather was Anglican rector. She is a grand-niece of Sir John Abbott, first Canadian-born Premier.

Her awards have been as numerous as her accomplishments: McGill University conferred on her the degree of Bachelor of Art and honorary Medical Doctor; she received her M.D. degree from Bishop's College in 1894 and her LL.D. from McGill in 1936; she has been Assistant Professor of Medical Research at McGill since 1923, as well as curator of the Medical Museum and lecturer on the history of nursing; and the Medical College of Pennsylvania knew her from 1923 to 1925 as Professor of Pathology.

She was the founder, with Sir William Osler and others, of the International Association of Medical Museums, and editor of its Bulletin since 1907. Edinburgh University conferred on her the degree of L.R.C.P., and she is an F.R.C.P. Canada.

Authority on Heart Disease.

In 1899 she consulted Osler about the history and nature of an extraordinary specimen of a congenital heart lesion in the McGill Museum. He constantly encouraged her to pursue this subject, with the result that for many years she has been acknowledged as the greatest authority on congenital heart disease. Her many publications on this subject include an "Atlas," 1936, and the standard articles in Osler's "System," 1908, and "Nelson's Loose-Leaf Medicine," 1932.

Other books and monographs of hers are on the history of McGill, 1902, Florence Nightingale, 1916, the history of medicine in the Province of Quebec, 1932; and she compiled the valuable Osler Memorial Volume in 1926, containing her Classified Bibliography of Osler, of which she is now engaged in bringing out a revised separate edition.

Dr. Abbott is noted for her colossal industry and enthusiasm, and for the bigness of her heart. Under the new rule at McGill she was superannuated in 1937, but is working as hard as ever, and has lately enjoyed the rare distinction of having two scholarships founded in her honor. The gods seem to have endowed her with perpetual youth. She has proved herself unkillable. The only cattish thing about her is her nine lives, of which some have already been forfeited to fatal illnesses and encounters with Montreal taxis and a New York lorry. After one of these accidents, in hospital with a fractured skull, she was forbidden to do any intellectual work, so she borrowed a pencil and wrote poetry, which was mere child's play to her.

Her appearance in Peterborough is on the occasion of the second annual banquet of the University Women's Club and her address will be on her favorite subject, "Sir William Osler."

FROST CLINIC

Various ears edged with white received first aid treatment from Earl Armstrong at the United this morning. One of the patients at the frost clinic was John Hornsby, Scout leader, who naturally appreciated the good deed.

Fall Kills Skipper

DUNKIRK, N.Y., Jan. 25—(AP).—Captain James J. Ward, 83, who sailed on the Great Lakes for 52 years without an accident, died last night of injuries received when he broke his hip in a fall over a chair.

Before he died, Captain Ward declared:

"I sailed on the Great Lakes for more than 50 years, many times working high up on masts during the worst weather imaginable, but it remained for a fall over a chair to cause me serious injury."

Cheese Factory Is Offered To Its Patrons

(Examiner Correspondence.)

HASTINGS, Jan. 25.—George A. Gillespie of Peterborough addressed a gathering of more than fifty farmers and others interested in Lynch's Hall here Tuesday afternoon and urged them to purchase the Ormande Cheese factory for themselves by forming a company. He told them that they could probably operate it under more satisfactory system to themselves if they controlled it.

Mr. Gillespie is present owner of the plant and is desirous of selling it to the farmers rather than a private individual. Walter M. Fowlds presided as chairman at the meeting. Nine men were appointed to investigate the possibility of forming a company and selling shares.

Reeve Congratulated

Hearty congratulations have been extended Reeve Lewis Kelley by members of the Hastings council on his apointment as chairman of the board of management of House of Refuge at United Counties council. The appointment is for a two year period. Also on the board are Warden T. A. Reid of Clarke township and Reeve Edmunson of Bowmanville. Mr. Kelley attended the first meeting of the board in Cobourg Tuesday afternoon.

Cottage Broken into?

A reported break in at Clifford Tunbridge's cottage in the village was discovered to have been the aftermath of strong winds a few days ago according to local police. Constable W. Wellman said he found the front door wide open but nothing was disturbed inside. He believes the wind probably sprung the light structure to the extent that a rim lock on inside of the door gave away.

Businessmen Urged Police Radio Cars

When the Police Commission meets this afternoon its members will be faced with a request from the Peterborough Businessmen's Association that a two-way radio system for police cars be installed in this city.

The association executive, meeting at the Hotel Champlain on Tuesday night heard Constable Clarke explain the way in which the two-way radio system operates and its advantages. Then they passed a resolution asking the Commission to have such a system installed in this city.

Another resolution passed will see signs erected at Gooderham and Bancroft advertising and pointing the way to Peterborough. Another sign will be erected at the east side of Port Hope showing that by way of Peterborough is the shortest and most scenic route to Callendar and the quints. These signs will be placed in view of the new highway to be erected through the north. The meeting was under chairmanship of J. W. Watson, president.

Human "Polar Bear" Fined For Obstructing Police Officer In Town Of Ingersoll

A man can't take a cold bath in Ingersoll in winter—not in the Thames River. Krikor Hekimian of Belleville, the "polar bear" who sent shivers up and down the spines of hundreds of Peterborough people last winter when he plunged into Little Lake from the George Street wharf, found that out Tuesday when a magistrate fined him $26 in all at Ingersoll.

Hekimian, who makes his living showing people how he swims in icy waters, faced three charges. They were vagrancy, bathing within the town limits in prohibited hours, and obstructing a police officer. He pleaded guilty to the obstruction charge, was fined $10 and $16 costs. Police dropped the other charges.

Hekimian made his plunge into the Thames River in defiance of a police warning that bathing in the river in daylight hours was banned by by-law, and a near-riot resulted when police halted proceedings. Even after he had paid his fine, Hekimian was still on top. The crowd paid out $40 to see him swim, so his net profit was $14. At Tillsonburg earlier on the same day the collection was reported to be more than $50.

Peterborough was more kind to the "polar bear." Photographers took pictures of him perched atop a block of ice eating ice cream cones, and police just shivered when he plunged into the icy water.

Witness Hoists Bag Of Flour On To Shoulder

The spectacle of a crown witness, Eric Pearse, hoisting a 100-pound bag of flour unto his shoulder, at the insistence of Defence Counsel W. J. Arthur Fair, who was seeking to demonstrate the difficulty of the feat and the impossibility of it being performed without covering one's clothing with flour, featured the trial of Joseph Johnston, Harvey township, before Magistrate O. A. Langley, K.C., in the afternoon session of the police court Tuesday.

Johnston had pleaded not guilty to stealing the flour and a case of matches from the George Street Dominion Store on the night of Saturday, January 14.

Mr. Fair sought to have the same demonstration carried out by Constable Archie Menzies, another crown witness, but Chief Constable Newhall made a succesful objection.

"Don't do it," he said to the officer, "you'll spoil your uniform.

The defence counsel did not press the point.

Manager Testifies

John Ernest Bottrell, manager of the George Street Dominion Store was the first witness called by Crown Attorney V. J. McElderry. He testified to Johnston having been in the store on the night in question and of afterward missing a carton of matches and of notifying the police department. Afterward he said he saw Johnston in a car on the market square. He identified the carton of matches and the bag of flour that were put in as exhibits as goods that had been taken from his store.

Cross-examined by Mr. Fair Bottrell said that he identified the matches by the fact that "Dominion Stores, Peterborough" was written on the carton but admitted the possibility that the box could have come from the Simcoe Street Dominion Store. He was positive as to the flour however, stating that it was a bag that had been returned and was placed on a radiator away, from the rest of the flour because the bag was stained. The matches he said had been in the hall leading to the rear door.

Eric Pearse, an employee of the store, gave similar evidence as to Johnston's being in the store on the Saturday night in question and of seeing him leave the place by the rear door which he said opened on to the market. He said the carton of matches put in as an exhibit was the same as were kept in the store and identified the bag of flour by its dirty condition as a bag that had been returned and had been placed on a radiator at the back of the store.

Witness Lifts The Bag

It was this witness who at Mr. Fair's orders lifted the bag of flour and in so doing got his clothes fairly well sprinkled with some of the contents of the bag.

Constable Archie Menzies said that as the result of a telephone message he had gone across the market square at 10.45 o'clock and about the rear of Jopling's store he saw four or five men around a car. One of them was Johnston and when witness asked him who owned the automobile accused had said it was his. On examining the car he had found the flour, matches and two bags of sugar in the car and Ivan Bolton was in the back seat. Constable Menzies said all the men had been drinking and they were brought to the police station.

Constable C. J. McGillen gave similar evidence as to what happened on the market square when he and Officer Menzies investigated a report from the manager of the Dominion Store. He corroborated Officer Menzies' evidence as Johnston's stating that the car was his and as to the finding of the flour, matches and sugar in the car.

Cross-examined at length by Mr. Fair the witness stated that he had not seen any flour on the clothing of any of the men they found on the market square.

"We were not looking for flour," he said. "At that time we did not know that any flour had been stolen."

Chief Newhall's Evidence

Chief Constable Samuel Newhall stated that on the night in question he had come out of the back door of Jopling's store and he had seen Johnston and another man coming out of the rear entrance to the Dominion Store. He testified that Johnston was carrying the carton of matches in one hand and he and the other man were carrying the bag of flour between them, and they started to put them into a car. At that time he said he thought nothing of the matter but after he had walked across the market square and had just about reached the back door of the police station Officer Menzies had run out, followed by Officer McGillen.

Chief Newhall said that afterwards a man had come into the police station and said that his groceries were in Johnston's car. This man had declared that he had heard a robbery being planned and had taken his son-in-law away because he did not want him implicated in the affair. Later he had repudiated his previous statement.

Sergt. W. E. Wigg was called to corroborate the latter part of the Chief Constable's evidence as to the statements made by this man whom the Chief accused of denying completely what he had said a short time previously.

This concluded the Crown's case and the court adjourned, Johnston being remanded on his own bail until Thursday morning when the defence will be heard. On another charge of stealing 200 pounds of sugar from E. F. Mason he was also remanded until Thursday.

Ivan Bolton, charged with theft of the matches, flour and sugar and also with being drunk was remanded until this morning.

Leads Ocean Flight

Honor of inaugurating transatlantic air service by Britain's Imperial Airways will go to Capt. J. C. Kelly Rogers, ABOVE, former flying boat instructor in the Royal Air Force, whose appointment to command the new flying boat Cabot, was announced recently. The service will probably be started sometime this year.

Ask Estimates On 3 Barns For Exhibition

Although crimped around the edges by the county council's refusal to build a cattle barn for them, the directors of the Exhibition Tuesday night decided to get estimates of the cost of three barns. Tom Brown, president, said all of them were needed, but Torrance Lillico, Orme Ball, D. B. Falkner and some others advised that one new barn should be sufficient investment for this year. The members of that committee are R. Denne, J. O. Ball, Fred Robson, Gordon Hancock, E. F. Mason, and the directors of the sheep and swine committee. They were asked to get a report ready for the next meeting.

Some of the working committee were appointed with the following chairmen A. E. (Bert) Middleton, dairy cattle; Thomas H. Graham, heavy horses; Chris. G. Graham, light horses; Col. F. E. Birdsall, beef cattle; W. H. Young, flowers; Fred Robson, poultry; Frank Savigny, sheep and swine.

It was suggested by members of the sheep and swine committee that its two groups should have their own executives, and that idea may be carried out later.

Gordon Hancock's motion, seconded by R. T. Lillico, was adopted authorizing field crop competitions in both wheat and oats this year. A special appeal will be made to farmers to ensure the success of the oat crops section which is being resumed after a lapse of some years.

The young directors were appointed to committees. Harry McIntyre joining T. G. Graham's heavy horse section, and Clarence Mann going to Bert Middleton's group.

Man Given 15 Days On Drunk Count

Ivan Bolton, who is also charged with the theft of sugar, flour and matches, pleaded not guilty in police court this morning to a drunk charge after Magistrate Gee had finished hearing the evidence of Chief Constable Newhall, Constable Archie Menzies and Sergt. W. E. Wigg to the effect that the man was intoxicated on the market square on Saturday night, January 14 and had heard the accused admit that he had four glasses of beer in a beverage room shortly before his arrest, a conviction was registered.

Bolton was represented by H. S. Balfour.

Magistrate Gee made the alternative to a fine 15 days in jail but dated it back to the 14th as Bolton has been in custody ever since. On the two theft charges there was an journment until to-morrow as the Crown Attorney did not wish to proceed until the Johnston case, arising out of the same circumstances, is finished.

REGINALD STEWART
EMINENT CANADIAN PIANIST
Auspices Peterborough Concert Association.
Collegiate Auditorium
Thurs., Jan. 26
Admission By Membership Ticket

Chief Newhall 43 Years Police Officer

It is an interesting coincidence that when he presents his 19th annual report as head of the Peterborough police department today Chief Constable Newhall will also be celebrating the 43rd anniversary of his becoming a police officer.

It was just 43 years ago today that Chief Newhall became a member of C Division of the London Metropolitan Police and he had nearly ten years service on the London and Liverpool police before returning to Canada. Thirty-three years ago he was appointed a constable on the local force, then under the command of Chief Roszel until that officer's death and then under Chief Daniel Thompson, in the meanwhile being promoted to the rank of detective. When in 1921 Chief Thompson resigned his post here to become chief constable of Windsor the chief constable's post was awarded to Detective Newhall and he has carried on ever since.

During his association with the Peterborough police department Chief Constable Newhall has seen some startling changes in police work and has figured in many important cases. Possibly the outstanding coup was the round-up of one of the most notorious gangs of pickpockets on the continent, the Phelps-Bradford-Goldfarb gang all with long records who were caught red-handed during a circus day visit to Peterborough. Disguised Chief Newhall trailed the crooks on numerous trips on street cars watching their operations until he had evidence enough to convict them. Other gangs of pickpockets also fell into Chief Newhall's hands and the last one of note was a "dip" named Grant who was caught working in a crowd that had gathered here to listen to a political speech by Sir Robert Borden.

Dominion President

Dominion honors have come to Chief Newhall since he became head of the local department for he has had the distinction of serving as president of the Chief Constables' Association of Canada.

When he joined the local force, bicycles were the fastest form of transportation available to the force. Arrested persons were as a rule brought in on foot and if they were unable to walk a passing horse-drawn vehicle would be commandeered to tote them to the station. The automobile has changed the whole picture but while it has eased the work of police in one direction it has also provided the crook with the chance to cover large stretches of country and to make sudden and unexpected raids from large centres into the hinterland.

No better proof of the change that has come over police work in the 33 years Chief Newhall has been a member of the force here could be offered than the fact that his report today to the police commission recommends the equipping of the department with a two-way police radio system.

SKIERS ARE OUT

The hill at Victoria Park was crowded with skiers Tuesday night after a fall of snow that made conditions ideal for the sport. Once again hopes were raised for success of the monster ski meet to be held here shortly, and experts prepared for trials at the Nassau jump.

CANADIAN LEGION
EUCHRE PARTY
AT LEGION HALL
Thursday, Jan. 26
28 Prizes — Door Prize
Admission 25c

AVOID COLDS

A cold is evidence of a temporarily exhausted and run-down condition of the body. A cold which is permitted to hang on may develop into something much more serious.

YOU CAN

increase your immunity to colds by getting sufficient rest and sleep, by regulating your daily living habits, by using care in the selection of foods and by improving the distribution of blood and nerve energy to all parts of your body.

Chiropractic Spinal Manipulation has proven its merit as a scientific aid to better health and has helped many people in increasing their resistance against colds and other ailments.

We can help you to solve your health problems.

M. C. GOODWIN
Chiropractor and Physiotherapist
Lady Attendant 108 Barrie Bldg.
Phones 431 and 1340-J

FICTION AND FEATURES

DEATH AT THE MANOR

By M. E. CORNE

READ THIS FIRST:

Elsie Ritter, a beauty shop operator, taking the place of her friend, Kitty, for a week in the private salon of Mrs. Horace Witherspoon, Sr., is disturbed by queer things she finds and odd people she meets at the Manor, the luxurious Witherspoon home. She finds her employer is an eccentric old woman with sadly misplaced vanity. She meets her granddaughter, Daphne; her daughter-in-law; Della Craig, an actress, who is a house guest, and the various servants of the household. Elsie overhears a violent argument between Daphne and her mother, during which the girl criticizes her grandmother. After meeting some of the other house guests, Elsie gives a manicure to old Mrs. Witherspoon's sister, who converses in riddles. While Mrs. Witherspoon, Sr., is under one of the four hair driers in the salon, Phil, Elsie's friend, drops in to see her and telephones from downstairs. Elsie goes down to see him. When Elsie returns to the salon, she faints when she finds that the old lady has died while under the drier. After being revived, Eliza, the maid, accuses her of stealing Mrs. Witherspoon's emeralds, which are missing. She succeeds in convincing Horace Witherspoon that she knows nothing of the missing jewels.

(Now Go On With The Story)

CHAPTER ELEVEN

"WERE YOU absent from the salon—a long time? Mr. Witherspoon asked me. There was a sharpness to his tone that startled me. I glanced quickly at him. But he looked so uncertain and uncomfortable in his role of interrogator that I decided I must have been mistaken in what I had heard.

'Thirty minutes," I confessed, miserably. "I'd give anything if I hadn't gone;—but I didn't know!" I broke off unable to continue.

"Naturally not, Miss Ritter, naturally not. You mustn't condemn yourself." Awkwardly he patted my shoulder. "It was her time to go and she—she went. You couldn't have saved her."

"You are very kind. Very. I shouldn't have left her; I realize that now. Perhaps she called to me when she felt herself—going! Perhaps—"

"Please, Miss Ritter! You'll make yourself ill! Heart trouble such as mother had is incurable. We knew, all of us, that she would die suddenly and without warning. I'm convinced she never knew what happened to her. She—she just closed her eyes and slept! That knowledge, Miss Ritter, comforts me greatly."

"Oh, I do hope you are right!" I said fervently. "I do hope so!"

"I am right!" he said positively, and his dull, colorless eyes lighted strangely. "Years ago I studied medicine; I was going to be a great doctor, a great scientist!"

"But you gave it up?" Curiosity on my part got the better of discretion.

"I gave it up, yes." The light died and something incredibly sad and bitter took its place. "I putter," said Mr. Horace, slowly, "I putter about upstairs in my laboratory."

For some unknown reason I felt embarrassed, as though I had stumbled onto a secret, long hidden, and now, under stress, impulsively revealed. I lowered my gaze, loath to look upon a soul so naked.

"Mr. Witherspoon!" I burst forth presently.

"Yes?"

"If Mrs. Witherspoon died while I was in the pantry, I couldn't have stolen the emeralds!"

"You couldn't?" Plainly he did not follow me.

"No! Don't you see? They were on the table when I left the room; they were gone when I returned! Someone must have entered the salon and—" I clapped my hand to my mouth, my eyes widening in dawning horror.

"—and stolen them after my mother was dead," he concluded for me.

"Oh, I don't mean to accuse anyone!"

"Quite all right, Miss Ritter." He smiled faintly.

"Of course," I added hastily, "it is possible that they have been mislaid."

"Yes, it is possible," he agreed, rising. His shoulders sagged limply. "I shouldn't worry, my dear girl. In the morning we will discuss the matter further. I—I must go and notify the others and call the doctor."

"The doctor?"

"There is a law of some sort which requires certification of the body."

"Oh!" The body—that was the flowered bundle in the anteroom. She is still—there?"

"Yes."

"But you arn't going to leave her there overnight?"

I thought then he would put me in my place, but he only sighed and said: "Arrangements will be made for removal, Miss Ritter."

I breathed in relief. "May I go to bed now, please?"

"Of course. You must be tired. You won't be needed until morning."

"Thank you—and good night." I crossed the lobby and stepped out into the corridor. A man rushed past me and came to a halt a few feet away. It was the count and he was in a great state of agitation. His breath was labored and his brow damp and perspiring.

"Have you seen Madame Witherspoon?" he demanded. "Everywhere I look and nowhere she ees!"

"Who is there?" Mr. Horace peered over my shoulder.

"Eet ees I, Count Orsini!" exclaimed the count, pushing his way into the salon. "I come for the Madame Witherspoon!"

"Madame Witherspoon?" Mr. Horace groaned aloud. "My God!" he said. "My dear God! It is the hour to announce the engagement and my mother—is dead!"

From somewhere below stairs the strains of a waltz drifted fitfully to where we stood, the three of us, spellbound!

✧ ✧ ✧

The morning following Mrs. Witherspoon's death was the usual nightmare that follows unexpected death, with here a certain undefinable something that showed itself in the uneasiness of the household and the strange, unnatural silence that hung heavily over all the Manor. It was the sort of silence that wears on your nerves and makes you see things that are not there and hear things that are not said. It all began at breakfast, which I took in the housekeeper's dining room. I noticed something was amiss immediately I entered the room.

"Good morning," I said, and the five faces of the five persons seated about the table turned briefly toward me and then turned away. I slipped into my place and filled my plate.

Upon my right a black-haired girl in uniform stirred her coffee round and round. When, accidentally, I knocked her elbow she jerked quickly away and began to whisper softly to Mrs. Greely. That worthy individual, serene as ever, methodically munched her toast and bacon.

Across the table, Tim, the chauffeur, dunked his rolls into his coffee. Now and again he glanced at me and smiled furtively as though he had been forbidden to do so. As the meal progressed my uneasiness increased. No one spoke to me. I felt my face turning red and white and red again. Hurriedly I swallowed my food and told myself that servants were a silly, superstitious lot. They believed, I supposed, that death in a house foretold ill luck.

"Listen, kid"—Tim had slid from his chair and followed me to the foot of the rear stairs—"don't let it get you! They don't mean nothin', that bunch!"

"But why the cold shoulder?" I demanded tearfully. "What have I done?"

"Shucks! You ain't done nothin'." He chucked me under the chin. "Fact is," he grinned shamefacedly, "fact is, Henrietta, that's Mrs. Horace's maid, well—she don't like you none too well!"

"Henrietta? You mean the girl who sat next to me? But I don't even know her!"

"Yeah, I know, but Henry an' me — well — we're sort of engaged like an'—"

"Oh!" A great light dawned upon me. "She's jealous!"

"That's about the size of it," he admitted sheepishly. "She thinks I'm kinda soft on you."

"So!" I did not know whether to laugh or cry. "She needn't be worried!"

"Now don't be sore, baby. She didn't mean nothin'. I'll fix things."

"But why did the others snub me?" I wanted to know. Had the affair of the missing emeralds reached the kitchen despite Mr. Horace's precautions?

"Well," he scratched his head. "They sorta got an idea that it was your fault the old girl kicked off. Goin' away like you did an' leavin' her."

"I see." I felt oddly relieved. Then—then the emeralds had nothing to do with it.

"Tim!" A girl's voice summoned him.

"So long, kid." He glanced behind him. "Got to scram now, but remember I'm for you!"

"So long." I said and went on up the stairs.

(To Be Continued)

The Examiner Home Service

Make Your Letter a True Picture of You

Such an attractive snapshot of yourself you're sending to Jack—but what about your letter? That, too, pictures you—as dull and crude or gay and charming.

Make your beginning as gracious as your photograph. Don't say bluntly, "Dear Jack: Received your letter. Hope you are enjoying your trip." Write instead, "What fun to hear about your ramblings from Hither to Yon."

A smile in your letter counts too instead of, "Poor me, having to stay home while other folks go travelling"—share Jack's good times with "I can almost see the misty swamplands at moonlight. And it was easy to imagine myself in that funny little inn, bent over a bowl of steaming chicken gumbo."

End on a flattering note, "Your letters are grand fun, but they can't take the place of your own witty self."

You can easily put warmth, friendliness into letters. Our 32-page booklet tells how to write easily and naturally. Gives vocabulary tips, topics to write about. Samples of friendly letters, job-getting letters, thank-you notes, invitations and answers.

Send 15c in coins or stamps for your copy of GOOD LETTER-WRITING MADE EASY to Examiner, Home Service, Peterborough. Be sure to write plainly your NAME, ADDRESS, and the NAME of booklet.

MARMORA

Mrs. H. Melville is visiting relatives in Hastings.

Mrs. Ray Shepherd of Toronto, is visiting Mr. and Mrs. T. Young, of Marmora township.

St. Paul's A.Y.P.A. journeyed to Trenton on Monday evening to be guests of St. George's A.Y.P.A. at a delightful social evening spent in Canterbury Hall.

Mr. Michael Finnegan of Picton, spent the week-end with his parents, Mr. and Mrs. John Finnegan.

DOROTHY DIX

The Lot Of Women Is Hard Indeed When Compared to That Of Men, For They Do Not Enjoy One-tenth Of The Privileges Extended To The Male Sex.

LITTLE Maudie, who is 5-going-on-6, is about to celebrate her birthday, and her rich and adoring grandfather asked her what sort of a present he should give her in commemoration of the august occasion. Whereupon she cast a blase eye around her nursery, which looked like the understudy of a toy shop on Christmas Eve, and replied: "Just make me over into a boy. That's all I want."

"Wise child," commented a woman present, "but I wonder how she found out at her age that men get most of the cakes and ale in this world? I suspect that ninety-nine women out of a hundred, if asked their hearts' desire, would say with Maudie 'make me over into a man,' for men do get the best of everything. That's why we try to imitate them, steal their clothes and fill their jobs, but it is no good. No matter how many pairs of pants we put on we never look like a man. No matter how we drink and swear and how many of the commandments we break, we are never a picturesque roue. We are just a streetwalker wading in the gutter. For when a woman ceases to be a lady she isn't a man. She is still a woman, with what few advantages and perquisites she had thrown away.

"Of course, nobody is to blame for this sad state of affairs, unless it is the Creator. For even with Him woman was an afterthought and apparently not included in the original plan. He ony made Eve after He had finished Adam and given him the pick of everything; and that is the way things have gone ever since. That is why it makes us green-eyed even to take a glance at the good things that accrue to men just simply because they are men and at which we never get a look-in.

"Take clothes, for instance. What wouldn't we give to have a few tubular garments that we could jump in at a moment's notice instead of having to bother with a lot of flummeries with mysterious openings that it takes a safe-cracker to break in. And what an economy to be able to wear the same evening clothes to all the parties we went to—maybe for years and years—instead of having to have a new frock for every occasion. And, oh, my suffering sisters, think of the luxury of pockets where you could stow your duffel instead of having to lug it around with you in a handbag. Why a woman's efficiency is cut in two by having to give the exclusive use of one hand and most of her brain to carrying around a wristbag and trying not to forget it.

"Then consider the blessed privilege of being as homely as the Lord made you, without trying to improve on the job. Man has the monopoly on that. If a man is a gentleman; if he is intelligent and well-mannered, no one cares a hoot about his looks. Employers don't put him through a beauty test when he goes looking for a job. They regard only his competency. Women don't demand that all men should be Robert Taylors before they step out with them.

"But every woman is required to be beautiful though ugly. The first question a man ever asks about a woman is not whether she is intelligent or a good talker, but if she is a good-looker. When a girl applies for a position in a store or office it is better for her to have wavy hair and blue eyes than to be an efficiency expert. Every day you see girls gladly stepping out with fat, bald-headed men, but you can't even imagine a man dating a fat, bald-headed girl. The only thing that reconciles me to death is that in the next world I hope to have naturally curly feathers and be freed of the beauty shops.

"Then there is the right that men alone have to pick out their mates. That's the thing we women envy them most. Not being afraid of being a wallflower. Not having to sit at home and suck our thumbs when we would like to be out with some nice lad. Not being scared of being overlooked in the matrimonial round-up. Not having to marry some man who is our opportunity instead of our preference.

"Just think what it would mean to a girl to be able to date some young fellow she fancied, or to be able to frankly pop the question to the man she loved and who looked like he would make a desirable running mate for the next thirty or forty years. There is nothing in her whole life that means so much to a woman as getting the right husband, yet it is the one thing in which she has no active say-so. All she has is the veto power. So, considering all these things, it is no wonder we echo Maudie's wish that we might be made over into men."

DOROTHY DIX.

Copyright Ledger Syndicate.

Readers writing Dorothy Dix are asked to enclose a self-addressed envelope and also a three-cent stamp.

The Examiner Fashion Service

Small girls will be thrilled with the sophistication of this new skating silhouette jacket dress....just like grown-ups are wearing. An amusing applique "Little Bull" adorns the cunning brief bolero jacket. And the dress itself is simply adorable with its tight bodice, Peter Pan collar and its swinging skating skirt....Made of crisp cotton percale. Again the model may be carried out as a skating suit by contrasting the bodice of the dress.... is most attractive in navy blue woollen with bright red. For the toddlers....the pointed bodice version is precious. It has a comfy collarless neck and brief sleeves edged with ruffling....is so practical in plain or printed cottons. Navy velveteen is darling for "best" to go visiting with mummy. Clan plaid ginghams and woollens, spun rayon challis prints (that have warmth, and are washable), chambray, cotton broadcloth, wool jersey, etc., are other popular fabrics for this easy to sew and inexpensive dress. Complete picture instruction accompany the pattern which also includes the transfer for the "Little Bull" applique.

Style No. 3128 is designed for sizes 2, 4, 6 and 8 years. Size 4 requires 1⅛ yards of 39-inch material for dress; ¾ yard of 39-inch material for jacket; 4-inch square for pocket applique; and ⅝ yard of 27-inch material for stuffed animal.

The Examiner,
Please order for me:
Pattern number.....
Size .....
My Name .....
Address .....
.....
I enclose 15c for postage

ATTACKED TORPEDO

WEYMOUTH, England—(CP). — A 29-inch torpedo completing its run was attacked by a two-foot sea lamprey and navy men had difficulty breaking the grip of the eel's sucker-like mouth.

GOODNIGHT STORY

By MAX TRELL

Jub-Jub, the monkey, now lived in the children's playroom with all the other toys. When he was wound up his tail whirled 'round and 'round and he went scooting across the floor on little wheels. He was very friendly with everybody.

He would say: "I'm Jub-Jub, the monkey, and everbody loves me!"

But he had one enemy in the house. It was the cat. One day she determined to get rid of him. "He makes too much noise," she said to Knarf and Hanid, the two shadows. "He darts around the playroom like a mouse. And he isn't a mouse. He isn't even half as good as a mouse. He's just a monkey stuffed with straw. I don't like him. He's got to go away from here."

Protests.

"But the children like him,' Hanid said.

"They'd miss him very much if he went away," Knarf added.

The cat didn't answer. But her eyes looked very green. "I'll get rid of him to-night after everyone goes to bed."

"I don't like him!"

That night, after the children were in bed, Knarf and Hanid crept down into the darkened playroom. There they found the cat standing in front of Jub-Jub. She was talking to him in a low voice.

"Come with me," she said. "We'll go exploring. I'll take you to a place where you've never been before."

"Where is that, Mrs. Cat?"

Ah-ha!

"Where there are lots of little monkeys like yourself. You'll like it much better than in this house. You'll be able to climb trees and eat cocoanuts and swing on your tail from branch to branch. You'll have the most fun in the world. Just come with me. It's not very far from here."

"Don't go, Jub-Jub....don't go!" the two shadows cried.

But Jub-Jub wanted very much to go.

"You don't even have to walk there," the cat went on craftily. "I'll push you." So she got behind him and pushed him along on his little wheels.

"Hooray!" he shouted. "I'm going to a place where all the little monkeys play!"

Do you know where the cat was going to push him? Right through the back door, down the garden steps and down the long hill where he would roll into the brook and be swept away. She had just given him a push through the door. "Now! Go away — and never come back! We want no monkeys in this house!" the cat said. Suddenly Jub-Jub knew that she had been fooling him. She wasn't his friend at all.

How he tried to come back! But he couldn't whirl his tail. He couldn't make the wheels turn back. Someone had to push a little button first. "Help me! Help!" he shouted.

And at that moment Knarf darted forward and pushed the little button. Jub-Jub's tail began whirling. The wheels turned and he rolled right back through the open door. He rolled into the playroom and bumped square into Mrs. Cat's nose. She had laid down to sleep in the corner where he always stayed. She sprang to her feet and rushed off as fast as she could.

I hope she's ashamed of herself for not loving a funny little monkey like Jub-Jub.

(Copyright, 1939, by King Features Syndicate, Inc.)

Looking Back
On This Date

This evening all over the world where are there not?—gatherings of one sort and another will be held to commemorate the birthday of Robert Burns the Bard o' Scotia. And this year is the 108th anniversary, since he was born on Jan.25, 1759, a few months before the brave Highlanders scaled the cliff at Quebec and aided in the victory on the Plains of Abraham.

It was not until long years after the poet's death that the custom of meeting in his honor was inaugurated, but the custom soon sped to Canada, and there are records of such gatherings at Halifax, Pictou, Quebec, Montreal, Toronto and Niagara early in the 19th century, while the men of the Hudson's Bay and Northwest companies always drank to "Rabbie" on Jan. 25.

Scots, men and women alike will tonight sing Burns' immortal.

Should auld acquaintance be forgot,
And never brought to min'?
Should auld acquaintance be forgot
And days o' auld lang syne?

Actually they will be singing an error, because in the original the word "auld" did not appear.

At the same time as they toast and sing, let them remember that, while Burns wrote: "It's guid to be merry and wise, it's guid to be honest and true", he also told the eternal truth that "Man's inhumanity to man makes countless thousands mourn", and also that "An atheist's laugh is a poor exchange for Deity offended"; and

"From scenes like these old Scotia's grandeur springs,
That makes her loved at home, revered abroad;
Princes and lords are but the breath of things;
An honest man's the noblest work of God."

Forgetting all his human frailties, we all, whether of Scottish blood or no, can unite in this yearly tribute to the man whose poems live eternal while the words and deeds of many of his contemporaries are forgotten.

NEW GOLD FIELD

BOMBAY—(CP).—Gold has been discovered near Godhra and the Indian Government has granted a mining lease over five square miles. A research syndicate is satisfied the desposits are workable.

No Wonder You Are Constipated!

What do you eat for breakfast? Coffee, toast, maybe some eggs? What do you eat for lunch and dinner? Bread, meat, potatoes? *No wonder you're constipated... due to lack of "bulk."* And "oulk" doesn't mean the *amount* you eat. It means the kind of food that forms a soft, bulky *mass* in the bowels. It's this *mass* that helps your bowels move.

The common sense thing to do about it is to eat Kellogg's All-Bran for breakfast. This ready-to-eat cereal will give you just the "bulk" you need. And it gives you, in addition, Nature's intestinal-tonic, vitamin B1. Eat a generous portion of All-Bran *every day*, drink plenty of water; and life will be brighter for you! All-Bran is made by Kellogg in London, Canada. Sold by every grocer.

OUR BOARDING HOUSE —with Major Hoople

Marmora's Fair Board Re-elects W. A. Sanderson To Presidency

(Examiner Correspondence.)

MARMORA, Jan. 25.— The annual meeting of Marmora Agricultural Society was held in the council chambers on Tuesday evening, the president, W. A. Sanderson, being in the chair over a limited attendance.

H. W. Sabine, secretary treasurer, read the auditor's report, which revealed a successful year financially and only a small deficit at its close.

New Officers.

W. A. Sanderson was then re-elected president for a fourth term on motion of T. E. Neal, seconded by W. Billings.

Other officers elected were:

1st vice-president, L. E. Neal; 2nd vice-president, T. J. Bateman; directors, I. McCoy, C. Clemens, D. Shannon, G. Wellman, R. Brown, J. Doyle, J. E. Gehan, Raymond Bonter, W. J. Pack, J. Finnegan, T. E. Neal, G. Davidson, W. Billings, T. B. Moffatt and Allan McComb. Auditors, E. C. Prentice and S. Blake.

It was decided to hold the annual fair on October 16 and 17 and this will be requested by the president and secretary-treasurer at the annual meeting of the Central Ontario Association of Agricultural Societies to be held at Belleville on Friday, at which they will attend as delegates.

Interesting discussion followed the reading of a circular sent out by J. E. Carrol, superintendent of agricultural and horticultural societies.

I. McCoy suggested the holding of a soil testing demonstration.

A motion was passed that the secretary write to the different teachers in the township regarding the restarting of the school fair. It was decided to invite H. L. Fair, agricultural representative to give an address to the members at a meeting in the near future. The session then adjourned.

At the meeting of the directors which followed, H. W. Sabine was re-elected secretary-treasurer for the ensuing year.

LOSS GREATER

HALIFAX—(CP).—Fire loss in Nova Scotia during 1938 totalled $1,441,786 as compared with $1,409,249 in 1937, Fire Marshal J. A. Rhuland reported. Fires in 1938, however, were 1,598 as compared with 1,694 the previous year.

SCOTT'S SCRAP BOOK —By R. J. Scott

PERSONAL AND SOCIAL

Mrs. E. L. McCullagh of Windsor spent the week-end with her mother, Mrs. A. Brennan, Donegal street.

✧ ✧ ✧

Mr. and Mrs. Jack Steinkrauss will attend the Huard-McKenty wedding in Toronto today.

✧ ✧ ✧

The many friends of Mr. R. N. Scott will learn with regret of his illness at his home, Chemong Road.

✧ ✧ ✧

Mr. and Mrs. C. Giardino of 502 Parnell street are observing the thirtieth anniversary of their wedding tomorrow.

✧ ✧ ✧

Mrs. R. Hanbidge of Ida and Mrs. W. F. McIndoo of Fairmount, attended the 11th annual convention of the Peterborough Presbyterial in George Street church on Tuesday.

✧ ✧ ✧

Mrs. J. Johnson of 19 Park street, who recently underwent an operation in the Toronto General Hospital, is making a satisfactory convalescence.

✧ ✧ ✧

Mr. and Mrs. Jack Marien and Miss Jacqueline Marien of 423 Downie street, are leaving the city on Saturday for Hamilton, where they intend making their future home.

✧ ✧ ✧

Mrs. Boris Fox, who has been a guest for the past week of her son-in-law and daughter, Mr. and Mrs. Samuel Moldaver, Reid Street, left for her home in Montreal, Que., today.

✧ ✧ ✧

Mr. and Mrs. Frank Phillips are in Toronto today for the wedding of their niece, Miss Margarita McKenty, daughter of Dr. and Mrs. A. A. McKenty, formerly of Peterborough, to Mr. Albert Huard of Port Hope.

✧ ✧ ✧

Celebrating her eightieth birthday at her home in Port Hope, Mrs. Alexander Walsh was given a handsome bag containing money by friends who gathered at her home. Rev. J. W. Gordon did the honors. Mrs. Walsh is still active in church work.

✧ ✧ ✧

The fresh fall of snow on Tuesday provided an ideal setting for the Trinity Church Y.P.U. sleigh-ride on Tuesday night. About forty-five young people piled into three sleighs for the six-mile drive to Coldsprings, where hot lunch was served by the Coldsprings young people before the party started on their return trip.

✧ ✧ ✧

Mrs. Mitchell F. Hepburn will receive with the wives of the cabinet ministers, Mrs. C. R. Widdifield, president of the Ontario Women's Liberal Assocaition, (Mrs. Widdifield is formerly of Peterborough) and Mrs. J. H. Purdy, convener, at the O.W.L.A. bridge in the King Edward Hotel, Toronto ,this evening.

✧ ✧ ✧

The Happy Dozen Club was entertained delightfully at the home of Mrs. Wm. Jobe, George street, recently. Euchre prizes were won by Mrs. A. Oliveson, Mrs. A. Grose, Mrs. J. Reynolds and Mrs. J. Crowe. The prize for a marble contest was won by Mrs. Oliveson. Tea was served by the hostess.

✧ ✧ ✧

Mr. W. G. Morrow and Miss E. Morrow entertained at a dinner at the Kawartha Club recently for members of Trinity Church choir and the music committee, with their wives and husbands. Covers were laid for seventy-five, and tables were effectively decorated with spring flowers.

✧ ✧ ✧

Mr. and Mrs. Fred Overend left Tuesday morning for New York city, where they will spend several days. Mr. Overend, who is president of the Ontario Retail Lumber Dealers' Association of Ontario, will attend a convention of the National Retail Lumber Dealers' Association on Wednesday and Thursday in the Hotel Pennsylvania, New York.

✧ ✧ ✧

A social hour was enjoyed by members of the Queen Alexandra Circle A.O.F. following their meeting in the Business Women's Club rooms on Tuesday evening. Card games were played, with prizes won by Mrs. J. Bacon and Mrs. W. Simmons. Mrs. R. Bugg made the draw for a cushion donated by Mrs. T. Monk, and won by Mrs. J. Goulds of Bowmanville. Tea was served by Mrs. E. G. Graham and Mrs. E. Freeman.

✧ ✧ ✧

Miss Jacqueline Marien, who leaves shortly to reside in Hamilton, was entertained by a number of her Peterborough friends on Tuesday evening at the Elite Court. Music for dancing was played by Stan. Northrop. Present were Miss Jacqueline Marien, Miss Nina Glover, Miss Dorothy Buchanan, Miss Marion Whaley, Miss Isabel Duffus, Miss Helen Buchanan, Miss Madeline Whaley, Miss Helen Gainey, Miss Helen Ross, Miss Mary McGrath, Miss Grace White, Miss Jean Belleghem, Mr. Jim Hickey, Mr. Jim White, Mr. Sheldon Black, Mr. Clem Galvin, Mr. Harry Gainey, Dr. R. Young, Mr. D. Sproule, Mr. Earle O'Toole, Mr. Ed. Murphy, Mr. Fergus O'Brien, Mr. Keith Wood, Mr. Clare Sullivan.

✧ ✧ ✧

KING EDWARD SCHOOL.

Religious education in the school was discussed at the King Edward Home and School Association meeting on Monday evening by Rev. F. W. Craik of St. James' Church. The meeting was conducted by the president, Mrs. E. Hubel, and it was decided to donate ten dollars to the milk fund. Announcement was made of a Red Cross Home Nursing class which is to commence at the school on Wednesday afternoon. A report from the Home and School Council was given by Mrs. Powell. The attendance banner was won by Miss Leonard's room.

Several lovely selections were given by a ladies' quartette from Park Street Church, consisting of Miss Agnes Sands, Miss Martha Sands, Miss Lane and Miss Pilling. A devotional reading was given by Mrs. J. O. Fife. The meeting concluded with the Lord's Prayer repeated in unison.

✧ ✧ ✧

Plans Are Made For Sleigh-ride Party

Miss Corrine McArthur, vice-president of the missionary group, presided at the Tuesday night meeting of St. Andrew's Young People's Union. Miss Jean Stewart reviewed chapter three of the study book, "The Church Leads Out," which dealt with missions, and Christianity among the Indians. Devotional and Scriptural readings were given by Miss Frances Clarke and Miss Myrtle McKeowen.

Mr. Harry Vass presided during the business meeting, and it was decided, if weather conditions permit, to have a sleigh-ride on Tuesday, January 31, and that the young people of the congregation be invited to attend. Mr. James Harris was appointed press secretary.

✧ ✧ ✧

Birthday Party

Miss Marilyn White of 575 Bonaccord Street celebrated her eighth birthday anniversary by entertaining a number of her small friends. On Monday afternoon at her home the children enjoyed a jolly tea party from 4 o'clock to 7. The tea-table was attractively arranged in pink and white. On the white linen cloth were pink streamers, and at each cover a place card and basket of sweets. The centrepiece was the beautifully decorated birthday cake with its eight candles. After tea the young folks spent a jolly time playing games and contests. Prizes for the contests went to Lahring Robertson and Eleanor White. The young hostess was made the recipient of many pretty gifts.

Those present were: Phyllis White, Willa Wright, Barbara Murray, Lahring Robertson, Marion Jones, Carol Raper, Patsy Moncrief, Eleanor White, Nancy White and Marilyn White.

✧ ✧ ✧

Grubb—Morrison

The marriage of Henrietta Maude Morrison, Peterborough, second daughter of Mrs. Morrison and the late Wm. Morrison of Gravenhurst, to William Wilson Grubb, Peterborough, son of Mr. and Mrs. Wm. Grubb of Chiswick, London, England, took place at the home of the bride's mother at one-thirty o'clock Friday afternoon, January 20. The officiating ministers were Rev. W. McArthur of the Bethany Tabernacle, Peterborough, and Rev. N. Dinnick of Gravenhurst Baptist Church.

The bride was given in marriage by her elder brother, Mr. Carroll Morrison, and the attendants were Miss Mayfield Morrison and Mr. Robert Morrison.

The bride was formerly employed as accountant with the Elliott Stationery and Advertising Sales Company, and the groom is with the Industrial Control Department of the Canadian General Electric. Mr. and Mrs. Grubb will live at 559 Reid street.

✧ ✧ ✧

Young People Challenged To Uphold Heritage

A timely challenge to young people to uphold their most precious heritage, Canada and the British Empire, was contained in an interesting talk given by Rev. E. W. Rowland of Mark Street United Church to the Young People's Union of George Street Church Tuesday evening. Forty members were present at the meeting, which was in charge of the Citizenship Group.

Mr. M. Akers was chairman; a short sing-song preceded the devotional period; Miss Doris Fife gave the call to worship, and prayer was led by Mr. Ken Brenton. Mrs. C. R. Wasson, president, conducted a brief business session, and announced that the Christian Culture Group, convened by Miss Betty O'Brien, would arrange the meeting for next week.

A novel and amusing part of the program was a Dorothy Dix question box, when questions submitted were discussed, with Ken Brenton as the male impersonator of the well known adviser on affairs of the heart. The meeting closed with the Mizpah Benediction.

✧ ✧ ✧

Entertains In Honor Of Recent Bride

In honor of her daughter-in-law, Mrs. John Anderson, who was formerly Miss Shirley Pettit of this city, Mrs. W. J. Anderson entertained at her home in Stratford from three to six o'clock Friday afternoon.

Receiving the guests were the hostess and the guest of honor. The tea room was tastefully arranged with tulips and daffodils, and pale pink roses in a low bowl of crystal centred the tea table. Cream tapers in crystal holders added an effective touch. Tea was poured by Mrs. H. H. Dempsey and Mrs. D. M. Wright. The assistants were Mrs. Goldwyn S. Todd, Miss Helen Humber, Miss Margaret Dempsey and Mrs. Robert Bates.

✧ ✧ ✧

Peterborough Lodge Holds Social Evening

Peterborough Lodge A.F. & A.M. held a most successful social evening on Tuesday night in the dining room of the Masonic temple when eighty members of the craft took part in the bridge and euchre games. The success of the evening was principally due to Bros. William Hurrle and Norman Crowe who were in charge of the arrangements. The prizes were won by (in bridge) 1, W. Bro. J. E. R. Munro and Bro. William Rogers; (in euchre) 1, Wor. Bros. J. A. Smith and William Anderson; 2, Bros. Floyd Taylor and Robert Millar.

Winners of the two draws, prizes which were donated by W. Bro. Fred Hills and Bro. W. Williams were Bros. Edward Barry and J. A. Watson. During the evening Bro. J. L. P. Smith rendered Tam o'Shanter in his own most inimitable fashion.

Five Generations

Down in the Hastings County area in the vicinity of Stirling there reside five generations of one of the county's grand old families. The five generations shown ABOVE are Mrs. Florence Jackman of Stirling, who is 87 years old; then there is the great-grandmother, Mrs. Charles Dracup of Sine, who is the member of the second generation; Mrs. Charles Morton of Sine, and Burton Morton and Baby Muriel Jeanne Morton of Harold make up the five generations.

Peterboro Chapter No. 161, O.E.S. Installs Officers

The installation of officers of Peterborough Chapter No. 161 Order of the Eastern Star, was held Monday evening in the Paragon Hall, and was largely attended by both members and visitors.

Installation ceremonies were conducted by Sister Essie Naylor, P.D. D.G.M. of Belleville Chapter as installing Matron; Brother R. Parker of Coronation Chapter, Lindsay, installing patron; Sister Janet McPhate, assisting installing matron; Sister Rose Sexsmith, P.D.D.G.M., installing marshal; Sister Florence Beggs, flower marshal; Sister Elizabeth Rowe, chaplain; Sister Alma Beavis, warder; Sister Mary Squire, sentinel; Sister Stevens of Coronation Chapter, Lindsay, organist; Sister Marion Todd, solist.

Sister Evelyn Hutton was installed as Worthy Matron, entering the east through a guard of honor of oficers-elect, passing under an arch of roses. Brother Robert Paris is Worthy Patron; Sister Nellie Beatty, Associate Matron; Sister Rose Sexsmith, secretary; Sister Elizabeth Rowe, treasurer; Sister Hazel Heckman, conductress; Sister Lena Ashbury, associate conductress; Sister Stella Tucker, chaplain; Sister Pearl Baird, Marshal; Sister Louise Greenslade, organist; Sister Florence Beggs, Adah; Sister Jane Anderson, Ruth; Sister Constance Paris, Esther; Sister Janet McPhate, Martha; Sister Marion Todd, Electa; Sister Margaret Sexsmith, warder; Sister Bertha Nimmons, sentinel.

Retiring Matron, Sister Jane Anderson, was presented with a jewel and a token of esteem in recognition of her service during the past year. The Worthy Matron, Sister Hutton, received flowers, gifts and good wishes for the ensuing year.

Preceding the installation a banquet was served in the hall, which was largely attended by both members and visitors. The usual loyal toasts were honored with Bro. R. Paris, toastmaster. A toast to the Grand Chapter of Ontario was proposed by Sister A. Melrose, and eloquently responded to by Sister Ruby Fleming, D.D.G.M. of District No. 12, Trenton; an appropriate solo, "Star of the East" was sung by Sister C. Paris, accompanied by Sister L. Greenslade. Sister A. Beavis proposed the toast to "Our Visitors," replied to by Brother King, of Fairbanks Chapter, Toronto. "Our Incoming Officers," was given by Sister S. Deyman and acknowledged by Sister E. Hutton.

Orange Lodge Has Successful Euchre

(Examiner Correspondence.)

JANETVILLE, Jan. 25. — The second of a series of euchre parties under the auspices of Silver Jubilee L.O.B.A. was held in the L.O.L. Hall, with a capacity crowd present.

Seventeen tables were occupied for progressive euchre, and the prize-winners were: Miss Audrey McKay and Lorne James. Ira McGill held the lucky ticket for the door prize.

Lunch was served, and afterwards dancing was enjoyed for a couple of hours to music furnished by P. Hamilton's orchestra.

The proceeds were most gratifying and will be applied to lodge purposes.

WEDDING DIFFICULTIES

BRADFORD, England—(CP). — George Henry Yates, 19, and Miss Betty Huggins, 18, were married on the fourth attempt. First time the registry office was closed, the second lacked the required three-weeks' notice and on the third they had to wait 21 days after parents' consent.

Ennismore Mourns For Mrs. Dovey

ENNISMORE, Jan. 25.—Many friends and former neighbors of this community mourn the death of Mrs. Mary Dovey (formerly Mary Young) which occured in Peterborough early Sunday morning. She was born in Ennismore and lived here until her marriage to Michael Dovey, when she went to reside in Lindsay. Her return visits among her friends here were always an occasion of great pleasure as the late Mrs. Dovey possessed an unusually bright and cheerful disposition.

Son of Lady Eaton Weds Wilmington Girl

Mr. and Mrs. Gilbert McCrea Eaton, of Toronto, are pictured here after their marriage in the Immanuel P.E. Church in Wilmington, Del. The bride is the former Marjorie Ann Maston, daughter of Mr. and Mrs. Joseph H. Maston of Wilmington. The groom is the son of Lady Eaton, of Toronto, and the late Sir John Craig Eaton. The couple will reside in Winnipeg.

Albert J. Huard Weds Miss M. McKenty

Flowers, palms and ferns decorated St. Paul's Church, Toronto, for the wedding this morning of Miss Margarita McKenty, daughter of Dr. and Mrs. A. A. McKenty (formerly of Peterborough), who was married to Mr. Albert J. Huard of Port Hope, son of Mrs. Huard and the late Paul Huard of Haileybury. Rev. Basil Kenny officiated, and Mr. Harry O'Grady played the wedding music.

Given in marriage by her father, the bride wore an effective gown of white satin, fashioned on simple lines with sweetheart neckline and short train. Her full-length veil was caught with orange blossoms, and she carried a shower of white roses and lily-of-the-valley.

Miss Helen McNamara, who attended the bride, wore a frock of fuchsia chiffon velvet, with matching halo hat, and carried Talisman roses. Captain Raoul Bertrand of Great Bear Lake was groomsman, and the ushers were Mr. George and Mr. Alex. McKenty, brothers of the bride.

The reception and wedding breakfast were held at the Royal York Hotel, and later Mr. Huard and his bride left for Florida and Cuba. On their return they will live in Port Hope.

Whole Wheat Chocolate Drop Cookies

One and one-half cups brown sugar, ¾ cup shortening, 1 whole egg (this could be a storage egg), 2 squares melted chocolate (or 4 tablespoons good cocoa), ¾ cup sour milk, ½ teaspoon soda, 1 teaspoon baking powder, 1 teaspoon salt, 2 cups whole wheat flour. Cream the sugar and shortening, add the egg and melted chocolate. Add the milk and dry ingredients (if cocoa is used it should be added at this time), which have been mixed together. Beat well. Drop by spoonfuls on greased baking sheet and bake at 325 deg. Fahr.

Britain expects to increase its air strength 30 per cent this year.

Paris has built many blocks of flats in its slum clearance program.

Many Delegates Attend 11th W.M.S. Presbyterial

The following out-of-town delegates were registered at the 11th annual meeting of the Peterborough Presbyterial of the Women's Missionary Society held in George Street United Church on Tuesday:

Mesdames George Iles, Havelock; R. C. Hanbidge, Ida; A. E. Metcalfe, Hastings; M. H. Johnston, Springville; J. T. Whitfield, Springville; O. Dunford, Springville; Reta Pakenham, Norwood; Harold Payne, Warsaw; George Taylor, Warsaw; Harry Patterson, Cottesloe; H. McArthur, H. M. S. McBain, R. F. McIndoo, Fairmount; A. L. Sisco, Millbrook; J. M. McConnell, Norwood; R. S. Ferguson, Norwood; Wm. Forsythe, Cottesloe; S. Clysdale, A. Taylor, Warsaw; D. Taylor, Warsaw; J. McLachlan, Seagrave; C. L. Brown, Springville; L. H. Rea, I. Hatherly, E. L. Hetherington, Millbrook; R. Earle, Fairmount; J. S. Ferguson, Keene; Weir, Norwood; F. Horton, Fraserville; A. E. Hogg, Norwood; E. Dawson, Bensfort; Porter, Lakefield; Charlton, Lakefield; M. Yale, Lakefield; G. A. Brethen, Norwood; Wm. Dawson, Stewart Hall; D. Thompson, B. Matchett, Stewart Hall; Elmer Milburn, Lakefield; R. J. Gray, Keene; Whittington, G. Hanbidge, Stewart Hall; B. Sayers, Holloway; Misses Martha Coutts, West China; Esma Johnston, Springville; E. L. Hetherington, Millbrook; G. Thompson, Stewart Hall.

Among those from the city who attended were: Mesdames A. I. Brown, W. R. Parnell, A. F. Lane, E. Thomlinson, E. Mesley, E. J. Wagar, Charles Renaud, R. B. English, H. Doig, Howard Clegg, H. T. Rehill, E. Rowland, B. W. McClennan, W. Rose, H. Alton, E. Wiman, J. W. Hales, J. A. Black, J. F. Morrison, J. M. Gerard, W. H. Girven, J. A. Stewart, H. G. Walker, A. Rosborough, E. Johnston, S. J. Rowe, E. E. Harvey, M. C. Parr, C. C. Staples, J. H. Rowe, A. B. Cunningham, E. Dormer, E. Might, James Brown, A. Porteous; W. H. Buckler, Charlton McBride, J. A. Sargent, D. Menzies, J. M. Beatty, E. Fanjoy, J. H. Rowe, L. McIlmoyle, E. L. Woodley, E. A. Stinson, A. R. Brown, C. H. Ross, Ross Davidson, J. A. McKone, M. McLean, H. Keene, Don Gillespie, Larmer, G. S. Kingdon, R. Parnell, C. Horton, S. D. Carver, E. Wand, M. Redpath, Huffman, Thexton, G. Jewitt, A. Pilling, M. A. Ferguson, F. E. Ferguson, F. E. Johnston, J. A. Bannister, MacMorran, W. Stocker, W. Andrew, C. M. Scott, Sloane, M. Morrison, A. J. Throop, M. Ferguson, J. C. Wood, F. Walker, Puttenham, B. Sayers, J. W. Pierce, A. B. Gates, G. N. Moncrief, Alex. Long, A. R. Moore, J. John, H. Davidson, Coleman Elliott, E. H. Brown, H. McHoull, B. Lean, E. Cooper, M. McIntyre.

Misses Elizabeth Scott, H. Dixon, Marion Wagar, M. A. Morten, M. L. Armstrong, Elva Throop, Ila Sayers, Zetta L. Wood, G. E. Sargent.

THURSDAY'S Furniture BUY AT CHERNEY BROS. February Sale

ONE ONLY Three-Piece CHESTERFIELD SUITE

The suite consists of sofa, bunny chair and arm chair. Upholstered in pleasing shades of two-tone brown with attractive show wood facing. Marshall spring cushions. Reg. 69.00. February Sale price..

$46.95

Waysagless "PRIMROSE" Spring Filled MATTRESS

Hundreds of coil springs encased in cursy cloth and layer felt. Covered with stripped ticking. Has rolled edge, all sizes. February Sale Price

$9.45

For Better Values CHERNEY BROS. HOME FURNISHERS 178-180 Hunter St. Phone 1233

BABY FRETFUL?

FRETFULNESS is not natural. It is a sign of trouble. A warning alarm to which you must quickly respond.

Read how Mrs. George Mitchell responds: "I have found Baby's Own Tablets so helpful when my baby gets irritable and upset. I give him one or two tablets and in a short time he is relieved and sleeps so soundly."

And Mrs. Stewart McEachern says, "When my baby shows signs of fever or fretfulness I give her Baby's Own Tablets which change her to a good baby."

Baby's Own Tablets also bring quick relief from diarrhoea, colic, upset stomach, simple croup, colds, constipation, teething troubles, summer complaint and simple fever.

Quick, sure and safe in their action. Free from opiates and stupefying drugs. An analysts' certificate in every box. Get a box today. Sickness so often strikes in the night. 25 cents. Money back if you are not satisfied.

For Quick Cough Relief, Try This Home Mixture

Splendid Results. Saves Money. Easily Mixed.

You'll never know how quickly and easily you can overcome a bad winter cough, until you try this well known recipe. It gives you four times as much cough medicine for your money and you'll find it very pleasant and dependable, for real relief.

Make a syrup by stirring 2 cups of granulated sugar and one cup of water a few moments, until dissolved. No cooking needed—it's no trouble at all. Then put 2½ ounces of Pinex (obtained from any druggist) into a 16 oz. bottle. Add your syrup and you have 16 ounces of medicine that will surprise you by its quick action. It never spoils, lasts a family a long time, and tastes fine—children love it.

This home mixture takes right hold of a severe cough. For real results, you'll say it's splendid. It loosens the phlegm, soothes the irritated membranes, and quickly eases soreness and difficult breathing.

Pinex is a compound containing Norway Pine, in concentrated form, well known for its soothing effect on throat membranes. Money refunded if it doesn't please you perfectly.

STARS ON PARADE

Movita

Screen Actress Movita was projected into the spotlight recently when it was announced she had married Jack Doyle, the Irish singer-boxer who was deported from the United States for illegal entry from Canada.

How Women in Their 40's Can Attract Men

Here's good advice for a woman during her change (usually from 38 to 52), who fears she'll lose her appeal to men, who worries about hot flashes, loss of pep, dizzy spells, upset nerves and moody spells.

Just get more fresh air, 8 hrs. sleep and if you need a reliable "WOMAN'S" tonic take Lydia E. Pinkham's Vegetable Compound, made *especially for women*. It helps Nature build up physical resistance, thus helps give more vivacity to enjoy life and assist calming jittery nerves and those disturbing symptoms that often accompany change of life.

Pinkham's is WELL WORTH trying.

BEEHIVE

Non-Shrink Baby Wool

New Baby Books

THE WOOL SHOP

444 George St. Tel. 386M

BUEHLERS Meats

THURSDAY SPECIALS FREE DELIVERY CALL 3680

Shoulder Veal Chop - - lb. 15c

Devon Weiners 18c lb.

Peameal Cottage Roll 20c lb.

Loin Veal Chop 27c lb.

Breakfast Bacon 21c Wing Steaks

Plate Rib Boil 10c lb.

Butt Pork Steak 20c lb.

Waffle Steak 23c lb.

Thursday, Friday, Saturday Only

9 A.M. to 11 P.M. 69c

This Certificate Is Valuable

– Introductory Offer –

9 A.M. to 11 P.M. 69c

This certificate and 69c entitles the bearer to one of our new 1939 GENUINE INDESTRUCTIBLE VACUUM-FILLER SAC-LESS FOUNTAIN PENS! Featuring the new TWO-TONE EASY-WRITE point! New SENSATIONAL COLORS! VISIBLE INK SUPPLY! GUARANTEED FOR LIFE! Size suitable for ladies, men, boys and girls! This certificate good only while sale is on.

PLUNGER FILLER . . . ZIP . . . ONE PULL AND IT'S FULL

This pen holds 200 percent MORE INK than any ordinary fountain pen on the market! You can write for THREE MONTHS on One Filling! No Repair Bills! No Pressure Bar! Every pen tested and guaranteed to be perfect. The SUPPLY IS LIMITED—Get yours now—This pen will be regular price after sale.

WE SERVE YOU WELL AND SAVE YOU MONEY

ADD SIX CENTS EXTRA FOR MAIL ORDERS

Elliott's REXALL DRUG STORE

LIMIT THREE PENS TO EACH CERTIFICATE

PHONE 15 393 GEORGE

EXAMINER CLASSIFIED ADS GET QUICK RESULTS FOR ADVERTISERS

HAVE YOUR AD IN BEFORE ONE O'CLOCK ANY DAY, AND ON SATURDAYS 10 O'CLOCK
WE ARE AT YOUR SERVICE AND WILL GLADLY HELP YOU WRITE YOUR AD. IF NECESSARY

Births
Marriages
In Memoriam
Cards of Thanks
Deaths

ENGAGEMENT

The engagement is announced of Margaret Carmelita Crough, daughter of the late Mr. and Mrs. Crough, to Joseph E., youngest son of Mr. and Mrs. W. J. Gatfield. The wedding to take place quietly February 8

DIED

McCARTHY, Mrs. Edward J.—In Peterborough, on Tuesday night, January 24, 1939, Elizabeth Ryan, daughter of the late Patrick Ryan and Elizabeth Sullivan and wife of Edward John McCarthy. Funeral from the family residence, Lot 8, Con. 6, Douro, on Friday morning, at 8.30 a.m. to St. Joseph's Church, Douro, for Requiem Mass at 9 a.m. Interment in St. Joseph's Cemetery.

IN MEMORIAM

CHEEL.—In loving memory of our dear son, Harvey Cheel, who died January 25, 1938.

Every day brings sweet memories,
Every memory brings a tear,
Deep within our hearts we cherish
Thoughts of one we love so dear.
Though the world is full of sunshine,
Full of sorrow and of pain,
Still to us it would be Heaven
If you were only here again.

—Ever remembered by Mother, Dad, brothers Tom, Bud and Bobby, and sister and brother-in-law, Lena and Jarvis James.

CHEEL.—In loving memory of our dear brother, Harvey Cheel, who died January 25, 1938.

You are not forgotten, loved one,
Nor will you ever be
As long as life and memory last
We will remember thee.

—Ever remembered by sister and and brother-in-law, Dot and Joe.

HALES.—In fond memory of a dear husband and father, William Hales, who passed away eight years ago to-day.

—Ever remembered by Wife, Daughters and Son.

FLORISTS

THE PETERBOROUGH FLORAL CO
Flowers Delicately Arranged for All Occasions.
436 Water. 'Phone 1395. Nights 1688J

FUNERAL DIRECTORS

NORMAN J. L. NISBETT
Funeral Advisors and Directors
347 Charlotte Street. Telephone 88.

Arthur Belleghem
Funeral Home
611 GEORGE STREET N.
MY LOW OVERHEAD
MEANS
LOW PRICES
Day and Night Service
Phone 2541J
No connection with Any Other Firm.

COMING EVENTS

First insertion, 20 words or less, minimum charge, 50c. Subsequent consecutive insertions, 40c per insertion. All over 20 words, 2c per extra word per insertion.

CONSERVATIVE DANCE, Legion Hall, Peterborough, Friday, February 3. Mose Yokom's 7-Piece Orchestra. All Conservatives and their friends welcome. No admission. Euchre, Bridge, Refreshments. Keep this date open. Peterborough County Conservative Association. Gordon K. Fraser, President; W. R. Philp, Secretary.

SACRED HEART RINK.—Skating To-night; good ice; good music. Admission 20c and 15c. For hockey engagements, telephone 3039-J

SOCIAL EVENING, Thursday, January 26, 8.30 p.m., basement of Sacred Heart Church. 32 prizes, including specials and door prizes. Games Free. Admission, 25c.

W.M.S. OF ST. PAUL'S are having a Tea and Sale of Home Cooking at the home of Mrs. D. T. Diplock, 4 Kirk street (opposite St. Andrew's Church), Friday, January 27, from 3.30 to 6 o'clock.

PERSONALS

NOTICE.—IN ORDER TO SERVE MY Adult Customers, Children's Haircuts will be 35c Saturday—Other Days 25c. —Yours sincerely, Roy Orde.

TRY THE THERMIQUE HEATERLESS Wave when others fail. All work guaranteed. Mrs. Bert Jones, 186 Prince. Telephone 735.

MADAME WONDER — AT 167 CHARlotte Street. Telephone 3185.

MADAME ALICE OF TORONTO WILL be at 251 George Street Each Friday—10-10.

MINERAL FUME BATH
Nature's Most Complete and Effective Health Service.
Telephone 3157. 220 Brock.

Taxis

FOR YOUR TRIPS — CALL 2350. Drummond Taxi.

FOR SALE

4 Miscellaneous 4

CABINET RADIO DE LUXE MODEL. 584 Bolivar.

SMALL QUEBEC HEATER, MAROON Lloyd Pram, in good condition. 452 Elm.

HAY, CORN, AND OATS. TELEPHONE 2719W.

SOLID MAHOGANY DRESSER, VANity, Table and Chair, Mahogany Finish Bed, Spring, Mattress, Solid Oak Dining-room Table, Chairs, and Solid Oak China Cabinet; One Complete Double Brass Bed, Spring and Mattress; One Large size Hall Rack; One Gas Stove, Four-Burner—all these in excellent condition. Telephone 1677J.

25 BUNDLES DRY CEDAR KINDLING, $1.00. Kingdon's Barrel Factory. Telephone 3230.

SPECIAL — 4-8-TUBE ELECTRIC CAbinet Radios, $15.00 each, Guaranteed. Terms: 10c per Day. Johnston's, George at McDonnel. Open Evenings.

MEDIUM QUEBEC HEATER, GOOD Grates, just like new. 107 Aylmer.

MIXED RYE AND FALL WHEAT. APply 90 ring 13, Hastings.

DINING-ROOM SUITE, $30.00. KITchen Table and Chairs. Telephone 3492J.

HAY, MIXED TIMOTHY AND ALFALfa. Can be fed on premises. J. V. O'Connor, Douro.

LADY'S BROWN MUSKRAT FUR COAT size 38, excellent condition; also Muff. 208 Dalhousie. Telephone 2418.

ONE TEN-TUBE ZENITH RADIO, ONE Moffat Electric Range, One Walnut Bed. Telephone 2606.

BOY'S HIGH BOOTS, TUBE SKATES and Boots, both size 5; Leather Jacket, size 11 years. 620 Gilmour Street Telephone 2166J.

1932 PHILCO RADIO, TABLE MODEL. Telephone 2377W.

OPEN TILL 7 P.M. SAT. 10 P.M.

THE EXCHANGE

CLEARANCE OF NEW CHESTERFIELD SUITES AND STUDIO COUCHES

3-PIECE CHESTERFIELD SUITE. Heavy Brown repp covering, spring filled reversible cushions. Reg. $65. Very Special at.....$49.50

3-PIECE CHESTERFIELD SUITE. Latest design webb constructed Suite, reversible cushions, walnut showwood, repp upholstered in a smart shade of maroon. Reg. $89.50. Exceptional Value..$69.50

3-PIECE CHESTERFIELD SUITE. Smart looking, silk repp Suite, in brown with heavy gumwood showwood fronts and legs. Reg. $125. A Real Snap at.....$85.00

Free
A SOLID WALNUT END TABLE With Each Chesterfield or Studio Couch.

STUDIO COUCHES (Two only), smart patterns, spring-filled mattress and spring-filled cushions. Complete with back. Reg. $35. To Clear $27.50

STUDIO COUCH (One only), with heavy repp covering, in a smart shade of rust, spring-filled mattress and cushions, complete with back, chrome arms and wardrobe. Reg. $57. For Quick Sale..$37.95

No Trade-Ins. Terms Arranged. It Will Pay You to "See Us Before Buying."

165 KING ST. PHONE 2958

ERBAN SEED OATS, GOVERNMENT Grade No. 1. Resistant to leaf rust, smut free; cleaned in seed cleaning plant, Peterborough; $1.00 per Bushel. C. B Seymour, Ida. Telephone Peterborough 522 ring 12.

USED PIPELESS FURNACE. 172 WESTcott Street. Telephone 3394J.

BEARSKIN FUR COAT, MAN'S, BARgain. Telephone 1609J.

6 Fuel 6

DRY BODY HARDWOOD
Excellent Quality, for Furnace or Stove. $5.00 Half-Cord, Cut.
Also Dry Slabwood, $2.50 Half-Cord, Cut.
'PHONE 4655.
THE PETERBOROUGH LUMBER CO., LTD.

TRY BAKER'S WOOD YARD — DRY Mixed Soft Wood $2.25 per ½-Cord Also Mixed Slabs, $2.50. 'Phone 676.

USED LUMBER.
Mixed Wood for Stove and Furnace, 10c per Bag Free delivery.
Tel. 697. Peterborough Metal.

MIXED HARD, LIMBS AND SLABS, $2.50 Half-Cord. H. H. Dinsdale. 'Phone 153, King Street.

BODY MAPLE, 4 MONTHS MATURED, half dried, 4' Lengths, $20.00 for 3-Cord Lots. Telephone Lakefield 181 ring 2.

7 Livestock and Poultry 7

FOR SALE — ONE BIG GELDING, SIX years old; One Mare, rising three; also some cheaper ones. D. Hoskin, Merchant, Rockcroft.

ONE BAY DRIVING MARE. PERCY Rowe, Downer's Corners.

EIGHT PIGS, ABOUT 125 LBS. EACH. Millbrook 213 ring 23.

AYRSHIRE COW, DUE JANUARY 25. One Black Percheron Foal. Telephone 995-13.

TEAM OF HORSES. H. L. JOHNSON, R.R. No. 5, Peterborough.

TEN PIGS, SIX WEEKS OLD. TELEphone 678 ring 6.

BAY COLT, RISING THREE (MARE). W. J. Charlton, Peterborough, R.R. 4.

Baby Chicks.

EGGS? MEAT? EITHER OR BOTH. "The Bray Chick Does the Trick." Your choice of fourteen breeds, also Cross-breds. Bray Hatchery, Peterborough, Telephone 3834, from 3 to 5 p.m. daily, and all day Saturday, during January.

If the proverbial needle in a haystack is ever found it will be through a Classified Ad in The Examiner.

FOR SALE

8 Real Estate 8

BRICK 6 ROOMS, 3-PIECE BATH, furnace, large lot, garage ..... $2,500 M. STOREY
374½ George Street. 'Phone 939.

SOUTH, 6 Rooms, full plumbing, $1,800 ELM STREET, 6 Rooms, clear title for larger home, South-end.
MODERN Bungalow, South... $2,300.00 Trade Your House, Farm, or Lot.
J. A. Gibbs, 479 Stewart St. 3843.

FARM, 100 ACRES, FOR SALE—FIRSTclass Buildings and good state of cultivation. J. V. O'Connor, Douro.

SIX-ROOM RED BRICK HOUSE, JUST outside City limits. Cheap for quick Sale. Apply 466 Bolivar Street.

FOR SALE OR TRADE — HOUSE Store and Gas Station on Highway Write 212, Examiner.

9x Building Materials 9x

PETERBOROUGH METAL CO.
New and Used Lumber, Corrugated Roofing and Siding, Windows, Doors, Barn Posts, Sinks, Basins, Pipe, Fittings, Beltings, Bags.
Scrap Iron, Waste Paper
'Phone 697. Cor. Simcoe and Bethune.

10 Used Cars 10

FOR SALE — 1931 PONTIAC SEDAN, good condition. 262 Westcott Street Telephone 2813W.

1930 CHEVROLET COACH, GOOD CONdition, cheap. 270 Dublin.

TO RENT

11 Miscellaneous 11

PREMISES, NO. 159 HUNTER STREET, heated, and suitable for either Store or Office. Possession First of February. Apply 437 George Street.

GARAGE FOR RENT. 425 CHAMBER.

11x Apartments for Rent 11x

FURNISHED HEATED APARTMENT 264 Hunter West.

COUCH OR HIGH-BED SITTING-Room, 384 Stewart.

APARTMENT FOR RENT, FOUR Rooms, all conveniences, $23.00. Telephone 3311F.

HEATED APARTMENT, FURNISHED, Unfurnished, newly decorated, garage, $20 up; Couples. 709 Water.

FOUR-ROOMED FLAT, HEATED, HOT water, electricity supplied. 175 Stewart.

LOWER APARTMENT, MODERN, FOUR Rooms, 265 Rubidge. 1405W.

11xx Houses to Rent 11xx

WARM SIX-ROOMED HOUSE ON Main Street, Lakefield, $10.00. Apply T. C. Yonge, Grocer.

MODERN HOUSE, CENTRAL; SUITable for Apartments. Telephone 2410W.

SIX-ROOM BRICK HOUSE. POSSESsion February 1st. Apply 2 Crescent Street. Telephone 306J.

12 Rooms 12

LARGE UNFURNISHED ROOM, SUITable for Housekeeping, first floor. 715 George.

TWO DOWNSTAIRS HEATED FURnished Rooms, gas, sink. 174 McDonnel.

TWO ROOMS, UNFURNISHED, APPLY 124 Park.

TWO ROOMS, FURNISHED, $2.50. 503 Sherbrooke.

TWO ROOMS, GROUND FLOOR, PARTly Furnished; suitable for Two Ladies, private family; central. Telephone Mornings, 948J.

HEATED BED-SITTING-ROOM, 323 Simcoe. Telephone 2475F.

FURNISHED OR UNFURNISHED Light Housekeeping Rooms. 196 Aylmer.

TWO BRIGHT FURNISHED ROOMS. Apply 311 McDonnel.

TWO BRIGHT ROOMS FOR RENT. Apply 573 Romaine.

BED-SITTING-ROOM FOR LIGHT Housekeeping, Ground Floor. 308 Stewart.

FURNISHED LIGHT HOUSEKEEPING Rooms, heated. 701 George. Telephone 1681.

WANTED

15 Miscellaneous 15

WOOD TO SAW BY MACHINE. TELEphone 2543W.

LIVE POULTRY — MARKET PRICE M. Katz, 694W. 342 Stewart.

LIVE POULTRY — PAY HIGHEST Price. 'Phone 1728J. M. Florence.

WOOD TO SAW. CLIFFORD SHANnon, 2338W.

LIVE POULTRY — SPECIAL PRICES This Week. Telephone 3475W. Gishman.

WANTED — MODERN HOME, ABOUT $2,000.00. Half cash. Write Box 232, Examiner.

USED BABY CARRIAGE. TELEPHONE 1938W.

WANTED — BUFFET, FLAT TOP, large size; must be in good condition. Telephone 2024.

DROPHEAD SEWING MACHINE, OR Electric. Write Box 234, Examiner.

WOOD TO SAW. TELEPHONE 444.

TO BUY—1933 CHEVROLET OR PLYmouth Coupe; must be in good condition for cash. Write Box 241, Examiner.

A NUMBER OF HOLSTEIN COWS. Telephone Lakefield 510 ring 5. E. Harvey.

SEVERAL .22 REPEATING RIFLES — must be cheap for cash, or Swap for Good Violin. Write Box 243, Examiner.

WOOD TO SAW. TELEPHONE 1372F.

WANTED — USED RADIO. STATE make and price. Box 251, Examiner.

WANTED — TO RENT, WITH OPTION of Buying, by reliable adult family, Five or Six-Roomed House or Bungalow, for First of March or April. Rent not more than $20.00 per month. Write Box 252, Examiner.

WANTED, BY YOUNG COUPLE, WITH Two Children, Small House, Apartment or Rooms, South-end. Write Box 254, Examiner.

CLASSIFIED ADS BRING QUICK RESULTS

WANTED

17-Help Wanted, Male or Female-17

WE HAVE HELPED HUNDREDS TO obtain positions as Letter Carriers, Postal Clerks, Customs Examiners, Clerks, and Stenographers, etc., and can help you. Write us for proof and free information. M C C Schools Ltd., Toronto 10, Oldest in Canada.

18 Help Wanted, Female 18

ELDERLY LADY WANTS COMPANION. Write for particulars Havelock, Ont., c/o Percy Newell.

CAPABLE MAID. 544 STEWART. Telephone 3997W.

19 Help Wanted, Male 19

WILL EMPLOY 8 MEN, OVER 24, WITH cars, for permanent employment, to handle our built-up business in Peterborough, Bobcaygeon, Fenelon Falls and a number of other towns. Must be satisfied with earnings of $18 per week to start. More with experience. Drawing account furnished. Write or apply to Mr. J. J. Toal, 537 King Street, Peterborough.

START THE YEAR RIGHT. GET INTO profitable business selling Tea, Coffee, etc. Door to door. THIRTY DAY TRIAL OFFER. No risks. FREE DETAILS. JITO PRODUCTS COMPANY, 1031 Dorchester East, Montreal.

19x Agents Wanted 19x

MAKE MORE MONEY SELLING OUR Nationally known Nursery Stock. New plan, fine samples mean easier sales and more commissions. Full or part time. Luke Brothers Nurseries, Montreal.

AGENTS WANTED!
BUILD AN INDEPENDENT BUSINESS of your own with the distribution of over 200 Guaranteed Necessities in select district. Every day is pay day. Repeat orders on all goods. Lower prices. Success guaranteed to all honest, ambitious, alert men. Write to-day without obligation to Familex Co., 570 St. Clement, Montreal.

20 Employment Wanted 20

CANADIAN LEGION HAVE LISTS OF Competent Returned Men to Fill Temporary or Permanent Positions. Give the ex-Soldier a chance to work for you. 'Phone 141.

MIDDLE-AGED QUIET LADY WANTS Position with Elderly Couple or Lady. Telephone 1721.

21 Boarders Wanted 21

BOARDERS WANTED. TELEPHONE 2608.

BOARDERS, CENTRAL. 1137W.

KALEDAN TOURIST HOME—SPECIAL Rates for Resident Guests. 813 Water Street.

GENTLEMEN BOARDERS OR OTHERS, central. 491 Aylmer.

ROOM AND BOARD IN PRIVATE home, 139 Hunter East. Telephone 2010W.

MEN BOARDERS. WRITE BOX 253, Examiner.

WARM FRONT ROOM, CENTRAL, FOR Gentleman; Breakfast if desired. Telephone 654.

WHO CAN DO IT

22f Miscellaneous 22f

REDECORATE EARLY — FOR FIRSTclass Work, Telephone 1849. Also for General Repairs and Remodelling.

DUSTLESS FLOOR SANDING. J. H Vance, 773 Aylmer. 'Phone 1292.

FREE BATHROOM PAINTING OFFER. Guaranteed Paperhanging and Painting. McColl. 1663M.

EXPERT FLOOR POLISHING. 1714.

DUSTLESS FLOOR SANDING. 2648W. N. Graham.

PAINTING, PAPERING, AND INTERior Decorating. Reasonable Rates. Telephone 797M.

23 Auto Repairs, Etc. 23

COAL OIL, 16c. DISTILLATE, 13½c Car and Tire Repair. Auto Parts and Accessories. Dawson Service Station 'Phone 1523.

25x Dressmaking 25x

E. MITCHELL. 593 HARVEY — Dress and Mantle Making, Alterations 'Phone 899W.

28 Moving and Storage 28

SHORT DISTANCES OR ANYWHERE in Canada or United States. Covered Padded Vans. Experienced, Courteous Man. Apply, full particulars. M Rawlinson, Limited, 610 Yonge Street Toronto.

34 Radio Service 34

1939 PHILCO
CAR RADIOS
$39.95.
BROWN'S RADIO SERVICE
547 GEORGE STREET

DOLLAR RADIO
TUNE-UP
Repairs to All Makes of Radios.
GLEDHILL & HUGGINS
'PHONE 1772.

LOST

37 37

DARK MOTOR RUG, EARLY FRIDAY, vicinity King, Monaghan, Charlotte, Aylmer. Telephone 2396.

KIT BAG, BEARING NAME "ED. Prete," with Hockey Equipment, between Lakefield and Peterborough. Telephone 1851F.

WILL THE PERSON WHO FOUND TWO Rings in Market Rest Room, please leave at Examiner? Reward.

LADY'S PURSE, SATURDAY, $15.00. Reward. Telephone 672M. 9 Cricket Place.

PROFESSIONAL

41 Accountant 41

EDWARD HUMPAGE — Chartered Accountant, Auditor 419 George Street

44 Lawyers 44

HON G. N. GORDON, K.C.
Law Office, 395-397 George Street
Telephone 3300.

W. R. PHILP — Barrister, Solicitor, Notary Public. 385 Water Street. 'Phone 602.

PROFESSIONAL

44 Lawyers 44

ALEXANDER L. ELLIOTT, K.C., M.P.P —Barrister, etc. Money to Loan. Interviews by Appointment. Telephone 3. Office: 355 George Street, Kresge Building, Peterborough.

PECK, KERR, McELDERRY & BORBRIDGE—Barristers, Solicitors, Money to Loan Offices 415-417 Water Street Telephones 1950 and 1951. E. A. Peck K.C., F. D. Kerr, K.C., V. J. McElderry K.C., E. F. Borbridge, B.A.

JACOB LOW—Barrister, etc. Mortgage Loans. 219 Hunter Street W. 'Phone 2244. Nights 1027.

EMMETT F. SHEEHY — Bonded Attorney. Loans. 397 George Street.

W. B. GORDON
Barrister, Solicitor.
395 George Street.
Telephone 3300.

Medical

DR. G. E. LIPSETT — Associated with Dr. Frederick. Office, Room 19, Kresge Building. 'Phone 423. Residence 3951.

MONEY TO LOAN

MORTGAGE LOANS, 5½%. APPLY TO G. N. Gordon, K.C., and W. B. Gordon

HOW TO GET
A $50 TO $500
Household Loan
without guarantors or comakers.
Phone or visit our office. Answer a few questions. Our representative visits your home, you sign the papers and the money is yours—without red tape or delay. No credit enquiries of relatives or neighbors. Repay monthly.
Rates authorized by Special Act of Dominion Parliament, "Doctor of Family Finances."
Central Finance
CORPORATION
Second Floor, KRESGE BUILDING
355 GEORGE STREET.
TELEPHONE 1703. PETERBOROUGH
Loans Made in Nearby Towns.
Tune in CFRB, 7.30 p.m. Daily.
Subsidiary of Household Finance Cor
Estd. 1878. 235 Branches.

AUTO LOANS
REFINANCING
ON
TERMS and at rates which you will find suitable to your requirements. Your car is a quick and gilt-edged asset for borrowing.
DIXON & HURLEY
Peterborough, Ontario
391 Water Street Telephone 498J
Representing
Campbell Auto Finance Company, Ltd.
ACCOUNTS ANYWHERE IN ONTARIO.

49 NOTICE 49

IN THE SURROGATE COURT OF THE COUNTY OF PETERBOROUGH.

IN THE MATTER OF THE ESTATE OF JOHN ARMSTRONG BRIGHTMAN, Late of the City of Peterborough, in the County of Peterborough, Merchant, Deceased.

NOTICE IS HEREBY GIVEN, That all Creditors and others having CLAIMS against the Estate of the said JOHN ARMSTRONG BRIGHTMAN, who died on or about the 24th Day of October, A.D. 1938, are required to deliver or send by post prepaid, on or before the First Day of March, 1939, to the undersigned Solicitor for the Administrators with Will Annexed of the said Estate, their names and addresses and full descriptions and particulars in writing of their Claims and Statement of their Accounts and the nature of the Securities (if any) held by them duly verified by Statutory Declaration.

AND TAKE NOTICE, That after the said First Day of March, 1939, the Administrators will proceed to distribute the Assets of the Estate among the parties entitled thereto, having regard only to the Claims of which they shall then have had notice.

DATED at Peterborough, this 25th Day of January, A.D. 1939.

JAMES FORDYCE STRICKLAND,
375 Water Street,
Peterborough, Ontario,
Solicitors for the Administrators with Will Annexed. MILDRED BRIGHTMAN CARR and DONALD FRANCIS CARR.

50 AUCTION SALES 50

FOR A SUCCESSFUL AUCTION— J. H MILES. Auctioneer. Valuator Tel 1477

MILES' AUCTION ROOM— THURSDAY, January 26th, 1.30: Chesterfield Suite, Floor Covering, Tables, Chairs, Stoves, Numerous Small Articles.

HOME IMPROVEMENT

Plumbing and Heating

FOR EXPERT PLUMBING AND HEATING REPAIRS & CONTRACTS SEE J. L. P. SMITH - 372 WATER ST

KEEPS GOAL AT 60

LONDON — (CP). — They have found the oldest woman field hockey player. She is 60-year-old Mrs. Bird, who keeps goal for Banbury Harriers and occasionally lines up at right-back.

The Examiner
CLASSIFIED
ADVERTISING RATES

Cash Rate:
1 Cent per Word or Figure per Insertion. Minimum Charge ... 25c
Charge Rate:
2 Cents per Word or Figure per Insertion. Minimum Charge ... 35c
Box Numbers:
One or more Consecutive Insertions 10c
Coming Events:
Per Word per Insertion 2½c
Minimum Charge 50c
Special Announcements:
Birth Announcements 50c
Engagement Announcements 50c
Marriage Announcements 50c
Death Notices 50c
Card of Thanks (up to 1 inch) 50c
In Memoriam (up to 2 inches) 75c
Over 2 inches (per inch extra) 50c
Legal, Municipal, Government, Auction Sales:
First Insertion, per agate line .. 12c
Repeat Insertions 6c
'PHONE 1600,

Hastings Beats Westwood 5-3

(Examiner Correspondence.)

HASTINGS, Jan. 25 — Hastings Bushwhackers defeated Westwood 5 to 3 here Tuesday night in an East Peterborough Rural Hockey league game. Witnessed by the largest crowd of the season, it was a wide open game with play getting rough at times.

Hastings went on the offensive to open the game and after 3 minutes of play G. Scriver gave Hastings the lead. He stick-handled through the entire Westwood team and blazed a hard one past Richardson. W. Mortlock for Westwood drew the first penalty of the game when he was given the gate for tripping. Hastings put on the power play and Crate put them two up when he scored on a pass from Brownell. Westwood got their first goal after 10 minutes of play when Chapman beat Kelly on a long shot. Washburn shot one in a second later but it was disallowed. G. Scriver made it 3 to 1 for Hastings when he scored his second goal of the period. This one on a pass from McKee.

Hastings sent every man up to start the second period, but Graham returned before any damage was done. After seven minutes of play G. Scriver sank his third goal of the game on a pass from McKee, to give Hastings a 4 to 1 lead. Three minutes later McKee carried the puck into Westwood territory where he was bodied and knocked down and while sitting on the ice scored Hastings' fifth goal. Five minutes later Chapman got his second goal to bring Westwood one closer..

Westwood sent every man up and gave Kelley plenty of work in the third. B. Mortlock finally netted the puck to pull Westwood to within two of Hastings. G. Scriver, Crate, Kelley and McKee starred for Hastings. For Westwood Morris, B. Mortlock, Chapman and Ross were outstanding. The teams:

Westwood: Goal, Richardson; defence, Morris and W. Graham; centre, B. Mortlock; wings, J. Graham and Sargent; subs, Thompson, Chapman, Ross, Thomas, W. Mortlock.

Hastings: Goal, Kelley; defence, Faux and Stickles; centre, McKee; wings, G. Scriver and Lemoire; subs, Washburn, Brownell, E. Blackbourn, Crate, A. Blackburn.

Summary:

First Period
Hastings—G. Scriver 3.00
Hastings—Crate (Brownell .. 5.30
Westwood—Chapman 10.00
Hastings—G. Scriver (McKee) 16.15
Penalties—W. Mortlock, J. Graham.

Second Period
Hastings—G. Scriver (McKee). 7.00
Hastings—McKee 10.00
Westwood—Chapman 15.30
No Penalties.

Third Period
Westwood—B. Mortlock ..... 12.00.
Penalties—Stickles (major), Crate.

HAS BUSY JOB

CAPE TOWN—(CP). — William Ferguson is the official scorer and baggage master of the English cricket team touring South Africa. "Fergie" has "baggaged" 'and scored for Australian teams in England since 1905 and for every English side in Australia since 1920.

Poor families of Ireland are moving to England to get on the dole.

MUSSING UP THE MAPLES

J. Field of the Merchants' League heaved off the best three game score in last night's league bowling. Field's count was 691, Harold Freeman of the same loop was next with 685, Lalonde 627, J. Anthony 608, Bennywith 608, J. Russell 610, and R. Penrose 602. The highest game for the ladies also went to the same group when Mrs. R. Penrose tipped over 594 (250); Miss Grant nailed the evening's best single 265, while Miss Moore got in three good games for a total of 532.

Two Bankers' teams were present, Colley and Perdue of the Dominion finishing with 660 and 624, and LeClair of the Montreal 637.

In the mixed Mercantile League W. Clark counted 640, H. West 627, W. Moorhead 617, J. Leith 600. Margaret Wyllie led the girls' section with 494, June Best had 480, and a good 207 single was marked up by Helen Quinlan in her 471. A 305 single by R. Wilson was high for the night.

With several of the C.G.E. trundlers crowding the 600 mark only eight of them got over the hump. D. Munro 634, J. Dunn 624, A. Millard 619, M. Hill 613, S. S. Shaughnessy 604, H. Winterbottom 602, and V. Craig and A. Metcalfe 600 each. Two games by G. Robertson gave him 437.

Lakefield Team In Third Place

Following is the present standing of the O.H.A. Intermediate B grouping in this section:

Team—	P.	W.	L.
Whitby	7	7	0
Sutton	6	5	1
Lakefield	6	4	2
Lindsay	6	2	4
Oakwood	7	2	5
Beaverton	4	1	3
Newmarket	6	1	5

With four teams slated for group playoffs, the Lakefield Legionnaires are at present sitting in a comfortable spot, but Lindsay has climbed fast lately. Lakefield plays in Whitby to-night, and had a return fray with the Wings on Monday. Meantime, Oakwood plays in Lakefield on Friday in an important tussle.

St. Peter's Lose To Red Aces 2-1

In last night's Southend Hockey League bantam game at the Sacred Heart rink, Red Aces nosed out a 2-1 win over St. Peter's, all goals coming in the third heat. White and Williams scored for the winners with Quigley notching one for the Saints. These three puckists and Freeman went good. The teams:

Red Aces—Goal, Caravaggie; defence, Williams, Downer; centre, Dafoe; wings, Redmond, White; subs, Goodman, Carson, Moscropt, Darrel.

St. Peter's—Goal, Kennedy; defence, Freeman, P. Murphy; centre, Monahan; wings, Jones, Kent; subs, A. Murphy, Slaughter, Quigley, Ryan.

Referee—Pete Fleming.

Plans Comeback On Reaching 63

NEW YORK, Jan 25—(CP)—Mighty Matt McGrath, whose 40 feet 6¾ inches heave of the 56-pound weight at Montreal in 1911 still stands as a North American record, is planning a comeback to competitive athletcis when he retires next year—at 63—from the New York police force.

One of the greatest athletes of all time and still iron-thewed and oak-chested in spite of his years, Matt specifically has his eyes on the 1940 Olympics in Finland. If he makes the grade it will be his fifth set of Olympics In 30 years of competition, he has won 21 United States weight-throwing championships and his 1912 Olympic record in the hammer-throw stood until the Berlin games in 1936.

Strictly speaking it won't be a comeback as McGrath never allowed himself to get out of condition. Today, he says, he's "right at 220 pounds—just what I was when I entered the force of 1908."

"I still go out of a Sunday tossing the weights about," he told an interviewer recently. "And I have a feeling that if I were to take three or four months free of business and work back to the level of real competition—then I could earn a place on the Olympic team."

Not Boasting

"Now I don't want to seem like boasting—I don't say I could win over the strong young fellows coming along now—but I think I could make a spot on the team," he added.

McGrath was born in Ireland and came to New York at the age of 21. His first mix-up with weight-throwing and the police force, which led him to fame in the sports world and to an honorable career in which he rose to inspector, might easily have landed him in jail, he tells with a twinkle in his keen eyes.

"I hadn't been here a week," he laughed, "when I wandered up into Central Park and thought I was out in the country. I took my shoes off, and made two marks on the ground and began to toss some rocks back and forth, just to limber up. And after a while I felt like a swim in the lake.

"Now there was a mounted policeman near by, and he rode up wagging his head, and he said, 'Man, it's clear I've got to arrest ye. Ye've broken every park ordinance there is, and this is too much.' But I explained how it was, and he understood. After that I thought to myself, 'Well, now, he was a fine fellow, and if the rest are like that I'd better join up'."

McGrath is married and six years ago he and Mrs. Grath adopted a three-year-old Chinese orphan Bobby Lou.

MARMORA

Misses Mary Elizabeth and Stella Laton, and Messrs. Laton and Collins of Trenton, visited friends here last week-end.

Mr. Tom Crawford of Brooklin, spent the week-end with his parents, Mr. and Mrs. E. C. Prentice.

Mr. C. W. Gladney and daughters, Jean and Elizabeth, of Belleville, visited friends here over the week-end.

Mrs. P. Sopha spent the week-end in Peterborough with her daughter, Mrs. C. Clarke.

SALLY'S SALLIES

Registered U. S. Patent Office.

It only takes the fortieth of a second to wink the eye. That makes it the quickest known way for getting into trouble.

The Crossword Puzzle

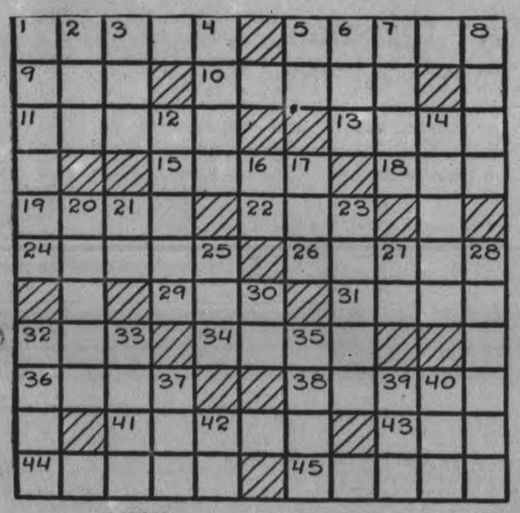

ACROSS

1—Mails
5—Mountains of South America
9—Reverence
10—Dispute
11—Toothed wheels
13—Back of the neck
15—A hailing term
18—Qualified
19—Below
22—A strong ale
24—Exclamation of sorrow
26—A coalition
29—Pronoun
31—Player's stake
32—Marry
34—Costly
36—Hot and dry
38—A fold of cloth
41—Shakespearian character
43—Man's nickname
44—Slightly crazy
45—The male honeybee

DOWN

1—Japanese temple
2—To be in debt
3—Body of water
4—A girdle
5—Silver (symbol)
6—A woman under religious vows
7—Unable to hear
8—An animal fat
12—A western farm
14—A little loop of an edging
16—Forward
17—Pronoun
20—Of greater age
21—Wall (Scotch)
23—Twist
25—Young goat
27—At home
28—A coarse herb
30—Pronoun
32—Twist out of shape
33—Loose soil
35—Having no feet
37—A speck
39—Self
40—16th letter of the Hebrew alphabet
42—Belonging to me

Answer to previous puzzle

M	A	S	H	I	E		G	A	I	T
O	B	E	Y	S		H	I	N	D	U
L	A	N	D		S	U	D	D	E	N
T			R	A	K	E			A	N
	R	E	A	D	Y		R	E		E
D	A	R	N	S		J	E	W	E	L
O		A	T		F	I	V	E	R	
T	O			A	R	G	O			B
A	P	A	T	H	Y		K	N	U	R
G	A	L	E	A		L	E	A	S	E
E	L	B	E		R	A	S	P	E	D

Copyright, 1939, King Features Syndicate, Inc

BARCLAY ON BRIDGE

WRITTEN FOR THE EXAMINER
By SHEPARD BARCLAY
"The Authority on Authorities"

WATCH THE TRICKSTER

INCORRIGIBLE psychic bidders can sometimes be made to pay heavily for their fancy didoes if opposed by players who keep a canny watch on them. Sound use of the natural meanings of bids and doubles will usually reveal the true situation to the opponents and may leave the psychic bidder's partner the only one foole...

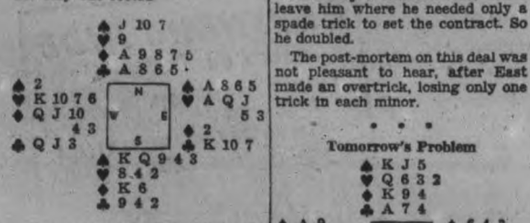

(Dealer: South. East-West vulnerable.)

Holding the North cards of this deal was a player known to be plagued by too much imagination. After his partner's pass, he visualized the opponents having a sure heart game, so decided to forestall it with an opening psychic bid of 1-Heart. East doubled, South redoubled and West passed.

North couldn't stand that redouble, so bid 2-Diamonds. East bid 2-Spades, South doubled and West made the whole situation clear to his partner with 2-No trump. This showed hearts and diamonds amply stopped and also probably a bit of something in clubs, a perfect picture of his holding.

News about his partner's heart stoppers was all East needed to know to see that a heart game should be in the cards for his side, so he leaped to 4-Hearts without further ado. Now South thought he saw a winning defense. A lead of his diamond K, then another to the A indicated by his partner's bidding, followed by a diamond ruff, would leave him where he needed only a spade trick to set the contract. So he doubled.

The post-mortem on this deal was not pleasant to hear, after East made an overtrick, losing only one trick in each minor.

* * *

Tomorrow's Problem

(Dealer: West. Neither side vulnerable.)

If the first three tricks against South's 4-Heart contract are the spade A, spade 9 to the K and heart 2 to the J, K and A, why should West next lay down his diamond A?

Copyright, 1939, King Features Syndicate, Inc.

Too Many Garages

COBOURG, Ont., Jan. 25—(CP) Cobourg town council has been approached by local members of the Garage Operators Association for municipal action to restrict the number of garages and service stations in Cobourg. It was pointed out a total of 987 motor vehicles in Cobourg meant only 18 of such vehicles to a gas pump in Cobourg. With business as it was if any more garages or service stations opened up in Cobourg it would make the situation worse it was claimed. The council has advised the local garagemen to furnish the council with some legal authorities for such restrictions.

DONALD DUCK —By Walt Disney

TILLIE THE TOILER —By Russ Westover

HENRY —By Carl Anderson

BRICK BRADFORD —By William Ritt and Clarence Gray

MUGGS AND SKEETER —By Wally Bishop

BRINGING UP FATHER —By George McManus

THE GUMPS By Gus Edson

Unusual Play Is Presented In Warsaw Hall

WARSAW, Jan. 25.—An interesting and very entertaining play of an unusual sort was presented by the members of St. Mark's Anglican Church, Warsaw in the town hall on Friday evening.

The evening opened with a short address of welcome by the Rev. R. T. F. Brain, in charge of St. Mark's. This was followed by a play which was a real surprise to the audience. Instead of the usual "come over the hill" type of drama or the slapstick comedy usually seen at amateur plays, they were greeted by witty repartee, that was cleverly given and held the attention of the audience throughout the three acts.

The play, "For Pete's Sake" by Jay Tobias deals with the attempt of two college youths, Peter Pepperdine played by Earl Tye and Bill Bradshaw played by Elias Thompson, to spy on their girls during the summer and see if the girls remain true to them. Having got Peter's aunt, Miss Sarath Pepperdine played by Mildred Murray, out of the way by sending her to The Holy Land and the cook Jasmine played by Mrs. E. Tye, obedient to their orders by inventing the fictitious ghost of Grandfather Pepperdine they rent Miss Pepperdine's country house to the mother of their girlfriend's, Mrs. Clarkstone played by Milo Payne, a society loving lady who is endeavouring to capture the two richest men of the town, John Bolivar played by Mr. V. Jackson, and Dupont Darby played by Mr. E. Cooper for her daughters.

Peter and Bill force Thorndyke Murgelthorpe played by Mr. C. Tye, the nephew of the Dean of the college, and who is tutoring Peter for the summer to help them. The trio dress up as servants and Peter disguised as a butler tells Mrs. Clarkstone that they are the old servants of Miss Pepperdine.

The comedy commences in earnest when Mrs. Clarkstone invites John Bolivar, Dupont Darby and Dean Murgelthorpe played by Mr. T. Davis, whom she has set her cap for to dinner. John Bolivar and Dupont Darby proceed to propose to Mrs. Clarkstone's daughters, Madine played by Mary Bell and Peggy played by Merle Bell. Peter and Bill prevent the proposals from being completed by interrupting constantly. They succeed but are thrown into consternation themselves by Melvina Potts played by Mrs. E. Cooper, a reporter who smelling a rat proceeds to inform the police, and by the return of Peter's aunt who cancels her trip. However all ends happily for the boys, and they are permitted to marry their girls. High spots are when Dupont Darby tries to kiss Madine and instead kisses Bill disguised in a set of whiskers that make him look like a bolshevik, and Peter and Bill are found by Mrs. Clarkstone beating Thorndyke who is disguised as a maid.

Entertainment between acts was provided by Misses Scott and McIlwain who gave several guitar numbers and by Mr. Victor Coleman who sang two vocal numbers. The cast are planning to take the play to Douro on the 31st.

BEER BEAT FIRE

VIENNA—(CP)—When fire broke out in a brewery at Naabeck, firemen found the water hydrants frozen and put out the blaze with beer.

Open Your Eyes with ENO'S 'Fruit Salt'

New *Under-arm* **Cream Deodorant** *safely* **Stops Perspiration**

1. Does not rot dresses — does not irritate skin.
2. No waiting to dry. Can be used right after shaving.
3. Instantly stops perspiration for 1 to 3 days. Removes odor from perspiration.
4. A pure white, greaseless, stainless vanishing cream.
5. Arrid has been awarded the Approval Seal of the American Institute of Laundering, for being Harmless to Fabrics.

TEN MILLION jars of Arrid have been sold. Try a jar today!

ARRID

39¢ a jar at all stores which sell toilet goods (also in 15c and 59c jars)

Society Brothers Revealed As Robbers

While Cleveland and New Orleans police hunted them as robbers, Peyton (LEFT) and Quentin Wilson, brothers who posed as society aviators, calmly lived as guests in the Cleveland home of Captain Julian Inglefield, former British air force officer and now an official of the National Air Races. The two brothers smiled and talked their way into the smart set of Cleveland's aviation circle and allegedly carried on their criminal escapades also. When their identity was revealed, they confessed to numerous Cleveland robberies. Police said they must also face 27 charges in New Orleans.

With The Boy Scouts

All Saints'

The cub pack witnessed there presentations when Jack White, Robert Adams and Allan Paterson received their first stars. Clare McDougal passed his Union Jack.

In the competition, the White Six are ahead in points.

The troop held a camp fire program, at which all the cub officers were invited.

Akela Brooks, Scouter Rose and Assistant Scouter Tomkins were the song leaders.

Gordon Blackwell played a guitar solo, accompanied by Scouter Rose. The Camp Fire Quartete were the Scouter, Troop Leader Bill Kemp, P.L. Lloyd Williamson of the Beavers, and Second Jack Macdonald of the Eagles. The Eagle patrol at present holds the honor flag. It was this patrol who put on the skit about a young man who bought an old open car for one dollar and after a series of mishaps the rest of the scouts had to push the junk pile off the road.

The Wolf patrol will put on the skit at the next camp fire program.

The Beaver patrol are requested to be out in full numbers at the next meeting as the P.L. has something special to carry out.

The rover crew were few in numbers at the regular meeting and took in the local hockey game as guests of the skipper.

On Sunday, a meeting was held in the home of Skipper Cutmore, and the following officers were elected:

Chaplain, Rev. Canon Paterson; Rover Mate, Gordon White; Secretary, Walter Dunford; Treasurer, F. Simmons; Librarian and Historian, Stan. Brooks; Music Master, George Brooks; Sports Director, Ted Tomkins; Camp Chief, Art Rose; Assistant Camp Chief, Wallace Booth; Galley Master, Chas, Dobbin; Representative to rover council, Walt. Dunford and Fred Simmons.

It was decided to postpone the regular meeting this week as the annual banquet will be held in the central headquarters on Saturday, January 28, at 5.45 p.m.

Promotion was given to P.L. Bill Kemp of the troop, when he was made troop leader, filling the vacancy made when Frank Stewart went to the rover crew.

At St. Paul's.

The pack will not meet next Friday owing to their quarters being taken for a concert. Doug. McCullough passed his hopping test. A game of floor hockey was enjoyed last week, and on Saturday a good number turned out to a skating party in Jackson Park.

With Sacred Heart.

Vincent Kubica, who joined Sacred Heart from the St. ePter's pack, was presented with his second star by District Cub Master Gordon Clegg. Messrs. Lyburn and Ottowell were visitors at the Red Flower program.

A low attendance was on hand and the parents would assist the leaders by urging their boys to attend.

The new "Do Your Best" competition opened last Friday.

On Thursday evening several older boys and troop committeemen met and it was decided to form a senior patrol, who will meet every Thursday after the cub pack has dismissed. This was thought the best method to retain the older boys in the troop.

St. John's.

Grant Howard left the cub pack and entered the troop in a going-up ceremony.

Jack Paterson passed his second class fire fighting and compass. The rover crew held an open air meeting; some skiing, other skating; finishing up at the skipper's for coffee.

The St. John's mother auxiliary will meet next Friday afternoon at 3 p.m. in the Parish hall. All mothers are urged to attend.

St. George's.

Both the pack and troop are steadily advancing in various drills and tests. The mother's auxiliary are holding a card party in the home of Akela Mrs. Langhorne, 272 Lansdowne street to-day.

Attention, All Scout Officers And Troop Committees.

A meeting of troop committees will be held in the Paragon Hall on Thursday evening at 7.45 p.m. sharp, to discuss the various activities of the committees and their relationship between the group and its sponsors.

Scout masters, cub leaders, and rover leaders are requested to attend, as this matter is of vital interest to them. Also any group who is considering sponsoring scouts or cubs is cordially invited to attend. Refreshments will be served.

Relieve CHEST COLDS in a matter of minutes with BUCKLEY'S MIXTURE

Vancouver To Nip Building Racket

VANCOUVER, Jan. 25—(CP). — Joint action by the Dominion Government and Vancouver City Council to curb any contractors or real estate operators from defrauding home owners under the National Housing Act was discussed at the City Hall yesterday by Aldermen and F. W. Nicholls, Dominion Director of Housing.

After the meeting the Civic Building Committee appointed a sub-committee to study complaints of badly-built houses. Later Nicholls announced that, apart from anything the committee may do, the Dominion Government in future will limit contractors under the Housing Act to "reputable contractors."

Meanwhile J. L. Northey, president of the Building Contractors' Association, said the housing director had agreed to set up a "white list" of reputable contractors at a conference with the association.

"Only firms on the list will be allowed to build home under the Housing Act," Northey explained.

Nicolls told aldermen that certain Vancouver contractors have been "blacklisted" under N.H.A., but added that he had discovered cases in the city where a "blacklisted" contractor got contracts by signing another name to the application form.

This, he alleged, had been done in "collusion" with real estate firms.

Nicolls told the meeting that "rackets in building exist in this city and, as far as I know, this is the only city in Canada."

Vegetable Growers Fight Immigrants

TORONTO, Jan. 25—(CP).—The new Canada-United States trade treaty has dealt a "staggering blow" to the vegetable growing industry, President George G. Reeves of Islington told the 34th annual convention of the Ontario Vegetable Growers' Association here today.

The agreement which went into effect Jan. 1 had left the growers "with a protection which will be of little or no value," he said. "The Dominion government should be strongly censured for their action."

(Under the new trade agreement, the tariff on vegetables entering Canada from the United States was reduced from 15 to 10 per cent, with seasonal valuations reduced in many instances.

Discussing what he said was the possibility of refugees from strife-torn Europe coming to Canada and settling on farms, Mr. Reeves urged the association to "take a strong stand." He added "we feel that any further immigration of peoples to be placed on the farm would be placing still greater hardships on the whole agricultural industry."

It was a "positive fact" that unless something was done to bolster vegetable prices or lower production costs the growers would be unable to carry on for many more years. A larger membership would aid the association in its efforts to improve the lot of vegetable growers and the president urged the members to give the association "added strength to attack our problems."

Double Holdup In Grimsby District Nets 3 Gunmen $13, Watch, Coats

ST. CATHRARINES, Ont., Jan. 25 (CP).—Striking at opposite ends of Highway No. 8 in Lincoln County early today, gunmen held up two men, stole approximately $13 in cash, a gold watch and chain, an overcoat and a fedora and assaulted one of their victims.

The robberies occurred 35 minutes apart and to accomplish the holdups police believe the trio, travelling in a light model coupe, drove nearly 60-miles-an-hour over ice-covered highways during a blinding snowstorm.

The first robbery occurred near the Michigan Central Railway viaduct between St. Davids and Queenston on Highway 8. Fred. Black, of Queenston, was proceeding towards his home from St. Davids.

He was alone in his car and travelling at moderate rate of speed when a coupe drew alongside him and forced him into the ditch.

Three men, armed with revolvers, surrounded his car. While two of the men took his wallet containing $4, driver's license, a gold watch and chain, and a light grey overcoat and grey fedora hat, the third bandit ripped the wires from the ignition and disabled the car. The three gunmen jumped into their car, turned around and started back towards St. Catharines. Black ran to a nearby farm house and called Provincial police at Niagara. Constable George MacGuire, who responded to the call, notified Constable I. R. Robbie at St. Catharines, and though Constable Robbie patrolled the highway between this city and the scene of the hold-up, he found no trace of the auto.

The Second Job.

Exactly 35 minutes later a couple pulled up in front of the radial dinner stand on highway eight two miles east of Grimsby. Two men walked from the auto into the stand. A patron was in the stand talking to Jack Hoey, a waiter, and former Olympic swimming star.

The men ordered a bottle of pop each, and when the lone patron stayin the stand, they ordered a second bottle of pop each. When the customer left, one of the men walked towards the cash register and Hoey believing he was about to pay for the pop also walked to the register.

The man flashed a revolver, backed him into a corner and asked for his money.

Hoey tried to put up an argument but the man slugged him across the face with the butt of the gun, saying he meant business.

Hoey gave him $3 in the cash register and $6 he had in his trousers. While the hold-up was underway the second bandit walked to the end of the stand and ripped the pay telephone off the wall. Their task completed the men ran to the auto and drove away.

Hoey ran down the highway to a farm house and telephoned Chief William Turner at Grimsby. At the moment Chief Turner was patrolling the main street in Grimsby. Hearing an auto approaching at a terrific speed, the chief stepped into the highway and attempted to stop it, but the coupe swerved past him. He ran into the police office to telephone Hamilton and the highway patrol and found the police phone ringing. The caller was Hoey to report the robbery.

Provincial Constable Charles W. Wood was summoned and together with Chief Turner a check up was made of the district.

Widow's Hens Stolen

BRANTFORD, Ont., Jan. 25—(CP)—The traditional "meanest thief" invaded the chicken coop of the widows' home at West and Sheridan streets last night and stole ten chickens.

The loss will be keenly felt, as the chickens were generous contributors to the meal table for the elderly ladies at the home.

Adjudicates Will

Judge J. Allan Simpson is pictured here in his Racine, Wis., court reading the disputed $9,000,000 will of Mrs. Maybelle Horlick Sidley, malted milk fortune heiress who died at the Toronto home of W. Perkins Bull, Toronto barrister. William Horlick Sidley, only son of the late heiress, is seeking to break the will on the grounds that his mother was mentally incompetent and under undue influence when she executed the document. Judge Simpson will adjudicate in the hearing.

Ransom Is Income

When Murray Humphries, (ABOVE) appeared in a Chicago court to face charges laid by the United States government he heard a government attorney charge, in effect, that he owes income tax on his share of an alleged ransom from a $50,000 kidnapping. Humphries, once dubbed Public Enemy No. 1 by Chicago police, is said to be a former friend of Al Capone.

Aylmer Jobless Get Work Again.

AYLMER, Que., Jan. 25—(CP).—Relief work that will start tomorrow has solved the pressing problem of 148 families who have been living on donations of food and money from fellow townfolk since the first of the year.

A meeting of town council last night heard from George Auger, Union Nationale M.L.A. for Gatineau, that the Quebec government will resume work that was halted Dec. 30, depriving 800 persons of their only source of revenue.

With the town treasury empty they have been living on food and fuel donations of merchants, townspeople and district farmers who filled the fire station with tons of farm products and groceries when Mayor W. J. Lavigne called for aid.

Mr. Auger told the jammed meeting that engineers would arrive from Quebec today to map out a relief program.

There is still enough food in the fire station for the needs of the 148 families until the first cheques arrive from Quebec but Mayor Lavigne said that hunger was a r[illegible] possibility of the decision to resume the work had not been made.

Air mail carried between Toulouse, France, and Casablanca, Morocco, in 1938 totaled 160 tons.

CANADIAN DEPARTMENT STORES LIMITED

SEMI-ANNUAL SALE OF FURNITURE AND HOUSEFURNISHINGS

Begins Friday, January 27th

INSPECTION DAY THURSDAY

One Of The Greatest Sale Events of the Year

The occasion for the presentation of immense assortments of Furniture, Carpets, Draperies, Curtains, etc. Fresh new stocks that are inspiring and helpful, offered at Saving Sale prices—because of the time of the year.

No-Down Payment terms available during the Sale

CANADIAN DEPARTMENT STORES LIMITED

PRICE-APPEAL! STYLE-APPEAL! RIDE-APPEAL!

Illustrated—Oldsmobile Six Coach with trunk

THIS YEAR IT'S OLDSMOBILE!

No question about it . . . the stand-out car for 1939 is Oldsmobile! It's *priced away down*, making it easier than ever for you to own an Oldsmobile. It's again the Style Leader, a car you'll be mighty proud to own. And only Oldsmobile gives you the revolutionary *new Rhythmic Ride* — the easiest, gentlest ride of *any* car at *any* price.

Your new Oldsmobile—whether you choose the amazingly low-priced "Select" Six, the brilliant new 6-cylinder "70" Series or the big Straight Eight—will give you top-flight performance with true economy. All round safety, too, with Super-Hydraulic Brakes—All-Steel Turret Top Body by Fisher—and easier Dual Centre-Control Steering. See and drive the new Oldsmobile *today*. Ask about the convenient monthly payments on the General Motors Instalment Plan.

RHYTHMIC RIDE BASED ON 1 NEW QUADRI-COIL SPRINGING 2 NEW 4-WAY STABILIZATION 3 KNEE-ACTION FRONT WHEELS

With Oldsmobile's Rhythmic Ride, up and down motion is smoothed out — side to side motion is eliminated—fore and aft motion is stabilized—and side sway and body roll are minimized.

OLDS NOW SO NEAR THE *LOWEST* IN PRICE! Compare the new, much lower delivered prices . . . you'll be amazed how close they are to the very lowest . . . how easy it is to *buy an Olds now*—the car you'll be proud to own.

J. K. HUGHES

340 WATER STREET TEL. 1347

YOU OUGHT TO OWN AN OLDS!

Tomorrow
PARTLY CLOUDY; MODERATING.

The Peterborough Examiner

Last Year
MAXIMUM 23 • MINIMUM 3

VOL. LXXXI, No. 21 PETERBOROUGH, THURSDAY, JANUARY 26, 1939 ★ PRICE THREE CENTS

Canada To Buy New Warship More Planes, Guns; Spend Over 60 Millions

Six Million Voted For Training Pilots Alone; Coastal Defences To Be Featured As Outlay For Protection Is Doubled

By W. W. Murray (Canadian Press Staff Writer.)

OTTAWA, Jan. 26 (CP).—Shattering all previous peacetime figures, Canada's defence estimates for 1939-1940 top the $60,000,000 mark. That amount will be needed to speed up Canada's armament program during the forthcoming fiscal year.

New airplanes for the Royal Canadian Air Force and new hangars wherein to house them, an increase in R.C.A.F. personnel, another warship for the naval service, guns, ammunition, buildings and magazines for all branches are provided for in the estimates tabled in the Commons yesterday. For the training of air force pilots alone, $6,000,000 is to be provided.

The total vote for the Department is $63,435,175, against $35,966,524 for the current year. Of the total, $29,405,102 is shown under capital account and this will be amortized over a 10-year period under a policy announced Tuesday. The sum of $3,477,175 is provided for liquidating the loan and to take care of interest and sinking fund, leaving $60,058,000 for actual expenditure by the Department.

Looking Ahead.

In addition to the total vote parliament will be asked to approve commitments for future years of $22,062,606. They cover armaments and equipment, air force stores and ammunition. The commitments are shown in the estimates in brackets before the items to which they relate and it is assumed that when the items are adopted approval will be given the commitments automatically.

Those who have followed defence matters closely believe that somewhere in the $6,000,000 amount for training pilots there is a sum earmarked for the training of pilots in Canada for the Royal Air Force. This matter loomed large six months ago and then appeared to slumber. It is known, however, that negotiations have been continuing, that innumerable complex details have already been ironed out and expectation is that Defence Minister Mackenzie will announce the scheme to the House of Commons soon.

64 More Planes

For the R. C. A. F. another 64 airplanes are being provided. Taken with those already delivered and in course of construction, this will jump the number being acquired by that arm of the service to approximately 250 first-line service machines.

The new program is understood to provide for more bombers, fast fighters, observation, army co-operation and training craft.

Particular attention is being given to aerial coast defences. Large sums are being spent on both the Atlantic and Pacific. Heretofore neither Sydney nor Truro has figured much in the Nova Scotia sphere of aerial activity. But this year's estimates set aside $570,000

(CANADA TO BUY)
(Continued on Page 8, Column 4)

Colors From The Queen?

TORONTO, Jan. 26 (CP).—Acting Premier Harry Nixon announced yesterday the Ontario committee making arrangements for the visit of Their Majesties to Toronto in May had recommended to Ottawa that Queen Elizabeth present colors to the Toronto Scottish Regiment. Her Majesty is Honorary Colonel-in-Chief of the regiment. Mr. Nixon said the ceremony would take only a few moments but would be very interesting to the public.

Last Minute News Flashes

PICTON—A fire in a block in the east end of Picton's business area today was out of control an hour after its start. It started in Robinson's Tire shop and spread quickly. Occupants were forced to flee without possessions.

WINNIPEG—Royal Burritt, governor of Headingly provincial jail, today announced jail guards were forced to use tear gas Jan. 10 to drive 30 prisoners out of the dining room when they balked at eating stew. He said ringleaders were drug addicts.

Ottawa Orders Boy Let Out Of County Jail

Father and son met for the first time in 18 months at the Peterborough County jail this morning and walked away arm in arm, apparently completely reconciled.

The Minister of Justice brought the schoolboy's long absence from his home to a nend when he remitted half of 15-year-old David Hutchinson's ten-day vagrancy sentence to allow him to rejoin his father, Henry Hutchinson. The parent came to Peterborough yesterday in search of his boy after a woman had seen an account of his sentence in the pages of the Examiner. She wrote to the father and he came immediately from Lake Penage, near Sudbury, to see the boy.

"I won't force the boy to come home if he doesn't want to," Hutchinson said yesterday afternoon as he waited at the jail for the release to come through. "If he wan't come, at least I can grubstake him so he won't have to steal to live."

"This youngster has pluck," he said. "He has never whimpered in his life and I'm only afraid his pride won't let him come back with me. But if he doesn't, I can only hope to God he will write to us. His mother worried terribly."

But apparently the lad decided home was best after all because the two of them left the jail together, walking arm in arm down the street.

Martin Resigns From C.I.O.

NEW YORK, Jan. 26 — (AP). — Formally severing all ties with Chairman John L. Lewis of the Congress of Industrial Organizations, his former mentor, Homer Martin opened a legal battle to-day to retain his post as president of the United Automobile Workers of America.

Martin, "impeached" recently by the same 15 U.A.W. board members he "suspended" in a factional battle, resigned from the C.I.O.'s executive board in a letter he made public here yesterday terming Lewis a dictatorial "betrayer" of labor.

His action followed the recognition by the C.I.O.—through Vice-President Philip Murray and Sidney Hillman—of the 15 "suspended" members as the U.A.W. ruling board and R. J. Thomas, instead of Martin, as president.

Australia had a record harvest of fruit last season.

Freezes To Death

Lost in a blinding blizzard on Oneida Lake, near Syracuse, Miss Catherine Burns, and her companion, Martin B. Newell, both of Syracuse, were frozen to death. They had gone on a fishing expedition when they became lost in the blizzard.

Lanphier To Buy Time On Air Show Up Reds

TORONTO, Jan. 26 — (CP). — Rev. Charles B. Lanpier said to-day he planned to purchase a regular half-hour period of broadcasting time and offered his "fullest co-operation" to Dominion Government authorities "in enlightening all people to the facts about communism in Canada."

Addressing the Canadian Progress Club, the Catholic priest said the proposed broadcasts would be "complete, distinct and separate from the present Catholic Hour "a broadcast on which he formerly spoke. They would enable the people "to discern a communistic united front organization from a real sound organization."

Though Father Lanphier, banned from the air Jan. 5 by the Canadian Broadcasting Corporation for o breach of C.B.C. regulations respecting election broadcasts, had received permission to broadcast his address today, this was not done. Club officials said insufficient time precluded making broadcasting arrangements.

"In brief, I am offering my fullest assistance to the government of Canada, with no string whatever attached," said the priest. "In order that no obligations, restrictions and impediments may in any way interfere, my broadcasts wil lbe paid from the radio league of St. Michael, which is really the public funds."

Father Lanphier made no direct reference to C.B.C. action in banning him from the air but he asked that no irritating restrictions and impediments" be placed upon any individual or section of society "that is honestly striving to deal with this problem in a tangible, practical way."

Meat Exports Drop

OTTAWA, Jan. 26—(CP).—Exports of meats from Canada during 1938 totalled $36,308,801 compared with $42,161,377 in 1937, the Dominion Bureau of Statistics reported today.

Other exports with figures for 1937 in brackets: Asbestos $10,872,435 ($10,972,852); hides and skins $2,967,954 ($4,019,587); soap $1,394,753 ($1,240,872); and living animals $10,641,148 ($19,695,426.)

Toc H now has 1,500 branches and 40,000 members.

178 Canadian Volunteers Are Missing In Spain

LONDON, Jan. 26 (CP Cable)—A party of 178 Canadian volunteers has been "lost" in Spain while another group of 292 passed over the French border enroute to Canada.

According to meagre reports reaching London today the "lost legion" became detached from the main party at the French border when French authorities ordered the train to proceed. Officials here are trying to round them up.

The main party will arrive at New Haven from Dieppe and leave from Liverpool aboard the liner Duchess of Richmond Friday. Major E. Cecil-Smith of Toronto is in command.

Back from beleaguered Barcelona where he arranged for repatriation of the Canadian combatants, A. A. Macleod of Sydney Mines, N.S., president of the Canadian League for Peace and Democracy, with headquarters at Toronto, he was worried over the plight of 178 Canadians still in Spain.

However, he was happy over the results of a consultation with foreign office officials, which assured the immediate transfer of 33 Canadian prisoners held a Burgos and their eventual embarkation for home.

He said the 292 Canadians were embarking in the Duchess of Richmond at Liverpool during the night, sailing for Canada possibly Friday

178 CANADIANS
(Continued on Page 2, Column 8)

First Ice Bridge Of '39 Forms Across Niagara

Niagara Falls, Ont., Jan. 26 (CP)

THE FIRST ice bridge of the season was formed in the Niagara River today, completing it below the falls. It extends from the base of the horseshoe falls on the Canadian side to the Niagara Falls power house on the United States side. There is a noticeable decrease in the amount of water flowing over the falls. So far the grinding ice is not piling up on each side, cause of the collapse of the falls view bridge and damage to power houses last year.

Kingsley Wood Extends Call For Volunteers To Fill Auxiliary Air Service

LONDON, Jan. 26—(CP Havos).—Opportunities for men to serve Great Britain by enlisting for auxiliary work in the Royal Air Force were emphasized yesterday by Air Secretary Sir Kingley Wood as he inspected the Royal Air Force's new information office here.

He said the appeal issued last June to increase the number of persons in the administrative services of military aviation had brought very satisfactory results.

Sir Kingsley added: "We continue to have a large number of vacancies for short service officers, air observers, and tradesmen such as wireless operators and flight commanders.

Barcelonans Cheer Conquerors

Hail Moors, Italians As Food Trucks Reach Fallen City

HENDAYE, France, Jan. 26—(AP)—General Franco's Spanish Moorish and Italian troops marched into Barcelona at noon today with flags flying and bands playing, formally taking over Spain's largest city after 2½ years of civil war.

The government defence had collapsed. Insurgent dispatches said there was little or no resistance at the end. The government army was forming a new defence line somewhere to the north.

Insurgent account of the entry said the people of Barcelona flocked from their houses to greet the victorious army whose planes for months have been raining death in their midst.

Today it was another thing. Dispatches reaching the border said the Barcelonans cheered wildly as the troops paraded through the palm-lined streets.

To them Franco's victory meant something other than triumph for the insurgent cause. It meant food and an end to the bombings.

Government Moves North

Meanwhile ministries of the Republican government had fled to Northern Gerona province, near the French border, where they were spread through several towns. The government's supporters insisted the war would continue both there and in the central zone, where the government still holds Madrid and Valencia.

Truckloads of provisions rumbled up behind the Barcelona army of occupation to bring relief to the population after months of privation inflicted by the insurgent air and sea blockade. In the last turbulent days, especially since insurgent troops reached the outskirts Jan. 24, the city's supply lines were reported to have failed completely, leaving a half starved population.

A great part of the city's inhabitants appeared to have remained stoically to await the arrival of the conquerors.

Refugees Swarm Coast.

However, well to the north-east columns of refugees fleeing the insurgent conquest swarmed toward the French frontier along the road hugging the Mediterranean coast, the last avenue open to traffic. Even that route was under the bombs of the insurgent air force.

Franco was understood to be planning to move his capital to Barcelona, Spain's greatest city, from the smaller city of Burgos, which has been his base.

In the fastnesses of the mountainous north-eastern corner of Spain, just across the frontier from France, Premier Juan Negrin and his ministers were reported intending to open up new defensive operations along a hastily thrown up line.

Earlier to-day insurgent despatches said Franco's columns, having virtually encircled the flaming, war-scarred city, were waiting at Barcelona's gates for orders to move in. It was not clear then whether the entry would be a triumphal march or an advance through bitterly contested streets.

Foreign Troops Lead.

Three picked columns of troops which have seen some of the most savage fighting of the war—the Moroccan Legionnaires, the Navarrese Army Corps, and an Italian "arrow" division—were given the honor of leading the entry into Barcelona.'

Two of its major strongholds, the grey stone fortress of Montjuich on coastal heights in the southern quarter of the city and the bare steep 1,745-foot peak of Tibidabo, rising on the western outskirts, fell before the entry began.

Insurgent advices said Montjuich and Tibidabo were taken after a brief attack. It was indicated there was only slight resistance at those points. Their fall was the signal for the start of the march into the heart of Barcelona.

The Plaza de Catalunya, central square of Barcelona, and its most important buildings, such as the telephone building, had long been barricaded behind sandbags, but most of the government defenders had been evacuated to the north.

Turkey shipped over $3,500,000 worth of seedless raisins to other countries last year.

Doctor Snowshoes For Four Miles To Beat Out Stork

Sutton West, Ont., Jan. 26 (CP) DR. M. O. BEATTIE played stork today on snowshoes to deliver a baby girl in Baldwin, four miles south of here, when he found the town cut off by drifts.

The York County doctor started out in 12 below zero weather on a sleigh for the home of Mrs. Robert Nicholson. He covered the first three miles out 10-foot drifts blocked the remaining mile.

The doctor donned snowshoes and arrived in time. Women in the village of 100 inhabitants acted as nurses. Mother and baby are "doing well."

Fear Chile Toll May Reach 12,000 Dead

SANTIAGO, Chile, Jan. 26—(AP).—First government reports today gave more than 4,000 dead and the total may go above 12,000 in the earthquake that spread ruin and terror through central Chile Tuesday.

The government communique was the first official tabulation of the death and damage and it was far from complete. Estimates of 12,000 dead came from aviators who flew over the regions hardest hit, 250 miles south of Santiago in the heart of the agricultural belt, from refugees who came out by air and from amateur radio operators.

The communique also confirmed that the ancient city of Chillan, associated with early Chilean history, was destroyed. More than 300 were killed in a theatre collapse and the total dead there was put at between 3,000 and 4,000. The population is 40,000.

"Sixty per cent" of Concepcion—known to tourists as the city of the perfumed plaza because of its beautiful linden trees— was destroyed. The communique gave no estimate of dead among the population of 77,000. Aviators and a manufacturer who flew out agreed that 2,000 was a likely figure.

Talca, with a population of 65,000 and known as one of the proudest cities in South America, suffered heavy damage. Five dead were listed there.

Dead In Score of Towns

From more than a score of towns came reports of dead, of homes and jails that collapsed, of fire, of lack of water and light, and of food shortage.

The quake was felt through a 450-mile strip from Valaparaiso, north of Santiago, south along the coast. The Concepcion - Tacla - Chillan region, 250 miles south, was the most seriously affected.

Many of the houses in the region are of ancient brick, some walls six feet thick, with heavy tile roofing. Only in recent years have the larger cities required quake-withstanding construction of steel.

The government announcement said that a hospital collapsed at Cauquennes, town of 6,500 noted for its mineral springs, killing 20. Seventy died when the jail fell.

San Carlos suffered heavy damage and Longavi was nearly demolished, but from these and other towns death tabulations were lacking.

To speed rescue operations, the government ordered the military to take over radio stations. Special trains, destroyers, planes, trucks and vessels sped to the stricken region with doctors, nurses, food and medicine.

Some officials gave credence to estimates the dead in Chillan alone might total 10,000.

60% Homes Ruined.

Cesar Mendila, a shoe manufacturer who came from Concepcion by air, told The Associated Press:

"Concepcion presents a pitiful aspect. With groups of friends I visited the whole town and can say about 60 per cent of the houses are in ruins.

"A serious situation was created by lack of lights and drinking water. Carabineros and soldiers have been busy all day Wednesday removing debris to search for victims. They managed to rescue many.

"The Teatro Campo Club and the Concepcion hospital were among important buildings seriously wrecked. In the course of the day six large planes arrived with medical supplies and other material urgently needed.

"I share the belief of others that the number of dead is about 2,000."

introduced into the Netherlands.

Chop suey from America may be

The Weather

The Examiner's Barometer	Peterborough Temperatures	
Noon - - 29.41	To-day:	
	Lowest - -	*19
	Noon -	2
	Yesterday:	
	Highest - -	26
	Lowest - -	*10
	One Year Ago:	
	Highest - -	23
	Lowest - -	3

*—Below zero

19° Below Zero This Morning

Following 6 a.m. reading thermometer slipped one more degree. By noon it had risen to 2 above zero.

Six degrees below previous minimum temperature for current winter an overnight reading of 18 degrees was recorded. Seven sub-zero temperatures have been registered for January. Last year's lowest temperature was 15 degrees below zero on March 4.—A.O.P.

Weather Forecast

Georgian Bay — Mostly cloudy tonight and Friday, with moderating temperature and light snow; moderate easterly winds to-day, shifting to westerly on Friday.

Lower Lake Region — Partly cloudy, with slowly moderating temperature; light snow in some districts. Friday: Moderate westerly winds; fair and milder.

Northern Ontario — Partly cloudy, with moderating temperature; light snow to-night. Friday: Westerly winds; mostly fair and milder.

Ottawa and Upper St. Lawrence Valleys — Fair and decidedly cold. Friday: Partly cloudy, with moderating temperature; scattered snowflurries.

Lake Superior — Moderate winds, shifting to westerly; partly cloudy, with scattered snowflurries and becoming milder. Friday: Moderate to fresh westerly winds; mostly fair and comparatively mild.

Sun—Rises at 7.42 a.m., Sets 5.20 p.m.

France, Britain Ready For Italian Threat As Duce Boasts Romans To "Pass Again" As Barcelona Falls

Preparing For Royal Visit

Huge quantities of flags and bunting are being manufactured in England for sale in Canada, in preparation for the coming visit of King and Queen. In addition to the flags more than 1,000,000 souvenir medals for school children are being prepared.

Chamberlain Calls Conference On Spanish Case

PARIS, Jan. 26 (AP).—Premier Edouard Daladier announced today that France and Great Britain had agreed to take "the necessary steps" to meet an Italian threat if the Fascist forces fail to leave Spain at the close of the civil war.

The Premier said precautions have already been taken to protect French and British communication lines in the Mediterranean, where warships of the two powers now are on training cruises.

Mussolini Boasts Again

ROME, Jan. 26—(AP).—Premier Mussolini raised cries of "Tunisia" from a wildly cheering crowd of Fascists tonight by declaring Italians would "pass" again as they had in the conquest of Barcelona.

Referring to the Spanish government slogan "no Pasaran," Mussolini said "we passed, and I say to you that we will pass."

A crowd estimated at 50,000 clamored for Il Duce until he appeared on balcony of the Palazzo Venezia. He described the capture of Spain's largest city as a "splendid victory" and called it "another chapter in the new Europe we are creating."

Britons in Conference.

LONDON, Jan. 26 — (AP). — Prime Minister Chamberlain called his Cabinet Ministers into conference to-day immediately after word of the fall of Barcelona reached London.

They reviewed the European situation in the light of Spanish developments. This was also the subject of conferences at the Foreign Office between British leaders and the Ambassadors of France and Government Spain.

French Ambassador Charles Corbin was reported to have urged immediate conversations between the French and British ministers.

A French Warning.

PARIS, Jan. 26 — (AP).—Foreign Minister Georges Bonnet gave Italy a solemn warning to-day to keep hands off the French colonial empire while south of France's Spanish frontier Italian troops were aiding the insurgent conquest of Barcelona.

"France cannot permit anyone to touch the empire she founded with her blood," Bonnet declared in the crowded cheering Chamber of Deputies.

His speech concluded two weeks of foreign affairs debate just after the government called 80,000 young men, six months ahead of schedule, for service during the coming months when Italy's demands for a share in the French Empire are expected to reach a climax.

Labor, Youth Organizations Protest Canadian Corps' Plan Concentration Camps

TORONTO, Jan 26—(CP)—Opposition to the demand of the Canadian Corps Association that the Federal government half its works projects plans in favor of camps for unemployed youths was voiced in letters and telegrams to Ottawa today.

Church organizations, labor groups and youth organizations forwarded messages to Premier King.

"The 1,500 members of the United Electrical Radio and Machine Workers of America protest against the plan of the Canadian Corps for segregation of our unemployed youth into concentration camps away from the democratic influences of community life," read a wire over the signature of C. S. Jackson, general vice-president of the union. "Our organization calls upon you to proceed immediately with the program of works projects at union wages and application and extension of the Dominion youth training plan, the only practicable and democratic solution to the problem of unemployed youth."

The Steel Workers' organizing committee, representing 10,000 Canadian workers and their families, also protested. Their wire was signed by Richard Steele, general secretary. The telegram requested the government to "ignore the demands of certain militarists that you delay your plans for federal works and youth employment programs."

Not The Only Plan.

Opposition of the Canadian Youth Congress was expressed in a telegram signed by Kenneth Woodsworth, national secretary. "It is absolutely untrue to say that the Canadian Corps' plan is the only program that has been advanced," it said. "The Canadian Youth Congress at its first session in Ottawa in 1936 advanced comprehensive and

LABOR, YOUTH
(Continued on Page 2, Column 4)

Cold Snap Useful

TORONTO, Jan. 26 (CP).—A good cold snap is worth 500 policemen, a Toronto police official said today. Only one burglary last night was reported. There were no holdups.

Duce Seeking 4-Power Pledge

LONDON, Jan. 26 (CP-Havas)—The Daily Mail (Independent) reported today that Premier Mussolini is awaiting the fall of Barcelona to call a new meeting of the "Munich powers" to decide the future of Spain. According to the newspaper, Il Duce will submit the following proposals to Great Britain, France and Germany:—

1. Immediate steps to spare Spain further bloodshed.

2. A plan for making the Spanish people "masters of their own destiny with the consent of Germany and Italy, who have helped Franco."

3. A four-power guarantee "to prevent re-establishment of any Communist or popular front government" in the parts of Catalonia and central Spain still controlled by the Spanish government.

(It was stated in official quarters in Paris yesterday that France in no circumstances could consent to a second "Munich conference.")

Press Uneasy

Fiancial newspapers continued to express concern over the international situation and suggested that the end of the Spanish conflict might provoke a new continental crisis.

Coast Guards Walk Floes Two Miles, Hike Another 20

CHEBOYGAN, Mich., Jan. 26 — (AP). — Five United States coast guards missing since Tuesday morning walked into Cheboygan to-day and told how a night of desperate effort to protect their motor-powered lifeboat averted disaster in ice-choked Lake Huron.

Charles Bontekoe, chief boatswain's mate, said they walked two miles to shore last night and hiked 20 miles to reach this city. He said the boat's motor failed late on Tuesday and the men, drenched by spray, spent that night chopping ice from the boat to prevent its sinking among grinding ice cakes in sub-zero weather.

Surfmen Thomas Golden, Fay Jewell, and Robert Hartwell suffered frostbitten feet. The other crew member was Fred Merritt.

The men had set out for Bois Blanc Island to search for three fishermen missing on an ice floe. The fishermen later reached Drummond Island safely.

GLACE BAY, N.S.—(CP). — To learn "just what they have in the coal fields here that we haven't and what we have that they haven't," James Dickson, Chief Inspector of British Columbia Mines visited Cape Breton collieries.

The Spruce Goes

TORONTO, Jan. 26 (CP).—Fifteen years ago William Miller planted a blue spruce on his front lawn. He nursed it from an 18-inch shoot to an 18-foot sapling. He valued it at $200. Now he has just kindling. Two trucks collided and then wrecked the tree.

Hold Girl As Thief

TORONTO, Jan. 26—(CP).—A girl giving the name of Marion Daly, 18, of Burlington was held today on a theft charge, after alleged attempts to steal purses and clothing from Whitney Hall, University of Toronto girls' residence.

She was captured yesterday by about 20 residents of the Hall who told police they found the girl in the building and chased her along Harbord street.

CHECK EVIL PRACTICES

Lawyers of India have started a campaign to check "evil practices current among members of the profession."

Retired Mail Carrier Busy Preparing For College At 69

Chicago, Jan. 26 (AP)

AT 69, Joseph Doherty is preparing for college. Doherty has just finished high school—receiving his diploma after completing his studies in the minimum time possible for evening class students. Doherty retired four years ago as a mail carrier and decided to avoid what he called deadly inactivity by going to school.

Prison Keeps Diabetic Alive For Chair Then Governor Orders Life Term

ALBANY, N.Y., Jan. 26 (AP)—Governor Herbert Lehman today commuted to life imprisonment the death sentences of two of the five New York City "east side boys" sentenced to die tonight in Sing Sing prison for the slaying of a detective.

The youths whose lives were saved are Isidore Zimmerman, 21, and Philip Chaleff, 27, a diabetic, kept alive in the death house of Sing Sing prison by insulin injection.

Chaleff, desperately ill with diabetes, submitted to insulin treatments with the hope that his sentence would be commuted to life imprisonment.

Prison guards said he had recovered sufficiently to walk to the chair unaided. They expressed the belief that, without diligent treatment, he might have died before his execution day.

The five men were convicted of killing Michael J. Foley, New York city detective, in April, 1937, during a restaurant holdup.

The mothers of the five condemned prisoners offered to forfeit their lives—in exchange for those of their condemned sons.

Stevens Is Back In Tory Fold Behind Manion

OTTAWA, Jan. 26—(CP).—Parliament to-day has formal notice of the return of Hon. H. H. Stevens, former leader of the Reconstruction Party, to the Conservative fold which he left in 1935 after a quarrel with Rt. Hon. R. B. Bennett.

Yesterday Mr. Stevens assured the House he would be a loyal supporter of the new Conservative leader, Hon. R. J. Manion, declared his pleasure at being associated with Dr. Manion and his admiration for the leader's approach to economic and social problems.

Speaking in the debate on the speech from the throne, Mr. Stevens touched only briefly on his return to the party in which he once served as Minister of Trade and Commerce, and did not mention his temporary severance with it.

"To certain gentlemen opposite who have expressed curiosity about the move I have made this session I have no hesitancy in saying that I look forward with a good deal of pleasant anticipation to our times together when I shall be a loyal supporter of my friend, the leader of the Opposition," he said.

Sees Trouble Ahead.

Serious conditions existed in Canada and were daily becoming worse, said Mr. Stevens. The government in its reliance on the expansion of foreign trade was not coming to grips with them. The new United States trade agreement would add to distress and discontent in Canada

Canada's whole tariff policy was in need of revision, particularly with regard to most favored-nation treaties and to arbitrary rulings by the Department of National Revenue. Under most favored nation treaties concessions were given to 32 countries for which nothing was obtained in return. There was too much uncertainty and tinkering about the tariff.

The prime minister had advanced world appeasement as justification for the abandonment of certain concessions in the British market under the United States treaty

"I wonder," asked Mr. Stevens, "which is likely to contribute more to the betterment of world conditions, an economically emaciated Canada or a strong, virile, united Canada? One associated with the Motherland and the British Commonwealth of Nations or one in no man's land, where we seem to be drifting?"

Some Checking Up

Prime Minister King had compared himself to the captain of a ship and said his place was at the helm. But he should go over his ship and see whether the crew had enough to eat and whether it had

(STEVENS IS BACK)
(Continued on Page 8, Column 2)

Ireland's idle are decreasing.

Receives Medal

W. G. Shanholtz, stonemason, of Gardner, Kas., has just received a Boer War heroism medal from the British government which he won in 1902. At the close of the Boer War, Shanholtz settled in America and has been working on western ranches while the British authorities sought to decorate him. The medal bears an image of Queen Victoria.

Women Shock Troops To Feed Barcelona

ZARAGOZA, Spain, Jan. 26—(AP)—Hundreds of General Franco's women "shock troops," many of them daughters of Spanish grandees, awaited orders today to enter Barcelona and set up soup kitchens and bread lines.

Members of "Beneficenia de Guerra," these women were picked and trained with care. They knew the exact addresses where they were to set up food stations after the expected fall of Barcelona and precisely how much food they were to take with them.

These and other arrangements for the civil reorganization of the former capital of government Spain were worked out to the last detail. Huge food stores have been collected for months and earmarked for Barcelona. Even last fall shop owners were complaining they could get no canned goods because they were being saved "for Barcelona."

The women were instructed that when they entered the Catalonian capital they were to hand out packages containing bread, chocolate and canned meat or fish. These were made ready in trucks bearing such signs as "From Navarre to its Brothers in Barcelona."

Meanwhile Auxilio Social, the regular social aid organization operating in the wake of the women shock troops, prepared to open free restaurants.

France Calls Up 80,000 Men 6 Months Early

PARIS, Jan. 26 — (AP). — The French Government, facing the possibility that new international complications may arise if the insurgents win the Spanish civil war, today ordered 80,000 men up for military service in April—six months ahead of schedule.

The War Ministry order calls up four divisions of men who normally would start training in October.

The conscripts are those born in November, 1918, plus a smaller number of specialists—doctors, dentists and students whose military service had been postponed previously for professional reasons.

The order, issued personally by Premier Edouard Daladier, specified that all professional men who have reached the age of 27 without fulfilling required military service would be mobilized into training camps.

In addition, those whose preparation for professional career entitle them to ask for postponement will be requested on patriotic grounds to join the army this spring.

Training Period Holds

The proposal to reduce the mandatory two-year military service period, first approved by parliament in March, 1935, was rejected by the military affairs committee of the chamber of deputies.

Consideration is being given to another measure to compel foreigners under 30 living in France to serve in the army.

With new secret army regulations and a revision of the mobilization system, the French acknowledged they were preparing as quickly as possible to defend the Empire against all dangers.

Diplomatic quarters, government officials and the press made little effort to hide concern over the calling of 60,000 Italian reserves into military service. Explanations in Rome that this was not an abnormal order did not dispel the anxiety here. (France has been much concerned by Italian press clamor for a colonial adjustment in Africa. Concern has been expressed that this Italian agitation may be increased if the Spanish insurgents, whom Italy supports, finally win the civil war).

Low Robber

BURLINGTON, Ia., Jan. 26. — (AP.)—Here is the latest candidate for the "meanest thief" title, as recorded on the police blotter: "Stolen—One suit of clothes which was to have been used for burial clothing for Robert Donaldson, 10. Suit taken from automobile of dead boy's foster father, Otto Schmitz." Robert died after being kicked by a horse.

Yesterday's Deaths

(By The Canadian Press)

Flesherton, Ont.—W. H. Thurston, 79, editor and publisher of The Flesherton Advance.

Auburn, N.Y. — Edward H. Thomson, 90, former Auburn newspaper publisher.

Berlin.—General Magnus Von Eberhardt, 83, military governor of Strasbourg at the outbreak of the Great War.

Main Estimates Increase By 26 Million

By C. R. Blackburn
(Canadian Press Staff Writer.)

OTTAWA, Jan. 26—(CP).—Main estimates for the fiscal year 1939-1940 were before Parliament today, calling for a total vote of $457,241,915 for the costs of ordinary government. That compares with a vote for the same purpose of $430,328,510 for the year ending March 31 next.

Finance Minister Dunning tabled the estimates in the House of Commons late yesterday but later in the session he will bring in supplementary estimates for extraordinary expenditures such as the railway deficit, relief and work projects for which he asked $95,000,000 last year.

The vote for national defence provided the highlight of the estimates, with $63,447,175 asked for as compared with $35,966,524 voted last year.

Of this amount $29,405,102 will go for buildings, stores and equipment considered capital expenditures for which a sinking fund is set up, providing amortization in 10 years.

Public Works Curtailed

The usual long list of public works was greatly curtailed and the vote under this heading, $12,457,532 less than the total ordinary vote of last session. But plans of the government in this repect remain to be shown when the supplementaries are brought in and the total to be expended on public works, including relief projects, will probably run to double the figure mentioned in the main estimates.

Procedure with the estimates in the House of Commons is to bring down first, early in the session, the total, detailed estimates of the cost of running the Dominion under ordinary conditions.

Then, when a nearer approach to the fiscal year is reached, supplementary estimates are brought in

(MAIN ESTIMATES)
(Continued on Page 8, Column 3)

MORE ABOUT—

Labor Youth

(Continued from Page 1)

national youth administration, submitted last April to the Minister of Labor. There is nothing in the Canadian Corps proposals, except for the idea of establishing camps, which is different in essence from what the federal government has been attempting to do in the past two years and which the Youth Congress approves.

"The Canadian corps has accused the government's plans as being only temporary palliatives. It seems to us that, on the contrary, nothing could be quite so temporary and makeshift as a system of work camps; and that the government's proposals are taking the long view and offer an effective approach."

OBITUARY

JOHN R. DARLING
(Examiner Correspondence.)

LAKEFIELD, Jan. 26 — Many friends and relatives of the late John Richard Darling of Lakefield, paid their last respects to him yesterday afternoon at the funeral which was held from Mr Darling's late residence on Queen street, Lakefield at 1.30 p.m.

Mr. Darling, whose death occurred at his home here early Monday was seventy-two years old. He had been ill for about nine months.

Born on the fourth concession of Dummer township in 1866, he was a son of the late Richard Darling and Catherine Ferguson.

One June 6, 1894 Mr. Darling married Eliza Jane Drain of Dummer, who predeceased him on May 18, 1910.

In 1911 he moved with his family to Smith township and on December 22, 1915, married Mrs. Harry Elliott of Norwood (formerly Margaret Bell of Seamore township).

In 1929 Mr. and Mrs. Darling and family moved to Lakefield where they have since resided.

He is survived by his widow; three daughters, Mrs. Robert Knox (Eva) of Lang; Mrs. J Cunningham (Alma) of Rochester, N.Y and Lulu at home; one step-daughter, Mrs. Frank Hughes (Verna) of Peterborough; two sons, Percy of Lakefield and Dave of Young's Point; and one step-son, Percy Elliott of Norwood. One brother, Alex, also survives.

A former Methodist, Mr. Darling attended the United Church. Well-known throughout Dummer and Smith townships and in Norwood and Lakefield, Mr. Darling was beloved and respected by a host of friends.

Rev. G. F. Kelly, who conducted the funeral service, was assisted by Rev. E. C. Moore of Young's Point.

The pall-bearers were Messrs. Stanley Rosborough, W. J. Charlton, Gavin Graham, Theo. Crawford, Ira Lennox of Lakefield and Frank Hughes of Peterborough.

Interment was in Norwood Cemetery.

A large number of floral tributes were received.

Many large apartment and office buildings are being constructed in Peru.

Quake Hits Chile

Thousands of persons were reported dead as a result of an earthquake which struck the central region of Chile. The violent shock centred between Talca and Angol, see map, with the Concepcion reported to be the hardest hit city.

LINDSAY

Fur Thief "Boss" Gets 6 Months

(Examiner Correspondence.)

LINSAY, Jan. 26 — Magistrate Langley, of Peterborough, presided at Wednesday's session of the police court when Russell Clarke and Frank Keenan, of Lindsay and Mitchell Skiddess, a treaty Indian from St. Regis Reserve, faced theft charges. The charges were laid in connection with the theft of furs from J. Houzer's store a fortnight ago, when skunk and fox skins, aviued at $50.00 were taken from the store warehouse. The police to date have been unable to locate the furs. Pleading guilty to the charge of breaking, entering and theft, Russell Clarke, who was termed ringleader by the Magistrate, pleaded guilty and was sentenced to serve six months determinate and six months indeterminate in the Ontarion Reformatory. County Crown Attorney Anderson read Clarke's record. He was sentenced to procuring in Belleville in 1922, theft at Oshawa in 1928, a conviction on a bank robbery and twenty year's imprisonment in Boone County, Kentucky in 1931. He was later pardoned and deported to Canada. Frank Keenan's charge was reduced from theft to that of being an accessory after the fact. He pleaded guilty and was given a month's imprisonment. Skidders also pleaded guilty and was sentenced to two months in jail.

Death Strikes

Mrs. Wesley Jewell, of Little Britain, brother of Ellsworth Jewell of Peterborough, died suddenly at Little Britain. Mrs. Jewell was one of the best known residents of the district and her death was a shock to her host of friends. She is survived by her husband, two daughters, her mother and eight brothers and sisters.

New Chemical Plant

It was announced yesterday that the White Valley Chemicals, Limited, Toronto, was planning to erect a 10,000-ton plant to produce calcium carbonate on property northeast of Bobcaygeon. The deposit, it is understood, will be opened up this spring.

Crushed by Cow

Alex Casey of Valentia, was the victim of a rather serious accident on his farm on Monday. While attending to the cattle one of the cows crushed Mr. Casey up against the stable wall before he was able to get out of the animal's way as it dashed out in the open. He was badly bruised about the body and had several ribs broken.

Deny Starved Man Was Refused Relief

TORONTO, Jan. 26 — (CP). — Aime Houle, 45-year-old bushworker reported to have starved himself to death at Astorville, 15 miles south of North Bay, was not denied relief for himself or his family, E. A. Horton, deputy minister in charge of Ontario relief, said today.

Mr. Horton said he communicated with George T. Chenier, North Bay relief administrator, when he read a newspaper report of Houle's death. Chenier reported, Mr. Horton said, that a voucher issued Jan. 16 provided adequate supplies for the family.

Mrs. Houle is reported to have said that her husband starved himself that she and their children might have enough to eat.

The Attorney-General's department has not yet received the report on the case being perpared by Crown Atorney E. A. Tilley, North Bay.

DIED

RODDY, Mrs. Samuel—In Hope Township on Wednesday, January 25, 1939, in her 99th year, Mrs. Samuel Roddy. The funeral will be held from the home of her daughter, Mrs. Isaac Lunney, Lot 8, Concession 9, Hope, on Saturday, January 28, 1939, at 2 p.m. Interment in Fraserville Cemetery.

RINGER, Arthur Albert.—On Wednesday, January 25, at his residence, 261 Sherbrooke street, Arthur Albert Ringer. Funeral from family residence, 261 Sherbrooke street, Saturday, January 28, 1939, at 2.30 p.m. Rev. R. T. F. Brain and Rev. V. E. R. Zufelt officiating. Interment Little Lake Cemetery.

DAVIS, George. — At St. Joseph's Hospital, Thursday, January 26, George Davis, beloved husband of Alice Louise Fielding. Funeral Saturday, January 28, from family residence, 387 Rogers street, at 3 p.m. Rev. Mr. Bousfield officiating. Interment Little Lake Cemetery.

Crowds threw money to Jewish refugees as they arirved in London recently.

Cheese Quotes Produce and Livestock

ONTARIO GRAIN

Approximate prices track shipping point.—Wheat, 59 to 60c; oats, 27 to 29c; barley, 40 to 42c; corn, 48 to 49c; rye, 43 to 45c; buckwheat, 45 to 47c; malting barley, 45 to 47c; milling oats, 27 to 29c.

TORONTO FEED PRICES

Following are approximate prices quoted for feed in ton lots, packed in bags, on track, Toronto: Bran, $22; shorts, $23; middlings, $25; corn, $29; flax, $70; cottonseed meal, $38; linseed oil cakes, $44; tankage, $57; salt in blocks, 50 lbs., 50c; molasses, barrel, 19c per gallon.

MONTREAL FLOUR AND FEED

Wheat No. 1 Northern, 71¾c; No. 2, 68¾c; No. 3, 66¾c; barley, C.W. No. 3, 48c; oats, C.W. No. 3, 38¾c; No. 1 feed, 37¾c; spring wheat flour, first patents, $5.05; second patents, $4.55; bakers' $4.35; winter wheat flour, choice, new (to arrive) in carlots, $2.90 to $3; in broken lots, $3 to $3.20; white corn flour in carlots, $4.10; in broken lots, $4.40; bran, $21.25; shorts, $22.25; middlings, $24.25; rolled oats, bag 80's, $2.45; hay, No. 2, per ton, $10.

MONTREAL PRODUCE

Butter prices tumbled fractionally in quiet trading on open produce markets here, while other sections generally were steady and unchanged, the Dominion Department of Agriculture reported.

Creamery butter prints to retailers sold for 24 to 24½c a pound and solids for 23½ to 24c. Western regraded butter delivered in Montreal was offered at 22½ to 22¾c. Quebec No. 1 pasteurized regraded butter was 22⅝ to 22¾c. Receipts: 248 boxes.

Ontario white and colored cheese sold for 12¼ cents a pound. Receipts: 28 boxes.

Graded egg shipments in used free cases were offered at 24c a dozen for A-large, 21c for A-medium, and 20c for A-pullets. Receipts: 675 cases.

Potatoes.—N.B. No. 1, 80's, $1.05 to $1.1;0 N.B. No. 1 Mts. 50's, 70 to 72c; No. 1 P.E.I. Mts., 90's, $1.30 to $1.35; No. 1 P.E.I. whites, 90's, $1.25 to $1.30.

TORONTO CHEESE

TORONTO, Jan. 26 — (CP). — Wholesale cheese prices were steady to-day with dealers buying large, colored, paraffined and government grades at 11½c.

Wholesalers offered cheese to retailers at the following unchanged prices: New, large, 13c; twins, 13¼c; triplets, 13½c. Old, large, 21c; medium, 20c.

FRUIT AND VEGETABLES

TORONTO, Jan. 26 — (CP). — Wholesale prices on fruit and vegetables were unchanged to-day.

TORONTO PRODUCE

TORONTO, Jan. 26 — (CP). — Wholesale produce prices were unchanged to-day.

TORONTO PRODUCE

TORONTO, Jan. 26 — (CP). — Wholesale prices (United Farmers Co-operative Co.) to-day were:

Eggs.—Grade A-large, doz., 20c (retail 25c); Grade A-medium, 18c (retail 23c); pullets, 16c (retail 22c); Grade B, 16c (retail 22c); Grade C, 15 (retail 21c).

Churning Cream. — No. 1 lb., 22c; No. 2 lb., 19c.

Butter.—No. 1 solids, lb., 22c; No. 2 solids, 21c; No. 1 prints, 23c; No. 2 prints, 22c.

Potatoes, bag, f.o.b. in Toronto.—Ontario, $1.10; P.E.I., $1.40.

Mill Feed.—Bran, $22; shorts, $23; middlings, $25.

MONTREAL POULTRY

Poultry prices, per lb. Chickens, 5 lbs., up, frozen, milkfed A, 27c; selected B, 25c. Chickens, Grade A, 24 to 25c. Turkeys, 12 pounds up, 26c, B, 25c. Fowls, 6 to 8 lbs., up, 21c; B, 19c. Geese, grade A, 21c; B, 19c.

Poultry prices nominal.

BUFFALO LIVESTOCK

BUFFALO, N.Y., Jan. 26—(AP).—Hogs, 300; good and choice 180 to 200 lbs. $8.40; 235 to 250 lbs., $7.75 to $8; big weight butchers downward to $7.25; trucked-ins 140 to 210 lbs., $8.15 to $8.35; packing sows, $6 to $6.50.

Cattle, 200; plain and medium, $7.50 to $8.25; fleshy cows $5.65 to $6; medium bulls, $6.25 to $6.50.

Calves, 50; good and choice $12.50 to mostly $13.

Sheep, 100; medium to good lambs $9.25; good and choice, $9.50 to $9.85.

BACON-HOG MARKETS

TORONTO, Jan. 26 — (CP). — Bacon-hog prices advanced 10 to 35 cents at Brantford, London, Hamilton and Peterborough to-day. Other markets held steady.

Liveweights. — Brantford, $9.25; Chatham $9; Hull $9; London $9.25; Peterborough, $9.15.

Dressedweights.—Chatham, $12.30; Hull, $12.35; London, $12.55; Kitchener, $11.75; Peterborough, $12.25; Stratford, $11.75; Hamilton, $12.60.

TORONTO LIVESTOCK

TORONTO, Jan. 26 — (CP). — Cattle trade continued slow on Toronto Livestock Market this afternoon, with a few scattered sales at steady prices. The calf market was steady and no sheep or lambs were offered. The hog market jumped 15 cents. Cattle holdover from Wednesday was 150 head.

Receipts reported by the Dominion Livestock Branch were: Cattle, 20; calves, 20; hogs, 170.

Butcher steers and heifers sold at $5.50 to $6.75, and a few choice weighty steers brought $7.25 to $7.75

Calves brought $6 to $11.

Representative Sales Yesterday:

Heavy Steers.—2, 1280 lbs., $7.50; 2, 1250, $7.25; 47, 1160, $7; 11, 1190, $6.75; 7, 1080, $6.65.

Light Steers.—2, 1000 lbs., $6.75; 12, 960, $6.50; 4, 980, $6.35; 35, 980, $6.25.

Heifers.—3, 750 lbs., $6.75; 14, 960, $6.50; 3, 850, $6.40; 2, 985, $6.35.

Cows.—2, 1200 lbs., $4.50; 6, 1120, $4.25; 5, 1120, $4; 2, 1330, $3.60.

Bulls.—2, 1935 lbs., $5; 3, 1390, $4.75; 1, 480, $4.65.

Fed Calves.—2, 575 lbs., $8.50; 8, 620, $8; 2, 560, $7.50.

Veal Calves.—3, 213 lbs., $11; 17, 198, $10.50; 7, 180, $10; 2, 170, $9.50.

Sheep.—1, 155 lbs., $4.50; 1, 160, $4; 2, 190, $3.50.

Lambs.—8, 90 lbs., $8.75; 9, 92, $8.50.

WINNIPEG GRAIN

WINNIPEG, Jan. 26 — (C.P.). — Weakness at Chicago near the close of the session brought out a little late selling on Winnipeg wheat futures market to-day, causing prices to slip from gains scored in early trading. Final quotations were ⅛ cents higher to ⅛ cent lower, with May at 63¼, July 64 and October 64¼ cents.

Export sales of Canadian wheat were estimated around the 500,000-mark. Firmness at Liverpool and a fair export demand lifted prices fractionally in early dealings but a nervous tone developed as the session progressed due to unsettled European political conditions.

Yesterday's Quotations

Futures:

Wheat—	Open	High	Low	Close	Prev Close
May	63	63½	63	63⅛	62⅞
July	63⅞	64⅛	63¾	63⅞	63½
Oct.	64¼	64⅜	64⅛	64¼	63⅞
Oats—					
May	29⅛	29⅞	29⅛	29¾	29¾
July	29⅜	29⅝	29⅛	29¼	29¼
Oct.	....	....	....	28⅞	28⅝

MARKET QUOTATIONS

Quotations Complete To Closing Time

Toronto Stocks

Leeming and Leeming

	High.	Low.	2.45
Abitibi	2¼	2	2
Abitibi Prfd	14¾	13¼	13¼
Beauharnois	3	—	—
Bell Tel	168	167	167
Brazilian	7¾	7½	7⅝
Brews & Dist	4-4¾		—
Brew Corp	150	—	—
Brew Corp Prfd	20	—	—
Bakeries	15-16		—
B A Oil	21½	21	21
B C Pow A	22	—	—
Build Prod	14¾	14⅝	14⅝
Burt F N	25-28		—
Can Bud	4-4½		—
Can Bread	4½	—	—
Can Cement	8⅛	8	8
Can Car & F	14½	12⅞	13¼
Can Dredge	21	—	—
Can Malting	34½	34	34
Can Pacific	5	4⅞	4⅞
Can Alc A	2¼	2	2
Cons Paper	5¼	4⅞	4⅞
Can Oil	14⅜	14½	14⅜
Cockshutt	6½	6	6
Con Smelt	50	47½	48¼
Can Canners	3½-4⅜		—
Dom Bridge	31	29½	29½
Dis Seagrams	16¾	16	16¼
Dom Stores	5-6		—
Ford A	20¾	20	20
Fanny Farmer	19⅞	19⅝	19⅝
Con Gas	181	180	180
Gyp L & A	5	4⅞	4⅞
Gen Electric	170-230		—
Gen Steel W	5⅝	5⅝	5⅝
Ham Bridge	5½-7		—
Honey Dew	30-75		—
Imp Tobacco	15¾	15⅝	15⅝
Imp Oil	16¼	16	16
Int Pete	25⅞	25¼	25¼
Int Util A	8½	—	—
Int Util B	55	—	—
Laura Sec	12⅜	11⅞	11⅞
Loblaws A	24	23½	23½
McC Front	6½	—	—
Mont L H & P	30	29¾	29¾
Massey-Harris	5⅝	5½	5½
Massey-Harris Pr	44½	41	41
Nickel	47½	46¼	47
Page Heresy	101	96	96
Press Metals	9-10½		—
Rogers Maj	4	—	—
Stan Paving	2½-3		—
Shawinigan	20½	20⅜	20⅜
Steel of Can	70⅝	68	68
C Vinegars	13	—	—
C Wineries	3	—	—
Westons	11	10⅝	10⅝
Walkerville Brew	1¼-1¾		—
Walkers	45½	43¼	43½
Walkers Prfd.	19⅜	—	—

New York Stocks

Biggar and Crawford

	High.	Low.	2.45
Atchison	33¼	32⅜	33
Amer Catn	92½	—	—
Amer Smelters	42⅝	41⅞	42⅜
Amer Rad	14⅜	14¼	14½
Am Tel & Tel	151½	150¼	150½
Am Rolling Mills	17	—	—
Anaconda Copper	27⅜	26½	27¼
Balt and Ohio	6	5⅞	5⅞
Beth Steel	63¼	61	62½
Briggs	22⅞	22¾	22⅞
Crown Zeller	12¼	12⅛	12¼
Can Pacific	5	4⅜	4⅞
Chrysler	69⅜	67⅞	68¾
Col Gas	7⅜	6⅞	7⅜
Cons Oil	8¼	—	—
Cons Edison	30⅝	30½	30⅝
Dupont	144½	143	143
Elec Bond & Sh	10¼	9⅞	10¼
Gen Electric	38½	3¼	37¾
Gen Motors	43⅞	42⅞	43⅛
Goodyear	30⅜	29⅝	30⅜
Inter Nickel	47⅛	46¼	46⅝
In P & Paper Prd	42⅞	40⅜	42½
Johns-Manville	90	87½	87½
Kennecott	34⅞	33¾	34⅝
McIntyre	51⅜	51	51
Nash Motors	8	—	—
N.Y. Cenaral	17⅛	16	16¾
North American	23¼	22½	23¼
Outboard M.	19½	18¼	18¼
Pack. Motors	4	—	—
Penns. Rly.	19⅝	19	19⅜
Radio Corp.	6⅞	6	6
Republic Steel	18⅞	18¼	18½
South. Pacific	15⅞	15⅛	15⅜
Standard Brands	6⅝	6½	6½
Std. Oil of N.J.	49¼	47¼	47¼
Studebaker	7⅜	—	—
Timken Roll B	45½	—	—
Union Pacific	91	89¼	89½
United Corp.	3	2⅞	3
U.S. Steel	55⅞	54¼	54⅜
Westinghouse	103	99⅜	100¼
Yellow Cab.	17½	16½	16½

Grain Quotations

Leeming and Leeming

CHICAGO	July	Sept	May
High	70⅝	71¼	70½
Low	69⅜	70¼	69⅜
Close	69⅝	70⅝	69⅝
WINNIPEG	**July**	**Sept**	**May**
High	64⅝	64⅞	63⅝
Low	63⅞	64⅛	63¼
Close	64	64¼	63¼

Toronto Mining

Biggard and Crawford

	High.	Low.	2.45
Aldermac	37	34	36
Amm	13	—	—
Augite	48	46	47½
Arntfield	10-12		—
Buffalo Ank	13¾	—	—
Beatty	128	122	123
Bidgood	23	21	21
Base Metals	24	22	22
Bankfield	27	25	25
Bralorne	10¾	995	995
Bobjo	13½	—	—
Bunker Hill	7-8	—	—
Brown Oil	20	—	—
Chesterville	119	110	112
Calgary-E	203	190	198
Coniarium	140	135	136
Cent Pat	238	227	227
Coast Cop	175-200		—
Can Malartic	89	—	—
Castle	85	—	—
Davies	36	32	32
Dome	32	31	31
Eldorado	175	160	171
East Mal	224	215	219
Falconbridge	475	—	—
Francoeur	20	19	19
God's Lake	21	—	—
Gunnar	45	—	—
Goldale	21	20	20
Gillies	8½	7	7½
Home Oil	235	207	215
Hard Rock	150	136	139
Harker	9	—	—
Hollinger	14	—	—
Hudson Bay	32	31	31½
Howey	25	—	—
Jacola	9	8½	8½
Jellicoe	9	—	—
Kirkland Lk	124	115	118
Kirkland Hud	40	—	—
Kerr-A	174	166	170
Little L Lac	305	298	300
Leitch	75	70	74
Lakeshore	48	46½	46½
Noranda	74¾	70½	71
Morris Kirk	16-17		—
Moneta	128	123	124
Madsen	45	38½	42
McIntyre	52½	51¾	51¾
Macassa	485	—	—
MacLeod	250	232	235
Mining Corp	174	—	—
McKenzie	116	—	—
McWatters	53	—	—
Naybob	36	—	—
O'Brien	245	—	—
Oro Plata	40	—	—
Okalta	106	—	—
Omega	37	—	—
Paymaster	48	—	—
Preston	138	130	132
Pickel Crow	500	485	490
Perron	150	—	—
Pioneer	245-250		—
Powell	196	187	195
Pend Oreille	149	—	—
Premier	202	—	—
Pamour	405	385	395
Reno	26	—	—
Roche	7-8		—
Sherritt	110	100	103
Siscoe	130	—	—
San Antonio	120	—	—
Sudbury Bas	215	—	—
Sullivan	80	—	—
Sylvanite	325	—	—
Sladen	63	—	—
Stadacona	49	—	—
Toburn	190	—	—
Teck Hughes	435	420	425
Uchi	135	130	130
Ventures	515	505	510
Waite Amulet	650	620	625
Wright H	825	805	805
Lapa	40	34½	38

MORE ABOUT—

178 Canadians

(Continued from Page 1)

practical proposals in the form of the Canadian Youth Act.

These proposals have been further developed in the form of a brief on night. In the meantime, if General Franco's guns take a respite in the strafed district where the remaining Canadians are billetted, they will make a dash for Liverpool in an attempt to catch the ship.

Prisoners To Be Exchanged.

If they miss the Duchess of Richmond they will take the next Canadian Pacific Steamships sailing and probably will be accompanied by the 33 prisoners of the insurgents. Sir George Mounsey of the Foreign Office told Mr. MacLeod that the Burgos authorities had agreed to exchange the Canadians for a similar number of Italians held by the government in Spain.

These men will be rushed to the French frontier, from which the Spanish government, paying the cost of repatriation, will put them in a train for Liverpool and home.

Mr. MacLeod said the nondescript band of soldiers carrying the scars of the Spanish war, were being whisked through France to England in a "sealed train." Strict precautions were being taken to prevent the men from retraining before their destination is reached.

He said a dozen of those still in Spain are stretcher cases and that some are limbless or sightless. This was the chief reason, he said, why no serious effort was being made to run the gauntlet of General Franco's fire.

Hog Quotations In Peterborough

THURSDAY, JANUARY 26

Canada Packers quote:

Hogs. — Live (delivered), $9.15; dressed weights, $12.25.

No. 1 sows, 3c off bacon prices.

Cream.—No. 1 (off truck), 21c; No. 1 (delivered), 22c.

Special, 1c per pound premium.

Eggs.—A-large, 18c; A-medium, 17c; A-pullets, 16c; B, 15c; C, 15c.

Butter.—No. 1 prints, 24c; No. 2 prints, 23c; No. 1 solids, 23c; No. 2 solids, 22¼c.

Dealers quote:

Grain prices. — Fall wheat, 57c; spring wheat, 53c; rye, 40c; oats, 28 to 30c; barley, 40 to 45c; buckwheat, 45c.

SAINT JOHN, N.B.—(CP).—The municipality of the city and county of Saint John finished the calendar year 1938 with a cash deficit of $59,187. Expenditures amounted to $723,011. The previous year's deficit was $48,254.

Established 1817 ... 121 Years of Successful Operation
... Experienced, Conservative, Modern Management ...

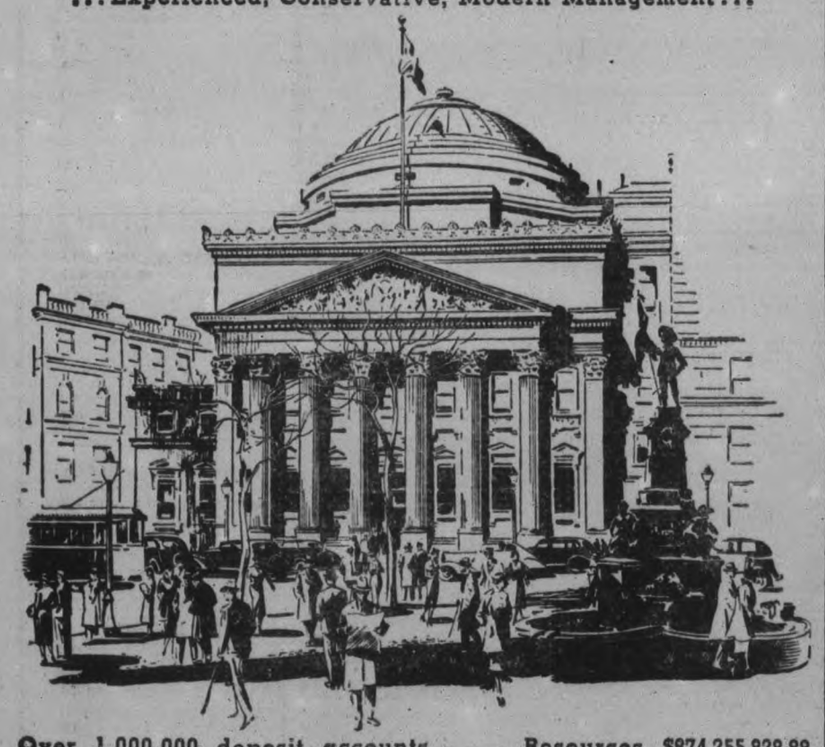

Over 1,000,000 deposit accounts . . . Resources $874,255,828.88

THE STRENGTH of A BANK
is determined by its history, its policy, its management, and the extent of its resources. For over 121 years the Bank of Montreal has been in the forefront of Canadian finance.

BANK OF MONTREAL

BRANCHES IN PETERBOROUGH
Cor. Water and Simcoe Streets: T. A. MACKAY, Manager
George Street: C. S. CUMMER, Manager

Ask for booklets: "Bank of Montreal—An Outline of Its History" *and* "Services of the Bank of Montreal"
61

"Country Store" Sale Planned By Sewing Club

(Examiner Correspondence.)

MILLBROOK, Jan. 26 — The stitchcraft club met on Saturday at 3 p.m., Mrs. W. C. Thorndyke extending the hospitality of her home on Park Roadway for the fourth gathering since organization for 1939.

Ruby Fallis, president, occupied the chair, and Ethel Belch fulfilled the secretary's duties. The roll was answered with "Accessories I have chosen for m; bedroom"; and following this the club decided to make donations for the country store which the local branch of the Women's Institute is holding in the new community waiting room on Saturday, the members of that organzation having helped the girls with their similar undertaking recently, at which they made $9.07; the money goes toward a fund to send two girls to the annual convention at the O.A.C., Guelph, next summer.

Mrs. J. W. Hilton, assistant leader to Mrs. W. G. Armstong, was appoined to convey the thanks of the girls to the W.I. for their welcome help.

Faggoting was demonstrated by Mrs. Armstrong and Mrs. Hilton and dresser scarves, with a variety of materials and manner of finishing, were also studied. Bias trim, mitred corners, and battlement style were among the edgings and features of importance that were illustrated in practical manner.

The home assignment, for the next meeting which will be on Saturday, February 4, was the continuance of the study of accessories suitable for individual bedrooms, and instructions to make a record of what has already been studied in this new course, with small duplicate articles, to be entered in the individual record books. The roll will be answered with questions about the work, and Mrs. Armstrong distributed samples of linen.

The vote of thanks to the hostess was moved by Martha Bech, seconded by Henrietta Wood, and heartily endorsed.

Pair Of Child Brides Worry Detroit Police

DETROIT, Jan. 26—(CP)—Police authorities here worried today about two child brides, Caroline Giallella, 14, and Grace Taylor, 14.

Miss Giallella married Earl Bourassa, 24-year-old theatre usher, and police are holding the groom on a charge of falsifying a marriage license and juvenile authorities have the bride in custody.

Grace Taylor eloped with Walter Massey, 16, aided by the best man, Jerry De Lisle. After they returned from the marriage in Kentucky, De Lisle was arrested, charged with stealing $138 from a grocery to finance the elopment and the bride and groom were held as material witnesses.

Police said the Giallella-Bourassa marriage would likely be annulled, but the Taylor-Massey wedding likely could not be annulled, because child marriages are legal in Kentucky.

Seven Survivors Of Ill-fated Flying Boat Cavalier

Seven of the 10 persons who survived the crash of the flying boat Cavalier, are pictured here upon their arrival in New York aboard the tanker, Esso Baytown. They were hauled from the waters of the Atlantic after having been in the water for 10 hours following the sinking of the flying boat. LEFT to RIGHT seated, Mrs. George Ingham, of Radnor, Pa.; Mrs. Edna Watson, of Montreal, who was credited with saving the life of Captain M. R. Alderson by holding his head above water for several hours; and Charles Talbot, of Brookline, Mass. Standing are the crew members, LEFT to RIGHT, Captain M. R. Alderson, of the ill-fated craft; Neil Richardson, first officer; David Williams, steward, and Pat Chapman, radio officer.

Bobby Burns' Night Enjoyed By Y.P.A.

(Examiner Correspondence.)

WARKWORTH, Jan. 26.—St. Andrew's Y.P.A. held their regular meeting on Monday evening in the basement of the church with a splendid attendance of members and a few visitors. After the devotional period conducted by the president, Samuel Black, the scripture lesson was read by Miss Eva Weir. Mrs. Carman Carlaw, missionary convenor, was in charge of program. Her topic centred around India and the Bhiel Field. Miss Helen Weatherson gave a paper on the village life in India.

On the program was numbers relating to "Bobbie Burns." Miss Lenore Isaac gave a paper on his "Life and Works." Mrs. R. Walker, who has recently visited Scotland and who visited the Bobby Burns' home gave an interesting talk and showed pictures of the old home and other beautiful scenes. Miss Noreen Minor read one of his poems and the remainder of the evening was spent in singing old familiar Scotch songs. Doris Nelson sang as a solo the beautiful Scotch song, "Flow Gently Sweet Afton." They were accompanied by the orchestra, Bud Killenbeck, violin; Sammy Black, guitar and June Killenbeck at the piano. The Mizpah Benediction brought a pleasant evening to a close.

BAILIEBORO

Mr. and Mrs. Sorg and children of Buffalo, have moved to a house on Front street owned by Mr. F. Wood.

Mr. Rio Edgar of Vancouver, B.C., visited friends in the community over the week-end. Mr. Edgar is a nephew of Mr. W. H. Barnard and was only able to remain for a brief visit on his way through to Peterborough, where he plans to visit the Canadian General Electric plant with which he is associated.

Master J. Pue is visiting his aunt, Mrs. George Fletcher.

Mr. F. Barnard was a visitor to Lindsay on Thursday last and attended the winter school while there connected with the Bay of Quinte Conference.

The young men of Rev. H. F. Malcolm's Sunday school class of the United church, are sponsoring an amateur contest in the basement of the Anglican church on Friday evening, Feb. 3.

CELEBRANT AND PREACHER

FREDERICTON—(CP).—Rt. Rev. John Farthing, Bishop of Montreal, will be the celebrant of Holy Communion at the consecration of Dean W. H. Moorhead as Bishop of Fredericton. The sermon will be preached by Rev. Dr. A. H. McGeer, principal and vice-chancellor of Bishop's University, Lennoxville, Que.

Famous Paintings Are Described

(Examiner Correspondence.)

CAMPBELLFORD, Jan. 26.—An illustrated lecture on famous paintings was presented as the chief feature of the weekly meeting of St. John's Y.P.U. on Monday evening. Harold Kitney was the speaker, and he dealt in a highly interesting manner with the paintings, which included sluch works of art as Leonardo de Vinci's "Last Supper." The program opened with a brief period of games directed by Donald Holmes followed by a short sing song and a vocal solo by Miss Mae Stotts. Gladys Stephen and Dorothy Henson contributed a piano solo and towards the close Donald Holmes, who attended the winter school in Belleville, gave a verbal report of the week" activities. Mr. Kitney, Christian Culture convener, arranged the program.

St. Andrew's Y.P.S.

A Bible drama and public speaking contest will be presented early in March according to plans made by members of the St. Andrew's Young People's Society at their weekly meeting. These features will form a part of their yearly assignment which may win for them another pennant as token of their being the most progressive group in this district. The alert president, Mrs. P. H. MacMillan revealed that an assignment of $30 for missionary work in India had also been tabled for the group. A most successful year's operations were revealed in the report of the treasurer. The program for the evening was in charge of the Literary convener, Miss Dorothy Reynolds and included a vocal solo by Beryl Spencer, a violin solo by Jack Bell and current events by Ruth McGee. Miss Violet Patrick was appointed to take charge of next week's program.

A.Y.P.A.

The A.Y.P.A. will sponsor a concert by the Peterborough Lions Club Boys' Band it was announced at their meeting held on Monday evening at which the president, Earl Wood, presided. Following presentation of the financial statement by the treasurer Mrs. Art Tripp, members discussed holding a further series of dances in the Parish Hall. Mr. Peter Winstanley, chairman of the Bingo committee, declared his intention of continuing the contests.

A communication regarding the Dominion Conference in Vancouver was read but no action was taken regarding sending a delegate.

The evening concluded with a brief period of games.

In Soviet Cabinet

As a result of a split-up in the Soviet commissariat of food industries, Paulina Semyonovna Zhemchuzhina, ABOVE, wife of Premier Viacheslav M. Molotov becomes the first woman member of her husband's cabinet. She is commissar for the fish industry. Madame Zhemchuzhina's first important appointment was as head of the Soviet cosmetics trust. She always had followed her career independently, refusing to capitalize on her husband's prominence.

Nazis Air Force Said Overrated

LONDON, Jan. 26—(AP).—C. G. Gray, one of Great Britain's best authorities on fighting planes, said today that Germany's air strength is only "something over 3,000 machines."

Describing as "bunk" a statement attributed to Colonel Charles Lindbergh that Germany has 9,700 fighting planes to Great Britain's 1,500, Mr. Gray said he had "too much respect for Charles Lindbergh's intelligence and honesty to believe he told a story anything like that."

Mr. Gray, co-editor of the authoritative directory, "Jane's All the World's Aircraft," made his statement's in the magazine "Aeroplane."

He said it was a "joke" to put Great Britain's fighting air strength at 1,500 planes and added "I do know on quite reasonably good authority of one particular type of British high speed bomber of which more than 1,000 have been delivered and there are several others of which production already runs into many hundreds."

3,500 Planes For Italy

He also said that "possibly Italy has 3,500 machines and France must have more than 600 even if half of them are in poor condition."

Stating that the United States rearmament program is "definitely a good thing," Mr. Gray said "I would not mind betting that the United States have a good deal more than 1,500 airplanes" and concluded that "in quality if not in quantity, American air power has been equal to anything in the world."

Lindbergh, here to get his plane relicensed, was said on high authority to have decided against returning to the United States to report to Congress on the state of European airplane rearmament. Representative Carl Vinson, had announced he would askd Lindbergh to break his four-year exile to make such a report.

AWAIT SEASON

BRISTOL, P.E.I.—(CP).—Fishermen of this King's County village already are preparing for opening of the lobster season next spring. About 2,000 traps will be built during the winter.

THE DOMINION BANK

Condensed Statement as at 31st December, 1938

ASSETS

Cash on Hand and in Banks, including Bank of Canada	$ 25,811,061
Deposit with Minister of Finance	304,500
Government and Other Securities	55,424,072
Call Loans	7,774,239
	$ 89,313,872
Commercial Loans and Discounts	50,115,290
Bank Premises	5,667,000
Liabilities of Customers under Letters of Credit, Acceptances and Sundry Other Assets	3,283,842
	$148,380,004

LIABILITIES

Deposits	$122,336,237
Deposits by Other Banks	2,361,012
Notes in Circulation	5,260,489
Letters of Credit, Acceptances and Sundry Other Liabilities	3,616,329
	$133,574,067
Capital, Reserve and Undivided Profits	14,805,937
	$148,380,004

The General Manager,
The Dominion Bank,
Toronto, Ontario.

We report that we have examined the above condensed Balance Sheet as at December 31, 1938, and compared it with the books at Head Office and with the certified returns from the Branches. We have examined the cash, and the securities representing the Bank's investments, held at the Head Office and certain of the larger Branches as at December 31, 1938, and in addition we examined the cash and the securities held at certain of the important Branches during the year, We have obtained all the information and explanations that we have required, and in our opinion the transactions of the Bank which have come under our notice have been within the powers of the Bank.

In our opinion the Balance Sheet discloses the true condition of the Bank and is as shown by the books of the Bank.

A. B. SHEPHERD, F.C.A., of Peat, Marwick, Mitchell & Co.
D. McK. McCLELLAND, F.C.A., of Price, Waterhouse & Company.

Toronto, Ontario.
17th January, 1939.

Here's A Sensational Offer, Exclusive With

E. F. MASON GROCERY STORES

Beautiful high-grade overlayed silverware at a fraction of the actual value — The design is one of the most popular choices and is by a nationally known maker.

Royal Devonshire MAYWOOD SILVERPLATE

17 PENNIES ARE WORTH 50c

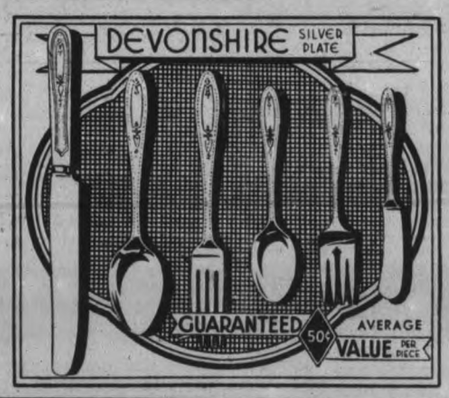

This exquisite silverware, 50c value for 17c, larger pieces $1.00 value for 40c. The pennies we save you pays for the silver. Positveily none sold outright to any person. You must obtain the Put-a-Penny Disks with purchases—start now—get a few pieces each week.

You may have your choice of any fourteen pieces of Devonshire Pattern Maywood Silver Plate at our store for 17 pennies inserted in Put-A-Penny Discs. One Put-A-Peny Disc is given with each 15c purchase and two with each 25c purchase. Each piece of Devonshire Silverplate is wrapped in a Guarantee Slip.

ORANGES AT NEW LOW PRICES

Med. Small size, 1c. each	doz. 12c
Medium size	doz. 17c
Med. large size	doz. 25c
Special price by the case or ½ case	
Firm, Ripe Bananas	3 lbs. 25c

Fresh Daily—Head Lettuce, Celery, Firm Tomatoes, Spinach, New Carrots, Beets, New Cabbage

HIENZ Macaroni 17-oz. Can 15c In Cream Sauce with Cheese.

HEINZ Tomato Ketchup Large Bottle 19c

JOHNSON'S Paste Wax lb. can 59c 2 lb. can 98c

LUX Soap Flakes Small Pkg. 2 for 19c Large Pkg. 23c

CRISPY CRUST Sliced or Unsliced BREAD 2 loaves 15c

Specials!

FANCY PINK SALMON 2 1-lb. Cans 25c

DR. JACKSON'S MEAL LISHUS OR BEKUS Pkg. 29c

POPPED Wheat or Rice 3 Reg. Size Pkgs. 25c

PURE ORANGE MARMALADE 32-oz. Jar 20c

5-CORD, ALL CORN BROOM A New Broom Sweeps Clean ea. 25c

WESTON'S—SALTED or PLAIN SODA WAFERS pkg. 10c

Just SEA FOOD

Handled and Displayed from Sanitary Cases

SMOKED or FRESH Fillets of Haddock lb. 15c

SILVERBRIGHT Red Salmon Piece lb. 15c Steaks lb. 17c

SCOTCH KIPPERS OYSTERS HADDIES WHITE FISH

SWIFT'S FAMILY STYLE SAUSAGE lb. 23c

SAVOR-TITE SPICED HAM Sliced Thin ½ lb. 20c

Swift's Premium SLICED BACON. ½ lb. pkg. 21c

FRESH BOLOGNA. lb. 15c Sliced or Piece

FOUNTAIN BRAND Columbia Raspberries can 15c Delicious Rich Fruit in Heavy Syrup

$30,000 Free in Cash Prizes HIGH-TEST Oxydol Large Pkg. 23c

Palmolive Soap 3 cakes 17c

Gillett's Lye 2 cans 23c

MAGIC Baking Powder C. & C. lb. can 28c

Selected TEA MASON'S ORANGE Pekoe Tea lb. 49c

LONDON HOUSE COFFEE lb. tin 37c ½ lb. tin 20c

Try this delightful full-flavored coffee—you will like it.

Red Brand BEEF

BEEF VALUES ARE GREATER AT MASON'S! IN RED BRAND BEEF you get the Finest Beef produced in all of Canada. It is processed under Government inspection, and well hung to give it that fine matured flavor and tender eating. Buy it here at a Price as Low or Lower than you are asked to pay for ordinary Beef.

PRIME RIB	ROAST BEEF FIRST FIVE RIBS	lb. 20c
BLADE	ROAST OF BEEF BLADE OUT	lb. 17c
THICK RIB	TENDER ROAST OF BEEF	lb. 19c
Round Steak or Roast	Lean and Tender	lb. 25c

STEW LAMB lb. 12½c STEW VEAL lb. 12½c Hamburg Steak lb. 12½c

Fresh Milk, Table or Whipping Cream Daily

CHRISTIES Fruit Cake 2 Pound Slab 25c A rich Cake loaded with Fruit

SPECIAL UNSWEETENED Grapefruit Juice 18-oz. Can 10c

McLAREN'S INVINCIBLE Nut Crush Jar 25c

Comfort Soap 5 bars 19c

Mason's GROCERY STORES

YOU GET WHAT YOU LIKE and LIKE WHAT YOU GET

The Examiner

The Peterborough Examiner, published each evening by Peterborough Examiner, Limited. Office: Hunter and Water Streets, Peterborough, Ont.

Subscription Rates: 15c per week in City of Peterborough delivered by carrier.; $6.00 per year by mail to outside points.

Members: Canadian Press; Audit Bureau of Circulation; Canadian Daily Newspaper Association; Empire Press Union; Ontario Provincial Dailies Association.

H. L. GARNER, Managing Director.

A. R. KENNEDY, Managing Editor.

TELEPHONE 1600.

Private Branch Exchange to All Departments.

THURSDAY, JANUARY 26, 1939

The Late Harry B. Muir

The death of Harry B. Muir, President of the Examiner, has taken away an energetic and a kindly individual at a time when his capacity for usefulness seemed to be at its height. The Examiner believes it is right to say Mr. Muir in part brought about his own collapse by trying to do nearly everything for which his services were so much in demand. He had an undoubted ability for leadership; his judgment was sound and the amount of energy which he would thoroughly devote to any cause which attracted his interest was such that success was assured. Outside of his newspaper interests he was in demand; when the Housing Scheme was under way he served Ontario and served it well, but the demands on his time were too great. In his own city he was on many boards and committees.

One of Mr. Muir's regrets was that he was not able to spend more of his time in Peterborough after he and his associate W. Rupert Davies, came into possession of this paper. Always was there something else which had to be attended to. He had fixed and wholesome ideas regarding the part which a newspaper should play in the life of the community which it served. He was considerate always for the welfare of those associated with him in business. Essentially Mr. Muir was a home-loving man, and his home in Kingston facing out on the spot where Lake Ontario merges with the St. Lawrence, was the place he loved best of all.

Put First Things First

There is a tendency for public opinion to be too easily centred around things which after all should be placed in secondary rank. We have a fair enough example of that before us right now. In parliament and in newspapers there is a great deal being said regarding the regulations which shall govern broadcasting in this country. There have been discussions about it in the House of Commons and there have been plenty of editorials about it. Probably too many, and even the preachers have been at it in their Sunday services telling the folk that their freedom is at stake.

We have not the least doubt that the whole thing will settle down to its proper place after a bit and things will go on much the same as usual. People will kick about paying their $2.50 fee for a radio and they will continue to listen to what they prefer and that's about all there is to it.

We have heard much about the Bren gun report. Plenty of people who would not know a Bren gun from a book-jack have been making addresses and writing plenty of material in the newspapers, and we are told it will all come up for debating in the House of Commons. And here again the main point is that if we need some of these guns in this country—and apparently we do—then we should decide who is going to make them and at what price and go ahead with the business.

There is a danger of our parliament getting clogged up with these secondary issues while the greater questions stand to one side waiting for treatment. We do not believe parliament has ever made a sincere effort to settle our railway business. The members realize a bad bargain was made at the beginning and we have been paying for it ever since. Evidence submitted to the Senate last year made it plain that the proposed cutting off of duplicating services had been half-heartedly approached. That problem is greater than our radio regulations and Bren gun business combined and it should not be sidetracked.

Nor can this country look forward with safety to the policy of paying a bonus for the production of more wheat than we need or the world needs, and that question is greater than radio or Bren combined. With relief bills as they stand today we have not $50,000,000 a year to pay for growing wheat. What we are actually in need of in this country is getting first things first.

How To Show a Decrease

Ald. Bradburn presides over the affairs of the Legal and Reception Committee of the City Council, and the manner in which the estimates for this particular committee were brought down to $3,500 when $9,401.21 was spent last year is interesting. The actual appropriation for 1938 was $11,425.52. Cutting an appropriation of that size down to one of $3,500 dimension required a technique which was deft.

It was also ingenious. There was a salary of $2,000 paid for the services of the city solicitor, and that amount was taken from the legal committee and placed on the regular salary list of the city. Then there were a number of things which came under the general heading of miscellaneous items, and these were transferred to the tender care of the Finance Committee. So after the changing-about process had been completed it was found the Legal and Reception Committees would need only $3,500 for the year's expenses and there the figure settles to take its place in the estimates for 1939.

Ald. Bradburn, should he care to grow expansive in some future election campaign, can well point to the manner in which the expenditure of his department was cut during the year 1939. He might even be inclined to point to other committee chairmen and suggest they should scamper off and do likewise. It seems to have been done by the easy process of paying it *here* rather than paying it *there*, but it leaves the door open for some one to step out and say that at least one committee had its appropriation cut to about one-third of what was spent last year.

Kindness In Cordova

Every employee of Cordova Mines, about 70 in all, signified willingness to donate a days' pay to David Johnston, a fellow-worker who lost four children in a fire which destroyed his home. In doing so they recognize they can make no compensation to Mr. and Mrs. Johnston for the loss they suffered, but human sympathy seeks to do the best it can, and the Cordova men know Mr. and Mrs. Johnston have to start over again in the making of a home, and on this account the method their sympathy took for expression was particularly practical. Then the other folk in Cordova have plans for donating household goods.

There will not be the usual joy in starting this home again. It will not need to be on a scale as large as the one which was destroyed. There will be fewer beds needed, there will be no need of so many chairs around the table. All these things will come to memory many times, and when they do there will be the kindness and the sympathy of the folk around to help along and make the going a little easier. Cordova is not a big pace as numbers go, but it is abundantly evident they have the right sort of folk living there.

Torturing The Parents

Two girls in Toronto, 15 years of age, started out for school, but they did not reach there because their intentions were to head off elsewhere. When they did not return inquiry was made and the police were notified. There have been several reports of people having seen them. It is claimed they were applying at the Y.W.C.A. in Brantford but had not sufficient money so went elsewhere.

Just what plans these girls have we do not know, but we are certain they have done a thing which is cruel and wrong. One of the girls looks after the house for her widowed father, while the other lives at home with her parents like any other schoolgirl might be doing.

The parents do not know where they are; when meal time comes around they do not know if they have anything to eat or not; when it comes night they have no idea of where they are putting up or what they are doing. If these girls had given the matter careful thought they could not have selected a process by which they could inflict more acute torture on their parents. Probably they would deny they had any such intention, but the result is the same. Just the same as though it had been deliberately planned.

A Reasonable Course

There was a lively dispute in a civic meeting in Toronto over cutting off of estimates to such an extent that the tropical conservatory in Toronto will have to be abandoned. There are tropical plants in the conservatory worth thousands of dollars which will now have to be abandoned or salvaged. The argument against the move was that the conservatory had an educational and cultural value and a city the size of Toronto could afford to maintain such premises as were necessary to house the exhibit.

It is quite true that cities like individuals have to make decisions. We are certain many individuals inside Toronto and away from it have had to make up their minds in recent years that certain household expenses would have to be curtailed, and in some places it has meant cutting the line rather sharply against old family preferences.

Toronto is in much the same position. There is constant reference to the size of the relief appropriation, and the city has been adding to its debenture debt by not being able to pay its relief charges out of current taxation. When there are such a number in that condition then it is reasonable and right enough that the government of the city in arranging its expenditures should reasonably reflect that same condition. The claim that a "city the size of Toronto should be able to afford" this and that really means very little. A city is exhibiting the greatest degree of common sense and good judgment when it seeks to get its bills down to the point where the people can afford to pay them.

Corns On The Feet

There is a strange case in court at Montreal where the Quebec College of Physicians and Surgeons has taken action against a man for "the illegal practice of medicine." The particular practice has been working on corns, bunions, callous spots on the feet and all such ailments as afflict that extreme section of the human frame. Counsel for the accused says the gentleman has been working at this for 18 years and among his clients are several wives of doctors.

It does look as though the doctors were cutting the thing a little too fine in trying to make it appear that fixing corns is actually in the field of practising medicine. Our own opinion (which may not amount to much on such a subject) is that the field is rather wide open.

Women use their husband's razors to cut sections from a pet corn or do a little excavating around a bit of callous. People have their own way of whittling and cutting and paring and soaking and anointing with plasters and ointment and it has been going on for a long time.

When a person has a corn which has grown with too much enthusiasm he does not generally call in a doctor. He'd go any place where he figured he might get the thing chiselled down. He might try the blacksmith shop to see what a rasp would do, or if he had a friend in the tinsmithing business he might drop in and ask if his shears could take a little off the top. Possibly a man with an electric drill in his machine shop could do the job as neat as could be. We doubt if a person in search of relief and trying any or all of these good people to find relief would be doing anything wrong or causing an individual to come to the point where he was transgressing the laws of the medical profession. People have been tinkering with their own corns, callous, bunions and ingrowing toe nails for generations and they will probably keep on doing so.

NOTE AND COMMENT

An Italian and a French editor are likely to fight a duel. The only point to be settled is whether they will use scissors or paste pots.

New recruits for the Ontario Provincial Police will be single men. But of course there is no law to say a man must stay single after joining the force.

Planes being made for France are reported to have shown a speed of 575 miles per hour in tests. If the pilot of a plane like that did not feel any special urge to fight he could get a long way off from trouble in a short time.

It is urged that people should plant a tree to mark the visit of the King and Queen to this country. Nice idea, but is it not a fact that it would merely mean taking a tree from one place and putting it in another?

Clergyman says that in Hamilton there are 70 hotels 40 clubs and 400 bootleggers. It is easy enough to count hotels and clubs but we had no idea it was as easy to take a census of bootleggers.

In Stratford a number of housewives said they no longer regarded Monday as being the wash-day of the week. They may be able to get away with such heresy as that today, but it would not have been countenance a generation ago.

Thieves in Brantford stole ten chickens from the coop at the Widows' Home and they are referred to as the "meanest thieves" in the district. We doubt it. When an individual sets out to steal he is mean according to the opportunity which presents itself.

L. E. Hedden has been engaged by the village council of Hensall, and his duties are: Manager and caretaker of town hall and park; constable, sanitary, weed and bread inspector, fire chief and fire department motor mechanic, water tank manager and general street duties. He is described as "utility man" and that seems to state the case well enough.

BUSY

(By A.R.K.)

¶ There's always something else to do, that keeps me from being clean all through, a new job waits for me; and every zero spell we get, I find I haven't finished yet, am busy as can be.

¶ I banked the house away last fall, there wouldn't be no draft at all, I'd sit in comfort there; when I was through at night I'd rest, the time of day that I like best, just sittin' in a chair.

¶ Where window panes were missing there, I knew we'd get the winter air, I fixed them best I could; I stuffed in rags and closed the cracks; I'd have the warmest of all shacks, and winter like I should.

¶ Some days it seemed almost too hot, I'd used more stuffing than I ought, 'twas stuffy in the room; the winter had no terror then, I thought with other hopeful men, we'd have our spring right soon.

¶ But when it comes to zero days, and on the window there's a haze, and wind comes like a shaft; 'tis then I start to search around, to see if new holes can be found, that cause a little draft.

¶ I've stuffed around the window glass, around the pipe where comes the gas, at stuffing I am through; I've stuffed the cracks about the door, I've stuffed the cracks along the floor—and stuffed the keyhole too.

Our Statesmen At Their Labor

(From Parliamentary Debates)

Mr. SPEAKER: Order. Will the hon. member put his question now?

Mr. FINN: I will ask the minister the question. I was going to relieve him of responsibly, out have been stopped, so therefore he will have to take it. I should like to ask whether the government of Nova Scotia, which has been interrogated many times, has given any final answer. In connection with that, I would ask the minister that all correspondence between the provincial government and the dominion government with reference to the reestablishing of the lobster fishermen be placed upon the table of the house.

Mr. SPEAKER: That is not a question which should be put on the orders of the day.

Mr. FINN: I cannot hear you, Mr. Speaker.

Mr. SPEAKER: I said that this is not a proper question for the orders of the day. It should have been put by the hon. member on the order paper.

Mr. FINN: I was not so advised, Mr. Speaker, by the clerk of the house. I was advised the other way.

Mr. SPEAKER: It should have been put on the order paper as a notice of motion.

Mr. KINLEY: With regard to the difficulties of the lobster fishermen of Nova Scotia, may I ask the minister whether he did not make a suggestion or offer to contribute towards the relief of these men?

Mr. SPEAKER: That question should be placed on the order paper and not be asked on the orders of the day.

Mr. KINLEY: I asked the question only because I feared that there might be some confusion in view of the answer given the hon. member for Halifax (Mr. Finn).

Mr. SPEAKER: No answer was given the hon. member for Halifax.

Mr. KINLEY: Perhaps the minister would like to answer my question, Mr. Speaker.

Hon. J. E. MICHAUD (Minister of Fisheries): In order to keep the record straight, I understood you to rule, Mr. Speaker, that the hon. member for Halifax did not ask a question but asked for the production of papers. In reply to the hon. member for Queens-Lunenburg (Mr. Kinley) I may say that his statement is correct. An offer was made by the Department of Fisheries to the government of the province of Nova Scotia looking to co-operation for the relief of the situation in that province.

✧ ✧ ✧

DID HE SAY IT?

Mr. ROGERS: Then I understand from the leader of the opposition that he does not intend that the dominion government should take over the relief burden completely?

Mr. MANION: I am going to make a statement of policy just now. I am discussing the subject which the hon. gentleman is discussing; I am not going to give in reply to a question the policy of the Conservative party.

Mr. ROGERS: Well, my hon. friend suggested that I was misquoting him. I quote from the Montreal Gazette, which at least would have no motive in misquoting my hon. friend—

Mr. MANION: I am not sure of that, even.

Mr. ROGERS: This is from a speech delivered by the leader of the opposition at Barry's Bay on August 10:

"The dominion government must assume the burden of relief costs, enabling a reduction in existing heavy municipal taxation which is retarding business recovery." Hon. R. J. Manion, federal Conservative leader, said in an address here today.

Mr. MANION: If I might interrupt, is that a Canadian Press report or the report of a representative of the Montreal Gazette?

Mr. ROGERS: That is a Canadian Press report.

Mr. MANION: I have many of the Canadian Press reports upstairs; I particularly checked them, and they do not say that I said that the Canadian government should take over the whole burden of unemployment relief.

Mr. ROGERS: I have simply quoted the dispatch as I have it here.

Mr. MANION: Is that the heading or the body of the dispatch?

Mr. ROGERS: It is the lead of the dispatch.

Mr. MANION: Never mind the lead; quote what I said.

Mr. ROGERS: This indicates what the correspondent understood was in the mind of the leader of the opposition on that occasion. I see no reason to continue this digression. I shall be glad to pass over the dispatch to my hon. friend.

✧ ✧ ✧

DON'T CONTRADICT ME

Mr. MANION: I just wish to contradict that statement, without going into details at this moment.

Mr. MAYBANK: I might draw to the hon. gentleman's attention that I do not think he had any right to rise and contradict me in that fashion. If anything is said which is clearly an error of fact in some definite way, he may perhaps have the right to rise and contradict it. But to rise and make little short speeches of that sort, surely he has no right to do. I have a right to draw an inference from his conduct. I draw the inference from his conduct as Minister of Railways that the systematic sabotaging of the railway that went on during those years was largely attributable to him.

Mr. MANION: That statement is absolutely untrue. There was no sabotaging of the Canadian National Railways at any time.

Mr. MAYBANK: It was sabotaged from the day the late government came into office until the day it went out.

Mr. MANION: That is not true.

Mr. MAYBANK: It is absolutely true.

THE ACID TEST

(Toronto Telegram)

Berlin's latest rule is that a picture or bust of Hitler must be on view at all Nazi weddings. That's the acid test, when the Fuehrer competes with the bride.

CORRECTED

"There's a long illegible endorsement on her driving license, sir."
"That's not an endorsement. That's my shopping list."
—Humorist.

Letters To The Editor

Correspondents Discuss Various Topics

FOOLING THE PEOPLE

Editor Examiner:

Sir,—There are some people who can see and there are others who either cannot or do not want to. We had a change of rulers in Ontario and at the start they were all for using the axe and cutting everything down, and then after while they are ready to turn around and shake hands and forget about it. They think the people are all asleep or have forgotten about it, and in doing that way they are making it easy for us to have some sort of a revolution.

Look at the sort of beer we are getting today; it is nothing like the sort we were promised, and the farmers are not getting a good market for their barley. And then they tackle the milk business and the first thing we know is that the consumer has to pay more for his supply but the farmer is not getting any more and in some cases less. The farmer can get along as best he can and when he is through they will toss him out.

Then they take the barber business and tell the people how much they are to be charged, and they can pay for their hair cut at that high price or else braid their hair and they do that even when they know that nearly half of Ontario has no money in its pocket. They start out by claiming they are going to cut down expenses and after a while they turn around and make expenses greater for the people and the people are expected to like it. I can tell you they don't.

We have lots of men in all our cabinets and they never have to go without their pay. In the province of Quebec they also had a change of government, but it is just the same thing as we have in our province. They change from one party to the other and get the same treatment all the time.

Let me ask you what has caused all the unrest in Europe and in our own country? It is the way we are being governed by men who are not awake to what the people need, but the people are not going to be fooled much longer.

MICHAEL MULCAHY

Peterborough, Jan. 25.

THE LORD'S DAY

Editor Examiner:

Sir,—It was with regret that I read in Friday's edition of the Examiner of the indifference of members of the United County Council in dealing with the motion received from the Middlesex County Council, asking that the United Counties of Durham and Northumberland endorse its resolution against the Lord's Day becoming open to amusements.

Members of municipal governments have a responsibility over and above dealing with the business of the counties and surely there is nothing more important than helping create a better citizenship as well as to protect the youth of our counties from becoming pleasure seekers and victims to the snares of business men who are promoting the cause in order that they may commercialize on the Sabbath as well as the other six days of the week.

The Lord's Day Alliance has served a good purpose and instead of lessening the restrictions, it would be better for the country generally speaking, to enforce the law of observing the Sabbath to the fullest possible degree.

Thanking you for the privilege of using space in your valuable paper.

Sincerely,

Bailieboro, Jan. 24.

FRED BARNARD.

THE FAMOUS SCOT

Editor Examiner:

Sir,—I haved gained some information this last week, which has astonished me very much.

Being a newcomer to your fair city, I betook myself, the other day, for a little stroll through the business section, and coming north on George Street, my attention was attracted by the sound of two voices raised in dispute. I observed two gentlemen near me engaged in heated argument.

One was a short gentleman wear brightly polished shoes, and although the weather was cold, he dispensed with overshoes in a maner, that seemed, from his bearing, to hold in scorn the use of such an article. I also noticed that he wore a wonderfully patterned tie. It had a bright red background, but drawn across with narrow lines of white and yellow. It had blue and green in it too. His adversary was a tall man, in what I understood to be plus-fours, and I remember thinking at the time, he must use much care in the tying of his garters. They were red, and showed from under the down-folded tops of his chequered hose in elaborate folds. He was a dark man with grey eyes, a rather prominent nose and high cheek bones. Around his neck, he wore a scarf in something of the same pattern as his adverrary's tie, only the color being differently arranged.

Some of their words which I was able to overhear, gave me the impression that they were not native born Canadians. The tall man was requested, for some reason, to insert his "heid" on the "jaw-box." This no doubt, being some native ceremony.

On listening further, I discovered that the whole argument centred around someone whom I took to be either the king of their native land, or at least on of their high priests. I am inclined to the latter view as I heard the name "Rabby" mentioned by both with a kind of humble reverence. Of course, in English, this could mean no other word than Rabbi. As the argument progressed, there was a second name mentioned many times, which sounded to me like "Burrrns" and I discovered that both these names belonged to the same person.

Although high words prevailed between the two, they seemed to be agreed that this Rabbi was not merely one of the greatest men who ever lived, but absolutely the greatest, and the greatest who ever would live.

The tall man had much to say about "playing the haggis" which he seemed to consider a very important ceremony.

I have been wondering about all this. What kind of a musical instrument is a Haggis, and who is this Rabbi Burrrns?

CURIOUS.

Peterborough, Jan. 25.

IMPROBABLE.

Cornelius Vanderbilt, Jr., who follows the profession of observer and writer, expresses the opinion that the British Empire capital will in eighteen months be at Ottawa. The prospect, he says, will not please United States because "when Canada is the centre of Great Britain everybody will be after her." Mr. Vanderbilt is indulging in some improbable speculation. In eighteen months the British capital will be more firmly established in London than it is now, for time is working fast on the British side. Or: if things come to such a state that the capital must be hurriedly moved there will be no British Empire. It will have gone to pieces. Then Canada will not be its centre and "everybody after her."—(Port Arthur News-Chronicle)

AGE OF MANITOBA.

GEOLOGISTS have found a way of estimating the age of the earth by calculating the rate at which the metallic element uranium in pitchblende disintegrates into helium and lead. Judged by such measurements, pitchblende, discovered in Manitoba, is 1,770,000,000 years old.

Another test., using thorium, a rare earth metal which is also radioactive, gives an age for Manitoba rocks of 1,750,000,000 years. —(Winnipeg Tribune)

Hard To Believe How Time Flies

JANUARY 26

1909: Reeve R. N. Scott of Smith township is unanimously elected warden of Peterborough county.

Webber Turner has returned from a trip to the new silver field at Elk Lake.

Fred Simpson, local Indian runner wins a four miles race at Newark.

The Examiner announces the purchase of a new speed boat by W. E. Talbot capable of travelling at 12 to 15 miles an hour.

Annual police report shows there were 619 police court cases here last year.

1919: Agnes Carmichael and Phyllis Young of Peterborough stand 4th and 5th in a class of 250 in the first year of medicine at Toronto University.

Eleven Peterborough soldiers on their way home from overseas have reached Halifax.

Peterborough Collegiate girl's basketball team defeated Cobourg 20 to 5.

Peter Robinson Chapter I. O. D. E. presents Wilson MacDonald's operetta "In Sunny France".

It is announced that G. N. Gordon is about to resign from the position of City Solicitor.

1929: Four local people are in hospital suffering from poisoning caused by lead arsenate being used for baking powder in making biscuits.

Forty-five students from the Durham County short course make a tour of Peterborough industries.

A. H. Clark is re-elected chief of the fire brigade at Lakefield.

Miss Fanny Dixon is elected president of District No. 6 of the Registered Nurses' Association.

St. John's juniors eliminate Lindsay from the junior O. H. A. group race by defeating them 6 to 3.

A Bible Message For Today . . . .

Then said Jesus unto them, when ye have lifted up the Son of man, then shall ye know that I am he, and that I do nothing of myself; but as my Father hath taught me, I speak these things. And he that sent me is with me: the Father hath not left me alone; for I do always those things that please him. As he spake these words, many believed on him.

Then said Jesus to those Jews which believed on him, If ye continue in my word, then are ye my disciples indeed; and ye shall know the truth, and the truth shall make you free.—John viii, 28-32.

NOT SO POLITE.

Bar patrons in England seem to be losing the old sense of drinking politeness, so much so that a Broadstairs public house has to chain its tankards to the counter. Alas! In the palmy days of the saloon the customers were so considerate that on Saturday nights, when the rush came, short chaps were permitted to go right to the front while the medium-sized formed the second row and the tall ones reached out from the rear. Other times, other manners. — (Montreal Gazette)

A Bit of Nonsense

Why Worry?

"Professor! Professor!"

"Well, what is it?"

"There is a burglar in the library."

"Dear me! What is he reading?"

"Dad Put Me Wise!"

"He's a great guy, dad . . . seventy and having the time of his life . . . he's been retired ten years and never looked better.

"Started saving when he was my age . . . his income was only average, but a Canada Life pension plan did the trick . . . just as it's going to do for me."

Most men with moderate salaries can have a life income beginning at 60 or even earlier. You'll be interested in how little it costs now to be financially independent later on.

The Canada Life

Canada's Oldest Life Assurance Company

The Canada Life Assurance Company, 330 University Ave., Toronto, Ont.
Without obligation on my part please tell me how I can get a guaranteed Canada Life Income $50 ☐ $100 ☐ $200 ☐ $300 ☐ a month at age 55 ☐ 60 ☐ 65 ☐

Name.....

Address.....

Born.....Day of.....1.....

Taking "World's Biggest Count"

This month, one of the greatest counting tasks ever undertaken by man got under way as half-a-million census-takers began combing the Soviet for facts and figures on the nation's inhabitants. Some census takers are pictured here studying a map of the Kuybyshev district of Moscow, which they "covered."

New Books At The Public Library

Juvenile Books

Call of the Wild, London; Glimpses Into the Long Ago, McGuire; Brave Young Land, McGuire; Cricket Story of a Circus Pony, Hader; Helpers, Waddell; First Lessons in Natural Study, Patch; Hoot-Owl, LaRue; How the Present Came From the Past, Wells; Maria Chapdelaine, Hemon; Golden Compass, Kelly; Lupe ond the Senorita, Kahmann; Haverhill Herald, Hill; Seventeen Chimneys, Harper; One Winter, Gale; Castle Camp, Hess; Policeman, Kuh; Motorman, Kuh; Deliveryman, Kuh; Fireman, Kuh; Postman, Kuh; Little Black Sambo, Bannerman; Everyday Canadian Primer, Petersham; Everyday Canadian 1st Reader Dunn; Everyday Canadian 2nd Reader, Baker; Hunting, Patch; Outdoor Visits, Patch; Kitten-Cat, Dearborn; Country Days, Dearborn; Winter Time, Dearborn; City Friends, Dearborn; Forest Neighbors, Patch Salam, the Mouse-Deer, Hillman; French Canada Boswell; Here, There and Everywhere, Aldis; Honey of the Nile, Berry; Ten Minute Tales, Blyton; Kuma and the Wolves, Bieniasz; North Sea Patrol, Rochester; Lure of the Kelpie, Drever; Children's Shakespeare, Nesbit; Forest Facts for Schools, Pack and Hill; Golden Dreams, Gunton; Story-Land, Gunton.

Sue Barton, Visiting Nurse, Boylton; Canadian Mosaic, Gibbon; Royal Regiment, Frankau; Famous Mothers and Their Children, Chandler; Safety Can Be Fun, Leaf; Manners Can Be Fun, Leaf; Grammar Can Be Fun, Leaf; Costume Book, Leeming; Children's Almanac of Books, Fish; Through the Harbor, Eberle; Manual of Puppetry, Inverarity; Sylvia Inc., Raymond; Kee-kee and Company, Hollister; Mr. Popper's Penguins, Atwater; Circus Is Coming, Streatfeild; Knit One, Purl One, Shields; Golden Tales of Canada, Becker; Secret Island, Blyton; Trudy and Hansel, DeMuth; Susannah at Boarding School, Denison; Bandit of Bayhorse Basin, Robertson; Moccassin Maker, Johnson; Trains, Cooperative editors; Marionettes, Airplanes, Bread, Cooperative editors; Sound Primer, Little Red Hen, Jack the Giant Killer, Chadwick; Bow-Wow and Mew Mew, Three Bears, Chadwick.

Gordon and His Friends, Bryant; Story Reader, Book 2, Bryant; Schoolsisters of Notre Dame, Friends here and there; New Friends, School Sisters of Notre Dame; In and Out of School, McLester; Jack and Sue We Play, McLester; Names and Games, Prout; We Look Around Us, McLester; Eskimo Twins, Swiss Twins, Perkins; England in Europe, Daniher; Essentials of Sewing, Cook; On'y Tony and the Dragon, Spender; Spiky the Hedgehog, Lida; Stream-lined Pig, Brown; Whose Dog are You? Chance; Mr. Heinie, Beistle; Barkis, Newberry; High Up in a Penthouse, Andrews; Three Little Pigs, Neill; Picnic, Petiny, Penguin, Owney the Postal Boy, World is Round, Milk, Co-operating editors; Sandman's Good-night Stories, Snowed in Hut, Sandman's Stories for Bedtime, Walker; Nancy Goes to Mexico, Lanks; Life in Old Britain, Robertson; Life in Early Days, Life in Later Days, Fraser; Two Young Americans in Mexico, Decatur; Murfle's Magic Box, Tozer; Peter Pan, Peter Pan and Wendy, Barrie; Deerslayer, Cooper; Insect Allies, King; Birds of Canada, Tavrner; David, Taylor; Caves of Capistrano, Byers.

Adult—

English Cottage, Batsford; Song of Years, Aldrich; Then They Were Three, Homes; Long Day Closes, Tunstall; Meal-Planning, Bailey; Chateaubriand, Maurois; Co-operatives in America, Cowling; Grandma Called it Carnal, Damon; Murder Pays No Dividends, Cookson; Raiders of Spanish Peaks, Grey; Social Studies for Canadians, Cornish & Dewdney; We Saw It Happen, 13 correspondents; McConnachie and J. M. Barrie, Barrie; Penny Marsh, Public Health Nurse; Bandit of Bayhorse Basin, Bannerman; Poems, Milton, Chaucer, Dryden, Poe, Bryant, Tennyson, Scott, Goldsmith; No Armour Against Fate, Pedler; Glass Slipper, Eberhart; Peace With the Dictators? Angell; Horse and Buggy Doctor, Hertzler; Prelude for War, Charteris; Law of the Trail, Bennet; Journey Up, Hichens; Samuel Pepys, Saviour of the Navy, Bryant; Such Harmony, Goodyear; Three Bright Pebbles, Ford; Red Wilderness, Tate; Testament of Youth, Brittain; Dithers and Jitters, Skinner; Philosopher's Holiday, Edman; My Line of Life, Heath Robinson; Clarence A. Gagnon, Robson; Work Ends at Nightfall, Hillis; Corpse with the Blue Cravat, Walling; Turn Loose Your Wolfe, Foster;

D. A. Holds a Candle, Gardner; Oxford Book of Light Verse, Auden; Can Women Be Gentlemen?, Atherton; Mr. Moto is So Sorry, Marquand; All This and Heaven Too, Field; Achievement of Personality, Stuart; Fable of the Goats, Pratt; Persons and Periods, Cole; English Costume 1066-1830, Calthrop; Concord in Jeopardy, Leslie; Lyncanthrope, Phillpotts; Pencil-Drawing, Johnson; Seven Men Came Back, Deeping; Weather in the Streets, Leeming; Interlude for Sally, Seymour; Sleeping Child, Rosman; Somebody Must, Rosman; Winds Tapestery, Mackenzie; My Seventy Years (Black), Price; Great Laughter, Hurst; Antonina, Garry; I'm a Stranger Here Myself, Nash; Our Battle, Van Loon; Monarchy, Belloc; Pink Sugar, Douglas; Killer, Wells; Trojan Horse, Morley; Westminster Watchtower, Baxter; Rebecca, DuMaurier; Fashion In Shrouds, Allingham; Crooked Hinge, Carr; Anthony Eden, Johnson; Heart Line, Rowlands; Journeying Wave, Crompton; Omar Khayyam, Fitzgerald; Refugees, Benedict.

Puzzle of the Banderilla, Palmer; Spymaster, Oppenheim; Crime of the Century, Abbott; Maturing Mind, Pear; De Caulincourt's Memoirs; Wind Wind, Bailey; Miss J Looks On, Kerr; Empty World, Stevenson; Why It Happened, Lowndes; Winifred Holtby, White; Torchbearers of Recovery, Barr; King's Service, Hay; Tiny Carteret, Sapper; Bachelor's Bounty, Richmond; Britain and the Dictators, Setoj-Watson; Whitaker's Almanac for 1939; The Statutory History of Canadian Railways, Dorman Comp; Senate Debates, 1938; Roumanian Journey, Sitwell; Together We Go Pocock; Mr. Mortimer eGts the Jitters, Gray; More Knaves Than One, Packard; Insanity Fair, Reed; Making a Water-Colour, Ennis; Such an Enmity, Pertwee; Labour Legislation in Canada as Existing Dec. 31, 1937; Grinding Wheels and Their Uses, Haywood, presented; Book of Grey Owl, Grey Owl; Sapphire, Mason; Trail of Pontiac, Pendexter; Triumph, Niven; Long Fighter, Sanders; Vision of Desire, Pedler; My Quest for Peace, Lansbury; Story of Mankind, Van Loon; Arundel, Roberts; Through the Bible, Wilson; Philosophy of Modernism, Scott.

VICEROY'S SON PLAYS

CALCUTTA—(CP).—Lord John Hope, son of Marquis of Linlithgow, Viceroy of India, played in three events in the East India Lawn Tennis championships here.

BENSFORT

Mr. and Mrs. Robert Dawson and son spent the week-end at the home of Mr. and Mrs. Edmund Dawson.

Mr. and Mrs. J. Beatty of Peterborough, visited Mr. and Mrs. E. Wood on Saturday.

Miss Beryl Wood entertained a number of her friends on Saturday evening at an enjoyable euchre party. Seven tables were occupied. Prizes were won by Mr. and Mrs. Harold Moncrief.

Miss Isobel Dawson is spending a few weeks visiting friends at St. Thomas, London and Toronto.

On Friday evening guests at the home of Mr. and Mrs. George Fletcher included Mr. Harold Nurse, Miss Lulu Nurse, Mr. and Mrs. H. Beebe, Mr. and Mrs. W. Jewison.

Mr. and Mrs Charles Barnard, Velma and Marilyn were Sunday tea guests of Mr and Mrs. Edgar Wood.

Mr. and Mrs. Judson Pue, of Lakefield, spent the week-end here.

Nearly 9,500,000 bunches of bananas were shipped from Guatemala last season.

MARMORA

Mr. G. Jarvis is attending the spring assizes in Belleville as juror.

Miss Peggy Gathier underwent an operation in Belleville General Hospital on Monday.

Mrs. W. M. Regan returned to her home from Belleville General Hospital on Tuesday.

Thirteen tables were in play at a euchre party held in the White Hall on Tuesday evening by No 2 group of St. Paul's Ladies' Guild. The winners were Robert Swayne of Bonarlaw and Mrs. Art Smith. About fifteen players were present from Bonarlaw. Refreshments were served at the close.

FEBRUARY Means WONDERFUL VALUES IN Furniture

15% to 50% Reductions

—and The Home Furnishing Company Offers You the Greatest Savings In Town

At Home Furnishing Co., this February Sale is the Event of the Year. No effort has been spared to make it a Real Harvest of Furniture Bargains. Through months of preparation we have secured items of interest for every Household, so we can assure you that there are Super-Values for everyone. Never in our 32 years in the Furniture Business in Peterborough, have we offered such outstanding Bargains. That's why we can truthfully say that it will really pay you to visit our store and make your selections from our large display.

3 Pce. Chesterfield Suites

The Three Suites Below Cut In Price Almost To Cost

3-PIECE CHESTERFIELD SUITE 49.00
Chesterfield and two chairs in modern design, carved wood arm inserts, reversible spring filled cushions, very serviceable covering. February sale, 3 pieces.

Conventional Style 3-Piece Suite 68.00
A conventional style suite with show wood trim. Very well constructed, two pieces in rust repp, matching chair in green. February sale, 3 pieces

MODERN 3-PIECE SUITE 89.00
A well made suit in modern design, full length chesterfield with two large chairs. Upholstered in rust velour and one chair in green, guaranteed construction. Three pieces. February sale.

BEDROOM SUITES

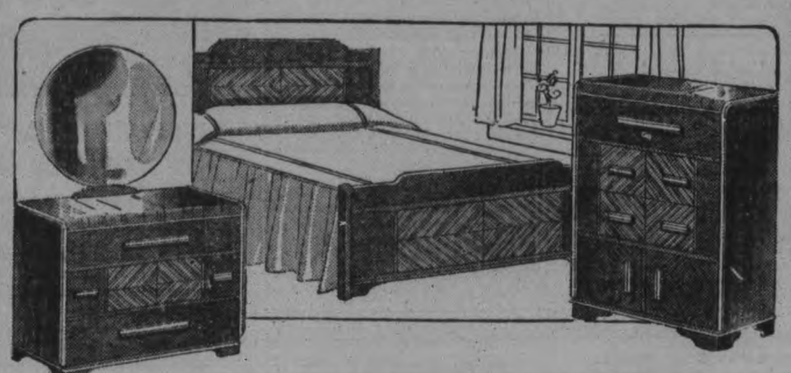

3-PIECE BEDROOM SUITE 42.50
Three pieces in solid walnut. Includes good size vanity with four drawers and plate mirror, four-drawer chiffonier and full size bed. February sale

4-PIECE BEDROOM SUITE 59.00
This modern suite consists of vanity, chest of drawers, full size bed and bench, modern pulls, waterfall fronts, Venetian circle mirrors, finished in light and dark tones. February sale

STUDIO COUCHES

Regular 32.00
Spring filled mattress, steel back, spring filled cushions, upholstered in a modern fabric, front opening. February Sale

24.00

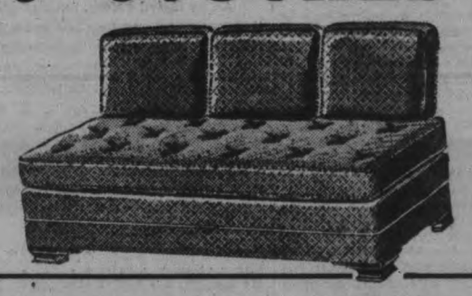

DINING-ROOM SUITES

9-PIECE DINING ROOM SUITE 74.50
Made of Canadian Birch in two-tone walnut. Has full size buffet with plenty of cupboard space, extension table with concealed folding leaf and twin pedestal base. China cabinet and set of six chairs upholstered in leather. February Sale, 9 pieces

6-PIECE BREAKFAST SUITE 37.00
Modern design. Has lots of cupboard space. Extension table and set of four chairs with panel back, finished in ivory and green. February Sale

SUPER VALUE

Bed, Spring and Mattress 10.95
A high grade outfit at a very low price. Never before such quality at this price. All steel walnut beds, heavy two-inch posts, all steel sagless cable springs with high riser and all felt mattress with roll edge. All sizes, February Sale, complete

ALL FELT MATTRESSES 2.95
Put up in fancy ticking, has rolled edge. All sizes

Simmons' Pillows
Made of all pure feathers. Standard size with heavy art ticking. February Sale, Pair 98c

Occasional Chairs
Walnut frames, strongly made. Upholstered in tapestries, mohairs or velours. Various colors to choose from. February Sale 5.95

Drop Side Couches
Made of all steel in gilt frames. Makes into couch or double bed. Complete with fancy cretonne mattress. February Sale, Complete 7.95

LAMPS
Our entire stock of Floor Lamps, Table Lamps, Bridge Lamps and Boudoir Lamps. The finest and largest selection in the city. All REDUCED FROM 35 to 50% during our great February Sale.

Home Furnishing Co.

204-6 CHARLOTTE ST., PETERBOROUGH, H. Florence, Mgr. PHONE 1428

Special FOOD Values

Maple Leaf Brand or Rose Brand Lard	lb. 11c	Legs Pork (Half or Whole)	lb. 21c
Monarch Flour 7 lb.—23c. 24 lb.—56c		Pork Shoulders	lb. 16c
Macaroni	6 lb. 25c	Pork Chops	lb. 22c
White Beans	7 lb. 25c	Sirloin or Round Steak	lb. 22c
Pork & Beans, Corn, Peas or Tomatoes	3 tins 23c	Sirloin or Round Roast	lb. 20c
Falcon Jelly Powders, all flavors, special	7 for 25c	Fresh or Smoked Fillet	lb. 15c
Blade Roast	lb. 17c	Butter (With Meat Order)	2 lb. 43c
Rump Roast	lb. 18c		
Rib Roast, boned	lb. 22c		

COMPLETE LINE OF SMOKER'S SUPPLIES

THURSDAY - FRIDAY - SATURDAY

P. GOSSELIN'S

243 HUNTER ST. TEL. 329
99 Hunter St. Tel. 3258-J

RAY BEST RINK WINS MORROW TROPHY IN OPEN BONSPIEL HERE

Many Entries Of District Make Up Draw

Having had no intention of playing in the bonspiel yesterday, and gathering together, at the last minute, a rink just so the draw would be even, Ray Best of the Peterborough Curling Club successfully skipped his rink to once more win the W. G. Morrow Trophy.

Playing in sub-zero weather, the first open bonspiel held by our club this season was a big success. Rinks from Bobcaygeon, Lindsay, Millbrook, Campbellford, Oshawa, Cobourg, Norwood and Peterborough making up an even draw of 24 rinks.

And while most of the boys have been curling for sometime past, great credit must be given to S. Lane, Marmora; Bob Edmunds, Millbrook, and Fred Kemp, Norwood. These boys have no rink in their towns to practise on their their show was all the more creditable.

Play commenced around 9.30 yesterday morning and kept going until midnight, and no sign of a default. No. 8 was crowded at the finish. **Stray Shots.**

It was the first open bonspiel in forty years that our popular secretary, H. F. Foote, missed.

It certainly paid the Archibald, Richmond Co. to take a day off, each cashing in on the prize list.

Special mention must go to Ross F. Downey for his wonderful playing in his game against C. Frost, Lindsay. Without taking any credit from the rest of his rink, it was "R.F." who pulled the game out of the first to create a win.

No doubt there are many, many Downeys throughout the length and breadth of the land, but still we maintain that there is one, and only one Ross F. Downey.

The help given by many boys to place and remove the stones was greatly appreciated.

And while we were enjoying ourselves at the bonspiel we must remember some of our members who were not so fortunate; we refer to H. F. Foote, J. T. Braund, George Green, George Hall, and Tom Ryan. We know these boys were thinking of us and we can assure them we have been thinking of them.

A rink from Woodville started to motor yesterday, but telephoned they could not get through the drifts.

A hearty vote of thanks was tendered to Fred Brown for the capable way in which he handled the draw

1st Round (continued from Wednesday):

E. Metcalfe 11, F. Moynes 4.
J. McWilliams 16, N. Moore 9.
G. Cairns 11, F. Erskine 5.
D. Charlton 13, J. H. Sedgwick 6.
R. Best 20, F. Kemp 10.

2nd Round:

W. J. Oke 8, B. Ward 7.
R. F. Downey 9, P. Spence 5.
F. Michael 14, J. W. McDermid 5.
P. Skitch 9, J. F. Mitchell 8.
C. Frost 11, R. Bacon 8.
Dr. Scott 12, S. Lowe 9.
R. Edmunds 15, F. Palliser 3.
F. Erskine 12, F. Moynes 7.
F. Kemp 7, E. Matcalfe 6.
J. H. Sedgwick 13, N. Moore 8.
R. Best 15, J. McWilliams 5.
D. Charlton 10, G. Cairns 3.
B. Ward 11, P. Spence 5.
R. F. Downey 9, C. Frost 9. (Downey won on extra end).
J. McDermid 12, S. Lowe 7.
J. Mitchell 11, F. Palliser 4.
R. Bacon 11, R. Edmunds 3.
P. Skitch 10, W. J. Oke 7.
Dr. Scott 10, F. Michael 6.
Moynes, def; Moore, def.
Metcalfe 11, Erskine 6.
McWilliams 15, Sedgwick 6.
Cairns 16, Kemp 5.
Best 12, Charlton 5.

Winners:

W. G. Morrow Trophy and 1st prize.—Peterborough: J. Lowes, I. Hamley, A. Archibald, R. Best (sk.); each a Hudson Bay blanket.

2nd Prize.—Bobcaygeon: L. Cunningham, B. Shorey, B. Kennedy, Dr. R. Scott (sk.); each an electric lamp.

3rd Prize. — Peterborough: Dr. Clark, W. Harvey, J. Richmand, R. F. Downey (sk.); each an electric clock.

4th Prize.—Peterborough: A. Buck, J. Welsh, G. Robertson, J. M. Williams (sk.); each a sweater coat.

5th Prize. — Peterborough: D. Clarke, J. Harkness, A. Kay, R. Bacon (sk.); each a curling tam.

Pontiac 6 (trunk) Arrow Model
Sedan $1015
Coach (trunk) $960
Coupe (3 pass.) 890
Delivered
J. J. DUFFUS CO.

BROCK STREET ARENA
Skating Tonight
Complimentary Season Skating Tickets Will Be Given Away
Adults 25c. Children 10c

SPORTS—DAY BY DAY

Digging Up the Local Dirt With the Odd Chuckle or Two

By CEC. PERDUE

There is a lotta puck talent wrapped in the senior squad of the Peterborough Hockey Club this winter. It is not too light a team, and it packs plenty of speed, experience and battling spirit. We were looking at a group picture of the Petes yesterday and thought of all the hours of practice on all sorts of rinks around and about the country these chaps had done to reach their present point of efficiency on the ice. Al Gratton learned his hockey down around Ottawa, coming here via Clarkson Tech U. in Potsdam, N'Yawk. Red creighton is strictly a local but has played on a flock of ice surfaces, including up north a spell. Archie Weir shone with the junior St. John's here ere going to Niagara Falls and playing junior and senior. Don Crowe started in Toronto.

* * * * * *

Jack Gardner is a Peterborough product in junior, intermediate and senior O.H.A. company, and had a season with St. Mike's in Toronto. Lorne Gray hails from out Winnipeg way, his puck travels taking him as far as Germany. Don Coughlin is a local lad who inherits his hockey ability from Jerry Coughlin, his father. Joe McNulty played for St. Mike's, and up in Northern Ontario before coming to Peter's borough. Earl McNabb is an Owen Sound goalie, who looked good with our junior Colts last winter. Shrimp McDougall is a Peterborough player, who starred for Owen Sound around '27 and played pro later in several centres. Bun Kingdon and Eddie Starr are locals who sparkled several seasons in junior company and with the O.H.A. senior "B" semi-finalists here last semester.

* * * * * *

Not Raw Recruits

Doc Nicholls comes here from Hamilton, where he played plenty of good hockey. Honey Tompkins is a Deseronto chap, who played O.H.A. junior for Belleville and was with our Colts last winter—he looks like a pro prospect to us. Ray Harding is a good goalie and saw heaps of service for the Petes in their ice wars last year; he is a local puckist, too. Manager Tommy Miller played plenty of organized hockey in this town up till a few years ago. Coach Frank Buckland was a player and later worked with Coach Livingstone of the Toronto junior Lions. Yeah, these pucksters aren't raw recruits by any means, they have been around plenty in hockey.

* * * * * *

As we stated before, most of the Petes' feet are winged like Mercury, they know their way up and down the various ice surfaces and they don't mind swapping burping bodychecks or flying fists with anyone. In short, they'll play hockey or battle with anyone. And we rather imagine they'll take the scrappy Belleville Redmen here tomorrow night when they clash in an important O.H.A. senior "B" setto—with plenty of rivalry on tap between these teams. The husky Thomas crew bear absolutely no resemblance to blushing violets or gentle pansies—they tote several real sluggers on their squad. But the Petes can beat 'em at any style of hockey, and will cop a nod over 'em here tomorrow, or we'll eat the pink-striped shirt Aunt Hetty sent us for Xmas — the one we couldn't swap anywhere for anything since.

* * * * * *

Well, Of All Things!

It came as quite a surprise this morn when we learned the score of the Fliers-Belleville joust last p.m., the Redmen copping a 5-3 win. This rather puts the Quinte crew back in the thick of the scramble, at least until after Friday's fray here. Some of the wise gees around these parts have been thinking all along, and right out loud, that the Fliers might much prefer to playoff with Belleville instead of the Petes — and that the Airmen might not tear their wings off in zooming through Belleville. However, the locals can clinch a money spot by a win Friday. Incidentally, Hap Day may be sent here for this game — though Frank Buckland says he never kicked on Referee Joe Smith of Kingston, it being imagination on the part of the Quinte columnist.

* * * * * *

Lakefield dropped an 8-1 intermediate decision in Whitby last night, a car accident putting Goalie Loyst out of the contest before it started—Loyst getting cut in the face. The team was upset and the classy Wings cashed in with eight counters, Blewett batting home one for the Legionnaires. A tough break, but Lakefield are still in third place, back of Sutton and Whitby. Oakwood is in Lakefield on Friday and this is an important clash as the O's are climbing dangerously close to the third slot. First four clubs in the seven-team group are in the playoffs, and it'll be dogfight from here on in.

* * * * * *

Think They're Good

This from Oshawa: "Oshawa has an exceptionally strong junior 'B' team this year, comprised for the most part of last year's juveniles who won the all-Ontario championship in their division. In addition are several members of last year's Generals, Scotty Reid and Maxie Yourth. There are also several newcomers to the local O.H.A. hockey wars, a couple of local laddies who have developed fast lately and also a couple of newcomers to the city. We have a hunch that Oshawa's junior 'B' team will go a long distance toward an O.H.A. title this year." Well, we hope not, on account of Oshawa and our Colts clash in their first fracas on Jan. 31st. The Colts ought to be clicking in good style by then, and should give the cocky Motor Citizens a handful or so of battle before one squad is eliminated.

* * * * * *

Not a stitch of action lately in basketball here, no senior men's cage contests being billed for the Y.M.C.A. gym this Saturday night. As there is a volleyball tournament slated this weekend. Some good Toronto volleyballers coming here to tangle with local talent. Also the three P.C.I. squads are idle in C.O.S.S.A. tilts, and the ladies' circuit hasn't got started at the Y.W. so far. Maybe a Lakeshore Ladies' Loop game or two out of town, but the ossifers of that circuit keep it a secret except when playing at home. So there seems no hope for hoop followers here until sometime next week. So sorry.

* * * * * *

Up and down Sports' Rialto: Pick Hines of Baltimore Orioles has picked up Goalie Kelly of the West Toronto Mercantile Loop, probably being dissatisfied with Bob Forster....Millbrook and Omemee clash out in Omemee this e'en....A right good curling 'spiel here yestiddy for the W. G. Morrow Cup, Ray Best's bunch winning it....Night ski jumping at Nassau Friday has been called off; they had jumpers last week but no snow, and snow this week but no jumpers!....Our junior Monarchs have a fray in Cobourg on the morrow....St. Peter's and Y's Men's have a juvenile Southend Loop game tomorrow eve at six at the Sacred Heart rink....Puck playoffs in and around these parts will be commencing in about a week or so now....Those Church Puck Loop games announced for last night will be played tonight at All Saints' rink....Bowmanville huskies tackle Lindsay Midgets on a Scugog sheet tomorrow....And Lakefield juveniles are in Lindsay on Jan. 31st....Haven't heard any further word from Miami, and the Grapefruit Hockey League may hang on till the spring, tra la....We haven't another word to say—on our lawyer's advice!

ZIG-ZAG
CANADA'S LARGEST SELLING CIGARETTE TOBACCO
10¢

Remember When—

Howie Morenz was traded to New York Rangers for Glen Brydson by Chicago Black Hawks, three years ago today. The great centre, who stared with Montreal Canadiens for nine years before going to Chicago, slumped after the trade. But back with the Habitants in 1936-37 he regained his old-time dash until death cut his career short in March, 1937.

The 1939 Edition of the O.H.A. Senior "B" Petes

Practically assured of a group playoff berth with Trenton Fliers, the Petes have yet to hurdle Belleville Redmen here Friday night. The full local squad is shown ABOVE, outside the Brock Street Rink. Back Row, LEFT to RIGHT, Coach Frank Buckland, Trainer Shocky Main, and Manager Tommy Miller; Middle Row: Al Gratton, Red Creighton, Archie Weir, Don Crowe, Jack Gardner, Lorne Gray, Don Coughin and Joe McNulty; Front Row: Earl McNabb, Shrimp McDougall, Bun Kingdon, Doc Nicholls, Eddie Starr, Honey Tompkins and Ray Harding. (Examiner Staff Photo.)

Belleville Here To Play Petes

Fighting to stave off elimination in their O. H. A. senior "B" grouping, the Belleville Redmen come here tomorrow (Friday) to play the Petes at 8.30 in the Brock. The battling visitors will be ready to do or die in this number and the Petes will turn it on in an effort to clinch a group playoff berth with the Trenton Fliers. On their season's play so far, the Petes have an edge on the Thomasites with two wins and one loss. While Belleville had an off-night on Quinte ice last Monday, as the Petes took a 5-0 decision, the locals looked better then and feel they can cop another here tomorrow, but they look for a hard scrap first.

Both clubs will be at full strength for this important tilt, and the game should draw another large crowd of fans. The last clash of these teams here, played before a big crowd, saw plenty of action—with the rivals smacking each other hard. The tough Bentley-St. Louis defence is the hardest nitting one in the circuit and they'll be bump-extra hard this fray. The game last Monday in Belleville saw a lively fist fight break out near the finish, and anything may happen here on Friday.

Stores Win, 8-4 Over Accounting

Stores defeated Accounting in a C.G.E. game on Wednesday at the Brock, 8 to 4. Primeau scored three goals, Menzies two, and Jobe one, this trio going good for the winners. Tranger with two, and Skitch and King with one aplece were best for the other side. The teams:

Stores— Goal, Kid Allen; defence, Turk Walton, Bill Floyd; centre, Curly Wood; wings, Joe Primeau, Norm Jobe; subs, Don Meredith, Irish Maloney, Larry O'Connor, Slappy Pilling, Flash Menzies, Red Riel.

Accounting — Goal, Swing Routley; defence, Chink Pulkinghorn, Ace Belch; centre, Rod Rowland; wings, Whiz White, Tony Allison; subs, Flatfoot Krugie, Black Douglas, Butch Collins, Lank Sullivan, Blondie Thompson, Chuck Cowling, Skipper Skitch.

Referee—Al Gratton.

Lakefield Team Lose To Whitby

WHITBY, Jan. 26. — The home team defeated Lakefield by 8-1 here last night in an O.H.A. Intermediate B game that was specially one-sided when Loyst, Lakefield's regular goalie, was unable to play. He was cut about the face in an automobile accident on the way here.

Goal getters for Whitby were Brown 2, Oke 2, W. Vipond, L. Vipond, Mayne, and Piper. Blewett netted the losers' lone tally.

Lakefield — Goal, Junken; defence, Burton and Whitton; centre, Chittick; wings, Blewett and Creighton; subs., O'Leary, Deetch, Chappelle, and Morin.

Whitby — Goal, Clarke; defence, Brown and Oke; centre, Piper; wings, Mayne and Phillips; subs., L. Vipond, W. Vipond, Heard, Bagnell, and Watson.

Referee—Ernie Wortley, Toronto.

Puckists' Mishap Affects Contest

Enroute to their O.H.A. intermediate "B" game in Whitby last night, one of the Lakefield hockey team's cars was involved in an accident with a truck and another car on the highway near Newcastle. Two of the Legionnaire's goalies were in the car, Loyst suffering a cut on the forehead (requiring medical attention at Newcastle), and Junkin having his hand cut. Others in the car were shaken up.

The team took the ice in Whitby and their accident affected their playing. Junkin went in goal, despite his injured hand, and the Legionnaires held their own for over half the contest, but Whitby finished strong to gain the decision. The players are convinced that the auto mishap caused their downfall later on the ice at Whitby.

Ski Notes

It has been found necessary to again postpone the night jumping exhibiton scheduled for Friday night at Nassau. We still have hopes of running this event some time before the spring break-up, but when? Nobody knows.

To-night. — Regular instruction class at Victoria Park, followed by club run from the cabin in Jackson Park. If you haven't been out yet for one of these Thursday night "do's," treat yourself to one to-night.

Just one last reminder about the club championships to be held this coming week-end. Make your entry now and get your competitor's card. These technicalities are necessary and we want a large entry list. Tell your friends about it, too; they'll all want to see these events.

Peterborough was well represented at the Ontario Zone Ski School, held last week-end, at the Chicopee Ski Club, Kitchener. Our instructor, Jack Holland, was there at the request of the Zone Committee, to assist them in conducting the school. He rates as a first class instructor, so if you are not taking advantage of his classes in the gentle art of navigation on skis, you're missing something. Veteran Otto Laderach and our genial secretary, Lahring Parsons, also attended and they are ready to pass on their extensive "learning to the rest of us. Ott had a chance to brush up on German conversation, but 'tis rumored it did not all concern skiing—ask him—we don't know.

Skiing Courtesy.

Give the courtesy you expect. It is your duty to avoid a collision even when you are in the right. The measure of a good skier is his ability to dodge obstacles by means of turns. If he collides with a slower skier, or an ascending skier, he is to blame. Except when jumping or racing, the slower moving party has the right-of-way. Be courteous—ski sensibly.

There is food for thought in the following tabulation of average speeds in sports:

Swimming—Six feet per second.
Rowing—Eighteen feet per second.
Ice-skating—Thirty-seven feet per second.
Downhill Skiing.—Fifty-two feet per second. (The fastest speed ever recorded on downhill running was 132 feet per second on the 'flying kilometre," at St. Moritz, Switzerland).

Next Monday don't be saying, "Why didn't somebody tell me the club championships were going to be run over the week-end?"

YOUNG CUE CHAMPION

PONTARDAWE, Wales—(CP). — Ritchie Smith, 15-year-old tinplate worker, is boy billiard champion of England. He defeated Alan Walker in the final 400-307, to become first Welsh titleholder.

ACHING COLDS
Relieve Their DISTRESS This Easy, Quick Way!
Don't take chances. Rub on soothing, warming Musterole. Relief quickly follows.
Musterole gets such fine results because it's NOT just a salve. It's a *"counter-irritant"*—easing, warming, stimulating and penetrating—helpful in quickly relieving local congestion and pain.
Used by millions for 30 years. Recommended by many doctors and nurses. *Made in Canada*, in three strengths: Regular Strength, Children's (mild), and Extra Strong. Approved by Good Housekeeping Bureau. All druggists, 40¢ each.
MUSTEROLE
BETTER THAN A MUSTARD PLASTER

MUSSING UP THE MAPLES

Some furious pin-spilling was recorded at Duffus Alleys last night, when the C.G.E., Quaker Oats and Automobile leagues, and mixed Westclox office bowlers took part.

Frank Wood, C.G.E. ace had a great time when he cut loose with a vicious bombardment to mow down 876 pins, a walloping 346 single was sandwiched in between 250 and 280 games. Four other C.G.E. men swung high, while eighteen of them all told mussed around in the 600 class. Jack Playford put down 875, George Miles 754 (340), Jack Young 731 (330), Alf. Mattuci worked two rounds for 542 (319), R. Dyer 696, J. Doris 672, G. Walton 647, R. Clyde 639, H. Taylor 635, C. A. Lister 629, H. Vass 629, J. F. Reed 628, R. Blair 636, F. Earle 620, H. Galley 612, C. Baker 612, L. Breadman 607 and 600 even by Vince Shaughnessy.

The big Quaker Oats plant also unloaded a lot of hardwood. B. Hendrickson finished off with 759, Red Fisher 729, M. Leonard 699, A. Guerin 619, J. McMahon 618, R. Bacon 615, W. Howe 604, and H. Adams 601.

Miss Phyllis Webster of the Westclox featured with a fine 271 single in her 572 total, Miss Viola Martin and Miss Doris Ackford turning in 554 and 530 each. R. H. Simmons counted 636, J. Watson 609 and S. Pammett 600.

Only one man was absent when ten teams of automobile men showed up. "Red" Heron of the Ford team led the parade of heavy hitters with 696, M. J. Duffus 695, Walter Edkins 691, Bill Inch 665, Eric Nickson 655 (301) Morris O'Neill 634, Sid Craig 627, Harold Minion 614, Charles Collins 613, "Doc" O'Toole 610, and Max Harrison 600.

Tonight the City League will take their fling at 8 o'clock. A hot session for the pin-boys is expected.

Plan Presentation To Dit Clapper?

HASTINGS, Jan. 26. — Rumors are current that a public presentation may be made Dit Clapper by residents here when he appears with the Boston team in Toronto, February 25. Dit was born in Newmarket, Ontario, but has resided here for a good number of years.

This information was not obtained from an official source but one business man admitted the subject had been discussed. William Clapper, father of the Bruins' defenceman, said he had been aporpached by a spokesman as to what might be a suitable gift.

A similar agitation took place last winter but applications to Maple Leaf Gardens officials were received too late as the time would have run out to the play-offs.

BOXER ON BACK

ALTRINCHAM, England—(CP). —Bernard Bennett, who set an amateur cycling record in 1937 by riding 45,801 miles, has turned professional and will tray to beat the pro record of 62,657 miles of the Australian, Ossie Nicholson.

Sports Iron Man Ed Oatman 32 Years In Hockey

PORT ARTHUR, Ont., Jan. 26 -(CP)- Eddie Oatman, whose 24 consective years in professional hockey is nine years better than his closest rival, Eddie Shore of Boston Bruins, is playing his 32nd year in hockey with Duluth Zephyrs of the Amateur International League.

With the exception of 1932 and 1934 when he acted as referee and 1936 and 1937 when he coached Yorkton, Sask., Terriers, he has been an active player since 1903 when at 14 he joined the Tillsonburg, Ont., juniors. He is now 49.

Last year Eddie applied for his amateur card and went to Prince Albert as playing-coach of the Mintos, Northern Saskatchewan League. When they disbanded he was called to Duluth to bolster the Zephyrs' defence.

His name is most closely associated with Western professional hockey, the Western Canada and Pacific Coast leagues. He was selected on Western All-Star teams for ten consecutive seasons.

Oatman competed in four Stanley Cup finals, most famous of which was the series of 1915-16 when the West, represented by Portland, made its first challenge for professional supremacy, meeting the Canadiens in Montreal. Portland won the first game but lost out three games to two.

Interviewed here the wiry 155-pounder explained why, nearing the half century mark, he can return to active hockey. He said his endurance was due to physical fitness and a sturdy pair of legs, result of clean living and good condition the year round and an excellent foundation in the game 20 years ago "When a player was expected to play 60 minutes without skipping a breath."

Asked for a comparison between the fast skaters of yesterday and those of today, Oatman very definitely votes for the Old Timers.

"The Old Timers were just as fast and what's more, they could keep up that pace a full game. The trouble with the young fellows today is they train to play three minutes at a stretch and after their time is up their tongues hang out and they're hollering for relief."

MEDLEY RELAY MARK

DETROIT, Jan. 26.—(CP)—A Detroit trio claimed the United States women's 150 medley relay record today after a special race here. Virginial Fischer swam free style, Halina Oomska and Irene Burke swam breast stroke to cover the distance in 1:37.2, two seconds under the former mark.

SR. HOCKEY
Belleville Redmen vs. Petes
BROCK ST. RINK
Friday, Jan. 27, 8.30
Gen. Admission 35c; Reserved 60c
West Side—Ladies 35c, Gents 50c
Reserved seat sale opens on Friday at rink at 11 a.m.

GET A SAFER CAR TODAY
...Tomorrow may be too late!

WHAT WOULD HAPPEN TO YOU IF A TIRE BLEW OUT AT 50?
YOU'D BE SAFER WITH HUDSON'S EXCLUSIVE AUTO-POISE CONTROL
WHY? Because this revolutionary mechanical invention (patent applied for) automatically helps to keep wheels on their course—on rough roads, in heavy side winds, *even when a tire blows*. The operation of AUTO-POISE CONTROL does not require special tires, tubes or extra equipment of any kind. It is standard at no extra cost on all 1939 Hudson passenger cars; NO OTHER CAR HAS ANYTHING LIKE IT.

WHAT WOULD HAPPEN TO YOU IF HYDRAULICS SUDDENLY FAILED?
YOU'D BE SAFER WITH HUDSON'S EXCLUSIVE DOUBLE-SAFE BRAKES
WHY? Because, even if hydraulics should suddenly fail through accident or service neglect, the driver of a Hudson *just pushes farther on the same foot pedal* and STOPS. Thanks to Hudson's exclusive Double-Safe Brakes—*two* braking systems (finest Bendix Hydraulics *and* a separate reserve mechanical system) working automatically from the *same* foot pedal. Many letters in our files tell of accidents prevented by Double-Safe Brakes, standard in all 1939 Hudsons.

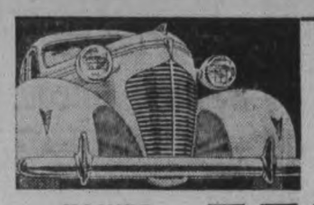

NOW! A DE LUXE HUDSON 112 PRICED DOWN WITH DE LUXE MODELS OF THE "OTHER THREE"
$980 and up for 86 H.P. Hudson 112 De Luxe. $1109 and up for Hudson Six—96 H. P., 118-in. W. B.; $1222 and up for Country Club models—101 and 122 H. P., 122 and 129-in. W. B.
Prices delivered in Tilbury, Ont., equipped to drive; including Government taxes, not including local taxes, if any. For delivered prices in your locality see your Hudson dealer. Attractively low time payment terms, with new Hudson Time Payment Plan. Prices subject to change without notice.

YOU'RE SAFER IN A HUDSON
HUDSON 112 • HUDSON SIX • HUDSON COUNTRY CLUB SIX AND EIGHT
HOWSON MOTORS
388 WATER ST. TEL. 44
Announcement to USED CAR BUYERS! Double-Safe Brakes are *Standard*—and *Auto-Poise Control* is available at small cost—on all 1936, 1937 and 1938 cars built by Hudson!

CHAMPION JOE BLASTS CHALLENGER WITH K.O. IN FIRST ROUND

Joe Louis Retains His World Title Flattening John Henry 3 Times In 2 Minutes, 29 Seconds

By Gayle Talbot
(Associated Press Sports Writer.)

NEW YORK, Jan. 26 (AP) — Quest for a worthwhile opponent for Joe Louis begins to seem downright silly after last night's farce at Madison Suare Garden, when the tan terror reduced John Henry Lewis to a battered, helpless hulk of a man in two minues and 29 seconds.

When poor John Henry went down under the Louis onslaught for the third and last time, the thought must have struck every last one of the 17,500 fans in the arena that here was a fighter who stood alone.

The Brown Bomber, defending his world heavyweight title for the fifth time, was not struck a real blow as he shuffled in and knocked the daylights out of Lewis. Not a glove had yet been laid on Joe when Referee Arthur Donovan lifted the glassy-eyed John Henry to his legs and yelled to the knockdown judge "That's enough."

Lewis, who spotted the great champion 20 pounds, received as terrible a beating as Joe dealt out to Max Schmeling in 2:04 last summer. Lewis showed no serious ill effects in his dressing room afterward and insisted he had not been badly hurt when the fight was stopped.

A Real Slaughter

The spectators didn't agree with that. Some said they feared another Louis right might have broken the challenger's neck. He had been down twice before, for counts of two and three, and each time reeled to his feet with his guard dangling uselessly. The last time Joe gave him the works, it was a right to the jaw with all of the champs 200 pounds behind it. Lewis was groping around on his knees, his eyes rolling and his face contorted, when the count reached five and Donovan interceded.

Well known fight managers were heard to say solemnly: "He would have knocked out Dempsey."

Though he has reason to be pleased with the $102,000 he took in last night, Promoter Mike Jacobs' mind must be filled with some serious doubts today about digging up ed the champion. He has seriously that May opponent he has promisbeen considering a Louis-Tony Galento fight.

The Louis of last night surely would have made a chopping block of rotund Tony.

Fights

(By the Associated Press.)

New York. — Joe Louis, 200¼, Detroit, world heavyweight champion, stopped John Henry Lewis, 180¾, Phoenix ,Ariz. (1).

Chicago. — Bob Tinsley, 137, Chicago, outpointed George Van Der Heyden, 135, South Bend, Ind. (8).

Cincinnati, O. — Young Wills, 177, Cincinnati, outpointed Eddie Coderre, 137, Pawtucket, R.I. (10).

Oakland, Calif. — Mike Belloise, 130, New York, and Al Citrino, 131½, San Francisco, drew (10).

Hockey Record

Standing and Results

O.H.A. SENIOR A

	P	W	L	T	F	A	P
Goodyears ..	17	13	0	4	94	27	30
Oshawa	16	9	4	3	68	44	21
Port Colborne	17	7	7	3	63	59	17
Niagara Falls	17	6	7	4	53	58	16
St. Catharines	16	6	9	0	47	63	12
Brantford ...	16	1	15	0	47	121	2

Last Night's Result

Oshawa 7, Brantford 4.

BIG EIGHT JUNIOR

Oshawa 4, Native Sons 1.

MICHIGAN-ONTARIO

Chatham 3, Stratford 1.
London 3, Windsor 1.

BRITISH NATIONAL LEAGUE

Streatham 5, Earls Court R. 5.

QUEBEC SENIOR

McGill 8, Ottawa 5.
Verdun 7, Concordia 2.

ST. LAWRENCE SENIOR

Prescott 8, Cardinal 7.

ALBERTA SENIOR

Olds 6, Edmonton 2.
Drumheller 3, Calgary 2.

SASKATCHEWAN SENIOR

o-Weyburn 5, Regina 5.

AMERICAN ASSOCIATION

Minneapolis 7, Wichita 1.

INTERNATIONAL-AMERICAN

Pittsburg 6, Providence 3.
Cleveland 7, Philadelphia 2.

ONTARIO HOCKEY ASSOC.

Intermediate B

Whitby 8, Lakefield 1.
Preston 4, Elora 2.
Fergus 4, Guelph 2.
Clinton 3, Tavistock 2.
Seaforth 7, Mitchell 6.
Hanover 6, Walkterton 5.

Senior B

Kingston 12, R.M.C. 2.
Belleville 5, Trenton R.C.A.F. 3.

Intermediate A

Collingwood 5, Owen Sound 4.
Camp Borden 6, Midland 4.
Waterloo 10, Woodstock 1.

Intermediate B

Dunnville 4, Smithville 3.
o-Lucknow 1, Listowel 1.
Point Edward 5, Watford 2.
Strathroy 4, Petrolia 3.
Simcoe 10, Thorold 7.

Junior B

Glencoe 5, Parkhill 4.
Kingsway 5, North York 3.
Northern Vocational 5, St. Michael's 3.
Stratford 5, Woodstock 3.

Junior C

o-Collingwood 3, Barrie Lions 1.
Trenton 6, Belleville 3.
Orangeville 3, Oakeville 2.
Sundridge 11, Huntsville 4.

ST. THOMAS CITY

Foundry 6, Wolverines 5.
Dairy 2, Port Stanley 1.
o—Overtime.

WARM AND WARMER

BAINTREE, England—(CP).—F. J. Rose, president of Harwich and Parkeston football team, fell into a hot bath while giving the players a half-time pep talk. His team lost 1-0.

Puts Challenger Out Early

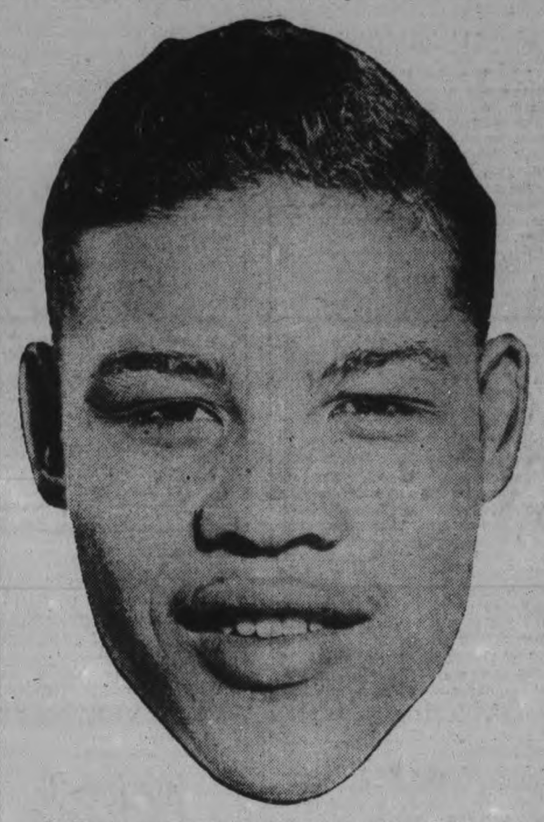

Joe Louis, world's heavyweight champion, who beat John Henry Lewis into submission in less than three minutes in championship bout in New York.

Chain Mail Spat As Foot Protector Latest Of Art Ross' Inventions

NEW YORK, Jan. 25 (CP)—Art Ross, the big idea and invention man who has more than a mere fatherly interest in Boston Bruins, popped up today with a new hockey wrinkle which may mean National Leaguers will do battle protected by aluminum spats.

Amiable Arthur is the man who brightened the last National Hockey League governors meeting here with information he had developed an unbreakable hockey stick of tubular steel. He introduced the hockey spat to the same august body yesterday.

The spat is made of chain mail, designed to protect players' feet from skate gashes that cut through the boots. Art's ice goloshes are of light aluminum mesh and cover a skating boot completely, strapping under the sole.

Much to the satisfaction of the Bruins' manager, the other league governors were considerably impressed, so much so they suspended temporarily a league rule to allow a test of Art's metal protectors. The rule bans the use of any metal protection for players.

Canadiens Lose Protest

Aside from considering Ross' invention and doing the usual amount of stewing-about, the league governors tossed out Montreal Canadiens' protest against the goal which gave New York Americans a tie here Jan. 15.

President Frank Calder said the report of Linesman Norman Shay declared the scoring play was not offside, as alleged by the Canadiens and the board agreed to back up the official.

In view of complaints from several managers about refereeing in recent games, some action against officials had been expected but Calder said the board, having heard the complaints and considered the circumstances surrounding them,

voted confidence in the officials.

The board also adopted a new rule coupling a $25 fine automatically to any 10-minute misconduct penalty.

Drafting Squad Wins Puck Tilt

In a secondary division C.G.E. shop hockey league game at the Sacred Heart rink on Tuesday night, Drafting defeated Dip and Buff by a 9-4 score. They had a 3-1 lead in the first frame and a 5-3 edge going into the third. Dunfield scored four, Rooke two, Condon two and Hough one for the winners; with Padgett and Heal getting two apiece for the other side. The Hough-Dunfield-Rooke line looked good and the Padgett-Heal pair. The victors had a neat passing attack in a fast, clean contest. The teams:

Drafting—Goal, Mason; defence, Pakenham, Palmer; centre, Hough; wings, Rooke, Dunfield; subs, Shiner, Preston, Ellis, Allen.

Dip and Buff—Goal, Peel; defence, Riel, McKinstry; centre, Bowen; wings, Padgett, Heal; sub, Smith.

Referee—Cy Whatley.

Making It a Habit

Off to a lucrative start on the 1939 golf trail is Dick Metz, above, of Chicago, smiling as he plucks the ball from the hole after another birdie. Dick defeated Horton Smith in the 36-hole final of the San Francisco match play open to earn $1,000, after having taken the Oakland 72-hole open less than a week before. The latter added $1,200 to the Metz coffers, and he's away with a good lead for the money-winning title captured last year by Sam Snead.

Lakefield 'Spiel Is Won By Mrs. Spence

(Examiner Correspondence.)

LAKEFIELD, Jan. 26.—The open bonspiel of the Lakefied Ladies' Curling Club brought out seven rinks of ladies, including many anxious to try their luck at the game before throwing their hats into the ring for the full season's bouts.

The ladies hal a lot of fun, with Mrs. George Spence's rink and Mrs. Fred Wannamaker's foursome getting into the play-offs. Mrs. Spence's squad carried off the honors.

The results of the play-offs follow:

Mrs. D. Campbell Mrs. A. Walton
Mrs. W. W. Yale Miss Eva Higgins
Mrs. N. R. Rose Mrs. R. C. Chittick
Mrs G. Spence Mrs. F. Wannamaker
Skip ..... 8 Skip 6

Oshawa Larrups Red Birds By 7-4 Score

OSHAWA, Ont., Jan. 26.—(CP)—The strong Oshawa club, most feared by Toronto Goodyears as the team to upset them in the playoffs, appeared today to have clinched second position in the senior "A" division of the Ontario Hockey Association.

Oshawa defeated the lowly Brantford Red Birds 7-4 here last night after a tough struggle. It was the Birds' best game on Oshawa ice in two seasons.

The win gave Oshawa four more points than the third-place Port Colborne Sailors, curently on a tour of the Eastern, United States Amateur League. Oshawa have three more games to play before the regular schedule ends Feb. 7. Port Colborne has two. The undefeated Goodyears can't be ousted from the top slot.

Jerry Cooper, Oshawa winger, topped marksmen with three goals against Brantford, who have won but one game this season. Lex Chisholm, previously tied with Toronto's Johnny O'Flaherty for point-getting honors, went into the league lead once again with a goal and two assists for 35 points.

Jack Tisdall and the Maundrell brothers, Cliff and Doug, completed scoring for Oshawa.

Goals by Jack Kelly, Ossie Storor and Len Wilkes tied the score at 3-3 early in the second period but Oshawa drew away after that. Tony Torti, bruising Brant rearguard, scored the other counter for the visitors.

Port Colborne, playing Baltimore Orioles in the first game of their tour, lost 5-3. The winning points count for Baltimore in the Eastern U.S. Amateur League.

Baltimore, largely made up of Canadian players, hasn't been beaten by a Canadian team this season. Captain Vince Upper, Gal Gallinger and Old Bill Long scored for the Sailors. All Port Colborne goals came in a last period rally.

Canadien Casualty

Having kept a fairly consistent line-up together through his team's last few games, Cecil Hart, leader of Canadiens, last place team in the N.H.L. had his plans thrown out when it was found that George Mantha, ABOVE, left wing, had a chipped ankle bone and will be out of action for a couple of weeks at least. Louis Trudel was brought up from New Haven to replace him.

Famed Umpire Emslie Now 80

ST. THOMAS, Ont., Jan. 26.—(CP)—Robert D. (Bob) Emslie, who started his baseball umpiring career in 1887 when a shoulder injury ended his pitching days, will mark his 80th birthday tomorrow at his home here.

For 35 years Emslie was a member of the National League's umpiring staff, returning every winter to St. Thomas to indulge in the sport of curling. Now he bowls and plays golf and renovates antique furniture.

Born at Guelph, Ont., Bob broke into baseball at nearby London and joined the old Harriston Browns of Toronto when 18. He moved to St. Thomas to play for the Atlantics, a club which toured the Eastern United States and brought Emslie his chance to turn professional with Camden, N.J., in the Inter-state league.

He pitched for Camden and for Baltimore of the American Association, then for Philadelphia Athletics. His shoulder injury affected his work in his years with Syracuse and Toronto of the International league and he ended his playing career with Savannah, Ga.

G. Spence Paces Lakefield Curling In Fitzgerald Cup Competition

(Examiner Correspondence.)

LAKEFIELD, Jan. 26.—The Fitzgerald Cup competition is claiming the full attention of the men's section of the local curling club these days. Thirty-eight out of the fifty-eight games in the competition have been played since January 12 when play in the schedule started, and interest in the event continues to be keen. George Spence is setting the pace with five wins and two losses.

The standing to date (i.e. up to and including Jan. 24 since no games were played Wednesday night because of the bonspiel in Peterborough) is as follows:

Skip	Played	Won	Lost
Geo. Spence	7	5	2
E. H. Northey	6	4	2
C. Stenner	6	4	2
G. A. Charlton	6	3	3
N. A. Moore	6	3	3
C. S. Tanner	6	3	3
D. H. Webster	6	3	3
F. L. Erskine	5	3	2
D. H. Charlton	7	3	4
E. W. Bailey	8	3	5
B. Q. Dench	6	2	4
T. W. Chaplin	7	7	5

The results of games follow:

Jan. 12—
B. Q. Dench 16, E. W. Bailey 8.
C. S. Tanner 8, D. H. Charlton 7.
Geo. Spence 14, T. W. Chaplin 5.
E. H. Northey 16, C. C. Stenner 5.

Jan. 13—
D. H. Webster 9, G. A. Charlton 5.
N. A. Moore 8, F. L. Erskine 7.
B. Q. Dench 17, D. H. Charlton 9.
E. W. Bailey 12, C. S. Tanner 8.

Jan 14—
C. C. Stewart 10, T. W. Chaplin 6.
E. H. Northey 9, Geo. Spence 4.
F L. Erskine 12, G. A. Charlton 1.
N. A. Moore 9, D. H. Webster 8.

Jan 16—
D H. Charlton 15, E. W. Bailey 11.
C. S. Tanner 11, B. Q. Dench 10.

Jan 17—
T. W. Chaplin 10, E. H. Northey 6.
Geo. Spence 9, C. C. Stenner 7.
G. A. Charlton 8, N. A. Moore 6.
F. L. Erskine 12, D. H. Webster 7.

Jan. 18—
E. W. Bailey 7, T. W. Chaplin 5
D. H. Charlton 11, E. H. Northey 9.
Geo Spence 14, B Q. Dench 4.
C. C. Stenner 15, C. S. Tanner 5.

Jan. 19—
D. H. Webster 11, E. W. Bailey 6.
N. A. Moore 10, T. W. Chaplin 8.
F. L Erskine 8, D. A. Charlton 7.
E. H. Northey 12, G. A. Charlton 9.

Jan. 20—
C. C. Stenner 13, B. Q. Dench 9.
E. W. Bailey 9, N. A. Moore 8.
D. H. Webster 11, T. W. Chaplin 9.
Geo. Spence 15, C. S. Tanner 3.

Jan. 23—
G. A. Charlton 7, D. H. Charlton 6.
E. H. Northey 9, F. L. Erskine 5.
Geo Spence 9, E. W. Bailey 3.
C. C. Stenner 1, N. A. Moore 9.

Jan. 24—
C. S. Tanner 10, D. H. Webster 4.
T. W. Chaplin 11, B. Q. Dench 4.
D. H. Charlton 11, E. W. Bailey 7.
G. A Charlton 11, E. W. Bailey 7.

In play for the Fitzgerald trophy every rinks meets every other rink and the winner of the most games is adjudged winner of the trophy. There are 20 games yet to be played.

Wrestling

(By the Associated Press.)

Trenton, N.J. — Sammy Cohen, 220, New York, defeated Pat Corrigan, 187, Ireland, two straight falls.

Rochester, N.Y. — Don Evans, 217, Texas, defeated Bob Wagner, 250 Oregon, two of three falls.

Chicago. — Danno O'Mahoney, Ireland, threw Arthur Van Saxon, California, 11.23, heavyweights.

Los Angeles. — Jimmy London, 202, defeated Hardboiled Haggerty, 274, Bell, Calif., 34 minutes.

RADIO PROGRAMS

The programs listed are printed as issued by the stations and are subject to change.

Thursday

(Afternoon E.S.T.)

4.45 P.M.
Girl Alone (NBC) WBEN
Hazen Sise, CBL
Ruth Carhart, WABC

5.00 P.M.
Current Questions, WABC
Dick Tracy, WEAF

5.15 P.M.
Anderson's Fairy Tales, WJZ
Your Family, WEAF
Sports World, CBL

5.30 P.M.
Don Winslow of Navy, WJZ
Jack Armstrong, WEAF
Magical Voyage, CBL

5.45 P.M.
Tom Mix' Straight Shooters, WHAM
Little Orphan Annie, WBEN
Howie Wing, CFRB

(Evening E.S.T.)

6.00 Evening
Met. Opera Guild, WEAF
Richards' Orchestra, WJZ
Toronto H. and S., CBL

6.15 P.M.
Howie Wing, WABC
News Bulletin, CBL
Patricia Gilmore, WJZ

6.30 P.M.
To-day with Bob Trout, WABC
Orchestra, Soloist, CBL

6.45 P.M.
Lowell Thomas (NBC), CBL
Sweet and Low, WEAF
Doris Rhodes, WABC

7.00 P.M.
Amos 'n' Andy (NBC) CBL
Easy Aces WJZ

7.15 P.M.
Vocal Varieties, WBEN
Lost Persons (NBC) WJZ
Adventures in Science, WABC
Light Up and Listen, CFRB

7.30 P.M.
Don't You Believe It, WOR
Joe Penner, WABC
All-Star Revue, WEAF

7.45 P.M.
Inside of Sports, WOR
Hobby Horses, CBL

8.00 P.M.
Rudy Vallee's Orch. WBEN
Kate Smith, WABC
The Green Hornet, drama WOR
Montreal Symphony, CBL
To be announced, WJZ

8.30 P.M.
Eastman's School, WABC
Wallenstein's Sinfonietta, WOR

9.00 P.M.
Bowes' Amateurs (CBS) CFRB
Good News of 1939, CBL
Don't You Believe It, WGN

9.30 P.M.
Famous First Facts, WOR
Town Meeting of Air, WJZ

10.00 P.M.
Tune-up Time, WABC
Kraft Music Hall, CBL
Concert Revue, WOR

11.00 P.M.
Gliding Swing, WEAF
Newscast, CBL

11.15 P.M.
Introducing To-night, CBL
Courtney's Orchestra, WEAF
Dorsey's Orchestra, CFRB

11.30 P.M.
Horace Lapp's Orch., CBL
Bresse's Orchestra, WEAF
Rhines' Orchestra, WEAF
Calloway's Orch., CFRB

12.00 MIDNIGHT
Jenney's Orchestra, WEAF
Theatre Time, CBL
Sammy Kay's Orch., CFRB

Friday

(Morning E.S.T.)

8.30 A.M.
Swing Serenade, WJZ
Do You Remember? CBL

8.45 A.M.
Morning Devotions, CBL

9.00 A.M.
Happy Jack, WEAF
Breakfast Club (NBC) CBL
Richard Maxwell, WABC

9.15 A.M.
Woman of To-morrow, WJZ
Family Man, WEAF

9.30 A.M.
Pet Club, WOR
Band Goes to Town, CBL
Kidoodlers, WJZ

9.45 A.M.
Wife Savers, WEAF
Sally Work, WBEN
German & Banter, WJZ

10.00 A.M.
Central Cities, WEAF
Pretty Kitty Kelly (CBS) WGR
Story of the Month, CBL

10.15 A.M.
Myrt and Marge, WABC
News for Women, CFRB
John's Other Wife (NBC) CBL
Jane Arden, WJZ

10.30 A.M.
Bob Carroll, WJZ
Just Plain Bill (NBC) CBL

10.45 A.M.
Woman in White (NBC) WBEN
Houseboat Hannah, WHAM
Stepmother, WGR
Breen and De Rose, WJZ

11.00 A.M.
Mary Marlin (NBC) WHAM
David Harum (NBC) WBEN
Fact Finder, CFRB

11.15 A.M.
Vic and Sade, CBL
Scattergood Bains, WABC
Lorenzo Jones (CBS) WBEN

11.30 A.M.
Monica Mugans, CBL
Big Sister (CBS) CFRB
Young Widder Brown, WEAF
Pepper Young (NBC) WHAM

11.45 A.M.
Road of Life (NBC) WBEN
Most of Life (NBC) WHAM

(Afternoon E.S.T.)

12.00 NOON
Margaret McBride, WABC
The Balladeer (NBC), CBL

12.15 P.M.
The O'Neills, WBEN
Nancy James, WABC

12.30 P.M.
Romance of Helen Trent, WJR
Toronto Trio, CBL

12.45 P.M.
Our Gal Sunday, WJR
News, WEAF

1.00 P.M.
The Happy Gang, CBL
Armchair Quartette, WEAF

1.15 P.M.
Let's Talk It Over, WBEN
Life Can Be Beautiful, WGR

1.30 P.M.
Peables Takes Charge, WJZ
Dean and Austin, CBL

1.45 P.M.
This Day Is Ours, WJR
Four of Us, CBL
Voice of Experience, WOR

2.00 P.M.
To be announced, CBL
Irene Beasley, WABC
Betty and Bob, WHAM
How to Be Charming, CFRB

2.15 P.M.
Al Bernard's Minstrels, WABC
Grimm's Daughter, WHAM
As You Like It, WGN

2.30 P.M.
School of the Air, WABC
Valiant Lady, WBEN

2.45 P.M.
Betty Crocker, WEAF
Fitzgerald & Co., WOR

3.00 P.M.
Navy Band, WJZ
Mary Marlin (NBC) CBL
Marine Band, WABC

3.30 P.M.
Pepper Young (NBC) WBEN
Chamber Orchestra, CFRB
Swing Time Trio, WJZ

3.45 P.M.
Guiding Light (NBC) WBEN
Between Book-ends, WJZ

4.00 P.M.
Backstage Wife, WEAF
Club Matinee, CBL
Eton Boys, CFRB
Stage Relief Program, WABC

4.15 P.M.
Stella Dallas, WEAF
Matinee Promenade, WABC

4.30 P.M.
Vic and Sade, CBL
Wayne & Dick, WGN

Radio Log

CANADIAN CORPORATION

	M.	Kc.
CBL	357	840
CKCL	517	580
CBM		1050
CBO		880

COLUMBIA SYSTEM

WABC	349	860
CFRB	435	690
WJR	400	750
WGR	545	550

MUTUAL SYSTEM

WOR	422	710
WLW	428	700
WGN	416	720

NATIONAL (Blue Network)

WJZ	395	760
WHAM	261	1150

NAIONAL (Red Network)

WEAF	454	660
CBL	357	840
WBEN	333	900

THE SPORTS ROUND-UP

By EDDIE BRIETZ

(Associated Press Sports Writer)

NEW YORK, Jan. 26—(AP).—Gents, things have reached the stage where you've got to get there ahead of time to see the finish of a Joe Louis fight. . . Last night Joe's old pal, John Henry Lewis, got his before you could say Jack Robinson. . . . Bam, bang and a wham or two and the shooting was over. . . . The boys are supposed to be the best of friends, and Joe proved it by putting J. H. out of his misery as soon as he could unwind his right. . . .

Sonja Henie almost stole the shot. . . . Everybody quit looking at a red hot prelim when she tripped in . . . Until then the John Barrymores were getting the photographers' business. . . Sonja was dolled up fit to kill. . . . One guy said, 'She don't mind her ice surrounded in platinum, does she?" . . .

One big New York hotel will make a bid for the World's Fair trade by installing a huge blackboard which will list the daily scores of every major and minor league team in the country.

Three long ones for Lou Gehrig, the New York Yankee contractor signer, who seen his duty and done it. . . Bob Erskine, Oklahoma U.'s new swimming coach, can't swim a stroke.

Badminton Special

DETROIT, Jan. 26.—(CP)—Noal Radford of Vancouver, noted Canadian badminton professional, will play Walter Kramer, one of the leading United States badminton players, in an exhibition match here Saturday night.

Radford has held several Canadian titles during his amateur days and Kramer has held every important Michigan badminton title.

TOTE'S RECORD PROFIT

LONDON—(CP)—Record profit was made by the Tote in 1938 with aggregate betting exceeding $3,930,000,000, more than $5,000,000 higher than in 1937.

RUPTURE
—AND RELIEF FOR IT.
DON'T LET IT rob you of freedom. Consult your Truss Department, We carry a wide range of Trusses suitable for every type of Rupture.
ELLIOTT'S DRUG STORE
393 George Street. 'Phone 15

Regent
To-day, Fri., Sat.
2.30 - 7.00 - 9.00
FOR THE FIRST TIME CANADA'S HEROIC MOUNTIES SWING INTO ACTION IN
TECHNICOLOR
in
"HEART OF THE NORTH"
ADDED ATTRACTIONS
"Merle Kendrick" - "Band" - "Terrytoon"
"Return of Dick Tracy" Every Show

Friday and Saturday
CAPITOL
Performances at 2.30 - 7.00 & 9

SAMUEL GOLDWYN presents
GARY COOPER
MERLE OBERON
The Cowboy and the Lady
with PATSY KELLY • WALTER BRENNAN
Fuzzy Knight • Mabel Todd • Henry Kolker
Feature at 3.00 7.30 & 9.30
EXTRA!
Walt Disney's
Most Widely Discussed Cartoon Comedy
Ferdinand the Bull
The Famous Best-Seller by Munroe Leaf..... read by Millions.....now on the screen.....
IN TECHNICOLOR
"OH SAY CAN YOU SKI"
Skiing in Sun Valley, Idaho (in colr)
TONIGHT ONLY, 7.00 & 9.00
Dick Powell - Olivia de Havilland—"HARD T OGET"
REVIVAL FEATURE
To-night at 11 p.m.
Spencer Tracy & Louise Rainer—in—
"THE BIG CITY"

Chief Newhall Urges Radio System

The establishment of a two-way police radio system at a cost of $2500 was strongly recommended in the 19th annual report of Chief Constable Samuel Newhall presented to the police commission at Wednesday's meeting.

Earlier in the meeting a letter was read from the Peterborough Business Men's Association unanimously endorsing the proposed police radio.

No action was taken in view of the absence from the city of Mayor James Hamilton and consideration of the Chief's report and of the estimates for the current year was deferred until a special meeting of the commission to be held next Wednesday.

Included with the Chief's report were estimates which showed a total of $33,475.00, including $2,500 for the radio system as against the $29,848.69 actually expended by the department last year, which incidentally means an overdraft of $23.69.

The Chief Constable's report was as follows:

"During the past year Peterborough with added police protection, 'but still inadequate,' for the size of the city, finds an increase in crime, drunkenness, disturbances, thefts, etc., the majority of offences being committed outside the regular patroled areas. No signal system whatever, but in spite of all these handicaps this force with the excellent cooperation of many other forces, particularly Toronto, was able to bring a large percentage of the offenders to justice and to recover the stolen property to the value of $25,235.82.

Traffic

There was a decided improvement in this important and ever increasing problem due no doubt to having an officer on that duty alone. The parking conditions athough showing some improvements, coud be greatly improved, and with the passing of the new traffic by-law, together with the proper signs, and with the assistance of painted areas, and more electric signals at the dangerous corners, red reflectors, etc., I trust will have the desired effects.

Discipline

During the year 1938 the majority of the members of the department discharged their duty in a very creditable manner and under some very trying circumstances. I had to reprimand one officer for misconduct during the year.

Recommendations

I strongly recommend that a two-way radio be established in this city. The system recommended has been tested out under unfavorable circumstances and was most satisfactory. It enabled the officers on duty in the station at any hour, day or night to communicate instantly with the patrol car no matter what part of the city the car was patrolling. The result being that the police were on the scene of complaints in marvellous time as demonstrated recently

This system and cars equipped can be installed for $2500.00 with the assistance of Constable Clarke, who after having the experience of helping to build same will be abe to service it.

I also recommend that your Chief Constable's salary cut be restored viz. to $2600.00. That the police matron's be increased by $100.00 as set out under the heading of recommendations for 1939. Further that proper parking signs be put up in all parts of the city. Time and again charges have had to be dropped when people charged with a violation of the traffic bylaw complained that there were no signs to notify them of bus stops and no parking. There should be painted strips for parallel parking and bus stops, also a no parking strip in front of the police station, aong with several other place in the main section of the city. That some system of venlation be placed in the police station and cells, such as a suction and discharge fan. By so doing a great deal of the sickness amongst the officers could be limited, as a great deal of it is directly caused by the unsanitary conditions existing. Over 25 transients and prisoners have been accommodated in one night, the smell being terrible when the pace is heated. Prisoners have complained time and again ,especially when they cannot get bail.

"In conclusion allow me to express my appreciation of the kindly cooperation which has been extended to me by the members of the legal profession, the Children's Aid, the provincial police and the loyal support of the members of the force including the police matron."

ESCAPE INJURY

HALIFAX—(CP).—Three members of the cast of the London Repertory Company narrowly escaped injury as they were taking curtain calls at a Halifax theatre. A weight attached to the drop curtain struck the concrete wall, breaking off three pieces of concrete which fell near the players.

PAINFUL PILES

Can Be Quickly Relieved.

If you think there is no way to relieve the misery of piles, it's because you don't know of HEM-ROID, an internal medicine, from a prescription written by Dr. Leonhardt, a western physician.

The real cause of piles is on the inside—bad circulation of blood in the lower bowel, with the tiny rectal veins full of stagnant, impure blood.

Dr. Leonhardt decided the way to relieve piles was internally, with a medicine which would ease the congestion of blood in the veins of the lower bowel and help to heal and restore the sore, tender spots. After many tests he wrote the prescription which has been so successful in giving quick relief from pile misery, it is now offered to you with our promise that you may have your money back if you are not completely satisfied after using one bottle.

No matter what kind of piles you have or how long you have had them, HEM-ROID must show you the quick, clean way to get rid of your pile misery or your money will be given back to you. McDermid & Jury and Bond's Drug Stores or any druggist can supply you with HEM-ROID and will back up this promise.

Survivor Tells Wife Of Adventure

Radio Officer "Pat" Chapman of the ill-fated flying boat Cavalier, whose SOS brought rescue to survivors, is pictured here telling his bride of 18 days, the former Miss Elsie Kilbride, of Wallaceburg, Ont., of his adventures. The newspaper he is reading headlines the rescue of Chapman and his nine fellow survivors of the flying boat.

Rev. Hollingsworth Invited To Stay At Marmora St. Andrew's Church

(Examiner Correspondence.)

MARMORA, Jan. 26. — Preceded by a sumptuous banquet served by the members of St. Andrew's Women's Association, the annual congregational meeting of the church took place in St. Andrew's Hall on Wednesday evening, with Rev. C. W. Hollingsworth presiding.

Presenting his report, after minutes of last year's meeting had been approved, Rev. C. W. Hollingsworth mentioned that the membership was practically the same as a year ago. Baptisms were: Adults, 3; children, 26. There were 13 weddings and 14 burials. In conclusion, the pastor testified to the pleasure it gave him to work with the people of St. Andrew's congregation.

Finances Up to Par

W. A. Sanderson followed with the treasurer's report, which showed a prosperous year for the church financially. He mentioned that $653 had been received from the Women's Association. Practically $463 were received in response to the anniversary appeal.

H. W. Sabine, superintendent, gave the Sunday school report which showed a slight decrease in attendance. Mrs. W. Kerr gave a musical selection, "Sweet Hour of Prayer," after which Garth Sabine, Sunday School treasurer, in giving his report, showed the financial condition to be slightly better than a year ago.

Rev. C. W. Hollingsworth showed that receipts for the Missionary and Maintenance Fund amounted to $125, a small increase over the previous year.

For the year's activities of the Women's Association, reports were handled by Mrs. H. W. Sabine, secretary; Mrs. F. S. Sweet, financial secretary, and Mrs. F. R. Wells, treasurer. Miss W. Sabine then briefly reported for the Young People's Asociation, showing continued interest in the activities of the organization. W. A. Sanderson reported on the welfare of the choir and Rev. C. W. Hollingsworth voiced his appreciation of the services of the choir at this juncture. Mrs. H. R. Haacke chose a very pleasing reading, "The Juggler."

A break in the usual order of business was made as Rev. C. W. Hollingsworth carried out the installation of the officers of the Women's Association who are headed by Mrs. W. J. Pack as president

New Officers.

Election of elders and stewards followed with the following being elected: Elders—E. J. Gale, W. A Sanderson, H. W. Sabine, Dr. D. L. Curtis, A. Sweet, G. B. Airhart, H R. Haacke, H. O. Loveless. Stewards—J. W. Richardson, F. R. Wells, R. E. Neal, W. J. Pack, G. Jarvis, E C. Prentice; this number to be added to at the board meeting.

The invitation was then extended to Rev. C. W. Hollingsworth to remain as pastor for another year. In expressing thanks for the invitation, the pastor mentioned that he would complete seven years as pastor of St. Andrew's at the end of next June.

Mrs. W. Kerr then gave another selection, "He Will Roll the Sea Away."

ENNISMORE

Miss Veronica O'Leary, R.N., of Douro was a recent visitor at the home of Mrs Elizabeth Cavanagh. Miss O'Leary was a classmate of Miss Irene Cavanagh, R.N. during their training course in St. Joseph's Hospital, Peterborough.

Joe Crowley and Bert Twomey of Peterborough attended the entertainment staged by the young people's club on Friday evening.

French Village Is Bombed

PERPIGNAN, France, Jan. 26. — (AP). — An unidentified Spanish warplane dropped six bombs early today near the French village of Formiguieres, 15 miles from the frontier town of Bourgmadame. The bombs landed in woods and field close to the village. Mobile guards said there were no casualties.

Immediately after the bombing witnesses said they heard machine-gun fire above, indicating at least two planes engaged in aerial battle over French territory.

The planes, about 2,000 above the village, wheeled after a few minutes of fighting and roared back across the Spanish border avoiding Bourg-Madame where French gunners manned anti-aircraft guns and searchlights.

An investigation was opened immediately by French authorities to determine which side in the Spanish civil war was responsible.

Franco Captures Barcelona

British, French and American warships stood off Barcelona preparing to evacuate foreign refugees as the forces of General Franco captured the Spanish loyalist capital. Loyalist government officials have evacuated the city and moved the seat of government to a destination which was kept a secret.

Mission Worker In Japan Speaks To W.S.

(Examiner Correspondence.)

FAIRMOUNT, Jan. 26.—The Fairmount W.M.S. spent a pleasant afternoon in the Howden Memorial Hall on January 19 at which Miss L. Rorke, a missionary from Japan was the guest speaker. She gave an inspiring talk, telling of her own experience with different people in Japan, of the earnestness and faithfulness of the Japanese people once they have gained the true religion of Jesus Christ and also how the Christian people pray from day to day for peace between Japan and China.

Mrs. R. K. Earle rendered a solo, after which lunch was served. Several from Springville were present

NAZIS IMPORT STRAW HATS

Nearly two-thirds of the hats imported into Germany last year were straws that could not be manufactured in that country.

Vitamin B1 and essential minerals restore health and vigor. Both in Dr. Chase's Nerve Food

Rush Point Y.P.S. Has Good Program

(Examiner Correspondence.)

RUSH POINT, Jan. 26. — The regular meeting of the Young People's Society of Rush Point United Church was held at the church with a good attendance. The meeting opened with a hymn, followed with prayer by Miss Stafford. After the business part Miss Scoley of Havelock led in the singing of choruses, with accompaniment on the piano-accordian. Miss Muriel Menzies took charge of the rest of the program: Reading by Clara Graham; message in song, "No one ever cared for me like Jesus," by Miss Scoley, with violin accompaniment; violin solo, "Living for Jesus," by Heeln Buchanan. A most helpful message was given by Miss Stafford on "The Fruits of the Spirit," with an appeal to the young people to desire such to live the Christiaon life. After the consecration hymn, "Take my life and let it be," the meeting was closed in prayer by Miss Scoley.

TRENT RIVER

Mr. and Mrs. Percy Moore of Warsaw attended the funeral of the latter's aunt, the late Mrs. Sherwood Scea.

Mr. Jake Scea of Stirling attended the funeral of his sister-in-law, the late Mrs. Scea.

Mr. and Mrs. Jack Kearsey of Toronto were week end visitors at "Cedar Isle."

Mrs. William Lang and children of Havelock were Tuesday visitors with Mr. and Mrs. Melville Wight.

JANUARY DRUG SALE

Women! Keep a box of Midol in your purse and forget about the time of month. Midol stops all periodic pain in seven minutes or less. Safe to take. Non-narcotic. **39c**

BATHROOM SCALES
5 year guarantee
Reg. 4.95. Special **3.49**

WRITING PAD AND PACKAGE OF SELF SEAL ENVELOPES
Both for **25c**

BRITEN TOOTH PASTE 29c and FRUIT JUICE TUMBLER
Both for **29c**

COMBINATION ATTACHMENTS FOR HOT WATER BOTTLES
Reg. 49c
Special **35c**

DR. WEST'S TOOTH BRUSHES
In carton (formerly **33c**

NOVA-KELP
FOR REAL HEALTH

A protective and corrective SEA-FOOD in concentrated form. Provides essential minerals. Builds resistance of the whole family; effective for rheumatism, arthritis, neuritis, acne, constipation. Aids in normalizing weight.

Strictly, guaranteed!

150 Tablets .79 300 Tablets 1.39 750 Tablets 2.79

It always pays you to shop at Elliotts Drug Store where you can buy your drug needs at the lowest prices. Phone 15 and have them delivered.

5,000 Samples Will Be Given Away This Week.
Come Early — While They Last

Hot Water Bottles	SPECIAL—GUARANTEED	35c
Dodd's Kidney Pills	Limit—Two to a Customer	27c
Cod Liver Oil	SPECIAL 16-oz.	49c
Milk Magnesia	SPECIAL 32-oz.	49c
Russian Mineral Oil	SPECIAL 40-oz.	59c
WOODBURY'S COLD CREAM and 2 CAKES OF SOAP—65c Value. Special		47c
2 PRINCESS FLAKES and CAKE BIG BATH SOAP—Special		27c
REGULAR 50c Pepsodent Antiseptic		2 for 51c
Face-Elle	400 TISSUES Reduced To	20c
Kruschen Salt	GIANT SIZE	69c
25c Noxzema		15c
Lifebuoy Soap		7c
Pinex		32c
Corega	REG. 35c and 60c	24c and 39c
Fellow's Syrup	Large Size	87c
Syrup Hypophosphites	Special 16-oz.	59c
Pinkham Veg. Co.	SPECIAL	87c

We Serve You Well and Save You Money

Elliott's REXALL DRUG STORE

Phone 15 — 393 George

ENO'S "FRUIT SALT"
HANDY SIZE 47¢
HOUSEHOLD SIZE 79¢

COLGATE'S TOOTH PASTE 35c tube and 20c pkg. of BUBBLE BATH
Both for **33c**

HERPICIDE HAIR TONIC, SHAMPOO AND SCALP BRUSH
Reg. 2.00
Special **99c**

ITALIAN BALM 60c size and FITCH SHAMPOO 25c
Both for **55c**

OVALTINE
Introductory offer Reg. 40c size
Special **25c**

CASHMERE BOUQUET SOAP
10c cakes
Special 2 FOR **11c**

SOAPS
Woodburys, ... 2 for 15c
Lux 6c
Palmolive ..... 4 for 23c
Vinolia Castile .. 12 for 25c
Floating Carbolic 3 for 14c

MODESS

50 IN BOX 69¢

You're not THRIFTY If You're not Getting VALUES Like These!

F and G MARKETS

FIRST GRADE CREAMERY BUTTER lb. 23c
WITH ORDER OF OTHER GOODS

ANOTHER CHANCE

We have procured another large shipment of those choice quality Sunset Tomatoes, 16 oz. tins. Do not fail to get your share of this lot.

Sunset TOMATOES 16-oz. tin **5c**

EXTRA SPECIAL!
Texas Grapefruit Juice
Large 18-oz Tin **11c** — Jumbo 46-oz. Tin **25c**

PORK & BEANS
All canners have advanced their prices. We still have a limited quantity.
Aylmer Large 21-oz. Tins
3 for 25c

SPECIAL—Large Pearl White
Tapioca - 2 lb. 15c

AYLMER BRAND—All Flavors
Infant Foods 3 tins 25c

VERY SPECIAL!
Eat ORANGES At These Prices
SIZE 288 ORANGE **2 doz. 29c** — SIZE 344 ORANGE **2 doz. 25c**
All Other Sizes at Greatly Reduced Prices

WESTON'S CHOCOLATE MALLOW
Biscuits - - 2 lb. 29c

TWO-IN-ONE Special
Black Shoe Polish tin 10c

OLD DUTCH Special
Cleanser - 2 tins 19c

MEDIUM SMALL Special
Prunes - - 3 lb. 25c

AUNT LOU Tin
Boneless Chicken 25c

DEVON BRAND—Sieve 3
Peas - - 2 tins 15c

HEINZ DEMONSTRATION
AT OUR EAST CITY STORE
Blue Ribbon Tea, Coffee and Cocoa demonstrations at our Charlotte St. Store. Drop in and taste the products of these two outstanding manufacturers.

AT OUR MEAT COUNTERS

Fresh Fish Specials

Pickerel, cleaned, scaled and headless	lb. 19c
Lake Trout, cleaned and headless	lb. 21c
Fresh or Smoked Fillets	lb. 15c
Baby Halibut Steaks	lb. 23c
Sliced Salmon	lb. 18c
Kippers (large size)	pair 15c
Salmon Fillets	lb. 25c
Cod Fillets (fancy quality)	lb. 20c
Ciscoes (fancy quality)	lb. 20c

Fresh Meats

TENDER BEEF POT ROAST	lb. 14c
TENDER BEEF POT ROAST (boneless)	15c
TENDER BEEF BLADE ROAST	lb. 17c
TENDER BEEF PRIME RIB ROAST (boneless)	lb. 23c
CHOICE VEAL	
Shoulder Fillets, boneless	lb. 17c
Leg Fillets, boneless	lb. 22c
YOUNG PORK.	
Fresh Shoulders	lb. 17c
Roasting Butts	lb. 25c
Fresh Pork Hams (half or whole)	lb. 23c
Fresh Streaky Pork	piece 20c, sliced 23c

F. & G. MARKETS

Poultry Feeding Discussed At Keene School

If anomalies are news, and frequently they are, it may be permitted to mention the fact that although experts of the Ontario Department of Agriculture lecture about the virtues of cod liver oil in the dietary of poultry, nothing is officially said about the oil's benefits to man as a reinforcement against winter colds.

Vitamin D in the oil of the cod's liver for pullets and cockerels especially as a preventive of colds and coryza and similar ills of winter in the hennery,—there is nothing new about that Jesse F. Francis of the staff of the Ontario Agricultural College told the young men of the short course in agriculture at Keene Wednesday afternoon. And, while men have highly appraised the oil for many years, only recently has it come into general use in fluid and pellet forms, but no one goes around the country urging its values the whole year round, but especially as an aid in resisting colds.

Mr. Francis came to Keene Wednesday as a special lecturer on poultry topics, and covered quite a wide range of the subject in his afternoon assignment.

Vitamin D For Chicks

Modern poultry feeds have kept up with the vitamin procession. Mr. Francis said that cod liver oil in proper measure will increase egg production 5 to 10 per cent, boost hatchability 10 to 20 per cent and reduce colds in the flock 50 per cent. A good grade of oil contains 90 to 120 vitamin D units a gram, and sells from 85c to $1.10 and $1.20 a gallon. A pint and one-half of that grade should be used to 100 pounds of mash. If the producer is trying to increase hatching of eggs earlier in the season he might boost that quantity to one quart. Mr. Francis said it worked out about half a teacupfull for one hundred hens.

Profitable Production

Mr. Francis read the following reference table as a guide in answering the question which might arise some time as to whether a flock of hens is yielding enough eggs to pay for its feed.

Feed, hard grain and mash costing $2 per hundred pounds and eggs selling at 20c a dozen,—a flock of 100 hens should lay at least 27 eggs to pay for their feed.

At $3 per cwt. and eggs 20c the same flock should lay 40 eggs.

With eggs selling at 25c a dozen and feed at $2 the number of eggs should be 22; and with the $3 feed 32 eggs.

If eggs were selling for only 15 cents, the flock of 100 hens, on $2 feed, should lay 36 eggs; on $2.50 feed 45 eggs; and $3 feed 54 eggs.

Mr. Francis advised that five should be added to each number of eggs if the table was applied to Barred Rocks, because they had greater capacities for food.

Grain Feeds

One of the adult men of the township who attended the meeting enquired about the comparative values of wheat and barley as grain.

"I said he would be well advised to feed two or more kinds of grain," Mr. Francis continued, and concluded by stressing the desirability of ground corn. "A few years ago we mixed up fairly good chick starters using single grains. We had in mind that people were using home grown grains, with one exception that is chick starters, because chicks grow so rapidly during the first ten or twelve weeks. If they get a set back from poor feeding, over heating or chilling during that period it will be reflected in their growth for the first year.

For the first hundred pounds use a commercial chick starter rather than a home mixture. There are probably just as many chicks started on home mixtures as on commercial starters, but I believe the commercial gives better results in growth, especially for the first three months, than by pinning them to one or two grains to start with. You want big pullets in the fall if you are after size and number of eggs. The commercial feed men have put more effort into making good feeds than the chicken men have done to produce good chicks."

Wheat, oats and barley, used separately as a base for a home mixture including milk, meat and fish powder was pasty, but that condition could by the addition of ground corn. Corn, wheat, oats and barley used in equal proportions, about 25 per cent each, resulted in a low death rate of chicks during a period of twelve weeks, and the loss from "dirty mouth," due to pastiness, was also low as compared with results from the other mixtures in which the three grains had been used separately without the corn content.

Mr. Francis said that grains ground fine are less palatable to chicks than are the rolled grains. They are fond of rolled wheat, oats and barley.

"Don't make a change of feed when pullets are coming into production. Try to carry on the feed they are accustomed to. If you want to force moulting, shut them in for a week in May or June and give them little wheat and water. Take the green feed and mash away from them. Then, at the end of a week be as good to them as you know how. Come on with the mash. By early moulting you get them back into production by late summer and fall. However, don't try that with three year olds. It is all right with yearlings that you are not going to carry over after Christmas or use for breeders."

Mr. Francis discussed proteins in milk, fish and meat, and said "if you can get a flock of 100 hens to consume 25 to 30 pounds of milk a day you are providing enough protein." He added that buttermilk seemed to show better results in hatchability than did skim milk. Some of the makers of chick starters were beginning to put forth a claim that milk powder produced from June milk was better than that from February milk. "Probably you are going to hear more about the chick starter with June powder. Some of the feed men are beginning to capitalize on it."

"Unless a pullet goes to roost with a full crop you are not likely to get an egg the next day. I think the best plan is to give them at night all the hard grain the hens can eat. You know there is enough if there is some left over. Have mash in the hopper all the time, but it might be advisable at this time to close the mash hopper around three o'clock so they'll eat more grain for supper."

"If you want to keep up size of egg you have to keep up size of bird. If you want size and number of eggs from Barred Rocks don't use a cockerel weighing less than eight pounds at seven months, and pullets not less than six pounds at seven months."

First Of 250 This twin-engined bomber shown as it arrived from California at Floyd Bennett airfield in New York is the first of 250 ordered by Great Britain for the Royal Air Force. The machine is a Lockheed 14, powered by two 1,100 horsepower engines and with a cruising speed of over 200 miles per hour.

Swansea Ousts Chief Martin

TORONTO, Jan. 26 — (CP). — Swansea Police Chief B. B. Martin, suspended recently after Toronto and Provincial police raid on a betting clearing house in the village adjoining Toronto, has been asked to resign by the village council, it was announced to-day.

Reeve Clarence Downey, describing the council's "painful duty," said the resignation was asked as a result of the raid and also because of the failure of a raid on an apartment because the premises had been vacated the day before.

The reeve's statement said, "We have not reached our decision merely because of public clamor, or to make any one the goat for the disgrace brought upon our municipality. Our decision was made strictly on the evidence before us."

Appeals had been made "not to be too harsh on the chief, in view of the fact that large gambling establishments are being operated in Toronto, one of the biggest being near the City Hall, and no one has been fired," the statement added.

Mayor Ralph Day of Toronto, commenting on the Swansea statement, agreed that a handbook establishment had operated within view of Toronto's City Hall. Police raided it several times but could never get evidence on which to base charges.

Authorities said constant police surveillance had driven the place out of business.

Ousted From Mexico

Seen upon his arrival in Texas is Frank L. Kluckhorn, Mexico City correspondent of the New York Times, who was ousted from that country "as the butt of a general program of cracking down on foreign correspondents," according to his own words. Mexico police questioned him then gave him 24 hours to leave the country, he said.

5 Rebel Fliers Die

LOURDES, France, Jan. 26—(AP)—Five men were killed today when an airplane believed to belong to the Spanish insurgent air force crashed on French territory at Arrans, 15 miles southwest of Lourdes. The accident occurred more than 100 miles northwest of the Catalonian battlefronts.

A Delicious Blend
"SALADA" GREEN TEA

Non-Denominational Sunday Class Is Organized At Lifford Line

(Examiner Correspondence.)

LIFFORD LINE, Jan. 26.—A non-denominational Sunday School was organized at Lifford School recently when a group of those interested in the welfare of the young people of this community met. Mr. George Tims was appointed chairman for the meeting.

The following slate of teachers and officers was nominated to take charge of the work:

Superintendent, Lawrence Staples; Assistant Supterintendent, Percy Preston; Secretary, Mrs. Charles E. Staples; Treasurer, Walter Neals; Music Director, Percy Preston; Organist, Vera Strachan; Assistant Organist, Marjorie Page. Bible Class Teacher, Mr. George Peters; Assistant, Bible Class Teacher, George Tims; Intermediate Teacher, Mrs. Medland; Assistant Intermediate Teacher, Mrs. Gervin Mulligan; Primary Teacher, Mrs. Lloyd Staples; Assistant Teacher, Mrs. Lawrence Staples.

It was arranged to hold the initial meeting of the new organization on Sunday, January 29, at the school.

STANDARDIZE SPEEDWAYS

LONDON — (CP). — Speedway Control Board has decided to provide all tracks with standardized electrical layout for stewards' rostrums.

ZELLER'S RETAILERS TO THRIFTY CANADIANS
FRIDAY! SATURDAY!
PRE-INVENTORY SALE

SPECIALLY PURCHASED
And specially priced to bring YOU Money-saving VALUES! A well-groomed appearance depends largely upon the proper foundation garment, and whether you require a light weight girdle, or a heavier corset, we offer them to you NOW—AT SAVINGS!

"Lastex" Girdles 38c
Small, medium and large sizes in tearose and white. With four hose supporters. Subs. and first quality in the lot. SPECIAL!

SPECIAL ! BRASSIERES
Rayon Satin
Celasuede
Rayon Brocade 14¢
Dainty brassiere with ribbon shoulder straps! At a price so low that you'll be tempted to buy several. Sizes 32 to 38 in tearose and white.

ELASTIC STEP-IN GIRDLES —Comfy and light. With four hose supporters. Tearose. White. $1.19 VALUE! VERY SPECIAL! .. 88c

SIDE - HOOK GIRDLES — Sizes 25 to 32. Made of fancy Rayon Brocade, with double front panel and elastic section at side. Four hose supporters. Tearose. White $1.00 VALUE! SPECIAL! 68c

'MARVELBONE' CORSETS—Front lace, reinforced diaphragm style, with double hose supporters at front. Tearose and white in sizes 25 to 36. A grand "Buy" at their regular price of $1.98. SPECIAL! $1.38

SANITARY PADS
"Sanitas" brand. Twelve pads in box. SPECIAL! 12c

Buy As You Never Bought Before !
Superby values—including a few clearance items—and much BRAND NEW MERCHANDISE—priced lower than usual, to sell out before we take our yearly inventory. Sale starts to-morrow.

Lovely Slips 37¢
Sizes 32 to 40
Dainty lace-trimmed styles—bias cut for perfect fit. Of excellent quality suede-taffeta that will withstand lots of wear and frequent laundering. Adjustable shoulder straps. Tearose. White. SPECIAL!

CELASUEDE
• Bloomers
• Panties
What Splendid Values! 27c
You can afford lots of lovely undies when they're as low priced as these tailored Bloomers and Knee-cuff Panties. Small, medium and large sizes in tearose and white. Subs. SPECIAL!

Bargain Tables
Odd Lines and Discontinued Numbers and Slightly Soiled Merchandise. Reduced for quick clearance.

Values That Are Very SPECIAL!
SOAP—Colgates Canadian Girl. Wrapped ......2 Bars 5c
SOAP—Cashmere Bouquet. Reg. 10c bar. Special deal ....2 Bars 11c
CLEANSING TISSUES— Zeller's 430 heets to package 19c
COLGATE'S SPECIAL — Hand Lotion and Dental Cream. Reg. 45c. Special 33c
NAIL POLISH — Lady Esther, 7-Day Enamel .. 15c

15¢ Per Pair
First Quality! Worth 25c
MEN'S HOSE
Socks at a saving! Smart, new patterns in fancy cotton half-hose to delight the thrift conscious man! Men who appreciate good appearance combined with splendid wearing qualities, will rush for these. In a grand variety of diamonds, checks and novelty patterns. VERY SPECIAL!

They'll Go FAST!
SALTED PEANUTS Fresh and crunchy! SPECIAL! lb. 10c
CHINESE CHECKERS Hop Ching Checkers. The newest craze for young and old. Fascinating game. 59c
ANKLE SOX All wool in white, red brown and navy blue. The young women will want these for sports wear. 29c Pr.
FRESH BISCUITS—McCormicks and Manning's lines featured. Plain, sandwich, and marshmallow numbers, lb. 15c
CHILDREN'S DRESSES—For ages 2 to 6. Pretty print dresses. Some with pantie. Dainty styling 59c
BOYS' BREECHES—Regularly 1.39. Whipcord breeches, double knee and seat. Sizes 25 to 34 .... 1.19
NEW DRESSES
Misses' sizes 14 to 20. Matron's 38 to 44. Petal crepes in black, navy, brown, wine, blue. Exceptional values for which you would expect to pay much more. Special $1.69

Zeller's Limited RETAILERS TO THRIFTY CANADIANS

QUALITY FOODS With an APPETITE Appeal
Loblaw's QUALITY PRICE CLEANLINESS
Grocery Prices Effective Jan. 26th to Feb. 1st—Meat, Fruit and Veg. Prices Effective Thur., Fri. and Sat.

The Best Coffee Value in Canada!
Special PRIDE of ARABIA Coffee
Fine or Medium Ground 1-lb. BAG 23c

Special ROYAL HOUSEHOLD FLOUR
7-lb. Bag 22c
24-lb. Bag 72c
98-lb. Bag 2.39

TODDY DEAL 1-lb. Tin at Reg. Price ......39c with ½-lb. Tin for 1c Both for 40c
Princess Soap Flakes DEAL 2 Pkgs. Reg. Price 29c Additional Pkg. .... 1c All for 30c

AYLMER "FANCY" QUALITY GRAPEFRUIT 2 16½-oz. Tins 29c
SPECIAL!—AYLMER "CHOICE" APRICOTS Halves 15-oz. Tin 11c
GLASSCO'S CRABAPPLE JELLY 2-lb. Jar 23c
SPECIAL—"STANDARD" QUALITY CUT WAX BEANS 2 No. 2 Tall Tins 13c
AYLMER "FANCY" QUALITY JUMBO PEAS No. 5 SIEVE 2 No. 2 Tall Tins 27c
BRIGGER'S ORANGE MARMALADE 2-lb. Jar 19c
AYLMER "CHOICE" QUALITY ASPARAGUS TIPS 12-oz. Tin 17c
BANQUET BRAND CHOICE GOLDEN BANTAM CORN 2 No. 2 Tall Tins 15c

APPETITE-APPEALING MEATS, FRUITS & VEGETABLES

SPECIAL—Choice Boneless FRONTS VEAL lb. 17c
SPECIAL—Boneless POT Roasts PRIME BEEF lb. 15c
SPECIAL—Boneless RIB Roasts PRIME BEEF lb. 22c
SPECIAL—Boneless Prime Beef ROUND Steak Roast lb. 23c
SPECIAL—Meaty BLADE Roast PRIME BEEF lb. 17c
SPECIAL—Thick SHORT RIB ROAST Prime Beef lb. 18c
SPECIAL—Boneless FRONTS LAMB lb. 23c

FLEISCHMANN'S YEAST Cake 4c
POLIFLOR WAX PASTE 16-oz. Tin 49¢
Horne's Tapioca ASSTD. PUDDING 2 5-oz. pkgs. 19¢
FRY'S HOT CHOCOLATE 8-oz. Tin 24¢
LIBBY'S SAUER KRAUT 2 2½ size tins 23¢

FLORIDA JUICE ORANGES Large 150's Size Doz. 29c
SPECIAL—TENDER FRESH GREEN PEAS 2 lb. 25c
SPECIAL—Choice Ontario, Hand Picked SPY APPLES 6 Quart Basket 29c
TEXAS SEEDLESS GRAPEFRUIT 2 Size 80's 9c
JUICY "PINK MEAT" GRAPEFRUIT 2 size 70 15c
ARIZONA ICEBERG LETTUCE GREEN, FIRM CRISP HEADS Each 6c
FOR SALAD SMARTNESS CALAVOS The Aristocrat of Avveadoes 2 for 25c

ROSE BRAND—SWEET MIXED PICKLES 2 7¾-oz. Jars 19¢
JOLLY GOOD BRAND—PREPARED MUSTARD 12-oz. Jar 9¢
AYLMER BRAND LAMB STEW 2 15-oz. Tins 25¢
SOMOR BRAND, CRUSHED Sandwich Olives 4-oz. Jar 14¢
EMFO BRAND Tomato Juice 2 20-oz. Tall Tins 13¢
CAMPBELL'S SPAGHETTI 2 15¾-oz. Tins 17¢
AYLMER BRAMBLE JELLY 8-oz. Jar 10¢
AYLMER "CHOICE" TOMATOES No. 2½ Tin 9¢
AYLMER "CHOICE" PEAS No. 4 Sieve No. 2 Tall Tin 9¢
EVAPORATED APRICOTS lb. 23¢
LIBBY'S or COWBELL Brand EVAP. MILK 2 16-oz. Tins 15¢

MASTER BRAND DOG BISCUITS or TERRIER KIBBLE 2 1-lb. Pkgs. 25c
CONNORS BROS. Herrings 2 11-oz. Tins 23c In Tomato Sauce
AYLMER BONELESS Chicken 7-oz. Tin 29c
AYLMER—Chicken and Rice Soup 2 10½-oz. Tins 21c
3-MINUTE Oat Flakes 11-oz. Pkg. 10c
HALL MARK Soup Mixture 8-oz. Pkg. 9c A Balanced Soup Mixture
HELLMANN'S—16-oz. Jar Sandwich Spread 37c
AYLMER STRAINED FOODS 3 tins 25c for Infants and Invalids
AYLMER CHOPPED FOODS 2 tins 19c for Juniors
DEL MAIZ MEXICORN 12-oz. Tin 13c Plump Whole Kernels of Yellow Corn with the added zest of Red and Green Peppers.

Special JACK & JILL PEANUT BUTTER 16-oz. Jar 16c

SWANSDOWN Cake Flour 44-oz. Package 25c
Heinz Strained Foods 3 Tins 25c
Rice Krispies KELLOGG'S Pkg. 10c
Quaker Oats Quick or Regular 48-oz. Large Pkg. 19c
Shredded Wheat 2 Pkgs. 23c
Sardines CROSSED FISH in Oil or Tomato 2 Tins 29c

Special—Classic or Diamond Cleanser Tin 4c
CARESSE White or Flesh—200 Sheets Cleansing Tissue Pkg. 11c
Scot Tissue 2 1,000 Sheet Rolls 23c
D.B. Cleaning Paste Tin 14c
Handy Brand Ammonia Powder Pkg. 5c
EDDY'S MAPLE LEAF Brand Matches 3 Box Pkg. 19c

LOBLAW'S TRUMPET Brand BLACK TEA EXCELLENT VALUE 1-LB. PKG. 39c
CHRISTIE'S PREMIUM SALTED SODA CRACKERS 6-OZ. PKG. 10c More Crackers to the Pound

Listen to Rinso Big Sister Program. C.B.C., 11 a.m. Monday to Friday, Inclusive.
RINSO Lge. Pkg. 23c
Procure Your Entry Blank at Shelf Display for OXYDOL & IVORY Soap Jingle Contest
Contest Closes Midnight March 4, 1939

Loblaw GROCETERIAS CO. LIMITED

Stewart Hall Organizations Report Surplus

STEWART HALL, Jan. 26.— The annual business meeting of Stewart Hall United church was held recently. Robin Thorn was elected chairman Miss Chambers was named congregational secretary. The treasurer of the church, R. L. Stewart, reported a very satisfactory year. Total receipts were $665. Expense $510, leaving a balance of $155. The amount contributed to missions was $103.35.

Report of the Young People's Society was read by Kenneth Savigny. Receipts were $84.31, expenses $83.59. The sum of $25.00 was given to the hall and $25.00 to missions.

Laura Whittington, secretary-treasurer of Sunday school, reported receipts of $40.61, expenses of $124.68. Average attendance 31. Average collection $1.08.

The report of the Women's Missionary Society was read by rMs. Gordon Savigny. Receipts were $127.53, expenses $8.21. Balance of $119.12, to be sent for misisons, the allocation being $13.0.00. The members donated enough to make up the required amount.

There were nine meetings held. A bale was sent in June valued at $20.

Rev. Mr. Rowland gave a report of the board of elders. They are O. Stewart, Bruce Savigny, R. L. Steawrt and W. W. Dawson.

Retiring stewards, R. Thorne and William Hutchinson. Two new stewarts elected were Norman Patterson and Stewart Armstrong. Other stewarts, G. Savigny and Beecher Matchett. Secretary-treasurer, R. L. Stewart. Ushers, K. Savigny and F. Deyell. Editor of reports, Miss Corona Hanbidge. Pianist, Miss Barbara Dawson. Assistant, Miss Marion Patterson. It was left with choir to appoint a leader. A vote of appreciation to choir was voiced by Rev. Rowland.

Flower committee is Mrs. W. W. Dawson and Mrs. F. Savigny.

Ten dollars of money raised by the fowl supper was given to the Sunday school and $10 to the hall.

Auditors appointed were Laura Whittington and Jean Savigny.

A vote of thanks and appreciation to Rev. Mr. Rowland was made by O. Stewart and responded to in the usual manner.

The meeting adjourend and lunch was served by the ladies of the congregation.

The annual meeting of Stewart Hall was held on Monday with a very fair attendance. W. W. Dawson, chairman of the meeting, and R. R. Stewart, secretary-treasurer, read minutes of last meeting, showing a balance on hand of $23.

Discussion took place regarding improvements to the hall, also means of raising money. It was decided to hold a basket social at the Hall next Tuesday, with a good program provided, in aid of funds for the upkeep of the Hall.

The retiring trustee, Gordon Savigny, was re-elected for another three year term. The trustees are Wm. Hutcnison, Stewart Armstrong, Gordon Savigny.

R. R. Stewart was re-elected as treasurer for the tenth year.

MORE ABOUT—

Stevens Is Back

(Continued from Page 1)

sprung any leaks. There were some serious leaks in it.

"You should know. You scuttled one ship," said a Liberal member.

"Unfortunately I did not catch that joke but probably I will hear about it later," said Mr. Stevens when the members laughed.

The new trade arrangement with the United States would not injure any legitimate Canadian industry, said Trade Minister Euler. It did not imperil the British preferences for if the new agreements lapsed the preferences would be restored as before and the United States for the first time recognized the propriety of special preference agreements between the parts of the British Commonwealth.

The new agreement strengthened rather than weakened the imperial preference system. Little or no benefits would be conferred on Germany, Japan and Italy through the extension of concessions granted to most favored nation countries.

Italy's trade with Canada was small and Japan did not produce the high-priced cotton textiles on which concessions were given the United States. Germany could benefit only on specialized machinery and a certain acid, neither of which were produced in Canada.

Crokinole Party Held

(Examiner Correspondence.)

MOUNT PLEASANT, Jan. 26.— An enjoyable evening was spent when the "Hustlers' Class" sponsored a crokinole party, held in the Women's Institute Hall on Friday evening.

Seven tables of crokinole were played, with Miss June Shield winning high score for the ladies and Harry Jamieson high for men.

Personals

Mr. and Mrs. Norman Fee spent Sunday visiting with relatives in Peterborough.

Mr. and Mrs Harry Sisson and Kenneth of Omemee were guests of the former's father, Mrs. James Sisson and Miss Annie Sisson in Ida.

Named To Federal Cabinet

J. A. MACKINNON

NORMAN A. McLARTY

In two surprise moves, Prime Minister King this week elevated Norman A. McLarty, member for Essex West, and J. A. MacKinnon, of Edmonton, to the rank of Cabinet Ministers. Mr. McLarty has been named to succeed Hon. J. C. Elliot as Postmaster-General, while Mr. MacKinnon was appointed as a Minister without portfolio.

MORE ABOUT—

Main Estimates

(Continued from Page 1)

covering additional amounts the various departments find they will need under the same headings as those covered in the main estimates.

In addition, the government presents the so-called special estimates, covering cost of grants-in-aid to the provinces for direct relief, works projects and farm rehabilitation, and the annual deficit of the Canadian National Railways. These are expenses of comparative recent origin and are not considered ordinary costs of government administration.

Thus the total of the ordinary estimates tabled yesterday, $457,241,215, may be compared to the $430,328,510 which was the total voted last year under the same headings.

But in addition to the last named figure there were last year special supplementaries amounting to $95,149,382 which brought the total money voted for all purposes for the year 1938-39 to $525,477,892.

Indication has already been given that the government will engage in extensive works projects looking toward providing employment, including encouragement to civic improvements on a share basis with the provinces and municipalities. It has also been announced the federal share of direct relief will be increased.

Debt Costs 134 Millions

Of the total vote the cost of interest and carrying charges on Canada's debt will require $134,000,000, taking up the bulk of the finance department vote which totals $191,803,859 and includes $30,000,000 for old age and blind pensions and $19,000,000 for subsidies and grants to the provinces.

Pensions and national health will require $59,203, 608, an increase of $905,000. Pensions to Great War veterans will take $40,750,000, a slight drop, while war veterans' allowances will require $5,800,000, an increase of $900,000. There are numerous increases in votes for public health services.

The postoffice vote of $37,835,667 is an increase of $1,314,532 of which about one-third is for additional air mail services.

For the Department of Mines and Resources the total vote is $15,542,380, an increase of 1,190,000 which reflects the recently announced proposal to increase coal subventions from $2,250,000 to $3,500,000.

The vote for national revenue was $12,392,495, a slight decrease from last year attributable to economies in administration costs.

There was a decrease in the agriculture estimates which were fixed at $9,756,310, a drop of $181,281, mainly due to appropriations for last year remaining unspent.

More For The Mounties.

For the Royal Canadian Mounted Police the vote was $6,779,095, an increase of $463,268.

The Department of Transport estimated $16,826,463, an increase of $728,095, on ordinary expenditure, and $4,976,440 on capital, an increase of $96,640. Operation and maintenance of airports and airways and aerial services generally will require $433,084 more than last year, canal service an extra $66,928, and marine services $210,931.

Estimated needs of the Trade and Commerce Department amounted to $9,164,776, an increase of $538,938. Administration costs will be up $133,880, the Canada Grain Act costs $63,380, Dominion Bureau of Statistics $189,845, publicity in the United Kingdom $135,120, and the National Research Council $135,850.

For the Justice Department the vote of $5,827,212 is an increase of $241,823, largely accounted for by increased cost of penitentiaries.

To provide for travelling expenses of the King and Queen and their party in Canada next summer, a vote of $350,000 was included in the Transport Department estimates and for general expenses of the visit $75,000 was placed in the estimates for the Department of Secretary of State.

A total of $418,509,607 of maturing debt was shown with the due dates, apart from short term treasury notes, ranging from July 1 next to March 1, 1940.

MORE ABOUT—

Canada To Buy

(Continued from Page 1)

for the former and $258,500 for the latter.

Additional hangars are to be built at the Dartmouth air station and improvements made at Yarmouth. In all more than $1,800,000 is to be spent in Nova Scotia for air defence.

On the Pacific extensive works are to be undertaken, not only on the British Columbia mainland but also on Vancouver Island and Queen Charlotte islands. At Patricia Bay hangars, runways and barracks will cost $654,000; buildings at Vancouver are being provided out of an appropriation of $229,000; works at Prince Rupert, Alliford Bay in the Queen Charlotte Islands and at Kamloops will take approximately $400,000.

Air force personnel is being increased by 231 all ranks to 262 officers and 2,305 airmen. At the same time the non-permanent air force will be given 19 new machines.

Warship For Pacific

A flotilla leader will be bought from the British admiralty for the Royal Canadian Navy. While no announcement has been made in this connection, the probability is that it will be stationed on the Pacific, bringing the Canadian fleet at the Esquimalt base up to one flotilla leader, four destroyers and two minesweepers. A total of 21 officers and 363 ratings is being added to the naval force. The vote for the naval service is $8,500,000, which compared with $6,639,232 last year.

The reserve arm of the navy is to be expanded by creation of a fishermen's reserve on the Atlantic coast, similar to that which came into being some months ago on the Pacific. Forty skippers and 160 seamen will be organized into this reserve.

A new departure is the projected R.C.N. reserve, which will be formed from personnel whose service in the navy has expired. They will go on the reserve for five years after discharge.

Most of the money allotted to the militia will be taken up in purchasing armaments and munitions. The vote for personnel in both the permanent and non-permanent forces remains the same as last year. The total militia vote of $20,775,600 is $4,046,580 greater than last year.

Erection at Camp Borden of buildings for a tank training centre indicates development along these lines. Numerous other camps and military centres are being improved with regard to quarters and field equipment. The estimates indicate the department contemplates reopening of the Lindsay Arsenal and keeping it running throughout the year with shell case operations.

Continue Army Khaki

Substantial increase in the purchase of clothing and camp equipment will be made, with a view to outfitting the militia in new uniforms. Service khaki will continue to be worn. It was declared that training of both permanent and non-permanent militia will be maintained "at the increased level reached during the past three years."

Considerable work will be done on camps and buildings during the year. Following are some of the larger militia items:

Niagara Rifle Range, $10,000; Winona Rifle Range, $10,000; Camp Borden (commencement of buildings for armoured fighting vehicles and army service corps training centres), $100,000; Kingston Artillery Park, $36,000; Vimy Barracks, Kingston, $50,000; Montreal St. Bruno Rifle Range, $45,000; St. John's, Que., Barracks, $23,000; Fort McNab, Halifax, $26,500; Bedford Joint Service Magazine, $40,000, Shilo camp, Man. $25,000; Victoria, B.C. Armory, $10,000; Esquimalt, Joint Service Magazine, $73,215; Kamloops Magazine, $20,000; Dundurn Camp, $22,000; Petawawa Camp, Ont., $15,000; Connaught Rifle Range, South March, Ont. $10,000.

Heavy expenditures are contemplated for construction of buildings and works for the Royal Canadian Air Force. More than $1,000,000 will be spent in British Columbia.

In Ontario $185,000 will be spent in various construction works at Trenton air station, while at Ottawa a new hangar and other buildings will cost $300,000. A sum of $250,000 is being set aside for a central repair depot at a site to be determined later.

Telephone Rate Cut Dollar Per Phone

(Examiner Correspondence.)

BETHANY, Jan. 26.—A reduction of one dollar per year for each subscriber was voted on Saturday at the annual meeting of the Manvers Municipal Telephone system. The treasurer reported a balance of $963. W. A Neals was elected as chairman for the coming year.

Groom Disappears

FLINT, Mich, Jan. 26 (CP).—Police sought a missing 60-year-old bridegroom-to-be, John S. Berryman today. Berryman was to have married shortly and had rented a home and purchased furniture. He drew his paycheck last Saturday, but has not been heard from since.

OBITUARY

MRS. R. J. McKNIGHT

(Examiner Correspondence.)

MILLBROOK, Jan. 26. — The death of Ida May Brown, beloved wife of Robert J. McKnight, occurred with startling suddenness in the early morning hours of Wednesday, January 25, after only a brief illness.

Deceased was in her fifty-eighth year, and was the only daughter of the late Mr. and Mrs. George Brown. She is survived by her husband, and an only son, George. The funeral will take place from the family residence, Seventh Line, Cavan, on Friday, January 27, at 2.00 p.m., the service being in charge of Rev. H. R. Williams, B.A., minister of Grace Presbyterian Church. Interment in the Presbyterian Cemetery, Millbrook.

Guatemala sent 55 per cent of its coffee exports to the United States last season.

Lanphier Broadcast Sanctioned, Foiled

TORONTO, Jan. 26 — (CP). — Dr. Frank Wood, president of the Canadian Progess Club said Wednesday although Canadian Broadcasting Corporation had granted Rev. Charles Lanphier permission to broadcast an address at a club luncheon to-morrow the broadcast would not be made because no arrangements for time on the air had been decided.

Father Lanphier was banned from the air on January 5 for a breach of C.B.C. regulations dealing with political broadcasts on or any two days previous to any election day. The C.B.C. announced yesterday the priest had been granted permission to broadcast to-morrow.

Dr. Wood said that because of a lack of time to make broadcasting arrangements, it was not possible to have the address broadcast. Officials of the station (CKCL) which usually handles the club's luncheon addresses said time on the air during the scheduled luncheon period had been disposed of and the station could not accommodate Father Lanphier.

Meanwhile, the priest said he could not interpret the C.B.C.'s ruling "any other way" than that the ban "against my broadcasting has been lifted." He was unable to say immediately whether he would resume his regular Sunday broadcasts, "but I would understand from the C.B.C. decision that I could broadcast over their stations as well as private stations."

Pike Hops In Boat

ALBANY, N.Y., Jan. 26—(AP) — Credit the first fish story of the year to John L. Halpin, secretary of the state conservation department. Game protectors Alexander Cosey and Clarence Webster were patrolling the open water of South Bay in Lake Champlain at night, Halpin solemnly related, when a large northern pike leaped into the boat.

Bethany Pucksters Hold Social Eve

(Examiner Correspondence.)

BETHANY, Jan. 26.—The Bethany Hockey Club held a successful social evening on Friday. The entertainment consisted of a varied program. Two long rows of tables the full length of the hall were kept busy with games until 11 o'clock.

The results of games were as follows:

First winners of prizes for crokinole: Ladies, Marjorie Page and Isobel Sisson; Men's prize, Arnott Neals. Euchre: Ladies, Mrs. N. Braithwaite; Men, Bruce Smith. Lucky Draw (a pair of two-tone wool blankets: J. J. Clarke; 98-lb sack of flour, Ray Staples of Cavan. Case of canned goods, Laughton Carvethy Cavan.

A delightful lunch was served at conclusion of the games and dancing followed. Proceeds totalled more than $58.

Shop DOMINION FOR EXTRA VALUES

1ST GRADE CREAMERY **BUTTER** - lb. .24

RICHMELLO **COFFEE** - - 1-lb. Pkg. .25

EARLY MORNING **COFFEE** - - 1-lb. Pkge. .19

PURITAN OVEN-BAKED **BEANS** Red Kidney Beans, Yellow Eye Beans, California Pea Beans 28-oz. Jar .25

CAMPBELL'S **TOMATO SOUP** 3 Tins .25

THE NOURISHING FOOD-DRINK **FRY'S COCOA** - ½-lb. Tin .22

MAPLE LEAF **LARD** - - 1-lb. Ctns. .10

MONARCH **PASTRY FLOUR** - - 24-lb. Bag .56

Grade "A" Large **EGGS** - - .23

★ ★

Sliced Breakfast **BACON** - lb. .27

Canadian Maid, Evaporated **MILK** - 3 Tins .14

Christie's Premium **SODAS** - Pkg. .10

Old Colony **MAPLE** SYRUP 16-oz. Btl. .27

Crosse & Blackwell's **SOUP** CREAM OF SHRIMP Tin .15

Burn's Shamrock **SAUSAGE** - 14-oz. Tin .29

Rolled **OATS** - 7 lbs. .25

No. 1 Ontario Mild **CHEESE** - lb. .15

DOMINION MEATS

Fresh Plump Roasting **CHICKENS** 4-6 lb. Average lb. .23

SUNSET Sliced **SIDE BACON** - lb. .27

PORK Swee. Pickled, Shankless **SHOULDERS** - lb. .18

CHOICE, PORK **TENDERLOINS** lb. .33

BONELESS ROLLED **VEAL FILLET** ROAST lb. .17

LEAN, MEATY **THICK RIB** ROAST lb. .18

Partially Boned **BLADE ROAST** lb. .17

Maple Leaf Skinless **WEINERS** lb. .21

Fresh COD **FILLETS** lb. .15

Boneless, **POT** ROAST lb. .16

Jumbo Smoked **FILLETS** lb. .16

SELECT FRUIT AND VEGETABLES ON SALE AT ALL TIMES AT ATTRACTIVE PRICES

Prices Effective Until Saturday Night, January 28th

DOMINION STORES LIMITED

JANUARY DRESS Clearance

NOW While You an Get A Season's Wear We Bring You

QUALITY DRESSES

At Budget Prices —

Not an end of the season clearance, but a mid-season opportunity to get up-to-the-minute styled dresses that you can get a full season's wear out of, and pocket savings that are worth while. And what grand savings they are. See these specially priced groups for women and misses. There's not a dress in the lot that isn't worth dollars more!

Real Bargains If Your Size Is Here

1 Only, Blue Lace Dinner Dress, size 22½. Reg. 19.50. NOW .. 14.95

1 Taffeta Evening Dress, with Jacket. Size 16. NOW 10.95

1 Taffeta Evening Dress, with Jacket. Size 16. Turquoise. NOW 9.95

1 Taffeta Evening Dress, size 16. Fuchsia color. NOW 10.95

1 Green Wool Dress, size 16. Reg. 12.95. NOW 9.95

1 Rust Wool Dress, size 16. Reg. 12.95. NOW 9.95

1 Blue Wool Dress, size 16. Reg. 12.95. NOW 9.95

Formerly 6.95 Now **4.95**

Cleverly styled misses' 13 to 20 sizes in quality crepes and rustling taffetas. Mostly short sleeves, effective and chic trims. Good colors, also black.

Formerly 7.95 Now **5.95**

Both women's and misses' styles included in this sensational group of better quality dresses. All the newest and smartest of style details. Colors and trims. Sizes 14 to 40.

And Half-Sizes, Reg. to 14.95

Harder-to-fit figure types will appreciate the substantial savings on this special group of dresses. Mostly dressy blacks in sizes 16½ to 22½. Sheers and quality crepes. Values like these make it worth your while to SHOP AND SAVE. **10.95**

Profits Forfeited — Prices Slaughtered On

WINTER COATS HALF-PRICE

PRICES SACRIFICED TO CLEAR THESE QUALITY GARMENTS

A marvelous opportunity to capitalize on our great clearaway. Here are truly fine Coats, of better quality materials, trimmed with luxury furs, marked HALF PRICE because we want to clear them! Our loss is your gain, for you not only save HALF THE REGULAR PRICE, but you also get a garment that is well tailored of quality materials, handsomely trimmed with fur, fully lined and interlined, and also one that will not only see you through the balance of this season, but one you will be proud to wear again next. Mostly sizes 14, 16, 18 with a few in women's and larger sizes. DON'T MISS THIS SALE! YOU CAN'T AFFORD TO IF YOU NEED A NEW COAT!

Don't Delay! Drastic Underpricing Brings You Big Bargains

Did You Get Your Hat?

Our slaughter-price sale is in full swing, and we warn you the hats are moving out quickly . . . SO . . . if you have been eagerly waiting and counting on this sale to get a new hat you better be down bright and early to-morrow morning. The early shopper is the wise shopper!

FRIDAY YOUR CHOICE **77c** SATURDAY OUT THEY GO **56c** If Any Remain After 6 p.m. Saturday **33c**

Continuing This Successful Event of Picked, Planned Bargains For You

42" Hemstitched Pillow **Cases** SPECIAL, EACH **25c**

Replenish your stock of everyday cases with these. Firm, closely woven white cotton with deep hemstitched hems. Note the large size!

1 Lb. White **Quilt Batts** EXTRA SPECIAL **50c**

Another thrifty special! Even, fluffy batts of snowy white cotton. Opens to full 72 x 90 inches. LIMITED QUANTITY. SHOP EARLY.

70 x 98 FLANNELETTE BLANKETS **1.98**

Another Super Value! Extra large, single whipped, plain white blankets of good weight, soft napped flannelette. LIMITED QUANTITY. SHOP EARLY . . . PAIR .....

30 ONLY WOOLCOT BLANKETS **1.39**

There can only be 30 lucky shoppers when these blankets go on sale tomorrow, so plan to be here early. 66 x 80 inches, green or blue overchecks with sateen binding. EXTRA SPECIAL, EACH .....

WABASSO QUALITY SHEETING **57c**

Think of the savings on this superior quality sheeting. Firm, closely woven round threads that give the most lasting and satisfactory wear. 81 INCHES WIDE . . . A real JANUARY WHITE SALES SPECIAL . . . Yard .....

16" Cotton Tea **Towelling** EXTRA SPECIAL **10c**

Ideal for tea towels, roller towels and kitchen hand towels. Firm, durable weave, plain white with narrow tubfast border of blue or red.

White and Striped **Flannelettes** SPECIAL VALUE **19c**

Weighty quality that serves well as interlinings, for pyjamas, gowns and kiddies wear. Snowy white or pleasing light and dark stripes. Full 36 inches wide.

RICHARD HALL LIMITED

The Peterborough Examiner

VOL. LXXXI, No. 21 — PETERBOROUGH, THURSDAY, JANUARY 26, 1939 — PRICE THREE CENTS

Main Street Topics

By Examiner Reporters

BANK CLEARINGS

Bank Clearings for the past week ending this Thursday amounted to $475,340 while for the same period one year ago they were $502,621.

W. J. MOORE BEREAVED

W. J. Moore, district dairy instructor, was informed by telephone message early this morning of the death of his father, James Moore of [S]pringbrook, ninety-four years old.

CARS DAMAGED

Cars driven by James Field, 73 Robinson street and Norman Woods, 349 McGill street, collided at Park and Chamberlain streets Wednesday night and both were damaked. Neither of the drivers was hurt.

ALL MAIL DELIVERED

Snow drifts on some of the side roads of the district slowed up the rural mail couriers Wednesday afternoon, but all the day's mail was delivered, Charles Lacheur, Postmaster told the Examiner today.

CREAM TRUCKS ARRIVE

Cream trucks from the townships arrived on time at Silverwood's Dairy this morning. G. A. Gillespie, manager, reported that the cold dip did not interfere with the routine of business.

EX-WARDEN ILL

The many friends of R. N. Scott, a former Warden of Peterborough county, will regret to learn that illness has confined him to bed at his home on the Chemong road for several weeks.

CASES ADJOURNED

Charges laid by Mrs. Alberta James of Otonabee against W. R. Sollitt of destroying an apple tree and assault were adjourned by consent until January 31, when called before Magistrate Langley this morning.

VISITING SHELTER

Miss McCabe, inspector for the Department of Public Welfare is in the city meeting officials of the Children's Aid Society and conducting an inspection of the Peterborough Shelter.

FROZEN PIPES

Three of the twelve emergency calls for plumbing service received early this morning at Fred Goodfellow's shop were from homes encountering for the first time the domestic trouble of frozen pipes. "At that it wasn't as bad as Monday and Tuesday," Mr. Goodfellow said.

TWO SOLDIER-VETERANS.

Joe Hill, war veteran and member of the 21st Battalion, remarked to-day that only two war veterans have held the position of Warden of Peterborough County since the war and both were members of the 21st Battalion. The first was Russel Hales, Reeve of Chandos, and this year James Milby, Reeve of North Monaghan, is Warden of the County.

COLD INTERFERES

The cold spell slowed up the wheels of justice in police court today. Joseph Johnston, of Harvey who was to have gone on trial this morning at 10.00 o'clock could not get his car started for some time and as a result he was late in arriving. Magistrate Langley wished to complete the case before tackling any new business so the proceedings were delayed.

COLD HOT WATER

It was so cold Wednesday night that the hot water pipes in one citizen's dwelling were found to be frozen solid this morning. The home owner is a little bewildered over the situation. He claims that at midnight steaming hot water gushed out of the tap, so he just left the cold water tap drip figuring the hot water section would be safe. This morning the cold water tap was still dripping but the hot water was ice.

JUST A REPAIR JOB

A suggestion that a noiseless typewriter be purchased for the officer Constable Gordon Puffer on the ground that operation of the present machine disturbed court proceedings was turned down by the Police Commission Wednesday. Magistrate Gee said the sound of the typing did not disturb him and it was decided to have the old machine repaired, rather than purchase the new one.

A COMPROMISE.

Many school boys who claimed they would go through the winter without wearing a hat are beginning to weaken. Yesterday when the thermometer was looking down in the mouth, several of the bareheaded crew were noticed wearing specially-made ear muffs held in place by a band that passed over the top of their heads. Workers in the downtown section chuckled as the men hurried by with red noses and bare heads.

ORION OVER MAIN STREET.

Orion stalked the streets last night with frosty breath, and with his jewelled gad chased most of the lads and lasses indoors. And then he set about huffing and puffing around the houses, and although he didn't blow any of them down, he made the thermostats on their automatic stokers and oil furnaces work overtime. If you really know Orion from nightly greetings, you will not be surprised when he puts his big thumb on the mercury column and depresses it into the subzero regions of the thermometer. He is the gorgeous giant of the winter skies, and should be accepted as the patron of the coal and wood industries. You first see him about two o'clock in the mornings of early September, appearing down in the eastern sky. Last night he was overhead at eight and nine o'clock, and by March he will have faded out of the heavens until next fall. And so he dominates his realm in all the brilliance of his constellation, and when a tantrum comes upon him he can make the verandahs crack, pipes freeze, and men turtle their necks into the collars of their coats, and hump along the streets with new pace.

TO PLAY IN P.C.I. GYM.

While awaiting for the opening of their new gym next month, the girls' basketball league at the Y.W.C.A. will play games elsewhere, the schedule opening with three contests tomorrow evening in the P.C.I. gymnasium.

HAROLD B. RYE ILL.

Overcome by a sudden attack of weakness last Sunday, Harold B. Rye has been confined to bed at his home, Sherbrooke Street West, in North Monaghan, throughout the week, and he has been ordered by his physician to take a rest he has long neglected. Mr. Rye's many friends throughout the city and county will unite in the sentiment of good wishes for his early and complete recovery. Some of them remarked at Warden Milby's dinner to the County Council last week that Mr. Rye was looking particularly well, and for that reason the news of his illness has been a pronounced shock.

BUSY DAY AT KEENE

Keene town hall was entirely occupied with activity yesterday. The council of Otonabee township was down to business in their room; the girls' class in home economics was concluding its course in clothing, including the making of dresses, and the young men's class was taking notes on a poultry lecture by Jesse Francis of the O.A.C. in the main hall down stairs. The clothing course ends today with the completion of dresses, and Miss Lulu Rowe of Woodstock will terminate her engagement and leave for other appointments. Meanwhile Miss Jean Scott is carrying on through the final month of February in charge of the girls' group. With Mr. Francis yesterday were Robert McKercher and Donald Bell.

Any Make Electric Refrigeration Service

JOHNSTON'S

George & McDonnel sts. Ph. 2123

35 Below Zero Reported In Belmont Twp.

Peterborough county and city shivered in a wintry blast that put the mercury on the toboggan overnight and a survey of the district shows thermometer readings all the way from 29 below at Mount Julian to 18 below in the city. Bailieboro was 22, Omemee 28 below, and Havelock 25 with farmers from the northern part of Belmont township reporting government tested thermometers showing a below zero reading up to 35 below.

The thermometer was still looking down in the mouth at nine o'clock when the mercury said ten below and pedestrians who hurried along with coat collars up to the ears, examined the thermometers and swore they were cockeyed, because it felt like forty below.

Garage men were kept on the double quick all morning but the bulk of the business was merely the "shove to start" variety. Motorists who left their defroster or oil heaters on all night had plenty of trouble trying to get their cars underway this morning, and battery dealers did a brisk business.

The sudden cold wave embarrased one Douro township man who drove to the farm of his girl, only to run out of gas as he started for home. He was forced to spend the night at the farm and in the morning he found the car almost buried beneath a snowdrift in the lane. The girl's father towed the car into the city for garage attention before it would start.

Householders encountered the most distress from the cold snap, as water pipes froze in many homes for the first time. Plumbers using a new electrical contrivance which eliminates the necessity of tearing up portions of the floor soon had the water flowing freely again, but were hard put to meet the demand.

Usually fourteen cars are parked in the lot near the Examiner office but this morning only four arrived, and strange as it may seem three of the vehicles that arrived are veterans and include a 1928 Chevrolet. All the others refused to start and the workers hoofed it to work.

Taxi Bylaw Becomes Law February 1

Peterborough's taxi by-law, long under discussion by the Board of Police Commissioners, was finally passed by the Commission at Wednesday's meeting and will come into force on February 1. It regulates and controls the taxi cab business, provides for a tariff of fares in two different zones and outlines the duties and responsibilities of owners and employees. The provisions of the by-law have already been published. The most contentious feature of the by-law as originally proposed, that requiring taxi owners to carry insurance, was dropped when it was found no taxi by-law in the province imposed such a condition.

Col. Drew Welcomed By Port Arthur Tories

Col. George Drew, new Ontario Conservative leader, and Mrs. Drew were welcomed at Port Arthur, during their provincial tour, at a luncheon given by the Port Arthur Conservative Association. Shown at the luncheon are, LEFT to RIGHT: George Wardrope, president of the Port Arthur Conservative Association; Col. Drew, Frank Spence, M.L.A. for Fort William; Mrs. Drew and Mrs. Malcolm Cochrane of Port Arthur.

ARTHUR RINGER PASSES AWAY ILL A FEW WEEKS

Effects of severe injuries in his war service in France led to the fatal illness of Arthur Albert Ringer of the city's assessment department who died Wednesday night at his home 261 Sherbrooke street. Mr. Ringer enlisted with the 93rd Peterborough battalion, was promoted to the non-commissioned rank of sergeant, crossed to France from Otterpool with the 1st Battalion and at Vimy Ridge was gravely wounded by the explosion of a shell above his head. A deep scar on his face was the exterior mark of the permanent disability he suffered.

In September, 1919, Mr. Ringer was appointed assistant to W. J. Henry, assessor, continuing his work until some weeks ago when a recurrence of illness compelled him to go to Nicholls Hospital for treatmen. To what extent Mr. Ringer's disability was a handicap to him in his work was known only to himself. Something of his physical impairment was realized by his friends, by his associates at the city hall, and by members of successive councils.

"He was a faithful worker. You couldn't find better. I don't think there was ever a cross word between us in all the years Mr. Ringer worked with me," Mr. Henry remarked to the Examiner today.

Born In England

Mr. Ringer was born in England, son of the late Mr. and Mrs. Richard Ringer, and was sixty-one years old. He came to Canada and Peterborough with them fifty-eight years ago, received his education here, and was employed at the Peterborough Canoe Company prior to his enlistment in the 93rd Battalion. As a youth he was a member of the city's volunteer fire brigade in the years preceding its change to a permanent and professional department. He was a member of Otonabee Lodge I.O.O.F. and Peterborough Lodge A.F. & A.M.

Mr. Ringer is survived by his widow, one son, George Richard, of the Northwest Mounted Police, one daughter Marion, a nurse at Belleville General Hospital, and one brother, John, of Kamloops, B.C. He was a member of St. John's Church. The funeral will be held on Saturday at 2.30 p.m. from the family residence, Sherbrooke street, to the Little Lake Cemetery. The service will be conducted by Rev. R. T. F. Brain and Rev. V. E. R. Zufelt.

Wants More Beauty

Baldur von Schirach, presiding at the first anniversary of the "Faith and Beauty Movement," now boasting a membership of 500,000, who, as Germany's youth leader, declared that German female beauty must become even more beautiful, while its manhood is to be kept to a high pitch of physical perfection.

Patrons Of Indian River Cheese Factory May Be Given Option Of Buying Plant

The co-operative dairy enterprise advocated by R. H. Mayberry at the Holstein Club's dinner last week and also at the concluding session of the County Council has come upon two practical opportunities of advancement this week.

It has already been announced that G. A. Gillespie has offered Ormonde Cheese Factory to its patrons to be acquired by them on a co-operative basis, and it is understood that Mr. Gillespie has made a similar proposal to the patrons of Indian River Factory.

The Ormonde project is farther advanced than its companion at Indian River. Patrons on both sides of the Trent River at Hastings have been advised that Ormonde will be sold to them if they can form a company to take it over and operate it. The Indian River plant has not yet been offered to its patrons, but its purchase has been suggested to some of them as an idea to think about in the months before the new season opens.

Mr. Gillespie confirmed both intimations today. "If the patrons don't buy Ormonde, I don't think it will be operated this year," he said. "There is nothing definite yet about offering Indian River factory to its patrons, but I would like to dispose of both of them. We have no further need of them. We can take care here in Peterborough of all the milk we handle."

Whether the agricultural committee of the County Council would be interested in promoting the purchase of either of these cheese factories as a co-operative investment will be for them to decide. According to W. J. Moore, dairy instructor, they are desirable properties, efficiently equipped, and are among the best factories in his district.

U.F.O. Approves Of Plan To Make County Co-operative Conscious

An attempt to make Peterborough county co-operative got under way at a meeting of the U.F.O. of this county, held at the Paragon Hall Wednesday night, when members accepted a proposal to bring teams of young men and women into this district to speak to farm groups throughout the entire district. They will attempt to bring down to every man and women in the county the advantages of co-operative buying.

The plan followed a proposal by Harvey McDougall, educational secretary of the U.F.O., and assistant editor of the "Rural Co-operator." The plan, adopted unanimously by the Peterborough association, will set up a fund of $200 for the purpose, all but $50 of which will be provided by the Co-operative Company. The Peterborough association will supply the $50.

Six young men and two young women will travel throughout the county, commencing about the middle of February, addressing meetings in school houses, farmer's homes, explaining the merits of co-operation. They will travel in groups of two, the girls addressing groups of women, men groups of men. They will be picked from leaders of known ability from outside points and their lectures will extend for two weeks. It is hoped they will reach every man and woman in the county, and that Peterborough will become keenly co-operative.

Farm Supply Co-operative

At the conclusion of this project, members hope enough enthusiasm will have resulted to permit them to establish a "Farm Supply Co-operative" with membership so large that considerable savings will result. Such co-operatives usually take the form of warehouses in which are stored most of the supplies required by farmers—such as binder twine, oils, grease, coal, tractors, and a hundred other items, all purchased co-operatively. The teams who will tour the county will not sell subscriptions in the Co-operative, but will merely point to the advantage of such a system.

Last night's meeting was poorly attended, only about two dozen being present. Chairman Clarence Mann attributed failure of many to come to blocked roads, cold weather.

Mr. McDougal showed interesting slides on the co-operative system as it has grown in the United States, said the same could be done in Canada. A co-operative movement is not, as many people claim, doomed to failure from its start, but can be highly successful if its members work at it and believe in it, he said.

Lakefield Fears For Native In Chile

LAKEFIELD, Jan. 26.—Fear is expressed here for the safety of a Lakefield girl, now resident in Concepcion, Chile, where 40 per cent. of the houses have been destroyed by earthquake, and 2,000 are known to be dead.

She is Mrs. Reginald Spillsbury-Pocock, wife of the manager in Concepcion for the Shell Oil Company. They have one child. A daughter of Colonel Fred Lefevre, she was born and brought up in Lakefield. She is a niece of Mrs. G. Evans Atwood of Toronto.

Col. Lefevre, a Canadian engineer many years resident in Chile, lives in Iquique, but it believed he is not in the earthquake zone.

Detroit at Catholic Saturday. For-

DISGRUNTLED LISTENER.

Most disgruntled listener to the Louis-Lewis fight last night was Dick Raine, who had a ringside seat in his shop on George Street. Dick was just starting to enjoy the show when it ended. He took a cigar from his mouth, surveyed it sorrowfully, and muttered: "And here I had just lighted a good ten-cent cigar."

Invitation To Wedding Of 'Tiger's' Daughter Is Held By Emile Baumer In Peterborough

An interesting souvenir was brought into the office to-day by Emile Baumer, 567 George street and former resident of Alsace-Lorraine.

The souvenir is an invitation from the late Monsieur Georges Clemenceau, former Premier of France, to attend the wedding of his daughter, Therese Clemenceau to Monsier Jules Jung, a lawyer, on the 31st of July, 1918, in Paris. Jules Jung was also a soldier and was killed before the war ended on November 11, 1918, a few months after his marriage.

Mr. Baumer relates that Jung's parents had a summer home in Alsace-Lorraine which his father and mother used to take care of and Emile would play with Jules when both were very young. The friendships thus formed endured through the years, even though Mr. Baumer moved to Canada, and the wedding invitation is one of his cherished possessions.

FAIL TO SOLVE HOW FLOUR GOT INTO CAR

The mystery of how a bag of flour and a carton of matches which Joseph Johnston, Harvey township, is accused of stealing from the Dominion stores, got into his automobile on the market square on the night of Saturday, January 14, is still deep, though there have been already two long police court sessions.

On Tuesday Chief Newhall testified that he had seen Johnston and another man carrying the flour and matches out of the rear entrance of the Dominion Stores. The articles had been found in Johnston's car when it was searched by the police that night.

This morning W. J. Arthur Fair, who is defending the accused called a number of defence witnesses and their testimony only added to the confusion. One of them, Ivan Bolton, who is also accused of stealing the flour and matches, swore that while he was sitting in the car two men he did not know and concerning which he could only give a meagre description, came along, ordered him out of the machine and put in two bags and a carton and then "beat it", as the witness put it.

William Sage was first called by the defence and he denied that he had said in the police station on the night of the affair that he had heard a couple of men ploting a robbery.

Ivan Bolton, who said that he had been given a ride into town that day by Johnston and had met him again tht night in a beverage room swore that he went over to the car on the market square somewhere around 11 o'clock and got into the back seat. He had not been there long when two men came along and told him to get out. When he did so they put two bags and a box into the automobile. Bolton, who admitted that he had had some drinks and had been convicted Wednesday for being drunk that night said that neither of these two men was Johnston or the other man mentioned by the Chief Constable.

Bolton could not remember anything about the 100-pound bag of flour which Johnston is accused of stealing and that was found in the car when the police searched it.

W. Bocock, the man mentioned by Chief Newhall as being the other man he had seen with Johnston carrying the goods out of the Dominion Store, denied that he had had anything to do with the affair except that he had been with Johnston in a beverage room and had accompanied the accused into the store while he purchased some groceries. He was to get a ride home with Johnston and was waiting around with the others when the police came. He stated that was the closest he had been to Johnston's car and he kne wnothing about the goods found therein until he had seen Constable Menzies pull a box out of the back seat.

Witness admitted to Crown Attorney McElderry that on the Monday after he had pleaded guilty to being drunk that night and paid a fine.

The defence was not complete when the court adjourned for luncheon.

OBITUARY

DENTON ROBERT RENDELL.

The funeral of Denton Robert Rendell, five-weeks-old child of Mr. and Mrs. Leslie Rendell, 12 New Chamberlain Street, took place on Wednesday afternoon, with interment in Little Lake Cemetery.

JOHN JAMES BROWN

John James Brown, second youngest son of Mr. and Mrs. John Brown, 430 Edison avenue, died Thursday morning at his home following an illness lasting a year and a half. The boy was in his 13th year.

He was born in this city and had been attending Confederation school up to the time when the illness confined him to his home. He is survived by his parents, two sisters, Eleanor, and Mary and two brothers, Hector 16, and Ray 11.

The funeral will be held on Saturday morning fro mthe family residence to the Church of the Sacred Heart for Requiem Mass at ten o'clock. Interment will be in St. Peter's Cemetery.

MICHAEL LAWRENCE FOLEY.

The death of Michael Lawrence Foley of Peterborough occurred on Wednesday after an extended illness. He was in his 35th year.

A resident of Peterborough for a number of years, he came to this city from Madoc, where he was born, son of the late Lawrence Foley and Johanna O'Mallia. He has a host of friends in this city, who will regret his death, as he was highly respected and popular among the young people of the district. He was a member of Sacred Heart Church.

A bachelor, he leaves one sister, Mrs. S. J. O'Connor of Detroit, and four brothers: John and Keith of Peterborough, Thomas of Oshawa, and Edward in Western Canada.

The funeral will be held on Saturday morning at 8.40 o'clock from the late residence at 227 Antrim Street, to the Sacred Heart Church for Requiem Mass at 9 a.m. Interment will be at St. Peter's Cemetery.

GEORGE DAVIS

After an illness of a week, George Davis, 387 Rogers street, died this morning at St. Joseph's Hospital in his sixty-ninth year. He was born at Hornisham, Wiltshire, England, and came to Peterborough from the Old Country in 1911. He is survived by his widow, formerly Alice Louise Fielding, by his daughters, Mrs. R. Field of London, England, Mrs. W. Hales, Mrs. C. Shannon and Mrs. J. Wolstenholme of Peterborough, his son, Alfred Davis of Peterborough, and his stepsons, E. H. and Bert Crofts of this city, William Crofts of Toronto, and Herbert Crofts of Rochester, N.Y.; and two sisters, Mrs. Emma Millard of Bristol, Eng., and Mrs. F. Rendall also living in England.

Mr. Davis was an employee of the Raybestos Company for about nineteen years and was a member of St. Luke's Church. The funeral from his home on Rogers street will take place Saturday at 3 p.m. to Little Lake Cemetery with Rev. G. J. Bousfield in charge of the service.

WILLIAM ALBERT McEWEN.

The funeral of William Albert McEwen, who died on Saturday night, took place from the family residence on Tuesday afternoon and was very largely attended by friends and neighbors, whose esteem and friendship he had enjoyed during life.

Mr. McEwen lived the greater part of his life in the city and in later years was manufacturers' agent for the Gilson Company of Guelph.

The services were conducted by Rev. Dr. A. T. Barr of St. Paul's Presbyterian Church, who spoke of the loss of a father in the home and expressed his sympathy to the bereaved family, all of whom were present.

The wealth of floral tributes and letters and telegrams of sympathy as well as the many who called at the home and attended the funeral gave testimony of the high esteem which Mr. McEwen enjoyed throughout the district, where he spent his entire life.

He leaves to mourn his loss besides his wife and eight children, two brothers, Edward McEwen of Peterborough and Roy McEwen of Regina.

Interment was made in Little Lake Cemetery, beside his son Jack, who predeceased him in 1929. Acting as pall-bearers were Leonard Adlam, Russell Henry, Charlton McBride, Peter Jarvis, Garnet Jarvis and Norman Sullivan.

The Rambling REPORTERS

WAS IT AN ACCIDENT?

Donald Mackay, salesman for the Sawdust Burner Company, George street is beginning to think that he acted as a good Samaritan to the meanest man in the province. On Sunday night he found a car in the ditch on Highway No. 7 east of this city. He stopped and attached his tow-rope to the front of the marooned vehicle, and was able to get it back on the road. The other driver disconnected the tow-rope and shouted "Okay" to Mackay who drove on. Two miles further on his own car slid into the ditch, and he was astonished to discover that the tow rope was not in the rear compartment when he searched for it, with the result that he had to hire a tow truck. If the owner of the Oldsmobile car who was towed out of the ditch happens to have this tow rope he might return it.—McG.

CAREFUL PEOPLE

There must be something to that old saying that the Scots are a thrifty peole. At last night's annual Burns' supper held in the Moose Hall, Robert Hendry pointed to four signs on the walls, each the title of a poem composed by Burns, and he said the signs had been made in 1913 and had not missed a Burns' supper in the city since. It was learned that Hendry had the signs made 26 years ago, and after every supper takes them down and carefully stores them until another anniversary rolls around.—McG.

DRUNK DRIVER GIVEN 10 DAYS

Hubert Lovelace whose home is in Belleville, but who has been visiting Peterborough for some time, was sentenced by Magistrate O. A. Langley, K.C., in police court this morning to ten days in jail, after he had entered a plea of guilty to a charge of drunken driving.

Lovelace stated that the car was the property of his wife and Magistrate Langley made a direction that it was the duty of the police to impound machine for three months.

The accused's driving permit is automatically suspended for six months.

"My information is that this man was driving east on Brock street and almost collided with a police car," said Crown Attorney V. J. McElderry. "Constable Clark who was driving the police car was forced over the sidewalk to avoid a crash. The officer followed the accused's machine to George street and arrested him."

Chief Newhall stated there were cars parked outside the Brock street rink during a hockey match at the time.

"If he went through that lane of cars without hitting any that was good driving," commented Magistrate Langley. "I have difficulty in getting through there myself sometimes."

WANT AIRDROME

NORTH SYDNEY, N.S.—(CP). — North Sydney Board of Trade has named a committee to press for construction of an air base at his Cape Berton town, scene of a seaplane base during the Great War.

TWO SCOTS MEET BROTHER FROM OLD TOWN

A tall happy-go-lucky Scot walked into the Moose Hall Wednesday night just as the annual Burns' supper was starting and purchased a ticket. He was warmly welcomed by William Petrie who placed the stranger alongside Tom Hendry at the table.

"Where do you hail from?" asked Hendry, with the familiar burr of the Scot.

"Rutherglen," answered the stranger.

"Why that's where I was born and I left there 35 years ago," replied Hendry who shook hands again to show the warmth of his heart for a stranger from the home town in the old land. In a minute Hendry walked the length of the banquet table and brought his brother, Bob Hendry, down to add his greetings to the tall friendly Scot.

Told About Supper

"I arrived in the city late this afternoon and when I called into Coleman's store the girl recognized me as a Scot and told me about the supper," said the stranger. He chuckled as he remarked on the fact that there were in all probability only two persons from the town of Rutherglen, Scotland, among the 140 present and it was his good fortune to sit down beside one of the two.

The stranger is Alex Cardow, six-foot tall war veteran with a melodious voice that did full justice to the songs of old Scotia that were sung by the crowd. His clear tenor voice carried above the others while the Hendry brothers and the reporter who happens to be Irish standing alongside gave their support and that particular section of the room rang with the words of Loch Lochmond. Before very many minutes had elapsed Bob Hendry was drawing a diagram on the back of a program to prove his statements that he still knew the streets of Rutherglen and where some of the older people lived.

Travels The World

Cardow is a salesman, and he travels the world selling—of all things—Christmas stockings and Christmas crackers, with novelties inside from very small ones to some so big it would take two people to make a neat job of cracking them, cotton snowballs with holly leaves on them, imitation plum puddings, toy jewelry and Christmas candy.

Today the reporter accepted an invitation to visit his sample room in a local hotel and it seemed funny to step out of an 18 below temperature into a room that reflected all the gaiety of Christmas.

Cardow is known throughout the islands of the South Atlantic as "the man who brings Santa Claus." Down in the West Indies the colored lads who trundle his bulky sample cases gave him this name. Turbaned porters in far off India give him the same title in a variety of dialects.

And he in turn sometimes gives them Christmas stockings filled with weird and wonderful creations, such as game they cannot make head or tail of, toy automobiles and false whiskers. Today "the man who brings Santa Claus" was in Peterborough for a short visit and is gone on his way.

Cardow leaves Glasgow with five large trucks packed with samples, travels to Newfoundland, then Canada as far west as Vancouver, then across the States to New York where he takes a boat for Bermuda. In the south he covers Trinidad, the Barbadoes, Cuba and all of the main islands bringing with him the spirit of Christmas regardless of the time of year. He reports in to headquarters in Glasgow only once a year and while in Ontario makes Toronto his headquarters.

Every year no matter where he happens to be on January 25th he finds where a Burns' supper is being held and attends and he remarked last night in every corner of the world, the Scots get together, maybe there are only two, or perhaps as many as 200 in a community to revere the name of Burns.

He was royally entertained at the celebration here last night and stayed after the dinner to dance, showing as much ability at the Scottish folk dances as he had singing the songs of his native land.

Bad Chimney Fire

(Examiner Correspondence.)

HASTINGS, Jan. 26.—Fire extinguishers from the fire hall were used to combat a bad chimney fire at the barber shop of Lewis Myles, here yesterday. The blaze occurred during strong wind and might easily have developed quickly had it not been that Fire Chief Fred Dodd was in that vicinity and had it under control in a few minutes.

W. R. TURNER

Phone 591 — 195 Simcoe St.

Heating Plumbing Tinsmithing

CONTRACTING, JOBBING, REPAIRING

"CRANE" PLUMBING FIXTURES

"HECLA" FURNACES

"IRON FIREMAN" STOKERS

"TIMKEN" OIL BURNERS

FICTION AND FEATURES

DEATH AT THE MANOR

By M. E. CORNE

READ THIS FIRST:

Elsie Ritter, a beauty shop operator, taking the place of her friend, Kitty, for a week in the private salon of Mrs. Horace Witherspoon, Sr., is disturbed by queer things she finds and odd people she meets at the Manor, the luxurious Witherspoon home. She finds her employer is an eccentric old woman with sadly misplaced vanity. She meets her granddaughter, Daphne; her daughter-in-law; Della Craig, an actress, who is a house guest and the various servants of the household. Elsie overhears a violent argument between Daphne and her mother, during which the girl criticizes her grandmother. After the meeting some of the other house guests, Elsie gives a manicure to old Mrs. Witherspoon's sister, who converses in riddles. While Mrs. Witherspoon, Sr., is under one of the four hair driers in the salon, Phil, Elsie's friend, drops in to see her and telephones from downstairs Elsie goes down to see him. When Elsie returns to the salon, she faints when she finds that the old lady has died while under the drier. After being revived, Eliza, the maid, accuses her of stealing Mrs. Witherspoon's emeralds, which are missing. She succeeds in convincing Horace Witherspoon that she knows nothing of the missing jewels. The chauffeur tells Elsie that the servants blame her for Mrs. Witherspoon's death because Elsie apparently neglected her.

NOW GO ON WITH THE STORY

CHAPTER TWELVE

I had not entered the salon since the evening before, but now I resolved to go there. I was determined to find the emeralds, and the salon, it seemed to me, was the logical starting point in my search.

The lobby was untouched. Whoever it was who cleaned the place had not done so this morning. There was the divan with the plied pillows where I had lain and there was the curtained anteroom where Mrs. Witherspoon had breathed her last. Fearfully I parted the curtains, more than half expecting to see the dead, staring eyes of the old lady peering at me from the windows of the drier. But the booth was quite empty—and still—Well, I shivered, all the while telling myself not to be a silly goose. There was nothing here to harm me. Nothing, oT prove it I advanced bodly. The sound of my heels on the tiled floor was like a cannon's boom.

There was a cushion askew upon one of teh chairs, and I lifted it by one corner and shook it furiously. There was nothing concealed in or under it. In turn I repeated the performance on each of the five cushions in the room, to meet the same result.

On my hands and knees I examined every inch of the floor. I did not find what I was looking for, of course, but I did find something—a thin piece of paper the size and shape of the tissues used by smokers of hand-rolled cigaretes. It lay across the tiles from the driers, half ridden by the fringed tassels that dangled from the silver curtains. From habit, as one does when one comes upon a bit of waste paper, I crumpled the tissue and stuck it in my pocket.

When I had looked at every possible nook and cranny without success and was about to call it a day, I had a sudden bright idea. The driers! Perhaps the thief had thrust the emeralds into one of the unoccupied driers, intending to return them at a time when the hue and cry over their disappearance had died down.

Exalted by my own perception I literally tore these driers to pieces to find—nothing. I was so disappointed I could have cried. Half resentfully, half angrily, I kicked the main switch that controlled the current of the four driers. The familiar hum restored my good sense and a measure of my good humor. I drank in that noise as if it were a Brahms symphony.

I do not know how long I stood listening before it came to me there was something not right. Something decidedly wrong. The humming—it was fainter, thinner than it should have been.

Puzzled, I lifted the hoods one by one and poked my head inside. The second drier, the one under which Mrs. Witherspoon had died, blew its blast of hot air full into my face. The remaining three did not blow at all. They were all of order.

It was logical enough to suppose that one drier might suddenly cease to function, but three.

I thought, the rich get "taken in" as well as the poor. Here Mrs. Witherspoon had paid out her good money for an expensive apparatus that got itself broken when you needed it most. I made a mental note to call Mrs. Greely's attention to the trouble and turned off the current and returned to my room.

* * *

At ten o'clock just when I was beginning to egt good and jittery sitting around by myself, the phone rang and I jumped so high I almost hit the ceiling. It was Mr. Horace calling from the library.

He inquired: "Could you come downstairs for a moment, Miss Ritter?"

I said that I could and he hung up. I had no idea of the exact whereabouts of the library, but I would make a stab at finding it. I went through the hall and down the front stairs—I was not going through the kitchen if I could help it.

The front stairs was divided into two parts through the medium of a wide landing halfway between the first and second floors. On this landing I heard voices which came from the corridor below. I could hear the voices plainly, though I could not see who was speaking. They must be standing, I thought, directly beneath the landing. Later when I passed this place I discovered my surmise was correct. The landing formed a sort of shallow alcove in the lower hallway, and it was from this shelter that the voices came.

"You make me sick!" a woman's voice came in a harsh whisper, like a stage aside, "You haven't got the courage of a rabbit! Your worries are over now, big boy, and you'd better think of that and stop your beliyaching!"

"For God's sake, leave me alone!" The Second voice was male, and very fretful. "You have what you came after. Now get out!"

"Always a pantywaist, eh, sugar?" the woman sneered and laughed, shortly. "Maybe you aren't dry yet behind the ears!"

"Get out!" The mans voice rose. "And soon—before I change my mind and give us both up!"

"Listen, dearie!" The woman was mad, plenty mad. "Were even now, and we're gonna stay that way! One peep outa you and it won't go so nice. I'm no chump, honey chile! I got another ace up my sleeve. How would, you know who, like to find out—" Her voice stopped abruptly as if it had been stopped for her.

"Shut up!" the man said. "No one is going to find out—not if I have to—"

I coughed discreetly. Listening was not my game.

"Someones coming!" The man sounded panicky. "Run!"

I descended slowly, but as I rounded the banister at the bottom step I caught a glimpse of a bright blond head as it bobbed along at the far end of the corridor. Unless I were greatly mistaken, and I did not think I was, I had waved that golden head no later than the day previous. I recognized the sleek, scultured tresses of the girl Toots! Of her companion there was not the slightest trace.

The library, which I finally found after what amounted to a Cook's tour of the premises, was one of those dark, dreadfully dreary rooms which make one wonder how anyone could willingly remain in them for the pleasurable purpose of reading. It resembled a church with its mission furniture and its high, stained windows and somber velvet hangings. Mr. Horace, who admitted me, appeared smaller and slighter than usual mid such gloomy grandeur.

"The coroner will be here shortly," he said, placing a chair for me. "It will be necessary, I'm afraid, for him to question you."

"The coroner?" I was surprised. I had always had the idea that coroners dealt exclusively in murder.

He nodded. "Dr. Richards, my personal physician, whom I called last night, informed me that in the case of sudden death, and where the deceased had been medically unattended, it is required by law to have the body certified by the coroner before burial."

'I see." It all sounded very complicated and red-tapey to me. Old Mrs. Witherspoon was dead and she had died of a bad heart, and that plainly, was that. Still, the law was the law, and the whole affair none of my concern.

"I've been thinking matters over" he continued hesitantly, "and I've decided it best not to mention the loss of the emeralds. Publicity, you know," he added, noting my lifted eyebrows. "We should have the house filled with police—"

"But how will you recover the jewels?" I interrupted. I was not anxious to become involved with the police, but I did want the emeralds found, and soon.

"I—I dont know." He passed his right hand before his face. "I'm—I'm just a bit confused, Miss Ritter. You must forgive me. My mother's death has been a shock, and there are the—the funeral arrangements. If you will bear with me until after tomorrow—"

"Of course." I felt heartily ashamed of myself. "Of course."

"Thank you. There is something else—"

(To Be Continued)

The Examiner Home Service

Find Companionship in Favorite Poems

It's like meeting a long-lost friend to read a beloved poen again Snatches of it run through your head—you wonder how the next verse goes—then one happy day you find your old favorite.

Of course you remember Longfellow's famous lines:

"Tell me not, in mournful numbers,
Life is but an empty dream!"

But the lovely verses that follow escape you.

What wouldn't you give to know all of Sam Walter Foss' "Let me live in a house by the side of the road . . ."

Lines like ". . . and, if God choose, I shall but love thee better after death" urge you to know the rest of Elizabeth Browning's lovely sonnet.

And Walt Whitman's "I hear America singing, the varied carols I hear . . ." makes you sigh for those songs again.

You'll love reading these and other favorite poems over and over in our 32-page booklet. Take heart and comfort from Longfellow, Poe, Scott, Browning, Tennyson and more of your beloved poets.

Send 15c in coins or stamps for your copy of WORLD S BEST-LOVED POEMS to Examiner, Home Service, Peterborough. Be sure to write plainly your NAME, ADDRESS and the NAME of booklet.

Fashion Tips

One young society girl is wearing a cap of fresh violets and a violet muff with her pale gray tulle gown made in picture type with pointed fitted bodice and very full skirt with accent of violet velvet ribbons and a silver fox bolero.

✧ ✧ ✧

A very new-looking frock is warm toast color, in net with very full skirt, with large circle of gold paillettes and tight little bodice with square neck and puffed sleeves.

✧ ✧ ✧

A small high-crowned sailor of paillasson in pale pink has band and tailored bow of purple suede with a pale pink veil shirred around the base of the crown.

Hoop skirts continue to be popular with young girls.

✧ ✧ ✧

Bright yellow is the reigning color in Florida.

DOROTHY DIX

DEAR MISS DIX—We have been married a little more than five years and have a fine 3-year-old boy. Because of our insufficient income and the need of more money I took on night work in addition to my job soon after the baby was born, without realizing that I was taking time that I should have spent with my wife. Also I am a reserved man and failed to tell my wife how much I loved her and admired her. I simply took her for granted.

When the baby was about 8 months old she told me that she didn't know why, but she was growing cold toward me. Later on she left me and went back to her mother, saying she had to get away and get a perspective on our marriage. Since she has been gone I have been studying up on the marriage relationship and realize that without knowing it I must have been stupidly selfish and inconsiderate. I have told her that I am aware of this and that I will be a changed man if she comes back. But she turns a deaf ear to all my pleas to return to me.

If she decides on a divorce should I consent in the hope that a later reconciliation can be made? Or should I make a final plea for a trial reconciliation? Or should I try to persuade her to return and maintain a separate residence so that we can both see the boy and trust that time will finally bring us together? I worship my wife and boy, and life without them is not worth living. RICHARD.

ANSWER:

I am sorry for you, Richard, but I think that you simply have to face the fact that your wife no longer loves you, and that you are absolutely helpless in the matter. Perhaps she is equally helpless, but the heart is an unruly member we cannot control. We cannot bid it do its duty and love where it should love. Nor do any of us know why we love, or why we cease to love.

It is as unexplainable as why the fool we relished yesterday we loathe today. Or why pleasures we once enjoyed have palled upon us. Or why the people we thought so brilliant and interesting come to bore us.

Furthermore, when once love dies it is the deadest thing in all the world. There is nothing you can do about it except just accept the situation with what courage and philosophy you can and quit wasting your time and energy trying to blow dead ashes into flame.

Your wife left you for no reason at all except that she had just lost her taste for you. Nothing you did or left undone had anything to do with it. A woman doesn't cease to love her husband because he is working night and day to make a living for her and her child. She loves him all the more for it.

Nor does a woman fall out of love with her husband because he is not Clark Gable. Mighty few American men possess the technique of a great lover. If all wives left their husbands because they took them for granted and said it with beefsteaks instead of orchids, the country would be filled with divorcees.

Be that as it may, however, if you are still bound and determined to get your wife back, you will have to alter your tactics. You are being too humble. You are making a doormat of yourself and she can't resist giving you another kick as long as you are down. Get up and have some backbone. Tell her that you are going to divorce her for desertion and that you are going to demand the custody of the child, as you have done nothing to forfeit your right to him. That will throw a scare into her.

Don't overpersuade her to come back to you. That will bring you no happiness unless she comes of her own accord and because she wants to. It would be torture to you if you knew that she was only doing it because she thought it her duty and that she loahed you and was bored by your society. It is no good having a woman's body without her soul.

* * * * * *

DEAR DOROTHY DIX—Two weeks ago we were given notice by the government to vacate the home we have been trying to pay for for fifteen years. Now my father wants to buy another home and he wants to take every cent in the world we have, which only amounts to $150, for a cash payment. He barely supplies us now with the absolute necessities of life, and if he buys the house we will have to go without food, clothing, warmth and school supplies, and I will have to leave school to help earn a living. As it is, there are many days when we have nothing to eat. If it were not for the neighbors, we would probably starve to death but Father says a home is more important than food and therefore worth dying for. My sister and I are high school students striving for an education. She wants to be a criminologist and I a physician. What should I do to make Father see the desperate situation he will put us in? TILLIE.

ANSWER:

Go to the library and get a book called "If I Had Four Apples" and get him to read it. That tells the story of a man, like your father, who spent his whole life and sacrificed his family trying to pay for a house he bought because he had an obsession about owning his own home. If that doesn't cure him of the home-owning complex, nothing else will.

But I think you and your sister seem to be as impractical as your father. You are in immediate need of money and you should be fitting yourselves for something that will make you a living quickly instead of dreaming of entering professions that require years and years of training and that cost small fortunes to prepare oneself for. To be a doctor, for instance, you must first have a college education. Then you must have a medical education. Then serve an interneship. Then sit and wait for several years before you get a practice. I have seen it estimated that for a man to prepare himself to be a doctor required from ten to fifteen years in time and cost at least $10,000.

So my earnest advice to you is to take up beauty culture, or stenography, or filing, or dressmaking, or clerking, or something where the returns are quicker.

* * * * * *

DEAR MISS DIX—What are the cause and effects of hasty marriages? COED.

ANSWER:

The cause of hasty marriages is the lack of common sense and judgment. And the effect of them, nine times out of ten is divorce.

DOROTHY DIX.

Copyright Ledger Syndicate.

The Examiner Fashion Service

Here's your chance to splurge and stretch your budget. There's no limit to variation with this smart two-piece dress. You'll pair the jacket-like blouse off with your bright or dark woollen dresses....top the woollen skirt with sweaters and little tuck-in blouses, of satin or silk crepe. You'll use the pattern again for cardigan neck two-piece dress in one colour scheme as distinctive black, purple, teal blue, etc. Then for further variety, wear the black wool skirt with a magenta sweater....or the purple with violet ....the blue with grapewine. This model can be quite formal in velvet with lace collar....or collarless.... as you please. The pattern may be used for separate skirts and for separate blouses over and over again. It's such an easy dress to sew.... easy on your pocket-book.

Style No. 2137 is designed for sizes 12, 14, 16, 18, 20 years, 30, 32, 34, 36, 38 and 40-inches bust. Size 16 requires 2¼ yards of 35-inch material for blouse; and 1¾ yards of 39-inch material for skirt.

The Examiner,
Please order for me:
Pattern number.....
Size .....
My Name .....
Address .....
.....
I enclose 15c for postage

TRENT RIVER

Mr. and Mrs. Harry Seaborne and daughter Gladys of Birdsall were Sunday visitors with Mr. and Mrs. Marshall Wannamaker and family.

Mrs. Harry Dunford and daughters Jean and Beverly Ann have returned to their home after spending a week at the home of the former's parents, Mr. and Mrs. Joseph Tedford.

Mrs. Salter of Blairton has been a visitor at the home of Mr. Sherwood Scea during the illness and death of her aunt, the late Mrs. Scea.

GOODNIGHT STORY

By MAX TRELL

That night, after the children had gone to bed, Knarf and Hanid, the shadows, slipped out of the house. They glided along the garden path past the flower beds (the flowers were all sleeping deep under the ground until the spring should come 'round again). Finally they reached the stone wall. And there was the Snow-Man!

The children had made him during the afternoon. He was round and jolly and wore a stove-pipe hat and leaned on a cane. In his mouth was a corn-cob pipe. His eyes were two black stones and he had a moustache made of twigs.

"My doctor's name is Jack."

But when the two shadows came upon him now he didn't look very jolly. His feet had begun to melt and his hat had slid down over one ear and if it weren't for his cane, he might have toppled over altogether.

Send for a Doctor!

"I feel bad," he said in a low voice. "I need a doctor."

"A doctor!" the shadows exclaimed. "But doctors don't treat snowmen!"

"My doctor does."

"What is his name?"

The Snow-Man sighed. "That's just the trouble. I can't remember his name. I've got a snow he... you see. It isn't very good. I can hardly remember anything. But he is my doctor."

The two shadows tried to think who the doctor could be.

"It seems to me," said the Snow-Man at last, "that his name—his first name—is Jack. Yes, I'm quite sure it's Jack. Oh, I wish you could think of his name for me. I'm afraid if he doesn't come to me quickly I'll be all melted by the morning, and the children will never recognize me. I'll just be a heap of snow."

Guess Who!

Suddenly Knarf shouted: "I know whom you mean!" The next instant he dashed away.

Can you guess whom he returned with?

Dr. Jack Frost!

And the next morning the Snow-Man looked as jolly and round as ever, and his stove-pipe hat stuck tightly on his head again, and he held his cane so gaily that if you looked at him (as I wish you could) you would have said: "That Snow-Man is going to walk away!"

(Copyright, 1939, by King Features Syndicate, Inc.)

Molyneux Shows "Feminine" Hats

Molyneux only touches on the highish crown theme in sports shapes, and for one or two tip-tilted town hats of the type which last year would have had only the shallowest of crowns, but this year show them 3 inches high. Here, as at Schiaparelli and elsewhere, even though the crowns may be an inch or so higher than those of last spring, they continue to be narrow, so narrow the head cannot enter them.

There are even more tiny discs without crowns at all, worn tilted well forward and frivolized by flowers, little wings, and especially veils, for veils continued to be much used here, often in two shades of one color, as cyclamen red and pink, very seldom long, but wrapped around the hat and caught into a knot at back with ends falling. In this same spirit are small disklike berets, half an inch thick.

By far the greatest number of hats are in this style, which has been such a successful one with Molyneux, meaning the Edwardian, very feminine style of tiny hat perched forward and trimmed in pretty colors, with flowers and veils. In direct contrast, however, are some youthful, unsophisticated off-the-forehead hats, illustrated by a model in white panama which can be described as a baby bonnet with the front turned back in a deep cuff all around the face, showing the curls above the forehead. A few round berets are also tilted back, on narrow bandeau across the top of the head.

CUSTOMERS SAVE

WINDSOR, N.S.—(CP).—Five thousand customers of the Valley Division of the Avon River Power Company will benefit from an approximate annual saving of $29,000 under a new rate schedule approved by the Nova Scotia Public Utilities Board.

GRADUATES AS OFFICER

MOSCOW—(CP).—One of the graduates of the Zhukovsky Military Aviation Academy is First-Lieut. Marina Raskova, one of the three girls who flew non-stop to the Far East and won the title of Hero of the Soviet Union.

The Stars Say . . .

By GENEVIEVE KEMBLE

For Friday, January 27.

It seems, judging by the astral influences, as though this day might find social, domestic, artistic or sentimental matters paramount. This may result in neglect or entanglement in busines sinterests. In the latter there might be a difficulty or involvement concerning a writing, contract or document. Read all such carefully and be watchful in all correspondence. Much gaiety and pleasure are signalized in the private life.

Those whose birthday it is are assured of a year of much joy and gratification in their personal lives, with social, romantic, domestic, or cultural functions demanding paramount attention to the neglect of business. In this much care is enjoined regarding letters, contracts or documents, since trouble is portended in this domain.

A child born on this day will be socially or culturally endowed to attract success and much happiness in public life, where its ambitions seem to lie. It would not be amiss to give it early ideals as to integrity and stern probity, since a too clever use of tongue or pen might involve it in misunderstandings.

Reduce Varicose Or Swollen Veins

A Simple Home Treatment.

The world progresses. To-day many minor ailments that took weeks to overcome can be helped much more quickly. If you have varicose veins or bunches, start to-day to bring them back to normal size and if you are wise you will do so.

Just get an original bottle of Moone's Emerald Oil at any dispensing pharmacist and apply it night and morning to the enlarged veins. In a short time the veins should begin to grow smaller and by regular use soon approach normal.

People who want to reduce varicose veins or swellings, should not hesitate to try a bottle at once. It is so penetrating and economical that a small bottle lasts a long time.

OUR BOARDING HOUSE —with Major Hoople

SCOTT'S SCRAP BOOK —By R. J. Scott

932 City Cases Dealt With In Police Court

No fewer than 932 city cases were dealt with in police court here in 1938, according to the annual report of Chief Constable Samuel Newhall presented to the police commission Wednesday afternoon. Of these 611 concerned residents of Peterborough, the remaining 321 involving outsiders.

Married and single persons ran almost about even on the year's record, the figures showing that 447 of the men and 22 of the women charged were married and 440 men and 23 women were single.

By far the greatest number of cases dealt with were breaches of the Liquor Control Act, 326 in all while breaches of the traffic bylaw were responsible for 101, and the Highway Traffic Act 80. The fourth largest group—and this was largely the result of raids upon a number of gaming places—was made up of "found-ins" in disorderly houses, a total of 36 cases.

The most unusual charge of the year was that of being drunk in charge of a bicycle.

Liquor and gasoline, according to the figures, were the main factor in 507 cases of more than 54 per cent. of the total.

Many Young Offenders

There is food for thought in the ages of those accused. Twenty were juveniles—that is under 16 years of age. In the 16 to 20 group there were 124 and the biggest group of all consisted of those from 21 to 30 years—264 in all or 28 per cent. of all offenders. The 31-40 division was also large with 211 persons and the 41 to 50 group showed little improvement with 190. From 51 to 60 there was a sharp falling off, the total being 83 while those in the 61 to 70 age category numbered only 40. There were but two offenders over the 70 mark.

Of the 932 charged here last year, the great majority—815 to be exact were natives of Canada, 40 were English-born, 22 Scottish, 17 Americans, 12 Polish, six Russians, five Irish, five Italian, four Greeks, and three Chinese. There was one Hungarian, one Norwegian and one native of Wales. By religions the biggest divisions were Roman Catholics, 321; United with 268, and Church of England and Presbyterians with 126 each.

Dealing with the activities of the police department for the years there were some interesting figures given. During 1938 city police investigated and reported on 243 automobile accidents in which there were 76 persons injured and two killed. There were 16,221 telephone calls during the year, and 1,777 lodgers were given shelter at the station.

Twenty arrests wer made for outside departments and 300 summonses served.

During the year 29 children were recovered by members of the department and returned to their homes. In 200 cases police found doors or windows of stores and of offices open or insecure.

Fines Total $4,411.97

Police court fines and cost collected in 1938 amounted to $4,411.97. The total value of property reported stolen during the year was $32,374.00 and $25,335.82 of this was recovered and returned to the proper owners. The big item in stolen property recovered was $21,315.00 worth of stolen motor cars. There were 39 stolen and 39 recovered.

The epidemic of bicycle thefts that began last year is revealed by the fact that 164 were stolen in 1938, 122 of them being recovered. The total value of the stolen wheels was $1,813.00 and it is estimated the bikes recovered were worth $1,377.

HARWOOD

Telephone Company Has Surplus $837

(Examiner Correspondence.)

HARWOOD, Jan. 26. — The annual meeting of the shareholders of the Harwood Rural Telephone Company was held in Harwood Hall on Monday evening. Reports were presented on last year's business, showing a balance of $837.00. The sum of $100.00 was added to the reserve fund.

A motion was carried authorizing a payment of 5 per cent. interest to the shareholders on the capital stock of the company.

Officers were elected for 1939 as follows:

President, R. S. Johnston; vice-president, L. R. Isaac; directors for two years, J. W. Cowper and F. McCulloch; directors for one year, Charles Chidley and A. Lawton; auditors, R. E. Drope and F. C. Shearer.

Discussion took place on brushing some telephone lines and of changing the booth in the central office. The questions were left to the directors. It was decided to join the Telephone Association.

DOMINION C.B.Q. TABLETS
4-WAY RELIEF FROM COLDS!
1. CHECK THE FEVER — They act quickly to allay fever.
2. RELIEVE THE ACHES — Ease the aching head, relieve the pain in back and legs.
3. OPEN THE BOWELS — Their laxative action helps rid the system of poisonous wastes.
4. TONE THE SYSTEM — These chocolate coated tablets help fortify against prolonged attacks.
25¢ at all drug stores. Look for the Traffic Cop on the little Red Box. 27
C.B.Q. TABLETS

Flames Destroy Freighter Loaded With Deadly Gas

Loaded with lethal cyanide, the British freighter Silverash, is shown, TOP, slowly sinking off a Brooklyn pier as a fire completely gutted the vessel. Near zero temperature hampered more than 200 firemen who battled the stubborn blaze, BOTTOM, in an effort to keep the flames from 6,000 drums of the deadly cyanide gas. Five firemen were injured in the batte against the flames. Tons of water, poured aboard the stricken freighter, prevented the flames from reaching the dangerous cargo.

Bailieboro Choral Class Entertained

BAILIEBORO, Jan. 26—On Monday evening, Mr. and Mrs. M. B. Perin entertained members of the Bailieboro choral class at their home.

There were about thirty members present and at the conclusion of a couple of hours in musical training under the capable directiton of Mr. and Mrs. George Campbell of Newtonville, the remainder of the evening was spent in playing games and contests.

A dainty luncheon was catered by the hostess and an enjoyable evening spent.

Personals.

Mr. and Mrs. Neil Brisban and sons have returned from Roseneath where they have been visiting relatives for the past few days.

Miss Ruth Tuck returned on Sunday from Peterborough where she spent the past week visiting her aunt and uncle, Mr. and Mrs. Killingbeck, Chamberlain Street.

A number of young people from the community attended the fancy dress ice carnival at Baltimore on Tuesday evening.

Miss Florence Shearer is in Cobourg where she has secured a position.

Mr. and Mrs. Oni Isaac and daughter Lenore visited with Mrs. Isaacs' parents, Mr. and Mrs. Andrew Carruthers, on Sunday.

Northern Ireland will convert Ballymena Workhouse into a military hospital.

Halls Bridge St. Matthew's Church Review Shows Gratifying Year

(Examiner Correspondence.)

HALL'S BRIDGE, Jan. 26. — On Monday evening the annual vestry meeting of St. Matthew's Anglican Church at Hall's Bridge was held in the church hall, with the Rev. C. E. Moore presiding, and fifteen members of the congregation being present. The wardens for the present year were then selected, Mr. Moore re-appointing Dr. Willis as his warden and R. Fawcett being unanimously re-elected people's warden. At the request of the wardens Mrs. Fawcett consented to act again as their treasurer.

The treasurer then read the financial report, showing a satisfactory balance in hand. Thanks were tendered to Mrs. A. Fulton for her good work as organist and Sunday School superintendent, to the Daybreakers for their efforts in helping the church finances.

It was proposed and carried unanimously that the wardens be thanked for the splendid work in the past year, and assured that everything they had done was approved of and appreciated.

Moved, seconded and carried unanimously that Mrs. Willis be accorded a very hearty vote of thanks for her loving care of the altar and her help in generally beautifying the church.

The Rev. Mr. Moore then gave a short address dealing with the duties of the officials and the individual members. He expressed great satisfaction at the way the church was progressing and also drew attention to the improvements in the lighting and heating of the church hall, and hoped that it would be used more and more each year as a community centre for social gatherings of every description. A hearty vote of thanks was then given Mr. Moore for his valuable and kindly advice. A social hour was then kindly provided by the ladies of the congregation.

The Buckhorn hockey team is again in evidence. So far they have played three games, defeating Lakehurst 7-2, defeating Selwyn 3-1, and being beaten by the Curve Lake team 2-0.

NORWOOD

Mrs. Frank Steele entertained a few of her friends at an afternoon bridge on Saturday, held in honour of Mrs. G. Paliser, who has been spending the past week with her mother, Mrs. H. Starke, Norwood. After the game a dainty lunch was served by the hostess. Guests included: Mrs. G. Paliser, Miss Helen Scott and Miss Jean Johnson.

Mr. Maynard Bongard, who has been an employee in the Royal Bank here, has been transferred to the Port Hope branch. He is succeeded by Mr. Jack Poynter of the Kingston branch.

Before leaving Maynard was honoured by several farewell parties given by his friends and the different church societies in which he was always such an active helper.

Emily Banquet To Victoria Warden Brings Out Host Of Notables

(Examiner Correspondence.)

DOWNEYVILLE, Jan. 26 — On Tuesday evening the Emily township council tendered a banquet to Joseph Guiry, reeve and warden of Victoria county. Long tables were set in the hall for 250 and all tht places were filled during the dinner. Mr. Hall of Peterborough sang several solos. Rev. Father McFadden was chairman.

The toast to Canada was proposed by Rev. Mr. MacTavish of Omemee and responded to by Mr. Leslie Frost, K.C., M.P.P. and Mr. R. J. McLaughlin, both of Lindsay.

Mr. MacTavish, in his address, spoke of the Empire, the grandest and most peace loving in the world and hoped it would continue. Mr. Frost, in his remarks, referred to the state of affairs in foreign countries and said it was anything but peaceful. He also referred to the burden of taxation and stressed for the people to think less of self and more of their country and of better relations between all. He also congratulated Mr. Guiry and said he came from old pioneer stock his family coming to this country over one hundred years ago, and he knew Mr. Guiry would do all in his power for the county of Victoria.

Mr. McLaughlin congratulated the ladies on their grand dinner and hoped all would be together in the near future, also said if all would get together they could reduce taxation.

An address by Mr. T. H. Stinson, K.C., of Lindsay, was followed by the toast to township and county proposed by Mr. W. J. Patrick of the Emily council.

Mr. C. Pardy of Bobcaygeon, Mr. Parkin, Reeve of Fenelon, and Mr. Cliff Benson, Reeve of Eldon township, then spoke. Mr. Wilbert Fee of Emily council said he knew Mr. Guiry since 1812 and always found him to be an upright man, was a faithful worker and knew he would do honor to the Warden's chair.

Mr. T. Corsan, Reeve of Bexley, addressed the meeting and said he was never at Downeyville before but was glad he came. Mr. B. L. McLean, president of the Lindsay Fair Board, had compliments for the new Warden, along with Mr. Frank Weldon, treasurer of Victoria County and Mr. Roy Bottum, ex-Warden of Bobcaygeon.

The Warden Replies

Toast to the Warden was proposed by Charles Logan, Reeve of Verulam and responded by by Mr. Guiry, who said he was very glad to welcome all his friends from the county and said with their co-operation they would have a very profitable year.

Addresses were given by Mr. Wilfred Short, Reeve of Mariposa; Mr. Wilson, Reeve of Kinmount; Mr. Thomas Hutton, Reeve of Ops; William Langdon, Reeve of Lindsay; Mr. William Weldon clerk of Mariposa; Mr. Dave Weir, clerk of Emily township and Paul McGuire of Emily council.

Toast to the ladies was proposed by Reeve John Bent of Omemee, and responded to by Miss Delphina Piggott. A vote of thanks was moved by Mr. Leslie Frost, K.C., to the chairman, Rev. Father McFadden, and seconded by Mr. McLaughlin, also of Lindsay. Mr. Hall of Peterborough, then entertained the crowd and led the community singing for about half an hour.

Among the prominent people present were: Mr. and Mrs. John McLaughlin, Mr. and Mrs. Frank Weldon, Mr. Leslie Frost, K.C., Messrs. B. L. McLean, Thomas Hutton, T. H. Stinson, K.C., A. J. Campbell, William Langdon, all of Lindsay; Rev. MacTavish and Mrs. MacTavish, Mr. and Mrs. Milton Sherin, Messrs. James McGee, Ralph James, Walter McGee, Dave Deyell, Mr. and Mrs. Wesley Wilson, Mr. and Mrs. Wilbert Fee, Mr. and Mrs. Elmer Mahood, Mr. and Mrs. John Bent, all of Omemee, Mr. and Mrs. Dave Weir, Mr. and Mrs. A. Teirs, Mr. and Mrs. Wilbert Short of Mariposa, Mr. Charles Logan with his mother, Mrs. Logan, Mr. and Mrs. Roy Bottum, Mr. and Mrs. C. Pardy of Bobcaygein.

Cinderella Story

SUSAN HAYWARD

Movie studios are the most closely guarded precincts in the world, it is claimed. Yet, Susan Hayward, former New York model, gained one of the year's most coveted roles by the simple method of walking into a Hollywood studio and asking for a job. She will play the feminine lead opposite Gary Cooper.

An American company will make phonographs in Santiago, Chile.

3 out of 4 WOMEN Prefer CONCENTRATED SUPER SUDS in Sensational "Masked Soap" Test

1,000 Canadian housewives were given different granulated soaps packed in PLAIN boxes, identified only by number. These women were asked to do their washing with these granulated soaps and then to write which soap they liked best—and why! 3 out of every 4 women expressed an overwhelming preference for "Soap No. 1", CONCENTRATED SUPER SUDS. These letters tell the story. We quote from a few of hundreds.

"No. 1 GAVE BETTER SUDS WITH LESS SOAP *and held the suds longer. It certainly washed the dirt out of my clothes.*"

"NO BOILING OR SCRUBBING WAS NECESSARY *when I used No. 1 soap; just the least rub of the fingers to the most soiled spots, and a thorough rinse.*"

"MY WOOLLENS WERE SOFT AND FLUFFY *after a washing in No. 1 soap; It softens water best and dissolves most quickly, and goes FARTHEST.*"

"WASHABLE COLORS STAY BRIGHT AND GAY *when washed with No. 1 soap. It rinses out easily. Very EASY on your hands.*"

"No. 1 SOAP IS GRAND FOR DISHES. *It leaves them sparkling.*"

You owe it to yourself to try Concentrated Super Suds, next washday. This superior granulated soap contains MORE SOAP, that's why it gives you MORE SUDS. Safe for your clothes and gentle to your hands. Washes your clothes Hospital-clean. Most germs dangerous to health are killed or removed in the washing process. Very economical! Being *concentrated a little* goes a *long* way!

FAMILY SIZE BLUE BOX 20c AT YOUR GROCER'S

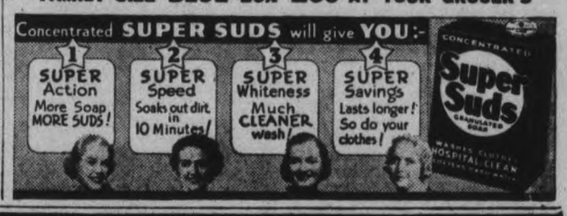

FOOD STORES RED & WHITE FOOD STORES

It's fun and economy to bake a Cake or Pie with Red & White ingredients.

RED & WHITE CATSUP 12-oz. Bot. 15c

Jelly Beans lb. 15c

Chocolate Buds ½-lb. 13c

RED & WHITE PASTRY Flour 7-lb. Bag 17c 24-lb. Bag 48c

RED & WHITE Baking Powder 16-oz. Tin 23c

Fry's Cocoa ½-lb. Tin 23c

GOLD MEDAL VANILLA EXTRACT 2 2-oz. Bots. 17c

JEWEL SHORTENING 2 lb. 25c

SPECIAL Five Roses FLOUR 98-lb. Bag 2.79 24-lb. Bag 74c

MELBA CREAM SANDWICH Biscuits 2 lb. 29c

CHOCOLATE FINGERS 2 lb. 29c
A Delicious Tea-Time Biscuit

LARGE SIZE, MEATY Prunes Small Pitts Special 2 lb. 22c

VI-TONE - - 12-oz. Tin 47c

RED & WHITE COFFEE Vacuum Packed Deliciously Toasted lb. 39c

GARDEN PATCH Corn 8-oz. Tins 5 for 25c

CLOVER LEAF SOCKEYE SALMON Fancy Red ½-lb. Tin 20c

BLUE ROSE RICE 2 lb. 15c

CROWN BRAND Corn Syrup 2-lb. Tin 18c 5-lb. Tin 39c

Camay Soap 3 bars 18c

Comfort Soap 5 bars 23c

Gillett's Lye 2 tins 25c

S.O.S. 4 Pad 14c 8 Pad 24c

LUX Soap Flakes Large Pkg. 24c Small Pkg. 10c

Soap Flakes 5-lb. box 35c

From Florida LARGE SEEDLESS Grapefruit 96's. Famous Black Diamond 4 FOR 21c 80's. Extra Large Size 4 FOR 29c

FROM SUNNY CALIFORNIA SWEET SEEDLESS NAVEL ORANGES 220's. Medium Size 2 Doz. 49c 288's. Smaller Size 2 Doz. 31c

CALIFORNIA ICEBERG LETTUCE - 2 for 17c

FINE RED RIPE TOMATOES - lb. 17c

NEW CANADIAN CHEESE - - lb. 19c

RIVERMEAD—Plain or Pimento CREAM CHEESE - 2 ½ lb. Pkgs. 29c

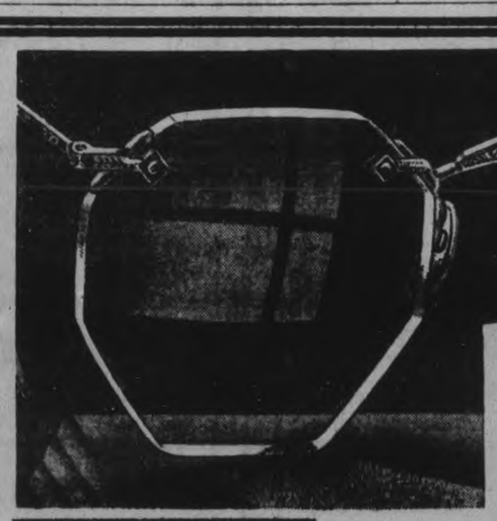

We Repeat—A Three-Day Special On Single Vision GLASSES

FRIDAY - SATURDAY & MONDAY ONLY

LEWIS

KNOWN FOR YEARS FOR THEIR QUALITY GLASSES AT MODERATE PRICES OFFER FOR THREE DAYS ONLY THIS GREAT SPECIAL ON SINGLE VISION GLASSES

Regardless of the Prescription You Will Not Be Asked To Pay More Than 6.50 Complete

White Toric Lenses complete with modern gold-filled frames or mountings—examination is included—at this Special Low Price

LEWIS OPTICAL

345 George St. N. Phone 1280

PERSONAL AND SOCIAL

Miss Mary Fisher of Fleming is the guest of her aunt, Mrs. Thomas Sexsmith, Cricket Place.

✧ ✧ ✧

Mr. and Mrs. P. T. Greenly and Mrs. D. Greenly of Havelock were guests this week of Mr. and Mrs. Archie Langford.

✧ ✧ ✧

Mrs. W. H. Fox of Toronto entertained at luncheon today in honor of Mrs. C. R. Widdifield of the Ontario Women's Liberal Association.

✧ ✧ ✧

Mr. and Mrs. S. C. Rooke and children, Gloria and Bob, are leaving the end of the week to make their future home in Toronto. Mr. Rooke has been transferred to the head office of the C.G.E. Company.

✧ ✧ ✧

The marriage was solemnized at Picton on Saturday, January 14, of Miss Marion Thompson, Deseronto, to Mr. Ivan Labrash, son of Mr. and Mrs. Frank Labrash of Campbellford. Mr. and Mrs. Labrash will reside in Campbellford.

✧ ✧ ✧

Mrs. C. R. Widdifield of Stratford (formerly of Peterborough), president of the Ontario Women's Liberal Association, was in Toronto Wednesday for the bridge held by the finance committee in the King Edward Hotel.

✧ ✧ ✧

The engagement has been announced of Margaret Carmelita Crough, daughter of the late Mr. and Mrs. Crough, to Joseph E. Gatfield, youngest son of Mr. and Mrs. W. J. Gatfield. The wedding is to take place quietly on the eighth of February.

✧ ✧ ✧

Among out of town guests at the Armstrong-Russell wedding Wednesday were Mr. and Mrs. W. Armstrong, Niagara Falls, Ont., Mr. and Mrs. Leslie Burnley of Oshawa, Mr. Arthur Armstrong, Smith township, and Mr. Ben Vickey of Lindsay.

✧ ✧ ✧

Members of the Home Arts Guild met Wednesday evening at the home of Mrs. Wm. Derry, 469 McDonnel street, when Mrs. K. V. Tewsley presented a paper on old lace. Mrs. Charles E. Stanton and Mrs. J. E. Girven were assistant hostesses.

✧ ✧ ✧

An interesting event of Friday evening, January 27, is the tea and sale of home-made cooking which the W.M.S. of St. Paul's church are holding at the home of Mrs. D. T. Diplock, 4 Kirk street. Tea is to be served from three-thirty to six o'clock.

✧ ✧ ✧

Master Bernard Armstrong, Patterson Street, entertained seevral of his young friends on Tuesday evening at a party in celebration of his ninth birthday. Games of croquinole and ping-pong were followed by lunch served barbecue style. Billie Collins and Oswald Condin were croquinole winners.

✧ ✧ ✧

Mr. and Mrs. A. G. Knott, Mr. and Mrs. A. Knott and Mrs. R. Long were entertained in Toronto Tuesday evening at a dinner and dance at the Embassy Club by Mr. and Mrs. Sidney Knott of Toronto, who were celebrating the silver anniversary of their wedding. Mr. Knott is a brother of Mr. A. G. Knott of this city.

✧ ✧ ✧

Peterborough music lovers are anticipating with great eagerness the concert which will be given tonight in the Collegiate Auditorium by Reginald Stewart, Toronto, who is registered at Empress Hotel during his stay in the city, is brought here through the Canadian Concert Association, and is widely known in the Dominion and abroad as both a conductor and a pianist of exceptional merit.

✧ ✧ ✧

Hostesses at the business girls' banquet on Wednesday evening in the Business and Profesional Women's Club Rooms included Miss Anne Jamieson, Miss Trucie Pearson, Mrs. E. M. Leeson, Miss M. E. Dawson, Miss Rachael Young, and Miss Muriel H. Abbott of Toronto, president of the Toronto Junior Business and Professional Women's Club. Those present were the Misses Isabel Duffus, Ella Meagher, Margaret Smart, Margaret Taylor, Julia Dewart, Mildred Goheen, Mary Walker, Phyllis Lawrence, Isobel Glover, Barbara Dawson, Kay Lawrence, Doris Rovea, Sally Kirby, Marguerite Royea, Louise Spriggs, Marcelle Leahy, Betty Lytle, Amy Soulby, Thora Stalter, Zita Herlihey, Alma Duffy, Norma Rennie, Doris Griffith, Margaret Skitch, Bertha Inch., Edna Morrow, June Best, Margaret Lytle, Jean Cowling, Caroline Kingston, Margaret Macdonald, Helen Jenkinson, Dolly McAdams, Helen Young, Daisy Inch.

✧ ✧ ✧

Armstrong—Russell

A quiet ceremony took place in St. Paul's Presbyterian manse at eight o'clock on Wednesday evening, Jan. 25, when Miss Bernice Clark Russell, daughter of Mr. and Mrs. Clark of Lindsay, was united in marriage to Mr. Clayton John Armstrong of Smith Township, son of Mrs. Frank Melville, Toronto. Rev. Dr. A. T. Barr officiated.

The wedding attendants were Miss Pearl Armstrong and Mr. Arthur Robert Armstrong, both cousins of the groom. A wedding dinner was served immediately after the ceremony at the home of Mrs. Peter S. Armstrong, 212½ Hunter Street West, aunt of the groom. Mr. and Mrs. Armstrong will live in Smith Township.

✧ ✧ ✧

Bride And Groom Are Given Shower

Mrs. Wm. Brown entertained a number of friends recently at her home on Perry Street in honor of newly-weds, Mr. and Mrs. James Walker (nee Ann Young). A jolly evening was spent in music and contests. A "treasure chest" contest in the form of a "questionnaire" created great merriment. A beautifully-worded address was read by Mrs. H. McKenzie, after which the guests of honor were presented with a shower of useful household gifts. Though completely taken by surprise, the happy young couple very suitably thanked their friends for their kind wishes. Dainty refreshments were served by the hostess, assisted by Mrs. J. Brown, Mrs. G. Siddall, Mrs. F. Storey and Mrs. S. T. Harris. Among those present were Mr. and Mrs. J. Walker, Mr. and Mrs. W. Brown, Mesdames W. Walker, Sr., H. McKenzie, J. Brown, T. Kay, D. Lindsay, J. Low, F. Storey, R. Higgins, S. T. Harris, R. Ralston, G. Lathangue, L. Robinson, J. Withers, B. Julian, J. H. Keating, G. Siddall, L. Woodcock, J. Knapp, H. C. Harris and the Misses M. Paterson, Thelma Harris, Marion Brown and Esther Brown.

✧ ✧ ✧

Attend Peterborough U.F.O. Club Dance

The Peterborough U.F.O. Club held a successful dance Wednesday evening in the Legion Hall with an attendance of upward of one hundred and seventy-five. Moncrief's orchestra was in attendance, with Melville Nurse as floor manager. Arrangements were in charge of Erle Tully, assisted by W. W. Dawson and Cephas Bolton. A valentine dance has been planned for February 15.

Prizes for spot dances were won by Alta Wilson and Stanley Whitfield; Rita Butler and C. Masters; Margaret Wilson and B. Harrison; Dora Weiss and Harry Chamberlain.

Present were Zetta Graham, Hazel McGee, Mildred McGee, Laura Whittington, E. McColl, D. Lloyd, Fern Eason, Grace Eason, eVrna Bolton, Rhea Wilson, Greta Wilson, Mr. and Mrs. Ken Petrie, Jean Stark, Enid Hancock, Audrey Turner, Marguerite Clark, Muriel Harding, Ann Crowley, Lillian Henderson, Thelma Henderson Dora Weiss, Elsie Weiss, Isobel Coward, Alta Wilson, Flora Moore, Hazel Scott, Dorothy Darling, Marguerite Darling Mr. and Mrs. Howard Quinn, Dora Dunford, Marjorie Wilson, Vera MacGregor, Babe Patterson, Ruth Farthing, Edith Vinette, Barbara Bowen, Dot McIntyre Florence Lee, Genevieve Armstrong, Marie Heffernan, Kay Heffernan.

Elmer Tighe, Lloyd Cruse Allan Davis, Jack Keating, Keith Mahood, Jack Stark, Melville Guyott, William Stark, Neil Tully, Jack Harrison, B. Harrison, Jack QQuinn, Donald Bolton, W. Wood, Earl Lowes, George Kearney, Harold Kendry, L. Charlton, S. Dawson, S. Price, B. Davis, R. Page, S. Clinton, Murray Eason, H. Franks, M. Morrison, C. M. Ferguson, Earle Petrie, Harry Chamberlain, C. Condon, Stanley Whitfield, John Johnston, H. Duffy, Ralph Butler, E. Coombes, Cyril Scott, John Leahy, Bernard McManus, Reg Tobin, Tommy Whibbs, Harry Grant, Norman Hayes, Aubrey Blakely, Reg Ferguson, H. Atchison, Clifford Johnson, Clarence Johnson.

✧ ✧ ✧

With The Girl Guides.

Usual guide meetings were held last week, with two companies holding jolly skating parties. Second company held their's Friday on Sacred Heart Rink, afterwards enjoying refreshments in the club house. First Company went to Jackson Park on Saturday night, Captain made her debut on the ice—she's no Sonya Henie, but she has promise (?). Her performance has, however, inspired other non-skating leaders, who were to be seen hiking to the park carrying skates—whether they did any more than carry them, I have not yet been informed.

Mothers' Auxiliaries for every company have now been formed — the annual meeting is to be at eight o'clock in the Lyceum on Thursday, February 2. All auxiliaries and members of local Associations, also every Guide and Brownie leader, please make an effort to be present. Mothers, too, are invited. There will be refreshments.

Officers elected for these Auxiliaries are as follows: 1st Company, president, Mrs. F. Gray; treasurer, Mrs. Pollard; 2nd Company, president, Mrs. Reilly; secretary-treasurer, Mrs. Sullivan; 3rd Company, president, Mrs. W. Carter; secretary-treasurer, Mrs. F. White.

Brownie mothers, please notice. We expect to go to Toronto on May 22 for the visit of Their Majesties, and Brownies are asked to bring money each week from now on to pay their fare, which will probably be seventy-five cents.

"The Scribe."

IT'S YOUR IRISH LUCK

By PRUNELLA WOOD

For going away, for the races anywhere, and for right here in town or country, Irish tweed comes to the rescue of those who are weary of present wardrobes.

Unlike the matched three-piece suits of a year ago, this one plays plaid against a sharp mixture of crossbars in the jacket, and flecks in the skirt. Color, rather than fabric, is the harmonizing factor, in pink and green tones.

Spring's bringing on separate and suit topcoats styled on loose-fitting lines. Some have tuxedo fronts like the model sketched, others button full length.

Annual Stag Party Held By City Life Underwriters

On Wednesday evening the Kawartha Golf and Country Club House was the scene of the annual stag party of the Peterborough Life Underwriters Association. With Ken A. Jones in the chair, 41 members sat down to an enjoyable dinner. At intervals Morley Plunkett lead a lively sing-song.

E. L. Sackville, for the past three years a member of the Dominion Board of Life Underwriters, gave an inspiring account of the annual meeting held in Toronto last Friday. In his remarks he also made reference to the many ways in which the Dominion Board assists the conditions of the life insurance agent in the field. He bore the good tidings that in the membership drive during the past year, Peterborough Association won the McConkey Trophy, a silver cup to be held for one year by the local association retaining the largest percentage of old members and adding the largest percentage of new ones. The old trophy had outlived its usefulness and beauty, so a new one is being made for presentation to the Peterborough Life Underwriters at an early date.

Although John I. Allen has retired from active service, he will always retain an active interest in the work of the association. He spoke of the days back in 1909 and 1910 when the Peterborough Association was first organized and of the difference in working conditions then as compared with the present.

Both speakers urged all life insurance agents to support their local and Dominion associations, not only with their memberships, but by actively furthering the common interests of all field men in the life insurance business.

The balance of the evening was given to bridge, euchre and table-tennis. Prize winners were Jack Kirkwood, Les Munden, S. J. Hickey, C. W. Nicholson and Ken. A. Jones; they received handsome boudoir lamps and vases.

One and all voted the occasion among the best ever held by the Peterborough Life Underwriters.

The officials for 1939 are Ken A. Jones, president; Harry Tudhope, first vice president; W. J. Ferguson, second vice president; C. N. Hall, secretary-treasurer; executive committee, W. A. J. Giles, immediate past president, L. C. Bateman, T. J. Best, J. Kirkwood, M. Pringle, W. C. McCreery, W. E. Wolfe.

"I DO" IN PLEATS

By ALICE ALDEN

It's "pleats, please," day and night, for the simplest street frocks and most enchanting evening gowns, and even for "I do." Nicole de Paris' interpretation of pleats in white chiffon, for example, is for a southern bride's six o'clock wedding. It was recently modeled in Manhattan's Ritz-Carlton, the "bride" carrying Irene Hayes' breath-taking arm bouquet of shocking pink gladioli blossoms on silver wire, with a flower or two in her coiffure. The gown is designed with a diamond-shaped inset in the triple trained skirt to give a smooth line to the centre front. A brilliant clip holds the bodice shoulder drapery, which extends in two long streamers down the back gracefully released when the fox-trimmed cape is removed.

Business Girls Inaugurate Club At Banquet

A delightful spirit of friendliness and enthusiasm which augured well for the future of their club was apparent at the banquet which business girls throughout the city attended last night for the purpose of forming a Junior Business and Professional Women's Club. They were addressed by Miss Muriel Abbott of Toronto, president of the Toronto Junior Business and Professional Women's Club, who outlined the purpose of the Toronto organization and its method of conducting meetings.

Miss Abbott told of the growth of her club from a small group of six girls to an enthusiastic organization which has now become affiliated with the Senior Professional Women's Club, and briefly outlined its activities. She stressed the benefit of such a club from a social angle, speaking of the value of friendly contact with other business girls, and the pride which the girls feel in belonging to a separate organization of their own. Miss Anne Jamieson, past president of the Business and Professional Women's Club, who, with Miss Trucie Pearson, was instrumental in bringing the young women together, graciously presented the speaker.

The girls were welcomed by Miss Rachael Young of the Children's Aid Society, who urged them to organize with the serious thought of uniting for the purpose of furthering the interests of business and professional women, a purpose which could only be accomplished by getting down to facts and figures and equipping themselves with a thorough knowledge of the part women play in public life.

Admirably fitted to address the gathering because of her constant contact with young people, Mrs. E. M. Leeson of Nicholls Hospital was also a guest speaker. "I am glad that the young business and professional girls are considering the forming of a club," she said. "Meeting with others, exchanging ideas, talking over difficulties straightforward and unafraid, makes for the greatest growth of character." The forming of such a club teaches a great lesson that is badly needed at this time—that of living in peace and harmony with others, she remarked. We forget to be petty. It is the small, unimportant things in life that make differences. Like the irritation of a pin prick, the longer it goes on, the more nervous and irritable we become. However, when a big calamity threatens, we stand together and meet it with courage and fortitude.

Mrs. Leeson advised the girls, once their club was formed, to do all they could to help. "Your first duty is, of course, to your employer," she said, "but if you have time and energy to spare, don't be sparing of giving to the club. If asked to do something, say 'I will try,' or give a very good reason why you cannot. Do not stand ready to criticize, but to make suggestions."

Miss Young and Mrs. Leeson were introduced by Miss Birdie Dawson, president of the Senior Business Women's Club, who acted as chairman. The thanks of the girls to the senior members whose interest had made the get-to-gether possible, was expressed by Miss Louise Spriggs, and a vote of thanks to Miss Abbott and the guest speakers was moved by Miss Margaret Lytle.

Miss Abbott presided during the election of the executive officers as follows: President, Miss Margaret Lytle; first vice-president, Miss Amy Soulby; second vice-president, Miss Margaret Skitch; recording secretary, Miss June Best; corresponding secretary, Miss Margaret Smart; treasurer, Miss Jean Cowling. Arrangements were made for the first club meeting on February 13.

Piano and saxaphone music was provided by Miss "Mickey" Foster and Mrs. D. Quinlan. Miss Betty Lytle was the capable leader for a number of popular songs at the beginning of the banquet and between courses.

Daffodils and tulips, lighted green tapers, and yellow and green favors of crepe paper made effective decorations for the banquet tables. Miss Vera Hayes and her committee were in charge of the supper and table arrangements. The banquet was sponsored by the Business and Professional Women's Club.

TOO MUCH PERMANENT

NARRANDERA, Australia—(CP)—Mrs. Ethel Wilson was awarded $324 damages here after suing a hairdressing salon. She alleged a piece of her ear was burned off with a permanent wave.

Large Party of Women From Scotland To Visit City On Their Tour

A large party of women from Scotland, members of the Women's Rural Institute are planning a tour through Quebec and Ontario during July and August of this year and will spend some time in this city and at Bobcaygeon enjoying the scenic beauty and recreational facilities of the Kawartha Lakes.

Miss Winnifride Wrench, Editor of the "Scottish Home and Country" is organizing the party which will arrive in Montreal on July 20th and leave Ontario by way of Niagara Falls for New York on August 9th. The party is expected to arrive from Perth via bus at Peterborough on August 4th and arrangements are being made by the City Council to have them stop over for a city tour and dinner.

J. G. Perdue, Immigration Agent for Canada at Glasgow Scotland and a former resident of Ennismore writing to E. A. Outram, deputy city clerk concerning the visit said in part: "Miss Wrench advises me that the party would reach Peterborough on August 4th, and would like to meet you and the Hon. G. N. Gordon, K. C. if he happens to be available at that time". Miss Wrench is a sister of Sir Evelyn Wrench, Head of the Overseas League.

Another letter received by Mr. Outram from Miss Wrench, voices thanks for the offer of hospitality expressed by the Deputy City Clerk in an earlier letter. Miss Wrench in her letter says the party would be particularly interested in historical associations in the district, especially if there are any Scottish Settlements. She also hopes to meet Dr. and Mrs. Gordon of Brock Street when she visits Peterborough who are old friends of hers.

TOM'S SO INDIFFERENT I COULD SCREAM!

● Unattractive Cosmetic ... spoils romance. Lux Toilet Soap's ACTIVE lather guards against it—the dullness, tiny blemishes, enlarged pores caused by *pore choking*. Use Hollywood's favourite soap regularly. The girl with clear, smooth skin wins out!

9 out of 10 Screen Stars use Lux Toilet Soap

TAKE THE LEAD OUT OF YOUR LEGS

Get Oxygen in Your Blood and You'll Get the Pep that Sends You Bounding Up the Stairs

People who smother to death die because oxygen has been completely cut off from them. Just as surely you are slowly smothering if your blood lacks red corpuscles. Red corpuscles are your oxygen-carriers. They carry the oxygen you breathe in to every part of your system. Without enough oxygen-carrying corpuscles, your kidneys, liver, stomach and bowels slow down. Your skin gets pale, flabby, often pimply. Your nerves may become jittery — you tire quickly — feel depressed.

What you need is Dr. Williams Pink Pills. These world-famous pills help make more and better red corpuscles and thus increase the oxygen-carrying power of your blood. Get Dr. Williams Pink Pills today at your druggist. See for yourself how quickly this time-proven blood-builder will help give you back your pep. Copr. 1938 T. Milburn Co. Ltd.

Painful Boils
Bad Blood the Cause

When boils start to break out on different parts of the body it is an evidence that the blood is loaded up with impurities.

Just when you think you are rid of one, another crops up to take its place and prolong your misery.

All the lancing and poulticing you may do will not stop more coming.

Why not give that old, reliable, blood purifying medicine, Burdock Blood Bitters a chance to banish the boils? Thousands have used it for this purpose during the past 60 years.

Take B.B.B. and get rid of the bad blood and the boils too.

The T. Milburn Co., Ltd., Toronto, Ont.

BACKACHE OFTEN WARNING

Backache may be the first sign of Kidney trouble. When your back aches, look to your kidneys. Don't fail to heed this warning—it is too important. Take prompt action to correct Backache, or its cause. At the first sign of Backache turn confidently to Dodd's Kidney Pills—for over half a century the favorite remedy for Kidney ailments. 107

Dodd's Kidney Pills

Insist on LIPTON'S THE RICHER, MORE SATISFYING TEA

BREW IT TO YOUR TASTE IT NEVER BECOMES INSIPID

LIPTON'S Full-Flavoured TEA

RED LABEL ORANGE LABEL YELLOW LABEL

GEO. P. BROOK & SON
THE CUT-RATE BUTCHERS

168 CHARLOTTE PHONE 2502 | 377 GEORGE PHONE 2509 | 601 CHAMBERLAIN PHONE 358

Breakfast BACON SLICED 20c
PORK LIVER SLICED 10c

ROAST Round - Sirloin - Wing - 16c
SAUSAGE MEAT While It Lasts 3 lbs. 25c
SPARE RIBS - - 3 lbs. 25c

BLADE ROAST 14c | SHORT RIB ROAST 15c | POT ROAST 12½c

Peamealed BACK BACON 25c

Silverbright Salmon ... piece 12c lb.
Winter Caught White Fish ... 12½ lb.
Fresh and Smoked Fillets ... 15c lb.

ORANGES A Special Buy doz. 10c
Fine Sweet Oranges—Limit 4 doz. to a Customer (With Order)

SUGAR With Order 10 lb. 52c

London House Coffee lb. tin 37c
London House Coffee lb. jar 39c
Vacuum packed.
Rolled Oats, quick or regular, lb. 19c

Black Tea ... lb. 39c
McCormick's Sodas ... pkg. 10c
Jersey Creme
Flaked Wheat ... 5-lb. bag 23c

24 lb. SAXON or MONARCH FLOUR 56c

Silver Fern Sockeye Salmon ... tall tin 25c
Peas, Corn, Tomatoes ... 3 tins 23c
Soap Flakes ... 3 lb. 19c

Princess Flaker ... 3 lge. pkgs. 30c
Matches ... 3 boxes for 25c
Lemons ... 5 for 10c

CROWN 24 lb. Pastry Flour 49c

Toasted Prairie Nuts 3 pkgs. 25c
Quick Quaker Oats large pkg. 21c or 19c
Borden's Malted Milk, 16-oz. can 39c

Ovaltine ... 38c - 58c - 98c
(With Ovaltine mug free)
Fresh stock
Fancy Biscuits ... 2 lb. 29c

SHORTENING 2 lb. 19c

Plum Jam, Peach Jam, Crabapple Jelly 32 oz. Jar 23c

Straw. Jam, Rasp. Jam, Cherry Jam 32 oz. jar With pectin 25c

98 lb. Ivory Flour 2.19

Pork & Beans 3 tin 25c
Tuna Fish tin 15c

Evap. Milk ... 3 tins 25c
Oxydol ... 2 pkgs. 17c

Sunsweet Prunes 1-lb. pkg. 13c
Try These as a Dessert—Splendid for the Kiddies

HONEY A Wonderful Food for Children and Adults for Fighting Coughs and Colds
Comb Honey 10c lb.—2 for 19c
Amber Honey 4 lb. can 29c—2 lb. can 17c
White Honey 1 lb. can 14c

HEAD LETTUCE FINE BIG CRYSTAL 2 for 15c

FALCON JELLY POWDER 7 for 25c
A Specially Fine Jelly Powder in 7 Varieties

Haboco Stores
HALF HOUR DELIVERY
PHONES—Charlotte 2502; East City 2605; Lake St. 2465; Reid St. 615; McDonnel St. 3434

WOMEN'S WORK AND INTERESTS

Polish Recipes Adaptable To Canadian Produce

To Polish people in both high and humble stations cookery is an art—almost and Pole is a "gourmet" to some extent and their recipes are readily adaptable to Canadian produce.

Zupa Grochowka
(Soup of Dried Peas)

Two quarts stock (vegetable stock will do although meat stock is preferable), one pound cleaned dried peas, ¼ pound gammon (ham), ¼ pound Frankfurt sausage (what we know as "wienies"), 5 tablespoons potato flour, ½ an onion, 1 or 2 sprigs of marjoram, salt and pepper. Clean and soak the peas for 12 hours in cold water. (If you have no stock soak the peas in 3 quarts water and use what is left on them after soaking in place of the 2 quarts stock required.) If you have stock drain off the soaking water, put the peas in soup pot, add the stock, bring to boiling point, add the onion and simmer peas until tender. Rub through sieve (some cooks prefer to leave the peas in there more or less whole shape) and return the puree to the stock. Mix the potato flour with a little cold water and stir it into the soup until it thickens (this flour is not necessary—it only makes the soup, which is all ready thick, thicker. Season with salt, pepper and marjoram. Slice the cooked meats thinly, simmer for a few minutes longer and just before serving stir in the ½ cup of sour cream which is so essential to Polish cooking—it is excellent soup—a one-dish meal.

Flaki (Tripe)

Clean the tripe and wash well. Blanch it in boiling salted walter, drain, and wash again in cold water Put the tripe in a saucepan of boiling water and simmer for at least 2½ hours Remove from the water and cut in 2-inch lengths. Melt 6 tablespoons of butter in a saucepan, stir in ½ cup flour, and when brown, dilute with a few tablespoons stock. Add this "roux" to 2 quarts of the stock, with 2 carrots, 1 onion, 2 sticks of celery, all sliced, mixed herbs—a little ginger, nutmeg, cloves, salt, pepper, and cayenne. Bring to boil and simmer 15 minutes. Then add the tripe, cover and simmer as long as you want to—in ½ hours it will be ready—but in Poland it is often given 2 or 3 hours in this spiced stock. Serve with chopped marjoram and grated Gruyere cheese.

Bigos (Sauerkraut With Meat)

This dish is typically Polish and very popular through the country. It keeps well and is a favorite for shooting expeditions, as it can be warmed up readily over an open fire.

Two and one-quarter pounds sauerkraut, ½ pound any kind of mixed cooked meat (which may be beef or mutton or poultry or game), ¼ pound pork sausage, 1 or 2 apples cut in dice, 4 tablespoons lard, 2 tablespoons flour, 2 tablespoons tomato puree, 1 onion, 1 cup vodka, ½ cup either red or white wine.

Wash the sauerkraut and blanch it in boiling water, and drain. Melt the lard in a saucepan and when hot fry the chopped onion till brown, adding the flour. Then add some of tomato puree, vodka, and wine. Mix well. Put a layer of the sauerkraut in an earthenware casserole, cover with a layer of the different meats and sausage, cut in small slices and the diced apples. Moisten with a little more of the tomato puree and wine and continue the process until the casserole is filled. Cover closely and simmer for 2 hours, shaking the casserole occasionally. Set aside and use as required. Unlike most dishes this improves the oftener it is reheated.

Racuszki Z Kartofli
(Potato Pancakes)

One and one-half pounds potatoes, ½ pint or a little more of milk, 3 eggs, 2 tablespoons butter, cinnamon and sugar.

Boil the potatoes, rub them through a sieve into a bowl and mix with the milk, the yolks of eggs, grated cinnamon, sugar to taste, and the whites beaten to a stiff snow. Beat into a light batter, and cook in the same manner as very thin pancakes. They are sometimes made without sugar and sprinkled with grated cheese.

Kisiel Owocowy
(A Fruit Juice Sweet)

This is a typically Slav dish and is found in all Slav countries. It consists of fruit juice (preferably cherry, strawberry, or other tart flavored juices) thickened with a little potato flour. This is added to a light syrup made by boiling together sugar and water. The mixture is stirred continuously over a slow fire till it is easily detached from the sides of the pan. It is then put in a glass dish and when cool, put on ice. It is served with cream and sugar.

Do You Know?

If face powder drops on your velvet gown when you are powdering your nose, a small piece of velvet is the best material to remove it? If a lot of powder spills, use a very clean whisk broom or small brush, being very careful not to cut the velvet.

✧ ✧ ✧

A few tablespoons of glycerine added to the last rinse when washing woollen garments will prevent them from scratching when worn?

If a spoon is first wet with milk, the odor of cod liver oil will not cling to it?

✧ ✧ ✧

Mushrooms may be identified as follows: If a little salt sprinkled on the gills turns them yellow, they are poisonous; if it turns them black, they are good to eat.

RED FOX DOES IT!

By ALICE ALDEN

With the emphasis on fox, there is much demand for that tawny beauty, red fox. It is a delightful fur for spring wear and it allies beautifully with beige and green tones. Although used mostly for sports and casual wear, there are smart evening coats made entirely of red fox. Paulette Goddard comes through with a very smart outfit that is lavishly furred. The suit is of soft beige tweed and the fur, besides trimming the suit, makes the hat and camouflages the matching tweed bag.

British Nurse Shortage Is Alarming

LONDON, Jan. 26. — Because of the grave shortage of nurses, Battersea Maternity Hospital, S.W., may have to close. So said Dr. G. MacDonald, Battersea's Medical Officer of Health. "There is a national shortage of nurses, and the reason is not difficult to find," he said. "Nurses get a mere pittance as wages. The hours are often too long.

"They have to wait until they are 21 before they start training. This means another four years before the girl has finished her training and become a nurse.

"The job is much too dull-looking these days to attract young women.

"There is a lot of talk of doing something about it. Something should be done. Only people who are really in love with nursing will suffer the present-day conditions in England.

"In a national emergency they will be crying out for nurses. If we are to be prepared, now is the time to improve the nurses' lot."

Dr. MacDonald added that in some hospitals they are working shorter hours. This needs more nurses, but they can't be found.

This is what the nurses want:

A day off every week; four weeks' holiday a year; more freedom and privacy in off-duty hours; facilities for entertaining visitors in nurses' homes; adequate catering by a trained dietician; facilities for sport and recreation; more comfortable and up-to-date uniform.

These points are favored by the Student Nurses' Association, which consists of more than 7,300 young people.

85-DAY TUG TOW

Towed by a tiny tug, the new $915,000 floating dock of Durban, South Africa, required 85 days to travel 8,300 miles from Holland.

FISH FRESH FILLET SMOKED FILLET SLICED SALMON **14c lb.**

SAUSAGE MEAT — Shoulder Veal Chop 15c

MINCE-MEAT 2 lbs. 25c

TENDER, JUICY Sirloin STEAK 21c

B.B. TEA 45c lb.

COTTAGE ROLL 20c

BREAKFAST BACON Piece or Sliced lb. 21c

BUEHLERS Meats

FRIDAY SPECIALS FREE DELIVERY CALL 3680

9 A.M. to 11 P.M. 69c

Thursday, Friday, Saturday Only

This Certificate Is Valuable

– Introductory Offer –

9 A.M. to 11 P.M. 69c

This certificate and 69c entitles the bearer to one of our new 1939 GENUINE INDESTRUCTIBLE VACUUM-FILLER SAC-LESS FOUNTAIN PENS! Featuring the new TWO-TONE EASY-WRITE point! New SENSATIONAL COLORS! VISIBLE INK SUPPLY! GUARANTEED FOR LIFE! Size suitable for ladies, men, boys and girls! This certificate good only while sale is on.

PLUNGER FILLER . . . ZIP . . . ONE PULL AND IT'S FULL

This pen holds 200 percent MORE INK than any ordinary fountain pen on the market! You can write for THREE MONTHS on One Filling! No Repair Bills! Every pen tested and guaranteed to be perfect. The SUPPLY IS LIMITED—Get yours now—This pen will be regular price after sale.

WE SERVE YOU WELL AND SAVE YOU MONEY

ADD SIX CENTS EXTRA FOR ORDERS MAIL

Elliott's REXALL DRUG STORE

LIMIT THREE PENS TO EACH CERTIFICATE

PHONE 15 393 GEORGE

Superfluous Hair
On Face and Moles

Completely, Permanently and Painlessly Removed by Electrolysis. Hydro Bacu Facials. For appointments 'Phone 962, or write

MRS. MARIE MURDUFF
409 Wolfe St.

Week-End Groceries and Meat Specials

Gordon Hudson

PHONE 3702-3703 FREE DELIVERY

MEATS

Red Salmon, Piece or Sliced	2 lb. 25c
Fresh or Smoked Fillets, lb	15c
Breakfast Bacon, Sliced, lb	25c
Meaty Oven Roast, lb	15c
Pork and Beef Sausage	2 lb. 25c
Fresh Roasting Chickens, lb	22c
Crunchee Sweet Mixed Pickles, 27-oz	25c
Clark's Tomato Ketchup	2 for 25c
Clark's Jumbo Beans	3 for 25c
Farrow's Peas, Package	10c
Cashmere Bouquet Soap	2 for 11c
Black Bulk Tea, Special, lb	49c
Clark's Assorted Soups	2 for 15c
Old Castle Mincemeat	2 for 23c
Jewell Shortening	2 for 23c

The Year Round Vitamin Tonic

Allenburys

For Adults and Children — **Haliborange** — When Run Down Weak or Depressed

Vitamins A, D and C

The nicest way of taking Vitamins to ward off or alleviate coughs or colds. "Haliborange" is a combination of Halibut Liver Oil and fresh natural Orange Juice, Vitamins A.C.D. the health Vitamins. It is perfectly delicious to taste. Ask your druggist about Free Tasting Sample offer.

ALLEN & HANBURYS CO., LIMITED - Lindsay, Ontario
Established in England 200 years.

Winners Are Announced In Temperance Contest

"Alcohol, Children and Youth," was the subject of the splendid address given yesterday by Rev. G. S. Easton, of Trinity United church to a group of interested W.C.T.U. workers.

This January meeting was held in the Green Room at the Y.W.C.A. with a fair attendance, despite the storm.

The usual devotional service was led by the president, Mrs. H. T. Rehill, who ably presided throughout, with Mrs. Campbell and Mrs. J. Fairbrother assisting in the service, in scripture reading and prayer.

Business included the appointment of Mrs. W. Boorman as delegate to the Ontario Temperance Federation convention in March, and Mesdames Rodney and Boorman were named representatives to the local council women. On Frances Willard day in February will be held our next meeting or group of meetings, which are being planned in memory of the founder of the W.C.T.U.

A prayer service will be held in each of the sections of the city, making convenient places for all members to meet.

An interesting contest recently held by the Temperance workers in Sunday Shool departments having been completed, Mrs. J. Fairbrother, the superintendent, announced the winners as follows:

Juniors, under 9 years—Hazel McIntosh (7), Sprinville; Jack Preston (9), Springville.

Juniors, over 9 years—Blanche Quinn (11), Murray Street Baptist church; Shirley Delahaye (11), George Street United.

Intermediates — Joan Smedmore (12), Murray Street Baptist; Raymond Kelk (14), Springville.

The treasurer reported a balance of $25 in the treasury, from which the union voted $20 to the budget fund, for work by the field secretaries.

Child Not Overlooked

Rev. Mr. Easton said that the child of today is not being overlooked. Our people are vitally interested in all young people. The moving picture shows and liquor interests are looking to our youth for their future market. Beer parlors, he claimed, are schools where the youth of our land are taught to drink. Mr. Easton spoke from a medical point of view on the dangers of the use of alcohol by our youth from the human view point and from that of personal liberty, all of which show the harm being done to these young individuals.

Closing with a plea that the women of the W.C.T.U. use all their influence and prayers to remove these dangers from the path of our children, and all children, for, the moderate drinker, he declared, is one of the most dangerous we have to contend with.

On behalf of the union, Mrs. Rehill voiced their sincere thanks to Mr. Easton for his timely message.

A delightful piano solo by Miss Eleanor Glover was a pleasing number on the program. An appropriate hymn and the benediction brought to a conclusion this first successful meeting of the New Year.

France's Chefs Made High Mark In Royal Lunch

(By the Canadian Press.)

Canadian chefs who prepare food next summer for King George and Queen Elizabeth will have to work hard and skilfully to duplicate or excel the "lunch of the century" prepared for their Majesties and distinguished company last July 21, at Versailles, as guests of the French government.

The King and Queen arrive at Quebec May 15 on H. M. S. Repulse.

The nine courses and 14 wines at Versailles made connoisseurs of good food regard the meal as the greatest lunch of modern times. Ten of France's most renowned chefs prepared it. Caviar was flown especially from Moscow and asparagus was raised unseasonably under glass to complete the menu which follows:

Iced melon from Limoges green houses; Caviar
Mackenzie grand reserve Amontillado sherry
Salmon trout in white wine with shrimp butter and mushrooms
Le Chevalier Montrachet 1926 (white burgundy)
Lamb chops with mixed vegetables
Le Magnum du chateau la Mission Haut-Brion 1920
(claret from the chateau nearest the city limits of Bordeaux)
Quail mousse with foie gras and champagne sauce
Hospice de eBaune "Cuvee Charlotte Dumay" 1915
(Red Burgundy sold only at collectors' auctions)
Sliced breast of duck with cherries and mixed salad
Coice of
Le Corton Francey 1919,
Magnum du Chateau Mouton Rothschild 1918,
Le Granite au Lanson
(Burgundy, claret or champagne)
Chicken and asparagus
Le Chateau Yquem 1921 (Sauternes)
Perigord whole truffles, larded with goose grease and baked in oiled paper.
Le Magnum du Chateau Latour 1904
(A red Bordeaux which many experts considered the best drink of the meal)
Pineapple mousse in candy sugar baskets, iced Montreuil peaches and small cakes
Coice of
Le Magnum Champagne Pol Roger 1911,
Le Magnum de Champagne C. H. Mumm 1911,
Le Champagne Louis Roederer, 1904,
Le Champagne Veuve Cliquet 1900,
Le Champagne Pimmery 1895.

Seedless raisins exported from Turkey last year weighed over 50,000,000 pounds.

We Noticed

....Two feminine skiers dressed both for beauty and comfort—one in a navy blue wool suit with red sash and trimmings, its hood trimmed with soft white fur, and the scarlet color repeated in her ski socks and leather mitts; the other in a white sharkskin parka with fur-trimmed hood, and navy blue wool trousers.

✧ ✧ ✧

....Have you noticed that lady skiers are going in for two-purpose garments this season? The new jackets have detachable hoods and detachable linings. When the snow goes the ski jackets can be stripped down and used for golf or other sports—sensible idea, don't you think?

✧ ✧ ✧

....A survey of the style scene against the snows shows also that there is a definite trend to off-shades. Bright reds and yellows, for instance, are being replaced by dull wine and burnt orange. Ladies' suits are departing from the bright red and strong green of men's Hudson's Bay garments and moving into pastel blues, roses, etc. The white angora sweaters worn over blue slacks make a pleasing combination.

✧ ✧ ✧

....Fabrics with a rough surface are a pronounced trend among the newest materials. Nubby cottons and linens, beautifully tailored in the simplest sport styles, are trimmed with amusing buttons—nothing is too far fetched to trim a new sports dress—miniature gin and whisky bottles; a Scotch punch bottle; fruits and vegetables, an old Dutch shoe—all are used to prove that the more whimsical the buttons, the smarter the dress.

EAGER AFTER ALGAE

LONDON — (CP). — Miss E. A. Flint, student at the University of London, takes a boat out on the Barnes reservoir once a week to study algae (sea-weeds). She hopes to find a remedy for the choking of reservoir filters by the weeds.

SNOW FOR GOOD LUCK

ACTON, England—(CP).—Mr. and Mrs. Reuben Strong received a telegram of congratulation from the King and Queen when they celebrated their diamond wedding anniversary. They were married in 1878 in a snowstorm.

MANY ONCE DEAF NOW HEAR AGAIN

Many who once were "Hard of hearing" have solved their problem through the prescription of a well known ear specialist. It is called AURINE EAR BALSAM. Before you invest in expensive hearing devices, try one bottle of AURINE EAR BALSAM. See if it doesn't help you, too. If you are hard of hearing, bothered by earaches, ringing and buzzing in ears. Get AURINE EAR BALSAM to-day. Relief is quick. Costs only a few cents a day. Money back if it does not help you. For sale at McDermid & Jury's Drug Store.

UPTOWN SILK SHOPPE

A New $10,000 Stock

NOTHING RESERVED—NOTHING HELD BACK

Priced TO CLEAR

Seasonable Merchandise which was bought for Christmas selling must be cleared to make room for more early spring buying shipments.

A FEW BARGAINS ARE LISTED BELOW

PRINTED AND PLAIN SILK
CREPES and SATINS
REGULAR 1.25 YD.
Canton crepes, satins rough crepes and many others. 38" to 44" wide. 49c

ALL WOOL
SMART SKIRTS
In all the new shades. Regular 1.98 to 2.98. Sale price ..... 1.00 and 1.69 each

SURPRISE COUNTER.
1,200 yds. DRESS MATERIALS, etc.
Including printed crepe, taffetas, tweed spun silk, satins, spun delaines, tartans, etc. Reg. to 69c yard. CLEARING, YARD 29c

Long Sleeve—All Wool
Pullovers-Cardigans
Reg. 1.98
1.00 to 1.69

Short and Long Sleeve All Wool
PULLOVERS
Reg. to 1.98
89c each

REG. 39c
27" Brocaded Satin, yd. 19c

36" WABASSO COTTON
Prints and Broadcloths
Reg. 19c. Clearing, yard 13c

Reg. 1.98 KID Pr.
Gloves 79c

SMART ALL WOOL
Coatings Suitings
54" and 58" wide. Some mill ends. Reg. to 2.98. Yard ...
1.00-1.49

Reg. 1.00 FABRIC Pr.
Gloves 39c

Reg. 89c. Stripe Satin
Slips ea. 59c

Reg. 1.98
Large Size CREPE SATIN
Slips ea. 1.00

Reg. 3.95
SATIN DRESSING
Gowns 1.98

Reg. to 2.98 SATIN Ea.
Gowns 1.49

UPTOWN SILK SHOPPE
404 GEORGE ST. PHONE 3619

NOW IS THE TIME TO BUY A GOOD USED CAR–PRICES WILL NEVER BE LOWER

It is just common sense that you can buy a used car for less money now than at any other time of year. All lines of merchandise have clean-up sales before their new goods arrive. This is also true in the automobile business. The smart buyer will make his selection from this page today.

Births
Marriages
In Memoriam
Cards of Thanks
Deaths

DIED

BROWN, John James.—At the family residence, 430 Edison Avenue, on Thursday, January 26, 1939, John James Brown, in his 13th year, beloved son of Mr. and Mrs John Brown. Funeral Saturday, January 28, to Sacred Heart Church, for Requiem Mass, 10 a.m. Interment St. Peter's Cemetery.

FOLEY, Michael Lawrence.—Wednesday morning, January 25, 1939, Michael Lawrence Foley, son of late Lawrence Foley and Johanna O'Mallia and brother of Mrs. S. J. O'Connor, John, Keith, Thomas and Edward Foley. Funeral from residence, 227 Antrim street, on Saturday morning at 8.40 a.m. to Church of Sacred Heart for Requiem Mass at 9 a.m. Interment in St. Peter's Cemetery.

FLORISTS

THE PETERBOROUGH FLORAL CO
Flowers Delicately Arranged for All Occasions
436 Water 'Phone 1395 Nights 1688J

FUNERAL DIRECTORS

NORMAN J. L. NISBETT
Funeral Advisors and Directors
347 Charlotte Street. Telephone 88

COMING EVENTS

First insertion, 20 words or less, minimum charge, 50c. Subsequent consecutive insertions 40c per insertion. All over 20 words, 2c per extra word per insertion.

CONSERVATIVE DANCE, Legion Hall, Peterborough, Friday, February 3. Mose Yokom's 7-Piece Orchestra. All Conservatives and their friends welcome. No admission. Euchre, Bridge, Refreshments. Keep this date open Peterborough County Conservative Association. Gordon K. Fraser, President; W. R. Philp, Secretary.

THE PETERBOROUGH WORKERS and Unemployed Association.—Social evening, opposite Y.M.C.A., Friday, 8.15. Thirty prizes and door prizes. Admission 25c.

DANCE AT ZION, Tuesday, January 31. Moncrief's Orchestra, Lunch provided. Ladies, 15c; Gents, 35c.

OLD TYME EUCHRE, Community Hall, To-morrow, January 27. Same program as last week. Prizes, lunch, music. Proceeds for charity.

PERSONALS

NOTICE.—IN ORDER TO SERVE MY Adult Customers, Children's Haircuts will be 35c Saturday—Other Days 25c. —Yours sincerely, Roy Orde.

TRY THE THERMIQUE HEATERLESS Wave when others fail. All work guaranteed. Mrs. Bert Jones, 186 Prince. Telephone 735.

MADAME WONDER — AT 167 CHARlotte Street. Telephone 3185.

MADAME ALICE OF TORONTO WILL be at 251 George Street Each Friday—10-10.

MADAM MERRIAM WISHES TO ANnounce that the Merriam Beauty Salon, 181 Charlotte Street, Telephone 1182 will be Open Every Evening from this Date.

Taxis

FOR YOUR TRIPS — CALL 2350. Drummond Taxi.

FOR SALE

4 Miscellaneous 4

HUNNY DIPS — STAND ALONE IN their particular field. Light, tender, delicious flavor. Dozen, 25c. Jean Ruth Shoppe.

CABINET RADIO DE LUXE MODEL. 584 Bolivar.

SMALL QUEBEC HEATER, MAROON Lloyd Pram, in good condition. 452 Elm.

OUR PIES — WITH THEIR FLAKY Golden Crust Pastry and Luscious Pure Fillings, 25c. Jean Ruth Shoppe.

HAY, CORN, AND OATS. TELEPHONE 2719W.

SOLID MAHOGANY DRESSER, VANity, Table and Chair, Mahogany Finish Bed, Spring, Mattress, Solid Oak Dining-room Table, Chairs, and Solid Oak China Cabinet; One Complete Double Brass Bed, Spring and Mattress; One Large size Hall Rack; One Gas Stove, Four-Burner—all these in excellent condition. Telephone 1677J.

HUNNY DIPS — SAVE YOU TIME AND Money. Won't you order a Dozen for Supper? Dozen 25c. Jean Ruth Shoppe.

25 BUNDLES DRY CEDAR KINDLING, $1.00. Kingdon's Barrel Factory. Telephone 3230.

BREAD — IS YOUR MAIN FOOD. Remember, it's not what you pay that counts, but what you get. Our's satisfies. Loaf 8c. Jean Ruth Shoppe.

SPECIAL — 4-8-TUBE ELECTRIC Cabinet Radios, $15.00 each, Guaranteed. Terms: 10c per Day. Johnston's, George at McDonnel. Open Evenings.

1932 PHILCO RADIO, TABLE MODEL. Telephone 2377W.

CHELSEA BUNS — SAME QUALITY, same size, wo-Day Special, Pan 10c. Jean Ruth Shoppe.

ERBAN SEED OATS, GOVERNMENT Grade No. 1. Resistant to leaf rust, smut free; cleaned in seed cleaning plant, Peterborough; $1.00 per Bushel. C. B Seymour, Ida. Telephone Peterborough 522 ring 12.

USED PIPELESS FURNACE. 172 WESTcott Street. Telephone 3394J.

YOUR FAVORITE LUNCH COUNTER serves Hunny Dips. Try them with your Coffee.

FOR SALE

4 Miscellaneous 4

BEARSKIN FUR COAT, MAN'S, BARgain. Telephone 1609J.

ELECTRIC WASHER AND ROLLER, Miss Simplicity, $5. Telephone 2841J.

GOLDEN TONE ACOUSTICON. REgular price $75.00, practically new—$25.00. Telephone 1384.

HUNNY DIPS — LIKE ALL GOOD products, have imitations. Look for the Trade-mark on the Box. Dozen, 25c. Jean Ruth Shoppe.

LADY'S LONG MUSKRAT COAT. 487 Parnell.

BOY'S OVERCOAT, 12 YEARS, $4; ¾ Steel Bed Spring, $4; ¾ Violin and Case, or would Exchange for Guitar. Telephone 462M.

6 Fuel 6

DRY BODY HARDWOOD
Excellent Quality, for Furnace or Stove $5.00 Half-Cord. Cut.
Also Dry Slabwood, $2.50 Half-Cord. Cut
'PHONE 4655.
THE PETERBOROUGH LUMBER CO., LTD.

TRY BAKER'S WOOD YARD — DRY Mixed Soft Wood $2.25 per ½-Cord Also Mixed Slabs, $2.50. 'Phone 676.

USED LUMBER.
Mixed Wood for Stove and Furnace, 10c per Bag Free delivery. Tel. 697. Peterborough Metal.

MIXED HARD, LIMBS AND SLABS, $2.50 Half-Cord. H. H. Dinsdale, 'Phone 153, King Street.

7 Livestock and Poultry 7

FOR SALE — ONE BIG GELDING, SIX years old; One Mare, rising three; also some cheaper ones. D. Hoskin, Merchant, Rockcroft.

TEAM OF HORSES. H. L. JOHNSON, R.R. No. 5, Peterborough.

TEN PIGS, SIX WEEKS OLD. TELEphone 678 ring 6.

BAY COLT, RISING THREE (MARE). W. J. Charlton, Peterborough, R.R. 4.

HOLSTEIN HEIFER, 3 YEARS, DUE TO freshen January 28th; herd fully accredited. Holland Bros., R.R. No. 9, Peterborough.

FOR SALE — THREE GOOD SOWS, bred. Telephone 627 ring 1-1.

Baby Chicks.

BRAY "READY - MADE" CAPONS. Three weeks old. Wonderful meat birds. Ask us about them. Bray Hatchery, Peterborough. Telephone 3834, from 3 to 5 p.m. daily, and all day Saturday, during January.

8 Real Estate 8

BRICK 6 ROOMS, 3-PIECE BATH, furnace, large lot, garage $2,500
M. STOREY
374½ George Street. 'Phone 939.

SOUTH, 6 Rooms, full plumbing, $1,800 ELM STREET, 6 Rooms, clear title for larger home, South-end.
MODERN Bungalow, South ... $2,300.00
Trade Your House, Farm, or Lot.
J. A. Gibbs, 479 Stewart St. 3843.

FOR SALE — AT A BARGAIN, GAS Stove, Moffat, 3-Burner top, in splendid condition; regulation oven. Rex Gas Water Heater, No. 31B, almost new. Both articles Testing Laboratory approved. Apply W. F. Huycke, 395 Water Street, Peterborough, Ontario.

9x Building Materials 9x

PETERBOROUGH METAL CO.
New and Used Lumber, Corrugated Roofing and Siding, Windows, Doors, Barn Posts, Sinks, Basins, Pipe, Fittings, Beltings, Bags.
Scrap Iron, Waste Paper
'Phone 697 Cor. Simcoe and Bethune

10 Used Cars 10

OLDSMOBILE COACH, LATE '37. Trunk, Heater, Radio, Foglights, Special Oilfilter, Slip Covers; small mileage; new tires; owner driven. Cheap for cash, terms right party. 'Phone E. Scholes, 2955.

'32 CHEVROLET COACH, EXCELLENT condition; 5-Tube Radio; Hot Water Heater. Owner leaving town. A real buy for cash. Telephone 2733.

ZERO
CAN'T COOL THESH
HOT
PRICES

1935
Ford Tudor
Equipped with Heater and De-froster
$395

1934
Chevrolet
Master Sedan. Knee action. New Paint. Heater
$445

1937
Nash
Ambassador Sedan. Dark blue finish. Looks like new. Heater and Defroster
$795

CHAS. H. ELLIOTT
Studebaker and Packard Sales
AT J. E. A. FITZGERALD
253 HUNTER W. 'PHONE 1300.

FOR SALE

10 Used Cars 10

J. J. DUFFUS CO.
GUARANTEED
USED CARS

BUICK 6-WHEEL CONVERTIBLE COUPE, Radio, Heater.....$890
PLYMOUTH SEDAN.....$800
OLDSMOBILE DELUXE 6-Cyl. SEDAN, Heater, Trunk.....$690
PLYMOUTH SEDAN, like new.$690
CHEVROLET MASTER DELUXE COACH; only 11,000 miles, Trunk $675
CHEVROLET 6-Cyl. SEDAN..$650
DODGE 6-Cyl. DELUXE SEDAN $575
PONTIAC COACH, like new...$450
DODGE, 6-Cyl. COUPE, R.S...$290
CHEVROLET DELUXE COACH $290
DODGE 6-Cyl. COUPE $275
PONTIAC 6-Cyl. SEDAN.....240
OLDSMOBILE 6-Cyl. COACH $100

WE HAVE $15,000 WORTH OF USED CARS TO SELECT FROM
24 HOUR SERVICE
TELEPHONE 1760

S-A-V-E!
In terms of unused miles you cannot make a better investment than in these Super-Values. Better come early and make your selection.

1938
MASTER COACH
Chevrolet
Small mileage. Lovely condition Good tires and paint job. Has Heater, De-froster, and Anti-freeze
$695

1937
DE LUXE COACH
Chevrolet
Trunk. New tires. Dark Blue Equipped with Heater, De-froster and Anti-freeze
$575

1937
STANDARD MASTER COACH
Chevrolet
Lovely Condition and fully equipped with Heater, De-froster, and Anti-freeze
$550

1936
DELUXE SPECIAL SEDAN
Studebaker
Good tires and paint job. Has Heater, De-froster, and Anti-freeze.
$595

1936
DELUXE COACH
Ford
Equipped with Trunk, New Tires, Heater and De-froster
$495

1936
MASTER COACH
Chevrolet
Dark green. Perfect condition Heater, De-froster and Anti-freeze.
$465

1934
Ford Coach
Good condition, tires and paint
$345

1931
Chevrolet Coupe
New paint job. Heater and Anti-freeze.
$265

1931
Buick
This Sedan has new paint and tires. Good motor.
$245

1931
Chevrolet
Equipped with Heater and Anti-freeze. This Coupe has just had a new paint job.
$265

1930
Dodge
This Sedan is in good condition and is priced at only
$145

WE ALSO HAVE A GOOD SELECTION OF CARS PRICED FROM $45

See our good Used Truck. Long wheel base, Heavy Duties. All in A-1 shape and ready to go to work. Remember our uniform good service is rendered just as cheerfully to a used car buyer as to a new car buyer.

J. K. HUGHES
CHEVROLET AND OLDSMOBILE
340 WATER ST. TEL. 1347

FOR SALE

10 Used Cars 10

RECONDITIONED
USED CARS
READY FOR WINTER DRIVING

1938 Dodge DeLuxe Sedan
1938 Dodge DeLuxe Business Coupe.
1937 Chevrolet Coach
1936 Dodge Custom Sedan
1935 Plymouth Coach.
1935 Chevrolet Coach
1935 Ford Sedan
1934 Dodge Coach
1932 Plymouth Sedan
1932 Ford Coupe
1930 Pontiac Sedan
1936 Chevrolet Panel Truck.

OTHERS FROM WHICH TO CHOOSE

LILLICO MOTORS
Corner CHARLOTTE & AYLMER
Phone 3566

TO RENT

11 Miscellaneous 1

PREMISES, NO. 159 HUNTER STREET, heated, and suitable for either Store or Office. Possession First of February. Apply 437 George Street.

GARAGE FOR RENT. 425 CHAMBER.

11x Apartments for Rent 11x

HEATED APARTMENT, FURNISHED. Unfurnished, newly decorated garage, $20 up; Couples. 709 Water.

FOUR-ROOMED FLAT, HEATED, HOT water, electricity supplied. 175 Stewart.

LOWER APARTMENT, MODERN, FOUR Rooms, 265 Rubidge. 1405W.

FIVE-ROOMED HEATED APARTMENT, electric stove, garage. 205 Sherbrooke. Telephone 803.

FOR RENT — HEATED APARTMENT, Kitchen, Furnished if desired; adults preferred. 469 Gilmour.

11xx Houses to Rent 11xx

SIX-ROOM BRICK HOUSE. POSSESsion February 1st. Apply 2 Crescent Street. Telephone 306J.

12 Rooms 12

TWO ROOMS, UNFURNISHED. APPLY 124 Park.

TWO ROOMS, FURNISHED, $2.50. 503 Sherbrooke.

TWO ROOMS, GROUND FLOOR, PARTly Furnished; suitable for Two Ladies, private family; central. Telephone Mornings, 948J.

HEATED BED-SITTING-ROOM, 323 Simcoe. Telephone 2475F.

TWO BRIGHT FURNISHED ROOMS. Apply 311 McDonnel.

TWO BRIGHT ROOMS FOR RENT. Apply 573 Romaine.

BED-SITTING-ROOM FOR LIGHT Housekeeping, Ground Floor, 308 Stewart.

FURNISHED LIGHT HOUSEKEEPING Rooms, heated. 701 George. Telephone 1681.

WANTED

15 Miscellaneous 15

WOOD TO SAW BY MACHINE. TELEphone 2543W.

LIVE POULTRY — MARKET PRICE. M. Katz, 694W. 342 Stewart.

LIVE POULTRY — PAY HIGHEST Price. 'Phone 1728J. M. Florence.

LIVE POULTRY — SPECIAL PRICES This Week. Telephone 3475W. Gilshman.

WANTED — MODERN HOME, ABOUT $2,000.00. Half cash. Write Box 232, Examiner.

USED BABY CARRIAGE. TELEPHONE 1928W.

WOOD TO SAW. TELEPHONE 444.

SEVERAL 22 REPEATING RIFLES — must be cheap for cash, or Swap for Good Violin. Write Box 243, Examiner.

WOOD TO SAW. TELEPHONE 1372F.

WANTED — USED RADIO. STATE make and price. Box 251, Examiner.

WANTED, BY YOUNG COUPLE, WITH Two Children, Small House, Apartment or Rooms, South-end. Write Box 254, Examiner.

HEATED APARTMENT FOR TWO Business Girls; Living-room, Bedroom, 3-piece bath, and Kitchenette; separate entrance preferred. Write Box 261, Examiner.

WOOD TO SAW. CLIFFORD SHANnon, 2338W.

18 Help Wanted, Female 18

CAPABLE MAID. 544 STEWART. Telephone 3997W.

20 Employment Wanted 20

CANADIAN LEGION HAVE LISTS OF Competent Returned Men to Fill Temporary or Permanent Positions. Give the ex-Soldier a chance to work for you 'Phone 141

MIDDLE-AGED QUIET LADY WANTS Position with Elderly Couple or Lady. Telephone 1721.

21 Boarders Wanted 21

BOARDERS WANTED. TELEPHONE 2608.

BOARDERS, CENTRAL. 1137W.

KALEDAN TOURIST HOME—SPECIAL Rates for Resident Guests. 813 Water Street.

GENTLEMEN BOARDERS OR OTHERS, central. 491 Aylmer.

ROOM AND BOARD IN PRIVATE home, 139 Hunter East. Telephone 2010W.

MEN BOARDERS. WRITE BOX 253. Examiner.

WARM FRONT ROOM, CENTRAL, FOR Gentleman; Breakfast if desired. Telephone 654.

WHO CAN DO IT

22f Miscellaneous 22f

GOODFELLOW'S
PLUMBING AND HEATING
Pease Furnaces, and Repairs to All Makes.

REDECORATE EARLY — FOR FIRST-class Work, Telephone 1849. Also for General Repairs and Remodelling.

DUSTLESS FLOOR SANDING. J. H. Vance, 773 Aylmer. 'Phone 1292.

FREE BATHROOM PAINTING OFFER Guaranteed Paperhanging and Painting. McColl. 1663M.

EXPERT FLOOR POLISHING. 1714.

DUSTLESS FLOOR SANDING. 2648W. N. Graham.

PAINTING, PAPERING, AND INTERior Decorating. Reasonable Rates. Telephone 797M.

23 Auto Repairs, Etc. 23

COAL OIL, 16c. DISTILLATE, 13½c Car and Tire Repair. Auto Parts and Accessories. Dawson Service Station 'Phone 1523.

25x Dressmaking 25x

E. MITCHELL, 593 HARVEY — Dress and Mantle Making, Alterations 'Phone 899W.

28 Moving and Storage 28

SHORT DISTANCES OR ANYWHERE in Canada or United States. Covered Padded Vans. Experienced, Courteous Man. Apply, full particulars. M Rawlinson, Limited, 610 Yonge Street Toronto.

34 Radio Service 34

1939 PHILCO
CAR RADIOS
$39.95
BROWN'S RADIO SERVICE
547 GEORGE STREET

DOLLAR RADIO
TUNE-UP
Repairs to All Makes of Radios.
GLEDHILL & HUGGINS
'PHONE 1772.

MONEY TO LOAN.
On First Mortgage on Improved City Property at Current Rates of Interest. Apply: The Toronto Savings and Loan Company, 437 George Street, Peterborough.

37 LOST 37

WILL THE PERSON WHO FOUND TWO Rings in Market Rest Room, please leave at Examiner? Reward.

LADY'S PURSE, SATURDAY, $15.00. Reward. Telephone 672M. 9 Cricket Place.

8.25 x 20 SPARE TIRE AND RIM, BEtween Apsley and Peterborough, or in Peterborough. Park Hill Service Station. Reward.

MALE BLACK AND TAN FOX HOUND, branded. Please Telephone 3612F. Harboring after said date will be prosecuted.

PROFESSIONAL

41 Accountant 41

EDWARD HUMPAGE — Chartered Accountant, Auditor 419 George Street

44 Lawyers 44

HON. G. N. GORDON, K.C.
Law Office, 395-397 George Street Telephone 3300.

W. B. PHILP — Barrister, Solicitor, Notary Public. 385 Water Street 'Phone 602.

ALEXANDER L. ELLIOTT, K.C., M.P.P —Barrister, etc Money to Loan Interviews by Appointment. Telephone 3 Office: 355 George Street, Kresge Building, Peterborough

PECK, KERR, McELDERRY & BORBRIDGE—Barristers, Solicitors, Money to Loan Offices 415-417 Water Street Telephones 1950 and 1951 E. A. Peck K.C., F. D. Kerr K.C., V. J. McElderry K.C., E. F. Borbridge, B.A.

JACOB LOW—Barrister, etc. Mortgage Loans 219 Hunter Street W. 'Phone 2244, Nights 1027.

EMMETT F. SHEEHY — Bonded Attorney. Loans. 397 George Street.

W. B. GORDON
Barrister, Solicitor.
395 George Street.
Telephone 3300.

Medical

DR. G. E. LIPSETT — Associated with Dr. Frederick. Office Room 19, Kresge Building. 'Phone 423. Residence 3951.

Paint or Paper,
Plant or Plaster,
The WANT ADS
Finds Its Master.

The Examiner
CLASSIFIED
ADVERTISING RATES

Cash Rate:
1 Cent per Word or Figure per Insertion Minimum Charge 25c
Charge Rate:
2 Cents per Word or Figure per Insertion Minimum Charge 35c
Box Numbers:
One or more Consecutive Insertions 10c
Coming Events:
Per Word per insertion 2½c
Minimum Charge 50c
Special Announcements:
Birth Announcements 50c
Engagement Announcements 50c
Marriage Announcements 50c
Death Notices 50c
Card of Thanks (up to 5 inch) 50c
In Memoriam (up to 2 inches) 75c
Over 2 inches (per inch extra) 50c
Legal Municipal Government Auction Sales:
First insertion per agate line 12c
Repeat Insertions 8c
'PHONE 1600.

Scots Urged To Help Eradicate Bitter Class Hatred Found Existing In Canada Today

It is the duty of every Scot to promulgate the doctrine of sympathy and peace which characterized the life of Robert Burns, and thus strive to not only eradicate the bitter class hatred which exists in our own country, but also to take steps in the prevention of war between nations, Thomas J. Carley, K.C., told 140 Scots gathered in the Moose Hall on Wednesday night to celebrate the 180th anniversary of Burns' birth, with the customary Burns' supper.

"One cannot help but wonder today if we are not departing entirely from the spirit of Burns in our daily lives when we tolerate not only war between nations, but class hatred in our own country. Burns' love knew no national boundaries, and I would urge you to follow in his footsteps to the extent of putting his doctrine of goodwill into practise," Mr. Carley said.

Mr. Carley as speaker was called on to respond to the toast "The Immortal Memory," and he said: "Our sense of humility increases when we recall it is 180 years since Burns was born, and yet his fame seems to grow with the years rather than diminish. No poet of any age was so beloved by the people of his own nation. It is difficult to analyze greatness, but with Burns, the poet, his greatness can be expressed in one word, "sympathy." Thomas Carlyle has said sincerity is the main attribute of a great man, and he lists Burns among the notables.

Burns Lived Frugally.

From birth until death, with the possible exception of two years, the spectre of want hovered near Robert Burns. He was born of poor people and his entire life was one of hard labor, yet in spite of all the heavy menial tasks, he found beauty and inspiration in even the farm duties and produced his great poetical works. His works run the whole gamut of human emotions.

Mr. Carley spent some time on each of the main characteristics of Burns, dealing briefly with his closeness to nature, his humor, his intense love for Scotland, and also mentioned the songs composed by Burns.

His Virtues Killed Him.

"Poems in the Doric" composed by Burns in 1795 when he was a member of the Dumfries Volunteers reflect the conditions that exist in Britain to-day, Mr. Carley said, and in referring to Canada's greatest problem, namely unemployment, he said: "To-day we see hundreds of men begging for the opportunity to work, which is denied. We should not be too harsh with the Government, but should strive to find a solution ourselves. Many great problems have been solved by the people.

"It was Burns' virtues that killed him. His conscience was so alive to his shortcomings that it plunged him into fits of melancholy which sapped his strength. The keener and quicker a man's conscience is, the quicker it drags him down.

"There are some who would paint a halo around Burns' head, while others can see only his faults. It is unfortunate that we have the fault-finders in this world.

A Religious Man.

"We would be making a mistake if we were to say that Robert Burns was on irreligious man, even though some of his writings shocked the staid elders of his time, and his rebellious attitude caused the righteous predicted he was headed for damnation. He was a true patriot, a lover of his people, and a man of deep religious convictions. It is with a deep debt of gratitude that we honor his memory to-night."

Hail the Haggis.

The time-honored custom of carrying the haggis in a platter around the banquet hall with a piper in advance was duly executed, Robert French bearing the dish and Alexander Milne, official piper for the Caledonian Club, playing the pipes. The Address to the Haggis was made by William Petrie, in Highland garb.

William May, president of the Caledonian Club, was toastmaster, and in a few words he paid a warm welcome to the Scots, the guests, and the speakers.

Alderman G. N. Gordon, K.C., was called on to respond to the toast to The Twa Countries, and in the course of his remarks he paid tribute to that indomitable spirit of the Scottish race which has kept up in their courage in the face of oppression, and was an outstanding characteristic of the hardy Scottish pioneers who with the Irish and English settled this part of Canada.

We are gathered tonight as Scottish folk to revere a man who was not only a great poet, but a statesman and one who taught us the meaning of the words "social justice."

Mr. Gordon mentioned the fact that the Empire has a Scottish Queen, that Lord Tweedsmuir is a Scot, and he described the late Ramsay MacDonald as one who will in time be regarded as one of the greatest English statesmen.

City Well Managed.

Dr. J. J. Craig called on short notice responded to the toast to "Our City." "At this time I wish to add my words of tribute to Alderman G. N. Gordon for his work in the interest of the city. No citizen has worked more zealously for Peterborough." Dr. Craig pointed to the fact that Peterborough's sound financial position is reflected in the price of its bonds, and the fine way the relief situation has been handled. He said the cost of education was high, but he felt the people were getting value for their money. "Peterborough is a gem set down in the Dominion, and I am proud to be a citizen of such a beautiful city."

The Rev. Dr. A. T. Barr was called on to reply to the toast to The Lasses, and his remarks provoked much laughter from the gay throng. Dr. Barr, although a regular visitor to the Caledonian functions and one who is heard often in speeches, never fails to bring laughter to his listeners, and his remarks last night sparkled with wit, while at the same time he paid gallant tribute to the beautiful women of Scotland and to those present.

Musical Numbers.

Alex. Milne delighted the gathering with a recitation of "Tam o' Shanter" without reference to any book, and his delivery and enunciation were excellent. Mrs. A. H. Radford's beautiful voice was heard to advantage in the old favorites, "Comin' Through the Rye" and "My Love is Like a Red, Red Rose." She played her own accompaniment. John Anderson, in a rich tenor voice, sang "There Was a Lad" and "Scots Wha Hae." Miss Isobel Duthie sang two songs; "Ye Banks and Brates" and 'Afton Water," with Mrs. Radford playing the accompaniment. The highlight, perhaps, of the entertainment, was the dancing of Alexander Burgess, who was dressed in full Highland costume of Macfarlane tartan. First he danced the Highland Fling and as an encore his nimble feet sped through the intricacies of the Sword Dance.

Toast to The Club.

Alexander D. Clark spoke on the toast to The Club, and said the 25th of January was not only the anniversary of Burns' birth, but also the anniversary of the local Caledonian Club, which was formed 28 years ago. He lauded the new officers, saying the club had a combination of youthful vigor and the steadying influence of experience supplied by the veteran members. 1939, he said, was a revival year, and he predicted the membership would be doubled before the year was out.

Vote of Thanks.

Bob Hendry, the Scot who never grows old, and whose sparkling wit improves with the years, was called on to thank those who helped make the affair the most successful yet held. During the course of his talk he asked Alexander Cardow, a visitor to stand up and said this man had just arrived in the city, was a native of Ruthergien his birthplace, and by mere coincidence had sat down to supper alongside Bob Hendry's brother, Tom Hendry.

MONEY TO LOAN

MORTGAGE LOANS, 5½%. APPLY TO G. N. Gordon, K.C., and W. B. Gordon

HOW TO GET
A $50 TO $500
Household Loan
without guarantors or comakers.
Phone or visit our office. Answer a few questions. Our representative visits your home, you sign the papers and the money is yours—without red tape or delay. No credit enquiries of relatives or neighbors. Repay monthly.
Rates authorized by Special Act of Dominion Parliament.
"Doctor of Family Finances."
Central Finance
CORPORATION
Second Floor, KRESGE BUILDING
355 GEORGE STREET.
TELEPHONE 1703. PETERBOROUGH
Loans Made in Nearby Towns.
Tune in CFRB, 7.30 p.m. Daily.
Subsidiary of Household Finance Corp. Estd. 1878. 235 Branches.

AUTO LOANS
REFINANCING
ON
TERMS and at rates which you will find suitable to your requirements. Your car is a quick and gilt-edged asset for borrowing.
DIXON & HURLEY
Peterborough, Ontario
391 Water Street Telephone 496J
Representing
Campbell Auto Finance Company, Ltd.
ACCOUNTS ANYWHERE IN ONTARIO

49 NOTICE 49

MERCHANTS AND OTHERS — NO Orders have been or will be given by telephone to do any work or render any services at 70 Aylmer Street. Any orders will be given personally by—Mrs. S. Robertson.

50 AUCTION SALES 50

FOR A SUCCESSFUL AUCTION— J. H. MILES Auctioneer Valuator Tel. 1477

MILES' AUCTION ROOM— THURSDAY, January 26th, 1.30: Chesterfield Suite, Floor Covering, Tables, Chairs, Stoves, Numerous Small Articles.

HOME IMPROVEMENT

Plumbing and Heating

FOR EXPERT PLUMBING AND HEATING REPAIRS & CONTRACTS SEE J. L. F. SMITH - 372 WATER ST

Arms Useless On a Wet Day

Rheumatic Pains Relieved by Kruschen

Here is a noteworthy instance of the manner in which damp weather can affect the joints of one who is subject to rheumatic pains.

"I had been suffering from rheumatism very badly," a man writes, "and had such pain in my joints that I could hardly bear it, on a wet day especially. It pained me terribly to use my arms, and I was hardly able to work. I tried two different remedies, but I was still as bad after the treatment.

"Then I was told to try Kruschen Salts, which quickly brought relief. So of course I have kept on with it, and I am now much better and have never felt so fit for years. I used to feel so miserable and sluggish, but now it is a pleasure to be able to work."—S.B.

The pains and stiffness of rheumatism are often caused by uric acid crystals in the muscles and joints. The numerous salts in Kruschen assist in stimulating the internal organs to healthy, regular activity and help them to eliminate excess uric acid.—advt.

Murray Street Reports $10,061 Givings

The annual meeting of Murray Street Baptist church following the church supper heard reports of the year's work and made plans for the future. There was a gain in membership of eleven during the year, bringing the present membership to 475. Total givings to all funds during the year amounted to $10,061, being an increase of $621 over the previous year.

The pastor, Rev. J. H. Sutcliffe, presided at the business session, together with the church clerk, L. H. Ingram. Total receipts for the debt reduction fund were shown to have been $1,808, and apart from individual subscriptions the Women's Association had been the largest contributor to this cause. It was announced that in February the common service would be held at an evening instead of as usual in the morning.

The Nominating committee, whose report was adopted, presented the following report for officers during the year:

Trustees—Dr. J. A. Morgan, Dr. W. D. Scott, W. R. Breyfogle, V. Eastwood, G. S. Matthews and B. W. Harvey.

Deacons—(Till end of 1941) A. S. Zavitz, L. J. Pettit, W. Garbutt; (till end of 1940), Dr. A. J. Madill, A. Wray, James Ellis; (till end of 1939), W. F. Shiner, W. H. Kidd, H. H. Graham. Life deacons—Dr. W. D. Scott and C. B. Routley.

Clerk—L. H. Ingram

Treasurer—General Fund, F. M. Somerville; Debt Reduction Fund—G. S. Matthews; Fellowship Fund—Dr. W. D. Scott.

Financial Secretary—P. W. Johnson; Asistants—F. M. Somerville, Walter Garbutt, C. V. Colley, D. Silvester, Gerald Stenton, Walter Cocks.

Finance Committee—W. G. Shiner, B. W. Harvey, A. W. Wray, F. M. Somerville, P. W. Johnson, R. B. White, Dr. G. R. Scott, H. H. Graham, W. Garbutt, W. R. Breyfogle, V. Eastwood, D. Silvester, C. S. Browne, R. Mills, Wm. Hardwicke, Stan Gillespie, Dr. S. J. Graham.

Ushers Committee—Roy B. White, H. H. Graham, W. G. Shiner, C. Sellon, A. W. Wray, S. Drury, Gerald Stenton, Doug. Loomis, Gordon Wray, Howard Quinn, Grant Smedmor, J. Wray, R. Mills, J. Miller, Wm. Hardwicke, Walter Garbutt, Jack Quinn, Wm. Ellis, Stan. Gillespie, Gordon Saunders, Earl McNabb, Donald Shiner, Allen Lewis, Arnold Smedmore M. B. Pringle.

Music Committee—C. S. Browne, G. S. Matthews, Mrs. S. Gillespie, Mrs. F. M. Somerville, D. A. Loomis, G. W. Fitzgerald, Walter Cocks.

Prayer Meeting Pianists—Mrs. L. Gould, Mrs. Jas. Mann, Mrs. W. H. Kidd

Prayer Meeting Usher—J. D. Dallin.

Ladies Baptismal Committee — Mrs. H. G. Webber, Mrs. J. Quinn, Mrs. A. W. Wray, Mrs. S. Gilespie, Mrs. Alex Scott.

Board of Religious Education — Dr. A. J. Madill, L. J. Pettit, W. G. Shiner, H. H. Graham, Mrs. J. Sutcliffe, Miss Marion Wray, A. S. Zavitz, Mrs. A. W. Wray.

Writer of Association Letter — Mrs. F. M. Somerville.

Represeneative to Nicholls Hospital till end of 1939—V. Eastwood.

Representative to Anson House—Mrs. C. B. Westbrook.

Representative to Wm. Hall P. P. Trust—A. W. Wray.

Representative to Local Council, Bible Society—A. S. Zavitz.

Representative to City Council of Christian Education— Mrs. H. H. Graham and R. Mills.

Auditors—Eric Shiner and G. W. Fitzgerald.

SETS RECORD

TRURO, N.S.—(CP).—Production of Nova Scotia creamery butter has risen from 290,714 pounds in 1905 to 6,640,883 pounds in 1938, a provincial record. Number of creameries increased from 10 to 29.

DUCKS LOSERS

WINDSOR, N.S.—(CP).— Harry Reid is looking for a scarecrow that will frighten crows and pigeons but not ducks. Last year Reid began feeding wild ducks. Soon the crows and pigeons learned of the free meal and now they infest his "table" —and the ducks come off a poor third in the daily rations.

SALLY'S SALLIES

Registered U. S. Patent Office

The biggest worry of a bread-winner nowadays is a family that wants cake.

The Crossword Puzzle

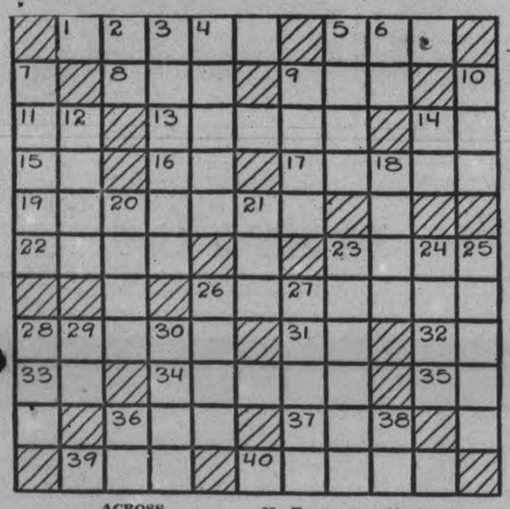

ACROSS

1—Fine lava
5—Any flatfish
8—Embrace
9—Man's nickname
11—Exclamation
13—Sweeping implement
14—Like
15—Pronoun
16—Exist
17—Dressed skins
19—State flower of Massachusetts
22—Belabor
23—Pieces out
26—Bodily infirmity
28—Doomed
31—A gulf in Siberia
32—Act
33—Conjunction
34—Greek letter
35—Therefore
36—Pronoun
37—Sea eagle
39—Food fish
40—Questioned
23—To go on shipboard
24—Extremeties
25—Bore
26—Jewish month
27—Canters
28—Haze
29—Land measure
30—Made living in scanty fashion
36—Exclamation
38—Northeast (abbr.)

DOWN

2—Shilling (abbr.)
3—Uproar
4—A kind of heron
5—A cupola
6—Part of "to be"
7—A wanderer
9—Spinning toy (pl.)
10—Letter S
12—German title
14—By
18—Body of water
20—Strike with the head
21—A disease of silkworms

Answer to previous puzzle

P	O	S	T	S		A	N	D	E	S
A	W	E		A	R	G	U	E		U
G	E	A	R	S			N	A	P	E
O			A	H	O	Y		F	I	T
D	O	W	N		N	O	G		C	
A	L	A	C	K		U	N	I	O	N
	D		H	I	M		A	N	T	E
W	E	D		D	E	A	R			T
A	R	I	D			P	L	E	A	T
R		R	O	M	E	O		G	I	L
P	O	T	T	Y		D	R	O	N	E

Copyright, 1939, King Features Syndicate, Inc.

BARCLAY ON BRIDGE

WRITTEN FOR THE EXAMINER
By SHEPARD BARCLAY
"The Authority on Authorities"

DON'T PUT IT TO BED

WHO DOESN'T HATE to "go to bed" with an ace? That is likely to happen to any player who doesn't keep his eyes open, and of course to some who do. Your aces are in particular danger whenever the declarer seems to have a good trump suit and set-up side suit, so that he is pretty sure to run a fair-sized string of consecutive tricks. He may discard the losers in a suit which contains your ace, or he may render it worthless by means of a squeeze.

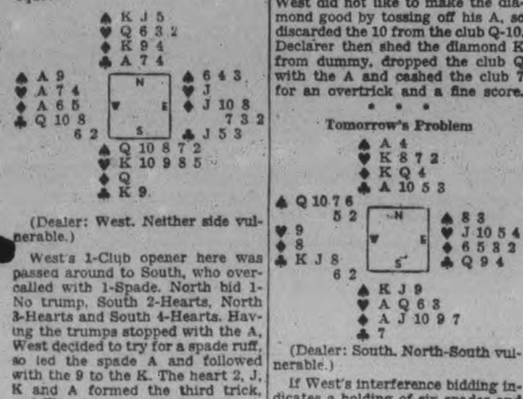

(Dealer: West. Neither side vulnerable.)

West's 1-Club opener here was passed around to South, who overcalled with 1-Spade. North bid 1-No trump, South 2-Hearts, North 3-Hearts and South 4-Hearts. Having the trumps stopped with the A, West decided to try for a spade ruff, so led the spade A and followed with the 9 to the K. The heart 2, J, K and A formed the third trick, and West was now at his crisis.

Seeing no sure way to put his partner in the lead, since the club A was in the dummy, a far-thinking player would have noted the danger of being squeezed out of his diamond A. Since the game was duplicate, the taking of that ace might have meant the difference between a good and a bad score. But West tried to get his partner in by leading the club 6. Dummy ducked, East played the J and the K won. Next came seven consecutive major suit tricks. When the last trump was played, South also had a club and a diamond, and the dummy had the diamond K and club A-7. West did not like to make the diamond good by tossing off his A, so discarded the 10 from the club Q-10. Declarer then shed the diamond K from dummy, dropped the club Q with the A and cashed the club 7 for an overtrick and a fine score.

* * *

Tomorrow's Problem

(Dealer: South. North-South vulnerable.)

If West's interference bidding indicates a holding of six spades and five clubs, how should South play for 7-No trump against a lead of the spade 6?

Copyright, 1939, King Features Syndicate, Inc.

Bishop Enthroned

FREDERICTON, Jan. 26—(CP).—Stately Christ Church Cathedral was a scene of ancient Church of England ritual to-day for the consecration and enthronement of Very Rev. William Henry Moorhead, Dean of Fredericton, as "a bishop of the Holy Catholic Church with jurisdiction in the diocese of Fredericton." In becoming the fourth bishop of Fredericton and spiritual leader of New Brunswick's 50,000 Anglicans he succeeded the late Archbishop J. A. Richardson.

DONALD DUCK

—By Walt Disney

TILLIE THE TOILER

—By Russ Westover

HENRY

—By Carl Anderson

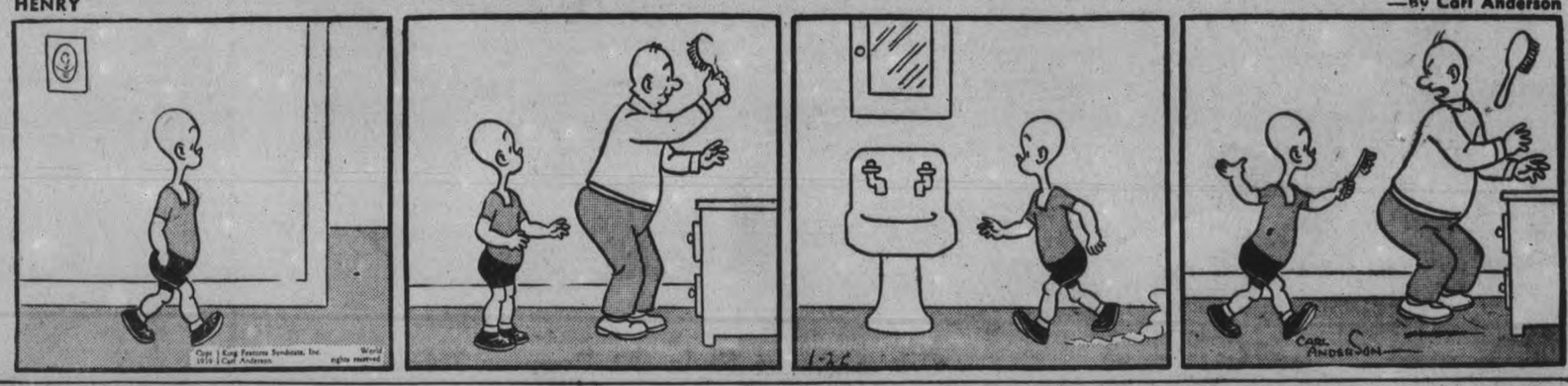

BRICK BRADFORD

—By William Ritt and Clarence Gray

MUGGS AND SKEETER

—By Wally Bishop

BRINGING UP FATHER

—By George McManus

THE GUMPS

By Gus Edson

THE CANADIAN DEPARTMENT STORES LIMITED

FURNITURE AND HOUSEFURNISHINGS AT C.D.S.

Look over this page—visit the C.D.S. and see how you can make your home more convenient, comfortable and cheerful at a saving. Then there is that very assuring guarantee "Goods Satisfactory or Money Refunded." Even if it is not convenient to pay cash take advantage of C.D.S. LOW CASH PRICES while paying on the C.D.S. SPECIAL BUDGET PLAN TERMS.

NO DOWN PAYMENT—10 MONTHS TO PAY

ON PURCHASES OF $15.00 AND OVER

When you buy at the C.D.S. on time you pay the LOW CASH PRICE plus an equitable charge for time accommodation. No Down Payment Terms available only during the Semi-Annual Sale.

Sale Leader! 2-Piece Modern Suite

Offers Smart Style At Popular Prices

Wonderful value in a two-piece living room suite of this type! Exceptionally comfortable with spring filled seats and backs. Ask the salesman about the inside story that goes to make up its comfort, service, value! Your choice from exceptional, high quality fabric coverings. Sale Cash Price, 2 pieces **79.50**

MAY BE PURCHASED ON THE NO DOWN PAYMENT

Value! 4-Piece Walnut Bedroom Suite

Semi-Annual Sale, Cash Price

Imagine a suite in sun tan Walnut Veneers at this price! Designed in fashionable modern trend, with simple lines setting off the marking and rich golden tone of the sun tan walnut to splendid advantage! A suite that will do wonders for your modern light, furnished bedroom! Shop promptly for it! 4 Pieces: bed, dressing table, dresser, and chiffioner. Cash Price **98.50**

Big Sale Feature! 9-Pce. Dining Room Suite

Semi-Annual Sale, Cash Price

9-Piece Suite **79.50**

Look at the price! Come in and see the suite! A C.D.S. Sale feature you would expect to find only at much higher price level. Combination Walnut Construction, in two-tone effect, excellent drawer and cupboard space in cabinet and buffet; extension table with handy folding leaf. 6 Chairs. Sale cash price, suite **79.50**

—Basement, C.D.S.

Spring Filled Mattresses

7.95

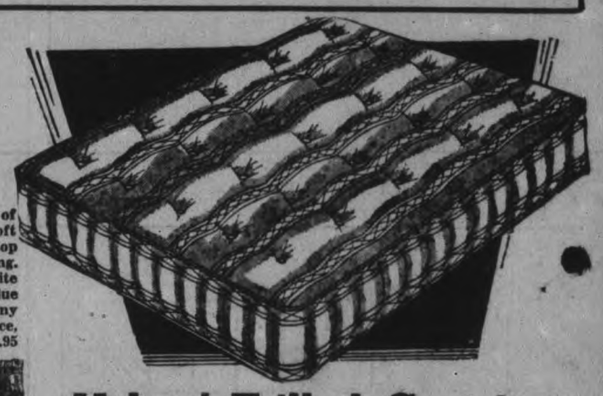

Built with rows and rows of cone-shaped coil springs with soft padding of layer cotton felt top and bottom. Two styles of ticking. Your choice of blue and white woven, striped, or allover blue damask cotton tickings! Any standard size. Sale cash price, each 7.95

Value! Frilled Curtains

In fine quality marquisette, ivory ground, patterned in colors of rose, blue, green, peach and plain ivory, 42" wide x 2½ yds. long. Sale price, pair **1.59**

36" FLORAL CHINTZ

Good quality chintz in an assortment of bright floral designs on grounds of blue, green, black, brown and sand. Sale, yard ..... **.19**

SPECIAL! END TABLES

1.39

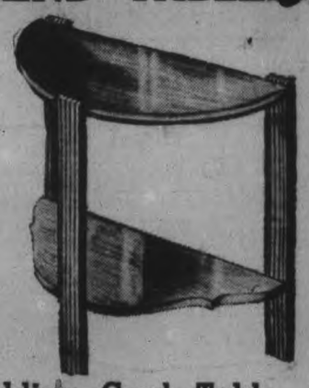

(SAME AS ILLUSTRATION AT RIGHT)

Don't miss the chance to purchase one or two of these handy little tables, at this saving price. Sturdy, well-built tables from solid birch, walnut stained. About 24" high.. Cash price 1.39

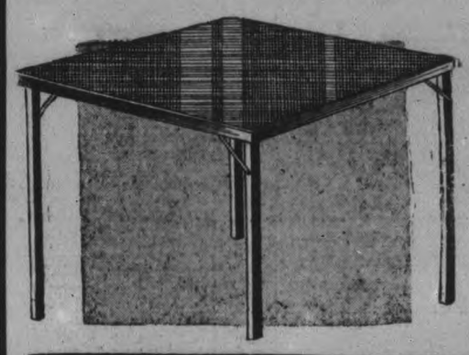

Folding Card Table

A thrifty buy! Well-braced wood frame and wood top, finished in brown. Sale cash price, each **1.23**

Windsor Type Chairs

Solid birch chairs in walnut and wheat color. Spindle back, shaped seat. Well braced. Semi-annual sale, cash price, each ..... **.98**

IN "ROCKFAST" REPPS

49.95

Three pieces in "Rockfast" repps, heavy ribbed all cotton repps. Splendid for wear, and in attractive plain shades of rust, brown, or green Suite in trimmed with matching cord and walnut finished birch showwood. Spring seat cushions are reversible. Sale cash price, 3 pieces 49.95

Value! Studio Couches

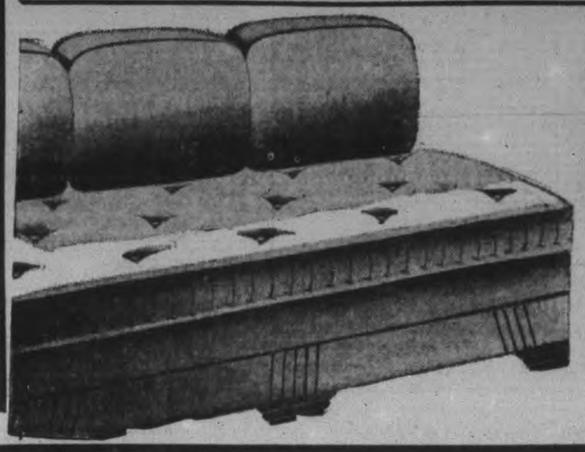

24.75

Another Saving Feature! Will open out into one double or two single beds by droping back. Spring filled, wardrobe extra roomy. Covered in various colored cotton materials. Sale cash price, each 24.75

—Basement, C.D.S.

THE CANADIAN DEPARTMENT STORES LIMITED

Tomorrow
PARTLY CLOUDY AND MILDER.

The Peterborough Examiner

Last Year
MAXIMUM 10 - MINIMUM —4

VOL LXXXI, No. 22 PETERBOROUGH, FRIDAY, JANUARY 27, 1939 ★ PRICE THREE CENTS

Peterborough City, County Held Up As Example By Duffus In Commons

"Proof Budget-Balancing Smart Managing"; B.C. Member Asks No More Delay On Jobless Insurance Because Of Provinces

OTTAWA, Jan. 27 (CP).—Unemployment insurance should not be further delayed because of the refusal of Provincial governments to agree to constitutional amendments in the opinion of Howard Green (Con., Vancouver South).

Speaking in the House of Commons address debate last night he urged action at the present session of parliament to establish unemployment insurance on a joint Dominion-Provncial basis, similar to the old age pensions scheme. This was only one of a series of suggestions he advanced as part of a program for dealing with unemployment and internal economic conditions generally.

J. J. Duffus (Lib., Peterborough West) told the House of the happy financial position of Peterborough city and county. The city had cut its debt almost in half since 1933, had no debenture issues in recent years, had met all relief costs from revenue and steadily reduced the tax rate. "That is tangible proof that when spending bodies deliberately plan to balance their budgets they can do it," said Mr. Duffus.

Conditions in all departments of anada's economic life were not as satisfactory as might be desired, Mr. Duffus said. "In this connection I would urge the government to introduce legislation to control the orderly marketing of all farm products."

Some Other Points

Besides unemployment insurance, other points in Mr. Green's program were:

Provision of old age pensions for persons over 65 years of age as against 70 at present.

Amendments to the housing act to make the low cost housing scheme effective.

Immediate creation of a national employment service.

Uniform residence standards applicable to transients in all provinces, the Dominion to assume full responsibility for transients not legally resident in any province.

Establishment of warm hostels for older burned-out transients, to take them off the employment market.

More active measures to complete the trans-Canada highway.

Assumption by the Dominion of full responsibility for the relief of all unemployed war veterans.

The government had ignored conditions in Canada in its zeal for expanding foreign trade. It had buried itself with the making of trade agreements which might be all to the good but would not correct internal conditions.

Million On Relief

"Now that these agreements are concluded I urge the government to give its undivided attention to conditions in Canada and particularly to the problem of what is to be done about Canadians on relief, ranging from the month to month from approximately 750,000 to as many as 1,000,000," he said.

"The government should also face the problem of what is to be done for those other Canadians, numbering no one knows how many thousands, not actually on relief but very near it, in fear of what the morrow may bring forth. Both these groups are without security for future happiness and without much incentive to enthuse over

(PETERBOROUGH)
(Continued on Page 10, Column 1)

Franco Settles Barcelona; Troops Go On

BARCELONA, Jan. 27 (AP). — Part of a vast insurgent "army of occupation" worked to restore this captured capital to normal conditions today while other columns advanced northeastward up the coast on the heels of the retreating enemy.

As insurgent cheers and the Fascist salute swept through the great industrial city, the conquerors moved to consolidate their triumph.

By decree of General Franco, General Alvarez Arenas was appointed to the supreme command of all Barcelona's military and civil services—merged into one. Citizens were ordered to surrender their firearms immediately.

Franco's columns, meanwhile, advanced rapidly north of Barcelona, striking further blows at the fleeing government forces.

One column was reported to have taken the town of Moncerda, about eight miles away on an inland highway leading to Northern Catalonia, presumably cutting off the retreat of soldiers and refugees.

Mop Up As They Go.

At the same time, supporting troops moved down the Llobregat River, west and south of Barcelona, cleaning out government pockets left by the swift advance of the insurgents into the former capital.

(Government troops were said to be establishing defence lines closer to the French border. Perpignan reports said Premier Juan Negrin and other government officials conferred at Figueras yesterday on the military situation.

(Reports from Madrid said government forces had repulsed attacks both in Southwestern Spain and on the Valencia front between Teruel and Sagunto. Madrid's populace apparently was not yet aware of Barcelona's capitulation).

Barcelona remained calm and orderly, with food kitchens rushed in yesterday to feed hungry residents. Electric light and telephone service already was restored.

2 Die In English Train Wreck

LONDON, Jan. 27—(AP).—Two persons were killed and eight dangerously injured today when a fast passenger train crashed into the rear of a stationary train on the London and Northeastern Railway's main line two miles north of Hatfield, Hertfordshire.

Two cars telescoped in the crash, attributed to a defective signal system caused by yesterday's heavy snow fall. Snow drifts hampered rescue workers and disrupted rail and road communications throughout England.

Trains were delayed and went on reduced schedules because of the crippling storm. Two derailments were reported but passengers escaped with bruises.

In the west of England roads were blocked, with automobiles buried in snowdrifts, and house roofs in some places collapsed under the strain. Telephone wires were down throughout southwestern England. Floods threatened low-lying villages as the thaw began.

Sixty-mile-an-hour gales whipped the southern and western coasts. Lloyd's still sought a trace of the missing Glasgow steamship Wilston with 32 men aboard. Some believed wreckage found on the rocks near St. Ives, Cornwall, belonged to the Wilston.

MOTORS AROUND AUSTRALIA

Miss Ruth Gunn, the first woman to motor alone round Australia, has completed the tour of 9,000 miles in 9¼ weeks.

Britain's Plane Production Doubles In '38 See It Trebled In Coming Year

READING, England, Jan. 27 (CP-Havas). — British airplane production has doubled in the past year and there are hopes it will be tripled in 1939, Sir Kingsley Wood, air secretary, said today at the opening of a new plant and airdrome here.

He thanked the workers for their aid "in these critical moments."

"Let no one feel unduly disturbed," he added, "when I use the word critical, because we in this country know how to keep our heads and all the preparation you are assisting in here are made for the purpose of maintaining peace, which we hope will be kept throughout the world."

Young Man Passes

George Howard Dewar Simpson, of Islington, office manager of the interior decorating bureau of the T. Eaton Co., for 10 years, was buried in Peterborough Wednesday. Mr. Simpson was the son-in-law of Ald. and Mrs. E. R. Wilson, Aylmer street.

Leading Britons Send Hitler Plea On Peace

LONDON, Jan. 27 (CP Cable)—A group of 18 of the most prominent British leaders outside political life tonight issued an appeal to Chancellor Hitler and the German people "to join with us in a supreme effort to lay the spectre of war and enmity between nations."

The appeal, which was broadcast in German, reflects the growing alarm in Great Britain over the rapid deterioration of European affairs. Its primary object is to influence Hitler before he speaks at the opening of the German Reichstag Monday.

There is no doubt that the British government shares the increasing concern over affairs in Europe and reports are current tonight that Prime Minister Chamberlain will choose stronger and more explicit language than he usually adopts when reviewing foreign affairs in a speech at Birmingham tomorrow.

Just Fed Up

INGERSOLL, Ont., Jan. 27—(CP)—On a large "Welcome To Ingersoll" sign at the town's entrance, some wag, evidently a bit fed up with his home town, posted an almost equally legible sign 'We Are Dead. Inquest Tonight."

Panama will issue a special stamp to commemorate the 150th anniversary of the Constitution of the United States.

No Peace Call Yet From Loyalists

Leaders Optimistic Backs To Wall At French Border

By Robert Okin
(Associated Press Foreign Staff.)

PERPIGNAN, France, Jan. 27—(AP).—A cold drizzling rain added another touch of misery to-day to tens of thousands of Spaniards milling about in Northern Catalonian towns homeless and hungry after having been evacuated from the Barcelona area.

When I left Spain late yesterday streams of travel-worn, bewildered refugees were pouring northward in one of the most tragic phases of the 2½-year-old civil war.

The Government of Spain was slowly reorganizing after the stunning blow it received when General Franco captured Barcelona, the former capital.

President Manuel Azana was reported to be still in Catalina. Premier Juan Negrin and Foreign Minister Julio Alvarez Del Vayo were located in a town which they asked not to be identified. (Negrin was said by French border officials yesterday to have gone to La Junquera, close to the French frontier.)

From tiny crowded rooms in small villages they began again to administer the affairs of Government Spain which until this week they had directed from luxurious offices in Barcelona.

Negrin set up his office in a small room. Over the door was scribbled in red pencil: "President of the Cabinet of Ministers."

No Plea For Peace.

The government's plans still were uncertain. Its leaders said they were optimistic, pointing to the Valencia area as the centre of government hopes. Observers were convinced there would be no suing for peace in the immediate future.

In the little farm towns of northern Catalonia was being enacted one of the most heart-breaking migrations Spain had even seen. Families, scattered by the suddeness of the government's flight, wandered aimlessly along roads and in fields.

Conveyances of every description jammed highways. Trains of boxcars or ancient windowless coaches, gorged with weary refugees, slowly crawled to the north through insurgent aerial bombardments.

Their pitiful freight was dropped in towns that could not find room for their own war-swollen populations.

Barcelona railroad platforms were packed with thousands Tuesday night before I left by automobile.

I carried with me a family which had left Madrid in the early months of the war when their home was wiped out by a bomb. They had moved to Valencia and Barcelona and now were on the move again.

Britain And Empire Undefeatable Is Warning Hoare Hands Europe

SWANSEA, Wales, Jan. 27.—(CP) — The British government served notice on Europe today that Great Britain and the Empire, armed and bulwarked by the world's most powerful fleet, are "undefeatable."

Coming to this Welsh seaport after a long cabinet meeting in London yesterday, Sir Samuel Hoare, home secretary and member of the "inner cabinet" delivered the warning at a political meeting.

No air attack would "ever destroy our will to resist," he declared. "When I say that this great country and this great Empire can never be defeated, I am stating a fact."

"Let the world ponder on these things, and particularly let those ponder on them who say that we have grown weary with age and feeble in power," he declared. "So they thought in 1914. They had a rude awakening."

Britan was armed with the most modern and most effective types of anti-aircraft guns, the home secretary said He did not accept "exaggerated statements of the overpowering effect of air attack.

"Even if I were wrong and an air attack inflicted all the destruction on us that critics have claimed, no such attack would ever destroy our will to resist," he said. "On the contrary, any such attempt would increase a hundredfold our determination to vanquish the aggressor."

In an European war, aviation would not be able immediately to strike a mortal blow," he said.

Good On Counter Attack.

"No country can afford to send more than a part of its air force on raiding expeditions, and it is not to be supposed that any enemy air force would be left free to attack these shores.

"The modern fighter pursuit planes) is a very formidable instrument of defence compared to the fighters in the Great War and, apart from actual defence, there is always the great effect of the counter-attack, the form of air warfare in which we have always excelled.

'Confidence and preparedness are the two great national needs, and our preparations on land, sea and

(BRITAIN AND EMPIRE)
(Continued on Page 2, Column 3)

Moonshiner Prefers Jail To Taking Temperance Pledge

Pittsburgh, Jan. 27 (AP)

WHEN it came to a showdown between giving up whisky or going to jail, Mountaineer John Gary never faltered. Gary pleaded guilty yesterday in court to operating an illicit whisky still in the western Pennsylvania mountains. "If you promise to quit drinking, I believe the proper penalty would be probation," offered Judge F. G. Schuunmaker.

"Never, sair," said Gary firmly.

"Six months and $500 fine," snapped the judge.

Famed Smithy Shut

ESSEX, Conn., Jan. 27—(AP).—The forge was cold and the anvil silent today at the oldest of the United States artisant establishments, the 261-year-old Pratt blacksmith shop. Mrs. Jenny Lyne Pratt, 82, widow of James Lord Pratt whose death last October ended a line of direct descendants which had operated the shop since 1678, died yesterday at her home. Since her husband's death, Mrs. Pratt had kept the business going at the famous Smithy.

On Way Home "We're on our way home at last," said Henry Hutchinson of Lake Penage as he sat in the smoker of an out-going train shortly before five o'clock Thursday night. With him in this picture, smiling widely, is his 15-year-old son, David, who was freed from prison yesterday by the Minister of Justice after serving nearly a week of a ten-day vagrancy sentence. It was the first time in 18 months that young David had ridden on the seats of a train although he had travelled by rail thousands of miles in that time. (Examiner Staff Photo.)

Land Of Plenty Where Millions Are Starving Is Picture Nazi Minister Paints Of U.S.

BERLIN, Jan. 27 — (AP). — Walther Darre, Minister of Agriculture, to-day pictured the United States as a land where millions are starving in the midst of plenty.

Opening the annual agricultural fair, he told Germany's farmers that in the United States "everything is to be had in stores, but 10,000,000 unemployed and their families are starving."

National Socialism, he said, considers it "better that the entire nation be protected from hunger" rather than have such a situation.

Bren Gun Case Is Branded Worst Of Political Patronage Deals

OTTAWA, Jan. 26.—(CP)—Climaxing the most bitter denunciation a government department has been dealt this session, C. Grant MacNeil (CCF Vancouver North) yesterday demanded a House of Commons inquiry into the facts cited in the Davis report of the Bren Gun contract and reorganization of the National Defence department.

Applauded by all parties in the opposition group and speaking before a thin attendance of government supporters, the young Vancouver war veteran predicted in the House the Bren Gun contract would "yet prove the most humiliating experience" in the career of Defence Minister Mackenzie.

"It was one of the rankest and most bare-faced political patronate deals ever foisted upan a long-suffering public," he said.

The minister was not in his seat but Hugh Plaxton (Lib.-Toronto Trinity) who was mentioned in evidence at the Royal Commission probe of the Bren contract by Mr. Justice H. H. Davis, was present.

Wasteful Department

Mr. MacNeil devoted his entire time to attacks on the defence department which he described as "most wasteful and inefficient."

A request for nationalization of armament manufacture was coupled with Mr. MacNeil's demand for a Commons Bren Gun inquiry and reorganization of the department "to accomplish greater efficiency and coordination."

"It is now evident something more than huge appropriations are needed to guarantee defence against external dangers," he declared. Between 1918 and 1937 about $300,000,000 was expended on defence yet in 1937 the minister had declared it had been so neglected Canada was without any defence.

"Apparently the trifling sum of $300,000,000 entrusted to the general

(BREN GUN)
(Continued on Page 10, Column 3)

TRAINER CLAWED

LONDON—(CP).—Clawed by a lion ,animal trainer Miss Sonya finished her act after thrusting her hand through the bars to be bandaged.

More Births, Marriages Across Canada During Past Year

Ottawa, Jan. 27 (CP)

BIRTHS and marriages were on the increase in Canada in 1938 compared with 1937 while deaths were on the decline, it was shown in vital statistics released today by the Dominion Bureau of Statistics.

Births registered in sixty-six cities and towns having 10,000 population and over totalled 84,566 compared with 81,143 in 1937 and marriages increased to 41,233 from 40,339 while deaths declined to 51,686 from 53,567.

Barcelona Goes Wild Two Days

BARCELONA, Jan. 27.—Exultant troops and hundreds of thousands of Barcelonans waded through streets littered with government paper money today in a climax to wild, two-day celebration of the insurgent occupation of Spain's greatest city.

From curb to curb on broad boulevards there were great heaps of torn peseta notes issued by the departed government—worth nothing in Insurgent Spain.

In the litter also were scraps of the "no pasaran" (they shall not pass) posters which Premier Juan Negrin's regime had plastered through the city.

Crowds swept pell mell over the streets and boulevards, chanting "Franco, Franco" for the insurgent general.

They surged through the great Plaza de Catalunya, where blue-helmeted military bandsmen played the insurgent national anthem and over while thousands raised right arms in stiff salute.

Tanks and anti-tank guns roared through the streets.

Loud speakers added harsh voices to the din, shouting out Franco's promise of "work and bread."

Barelegged women dodged through the throngs with sacks of flour balanced expertly on their dark heads.

The celebrations have been continuous since yesterday noon when Franco's warriors occupied the city.

Every store has been closed tight; awaiting the re-opening order from the offices of the new Barcelona city council and the military governor.

Lines seven blocks long of men, women and children wound along the Paseo Gracia and other streets to receive food from Franco's women's organization, the Auxilio Social.

Toc H now has 1,500 branches and 40,000 members.

Arson Charge Is Dismissed Against Herman

Judge Sheldon Smoke dismissed a charge of arson against Nathan L. Herman, manager of the Pattenick's Department Store in the court house at 10 o'clock this morning when he gave judgment on the case heard a week ago.

In his summary of the evidence Judge Smoke said there was strong evidence given to show the accused might have a motive for commission of the offence, but there was no evidence to directly connect the accused with actual setting of the fire. In dismissing the charge, he did not discharge the accused who is being held in custody on a further charge of theft from his employer.

Started In Basement.

The fire started in the basement of the Pattenick store, which is the building occupied for years by the Peterborough Hardware Company and the alarm was rung in about 6.20 on the night of December 12th. Following investigating of the fire by inspectors from the Fire Marshall's Dept., Nathan Herman, the manager was placed under arrest on a charge of arson.

After reviewing the events leading up to the time the firemen arrived at the blaze, Judge Smoke said, "The evidence indicates the fire had started some distance from the furnace; that there had been a wood fire in the furnace in the morning; that about 1.15 p.m. a new fire had been kindled but that no further fuel was added thereafter; that later in the afternoon the store had cooled down so that some of the clerks noticed it; that the doors of the furnace were closed; and generally that if there had been any semblance of fire left in the furnace it had nothing to do with the fire. The evidence further indicates that the electric wiring had been inspected a short time before the fire and that an inspection after the fire failed to indicate that there might have been a "short circuit."

(ARSON CHARGE)
(Continued on Page 2, Column 4)

Ermines In Demand

WINNIPEG, Jan. 27—(CP)—Ermine pelts were in demand at the mid-winter sale of the Dominion Fur Auction Sales, Limited, here yesterday. For northern, large pelts prices were 10 per cent. higher; smalls advanced 20 per cent., and western, large, declined five per cent.

Fisher, cross-fox and red fox and martin were unchanged. Wolves were in fair demand at unchanged prices.

France Given Free Hand On U.S. Planes

Orders To Open Plants Says Roosevelt, Aid His Program

By J. F. Sanderson
(Canadian Press Staff Writer.)

WASHINGTON, Jan. 27—(AP).—President Roosevelt said today that American aircraft manufacturers had agreed, with the United States government's knowledge, to supply France with an undesignated number of airplanes.

Mr. Roosevelt was asked at his press conference whether steps had been taken to facilitate French purchase of planes. He said he would have to reply in the negative as the question was put, but added that since many of the American plane factories were idle it would be a good thing if they accepted French plane orders and got them substantially under way before the larger American air program got started.

Mr. Roosevelt said the matter had been considered by the cabinet. He added six major plane factories in the United States were closed and one large engine company had laid off 1,500 men.

In view of that, he said it would be desirable to get new orders and have these plants going by the time the American program was about to get under way.

No U. S. Money Involved

No American governmental financial assistance was involved in the French orders, he said.

Asked why a French observer was aboard a bomber plane being tested for the army when it crashed in California, the president replied that the war department had no objection to other counteries ordering planes from private manufacturers. He added the plane that crashed had not bee naccepted by the United States government.

Earlier president Roosevelt asked the United States congress for an immediate appropriation of $50,000,000 to be spent largely for new airplanes in the government's national defence program.

He sumbitted the request in a note to speaker Bankhead of the House of Representatives which asked that the money be made available for expenditure during the remainder of the current fiscal year and through the year starting July 1.

Mr. Roosevelt said the money would provide, in part, for the defence program he recommended to congress Jan. 12. At that time he suggested a $300,000,000 army airplane procurement program and said approximately $50,000,000 should be made available immediately. Today's request for the air corps was $46,442,829. The administration said that would obtain 565 new combat airplanes.

Bennett Sails For New Home

SAINT JOHN, N.B., Jan. 27—(CP)—Rt. Hon. R. B. Bennett sailed today for his new home in England.

A throng of well-wishers greeted the former prime minister of Canada with cheers and cries of "Bon voage" as he boarded the liner Montclear early this morning.

Accompanied by his brother, Captain Ronald V. Bennett of Sackville, N.B., who will disembark at Halifax, Mr. Bennett boarded the boat after attending a luncheon tendered by Lieut.-Gov. Murray MacLaren of New Brunswick.

"Are we sincere when we say governments must economize," Mr. Bennett asked in his impressive address, broacast over the national network of the Canadian Broadcasting Corporation. "I know something about it. Once, in another place, tried a little economy, and there were 14,000 votes registered against us at the first opportunity."

The dominions must unite with the mother country "for the defence of our civilization and our common democracy," said Mr. Bennett. "If we unite to defend our civilization and our democracy we can defend the world's peace."

He attacked the evils of patronage, chargeing the attitude of the electorate was to vote only for those they felt could bring them political favors and declared that a "sane" solution to Canada's railway problem had been foiled by the consideration of how many votes such a solution would cost.

The Weather

The Examiner's Barometer
Noon - - 29.33

Peterborough Temperatures
To-day:
Night low - °12
Noon - - 21
Yesterday:
Highest - - 7
Lowest - - °19
One Year Ago:
Highest - - 10
Lowest - - °4

Lowest level reached in the city during present cold wave was 18 degrees below zero on Thursday morning, with a high of 7 above in the afternoon. Readings are:

Wednesday:
6 a.m., °5; Noon, °5; 9 p.m., °10
Thursday:
6 a.m., °18; Noon, 2; 9 p.m., °10
Friday:
6 a.m., °10; lowest last night, °12
°—Below zero

Weather Forecast

Lower Lake Region and Georgian Bay —Moderate winds; cloudy and not so cold, with light snowfalls or flurries. Saturday: Fresh winds; partly cloudy and milder.

Northern Ontario — Moderate west to south-west winds; partly cloudy and a little milder to-day and Saturday; probably followed by some light snow.

Lake Superior — Moderate west and south-west winds; fair and becoming a little milder. Saturday: Fresh winds; cloudy, with moderate temperature and probably some light snow.

Ottawa and Upper St. Lawrence Valleys — Partly cloudy, with snow-flurries and not so cold to-night. Saturday: Westerly winds; fair and somewhat milder.

Sun—Rises at 7.41 a.m., Sets 5.21 p.m.

Seeing He's Caught Youth Gulps Bad Cheque, 2nd Follows As Teller Offers Trade

CHICAGO, Jan. 27 (AP)—Robert Frycek, 16, spent the night at the juvenile home digesting the turn of events—and two cheques.

Robert presented a cheque for $20 at the cashier's window of a department store last night.

Detective Frank Pape related subsequent developments as follows:—

The clerk noticed the signature on the cheque was that of Robert's father — but it had been made with a rubber stamp. He left the cage to telephone Mr. Frycek. Robert heard the conversation.

When the clerk returned he saw the cheque disappearing in Robert's mouth. Hoping to retrive it by a ruse the clerk waved another cheque and said "You're eating the wrong one."

Robert's hand darted through the cashier's window and came back with the second cheque. Both cheques disappeared as Robert swallowed twice.

At the police station the clerk said he didn't know the amount of the second cheque or where it came from. He "just grabbed it up."

Robert said the cheques tasted alike to him.

Test On Tuesday In Grilling Of Chamberlain

By J. F. Sanderson
(Canadian Press Staff Writer.)

LONDON, Jan. 27 (CP Cable) — Prime Minister Chamberlain will face an uproarious Labor and Liberal opposition at the reopening of the House of Commons next Tuesday when he is called upon to explain why Great Britain refuses to sell arms to the hard-pressed Spanish government.

The House adjourned Dec 22 for the Christmas recess and Mr. Chamberlain since then twice declined the Labor party's request to reconvene to discuss foreign affairs It was generally believed the session will lead to a general election in the autumn, or perhaps earlier

The government's agricultural policy is expected to be overhauled during the session in the hope of silencing growing criticism by farmers before the election comes

The prime minister may announce several changes in his government early in the session. Lord Maugham, the lord chancellor is expected to resign and be replaced by Sir Thomas Inskip who has been criticized continually for his work as minister for the co-ordination of defence.

There is as yet no indication who will replace Sir Thomas who is expected to remain in the cabinet with a seat in the House of Lords.

Indicating the rapid deterioration of the European situation in recent weeks, the House will change its prearranged program for opening day to discuss foreign affairs.

Jitters For Europe.

Meanwhile, London expects Europe to have the jitters until Mussolini shows his hand at the end of the Spanish war. If he removed his troops, planes and armaments, and left General Franco free to start rebuilding on the foundations of a ruined Spain, all might be well.

If he did not, anything might happen.

The fundamental difference between the Government and the Opposition is faith in Mussolini's pledges. The Prime Minister believed Il Duce. The Opposition remembers Italy's signature to the non-intervention treaty and her subsequent dispatch of Italian armed forces to Spain amid open jubilation in Rome.

They also fear a Spain dominated by the Fascist nations, perhaps hitched to the Rome-Berlin axis, as a base for submarine attacks in wartime, with guns pointed from the north and south at Gibraltar, Britain's naval bulwark in the Mediterranean, and as a third frontier for France to defend.

There is also the question of Chancellor Hitler's intentions for 1939 which may include demands for colonies or even a big slice of the Ukraine, but Spain likely will be the Opposition's main point in foreign affairs at the start of the session.

Heavy Truck Ditched

(Examiner Correspondence.)

HASTINGS, Jan. 27. — A heavy duty truck, driven by Charles Peterson of Brickley, left the road early Wednesday morning and crashed into one telephone pole and a guy pole at the Dutch Line corner one mile and a half south of here. Peterson was rounding a curve, usually considered dangerous about 2 a.m. when his vision was obscured by a blinding snowstorm.

AGITATORS DEPORTED

ATHENS—(CP)—Twenty persons, arrested after discovery of two secret printing plants for false news and Communist propaganda, were sentenced to deportation for one year.

Children's Coughs Quickly Relieved

It is hard to keep the children from taking cold; they will run out of doors not properly clad; have on too much clothing and get overheated and cool off too suddenly; they get their feet wet; kick off the bed clothes at night. The mother cannot watch them all the time, so what is she going to do?

Mothers should never neglect the child's cough or cold, but on its inception should procure a bottle of Dr. Wood's Norway Pine Syrup. It is so pleasant to the taste the youngsters take it without any fuss.

The T. Milburn Co., Ltd., Toronto, Ont.

Seeks Citizenship

Francis Lederer, Czecho-Slovakian film star and advocate of world peace, is pictured as he applied for his second papers toward obtaining U.S. citizenship. Within two months Lederer will be sworn in as an American citizen.

Tweed Area Shivers In 26 Below

(Examiner Correspondence.)

TWEED, Jan. 27.— A New truck owned by Nickel and Burnside, of Madoc, engaged in lumbering activities, was overturned north of Cloyne when it left the road. The truck, recently purchased, was to be used in hauling logs. It was not seriously damaged.

Fire of unknown origin completely destroyed the home of Mr. Thomas Thompson at Cloyne early this week.

The lowest minimum temperature of the winter occurred on Wednesday night when the mercury dropped to 26 degrees below zero, and a possible new low will be registered on Thursday night, as at the hour of five p.m. the official temperature was 8 degrees below zero.

OBITUARY

SIDNEY WATERMAN.

(Examiner Correspondence.)

BAILIEBORO, Jan. 27. — Many friends and relatives of the late Sidney Waterman paid last respects to him on Tuesday at the funeral which was held from the old homestead, the residence of his brother, Fred Waterman.

Mr. Waterman whose death occurred with startling suddenness, on Saturday, Jan. 21, was in his seventy-first year. He was a son of the late Mr. and Mrs. John Waterman, and lived his entire life around Bailieboro. He was of a retiring nature, but could converse freely on any subject. He will be missed in the village.

He is survived by one brother, Fred Waterman, five brothers and five sisters, having predeceased him.

Rev. Wm. Simpson, rector of Christ church, conducted the service.

Interment took place in St. Paul's cemetery, fourth line Cavan.

The pallbearers were William Lunney, Lionel Waterman, Wilbert Wood, Willard Waterman, Roy Whittington, Jack Smith.

GEORGE HOWARD D. SIMPSON.

The funeral of the late George Howard Dewar Simpson, whose death occurred suddenly on Sunday following an attack of coronary thrombosis, was held in Peterborough on Wednesday. An earlier service was conducted on Tuesday evening in his late home, 79 Burnamthorpe Park Boulevard, Islington.

The late Mr. Simpson had been manager of the T. Eaton Company's interior decorating bureau for the last 10 years. He was 36 years old An only son of the late George Simpson, formerly editor of debates, House of Commons, Ottawa, and of the late Mrs. Simpson, he matriculated from Ottawa Collegiate Institute and graduated in Commerce and Finance at the University of Toronto in 1925. He was a brother of the Sigma Chi Fraternity, a former members of Toronto Canoe Club, Uplands Golf Club, and Islington Horticultural Society. In addition to his widow, the former Grace Mildred Wilson of Peterborough, daughter of Alderman and Mrs. E. R. Wilson, Aylmer Street, he is survived by his son David, and his sister, Helen Simpson Lynett of Toronto.

Fisherman Vanishes

LOCKEPORT, N.S., Jan. 27. — (CP)—Two Canadian government vessels and a schooner searched the wind-swept waters off this south shore today for Percy Lloyd and his 28-foot fishing boat The 27-year-old fishermen left here early yesterday with the inshore fleet but failed to return as other boats made for port in a rising gale.

Coboconk Christie Lime Suit Lost

(Examiner Correspondence.)

LINDSAY, Jan. 27.—Chief Constable Gordon, of Fenelon Falls arrested a young resident of Gooderham, named King on Wednesday on a serious charge. He is alleged to have cashed a cheque which was lost by Mr. Parrington, of the Cataract Village. He was remanded for trial. According to the police the accused, after finding the cheque, is alleged to have brought it to Lindsay and cashed it at T. Arnold's garage. King claims the cheque was endorsed when he found it. It was for $85.

Some Mercury Lows

Jack Frost established a new low registration for this district during the night. At Haliburton Thursday morning the thermometer registered 42 below zero; at Sturgeon Point 40 degrees below; Minden, 39 degrees; Burnt River 37 degrees; Lindsay 25 degrees; and Dunsford 28 degrees.

Christie Action Lost

The action brought against the Dominion Bank of Canada, W. C. McAgy, J. Harshaw, Murray Grant (manager of Lindsay branch Dominion Bank) by Lavantia C. Christie and brother, C. M. Petrie, formerly engaged in the manufacture of lime in the village of Coboconk, was dismissed at Osgoode Hall on Wednesday. A motion by the defendants to dismiss the action as disclosing no reasonable cause of action was passed. The judgment struck out the statement of claim and dismissed the action with costs A writ issued by the defendants some weeks ago claiming the sum of $75,000, stated "by reason of the wrongful and illegal acts of the defendants, the plaintiffs suffered great loss and damage, inasmuch as they were absolutely ruined in their business, lost all their assets savings and work of many years and also very hard earned money of their friends." The writ claimed that the plaintiffs had a plant and assets valued at $135,000 while the total liabilities to every person including the Dominion Bank, did not amount to more than $46,000 The action aroused considerable interest among the residents of the northern part of Victoria County.

Timber Moving

Large shipments of timber, cordwood and pulp wood are coming through from the forests in Haliburton, and a great many men are given employment in getting out the material. During the past week sixty car loads were shipped out of Haliburton village. Trucks are working night and day to and from the camps, extra shifts being employed. The winter has been an ideal one for bush work.

MORE ABOUT—
Britain And Empire
(Continued from Page 1)

in the air have already progressed to a formidable point, with the national spirit behind them gathering force every day.

"From an obscure background of fears and guesses emerge two things. The first is the passionate desire of the peoples of Europe for peace. The second is the invincibility of Great Britain and the British Empire. When I say that this great country and this great empire can never be defeated, I am stating a fact in answer to the blind and foolish people who have said that the decline and fall of the British Empire has already begun.

"Economic strength is one of the greatest lines of defence. Burdened as we are with huge national debt and heavy taxataion, faced as we are with increasing obstacles in the way of foreign trade and confronted with fierce foreign competition, we can still boast that our financial and economic system has been proved in these years of trial to be the most stable in the world."

Wolves Increasing

FORT ERIE, Ont., Jan. 27—(CP). —Gray Wolves, formerly rare in this part of Ontario, are seen frequently in Bertie township. James Carmichael's attention was attracted to a pair by the barking of his dog. Carmichael drove the wolves away by threatening them with an axe.

BY DESERT SANDS

KANO, Nigeria—(CP).—By automobile, Humphrey Symons crossed the Sahara from Algiers to here, 2,260 miles, in three days, four hours.

STARTS COAL FUND

BRUSSELS—(CP).—Heading the list with a cheque for 50,000 francs ($1,700), King eLopold opened a national subscription to buy coal for needy people in Belgium.

MORE ABOUT—
Arson Charge
(Continued from Page 1)

Evidence Circumstantial

"The evidence which might implicate the accused is purely circumstantial.

"Much evidence was adduced to show the accused had a motive for the crime. It was shown to my satisfaction that there was a shortage in the stock of the store, for which stock the accused as manager was responsible. It is suggested this shortage might be accounted for, had the accused an opportunity to go over the books, but of this I am doubtful. There are also certain suspicious circumstances having to do with the cash receipts and particularly having to do with the disappearance of the receipts of the store for the Saturday preceding the fire. I certainly have no difficulty in finding that the accused might have had a motive for the commission of the offence.

"The accused together with Stevens, Miss Walsh and Miss Cohen all left the store together on the afternoon in question some few minutes before 6 o'clock. According to Stevens, the time was three or four minutes to six. The young ladies suggest it was ten or fifteen minutes to six. They all proceeded northerly on the east side of George street to Hunter. At Hunter Stevens says a clock struck six while Miss Cohen is just as positive that when she arrived home some three blocks away, it was just six o'clock then or a minute after. If Stevens estimate of time is correct, then some of the estimates given by other witnesses cannot be. On the other hand the time set by Miss Walsh and Miss Cohen more or less fits in with the times when other witnesses are sure they saw the accused. I have accordingly come to the conclusion that the estimate given by these witnesses as to the time when they left the store is more nearly correct and I accept it as such. Were I to accept the times given by Stevens and assuming that the accused might have returned over the same course and at the same rate of speed at which they went from the store to Herman's home, this would place the accused as arriving back at the store at about 6.17 and 6.18 two minutes only before the alarm was received at the fire station. Apart from the fact that it would seem impossible for the accused to have proceeded to the cellar start the fire, return to the streeet and disappear, it would seem impossible for the cellar to have filled with smoke between the time accused would have been able to set it and 6.21 when the firemen arrived. If the only evidence with respect to the time when they left the store were Stevens I would have no difficulty in determining that there was no possibility of his having set the fire in the time suggested."

Judge Smoke accepts the evidence of the various witnesses and says in his judgment he is satisfied Herman was on George street south of the Pattenick store prior to the time the firemen arrived.

Tried To Assist Accused

"Stevens apparently tried to assist the accused by telling a story which would indicate that the accused was not in possession of the key of the store at the time. He says the accused gave him the key case as he turned to go into his home. Stevens says he did not open the key case and that he later returned it to the accused as they were proceeding to the fire. At the preliminary enquiry he was asked many questions as to the various times he had had the key of the store and he also made a statement to the fire marshal's officer and at no time did he ever make mention of this before. According to his own evidence in the police court, which was read he had only had possession of the key of the store on a few occasions when the accused was out of the city. There is no suggestion that he had ever been entrusted with the duty of turning out the lights at night. I am accordingly of the opinion that this portion of his evidence is made out of whole cloth and I treat it as such. The accused had the key in his possession when he locked the store and it necessarily follows in my opinion he was still in possession of it after he left Stevens.

"Assuming that the accused left his home at approximately 6.00 p.m. which in my opinion would be about the earliest time, at which he could leave and assuming that it would take him 10 minutes to travel to the store, he would arrive at approximately 6.10. He would then have to unlock the door, go down cellar kindle the fire after having applied an accelerant and then retract his steps to the street and walk down past one store in front of Mr. Stenson's before he would be seen by them. Surely he could not do this in less than two or three minutes and this would place the time when Mr. Stenson and Miss Wals saw him at approximately 6.12 or 6.13.

"There is no evidence that there was any accelerant available; that there was any trace of accelerant about the premises after the fire; or even that there was a container in the premises which might have had any substance in it. Nor was any such container found after the fire.

"From the evidence of the Fire Chief, it would have been impossible for a fire which had reached the proportions of this one to have started in less than half an hour unless there was an accelerator present. Accepting his evidence as I do I am unable to say that the evidence is such as to connect the accused with the fire, as to rebut the presumption of innocence to the extent that it demonstrates guilt in the sense of excluding to a moral certainty all hypotheses (not in themselves improbable) inconsistent with guilt.

"There is not sufficient evidence upon which a finding could be made that the fire was started by the accused prior to his leaving the store before six o'clock. In the absence of some evidence which inicates the possibility of an accelerant being used, I am unable to determine that the fire was started later as it is suggested.

"With much hesitation I am accordingly of the opinion that the Crown has failed to make out a case. The charge must accordingly be dismissed."

ONCE DEAF—NOW HELPS OTHERS TO HEAR

The prescription of an European ear specialist has been brought to this country by Charles Foucek, a well-known Chicago druggist, who was once deaf but who has cleared up his condition through this prescription. Through him thousands of other sufferers have tried this formula and secured amazing relief from head noises, ringing and buzzing in ears, earache, and are now able to hear more distinctly. This prescription called AURINE EAR BALSAM costs only a few cents a day—your money back if not delighted. For sale at McDermid & Jury's Drug Store.

Lakefield Citizens Hold Burns' Night

(Examiner Correspondence.)

LAKEFIELD, Jan. 27—Lakefield citizens of Scottish origin commemorated the 180th anniversary of the birth of their ancestral nation's most quoted poet and bard, Robbie Burns, when they attended the annual Burns' supper held in the Sunday School room of St. Andrew's Presbyterian church, Lakefield, on Wednesday evening.

The haggis—"Great chieftain o' the puddin 'race" — "warm reekin' rich"—formed the piece de resistance of a bountiful banquet served by the ladies of the Women's Association promptly at 7 p.m. Immediately following the banquet a program of Scottish selections, many of which were the products of Burns' facile pen, paid fitting tribute to the memory of the immortal poet.

The haggis, which was prepared by Mrs. Ben McCoy of this village, was carried in by Mr. Allan H. Clark with Mr. Jack Smith of Peterborough providing the accompaniment on the bagpipes. Mr. J. M. Simpson read Burns' poem "To a Haggis"—"Well are ye worthy of a grace, as long's my arm"—and Rev. J. Young, pastor of St. Andrews church, gave the well-known burns grace, as the final note to the traditional Scottish ceremony.

After the guests had partaken of the haggis, beef-steak pie, etc., provided by the ladies, the program was presented, following the community singing of a number of Scotch songs. Rev. Young acted as chairman.

Mr. A. H. Clark gave a euphonium solo, "Loch Lomond"; Mrs. O. E. Kingdon read a Scottish number, "Haranguing the Haggis"; Miss Nancy Spring played a violin solo; Mr. Jack Smith of Peterborough sang two Scottish selections; a group of five girls including Misses Nancy Spring, Pearl Hockaday, Evelyn Moore, Hazel Moore and Pauline Blewett, sang two numbers, "The Bluebells of Scotland" and "The Keel Row."

Mr. Roger Davis gave a short sketch of the life of Robert Burns, following which there was more community singing. The evening drew to a close when everyone joined in "Auld Lang Syne" and the National Anthem.

Canon Baynes-Reed Claimed By Death

TORONTO, Jan. 27.— (CP).—Canon William Leonard Baynes-Reed, 68, for 42 years rector of St. John's church, Norway, in Toronto, died to-day in hospital. He was born in London, Ont., of United Empire Loyalist stock.

Canon Baynes-Reed suffered a heart attack several weeks ago. Though not fully recovered, he rose from his sick bed to attend the funeral of his brother, C. Edmund Baynes-Reed, here last week. He sufered a chill and pneumonia followed.

He was educated at London, and was graduated in theology from Trinity University here in 1895. In 1897 he became rector of St. John's.

During the Great War, Canon-Baynes-Reed served in France as chaplain of the 75th Battalion. He rose to the rank of Major and was twice mentioned in despatches. In 1918 he was awarded the Distinguished Service Order for conspicuous bravery in bringing in the wounded at the Battle of Amiens.

At the front, Canon Baynes-Reed had the reputation of doing much of the work of the ordinary soldier. He was beloved by the ranks and a popular figure at veterans' re-unions.

He was active in the Masonic order, the Sons of England, was Grand Abbot of the Crusaders, and chaplain of the Toronto branch of the United Empire Loyalists' Association.

The rector's condition became critical and he was taken to hospital, halting plans of Crown authorities to hold a special sitting of police court in his east end home for the trial of Frank Barbara, 52, charged with forgery and fraud. Barbara is on remand until Jan. 30 on bail of $5,000.

Police Risk Lives To Nab Suspect

TORONTO, Jan. 27 — (CP). — Policemen climbed out to a fifth-storey window of a downtown hotel, late last night, and arrested a man as he balanced on the edge of the roof behind a cement pier. They charged John Skinner with attempted housebreaking.

A guest in an upper room of the hotel notified the house detective that a man was walking around the roof. The officers went up, but the prowler apparently heard them unlocking firedoors to get out to the roof. He darted behind a pillar at the edge of the wall.

Not seeing the suspect, the officers went up a few floors and watched from an emtpy room. They alleged they saw the man open a window leading into a suite, whose occupants were dancing in the ballroom.

City police were called and P.C. Mackie with the hotel detective went to the roof and seized the man. They say he again risked his life to hide behind the pier.

Cheese Quotes Produce and Livestock

ONTARIO GRAIN

Approximate prices track shipping point.—Wheat, 59 to 60c; oats, 27 to 29c; barley, 40 to 42c; corn, 48 to 49c; rye, 43 to 45c; buckwheat, 45 to 47c; malting barley, 45 to 47c; milling oats, 27 to 29c.

TORONTO FEED PRICES

Following are approximate prices quoted for feed in ton lots, packed in bags, on track, Toronto: Bran, $22; shorts, $23; middlings, $25; corn, $29; flax, $70; cottonseed meal, $38; linseed oil cakes, $44; tankage, $57; salt in blocks, 50 lbs., 50c; molasses, barrel, 19c per gallon.

MONTREAL FLOUR AND FEED

Wheat No. 1 Northern, 71¾c; No 2, 68¾c; No. 3, 66¾c; barley, C.W. No. 3, 48c; oats, C.W. No. 3, 38¾c; No. 1 feed, 37¾c; spring wheat flour, first patents, $5.05; second patents, $4.55; bakers' $4.35; winter wheat flour, choice, new (to arrive) in carlots, $2.90 to $3; in broken lots, $3 to $3.20; white corn flour in carlots, $4.10; in broken lots, $4.40; bran, $21.25; shorts, $22.25; middlings, $24.25; rolled oats, bag 80's, $2.45; hay, No. 2, per ton, $10.

MONTREAL PRODUCE

Butter and egg prices gave ground on sluggish open produce markets here, while cheese and potatoes held steady to firm, the Dominion Department of Agriculture reported.

Creamery butter prints to retailers sold for 23¾ to 24¼ cents a pound and solids for 23¼ to 23¾. Western butter delivered in Montreal was offered at 22½. Quebec No. 1 pasteurized regraded was 22½c Receipts: 439 boxes.

Ontario white and colored cheese sold for 12¼ cents a pound. Receipts: Nil.

Graded egg shipments in used free cases were offered at 23c a dozen for A-large, 20c for A-medium, and 19c for A-pullets. Receipts: 610 cases.

Potatoes.—N.B. No. 1, 80's, $1.05 to $1.10; N.B. No. 1 Mts. 50's, 70 to 72c; No. 1 P.E.I. Mts., 90's, $1.30 to $1.35; No. 1 P.E.I. whites, 90's, $1.25 to $1.30.

FRUIT AND VEGETABLES

TORONTO, Jan. 27 — (CP). — Wholesale prices on fruit and vegetables were unchanged to-day with the following exception:

Valentine beans, $3.50; Wax, $3.50; Texas spinach, $1; Texas new cabbage, 90-lb. crate, $2.85 to $3.

TORONTO CHEESE

TORONTO, Jan. 27 — (CP). — Wholesale cheese prices were steady to-day with dealers buying large colored, paraffined and government grades at 11½c.

Wholesalers offered cheese to retailers at the following unchanged prices: New, large, 13c; twins, 13¼c; triplets, 13½c. Old, large, 21c; medium, 20c.

TORONTO POULTRY

TORONTO, Jan. 27 — (CP). — Wholesale poultry prices supplied by United Farmers' Co-operative Co. to-day were: Chickens over 5 lb., live 14c; dressed, 18c; under 5 lb., live, 13c; dressed, 17c.

Hens over 5 lb., live, 13c; dressed 17c. 4 to 5 lb., live, 12c; dressed, 15c; 3½ to 4 lb., live, 10c; dressed, 13c; 3 to 3½ lb., live, 9c; dressed, 12c. Old roosters over 5 lb., 9c; dressed, 12c.

B grade poultry 2 cents lb. less than A grade; C grade 3 cents less than B.

TORONTO PRODUCE

TORONTO, Jan. 27 — (CP). — Wholesale prices (United Farmers Co-operative Co.) to-day were:

Eggs.—Grade A-large, doz., 20c (retail 25c); Grade A-medium, 18c (retail 23c); pullets, 16c (retail 22c); Grade B, 16c (retail 22c); Grade C, 15 (retail 21c).

Churning Cream. — No. 1 lb., 22c; No. 2 lb., 19c.

Butter.—No. 1 solids, lb, 22¼c; No. 2 solids, 21¼c; No. 1 prints, 23¼c; No. 2 prints, 22¼c.

Potatoes, bag, f.o.b in Toronto.—Ontario, $1.10; P.E.I., $1.40.

Mill Feed.—Bran, $22; shorts, $23; middlings, $25.

MONTREAL POULTRY

Poultry prices, per lb. Chickens, 5 lbs. up, frozen, milkfed A, 27c; selected B, 25c. Chickens, Grade A, 24 to 25c. Turkeys, 12 pounds up, 26c, B, 25c. Fowls, 6 to 8 lbs., up, 21c; B, 19c. Geese, grade A, 21c; B, 19c.

Poultry prices nominal.

BACON-HOG MARKETS

TORONTO, Jan. 27 — (CP). — Bacon-hog prices moved on a narrow range to-day with 10 to 15-cent advances being posted at Brantford and Hull. Other reporting markets were steady.

Liveweights. — Brantford, $9.35; Chatham, $9; Hull, $9.10; London, $9.25; Peterborough, $9.15.

Dressedweights.—Chatham, $12.30; Barrie, $12.25; Hull, $12.50; Kitchener, $11.75; Hamilton, $12.60; Peterborough, $12.25.

BUFFALO LIVESTOCK

BUFFALO, N.Y., Jan. 27—(CP).—Hogs, 900; good and choice 180 to 210 lbs. averaging around 200 lbs., $8.50; 220 to 260 lbs., $7.90 to $8.25; butchers, 270 to 310 lbs., $7.25 to $7.50; trucked-ins 140 to 210 lbs., $8.15 to $8.40; packing sows, $6.10 to $6.60.

Cattle, 200; medium steers and heifers, Canadians, $8.25 to $8.50; fleshy cows, 5.65 to $6; medium bulls, $6.25 to $6.50.

Calves, 200; good and choice, $12.50 to mainly $13.

Sheep, 900; good and choice, $9.50 to mostly $9.75 and $9.80; fat ewes, $4 to $4.50.

WINNIPEG GRAIN

WINNIPEG, Jan. 27 — (C.P.). — Wheat futures put in a dull session at Winnipeg to-day as prices moved steadily within a narrow range around yesterday's closing levels Final quotations were ⅜ to ¼ cent higher, with May at 63⅝b, July 64¼ to ⅜ and October 64⅝b.

Export sales of Canadian wheat were placed at 150,000 bushels,

MARKET QUOTATIONS

Quotations Complete To Closing Time

Toronto Mining

Biggard and Crawford

	High.	Low.	2.45
Aldermac	40	36	40
Amm	13	—	—
Augite	52	46	51
Arntfield	10½	—	—
Buffalo Ank	13¾	—	—
Beatty	125	118	125
Bidgood	22	—	—
Base Metals	20	—	—
Bankfield	26	—	—
Bralorne	10¼	—	—
Bobjo	13½	—	—
Bunker Hill	7½-8		—
Brown Oil	22	19	20
Chesterville	115	109	115
Calgary-E	199	190	198
Coniarium	138	133	133
Central Pat	235	225	233
Coast Cop	150-200		—
Can Malartic	90	86	90
Castle	85-92		—
Davies	34	32	33
Dome	20⅞	30⅛	30⅞
Eldorado	172	163	169
East Mal	220	—	—
Falconbridge	460	—	—
Francoeur	19	16	19
God's Lake	22	—	—
Gunnar	44	—	—
Goldale	20	—	—
Gillies	7½	—	—
Home Oil	223	205	220
Hard Rock	145	132	140
Harker	3½	—	—
Hollinger	14	—	—
Hudson Bay	31½	30¾	31½
Howey	25	—	—
Jacola	8	—	—
Jellicoe	9	—	—
Kirkland Lk	126	117	124
Kirkland Hud	40-60		—
Kerr-A	178	167	168
Little L Lac	305	295	305
Leitch	72	—	—
Lakeshore	47½-48		—
Noranda	72	70½	72
Morris-K	16-17½		—
Moneta	123	119	122
Madsen	43	—	—
McIntyre	51	50¾	50¾
Macassa	525	475	515
MacLeod	242	230	239
Mining Corp	175	—	—
McKenzie	117	112	115
McHatters	55	—	—
Naybob	35	—	—
O'Brien	255	—	—
Oro Plata	40	—	—
Okalta	109	102	107
Omega	37-9		—
Paymaster	49	—	—
Preston	137	—	—
Pickel Crow	480	—	—
Perron	150	—	—
Pioneer	255	—	—
Powell	793	—	—
Pend Oreille	144	—	—
Premier	202-209		—
Pamour	400	—	—
Reno	27	—	—
Sherritt	110	101	107
Siscoe	130	—	—
San-Antonio	120	—	—
Sudbury Bas	220	—	—
Sullivan	85	—	—
Sylvanite	320	—	—
Sladen	55	—	—
Stadacona	50	—	—
Teck Hughes	430	—	—
Uchi	130	125	130
Ventures	515	510	510
Waite Amulet	650	620	635
Wright H	810	800	80

New York Stocks

Biggar and Crawford

	High.	Low.	2.45
Atchison	33¾	33	33¾
Am Smelters	43	42½	42½
Amer Rad	14⅞	14½	14⅞
Am Tel & Tel	151½	150½	151½
Anaconda Cop	27⅝	26⅞	27⅛
Balt & Ohio	6	5⅝	5⅞
Beth Steel	63¼	61	62½
Briggs	23¼	23	23
Crown Zeller	12	—	—
Can Pacific	4⅞	4⅜	4⅞
Chrysler	69¼	67¼	68¾
Col Gas	7⅜	7⅛	7⅛
Cons Oil	8¾	—	—
Cons Edison	30⅝	30⅜	30⅝
Dupont	144	143¼	144
Elec Bond & S	10½	10⅛	10¾
Gen Electric	38½	37½	38½
Gen Motors	44⅜	42⅞	44
Goodyear	30¾	29⅜	30½
Inter Nickel	48¼	46⅞	48⅛
Inter P & Pap pfd	43⅜	42½	43½
Johns Mann	90	—	—
Kennecott	35	34½	34⅞
Bendix	24	23½	23⅝
Int Harv	54½	52¾	54
Mont Ward	47	46⅛	46½
McIntyre	52⅜	50	50
Nash Motors	7⅞	7⅜	7⅜
N Y Central	17⅜	16½	17
North American	23½	23	23¼
Pack Motors	4	—	—
Penns Rlwy	19⅜	19½	19⅜
Radio Corp	6⅞	6⅜	6⅞
Republic Steel	19	18	18½
South Pacific	15¾	15¼	15⅝
Std Brands	6½	6⅜	6⅜
Std Oil of N J	49¼	47⅞	49¼
Studebaker	6⅞	—	—
Union Pacific	88½	88¼	88½
United Corp	3	—	—
U S Steel	55½	54	54⅝
Westhouse	102⅝	99	101¾
Yellow Cab	17¼	16⅝	16⅞

worked chiefly from the Pacific seaboard. Offerings were light and apart from a few purchases by commission houses stimulated by unsettled political conditions in Europe, business was featureless.

Liverpool closed ¼d higher to unchanged in firm trading, while Buenos Aires was unchanged to ⅛ cent down at noon. Chicago prices held close to previous closing values.

Yesterday's Quotations

Futures:

Wheat—

	Open	High	Low	Close	Prev Close
May	63⅜	63⅝	63⅛	63¼	63¼
July	64⅜	64⅝	63⅞	64	63⅞
Oct.	64⅞	64⅞	64⅛	64¼	64¼

Oats—

May	29⅞	29⅞	28⅝	29¾	29¾
July	29⅜	29⅜	29⅛	29¼	29¼
Oct.	....	....	....	28⅞	28⅞

Backing Thomas

WINDSOR, Ont. Jan. 27—(CP).—Windsor members of the United Automobile Workers of America today were lined up solidly behind the Congress of Industrial Organizations and the R. J. Thomas faction which has been recognized by the C.I.O. in the current dispute in the International Automobile Workers Union.

Toronto Stocks

Leeming and Leeming

	High.	Low.	2.45
Abitibi	200	195	195
Abitibi Pfd	14	13½	14
Beauharnois	3	—	—
Bell Tel	167	166	166½
Brazilian	7⅝	7½	7⅝
Brews & Dist	4-4⅜		—
Brew Corp	110-135		—
Brew Corp Pfd	20	19⅝	19¾
Bakeries	15	—	—
B A Oil	21	20⅞	20⅞
B C Pow A	22-25½		—
Build Prod	15	14⅞	15
Burt F N	25-28		—
Can Bud	4¼	—	—
Can Bread	4	—	—
Can Cement	7¼-8¼		—
Can Car & F	14	13½	14
Can Dredge	21	—	—
Can Maltin	34	—	—
Canadian Pacific	4⅞	4⅝	4⅝
Can Alc A	2	—	—
Can Paper	5⅛	4⅞	5⅛
Can Oil	17	16	17
Cockshutt	6⅛	6	6⅛
Con Smelt	50	47	49½
Can Canners	4-4⅜		—
Dom Bridge	29½	28¾	29½
Dis Seagrams	16⅜	15¾	16⅜
Dom Stores	5-6		—
Ford A	20½	20	20
Fanny Farmer	19½	19	19
Con Gas	181	180	180
Gyp L & A	5	4⅝	4⅝
Gen. Electric	170-230		—
Gen. Steel W.	5¾	5⅝	5⅝
Ham. Bridge	5-6½		—
Honey Dew	30-75		—
Imp. Tobacco	15⅝	15½	15⅝
Imp. Oil	16	15⅞	16
Int. Pete	25¼	25	25⅛
Int. Util. A.	8½	8¼	8½
Int. Util. B.	50	—	—
Laura Sec.	12¼	11⅜	11⅞
Loblaws A.	23¼	23	23¼
McC. Front	6	—	—
Mont. L. H. & P.	29¾	29½	29½
Massey-Harris	5⅛	5¼	5⅜
Mass.-Harris Prfd.	41	40½	41
Nickel	48¾	46⅜	48¼
Page Hersey	100	98	100
Press. Metals	9-10½		—
Rogers Maj.	2½-3¼		—
Stan. Paving	2-3		—
Shawinigan	20¼	20	20¼
Steel of Can.	70	68	70
C. Vinegars	13	—	—
C. Wineries	3	—	—
Westons	10¾	10⅜	10⅜
Walkerville Brew.	1¼-2		—
Walkers	43½	42½	42¾
Walkers Prfd.	19⅞	19¾	19⅞

Hohenzollerns Rally As Kaiser Passes 80

DOORN, The Netherlands, Jan. 27 (AP)—Former Kaiser Wilhelm, radiant with health, today celebrated his 80th birthday at Doorn Manor. Scores of guests and his immediate family gathered for the reading of felicitations and a religious service, which are to be followed by a gala dinner tonight.

The occasion brought together the largest assemblage of Hohenzollerns since Wilhelm celebrated his 70th birthday.

Dr. Bruno Doehring, in a birthday sermon, declared the former kaiser's heart and prayers were still with the German people and that he had "never renounced his duty."

Although he received many gifts, there were none of any consequence from Germany.

Under the rules of the four-year plan, no object of value unless it be part of one's personal travel needs may be taken across the border without special permit.

Despite the difficulties, however, his children and grandchildren from Germany managed to obtain permission to bring as their joint present a big silver loving cup on which fascimile signatures of the entire family were engraved.

DONEGAL

Mr. and Mrs. David Lobb and Fleda have moved to W. G. Scott's farm from the Montgomery farm near Norwood.

Mr. and Mrs. Hugh Robb, Mrs. Reta Pakenham, and daughters Dorothy and Frances, of Norwood, were recent visitors with Mr. and Mrs. George Humphries and Mr. and Mrs. Learl Humphries.

Mr. and Mrs. Augustus Hill of North School were Friday evening guests of Mr. and Mrs. Harry Wildman.

Mrs. Harry Gaynor of Bailieboro was a visitor the past week with her brothers, Messrs. John and David Starke.

Hog Quotations In Peterborough

FRIDAY, JANUARY 27

Canada Packers quote:

Hogs. — Live (delivered), $9.15; dressed weights, $12.25.

No. 1 sows, 3c off bacon prices.

Cream.—No. 1 (off truck), 21c; No 1 (delivered) 22c.

Special, 1c per pound premium.

Eggs.—A-large, 18c; A-medium, 17c; A-pull

Gifted Pianist Is Heard In Fine Recital

If Reginald Stewart, eminent Canadian pianist who knows and loves good music and has done so much to teach other Canadians to know and love it, had played nothing more in his concert in the Collegiate Auditorium Thursday night than Schumann's dynamic Toccata, that striking succession of four-note figures, the second in the series of concerts under the auspices of the Peterborough section of the Canadian Concert Association would still have been a glittering success.

As a demonstration of virtuosity that tremendous number was the highlight of a brilliant performance —a convincing demonstration of the fact that Mr. Stewart had climbed the peaks in his chosen field and has the musical tools with which to interpret perfectly a concert study that is regarded as probably the finest movement written by Schumann. It was an exacting test of technique and the artist was always equal to the demands made upon him.

Scarcely less impressive — and probably many listeners may say it was more impressive—was Mr. Stewart's rendition of his own arrangement of Bach's D Minor Toccata and Fugue, which he himself described as one of the greatest works of the greatest musician of them all. This number, written originally for the organ, and designed to exhibit the technique of the performer, was another challenge to the virtuosity of Mr. Stewart and he again rose triumphantly to the occasion, making his execution of this rhapsodic and forceful Bach composition a truly memorable performance.

These two numbers were perhaps the gems of a long and varied program in which Mr. Stewart and his artistry held a big audience in rapt attention. With an attack as crisp as the January air outside, and a technique that sparkled like the fresh snow under the gleam of the street lights, and with the ability of the true artist to subordinate his own brilliance to a faithful portrayal of the mood of the composer, he ran the gamut of sixteen programmed and two encore numbers and made every one of the eighteen offerings register to the fullest degree.

Dipping deeply into the classics for his first two groups and including Mozart, Bach, Chopin and Schumann in the composers to be exemplified Mr. Stewart swung toward the modern field in his final half dozen offerings, as modern indeed as Maurice Ravel, and these closing numbers, all different in style, mood and musical structure, made an effective contrast to the works demonstrated in the first two groups.

The program opened on a quiet and simple note, Mr. Stewart selecting Mozart's Sonata in G minor, written originally for the harpsichord, as a fitting beginning to a long list of good things. Its charm and beauty were effectively presented by the pianist. Then came the first Bach numbers, this time an invasion into the field of church music, as Mr. Stewart presented piano transcriptions of two chorale preludes written for the organ and based on tunes taken by Bach from the Lutheran hymn book. The dignity of "Jesu, Joy of Man's Desiring" and the joyousness of "Jesus Christ, the Son of God" found masterly expression at the fingers of the artist.

Next in order followed the two big numbers already described, the D Minor Toccata and Fugue of Bach and Schumann's Toccata, the latter opening the second group.

Four Chopin offerings were strung out like four pearls after the Schumann movement and while this reviewer found the quiet rhythm so effectively offered by Mr. Stewart in the Berceuse made that the most pleasing of all four, there could be no quarrel with any one who preferred the varying moods of the Ballade in A flat or the beauty of the Etude in A flat major or the dreamy softness of the Prelude in F minor, all of them played charmingly.

As a fireworks ending to the second group Rubinstein's dazzling Staccato Etude, a number written by one of the greatest pianist of all time was taken full advantage of by Mr. Stewart.

The third division got away to a happy start with a little bit of nonsense, "The Little White Donkey," written by the modern French composer, Ibert, and Thursday night's artist saw to it that none of the humor was lost in the rendition. Then followed Stojowski's Love Song, ending with a couple of musical questions and a decisive musical answer, a brilliant execution of the Minuet from George Bizet's "L'Arlesienne," Ravel's modern descriptive work, Jeux d'Eau, quite different fro many of the other music played by Mr. Stewart but as effectively offered, the lively Russian dance Gopak, taken from a Moussorgsky opera and finally a Chabrier valse.

The applause at the close of the third group was so insistent that Mr. Stewart, after being recalled several times, responded with the ever popular Chopin Nocturne in E minor, the ethereal beauty of which was so delightfully portrayed that the audience clamored for more and the artist graciously complied, this time with the equally popular—although in a widely different style and mood—Fifteenth Rhapsody of Lisst, one of the most brilliantly played numbers in the long program and a fitting climax to an evening of thorough enjoyment.

During the evening Dr. J. J. Craig, president of the Concert Association, appealed for 200 more members for the organization next season. The final concert of the 1938-39 season is to be given on March 17.

RESCUER GIVEN MEDAL

LONDON—(CP).— Ernest Kent, 24, who was twice lowered head first down an 18-inch wide tube to rescue a workmate, was awarded the Edward Medal for gallantry

Duke Of Windsor Out To Improve His Game

While his friend and instructor, Archie Compston, looks on approvingly, the Duke of Windsor displays nice form as he drives a long one down the fairway at the Mandel course in Cap D'Antibes, where the Duke and Duchess are wintering. Expert Compston is coaching the Duke back to form lost by a long lay-off.

Progress Made In Departments Of Campbellford Congregation

(Examiner Correspondence.)

CAMPBELLFORD, Jan. 27.—"It is a pleasure to report the progress made in many departments during the year," said A. G. Thompson, in presenting the auditors' report at annual meeting of St. Andrew's Presbyterian church. Referring to the improvements in the books over the previous year the auditor stated he was sure every treasurer in accepting the position realized he held a position of trust and urged that the newly-elected officials should "fully understand the books you are taking over. Start right and you will find it easy," he declared.

The following officials were re-elected: Board of managers, Walter Badgley, A. B. Stephens, Chas. Milne; auditors, A. G. Thompson, Wesley Stephens; treasurer, Andrew Milne.

Rev. B. Simpson Black who opened the meeting with a brief devotional period spoke of the losses sustained by the congregation during the year owing to the death and removal of valued members. During his remarks Rev. Black intimated that some action should be taken toward the organization of a young men's usher club which would serve as a means of introducing a large number of young men in the congregation of this type of work. Later in the meeting the organization was formed with Rev. Black himself being placed in charge.

For the business period J. R. Battisby was elected chairman. A. Milne was elected secretary. It was the report of clerk of the session, Harold Dunk, which disclosed the changes in membership during the year and indicated that losses from death had been exceptionally heavy. On behalf of the session Mr. Dunk thanked the various societies for the co-operation during the past year and expressed the hope for its continuance.

J. R. Battisby outlined the work done by the board of management and paid tribute to the part played in financing the church by the Ladies' Aid. During the year the ladies had undertaken the payment of all repairs to the church and manse furnaces and in addition had donated a substantial cheque for general church purposes.

Balance On Hand

There had been no special drive for funds during the year and in view of this the report given by the treasurer, Andrew Milne, bore special significance with all operating expenses for the year having been met and a substantial balance being carried forward. It was suggested that members had given their whole-hearted support giving "unstintingly" at all times. J. C. Anderson gave the report of the trustees.

The report of the Mission Band, "a young and thriving" organization with a membership of forty, was presented by the secretary, Frances DeCarroll, and the treasurer, William Thompson.

The treasurer's report indicated the varied interests or the organization. "We are happy to tell you this has been our banner year, in that it has exceeded all other in the matter of receipts having doubled the previous year," he said. Jack Thompson presented reports of the secretary and treasurer of the Sunday School which during the year had maintained and average attendance of 65 members. Liberal contributions to missions had been made from this branch of the church it was disclosed. The report from the Seymour West Sunday school was presented by Ray McCulloch and showed the finances to be in sound condition. This group operated as a branch of St. Andrew's Sunday school was begun little more than a year ago and is under the capable direction of Ralph Rutherford. All obligations had also been met by this branch which was able to carry over a sizeable sum to the next account.

Paid For Own Music

The report of the choir read by Miss Hazel Atkinson showed that many activities and several popular programs had been offered during the year. Finances were in a satisfactory condition with a balance being carried forward after paying for all music. Mrs. M. McFarlane gave the report as secretary for the Ladies' Aid Society and Mrs. B. Frederick, treasurer, also read her report. Expenditures disclosed approximately $228.00 had been spent on repairs to the furnaces and to the general fund for the church. Here also a small balance was being carried over. The Young People's Society have a membership of fifty-seven. The secretary, Miss Muriel Milne revealed that the society had again this year returned from the Cobourg rally possessors of the coveted Dutton Banner. The treasurer's report was presented by M. McFarlane.

The secretary, Mrs. Harold Spencer and the treasurer, Miss Winnifred Hay reported for the Young Ladies' Mission Circle which has a membership of forty.

Some forty-eight members were listed on the roll of the Women's Missionary Society which sent two large bales of magazines and books in February and November last year in addition to three large bales of clothing. The society's aim for 1939 is to increase interest and membership. The treasurer, Mrs. B. P. Nelson gave the report.

OBITUARY

ARTHUR A. JONES.

(Examiner Correspondence.)

TWEED, Jan. 27. — Arthur A. Jones, Sr., aged 84 years, passed away on Thursday morning at the family residence, Crookston, after an illness of about one week's duration.

The late Mr. Jones was born in the 6th concession of the Township of Tyendinaga in the year 1855, his parents being the late Mr. and Mrs. Richard Jones. During his active years, he was engaged in farming and resided at various times in Camden East; Richmond Township in Lennox & Addington; Thurlow Township, Madoc Village and for many years past in Huntingdon Township at Crookston.

On January 1, 1877, he married Mary Ellen Fox, daughter of the late Mr. and Mrs. John B. Fox of Ivanhoe, and on New Year's" Day, 1937, he and his wife celebrated the 60th anniversary of their marriage.

Throughout his long and useful life, Mr. Jones has enjoyed the high esteem of all who knew him and by many old friends he will be much missed. In religion, he was a member of the United church. Fraternally he was a member of the Orange Order for the past 66 years.

Surviving him are his widow; three daughters, Mrs. Thomas Francis, Stirling; Mrs. Bert Bates, Windsor, Ont.; and Mrs. Ezra Smith, Arnprior, Ont.; one son, Mr. Arthur Jones, Jr., Crookston, one brother, Mr. George Jones, Rosline, and one sister, Mrs. J. Jones, Huntingdon Township.

Mt. Julian Couple Hosts For Euchre

(Examiner Correspondence.)

MOUNT JULIAN, Jan. 27.—Mr. and Mrs. John Thompson entertained a number of friends at their home on Saturday evening, when five tables of euchre were played. Gerald Shewen and Mrs. Gordon Northey obtained the highest score. The consolation awards went to Dave Reid and Miss Isabel Reid.

The euchre club is being reorganized with Mr. and Mrs. Leonard Barnett opening their home for the party on Saturday evening next.

Those from this district who attended the hockey game at Lakefield on Saturday evening were: Messrs. W. T. Northey, Alvin Booth, Ernie Lean, Walter Northey, Fred Shewen and Mr. and Mrs. Ottis Northey.

Mr Gilbert Northey visited Peterborough on Saturday.

Mrs. William Kelly is spending a few days visiting relatives in Dummer.

Mr. D. McCauley and son, Bobby, and daughter, Mrs. Harvey, from Apsley district called on Mr. and Mrs. John McCauley on Friday.

Mr. William Bronson is in a Peterborough hospital where he underwent an operation this week for appendicitis.

Mr. and Mrs. Theodore Wilson and daughter from Burleigh Falls visited Mr. and Mrs. Otis Northey on Sunday.

Mr. and Mrs. Sidney McCauley of Apsley visited relatives here on Monday.

Messrs. Percy Northey and Wilfred Northey of Peterborough are spending a few days at Mr Joseph Northey's home.

Mrs. Harry Reed of Apsley spent last week with Mr. and Mrs. John McCauley.

Mr. and Mrs. W R. Thompson and three sons from Peterborough visited relatives at Mount Julian on Saturday.

BRITAIN'S POSITION

LONDON, Jan. 26 (AP)—Prime Minister Chamberlain is expected to outline the British position in foreign affairs in a speech at Birmingham Saturday, two days before Chancellor Hitler speaks to the Reichstag. Queen Wilhelmina of The Netherlands is to discuss international affairs in a broadcast tomorrow.

$1,000 Placed In Estimates For New Scales

Three committees of the council added $51,662 to the estimated expenditures that are now in process of compilation for the 1939 budget which will determine the year's tax rate.

Alderman McCannan's dual responsibility in charge of the market and city property committee accounted for $5,832 of the evening total requisition that goes on to the Finance Committee for final review. Estimates for the market this year are $3,500. The comparative estimated expenditures for last year totalled $2,368 and the money expended amounted to $2,432.93.

The expenditures on city property are estimated at $2,332 as against $2,977.25 for last year when the actual amount spent was $2,725.45.

The sum of $1,000 was included in the market appropriations to provide new weigh scales if the committee decides during the year that the old scales should be replaced. Alderman Dutton sai dthat signs were pointing to the retention of the present market site for this year and probably longer, and in that case some attention should be given to the increasing need of new scales.

Market Estimates

Market estimates amounted to $3,500 as compared with $2,368 last year when the actual expenditure was $2,432.93.

The items of expected cost this year were: Salaries — Caretaker, $1,040, assistant $520; repairs to scales, etc., $125; rest room supplies $650; light $75, water heater $25; for locking building at night, $90; new scales, $1,000. Total $3,525, less $25 from phone in rest room, leaving $3,500.

Property Upkeep

Expenses charged to city property for 1939 are estimated at $2,332. Last year's estimate was $2,977.25 and actual expenditure was $2,725.45.

The details for this year are: Wages of one man at Simcoe street dump $780; repairs, etc., to city offices $500; ice for drinking fountains $180; insurance on city hall clock $7; repairs to city hall clock $35; power for water heater $35; insurance on car barn $180; taxes on car barn $375; rent city treasurer's office $300; incidentals $100; repairs to market rest room $25. Total, $2,517, less $185, leaving $2,332.

$7,900 For Parks Committee

Alderman Stocker, chairman of the Parks Committee, asked for $7,900 for the care of the city parks, public skating rinks, tourist camp and Inverlea Park bathing beach. His appropriation last year was $7,465 and the expenditure $7,483.59.

The items for the parks totalled $6,500 as against $5,625 appropriated last year when the expenditure was $6,418.65. Wages last year aggregated $4,324.73; plants, trees and shrubs $827.75; trucking expenses $439.10; tools and sundries $827.07.

For the skating rinks the amount sought is $1,700. The similar requisition last year was $1,750 and the actual expenditure on the rinks was $1,661.30.

For the tourist camp the estimate is $350 as compared with $500 last year and its actual expenditure of $302.40.

The Inverlea beach appropriation is $300. It was $290 for 1938, and money expended was $236.72.

From the totals of committee's appropriation should be subtracted receipts allowed for drawing wood for the relief committee and also a transfer from a special grant. The same deductions should be made from the appropriation and expenditure in 1938.

Sees No Consideration For Farmers Till They Organize

Essex, Ont., Jan. 27 (CP)

W. R. REEK of Toronto, deputy minister of agriculture for Ontario, told 20 farmers here last night that until farmers are organized, they will not receive the consideration they deserve. Reek said farmers might well follow the lead of Women's Institutes in their almost complete organization of farm women.

Bonarlaw Church Hears Reports As Vestry Meets

(Examiner Correspondence.)

BONARLAW, Ont., Jan. 27.—At the annual vestry meeting of St. Mark's Church held on Thursday evening Wardens W. J. Barlow and J. F. Baker were re-elected and Mr. W. S. Stiles was appointed lay delegate to Synod and Mr. M. Fitzgerald as substitute.

Sidesmen appointed were Ronald Brown, Thomas Prest, Ward McInroy, A. B. McComb, Charles Nobes, Jesse Barlow, Morley Barlow, Chas. Benson and Jason Baker.

The executive council were appointed as follows: the rector, wardens, lay delegates and Messrs. Charles Lough, M. Fitzgerald, Jesse Barlow, T. H. Prest, Ronald Brown, and Mesdames A. V. Brown, W. J. Barlow, Jason Baker, M. Fitzgerald and C. Lough.

The rector's report showed 51 regular services held, 7 week day services, 4 baptisms, 3 marriages, 5 burials and 8 confirmations.

The warden's reports were very encouraging showing an improvement in collections.

The report of the Senior W.A was given by Mrs. W. J. Barlow. During the past year a bale has been sent to Northern missions and one to an Indian School. Mrs. Barlow also reported for the Junior W.A. and stated this organization is also doing splendid work.

Report of St. Mark's Sunday School was given by Supt. J. F. Baker. The school is self-supporting and rates high according to the Hastings Deanery S.S. Association standard.

A hearty vote of appreciation was tendered Mrs. W. G. Swayne, organist and choir leader and also the leaders of the various organizations.

BELFAST HONORS DUKE

LONDON—(CP).—The Duke of Kent will visit Belfast, Ireland, next March, and he has been made an honorary burgess or citizen of that city.

Judge To Call In Wife For Decision On Dance —Whether Nude, Or Creative Variety

DETROIT, Jan. 27 (CP) — Judge Charles Rubiner, faced with the legal problem of whether a dancer was doing nude or creative dancing, planned today to witness a demonstration to get first hand information.

Rubiner is trying a suit by Zorine, a nudist dancer, against her manager Frederick Miller, whom she is suing for breach of contract because he is sponsoring another dancer, Dorothy Henry, although she has a contract for his exclusive services as a manager of nude dancers. Miller's defence is Miss Henry is doing creative dancing.

Unable to determine from evidence, Judge Rubiner adjourned the case yesterday. He said he would get his wife and watch Miss Henry's performance.

Wins 10-Year Fight Against INDIGESTION

Do you have to deny yourself such wholesome, tasty foods as bacon, delicious "frys" and similar dishes because you know stomach pain will result? That was the case with Mr. E. H., of West Bromwich. In ten years of chronic suffering from stomach trouble he was operated on twice. No treatment seemed to make any difference. But just four months before he wrote of his recovery, he began taking Maclean Brand Stomach Powder. "Now," he says, "I am always ready for my meals."

Maclean Brand Stomach Powder employs exactly the same four alkalies prescribed by stomach specialists. It attacks and neutralizes pain-causing excess acid almost instantly. And then, because it lays a protective coating over inflamed stomach walls, it soothes and helps the disordered stomach to recover health and strength. Try this great powder. Get a bottle of Maclean Brand Stomach Powder. Look for the signature "Alex. C. Maclean" which must appear on bottle and carton. Nothing is genuine Maclean Brand without this signature. In bottles in cartons, 75c. Never sold loose. 124

To help PREVENT many colds — VICKS VA-TRO-NOL —a few drops up each nostril at the first sneeze

To help END a cold sooner — VICKS VAPORUB —rub on throat, chest, and back at bedtime

FOLLOW VICKS PLAN FOR BETTER CONTROL OF COLDS

Full details of the Plan in each Vicks Package

FOR CONSTIPATION FEEN-A-MINT The Delicious Chewing Gum LAXATIVE

80

Cherney Bros.

Feature February Specials on Quality Furniture

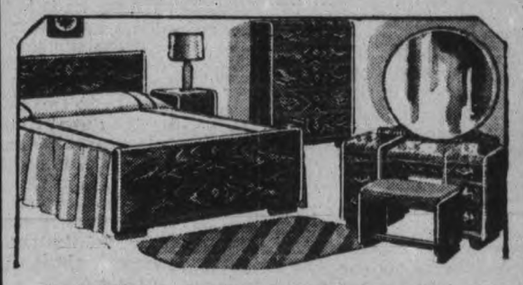

Modern Waterfall Design

Bedroom Suite

Made of matched Butt walnut, large round plate mirror on vanity, spacious chest of drawers, and full panelled bed. A beautiful suite styled to suit the most discriminating taste.

Bed, Vanity, Bench, Chiffonier, reg.	129.00
20 year guarantee Spring	8.50
Waysagles "Brown Ribbon" spring filled bonded mattress, 3 year guarantee	19.75
	157.25

FEBRUARY SALE PRICE, COMPLETE 118.00

3-PIECE **Living Room Suite** BY "BRAEMORE"

Covered in all over "W" weave rust velour with one chair in green, circular shaped arms, balloon style cushions and fitted with Braemore "free wheeling". This is a quality 1939 show number and must be seen to be appreciated

SALE PRICE 119.00

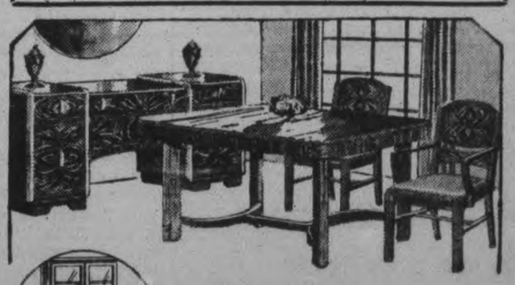

MODERN 3-WAY WATERFALL STYLE **Dining Suite** 9 PIECES

Made of beautiful matched oriental walnut, cradenza buffet and china cabinet, full size table with wide folding leaf, bow-end panel base on table, arm chair and five straight back panel chairs, full leather seats. This suite is styled for convenience, smart in appearance and sturdily constructed. (This is a new 1939 suite shown at the furniture exhibition two weeks ago).

FEBRUARY VALUE, 9 PIECES 133.00

This suite can be seen in our window this week-end.

BREAKFAST SUITES	from 29.50 up
DINETTE SUITE	from 48.00 up
STUDIO COUCHES	from 12.95 up
PRAMS	from 19.50 up
LIVING ROOM SUITES	from 46.95 up
BEDROOM SUITES	from 39.00 up

Also a complete lines of Coal Stoves and Electrical appliances, floor covering, bedding, etc., reduced for this special February Sale.

CONVENIENT TERMS ARRANGED FREE STORAGE UNTIL WANTED

Cherney Bros.

178-180 HUNTER ST. PHONE 1233

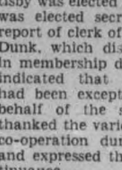

You enjoy your home most in winter . . . Make this a brighten-up year!

CANADIAN INDUSTRIES C-I-L LIMITED PAINTS

PAINT NOW see your C-I-L Dealer

Thursday, Friday, Saturday Only

9 A.M. to 11 P.M. 69c

This Certificate Is Valuable

— Introductory Offer —

9 A.M. to 11 P.M. 69c

This certificate and 69c entitles the bearer to one of our new 1939 GENUINE INDESTRUCTIBLE VACUUM-FILLER SAC-LESS FOUNTAIN PENS! Featuring the new TWO-TONE EASY-WRITE point! New SENSATIONAL COLORS! VISIBLE INK SUPPLY! GUARANTEED FOR LIFE! Size suitable for ladies, men, boys and girls! This certificate good only while sale is on.

PLUNGER FILLER . . . ZIP . . . ONE PULL AND IT'S FULL

This pen holds 200 percent MORE INK than any ordinary fountain pen on the market! You can write for THREE MONTHS on One Filling! No Repair Bills! No Pressure Bar! Every pen tested and guaranteed to be perfect. The SUPPLY IS LIMITED—Get yours now—This pen will be regular price after sale.

WE SERVE YOU WELL AND SAVE YOU MONEY

ADD SIX CENTS EXTRA FOR ORDERS MAIL

Elliott's REXALL DRUG STORE

LIMIT THREE PENS TO EACH CERTIFICATE

PHONE 15 393 GEORGE

The Examiner

The Peterborough Examiner, published each evening by Peterborough Examiner, Limited. Office Hunter and Water Streets, Peterborough, Ont.

Subscription Rates: 15c per week in City of Peterborough delivered by carrier.; $6.00 per year by mail to outside points.

Members: Canadian Press; Audit Bureau of Circulation; Canadian Daily Newspaper Association; Empire Press Union; Ontario Provincial Dailies Association.

H. L. GARNER, Managing Director.

A. R. KENNEDY, Managing Editor.

TELEPHONE 1600.

Private Branch Exchange to All Departments.

FRIDAY, JANUARY 27, 1939

In Our Own City

The annual report of Peterborough Police Department shows there were 932 cases dealt with during last year, and of these 611 were local.

It is also a fact that of the 932 the number of Canadians was 815, so we cannot blame the outside world for troubling us over-much. It narrows the situation down to the point where we are dealing with our own people.

It has been stated a good many times in a good many places that the age of crime is decreasing, and our local report shows this to be the case to a degree which is not at all pleasant.

Taken in age groups those who have appeared in court can be listed this way:

Under 16 years	20
From 16 to 20 years	124
From 21 to 30	264

We hope people living in Peterborough realize that this is something which has been taking place right here in our own city. We live in a rather select community; we have a number of organizations here which deal with boys and young men; we have facilities for entertaining them, for trying to interest them in useful things. We have not a shortage of such organizations and what we refer to as boys' work is common property of a good many of our service clubs and kindred societies. And yet we have too many of them who eventually find their way to the local police headquarters.

To the sincere element in the community there is a personal and a direct challenge in such a situation no matter whether the local ratio is higher or lower than the general run. The proper way is to regard it as too high. Perhaps you have never done anything about it; perhaps some young man looking around for some place to go or something to do has never had the door of your home opened to him. Whatever the reason those figures are not pleasant, and they have been recorded right in our midst, in the city where you live.

Father And Son Go Home

It is not often that an item of news coming from magistrate's court is a welcome thing because such reports invariably tell of trouble, of fines or days in jail and so on.

There was something different following the printing of a short item in the Examiner saying that a young chap had been given ten days in jail here on the charge of vagrancy, a charge which is becoming common enough now because it applies so often to people who have no work and therefore no visible means of support.

When the item was printed it stated the boy gave his address as White Fish, Ont., and a woman in the city reading the report, was aware that a family living there by the same name had been looking for a son for 18 months. Wanderlust had seized him and nothing had been heard of him since leaving home. Very sensibly the Peterborough woman sent word to the father at White Fish, which is about 28 miles from Sudbury.

The father acted like any other father would under similar circumstances. He started out at once, making the first part of his trip on skiis across the frozen lake, and then finding a friend who would drive him to the railway station where he could get a train which would bring him to Peterborough. There was some slight delay because the lad was in jail and people cannot walk out of such a place even if father does arrive. However, that was settled with little trouble and father and son are now on their way home, and all because there was an item in the paper and an intelligent reader who took the trouble to make use of the information contained there.

How many other young men there are in similar circumstances we do not know, but it cannot be that this one youth from White Fish is the only one on the road who actually has a home to which he could go. It may be claimed a good many times and with truth that there is nothing for them to do when they get there, but they would be much better off there than wandering around the country, and they would have a better chance of finding something to do in their own neighborhood than in places where they are not known and where they would have to report that they were among the unemployed.

The Earthquake Toll

Chile, that country with such tremendous length along the west coast of South America, reports an earthquake, or rather a series of them. Concepcion, a city of 50,000, seems to have been the centre but partial reports mention a number of other places as being disastrously affected.

Once more the scientist explains that the earthquake is a settling down of the outer crust of the earth during the process of cooling, and states also that part of the cause may be due to the attraction of other bodies. Quakes come in mountainous countries mostly, and particularly those which are near to deep ocean water. They are not known in lands where there are great stretches of plain or prairie country, and if such places ever do feel a tremor it is certain the centre and chief point of damage has been many miles distant.

Japan is an earthquake country, and records kept there showed 8,000 distinct shocks between the years 1885-92. Italy is another, where the Neapolitan quake of 1857 took 12,000 lives, while at Messina in 1908 the loss of life was 77,000.

The shaking period of an earthquake is said to last not more than a minute, but there may be recurrence and a number of them at short intervals. Buildings in countries where earthquakes can be expected are generally erected low and wide and long, but even so the loss of life is always extensive because the earthquake gives little warning of its approach. There is only a slight or serious rumble and then the quake with sufficient power to crack open the earth or split mountains. A drunken, reeling sensation it is called. First reports say the loss of life in Chile has been 10,000 and if that is so they would all have been killed within a few moments.

Money To Spend

After all it is a funny old world and there are many things in it which are hard to explain. There were 17,350 attending a prize fight in Madison Square Garden in New York city, and they paid admission fees totalling $102,015.43.

They went there to see Joe Louis, the champion fighter, knock out John Henry Lewis. Both men are of the colored persuasion and Joe was some 20 pounds heavier than John Henry.

John Henry was soon put out of the way, the time being 2 minutes and 29 seconds, about as long as it takes to make a piece of toast. It did look as though any man who might have been picked from the crowd could have stayed with it that long.

But for that very poor performance John Henry will receive a number of thousands of dollars, and Joe Louis without a lump on him goes home to add more thousands to his already adequate stock of cash on hand.

Pass the hat for some worthy cause and see what you get, but bring on a prize fight and $102,000 is dropped at the gate even if the show lasts for less than three minutes.

Worrying Over a Surplus

The Legal Committee of the City Council has started the year 1939 doing some worrying about the City Trust. That is something which was inherited from the previous year, and it seems to run that way. The cause of the worry is that the Trust has a nice surplus of $330,000, and that is indeed a good deal of money.

There have been suggestions that it be used for paying part of the tax rate, but there is no regulation of which we are aware by which the money could be used that way, and it is correct also to say that the ratepayers of Peterborough had nothing to do with creating the surplus. They have not contributed toward it and they have not been overcharged for local improvements or any other service in order that the surplus might exist.

The surplus came into existence because the City Trust invested city sinking funds in securities which were earning more than the specified four per cent. That was in the days when money for issues with government backing was earning five or even six per cent. The surplus has grown because the City Trust apparently had at all times been aware of when and how to deal in the bond market. It is in the position of an investor who has been successful and who has avoided taking on investments which had too much of the element of risk in them.

It might be well for the alderman, even for the sake of diversion, to remark now and then that the City Trust has been a capable body. After having looked at the annual statements of a number or organizations in this province as reported in government blue books, it is safe to say there are plenty of them which might well wish that their choice of investments for their funds had been as skilfully made as those of the Peterborough City Trust. If there were a deficit of $330,000 there might be something worth worrying about.

Admits He Did Wrong

A gentleman who for four years has been treasurer of a township near Windsor is now in court charged with having stolen $7,229 of township funds. It is a strange case because the former treasurer has none of the money and never at any time has he taken any of it for his own use.

In the four years during which the treasurer has been operating on his own basis he has found a number of farmers who were hard up and he knew they were not far removed from being on relief. Some of them had small holdings and had about concluded it was not worth while trying to carry on any longer. When they paid their taxes the treasurer handed back all or part of their money and gave them receipts in full. He wanted to encourage them to keep on working and not to apply for relief, and it is stated his plan was successful in a number of cases.

This treasurer admits openly in court that he knew what he was doing was wrong, but he says he could not have done his work any other way because the people were so desperately hard up. His theory was that those who had money should help those who had so little. Apparently he operated on somewhat the same general principle as Robin Hood who is credited with having plundered the rich in order to aid the poor.

This treasurer appears to have been sincere enough, but his blunder was in remaining as treasurer. He was trying to achieve a laudable purpose but he was doing it in a dishonest way. He had named himself as the relief or charity committee of the township without the sanction of those who had engaged him, and was operating in his own way without their knowledge of his methods.

And yet it is a peculiar case; it shows the working of a mind which was intensely human and sympathetic, the actions of a man who was doing something wrong without benefit to himself but with the idea of helping others. We can think of a number of things which would be easier than naming the proper sort of sentence for such an offender.

NOTE AND COMMENT

A man may find it hard to get out of bed and start going on a below zero morning, and often enough he finds his car feels the same way.

On a recent cold night in Toronto there was but one burglary and no hold-ups. Old Man Zero seems to know how to handle the situation more effectively than the police.

One Peterborough resident says that radio programs are lousy. Of course the meaning of that is easy to grasp, but it might sound a trifle better to refer to the programs as pediculous.

In Saginaw, Mich. traffic court has adopted a sliding scale for speeders based on the speed at the time of the offence. After which under this sliding scale the offender's hand goes sliding into his pocket.

Girl in Montreal hospital is being fed absorbent cotton in the hope of catching a safety pin at present lodged in the stomach. Cotton would taste all right but the real trick would be in knowing just how to swallow the stuff.

Man charged with being drunk in Oshawa complained that an officer handcuffed him and shoved him about when taking him to the station, and the bench asked, "What did you expect him to do—tickle you under the chin?"

One newspaper in Prague has been closed because it criticized the government of Czechoslovakia, claiming it should be more determined in dealing with Germany. The little country lost part of its territory and it may also be losing its spirit.

Young man in court at Quebec said he meant nothing wrong when he fired through a window at his girl and wounded her. He only wanted to make her jump. Court may find it a little difficult to properly understand his playful moods.

Col. Lindbergh reported in Britain that Germany had 9,700 fighting planes, and one English authority replied "That's all bunk." So that word which is of humble origin and without much tradition or breeding, is making its way into high places.

There have been various ways of describing how thoroughly a building has been burned. Some writers say "it was burned down," while others say "it went up in flames." Reporter on the London Free Press says "The house was burned right to the ground," and we suppose when it reached that point it had to stop.

HONEST

(By A.R.K.)

¶ I grieve for foolish things men do, and wish the half of them weren't true, I read of one today; this chap worked on like how he should, and seemed to get along quite good, and always drew his pay.

¶ His bank roll never grew up fat, he took to wanting this and that, he never had enough; and so a fund he sought to raise, and did it in such funny ways, that it was crooked stuff.

¶ The germs got working in his mind, I guess they were the wicked kind, they riddled him clean through; he put wrong figures in his book, to cover up the cash he took, then swore how they were true.

¶ They placed him in the village coop, and fed him on stale bread and soup, they found out his arrears; the judge looked down at him one day, and most of all he had to say, "I'll give you seven years."

¶ And spring's not far away just now, when folk get out to rake and plow, and birds begin to sing; whole hours he'll spend inside a cell, where bloomng flowers and things don't smell, he'll hardly see a thing.

¶ The honest guy I guess is wise, who lives according to his size, and draws his honest pay; it's better far I think indeed, to have to live on humble feed—like artichokes and hay.

Our Statesmen At Their Labor

(From Parliamentary Debates)

Mr. E. E. PERLEY (Qu'Appelle, Sask.): I have here a statement as reported in the Regina Star of January 17: "Orders for relief were handed out on election day." This is a good one. In point the witness said that some of the relief orders were distributed to people when they came to the polls. He said his father had distributed relief vouchers at his home on election day, and there was a polling booth at his home. What do hon. members think of such a condition as that being allowed to prevail in this country?

Then I have here something that I regret to have to bring to the attention of the house. It is to the effect that the party men in that province decide who shall get the jobs. This is dated January 18 and states:

No jobs for other than Liberals, says Regina M.L.A.

The reference is to the new member-elect of the provincial house and that is the statement he made to the Liberal council when he thought it was behind closed doors. The report continues:

In future, said Mr. McDaniel, "no appointment will be deemed to be properly made unless it bears the initials of Mr. Hogarth (senior member elect for Regina), Mr. McNiven (federal M.P. for Regina), or myself."

I submit that it is a sorry state of affairs when no one in that province can be considered for a position in the service, temporary or otherwise, unless he has the O.K. of these men. I do not think the hon. member for Regina (Mr. McNiven) would be a party to that; I know him too well. But he owes it to this house to make a statement repudiating this, or as to how he appears in the favoured committee that has to O.K. these positions. I think he should repudiate Mr. McDaniel's statement, and I hope he will do so. I should not like to think that he is a part of this political machine, but I have quoted that to show that there is a real machine operating in that province

Mr. McNIVEN: Read Mr McDaniel's explanation, given in the same report.

Mr. PERLEY: His explanation I have here. He stated that he thought it was behind closed doors, that his reference was only to post office appointments, and that he did not think there was a reporter present. The reporter comes back and says he shook hands with ten of the council and was in the building.

An hon. MEMBER: Read it all.

Mr. PERLEY: I cannot read it all, but I give the date of the paper and hon. members can look it up; perhaps the hon. member for Regina would like to read it all. I hope he will make a statement to clear himself from any business of that kind.

We have also a statement here that tokens have been handed out by merchants in the northern part of the province: that these tokens were taken to pool rooms, beer parlours, barber shops, and that they come back to the merchant who gives goods and cashes the tokens in Regina.

Mr. McLEAN (Melfort): Who is responsible for that statement?

Mr. PERLEY: I have the authority right here of men who have seen the tokens and young men who have used them. If hon. members want to know, all they have to do is to appoint the commission that I am going to demand this afternoon, and I will give the information.

Mr. McLEAN (Melfort): You are not giving it now?

Mr. PERLEY: I have it here, but I do not propose to give it right now. But I think this has been going on in the district of the hon member, and he can tell the house about it.

Mr. McLEAN (Melfort): I deny that.

Mr. PERLEY: I ask the hon. member to keep his seat.

Mr. McLEAN (Melfort): On a question of privilege, Mr. Speaker, I deny that at any time to my knowledge have tokens been given out and used in that way or in any way in the district I represent, and I ask the hon. member to withdraw that statement.

✧ ✧ ✧

A LITTLE TOUCHY

Mr. MARTIN: Where is the evidence of that?

Mr. DOUGLAS (Weyburn): I did not say there was any. I think the hon. member is a little touchy. There is an old saying that when you throw a stone into a pack of dogs and one yelps, he has been hit.

Mr. MARTIN: Surely the hon. gentleman is going to withdraw that remark.

Mr. MANION: It is a general statement.

Mr. DOUGLAS (Weyburn): I have nothing to withdraw. I merely made a general statement.

Mr. MARTIN: I ask the hon. member to withdraw that remark if it is intended with reference to any hon. member of this house.

Mr. DOUGLAS (Weyburn): Certainly, in reference to any hon. member of this house.

Mr. MARTIN: I ask the hon. member to withdraw that statement.

Mr. DOUGLAS (Weyburn): I have already done so. I said I withdraw any reference to any hon. member of this house.

✧ ✧ ✧

ORDER THREE TIMES

Mr. DUPUIS: May I be allowed to answer that question now?

Mr. SPEAKER: Order.

Mr. DUPUIS: The Minister of Transport said—

Mr. SPEAKER: Order.

Mr. WALSH: I want to continue.

Mr. DUPUIS: —the union station will be built there—

Mr. SPEAKER: Order.

Mr. WALSH: I am always willing to have anyone ask a question.

Mr. DUPUIS: The hon. member asked a question.

Mr. WALSH: But I do not want hon. members to make speeches at the expense of the few minutes I have left.

THE DIFFERENCE

(Brandon Sun)

Man seldom means what he says or woman say what she means.

BOOK SCREEN

"Omnivorous readers, those two, Miss Simpson. I've never known anybody ask for so many books on such a variety of subjects all at once."
—Humorist.

• The Mayor Takes Up His Pen

AN itinerant swimmer who makes his living by giving exhibitions at various places in cold weather ran into hard going at Ingersoll where the chief of police placed him under arrest. The affair created quite a deal of interest and Mayor Edmonds of Ingersoll had a number of phone calls about it and was vigorously attacked by several letter writers in the press. His worship writing to the Sentinel-Review of Woodstock answers his critics this way:

May I have sufficient space in your paper to answer the list of questions asked by Had Petrie in your issue of January 24?

In the first place I would like to remind Mr. Petrie that I have always tried to answer every query put to me during my tenure of office whether on the council or as mayor. I will continue to do so. But, I am not one who writes letters to the editor and for that reason will say that this is the only time that an answer through this medium may be expected.

The questions and answers are as follows:

1. Were you approached by anyone and asked to put the pressure on and stop this man's performance? No.

2. Did you give orders to the chief to arrest him if he went ahead with his show? No.

3. Why did you have him arrested for bathing between 6 a.m. and 9 p.m. when you know perfectly well they have been bathing at Memorial Park, Smith's Pond and a municipal swimming pool for years every day in the week?—I have not interfered with the police in the discharge of their duties.

While other places are bemoaning the fact that their police do not know their local by-laws, our chief has familiarized himself with the provisions of Ingersoll's by-laws and I consider he was but carrying out his duties. If these by-laws are not correct it is the fault of previous councils in allowing them to remain for the guidance of our officials. In the consolidated by-laws there are many sections that to be obsolete and with a view to bringing them up-to-date I shall recommend an overhauling by the council of 1939.

While I am writing this, my last letter to the editor, may I answer the many who have phoned my house or called out to me on the street the question: "May I have a bath tonight, Mr. Mayor?" My reply to you is "If you feel dirty enough, you have my permission."

ALEX. H. EDMONDS,
Mayor.

• "Relentless Publicity"—Where?

ON MONDAY night Mr. Mackenzie King spoke over a radio network to tell the part a Prime Minister plays in the government of the country. An interesting story told in an interesting way, there was one passage in it that puzzled us. Mr King spoke of the strain of having to carry on his work "in the glare of a relentless publicity".

Now as a good democrat, as one who certainly professes to be a good democrat, Mr. King can hardly have had in mind the ordinary publicity processes of a working democracy. He might not agree with Woodrow Wilson, says the Ottawa Journal, who certainly understood democracy's philosophy, that a "pitiless publicity" was democracy's safeguard. He would admit, we must assume, the people's right to know how their business was being carried on by those they send to Parliament for that purpose. Indeed, Mr. King, as a student of democracy, must know that this public right was a part of his covenant with the public when he asked for (and received the privilege of governing.

What, then, is this "relentless publicity" that Mr. King speaks of? In what respect does it go beyond the publicity he would deem necessary? Or desirable?

We ask the question because, having some experience with the publicity practices of governments, we believe that Mr. King suffers less from what he calls "relentless publicity" than the head of any other democratic State. In comparison with, let us say, Prime Minister Chamberlain and President Roosevelt, his official duties (not to speak of his private life) are a closed book.

Mr. Roosevelt holds two weekly conferences with the press. At those conferences he subjects himself to a ruthless cross-examination, enters into lively debates and discussions, bars no question. If Mr. Roosevelt goes to his home in Hyde Park, or on a vacation, or on a cruise on a battleship, the correspondents are with him. If he goes fishing (as he does very often), the correspondents go fishing, too; report faithfully how many fish he caught, and what sort of fish, or whether no fish were caught. Newspaper readers in the United States know that Mr. Roosevelt breakfasts in bed on shirred eggs; know that he reads the newspapers in bed and what newspapers he reads; know who his White House guests are and how he entertains them. If Mr. Roosevelt himself does not tell, Mrs. Roosevelt attends to it; writes a newspaper column called "My Day". Once, indeed, when the writer of this piece was in Washington, he heard son "Jimmy" Roosevelt on the radio telling what the White House guest of that day (President Herriot of France) had had for his breakfast. Mrs. Roosevelt's life, in fact, whether official or otherwise, is about as private as that of a goldfish. Mr. Roosevelt doesn't complain. He seems to manage to get a great deal done.

Mr. King, in comparison, is a mediaeval monk. He holds no weekly conferences with the press. Except after sessions of the Cabinet (and not always then) he seldoms sees the press. He is not bothered with cameramen. His interviews with the press are few and far between. No Canadian newspaperman nor any Canadian newspaper, attempts to invade the privacy of Mr. King's non-official life. What he does at Laurier House, who he entertains there, or sees there, is a closed book. When Mr. King retires to his Summer home at Kingsmere, he is as remote from the press and the public as a Trappist Father. The newspapers of Canada —and rightly—respect his privacy, regard his home, whether at Laurier or at Kingsmere, as forbidden ground.

What, then, is this "relentless publicity"?

• Thinks Our Youth Are Soft Lot

I see by this morning's paper that the limit has been reached in all this maudlin sympathy for modern youth. A Mr. Kirk is begging the government for money to teach our present crop of youngsters to hold their heads up and walk like men.

Twenty-five years ago writes Cecil Cox of Guelph to the Globe and Mail young Johnie Canada was a pretty decent animal; as I remember him he could hold his head up as a matter of personal pride and without any government help. Of course "the conditions" are supposed to be bad nowadays and we elders who are growing grey in harness are blamed for these baulky colts who can't find collars to fit them. In my opinion there never was a greater opportunity for young men to find their place in the world than the present time. Following my calling of civil engineer from one end of this province to the other I am continually asked by men of responsibility to find them men for certain positions and jobs. Sometimes I am able to find a young man to fill a job, but I am not always successful and I am sure that the number of opportunities for employment is greater than the number of worth-while applicants.

Most middle-aged men today can re call the days when they started their careers as wage earners. Five dollars a week was the standard wage. The writer was lucky; he started in at six dollars and walked three miles to work and three miles home again at day's end to save carefare. Offer those inducements (especially the walking) to the modern young jitterbug and see what you get. Most of them sponge more than that off their relatives in a week's time. By and large they are poor stuff. How many of them can shave with a straight razor or light a pipe in the wind?

And yet five dollars a week is all any young biped is worth when he leaves school. At that age the young male should have some idea of what calling he intends to follow and he should welcome the opportunity to gain knowledge in his chosen line of work at even a subsistance wage. We older men realized that in our own time and rolled up our sleeves. And most of us have still got them up supporting cheeky young cubs who haven't got the guts to work for what they are worth.

A friend of mine has just dispersed a choice head of Holstein cattle because he cannot obtain help to look after them properly. He plans to restock his farm with beef cattle, but first he must find a herdsman and he is talking of going to Scotland to look for one. This fall I had to coax an elderly man out of retirement to overhaul a ditching machine because all the worth-while young men were occupied. Understand me, I do not hold that all modern young men are incompetents, but I do claim that for the worthwhile young man the opportunities for employment were never better. And I do claim that there has been too much sympathy misplaced on this lackadaisical younger generation; they have been hitch-hiking long enough. The decent ones among them do not need "leadership" (whatever that means). Youth is an age of initiative, and as for the rest of them if we older men would all do our social duty by them and get behind them and give them all a good collective kick in the seat of the pants we would start the greatest "youth movement" this country ever saw.

Australia had a record harvest of fruit last season.

Hard To Believe How Time Flies

JANUARY 27

1909: Leo. Sullivan, G. T. R. brakeman is badly hurt when he is knocked from a freight car crossing the Quaker Oats dam.

Park St Baptist Church congregation decide to turn the old building when vacated over for Y. M. C. A. purposes.

E. A. Peck and J. H. Larmonth wait upon the council to urge that the Street Railway company's request for an extension of time for the building of the extension to Young's Point be not opposed.

Water commission ask for $120,000 for the erection of a new dam, pumping station and steam auxiliary plant.

Peterborough district farmers ask for lower fees for pupils from the county attending the Collegiate Institute.

1919: Chief Grange informs the Fire, Water and Light committee that the local firemen have formed a union.

Peterborough juniors defeat Port Hope 8 to 2 at Port Hope with Girard scoring three goals.

Rev. A. McLauchlin of Pontypool is elected president of the Peterborough District Epworth League

Reeve John McIntosh of North Monaghan is elected warden of the county on the ninth ballot.

Thaw which set in on January 12 is still continuing.

1929: Ensign Green recalls the thrilling story of the sinking of the Empress of Ireland in an address to the Men's Brotherhood of St. James Church.

Annual meeting of the congregation of St. Andrew's Church shows that progress was made during the year.

Provincial police at London state John Parks, local jail-breaker was not the man seen at Otterville.

Hockey team from Upper Canada College defeats the Grove School team of Lakefield 5 to 4.

A Bible Message For Today . . . .

And it came to pass, that, as he was praying in a certain place, when he ceased, one of his disciples said unto him, Lord, teach us to pray, as John also taught his disciples.

And he said unto him, When ye pray, say, Our Father which art in heaven, Hallowed by thy name. Thy kingdom come. Thy will be done, as in heaven, so in earth. Give us day by day our daily bread. And forgive us our sins; for we also forgive every one that is indebted to us. And lead us not into temptation; but deliver us from evil. . . .

And he was casting out a devil, and it was dumb. And it came to pass, when the devil was gone out, the dumb spake; and the people wondered. But some of them said, He casteth out devils through Beelzebub the chief of the devils. . . .

But he, knowing their thoughts, said unto them, Every kingdom divided against itself is brought to desolation; and a house divided against a house falleth. If Satan also be divided against himself, how shall his kingdom stand? because ye say that I cast out devils through Beelzebub. . . .

But if I with the finger of God cast out devils, no doubt the kingdom of God is come unto you.—Luke xi. 1-4, 14, 15, 17, 18, 20.

To The Editor

EMPLOYING LOCAL MEN

Editor Examiner:

Sir,—As manager of the new Centre Theatre I should like to reply to the letter signed "Puzzled" in your January 12th issue, regarding the employment of local help by the Globe Construction Company.

Specific arrangements were made with the contractor that the only outside help would be foremen to supervise each branch of the work, such as: carpentry, plastering, tinsmithing, painting etc. All other help was to be local.

Since the above mentioned letter has been brought to our attention we have made definite enquiries and have verified the fact that our instructions have been carried out. Except for the foremen, all men employed by the general contractor are residents of Peterborough or its vicinity.

We should also like to state at this time that the staff for the New Centre Theatre will be local employees and that the building materials as well as all the carpeting are purchased in Peterborough.

We appreciate the space in your valued newspaper allowing us to correct this misunderstanding.

Yours truly,
SYD. GOLDSTONE
Manager,

Peterborough, Jan. 25

PAPERS WERE CANDID.

IN THESE TIMES, newspapers are not as candid in their manner of presenting news as they were back in 1878. The following is an extract from an account of the golden wedding of Mr. and Mrs. Daniel Brooks, of Springfield, first published at the time of the celebration in January, 1878, and republished in The Times-Journal on Saturday.

"Mr. Brooks is seventy-seven years old, and both himself and wife are still hearty and robust. The daughters are by no means delicate and unsubstantial, as the eight of them were weighed and tipped the beam at 1,500 pounds, one of them weighing considerably over 200."

What newspaper could even dare to mention such a subject nowadays. Any touchy person referred to in that way in a newspaper article would regard it as holding them up to ridicule and probably make it hot for the editor.—St. Thomas Times-Journal.

Chillan Counts Its Living As Toll Mounts

CHILLAN, Chile, Jas. 27.—(AP).—An endless file of ox-drawn funeral carts slowly made its way through the ruined streets of historic Chillan to-day.

In sombre despair men and women who had lived through the horror of earthquake limped and labored alongside the creaking carts to bury sons and daughters, mothers, fathers and friends.

The weary way led to communal graves—some of them ditches, some of them deep fissures with which the violent earth convulsions scarred the countryside Tuesday.

The military and those who could work dug int othe shambles for wore dead—so many that they cannot be counted. The living that remain of the city of 40,000 are being counted instead.

Mayor Silidoro Tapia believed 10,000 perished as the city fell on the trembling earth which similarly destroyed the old Chillan 100 years ago. Hundreds and perhaps thousands more were dead in nearby cities and villages.

Most of the streets of Chillan now are narrow paths winding through heaps of homes, stores and offices.

Theatres Death Traps.

Some of the dead were taken from the ruins of two theatres which cascaded into formless heaps of brick and masonry.

The dead of one theatre were patrons of a performance for charity, the need of which now is enormous.

The central plaza around which the carefree population once promenaded can be reached only after a dangerous scramble through what remains of the town"s tallest buildings.

The low moaning of injured pleading for water mingles with the calls of mothers for lost children. Under the ruins whole families are known to be buried.

The temblor was so sudden there was little time to escape the crashing roofs and walls.

Towns in the area north of Chillan presented much the same scenes.

San Carlos, a country seat, is in ruins. At Parral about 200 are dead and more than 500 injured. At Concepcion there were perhaps 2,000 dead and many injured.

Thousands Killed In Chilean Quake

This tragic scene of a former earthquake in Talca, Chile, was repeated on January 25 as the city, along with many other communities in several Chilean provinces, dug out from the ruins of a violent quake and took stock of the lives lost. Hundreds of thousands of inhabitants faced the threat of disease or famine as the death toll was placed at over 20,000.

Havelock L.A. Pays Honor To Burns

(Examiner Correspondence.)

HAVELOCK, Jan. 27.—Newly-elected president, Mrs. P. Colquhoun took over her duties at the meeting of the Ladies' Aid of Knox Presbyterian church held Wednesday afternoon. There was a large attendance and the early part of the meeting was spent in quilting.

"Bobby Burns" day was celebrated by the members, and a program dealing entirely with this topic was presented during the afternoon, Mrs. J. Ketchen acting as chairman.

The program included, vocal solo, "Flow Gently Sweet Afton" by Mrs. Colquhoun; sketch of Robert Burns' life, Mrs. J. Hunter; quotations concerning Burns, from "the Cottar's Saturday Night," by Mrs. A. S. Thompson; vocal solo, "Robbie Burns in Scotland Yet,' Mrs. C. Jamieson.

The permanent office of honorary president of the Ladies' Aid was conferred during the afternoon upon Mrs. Avery, who has been president of the organization for the past two years, and a faithful member for many years.

At the conclusion of the meeting refreshments were served and a social half-hour much enjoyed.

LANDSLIDES CLOSE CANAL

Landslides following heavy rains caused the closing for a month of the famous Corinth Canal, which was cut through four miles of solid rock and saves over 200 miles for vessels going from the Ionian Sea to Athens.

Cradle Telephones Were Invented To Aid People Who Were Too Fat

Cradle type telephones, better known as hand phones, were invented to force subscribers to talk directly into the transmitter, because many people who were too fat might be forced to stand about two feet away from a wall phone and it would be difficult to hear what they were saying. J. Clark, of the engineering staff of the Bell Telephone Company at Montreal, told a gathering of engineers in the lecture room at the C.G.E. plant on Thursday night.

Mr. Grant explained that the new type cradle phone when placed to the ear, swung naturally into line with the lips of the person talking and the result was much better satisfaction to the operator and the person at the other end of the line. The person using a cradle phone would invariably have their lips within two inches of the mouth piece and would speak directly into it thus getting the best results.

Improvements.

Mr. Clark spoke on telephones and recent improvements in transmission of intelligence by means of telephone. Improvements, he said, had been made along two lines, namely in the volume of sound transmitted and in the trueness of the reproduction.

He traced the evolution of the telephone from the humble beginnings of Alexander Graham Bell, and showed exact models of the devices brought into existence by the inventor, particularly the transmitter. The new receiver, he said, had been greatly improved by the introduction of new magnetic alloys, including permaloy, which permitted the manufacture of smaller and more compact instruments with a very definite improvement in the efficiency of the instruments.

He explained that at the present time it is possible to have sixteen telephone channels over one pair of wires, or in the later type of system, 250 conversations may be carried on at the same time over one pair of co-axial lead pipe cables. Research men are at present working on a scheme which they hope will permit 500 channels on one transmission line.

Canadians Talkative.

He predicted that it was a strong possibility that the women in another 25 years would be able to talk for hours over long distance telephone at a very nominal fee if research workers are able to complete work on a scheme which will permit one million conversations to travel at the same time over a copper tube. Before this comes true new oscillographs, amplifiers ond regulating equipment will have to be perfected, but he felt certain the forecast was well within the bounds of reason.

Canadians are the most talkative people in the world, he stated, and told his audience that the telephone conversations per capita were greater in Canada than in any other nation.

Showing clearly the strides which had been made in giving improved service, Mr. Clarke said that in 1926 it took 5.2 minutes to complete a long distance telephone communication, whereas in 1935, this time had been cut down to 1.3 minutes. In 1937 and 1938 the time had been reduced a little more.

Dial Long Distance.

Other developments which he spoke of was first, the abolishing of the crank used perhaps to awaken an operator who might be stealing a snooze, then the arrival of the automatic dial. In Belgium and certain parts of France, automatic dialing had reached the point of development where it was possible to dial long distance without the need of an operator in either centre. In big cities automatic meters were being used to record the length of time taken by a person on a long distance telephone call, and the devices were fool-proof.

He showed several slides, a few of which illustrated the enormous strides being made in construction equipment. These included a mechanical post hole digger, a ditch digger, and another machine for filling the ditch. The trend, he said, was to use underground cables on telephone lines rather than the overhead wires because a more uniform temperature was obtained by this method with fewer breakdowns from changes in the weather.

William Fanjoy, of the C. G. E. engineering staff, introduced the speaker.

NORTH SCHOOL

The government men are in this vicinity testing cattle for tuberculosis.

Mr. and Mrs. Gordon McConnell and family visited with Mr. and Mrs. Charles McConnell.

Miss Lena Buchanan of Westwood spent the weekend at her here.

Petty thieves have been working in the neighborhood.

Packing Houses Plan To Penalize Farmers For Marketing Hogs Which Are Overweight

A new penalty of three dollars for each over-weight hog brought in to packing houses is soon to be levied against farmers, W. M. Gordon, Government inspector here, told a group of boys studying at the Keene Short Course yesterday afternoon. He said that 22 carcasses out of every hundred marketed are of wrong weight to-day.

He branded ridiculous any attempt by farmers to increase their profits by allowing their hogs to become excessively fat before shipping them to market. Cost of adding weight to a hog after it has passed its first hundredweight mark steadily increases, he said, and after the animal weighs more than two hundred pounds a farmer would spend a great deal of money in increasing that weight. Proper weight is from 190 to 220 pounds.

He pointed out that while Canada ships only 56 per cent. of "sizable" hogs to Great Britain, Denmark ships 98 per cent. "sizable"—one reason why the Danish product is preferred.

He also condemned raising of black hogs for sale, urged boys to keep only the white variety on their farms. The black hog must be stripped of its rind and cannot be sold in Great Britain, he said. In Canada it can be used only with the rind removed and so has little market value, he claimed.

Due to drought in Western Canoda and light crops in the Eastern provinces in 1937, hog production in 1938 fell off some 700,000 animals, he said, and already this year production is 25 per cent. below the same period in 1938. The drop is a surprise to packing companies, and 'it looks as though the forecast for the first three months of 1939 is going to be away wide of the mark," he said. He attributed this "miss" to lack of co-operation by farmers, who failed to fill in cards sent them. Forecasts are made by means of these cards when their questions in regard to hogs to be expected, ore filled in and returned.

500 Million Stake In Badly War-Torn Spain Keeps Foreign Investors In Hot Water

WASHINGTON, Jan. 27 (AP)—Foreign investors and exporters have at least a $500,000,000 stake in war-torn Spain.

Foreign investments in Spain in 1935, the last year of peace, were estimated at 3,700,000,000 pesetas, about $530,000,000. About 60 per cent of this investment was French, representing holdings in mines, shipping, industries, and agricultural interests.

British and Belgian capital was largely invested in mines and railways, including street transportation systems in Madrid and Barcelona, both of which have extensive subways.

United States investments at the beginning of the conflict amounted to about $80,000,000, according to the department of commerce. More than half of this sum represented the International Telephone and Telegraph Company holdings in the Compania Telefonica Nacional De Espana, which controlled the telephone communications' system in Spain.

WARSAW

Mr. and Mrs. Thresher of Belleville returned home on Friday after spending two days with Mr. and Mrs. Latta.

Mrs. O. B. McIlvena is able to be up after having been ill for some days.

Ivan Clements is able to be around again after being confined to the house as a result of cutting his foot with an axe.

About sixty young people gathered at Mr. John Clifford's home on Wednesday evening to charivari Mr and Mrs. Percy Ivey.

Warsaw Town Hall was packed on Friday evening when the Anglican Young People presented their play "For Pete's Sake." It was a splendid play, well presented, and all who saw it were delighted. It will be presented in Douro on Tuesday evening, January 31. Soloists from Peterborough and Norwood sang during the interims. Rev. Mr. Brain had aided several times during the practices and was here for the presentation.

Mixing rice with wheat flour for making bread is being tested in Brazil.

Annual Meeting Is Held By Library Board

(Examiner Correspondence.)

WARKWORTH, Jan. 27.—A most encouraging report was presented by the secretary, Miss Blanche Baker, at the annual meeting of the Library Board held in the Community Hall on Tuesday evening. The treasurer's report showed a small balance on hand to start the new year.

During the year ninety-one books have been purchased and thirty donated by members and friends of which the board is very grateful.

The Board is planning to have a community evening in the near future in hopes it may arouse a greater local interest in the library. A committee was appointed to look after the same.

The directors for 1939 are as follows:

Chairman—Mr. Maycock.

Council Representative—Reeve A. Merills, Mrs. Windover, Roy Sykes, Mrs. W. Potter, Mrs. J. Black, Mrs. G. Bowen and Dr. C. C. Armstrong.

Miss Blanche Baker was appointed secretary-treasurer as well as libarian

Institute Meets.

The Percy Women's Institute held a special meeting in the council chamber on Wednesday afternoon, but owing to roads and weather conditions the attendance was not very large. The ladies brought their baskets and enjoyed a pot luck dinner, after which Mrs. L. Evans gave her second series of lectures on silk. Mrs. Honey gave a splendid talk on linens.

These lectures are proving very interesting and profitable.

Personals.

The friends of Stuart Clapperton are pleased to hear he is improving from his recent serious illness.

Mr. Little and brothers of Seymour have purchased the Warkworth cheese factory from Mr. A. Timmins and intend operating next summer.

The friends of Mrs. W. Inglis of Trenton are sorry to hear she had the misfortune to break a bone in her ankle.

OLD-TIME BOXER GONE

LONDON—(CP)—Tommy Orange, 80, who held the bantamweight boxing championship of England more than 50 years ago, is dead.

A name for this sale ? There isn't any! Pictures? There aren't any! Because this sale is so unusual that an ordinary advertisement couldn't possibly tell you what it's like. We haven't seen today's newspaper as we write these words . . . but we'll bet you that you'll find "February Furniture Sales" advertisements all over the place! Well, our problem is that we're holding a clearance sale too . . .but it's so totally different from the usual "February Furniture Sale" that we don't know what to call it. A tadpole and a whale are both animals, but there's an awful difference between them! We're having a "whale" of a clearance here at McBRIDE & FRANK'S. It's big in more ways than one. It's big because there's so much furniture in it. It's big because the REDUCTIONS are big. We've swallowed our feelings . . . and taken mark-downs that make us wince! But we have to clear out all the odds-and-ends, the floor samples, the short lots, and we know that this is the only way to do it QUICK. To give you just a hint of how prices are cut . .there are Chesterfield Suites like this one by Fry and Blackhall with Kant - Sag construction in 3 pieces that has been marked down from $189.00 to $139.00. Another 3-piece Chesterfield by Charles of London has been reduced from $159.00 to $128.50. Then there's a modern Chesterfield of 3 pieces that was $79.00 and is now only $59.00. . . 3-piece chrome-finished Studio Suites marked down from $89.00 to the low price of $72.00 . . and up on the Second Floor you'll find Bedroom Suites consisting of Vanity, Chest of Drawers, Bed and Bench with solid waterfall tops and walnut veneer fronts which sold yesterday for $89.00 and sells tomorrow for $64.75. Then there's a genuine walnut 4-piece modern design suite regularly marked at $92.50 that will be cleared at $72.50. Also there's a 4-piece conventional suite with solid Walnut tops and rich Butt Walnut front which was $125.00 and is now reduced to $67.50. There are many items such as Odd Dressers, Beds and Vanities, etc. Then there's a 9-piece Oak Dining Room Suite with Credenza Buffet, which sold at $169.00 that is going out at $127.00. On our mezzanine floor we have a complete line of Curtains, Draperies, and Upholstery Fabrics, all at reductions of 20% which means that it will pay you to secure your Spring requirements now. On our main floor is a group of Eureka Washers to be cleared at really big reductions . . and, but why go on? You'll find more bargains here tomorrow than we can tell you about if we took ten pages in this newspaper to do it! If you need any furniture within the next six months . . it will pay you handsomely to come to this sale at McBRIDE & FRANK'S tomorrow! A deposit will reserve any article you pick out. And as usual, our liberal credit terms (12 months to pay) are at your service. The address to remember is 431 George street, and the place to come to is McBRIDE & FRANK'S.

P.S.: Two of the best buys in this sale are two Extra Specials in Furniture Coverings. One is a Tapestry in a rich brown ground with floral design, 54 inches wide that is regularly priced at $4.50 and is to be cleared at $2.00 a yard. The others is two-tone Mohair in small conventional design with walnut brown shades. It is 54 inches wide and always sells for $5.50. It has been reduced to $2.50 a yard.

OMEMEE HAWKS DEFEAT LINDSAY 9 TO 4 IN DISTRICT GAME

Hastings Wins 9 To 2 Over Roseneath

(Examiner Correspondence.)

HASTINGS, Jan. 27.—Cecil Scriver led the local snipers last night in an intermediate hockey tilt here when he netted four of Hastings' nine goals against Roseneath. Hastings won the tussle 9 to 2.

Barely a dozen fans watched the fray in 16 below zero weather, and those who did attend spent most of their time in the Hastings dressing-room. Clarence Parker, Roseneath goalie, froze both feet during the first period, and was taken out of the game. He did not succeed in getting thawed out until some minutes after the game was finished.

Andy McKee, locals' wing man, was taken out in the second frame when he received a cut lip from a stick. Half an hour before, he had cut his lip during practice and left the game with both lips well cut up.

The locals scored five in the first, two in the second, and two in the third to clinch the decision. Roseneath scored one each in the second and third periods.

Standouts for Roseneath were Tucker, Arbor, J. Pacey, and Halstead, while Hastings stars were Montgomery, Cecil Scriver, Thompson, McCarthy, and Gerrard Scriver.

The teams:

Roseneath — Goal, Parker, Spiers; defence, Arbor, Tucker; wings, A. Pacey, Halstead; centre, J. Pacey; alternates, Deburgess, Anderson, Smith, H. Mouncey, N. Mouncey.

Hastings — Goal, Montgomery; defence, Crate, Thompson; centre, Hill; wings, C. Scriver, McCarthy; alternates, R. Boyle, McKee, G. Scriver, McCoy, Edwards.

Summary.

First Period—
1—Hastings, C. Scriver (Hill). 2.00
2—Hastings, C. Scriver (McCarthy) 2.10
3—Hastings, Boyle (Edwards). 11.00
4—Hastings, G. Scriver (Crate) 18.00
5—Hastings, C. Scriver (G. Scriver) 18.30
No penalties.
Second Period—
6—Hastings, Thompson (G. Scriver) 4.00
7—Hastings, McCoy (Crate)... 11.00
8—Hastings, McCarthy (McCoy) 16.00
9—Roseneath, J. Pacey 19.00
No penalties.
Third Period—
10—Hastings, C. Scriver (G. Scriver) 7.00
11—Roseneath, J. Pacey (Halstead) 8.30
Reefree—Mort Scriver.

Ski Notes

Perhaps we are leading with our chins to again remind you that the club championships will definitely be run this week-end.

The cross country race, approximately 8 miles, will start Saturday morning at 9 o'clock from the top of the Westclox hill.

The jumping competition takes place at Nassau on Saturday afternoon, commencing at 2.30 o'clock.

At Bethany on Sunday morning at 11.30 a.m. the downhill race will start, to be followed immediately by the slalom.

All entries must be made immediately with the secretary and you must have a competitor's card before you can start.

The Fort William ski club has a new instructor this year in the person of Rupe Edwards, one of Canada's first-ranking slalom and downhill runners. He is enthusiastic about the club's site and predicts great things for the Dominion championships to be held there February 24th to 26th.

Ted Zinkam of the Toronto ski club left January 19th for Grindewald, Switzerland, where he will arrive January 30. After competing in Switzerland for a week or ten days, he will proceed to Zakopane, Poland, where he will represent Canada in the world ski championships. Ted made many friends here last winter and we all wish him the best of luck across the pond.

Noise it abroad that the Ontario provincial championships are being held in Peterborough February 11th and 12th. All your relatives and friends, here and out of town, will want to see this big meet so don't let them blame you for not telling them well in advance.

McLAUGHLIN BUICK "SPECIAL"
4-DOOR SEDAN Trunk. Delivered $1450
J. J. DUFFUS CO.

TRY THIS NEW RECIPE
IT'S CHEAP AND HEALTHFUL

COSTS BUT FEW CENTS CHILDREN WILL LOVE IT

Mothers do this—make a syrup by dissolving 2 tablespoons of sugar in half a tea-cupful of warm water. Add the contents of one small bottle of Buckley's Cough Mixture and mix well. This will make 3 bottles of the most effective creamy white alkaline cough remedy and you save money. Take a dessert spoonful every half-hour. It's really wonderful to see how quickly it relieves stubborn coughs and colds. Right away that tightness loosens up—phlegm is expelled—bronchial passages cleared—breathing becomes easier—you sleep soundly.

Get a bottle of Buckley's Mixture today and make 3 bottles—enough to last the family all through the bad weather. Learn for yourself why we say the best cough medicine is made at home with Buckley's Mixture. All druggists sell Buckley's Mixture. 15

Fights

(By The Associated Press)

Little Rock, Ark.—Lloyd Montgomery, 183, Bauxite, Ark., stopped J. D. Turner, 212, Dallas, Tex. (2).

Atlantic City—Frank Donofrio, 169, Philadelphia, stopped Henry Johnson, 162, Philadelphia, (8).

Philadelphia—Joe Wagner, 184, Newark, N.J., outpointed Nick Fiorentino, 202, Philadelphia, (10).

Elizabeth, N.J.—Gene Buffalo, 157, Philadelphia, and Andre Jessurun, 152, New York, drew, (8).

MUSSING UP THE MAPLES

Forty-three of the bowling men from the City and C.G.E. leagues pounded down 600 or better scores at Duffus' alleys last night. 806 by "Ol Poison" Marsden of the C.G.E. was the evening's best individual effort, while the K. of C. Bowling Alley entry in the City League broke out in another pin-spilling rampage to blast off a 3,621 team total. Along with Marsden's count, eight of the City Leaguers worked off in the big figures: Frankie Wood continued his great hitting streak with 797; Vince Anthony had 781; Reg Dyer 769; Fred Martin 756; Walter Firth 753; Fred Earle 721; Jack Playford 719, and Lefty Kearns 715.

In the C.G.E. League, following Marsden, Charlie Low tossed off 696; Bill Carter 694; Stan Adamson 679; Bill Ashmore 678; Bill Masters 664 (318); Art Hall 659; Bill Harris 657; R. Payne 652; Art Hahn 633; Tommy McPhate 639; Art Pilling 638; Jack Tobin 629; George Stevens 621; Ken Gibson 622, and Dick Mason 600. Bud Wese and Fred Martin combine for 771; Weese took 527 for two games and Martin 244 for the other.

The results in the City League saw Grafton's, Fowlers and the K. of C. register three-point wins over the I.A.C., Duffus Recreation and Capitol Grill. The following are the City League scores:

K. of C. 3; Capitol Grill 1.

K. of C.:				
F. Martin	234	228	294	756
V. Anthony	254	228	299	781
F. Wood	253	294	250	797
T. Miller	182	226	260	668
W. Weese	182	226	260	668
	1119	1215	1287	3621
Capitol Grill:				
R. Dyer	207	317	245	769
J. Watson	184	254	240	678
T. Cupoli	201	228	188	617
L. Martyn	208	246	221	675
A. Delahaye	213	194	202	609
	1013	1239	1096	3348

Fowler's 3; Duffus 1.

Fowler's Barbers:				
G. Walton	226	235	182	643
F. Earle	211	290	220	721
T. Martin	225	251	145	621
R. Clifford	208	190	258	656
J. Playford	205	301	213	719
	1075	1267	1018	3360
Duffus Recreation:				
M. Anthony	238	191	199	628
G. Menogue	120	173		293
L. McIntosh	181	191	276	648
G. Caird	116		211	327
T. Curvin	208	217	245	670
L. English		160	156	316
	863	932	1087	2882

Grafton's 3; I.A.C. 1

I.A.C.:				
V Fitzgerald	181	190	167	538
G. Copping	254	202	180	636
M. J. Duffus	188	190	226	604
E. Kearns	168	258	189	715
F. Scates	200	175	180	555
	991	1015	1043	3048
Graftons:				
N. Routley	222	210	180	612
W. Firth	251	240	262	753
W. Stanbury	242	170	127	539
R. Lewis	170	212	194	576
W. Crary	260	254	198	658
	1091	1086	961	3138

TACKLE THAT FAILED

LONDON—(CP).—Rugby experience of Jack Collarbone helped him little when he tried to tackle an armed bandit. He was knocked unconscious with a revolver butt, and the thug escaped.

ALL SAINTS' RINK
SKATING TO-NIGHT
And Saturday Night
Admission—Adults 20c, Children 15c
MODERN MUSIC GOOD ICE
For Hockey Engagements, Phone 3775

SPORTS—DAY BY DAY

Digging Up the Local Dirt With the Odd Chuckle or Two

By CEC. PERDUE

And it comes about that at 8.30 o'clock or so in the bump emporium on the Rue Brock this twilight, there will be a battle royal, called an O.H.A. senior "B" puck fixture. Betwixt the Belleville Redmen and the Petes, and customers take their own chances on copping a good seat if they wait too late. On account of these teams are battling it out down the stretch with playoffs near, and also on account of they have no more love for each other than two dogs with one hunk of meat! They fight it out on the iced surface every time they meet and, though the Petes have two wins and one loss in their three meetings this year, anything can happen with the Redmen—as witness their 5-3 win the other night over the high-flying Airmen of Trenton. Yes, siree.

* * * * * *

Those Jackson boys from Greater Belleville—a large area, indeed—are whizz-bangers on the offence, and Bent-Beak Bentley and Speedy (One-Punch) St. Louis are gosh-darners on defence. No fooling, at all. But on the other hand we have one sweet line of speed-demons in Starr, Kingdon and Tompkins; several first-rate alternate forwards, as well as two good goalies and a strong defence—even if the boys on the back fence don't always sparkle on home ice. It's a fact that the Petes play better hockey on the big Belleville surface, but they haven't lost a loop game at home this winter, either. Yeah, it'll be a thrilling senior battle and rates a huge crowd of cash customers.

* * * * * *

And At Lakefield

There is an O.H.A. intermediate "B" game tonight up in Lakefield between Oakwood and the Legionnaires, and it might be a right interesting fray to witness. On account of the Lakefield lads aren't very far in the van of the O's in the scramble for a playoff berth. The Legionnaires lost twice the other night, once to a truck which whammed their car around on the highway—rendering Goalie Loyst hors de combat, as we say in Spain—and later to Whitby. But they'll be at home this eve, without risking any wreck perils, and will be tougher to beat than Joe Louis when he's mad. Whitby is there on Monday, too.

* * * * * *

We note an item from Bill Gaynon's column in the Niagara Falls Review where Jack Dyte is on the New Haven Eagles' negotiation list. We remember Dyte distinctly and distastefully when he was bouncing bohunks around on defence for Barrie juniors in those memorable melees with our Colts. And in those lamented local losses! He and Buck Jones, who now is Detroit Wings' property—yep, Barrie doesn't fool with imports. Dyte nearly came here to play football for the Orfuns, but picked on the Falls finally as being a better puck centre—they have artificial ice there. If Dyte goes with the Eagles, he may wind up yet with Canadiens in the N.H.L.—if that is any inducement.

* * * * * *

Not A Pretty Penny

Gross gate receipts of the Redmen's win in Belleville over the Fliers on Wednesday totalled just under $65—yep, $65! And here's another odd angle, Skipper Eddie Thomas had just eight Bellevillains in uniform and yet this gallant gang of scrappers earned a 5-3 win over the speedy R.C.A.F.-ers. They tore in on fast, passing plays and came back quicker than bum money orders to check (or cheque) the Carling-Kelly patrol right into the frozen surface. Losers' defence looked bad and St. Louis split it so often and escaped unscathed that it resembled the "open door policy." He and Hot-Dog McCreary stayed on the ice 60 minutes, and Watt was sensational in the home cage. Lot of rough stuff in the struggle, we hear, but no fights.

* * * * * *

Church Loop standings are in tonight. All Saints Bantams took a 5-2 win over Knox last eve and All Saints Seniors had an 8-3 chuckle over George St. In a juvenile joust, All Saints beat a shorthanded George St. gang by a one-sided score, but we didn't get the dope on it. Games Monday: George St. vs. Knox Bantams at six, Mark St. vs. Park St. Juveniles at seven, Trinity Juveniles vs. George St. at eight, and Murray St. Seniors vs. George St. come nine o'clock. St. Paul's play St. John's Bantams at seven Tuesday. And dat's de works at de moment.

* * * * * *

Mr. Brooks Got Five

Millbrook couldn't make it to Omemee last e'en for their District Puck Loop tussle, so Lindsay met the Black Hawks instead. The Hawks copped a 9-4 win before a fair crowd in a neat number. Brooks was hitting the high spots for the homesters and notched no less than five juicy ones. This loop is now affiliated with the O.H.A., probably as an intermediate "B" gang, the league winner to go into playdowns. A few schedule changes are announced, and these are the next games: Jan. 30—Millbrook at Aces; Feb. 2—Aces at Lindsay; Feb. 6—Omemee at Millbrook; Feb. 9—Omemee at Aces; Feb. 13—Lindsay at Millbrook; Feb. 16—Millbrook at Omemee.

* * * * * *

Cage fans here will have some of their sport to whoop over this evening, after all, the Ladies' City Basketball League opening its 1939 schedule with three contests in the P.C.I. gym. Westclox meets Quaker Maids at 7.30, St. John's play Y.W.C.A. at 8.15, and Quaker Aces tangle with C.G.E. at 9.00, the Quaker Debs having a bye. Looks like the Quaker maidens are going in for the hoop sport, instead of hoop skirts, eh? This league won't have its own gym available for a few weeks yet, and next week's schedule may be spotted from day to day. The gals generally dish up lots of keen cage action and deserve a crowd.

* * * * * *

Dese, dem and dose: D. A. Houston of Toronto is slated to referee here tonight, while G. Rowden has the Monarchs' game in Cobourg....Beaverton intermediates go to Whitby this p.m. and Lindsay plays at Sutton....Red Creighton of Peterborough may referee the Oakwood-Lakefield joust tonight....Cobourg juniors feel the local Colts should play them there before meeting up with Oshawa....Bowanmville boys drew but $26 in three home games at Whitby, so will play both games with Lindsay on Scugog ice....Pick Hines signed up Jack Riley, Toronto Lions' centre, ere returning to Baltimore....Toronto Wes tEnd "Y" swimmers compete with locals here at the Y.M. pool tomorrow e'en....School games Sat'day morning: King Edward vs. King George at 9.00, Prince of Wales vs. Queen Alex at 10, and Central vs. Queen Mary at 11....Ice and weather are both ideal for tonight's big senior puck fray here ...Take it away, garcon!

Church Standing

Senior

	W	T	L	P
All Saints	3	1	0	7
Murray St.	0	1	1	1
George St.	0	0	2	0

Junior

	W	L	P
All Saints	4	0	8
St. Paul's	2	2	4
Mark St.	1	3	2
St. John's	0	3	0

Juvenile

	W	L	P
Mark St.	3	0	6
Park St.	2	0	4
All Saints	2	1	4
George St.	2	1	4
Knox	0	2	0
Trinity	0	2	0
St. John's	0	4	0

Bantam

	W	T	L	P
George St.	3	0	0	6
All Saints	2	0	1	4
Knox	1	1	1	3
St. John's	0	1	1	1
St. Paul's	0	0	3	0

Knox Loses, 5-2 In Bantam Tilt

All Saints Bantams of the Church Hockey League took a 5-2 win over Knox last night at All Saints' rink, the first Knox loss in three starts. All Saints had a 1-0 edge in the first heat and a 2-1 margin in the second. Carpenter got three counters and Hill and Burns the others for the Anglicans. Robertson scored twice for Knox, Richmond aiding on one. The teams:

All Saints: Goal, Clapham; defence, Hotrun, Lacey; centre, Burns; wings, Hill, Carpenter; subs, Edgar, Lee, Mason, McDougall, Wheeler.

Knox: Goal, Parnell; defence, Alcock Braund; centre, Darling; wings, Robertson, Covert; subs, Milburn, Richmond, Bestard.

Referee, M. Williamson.

Wages in Japan are rising rapidly.

Captures Consolation At Hamilton

The Peterborough ladies' rink, skipped by Mrs. O. A. DeGraw, won the consolation awards recently in Hamilton at the annual Hamilton ladies' bonspiel. The Packard trophy was taken by the Hamilton Thistles. ABOVE is shown the Peterborough quartette, LEFT to RIGHT: Miss H. Munro, Miss H. Fanning, Mrs. G. A. Wood and Mrs. O. A. DeGraw.

Southend Tussle Ends In A Draw

A Southend Hockey League intermediate game at the Sacred Heart rink last night between Maroons and Canucks ended in a 4-4 draw. It was a nifty battle all the way. Watkins and Collings scored in the first frame, Spencely got two and Coursey one in the middle heat, and Johnston, Conroy and Young tallied in the third. Collins, Conroy, Rennie Johnston and Jones were oustanding for the others.

Maroons: Goal, McNabb; defence, Spencely, Pryde; centre, Johnston; wings, Padgett, Watkins; subs, Rennie, Adamson.

Canucks: Goal, Fleming; defence, Giardino, Conroy; centre, Collins; wings, Jones, Conroy; sub, Ed. Young.

Referee, E. Jobe.

Walsall Defeated Notts County 4-0

LONDON, Jan. 27—(CP Cable).—Walsall defeated Notts County 4-0 in an English cup fourth-round replayed game at Walsall yesterday and will play at Huddersfield in the next stage of the competition. At Nottingham last Saturday the teams fought to a sooreless draw.

In a third division, Northern section league game, Doncaster Rovers, before a home crowd, triumphed 3-1 over Hartlepools United.

Hull Wins 24-0

HULL, England. — Hull defeated Batley 24-0 in an English rugby league match played here yesterday.

CURLING

By HERB MARTIN

It's an ill wind that blows no good to someone. It seems that when Mr. Downey went home from the rink the other evening after being successful in the open bonspiel, his cat was treated to the second saucer of cream.

A couple of top notchers took a tumble last night when two undefeated rinks met their Waterloo—T. Ryan and T. McArthur both fell and incidentally were beaten by two "Green" rinks.

The scores in all games last night were somewhat one-sided, with no particular game being outstanding. So for to-day we pass up any special mention.

The junior boys are reminded of the meeting at 7 o'clock to-night. Skips and rinks will be chosen.

And then the bonspiel to-morrow at 1.45 p.m. The usual fee.

Scores.

Dr. J. Green 17	T. Ryan 7
I. Hamley 16	J. J. Howden 10
A. Kay 14	J. W. McDermid 6
J. McWilliams 16	J. Lowes 11
G. Green 15	T. McArthur 6
W. Pratten 14	T. MacKay 9
J. Sedgewick 17	J. Mayneord 3

Ex-Publisher Passes

AUBURN, N.Y., Jan. 27—(AP).—Edward H. Thomson, former Auburn newspaper publisher, died yesterday at the home of a daughter, Mrs. Franch C. Rich in Cato. He was 90 years old. He was a member of the company that published the Auburn Daily Advertiser, which discontinued publication in 1913. He was a native of Belleville, Ont., and came to Auburn in 1880.

Madoc High Rally Ties Tweed 4-4

(Examiner Correspondence.)

TWEED, Jan. 27.— Madoc eked out a tie game with Tweed High school on Wednesday night by virtue of a last minute rally, having trailed by two goals until within five minutes of the end of the game.

The locals had a little edge over the visitors, but great work by Wagar in the Tweed nets offset this advantage. The period scores were 1-0, Tweed; 3-2 Tweed, and the final score was 4-4. Madoc received one penalty in the first, two in the third, and one in the overtime. Tweed received one in the third period. Kellar of the Madoc squad was the best man on the ice, while G. Wagar, Tweed centre, turned in a fine performance.

Tweed—Goal, J. Wagar; defence, Don Porritt and Fergus Doyle; centre, G. Wagar; wings, G. Luffman, A. Courneyea; subs, B. McCaw, M. Vance, G. Morrison, D. Connor, B. Price.

Madoc—Goal, B. Hawthorne; defence, T. Hawthorne, G. Moon; centre, W. Munro; wings, J. Keller, J. Nayler; subs, F. Stewart, J. Thompson, W. Thompson, D. McCaw, D. White.

Referees—D. Wytock, Madoc; E. Provost, Tweed.

Ace Swimmers Here Tomorrow

Peterborough swimmers face stiff opposition here tomorrow night when ace performers with the Toronto West End "Y" compete against them in the Y.M.C.A. pool. With the Toronto team will be such noted stars as Warren Wortley former Canadian junior diving champion; George Burleigh, British Empire 100 yards champion; Jim Prentice, Canadian breast-stroke champion; and Fred Sansone, one of the country's leading free-style swimmers. Wortley and Burleigh, a fine diver, will compete against Jerry Corbett, Stan McBride, Bill Wildman and Wally Farr. Tom Macdonald, local star, is out of competition a few weeks.

McBride may win the 40 yards free style and will go good in the 100 event and the 40-yard backstroke. He meets Dick Lough of Toronto in the latter. Ted Clarke, Wally Farr, Bill Wildman, Jim Hardy and Ralph Rogow comprise the rest of the free-style team, while Al Marshall and Jack Barnard, who is from the Toronto Broadview "Y" recently, will handle the breast-stroke chores. The meet starts at eight o'clock.

Roy, Latest of N.H.L. Conachers

Like ham and eggs and June and moon, National Hockey League and Conacher go hand in hand. Following in the footsteps of brothers Lionel (now an M.P. in Ontario) and Charlie (still in there sniping, with the Red Wings), is Roy, ABOVE, one of the classy rookies Art Ross has come up with for this year's edition of his Boston Bruins. Roy plays left wing on the line with Mel Hill, another newcomer, and Gordon Pettinger, and improves every time out. Coaches are predicting a bright future for the latest of the big time Conachers.

Millbrook Men Substituted By Lindsayites

Omemee Black Hawks took a 9-4 District Hockey League decision over Lindsay last night at Omemee, the Lindsay gang replacing Millbrook—who couldn't' make it. It was a fast, clean and interesting puck tussle all the way, before a fair crowd. The game was quite evening in the first period, but the Hawks had superior passing plays and more punch in the second to run up a safe lead. It was 2-2 in the initial inning and 6-2 going into the windup chukker.

Brooks was brilliant on the attack for the winners, netting the disc five times on fine work in close. Brockley, Jamieson, Ellis and others aided considerably on the attack, too, and Fisher shone in the victors' net. Mark looked good in the other cage, despite the nine tallies, his defence being none too strong. Irwin was the best of the losers' forwards, with Huston and R. Williams also effective.

The teams:

Lindsay: Goal, Mark; defence, Growden and Harper; centre, Irwin; wings, Huston and R. Williams; alternates, Murtha, Balfour, P. Williams, G. Williams and Hancock.

Omemee: Goal, Fisher; defence, T. Parsons and Johnston; centre, Gilbert; wings, Weir and Jamieson; alternates, F. Parsons, Prete, Brooks, Ellis and Brockley.

Referee, Art Williamson.

Summary:

First Period

Lindsay—Irwin	6.00
Lindsay—Irwin	7.00
Omemee—Brooks	10.00
Omemee—Brooks (T. Parsons)	15.00
Penalties—Brockley, Prete.	

Second Period

Omemee—Brockley (Ellis)	4.00
Omemee—Jamieson	10.00
Omemee—Brooks (Brockley)	16.00
Omemee—Gilbert (Weir, Jamieson)	17.00
Penalties—Growden, Jamieson.	

Third Period

Omemee—Brooks (Ellis)	5.30
Omemee—Brockley (Ellis)	10.00
Omemee—Brooks	12.00
Lindsay—R. Williamson (Huston)	15.00
Lindsay—Growden	16.20

No penalties.

All Saints Win Over George St.

All Saints' Seniors copped an 8-3 victory over George St. in their Church Hockey League tilt at All Saints' rink last night. Wright and Hough scored for George St. in the first, Wright aiding the latter. Mortimer, McDougall and Seabrooke on one line got four goals in the second, each of the first two tallying twice on neat plays. Wright got the Uniteds counter on Hough's pass. The losers faded in the third, with Rusaw, Seabrooke, McDougall and Mortimer scoring. All Saints first line was a big feature of the fray, and Rusaw and Parnell went well defensively. It was rough at times with Meredith, Edwards, Williamson and Wright getting major penalties. Teams:

George St.—Goal, Heard; defence, Sproat, Parnell; centre, Edwards; wings, Wright, Hough; subs, Weir, Rennie.

All Saints: Goal, King; defence, Rusaw, Frost; centre, Mortimer; wings, McDougall, Seabrooke; subs, Meredith, Hope, Charlton, Platt, Williamson.

Referee—D. Charlton.

SR. HOCKEY
Belleville Redmen vs. Petes
BROCK ST. RINK
Tonight at 8.30
Gen. Admission 35c; Reserved 60c
West Side—Ladies 35c, Gents 50c
Reserved seat sale opens on Friday at rink at 11 a.m.

Stay at the
PARK PLAZA
Toronto's Newest Hotel
● IDEAL LOCATION
—overlooking Queen's Park. Away from trains and downtown noise
Roof Restaurant 18th Floor.
● SUPERB HOTEL ROOMS
—like the PARK PLAZA's famous permanent apartments, these rooms were decorated by a world-famous firm. The last word in beauty and comfort.
Single, double, or suites—all with bath and shower—
from $3.50
AVENUE ROAD AT BLOOR STREET
A. W. RUSSELL, Resident Manager
Free Parking Space Popular-priced MURRAY'S Restaurant

AMERKS AND DETROIT SHUT OUT RANGERS AND CHICAGO 1 TO 0

Red Wings Whip Hawks 1-0; Amerks Victors

By Jack Calder
(Canadian Prehs Staff Writer.)

The bright lights that hockey saves for its rookies who make good overnight was turned directly today on little Connie Brown, a stocky young gaffer with an engaging smile and a quick shift around the defence.

Manager Jack Adams of Detroit Red Wings has a habit of bringing up youngsters who make the National League grade right off. He picked on Eddie Wares last season and Wares popped in the winning goal in two consecutive games. But Wares' place in the limelight was nothing to the spot Adams chose for Brown, who led Cornwall Flyers to the Eastern Canada senior amateur title, last spring.

Up from the Pittsburgh farm club for his first big-league game, Brown fired the winning goal last night as the Red Wings whipped the Black Hawks 1-0 at Chicago, to slip past the Hawks into fifth position. Young Connie, evidently, will do as a pinch-hitter until Wares' kidney injuries have recovered sufficiently to let him return to the lineup.

If it hadn't been for Brown, the light would have been given over almost entirely to Tommy Anderson of New York Americans, who grabbed the goal as his club scored a 1-0 victory over its intra-city rivals, the Rangers, and tied them for second place in the standings. Anderson, an oldster who once was with Detroit, stepped into the lead among N.H.L. point-makers.

Toast Of The Town

But Brown pulled the Red Wings out of sixth place for the first time all season and out of the strain of a long battle to keep from falling into the cellar. His grin, his speed and what he has done to Chicago should make him the toast of the town on his first trip to Detroit as a member of the Red Wings.

He took a relay from Charlie Conacher and Syd Howe late in the second period and whipped the puck past Mike Karakas from close quarters. The Wings' record mounted to seven games with only one defeat. The Hawks, who gave in peacefully in one of the winter's tamest contests, have won only once in 10 starts and haven't beat Detroit this season.

Murray Patrick of the Rangers was in the penalty box when Anderson scored in the second period. The lean wingman shared honors on the night with Earl Robertson, Americans' goaltender, who continually stopped rushes as the smooth Ranger machine dashed right.

By assisting in Anderson's goal, Sweeney Schriner drew even with Johnny 'Gottselig of Chicago and Toe Blake of Montreal for second spot among the point-getters. Nels Stewart also got an assist on the power-play score and gained a berth just one point behind Schriner.

Wrestling

(By The Associated Press)

Portland, Me.—Gus Sonnenberg, 201, Boston, defeated Fred Bruno, 187, New York, two straight falls.

North Bergen, N.J.—Chief Little Wolf ,218, defeated Bibber McCoy, 237, Boston, who was disqualified.

Camden, N.J.—Ernie Dusek, 215, Omaha, defeated Gino Vagnonne, 201, New York, default, 49:12.

Hartford, Conn.—Steve (Crusher) Casey, 225, Ireland, defeated Jack League, 220, Texas, default.

St. Louis—Everett Marshall, 221, Colorado, defeated Jim (Blacksmith) Morgan, 282, Genoa, Tex. who was disqualified ,13:30.

Remember When—

Gar Wood of Detroit shot his Miss America IX over the Indian Creek course at Miami, Fla., six years ago today, to a new world speedboat mark of 110.785 miles an hour. The record has been beaten several times since, present holder being Sir Malcolm Campbell, with 129.416 m.p.h., set in Lake Maggiore, Switzerland, in September, 1937.

Ace Goal-Getter Dixie Dean Sold To Ireland

LONDON, Jan. 27—(CP Cable).—England's greatest goal-scorer ended an association of 17 years with the football league this week. Announcement of the transfer of W. R. (Dixie) Dean from Notts County to Sligo Rovers, an Irish Free State club, came as a shock to a legion of soccer admirers.

The veteran centre-forward scored 376 goals from 1923 until 1938, breaking a record set searlier in the century by Steve Bloomer, famous Derby County player. It was as leader of Everton's attack that Dean became known as one of soccer's greatest centre-forwards and during that time he was selected to represent England on 16 occasions.

Dean's transfer to Ireland was a real surprise. Only a short time ago he declared he intended becoming a scout for a famous English team.

Breaking into big-time soccer with Tranmere Rovers back in 1923, Dean went to Everton two years later, remaining with the Lancastrians until March, 1938, when he was transferred to Notts County, a third division team. An ankle injury early last year seemed to affect his play.

Grounds Hard Going

Snow which fell in midweek disappeared when a thaw set in yesterday and Saturday's games throughout the United Kingdom will be played on heavy grounds. Many clubs are deferring team selection until tomorrow as a result of a heavy list of Wednesday games.

Two straight losses in cup and league matches are not a bright augury for Derby County's match at Stoke tomorrow. The county, who transferred Dai Astley, Welsh international centre forward, to Blackpool a week ago, leads the league's first division with a three-point advantage over Everton. The toffee makers are expected to take maximum points from Huddersfield Town.

Up in Scotland most of the leading clubs are favored with home games. Rangers oppose Falkirk at Ibrox Park and the visitors may spring a surprise. Hearts, who trail the light blues by nine points in the championship race have an easier task against St. Johnstone in the Scottish capital.

Other attractive matches are scheduled for Aberdeen and Dumfries. The Dons should find the going fairly easy against St. Mirren at Pittodrie Park while Celtic hopes to defeat Queen of the South following its 4-1 victory over Albion Rovers Wednesday.

Joe Knocks Out John Henry In First Round

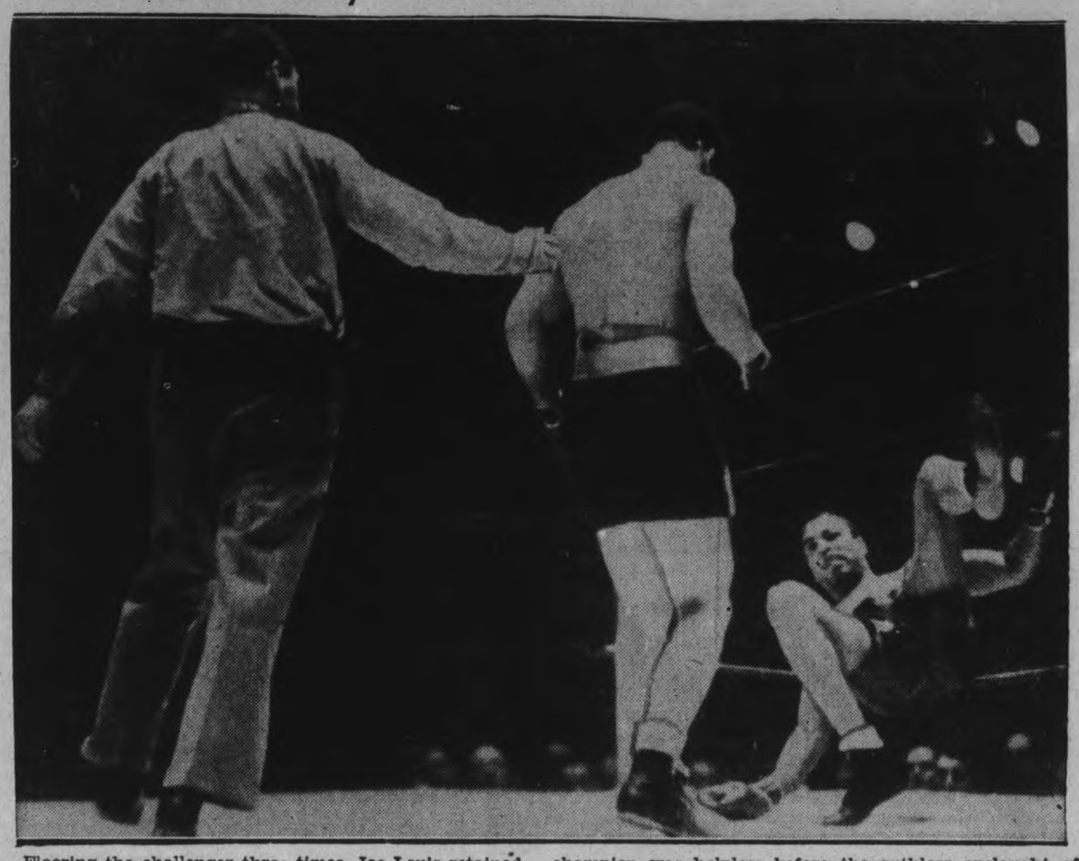

Flooring the challenger three times, Joe Louis retained his world's heavyweight championship when Referee Art Donovan stopped the fight in the first round to save John Henry Lewis further punishment. The light heavyweight champion was helpless before the ruthless onslaught of the Brown Bomber. The end came after two minutes and 29 seconds during which John Henry "never had a chance." The picture shows Lewis falling to the floor. The bout, held in Madison Square Garden, grossed more than $100,000.

Joe Louis' Left Jab Alone Enough To Beat Great Dempsey Says Donovan, Who Should Know

By Gayle Talbot
(Associated Press Sports Writer.)

NEW YORK, Jan. 27—(AP).—Anybody who wants to get tough about the suggestion Joe Louis could have whipped Jack Dempsey when the old mauler was in his prime is invited to take the matter up with Arthur Donovan, who has refereed eight of the present champion's fighs, including the John Henry Lewis affair Wednesday night.

Donovan, a large, salty individual and a boxing instructor during business hours, says the Joe Louis of today is the greatest fighter who ever drew on a glove, and that he would have given even the Dempsey of Toledo a whaling.

"I still say I know more about what Joe Louis does to a man than anybody else because I've been right next to him while he was doing it," said Donovan. "Not only seeing it but hearing his blows land. I say the Joe Louis who smashed up Schmeling and John Henry Lewis could have beaten any fighter who ever lived, including Dempsey.

"What has he got that Dempsey didn't have? He has everything. Dempsey had only strength and speed and punch, but not a harder punch than Joe's. Dempsey was not a natural fighter. Why, that left jab of Joe's alone would have been enough to beat him."

Arthur was asked if he noticed that the champion didn't use his famous jab a single time against Lewis, but tore into him with savage hooks in the first skirmish and began rending him limb from limb.

"Yes he did use it," Donovan dissented. "He jabbed him a hard one on the nose inside the first five seconds."

The unanimous impression of the ringsiders had been that Joe's first tentative jab had fallen short an inch or more.

"That proves exactly the point I'm trying to make about Louis," said boxing's top referee. "You've got to be in there to realize how he tears a man up. That jab landed so hard I even heard it and it jarred John Henry clear to his heels, but I'll bet not two people in the crowd knew it. That's how fast that boy is.

'Same thing happened in his fight with Tommy Farr. Remember what a riding I got because I gave Joe 13 of the 15 rounds? He cut Farr to pieces with his left that night, but the crowd didn't see it. The crowd saw Farr making those big swings and thought he was smacking Louis around. Most of the blows were short."

DANCE
LEGION HALL
Saturday, Jan. 21
JIM BLACK'S
9-PIECE
ORCHESTRA
Modern and Old Time Dancing
Admission 25c
You'll want to hear these boys.

TONIGHT
Dancing
TO
Hal MacFarlane
and His Music
WITH CURLY GIBSON
Vocalist
ADMISSION 35c Per Person
Dancing Free
ELITE
COURT
The Smart Place to Dance
RICKY ADAMES, Manager

Tight Tussle Here Tonight

Senior "B" standing to date:

Team	P	W	L	P
Petes	5	3	2	3
Fliers	4	2	2	4
Belleville	5	2	3	3

Belleville Redmen are here tonight (Friday) at 8.30 in the Brock for an important O.H.A. senior "B" fixture. A win for the locals will clinch them a playoff berth, practically, while a loss for the Redmen will make their chances very black. A local loss will tie the loop up tight. It may be the last showing of Belleville here this year.

Both squads will be at top strength and a great battle between these bitter rivals is expected. The Belleville 5-3 win over the Fliers Wednesday night on Quinte ice makes the Redmen a real threat again as the schedule nears its finish. The tilt here tonight should pack in the fans, who will remember the fine fray dished up here the last game—with hard bumping the order, Bentley getting his nose broken. The Petes feel confident they can take the Redmen, but they may get a surprise.

Extension port improvements have been started in Peru in the last 12 months.

HOCKEY RESULTS AND STANDINGS

NATIONAL LEAGUE.

	P	W	L	T	F	A	Pt
Boston	28	20	7	1	79	36	41
Rangers	27	16	8	3	74	49	35
Americans	30	14	9	7	74	75	35
Toronto	29	11	14	4	64	61	26
Detroit	29	100	15	4	58	75	24
Chicago	29	9	15	5	56	71	23
Canadiens	30	6	18	6	61	99	18

Last Night's Results.
Americans 1, Rangers 0.
Detroit 1, Chicago 0.

Future Games.
Saturday—Detroit at Toronto.
Sunday—Toronto at Detroit, Canadiens at Chicago, Boston at Americans.

INTERNATIONAL-AMERICAN.
Western Section

	P	W	L	T	F	A	Pt
Cleveland	34	17	11	6	96	77	40
Hershey	32	18	11	3	78	57	39
Syracuse	32	16	11	5	82	61	37
Pittsburg	32	10	20	2	77	100	22

Eastern Section.

Philadelphia	33	20	12	1	138	110	41
Providence	32	11	14	7	69	90	29
New Haven	29	10	14	5	75	90	25
Springfield	34	10	19	5	76	106	25

AMERICAN ASSOCIATION.
St. Paul 3, Wichita 2.

ALBERTA SENIOR.
wOlds 6, Edmonton 2.
wDrumheller 3, Calgary 2.

SASKATCHEWAN SENIOR.
woWeyburn 5, Regina 5.

PACIFIC COAST LEAGUE.
wSpokane 3, Seattle 2.
w—Played on Wednesday.
o—Overtime.

BRITISH NATIONAL LEAGUE.
Wembley Lions 2, Har. Greys 2.
Wembley Mon. 4, Brighton 3.

N. O. H. A.
Lakeshore 9, Noranda 2.

O.H.A. JUNIOR A.
Guelph 4, Tor. Young Rangers 1.
Elora at Elmira—postponed.

ONTARIO ASSOCIATION.

Intermediate B.
Kitchener 3, Galt 2.

Intermediate B.
Wingham 5, Palmerston 3.
Owen Sound 4, Port Elgin 1.
Paris 3, Port Dover 1.
Durham 8, Kincardine 6.
oSimcoe 6, Delhi 4.
Sundridge 5, Bracebridge 2.
ePtrolia 4, Glencoe 3.

Junior B.
Runnymede 10, U.T.S. 3.

Junior C.
Simcoe 8, Port Dover 2.
Ripley 11, Durham 2.
Orillia 9, Gravenhurst 5.
East York 5, Markham 4.
Teeswater 4, Paisley 1.
Seeley's Bay at Lansdowne—postponed.
Acton at Yorkville—postponed.

QUEBEC PROVINCIAL.
Valleyfield 2, Cornwall 1.
Shawinigan Falls 2, Lachine 1.

THUNDER BAY SENIOR.
Geraldton 9, Fort William 3.

NICKEL BELT LEAGUE.
Copper Cliff 2, Frood 0.
Sudbury 8, Falconbridge 2.

SASKATCHEWAN SENIOR.
Yorkton 9, Moose Jaw 3.

ALBERTA SENIOR.
Lethbridge 4, Coleman 3.

ONTARIO JUVENILE.
Georgetown 8, Milton 2.
Hanover 16, Mildmay 2.

ONTARIO RURAL.
Glencoe 6, Rodney 1.

EXHIBITION.
Gananoque 6, Brockville 3.

OTTAWA SENIOR.
Hull 4, LaSalle 1.
Air Force 4, Montagnards 2.

Tweed Defeats Norwood 4-3

(Examiner Correspondence.)

TWEED, Jan. 27.—In one of the cleanest games of the season, which featured close checking, well combined passing, and relatively few penalties, Tweed defeated their rivals of the Trent Valley League, Norwood, by a four to three score, on Thursday evening, at the local arena.

In the first period Tweed went into a two to one lead over Norwood when J. Tummon took a pass from Wager to sink the first counter and Provost on a solo play put the home forces two up. However, N. Rogers on the visiting team scored a goal to cut the margin to one goal. R. Webb, Orr and Ibey went to the bench for tripping in this period.

Norwood tied the score in the second period when C. Puffer took a pass from Doug Brennan, former New York Ranger player, to put the teams on even terms. However, Courneyea took a pass from J. Tummon to put the home forces one up at the end of the period. No penalties were handed out in this period.

Five-Man Attack.

Both teams went out for victory in the third period, which was featured by close combination work and hard checking by both teams. Courneyea on a brilliant solo play made the score fou rto two for th home forces early in the third period when he drilled one from close in past McMaster. Norwood pressed hard to tie the score, after Brennan drilled one from the blue line past Reeves to cut the margin to one goal. However, with only two minutes remaining in the period following the last score, the Tweed boys, although two men short put up a splendid defensive game and held the five man attack off.

Six penalties were handed out in this period with N. Rogers, H. Leal, H. Provost, J. Tummon and E. Tummon going off for tripping and Brennan getting the gate for holding.

It was one of the best games of the season.

Summary:

1st Period—
Tweed ..... J. Tummon-Wager
Tweed ..... Provost
Norwood ..... N. Rogers
Penalties—R. Webb, Orr, Ibey.

2nd Period—
Norwood ..... C. Puffer - Brennan
Tweed .... Courneyea - J. Tummon
Penalties—None.

3rd Period—
Tweed ..... Courneyea
Norwood ..... Brennan
Penalties — N. Rogers, H. Leal, Provost, J. Tummon, E. Tummon, Brennan.

Teams—
Tweed—Goal, Reeves; defence, E. Tummon, J. Tummon; centre, W. Leal; l. wing, Wager; r. wing, H. Leal. Subs, Provost, Courneyea, Huycke, Orr, Meraw.

Norwood— Goal, McMaster; defence, Brennan, Webb; centre, Haggerman; l. wing, McMullen; r. wing, Ibey; subs, C. Puffer, N. Rogers, Rothwell.

Referees—R. Innis, F. Geraldi.

Regent To-day and Sat.
2.30 - 7.00 - 9.00
"Heart of the North"
in TECHNICOLOR
ADDED ATTRACTIONS
"Merle Kendrick" - "Band" - "Terrytoon"
"Return of Dick Tracy" Every Show

RADIO PROGRAMS

The programs listed are printed as issued by the stations and are subject to change.

Friday
(Evening E.S.T.)

4.45 P.M.
Girl Alone (NBC) WBEN
Canadian Paintings, CBL
Nan Wynne, CFRB

5.00 P.M.
Barry McKinley, WJZ
Harry Cool, WABC
Social Chronicle, WHAM

5.15 P.M.
Shanks' Orchestra, WJZ
Your Family, WEAF
March of Games, WABC
Yodeling Cowboy, CBL

5.30 P.M.
Crimson Trail, CFRB
Jack Armstrong, WBEN
Don Winslow of the Navy, WHAM
Magical Voyage, CBL

5.45 P.M.
Little Orphan Annie (NBC) WBEN
Children's Corner, WOR
The Mighty Show, WABC
Adventures of Jimmy Allen, CBL

6.00 Evening
Musical Interlude, CFRB
Mixed Ensemble, WEAF

6.15 P.M.
Howie Wing, WABC
Claire Wallace, CFRB
Dorothy Rochelle, WJZ

6.30 P.M.
To-day With Bob Trout, WABC
Say It With Music, WGN
Gulden Serenaders, WJZ

6.45 P.M.
Lowell Thomas, CBL
Father and Son, WEAF

7.00 P.M.
Amos 'n' Andy (NBC) CBL
County Seat, WABC
Shaw's Orchestra, WJZ

7.15 P.M.
Jimmy Fidler, WBEN
Lum and Abner, WABC

7.30 P.M.
From a Rose Garden, CBL
Jack Haley, WABC
The Revellers, WEAF

7.45 P.M.
Oscar Shumsky, WJZ
Inside of Sports, WGN
Sweetheart Program, WEAF

8.00 P.M.
Warden Lawes, WJZ
Cities Service (NBC) CBL
Chansonette, CBM
First Nighter, CFRB
Johnny Presents WOR

8.30 P.M.
Burns and Allen, WABC
Lone Ranger, WGN
Miss Trent's Children, CBO
Jamboree, WJZ

9.00 P.M.
Campbell Play House, CFRB
Waltz Time (NBC) WEAF
Plantation Party, WJZ

9.30 P.M.
Horse and Buggy Days, WJZ
Death Valley Days (NBC), WBEN
Dick Jurgen's Orch., CBL

10.00 P.M.
Grand Central Station, WABC
Madison Square Garden Boxing Bout, WJZ
Lombardo's Orchestra, WEAF
Graham Spry, CBL

10.30 P.M.
Fanfare, CBM
Kansas City Symphony, WABC
Uncle Ezra, WEAF
Luigi Romanelli, CBL

11.00 P.M.
Looking at the News, WABC
Late News Bulletin (CBC), CBL
Concert Orchestra, WGN

11.15 P.M.
Piano Recital, CBM
Noble's Orchestra, CFRB
Uncle Bob, interview, CBL

11.30 P.M.
Dorsey's Orchestra, CFRB
Dance Orchestra, WJZ
Woodhouse and Hawkins, CBL

12.00 MIDNIGHT
Buddy Rogers' Orch., WABC
Northern Messenger Service, CBL
Sammy Kay's Orch., WOR

Saturday
(Morning E.S.T.)

8.30 A.M.
Musical Tete-a-Tete, WEAF
Christian Science, CFRB

8.45 A.M.
Morning Devotions, CBL
Jack and Loretta, WJZ

9.00 A.M.
Richard Maxwell, WABC
Breakfast Club (NBC) CBL
The Wise Men, WEAF

9.15 A.M.
Saturday Morning Club, WEAF
Montana Slim, CFRB

9.30 A.M.
Marriage Licence Romances, WOR
Fiddler's Fancy, CFRB

10.00 A.M.
Hillbilly Champions, CFRB
No School To-day, WEAF
Smilin' Ed McConnell, WLW
Three Romeos, CBL

10.30 A.M.
Four Corners Theatre, WABC
Swing Serenader, CBL
Florence Hales, WEAF
Once Upon a Time, WOR

11.00 A.M.
Music International, CBL
N.Y. Philharmonic, CFRB
Betty Moore, WEAF

11.30 A.M.
Milestones in Music, WEAF
Our Barn (NBC) CBL
Army Band, WOR

(Afternoon E.S.T.)

12.00 NOON
Kate Smith, WABC
Sweet Hour of Prayer, CBL
Man on a Farm, WOR
American Education Forum, WJZ

12.15 P.M.
Cloutier's Orchestra, WBEN
Melody Ramblings, CFRB
Farm Talk, CBL

12.30 P.M.
Gipsy Trails, CBL
Enoch Light's Orch., CFRB
Call to Youth, WEAF

1.00 P.M.
All Hands on Deck, WABC
Matinee in Rhythm, CBL
University Life, WOR

1.30 P.M.
Ray Kinney's Orch., WJZ
Campus Notes, WEAF
Motet Choir, WABC

2.00 P.M.
Metropolitan Opera, CBL
Debates, WOR

2.30 P.M.
Courtney's Orchestra, WJZ
Buffalo Presents, CFRB

3.00 P.M.
Merrymakers, CFRB
Music Hall from London, WOR
Metro Opera Series, WEAF

3.30 P.M.
Al Roth's Orchestra, WJZ
Poetic Strings, CFRB

4.00 P.M.
Club Matinee, WJZ
Charles Paul, organist, CFRB

4.30 P.M.
Dancepators, CFRB
Gloomchasers, WOR

5.00 P.M.
Hawkins' Orchestra, CBL
Cosmopolitan Rhythms, WEAF

Radio Log

CANADIAN CORPORATION

	M.	Kc.
CBL	357	840
CKCL	517	580
CBM		1050
CBO		880

COLUMBIA SYSTEM

WABC	349	860
CFRB	435	690
WJR	400	750
WGR	545	550

MUTUAL SYSTEM

WOR	422	710
WLW	428	700
WGN	416	720

NATIONAL (Blue Network)

WJZ	395	760
WHAM	261	1150

NAIONAL (Red Network)

WEAF	454	660
CBL	357	840
WBEN	333	900

THE SPORTS ROUND-UP

By EDDIE BRIETZ

NEW YORK, Jan. 27—(AP).—Mike Jacobs has given up on finding a white hope . . . Any kind will do now . . . . Mike's best bet for a summer show is to toss the Messrs. Baer, Galento, Pastor and Nova at Louis all in one evening, then close up shop until Patrick Edward Comiskey sheds his swaddling clothes. . . . . Jimmy Wood of the Brooklyn Eagle thinks Joe could belt out 10 four of these gents at one sitting without once referring to the script.

It is no longer a mystery why so many heavyweights (King Levinsy and old Godfrey are the latest) are turning wrestlers . . . . Just look at these out-going cards: Schemling out—2:04; Lewis out—2:29.

San Francisco papers got their first peek at Larry MacPhail and found him "red-headed and full of pep." . . . . Whizzer White was guaranteed $15,000 to play pro football at Pittsburgh last year, but voluntarily returned $6,000 of it when he learned the Pirates finished in the red . . . . Well played Whiz . . . .

Tony Galento guest-starred for the World-Telegram on the fight. . . . . His piece was headed: By Antonio Galento, Author of "Tanks for Everything" and "Ten Nights in a Barroom."

News item: "Philadelphia Athletics will have the best lighted plant in the majors next season" . . . . so what? . . . . The better to see the seven American league clubs, my dears.

Sonja Henie and Bess Ehrhardt don't exactly belong to the mutual admiration society . . . . How they toss their pretty heads when their paths cross . . . . Some folks think it's because when Bess and her ice follies opened in Los Angeles, Sonja hit on the same night to pitch the biggest party of her dimpled career, and invited all the celebs. . . . . Naturally, the big shots couldn't be in two places at the same time and somebody's feelings were hurted.... We wouldn't know whose . . . . Anyway, those passing stars are—well, rather icy.

India's non-violence army is growing.

BACKACHE?
Kidneys that are not eliminating waste matter as they should will make you feel miserable — achey — tired, depressed! If suffering from backache, broken rest, rheumatic pains, you need the 8 medicinal ingredients in Gin Pills to help your kidneys filter out trouble-making toxins. Get a box of Gin Pills today.
GIN PILLS FOR THE KIDNEYS
Two Sizes—Regular 50c and New Economy Size (Double the Quantity) 75c

ONE MAGIC, MAD, ROMANTIC NIGHT UNDER THE WESTERN STARS
AND THEY BELONGED TO EACH OTHER FOREVER!
Today and Sat.
Daily 2.30 7.00 9.00

She . . a spoiled daughter of the rich who defied the world to follow the call of her heart. He . . a bronzed son of the prairie, unable to speak the words that surged within him. How could their happiness lie together!
SAMUEL GOLDWYN presents
GARY COOPER
MERLE OBERON
as
THE Cowboy AND THE Lady
with PATSY KELLY · WALTER BRENNAN
FUZZY KNIGHT · MABEL TODD
EXTRA! Walt Disney's Most Discussed Cartoon Comedy "FERDINAND THE BULL"
"OH SAY CAN YOU SKI?" (Colored)
Capitol

Hog Prices Jump Ninety Cents; Cattle Up 15

TORONTO, Jan. 26.—(CP)—Hogs featured this week's Toronto livestock market with a 90-cent advance from last Thursday and 65 cents above last week's close. Cattle prices rose 15-25 cents on best weighty steers and butcher cattle and steady on other grades while the lamb market suffered a 25-cent decline and sheep held steady.

Export buyers took 700 head off the Toronto market for the United States, including 100 bulls.

Off-truck bacon hogs rose on light runs from the prevolus week's close of $9 to a high of $9.65 in the market's closing session this week. Runs were light at all Ontario points and price advances were general. Sows closed mostly at $6.75 off-trucks.

Good to choice weighty steers sold at $7.25-$7.50 with a few top heavies at $7.75. Plain weighty steers sold downward to $5.75. Good butcher steers and heifers generally were $6.35-6.75 with few top light steers selling at $7 cwt. Butcher cows ranged from $3 25-$4 50 with canners and cuttres at $2.50-$3. Butcher bulls brought $4.75-35 with two at $5 25. Bologna bulls brought $3.75-$4 60. A few choice fed calves sold at $8.50-$9 75 with most fed-calf sales from $9 downward to $7.

Stockers were steady at $4.50-$5 50. Milkers and springers traded slowly with prices slightly lower at around $75 for tested tops.

1,300 Sold in Bufalo.

Buffalo reported sales of approximately 1,300 Canadian cattle during the week with tops for weighty steers at $9.75 and other weighty and light weight steers and heifers from $9.50 downward to $8 cwt.

The calf market was strong from the opening at $10-$11 for good and choice vealers with common lights and heavies going at $5. Grassers ranged from $4.50 to $4.75.

The lamb run included 800 Westerns and prices were steady to 25 cents lower. Good Westerns sold at $8.50 on Monday, with following loads at $8.75. Ontario-fed lambs of good quality sold at $8.50-$8.75 with common downward to $6 cwt.

Sheep sold at $2-$5 cwt. for Ontario offerings, with some light Western ewes at $5.50 cwt.

Live Stock Branch weekly summary:

	Cattle	Calves	Hogs	Sheep & Lambs
This week ..	5722	1567	4039	1509
Last week ..	6324	1830	3739	3122
1939 to date..	24049	7032	17047	8249
1938 to date..	23142	6450	21347	11874
This week 1938	4575	1654	5187	3454

MORE ABOUT—
Peterborough
(Continued from Page 1)

Canada or over Canadian institutions."

Unemployment insurance might be more workable and less expensive under exclusive Dominion control but it was now obvious the provinces would not agree Quebec, Alberta and New Brunswick would not consent.

"I suggest," said Mr. Green, "that at this 1939 session the government, while it still has the chance, take the first step towards providing unemployment insurance by passing an act authorizing the Dominion to pay to those provinces which set up a satisfactory unemployment insurance scheme either the whole or part of the cost. That was the way in which Canadians got old age pensions."

A creation of a national employment service had been recommended by the national employment commission but the government had done nothing.

"Probably this is the worst example of drift by this government," he said. "The folly of such inaction is best shown by pointing to the fine youth program, for which the government is to be commended. Yet there is no proper employment service to help these youths find jobs after they have completed their training."

Almost 20 p.c. Of Detroit Said Living In Slums

75,000 Homes Without Cellars Or Baths

DETROIT, Jan. 27 — (CP). — Nearly 20 per cent of Detroit's population live in slums, the Detroit housing commission report declared today. The commission reported 300,000 of Detroit's 1,800,000 people live under unsanitary conditions.

"This accumulated city of slums, has 75,000 dwellings without basements, baths or inside water," the report read. "The roofs leak, the floors and foundations sag, the porches are broken. Cheap partitions separate the rooms and children sleep in coal bins.

"Exposed pipes create fire hazards. Rats, cockroaches and bedbugs infest these places.

"In this area—tuberculosis averages 217 cases for each 100,000 of population compared to 74.3 for each 100,000 in the rest of Detroit; pneumonia averages 488 cases to each 100,000 of population in contrast to 76.6 cases in the city as a whole."

"In some instances the owners in these shacks are receiving as high as a 47 per cent return on their investment according to the 1938 assessed valuation of the property."

Golden Wedding Anniversary Is Observed By Emily Couple

(Examiner Correspondence.)

EAST EMILY, Jan. 27.—An event of special interest took place in Emily Township recently, when Mr. and Mrs. Arthur Franks celebrated their golden wedding anniversary.

The bride was a daughter of the late Mr. and Mrs. Samuel Deyell of Smith Township and the groom a son of the late Mr. and Mrs. Thomas Franks of Emily Township.

They were united in marriage fifty years ago by Rev. Mr. Ewing of Mount Pelasant. They settled on the farm on which they are still residing, with them lives their only son, Herman, and his family.

They have two daughters, Mrs. W. Darling of Smith Township, Mrs. Lowery Brooks of Omemee, and fifteen grandchildren.

On this happy occasion they were surrounded by their family and fifteen grandchildren.

Mrs. Frank's brother, Samuel Deyell and sister, Miss Eliza Deyell of Peterborough; Mr. Frank's brother, James Franks of Emily Township; William Franks of Peterborough, and Rev. Mr. and Mrs. Johnson of Omemee.

Mr. and Mrs. Franks have always been regular attenders and staunch supporters of St. James' Anglican church.

They were presented very quietly with a token of remembrance from the members of St. James' church and neighbors. Mrs. Franks with a gold cameo locket and chain and cameo ring to match, and Mr. Franks with a gold watch chain.

The Ladies' Guild of the church sent yellow daffodils as a form of congratulations. Mrs. Franks has always been a much-valued member of the guild since its organization. Other gifts were roses and kenwood blankets. Mr. and Mrs. Franks are enjoying wonderful health for their age, and the compliments of the entire community go out to them at this time, and wishes for many more years of health and happiness.

FRASERVILLE

Mr. and Mrs. Orville Kidd and family of Peterborough were Sunday visitors at the home of Mr. and Mrs. B. Seabrook.

Mr. David Moncrief returned home on Saturday after spending the past week with relatives in Roseneath.

Mrs. Homer Oulette and Mrs. R. Rivers were visitors on Wednesday with friends in Peterborough.

Miss Mary Lawrence of Ennismore spent the week-end at her home.

Mrs. E. Johnson returned home Friday after spending the week with friends in Peterborough.

Mr. and Mrs. Raymond Rivers and daughter Margaret of Centreville were guests of Mr. and Mrs. H. Oulette on Saturday.

Miss Eleanor Pue of Peterborough spent the week-end at the home of her parents.

Mr. and Mrs. Arnold Bonner of Centreville called on the latter's parents, Mr. and Mrs. A. Clarke on Saturday.

The Y.P.U. have changed the night of meeting to Wednesday night of this week, when a social evening will be held in the community hall.

MORE ABOUT—
Bren Gun
(Continued from Page 1)

staff had gone with the wind. No one can understand where the money is going. The sums voted even in the last three years, approximating $90,000,000, should have made evident some effective measures of coastal defence.

"Must we conclude the clue to the mystery is to be found in the recent judicial inquiry into the Bren machine gun contract? One contract out of many was subjected to a searching inquiry and the most amazing circumstances have been disclosed.

"We have good cause to ask if the additional millions, requested from Parliament are actually for the defence of Canada or for the defence of the profits of a privileged ring of armament contractors. **Guilt Edge Guarantee.**

Mr. Macneil reviewed the testimony which disclosed the manner in which Major J. E. Hahn, head of John Inglish Co. of Toronto, had been assisted by the Department in obtaining a British War Office order of 5,000 guns to complement the Canadian order for 7,000.

"It was a gilt-edged guarantee of certain profits for one favored contractor," Mr. MacNeil said. "In the light of the evidence the House should hear from the minister the reasons why he did not call for competitive bids."

Mr. MacNeil referred to the "humiliating experiences' in war purchases during 1914-1918,' mentioning the Ross rifle, the Oliver equipment, the Bain wagon, motor parts and boots.

"Much was forgiven because of the emergencies of war-time. There can be no such excuse now for similar practices which may lead to results quite as iniquitous during crises of the future.

"Responsibility lies upon the government to deal severely with those who have been playing political ducks and drakes with defence appropriations. Defence purchasing must be freed entirely from political patronage."

OBITUARY

CHARLES E. JOHNSTON

Rev. Frank Grant, D.C.L., celebrated Requiem Mass Wednesday morning at Sacred Heart Church for the late Charles E. Johnston, a highly respected member of the Sacred Heart parish who died on Sunday in St. Joseph's Hospital, he was 66 years of age. Rev. J. J. O'Brien, of the Sacred Heart church was present in the Sanctuary and Rev. C. J. Moloney, conducted the graveside service.

The funeral was held from the residence of the late Mr. Johnson's daughter, Mrs. A. Levasseur, 215 Perry street and a host of friends including many of his associates in the DeLaval Company where he was employed for many years, attended.

Pall-bearers were Messrs. F. Neary, E. Abraham, L. Girard, John Cairns, F. McCarthy, and A. Corbin and interment was in St. Peter's Cemetery.

MRS. G. F. HELM.
(Examiner Correspondence.)

TWEED, Jan. 27.—Mrs. G. Frederick Helm, late resident of Hungerford Township, passed away at the Belleville General Hospital on Wednesday afternoon, after an illness of one week's duration.

The late Mrs. Helm, who was in her 53rd year, was born at Cooper, Ont. Prior to her marriage, she was Miss Annie Ethel Lemmon, daughter of the late Mr. and Mrs. Angus Lemmon. In religion, she was a member of St. Andrew's Presbyterian Church at Tweed, and was highly esteemed in the community.

Surviving to mourn her loss are her husband, Mr. Frederick Helm, Hungerford Township; one daughter, Mrs. Burnise Wannamaker, Centreville, Ont; three sisters: Mrs. T. Finnegan, Toronto; Mrs. Frank Ross, Toronto, and Mrs. William Rankin, Port Colborne, Ont; one half-sister, Mrs. John Brown, Toronto; three brothers: Burton Lemmon, Toronto; Isaac Lemmon, Chaumont, N.Y., and Allan Lemmon of Poughkeepsie, N.Y.

THERESA M. HYNCH
(Examiner Correspondence.)

TWEED, Jan. 27.—After an illness of only nine days' duration, Theresa Madeline, third oldest daughter of the late Mr. and Mrs. Bernard Hynch, passed away on Monday at the home of Mr. and Mrs. Ed Schnurr, in Parry Sound. The late Theresa Hynch, who was in her 18th year, had for the past year resided in Parry Sound with her aunt, Mrs. Ed. Schnurr, where by her kind disposition and devoted character, she made for herself a host of friends, who deeply mourned her loss. She was born in Port Colborne, but spent most of her years in Tweed and Stoco, where the news of her death came as a great shock to all.

The remains were brought from Parry Sound to the home of Mr. and Mrs. Charles Rashotte, Tweed, on Wednesday. On Thursday, the funeral was conducted to St. Edmund's Church, Stoco, where J. W Meagher, celebrated Requiem High Mass.

Left to mourn her loss are three sisters, Mrs. C. R. Dunn of Prescott; Mrs. Watson, Sudbury, and Betty of Stoco; also one brother, Bernard of Stoco. Her father and mother predeceased her 13 years ago.

The pall-bearers were Messrs. Clare Rashotte, Eddie Allore, Peter Doran, Andrew Kelly, Foster Hynch, Leonard Rashotte.

JAMES MOORE.
(Examiner Correspondence.)

TWEED, Jan. 27.—James Moore, an old and highly respected resident of Rawdon Township near Springbrook, passed away on Thursday morning. He had been in failing health for some time.

The late Mr. Moore had reached an advanced age, being in his 94th year. When age and health permitted, he was engaged in farming. In religion, he was a member of the United church, Springbrook, and was well esteemed in the community. Fraternally he was a member of the Orange Order.

Surviving him are two daughters, Mrs. Isaac Brown, Bonarlaw, and Mrs. James Morton, Harvey, Ill.; four sons, Mrs. Thomas J. Moore at home; Mr. W. J. Moore, Peterborough; Mrs. Norman Moore, Trenton; and Mr. R. J. Moore, Belleville. His wife passed away some years ago.

Fire Kills Chauffeur

HALIFAX, Jan. 27—(CP). — A three-alarm fire was extinguished early today after William Knapman, 61-year-old chauffeur, died of a heart attack, and another fireman Ralph Miller, 40, suffered burns. The flames, which swept through the three-storey Courteney building causing damage estimated at more than $50,000, were of unknown origin.

Knapman's attack was believed to have been caused by overexertion. Miller was burned about the eyes by hot plaster falling from the ceiling.

HALL'S January WHITE SALES

Just look at these values! Timely, cold weather needs at Sale Prices planned to boost your buying power on things you absolutely need. Help your budget cover more territory by sharing these advertised bargains. If you cannot come to the store phone 1780! Whatever you do DON'T MISS THESE ITEMS!

Clearaway Of HATS 56c

There's not many left, but early shoppers certainly will get bargains. Out they go, take your pick. Good quality fur and wool felts.

ANY HAT LEFT AFTER 6 P.M. OUT IT GOES 33c

Clearance Of Darker Shades In SILK HOSE

Chiffon and Service Weights 49c

Clearing odd and broken lines in irregulars and seconds. Hose suitable for everyday wear at home, mostly dark shades but some lighter ones in the chiffon weight. Sizes in the lot 8½ to 10½. Ordinarily to 1.00 values!

Extra Special! Broadcloth Girl's BLOOMERS 2 for 25c

Extraordinary bargains in well made bloomers of sturdy cotton broadcloth. Regular style with elastic at waist and knees, all seams well sewn. Choice of white, peach and black colors in sizes for girls from 8 years to misses' sizes. Ideal for school and gym wear. EXTRA SPECIAL! SHOP EARLY, THEY WON'T LAST LONG AT THE SPECIAL PRICE!

Clearing Lot of Reg. 59c Celasuede Bloomers, Knickers, Vests

Here's an opportunity to buy quality undies at real savings. The reason for the low price is because the sizes aren't standard, running a little on the small size. For misses' and slim figures, here's values . . . opera top vests, bloomers with elastic at waist and knee, knickers with cuff knee. Small, medium and large sizes in the lot in pink and tearose. YOUR CHOICE 43c

Women's and Misses' **COATS HALF-PRICE**

What glorious savings on quality garments. If you haven't bought your cloth coat yet, don't fail to share in this sale . . . the values are marvellous. All quality garments with luxury fur trims. Mostly sizes 14, 16 and 18 with a few women's sizes. EXTRA FEATURE FOR SATURDAY.

MILL RUN **CHIFFON SILK HOSE 55c**

Specially purchased 4-thread chiffon hose. In most cases the irregularities are negligible. Silk to top and in the following good colors, Charmbeige, French Toast, Mist Beige, Praline Beige. Sizes 8½ to 10½. EXTRA SPECIAL .....

MISSES' REG. TO 79c GLOVES 33c

Splendid, warm gloves for school girls. Lined and unlined fabrics in grey, brown, black and some light colors. All neat pull-on styles, some with novel trims. Sizes 6 to 7 in the lot. EXTRA SPECIAL VALUE . . . Pair .....

LINED and UNLINED GLOVES 59c

Gloves taken from regular stock of values to 98c and sharply reduced for quick clearance. Fine quality fabrics, some with cosy fleecy linings. In the lot are greys, blacks, browns and tan shades. Sizes 6 to 8. EXTRA SPECIAL . . . Pair .....

WOMEN'S CAPESKIN GLOVES 1.49

Sturdy gloves of soft, pliable capeskin with warm, fleecy lining. Pull-on and domed styles in dark green and brown shades only. Ideal gloves for school girls, outdoor girls and business wear. Sizes 6 to 8. EXTRA SPECIAL VALUE . . . Pair .....

Madeira-Type **PILLOW CASES** Extra Special Value! 79c PAIR

Rich, hand embroidered patterns on good durable quality fine white cotton. Choice of designs, in plain white. 42-inch size. SHOP EARLY, LIMITED QUANTITY AT THIS LOW PRICE!

WOOL and YARN SPECIALS

Diadem Sport Wool 10c
Full range of all the wanted color in this popular wool for warm sweaters, etc. One-ounce balls.

Princess Wool 2 balls 25c
Popular for knitting all types of warm wearables for women and children.

SPECIAL WHEELING
2 and 3-ply for men's and boys' warm sweaters, socks, etc. Heather mixtures and plain colors, ... lb. 98c

HORN'S WOOL
Good weight, sturdy finished wool. Get a supply at this special low price ..... lb. 1.19

SPECIAL FINGERING
4-ply in the most wanted and popular heather mixtures, greys, browns and plain colors ..... lb. 1.39

Thick Terry **Towels** Extra Special Value! 19c EACH

The low price is no indication of the splendid quality. Firm, close thick white terry with overchecks in various tubfast colors. Size 18 x 36 inches. Splendid hand towels for kitchens, washrooms and bathrooms. SPECIAL!

GREAT SAVINGS ON FRILLED CURTAINS

DRESS UP YOUR WINDOWS— AMAZINGLY LOW PRICE ON CURTAINS WORTH TO 2.25 1.59

A clearing lot of grand values in better quality curtains where the stock range and color ranges have been broken. Various dotted, overchecked and colored stripe marquisettes, full frills and valance. Widths from 36 to 42 inches, all 2¼ yards long. SHOP EARLY, WE MAKE IT WORTH YOUR WHILE IN THIS SPECIAL!

Bed Lamp Special!

Neat domed, round and bell shapes in these handy lamps for clamping on the head of the bed. Covered with good quality suede taffeta in rose or green shade. COMPLETE WITH CORD 1.00

Reg. 2.98 Table Lamps

Really Lovely Lamps for Only 2.39

Choice of white, or colored slender glazed pottery vase, topped with an appealing 'Glasstex' shade effectively trimmed. Lamps suitable for living rooms, halls, dens, etc. All complete with cord, less bulb. EXTRA SAVINGS!

16" Natural Terry **Towelling 2 Yards 25c**

Natural colored with bright striped centre. Splendid thick, quick drying towelling for kitchens, roller towels and washrooms. SPECIAL VALUE.

Fast Colored, Yard Wide **Prints** SPECIAL VALUE ... 15c YD.

A most varied and interesting selection of all types of colorful patterns. Buy now for dresses, smocks, quilts and kiddies' garments. SPECIAL VALUE.

Clearance Group Of CURTAININGS

Nets, Filets and Rayons 25c White, Cream and Ecru Yd.

Materials suitable for every room in the house. All are fresh and clean looking and come in a wide selection of conventional patterns. Rayon and tuscan nets, some filet nets. Widths from 36 to 38 inches.

New English **DRAPERY CHINTZ** 45 INCHES WIDE 29c YARD

They're simply grand values . . . bright, cheerful and colorful. A large selection of beautiful, gay colored floral patterns on grounds of blue, green, rose, black and neutral shades. Suitable for all types of drapery, cushions and light upholstering. Just see them!

Folding Card Tables

Well made, sturdy tables. Dark varnished frame with a green composition fabric top. Folds up neatly and compactly. EXTRA SPECIAL 1.19

Unpainted Chairs and End Tables

Exceptionally well - made maple pieces. Smooth finish ready for painting, staining, etc. Windsor type or round seat style chairs, and two shelf end tables. Each, only 1.29

RICHARD HALL LIMITED

Drink Coca-Cola Delicious and Refreshing 5c

Thirst asks nothing more

It's natural to get thirsty . . . and a bottle of ice-cold "Coca-Cola" is the best friend thirst ever had. Enjoy one now, and get the *feel* of refreshment.

THE COCA-COLA COMPANY OF CANADA, LIMITED

The Peterborough Examiner

VOL LXXXI, No. 22 — PETERBOROUGH, FRIDAY, JANUARY 27, 1939 — PRICE THREE CENTS

Main Street Topics

By Examiner Reporters

CAMPBELLFORD COURT

Magistate O. A. Langley, K.C., left for Campbellford early this afternoon and will hold court for the consideration of one case.

JUVENILE CHARGE

A charge against a young lad, accused of striking a small girl, will be tried by Magistrate Langley in Juvenile court next week, it was decided today.

PROPOSE OIL HEATING

Cost of heating the City Hall with oil will be investigated by Mayor Hamilton, Aldermen Dutton and McCannan. It was proposed last night that they consult Ernest Elliott and furnace representatives.

CYCLISTS REMANDED

Three cyclists charged with riding bicycles on North Monaghan sidewalks, contrary to a township bylaw, received adjournments when their cases were called before Magistrate O. A. Langley, K.C., in police court this morning. Two of the charges will be heard on February 3 and the third on February 10.

WOULD BUY WHOLESALE

Purchase of gasoline and oil by contract for the city's requirements was proposed by Alderman Dutton Thursday night as an economy that could be applied to all the departments using motor cars at a considerable annual saving to the city. The idea will be considered.

TO ADDRESS ROTARY

T. F. Matthews, former well-known resident of Peterborough and father of G. S. Matthews, chairman of the Utilities Commission, will be the speaker at Monday's luncheon of the Peterborough Rotary Club. Mr. Matthews is vice-president of the Victorian Order of Nurses for Canada, and president of the Toronto branch of the Victorian Order of Nurses. He is expected to speak on the work of the organization.

STORE ROOM NEEDED

The necessity of a storeroom at the police station for the proper care of exhibits, confiscated liquor and other commodities of that nature has been evidenced during the last few days. A large bag of flour, a carton of matches, and two big bags of sugar have been entered in a case as exhibits and these article sare being shunted all over the building, for lack of a proper place in which they might be kept.

DEMAND FOR CLOTHING.

Cold weather during the past few days has sent members of the various Home and School associations scurrying about in search of heavier clothing for needy children. Each school's association has been providing clothing for needy children whose parents are not on relief, and an almost unprecedented number of requests for warming clothing has descended upon members this week. Response so far has been good, said Mrs. A. O. Phillips, convenor of the Queen Alexandra association, but there is still a heavy demand.

ATENDED GRAFTON FUNERAL.

Among those from Peterborough who attended the funeral of Col. J. J. Grafton in Dundas on Wednesday were Mr. and Mrs. W. C. Hughes, Mrs. W. E. Conway, Mr. and Mrs. Harold Conway, H. Chate, C. Nixon, J. Thompson, and George Wesley. Mr. Hughes acted as pall-bearer along with other executives of Grafton and Co., which included H. L. Conway, Dundas; Col. J. A. MacLennan, Hamilton; William Tighe, Owen Sound; J. F. Hickey, London, and William Campbell, Dundas.

CLAIMS 70c a Day

The claim of E. T. Lush, market clerk, for 70 cents a day for the new theatre company's alleged trespass on the Market Square by using ground on which to pile debris from the interior was received with little comment by the property committee Thursday night. Several of the members said the temporary enclosure was on part of the street at the rear of the buildings facing George street. At any rate the committee passed up the Lush letter, and will probably forward it to the theatre management in Toronto.

Cable To England Closes Land Sale

Alderman H. J. McCannan's customary despatch in carrying on his real estate business surprised even himself the other day. He had listed for sale a property on Alfred Street owned by Percy Boxhall, who had returned to the Old Country a few years ago and is now living in a town in Surrey, England.

Mr. McCannan had received an attractive bid for the house and lot, and everything about it was so acceptable that he decided to submit it to Mr. Boxhall. However, instead of writing, he sent a night cablegram, filing it at the C.P.R. uptown office about 4.30 p.m. on Monday, and on Tuesday morning at 10 o'clock he was handed a reply of acceptance from the owner in far off Surrey.

The speed with which that deal was closed might not seem extraordinary in many branches of business in which cabling quotations and replies is an every day affair. But it is decidedly infrequent in local realty affairs, and incidentally affords new proof of the changes that have been become commonplace in the ways of business.

I. D. A.
Phone BORLAND'S
For DRUGS!
2 Stores:
Phone 274 or 10
FAST DELIVERY

City Saves $100 In Purchasing Of Tulip Bulbs

If you were a member of the council what would you do on this minor question that received brief argument at Thursday night's meeting of the Park committee?

Alderman Stocker bought 10,000 tulip bulbs for the park last year from Holland. Alderman McCannan contended that they should be purchased through the "local trade."

"Do you know that it means an extra $10 on every thousand bulbs?" Ald. Stocker enquired.

"But we have people here who are in the business, and they have to pay taxes. It is hard enough in these times, and they need that business," Ald. McCannan said.

"Well, I'm no rubber stamp for grafters. You can take the whole thing if you like," Alderman Stocker replied.

Leave Bulbs in Ground.

Ald. McCannan said $204 was spent on tulips for the parks last year, and after their flowering they were taken up and sold at a small price. "I'm told that if you plant the bulbs six or eight inches you don't need to take them up. You can leave them there three or four years and save that money."

"I know who told you that," Ald. Stocker replied. "We've got to put in new beds as soon as the tulips are done, put the beds in shape, and what you say won't work out. You are talking about Darwins, anyway. No one can complain about the cost of our parks. Do you know Toronto is spending $1,400,000?"

Alderman Glover defended the Stocker policy, and said he had tried out the over-planting of flowers.

Alright For Small Bed.

"What Alderman McCannan says is all right for a little two by four bed," sad Ald. Stocker.

Ald. McCannan—I am sure if any money could be made, the chairman would make it.

Alderman Dutton commented that the value of the flower beds in the parks was incalculable. No one could estimate the intangible results the people received from the lawns and the flowers. It was something that appealed to the spirit and the sense of beauty.

Lay Out Nursery.

The first incident passed oger, and Ald. Dutton suggested that the committee should lay out a nursery on the sewage disposal plant property, and it wouldn't be long until the city would have all the trees it needed.

Ald. Stocker said he was afraid they would be stolen. He was dubious about the success of the idea, but Ald. Dutton said he could not see any reason why the city should not use the ground across the river for that purpose, and save the cost of new trees every year.

Ald. McIntyre declared that he was satisfied with whatever the chairman did, and expressed his confidence that Peterboro's parks were in good hands at small cost. Ald. Stocker agreed that the nursery proposal would be taken up by the committee some time, and it might be adopted. He also urged that a new springboard be built at Inverlea Park to attract the young people from diving off the bridge. "I'm always afraid somebody's going to be seriously hurt up there," he added.

Reserve Judgment In Johnston Case

Judgment was reserved until Tuesday by Magistrate O. A. Langley, K.C., in police court this morning in the charge against Joseph Johnston of Harvey township, of stealing flour and matches from the Dominion Store on the night of Saturday, January 14.

"While I have a very definite opinion as to the verdict to be given the magistrate stated after counsel had finished their argument, "I think it advisable to defer judgment until I have had time to read over some of the evidence."

His Worship pointed out that there had been a very large amount of evidence taken and there had in addition been a lengthy argument.

Mr. Fair, who appeared for Johnston, argued that the evidence of Chief Constable Newhall should be carefully considered and declared that the Chief must have been suffering from a grievous delusion when he testified to seeing accused and another man carrying the bag of flour and a carton of matches from the rear of the Dominion store.

Crown Attorney V. J. McElderry declared that there was the positive evidence of the Chief Constable conecting Johnston with the theft and the fact that the stolen goods were found in the car that Johnston had possession of on that night. He pointed out that all the witnesses for the defence were drunk or had been drinking while the Crown witnesses were all sober and stressed what he said were discrepancies in the story told by the accused.

Johnston was remanded until Tuesday on his own bail for $500 and also remanded until the same date on a charge of stealing sugar from E. F. Mason.

Sixty Young People Attend Short Course At Keene

Hard at work these days are some sixty young people from Peterborough County, thirty of them girls, bent on making themselves good farmers. They have been studying for a number of weeks in a special agricultural short course at Keene, the boys learning what are good methods of farming and why, the girls learning to be good cooks, dressmakers and cultured people all. In the accompanying pictures some of the students were caught at work yesterday afternoon. (1) Margaret Manley, LEFT, and Hilda Armstrong are fitting a dress on Ruby Miller. They made the dress themselves. (2) Myrtle Patterson, LEFT, and Norma Stark, RIGHT, watch while their instructor, Miss L. A. Row, shows them some fine points in cutting of materials. The girls in (4) are receiving a criticism by their instructor, Miss Jean Scott, LEFT, of a cake that has just come from the oven. From LEFT to RIGHT the girls are: Rita Faux, Catherine Bolin, Phyllis Kempt, Margaret Thomson. Boys in (3) are learning fine points in judging grain. Their instructor, leaning over their shoulders, is Don Bell. The boys, from LEFT to RIGHT, are: Hugh Manley, John Fife, Jim Hope, Alex. Patterson. In (5) a class is learning about hog raising from Government Inspector W. M. Gordon. He is showing them a chart demonstrating reasons for price variations. The boys are Keith Pimmett, Harold Donaldson, Wallace Houle, Alan Eason, Jack Bolin, Donald Weir.

(Examiner Staff Photos.)

Telephone Rates To Increase With The Dial

Announcement was made to-day at local telephone headquarters that rates for telephone service will be changed when the dial system is introduced. The dial equipment for which the Bell Telephone Company is constructing the new building on Hunter Street will be ready for operation in September of this year (1939). At that time telephone rates will be increased by 25 cents a month for residence and 50 cents for business service.

"As a matter of fact, both the service and the rates are being brought up to date," C. B. Shaver, manager of the Bell Telephone Company, told the Examiner. "The new system will provide Peterborough subscribers with the most modern exchange service known to the telephone art. It wil lreplace the older type of equipment which has become inadequate because of the growth of the city. The great increase in telephones here in the last ten years or so has also advanced Peterborough to a higher rate classification and it is therefore logical that both changes should be made at the same time. We are spending about half a million dollars to bring better service to our subscribers here. The increase in charges to the individual subscriber is very small, and we believe will be regarded as fair and reasonable in view of the growth in the local telephone community and the greatly enlarged scope of the service for every user."

Present System Is Old.

The present system, the Examiner learned, was put into operation many years ago when the city was much smaller than it is to-day. As the city grew and the number of telephone subscribers increased, new equipment was gradually added to accommodate the greater demand for service. It has now reached the point where the company has to choose between a major addition to the old system and the installation of an entirely new one. It was decided that the more modern service provided by a dial or automatic system warrants the decision to discard the old equipment and install completely new apparatus.

The rates which are still in effect here under the company's tariffs were adopted with the approval of the then Board of Railway Commissioners in 1927 after an exhaustive examination into the company's operations. The rates then approved by the Board were part of a schedule which embodied the principle that telephone rates should vary according to the size of exchanges, low rates being appropriate for small places and a gradually increasing schedule being necessary to take care of larger places of varying sizes. At that time Peterborough was much smaller and was classed for rate purposes, with Belleville, Oshawa, Owen Sound, Stratford, North Bay, and such centres. Since then despite the growth of the local exchange, the rates have not been changed. However, Peterborough is now in the same telephone rate class as Kitchener, Brantford, and St. Catharines, and the new rates will be the same as the rates at present

(TELEPHONE RATES)
(Continued on Page 12, Column 5)

Game Overseer Is After Poachers

Stanley Windsor of Apsley, newly appointed game overseer, arrived on Sucker Lake a day too late to catch four men, who were believed not to be Indians, who were fishing through the ice. There were plenty of signs to indicate that they had been carrying on fairly extensive operations with two sleighs. They were tracked from the lake until they reached the road going to Buckhorn.

A couple of weeks ago Mr. Windsor apprehended a poacher who was fishing through the ice in Loon Lake who was later convicted and fined.

It has been said that poaching has been going on for years in the Northern lakes including the taking of deer in the Crown Park Reserve. Mr. Windsor is determined to put a stop to this practice.

Six New Members Join Marmora AYPA

(Examiner Correspondence.)

MARMORA, Jon. 27—St. Paul's A.Y.P.A. held a meeting in the Parish hall on Wednesday with six young persons being admitted into membership.

The evening was spent in games. Final arrangements were also made for a dance to be held next Tuesday evening.

Teacher Heroine

PONTIAC, Mich., Jan. 27—(CP)—Residents here hailed Miss Mayme Kangas a heroine to-day. She led her class from the room immediately she heard the ceiling creak. As the last one got out, the ceiling fell damaging furniture. The Board of Education the day before had decided to rebuild the school.

The Rambling REPORTERS

COMFORT COMES FIRST.

On Thursday when the mercury was flirting with the 10 below figure a young man breezed past the Examiner office with coat collar high around the ears and hands thrust deep in overcoat pockets, but his appearance also showed he was a man of originality. From the top button of his overcoat at the front was hanging a coat hanger on which was a garment which had evidently just been dry cleaned. The long paper bag covering the garment flapped against the front of the man, as he hurried homeward with his face almost buried in his coat, totally oblivious to the fact that everyone he passed stood and stared at him. He was more interested in keeping his hands warm, and because of that had just slipped the neck of the coat hanger around the top button of his coat.—McG.

Plaster Collapses In I.O.O.F. Lodge Hall

(Examiner Correspondence.)

CAMPBELLFORD, Jan. 27—Forty members of the Rebekah Lodge and I.O.O.F. narrowly escaped serious injury here tonight as a large section of the ceiling in their lodge room located on the third floor of the Ferris block collapsed. The members had adjourned from the ante room only a few moments before the accident occurred and W. Roy Loucks who had remained slightly behind the others was the only eye witness of the collapse of the ceiling which came down with such force as to be heard in all section of the block. The cause of the accident is not known.

First Break Through Death In 19 Years Occurs When Raybestos Foreman Passes

The death Thursday of George Davis, foreman of the treating department of the Canadian Raybestos Company represents the first break, through death, in the personnel of that company since it began operations in Peterborough nearly nineteen years ago, Robert Abbott head of the concern, states. Mr. Davis was engaged by the company when the premises were being put into shape for occupancy after being purchased by the company from the Lundy firm, and he had been continuously in the employ of the Raybestos Company ever since. Both because of his own fine qualities and because his death has constituted the first time the grim reaper has claimd a member of the Raybestos organization in the almost two decades it has been part of the industrial picture here, the demise of Mr. Davis has caused gloom throughout the plant.

Committees Named By Horticulturalists

Directors of the Horticultural Society organized their committees for the year Thursday night. Sandford Harris is chairman of the membership with special aid from Dr. Madill, Harry Beal, and H. H. Graham, and the assistance of all the members.

E. H. Watson is chairman of the show committee with Edgar Simmons, vice-chairman, H. Ball, secretary, and all other directors.

The premiums committee is composed of James Forbes, chairman, S. T. Harris and George East.

Committee to promote junior work is headed by Fred Dearborn with Dr. Madill first lieutenant.

Wm. Gracie is chairman of the beautification committee.

Charles McBride heads the lawn and garden committee with Messrs. Price and George Benton.

Finance—J. Stenton, chairman, S. T. Harris and H. H. Graham.

Publicity—W. C. Wilkes, chairman.

A special effort will be made this year to gain the interest of school children and others of intermediate age. The Society has recruited quite a number of young men and women who are actively engaged in all phases of its work, and it is believed that many others would be attracted to the objects of the Society if they realized how welcome they would be.

Guild At Apsley Sponsors Dance

(Examiner Correspondence.)

APSLEY, Jan., 27.—A dance and social evening was held on Friday in the parish hall when the ladies of the St. George guild entertained their husbands and married friends to a married couples' dance. Dancing of both square and round varieties was enjoyed until supper time when the ladies served a bountiful lunch afterwards.

Rev. F. McMulken thanked the guild on behalf of the guests and Mrs. F. Bullied and hoped they would have many more good times in the future.

Many of the old time dances were revived and a real good time was enjoyed. The main feature of the evening was the privilege of the ladies to ask the gentlemen for the dances. The music was supplied by Mr. Sid McCauley, Mrs. R. Scott, Mrs W. Staples, Mrs. H. Tucker and Mrs. Herb. Tucker

Purchase Price Of New Pumper In Estimates

Tentative estimates amounting to $37,930 were recommended as their prospective expenditures for this year by the Fire, Water and Light Committee of the council last night.

Corresponding estimates for last year totalled $36,575, and the actual expenditure was $36,374.96.

In submitting its present statement to the Finance Committee for inclusion in the council's composite budget, the Fire, Water and Light Committee has some hope of being able to finance the purchase of a 600-gallon pumper worth about $8,000 as a means of maintaining the efficiency of the fire department, and without increasing the tax rate beyond last year's level.

"If the new pumper means that we'd have to go beyond last year's rate, then I'd say cut it out," was Alderman Glover's attitude. "I don't want to see the tax rate increased, but we can let these estimates go on to the Finance Committee, and in the meantime Chief Gimblett can get us exact figures so we'll know exactly where we are at."

Members Sympathetic.

Alderman McIntyre, chairman of the committee, and Aldermen Stocker, Glover and Dutton and Mayor Hamilton all spoke in favor of making a special effort to buy the new apparatus for the department. "Neither wise men nor fools can work without good tools," was Alderman Stocker's approving quotation.

On the other hand Alderman McCannan was averse to the purchase on the ground that it seemed an unnecessary expense in a year that was not beginning favorably. Several times he asked Chief Gimblett the question, "Can't you do without it this year?" and the Chief's reply was in any circumstances of supply he would simply have to get along with whatever the council furnished him.

Every member of the committee expressed appreciation of the exceptionally low fire loss credited to the Gimblett department during the last two years, and the discussion clearly indicated a desire to provide sufficient equipment to do the work expected of the department.

A $3,500 Refund.

Chief Gimblett explained that three old pieces of equipment that had served their day might be turned in for $2,000 on the deal he suggested. Alderman McIntyre recalled that the Utilities Commission had turned back $3,500 to the council from the waterworks department, and that sum, he contended, could be applied to the proposed pumper fund.

It was agreed, too, that several items that had been approved could be dispensed with for this year in consideration of buying the 600-gallon machine. They were $700 for new hose, $350 for a deluge set, $250 for a hose expander and $25 for a hand pump and probably $400 from the appropriation for maintaining the fire alarm system. By the time those items had been added up, Alderman McIntyre expressed the opinion that the actual additional sum the committee would have to ask for would be about $1,500.

With reference to Alderman McCannan's suggestion that the purchase be deferred, Mayor Hamilton said he wanted to have the tax rate kept at the 1938 level, but the effi-

(PURCHASE PRICE)
(Continued on Page 12, Column 7)

CAMPBELLFORD

School Board Increased Its Estimates

(Examiner Correspondence.)

CAMPBELLFORD, Jan. 27.—The town council threatened to appeal to the municipal board following a meeting at which members of the School Board brought in a budget forecasting additional expenditures of approximately $3,000 for 1939.

"We have been hoping to make a reduction in our tax rate but when we get this thrown at us there is more likelihood of an increase," Chairman of the finance committee, N. Alex McColl told councillors at a special meeting called for the purpose of bringing in estimates preparatory to setting the 1939 rate.

Board Has Not Met

Wesley Stevens, secretary of the School Boarg claimed that since there had been no meeting of the board yet this year and it was therefore impossible to give a definite estimate. He indicated an increase of about $500 would be necessary for public school requirements to bring the total for this year to $13,000.00. To the High School costs of $7,650.00 for 1938 it would be necessary to add another $1,250.00 to cover the cost of engaging an additional teacher.

"I understand that the county account will be down about $1,000.00 because although the total number of pupils at the school has increased the percentage of county pupils is down," he claimed.

Questioned by the council, F. C. Bonnycastle, chairman of the board of Education asserted that the extra for the high school had been demanded by the inspector who had warned the board that a reduction in grant and rating would be the result if this action were not taken.

"All the saving made by council will be absorbed by this additional expense," asserted councillor McColl.

Replying to the question of Reeve Calver, who asked if the Board had ever made any appeal to the Municipal Board to relieve their expenses, Mr. Stevens retorted "We have not been extravagant."

"I didn't say you were but it has been the experience of this council that expenses can very often be cut when it is known that a municipality cannot afford them. The county rate for any other school in the two counties (Northumberland and Durham) does not exceed forty cents per pupil per day but for Campbellford the cost levied on the county is seventy-two cents,' replied the Reeve. Mayor F. F. Long urged the representatives from the School Board to make every effort to pare down this additional expense at their meeting next Monday.

14 Apply for Policeman

If we are going to engage two policemen there should be definite hours for each of them and the night constable should be supplied with a uniform, the council agreed following the reading of a list of fourteen applicants for the position of night watchman.

The tender of William Normington who has been acting in this capacity since early last summer was accepted. The salary for the position was placed at $65.00 a

(SCHOOL BOARD)
(Contniued on Page 12, Column 6)

Company To Move Tanks To Cobourg

Intention of the Imperial Oil Company to remove their storage depot in Romaine Street from Peterborough was reported today from several sources.

It is understood the company intends to concentrate at Cobourg its entire equipment for distribution of gasoline and oil throughout Central Ontario. The port is open the whole year round, and is conveniently located for trucking to its retail agencies throughout the Central Ontario district.

Cobourg's lake front has been gradually developing importance as a centre for the storage of gasoline and oil. Several companies have erected large supply tanks during the last few years to the west of the docks.

An emergent meeting of Peterborough Lodge No. 155 A.F.A.M. will be held on Saturday, Jan. 28 at 2.30 p.m. for the purpose of attending the funeral of our late brother, Arthur A. Ringer. The brethren will assemble at the residence of our late brother, 261 Sherbrooke street. Brethren of sister lodges invited to attend.

D. T. CRAWFORD, W.M.
J. H. VALLERY, Sec.

RADIO TUNE-UP
Service
ANY MAKE
JOHNSTON'S
GEORGE at McDONNEL 4697

FICTION AND FEATURES

DEATH AT THE MANOR

By M. E. CORNE

READ THIS FIRST:

Elsie Ritter, a beauty shop operator, taking the place of her friend Kitty, for a week in the private salon of Mrs. Horace Witherspoon, Sr., is disturbed by queer things she finds and odd people she meets at the Manor, the luxurious Witherspoon home. She finds her employer is an eccentric old woman with sadly misplaced vanity. She meets her granddaughter, Daphne, her daughter-in-law; Della Craig, an actress, who is a house guest, and the various servants of the household. Elsie overhears a violent argument between Daphne and her mother during which the girl criticizes her grandmother. After meeting some of the other house guests, Elsie gives a manicure to old Mrs. Witherspoon's sister, who converses in riddles. While Mrs. Witherspoon, Sr., is under one of the four hair driers in the salon, Phil, Elsie's friend, drops in to see her and telephones from downstairs. Elsie goes down to see him. When Elsie returns to the salon, she faints when she finds that the old lady has died while under the drier. After being revived, Eliza, the maid accuses her of stealing Mrs. Witherspoon's emeralds, which are missing. She succeeds in convincing Horace Witherspoon that she knows nothing of the missing jewels. The chauffeur tells Elsie that the servants blame her for Mrs. Witherspoon's death because Elsie apparently neglected her. Horace Witherspoon advises Elsie to say nothing of the missing jewels for fear of publicity that would accompany a police investigation.

(Now Go On With The Story)

CHAPTER THIRTEEN

"PERHAPS YOU had better not mention your absence from the salon to the coroner," Horace Witherspoon suggested.

"But," I protested, 'Eliza and Mrs. Greely both know that I wasn't present at the time of your mother's death!"

"Eliza and Mrs. Greely will, I think, remain silent. They have the welfare of the household at heart."

"Naturally," I agreed. "Naturally." I grew more and more befuddled. What difference did it make whether or not I had been in or out of the salon when the old lady died—now that she had died? It was too much for me. I shook my head slowly from side to side.

"Don't worry, Miss Ritter," said Mr. Horace, sitting opposite me. "I'm not asking you to tell—an untruth. The coroner will, I think, assume that you were in the room the whole time. Should he not, you must use your own judgment." He stopped as though searching for words.

"I'm—I'm not used to this sort of thing," he continued after a moment. "Perhaps I'm acting foolishly; perhaps not. You must understand that I'm trying to do what is best for the living as well as for the dead."

"I understand." I smiled reassuringly. "I'll do whatever you say." Poor little man! He looked ghastly. There were great circles beneath his eyes, and the eyes themselves were puffed and rimmed with red. He must have spent the night in weeping and worrying — he appeared not to have slept at all.

"Mr. Witherspoon, sir." Hawkins approached. "A Mr. Meacham is here from the funeral parlors."

"Oh, yes." The little man followed the butler to the door. "Please come in, Mr. Meacham," he said, and a tall, cadaverous looking individual in a black frock coat entered.

"Ah, Mr. Witherspoon," he said, appropriately solemn. "I am indeed sorry to intrude upon your hour of grief, but the fact is"—he hemmed and hawed nervously—"the fact is, I've been upstairs and something has come up—something not quite in my line."

"Well?"

"The deceased—she has something on her face—"

"The mask!" I cried.

"Exactly." Mr. Meacham turned his attention to me. "A mudlike substance. I have been trying to scrape it off—"

"Miss Ritter!" Mr. Horace came to my side. "I had intended to ask you to dress my mother's hair and make up her face—"

"Oh, I couldn't!" The words rushed out before I could stop them. I could not touch that dead body, I simply could not!

"Very well." He sighed, but did not press me further. "Perhaps Mrs. Greely can attend to the matter."

"I'm sorry," I began, but the sight of his wan, weary countenance stopped me. "I'll do it!" I said impulsively before I should change my mind. After all, I thought, half hysterically, I had been hired as Mrs. Witherspoon's private operator.

"Thank you." He bowed his appreciation. "If you will go with Mr. Meacham—"

"Yes, indeed! Come with me." The solemn Mr. Meacham rubbed his hands together and parted his thin, bloodless lips into what undoubtedly was meant to be a friendly smile, but which only succeeded in adding to his ghoulish appearance.

"I should like you to return here when you have finished," requested Mr. Horace and I nodded and passed through the door which Mr. Meacham held open for me.

✧ ✧ ✧

Mrs. Witherspoon lay in her big bed, so calm, so quiet, she seemed to be asleep. When I had recovered from the shock of gazing upon that dead face lined and furrowed with hardened clay I got hold of myself and set grimly to work. In short order I removed the mask. As it melted into a muddy stream and was absorbed in the warm cloth in my hand I had an almost uncontrollable impulse to rush to the dressing table and seize the looking glass to wave it triumphantly before the unseeing eye of Mrs. Witherspoon. Death had accomplished what life and thousands of dollars' worth of cosmetics had failed to accomplish—the skin beneath the beauty mask was soft and smooth. Poor old lady! Beauty had returned to her and she was not here to welcome it!

I was arranging her hair when the door was flung open and Mrs. Horace, looking like a ventriloquist's dummy, came into the room. Her eyes gave me the creeps—they were dull and glazed like the eyes of a dog in mortal agony.

She did not speak to me, but moved slowly to the bed.

"I tried to save you," she said, bending above the dead body of her mother-in-law. "Even though you despised me, I tried to save you." The words came indistinctly in a sing-song intonation that chilled my blood.

"Mrs. Witherspoon!" I touched her arm. She revolved jerkily. She stared through and beyond me.

"I tried to save her," she said again. "I tried."

"Mother!" Daphne, her bright hair askew, burst in upon us. "Mother!" she cried and the woman stiffened and a shudder ran the length of her body.

"Why are you here?" she asked, and her voice was normal and faintly wondering.

"I've been looking everywhere for you," Daphne said, putting her arms about her mother. "The man from the shop is here with the mourning ensembles."

"Oh!" I thought Mrs. Horace would collapse. She turned a sickly green. "Black for sorrow; red for blood. Daphne, Daphne, how could you?"

"Hush, dear!" The girl guided her mother to the door. "You don't know what you are saying. Come—come with Daffy! She'll take care of you."

"Goodness gracious!" exclaimed Mr. Meacham, who had remained quietly in his coroner. "The lady was upset, wasn't she?"

"Quite," I replied shortly, and resumed my work.

✧ ✧ ✧

When I returned to the library about twenty minutes later, the coroner, a pompous middle-aged man who gave the impression of reveling in the sense of his own importance, had arrived. Mrs. Greely, her hands folded neatly in her lap, also was present. She inclined her head briefly at my entrance.

The ordeal was short and to the point. Unawed by his surroundings, the coroner, one Dr. Didmore, put his questions in a bored off-hand manner which showed plainer than words that he considered the procedure a waste of time. The housekeeper in the absence of Eliza, who was confined to her bed with fever, described the finding of the body.

"I was in the kitchen overseeing the preparation of the buffet supper to be served at the grand ball when Mrs. Witherspoon's maid came in agitated. It was some time before she was able to tell me what was the matter. Finally she managed to mumble something about the salon. I accompanied her there and discovered on the floor of the third compartment the bodies of Mrs. Witherspoon, Sr., and of Miss Ritter."

Dr. Didmore yawned. "What did you do then?"

Mrs. Greely smoothed the folds of her apron: "I lifted Mrs. Witherspoon into a chair. I listened to her heart but could hear nothing. I was certain that she was dead. Eliza and I carried Miss Ritter into the lobby. I saw that she was breathing and attempted to revive her with cold water." She paused and glanced around as if waiting for some sign of commendation for such a trying situation. When none was forthcoming, she continued disdainfully: "Miss Ritter did not immediately regain consciousness. Therefore I phoned to the kitchen and requested Hawkins, the butler, to locate Mr. Horace and to send him at once to the salon."

"I see." The coroner blew his nose loudly. "At what time did the maid appear in the kitchen?"

"It was shortly past ten o'clock."

"Ah, thank you. That will be all." He turned to me and I suffered a momentary qualm of uneasiness.

"Please give a brief resume of the events preceding your fainting spell," he directed. I cleared my throat and began.

I told how I had shampooed Mrs. Witherspoon's hair and waved it, and applied the mask to her face. I told how I had lifted her to the drier and manicured her nails. And I told how, half an hour later, I had lifted the hood, and how the limp body had fallen forward upon my breast.

"And then," I concluded dramatically, "and then I fainted."

"You suspected that she was dead?

"No," I said, and held my breath. Surely now he would ask me whether or not I had remained in the room the entire evening. But, as Mr. Horace had predicted Dr. Didmore took it for granted that I had been present at the time of the old lady's passing. I was glad, for I am not a convincing liar.

"What did you think?"

"I don't think I thought anything," I replied cooly enough. "It was just the shock—having her fall on me the way she did."

"The deceased seemed quite normal to you during the shampoo, et cetera?"

"Well," I hesitated. "She was normal enough, I guess. Of course, I knew that she had heart trouble, and I wasn't awfully surprised when I learned that she was—dead."

"I see." He repeated blasting operations upon his nose, and arose. "I'll have a look at the body Mr. Witherspoon, before I issue the certificate.

"Hawkins will show you upstairs," said Mr. Horace. He seemed relieved to conclude the inquiry. Of course the whole business was worse for him than for me—the deceased (horrid word) was his own mother.

(To Be Continued)

The Examiner Home Service

Good Table Manners Bring Dinner Dates

Have Poise in Public

Mary's manners fit her like a glove. So smooth, so easy. Her etiquette sense makes dining out with her a pleasure.

She waits gracefully poised by the table until Frank pushes her chair in place. When seated she lays her napkin in one or two folds across her lap, scans the menu and indicates her preference to Frank—not to the waiter. She breaks small pieces from her roll, does not gnaw it. Drinks bouillon from its cup after sipping a spoonful or two. If she's unfortunate enough to get a fishbone in her mouth, she removes it inconspicuously with her fingers—not behind her napkin.

Let our 32-page booklet help you win coveted dinner dates by teaching you the little niceties of table usage. Guide to eating trick foods—celery, lobster, artichokes.

Send 15c in coins or stamps for your copy of GOOD TABLE MANNERS to Examiner, Home Service, Peterborough. Be sure to write plainly your NAME, ADDRESS, and the NAME of booklet.

DOROTHY DIX

If You Want To Be Liked Mix One Part Of Forbearance, Two Parts Tact, Three Parts Of Concentration On People's Virtues And Sweeeten With Good Humor

CONSIDERING that the gentle art of being able to get along with people without friction is the most valuable accomplishment that any of us can possess and the one that pays the biggest dividends, it is curious that we make so little effort to cultivate it.

All of us know that in an overcrowded world, that is getting more and more packed every day, that our happiness and our success depend upon our being able to keep off of our fellow creatures' toes. We may be the best doctor or lawyer in town, but we will have no patrons if we rub every one's fur the wrong way.

We may carry a nifty line of goods in our shop, but we will have no buyers unless we have first sold ourselves to our customers. We may be a gifted actor or a crackerjack accountant, but if we are always in a row with those with whom we work we will get nowhere. We may have married the finest man or woman on earth, but we will end up in the divorce court if we bump into all of our mates' peculiarities and prejudices instead of sidestepping them.

Hence the importance of learning to dwell in peace and amity with those with whom we are forced to rub elbows every hour of our lives. Yet parents who bankrupt themselves to give their children a college education never bother to even give them a kindergarten course in salve-spreading. Men and women who spend years fitting themselves for some learned profession never put in a moment in acquiring suavity and diplomacy in dealing with others.

We assume that being what is known as a "mixer" is a gift, like a tenor voice or having a bathing-beauty figure, something that Nature wishes on you at birth and that is grand to have, but which is not your fault if you lack it. To a certain extent this is true. There are people born with a fluid personality that enables them to adapt themselves to others without friction. But, for the most part, the art of getting along with people is something that any one can learn who has the will and the patience and the fortitude to make an intensive study of his subject.

Mothers should be the teachers in this most important branch of knowledge, and the instruction should start when children are in the cradle. When little Bobby has learned to smile when the visiting baby takes away his pink rattle, and later on when he has been taught to give and take when he plays with other youngsters—and not to grab the biggest slice of cake, and not to take his doll rags and go home if the other kids won't play his way—he has started on the way to being one of those who always find welcome on the mat before every door.

In reality, the rule for getting along with people is almost as simple as the recipe for making a sponge cake. It consists of one part forbearance, two parts tact, three parts concentration on people's virtues instead of their faults, and the whole sweetened with plenty of humor and good nature.

Granted it is hard to assemble these ingredients. It takes almost superhuman fortitude, for instance to force yourself to get along with other people instead of expecting them to get along with you. This is especially true as between husbands and wives. John and Mary quarrel and antagonize each other because John expects Mary to do the adapting and Mary thinks John should do it all. They could live together like turtledoves if only they would make an effort to get the other's point of view. Great is the reward of those who defer to the ways and tastes and habits of others.

Tact is a commodity that is almost as rare as black pearls. Yet it is a magic that enables us to get along with even the cantankerous. All we have to do is to gunshoe around their little peculiarities instead of bumping into them. All we have to do is to use a little finesse in dealing with them and, lo, they are eating out of our hands.

And, finally, if you want to get along with people, try to get a bright, rosy point of view on them instead of a dark, pessimistic one. Look for their virtues instead of their faults. As we think, so are our husbands and wives, our families, our friends, our neighbors.

A few compliments, a little appreciation, a kindness in time of trouble, a little jollying will keep you out of the divorce court, turn an enemy into a friend and get you a booster. But thinking hard thoughts of those about you and magnifying their defects will bring you nothing but grouchiness and darken your days with hatred. So cultivate the art of getting along with people. It is worth while.

DOROTHY DIX.

Copyright Ledger Syndicate.

✧ ✧ ✧ ✧ ✧

Readers writing Dorothy Dix are asked to enclose a self-addressed envelope and also a three-cent stamp.

The Examiner Fashion Service

Pep up your sombre wintry wardrobe with these popular little jackets and blouses. They are adaptable to many purposes....ideal to take south. These figure-hugging blouses may be quite practical for everyday occasions or quite formal....depending entirely on your fabric. The jackets are very accommodating, too, of vivid prints or of breath-taking monotone colors. A joy to fashion ....the price so easy on your pocketbook, for they take just the minimum of material.

Style No. 3166 is designed for sizes 14, 16, 18, 20 years, 32, 34, 36, 38, 40, and 42-inches bust. For material requirements see pattern envelope.

The Examiner,
Please order for me:
Pattern number.....
Size .....
My Name .....
Address .....
.....
I enclose 15c for postage

GOODNIGHT STORY

By MAX TRELL

When Knarf and Hanid reached the house of their good Chinese friend Ting-a-Ling they found him looking happy.

"I've got a new pet," he told them.

"Oh, a little kitten?" said Hanid.

Ting-a-Ling shook his head. "Guess again," he said, with a smile.

"A puppy," said Knarf.

He shook his head again. "You have one more guess, but I don't think it will do you any good. It's not an ordinary every-day-in-the-week pet. I'm quite sure no one in the whole world has one like Boo-Hoo."

"Boo-Hoo!" the shadows exclaimed. "Is that its name?"

"It never gets enough to eat."

"I Call It That."

"I'm not positive that its name is Boo-Hoo. But its the name I've given it. Well, do you give up?"

Hanid wanted to give up, but Knarf said: "No—I'm going to try to guess what it is. Is it a small pet?"

"No, it's very big. It's tremendous. It stretches all over the garden."

"My goodness! It can't be an elephant. Elephants aren't that big."

"It's not an elephant. It's not a giraffe or a hippopotomus either. It's not an animal anyone has ever seen in a zoo. But lots of people have heard about it and everyone has read about it. It's in a great many story-books."

Knarf was really puzzled. Just then they heard a roar. It came from the garden. It sounded like: "Boo-hoo!....boo-hoo!"

"It's crying," Ting-a-Ling said. "It's always crying. That's because it's always hungry. It never gets enough to eat."

So Ting-a-Ling ran off to the kitchen and got some crackers and a saucer of milk and hurried out into the garden. The two shadows followed right behind him.

And what kind of a pet do you suppose Boo-Hoo was?

A dragon! A real Chinese dragon!

It had a green and yellow head, and a huge tail that wound up and down the garden paths, and around the trunks of the cherry trees, and finally disappeared over the garden wall.

"I was out walking in the woods the other day and it followed me home," Ting-a-Ling explained as he gave Boo-Hoo its crackers and milk. "Isn't it a lovely pet to have around the house?"

Now what do you think?

(Copyright, 1939, by King Features Syndicate, Inc.)

MARMORA

Mr. J. W. Hickey spent the week-end in Toronto.

William Wright, son of Mr. and Mrs. Bruce Wright underwent an operation in Belleville Hospital on Monday.

Mr. Tom Winfield is quite ill at the residence of his daughter, Mrs. Frank Bedore.

Japan was shaken by 600 earthquakes in a recent month, but only 24 caused people to flee from their homes.

Are You WEAK, PALE?

IF you are weak, pale, thin or have no appetite, you need a tonic to build you up. An excellent tonic to take is Dr. Pierce's Golden Medical Discovery, which stimulates the appetite and tends to improve the digestion of food — the natural body-builder. Mrs. Adelaide Mundy, 229 Talbot St., London, Ont., says: "I was very thin and pale. I was so dreadfully weak I could do very little. I used Dr. Pierce's Golden Medical Discovery and my appetite improved just wonderfully. I gradually gained weight and strength and felt like my normal self again." Get it from your druggist today.

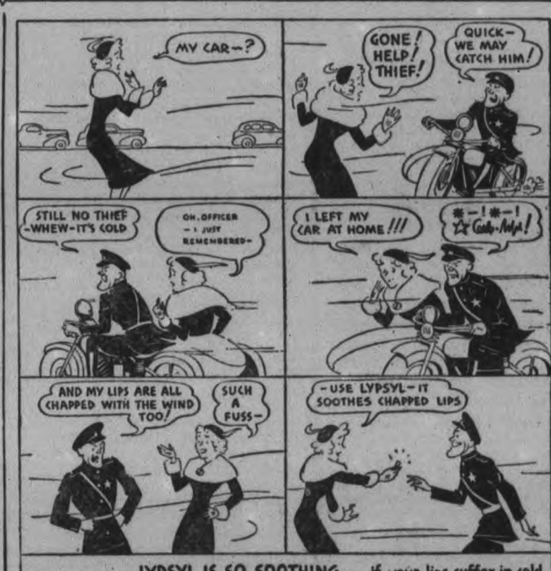

DOCTOR FIRST

GAGETOWN, N.B.—(CP).—The first crossing of St. John River ice here this winter was made by Dr. W. M. Jenkins, M.L.A., who made his way on foot, hauling an operating table, instruments and other necessities for an operation at Jemseg.

OUR BOARDING HOUSE —with Major Hoople

The Stars Say . . .

By GENEVIEVE KEMBLE

For Saturday, January 28.

Mixed influences hold sway on this day, inciting conflict and bafflement. There are indications of a definite and calamitous downfall, with disfavor in the eyes of superiors, employers or those in power, while at the same time there is presage of a sudden and surprising rise to prestige and good fortune, through an unlooked-for stroke of luck. Much is at stake, but sound judgment, right principles and the friendly intervention of influential persons are likely to turn the tide favorably.

Those whose birthday it is are on the threshold of a year in which there may be many conflicting forces at work, detrimental ones assaulting the stability of work, fortune, and social position. At the same time there is presage of the intervention of powerful interests, suddenly and quite unpredictable, turning the tides of favor and fortune by a surprising coup, and this should be captured by wisdom, integrity and sagacity rather than intrigue or collusion.

SCOTT'S SCRAP BOOK —By R. J. Scott

PERSONAL AND SOCIAL

Mrs. A. McFadden is visiting with her daughter, Mrs. Stanley Douglas of Westwood.

✧ ✧ ✧

Miss Laura Cuthbertson, Reg. N., of Norwood, has been spending several days with relatives in the city.

✧ ✧ ✧

Senator Iva Fallis has returned from Ottawa, and is spending several days at her home during a short adjournment of the Senate.

✧ ✧ ✧

Mr. and Mrs. C. S. Fife of Norwood have announced the birth of a daughter in Nicholl's Hospital on Monday, January 22.

✧ ✧ ✧

Mr. and Mrs. B. W. Trotter, 548 Downie street, are quietly observing their thirtieth wedding anniversary today.

✧ ✧ ✧

Best birthday wishes to Misses Wanda and Wilma Lockie, twin daughters of Mr. and Mrs. W. G. Lockie, 506 Patterson Street, who celebrate anniversaries to-day.

✧ ✧ ✧

Mrs. C. R. Banks, president of the Women's Liberal Club, will attend an executive meeting of the O.W.A. in the King Edward Hotel, Toronto, on Saturday.

✧ ✧ ✧

Mrs. Arthur Fallis of Millbrook and Mrs. Robert Bateson of Campbellford are guests of their cousin, Mrs. Albert Jones, 546 Stewart Street.

SALE

Children's Velvet Dresses, size 2 to 6. Reg. $1.98. Reduced to $1.49.

Jersey Dresses and Suits, sizes 2 to 6. Reg. $1.49. Reduced to $1.00.

Baby's Maderia Dresses, 98c. Reduced to 69c.

Hemstitching Done.

W. PHILLIPS
174 Hunter St. W.

LOOK AT YOUR OVERCOAT

EVERYONE ELSE DOES

And you men who are "making the old one do" should consider this fact. You will buy a coat next year anyway. So isn't it logical to act now. Save $6.00 to $10.00 . . . and look your best for the winter still ahead? See our fine overcoat selection, including a group by PROGRESS BRAND.

M. S. ZACKS & SON
424 GEORGE PHONE 323

We Noticed

....A cold wind blowing out of the North—a still air that warns of snow, and brings in the night a dry and powdery whiteness that sifts down past birch and pine to trails already deep—what an irresistible lure the out-of-doors has for the lover of sports—the skier, the skater, the tobogganist, or those who love to don plenty of woollens and do nothing else but walk.

✧ ✧ ✧

... It's fun to plan parties at this time of the year, too, parties that start off on skates or skis and have as thir happy climax a gay hour around the fireplace. And here's a tip, girls—it's worth its weight in gold—if you want to be the most popular hostess in the city after such a party, serve the following recipe for chocolate cocktail. It may not be intoxicating, but it's guaranteed to brighten the dullets guest!

✧ ✧ ✧

....A favorite drink at the French Court in the time of Queen Marie Therese, the chocolate cocktail is now making its modern debut. Here is the recipe: To a pint of warm milk add four measures of cup chocolate; whisk thoroughly. Pour into a tall glass and top with whipped cream and a glace cherry or violet. Do not stir after adding cream.

Mr. and Mrs. H. S. Huffman left this week for St. Petersburg, Florida, where they expect to remain until the end of April.

✧ ✧ ✧

Mr. John Madden of this city who was the guest of Dr. and Mrs. John McCullough of Sudbury during the week-end, left on Wednesday morning for Noranda, where he will spend several days.

✧ ✧ ✧

Mr. and Mrs. Archie Stewart of Toronto were in the city last night for Reginald Stewart's concernt in the Collegiate Auditorium. Mr. Stewart is a brother of the well-known pianist.

✧ ✧ ✧

Dr. and Mrs. A. R. Richards, Mr. and Mrs. P. G. Thomson, Cobourg, and Miss Margaret Johnston, Mr. Paul Johnston and Mr. C. Boake of Toronto were in town for the annual Kinsmen Club dance last night.

✧ ✧ ✧

Stanley Lane, small son of Mr. and Mrs. John Lane, 269 Lake street, was the juvenile host at a party given this afternoon in celebration of his second birthday. Guests included Edward Crowe, Billie Cooper, Clifford Henry, Sidney Henry and Victor Laroche.

✧ ✧ ✧

At a meeting of the Third Peterborough Girl Guides in St. George's Church this week a draw for a pair of pillow-cases was won by Mr. Norman Bowler with ticket No. 113. A jolly skating party was held after the meeting, and later the young people returned to the Sunday School rooms for hot lunch.

✧ ✧ ✧

The marriage of Miss Elizabeth "Billie" Pearce, daughter of Mr. and Mrs. George Pearce of Hamilton, to Mr. Fred Lowe, son of Mr. and Mrs. Frank Lowe, Port Hope, was solemnized at a quiet wedding ceremony by Rev. W. J. Jennings at St. Mark's Anglican Church, Port Hope, on Saturday afternoon at 3 o'clock.

✧ ✧ ✧

Teachers from Confederation, May's, and the Separate Schools, members of the Women's Teachers' Guild, were hostesses at a supper meeting held by the Guild Thursday evening in George Street United Church. Miss Rachael Young of the Children's Aid Society was guest speaker, and a solo was given by Miss D. Allen with piano accompaniment by Mrs. M. C. Parr.

✧ ✧ ✧

Entertaining in honor of Reginald Stewart following his brilliant concert in the Collegiate Auditorium, Mr. and Mrs. Ford Turner gave a reception last night for about twenty-five guests. Tea was poured by Mrs. E. Turner, and assisting to serve were Miss Nora Park, Miss Musa Cox, Miss Dorothy Turner and Miss Catharine Turner. The tea table was laid with a cloth of Italian cut-work, and effectively arranged with daffodils in a crystal bowl, and yellow and white tapers in silver candelabra.

✧ ✧ ✧

All Saints' Teachers' Association Meets

The initial meeting of All Saints' Teachers' Association was held Thursday night at the home of Mr. E. Chambers, Lansdowne street with 10 of the 14 members present.

Miss E. Abraham, president of the Association, presided during the business meeting, when the problems and difficulties confronting a new organization were discussed. Mr. A. Rose was in charge of a program of games, and lunch was later served by the hostess.

Present were Miss E. Abraham, president; Miss S. Timm, secretary; Mr. A. King, treasurer; Mr. E. Chambers, Miss Gurney, Mr. Cavilier, Miss Baxter, Miss Chambers, Mr. Robertson, and Mr. A. Rose.

✧ ✧ ✧

Junior Auxiliary Elects New Officers

A fine report of work done during the past year by the Junior Auxiliary of St. George's Anglican Church was given by the superintendent at an annual meeting held in the basement of the church on Tuesday afternoon. Officers were appointed as follows: Superintendent, Mrs. C. Cole; assistant superintendent, Mrs. T. H. Floyd; president, Miss Molly Curtis; secretary, Miss Audrey Firth; treasurer, Miss Lillian Curtis; roll call secretary, Miss Ruth Floyd; Look-Out Committee, Miss Irene Doleman and Miss Shirley Watkiss; program secretary, Miss Lillian Styles.

The newly appointed president, Miss Molly Curtis, read the Scripture lesson, and an interesting story entitled "Tilley's Thank-Offering Dollar," was read by Mrs. Floyd. An outline of the work to be undertaken by the children was given by Mrs. Cole.

✧ ✧ ✧

Kelly—Lloyd

Daffodils, narcissus and tulips were used to deck St. Paul's Church, Norwood, for the wedding on Saturday morning at 9 o'clock, January 21, of Miss Doris Marie Lloyd, daughter of Mr. and Mrs. Robert Lloyd, Stoney Lake, who was united in marriage to John Joseph Kelly, son of Mrs. Kelly and the late Hugh Kelly of Norwood. Father C. J. Carroll officiated during the ceremony. Wedding music was played by Mrs. Charles Coughlin, and Mrs. Douglas Brennan of Havelock was soloist.

The bride was given in marriage by her father, and wore a lovely model of blue silk velvet, black accessories, and a corsage of roses, ferns and narcissus. She was attended by Miss Irene Hogan of Peterborough, wearing a frock of midnight blue silk velvet with matching hat, and corsage of pink carnations and narcissus. Mr. Barnard Kelly attended his brother.

Immediately after the ceremony a wedding breakfast was served at the home of the groom's mother in Norwood. Mrs. Kelly received in a black ensemble with flower corsage.

For travelling the bride chose a black coat with lamb trim, and black accessories. After a motor trip to Hamilton, Toronto, and other points, Mr. and Mrs. Kelly will live in Norwood.

BUNNY RANKED HIGH

NEW YORK — (CP). — H. W. (Bunny) Austin, English star, was ranked No. 1 in a list of world's amateur tennis players by Donald Budge, former Wimbledon and United States champion, now a profession.

Engagement Announced

The engagement was announced recently by Mr. and Mrs. Charles Gebhardt of Detroit of Miss Marie J. Furtinger, daughter of Mr. and Mrs. George Furtinger of Detroit, to Joseph G. O'Toole, of Peterborough, son of Mrs. Catherine O'Toole and the late Edward O'Toole, of Peterborough.

Friends at Selwyn Honor Organist

(Examiner Correspondence.)

SELWYN, Jan. 27. — On Monday evening last about fifty of the congregation of Selwyn United Church paid a surprise visit to the home of Mr. and Mrs. Albert Hughes. Mrs. Hughes has acted as organist in the church for the past number of years, but no longer is able to hold the position, and in appreciation of her splendid work her many friends of the church presented her with a beautiful mantel clock. A short address read by Miss Edna Elliott, conveyed the regret that the people feel in losing such an efficient organist and also the heartfelt thanks for her services, and although she can not be entirely responsible for the organ every Sunday, she will act as assistant organist to Mrs. Gilbert McIlmoyl, who is taking her place.

The presentation was made by Melville Crapp. Although overcome with happiness and surprise, Mrs. Hughes graciously thanked one and all for their kindness.

The ladies then served delicious refreshments, after which a social time was spent in community singing.

North School

Messrs. Russell and Garfield Buchanan entertained a number of young people at a skating party at their place Friday evening. After a few hours of skating, they played games and cards and at midnight a dainty lunch was served by Mrs. Buchanan.

A car driven by Mr. Earl Vanvolkenburg left the road Thursday night on the highway, just east of Mr. George Hubble's. Mr. Vanvolkenburg with several hockey players from Trent River were returning from a match at Hastings when he lost control of his car and turned over in the ditch. The occupants of the car received a severe shaking up, but fortunately no one was seriously hurt.

Mr. and Mrs. Wellington Green of Campbellford were recent visitors with Mr. and Mrs. Harvey Ellis.

Miss Emma McLaughlin, nurse-in-training at the St. Joseph's Hospital, Peterborough, spent Sunday at her home here.

Mr. and Mrs. W. Duncan and Mrs. E. Sykes of Campbellford were Sunday visitors with Mr. and Mrs. William Cross and family.

J. Lytle has gone to North Bay where he is working with a construction company.

William Cross and son, Jack, are back on their wood lot, north of Havelock, where they are getting out posts and pulp.

Tested Favorite Recipes

(By MARY MOORE)

Vegetarian Items

There seems to be a premium on main items for vegetable plates. Cheese rice rolls are a welcome discovery and are adaptable to some nice variations.

Cheese Rice Rolls

One cup grated cheese, 2 cups cooked rice, 1 egg, 1 teaspoon salt, dash of cayenne, 1 tablespoon milk or water, ¼ cup buttered crumbs. Mix first 6 ingredients, using just enough liquid to moisten. Shape, roll in buttered crumbs. (Individual rolls may be made if desired.) Bake on buttered pan at 375 deg. Fahr. for about 20 minutes. This is best served with Tomator Sauce. It may be baked in a casserole when more milk is needed.

To vary it add ½ cup chopped nuts, walnuts, peanuts or almonds.

Just because cheese balls are usually considered the private property of epicure's to eat with their pear or pineapple salad is no reason why we middling folk can't have them on our vegetable plates.

One cup bread crumbs, ¾ cup grated cheese, ¼ cup butter, ½ teaspoon cayenne, ½ teaspoon salt, 2 eggs well beaten. Put all but eggs into bowl and work them well together. This takes about 5 minutes. Add the beaten eggs and mix well. Make into balls the size of walnuts and fry in deep fat to a delicate brown, about 1½ to 2 minutes.

Kinsmen's Club Dance Gay Affair

The dinner and dance which members of the Kinsmen Club held at the Kawartha Golf and Country Club last night was one of the gayest of their annual parties. Brief speeches followed the dinner, and music for dancing was supplied by Hal MacFarlane's Orchestra.

Those present included Mr. and Mrs. F. Williams, Dr. and Mrs. W. J. Gordon, Mr. and Mrs. A. E. Chalmers, Mr. and Mrs. H. J Lytle, Jr., Mr. and Mrs. V. A. Selkirk, Mr. and Mrs. N. E. Elliott, Mr. and Mrs. H. C. Constable, Dr. A. R. and Mrs. Richards, Cobourg, Mr. and Mrs. J. J. Lavis, Mr. and Mrs. D. Loucks, Mr. and Mrs. P. G. Thomson, Cobourg, Mr. and Mrs. George Cunningham, Mr. and Mrs. C. Alex Sollitt, Mr. and Mrs. H. E. Fanning, Mr. and Mrs. Al. Sharpe, Mr. and Mrs. M. Smith, Mr. and Mrs. Fred Ash, Mr. and Mrs. J. A. LeBlanc, Dr. and Mrs. R. Honey, Mr. and Mrs. A. Nobbs, Mr. and Mrs. H. L. Shimer, Mr. and Mrs. R. P. Leeming, Mr. and Mrs. W. H. Barker.

Misses Tuna Hart, Mabel Brown, Mabel Nixon, P. Cruthers, Hazel Timmins, Lenore Lyle, G. M Fry, Winnifred Batten, Lahring Parsons, Louise Wesley, Bernice Flynn, B. Smylie, Jean Moore, Helen Buchanan, Barbara Blade, Doris Ackford, J. A. Burton, Madalon Whaley, Pat McCarrell, Dorine Ferguson, Jean Belleghem, and Messrs. E. S. Deyell, Ross J. Hood, Donald A. Scott, Jim Turner, D. Arthur Costello, Dr. E. M. Crough, Dr. S. Y. Walsh, Geo. C. Wensley, C. R. Nixon, E. F. Borbridge, J. A. Macdonald, Ken Smylie, Andrew Hayes, C. O. Boake, Toronto, D. Hubbert, Emmett Sheehy, David Black, D. Morrison, Wm. R. Widdess, Max Comstock, Dr. R. J. Young and W. B. Gordon.

CANARIES WARN

LIVERPOOL, England — (CP). — Collapse of his two canaries warned Peter Westhead that gas was escaping and enabled him to rescue five of his family who were almost overcome.

IF YOU FEEL SUNK
Read this and cheer up

Are you so blue that life is no longer worth living? Do you cry easily? Do you feel low, mean, depressed—just absolutely SUNK?

Then here's good news for you in case you need a good general system tonic—Just take famous Lydia E. Pinkham's Vegetable Compound. Let its wholesome herbs and roots help Nature build up more physical resistance and tone up your system, so that it can more easily throw off the "blues" and give more energy to enjoy life.

MILLIONS of women have depended upon this Compound and have passed the word along to friends and neighbors, and to their children.

Why not take Pinkham's Compound and go "smiling thru"?

Mrs. Widdifield Speaks To Liberal Women

Mrs C. R. Widdifield of Stratford, president of the Ontario Women's Liberal Association, in speaking Thursday to the Toronto Association in the King Edward Hotel, stressed the point that all women have a definite responsibility for the welfare of the country, but that only those qualified to do so should attempt the political arena, and that women should stand more solidly behind those of their sex whom they may choose to represent.

"The time has come when we must stop passing resolutions and writing letters and turn to study of national problems of finance, industry and economics, and the laws by which we are governed," she declared.

Women can, if they choose, be the warm, living public opinion that will vitalize the statues, Mrs. Widdifield said. Women should be on all boards relating to women and children, and if a woman wishes to serve in the political arena "she should first serve her apprenticeship on boards and municipal bodies, and in other ways prove her worth," said the speaker, who saw a healthy sign in the number of women elected as aldermen, etc., in recent municipal elections across the province.

In Canada, while the list of those successful is small, they have proved themselves worthy, she said, recalling some of these, including the two women senators, Hon. Cairine Wilson and Hon. Iva Fallis, the two Federal members, Miss Agnes Macphail and Mrs. George Black. Neither is Canada without its "first" women, she reminded, recalling Miss Helen Kinnear was "first woman King's counsel in the British Empire," an honor she now shares with Miss Margaret Hyndman.

Mrs. A. C. Macnaughton presided at the meeting, and a vote of thanks to Mrs. Widdifield was moved by Mrs. James Dow.

EXTRAS COST $215

When 324,450 gas masks were delivered to the Air Raid Precautions Committee in Wansworth, England, the string by which they should be carried was missing, and the committee had to pay $215 additional for $325,000 yards of twine.

Very Finest Quality "SALADA" TEA

10

Coe Hill

The junior hockey team from Bancroft defeated the Coe Hill boys by a score of 8-4, when they visited Coe Hill on Saturday last. The boys played a good game and much interest is being shown in these juvenile games.

Miss Francis Whitmore of Apsley visited friends in the village over the weekend.

Miss Jean Park of Ormsby is visiting friends this week.

Messrs. David Moore, Coe Hill; George Martin, Ormbsy, and David Wilson, Lake, left for Belleville where they have been called to serve as jurors.

Mr. Earl Lohnes, public school principal, is on the sick list this week.

Mr. and Mrs. Ray Grant of Weslemkoon, spent the weekend at the home of Mr. and Mrs. Fred Walker, Jr.

Mrs. Clarke and son, Charles Gunter, spent the tea hour on Tuesday at the home of Mr. and Mrs. W. N. Gilroy.

Miss Doris Belton spent the weekend with Miss Muriel Hoard.

Miss McRory, nurse of the Red Cross hospital, is spending the week in Toronto and Miss Isobel Henderson of The Ridge is in charge of the hospital till her return.

Miss Edna Thompson spent the weekend with Mr. and Mrs. Herb. Lehigh.

Mrs. William Hoare is spending a few days in Belleville, the guest of her daughter, Mrs. Earl Curry.

Mr. George Clarke is on the sick list, suffering from the results of injuries to his ankle received overseas.

A Breton hat of navy felt has a wimple of cerise jersey.

Do You Know?

When you are building or remodelling a house, you should provide generously for future electrical needs? It is inexpensive to instal outlets at this time, but costly later. Furniture will be moved from time to time and new inventions will call for more outlets. Several should be provided in each room to take care of the lamps, refrigerator, sewing machine, curling iron, razor, electric pad, heater, ironer, washing machine, toaster, coffee, percolator, Christmas lights, the radio, the waffle iron and other conveniences. The up-to-date house is wire-bound.

Fashion Tips

A three-tiered black lace frock has short straight sleeves.

✧ ✧ ✧

A hooded evening gown in heavy white crepe with a draped bodice has a hood pulled over the head and worn with a knot of crimson flowers.

✧ ✧ ✧

Pale blue is the favorite pastel color with delicate pinks and mauves as second choice.

✧ ✧ ✧

London is showing "full, frilled and flighty" debutante frocks with brief, gay jackets topping full skirts.

BUEHLERS Meats

387 George All Meat Orders Delivered Free **Phone 3680**

GOVERNMENT INSPECTED FOR HEALTH
GOVERNMENT GRADED FOR QUALITY

SPECIALS Saturday

BLADE ROAST Blade Out / Real Choice **15c**

SHORT RIB OVEN ROAST **18c** | **RUMP ROAST 18c**

BEEF SHANK Whole or Half **lb. 8c**

Round Steak Roast 21c

PORK Shoulders **17c** / Butts **21c**

BREAK-FAST Bacon lb. **22c**

Peameal COTTAGE ROLL
PRIME RIBS ROLLED - 21c

New Cheese lb. 16c

FIRST GRADE—ROSE BRAND
Butter 2-47c
WITH MEAT ORDER

Bacon Squares lb. 16c

ORANGE PEKOE TEA lb. 45c

Tender Sweet Smoked Ham Whole or Half **lb. 29c**

Shortening 2 lbs. 23c

SATURDAY'S Furniture BUY AT CHERNEY BROS. February Sale

ONE ONLY Three-Piece CHESTERFIELD SUITE

The suite consists of sofa, bunny chair and arm chair. Upholstered in pleasing shades of two-tone brown with attractive show wood facing. Marshall spring cushions. Reg. 69.00. February Sale price..

$46.95

Waysagless "PRIMROSE" Spring Filled MATTRESS

Hundreds of coil springs incased in cursy cloth and layer felt. Covered with stripped ticking. Has rolled edge, all sizes. February Sale Price .....

$9.45

For Better Values CHERNEY BROS.
HOME FURNISHERS
178-180 Hunter St. Phone 1233

BLACK MAGIC GLAMOR

By ALICE ALDEN

For sirenish appeal, nothing can beat a black velvet hat, especially when it casts becoming and mysterious shadows over the face. Joan Crawford knows this and so the model depicted is one of her pets. It features a high crown and wide brim. For an added touch of glamor it is worn over instead of under a veil misting her forehead. Schiaparelli started the vogue with her "mask" hats, introduced to accompany her harlequin costumes, particularly the "patched" cocktail tailleur.

EXAMINER CLASSIFIED ADS GET QUICK RESULTS FOR ADVERTISERS

HAVE YOUR AD IN BEFORE ONE O'CLOCK ANY DAY, AND ON SATURDAYS 10 O'CLOCK
WE ARE AT YOUR SERVICE AND WILL GLADLY HELP YOU WRITE YOUR AD. IF NECESSARY

Births
Marriages
In Memoriam
Cards of Thanks
Deaths

BORN

CAMPBELL.—At Nicholls Hospital, to Mr. and Mrs. Henry Campbell (nee Helen Marshall) a son, James Alexander.

JOBBITT—At St. Joseph's Hospital, Tuesday, January 24, 1939, to Mr and Mrs. F. H. Jobbitt, 448 Monaghan Road, a son.

ENGAGEMENTS

Mr. and Mrs. J. M. Lowes, Otonabee, wish to announce the engagement of their eldest daughter, Helen Mae, to Keith Edmond, son of Mr S. C. Belfry, of Otonabee, and the late Mrs. Belfry. Wedding to take place latter part of month.

The engagement is announced of Marceline Olive, daughter of Mr. and Mrs. John Feeley, to Wilfred Joseph, son of Mr. and Mrs. Edward Cunningham of Hamilton, Ont. The wedding to take place in February.

DIED

McILMOYLE, Mary. — In Smith township, Thursday, Jan. 26, 1939, Mary Eleanor Belle, widow of the late Albert McIlmoyle. Funeral will be held from her son-in-law's, Melville Sanderson, Lot 27, Concession 12, Smith Township, Saturday, January 28, 1939. Service 2 p.m., to Lakefield Cemetery.

CARD OF THANKS

The members of the family of the late Charles E. Johnston wish to thank their neighbors and other friends for kindnesses extended to them in their recent bereavement, the Sisters of St. Joseph, those who lent cars and sent flowers, and to acknowledge their gratefulness for many other expressions of sympathy.

FLORISTS

THE PETERBOROUGH FLORAL CO
Flowers Delicately Arranged for All Occasions.
436 Water. 'Phone 1395. Nights 1688J

FUNERAL DIRECTORS

NISBETT
FUNERAL HOME
347 Charlotte St. Telephone 88

COMING EVENTS

First insertion, 20 words or less, minimum charge, 50c. Subsequent consecutive insertions 40c per insertion. All over 20 words, 2c per extra word per insertion.

The Officers and Members of Otonabee Lodge No. 13 I.O.O.F. are requested to meet 1.45 p.m. Saturday, January 28, to attend the funeral of our late Bro. A. A. Ringer.
G. D. Boreham, N.G.

"FOR PETE'S SAKE," Three-Act Comedy, presented under auspices of St. Mark's Anglican Church, Warsaw, at Harmony Hall, Douro, Tuesday evening, January 31 Admission: Adults, 25c; Children, 15c.

CONSERVATIVE DANCE, Legion Hall, Peterborough, Friday, February 3. Mose Yokom's 7-Piece Orchestra. All Conservatives and their friends welcome. No admission. Euchre, Bridge, Refreshments. Keep this date open Peterborough County Conservative Association. Gordon K Fraser, President; W. R. Philp, Secretary.

DANCE AT ZION, Tuesday, January 31. Moncrief's Orchestra. Lunch provided. Ladies, 15c; Gents, 35c.

SACRED HEART RINK.—Skating To-night and To-morrow night Admission 20c and 15c. Hockey engagements, Telephone 3039-J.

PERSONALS

NOTICE—IN ORDER TO SERVE MY Adult Customers, Children's Haircuts will be 35c Saturday—Other Days 25c. —Yours sincerely, Roy Orde.

TRY THE THERMIQUE HEATERLESS Wave when others fail. All work guaranteed. Mrs. Bert Jones, 186 Prince. Telephone 735.

MADAME WONDER — AT 167 CHARlotte Street. Telephone 3185.

MADAME ALICE OF TORONTO WILL be at 251 George Street Each Friday—10-10.

RUNDOWN MEN, WOMEN! FEEL FIT in 10 Minutes. OSTREX Tonic Tablets contain newly discovered "bracer" which ends tired, weak feeling, gives vim with FIRST DOSE. If not delighted, maker refunds its low price. Call, write McDermid & Jury, and all good druggists.

SLUGGISH KIDNEYS IMPAIR YOUR health. Rumacaps' Two-Way Action quickly cleanses and invigorates the Kidneys. Use Rumacaps. Lynch's, Finn's, and McDermid & Jury's Drug Stores.

FOR SLEIGH-RIDING PARTIES — Telephone 3827W.

MINERAL FUME BATH
Nature's Most Complete and Effective Health Service.
Telephone 3157. 220 Brock.

Taxis

FOR YOUR TRIPS — CALL 2350. Drummond Taxi.

FOR SALE

4 Miscellaneous 4

BEARSKIN FUR COAT, MAN'S, BARgain. Telephone 1609J.

ELECTRIC WASHER AND ROLLER. Miss Simplicity, $5. Telephone 2841J.

GOLDEN TONE ACOUSTICON. REgular price $75.00, practically new—$25.00. Telephone 1384.

SUNNY DIPS — LIKE ALL GOOD products, have imitations. Look for the Trade-mark on the Box. Dozen, 25c. Jean Ruth Shoppe.

LADY'S LONG MUSKRAT COAT. 487 Parnell.

BOY'S OVERCOAT, 12 YEARS, $4; ¾ Steel Bed Spring, $4; ¾ Violin and Case, or would Exchange for Guitar. Telephone 462M.

SPECIAL — 4-8-TUBE ELECTRIC CAbinet Radios. $15.00 each, Guaranteed. Terms: 10c per Day. Johnston's, George at McDonnel. Open Evenings.

CHELSEA BUNS — SAME QUALITY, same size, wo-Day Special, Pan 10c. Jean Ruth Shoppe.

ERBAN SEED OATS, GOVERNMENT Grade No. 1. Resistant to leaf rust, smut free; cleaned in seed cleaning plant, Peterborough; $1.00 per Bushel. C. B Seymour, Ida. Telephone Peterborough 522 ring 12.

JANUARY SPECIAL — 3-PIECE BEDroom Suite, in finest walnut veneers. Regularly much higher priced—Now $85.00. Robert Simpson Co., 392 George Street.

USED PIPELESS FURNACE. 172 WESTcott Street. Telephone 3394J.

YOUR FAVORITE LUNCH COUNTER Serves Hunny Dips. Try them with your Coffee.

HAY, CORN, AND OATS. TELEPHONE 2719W.

HUNNY DIPS — SAVE YOU TIME AND Money. Won't you order a Dozen for Supper? Dozen 25c. Jean Ruth Shoppe.

25 BUNDLES DRY CEDAR KINDLING, $1.00. Kingdon's Barrel Factory. Telephone 3230.

BREAD — IS YOUR MAIN FOOD. REmember, it's not what you pay that counts, but what you get. Our's satisfies. Loaf 8c. Jean Ruth Shoppe.

HUNNY DIPS — STAND ALONE IN their particular field. Light, tender, delicious flavor. Dozen, 25c. Jean Ruth Shoppe.

CABINET RADIO DE LUXE MODEL. 584 Bolivar.

SMALL QUEBEC HEATER, MAROON Lloyd Pram, in good condition. 452 Elm.

OUR PIES — WITH THEIR FLAKY Golden Crust Pastry and Luscious Pure Fillings, 25c. Jean Ruth Shoppe.

FUR COAT, GREY BROADTAIL WOLF Collar, size 36; good condition; $15.00. Telephone 2036W.

UNDERWOOD TYPEWRITER NO. 5, in perfect shape; runs like new; very reasonable for cash. Telephone 3141M. Evenings, after 6 p.m.

USED DINETTE SUITE, IN GOOD condition. — Table, Four Chairs, and Buffet, $25.00. Robert Simpson Co., 392 George Street.

BOY'S HIGH BOOTS, SIZE 2, EXCELlent condition. Telephone 2918W.

CUTTER, GOOD CONDITION. TELEphone 1260W.

BEAVERBOARD, MATCHED LUMBER, Joist two by four. Telephone 2097.

BOSTON AND WIRE-HAIRED TERriers. 140 Douro. Telephone 1335J.

ONE DELAVAL GASOLINE ENGINE, 3½ H.P. and over, and One 8" Lister Grain Grinder, in good condition; and 10" Belt. E. A. Cornell, Omemee.

SOLID MAHOGANY DRESSER, VANity, Table and Chair, Mahogany Finish Bed, Spring, Mattress, Solid Oak Dining-room Table, Chairs, and Solid Oak China Cabinet; One Complete Double Brass Bed, Spring, and Mattress; One Large size Hall Rack; One Gas Stove, Four-Burner—all these in excellent condition. Telephone 1677J.

Special Low Bargain Prices on Odd Pieces of Furniture

6 Dining Room Chairs	$27.50
1 Buffet	19.50
1 Dining Room Table	25.00
7-Piece Oak Dinette Suite	59.75
Maroon Baby Carriage	15.00
Brown Folding Go-Cart	8.95
1 Folding Go-Cart	4.50
2-Piece Rust Chesterfield Suite	47.50
Bed and Dresser	35.00
Maple Bed and Chest	38.00
1 Studio Couch	19.95

A. Comstock & Sons
300 GEORGE STREET. Phone 156

USED RADIOS — ALL IN GOOD shape. Priced from $9.50 up. Robert Simpson Co., 392 George Street.

6 Fuel 6

DRY BODY HARDWOOD
Excellent Quality, for Furnace or Stove $5.00 Half-Cord, Cut.
Also Dry Slabwood, $2.50 Half-Cord, Cut
'PHONE 4655.
THE PETERBOROUGH LUMBER CO., LTD.

TRY BAKER'S WOOD YARD — DRY Mixed Soft Wood $2.25 per ½-Cord Also Mixed Slabs, $2.50. 'Phone 676.

USED LUMBER.
Mixed Wood for Stove and Furnace, 10c per Bag Free delivery.
Tel. 697. Peterborough Metal.

MIXED HARD. LIMBS AND SLABS. $2.50 Half-Cord. H. H. Dinsdale 'Phone 153, King Street.

12" SLABS, $4.50 PER CORD. HARDwood, 12", $9.00. Telephone 2097.

Paint or Paper,
Plant or Plaster,
The WANT ADS
Finds Its Master.

FOR SALE

7 Livestock and Poultry 7

TEN PIGS, SIX WEEKS OLD. TELEphone 678 ring 6.

BAY COLT, RISING THREE (MARE) W. J. Charlton, Peterborough, R.R. 4.

HOLSTEIN HEIFER, 3 YEARS, DUE TO freshen January 28th; herd fully accredited. Holland Bros., R.R. No. 9, Peterborough.

FOR SALE — THREE GOOD SOWS, bred. Telephone 627 ring 1-1.

WHITE BOAR, WEIGHING 200 LBS. $20.00. Telephone 384 ring 3.

Baby Chicks.

DID YOU NOTICE THAT SLIP IN your Bray Chick Catalogue, good for Free Chick Guard on orders for 200 or more received in January? Bring it with you. Bray Hatchery, Peterborough, Telephone 3834, from 3 to 5 p.m. daily, and all day Saturday, during January.

8 Real Estate 8

BRICK 6 ROOMS, 3-PIECE BATH, furnace, large lot, garage $2,500
M. STOREY
374½ George Street. 'Phone 939.

FOR SALE — AT A BARGAIN, GAS Stove, Moffat, 3-Burner top, in splendid condition; regulation oven. Rex Gas Water Heater, No. 31B, almost new. Both articles Testing Laboratory approved. Apply W. F. Huycke, 395 Water Street, Peterborough, Ontario.

WANTED — 1 TO 20 ACRES, WITH Buildings. Buyers waiting. BUY, SELL, OR TRADE through J. A. Gibbs, 479 Stewart St. 3843.

9x Building Materials 9x

PETERBOROUGH METAL CO.
New and Used Lumber, Corrugated Roofing and Siding, Windows, Doors, Barn Posts, Sinks, Basins, Pipe, Fittings, Beltings, Bags.
Scrap Iron, Waste Paper
'Phone 697. Cor. Simcoe and Bethune.

10 Used Cars 10

OLDSMOBILE COACH, LATE '37, Trunk, Heater, Radio, Foglights, Special Oil-filter, Slip Covers; small mileage; new tires; owner driven. Cheap for cash, terms right party. 'Phone E. Scholes, 2955.

'32 CHEVROLET COACH, EXCELLENT condition; 5-Tube Radio; Hot Water Heater. Owner leaving town. A real buy for cash. Telephone 2733.

TO RENT

11 Miscellaneous 1

PREMISES, NO. 159 HUNTER STREET, heated, and suitable for either Store or Office. Possession First of February. Apply 437 George Street.

11x Apartments for Rent 11x

HEATED APARTMENT, FURNISHED, Unfurnished, newly decorated garage, $20 up; Couples. 709 Water.

FIVE-ROOMED HEATED APARTMENT, electric stove, garage. 205 Sherbrooke. Telephone 803.

FOR RENT — HEATED APARTMENT, Kitchen, Furnished if desired; adults preferred. 469 Gilmour.

NEW THREE AND FOUR ROOMED Apartments, Perry Street; wired for electric stove. Telephone 937J.

SMALL FURNISHED APARTMENT. Telephone 1463.

11xx Houses to Rent 11xx

SIX-ROOM BRICK HOUSE. POSSESsion February 1st. Apply 2 Crescent Street. Telephone 306J.

SIX-ROOMED HOUSE, GOOD LOCALity; all conveniences; newly decorated. Apply 208 Rubidge, between 7 and 8 p.m.

MODERN DUPLEX, FIVE ROOMS, INcluding bathroom, electric stove, hardwood floors, separate furnace and garage. Telephone 3311F, Evenings, 525 Chamberlain.

12 Rooms 12

TWO ROOMS, UNFURNISHED. APPLY 124 Park.

TWO ROOMS, FURNISHED, $2.50. 503 Sherbrooke.

TWO ROOMS, GROUND FLOOR, PARTly Furnished; suitable for Two Ladies, private family; central. Telephone Mornings, 948J.

FURNISHED LIGHT HOUSEKEEPING Rooms, heated. 701 George. Telephone 1681.

TWO LARGE ROOMS FOR LIGHT Housekeeping. Apply 307 Bethune (near Charlotte).

FURNISHED, UNFURNISHED HOUSEkeeping Rooms, steam heated. 196 Aylmer.

WANTED

15 Miscellaneous 15

WOOD TO SAW BY MACHINE. TELEphone 2543W.

LIVE POULTRY — MARKET PRICE. M. Katz, 694W. 342 Stewart.

LIVE POULTRY — PAY HIGHEST Price. 'Phone 1728J. M. Florence.

LIVE POULTRY — SPECIAL PRICES This Week. Telephone 3475W. Gishman.

USED BABY CARRIAGE. TELEPHONE 1928W.

WOOD TO SAW. TELEPHONE 444.

SEVERAL .22 REPEATING RIFLES — must be cheap for cash, or Swap for Good Violin. Write Box 243, Examiner.

WOOD TO SAW. TELEPHONE 1372F.

HEATED APARTMENT FOR TWO Business Girls; Living-room, Bedroom, 3-piece bath, and Kitchenette; separate entrance preferred. Write Box 267, Examiner.

WOOD TO SAW. CLIFFORD SHANnon, 2338W.

LAKESHORE LOT, NEAR PETERborough. Write 558 Douglas Avenue.

TO BORROW—$3,000 ON FIRST MORTgage on newly Remodelled House in West-end. Write Box 271, Examiner.

18 Help Wanted, Female 18

CAPABLE MAID. 544 STEWART. Telephone 3997W.

Sell That Unnecessary Piece of Furniture Through a Classified Ad.

WANTED

19x Agents Wanted 19x

AMBITIOUS MEN! WE WISH TO CONtact you for steady employment — good pay—independence. Everybody buys our 200 Guaranteed Products. Higher quality. Lower prices. No experience needed. Your success makes ours, so we help you. Big continuous repeat sale and profits. No risk. Free catalogue and details. Familex Co., 570 St. Clement, Montreal.

20 Employment Wanted 20

CANADIAN LEGION HAVE LISTS OF Competent Returned Men to Fill Temporary or Permanent Positions Give the ex-Soldier a chance to wo for you 'Phone 141

MIDDLE-AGED QUIET LADY WANTS Position with Elderly Couple or Lady. Telephone 1721.

CAPABLE WOMAN DESIRES DAY Work. 2890W.

21 Boarders Wanted 21

BOARDERS WANTED. TELEPHONE 2608.

BOARDERS, CENTRAL. 1137W.

KALEDAN TOURIST HOME—SPECIAL Rates for Resident Guests. 813 Water Street.

GENTLEMEN BOARDERS OR OTHERS, central. 491 Aylmer.

ROOM AND BOARD IN PRIVATE home, 139 Hunter East. Telephone 2010W.

MEN BOARDERS. WRITE BOX 253. Examiner.

WARM FRONT ROOM, CENTRAL, FOR Gentleman; Breakfast if desired. Telephone 654.

ROOM AND BOARD, 168 STEWART. 1497J.

LARGE, WARM FRONT ROOM, TWIN Beds, good location. 440M.

ROOMERS AND BOARDERS—ROOMS reasonable, heated, all conveniences. 217 London. Telephone 1106J.

WHO CAN DO IT

22f Miscellaneous 22f

GOODFELLOW'S
PLUMBING AND HEATING
Pease Furnaces, and Repairs to All Makes.

DUSTLESS FLOOR SANDING. J. H. Vance, 773 Aylmer. 'Phone 1292.

FREE BATHROOM PAINTING OFFER. Guaranteed Paperhanging and Painting. McColl. 1663M.

EXPERT FLOOR POLISHING. 1714.

DUSTLESS FLOOR SANDING. 2648W. N. Graham.

PAINTING, PAPERING, AND INTERior Decorating. Reasonable Rates. Telephone 797M.

23 Auto Repairs, Etc. 23

COAL OIL, 16c. DISTILLATE, 13½c. Car and Tire Repair. Auto Parts and Accessories. Dawson Service Station 'Phone 1523.

25x Dressmaking 25x

E. MITCHELL, 593 HARVEY — Dress and Mantle Making, Alterations 'Phone 899W.

28 Moving and Storage 28

SHORT DISTANCES OR ANYWHERE in Canada or United States. Covered Padded Vans. Experienced, Courteous Man. Apply, full particulars. M. Rawlinson, Limited, 610 Yonge Street, Toronto.

34 Radio Service 34

1939 PHILCO
CAR RADIOS
$39.95
BROWN'S RADIO SERVICE
547 GEORGE STREET

DOLLAR RADIO
TUNE-UP
Repairs to All Makes of Radios.
GLEDHILL & HUGGINS
'PHONE 1772.

RADIO SERVICE
HAVE YOUR RADIO REPAIRED EXPERTLY AND PROMPTLY.
McCANNAN
140 Simcoe Street. Tel. 46.
RADIO ELECTRICAL SUPPLY STORE

LOST

37 LOST 37

WILL THE PERSON WHO FOUND TWO Rings in Market Rest Room, please leave at Examiner? Reward.

8.25 x 20 SPARE TIRE AND RIM, BEtween Apsley and Peterborough, or in Peterborough. Park Hill Service Station. Reward.

MALE BLACK AND TAN FOX HOUND, branded. Please Telephone 3612F. Harboring after said date will be prosecuted.

ON SATURDAY, JANUARY 21, 1939, IN vicinity of Bewdley, Black Hound. Anyone having knowledge of this Dog, notify E. H. Brown, Peterborough. Telephone 2329W.

BEAGLE HOUND, BLACK, TAN AND White. "Buster." 'Phone 618J.

LADY'S PURSE, SATURDAY, $15.00 Reward. Telephone 872M. 9 Cricket

PAIR SPECTACLES IN CASE. TELEphone 2118W. Reward.

To Advertisers

Classified Advertising must be phoned or brought into the office by 10 o'clock on Saturday and 1 o'clock during the week.

MORE ABOUT—
Telephone Rates
(Continued from Page 9)

in effect in these cities.

Particular to Telephone.

Earlier this year the Minister of Transport, Hon. C. D. Howe, speaking in the House of Commons made reference to this basis. "It is the only business I know of," he said, "where it does not follow that profits are greater with an increasing amount of business at each centre." In further explanation of this principle which is peculiar to telephone service, the Examiner found that it was due in part to the necessity of connecting, as required, every telephone with every other telephone in an exchange. This is a comparatively simple matter when there are only a few telephones, but it requires highly complex equipment and operating arrangements where the number of telephones runs into the thousands. In a small exchange of only 50 telephones, for example, there can be only 1,225 connections, but in an exchange of 5,000 telephones the number of possible connections grows to over 12,000,000, and every one of them has to be provided for. Moreover, when a subscriber can call 5,000 others instead of 50 he will naturally make more calls so that the company not only has to provide equipment to make possible the greater number of connections, it has also to actually handle more calls, more demand for connections.

"This makes clear," Mr. Shaver told the Examiner, "what is meant by the term 'value of service' which plays such an important part in the fixing of rates. The greater number of telephones to call, or to receive calls from, in the larger place makes every telephone more useful to our subscribers and it also increases the cost to us. That is why the 'value of service,' as indicated by the number of telephones in an exchange, was adopted as the basis for our whole schedule of rates which makes higher charges applicable in the larger places and lower charges in the little exchanges. It accounts for the additional investment of $500,000 which we are making in Peterborough to serve its growing telephone needs and it also accounts for the higher rates which will apply."

"In 1927, when the present rates were adopted," Mr. Shaver concluded, "there were under 5,000 telephones (making possible over 12,000,000 connections). Now there are about 6,000 telephone, making possible 18,000,000 connections. The number of calls handled daily at the exchange has increased by 5,000 in the same period. Subscribers are actually getting that much more service than they used to. My statement that it costs much more to provide the service has tangible proof in the new half-million dollar plant now under construction. We have every confidence in the fairness of Peterborough subscribers and in their willingness to appreciate these facts when the new rates go into effect."

MORE ABOUT—
School Board
(Continued from Page 9)

month. It was suggested that the police committee should meet with both members of the force to arrange a definite schedule of hours so that the town would be policed at all times.

Reviewing the arrears of taxes, Councillor McColl advised the council he had gone over the list of arrears with the town treasurer and recommended that a tax sale should be held in 1939. He suggested that the moral effect of the pending sale would "bring in" about $1,800.00, while the actual sale of property itself should net the town another $2,000.00 A motion was placed authorizing that the sale be held.

During the discussion of the estimates chairman of the town property committee, James L. Dorie asked the appropriation for this department be raised from $200.00 in 1938 to $1,500.00. The councillor requested that this amount be tabled in order that the task of renovating the building owned by the town and now occupied by the Legion, could be commenced this year. He felt that the building should be used to house all town offices and that this would result in a vast saving in rent. Mr. Dorie was reminded by the Mayor of the standing offer made by the Water and Light Commission to purchase from the town the offices and land now occupied by them for the sum of $3,000.00. It was suggested that the councillors request should therefor be held in abeyance in order that the two proposals might be considered together.

Mayor Long urged that some appropriation should be made to provide for the holding of an old home week and at the suggestion of Councillor McColl an additional $500.00 was placed on the estimates. It was expected that the council would be prepared to arrive at their tax rate at the regular meeting in February.

MORE ABOUT—
Purchase Price
(Continued from page 9)

ciency of the fire department had to be considered. "If you had been in the council as long as I have you would know how often we have put off buying a new piece of apparatus."

Alderman Stocker amplified the comment on past restrictions by saying, "I guess I have struck out that $7,000 for a bungalow substation seventeen times," but he said it was time a serious effort was made to buy the new pumper if it could be done this year.

Alderman Dutton suggested that the council's sub-committee appointed to bring in a report on new equipment proposed for the various departments this year should immediately obtain a price on the old apparatus that could be turned in, together with other information relating to the cost of a new pumper.

Alderman McCannan's contention was to the effect that the firemen have been doing good work with the equipment they have. "It seems to me a fire has got to get a good start before it becomes serious the way the department has been working, and besides we have the 2,000-gallon pumper giving good service."

Chief Gimblett asked for 1,000 feet of new hose. He has on hand 8,250 feet, but last year he had to discard 1,700 feet that had become outworn largely through its use by the Board of Works.

The deluge set he asked for comprises a 2½-inch nozzle with three streams flowing into it, instead of the ordinary 1⅛-inch nozzle on one 2½-inch hose. Its purpose is to be able to turn a heavy stream of water on a fire that should be fought with that volume. Chief Gimblett said that if the committee was in favor of buying this piece of equipment it could be first demonstrated here, and the members of the council would be able to appreciate its capabilities. He also said that the big pumper was bought in 1927 at a cost of $15,450, and during the intervening years it had naturally depreciated to a considerable extent.

The complete estimates as recommended last night were as follows:

	Estimates, 1939	Estimates, 1938.	Expenditures, 193
Office supplies	$ 75.00	$ 75.00	$ 37.85
Supplies	150.00	150.00	145.61
Repairs	125.00	125.00	112.98
Light and Power	200.00	200.00	199.18
Telephone	135.00	135.00	117.90
Laundry	150.00	140.00	144.79
Alarm system	500.00	500.00	87.76
Motors, Oils, etc.	400.00	350.00	379.74
Service Equipment	50.00	150.00	31.87
Extinguisher Supplies	150.00	——	138.86
Fuel	400.00	400.00	344.05
Uniforms	650.00	600.00	628.25
Overcoats	——	550.00	185.00
Caps and Shirts	225.00	200.00	227.64
Insurance	350.00	350.00	331.75
Incidentals	250.00	200.00	252.78
Salaries	32,735.00	31,260.00	31,833.95
Hose, 2½-inch	700.00	700.00	686.00
Deluge Set	350.00	——	——
Hose Expander	250.00	——	——
Hand Pump	25.00	——	——
Tarpaulins	——	300.00	300.00
Phomaire Playpipe	——	135.00	135.00
Fog nozzle	——	55.00	54.9[illegible]
Grand Total	$37,930.00	$36,575.00	$36,374.9[illegible]

BAILIEBORO

Protest Changing Lord's Day Act

BAILIEBORO, Jan. 27.—The Woman's Association held its monthly meeting Thursday afternoon in the church, with the new president, Mrs. W. C. Jewison in the chair.

The Scripture lesson was the 37th Psalm, read alternately, after which Mrs. F. Jewison read a beautiful poem entitled "Suffers." The meeting was then thrown open for suggestions, to replenish the treasury. Several projects were discussed and left over until later. A motion was carried to the purchasing of a new Bible for the pulpit, the president and Mrs. Fletcher being a committee to look after same, the same ladies to buy a cook stove for the hall. A resolution was passed protesting any change in the Lord's Day Act and it will be sent to Attorney General Conant.

Personals.

Mr. and Mrs. Lon Sorg and family of Buffalo, N.Y., have moved to the village and taken up residence in Fred Wood's house. Mr. Sorg, salesman for the Neon-Ray electric signs, has been transferred from Buffalo to Ontario, his headquarters being Hamilton.

The many friends of Mr. Peter Dawson are pleased to learn of his making recovery from a recent fall.

Mr. and Mrs. W. C. Jewison will hosts Wednesday evening to the Once a Week Euchre Club, five tables being occupied. High score for the ladies was won by Mrs. Douglas Fisher. Gentleman's high (compliments of Mr. Jewison) going to M. B. Perrin with Mrs. Fletcher winning consolation.

At the midnight hour tables were arranged to form one long table, from which dainty refreshments were served. Later the guests departed for home, all voicing a good time.

HOME IMPROVEMENT

Plumbing and Heating

J. L. P. SMITH
Plumbing, Heating
Contracts Accepted
Tel 1719W 372 WATER ST

MONEY TO LOAN

MORTGAGE LOANS, 5½%. APPLY TO G. N. Gordon, K.C., and W. B. Gordon

HOW TO GET
A $50 TO $500
Household Loan
without guarantors or comakers.
Phone or visit our office. Answer a few questions. Our representative visits your home, you sign the papers and the money is yours—without red tape or delay. No credit enquiries of relatives or neighbors. Repay monthly.
Rates authorized by Special Act of Dominion Parliament.
"Doctor of Family Finances."
Central Finance
CORPORATION
Second Floor, KRESGE BUILDING
355 GEORGE STREET.
TELEPHONE 1703. PETERBOROUGH
Loans Made in Nearby Towns.
Tune in CFRB, 7.30 p.m. Daily.
Subsidiary of Household Finance Cor Estd. 1878. 235 Branches.

AUTO LOANS
REFINANCING
ON
TERMS and at rates which you will find suitable to your requirements. Your car is a quick and gilt-edged asset for borrowing.
DIXON & HURLEY
Peterborough, Ontario
391 Water Street Telephone 496J
Representing
Campbell Auto Finance Company, Ltd.
ACCOUNTS ANYWHERE IN ONTARIO.

PROFESSIONAL

41 Accountant 41

EDWARD HUMPAGE — Chartered Accountant, Auditor. 419 George Street

44 Lawyers 44

HON. G. N. GORDON, K.C.
Law Office, 395-397 George Street.
Telephone 3300.

W. R. PHILP — Barrister, Solicitor Notary Public. 385 Water Street 'Phone 602.

ALEXANDER L. ELLIOTT, K.C., M.P.P —Barrister, etc. Money to Loan. Interviews by Appointment. Telephone 3. Office: 355 George Street, Kresge Building, Peterborough.

PECK, KERR, McELDERRY & BORBRIDGE—Barristers, Solicitors, Money to Loan. Offices 415-417 Water Street Telephones 1950 and 1951 E. A. Peck K.C., F. D. Kerr, K.C., V. J. McElderry K.C., E. F. Borbridge, B.A.

JACOB LOW—Barrister, etc. Mortgage Loans. 219 Hunter Street W. 'Phone 2244, Nights 1027.

EMMETT F. SHEEHY — Bonded Attorney. Loans 397 George Street.

W. B. GORDON
Barrister, Solicitor.
395 George Street.
Telephone 3300.

Medical

DR. G. E. LIPSETT — Associated with Dr. Frederick. Office, Room 19, Kresge Building. 'Phone 423. Residence 3951.

The Examiner
CLASSIFIED
ADVERTISING RATES

Cash Rate:
1 Cent per Word or Figure per Insertion. Minimum Charge ... 25c
Charge Rate:
2 Cents per Word or Figure per Insertion. Minimum Charge ... 35c
Box Numbers:
One or more Consecutive Insertions ... 10c
Coming Events:
Per Word per Insertion ... 2½c
Minimum Charge ... 50c
Special Announcements:
Birth Announcements ... 50c
Engagement Announcements ... 50c
Marriage Announcements ... 50c
Death Notices ... 50c
Card of Thanks (up to 2 inch) ... 50c
In Memoriam (up to 2 inches) ... 75c
Over 2 inches (per inch extra) ... 50c
Legal, Municipal, Government, Auction Sales:
First Insertion per agate line ... 12c
Repeat Insertions ... 6c
'PHONE 1600.

50 AUCTION SALES 50

FOR A SUCCESSFUL AUCTION— J. H. MILES. Auctioneer, Valuator Tel 1477

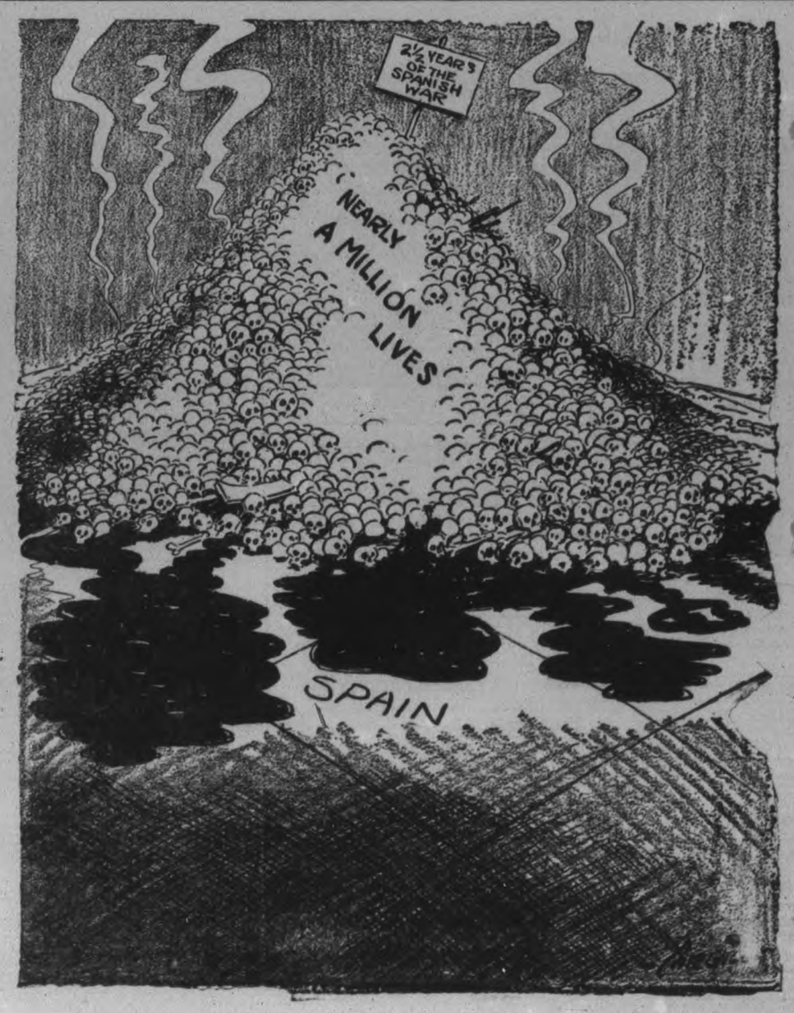

SALLY'S SALLIES

Registered U. S. Patent Office.

Some chaps take longer to say good-night—it's just as the kiss may be.

The Crossword Puzzle

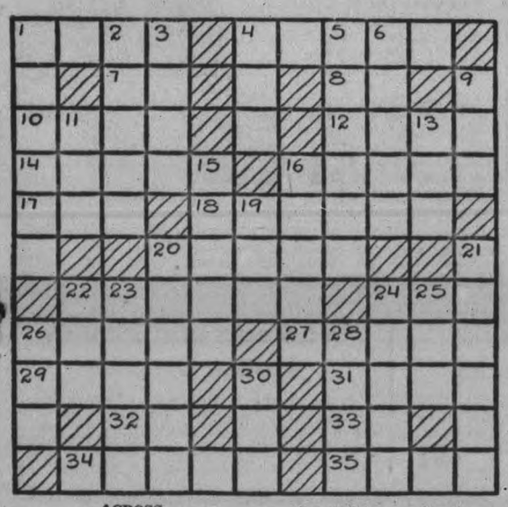

ACROSS

1—Method
4—Polite form of address to a lady
7—Man's nickname
8—Type measure
10—Lash
12—Labor
14—Manacles
16—A fluid dressing for meat
17—Lively
18—Referee
20—A moaning sound
22—A vessel for liquids
24—Insect
26—A watered silk
27—An excursion
29—Incite
31—Crams
32—Earth goddess
33—Land measure
34—A river boat
35—Construct

DOWN

1—Malevolent
2—A lure
3—Paradise
4—Mire
5—Withhold
6—A love affair
9—Malt beverage
11—Blue and yellow macaw
13—Chill
15—Billow
16—Extends across
19—Low, as a cow
20—Stocking support
21—A hot erupting spring
22—Short watch chain
23—A town in Belgium
24—Proclaim
25—shade tree
26—A fairy queen
28—The sandarac-tree
30—Demure

Answer to previous puzzle

Copyright, 1939, King Features Syndicate, Inc.

BARCLAY ON BRIDGE

WRITTEN FOR THE EXAMINER
By SHEPARD BARCLAY
"The Authority on Authorities"

TAKE A DEEP FINESSE

FINESSES OF CARDS as low as sixes and eights are not necessarily fancy plays based on plenty of cheek or gall. In some situations they are marked as certain to succeed, through careful card-reading based on the bids and plays already made. Such finesses are nothing like as hazardous as an ordinary finesse of a queen from ace-queen when there is no indication regarding the location of the king.

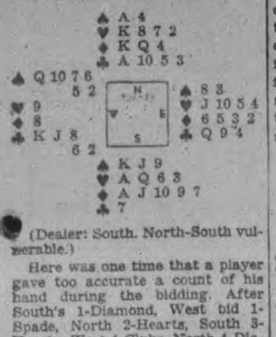

(Dealer: South. North-South vulnerable.)

Here was one time that a player gave too accurate a count of his hand during the bidding. After South's 1-Diamond, West bid 1-Spade, North 2-Hearts, South 3-Hearts, West 4-Clubs, North 4-Diamonds and South now invited slam with the Blackwood convention bid of 4-No trump, asking his partner about aces. West cut in with 5-Clubs, but North managed to show his two aces with 5-Hearts, since 5-Diamonds would have shown one and a pass would have shown none.

South next bid 5-No trump to ask about kings. West interrupted this with 6-Spades, whereupon North revealed two kings with 7-Clubs as 6-No trump would have shown one and a pass none. South then chose 7-No trump as the contract.

The spade 6 lead was won by the 9. South then ran five diamonds and led to the heart K. West's bidding had indicated six spades and five clubs, and he had shown two singletons. East therefore held all the other hearts. So the heart 6 was finessed successfully when East failed to cover, and the contract was made, with four tricks in hearts, three in spades, five in diamonds and one in clubs.

• • •

Tomorrow's Problem

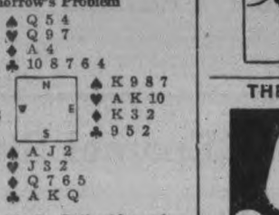

(Dealer: North. Both sides vulnerable.)

With the heart 4 led against South's 3-No trump contract, East winning with the K, what card should he lead to the second trick?

Copyright, 1939, King Features Syndicate, Inc.

Hero Medals Awarded

PITTSBURGH, Jan. 27—(AP). — Seventeen acts of heroism in 11 States and Canada won recognition from the Carnegie Hero Fund Commission yesterday. A bronze medal was awarded in each case.

A posthumous award went to the widow of Ernest Mableson of Etonia, Ont., who drowned May 24, 1938, trying to save Charles W. Crichton, 14.

A medal was sent to her in care of Alfred James, West River Street, Paris, Ont. The widow also gets $25 monthly benefit.

DONALD DUCK —By Walt Disney

TILLIE THE TOILER —By Russ Westover

HENRY —By Carl Anderson

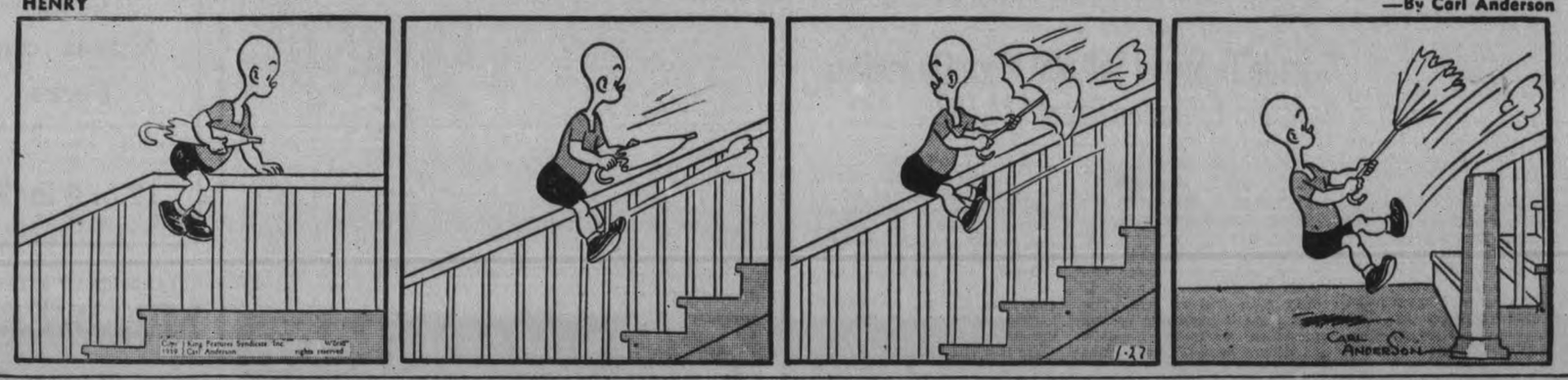

BRICK BRADFORD —By William Ritt and Clarence Gray

MUGGS AND SKEETER —By Wally Bishop

BRINGING UP FATHER —By George McManus

THE GUMPS By Gus Edson

W. Sage Denies Story Told By The Police

Evidence of defence witnesses took up the whole Thursday afternoon session of police court in the trial of Joseph Johnston of Harvey township, charged with the theft of 100 pounds of flour and a carton of matches from the Dominion store.

When court re-opened after the noon interval W. J. Arthur Fair called William Sage to the witness box and he denied having told the Chief Constable or Sergeant Wigg on the night of the theft that he had heard some men planning a robbery and that he and Wilfrid Haslett had gone to the fish and chip shop to keep from getting involved. Sage said that he knew nothing about the flour, matches or sugar and stated that he had not seen Johnston put any of the stuff in the car.

Wilfrid Haslett, who said he was a son-in-law of Johnston's corroborated Sage's story of going over to the fish and chip store and of returning to the car on the market square before the police arrived on the scene. He testified that he had not bought the matches, sugar or flour and had not put them in the car nor had he at any time seen Johnston with those articles. He also swore that he did not see Chief Constable Newhall pass while witness and the others were standing near the car and that he did not see Johnston at all after he was taken to the police station.

Accompanied Accused

D. Pillen told of accompanying other members of the party to the market square after having had a few drinks in a beverage room and said that he had accompanied Johnston and Bocock into the Dominion Store while accused made some purchases there. On coming out of the rear entrance of the store, he said that Johnston put the groceries he bought into the car and then witness went with him to Mason's store where Johnston bought some other articles and they too were put in the car. The party stood there near the car talking for about five minutes when the police came along and then witness saw Officer Menzies pull a carton of matches out of the automobile.

Pillen said that he did not know how the matches, bags of sugar and the bag of flour got into the car. Asked about Chief Newhall the witness swore that while he and the rest were standing near the car he did not see the Chief crossing the market square.

Joseph Johnston, the accused, corroborated Pillen's evidence as to the purchases he had made in the Dominion Store and in Mason's, and as to putting those articles into the car. Incidentally it was disclosed for the first time in the accused's evidence that the automobile was not his, as had been taken for granted from the beginning but was the property of his son. Johnston testified that after he had bought his groceries and put them into the automobile he had stood five or ten feet away from it talking to the others for some five minutes when the police came along.

Did Not See Them

He swore that the first time he had seen any of the exhibits, that is the sugar, flour and matches was after the arrival of the officers when he saw Constable Menzies pull the carton of matches out.

"Did you buy any of these things?" asked Mr. Fair, pointing to the exhibits.

"I did not."

"Did you steal any of them?"

"I certainly did not."

Johnston testified that he had not seen Bolton after the latter had started to follow them across the market square until he saw him in car after the police arrived. He had heard Sage tell Bolton to get into car.

As for Chief Newhall he swore that he did not see that officer pass by when accused and the rest were standing near the automobile. He said that after he was taken to the station he was searched and locked up almost at once and was only a short time in the guard room.

Johnston was closely cross-examined by Crown Attorney McElderry as to whether or not he had seen the flour, sugar and matches in the car on the two occasions when he had put the groceries he said he bought from the Dominion store into the machine. He declared that he had not.

"Then if they were not there then, they must have been put there during the next five minutes when you say you and the others were standing close to the car," said the Crown Attorney. "Is that what you are asking the court to believe?"

Mr. Fair objected to the question.

"The case is taking a turn that my learned friend does not like," observed Mr. McElderry who went on to press Johnston as to the latter's opinion as to whether anyone could put two bags of sugar, a bag of flour and a carton of matches into the car while he and the other stood five or ten feet away from it without being seen.

Witness said that if the stuff were put in on the other side of the car it might not of been seen.

Magistrate's Inquiry.

"You mean that it might be possible but not very probable," commented Magistrate Langley.

Witness said he had seen Bolton in the car when he put his groceries in but did not see any of the stolen articles.

Johnston's evidence concluded the defence's case and Constable Archie Menzies was called in rebuttal. He swore that when he went over to the car on the market square in answer to a complaint from the Dominion Store he had seen the exhibits piled up in the back of the automobile before he opened the door. They were quite visible from outside.

To Mr. Fair he said that one of the bags of sugar was on the back seat and the other bag of sugar, the bag of flour and the carton of matches on the floor while Bolton was sprawled over the bags.

Arguments of counsel was deferred until this morning.

GROWING DEAF WITH HEAD NOISES? TRY THIS

If you are growing hard of hearing and fear Catarrhal Deafness or if you have roaring, rumbling, hissing noises in your ears go to your druggist and get 1 ounce Parmint (double strength), and add to it ¼ pint of hot water and a little granulated sugar. Take 1 tablespoonful four times a day.

This will often bring quick relief from the distressing head noises. Clogged nostrils should open, breathing become easy and the mucus stop dropping into the throat. It is easy to prepare costs little and is pleasant to take. Anyone who is threatened with Catarrhal Deafness or who has head noises should give this prescription a trial.—(Advt.)

Hines Faces Second Trial

Appearing for his second trial, arising out of charges of conspiracy in the New York policy racket, James J. Hines, Tammany boss, is pictured, RIGHT, outside the court house with his attorney, Lloyd Stryker, LEFT, and his son, James Hines, Jr. Hines' first trial was declared a mistrial.

Canada To Spend $68,600 More On Indians Boosting Education Grant $14,682

OTTAWA, Jan. 27—(CP). — A slight increase for the Indian affairs branch is included in the estimates tabled Wednesday in the Commons.

In 1939-40, the Dominion government proposed to spend $5,418,979 on that service, which is $68,600 more than last year. The government is increasing its appropriation for Indian hospitals and general care of the Indians by $40,229 to $1,259,215, while decreasing its grants to hospitals from $30,320 to $6,000.

It will spend $749,703, or $34,751 more than last year, for Indian agencies and $983,740, and increase of $8,425, for welfare. The Indian education appropriation rises $14,682 to $624,190.

Grants to residential schools will be $1,335,571, a reduction of $404 from last year. Grants to agricultural and Indian fairs are increased $595 to $6,645. Then there is a $100,000 grant for "additional services to Indians of British Columbia."

APSLEY

Mr. Norman Lean, reeve of Burleigh and Anstruther and Mr. Alan Caldwell of Chandos returned from Peterborough on Saturday after attending the County Council.

Miss Lillian Smith and Miss Jean Tanner spent Sunday with the latter's parents, Mr. and Mrs. F. Tanner, Chandos.

Mr. and Mrs. Chesel McColl spent Sunday with the latter's parents, Mr. and Mrs. Charles Smith.

Miss Evelyn Reid spent the week-end at her home in the village.

Mr. and Mrs. N. Stephens spent the week-end with friends at Warsaw.

Master Greg McMullen spent the week-end with his parents at the manse.

Belmont Family Is Burned Out

(Examiner Correspondence.)

HAVELOCK, Jan. 27.—A Belmont family are homeless today as a result of a fire Wednesday morning, in sub-zero weather, which completely destroyed the home and nearly all the household effects of Robert Newell, farmer at South Lake settlement, some twenty miles north of here. Newell, his wife and small baby were taken in by a neighboring family.

The fire which occurred about 6 a.m. o'clock evidently was caused by overheated pipes. Newell had been absent from the house, doing his usual morning chores at the barn only a short time when his wife was aroused by the smoke, and grabbing the child rushed from the burning building.

While her husband tried in vain to fight the blaze Mrs. Newell, still in night atire, ran to the home of their nearest neighbor for assistance The fire however had gained too much headway and in a short while the frame building was reduced to a heap of embers.

This is the second bad fire in the township during the past week, the first at Cordova however with a tragic loss of life.

STOP Itching TORTURE in A Minute

For quick relief from the itching of eczema, blotches, pimples, athlete's foot, scales, rashes and other skin eruptions, apply Dr. Dennis' pure, cooling, antiseptic, liquid D. D. D. PRESCRIPTION. Its gentle oils soothe the irritated skin. Clear, greaseless and stainless—dries fast. Stops the most intense itching instantly. A 35c trial bottle, at drug stores, proven to—or money back. Ask for D. D. D. PRESCRIPTION. 38

"IT WAS THE ONLY THING THAT HELPED ME," SAYS LONDON LADY

Was Worried About Her Health As Rheumatic Condition Followed Stomach Misery. Could Hardly Get Up and Down Stairs.

Also Praises Syntona For First Relief From Itching, Burning Eczema As General Health Improved.

Almost every day you can read in the papers about how local folks have been relieved of ailments of the stomach, liver, kidneys, and bowels, and the long train of distressing symptoms of faulty assimilation and elimination, by taking a treatment of Syntona Herbal Tonic. Here, for example, is the interesting experience of Mrs. Jean Compton:

"I was feeling rundown and miserable in so many ways that I was greatly worried about my health. My stomach started to give me trouble some years ago and then pains set into my limbs and back and my joints got so stiff and sore I could hardly get up and down stairs. My skin would itch and burn with eczema and it became very discouraging trying one remedy after another with little or no result.

"I don't know why I started taking Syntona when I did, because I was disappointed so many times, but I guess it was because I had read in the paper about how it had helped so many people right here in London whom I knew. Anyhow, I am surely glad I took Syntona, for it just seemed to go to the very root of my troubles. Now I have no trouble at all with stomach gas or indigestion. The rheumatic pains have left me and that terrible skin trouble has all cleared up. It has been such a wonderful relief to me that I feel I cannot praise Syntona highly enough."

MRS. JEAN COMPTON.

Come to Elliott's Drug Store, Peterborough, to-day and get yourself a treatment of this pure herbal compound. See how much better you, too, will be feeling in just a short time. It costs only a few cents a day to take Syntona.

THE CANADIAN DEPARTMENT STORES LIMITED

C.D.S. DOLLAR DAY!

Value! Women's BIAS CUT SLIPS

Real silk, rayon satin, bemberg and dutchess satin slips. Tailored or lace trimmed styles, adjustable shoulder straps. Sizes, small, medium and large. Tearose or white. Dollar Day, each $1

Saturday $1 Special Corsets and Corselettes

Inexpensive, well-made garments, to help improve your figure problem. Back or front lace corsets. Sizes 24 to 28. Corselettes, 32 to 42. Dollar Day, each $1

—2nd Floor, C.D.S.

HAND OUT TO YOUR MEMBERS

Order Yours Now! The Lowest Price in Years

EATON Made-to-Measure ONE TROUSER SUIT

FOR MEN WHO WANT STYLE—WANT A WIDE CHOICE OF OVER 250 IMPORTED AND DOMESTIC FINE WOOL FABRICS WHO WANT TRULY REMARKABLE VALUE!

Order a spring suit now at this grand money-saving price while the selection of woollens makes choosing your fabric a genuine pleasure. Remember! Hand cut!

$22.50 SUIT

With 2 pair trousers $26.50

Other 3-piece suits at $29.50 and $35.00. These suits may be purchased on EATON'S Budget Plan Terms if desired.

THE T. EATON Co LIMITED

Special! Full Fashioned 4-Thread Real Silk STOCKINGS

First Quality and "Subs" in the Lot

Buy them in the two-pair lots and save. Nearly all first quality stockings with a few "Subs." of our reg. .69 line included. A good choice of popular shades including Praline, Alumo, Andes (Beige tones), Mist Beige, Vagabond, Gunmetal, French Toast, Dusk. Sizes 8½ to 10½ in the lot. Dollar Day Special $1

Pair .55, 2 pair

Stainless Knives and Forks

White catalin handles, stainless steel blades and prongs. Dinner size. Special, each .. .17 or 6 for $1

—Main Floor, C.D.S.

Special! Shopping and Knitting Bags

SHOPPING BAGS, size about 13 x 10 x 5, in imported Cotton Tapestry, Suedene (Cotton) Fabric, Rubberized Covert Cloth (Cotton), and simulated Leather. .....

KNITTING BAGS, about 14 inches long, in imported Cotton Tapestry, Rayon Moire, Cotton Suedene Fabric. All have zipper opening. DOLLAR DAY, Each $1

—Main Floor, C.D.S.

CLEARANCE OF BETTER MILLINERY

A clearance group consisting of regular 1.98 to 3.98 hats. Fur and wool felts and velvets in turbans, off-the-face styles, etc. Colors, Navy, Green, Black, Rust and Brown. Dollar Day, each $1

Saturday MAIN FLOOR FEATURE...

CHILDREN'S COTTON Flannelette Dresses and Skirts

SPECIAL CLEARANCE OFFER!

Skirts in pleated style of mottled Brown Flannelette, with bodice of White Cotton. Dresses in navy with red, or red with navy trim. Buy two or three of these warm garments Saturday! Sizes 2 to 6X. Each ..... .25

—Main Floor, C.D.S.

All Day Candy Specials!

KERR'S MINT WAFER TRAYS ..... 2 for .25

TOASTED FUDGE PIECES ..... lb. .20

GOLDEN GLO, peanut filled ..... lb. .15

SATURDAY NIGHT CANDY SPECIAL

EATON-MADE Toasted Cocoanut Crumbles lb. 16c

On Sale 7 p.m. to 9.30 p.m. If Quantity Lasts. Limit 1 lb. to a Customer.

—Main Floor, C.D.S.

Feature 70" x 90" Flannelette Blankets

A special purchase! Low priced. Heavy quality flannelette with pink or blue borders. "Slightly imperfects". Whipped single. Saturday Special, each 1.15

—2nd Floor, C.D.S

AS A SPECIAL FEATURE DURING THE

Semi-Annual Sale of Furniture-Housefurnishings

No Down Payment

6-PIECE BREAKFAST SUITE

Extension table has jackknife folding leaf. Buffet is modern low style with 3 glass-doored cupboards and cutlery drawer inside, two roomy drawers, four continuous post chairs are sturdily built. Your choice of finishes, natural with red, or blue, ivory with green or all amber. Sale cash price, 6 pieces 44.50

—Basement, C.D.S.

Young Girl's Cotton Print Frocks

Choice of dirndl or tailored princess styles. In washable cotton prints. Floral, star and check designs. Colors, Navy, Green, Blue and Wine. Sizes 3 to 6 and 7 to 12 years. Dollar Day, each $1

Women's and Misses' House Dresses

Cotton prints in floral and check designs—in various tailored styles. Assorted shades. Sizes 14 to 20 and 36 to 44. Dollar Day ..... 2 for $1

—2nd Floor, C.D.S.

Men's and Boys' Dollar Values

Men's Cotton Tweed Work Shirts

Roomy cut, from dark grey or blue grey cotton tweed, triple stitched at seams. Sizes 14 to 17½. Dollar Day, each $1

Men's Overalls and Work Pants

Pants from good quality cotton striped materials. Overalls of strong quality red back denium. Sizes 32 to 44. Dollar Day, pair $1

Men's Fleeced Combinations

Natural shade jersey cloth, fleeced on inside. Good medium weight. Sizes 36 to 44. Suit $1

Shirts and Drawers, Suit $1

Boys' Tweed Longs

Cut on full sizes from grey or brown cotton tweed, with three pockets, belt loop and cuff bottom. Sizes 24 to 34 or 6 to 16. Dollar Day, Each $1

Boys' Pullover Sweaters

Knit from strong worsted wool yarns in good medium weight. V-neck and zipper neck collar styles. Colors Navy, Green, Maroon. Sizes 24 to 34. Dollar Day, each.. $1

Boys' Shirt Waists

From plain or striped cotton broadcloth. Collar attached style, with breast pocket and drawstring at waist. Sizes 6 to 12 years. Dollar Day ... 2 for $1

—Main Floor, C.D.S.

Bargain Odds and Ends Table In The Shoe Department

$1

Big savings in this clearance lot of odds and ends. You'll find in the lot, jersey cloth overshoes, 2-dome style for women, childs' and misses' shoes, women's shoes, rubber goloshes and slippers. Broken size range. Shop early. Dollar Day, pair $1

—Main Floor, C.D.S.

27" Striped Flannelette

Medium weight in convenient width, 27". Assorted colored stripes. Dollar Day 9 yds. $1

36" Wool Tweed

All wool tweed in pretty checks of green, blue and wine. 36" wide. Dollar Day ..... 3 YARDS $1

Extra! Cotton Print

A thrifty saving! A good range of patterns and colors. About 27" wide. Dollar Day ..... 9 YARDS $1

—2nd Floor, C.D.S

Extra! Feather Filled Pillows

Well filled with clean chicken feathers. Covered in strong art ticking. Size about 24" x 18". Dollar Day ..... 2 for $1

—Basement, C.D.S.

Value! Enamel Stew Kettle

A thrifty special for housewives. Family size, in popular ivory shade with red trim. Straight side with lid and heavy wire handles. Dollar Day, each $1

7-INCH BLACK STOVE PIPE

Get your supply Saturday and save. Rivetted style ..... 7 for $1

Combination Special!

5-LB. PAIL FLOOR WAX and BOTTLE OF FLOOR WAX REMOVER THE TWO $1

SHERBERTS AND PLATES

Blue glass, in heavy cut design. 6 SHERBERTS and 6 PLATES, for $1

—Basement, C.D.S.

THE CANADIAN DEPARTMENT STORES LIMITED

Tomorrow
COLDER, WITH SNOW.

The Peterborough Examiner

Last Year
MAXIMUM 18 - MINIMUM —0

VOL. LXXXI, No. 23 PETERBOROUGH, SATURDAY, JANUARY 28, 1939 ★ PRICE THREE CENTS

Fascist Urges Colony Cry By Nazis

Grand Council Leader Hints It's Time Hitler Took Action

BERLIN, Jan. 28 — (AP). — An Italian Fascist Grand Council member's address linking German and Italian territorial demands was interpreted to-day as Premier Mussolini's signal to Chancellor Hitler to outline concrete Nazi colonial ambitions before the German Reichstag on Monday.

Roberto Farinacci, speaking in Munich last night, said: "International Jewry is preparing for a counter-attack," warned that Italy and Germany are "willing to take up the gauntlet for we are united and strong," and envisaged realization of German colonial aspirations as a consequence of the peace of Munich.

He lauded Mussolini as having prevented war because "he supported inalienable rights of Germany, Poland, and Hungary" (who were given parts of Czecho-slovakia by the Munich conference of September 29 and the Vienna conference of November 2).

Farinaci ridiculed assertions that former German colonies had no economic value and said the powers holding post-war mandates over them "were so saturated that they did not trouble to exploit the natural resources of their mandates."

A Sore Spot.

He maintained that Tunisia (French North African protectorate) menaced Italy and that "Djibouti under French rule is to Italy what Hamburg under foreign rule would be to Germany."

(Djibuti is the Gulf of Aden terminus of the railroad to Italian Ethiopia. Hamburg is a North German port.)

Propaganda Minister Paul Goebbels told Germans, meanwhile, to toast a "Germany arisen again" on Monday when the Nazis celebrate the sixth anniversary of their rise to power.

"This land, once plagued and lying humbled, has risen again to world power," he wrote in Hitler's mouthpiece, the newspaper Voelkischer Boebachter. "Germany in these six years has changed its face completely. It can hardly be recognized."

Another aspect of the international situation, which informed persons believed might influence Hitler's speech on Monday night, was the belief in responsible quarters that Poland has decline dto edtMRlall.. wagon to the Nazi star. This was said to be the main result of talks of Polish Foreign Minister Joseph Beck with Hitler at Berchtesgaden on January 5 and of German Foreign Minister Joachim von Ribbentrop during a visit to Warsaw which ended yesterday.

U.S. Wants Peace Has Reservations

NEW YORK, Jan. 28.— (AP) — Peace—but with reservations—is the primary objective of the United States foreign policy, Sumner Welles Undersecretary of State, told the New York State Bar Association last night.

He identified these reservations as the "right to protest or, if need be, challenge the foreign policy of any other nation" threatening the security of the United States or violating its treaty rights and to condemn any country engaged in "cruel and inhuman treatment of human beings."

His speech summarized the United States' official position at this "gravely serious" and "disquieting moment in our civilization."

Holding that the "cardinal element in the policy of the United States should be to retain at all times complete liberty of action," Welles added that these "traditional tenets," however, "have never involved the right on the part of this government to condemn or to assail the form of government which other peoples may live."

The under-secretary urged that Congress, in considering amendments to the present neutraility law, observe President Roosevelt's recent warnings as to the dangers of existing legislation.

"Our existing neutraility legislation, which modified in certain particulars our traditional neutraility policy was enacted with the intention of minimizing the risk of the United States being involved in difficulties which would tend to draw our country into controversies not of its own making," he said.

Newest Dictator

With the Spanish loyalist capital of Barcelona captured by insurgent forces, it becomes increasingly apparent that Insurgent Generalissimo Franco is on the threshold of becoming Europe's newest dictator. Whether or not General Franco shown BELOW with his wife and daughter, will bring back the monarchy to stricken Spain is a matter of speculation.

Barcelona Food Lines Ruled By The Bayonet

BARCELONA, Jan. 28—(AP).—Insurgent troops sought to complete quickly their conquest of all Catalonia today by pushing beyond Mataro, north of Barcelona, as long lines of half-starved people besieged relief centres here.

Rings of soldiers armed with bayonets were necessary to keep order in breadlines so large and insistent that they threatened to storm the food supply centres.

Insurgent General Franco is attempting to push the civil war to an early conclusion while caring for the needy, and then begin the task of reconstruction.

Throughout the night a thousand truckloads of food from all parts of insurgent Spain entered this conquered city in an effort to end a pressing food shortage. They carried capacity loads of bread, milk, canned meat and other provisions.

Insurgents said they hoped the breadlines would disappear within a week. Many people were said to have lived for months on only lentils, water and a little bread.

18,000 Troops Keep Order

The job of maintaining order was turned over to a special corps of 18,000 armed men. A newly-formed municipal council was ordered to clean up Barcelona streets, littered with debris and tons of paper during the welcome to Franco's soldiers when they entered this former government capital without a struggle Thursday.

Some women knelt in prayer on the sidewalks after getting their rations. There were increasingly long lines of hungry persons who asked passing foreigners for bread.

Tens of thousands packed Barcelona's main thoroughfares last night to hear scores of speeches. The demonstrations seemed to increase near midnight, with thousands bringing newly-acquired food supplies to stay for hours and cheer Franco.

Insurgents estimated nearly 2,000,000 persons, or at least 500,000 more than Barcelona's narmal population, had been in want for months.

No Breakfast Shots

HALIFAX, Jan. 28—(CP).—Rt. Hon. R. B. Bennett doesn't want photographers to make pictures of him eating breakfast. He made that clear to cameramen who boarded the liner Montclare today as she stopped over in Halifax before proceeding to England where the former Canadian prime minister will make his home.

Last Minute News Flashes

LONDON.—Defeated in its second straight English football league game, Derby County today had its leadership margin cut to one point over Everton. The County bowed 3-0 at Stoke and Everton brought its point-total to 24 with a 3-2 victory over Huddersfield Town.

Spending Seasonal Earnings Upon Luxuries To End Relief Hopes, Oshawa Warns

OSHAWA, Ont., Jan. 28 (CP)—Persons who received relief in 1938 have been warned by letter they will be ineligible for assistance in 1939 if they spend seasonal earnings on luxuries, Chairman A. W. S. Greer of the Oshawa Welfare Board said last night.

The letters were distributed, Mr. Greer said, as a part of the board's tightening-up of relief application in the city. He explained administration of direct aid was difficult in Oshawa because the automobile factories depended largely on seasonal labor.

Relief costs here last year reached an all-time high.

Staid Jewellers To Hear Quiet Chamberlain While Hitler Roars At Heiling Deputies

LONDON, Jan. 28 (AP)—The settings in which Prime Minister Chamberlain and Chancellor Hitler will make vital speeches this week-end are as much in contrast as the political creeds the two men represent.

The "business man" prime minister returns to his home city of Birmingham to address a dinner of jewelers attended by staid business men and their wives.

The German leader, in uniform, will shout into amplifiers before hundreds of his heiling deputies, also in uniform, when he addresses the Reichstag.

Port Hope Put In Arctic Circle By Commentator In Newsreel

Port Hope the cosy little lakeshore town, 28 miles south of Peterborough has been moved lock stock and barrel along with its 4,378 inhabitants up to the Arctic Circle, but the residents of the town did not know it until this week when they sat in the theatre listening to Lowell Thomas, describe the radium industry in a newsreel.

Commenting upon Port Hope he said it was away up in the "wilderness of the Arctic on the shores of Great Bear Lake". This statement has led many Port Hopers to write letters telling the ace news commentator Port Hope was "way down in South Ontario onthe shores of Lake Ontario, where the breezes are balmy and there are no polar bears".

The trouble is that the Eldorado Mine which produces the pitchblende ore is located 3000 miles north west of Port Hope on the shore of Great Bear Lake, but the refining of the product is done in the town of Port Hope.

The error certainly aroused the dander of the Port Hopers and it is certain Mr. Thomas will receive some choice letters for his scrap book from the indignant citizens.

It Must Be There.

The film was showing some of the processes in refining radium at the Port Hope plant of the company. Part of the audience tittered and a very few just sat and said to themselves, "Well if a smart newscaster like Lowell Thomas says Port Hope is within the Arctic circle it must be there so we'll buy another set of heavy underwear".

Mr. Thomas when queried over the telephone by a Toronto newspaper and told of the error is reported by the Toronto paper as saying, "Oh well, as long as they turn out millions of dollars worth of radium every year, what do they need to worry about whether they are at the North Pole or the South Pole.

War Paint Is On

But as it happens the Port Hopers have the war paint on.

J. A. Reynolds, secretary of the Port Hope Board of Trade said so last night.

"Hmmm, that's bad" said he, "That's not good publicity. It would be unfavorable for people to think Port Hope is way up in the Arctic. We will undoubtedly have to take some action toward having this impression corrected. This will have to be discussed immediately.

Mr. Thomas has promised Mr. Reynolds that the mistake will be corrected, and the little town will, we hope, be moved back to its original position at the foot of highway 28. They breed good hockey players down there and we could hardly travel 3,000 miles for a game with the Peterborough juniors, which would be necessary if the schedule is to be completed this Winter.

Judge Levies Fire By Telegraph —Awaits Cheque

Fairmont, Minn., Jan. 28 (AP) FORGOTTEN CATS have been fed and sweethearts soothed with flowers via telegraph but now its a traffic law violator—300 miles away—fined by wire. Charged with exceeding speed limits here, George Syverson, travelling salesman, telegraphed Justice H. M. Serle from Belleville, Kas., he would be unable to appear in court today and asked what the fine would be. Justice Serle wired (collect) the fine would be $15 and costs—a total of $18.50. The justice is awaiting a cheque.

Toboggan Hits Fence; Three Lads Injured

BRANTFORD, Ont., Jan. 28. — (CP).— Victim of a tobogganing mishap yesterday at the Brantford Golf and Country Club, John Watson, Brantford, was taken to the Brantford General Hospital with serious injuries.

Bud Hawkins was taken to hospital also with less serious injuries. Gordon Darby escaped with minor bruises.

The three youths, all about 17 years of age, were tobogganing on No. 10 Fairway.

Apparently unaware that there was a barbed wire fence across the fairway, they coasted down the hill and crashed into the fence.

Bud Hawkins, riding in front, "ducked" as soon as he saw the wire. He suffered face lacerations.

John Watson, behind him, had no chance to dodge the wire, and suffered the full force of the impact. He suffered a broken jawbone and was seriously cut around the throat and face.

Gordon Darby, riding third on the toboggan, had his head painfully bruised.

Collects Parasites

WINDSOR, Ont., Jan. 28—(CP). —Ernest Robinson, Windsor, has an odd hobby-collecting bird parasites. For 10 years he has pursued it and has co-operated with wild life bureaus at Ottawa and Washington.

Famed Strategist Chatfield Given Defence Post In British Cabinet Struggle

Inskip And Agriculture Minister Shifted; Chamberlain To Warn Dictators As Hitler Expected To Shout For Colonies

LONDON, Jan. 28 (CP Cable).—Prime Minister Chamberlain today added to his Cabinet Great Britain's foremost naval strategist and one of the leaders of the country's agricultural industry.

In a general reshuffle of portfolios, Admiral of the Fleet Lord Chatfield, the man responsible for the present acknowledged efficiency of the Royal Navy, is made Minister for the co-ordination of defence, succeeding Sir Thomas Inskip.

Sir Reginald Dorman-Smith, former president of the National Farmers' Union, is appointed Minister of Agriculture, replacing W. S. Morrison.

A Stiffer Stand?

To-night Prime Minister Chamberlain in what may be his most important speech since the Munich settlement of last September, is expected to take a stiffer stand toward the land-demanding dictatorships but also to appeal once again for peace by negotiation.

Returning to his home town of Birmingham, the elderly Prime Minister will have an opportunity to "appeal to reason" in the rapidly deteriorating European situation before Chancellor Hitler addresses the Reichstag in Berlin Monday night.

It will be Mr. Chamberlain's first opportunity for a public statement on the apparent threat to the democracies by insurgent triumphs in Spain and the bitter Franco-Italian situation. But he may decide to reserve full comment for Tuesday when the House of Commons, reassembling after the year-end recess, plunges into debate on the Spanish and other foreign issues.

Mr. Chamberlain speaks about 9.30 p.m. (4.30 p.m., E.S.T.). His remarks will be broadcast.

Sir Thomas Inskip, who had been the target of unrelenting criticism in the key defence post, becomes secretary of state leaving Malcolm Macdonald, who now will devote his whole energy to Palestine and the other problems of the colonial office.

Morrison Is Shifted

Making way for Sir Reginal Dorman-Smith, Mr. Morrison will continue in the cabinet as chancellor of the Duchy of Lancaster, a sinecure post. He will assist Lord Chatfield in defence co-ordination and will answer for the admiral in the House of Commons.

Earl Winterton is dropped from the cabinet as Chancellor of the Duchess of Lancaster but will continue in the government as paymaster general, the most junior

(FAMED)
(Continued on Page 2, Column 2)

Refugees Swamp French Border Guards

LE PERTHUS, France, Jan. 28 (AP) — Between 4,000 and 5,000 French troops were rushed to the Spanish border today as a tragic horde of refugees from governmental Catalonia poured into France.

The refugees, fleeing the Insurgent armies who rapidly drove northward from Barcelona, started crossing the border at 8 a.m. and within an hour 5,000 had jammed across the line, swamping French guards.

Raoul Didkowski, prefect of the border department, told nigher officials he was unable to carry out their orders to let only women, children and old men in unless troops were ordered to use their guns, if necessary, to keep out younger men.

Of the first 5,000 who came through Le Perthus pass when the refugee flood gates were opened only a few hundred, however, were men of fighting age.

Several hundred Senegalese troops of the 24th regiment in Perpignan were the first to reach Le Perthus. The prefect who came to take personal command of the frontier post sent these troops to keep order in the mile-long classification and vaccination.

French officers said about five battalions of other troops were dispatched to Cerbere, Le Perthus and Bourg-Madame, three gateways through the Pyrenees mountains.

All Send to Camps

The first train filled with refugees left within half an hour after the frontier was opened. All the refugees were routed to concentration camps outside the border departments.

They poured in both by land and sea. Scores of fishing boats, including several armed government trawlers, came into Port Vendres after dawn this morning. Aboard them was a mixture of refugees and deserters from Catalonian ports. Some left these ports before Barcelona fell, but arrived in France only this morning.

At Bourg-Madame, western gateway for Catalonia, the main worry was that several thousand troops in the Spanish government army at Seo De Urgel might come through Puigcerda and demand access to France. These troops have been almost cut off from their comrades for several days.

Killed Their Child?

ITHACA, N.Y., Jan. 28.—(CP). — Mr. and Mrs. James Kearny of the town of Danby were held in the Tompkins county jail to-day, charged with second degree manslaughter in the death of their five-year-old daughter, Martha.

Coroner W. L. Seil said the child died last Wednesday night from exposure suffered when she spent several hours scantily clad in a barn during near zero weather. There was a 2-inch brand mark on the girl's chest and many bruises on her body, he declared.

Stop At Brantford

BRANTFORD, Ont., Jan. 28 — (CP).—The royal train, bearing King George and Queen Elizabeth, will stop at the railway station here on June 7 for a period of 15 minutes, was the definite statement made by W. Ross Macdonald, K.C., M.P., for Brantford, on his return from Ottawa today.

An official from Ottawa will visit this city in connection with local arrangements sometime before the royal visit.

The Weather

The Examiner's Barometer

6 a.m. - - 29.42

Peterborough Temperatures

To-day:
Night low - 7
6 a.m - - 18
Yesterday:
Highest - - 25
Lowest - - °12
One Year Ago:
Highest - - 18
Lowest - - °9

*—Below zero

Widest 24-hour temperature range for January was recorded Friday, from 12 below zero to 25 above—a variation of 37 degrees. All readings for current week have been below freezing point of 32 degrees.—A.O.P.

Sun—Rises at 7.40 a.m., Sets 5.23 p.m.

Weather Forecast

Georgian Bay — Strong south-west winds; cloudy and mild; some light snow to-night. Sunday: Winds shifting to north-west and becoming colder again, with snow in many districts.

Low Lake Region — Strong south-west winds; cloudy and mild to-night and part of Sunday, with light rain or snow, followed by north-west winds and colder again.

Northern Ontario—Cloudy, with light snow to-day, followed by northerly winds and colder to-night. Sunday: Northerly winds; partly cloudy and cold with scattered snowflurries.

Ottawa and Upper St. Lawrence Valleys — Strong south-west winds; cloudy and mild to-night and part of Sunday, with light snowfalls or flurries, followed by north-west winds and colder again.

Lake Superior — Cloudy, with light snow to-day, followed by fresh northerly winds and much colder to-night.

Want More Arms

Australia has thrown her hat into the rearmament race and A. M. Hughes, Australia's minister for foreign affairs, was in fine voice when he addressed a recruiting meeting in Sydney. Under the remarmament scheme the Anzacs plan to increase all branches of their armed forces.

Wedding Tangle Gets Bennett Some Confetti

HALIFAX, Jan. 28—(CP).—Preparations were completed here today in this city where Rt. Hon. R. B. Bennett received his college education for a final Canadian farewell to the former Canadian prime minister.

Dalhousie University, his alma mater, and the Canadian club collaborated in a farewell luncheon aboard the liner Montclare, which will tke the distinguished Canadian to his new home in England.

The Montclare steamed out of Saint John yesterday bearing a slightly bewildered Mr. Bennett who got tangled up with a bridal party and was showered with confetti intended for them.

The luncheon today, presided over by J. McG. Stewart, chairman of the Dalhousie board of governors, will be a non-partisan affair. Among those at the head table will be Premier Angus L. Macdonald of Nova Scotia, Chief Justice Sir Joseph Chisholm, Mayor Walter Mitchell of Halifax and Dalhousie student leaders.

Plans called for Robert Armstrong, president of Dalhousie law society, to present a silver tray to Mr. Bennett from the law school from which he graduated 45 years ago. The tray bears a picture of the Dalhousie memorial library.

Later in the day, the Nova Scotia Conservative Association will announce a presentation to the former national party head. Not yet complete, it will be an oil painting of the Dalhousie law school.

It was not known definitely whether Mr. Bennett would come ashore. In the event he remains aboard ship, the captain would not be faced with the necessity of delaying the liner's departure as he was at Saint John.

King-Manion Duel Branded Drivel As Macphail Lashes Bickerings

By Frank Flaherty
(Canadian Press Staff Writer.)

OTTAWA, Jan. 28.—(CP).— Excessive partizanship, inter-provincial bickering and recriminataions among public men all came in for condemnation in the House of Commons yesterday. They were denounced by members in all major groups as a waste of time and as tending to prevent efficient administration and constructive action to right the country's economic ills.

Miss Agnes Macphail (U.F.O.-Labor, Grey-Bruce) was one of the most positive critics when she described the early-session verbal duel between Prime Minister Mackenzie King and Conservative Leader Manion as "drivel."

F. D. Mackenzie (Lib., Neepawa) was only a little less severe when he said Snow White and the Seven Dwarfs at times seemed more realistic than the debates in the House.

William Golding (Lib. Huron South) predicted a continuation of carping criticism between and against public men would result in revolution. Karl Homuth (Con. Waterloo South) pleaded for a cessation of Inter-Provincial hostility.

Joseph Bradette (Lib. Cochrane) though Miss Macphail's speech was more constructive than some rabid partizan utterances heard in the House.

Along with this self-criticism as debate on the Speech from the Throne proceeded came a variety of suggestions for improving conditions throughout the country, covering youth training, farm loans, reforestation and reduction in governmental expenditures.

Fine Start To Revolution

"I believe that constructive criticism is necessary and one of the finest things we have but if this carping and destructive personal criticism, this attempt to undermine and cast suspicion on our public men is continued on a whole-

(KING-MANION)
(Continued on Page 12, Column 2)

Lights Fire Under Team Stuck With Load, Has To Kill Both Horses

Gananoque, Ont., Jan. 28 (CP)

JAMES STEACY, Bestard township, was served with a summons yesterday ordering him to appear in court Feb. 2 on charges of cruelty to animals.

Information was laid by Provincial Constable Morley Durnford, Gananoque, who alleged Steacy built a fire under a team of horses when they were unable to draw a heavy load in a muddy field.

One of the animals was said to have fallen in the fire and been so badly burned it had to be killed. The second was allegedly killed after an investigation.

Thread Bedstead

BAXTER SPRINGS, Kas., Jan. 28 —(AP).—C. W. Crubaugh, who works with wire for a living and thread for entertain-ment, has crocheted 21,370 feet of thread (that's 250 feet more than four miles) nto a bedspread. An electrician, Crubagh 59, crochets for "the good it does my nerves."

France Plans Quick Mobilization

Considers Longer Training Term For Army

PARIS, Jan. 28. — (AP).— The French Cabinet to-day considered a new, quick mobilization system and a plan to add three months to France's two-year term of compulsory military service.

The military measures were discussed during a cabinet conference of more than two hours on developments in Spain and the threatening international situation.

Foreign Minister Georges Bonnet informed the ministers and President Albert Lebrun, who sat with them, of what he had described Thursday in the Chamber of Deputies as a situation which could become one "of force."

The discussion centred largely around what France should do in case Italian troops aiding the Spanish insurgents remain in Spain. (Premier Mussolini has said they will be withdrawn but only after an insurgent victory).

Premier Daladier told the cabinet France and Great Britain are keeping in close touch with the problem and will take jointly whatever steps are deemed necessary.

Robin Hood Act Costs 2 Years

WINDSOR, Jan. 28 — (CP). — Robert L. Wales, 61, was sentenced today to two years less one day and three months indeterminate in the Ontario Reformatory for stealing $7,229 from Mersea township during the last four years when he was township treasurer.

Wales ,who was described by his counsel as a "modern Robin Hood" who took township money to aid people to keep off relief, said nothing when sentence was passed.

Magistrate Arthur Hanrahan in county police court said he passed a sentence that took due regard of Wales' age and the fact that he had not used for himself at least part of the funds he took from the township.

Wales pleaded guilty last Wednesday and a statement was read to the court in which he gave instances of cancelling arrears of taxes so people would not lose their farms, of giving farmers the receipts from seized crops, and of outright cash donations to help farmers.

Settled Ford Strike Is Martin's Claim

DETROIT, Jan. 28 (AP).—Homer Martin, whose presidency of the United Automobile Workers has been repudiated by the Congress of Industrial Organizations, claimed today to have effected a settlement of a prolonged strike at the Ford Motor Company's Kansas City plant.

Martin said that as a result of his negotiations at the Ford headquarters here, 2,500 men soon would return to work at the plant, where a strike began 16 months ago, "wearing union buttons and holding their heads up as union men."

"Meanwhile," he added, "I'm called a company stooge."

Rev. Hanna Passes

TORONTO, Jan. 28.—(CP). —Rev. W. G. Hanna, 86, retired Presbyterian minister, died yesterday. He had been ill for a short time.

Born near Brussels, Huron county, Mr. Hanna was an honor graduate from University of Toronto on 1881, and four years later graduated from Princeton Theological Seminary at Princton, N.J. Ordained in 1885, he had held parishes in Tara, Uxbridge, Mount Forest, Cookstown, and Mount Dennis, all in Ontario.

Mrs. F. Lindsay Dies

WHITBY, Ont., Jan. 28 — (CP). —Mrs. Elizabeth Ford Lindsay, 76, wife of Rev. John Lindsay, secretary of the Toronto and Kingston Synod of the Presbyterian Church in Canada, died yesterday.

With her husband she lived in Kintore, Ont., for 14 years, and also spent several years in Erin, Ont.

William Lindsay, editor of the Cobourg Sentinel-Star, is a son.

Shopkeepers Make DeAt Height Of Suffolk F livery Rounds In Boatsloods.

LONDON, Jan. 28 (CP-Havas) —Floods in the British Isles were receding today, but two deaths were reported, and hundreds of persons at Ipswich, Suffolk, spent the night without shelter.

At Stamford, Lincolnshire, a child of 16 was drowned when a canoe was crushed against a tree. The body of a 19-year-old girl was found in a pond at Otley, Suffolk.

In suburban Woodford shopkeepers could make deliveries only in boats. Numerous children were unable to return to their homes from school yesterday and spent the night in houses near the schools.

Thousands of acres remained submerged in Essex, Suffolk and Norfolk.

Laflamme Sure Wolves Will Eat You

SUDBURY, Ont., Jan. 28.—(CP).—It lok as if Jim Curran, Sault Ste. Marie editor, and bearded Joe Laflamme, wolf tamer from Gogama in Northern Ontario, may have started an endless argument about the ferocity of wolves.

Joe, who grew a pointed beard especially for a trip to New York with his team of tamed wolves, dropped in by plane to Sudbury on his way to Broadway and started the argument.

"Wolves," he said, "I wouldn't take a chance on any wolf. I know something about the critters," he told newspaper men. "The biggest, toughest and most ferocious wolf I have now is kept muzzled all the time. I've been trying to tame him for two months. On many occasions my wolves have tried to attack me."

But newspaper men recalled Jim Curran's paper ,the Sault Ste. Marie Star, had offered $100 to anyone supplying proof of a wolf attacking a man. So they communicated with him. They sent him a wire and this is the answer:

"Joe Laflamme is a good fellow. Sorry he is wrong. United States' biological survey tells me it knows of no attack after long investigations. Sault Star's reward of $100 is still intact after 15 years. Hope nothing has happened to Joe lately. Regards."

But Joe still wouldn't "take a chance on any wolf," United States' biological survey or no.

But then Jack Fraser, of Sudbury, . veteran of the north woods, put in his word.

"Nothing is definite when it comes to wolves. I have known wolves to run around a camp fire yet never attack the men there, but I have also known cases where men were encamped without a fire and a wolf pack has attacked them."

Bushman Lost On 4-Hour Hike

BLIND RIVER, Ont, Jan. 28 (CP)—Herbert Hastings, formerly of Weston, has been missing in the bush in the Lake Matinenda area since Tuesday when he set out in a blizzard headed for the Neilson Lumber Co. camp. From Blind River to the camp is a four hour trip.

Dog team drivers, headed by Provincial Constable John Brown have been seeking him. The search parties started when Louis Causley, dog team courier arrived from the camp, 12 miles away and said that Hastings had not turned up.

During the time he has been absent temperatures have dropped to as low as 30 below.

Part of his route would take him through the bush but there were six miles over the ice on the lake, hazardous with cracks.

Yesterday's Deaths

(By The Canadian Press)

New York — Herbert Hartley Ramsay, 51, lawyer and former president of the United States Golf Association.

Cincinnati—Elmer A. Bushnell, 67, whoc reated "Doc" a short-headed, long-legged dog for his nationally-known cartoons a decade ago.

Springfield, Mo. — Gordon S. Hackland, 53, former official of the Dominion Bank.

MILLBROOK

Mr and Mrs Walter Henry of Peterborough were dinner guests of Reeve W E and Mrs Ball and Miss Thelma Ball, on Sunday evening.

Among those going from Millbrook to Peterborough to attend the W.M.S. Presbyterial Rally on Tuesday are: Rev. and Mrs. A. L. Sisco Miss E. L. Hetherington Mrs. J. McKnight and Miss Phyllis Kidd.

MORE ABOUT—

Famed

(Continued from Page 1)

ministerial position which carries no salary.

Lord Strathcona and Mount Royal, a descendant of one of the builders of the Canadian Pacific Railway is replaced by the Earl of Munster as under-secretary at the war office, but it is understood another position will be found for him.

This switch amounts to a vote of confidence in War Secretary Leslie Hore-Belisha, who has been the target of criticism by Lord Strathcona and two other junior ministers, R. S. Hudson and the Marquess of Dufferin and Ava. It is tangible evidence of the prime minister's faith in Mr. Hore-Belisha.

Other Changes Coming

It is reported that other changes involving junior ministers will be announced next week. They will probably involve Mr. Hudson, who is secretary to the department of overseas trade.

Lord Winterton offered his resignation from the cabinet because when he entered it in March, 1938, it was on a temporary basis so Viscount Swinton, who was then secretary of state for air, might be represented in the House of Commons. That arrangement was made unnecessary when Sir Kingsley Wood was appointed to succeed Lord Swinton.

Lord Winterton, who is an Irish peer and sits in the Lower House, will continue as chairman of the inter-governmental committee on refugees.

The reason for Mr. Morrison's demotion is that there has been a steady stream of criticism over the government's agricultural policy. This has caused concern in view of the approaching general election, which if not held this year must come in 1940 when the present parliament finishes its constitutional five-year term.

Sir Reginald Dorman-Smith is considered to be a practical farmer, who is more likely to stem the tide of criticism against the administration. He jumps straight from the back benches of parliament to the treasury bench, where the cabinet ministers sit.

Eyes On Hitler

Reports reaching London that Hitler in his speech would renew his demands for colonies, possibly also referring to Italian and Polish desires for land, did nothing to brighten the international picture, already complicated by the belief held in some quarters that the Rome-Berlin axis, strengthened by the fall of Barcelona, are preparing to attempt a joint "squeeze play" against France and Great Britain.

The past two days have seen a burst of speeches by British cabinet ministers warning the world how powerful Britain is and that her rearmament is advancing at full speed.

Speeches to that effect have been delivered in various parts of the country by Sir John Simon, chancellor of the exchequer Sir Samuel Hoare, home secretary; Malcolm Macdonald, secretary for the dominions and the colonies and Sir Kingsley Wood, air secretary.

Eighteen prominent Englishmen, outside politics and representing fields of science, the arts, medicine and business-such figures as Montague Norman, Lord Derby, Lord Willingdon, John Masefield, Lord Horder and Lord Stamp—took the unusual step last night of sending a broadcast appeal for peace direct to the German people. They did so because of increasing tension tension in Europe.

In an effort to speed army recruiting, the war office announced the appointment of Major-General H. C. B. Wemyss to the newly-created post of director of mobilization. He had been assistant adjutant-general.

From various officials Britons got these assurances about rearmament:

That new ships for the navy, including many small ones, will be launched at the rate of more than one a week

The prediction aircraft production will be trebled this year

A report so many have joined the civil air guard — 36,000 — that no more applications will be accepted except from those with previous flying experience.

COURT BANDONED

WHITLAND, Wales—(CP).—January sitting of Whitland Police Court had to be abandoned for lack of magistrates after five were unable to appear for varying reasons.

Studying Up, On His Country's Heavy Armament

Some of Britain's defensive armament was on view at the Schoolboy's Own Exhibition held in Horticultural Hall, London, and here is one young Briton learning something about big guns. The lad, a Boy Scout, is studying a model of a giant 7.5 naval gun and an army officer is giving him some pointers on its construction and operation. Smaller types of armament were represented at the exhibition by actual guns, the larger weapons by models.

St. Andrew's Church Raised $14,500

The adjourned congregational meeting of St. Andrew's church was held Friday night, the pastor in the chair. The chief business was to receive the report of the board of managers regarding the finances of the church.

George Gillespie presented the report which showed $7,511.44 raised for church purposes during the year, which went a surplus of income over expenditure of $195.02. There was an overdraft from 1937 of $585.87. This is now reduced by almost $200.00. The total raised for the Missionary maintenance fund was $2,798.82, which is an increase on last year. Total for all purposes, $14,500.

Mr. Gillespie said that the church had had a good year in every way, and this is reflected in the favorable balance sheet. E. F. Reid (chairman) thanked Mr. Gillespie and Hugh Waddell for the fine services they had rendered during the year. The envelopes for local funds had increased 15 per cent for the year, for mission 10 per cent.

E. B. Fowler submitted the report of the trustees, and said that the account was in a good state.

The following were elected to the Board of Managers for 1939:

To three years—Dr. C. B. Waite, Ivan T. Lillico, R. M. Hardie, H. Keefer, J. R. Marshall, Paige Rowell.

For two years—E. Bruce Fowler.

For one year—E F Reid and Roy Lewis

Mrs. J. A. Dewart reported for the Elizabeth Bell Auxiliary, and spoke of the deep interest of the members, as shown in the varied activities of the year. $530.53 had been raised for the W.M.S. work at home and abroad. Miss E M. Richardson gave the financial report.

Harry Voss gave the report of the Young People's Union, in which real progress had been made throughout the year.

Refreshments were served to a large number by the Alpha Mission Circle with Miss Margaret Weir, Mrs. John Comstock, Jr., Misses Ruth Kenphott, Kay Lillico, Gertrude Robson, Mrs. J. Hefferman, Mrs. Fred McNeely, Mrs. D. Ketcheson and Mrs. E. W. Young in charge.

Western Canada Has Created Dairy Surplus

NORTH GOWER, Ont., Jan. 28.—(CP)—The development of the dairy industry in Western Canada is the cause of surplus butter in Canada, V. S. Milburn of Peterborough, Ont., secretary of the Canadian Dairy Farmers' Federation, told a meeting here last night under the auspices of the Ottawa Valley Milk Producers' Association.

"The western man is the one who has created your surplus of butter. He couldn't live producing wheat so he went into the production of butter. We have produced about five per cent more butter than we can use in Canada."

A New Attack

PERPIGNAN, France, Jan. 28.—(CP-Havas).—Insurgent troops were reported today to have landed from trawlers at the Spanish coastal village of Port Bou, in extreme northeastern Catalonia, just south of the French border.

French authorities here said they knew of no landing at that point. They stated, however, that there were rumors of insurgent troops landing at Las Rosas, about 13 miles south of the frontier. The landing at Port Bou was reported to have been made at 11 a.m.

St. Lawrence Frozen

WATERTOWN, N.Y., Jan. 28 — (AP).—Except for occasional patches of open water, the St. Lawrence River yesterday was frozen over from Lake Ontario to a point several miles below Ogdensburg for the first time this winter. The thickness of the ice, which varied from a few inches to more than three feet in spots, was too uncertain to permit passage of automobiles between the Canadian and American shores.

Old Country Soccer Results

LONDON, Jan. 28.—(CP Cable)—Old Country Soccer games played today resulted as follows:

ENGLISH LEAGUE

First Division

Aston Villa 1, Arsenal 3.
Bolton W. 4, Leicester City 0.
Charlton Ath. 3, Middlesbrough 0.
Chelsea 0, Manchester U. 1.
Everton 3, Huddersfield Town 2.
Grimsby Town 2, Blackpool 0.
Leeds United 1, Liverpool 1.
Preston North E. 5, Birmingham 0.
Stoke City 3, Derby County 0.
Sunderland 1, Brentford 1.
Wolverh'pton W. 3, Portsmouth 0.

Second Division

Bradford 1, Fulham 5.
Burnley 3, Norwich City 0.
Chesterfield 2, Bury 1.
Coventry City 5, Notts For. 1.
Manchester C. 3, Blackburn 1. 2.
Plymouth A. 2, Millwall 2.
Sheffield U. 2, Luton Town 2.
Southampton 0, Newcastle U. 0.
Swansea T. 0, Sheffield Wed. 1.
Tottenham H. 2, West Brom. A. 2.
Tranmere R. 2, West Ham U. 2.

Northern Section
Third Division

Accrington S. 2, Bradford C. 3.
Barnsley 3, Chester 0.
Carlisle United 1, Southport 1.
Darlington 1, Doncaster R. 2.
Gateshead 2, Rochdale 2.
Halifax Town 3, New Brighton 1.
Hartlepools U. 1, Rotherham U. 1.
Lincoln City 3, Crewe Alex. 2.
Oldham A. 1, Barrow 0.
Stockport C. 2, Hull City 2.

Southern Section
Third Division

Aldershot 1, Newport C. 0.
Bristol C. 3, Clapton O. 1.
Cardiff City 0, Bristol R. 2.
Crystal Palace 1, Torquay U. 3.
Exeter City 2, Brighton 2.
Ipswich T.-Reading (Post.).
Mansfield T. 2, Port Vale 0.
Notts C. 1, Northampton T. 0.
Queen's Park R. 3, Walsall 0.
Southend U. 2, Bournemouth 2.
Watford 4, Swindon T. 1.

SCOTTISH LEAGUE

First Division

Aberdeen 3, St. Mirren 2.
Albion Rov. 2, Third Lanark 4.
Clyde 4, Motherwell 0.
Hamilton A. 4, Partick T. 0.
Hearts 8, St. Johnstone 2.
Kilmarnock 2, Ayr United 2.
Queen of South 1, Celtic 1.
Queen's Park 3, Hibernians 2.
Raith Rovers 1, Arbroath 3.
Rangers 2, Falkirk 1.

Second Division

Alloa 3, Dundee United 0.
Dumbarton 2, East Fife 0.
Dundee 5, Cowdenbeath 0.
Dunfermline 4, S. Bernards 1.
East Stirling 1, Montrose 2.
Edinburgh City 4, Morton 1.
Forth A. 4, Brechin City 4.
King's Park 2, Airdrieonians 5.
Leith Ath. 1, Stenhousemuir 4.

Douro Commission Is Re-elected

DOURO, Jan. 28.—The old commissioners were re-elected at the annual meeting of the Douro municipal telephone system with A. J. Moher, chairman, and M. J. Moher and Alphonsus Condon. The attendance at the meeting was small owing to the stormy weather prevailing Wednesday. John Garvey was returned as secretary.

The financial report showed a surplus of $575.95 at the end of 1938, with operating expenses given as $766.00.

There was a net loss for the year of two subscribers, the report showing that at the end of December there were 96 subscribers. The system had a pole mileage of 50½ miles and a wire mileage of 118½ miles.

Gets Step Up

OTTAWA, Jan. 28—(CP).—Earl M. Dennis of Ottawa has been appointed general executive assistant of the Lands, Parks and Forests branch of the Mines and Resources department, it was announced yesterday.

Mr. Dennis was given top rating in a Dominion-wide competition among members of the departmental staff conducted by the Civil Service Commission. Until his promotion he was chief of administration in the Hydrographic and Map Services of the department.

Born in Oxford, Ont., Mr. Dennis graduated from Queen's University in Science in 1904.

An Altered World

QUEBEC, January 28 — (CP). — Cloistered, some of them, for half a century, nuns of the Roman Catholic Church's Ursuline and Augustinian Orders will see a new and altered world next August when they participate in tercentenary celebrations of North America's oldest hospital—Hotel Dieu here.

Kept within convent confines by their own vows, the nuns will receive a special dispensation for the ancient institution's anniversary, to be observed from August 27 to September 3.

Wrong Impression?

EDMONTON, Jan. 28 — (CP). — Rev. E. Melville Aiken, chairman of Calgary meeting addressed on January 5 by Rt. Hon. R. B. Bennett, said yesterday he felt a wrong impression had been created in the minds of many people by Mr. Bennett's reference at that time to the failure of the church.

Canadian Legion Notes

A chields amang ye takin' notes, and, faith, he'll print them.—Burns.

We desire to give notice to our members and the ex-service men of the city that at the next monthly meeting of the branch we will have a very welcome visitor in the person of Captain Sidney Lambert of the Amputations Association. There will be a short business meeting at 7.30 after which the meeting will be thrown open to all ex-service men of the district. Amputation men will be especially welcome to hear Captain Lambert. The meeting will be on Monday, Feb. 19.

The cribbage tournament is slowly drawing to its weary end and the winners will be known by Monday night.

The Legion rooster paid a visit to the Orange Hall on Tuesday and a sorry looking bird he was when he came back, all his tail and wing feathers gone and nearly decapitated into the bargain. For a few days he was in a coma muttering something that sounded like "Bill Wilson did it." At present he is taking a little nourishment, but it is doubtful if he will ever recover his vivacity.

Driver Is Charged With Drunk Driving

Following a traffic accident on George Street between London and Dublin streets at 2.20 o'clock today, A. Moffatt of Mimico was arrested on a charge of drunken driving and before Magistrate O. A. Langley K.C. pleaded not guilty. He was remanded until next week.

The arrest was the consequence of a collision between a taxi owned by Darrel Rose and driven by H. Villneff, 887 Water street and Moffatt's automobile. Both machines received a considerable amount of damage as a result of the collision. T. J. Carley, K.C. appeared for Moffatt.

Fire At Oshawa

OSHAWA, Ont., Jan. 28 — (CP)—Fire of undetermined origin did $500 damage to the home of Mrs. D. Rollo, of suburban Westmount, early yesterday. The fire started as the family was sleeping, and alarm was given when Mrs. Rollo awakened and smelled smoke. Richard Rollo, her son, was burned about the face and head trying to extinguish the blaze. Another son Christopher was not injured.

Cheese Quotes Produce and Livestock

TORONTO CHEESE

TORONTO, Jan. 28 — (CP). — Wholesale cheese prices were steady to-day with dealers buying large, colored, paraffined and government grades at 11½c.

Wholesalers offered cheese to retailers at the following unchanged prices: New, large, 13c; twins, 13¼c; triplets, 13½c. Old, large, 21c; medium, 20c.

FRUIT AND VEGETABLES

TORONTO, Jan. 28 — (CP). — Wholesale prices on fruit and vegetables were unchanged to-day.

TORONTO POULTRY

TORONTO, Jan. 28 — (CP). — Wholesale poultry prices were unchanged to-day.

TORONTO PRODUCE

TORONTO, Jan. 28 — (CP). — Wholesale prices (United Farmers Co-operative Co.) to-day were:

Eggs.—Grade A-large, doz., 20c (retail 25c); Grade A-medium, 18c (retail 23c); pullets, 16c (retail 22c); Grade B, 16c (retail 22c); Grade C, 15 (retail 21c).

Churning Cream. — No. 1 lb., 22c; No. 2 lb., 19c.

Butter.—No. 1 solids, lb., 22c; No. 2 solids, 21c; No. 1 prints, 23c; No. 2 prints, 22c.

Potatoes, bag, f.o.b. in Toronto.—Ontario, $1.10; P.E.I., $1.40.

Mill Feed.—Bran, $22; shorts, $23; middlings, $25.

Poultry prices, per lb. Chickens, 5 lbs. up, frozen, milkfed A, 27c; selected B, 25c. Chickens, Grade A, 24 to 25c. Turkeys, 12 pounds up, 26c, B, 25c. Fowls, 6 to 8 lbs., up, 21c; B, 19c. Geese, grade A, 21c; B, 19c.

Poultry prices nominal.

BACON-HOG MARKETS

TORONTO, Jan. 28 — (CP). — Hamilton bacon-hog prices rose 15 cents to-day, while other reporting markets held yesterday's prices.

Liveweights.—Chatham, $9; Hull, $9.10; London, $9.25.

Dressedweights.—Chatham, $12.30; Barrie, $12.25; Hull, $12.50; Kitchener, $11.75; Hamilton, $12.75; London, $12.55.

BUFFALO LIVESTOCK

BUFFALO, N.Y., Jan. 28—(AP).—Hogs, none; good and choice 180 to 210 lbs. quoted steady, $8.50; compared week ago market 15 to 25 higher.

Cattle, 100; week's trade generally steady, good offerings $9.50 to $11.25; heifers, $9.50 to $9.60; medium steers and heifers including majority of Canadians, $8.25 to $9.25; beef cows, $6.50 to $7; bulls, 25 lower; mediums, $6.35, sparingly upwards to $7.

Calves, none; vealers close steady with week ago; good and choice, $12.50 to $13.

Sheep, none; lambs steady through week; good and choice $9.50 to largely $9.75 to $9.85.

WEEKLY GRAIN REVIEW.

WINNIPEG, Jan. 28 — (C.P.). — Tension in European political circles and the apparent accumulation of emergency wheat reserves by the countries carrying on rearmament programs lifted wheat futures for gains of more than a cent in nervous trading on the Winnipeg market this week. While recession occurred at times, offerings were absorbed without much difficulty.

At the close on Friday, prices were 1⅛-1⅜ cents above the previous week's finish, with May at 63⅜, July 64¼-⅜, and October 64⅝ cents.

Trade at Winnipeg was more active than for some time as exporters and overseas houses came in to make fair purchases. Mills and Eastern interests offering spasmodic support. Most of the offerings encountered in the pit were credited to the Wheat Board, although some outside selling was mentioned on occasions.

Importers bought on a larger scale and sales of Canadian wheat and flour for export were placed in excess of 2,500,000 bushels, with the United Kingdom the best buyer.

Advices from Europe indicated Germany, Italy and other countries are building up their reserve stocks, with additional supplies being taken on a barter basis. Rumanian wheat was reported sold to Germany and Italy, but the quantities taken were not mentioned.

Yesterday's Quotations

Futures:

Wheat—	Open	High	Low	Close	Prev Close
May	63⅛	63⅜	63⅛	63⅜	63¼
July	64⅛	64⅜	64	64⅛	64
Oct.	64⅛	64⅜	64¼	64⅜	64¼

Hog Quotations In Peterborough

SATURDAY, JANUARY 28

Canada Packers quote:

Hogs. — Live (delivered), $9.15; dressed weights, $12.25.

No. 1 sows, 3c off bacon prices.

Cream.—No. 1 (off truck), 21c; No 1 (delivered) 22c.

Special, 1c per pound premium.

Eggs.—A-large, 18c; A-medium, 17c; A-pullets, 16c; B, 15c; C, 15c

Butter.—No. 1 prints, 24c; No. 2 prints, 23c; No. 1 solids, 23c; No. 2 solids, 22¼c.

Dealers quote:

Grain prices. — Fall wheat, 57c; spring wheat, 53c; rye, 40c; oats, 28 to 30c; barley, 40 to 45c; buckwheat, 45c.

Case Adjourned

STRATFORD, Ont., Jan. 28 (CP) —Charles Hodgins, Grand Bend, pleaded not guilty to a reckless driving charge in police court, today and the case was adjourned until Feb. 27 when the court was informed one of the Crown witnesses, Glen Fryfogel, injured in the accident, was unable to attend court.

The accident occurred Dec. 27, on highway No. 7 and 8 near Shakespeare, during the blizzard which struck this part of Ontario.

Young Fryfogel suffered shoulder injuries. Hodgins was freed on his own bail of $200.

MARKET QUOTATIONS

Quotations Complete To Closing Time

Toronto Mining

Biggard and Crawford

	High.	Low.	2.45
Aldermac	40	—	—
Augite	52	—	—
Arntfield	10½-12		—
Buffalo Ank	13¾-15		—
Beatty	128	—	—
Bidgood	22	—	—
Base Metals	20-22		—
Bankfield	26-27		—
Bralorne	10⅛	—	—
Bobjo	14	—	—
Brown Oil	20	—	—
Chesterville	116	110	112
Calgary-E	210	208	210
Coniarium	126	—	—
Cent Pat	239	—	—
Coast Cop	160-200		—
Can Malartic	90	—	—
Castle	85	—	—
Davies	34	33	33
Dome	31½	—	—
Eldorado	180	173	175
East Mal	225	220	222
Falconbridge	460	460	460
Francoeur	18-23		—
God's Lake	23	—	—
Gunnar	45	—	—
Goldale	21	—	—
Gillies	7½	—	—
Home Oil	240	215	218
Hard Rock	148	143	145
Harker	8½-9		—
Hollinger	13⅞	—	—
Hudson Bay	32	—	—
Howey	25-9	—	—
Jacola	8-8½		—
Jellicoe	9	—	—
Kirkland Lk	126	122	122
Kirk Hud	40-50		—
Kerr-A	172	—	—
Little L Lac	320	305	305
Leitch	74	—	—
Lakeshore	47¾	—	—
Noranda	73	—	—
Moneta	125	—	—
Madsen	43	—	—
McIntyre	51	—	—
Macassa	500	—	—
MacLeod	235	—	—
Mining Corp.	175	—	—
McKenzie	115	—	—
McWatters	57	—	—
Naybob	36	—	—
O'Brien	260	—	—
Oro Plata	45	—	—
Okalta	110	—	—
Omega	37-43		—
Paymaster	49	—	—
Preston	139	—	—
Pickel Crow	490	—	—
Perron	148	—	—
Pioneer	260	—	—
Powell	197	193	193
Pend Oreille	141	—	—
Premier	205	200	200
Pamour	400	—	—
Reno	26	—	—
Sherritt	110	105	105
Siscoe	135	—	—
San-Antonio	120	—	—
Sudbury Bas.	220	—	—
Sylvanite	320	—	—
Sladen	56	—	—
Stadacona	49½	—	—
Toburn	190-99		—
Teck Hughes	430	—	—
Uchi	130	—	—
Ventures	515	—	—
Waite Amulet	660	640	640
Wright H.	810	—	—
Lapa	39	—	—

New York Stocks

Biggar and Crawford

	High.	Low.	2.45
Atchison	34⅝	34¼	34¼
Amer Can	92	—	—
Amer Smelters	43¼	—	—
Amer Rad	15¼	15	15
Amer Tel & Tel	151½	151	151
Anaconda Copper	28⅛	27⅝	27⅝
Bethlehem Steel	63⅞	63¼	63⅜
Crowr Zeller	13	—	—
Canadian Pacific	5	4⅞	4⅞
Chrysler	70¼	68	68
Col Gas	7½	—	—
Cons Oil	8¼	—	—
Cons Edison	31⅜	31	31
Dupont	144½	—	—
Electric Bond & S	10⅜	10⅜	10⅜
Gen Electric	39¼¼	38⅜	38½
Gen Motors	45	44¼	44⅜
Goodyear	31¼	30⅜	31¼
Inter Nickel	48½	48	48¼
Inter P & P Pfd	44¼	43	43
Kennecott	36⅜	35⅜	35⅜
Int Harv	55½	55	55½
Mont Ward	47⅞	47¼	47¼
McIntyre	50¼	—	—
Nash Motors	7⅜	7⅝	7⅝
N.Y. Central	17⅜	17	17⅛
North American	24¼	23⅜	23¾
Pack. Motors	4	—	—
Penns. Rly.	20	19¾	19⅝
Radio Corp.	7	6⅞	6⅞
Republic Steel	19½	18½	18½
South. Pacific	15⅞	15½	15½
Standard Brands	6½	—	—
Std. Oil of N.J.	50	49¼	49¼
United Corp.	3⅛	3	3
U. S. Steel	55⅜	54⅝	54⅝
Westinghouse	103	102	102
Yellow Cab	17¼	16½	16½

Toronto Stocks

Leeming and Leeming

	High.	Low.	2.45
Abitibi	200	195	200
Abitibi Prfd	14½	14⅜	14⅜
Beauharnois	3	—	—
Bell Tel	166	165	166
Brazilian	7⅞	7¾	7⅞
Brews & Dist	4-4¾		—
Brew Corp	130-150		—
Brew Corp Prfd	19¾	—	—
Bakeries	16	—	—
B A Oil	21⅛	20⅞	21
B C Pow A	24	—	—
Build Prod	15⅛	15	15
Burt F N	26-28		—
Can Bud	4¼	—	—
Can Bread	4½	—	—
Can Cement	6½-8		—
Can Car & F	14¼	14⅛	14¼
Can Dredge	21	—	—
Can Malting	33	—	—
Can Pacific	4⅞	4¾	4¾
Can Alc A	2	—	—
Cons Paper	5¼	5⅛	5⅛
Can Oil	17	—	—
Cockshutt	6⅛	6	6⅛
Con Smelt	51¼	50½	51
Can Canners	4-4¾		—
Dom Bridge	30	29½	30
Dis Seagrams	17⅛	16⅞	16⅞
Dom Stores	5	—	—
Ford A	20	—	—
Fanny Farmer	19⅜	19¼	19¼
Con Gas	180	—	—
Gyp L & A	5¼	5	5
Gen. Electric	170-230		—
Gen. Steel W.	5⅜	5⅛	5⅜
Ham. Bridge	5-6		—
Honey Dew	30-75		—
Imp. Tobacco	15⅝	15½	15⅝
Imp. Oil	16¼	16	16
Int. Pete	25¼	25	25
Int. Util. A	6-8½		—
Int. Util. B	50-65		—
Laura Sec	12	11⅞	11⅞
Loblaws A	23½	23¼	23½
McC. Front.	6	—	—
Mont. L H & P	29¾	—	—
Massey Harris	5¾	5½	5½
Massey H. Prfd.	42½	42	42½
Nickel	40⅜	40¼	40⅞
Page Hersey	100	99	100
Press. Metals	8½-9½		—
Rogers Maj.	2½-3½		—
Stan. Paving	2¼	—	—
Shawinigan	20½	20¼	20¼
Steel of Can.	70	—	—
C. Vinegars	13	—	—
C. Wineries	3	—	—
Westons	11	10½	11
Walkerville Brew.	1¼-2		—
Walkers	44	43¼	43¾
Walkers Prfd.	19¾	19¾	19¾

Go To Church First Then Ski Is Advise Of Dean

Montreal, Jan. 28 (CP)

THERE is nothing wrong with Sunday skiing but those indulging should go to church first, believes Very Rev. Arthur Carlisle, dean of the Anglican Christ Church Cathedral.

"When people ski all day, Sunday after Sunday ,or when they play golf the same way, over week-ends," he said today "then they are neglecting part of their duty. If they find they cannot worship God on Sunday, then they should take time out to worship him during the week."

Robbed Of $72

WINDSOR, Ont., Jan. 28 (CP).—A masked and armed bandit held up an all-night service station here during the night and escaped with $72 after firing a shot at the attendant, Mark MacKay, who attempted to follow the bandit.

The shot missed MacKay by a few inches. It was recovered and proved to be of .22 calibre. MacKay said the bandit was about 20.

Someone has anonymously given $100,000 to the League of Nations Union.

Honeymoon Bridge Borings To Be Made

NIAGARA FALLS, Ont., Jan. 28 (CP).—Plans for replacement of the Falls View Bridge, the vantage point from which thousands of honeymooners viewed the wonders of Niagara Falls until it was destroyed by an ice-jam last winter, took definite shape today after a meeting of the International Bridge Commission.

It was announced after the meeting of the commission, composed of representatives of Ontario and New York State, that contracts for test borings on the site of a proposed governmental bridge had been awarded to Spray and Henwood, engineering firm with United States and Canadian branches. Value of the contracts was placed at between $4,000 and $5,000.

An announcement stated approval of the bridge plans has been given by Dominion Government authorities under the Navigable Waters Protection Act and that public notice of such will be given within 30 days. It was understood that when Canadian formalities are completed the United States Department of War will hold formal hearings to consider the proposals.

Last night's meeting of the commission was held on the first anniversary of the collapse of the bridge, owned by the International Railway Company of Buffalo, N.Y., that spanned the Niagara River Gorge for 39 years. The ice-jam, 60 feet high in places, also wrought hundreds of thousands of dollars damage to other property along the river.

Trial Delayed

NIAGARA FALLS, Ont., Jan. 28 (CP).—Trial of Richard Sair, 31, and Morris Ruby, 28, managing editor and publisher of the "National Tattler," Toronto, on charges of having in their motor car, on December 16, 1938, smuggled and prohibited magazines and publications, was delayed a couple of hours today when they were injured in a collision with a street car while motoring to court. Sair suffered a fracture of his nose and injuries to his right arm. Ruby, who was driving the car, escaped with minor injuries. Their counsel, Louis Herman, Toronto, suffered injuries to his left knee.

NONCHALANT CHAMPION

LONDON—(CP).—After arriving nearly half an hour late for a match in the world's professional snooker championships, H. Laws defeated his opponent in three of five frames played.

Robust Health For Young People

What a common sight it is to see a young person whose bloodless face and feeble frame are evidence of poor circulation and weakness where bounding health and rosy cheeks should reign.

Young people in such a condition are generally of an anaemic nature and require a preparation containing iron to help improve the blood content.

Milburn's Health and Nerve Pills meet this requirement, as they contain three concentrated forms of iron of an easily assimilated nature together with other valuable ingredients indicated for building up the system, strengthening the nerves, and adding to your physical attraction.

The T. Milburn Co., Ltd., Toronto, Ont.

50 GOLDEN RULE YEARS — The Dominion Life Assurance Company

FORGING AHEAD FOR FIFTY YEARS

Another Year of Outstanding Success

PAYMENTS TO POLICYHOLDERS AND BENEFICIARIES TOTALLED . . . $3,132,606

Over $40,800,000 has been paid to policyholders and beneficiaries of the Company in the last 50 years.

INSURANCE IN FORCE
(Including Deferred Annuities)

NOW STANDS AT $178,817,869
(Increased by $5,881,422)

ASSETS

NOW TOTAL $40,863,057
(Increased by $4,073,400)

POLICY AND ANNUITY RESERVES NOW TOTAL . . . $33,752,824
(Increased by $3,338,446)

TOTAL INCOME FOR THE YEAR WAS $8,905,498

FORD S. KUMPF, Waterloo, *President* — GEORGE A. DOBBIE, Galt, *Vice-President*

THE DOMINION LIFE ASSURANCE COMPANY
Head Office: Waterloo, Ontario

PAIGE ROWELL, Manager
172 Hunter Street

SERVICES IN PETERBOROUGH CHURCHES TO-MORROW

Biblical Thoughts For the Shut-Ins

By Rev. E. R. James, Toronto

THE GOSPEL OF ST. LUKE

Renan, that great unbeliever and master of literature, says that this is the most beautiful book ever written. Have you read it? It is written by a Gentile to Gentiles. It is his gift to his own people. He was physician St. Paul calls him "the good physician" But he was more. He had a gift for artistic writing. He writes with a delicacy and charm which has attracted literarymen throughout the ages. He never mentions himself. He is the personal friend and fellow-worker of the great St. Paul. He is very probably "the brother whose praise in the Gospel is throughout all the churches" 2 Cor. 8:18.

It is a Gospel written especially for cultured gentleman Theophilus by name He held very high office in the Roman government being addressed as "most excellent," a title reserved only for governors, and today for Ambassadors of the King. His introduction is in beautiful Greek, for the Good News is for the rich man also.

We know that St. Paul was a prisoner at Casarea for nearly two years and that St. Luke was there also, visiting him constantly. It was then he laid the foundation of this Gospel. He had opportunities of speaking with eye witnesses, men and women who had heard and seen the Lord Jesus in the days of His flesh. He may have met many of the Apostles. Above all, the Virgin Mother herself and heard from her lips these stories of the revelation to Zacharias, Her Annunciation, the visit to Elizabeth, the Presentation in the Temple and the Christ Boy's first visit to the Holy City.

Has it occured to you how much we owe to this Gospel. Or how much we would not know if it had not found a place in the New Testament. St. Luke gives us twenty-three parables, eighteen of which are not found elsewhere. The richness of the teaching of Our Lord in the parables of the Good Samaritan; the Rich Fool; Dives and Lazarus; and above all, the word picture of the love of the Father for the wayward son, who has gone into the far country and wasted his substance in riotous living—the Pearl of great price.

Here we have intimate mention of women—most unusual for a Gentile of that age—Our Lord's sympathy for them. His recognition of their worth in the Kingdom of God. Our Lord's healing of the women who could not stand upright; His compassion for the widow at Nain; His tender treatment of the woman who was a sinner; His words of comfort to the weeping women on His way to the Cross. His parable of the Pharisee and the Publican praying in the Temple; the clear cut word picture of the Publican who would not so much as lift up his eyes unto heaven. As a modern scholar points out: "This is the cream of the Gospel and only found in St. Luke's account." It is a Gospel revealing the tenderness and compassion of the Lord Jesus; His sympathy for the poor, the widow and the suffering.

These are gems of striking expressions in this Gospel. Are you engaged to be married, or married? Think of this marvellous offer of fellowship: "Jesus drew near and went with them."

The sentence which has rung down the centuries is the Evangel:

THIS MY SON WAS DEAD, and IS ALIVE AGAIN; HE WAS LOST AND IS FOUND.

Cathedral Musings

One sometimes thinks of the old dispute between the theologian and the philosopher. Said the theologian: "You philosophers remind me of a man in a dark cellar looking for a black cat that isn't there." "Maybe," replied the philosopher, "But if we cannot find the cat we know it, whereas you theologians, in like circumstance, would not admit the fact." This well illustrates the two viewpoints. The lover of wisdom desires to know the truth of things irrespective of his personal opinions, whereas the theologian is content to affirm that if he believes in a thing, that thing is necessarily true because of his belief. There would be no point in this illustration were it not for the fact that mere 'belief' has brought the world to the threshold of disaster which, if it is not averted by a return to first principles, will have no parallel in the world's history. Our material progress has so outweighed the spiritual factors that, in the latter respect, we have retrograded. Thinking men have stated that Christianity has failed. The churches retort that it has never been tried. This is not true, for from the first to the third century Christianity was a living thing and very different to what it is today. But even supposing it was true, is it not a sad admission of failure on the part of those who are supposed to be our spiritual guides? Today, there is too much of the attitude of the Pharisee, thanking God that we are not as other men and too little of the humility of the Publican who asked for mercy because he was a sinner. The hope of the world does not lie in any institutional religion, as such, for they are too much concerned with their own well-being and not enough with that of humanity. It lies in the hearts of those, who whether they are church-goers or not, seek to live a Christ-like life; that multitude, who scattered the world over, of all races and of all creeds, have love and sympathy and pity for their bretherh, and who, not overly concerned with matters of mere belief, yet realize within their hearts the love of God and seek to express it in their lives. This is the true invisible church of the Supreme Lover of men, on this earth at least there is no other. For he who DOETH the will of My Father, the same is my brother,

Lactantius 111
Rosicrucian Order San Jose.

The Golden Text

"If ye love me, keep my commandments."—John 14:15.

Highlights On Sunday School Lesson

By NEWMAN CAMPBELL

PETER BREACHES AT PENTECOST

(The International Uniform Lesson on the above topic for Feb. 5 is Acts 2: 5-18, 36-41, the Golden Text being Zechariah 4:6: "Not by might, nor by power, but by my spirit, said the Lord of Hosts.)

TWO WEEKS AGO the lesson told how Simon Peter three times denied his Savior when the latter was arrested, and of his bitter grief over his unfaithfulness. It was related last week how he was forgiven and how he declared his love for the Risen Christ, who told him to preach the gospel—to "feed my lambs," as the account relates.

Peter was a strong man. Although he might make a grave mistake, he didn't let it wreck his life or spoil the good he still could do. He had denied his Savior, but his repentance was sincere, and now he was determined to do what was right, no matter what might befall him.

The Bible story tells how Jesus had said to His disciples that whereas many were baptized with water, they—the disciples—should be baptized of the Holy Ghost. They were gathered together for the Pentecost—or Jewish harvest festival—when 'suddenly there came a sound from heaven as of a rushing mighty wind, and it filled all the house where they were sitting.

"And there appeared unto them cloven tongues like as of fire, and it sat upon each of them.

"And they were all filled with the Holy Ghost, and began to speak with other tongues, as the Spirit gave them utterance."

This was at Jerusalem, and there were gathered in the city people of "every nation under heaven,' 'and when they heard the disciples talking in different languages, they thought they must be drunk with wine. But Peter stood up and said that it was not drink that made the disciples act thus, but that they were inspired of the Holy Ghost which was promised by the Man Jesus who had been crucified. He told them that they should repent of their sins and be baptized. So fearless and convincing were his words, that over three thousand souls were baptized that day.

Another sign that Peter was resolved to say and do what he considered right, no matter what happened to him, was occasioned by an accusation that he ate with Gentiles. Then Peter told of his dream He was in the city of Joppa, he said, and in a trance he beheld a vision A great sheet was let down from heaven by its four corners, and on the sheet was every manner of beast and fowl. Then he heard a voice tell him to arise, kill and eat. But Peter, whose people did not eat meat that was unblessed by the rabbis, said he could not eat what was unclean.. Then the voice said, "What God hast cleansed, that call not thou common." This was done three times said Peter, and so he felt it was right that not only should he eat with men not of his race, but that he should preach to and convert them.

It is interesting to see what effect this attitude of Peter's had on those who heard him. He was a man now sure of himself. He had taken his stand and would abide by it, despite the consequence. All this made him a powerful talker to whom people listened, and who could convince them he was in the right.

You know yourself what a difference there is in people who talk to crowds. Some can hardly hold your attention; others keep it no matter how uninterested at first the audience is in what they are saying.

To Peter, the simple fisherman who had obeyed Jesus' call to follow, had come this power to hold and convince people of the holiness and righteousness of his cause.

(Copyright, 1939, Kink Features Syndicate, Inc.)

Rev. G. S. Maxwell New President Of Lindsay Winter School

(By Rev. H. C. Wolfraim)

"I believe that such a school as the Lindsay Winter School where young people meet together in worship, fellowship, instruction, recreation, learning the Jesus way of Life, is one of the best antidotes to Communism and Fascism, etc., that we possess." So stated Rev. John Roberts, Ukranian pastor, Church of All Nations, Toronto, one of the instructors at the above school, in conversation with the writer. "The Communsits and Fascists have their own schools in which their doctrines are propogated. It is very important that we have our church schools training our young people of Christian leadership." Mr. Roberts continued in his unsolicited statement.

The third Lindsay Winter School for Oshawa, Lindsay and Peterborough Presbyteries was held in Cambridge Street United church. Rev. Clarence H. Ferguson, B.A., of Bethany, was president for the third term and presided over the school with his characteristic energy and efficiency. Those who have been in attendance at the first three Lindsay Winter Schools claim these schools are growing better each year. This year the noon and evening meals were served in the two United churches of the town, Cambridge Street and Queen street—which gave the students longer periods of fellowship together. Billets for room and breakfast were provided by hospitable Lindsay homes. There was a registration of 75, including leaders.

Each day at the school began in the right way—with a worship period conducted by Rev. John McLachlan, of Seagrave. His expository messages were very thought-provoking and heart-searching, enabling the delegates to start the day on "a strong spring."

The Bible study and background courses were conducted by the following leaders: Rev. Harold Lackey, Enniskillen; Rev. Gordon Maxwell, Cambray; Rev. Merbin Bury, Janet-The instructors in the method ville; Rev. John Roberts, Toronto. courses were Rev. W. Clifford Smith of Courtice; Rev. George Kelly, Lakefield, and Rev. John McLachlan, Seagrave.

Song Leader

The indefatigable and vivacious song and recreation leader, Rev. George Kelly, was full of his subject. His enthusiasm was contagious. The secretary, Bruce Skitch, of Lindsay, and the registrars, Miss Fannie Oswald and Miss Ruth White also of Lindsay, revealed a splendid grasp of details which they possesses in the efficient work they always do for the school. The dean and business manager, Rev. Dewey S. Stinson, Oakwood, was far from being a "gloomy dean," and he was able, as business manager, to balance his budget too. Rev. Hamlet C. Wolfraim, Lindsay, as book Steward, sold over $40.00 worth of books, the publishers getting the profits. However, the purchasers will find in these books many helpful suggestions for leaders in Christian work. Rev. J. Johnston Black, pastor of the winter school church, was the soul of geniality, and made everybody feel "at home."

On Monday night, Rev. Roy Rickard, M.R.E., of Colborne, addressed the open session on the subject: "Today's Youth and Tomorrow's World." Tuesday night was dramatic night when the young people of Cambray presented for the fifteenth time their three-act comedy, "For Pete's Sake." On Wednesday night Mr. F. W. Moffatt, of Weston, who has been visiting some of our mission fields of the United Church missionary work in India and West Africa. On music night (Thursday) Rev. Gordon Maxwell and Prof. W. E. Fletcher, organist of Cambridge Street United church, were in charge. They were assisted by the following artists: Mrs. Fletcher, Loretta McDougall, Elsie Oke, Clarence H. Ferguson and Ellis D. Hughes. Fun night (Friday) was in charge of the recreation committee, who also conducted an impressive worship service at the close. The 1939 edition of the school paper, "Lin pet osha," was read. This year's editor was Miss Myrtle Webster, Oakwood. The young people of Cambridge and Queen Street United churches served refreshments.

The delegates appreciated the privileges of visiting the skating arena and the Allenbury plant.

They regret that they were compelled to accept the resignation of Rev. C. H. Ferguson, as president, who felt he could not act for the fourth term. However, he was congratulated on his election to the presidency of the Oak Lake summer school.

Officers Elected

The following were elected as officers of the 1940 Lindsay winter school:

Hon. presidents—President of the conference, also the pastor of Winter school church, Rev. J. J. Black, B.A.B.D., 63 Cambridge St. N., Lindsay.

Past president—Rev. C. H. Ferguson, B.A., Bethany.

President—Rev. G. S. Maxwell, Cambray.

Vice-president—Rev. M. A. Bury, B.A., Janetville.

Secretary—Mrs. Julia Weldon, Cambray.

Registrar—Miss Fannie Oswald, 68 St. Paul street, Lindsay.

Assistant Registrar — Miss Ruth White, 12 Colborne street, W. Lindsay.

Song and recreation leader—Rev. G. F. Kelly, Lakefield.

Dean—Rev. D. M. Stinson, M.A., B.D., Oakwood.

Business manager and Book Steward—Rev. H. C. Wolfraim, M.A., B.D., 64 Lindsay street, S., Lindsay.

Advisory committee — Charles Clemence, Newcastle; Loretta McDougall, 577 Harvey street, Peterborough; Bruce Skitch, 69 William street, N., Lindsay.

Vagaries Of God Sermon Subject

The minister's subject in St. Andrew's church on next Sunday night will be "The Vagaries of God."

In a group discussion of ministers some years ago when the topic was "how we may become more conscious of God" one of the men spoke with great wistfulness about the hunger of his heart. "How is it," he said, "that we often seem to be on the verge of a great re-discovery of God, and are frustrated. We are like explorers looking into a new rich territory but never cros sthe border. Around us are mighty spiritual forces which if we could but grasp them would transform our lives, but somehow we never lay hold upon them."

Another member of the group put the same idea in another form. "Why is it," he asked, "that great revivals of religion only come at periodic times, often after disgraceful lapses into indifference on the part of the church. These revivals make spiritual things vital and tremendously important, why does God delay in sending them?"

In other words is there true in the headline "The Vagaries of God"; is He capricious, and spasmodic in His relations with man?

To answer these questions one needs to probe deeply in the nature of God and man, and their mutual relations.

HEALERS OUSTED

BERLIN—(CP)—Nazi police dissolved a faith-healing sect called the "Biblical Society of Hamburg," under the law for protection of the State.

A National Message

By the Late Rev. W. Pascoe Goard, LL.D., F.R.G.S., F.R.E.S.
(Continued from last week)

A LOST DOCUMENT FOUND—8

The new clause reads: "Then shall the Children of Judah and the Children of Israel be gathered together, and appoint themselves one head, and they shall come up out of the land: for great shall be the day of Jezreel."

This is important. It shews that at the end of the period of divorce the two epoples, Judah and Israel, shall be gathered together.

Mark this well, Statesmen and Rulers of the lands. Here is a movement of peoples which will shake the social order in the civilized world.

For a millenium past—100 years—Judah has been settled in its dispersion. Now in our day, since the war, that thousand-year-old settlement is being ruthlessly broken up by the dictators of Europe and their following. They are doing this as a matter of "good policy." But there is a deeper reason. They are doing it because the time has come when the remnant of Judah shall "come up out of the land"—that is to say, the land of their captivity In our eyes in these modern days they are in many lands. In the eyes of God they are still in the land of their captivity. They are coming up out of that land. Millions will be "on trek" hereafter in addition to the millions who have "trekked" already.

What their departure will mean to the lands they leave, it will take a generation to discover.

What their influx will mean to the lands to which they come will also take a generation to discover. But move they must, "for the mouth of the Lord hath spoken it."

Moreover, here is another item of vast import. The children of Israel, i.e., people of Israel stock who remain in Europe or Central or Western Asia, will aso "come up out of the land." This may mean in detail one of two things. There may be a "trek" consisting of the remnant of Israel on the Continent to the Anglo-Saxon lands, as multitudes have already trekked to the U.S.A. and the British Dominions. They have come bearing the various geographical names of their various lands will change their condition and will as nations enter the Celto-Saxon Commonwealth of nations without removal from their Domicile. For instance, Denmark, Norway, etc.

Either or both of these movements would fulfil the proviso.

So we see in the provision of the Bill of Divorcement, held by the Celto-Saxon people as Israel, the exact provision for unification set forth by Ezekiel in the parable of the "two sticks". (Ezekiel XXXVII)

Let our British and American statesmen be warned. These are movements which are not submitted for their opinion, nor are they subject to their control. They are movements which are even now well under way and they cannot be stopped, nor turned aside.

Furthermore, all these shall "appoint themselves one head."

These words of Hosea state the exact thing which Ezekiel refers to later on in the chapter when he even names the "Head," viz. "My servant David shall be king over them all."

(Continued next week)

Trees Blow Down In Bailieboro Gale

(Examiner Correspondence.)

BAILIEBORO, Jan. 28.—Sunday's storm wrought considerable damage in the community by blowing down several trees, one across the municipal telephone line in front of Mr. F. Paton's property, breaking the line and smashing a telephone pole down.

Shingles were blown from the buildings but owing to the crust which had formed over the surface of the snow there was very little loose snow left to blow and as a result township roads are still in good condition for motor traffic.

St. John's Church
Hunter St. West, opposite Queen.
Rector: Rev Canon W. P. Robertson B.A., B.D.
Assistant: Rev. R. T. F. Brain, L.Th
Organist: F. G. Mann, L.Mus.
8.30 A.M. Holy Communion.
Corporate for A.Y.P.A. Breakfast 9.15
11 A.M. Matins
Preacher: Canon Robertson
7 P.M. Evensong
A.Y.P.A. Service
Preacher: Rev. R. T. F. Brain.
Monday, 8 P.M. Annual Vestry followed by Social Hour.
St. Mark's, Warsaw. Service 2.30 P.M.

TWILIGHT ORGAN RECITAL
ST. JOHN'S CHURCH
Sunday, Jan. 29th, 4.15 p.m.
By F. G. Mann, L.Mus.
Silver Offertory for Choir Fund

ALL SAINTS' CHURCH
8.30 A.M. Holy Communion.
11 A.M. Morning Prayer
3 P.M. Bible Class and Sunday School.
7 P.M. A Sermon in Pictures, illustrating the missionary work of our church in Canadian fields.

BETHANY TABERNACLE
Christian and Missionary Alliance
GEORGE STREET
(Between Brock and Murray Streets)
REV. W. McARTHUR, Pastor.
10 A.M. Sunday School. A Welcome For All
11 A.M. A Meditation Going On With God.
7 P.M. An Old Fashioned Doctrine Needing Reviving—"Knowing You Are Right With God."
You will be welcomed at this Bible Fellowship, where our motto is: "All For God and God For All Human Needs."

MARK STREET UNITED CHURCH
"House of Friendship"
REV. E. W. ROWLAND, Minister.
11 a.m.—MORNING WORSHIP and JUNIOR CONGREGATION
Subject: "A REWARD REFUSED."
3 p.m.—Sunday School and Brotherhood. Address by Mr. R. J. GORING.
7 p.m.—CANDLE LIGHTING SERVICE conducted by the Young People.
15 Minutes' Song Service.
Harry Northrop, A.T.C.M., Organist and Musical Director.

Full Gospel Pentecostal Church
Geo. A. Chambers, Pastor
11 a.m. and 7 p.m. Evangelistic Services. See Page 7.

KNOX UNITED CHURCH
REV. V. E. R. ZUFELT, B.A., B.D., Minister.
W. R. Potter, Organist.
11 A.M. "Songs in the Night"
3 P.M. Sunday School
7 P.M. "The Greatest Mystery of Jesus"

MURRAY STREET BAPTIST
Rev. Joseph H. Sutcliffe, M.A., B.D., Minister
11 A.M.
WORSHIP SERVICE AND SUNDAY SCHOOL
Sermon Subject: "There Is No Difference"
7 p.m. - - - "Three in One"
Mr. Sutcliffe Will Sing
Organ Recital by Mr. Collison at 6.45
Mr. Arthur Collison, L.R.S.M., A.D.C.M., Director of Music.

TRINITY UNITED CHURCH
Rev. G. S. Easton, M.A., Minister
11.00 A.M. .....Public Worship...Installation of Teachers and Officers of the Sunday School.
SERMON:
"The Great Teacher"
3.00 P.M. .....Church School and Bible Study Groups
7.00 P.M. ..... Evening Service. SERMON:
"After The Earthquake"
Monday, Jan. 30th, 6.15 p.m.....Congregational Dinner and Annual Meeting.
Sunday, Feb. 5th—Mr. George Lambert, Baritone Solosit of Deer Park United Church, Toronto, will sing at both services.
Miss Mabel Clarry, Organist and Choir Directress

ST JAMES' UNITED CHURCH
REV. FRED CRAIK, Minister Mr. Cecil Lapp, Organist
11 A.M. ..... The Ministry of Memory
Junior Congregation
3 P.M. ..... Sunday School and Brotherhood
7 P.M. ..... Impressive Picture Sermon
"I BELIEVE IN PEOPLE"
David Livingstone (35 Pictures)
His Labours and His Legacy.
Anthem—"God So Loved the World"

ST. ANDREW'S CHURCH
Minister: Rev. E. W. Young, M.A., B.D., D.D.
Director of Music: R. B. Harle L.L.C.M., A.T.C.L.
Soloist: Mrs Ross Williamson, A.T.C.M.
11 A.M. THE RIGHTEOUSNESS OF GOD
Anthem: Nearer My God—Shelley.
3 P.M. ..... Sunday School and Bible Classes
7 P.M. ..... THE VAGARIES OF GOD?
Anthem: Lead Me Lord—Wesley.
Musical Travelogue of the British Isles Tuesday, Feb. 7. Ladybrook Ladies' Choir, direct from England Thursday, Feb. 9.

ST. PAUL'S PRESBYTERIAN
Minister: REV. A. T. BARR, B.D., Ph.D.
Deaconess: Miss Elizabeth Walker Organist: Martin B. Chenhall, A.R.C.O.
11 A.M. Evangelistic Series ..... The Blessings of Christianity.
4—SECURITY FOR THE DEFENCELESS
Solo—Bless This House (Brahe) ..... Mrs. L. R. Mitchell
Anthem—The Way, The Life ..... Del Riego
3 P.M. ..... Sunday Schools, North and South
7 P.M. Series ..... Christianity Has Not Failed
3—BEHIND PRISON BARS.
Based on the book: Shades at the Prison House by Stuart Wood.
ORGAN RECITAL, 6.45—
The Curfew (Horsman) Marche Militaire La Garde (Sellars)
Benediction ..... D'Evry
Anthem—I Lay My Sins on Jesus ..... Hawley
Anthem—God Who Madest Earth and Heav'n ..... Dudley Buck

PARK STREET BAPTIST
Rev. C. C. Boyter, B.Th., Pastor — S. Northrop, A.T.C.M., Organist
11 a.m. - - "Victorious Living"
3 P.M. ..... Sunday School and Bible Classes
7 p.m. - - "A Pessimist Cured"
COME!

CHRISTIAN SCIENCE
183 CHARLOTTE STREET
All Are Cordially Invited to Attend.
SUNDAY CHURCH SERVICE - - 11.00 A.M.
Subject For Sunday, January 29th, 1939:
LOVE
Wednesday Evening Meetings are held at 8 o'clock, which include Testimonies of Healing through Christian Science.
FREE PUBLIC READING ROOM.

GEORGE STREET UNITED CHURCH
SUNDAY SCHOOL ANNIVERSARY
Services at 11 A.M., 3 P.M. and 7 P.M.
GUEST PREACHER
REV. E. W. BREARLEY, M.A.
PILGRIM UNITED CHURCH, HAMILTON, ONT.
Scholars, Teachers and Officers of the School will meet in the School Auditorium at 10.30 a.m. and 2.30 p.m. and proceed into the church by classes. pecial music by the Sunday school orchestra morning and afternoon.
Regular church service at 7 p.m.
Guest Preacher ..... REV. E. W. BREARSLEY, M.A.
Subject ..... "HOLDING HIGH GREAT TRADITIONS"
Regular Church Choir morning and evening under rhe direction of Chas. Renaud.

Peter Declares His Love — ILLUSTRATED SUNDAY SCHOOL LESSON — By Alfred J. Buescher

Scripture—John 21:11-19.

After Jesus' death He appears to His disciples as they walk sadly along the road together, but they know Him not.

They asked Him to stay with them, and when they want food He tells them where to cast their nets, which are filled

After they have eaten the disciples know their Lord, who asks Peter if he loves Him, and tell him, "Feed my lambs."

A woman comes to Christ, anoints His feet with oil and dries them with her hair. (GOLDEN TEXT—John 14:15.)

The Examiner

The Peterborough Examiner, published each evening by Peterborough Examiner, Limited. Office: Hunter and Water Streets, Peterborough, Ont.

Subscription Rates: 15c per week in City of Peterborough delivered by carrier; $6.00 per year by mail to outside points.

Members: Canadian Press; Audit Bureau of Circulation; Canadian Daily Newspaper Association; Empire Press Union; Ontario Provincial Dailies Association.

R. L. GARNER, Managing Director.

A. R. KENNEDY, Managing Editor.

TELEPHONE 1600.

Private Branch Exchange to All Departments.

SATURDAY, JANUARY 28, 1939

Mr. Bennett's Decision

The last address given by Hon. R. B. Bennett before leaving for his new home in England contained the plain statement that Canada should have a strong central government and not nine sovereignties. One could only wish that Mr. Bennett had placed more emphasis on this during the days of his greatest influence in his home country because in his parting address he said something which needs a good deal of saying.

That saying is becoming almost threadbare—we have too much government. And yet it expresses a feeling the truth of which has never been successfully challenged.

The trouble is that our nine provincial governments possess a great deal of power, and they apparently are of the mind that they can keep on extending their own power until they are a law unto themselves. It is not possible to sue a government department without securing the consent of the government. All these governments have power to make or change or amend laws without reference to the people; they have power to assess the people by their own methods to secure taxation and they have almost unlimited power in the matter of compelling revenue. Also they have the power to regulate municipal government.

It is possible to bring into existence departments, fully staffed and equipped which duplicate the work being done by a similar department of the Federal government. Then in turn these nine governments are able to secure financial assistance through subsidies from the central government.

The system is complicated and it places too much power in too many hands and it gives us more machinery of government than we have the financial strength to operate or the practical need to prove useful.

Mr. Bennett's parting message is timely. Of all men he should have knowledge of the facts. He spent years in the public life of Canada and had opportunity to see how the machinery of government worked, and his decision is there is too much of it. We can only wish that Mr. Bennett had become actively engaged in promoting that idea a good many years ago.

Would More People Help?

Lord Rodney, described as an Alberta rancher, although his special line is raising pigs, was in Montreal recently, and stated to a reporter that Canada is not making use of its resources and there was a possibility that some other nation might like to do so. For that reason there should be more people living in Western Canada. Lord Rodney did not agree with those who held that because prices of farm produce were low people should not be settling on the land there in greater numbers.

His argument was that greater population would be a good thing for the railways as it would mean more business for them. That is in keeping with the theory that people of themselves create more business and more demand for various goods and services, but at best that theory is a doubtful one on which to start an immigration policy.

If there were 10,000 more people going into Alberta this spring it is right enough to ask just what they would do. If they went on the land they would do what other farmers are doing; they would grow the crops which experience had demonstrated could best be produced there, and they would undoubtedly put in a large number of acres to produce wheat. They would produce good wheat, too, but we fear they would find when coming to dispose of it they would have to take a price in which there would be no profit out of which they could make a living. They would be aiding in the production of something of which we already have too much. If we continue the policy of paying a fixed price for wheat then it might well be that all these new-comers would participate in such bonus and it would be the same as a tax on the rest of the people in the country.

For the moment we can get along better without an influx of more people. We do not need them in our cities and there is no reason to believe we need them in our rural sections.

Industries Not Run By Rogues

C. G. MacNeil, C.C.F. member of the House of Commons from North Vancouver, found the Bren machine gun report all he needed to talk about when 40 minutes were measured out for his address. It was plain enough the man from Vancouver did not like the method proposed for making the gun in Canada; he saw nothing in it but a scheme for making profits for political favorites. He did not say so but we take it that if there were any guns made and if they were made under such poor auspices as Mr. MacNeil says exist, then the guns would not shoot at all and if they did they would not shoot straight.

The cure is in having all such manufacturing done under government control or government auspices. In that way there would be no profits. What Mr. MacNeil has said is what a number of others have said, and more of them will say it in days to come. The theory is to turn the manufacturing business over to the government and all will be well. We do not know why it should work out that way at all. We have a government-owned railway and we have paid well for it, and if there was any way open to do such a thing we would be well off without it. We have another railway built and planned and paid for by the government and it is supposed to care for the traffic that was going to be shipped out via Hudson Bay. The only trouble there is that the traffic exists in such dribbles that it is not far removed from being an absentee quantity.

Manufacturing munitions of any kind is a specialized industry, and we have in this country industrial plants where such business could be handled on the same basis as anything else. The men who operate these industries are not rogues, neither are they grafters. They would handle government business on the same basis as they handle other orders. If they had not in their plants all the special equipment needed they could get it the same as the government would have to do if it went into the business. It would not be necessary to have to bring any new organization into existence. The government would know in advance exactly what it would have to pay for each gun or each shell or anything else, and it could satisfy itself the price was fair.

If the government started its own plants it would have to begin from scratch; it would have to make an investment which has already been made by many existing companies. When it was through completing the business on hand it would have no immediate use for its equipment which would deteriorate or possibly grow out-of-date. There would be no peace-time use to which such a plant could be turned and therefore all the people who had been employed there would have to be dismissed.

We admit to finding no special charm in the idea of applying government ownership to the providing of guns, munitions or any or all such things. We have a good many splendid industries in our country whose business has been built on square dealing and fine workmanship. Such places will do business on a fair basis; they have skilled staffs in existence and know well enough how to add to them in case of emergency. They are not waiting for a chance to gouge the government. The experience this country has had with government ownership is not such that it makes us anxious to see it generally applied to other sections of national activity.

Why Not Cure It?

The Lindsay Post discusses at some length the world problem of false teeth which whistle on the letter "s." A new amplifying system has been placed in Congress at Washington and some of the older members are complaining mildly that the effect is to make the whistling "s" of their speech even more pronounced. They cannot put a muffler on it at all nor have they been able to find a way by which they can patch up their false teeth so they will take an "s" like a well-rounded "o."

The Lindsay paper does not offer a solution. Rather it chuckles mildly over the folk who find themselves hissing like a steam radiator or a peanut roaster over such a word as "assessors." What they would do with a sentence such as "Sister Susie—she sells sea shells" we really do not know.

The Post of Lindsay has opportunity now to win its spurs. It is not sufficient to point to the defective teeth and their hissing s-s-s-s. It should touch its research department into action and seek assiduously for successful silencing of the hissing sensation. And there we are putting too many s-s-s-s in that last sentence!

A Farmer Explains

A gentleman who until three years ago was actively engaged in farming and who now resides in a near-by village, had something to say about farming as it was and is when he talked to the Examiner. He had noticed the subject had been discussed several times in these columns and he was certain conditions were different today. He did not believe the farmer had as good a chance as he had years ago.

"I can remember going to the mill with my father," said our informant, "and when he took along a bushel of wheat to be made into flour the custom was that he got in return 44 pounds of flour and eight pounds of bran. That left eight pounds of flour as the fee paid to the miller for doing the work and that was the general price in all the little mills around the country. The other day I purchased 100 pounds of flour and paid $2.75 for it. That would mean that if I took wheat to the miller and had it made into flour I would be getting back in flour from a bushel of wheat about 20 pounds and no bran. That is basing the figure on the prevailing price of wheat. The man at the elevator is not making any great money in buying wheat and I know the man in the store is not getting rich selling flour but some place in between the farmer and his wheat and the farmer and his bag of flour there is a great gap which did not exist in the old days of farming when the farmer went direct to the mill. There may be newer methods and a great deal of what we call service, but we are paying too much for it."

The next item reviewed was the binder. Our farmer visitor continued: "I remember the first binder father bought, and it was 45 years ago when they made them in Peterborough and the price was $105, and wheat was about one dollar per bushel. Some years after we got another binder and the price was $108 and wheat was about the same. Today a 7-foot binder with needed attachments is about $290 and wheat is around 55 cents, so instead of growing 105 or 108 bushels in order to pay for a binder it is necessary to produce about 500 bushels. So in that way things are loaded against the farmer."

"There is something else and it has a bearing on what the farmer faces when he goes to buy back something similar to that for which he has produced the raw material. I had a cow hide and took it to the village to sell and found that in only one place could I sell it at all, and I received for it one cent per pound or 60 cents in all. That same day I wanted to get a leather strap for a horse poke, and that strap was an inch and a-half wide and about two feet long and there was no buckle or sewing on it. When I got it from the harness maker I paid him 40 cents for it, as much as I had received for 40 pounds of cow hide. I think that shows how it is that the farmer cannot trade or deal on equal terms with the outside world today, and all these things put together are placing him in a tight and uncomfortable position."

This farmer was simply reciting things as he had found them from personal experience, and from that sound basis trying to show why there would have to be a change before farming conditions became better. His conclusion was there were too many "hidden men" as he called them in between the farmer and his produce and the things which the farmer had to buy back even if he had produced the raw material for them in the first place.

NOTE AND COMMENT

Half of Great Britain is owned by 430 people, and under present conditions they are probably paying through the nose for their ownership.

It was announced in this paper that "Tweed Shivers at 26 Below," in which case we would consider that Tweed had done exactly what should have been done.

Speaker in Germany pictured United States as a land of plenty where 10,000,000 are starving or near it. The only thing wrong with the charge is that there is a degree of truth in it.

A moonshiner in Pittsburgh court had a chance to go on probation if he promised to give up whiskey drinking and making. His answer was a pronounced negative type and the judge was a pronounced positive—$500 and six months.

People residing in Belmont township claim that on the coldest night of this winter it was 35 below zero, and they also state that their thermometers are like their dairy cattle, government tested.

Residents of Barcelona are reported cheering the entry of Franco whose army has been bombing the city for months. One of the most likely explanations for the changed attitude of the people is found in the report that the invaders brought along with them trucks loaded with food.

Members of St. Thomas Board of Education started on the business of preparing estimates in the afternoon and the meeting was not concluded until 2.30 in the morning. The married men on the board were particularly anxious that the 2.30 hour should be printed in the newspaper.

WEE ANGUS

(By A.R.K.)

¶ I sometimes wonder how it is Wee Angus eats so much each day, and how it be he takes such loads and seem to stow them all away.

¶ When he pulls up at breakfast time he seems as empty as can be, and he's the same again at noon and when he comes in for his tea.

¶ And when he comes in after four the pantry's where he's headed for, it never seems he gets filled up or looks as though he was quite through.

¶ Then when comes dinner time around he sets right in to do his chore, before I get a chance at all Wee Angus passes back for more.

¶ At times I talk unto the lad of hungry folk lined by the score, he listens in a patient way and then comes back his plate for more.

¶ He says he's hungry all the time and never had enough to eat, and yet there's not so much of him clean from his head down to his feet.

¶ And though I talk to him at times and say that eating much is sin, I often think I'd like to have an appetite the same as him.

Paying Tribute To Harry B. Muir

CANADIAN NEWSPAPERS have paid fitting tribute to the worth and memory of the late Harry B. Muir, for many years associated with W. Rupert Davies in the publication of the Kingston Whig-Standard and within more recent times as owners of the Peterborough Examiner, of which Mr. Muir was president. There are reproduced excerpts of newspaper tributes:

Toronto Globe and Mail: He was a public-spirited citizen and popular. His merit was recognized by his newspaper colleagues in his election as president of the Canadian Daily Newspapers Association and his death will be a loss to that organization as well as to the city of his home.

Belleville Ontario Intelligencer: Harry Muir had friends everywhere in Canada, not only in newspaper circles but in all lines of business, won by his kindly manner and outstanding business ability. To public matters he gave unsparingly of his time and energy. In fact in the mind of his close friends he was wont to sacrifice himself on the altar of public duty and so undermined his health to a degree which contributed materially to his early death. As a newspaper man his career is illumined with outstanding success.

Woodstock Sentinel-Review: The newspapers with which he was connected reflected his craftsmanship, and the Kingston and Peterborough dailies stand as a monument to his industry and ability. Many residents of the Ingersoll district where he spent his boyhood will mourn his loss as that of a personal friend. Harry Muir was a member of a highly esteemed family and his career brought credit to its members and to Oxford county. It seems hard that his sun should go down at mid-day.

Stratford Beacon-Herald: Fellow journalists will long remember Harry Muir for his splendid personal qualities.

Brantford Expositor: Mr. Muir who was of indomitable energy took time to take a leading part in all the worth while undertakings of his own community. With all the finer qualities of character and disposition and of a most attractive personality, Mr. Muir was highly esteemed by an exceedingly wide circle of friends who will deeply mourn his death.

St. Catharines Standard: The late Mr. Muir was at times a visitor to St. Catharines and the office of the Standard in particular. There was always a keen affinity of interests revealed on these visits and their mutuality. The St. Catharines Standard staff feels it has lost a very fine loyal friend in the passing of Mr. Muir.

Montreal Star: The late Harry B. Muir, whose death occurred Wednesday in Kingston, was, although no more than in middle age, widely experienced in Canadian journalism. He was still a young man when he first "owned his own paper." He had innumerable friends in the newspaper world of Canada who will be shocked and pained at his death.

Kitchener Record: Mr. Muir was an energetic worker, always eager and anxious to better conditions in Canadian Newspaperdom. Harry Muir was always willing to lend support to any movement that promoted public welfare. He possessed a pleasing personality that won him a host of friends not only in the journalistic field but outside as well.

St. Thomas Times-Journal: Canadian newspaperdom has lost one of its most brilliant business executives in the death of Harry B. Muir. Few men were more capable and few more popular with his fellow publishers and other colleagues sin the making of newspapers with the result that his services were frequently demanded and as readily given in the interests of the Fourth Estate....Kingston we know has great reason to grieve his passing.

TWO STORIES.

While the Japanese American Review is speaking eulogistically of Nippon's efforts to "rehabilitate" China and promote its prosperity a different sort of story is being told by Dr. S. M. Bates, vice president of the University of Nanking, who reports that approximately 200 stores and smoking dens for narcotics have been opened in Nanking under the sanction if not the direct sponsorship of the pupped government set up in that area by the Japanese.

For centuries the curse of China was opium. It has been only through the herculean efforts of enlightened modern Chinese rulers that the reign of narcotics in that country has been overthrown. But now the Nipponese invaders who claim they were forced by Chiang Kai-shek to make war upon the Chinese, apparently would build a "new China" by forcing back upon its people the enslaving opium habit, in order that the Japanese controlled government might obtain more revenue and the conquered subject might be made more docile and submissive to the yoke of the invader. Liberty it seems, is not the only name under which high crimes and misdemeanors are sometimes committed. — (Winston-Salem Journal)

DEATHS AFTER 90.

For 24 years, C. B. Gabb has been keeping a record of the death notices published daily in the London Times. During that period, reports Gabb, 9,871 persons passed 90 before dying—and most of the nonagenarians were married women. The year 1938, when 189 persons over 90 died, was typical of that total: 154 were men and 335 were women, 213 of them married.—(Sault Ste. Marie Star)

SPECIFICATIONS

"Oh, yes, sir, I'm a very experienced secretary. Shorthand speed a hundred and twenty, typing sixty, weight only seven-stone-six."
—London Opinion.

Perhaps You Remember When . . .

It was not unusal for sentences of six months imprisonment in Central Prison to be handed out in the local police court?

The Bell Telephone Company advertised slightly used telephone sets for sale at $5 each?

The T. A. S. hockey team had Clancy in goal, Meagher and Quigley on defence and Deforge, McGrath, and Kelly on the forward line?

W. G. Anderson was elected chief ranger of Court Langton, Canadian Order of Foresters?

T. J. Begley, now liquor vendor at Lindsay was a member of the Peterborough City Council?

Henry A. Moore was the unsuccessful Conservative candidate in East Peterborough in an election for the Legislature?

H. M. Wilkes was the promoter of a series of wrestling matches in the Bradburn opera house?

J. J. Lynch was president and F. H. Dobbin secretary of the local Conservative Association?

The usual fine handed out to a white man convicted of selling liquor to an Indian was $100?

The Peterborough fire department's engine used to be sent to the William Hamilton Company when it needed repairs?

The C. P. R. Hotel was sold to the Rickerby brothers and operated by them?

Rupert Gliddon was appointed musical director in connection with George Street church and Sunday school?

Peterborough hockey team was entertained by George N. Graham at the end of a season and presented with club bags by the fans?

Marlboros of Toronto defeated Smith's Falls before the biggest crowd that has ever seen a hockey game here 9 to 3 in the final game for the senior O. H. A. championship?

The Dickson Lumber Company used to average a cut of four million feet a year?

W. G. Ferguson was elected president of the Board of Managers of St. Paul's Church?

Gene Hurtubise and Jack McDonough, local wrestlers used to compete in the Canadian Amateur championship bouts in Toronto?

Dr. Boucher was elected president when a Sanitarium Association to fight tuberculosis was organized here?

Famous Teams, All

Hickey's Terriers, Barrie's Bedelias, Dressman's Counter Hoppers, Grafton's Union Labels and Best's Happy Thoughts were some of the local hockey teams?

After eighteen years' service here Thomas Boddy resigned from the position of C. P. R. ticket agent?

W. T. Buck, reeve of Norwood was elected unanimously as warden of Peterborough county?

T. H. Goldey was one of the representatives of the 3rd Dragoons at the coronation of King Edward?

The Montreal plant of the Canadian General Electric Company was moved to Peterborough?

T. E. Bradburn was elected to the Ontario Legislature by defeating R. F. McWilliams by over 1100 votes?

R. N. Joliffe left the staff of The Examiner to take a special course in vocal training?

Louis Mendel, mandolin soloist, was featured at concerts of the 57th Band?

George Carton advertised that he was about to retire from the grocery business here?

Dr. Gray visited the local Board of Health to protest against the use of anti-toxin in fighting diphtheria?

J. P. Whitney came to Peterborough and addressed a huge meeting in the interest of T. E. Bradburn?

Will Baskin of Norwood died from blood poisoning contracted form a slight cut received while helping to fight a fire in the village?

A lecture on "Mrs. Wiggs of the Cabbage Patch" by Rev. J. W. Pedley of Toronto was considered one of the highlights of entertainment here?

Chas. Fife's Jim X and Lou Bennett's Looking Class won the races at the Peterborough Turf Club's winter meet?

Walter Stocker was elected president of the Canadian section of the International Bill Posters' Association?

Tulley, Merrell and Meredith were advertising men's overcoats at $4.95 and R. McWhinnie had shoes selling for $1.70?

N. B. Darrell was a stock broker here and his office was located at 387 Water Street?

P. K. Holmes was president of the Literary Society and the Debating Club of the local Y. M. C. A.?

D. W. Dumble, police magistrate, was elected president of the Peterborough Horticultural Society?

Ben Yelland's carriage shop on Murray Street was badly damaged by fire?

R. M. Dennistoun officiated when the Conservatory of Music was opened?

McWilliam's Clear Grits was one of the local hockey teams prominent in scrub hockey?

Professor J. H. Ryan used to visit Peterborough and give demonstrations of his skill in palmistry and phrenology?

Politicians used to advertise at election times for the donation of the use of horses and rigs to take voters to the polls?

Peterborough had two assessors and they received $500 a year each for their services?

Professor McCurdy of Toronto University in a lecture here said the Japs had given the world an idea of the possibilities of the human race?

Mary C. Lough was the general secretary of the Young Women's Christian Association here?

• Running Our Ship Of State

(From Parliamentary Debates)

Mr. STEVENS: The Prime Minister has nailed to his mast the law of competing standards and the law of supply and demand. I can see little Canada, with her ten million people, with the law of competing standards and the law of supply and demand nailed to the masthead of the ship of state about which the Prime Minister talks, and that ship sailing forth to meet the world armada in connection with trade, with my right hon. friend on the bridge, at the helm.

An hon. MEMBER: He will not leave it.

Mr. STEVENS: Someone says he will not leave it, that that is where his place is.

Mr. DUNNING: He will stay there.

Mr. STEVENS: My hon. friend says he will stay there, though the old ship of state be floundering; though the rats be swarming; though the cargo be shifting; though the crew be mutinying because of poor food or lack of clothing; though the officers of the ship, whom I see before me, be quarrelling among themselves. There may be a conspiracy—

Mr. SPEAKER: Order. The hon. member has exhausted his time.

Some hon. MEMBERS: Go on.

Mr. SPEAKER: The hon. gentleman may continue with the unanimous consent of the house.

Mr. MACKENZIE KING: Please do not stop at that point.

Mr. STEVENS: No; that would be too bad. I say the officers have discovered a conspiracy, but will the captain make an inspection? Oh, no; his place is at the helm. I want to say to the Prime Minister that his place is not at the helm. To carry out the simile, it is his place to go over his ship and see what are the conditions; to see whether the crew is being properly fed and cared for; to see whether his passengers are being reasonably looked after; to see whether his ship has sprung any leaks, because heaven knows there are some pretty serious leaks in the old ship just now.

Mr. FRASER: You should know. You scuttled one ship.

Some hon. MEMBERS: Oh, oh.

Mr. STEVENS: Unfortunately I did not catch that joke, but probably I will hear about it later.

I had intended to discuss the question of unemployment, but my time is up. I should like to conclude with just one or two words, and hon. gentlemen might do me the courtesy of allowing me to finish what I have to say.

Mr. SPEAKER: Order.

NICKELS BY THE TON.

IF DISTRICT ATTORNEY DEWEY is correct in his estimate of $1,500,000 as the amount stolen from the Independent Subway by conspiring maintenance men and station agents from turnstiles, 30,000,000 nickels were abstracted by the thieves.

The mint reckons that 4,000 newly struck nickels weigh 44 1-2 pounds and that 4,000 which have been in circulation a while weigh 43 1-2 pounds. Taking 44 pounds as the average, the thieves according to Mr. Dewey, got 320,000 pounds, or 165 tons, of nickels out of the turnstiles. They did it piecemeal; it is reported that they took about $20, or 400 nickels, from each turnstile at a theft.

If this was so the loot in each theft would weigh between four and five pounds, an easily transportable load.—New York Sun.

ON AN EVEN KEEL.

Reports are current in Montreal that a group of French-Canadian intellectuals recently sought to raise a fund for the financing of small industries in the Province of Quebec. Their objective is said to have been one million dollars. We learn that they saw many people, found few willing to subscribe. Their failure is a good, healthy sign, and we applaud it. There is enough money in the chartered banks and caises popularies in Quebec to finance all the sound, small French-Canadian industries we are likely to see in many years. Any projected industry which has more than a fifty-fifty chance of success, which is backed by persons who know what they are doing, cannot fail to find the capital it needs in these days when all those who have money are searching for safe places to earn reasonable returns. — (Le Jour, Montreal).

Hard To Believe How Time Flies

JANUARY 28

1909: City council will assist Lakefield in its endeavor to secure a new wharf from the Dominion government.

Board of Education asks for an additional $10,000 to meet the cost of the new Collegiate.

Stoney Lake Cottagers Association decides to oppose the request of the Radical Railway for an extension of time for the building of a line to Young's Point.

The annual banquet of the Peterborough County Council is held at the National Hotel.

Strathconas and Lakefield have qualified for the final series in the City Hockey League.

1919: Brantford story says Knotty Lee is trying to organize an Ontario Professional Baseball League.

Word is received that Sergt. E. Abraham of Peterborough has won the D. C. M. Previously he was awarded the M. M.

Deputation asks county council to assist Salvation Army's Red Shield Drive.

It is announced that the Aliens of Toronto plan opening a new theatre in Peterborough.

G. W. Haley is presented with a steamer rug by Utilities officials and employees.

1929: Council has appointed a special committee to seek a solution for the new service station problem.

R. Juby is the winner of The Examiner's Dollar Day estimate winning $50.

W. C. Ackerman and W. R. Thompson are appointed wardens at the annual vestry meeting of St. John's Church.

Messrs. Fallis, Gordon, Barrie, Goheen, Sellon, Wood, Young and Sloan are among the deacons appointed at Murray Park Street Baptist Church.

P. C. I. boys' basketball team defeats Lindsay Collegiate 22 to 16 while local girls win 17 to 7.

A Bible Message For Today . . . .

The Lord did not set his love upon you, nor choose you, because ye were more in number than any people: for ye were the fewest of all people: but because the Lord loved you, and because he would keep the oath which he had sworn unto your fathers, hath the Lord brought you out with a mighty hand, and redeemed you out of the house of bondmen, from the hand of Pharaoh king of Egypt.

Know therefore that the Lord thy God, he is God, the faithful God, which keepeth covenant and mercy with them that love him and keep his commandments to a thousand generations.—Deut. vii, 7-9.

To The Editor

MR. COWAN AND SINGLE TAX

Editor Examiner:

Sir,—Henry George's system of land taxation as distinct from putting taxes upon houses or other improvements upon the land and therefore called the Single Tax or one tax, that on land, was all the rage forty odd years ago and was even criticized by the Pope so much attention did it attract.

Part time and experience showed it had very serious objections to it such for example as the tendency to promote unnecessary building of houses for rent, the consequent tendency to lower rents and the still further tendency not to build but to rent since overbuilding made it cheaper to rent than to buy a piece of land (which would be taxed) and build upon it.

Then again, people who live on their money and are now reached by income tax would escape practically altogether. Their single tax rests on a fallacy. Improved land is worth more and therefore improvements are after all thus indirectly taxed.

The one apparent merit of single tax is that vacant lands are less likely to be held vacant for a rise when land alone is taxed. But people do not hold lands vacant for a rise nowadays. They would be glad to be rid of them. That land rise in value from growth of population is true enough, but choice lands are not held vacant. They are utilized. Hence that argument fails.

The value added by growth of population applies to improvements and yet only the land is to be taxed. Hence the landlord would escape after all. Furthermore, lands that now pay some taxes would become the property of the municipality and pay nothing and where the municipality owns land it does not tend to push street improvements which owners now help to pay for.

READER.

Peterborough, Jan. 27.

UP OR DOWN?

IT'S a minor mystery, of course—we don't think that the dictionaries pass on it — but do you speak of going "uptown" or "downtown"?

Some one in New Brunswick, "down East", recently started this controversy, and it came to our own backyard.

It appears that in England you generally speak of taking a jaunt "uptown" and in Canada it is commonly "downtown"

In the earlier days of Hamilton, if you lived in the East, you came "uptown", if you lived in the West you came "downtown".

Which does not solve another puzzle of whether you go "up" to Toronto or "down" to Toronto.—Hamilton Spectator.

A Bit of Nonsense

THEIR CHOICES

"I'm going to marry a great big man that any girl could admire."

"I prefer a little shrimp any girl can handle."

I. W. Larmer Elected President Of Millbrook Fair Board

(Examiner Correspondence.)

MILLBROOK, Jan. 28. — Ex-Warden Percy Stinson, retiring president after a two-year term of office, occupied the chair for the annual meeting of the Millbrook Agricultural Society, which was held on Tuesday, with a fair number of diectors in attendance.

In his address, Mr. Stinson mentioned sincere appreciation of the help and co-operation whilh he had received during his presidency, this being particularly welcome "in view of the fact that I have no practical knowledge of agriculture. But I have enjoyed the friendly association with the other officers and directors, and am glad to tell you that we are likely to reduce the overdraft at the bank bringing it down to $625; a few years ago it was over sixteen hundred dollars. There is nothing the matter with our fair, we have reason to be proud of it; but it is too bad that we are not getting the attendance, and it is hard to see what can be done to improve this matter, which lowers our gate receipts and makes it difficult for us from the financial angle."

Financial Report

The financial report was presented by the secretary-treasurer, J. N. McGill, and included the fact that there is on hand a balance of $115.92, the items being:

Receipts—Grants, legislative, $215; foal club, $28.50; municipal, town, $50; township $200; county, $155.65; Dominion government, Foal club, $28.50; donations, cash $109.25; goods, $75; membership fees during 1938, $27; paid in advance for 1939, $87; admission fees to fair, $406.05; entry fees, $124.00; concessions, $44.50; concert receipts, $120.05; bank discount, $725. Total, $2,395.50.

Expenditures—Cash prizes: horses, $325.46; cattle, $152.14; sheep, $33.50; swine, $18.75; poultry, $21.50; grain and seeds $12.25; roots and vegetables, $24.16; fruit, $8.75; flowers, $19.50; food, clothing $91.75; arts, crafts, $10.50; total $718.26. Affiliation fee, Ontario Association Agricultural Societies, $2.10; judges, $40.00. Amount for races, $50.00; prize draw, $50.00; orchestra and picture show, $72.35; total, $172.35; loans and mortgages, principal, $825; interest, $26.15; services secretary, $59.00; treasurer $50.00; meals, $5.60; repairs, $47.34; printing, $72.45; stationery, $5.50; postage, $18.00; badges, $20.11; telephone, $1.71; police, $7.25. Total expenditures, $1,496.90—balance, $115.92.

Assets—Balance, $115.92; retained membership fees, $87; value of land, $500.00; main buildings, $2,000.00; horse sheds, $300.00; cattle sheds, $150.00; sheep and swine pens, $100.00; poultry houses, $300.00; office, $100.00; dining hall, $250.00; grandstand, $700.00 total $4,602.92.

Total number of entries, 1,380; amount offered, $1,440.25; amount awarded $1163; amount paid, $718.26.

I. W. Larmer and Miss M. E. Needham were appointed delegates to the district agricultural convention at Belleville on Friday, January 27, and L. H. Winslow, V. R. Hunter, and Miss Needham delegates to the annual fairs and exhibitions convention in Toronto February 23 and 24.

On motion, the affiliation fee was ordered paid, and Harold Tate, past president, took the chair for the election of officers the list including:

President, I. W. Larmer; vice-presidents, R. McCamus and L. C. McNeil; honorary directors, W. T. Donaldson, H. A. Patterson; J. H. Paul, W. F. Rickard, M.P., Cecil Mercer, M.P.P., Garnet T. Shield, Reeve of Cavan; directors, H. Tate, L. Sutton R. I. Fallis, R. J. McKnight, H. A. Fallis Norman Earle, L. W. Smith, N. Belch, T. W. McCamus, W. E. Ball, P. Stinson, J. L. McCamus, R. O. Larmer, A. J. Henderson, G. A. Fair, L. H. Winslow, J. Whittington, D. Sheppard, P. I. Bentley, F. Lowery, H. Blakely, V. I. Hunter, M. McDowell, A. H. Jeffrey, B. Sharpe.

Lady directors: Mrs. W. C. Thorndyke, Mrs. H: A. Fallis, Mrs. J. W. Hamilton, Miss M. E. Needham, Mrs. R. McCamus, Miss J. Sutton, Mrs. Percy Stinson, Mrs. G. F. Harrington, Mrs. W. E. Ball.

Auditors: P. I. Bentley and A. H. Jeffrey.

Previous to Mr. Stinson's retirement from his office, a hearty vote of thanks was accorded him, on motion of H. Tate and N. Belch and the meeting adjourned, to be immediately followed by the annual directors' meeting, for which the newly-elected president, I. W. Larmer, took the chair.

The first item was the election of a secretary-treasurer, and on motion of J. L. McCamus and G. A. Fair, J. N. McGill was again appointed to this office which he has held for over twenty years, fulfilling capably its exacting duties. Mr. McGill, however, asked to be relieved as he contemplates an extended holiday in September of this year, but was persuaded to remain in the position. Messrs. P. Stinson and M. McDowell to look after its duties should the secretary be absent when the fair is approaching.

The dates for the 1939 fair were set for September 28 and 29, and after brief addresses by the newly-elected vice-presidents, R. McCamus and L. C. McNeil, the meeting adjourned to the call of the chair.

BETHANY

Havelock Y.P.L. Plans Skating Party

(Examiner Correspondence.)

HAVELOCK, Jan. 28.—The program at the Young People's League of the Havelock United church, held on Monday in the church basement was conducted by Miss Verna Johnson, social and recreational convenor.

Commencing with some community singing, Mrs. J. Kinnaird led in prayer, and the scripture lesson was read by Miss Edna Haig.

The topic, "Why do we have colors" was discussed by Mrs. A. McLauchlin. A vocal solo entitled "I Am His" was contributed by Miss Scholy, of the mission, with accompaniment by Miss Rhetta Southward.

The Y.P.L. will hold a pot-luck supper and skating party next Monday evening.

Home Service

Tap Your Way to Fun at Parties, Shows

Basic Steps Simple to Learn

Tappin' dem "blues"! Doris dances right into the limelight!

Who'd ever guess that a few months ago she was a timid wallflower? But Doris was smart enough to learn tap steps at home with simple diagrams and instructions.

And that's a stunt you can easily do! For, though that Rhythm Buck she's doing to a "Blues" tune looks complicated, it's really simple.

Even the slickest dance routines are just combinations of a few tap sounds you make by using the foot in four ways, like this:

BALL TAP. Strike ball of foot sharply against floor.

HEEL TAP. With weight on ball of foot, lower heel to floor.

TOE TAP. Extend leg backward, knee relaxed and strike floor with tip of toe.

FLAT TAP. Stamp on floor, using whole foot.

Lots of fun to combine these and other simple tap steps into smart dance routines.

Quickly tap your way to popularity. Our 32-page booklet gives diagrams and directions for all the basic steps, how to mix them in snappy routines. Buck and Rhythm Buck, Military, Waltz.

Send 15c in coins or stamps for your copy of GLASS GARDENS AND NOVELTY INDOOR GARDENS to Examiner, Home Service, Peterborough. Be sure to write plainly your NAME, ADDRESS, and the NAME of booklet.

Lakefield High Exam. Results

(Examiner Correspondence.)

LAKEFIELD, aJn. 28—Class A represents students who have passed in all subjects.

Class B, those who have failed in one or more subjects. Names in order of merit:

Grade IX.

Class A—Bernice Millar, Irene Comber, Janet Millar, Leona Stewart; Jim Fowler, Braden Bullock.

Class B—Jean Frankish, Kathleen Coughlin, Betty Millage, Jean Orr, Frances Young, Dorothy Crawford, Margaret Hunter, Charles Earnshaw, Annie Patterson, Ramsey Hopkins, Iva Jackman, Pauline Blewett, Ralph Jackman, Maxine Hunter, Ray Binnington, Donald Fry, Sybil Lennox, Bob Smith, Clifford Dunford, Dixon Nichols, Gerald Pearson, Basil Arthurs, Ethel Millar, Elmer Graham.

Grade X.

Class A—Rose Wong, Cicilia Towns, Hilda McConkey, Doris Jackman, June McConkey, Carl Hurl, Evelyn Reid, Nona Whetung, Muriel Payne, Mary Alice Renwick.

Class B—Gladys Ailen, Lois Little, Greig McMullen, Isobel Bullock, Verna Hurl, Doug. Nichols, Alvilda Pearson, Vernabell Patterson, Burritt Mann, Anthony Delaney, Madeline Morin, Winnie Murphy, Morley Crowe, Bob Brown, Leone Shearer, Bob Shearer, Elsie Chappell, Nellie Stenner, Gwennie Crawford, Chester Winsor.

Form III.

Class A—Lily Wong, Katherine Lampman, Elizabeth Brown, Helene Hopkins, Billie Nichols, Helen Kelly, Joseph Maloney.

Class B—Billie Clark, Archie Stewart, Dorothy Mann, Otha Graham, Betty Lampman, Arthur Byers, Winnifred Blewett, Jean Garbutt, Lenore Northey, Vera Binnington, Jean Hawthorne, Mary Moher, Francis Loyst, Dorothy Smith, Donald Hurl, Eva Henthorne, Maude Leahy (equal), Marian Twist, Harry Spence.

Form IV.

Class A—Mary Wong, Gerard Sullivan, Johnnie Carveth, Kevin Leahy, Frances Towns, Lois Yale.

Class B—Minnie Charlton, Kenneth Morris, Doris Chittick, Bea Grier, Leona Murphy, Jean Clark, Constance Orr, Ruth Johnston, Donald Smith.

Form V.

Class A—Doris Charlton, Phillip Leahy, Gordon Hampton, Elizabeth Twist (2 subjects) unranked.

Class B—Joseph Moher, Velma Northey, Donald Yale, Isabel Millage, Edward Wood, George Tanner.

EAST EMILY

Mr. William Donnelly of Peterborough spent the weekend with Mr. and Mrs. Roy Cullis.

Mr. Elwood Faulkner was in Oshawa a couple of days this week on Business.

DEATH AT THE MANOR

By M. E. CORNE

READ THIS FIRST:

Elsie Ritter, a beauty shop operator, taking the place of a friend for a week in the private salon of Mrs. Horace Witherspoon, Sr. finds herself involved in a mystery when the eccentric old lady is found dead under one of the hair driers after Elsie had left the room for a few moments. She is further humiliated when she learns that one of the servants in the Manor's household suspects her of taking Mrs. Witherspoon's emeralds, Which are missing. Certain members of the Witherspoon family and some of the house guests strike Elsie as queer, and she is surprised when the old lady's son, Horace Witherspoon, advises her to say nothing of the missing jewels for fear of publicity and the police. The coroner arrives for his investigation.

(Nw Go On With The Story)

CHAPTER FOURTEEN

WHEN HAWKINS, his nose quite high in the air, had ushered Dr. Didmore from the library, Mr. Horace smiled at me and patted my arm.

"You were splendid, Miss Ritter. Splendid!"

"Thank you. Shall you want me to stay on at the Manor after today?"

"If you will be so kind. Some of the ladies may require your attention. Our guests, I 'nderstand, will remain in the house until after the funeral tomorrow."

"Very well," I said and made my way out of the room. On the whole I would have preferred to leave the Manor at once. I could not quite shake off an unpleasant feeling of foreboding that had gripped me since I had first set foot in the house two nights before.

However, I thought, shrugging my shoulders, I had promised Kitty to stay the week, and stay I would, if it killed me. And thinking of Kitty, it occurred to me to wonder what would happen to her wonderful job now that her employer was dead and gone.

I was so preoccupied with these thoughts that I failed to see the broad-shouldered young man coming toward me until he, with a sudden swoop, was upon me with his strong arms pinning mine helplessly to my sides.

A scream rose in my throat—I opened my mouth—I opened my eyes—to look at Phil Benson.

"For Pete's sake, Phil!" I exclaimed, struggling between feelings of anger and delight. "Why don't you scare a girl to death?"

"Mad at me, sweet?"

"Well—" I frowned, then smiled. I could not stay mad at Phil.

He grinned. "That's better. Surprised to see me?"

"Yes, I am. What in the world are you doing here wondering about in the corridor all by yourself?"

"Business, girl, business."

"And not me?"

His grin widened. "Since you mention it, brazen creature! maybe I did have an idea I might run across you."

"Silly! What are you doing here?"

"I'm after the old lady's obit."

"Obit?"

"Obituary to you, sweetheart. Your high and mighty butler gave me orders to wait at the door. I got tired waiting, so I thought I'd see what I could stir up for myself.".

I sighed. "This is the strangest Sunday. First the undertaker, then the coroner, and now you! Doesn't anyone in Lawnville ever take a holiday?"

"I'll take one tonight. We'll go to the movies. How about it?"

"All right," I agreed. "What are you trying to stir upout here? I don't understand."

"Nothing in particular. Mrs. Witherspoon, darling, was an important personage in our fair community. The Old Man wants a couple of sticks on her life and death. I thought I might as well get the story today and get it off my mind. When, by the way, is the funeral?"

"Tomorrow afternoon."

"Say! Kind of rushing things, aren't they?"

"Are they?"

"Well she only died last night, didn't she?"

"Phil! Did you know she died while I was in the pantry with you?"

"No kidding?" He whistled.

"No kidding! And what's more, in that half hour someone stole a few thousand dollars' worth of emeralds from the salon, and I'm suspected!"

"You!" He threw back his head and roared with laughter. "Don't tell me you're turning to crime at your age!"

"Honestly, Phil, it's no joke! Eliza, Mrs. Witherspoon's maid, told Mr. Horace that I stole them and hid them somewhere while I was downstairs with you."

"What does Horace think about it?"

"Well—he said not to worry. He thinks they've been mislaid. Anyway, he doesn't want to bother about them until after the funeral."

"Then take his advice, baby and don't worry. They'll turn up sooner or later. Say, how about giving me a look-see at the place where the old gal kicked off? Local color you know."

"You aren't very respectful," I rebuked him. "It isn't at all funny."

"Sorry," he apologized. "How about it? Can you sneak me upstairs?"

"I don't know." I hesitated, and was lost. "Come on, then!"

Upstairs I made him wait in the hall while I went to my room for the keys.

"Holy mackerel!" he exclaimed when at last we were safely inside the salon. "Some joint!"

"Mrs. Witherspoon died in here." I led the way to the anteroom. "She was sitting under the second drier. When I raised the hood, she fell into my arms."

"And what did you do?"

"I fainted," I said, and defied him to laugh. But he did not pay any attention to me. He walked about the oooth examining with apparent interest the equipment.

"Funny looking contraptions, those driers," he remarked. "What women won't go through for beauty's sake!"

"What me to tuck you in one?" I queried.

"Sure." He sat down in the second chair. "Give me the works, baby!"

"O. K.!" I lowered the helmet and tied the cloth strip into a bow at his Adam's apple. Then I threw the switch. He looked so comical with his trousers showing below the apron I had spread across his lap that I laughed until I was weak.

Presently his hand signaled that he had had enough. I untied him and turned off the current.

"Lordy!" he exclaimed, mopping his face. "No wonder the old lady passed out cooped under a thing like that!"

I was still laughing when he left the salon.

"I'd better locate Horace," he said as we went back down the stairs. "Where does he hang out, Elsie?"

"I left him in the library. I'll introduce you, if you like. He's been awfully nice to me.

"Fallen for you, eh?"

"Not at all!" I was indignant. "He isn't that sort."

"All right, sweet. I was only kidding."

The library door was closed. I rapped smartly.

"Nobody home," Phil said when we had waited a moment or two.

"Maybe he didn't hear me. These doors are so darned thick." I turned the knob handle and poked my head inside. At first glance the room appeared deserted, then I discovered the figures of a man and a woman standing by the windows. They were quite close together and in intimate conversation. The woman was Della Craig and the man, whose back was turned toward me, was some one I had not seen before.

"Guess Mr. Horace isn't here," I whispered over my shoulder, and was about to retreat when a masculine voice behind us spoke softly.

"May I be of any assistance, Miss Ritter?"

"Oh!" I whirled about to find Mr. Horace standing a few feet away.

(To Be Continued)

Goodnight Story

By MAX TRELL

When Knarf and Hanid slipped into the room they found Katybelle sweeping and dusting. She always seemed to be doing the one or the other, or else baking pies or cooking dinner.

There was one little carpet on the floor. It was lying near the open window.

"Look! Knarf exclaimed suddenly to Hanid. "It's moving!"

Hanid said: "That's because the wind is blowing it."

"No—it's a magic carpet."

"A magic carpet," his sister repeated, smiling. "That's silly. It's just an ordinary little carpet. There's nothing magic about it at all."

Now—Let's See.

But Knarf insisted that it was the very same magic carpet he had read about in the story-book. "All we have to do is sit on it and we can

They found Katybelle sweeping.

go sailing out of the window to strange lands, just like the Little Lame Prince. I know what I'm talking about, Hanid."

He urged her to sit on it with him. She shook her head.

"Then I'm going to go sailing on it myself. You'll be sorry when you find out the places I've been to. I'll go sailing over the tree-tops and far, far away. I won't come back till the year after next. You'd better come with me."

When she still wouldn't go (for Hanid was a very sensible little shadow-girl and didn't think that there were any such things any more as magic carpets), Knarf went and sat in the middle of it himself.

Will It Work?

"Magic carpet!" he said in a loud voice, "take me to all the lands over the sea! Left yourself off the floor of this room and go sailing out of the window! Do it this minute—!"

And what do you think! At that very instant Katybelle came along lifted up the carpet and shook it out of the window. And instead of going to the lands over the sea, poor Knarf landed head over heels in the flower bed.

"Did you have a nice trip on your magic carpet?" Hanid couldn't help asking him as he got up and walked inside the house again. But he didn't answer her. And Hanid had to laugh.

(Copyright, 1939, by King Features Syndicate, Inc.)

DUTCH BUY BRITISH

AMSTERDAM—(CP).— Contract for 20 British-built motor-torpedo boats for use in the North Sea and the Dutch East Indies has been signed by Dutch naval authorities.

The Stars Say . . .

By GENEVIEVE KEMBLE

For Sunday, January 29.

Sunday's horoscope is one of major importance, judging by the powerful lunar and mutual operations. This might imply a drastic, revolutionary upheaval of life, with all its angles, urges and objectives undergoing a complete and surprising about-face. The emotional or romantic elements seem primarily involved, but the auguries are for high culminations in gratification or joy in the midst of bewildering circumstances.

Those whose birthday it is should be prepared for a year of radical and surprising change. Amidst confusion and bewilderment, this native may be completely "carried away" from his old traditions, environs and experiences, with the dramatic adventure spelling much gratification.

A child born on this day will have extraordinary talents, with creative insight and ability in novel or singular directions, which may take it to dramatic heights in adventure or public acclaim.

For Monday, January 30.

Monday's astrological forecast holds testimonies of adverse as well as benefic conditions, with much stirring to keep the day one of excitement and adventure. There may be difficulties arising from extravagance, self-indulgence, impetuosity and probable violence. This may lead to troublesome debts, quarrels, loss and litigation, with reactions on social and business standing.

Those whose birthday it is are likely to run into a year of much perturbation, tumult, strife, self-indulgence, and excessive expenditures, all of which may cause loss of social and business prestige, coupled with litigation. An exciting and drastic year with squandered forces unless control and restraint be exercised is forecast.

A child born on this day will be virile, talented, but impetuous, turbulent, indulgent, extravagant, and pleasure-loving, unless given early discipline and direction.

LOWER INTEREST RATES

Germany's new postal savings banks will pay interest about one-fourth per cent below that paid by regular savings banks of the country.

Gilmour Appoints Supply Teachers

(Examiner Correspondence.)

GILMOUR, January 28. — The teachers and officers and those interesting in Sunday School work of Gilmour Church were guests at the home of the superintendent and his wife Mr. and Mrs. Gratten Telford on Monday night to discuss Sunday school affairs.

Several items were settled upon and it was decided to name supply teachers which are as follows: Mrs. A. B. Mann, Mr. Joseph R. Mann, Mr. C. E. Moore and Mrs. R. S. McMullen."

When the meeting was closed the hostess served dainty refreshments and a jolly hour was spent together.

1939 CHEVROLET

The Public Has Compared ALL PRICES and again the Public is Buying CHEVROLET!

Yes, the public has compared all prices — and all cars — and the public is choosing the new 1939 Chevrolet. They're choosing Chevrolet not only because it's the year's outstanding value at its substantially reduced prices . . . but also because of its recognized quality dominance in the low price field. See the new Chevrolet yourself at our showrooms today: Price for price — feature for feature — value for value — your own comparisons will convince you that "Chevrolet's the Choice" for savings and satisfaction.

Low monthly payments on the General Motors Instalment Plan.

NEW STEERING COLUMN GEAR SHIFT with "VACUUM ASSIST"

You just guide it with your fingertips, and a "vacuum assist" device supplies 80% of the shifting effort! Gives a roomier front compartment. Simple, positive, mechanical hook-up. Available on all models at nominal extra cost.

ADVANCED KNEE-ACTION RIDING SYSTEM (On Master De Luxe Models)

Built and assembled as a *complete unit*. Frictionless Coil Springs . . . parallel-cylinder type Double-Acting Shock Absorbers (front and rear) . . . Ride Stabilizer . . . *Shock-proof* Dual Cross Steering.

PERFECTED (QUADRO-ACTION) HYDRAULIC BRAKES

Maximum efficiency with minimum pedal pressure. *Double* protection is added by the under-cowl Emergency Brake Lever, which operates independently on both rear wheel brake shoes.

NEW "OBSERVATION-CAR" VISIBILITY

Wider windshield—large squared windows—and larger, horizontal, more visible speedometer figures are right in your line of vision. Safety glass all 'round.

FAMOUS VALVE-IN-HEAD SIX ENGINE

Only Chevrolet brings you a Valve-in-Head Six Engine at such low prices. Greater power, greater all-round performance—at lowest cost for gas, oil and upkeep—with dependability and long life.

Before you buy any car, compare CHEVROLET'S new — substantially reduced — prices for 1939! Only Chevrolet gives so much value and quality for so little money.

CHEVROLET

C-57

J. K. HUGHES

340 WATER STREET TEL. 1347

ONLY CHEVROLET GIVES SO MUCH FOR SO LITTLE, THAT'S WHY

CHEVROLET'S THE CHOICE!

PERSONAL AND SOCIAL

Mrs. John R. Anderson of Stratford is visiting her parents, Mr. and Mrs. L. J. Pettit, Benson avenue.

✧ ✧ ✧

Mrs. James A. Spencer has returned from Midland, Ont., where she attended the funeral of her brother, the late John A. Rowe.

✧ ✧ ✧

Word has been received by Mrs. Leo Cleary, 529 Rogers street, of the death in Allan, Sask., of her brother-in-law, Mr. Joseph J. Cassidy.

✧ ✧ ✧

Mrs. A. E. Lacey is spending some time in Preston, Ont, where she is the guest of her son, Mr. Bert Lacey and Mrs. Lacey.

✧ ✧ ✧

Best birthday wishes to Eleanor Celianna Biddle, small daughter of Mr. and Mrs. Frank N. Biddle, 264 Murray street, who is three years old to-day.

✧ ✧ ✧

Mr. Walter Allen has been called to Lindsay owing to the serious illness of his brother, Mr. Alfred Allen, in The Ross Memorial Hospital there.

✧ ✧ ✧

Mr. and Mrs. Henry Campbell have announced the birth of a son, James Alexander, at Nicholls Hospital. Mrs. Campbell was the former Helen Marshall.

✧ ✧ ✧

Mrs. W. A. J. Giles, 302 Maitland avenue, was hostess to members of the Literary Study Club Friday evening, when a paper on Mary Queen of Scots was given by Mrs. W. G. Ovens.

✧ ✧ ✧

The engagement is announced of Marceline Olive, daughter of Mr. and Mrs. John Feeley, to Wilfred Joseph, son of Mr. and Mrs. Edward Cunningham of Hamilton, Ont. The wedding is arranged for some time in February.

✧ ✧ ✧

Mr. and Mrs. J. M. Lowes of Otonabee have announced the engagement of their eldest daughter, Helen Mae, to Keith Edmond, son of Mr. S. C. Belfry and the late Mrs. Belfry, Otonabee. The wedding is to take place shortly.

✧ ✧ ✧

One of the most charming affairs of Lindsay's winter season was held Friday evening, when the annual dance, under the auspices of the Nurses' Alumnae of the Ross Memorial Hospital, was held in the Hotel Benson.

✧ ✧ ✧

Mr. and Mrs. H. L. Garner, Mr. and Mrs. A. R. Kennedy, Miss Margaret Rodney, Mr. T. L. Ashton, Mr. R. Mills, Mr. J. H. McCauley and Mr. H. B. Cowan of The Peterborough Examiner are in Kingston today for the funeral of Harry B. Muir, late president of The Examiner.

✧ ✧ ✧

A Twilight Organ Recital by Frederic G. Mann, L Mus., organist and choirmaster of St. John's Church, will be presented at four-fifteen Sunday afternoon, when the following compositions will be heard: Festal Prelude (Julius Andre); Ave Marie (The Miracle), (E Humperdink); Cathedral Chimes (F. L. Calver); Trumpet Voluntary and Old English March (Henry Purcell); Evensong (Easthope Martin); Allegro Molto (R. Wagner).

✧ ✧ ✧

Following a studio meeting of the Lyceum Club Women's Art Association Friday afternoon, at which J. Campbell-McInnes of Toronto was guest speaker, Miss A. R. Thompson and Miss Dorothy Routley presided at the tea table, which was centred with a bowl of fragrant spring flowers. Assistant tea hostesses included Mrs. Wm. English, Mrs. Moncrief, Mrs. V. Foster and Miss Vera Squire.

✧ ✧ ✧

Mr. and Mrs. Stanley Robinson, who are leaving next week to take up residence in Lindsay, have been much entertained by their Peterborough friends. Mrs. Eva Bestard and Mrs. Clyde Ashby entertained jointly on Thursday evening, when the guests of honor were presented with an electric tea kettle by Mrs. Clyde Ashby, and an address was read by Mrs. George Hall. Mrs. Clarke Muir was hostess at a bridge, and Mrs. Robinson was presented with silk hose as a guest prize. She was entertained also by Mrs. Ed. Macdonald, Miss Nellie Francis and Mrs. J. O. Deyell.

✧ ✧ ✧

The 57th Regiment Chapter I.O.D.E. met in the Armouries Thursday afternoon with a large attendance of members. Reports were heard from the different committees. Mrs. W. Howden, convener of the visiting committee, reported 167 calls at Nicholls Hospital, and Mrs. C. E. Newman, educational secretary, gave a splendid report of the work done at Christmas time for the adopted school, and read a letter of appreciation from the teacher. A new member, Mrs. W. Langford, was admitted to the Chapter. Arrangements were made for a bridge to be held in the Armouries on the 15th of February, with Mrs. Victor Tully as convener. Officers for the new year were all returned by acclamation, and the meeting closed with God Save the King. Tea was served by Mrs. R. G. Cottrell and her committee.

✧ ✧ ✧

We Noticed

. . . Every Spring this reporter watches the shop windows blossom out in pastels so dainty and flower-like one can almost sniff their fragrance—and promptly wishes she were a blonde!

✧ ✧ ✧

. . . Particularly enchanting are the violet shades—so flattering to the dainty skin and golden hair-tints of the fair maiden—for her are the purples, fuchsias, lilacs, wines, burgundy, and a deep, old-fashioned rose color which has made its first appearance this year. And by the way—did you happen to notice the trio of frocks in an upper George street window—all combining the mauve-violet-purple shades in the most delightful manner?

✧ ✧ ✧

. . . The red-head, too, if she has hair of just the right shade, can score a success in purple. Becoming also are the rust and terra-cotta tints which may match her hair—to avoid a sameness, its best to break these shades up with a very pale lemon or lime green.

✧ ✧ ✧

. . . For the brunette—if you're brown-eyed, match them with brown, but contract with lilac, rust, pale yellow (but beware, the sallow-skinned), a turquoise blue. Or use lilac with darker damson. You'd look well in the old-fashioned rose shade if you're careful to match your make-up and give an old-world, subdued look to your appearance.

Mrs. James Milby Entertains For Bride-elect

Mrs. James Milby, Park Street, was hostess at a delightfully-arranged miscellaneous shower given in honor of Miss Mary Pirie, whose marriage to Mr. Cecil H. Harvey will take place next month. Music, contests, and a mock wedding ceremony were included in a pleasant evening's program, and winners in a spelling contest were Mrs. R. Bugg, Mrs. P. Pirie, Miss M. Wyllie and Miss M. Byers.

The hostess was assisted in serving tea by Mrs. L. Monk, Miss M. Watson, Mrs. D. Miller, Mrs. Titterington, Mrs. W. McKinlay and Mrs. E. Smith.

Among those present were Mrs. L. Monk, Mrs. R. Bugg, Mrs. J. Pirie, Mrs. P. Pirie, Mrs. A. McKinlay, Mrs. W. McKinlay, Mrs. Titterington, Mrs. W. Lashbrook, Mrs. A Caccavella, Mrs O. Wells, Mrs. D. Miller, Mrs. Dossett, Mrs. E. T. Monk, Mrs. E. Smith, Mrs. W. Taylor, and the Misses M. Pirie, M. Watson, M. Byers, M. Wyllie, B. Curtis, J. Meeks, E. Wells, J. Pirie, C. Monk.

✧ ✧ ✧

"Others Class" Elects New Officers

At the annual meeting of the Service for Others Class, held at the home of Mrs. W. Edmondson, 465 Donegal street, new officers were installed, with Mrs. J. Kimberley as president; Mrs. T. Sargent as vice-president; Mrs. A. Stanley as secretary; Mrs. W. Edmondson as treasurer; Mrs. F. Horton as corresponding secretary. Other officers included: Stranger's secretary, Mrs. MacMorran; flower committee convener, Mrs. W. Edmondson; telephone committee, Mrs. G. Boreham, Mrs. R. Hendry, Mrs. S. Harris, Mrs. T. Moore; social committee, Mrs. P. Heaslip, Mrs. P. Giffen, Mrs. G. Boreham, Mrs. W. Kelly, Mrs. A. Hall, Mrs. C. McIntyre.

A social hour was enjoyed after the business meeting, and tea was served by Mrs. W. Edmondson, assisted by Mrs. A. Legon and Mrs. G. Boreham.

✧ ✧ ✧

Study Club Members Hold Jolly Skating Party

Our Lady of Perpetual Help study club of the Sacred Heart Sodality held a very jolly skating party at the Sacred Heart Rink Friday evening. After the skating party lunch was served in the club house, and an hour of games and music enjoyed.

Present were the Misses Marie Sussano, Rita Giardino, Eleanor Grady, Betty McAuliffe, Patricia Coss, Rosina Fanning, Doris Chenier, Helen Allen, Rose Giardino, Patricia McGarrity, Marcella Jones, Yvonne LaPlante, Vera Lynch, Teresa Amyotte, Teresa LaPlante, Helen Jones, Mary DelPelaro, Marion Peters, Frances Dionne, Mary Clancy, and Helen Hickson.

Mrs. Carmen Giardino and Mrs. Jos. Grady assisted the girls with luncheon arrangements.

✧ ✧ ✧

Pepe—Marino

At a lovely wedding ceremony in the Church of the Sacred Heart on Wednesday morning, January 25, Miss Mary Carmela, daughter of Mrs. Angelina Marino and the late Frank Marino, became the bride of Mr. Anthony Maura Pepe, Rev. J. J. O'Brien officiating. Wedding music was played by Mr. John Armstrong, and Miss Loretta Giardino sang.

The bride wore a graceful gown of white silk chiffon fashioned with a full skirt and jacket top with wide epaulets on the long sleeves. Her shoulder veil of silk net fell softly from a coronet of pearls, and she carried a shower bouquet of rapture roses, white carnations, and lily of the valley. She was given in marriage by her brother, Mr. Frank Marino.

Miss Matilda Pepe, niece of the groom, was bridesmaid, wearing a gown of pale pink silk net with bouffant skirt and short bolero jacket. Large ribbon bows of Suez rose trimmed the skirt and waistline, and she wore a doll hat and carried an arm bouquet of premier roses and stevia. Mr. Vincent Marino, brother of the bride, was best man.

A wedding dinner was served in Hooper's Palm Room. Among the guests were Rev. J. J. O'Brien, Rev. J. C. Maloney, and Dr. Grant. In the evening a reception was held at the Knights of Columbus Hall, where the bride and groom entertained for about three hundred guests. Music for dancing was played by Phillip Marrocco's Orchestra. Later Mr. and Mrs. Pepe left for a wedding trip to Ottawa. On their return they will live in Peterborough.

The groom's gift to the bride was a gold necklace set with pearls; to the bridesmaid bracelet and earrings set with amethysts, and to the best man a gold signet ring.

✧ ✧ ✧

Marsden—Barnhart

ROSENEATH, Jan. 28.—Mr. and Mrs. B. A. Barnhart, of Cleveland, Ohio, have announced the marriage of their daughter, Ruth, to Bruce Marsden, son of Mr. and Mrs. Norman Marsden of Alderville.

The ceremony took place on January 8 in Cleveland. Rev. O. J. Amos was the officiating clergyman.

Everett Simpson of Alderville, and Miss Mary Cox of Cleveland, attended the couple.

Mr. and Mrs. Marsden will live in Cleveland.

Toronto Musician Speaks To Art Club Members

Looking at pictures with the eyes of a musician, particularly when that musician is T. Campbell-McGinnes, and the pictures a series of vivid experiences recalled from a brilliant musical career in Great Britain, and later in Toronto, where he created a new and vital atmosphere in the musical life of the city, is indeed a fascinating business, and one in which members of the Women's Art Association were privileged to share yesterday afternoon, when the renowned British baritone spoke on the subject of "seeing with one's ears and hearing with one's eyes.""

"In my experience," he said, "I consider life as a series of pictures, either in song, or in sense, or in some form of imagery. You can't help making pictures. You can't say 'Hello, how are you?' without saying a tune—you are making pictures all the time." The painter, he explained, is doing it in terms of color; the musician in terms of tone, and the builder in terms of stone. They are the servants of true religion in its best self, and they keep open the windows of our minds to enable us to hear things; to see things, to admire things, and to love things.

The value of catching and absorbing the imagination of the child through music, art, building, or anything that disturbs the creative impulse, was stressed. "It is the natural desire of a child to itself," he remarked, "and it is wise to cultiate this sensitiveness which leads to original expression."

Stories, amusing and serious, impressions gathered throughout his career, included behind-the-scenes pictures of Queen Victoria, whom he described as not only a great Queen, but a great woman whose tiny figure stood out clearly against the royal pageantry and terrific splendor of her court because of its very simplicity. His remarks were concluded wit htwo poems through which he illustrated the pictures poets form through an artists use of every-day words and phrases.

Mr. J. Campbell-McInnes, who was introduced by Mrs. Frank Neal, vice-president of the Art Association, is Professor of Reading and Public Speaking at Tycliffe College, Toronto, and Extension Lecturer in English Diction and Speech, University of Toronto.

Norwood Y.P. Hold Literary Night

(Examiner Correspondence.)

NORWOOD, Jan. 28—The regular meeting of the U.C.Y.P. was held on Monday, the roll call answered by each member repeating a verse.

Due to the fact that the dramatic leader and song conductor, Manyard Bongard had been transferred to the bank staff at Port Hope, it was moved by Earl Bongard, Jack Paynter, who is now taking Manyard's place in the bank here be elected as dramatic convener. Earl Hamblin was named song director.

The topic was taken by Earl Bongard who called upon several of the members to assist by reading poems as follows: Mrs. Bob Stewart, "Mother"; Earl Bongard "No Room for Mother"; Irene Hagerman, "The Grumbler"; Olga Metcalfe "Just Ready." The meeting was closed with the Mizpah benediction.

British Publisher to Visit Canada

Arriving at New York aboard the Aquitania, Lord Kemsley (LEFT, front row), chairman of Allied Newspapers, Ltd., of England, said that he and his family were visiting this continent for a vacation. After visiting in Washington, he said, they will go to Canada. The group, LEFT to RIGHT, front row, Lord and Lady Kemsley and Ghislaine Dresselburys, daughter of Lady Kemsley. Rear row, LEFT to RIGHT: The Hon. Douglas Berry and the Hon. Pamela Berry, members of Lord Kemsley's family.

DOROTHY DIX

If Girls Would Be Just As Practical As They Are Romantic During The Courtship Days, There Would Be Fewer Marriages Ending On The Rocks.

DEAR MISS DIX—I am a girl of 18. Have been going with a boy 20 years old for nearly two years, and while we have allowed our love to overrule our better judgment we do not regret it. We plan to be married as soon as he is able to support me. However, during my close association with him I have discovered that he is very jealous and hard-headed. He object if I even smile in speaking to another boy. I cannot be polite to one without his taking offense and making some sarcastic remark about the way I am falling all over the boy's neck. I do not date other boys, yet he continually nags me about those that I used to know before I knew him. He never ceases finding fault with everything I do. If I object to the way he flirts with some other girl he goes into a rage and is sulky for days. I intend to marry this boy, but if our married life is as stormy and he makes me as unhappy as he does now I don't think I will be able to stand it. Can you suggest a remedy?

DISGUSTED.

ANSWER:

This boy has shown you exactly the sort of a husband he would make and how mean and selfish and tyrannical he would be to you, and so if you marry him your fate will be on your own head and you will deserve what you get.

Most men during their courtship are chivalrous, tender and flattering, and spend their time telling their sweethearts how beautiful and wonderful and perfect they are. And, as it is human for us to find it easy to believe what we want to believe, the credulous girls marry them thinking they are getting Fairy Princes for husbands and that marriage will be a grand, sweet love song for them. Only too often, however, the sweet talk was only a line, the romance a camouflage and the vows of devotion lies. No sooner was the honeymoon over than the great lover turned into a great brute who made a slave of his wife and vented on her all the ill temper and abuse he dared not show any one else.

Those women have the excuse of having been deceived by the men they married, but you have no such alibi. The man you say you intend to marry has lit all of the red lights of warning before your eyes. You will certainly qualify as a mental defective if you let yourself in for what you know must be a life of misery.

What happiness can you promise yourself if you marry a man who has so little faith in you that he is suspicious of your even speaking to another boy? Don't think marriage cures jealousy. It only adds fuel to the flames, because the sense of possession a man has of his wife makes him feel that he has a right to monopolize even her very thoughts. What peace can there be in your home if your husband nags you all the time about not only what you are doing in the present, but what you did years ago? How are you going to like it when he finds fault with everything you do and leave undone? How are you going to stand the selfishness of a husband who feels that he has a right to flirt with other girls but you must not even speak to a boy?

For a girl of 18 you have certainly made a mess of your life. But if you are wise you will not add to it. You will mop it up and make a fresh start.

✧ ✧ ✧

DEAR DOROTHY DIX — For twenty-two years I have been married and during fifteen years of that time I have been employed in an office. I have reared two children. The girl is married and has a baby 1½ years old. Now every Sunday my daughter, her husband the baby come to our house for dinner and generally stay for supper. I like for them to visit me, but on Sunday after I get the noon meal over I would like to relax and listen to my favorite radio program without having to jump up every few minutes to keep the baby out of something. I don't want to make them angry, but I would like to know how to tell them kindly that on Sunday I would like to have a little peace and privacy and rest after putting in a hectic week at the office. Can you advise me?—A TIRED MOTHER.

ANSWER:

I don't know how you can convey the bad news that Mother would like a little peace and rest on Sunday and not to have to spend it in cooking and baby-tending unless you send daughter a marked copy of this paper. Children are so accustomed to thinking of Mother as just something providence invented for their comfort and convenience that they never stop to think that the poor old machine is getting worn out and needs to be laid up for repairs at least one day in the week.

When a woman has raised her own family, goodness knows, she has done a full day's work, and it does seem as if when her children marry and set up homes of their own they should shoulder their own burdens. But they don't.

Half the time Mother has to pinch-hit for Sally and take care of the children when she and her husband want to take a trip. Or Mary bundles up little Tom, who has been sick, and sends him to Grandma's to convalesce. Or daughter-in-law parks the baby on Mother on her bridge afternoons. And the whole tribe, with their in-laws and broods, foregather every Sunday at Mother's for dinner, where they have a grand time visiting each other, while Mother stews over the kitchen range.

Now, Mother loves her children and she likes them to visit her, and she adores her grandchildren, but all that doesn't keep her from being worn out with baby-tending and exhausted by getting up special meals. Nor does it keep her from wanting peace in her house and a chance to rest and invite her soul. And this is something that her children should appreciate.

They should consider Mother and wait to be invited before descending on her an dthey should avoid forming the pernicious habit of the set weekly visitation which is always inconvenient to everybody concerned.

✧ ✧ ✧

DEAR MISS DIX—I would not marry just for money, but don't you think that under existing economic conditions it is wise for a man to keep a weather eye open on what the girl will get from home?—PUZZLED.

ANSWER:

Doubtless it is wise, but unfortunately love is never wise and the heart is an unruly member that you cannot control. A wife's dowry always comes in handy, but the thing for a man to keep his eye on when picking out a wife is a girls intelligence, her character, her amiability, and not her pocketbook.

DOROTHY DIX.

(Copyright Ledger Syndicate).

Readers writing Dorothy Dix are asked to enclose a self-addressed envelope and also a three-cent stamp.

Branch Notes

ST. JOHN'S, LAKEFIELD.

A short business meeting preceded the mock trial on Monday evening. The members decided to enter the "stunt" contest to be held in All Saints' Parish Hall.

The program called for a skating party on that date, but it was postponed until later in February.

Mrs. Howden's committee had charge of the mock trial and games. The members were informed that their president, Miss 'Pat' Earnshaw, was sueing Clifford Hurl for breach of promise.

Rev. H. R. Howden, as the plaintiff's counsel, produced some rather convincing evidence, but the jury of twelve, loyal A. Y. P. A. members, found the defendant, Clifford Hurl, not guilty. The judge, George Loosemore, dismissed court after announcing that he, himself, and not the defendant, would marry plaintiff.

When court sessions were over, refreshments were served by the committee.

✧ ✧ ✧

ST. GEORGE'S A.Y.P.A.

The Worship committee was in charge of the program on Wednesday evening. It opened with a hymn and prayers with the Rev. T. Alcock presiding.

Some of the members were asked to act on the program in connection with the stunt night. It was also decided that the members would attend Corporate Communion on Sunday, Feb. 5th.

In the absence of the Worship convener, T. Alcock took charge of the program. Clarence Porter read the Scripture lesson. A debate between was an item of interest. Captain for the negative side was Ernest Gibson, the affirmative Clarence Porter. The subject, 'Resolved, that economic depressions are benecial to the itnerests of religion throughout the world.' Some fine points were expressed by the members of both teams. After a few remarks from Rev. Floyd, who acted as judge for the debate, the negatives was given the decision.

Rev. Floyd then closed the meeting with prayer.

✧ ✧ ✧

ST. JOHN'S BRANCH

On Wednesday night the branch enjoyed a sleigh drive even though the temperature was 10 degrees below. Everyone was dressed for an Arctic expedition and made good use of the extra warmth. About 45 in two sleighs drove down to Downer's Corners and back up the River Road. Returning to the parish hall a hot supper was served by Grace Marshall and her team followed by dancing. Those who were afraid of the cold came to the hall in time for food and entertainment. This should go down in history as the best sleigh drive—perhaps because it was the first in 3 years. Next Wednesday Rev. E. R. James, former curate of St. John's, will address the branch and we trust that everyone will turn out to welcome him.

✧ ✧ ✧

ST. LUKE'S BRANCH

The regular meeting of St. Luke's branch was held on Thursday evening with Mrs. Curtis and her group in charge. There was a short business meeting held at the first when full information about the stunt the branch is entering in the district stunt night on February 6 was given by the committee after which crokinole was played by all with the prizes being drawn for. The following were prize winners: Miss Mary Kingsbury, Mrs. Floyd Curtis, George Northcott and W. Hepburn.

Next week's meeting will be held on Tuesday instead of Thursday as the hall is in use Thursday evening. This meeting will be in charge of Miss Jessie Bell and will take the form of a box social.

The regular monthly corporate communion will be on Sunday, January 29 at 8.30 a.m. Let us try and make this 100 per cent attendance.

Do You Know?

If a little water is placed in the bottom of the pan when baking acorn squashes it will keep the skin from burning and the flesh from becoming too dry?

✧ ✧ ✧

Tougher cuts of meat can generally be made more tender if marinated in vinegar and water for a few hours before cooking. Use a weak solution.

✧ ✧ ✧

Fritters can be given a rich glaze if sprinkled with confectioner's sugar? As soon as they are fried, apply the sugar generously. Then broil the fritters under a low heat—or bake them until the sugar melts into the desired coating. Waffles and pancakes may be glazed this way, too.

✧ ✧ ✧

Brown rice requires longer cooking than white rise? It is done if it is very soft with pressed with a fork. It is often advisable to soak brown rice overnight in water and then cook in the same water.

NOW AN IRANIAN

CAIRO—(CP).—In view of her coming marriage with the Crown Prince of Iran, Princess Fawzieh, sister of King Farouk of Egypt, has been decreed of Iranian nationality.

Fashions

A delightful little dress that tops its swirling black rayon and crepe silk plaited skirt with a rayon and silk print crepe in black and chartreuse fitted blouse. In place of a pocket, it uses a decorative "Tisket a Tasket" flowered basket, embroidered in silk floss. It's the sort of dress you can wear to the office.... then on to keep a dinner and theatre engagement. It's an especially nice dress for luncheon and bridge. You'll wear it right through spring ....top the skirt with different blouses and jackets for variety.

The pattern may be used again and again for separate blouses and for separate skirts.

Style No. 2893 is designed for sizes 14, 16, 18, 20 years, 32, 34, 36, 38 and 40-inches bust. Size 16 requires 1⅞ yards of 39-inch material for blouse; and 4⅛ yards of 39-inch material for skirt. Embroidery pattern No. E-705 costs 15c extra.

The Examiner,
Please order for me:
Pattern number.....
Size .....
My Name .....
Address .....
.....
I enclose 15c for postage

"You Don't Have To Step From the Altar to a Washing Machine To Be a Good Home Maker."

"I found very early in my married life that home washing didn't pay. It meant too many hours away from the things my husband wanted me to do.

"We talked it over very early and we both decided that my leisure hours were more valuable to my family than any money we might expect to save. I've always counted my laundry as one of our best friends."

Telephone 353

Fanning's Steam Laundry

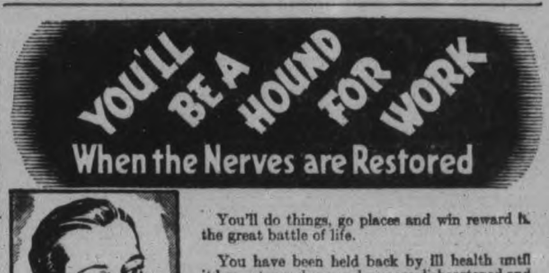

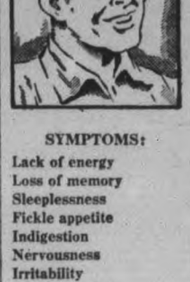

You'll do things, go places and win reward in the great battle of life.

You have been held back by ill health until it has got you down and you are disheartened and discouraged.

This is the worst feature of nervous disorders. With them come worry and spells of gloom which break down the finest minds.

Whatever may have been the cause, yours is a deficiency disease. There is lack of certain ingredients in your blood which are necessary for proper nourishment of the nervous system.

These lacking substances are found in Dr. Chase's Nerve Food. There is the new vitamin B1 which has been acclaimed as a most satisfactory means of restoring health and vigor to the blood and the nerves. And also iron and other mineral substances which are necessary for enriching the blood.

In this form Dr. Chase's Nerve Food supplies the ingredients which are essential in order to nourish the nerves back to vigor and restore pep and energy to mind and body.

By using Dr. Chase's Nerve Food regularly and persistently you can win back the health and strength which will give you the initiative to accomplish things and to know again the joy of healthy living.

SYMPTOMS:
Lack of energy
Loss of memory
Sleeplessness
Fickle appetite
Indigestion
Nervousness
Irritability
Gloomy spells
Neuritis
Pains in back

For New Pep and Energy use

Dr. Chase's Nerve Food
CONTAINS VITAMIN B1

DODD'S KIDNEY PILLS
TREATMENT FOR BACKACHE HEADACHE RHEUMATISM BLADDER TROUBLES
NUMBER 4087 THE PROPRIETORS

Splendid Cough Remedy Easily Mixed at Home

It's So Easy! Makes a Big Saving. No Cooking.

To get quick relief from a distressing cough, mix your own remedy at home. Once tried, you'll say it's your favorite cough medicine, and it's so simple and easy.

First, make a syrup by stirring 2 cups granulated sugar and one cup of water a few moments, until dissolved. A child could do it. No cooking needed.

Then get 2½ ounces of Pinex from any druggist. This is a compound containing Norway Pine in concentrated form, well known for its prompt action on throat membranes.

Put the Pinex into a 16 ounce bottle, and add your syrup. Thus you make 16 ounces of very efficient remedy, and you get four times as much cough medicine for your money. It tastes fine and never spoils.

And for quick, blessed relief, it is splendid. You can feel it penetrating the air passages in a way that means business. It loosens the phlegm, soothes the irritated membranes, and eases the soreness. Thus it makes breathing easy, and lets you get restful sleep.

Just try it, and if not pleased, your money will be refunded.

The Peterborough Examiner

VOL. LXXXI, No. 23 — PETERBOROUGH, SATURDAY, JANUARY 28, 1939 — PRICE THREE CENTS

MAIN STREET TOPICS

Jabs and Jottings as Picked Up By Examiner Reporters.

FIREMEN FIT.

All the members of the fire department were given an A1 physical rating by Dr. G. Murray Fraser, M.O.H., who recently examined them, and sent on his finding to the fire, water and light committee.

TO LEAD SONG SERVICE

The choir of Mark Street United church will be featured artists at the weekly meting of the Friendly Hour Song Service at the Y.M.C.A. on Sunday night. Under direction of Harry Northrop, the choir will sing three special numbers.

50 DEGREES CHANGE

A variaton of close to 50 degrees has been registered by the Examiner's thermometer during the past week Lowest mark the mercury reached was 19 degrees below zero, and at noon today it had risen to nearly 30 above.

USING AUBURN BUILDING

The Canadian General Electric Company have rented the large building alongside the tracks at the Auburn Mills and are reported to be using the building for storage purposes. The arrangement is merely one of convenience and the building being used is the one which formerly housed the weave room.

MOTORISTS INDIGNANT.

Numerous complaints have reached this office from truckers, farmers and travellers complaining that No. 7 highway from No. 28 west to Port Perry was impassable for two days before a highway snow plow went through and opened the road. One farmer who uses the road daily said he intended to carry his grievance to Toronto.

WORK SLOWED UP

A scarcity of jack hammer experts is slowing up work on the Bobcaygeon-Buckhorn highway. To date only six workers skilled at that trade have been found and placed at work, while more than a dozen are required Applicants should register at the Employment Service of Canada, King street. Until the jack hammer men have broken up the roadway little unskilled labor can be used., few are being hired.

A NEW STYLE

Jack Gemmell, one of the Ashburnham residents who crosses the bridge on foot winter and summer was noticed Thursday night headed for home with his scarf carefully arranged so that it covered his ears. Before he put his hat on, he draped the scarf over his head, covering both ears, knotted it under his chin and slipped on the hat. It was a neat arrangement and a very practical one.

VISITORS FROM DURHAM.

Thirty-five young people from Durham county along with others from Stirling, all of whom are taking the Short Course at either Stirling or Blackstock, were visitors at the Examiner office Friday, and were taken through the plant. The Department of Agriculture representatives from the respective counties were on hand to supervise the groups. They also visited several factories in the city.

CAR IN DITCH

A police patrol car found an automobile in the ditch on McFarlane avenue early this morning. The case was being investigated today.

SPECIAL MEETING

A special meeting of the police commission has been called for next Wednesday for the purpose of considering the estimates for the police department for the year.

LIQUOR CHARGES

Two men were charged before Magistrate Langley in police court this morning with being drunk. One promptly pleaded guilty and was fined $10 and 75 cents costs and the other was remanded until Tuesday at his own request.

50 IN CLASS

A class of 50 young men registered at the opening lecture in public speaking being conducted at the Y.M.C.A. by C. W. Wright of Toronto Keen interest was taken in the lecture, with the class remaining in session until nearly eleven o'clock.

LOCAL OIL HEATERS

A statement was made at the meeting of the property committee of the council the other night that there are five hundred oil heaters in Peterborough, An enquiry here and there suggests that the number is nearer one hundred than five hundred, and is in the neighborhood of 125 to 150.

MANY VISITORS

Twenty-five girls and twenty-five boys attending the Short Course at Keene visited the Examiner Friday and were taken through the plant and offices by members of the staff who explained the various operations. The Creed Printer which brings in upwards of 28,000 words of news daily interested all of them, and the intricacies of the modern Linotype machines held their attention. Miss Jean M. Scott, resident instructor was in charge of this group.

DANGEROUS CURVE

That sheer curve on the south side of the C.N.R. where it crosses the Keene road, the sixth line, lured a victim who might have fared worse than he did the other afternoon. Driving north to No. 7 highway a yeast company's truck somehow swung too far to the right and shot over the edge and down a rather high bank where it landed with all four wheels facing the sky. A year or more ago there was some talk of a bridge being built over the railway to eliminate one of the most dangerous traffic traps in the county.

A DESERVING CASE.

A man, his wife and their three small children had to move just outside the city a few months ago to get a place to live in. This family are in great need for some bedding. The man had always lived in Peterborough. He has had very little work for years, and could not purchase bedding. To add to their misfortune the wife froze her legs a few days ago, as she had to walk into the city. Anyone who can spare a blanket, quilt or comforter will be furnishing it to a very deserving family by phoning 1202 and they will be called for.

JACKSON PARK POPULAR

Jackson Park pond was resurfaced with ice Friday night, and is offering a grand sheet for the week end's skating. If the weather is favorable it is expected that at least one thousand skaters will be out there Sunday afternoon. The artificial lake at the Park has never been effectively exploited until the Winter Sports Committee decided to use it as a community skating centre, and the response of the public has been a surprising reaction. Men and women who had hung up their skates years ago, or given them away, took to the ice again, and after an evening or two of muscular protest found that they had been passing up wholesome exercise and considerable fun, and the zest of youth.

OVERSEAS MAIL.

Mail for Great Britain and countries via Great Britain, letters addressed via New York, to connect with the steamer President Roosevelt, sailing from New York February 1st, closes at the local Post Office January 30th, midnight. Mail for Great Britain and countries via Great Britain, letters addressed via New York, to connect with the steamer Deutschland, sailing from New York February 1st, closes at the local Post Office January 31st 7 p.m. Mail for Great Britain and countries via Great Britain, full mail, to connect with the steamer Montrose, sailing from Halifax February 4th, closes at the local Post Office February 2nd, 7 p.m. Mail for Great Britain and countries via Great Britain, letters addressed via New York, to connect with the steamer Aquitania, sailing from New York February 4th, closes at the local Post Office February 2, midnight. Mail for Great Britain and countries via Great Britain, full mail, to connect with the steamer Aurania sailing from Halifax February 5th, closes at the local Post Office February 2nd, midnight. Mail for Great Britain and countries via Great Britain, full mail, to connect with the steamer Andania, sailing from Halifax February 6th, closes at the local Post Office February 3rd, midnight.

Old Time Concert Is Given At St. James Church

Old Time, in costume themes and songs was the splendid concert presented by members of the The King's Own Bible Class of St. James' United Sunday School to a crowded house last night. Rev. F. W. Craik, pastor of the church acted as chairman and introduced the unusually fine numbers of the well-arranged program, planned by the efficient committee including Mesdames E. Kitney, Craik and Frost.

Lovely old time costumes and the realistic setting added to the attractiveness of the entertainment, given entirely by members of the class. Most of the numbers provoked gales of laughter and were marked by clever acting.

The first offering was a short play entitled "The Country Cousin", a delightful comedy enacted by Mesdames N. Dunbar, E. Frost, K. Sloane, W. Prest, J. Arnold and J. Freeman. A lovely picture was presented in the "Old Spinning wheel" when Mrs. Craik posed as the graceful spinner with Mrs. E. Kitney taking the solo.

A real touch of hilarity was brought in the playlet "Grandma's Old Album". The dialogue parts were taken by Mrs. George Rowe, as Grandma, Mabel Robinson as Miss Sturgis and Mrs. Breadman as Mrs. Dusenberry, while the pictures were represented by Mesdames Rutherford, Downer, Heard, Woodcock, Prophet, Friedly, Meeks, Morrison, C. Wilson, W. Deyell, R. Allen, Johnson, Bullied, Pearson and Bristow and the two little girls, Mary Morrison and Joan Meeks.

"When Lights Are Low" was the charming duet sung by Mrs. Frost and Mrs. Kitney in their white wigs and beautiful old time costumes. A clever pantomime "The Statuettes" brought down the house, with the following ladies doing some fine acting. Mesdames Arnold Pearson, Way, Hanlon, Stanbury and L. Briston.

Another amusing skit was "That Little Rogue Next Door" in which specially fine acting was done by Mesdames P. VanNest, Rosborough, R. Allen, A. Davis and Clark. The last presentation, a full chorus by the class was enojyed, not only for its beloved old songs, "Love's Old Sweet Song" and "Seeing Nellie Home", but for the fitting picture, which brought to a happy and successful conclusion one of the best concerts of the season.

Mrs. H. F. Doig was the gracious accompanist throughout the entire program.

OBITUARY

JOHN JAMES BROWN.

The funeral of John James Brown, 12-year-old son of Mr. and Mrs. John Brown of 430 Edison Avenue, was conducted this morning. Requiem Mass was celebrated at the Church of the Sacred Heart at 10 o'clock, Rev. P. J. Maloney officiating, and interment was made at St. Peter's Cemetery.

Surviving besides his parents are three sisters, Eleanor 18, Mary 14, Raymode 11, and one brother Hector 16.

Pallbearers were Frank Keating, James Peters, Wilfred Phillips, Edward Marsden, Arthur Phillips, and Paul Conlin.

Train Misses Car By Inches So Driver Asks Engineer Why Didn't Blow Whistle

When C. B. Shaver, district manager of the Bell Telephone Company, motoring down the Aylmer street hill that cold morning this week, missed by inches being struck by a southbound C.N.R. train from Lakefield near the corner of Dublin street, he said to the engineer, perhaps sharply: "Why didn't you blow your whistle?" And the trainman's reply was: "It's against the city by-law."

That the story as it was relayed to the Examiner. Mr. Shaver was accompanied by his wife who chance to see the oncoming train. In the next moment he made the decision to step on the gas as the only escape from crashing into the side of the engine or some other part of the train. And as a further means to elude the danger that was upon him, Mr. Shaver steered his car diagonally across the tracks and fetched up against a house on the west side of Aylmer street. In that experience he escaped with some damage to his automobile from the imminent peril of death or at least serious injury as the car seemed about to be struck on the railway crossing.

Mrs. F. M. de la Fosse Re-elected Head Of Anson House Board

Mrs. F. M. DelaFosse was re-elected president of the board of Anson House at the 77th annual meeting this week. All other officers of last year were returned to office as well. They were Mrs. Robert Neill, honorary president, Mrs. Duncan Walker, first vice-president, Miss M. Archer, second vice-president, Mrs. F. M. Somerville, secretary. Members of the board are: Miss L. Davidson, Mrs. C. L. Suckling, Mrs. Harvey, Mrs. R. R. Hall, Mrs. W. H. Hill, Mrs. F. L. Robinson, E. F. Mason, Mayor James Hamilton, W. C. Ackerman.

Mrs. Somerville, in her report on the year's activities, stressed "great smoothness in the administration of affairs," as a chief characteristic. "Steady progress has been made in maintaining a high standard of excellence. The changes which have been effected are chiefly those which concern the comfort of the residents, namely the beautification of the interior and exterior of the structure which means home when so many aged people are finding rest and the peace of eventide."

House Filled to Capacity.

The institution was filled to capacity at all times during the year, 77 persons having been lodged during the twelve months, 64 women and 13 men. Mrs. Somerville reported that some former residents have expressed a desire to return to the home as soon as a vacancy occurs.

The women's ward has been changed into two very useful rooms with a hall leading to the balcony, an arrangement much superior to the old, she said. Mattresses have all been re-made, and printed copies of the rules and regulations placed in each room. Obedience to these rules is insisted upon. The back porch or women's gallery has been repaired and a new fence placed on the west side of the grounds. New curtains and over-drapes have been placed in the board room. "One could not ascend the hill this past summer without being struck by the beautifully arranged garden, the soil of which must have received the most careful fertilization in order to produce such fine specimens of vegetables," her report stated. "Every year we congratulate Mr. Northey, farm superintendent, but this year seems to be a banner year." She also paid tribute to Miss Robinson, superintendent, who "continues to supervise all departments in an able manner, having the gift of maintaining the co-operation of her staff. To her belongs the credit for the continuous display of flowers during the summer months.

"The board would like to express its sincere thanks to the clergy of the city, the physicians, the visitors, all clubs and organization, the members of the press and all others who have provided enjoyment during the year for the residents of this House."

The balance sheet showed assets totalling $78,130.62, of which bonds were $38,100, land $1,000, buildings $34,564.28. The House showed an operating profit of $792.78 before depreciation on buildings was subtracted, leaving a net loss for the year of $137.22.

The Rambling REPORTERS

CHARGED WITH VAGRANCY

"This man was using strong language to people who refused to buy from him," Chief Constable Newhall explained to Magistrate Langley, K.C., in police court this morning after William Witherspoon had pleaded guilty to a charge of vagrancy.

Witherspoon told the court his home was in Toronto.

"What were you doing here?" asked the Magistrate. "Did you think there was more money in Peterborough?"

Witherspoon said he had been visiting Ottawa and was on his way back.

"So you were just making a stop-over here" said His Worship.

At the request of the police the accused was remanded until Wednesday so that his record may be investigated.—C.

FREE HAIR-CUT

A six-year-old boy, poorly clothed and cold walked into a local barber shop Friday and asked for a hair cut. When the job was done, and the barber had wrapped the youngster up as warmly as the clothing would permit, he asked the boy for the money. "Oh, I haven't any money, I thought people on relief got hair cuts for nothing." The barber passed it off with a grin and sent the youngster on his way. That however was not the end of the story, because within an hour the first customer was back and he had exactly seven other small boys with him." This fellow wants a hair cut too" was his greeting, but the barber quietly and firmly ushered the small army out the door and his final remark was: "Hair cuts cost money in this shop, whether you are on relief or not." The youngsters have evidently transferred their patronage to another shop because they haven't returned.—McG.

ALMOST HEAD-ON.

When a Utilities truck driven by Erven Detlor, 267 Bethune Street, and an automobile driven by Irving Moldaver, 568 Homewood Avenue, collided almost head-on on Stewart Street near Charlotte Street, on Friday evening, both machines were considerably damaged. Moldaver's machine had the radiator grill, bumper, and fog-light damaged.

Goodwill Supplanting Friction Suggests World Along Peterboro' Frontier Better

Several evidences of goodwill supplanting old frictions that came close to antipathies suggest that the world along this frontier of it is definitely getting better.

Exhibit "A" is a gracious letter from Bert L. McLean of Lindsay, president of the Lindsay Exhibition, to Tom Brown, President of the Peterborough Exhibition, acknowledging an invitation to attend the Peterborough Board's dinner last week, and expressing regret that another engagement prevented him from accepting it. However, three other members of the Lindsay Board come down for the evening, and Mr McLean conveyed to Mr. Brown their appreciation of Peterborough's hospitality and also of the pleasant evening at the Empress dinner. The letter was cordial in every line of it, and wound up with good wishes for the future of Peterborough's Exhibition. Times have certainly changed in recent years and the sentiment that is being fostered by Lindsay and Peterborough Exhibition boards is likely to become a definite asset for both of them in future.

Exhibit "B" was the warm support Alderman Stocker expressed Thursday night for the proposal emanating from Alderman McIntyre, chairman of the Fire, Water and Light Committee, and Fire Chief George Gimblett for the purchase of a 600-gallon pumper. Memory recalls some harsh things Alderman Stocker said a few years ago when he was keeping an eagle eye on everything that went on at the fire hall. Thursday night he was decidedly in favor of buying the new machine if the cost of it wouldn't throw the 1939 tax rate out of joint. So if the world is rapidly creating centrifugal hatreds there is some little compensation in these centripetal "appeasements."

Synthetic Yarn Used To Make Silk Stockings

Canadian chemists have wheedled another secret out of Mother Nature and now are able to produce a synthetic silk yarn known as "nylon" which means silk stockings and fabrics, formerly made from raw silk imported from Japan will now be manufactured from Canadian products in Canada by Canadians, bringing new wealth to the country which formerly went to the Nipponese. This unusual bit of information was one of the highlights in an educational and interesting talk given to the Friday Night Supper Club last night by B. W. Keightley, of Montreal.

"Mother Nature left plenty of gifts on and in the earth for the benefit of man but with a queer sense of humor neglected to label them. She challenged man to sort out the jigsaw puzzle and find the many uses to which the various elements may be put. Today the industrial chemists, the men who are never satisfied but are always probing for new products have reached a point where synthetic preparations are creating new wealth beyond the wildest dreams of man."

Mr. Keightley was introduced by H. L. Garner, chairman of the Friday Night Supper Club, who described him as a man of commerce, and one who was advertising manager for one of the oustanding industrial and research organizations on the continent.

Evolution of Manufacture

The speaker traced the evolution of manufacture from earliest times when man used the skins of the wild beasts to fashion clothing down to the present day, when cellophane, neoprene, a synthetic rubber, nylon, a synthetic silk and many other products are in existence and perfected. All of these, he said, have been derived from the natural products by the industrial chemists.

"In the 19th century it was discovered that the salt beds of Western Ontario produced not only salt but by processing the natural product, it was possible to make muriatic acid, caustice soda and chlorine, and the great newsprint industry of today owes its life to the discovery of these three products."

"This is the era of the industrial chemist, the man who changes the essential nature of the natural product into something else. For many years chemistry was held back because of the belief that this art was black magic and superstition blocked much of the progress. In recent years however man's mind has taken a more practical turn with the startling results that we see all around us. The cellophane in particular that is now used so extensively is made mostly from the spruce growing in the forest."

Hard On Japan

Touching on a few of the recent discoveries in the field of industrial chemistry the speaker explained that bristles in tooth brushes are now synthetic and are not made from the bristles off the backs of Siberian hogs. This he said is another bump to Japan and cuts off another product which she used to ship to this country annually and which cost a tremendous sum of money. He mentioned among the perfected products, fast dyes, sanforized shirts which will not shrink, raincoat fabrics that repel the rain and still allow the wearer to remain comfortable because they are not too warm. One of the innovations is the application of this principle to flags thus keeping them from getting soaking wet in a rain storm.

Diverging from his discussion of the new products, he expressed the opinion that life today is not so complex as we believe, nor is it as bewildering as the life of the pioneer who cleared the land by hard labor, fought the Indians at the same time, and then had the war of 1812 with the United States on his hands as well.

"We are spending too much time feeling sorry for ourselves. I admit that the dictators of Europe are thorns in the side of every democratic nation but we should remember there is nothing new in this, England has always faced threats from the time of the Spanish Armada down to the present day. The faces may change but the threats remain, and England is just as competent to handle the 1939 threat as she has been in the past. One need only look in the history books for reassurance. I believe that to have liberty and freedom we must be prepared to fight at different times."

Britain Will Remain Impregnable

"World affairs should not cause us too much concern, the 'Little Island' has been buffeted by storms before and if the different parts of the Empire continue to stand by her she will remain impregnable."

The speaker expounded a new theory when he said mass production demands mass markets and he believes although Italy and Germany are trying to build separate empires, they are merely doing the groundwork for the formation of one great county, the United States of Europe. He added that the little countries with their rabid nationalism will be absorbed in he great countries and new markets will be available for the products now coming into existence. The crushing burden of armament costs in the dictator countries which is keeping the masses of the people in poverty and want, will eventually break down the systems, he declared.

Days Ahead Full of Drama

"I envy any man in his early twenties today. He is on the first rung of the ladder, and is starting in a race in life that will undoubtedly be packed with drama, color and interest. You should not be discouraged, but should awake to opportunities and live with the ideal ever in mind that we must leave this country when we die in as good if not better condition that it was handed to us by our illustrious forbears."

Alex Runnett, a member of the club, in a brief, and highly pointed short talk extended the thanks of the club to Mr. Keightley for his fine address, and Mr. Garner in tendering the thanks, extended an invitation to return and speak again at a later date.

Earlier in the program Eric Vincent, gave a three-minute talk which was a biographic sketch of Walter Winchell, world famous radio commentator and newspaper columnist of New York.

CHOIR REHEARSAL.

The mixed young people's choir under the direction of Jack Gibson is scheduled to meet for rehearsal at the Y.M.C.A. on Sunday afternoon.

Frosted Wire Causes Serious Injury To Young Man's Eye

Oric R. Pollock, 174 Rubidge street received a painful injury to his right eye in a freak accident this week at his home.

He was repairing his car in the back yard when he ran against a wire clothesline in the dark, and the wire was frosted. The frost caused the wire to stick to the eyeball and as Pollock jerked back from the wire, a small piece of the eye-ball adhered to the cold wire, the piece being lifted right out of the eye. He was given treatment by an eye specialist who said the sight of the eye is not interfered with and it is expected he will be able to return to work in a few days.

Opening Second Nepheline Syenite Quarry

Opening of a second nepheline syenite quarry in Methuen township and construction of a reducing mill in the same area of the county is an expectad development which may be announced any day, according to intimations that have come to Alex L. Elliott, M.P.P.

The Canadian Flint and Spar Company, Limited, are reported to be ready to begin operations as soon as they can get the necessary lumber for a plant delivered to their property. The impression gained by Mr. Elliott that this second nepheline projection in the eastern section of the county is likely to be under way in the near future. It is known to be an M. J. O'Brien subsidiary with ample financial support. The other nepheline quarry is that of the Canadian Nepheline Company, Limited.

CITY HALL MEETINGS.

Meetings of the Board of Works, Manufacturers' and Relief committees are booked for Monday night as the council is preparing its own departmental estimates a month earlier than usual. At the city hall it is thought the committees will all be ready to report to the Finance committee some time during the week.

LISTEN IN
Tomorrow Night at 10

"The Canadian Nation"

Two Outstanding Kiwanians:
Hon. A. L. Macdonald, K.C.
Premier of Nova Scotia
—and—
Murdock A. Macpherson, K.C.
Regina, Saskatchewan

Speak on this Outstanding Subject on the Canadian Broadcasting Commission National Forum Series

SUNDAY EVENING
January 29th
10.00 - 10.30, E.S.T.

The Kiwanis Club of
PETERBORO
Invites You to Listen In

WE DO our utmost to be truly helpful. Which is the theme of our service.

Norman J. Nisbet
Funeral Advisors and Directors
Charlotte St. at Reid

Electric REFRIGERATION Service
JOHNSTON'S
George at McDonnel sts — Ph. 2123

NOTICE.

THE ANNUAL SALE of BLINDCRAFT PRODUCTS made by the Blind, under supervision of The Canadian National Institute for the Blind, is in progress in this City, and will Continue For the Next Few Days.

To enable us to give our sightless workers steady employment, we need your assistance. Will you, therefore, associate yourself with this work by giving our Lady an Order when she calls.

WARNING.—Under various names, such items as floor wax, furniture polish, cleaning powder, toilet flush and other items are being sold by people claiming to be co-operating with us. This is not true, and these articles are not made by our blind people.

You can definitely help to discourage this exploitation by refusing to accept articles which do not bear the trade-mark "A Blindcraft Product" and the name of

The Canadian National Institute for the Blind.

PETERBORO COUNTY CONSERVATIVE
Mid-Winter and Get-to-Gether DANCE
CANADIAN LEGION HALL, PETERBORO
Friday Evening, Feb. 3rd
1939—AT 8.30 SHARP
Mose Yokom and his 7-Piece Orch.
Refreshments - Dancing - Euchre - Bridge - Prizes
(Bring cards)
All Conservatives and Their Friends Welcome
Come and have a good time. A few short speeches.
PETERBOROUGH WOMEN'S CONSERVATIVE ASSOCIATION
MRS. J. F. STRICKLAND, Pres. MRS. R. E. CLARKE, Sec.
PETERBOROUGH COUNTY CONSERVATIVE ASSOCIATION
GORDON K. FRASER, Pres. W. R. PHILP, Sec.
385 Water St., Peterboro

W. R. TURNER
Phone 591 195 Simcoe St.
Heating Plumbing Tinsmithing
CONTRACTING, JOBBING, REPAIRING
"CRANE" PLUMBING FIXTURES
"HECLA" FURNACES
"IRON FIREMAN" STOKERS
"TIMKEN" OIL BURNERS

Men's Forum of Ceorge St. United Church
Will Meet at 3 P.M. With
The Sunday School Anniversary
To Hear
THE REV. E. W. BREARLEY, M.A.

Elliott's
REXALL DRUG STORE
DRUG STORE
OPEN ALL DAY SUNDAY,
PHONE 15

Toronto Skating Club Carnival

The Y's Men's Club of Peterborough wish to announce that they will again sponsor a Special Train, via Canadian National Railways, to Toronto on March 9th, 1939, in connection with the Toronto Skating Club Carnival.

Tickets may be secured from any member of the Y's Men's Club and an early application is suggested, as ticket supply is limited.

Evangelist Thos. Miller
OF TORONTO, CONTINUES IN REVIVAL SERVICES AT
The Full Gospel Pentecostal Church
WATER STREET
Service Every Night at Eight o'Clock Except Saturday
Sunday 11 a.m.–Subject: "Better Things"
7 p.m.– Subject: "Where Do We Go From Here?"
THIS SUBJECT WILL BE OF GREAT INTEREST TO ALL. The Question will be answered from the word of God, in a most convincing and convicting manner.
Follow the crowd Sunday Night and hear Miller. Overflow cared for by amplifier.

LOCAL MONARCHS DROP A 4-1 JUNIOR DECISION TO COBOURG

Donegal Shutout In 6-0 Tilt By Indian River

(Examiner Correspondence.)

HAVELOCK, Jan. 28. — With but a single loss so far this season, in the East Peterborough Rural League, the Indian River squad continued their bid for leadership in top form at Norwood Arena last night, whitewashing the Donegal team 6-0. Brown of the winners was going great guns, sinking home four of their goals and assisting in another. Doherty earned the shutout, playing a smart game of hockey in the nets.

Indian River pressed hard from the very first although half the period had passed before their first tally was mode. Brown collected this on a pass from M. Tedford. Making a solo dash the length of the ice Brown followed this up with his second counter, and three minutes later gave R. Tedford a pass for another. This ended the scoring for the initial stanza with the Indian River Boys holding a three-goal lead.

Great net-minding by O'Brien in the Donegal goal kept Indian River from counting in the second, the session ending with both teams scoreless during that twenty minutes. Donegal made their greatest bid for goals during this period, coming close time after time.

Jim Clark started the scoring for the winners in the third stanza, notching one unassisted, and Brown added two more before the final bell, the first unassisted and the second on a combination play with M. Tedford and R. Tedford.

Play was fast and decidedly clean, only two minors being given during the game, one to each team. Brown stole the spotlight from his teammates with his scoring spree. Pearce, E. Stevenson, Thompson, and O'Brien were most effective for the losers.

The teams:

Indian River — Goal, Doherty; defence, Holmes, J. Clark; centre, N. Clark; wings, Jim Cavanaugh, Green; alternates, H. Walsh, G. Hogan, John Cavanaugh, R. Walsh, Brown, M. Tedford, R. Tedford.

Donegal— Goal, O'Brien; defence, Buchanan, Baker; centre, Thompson; wings, Bedore, Pearce; alternates, Starke, Killingbeck, Stevenson, Buck.

Referee—N. Rogers, Norwood.

Summary.

First Period—
Indian River, Brown (M. Tedford) 9.02
Indian River, Brown 9.05
Indian River, R. Tedford (Brown) 9.08
No penalties.
Second Period—
No scoring.
Penalty—J. Walsh.
Third Period—
Indian River, J. Clark 10.03
Indian River, Brown 10.13
Indian River, Brown (M. Tedford, R. Tedford) 10.16
'enalty—Killingbeck.

Church Hockey Schedule Drawn

Three of the league executive, Joe Dunkerley, president; George Beauclerc, assistant secretary-treasurer, and Don Charlton, secretary-treasurer, met Friday, Jan. 27, at the Y.M.C.A. and drew up this schedule.

After considerable discussion the All Saints' protest of the ineligibility of player E. Jobe was sustained. Due to a secretarial error in the publication of list of rules, this game was ordered replayed instead of given to the protesting team.

Due to the keen interest shown in the Bantam section the last team will not be dropped from the 2nd half as previously planned. The secretary's defnition of the senior playoff system was confirmed.

Jan. 30—6 p.m., George St. vs. Knox, Bantams; 7 p.m., Mark St. vs. Park St., Juvenles; 8 p.m., George St. vs. Trinity, Juveniles; 9 p.m., Murray St. vs. George St. Seniors.

Jan. 31—St. Paul's vs. St. John's, Bantams.

Feb. 2—6 p.m., All Saints vs. St. John's, Bantams; 7 p.m., St. Paul's vs. Knox, Bantams; 8 p.m., Trinity vs. All Saints, Juveniles; 9 p.m., St. Paul's vs. All Saints, Juniors.

Feb. 6 — 6 p.m., St. Paul's vs. George St., Bantams; 7 p.m., All Saints vs. St. John's, Bantams; 8 p.m., George St. vs. Park St., Juveniles; 9 p.m., Murray St. vs. Saints, ii George St., Seniors.

Feb. 9—6 p.m., St. John's vs. Knox, Bantams; 7 p.m., Mark St. vs. George St., Juveniles; 8 p.m. St. Paul's vs. All Saints, Juniors; 9 p.m., All Saints, vs. George St., Seniors;

Feb. 10—7 p.m. George St. vs. All Saints, Bantams.

Feb. 13—6 p.m., St. Paul's vs. All Saints, Bantams; 7 p.m., George St. vs. St. John's Bantams; 8 p.m., All Saints, vs. Park St., Juvenile; 9 p.m., Murray St. vs. All Saints. Seniors.

Feb. 16—6 p.m., All Saints vs. Knox, Bantams; 7 p.m., St. Pauls vs. St. John's, Bantam.

Feb. 16—9 p.m., Murray St. vs. George St. Seniors.

Feb. 20—6 p.m., George St. vs. Knox, Bantams.

Second half and play-off plans:

Senior section—First and second teams play off, 2 out of 3 game series.

Junior section—St. Paul's and All Saints play on each succeeding Thursday until one team hhs won 3 games. Game of Thursday, January 19 included.

Juvenile section—All Saints-Park St. game of January 12th to be replayed Monday, February 13. Teams finishing 2 and 3 play sudden death game, winner playing the team that fnished 1st in a 2 out of 3 series.

Bantam section—All teams to continue in 2nd half. Two leading teams play off n a 2 out of 3 seres.

SKATING CARNIVAL
TORONTO
Wednesday, March 8
Application for seat tickets now being received.
Ticket Office, 343 George St.
Canadian Pacific

VISIT NEW YORK—INEXPENSIVELY!
Bristol Moderate Rates Save You Dollars To Spend For Entertainment
Pink Elephant Dining Room
FINE ROOM with Private Bath
$2.50 to $4 . . Single
$3.50 to $7 . . Double
400 Comfortable Rooms
One of the Best Locations in New York
Adjacent to the Magnificent World-Famous Radio City
HOTEL BRISTOL
129 West 48th Street NEW YORK
T. Ellis & Tolson, Pres. • Joseph E. Bath, Mgr.

Cecil Hart Is Relieved Of Managerial Job Following Day Long Fight With Savard

MONTREAL, Jan. 28—(CP,.—An enforced dismissal put Cecil Hart on the sidelines today as Montreal Canadiens left for Chicago and a National Hockey League game there tomorrow night under the new and dual leadership of secretary Jules Dugal and defenceman Albert (Babe) Seibert.

Hart was let out as manager of the last-place club yesterday. His dismissal served almost only as an anti-climax to the fireworks produced by a heated day-long exchange of words between president Ernest Savard and the team leader. The situation finally ended at a showdown in Savard's offices where Hart was asked to resign, refused and was given a "leave of absence."

The term, however, carried no literal significance but meant only a measure whereby Canadiens could replace the fiery manager without paying in one lump sum for a contract which does not expire until the end of the 1939-40 schedule. Hart was reputed to be drawng a $5,000 yearly salary from the Flying Frenchmen.

Dugal takes over bench managership of the team temporarily while Siebert, placed on The Canadian

CECIL HART

Press all-star team for the past two years, will act as ice-captain. A somewhat similar arrangement exists at Chicago, where Bill Stewart drew walkng papers recently and was supplanted by players Paul Thompson and Carl Voss.

Madoc-Marmora Mic-Macs Defeat Trent Outfit In Fast Game

MADOC, Jan. 28.—The Madoc-Marmora Micmacs stepped into the fast Trenton Courier team to take their first game by a score of 10-3, boosting Madoc ahead again into the leadership of the Trent Valley League.

Although the Madoc team was the better of the teams, being the more finished in every department, the score is no indication of the play. While the Madoc gang clicked all through the night on their plays, the Couriers seemed dogged with hard luck right from the first.

Throughout the first period, the teams battled on fairly even terms, Madoc having slightly the better of the play.

With two minutes to go before the end of the first frame, Hall broke the ice, scoring for Madoc, assisted by Loveless and Leonard. Thirty seconds later Alexander counted again for Madoc on Kellar's pass.

The remainder of the period was played around the Trenton net as Steenburg made some sensational saves. Period ended 2-0 for Madoc.

One minute after the face-off in the second period, Leonard scored on a solo play, scoring on a shot from just inside the blue line. Three minutes later Kellar scored on Alexander's pass-out from the corner, taken in front of the net. The operation was repeated seconds later when Alexander scored on Akey's assist, Akey carrying the puck into the goal mouth, being pushed aside by the defence and Alexander flicking the light with the loose puck.

During the second period the Madoc crew were head and shoulders above the Couriers, dominating the play with their combination and team work.

Trenton's first count came from Johnston's stick on Cain's pass. A minute later Alexander coasted in on the Couriers, drew the defence, flipped a pass to Akey, who picked the lower corner. Trenton missed several tries and Madoc tallied again when Kellar counted on a beautiful play, Akey and Alexander getting the assist. Period ended 7-1 for Madoc.

In the third period, shortly after the face-off, Trenton got their second count when Lemoire stick-handled through the entire Madoc team. Trenton counted again when Hood scored on Sager's pass-out from the corner. Madoc retaliated by scoring on Alexander's lone rush, scoring from just inside the blue line. Leonard counted on the rebound of Reynold's shot as Steenburg flopped to cover up. Akey scored again to end the game—Madoc 10, Trenton 3.

O'Malley of Trenton and Watson of Madoc handled the game.

There were no penalties.

The teams:

Trenton— Goal, Steenburg; defence, L. Lemoire, Hood; centre, Lotte; wings, Johntson, Cain; alternates, Sager, Drake, Ellis and Wannamaker.

Madoc—Goal, Hollingsworth; defence, C. O'Neill, Hall; centre, Leonard; wings, Loveless, Reynolds. Alternates, Akey, Alexander, Kellar, Heyworth and Hailstone.

Inside Sportin' Dope

by A. WISE CRACKER

Mister Sporting Editor:

Well Mac, they has been a couple surprises in the sportin' scene this week 1 being the quick manner in which Mister Joe Louis popped off Mister John Henry Lewis and the other was the trimming the Belleville red shirts give the Fliers.

Nobody of course expected Mister Lewis to have a chance against the champ in the fisticuffs exhibition. Mister Louis was 10 to 1 favorite and it could about as easy been made 100 to 1 for his opponent was almost 20 pounds heavier and the Lewis chap hadn't looked at his prime in his last few fights. They was some folks, and I admit I was 1 who thought the challenger would prove fast and shifty enough to keep out the way of the cordite in Mister Louis' arm for a few rounds anyway. Other clever boxers, some of them not rated so high scientifically as the light-heavy title-holder, had done that and some of them had made the heavyweight tops man look kinda bad.

Led With His Chin

From what we heard and read of the fight, if you have the nerve to call it that, Mister Lewis musta left his speed and science in the dressing room along with his street clothes. Anyway he just seemed to walk out there, stick up his chin and invite Mister Louis to take a swing at it, which same he did and right pronto and with considerable abandon. The challenger crumpled up before Announcer McCarthy had stopped for his first breath and the patrons went sadly out into the night, feeling a "Welcome Sucker" sign should oughta been hung up outside the gardens and looking for a nite spot to drown their sorrows.

She was a sad fiasco but after all the real victims was the guys what had to lay it on the line plenty to see a championship bout that lasted just about long enough to let a bird get his hat parked under his seat.

As for the rest of us we mighta been disappointed a bit but after all it was too cold to go out that night anyway.

He Musta Used Mirrors

As for the hockey upset I aint figgered that out yet. A week or so ago the Flyers bumped Belleville off 11 to 3 and then took a fall outa the Petes in Belleville. Mister Buckland's lads goes to the Quinte city and smears the doubtful Thomases 5 to 0 and then Belleville turns around and wallops the airmen. The whole thing don't make no sense.

The N. H. L. race, outside the fact the Boston Bruins is making it a one-team parade for the 1st berth, is beginning to get a bit interesting mainly through the fact that the New York Jumble sale outfit, the Americans is making a real bid for the 2nd berth against the classier but no stronger Rangers, and Mister Jack Adam's Detroit Red Wings is took on a new lease of life and is overhauling the Leaves after lapping the Black Hawks. As we always had a soft spot in our hearts, —no, not heads, wise guy—for Mister Adams ever since the days he patrolled right wing for the 247th team here, this spurt on the part of the Detroiters aint making us a bit down-hearted.

Well, the end seems to have hobbedup so adoo, old timer.

Sportfully Yours
A. Wise Cracker.

TO-NIGHT
SWIMMING MEET AND DANCE
Toronto West End vs. Y.M.C.A.
Canadian Champions
Admission 25c

SPORTS—DAY BY DAY

Digging Up the Local Dirt With the Odd Chuckle or Two

By CEC. PERDUE

There is a swimming event in the Y.M. pool tonight, starting at eight chimes of the timepiece hanging in the front hall. Toronto West End "Y" aquatic aces are paying a return visit to the locals and bringing half a dozen noted Canuck swimmers and divers. The best of the local wave-splitters will compete with 'em. Al Marshall, who has a good chance of earning a trip to Hawaii next summer, will be up against Jim Prentice—the dude he has to beat out for the trip. Marshall ought to make Prentice bust his own Canadian 440-yard mark here to beat him. Gord Minty, "Y" swim coach, says Al will be mighty hard to beat in two more months. He came within three seconds of the Canadian record for the quarter-mile breast stroke the other day, doing it in 6.32 2-5—and that is moving in the water, mes amis.

* * * * * *

While the Petes are playing Fliers in Belleville on Monday, the C.G.E. Social and Athletic Association is staging a skating party and moccasin dance at the Brock. With a challenge broomball game between the S. & A. executive and Hockey Club ossifers. It's quite a game, too. Ferdinand-the-bull will be on ice, also, and it ought to be quite a gala evening, from all accounts.

* * * * * *

And Such An Hour

A bit after midnight last e'en, we wiped the sweat off the wrinkled brow and ankled out of Brock St. rink. After seeing the Petes put a clamp on a playoff berth in their senior "B" group by nudging out Belleville Redmen 5-4 in overtime. And what we mean, overtime! They didn't start till a quarter to 10—and this is bad business for the players, fans, rink and the sport. There ought to be a fine cracked down on a club that rolls around so late—especially as it happens frequently with the Redmen. They said they had a car break-down and, of course, that can't be helped —but it's mighty tough on fans who pay their shekels shortly after eight and then wait around half frozen till nearly 10 o'clock. At that, over a thousand folks stuck it out to witness the fray.

* * * * * *

It was a good game, despite the fact that the Petes played disorganized hockey at times and there were no fights or four-star episodes. Belleville took a 3-1 lead in the first and it looked like curtains for the Petes. But the Buckland boys are hard to keep down, and they don't stop fighting. They came on to tie it up in the second and seemed to have the game won in the third, till they got careless. And had to work overtime for the win. Had it by two goals but for a split-second "bong" of the timer's bell. The Petes earned it and yet the Redmen—shy two subs—just about held their own. Those boys from Greater Belleville are battlers, and all credit to them. They made it a tossup on the play shown, with Watts, St. Louis, Storms and C. Jackson earning a bit extra from Skipper Thomas on their performance. It is a relief that we don't have to play those dudes again!

* * * * * *

Crowe And Creighton

We liked the hard work of Don Crowe and Red Creighton—as well as the brilliant goalminding of Ray Harding. While Coughlin, Starr and Tompkins proved pretty effective in the scoring summary. But the Petes appeared sloppy at times, and we trust they snap out of that right away quick. Their ganging attack was pretty, but not too effective. On account of they got so intrigued passing the puck around, they forgot to fire the odd one toward the goal. Or maybe we're over-critical. The boys played a fine game—Weir got a three-stitch cut across the ear and head, as well as a penalty—and we are glad they won before one a.m.!

* * * * * *

Our junior Monarchs didn't do so well down the line, taking the lemon-flavored side of a 4-1 decision in Cobourg last gloaming. They fought hard and tore in there till the sweat was running out their sleeves, but couldn't park the rubber cookie in the cage more than once. And the Lakeshore lads did that little thing four times, and quite neatly, too. It seems like the youn gMonarchs are putting up some swell scraps, playing flashy hockey but losing by narrow scores—and the payoff is in the result. The local lads will have to hustle hard from here on in to make a playoff berth. They have to finish their schedule within two weeks and ahead of Cobourg and Port Hope. They are slated to play in Port Hope on Tuesday.

* * * * * *

Legionnaires Win

Up in Lakefield last eve, the Legionnaires went to work in earnest and won by a 9-4 score over Oakwood. It plastered the Lakefield crew tightly into third place, close behind Sutton, and dropped Oakwood back in the fifth slot, half a game behind Lindsay. Mucker Legros' gang did their puck*shopping early to run in a raft in the first chukker. A good game, after that. First line, Whitton and the goalie looked good for the victors, who can play neat O.H.A. intermediate hockey when they want to—or so it seems. Dunno when or where they play next week, but should get the dope over the week-end. Whitby 14-0'd Beaverton and Sutton took a 3-1 edge over Lindsay in other group games last night.

* * * * * *

Gal cagers of the Ladies' City Basketball League opened their schedule with a double-header at P.C.I. gym last night—a third tilt being postponed. Westclox yanked out an 8-7 verdict, tougher than pulling teeth, over Quaker Maids; while St. John's walloped the Y.W. lasses to the tune of 20-7. Though the latter number was tight the first half. Lots of action as the season started. Westclox and Y.W. gals (known at times as the "Y" Gym team) tangle Tuesday at 6.30 in P.C.I. gym, with Quaker Maids meeting C.G.E. there that time Wednesday and Quaker Debs and St. John's doing a ditto Thursday. While the hammers keep pounding away on the enlarged Y.W.C.A. gymnasium.

* * * * * *

Hither and Yawn: Bun Kingdon was voted captain of the Petes just before last night's game....Anyone here interested in a benefit game for Don Markle might get in touch with E. J. Holmes of Cobourg....Port Hope intermediates won the first of their three-game series with Oshawa by a 6-4 score, E. Creighton playing for the Hopers....Lindsay Midgets pulled out a 6-3 win over Bowmanville yester e'en....Vern DeGeer of the Globe hears Dit Clapper, Hastings' gift to Boston, may finish the season with Americans—but Vern doubts the rumor....Millbrook and the local Aces play in Omemee on Monday after supper....Colts go to Oshawa on Tuesday to start their important junior "B" series....Somenow, there didn't see mto be the same tenseness or thrill watching the Petes and Redmen play last night—as there is when Fliers are here....A man named Cunningham got clipped with a puck over the eye at the senior tilt here....Suggestion: Call Belleville games at the Brock for 6.30 o'clock, and then maybe they'll get started around 8.30 or so!

Bank Building Burns

VAL D'OR, Que., Jan. 28—(CP).—Fire broke out in a store destroyed the building and swept through the nearby Bank of Commerce building here last night. Both buildings were levelled by the flames. Amount of damage was not immediately determined.

RETURNS TO RUGGER

LLANELLY, Wales—(CP). — The call of the gridiron proved too strong for W. H. Clement, Llanelly's international rugby wing three-quarter who 'retired" early this season. He played for his old club during the Christmas holiday series.

Air passenger traffic in Australia doubled last year.

GOOSE-STEPS NOW

BERLIN—(CP).—Henner Henkel, Germany's leading tennis player, is now on military service. He is allowed time to train here with Roderick Menzel, former Czecho-Slovak player.

Joe Louis Is Ready To Meet Tony Galento; Galento Clamors For Bout With Champion

CHICAGO, Jan. 28 — (AP). — Heavyweight champion Joe Louis is willing to meet Tony Galento any time his handlers say the word, but that doesnt change his opinion of the verbose, beer-drinking fighter of Orange, N.J.

The Negro scourge of the heavyweights stopped here yesterday en route to Detroit only long enough to berate the fighting ability of Galento, recognized by the National Boxing Association as the No. 1 challenger for the title.

"Galento is only a third-rate fighter who happens to possess a good punch," said Louis. "He's a great fighter if he can hit you, but he won't hit me if we meet.

"Hes a good four-round fighter, and that's all; after four rounds he's through. His stamina and endurance are not so good, especially since his siege of pneumonia. I'll be glad to meet him anytime promoter Mike Jacobs says."

Galento has been clamoring for a match with Louis for several months and still insisted he could defeat the Negro after watching Louis belt John Henry Lewis into submission in less than one round last Wednesday night.

"Joe Louis has a weakness," spake Galento after that massacre.

"I won't tell you what it is, but I can beat him. In a few punches I can beat him. If they'll only give me Louis I'll be the world's champ."

Westwood And Havelock Albions Whip Trent River, Hastings

HAVELOCK, Jan. 28.—A lively double-header was on the hockey bill at the Havelock rink last evening, when four teams in the East Peterborough Rural League met in combat. The Westwood crew, grabbing off a big lead in the first period took the Trent River squad into camp by a 7 to 4 score. The Havelock "Albions" with their team back to full strength, edged out a close 3-2 win over the Hastings crowd, in a hard-fought battle.

The first game between Hastings and Havelock was the best tussle of the two, with both teams nearly matched in strength, the verdict being in doubt until the final whistle had blown. There was no scoring in the first session, both squads doing plenty of skating but had few chances at the goal. Commencing to mix it up in the second, four penalties were handed out, two to each team, and it was while Scriver of the visitors was warming the bench, that Hagerman notched Havelock's initial counter, scoring on Hamilton's rebound, after the latter had made a fine rush into Hastings territory and banged one at Kelly from close in. This ended the scoring for the period and the Albions went into the final stanza with this narrow margin.

The visitors pressed hard at the opening of the third, their efforts being rewarded shortly with McKee's goal. The score now tied Havelock kept up the offensive, Hamilton putting them once more on top when he tallied unassisted just a minute later. McKee and Varty went off for a little pushing match, just prior to this, and on his return Varty again engaged in a shoving duel this time with Crate, and these two got the gate. Hastings sewed it up once more with the teams back at full strength, Crate scoring to make the count 2-all. Both teams striving hard for the winning counter, the Albions finally got the break, Hagerman collecting his second goal of the evening, this time Pollock being credited with the assist.

Hill again did great work in the Havelock net, while Hagerman and Hamilton were starry performers for the winners. McKee, Scriver and Crate went best for the Hastings team. during the night's play.

Westwood-Trent Battle.

Westwood went into an early lead in the second game of the evening, placing the rubber behind Alley thrice in the first stanza, the Trent River boys counting only once, Jim Brown scoring on F. McLaughlin's pass. Ross accounted for two of Westwood's goals, the other being scored by B. Mortlock.

Trent River went into the second with plenty of fight, Jim Brown notching another, this time A. Brown assisting. Westwood came right back a minute later with their fourth of the game by B. Graham. The scoring ended thus at the finish of this session, the count being 4-2.

Going into the last period with a two-goal lead, Westwood kept up their persistent attack, notching three more goals in the first 10 minutes, all three by Bert Mortlock, bringing his sniping total to four for the game. Far behind but still fighting gamely Trent River kept driving in, and finally Jim Brown scored his third goal of the night, at the halfway mark. Parcells sank their last counter of the game five minutes later, the session coming to an end with Westwood still three goals to the good.

B. Mortlock starred for his team, with B. Graham and Ross also turning in a fine game. Jim Brown, Parcells, F. McLaughlin and Chaplin were most effective for the losers.

The teams:

Havelock—Goal, Hill; defence, Lade, Hamilton; centre, H. Gordon; wings, F. Ellis, E. Ellis; alternates, Williams, Pollock, Hagerman, Green, E. Gordon, Wrightly, Varty.

Hastings—Goal, Kelly; defense, E. Fox, Stickles; centre, McKee; wings, Scriver, Lemoire; alternates, Washburn, Blackburn, Crate, Brownell.

Westwood—Goal, Richardson; defense, W. Mortlock, W. Graham; centre, B. Mortlock; wings, B. Graham, S. Ross; alternates, J. Graham, Chaplin, Rylott.

Trent River—Goal, Alley; defense, Elliott, A. Brown; centre, Chaplin; wings, F. McLaughlin, Jim Brown; alternates, W. McLaughlin, Parcells, Free, J. Brown.

Summaries:

HAVELOCK-HASTINGS
First Period

No score.

Second Period

Havelock—Hagerman, (Hamilton) 8.34
Penalties — Williams, Hamilton, Scriver.

Third Period

Hastings—McKee 8.45
Havelock—Hamilton 8.46
Hastings—Crate 8.55
Havelock—Hagerman (Pollock) 9.01
Penalties—Varty 2 McKee, Crate 2.
Referee—R. Scriver, Hastings.

WESTWOOD-TRENT RIVER
First Period

Westwood—Ross 9.23
Westwood—B. Mortlock 9.40
Westwood—Ross 9.41
Trent River—Jim Brown, (F. McLaughlin) 9.42
Penalty—J. Brown.

Second Period

Trent River—Jim Brown, (A. Brown) 9.47
Westwood—B. Graham 9.48
No Penalties.

Third Period

Westwood—B. Mortlock 10.16
Westwood—B. Mortlock 10.20
Westwood—B. Mortlock 10.24
Trent River—Jim Brown 10.30
Trent River—Parcells (Jim Brown) 10.35

CURLING SCORES

E. Thomas 9, G. Matthews 6.
C. Westbrooke 8, D. Carlisle 3.
G. Hall 8, W. E. Taylor 7.
R. Best 12, T. Holyman 11.
J. Richmond 14, M. Comstock 12.
G. Robertson 10, N. Hamley 8.
M. Cruthers 10, V. Currie 8.
R. Downey 11, R. Dobbin 7.
Dr. Green 9, I. Hamley 8.
W. Harvey 13, J. J. Howden 4.
J. Lawes 15, A. Key 12.
J. W. McDermid 9, J. McWilliams 7

Sandy McKechnie Captures Junior Title In Great Exhibition Of Figure Skating

TORONTO, Jan. 28—(CP).—The seniors took over the Canadian figure skating championships today but the talk at the Toronto Skating Club still centred around Sandy McKechnie and his brilliant performance to win the junior men's championship.

A home club entry, McKechnie was awarded the title unanimously by five judges last night after a free-skating exhibition that spectators said was the equal or better than anything by a junior or senior here in several years. He won easily from a small field vieing for the crown Jack Vigeon of Toronto, who will skate with the seniors, won in 1938.

Three championships were decided. Thirteen-year-old Therese McCarthy succeeded her sister Norah, also among the seniors now, as junior women's champion and Kathleen Lopdell and Peter Chance of Ottawa's Minto Club won the junior pairs.

The Ottawa pair, skating a difficult routine with faultless rhythm and precision, were placed first by the five judges while Miss McCarthy was picked on top by three.

But it was McKechnie who stole the show. Slightly in front of clubmate Donald Ichrist after the compulsory figures in the afternoon, he left no doubt of his ability after a performance that included such jumps and turns as the axel paulson, double salchew, birkle, lutz and double loop, a repertoire even a seasoned senior would hesitate over.

His execution matched the content of his performance and even Gilchrist all but conceded him the title before taking his turn. Only Gilchrist had a chance to offset the advantage McKechnie gained in the compulsory figures, Richard Salter of Wascana Club Regina, and Pierre Benoit of Quebec Skating Club, who were well behind, finishing third and fourth respectively.

Shy On Polish Around Goal In Tight Tilt

Cobourg collected a 4-1 O. H. A. junior win at home last night at the expense of the Peterborough Monarchs. A fair-sized crowd of Lakeshore fans whooped it up as the Cobourgites grabbed a 1-0 lead in the first frame and made it 2-0 going into the third. The Monarchs fought back but were outscored 2-1 in the wind-up stanza.

The victory pulled the winners up next to Lindsay and Bowmanville in the standing — giving them a fair chance for a play-off berth — and made the Monarchs' predicament serious, as the schedule draws toward a finish. The game last night was speedy, close and quite exciting most of the distance, with only a few penalties drawn as the boys dished up a clean brand of the game.

Lack Finish.

Monarchs lacked finish around the net, missing a lot of swell chances when in scoring position through poor shooting. Both goaltenders turned in an effective chore in the twine. Rochetta, Beggs and Connelly were best for Peterborough, with Gallagher, Talbot and Coogan outstanding for the home outfit. The rest of the boys all worked hard, too.

The only score of the first came about the halfway mark when Gallagher counted on Talbot's pass as they ganged on a face-off. Coogan scored right at the start of the second on Gallagher's assist. Giardino drew a penalty and Clarke was carried off, after getting a butt-end in the ribs. Conelly got the Petes' counter early in the third on a fine play with Rochetta, but Talbot took one from Coogan to sink another Cobourg goal, and Coogan rapped home the fourth on Gallagher's pass. Cain, Winter and Vitarelli drew penalties, Clarke returned to play in the third.

The teams:

Monarchs—Goal, Morrison; defence, Begs and Giardino; centre, Rochetta; wings, Connelly and Vitarelli; alternates, DeCarlo, Cauley, Nicholls, Mortimer and Clarke.

Cobourg—Goal, Bolderstone; defence, Wilkins and Blastorah; centre, Gallagher; wings, Coogan and Zealand; alternates, Winter, Cane, Talbot, Bambridge and Haines.

Referee—G. Rowen of Port Hope.

Summary:

First Period—
Cobourg—Gallagher (Talbot) ..11.00
No penalties.
Second Period—
Cobourg—Coogan (Gallagher) ...30
Penalty—Giardino.
Third Period—
Monarchs—Connelly (Rochetta) 1.30
Cobourg—Talbot (Coogan) 5.00
Cobourg—Coogan (Gallagher) .6.00
Penalties— Cain, Winter, Vitarelli.

Curling Notes

George Robertson's rink is the one that will get the boost for to-day. This is a rink that was made up at the last minute to take the place of another rink that had dropped out and also to make up an equal number of rinks in each group.

This rink is probably one of the youngest—in years of curling—that has ever been iced. George himself being a product of the old Junior club. As this is his first year as a registered skip in senior company. So far he has guided his rink to win seven straight schedule games and right now look to be headed for the group honors. His vice, S. Valentine is also a young curler; we believe this is his fourth year, and is putting up a brand of curling that has many an old timer looking on with amazement. J. A. Gibbs is an old Peterborough boy who has just returned home from 15 years Western Canada. He learned the game out West, and is certainly fitting into the combination. He is holding up his part by playing second. Andy Buck, as a second year curler is setting a real fast pace as a lead. It is very seldom Andy has not given his skip 75 per cent support on the front end. The quartette is really clicking and seems to be going places. And incidently has played all seven games without a sub.

Additional Sports On Pages 9 and 10

Brock St. Rink
Skating Tonight, 8.00
Win A Season Skating Ticket
Also
MONDAY NIGHT, 8.00
C.G.E. Skating Party and Moccasin Dance
BROOM-BALL GAME - PRIZES
SEE FERDINAND THE BULL ON SKATES
RESULTS OF FLIERS - PETES BY PERIODS
Adults 25c Children 10c.

PETES CLINCH SENIOR GROUP PLAYOFF BERTH WITH 5 TO 4 WIN

Locals Beat Belleville Out In Hot Overtime Battle That Finished At Midnight

Working overtime at the Brock St. rink last night, the Petes clinched an O.H.A. senior "B" group playoff berth with a 5-4 nod over the Belleville Redmen. They tallied the winning marker in the extra neat. The contest was an hour and a quarter late in starting, due to a car breakdown by the Redmen.

A crowd of over a thousand fans roared approval as the locals came from behind and tied it up, taking a lead in the last period, but being forced into the extra inning to grab the decision. It was an exciting, spotty scrap with good and bad hockey, and the issue always in doubt. The teams at times appeared disorganized, but they kept up a fast even clip most of the route.

The score was 3-1 for the short-handed Belleville bunch in the initial canto, but tied at 3-all going into the third. Each got one in the third, and the Petes the deciding one in overtime. Starr got another just as the timekeeper's gong ended the game, but it was not counted. The game was quite clean throughout, though two players were injured—C. Jackson losing a tooth and Weir getting a three-stitch cut across the ear.

Harding Stars

Ray Harding was dominant in the winners' cage, looking particularly good late in the fray as the Redmen pressed dangerously. While all the Petes worked hard, the palm for good playing and a consistent effort must go to Red Creighton and Don Crowe, with Starr, Tompkins and Coughlin (as well as Creighton) figuring in on two goals apiece. C. Jackson, Storms, St. Louis and Watt were the pick of the losers, Watt making a flock of fine saves for the Belleville bunch.

C. Jackson was gated early for tripping and the Petes got a quick goal. Coughlin banging home Creighton's rebound off the boards. Tompkins and Kingdon came close and then Belleville began to outplay the Petes with a battling, fast-skating attack that netted them three goals. C. Jackson tallied in a scramble, after Crowe went off for hooking, and later Storms went around the net to counter on a pass from Ellesbury. A bit later, W. Jackson made it 3-1 on C Jackson's assist in close. The latter got the air for tripping and the Petes ganged up neatly with checker-board passes but failed to fire many at the net. St. Louis went off for tripping just before Jackson got back and the latter was hurt on his return, getting an accidental stick in the mouth.

Tie It Up

Watt robbed Kingdon to open the second and then Crowe's sizzling shot as he round defence made it 3-2. Ellesbury was chased for tripping and the Petes pressed hotly. Later, McCreary was waved away for tripping and Starr counted at close range with a hot drive on Tompkin's neat pass. The Petes had an edge on play most of this period but could not break the tie, Watt thefting them of several. Play was speedy but a lot of passes were missed on both sides. Storms pulled a swell rush, which Harding blocked and Gratton and McDougall made a lovely play near the finish.

The Petes took command early in the third, playing their best hockey. Crowe scored, but the bell had rung. Starr took Tompkins' pass and blazed it into the hemp as the fans cheered. Weir got a trip off for tripping, also being hurt on the play. Five Redmen made it hot for Harding, C. Jackson almost fooling him. Kingdon broke away but his shot was blocked, McCreary finally counted at point-blank range, and it was hot and even then with the count 4-all at the end McNulty pulling a sweet try just before the last whistle.

The Winner

Storms almost got through for one to open the overtime chukker, and then Creighton rapped in a million-dollar tally on a nifty fast return pass from Coughlin at close range, Red carrying the puck up. Crowe was chased for tripping and the Petes were hard-pressed to hold off a ganging Belleville swarm. Harding had to be tops to keep the rubber turned aside from his cord cage. St. Louis scored, but it was after the bell, and the Petes kept their slim lead. Watt robbed Kingdon on a breakaway, and then Starr tallied on a breakaway, but the timer's bell thefted him of the score.

The teams:

Belleville: Goal, Watt; defence, McCreary and St. Louis; centre, C. Jackson; wings, W. Jackson and Robertson; alternates, Storms, McElrath and Ellesbury.

Petes: Goal, Harding; defence, McNulty and Crowe; centre Kingdon; wings, Tompkins and Starr, alternates, Weir, Creighton, Coughlin, Gratton and McDougall.

Referee—D. A. Houston, of Toronto.

Summary:

First Period

Petes—Coughlin (Creighton) ..2.00
Belleville—C. Jackson 7.00
Belleville—Storms (Ellesbury) 11.00
Belleville—W. Jackson (C. Jackson) 13.00
Penalties—C. Jackson (2), Crowe, St. Louis.

Second Period

Petes—Crowe 3.00
Petes—Starr (Tompkins) 8.00
Penalties—Ellesbury, McCreary.

Third Period

Petes—Starr (Tompkins) 4.00
Belleville—McCreary 11.00
Penalty—Weir.

Overtime

Petes—Creighton (Coughlin) ..4.00
Penalty—Crowe.

HOCKEY RESULTS AND STANDINGS

O.H.A. Senior A

	P	W	L	T	F	A	Pts
Goodyears	18	13	0	5	94	27	31
Oshawa	17	9	5	3	71	48	21
Port Colborne	17	7	7	3	63	59	17
Niagara Falls	18	6	7	5	53	58	17
St Catharines	16	7	9	0	51	66	14
Brantford	16	1	15	0	47	121	2

Last Night's Results

o—Goodyears 0 Niagara Falls 0
St. Catharines 4, Oshawa 3

Big Eight Junior

Oshawa 9, St. Michaels 0

College International

Queen's 2, Toronto 1

American Association

St. Louis 3, Minneapolis 0

U.S.E.A.L.

Atlantic City 3, Port Colborne 2

Ontario Hockey Association Senior B

Peterborough 5, Belleville 4

Intermediate A

Owen Sound 7, Camp Borden 3
o—London 6, Woodstock 6

Intermediate B

Whitby 14, Beaverton 0
Sutton 3, Lindsay 1
Listowel 6, Lucknow 5
Clinton 6, Goderich 5
o—Port Colborne 3, Caledonia 2
Watford 6, Alvinston 3
Powassan 5, Gravenhurst 3
Georgetown 6, Bolton 3
Tavistock 8, Mitchel 3
Port Hope 6, Oshawa 4
Thorold 7, Dunnville 3
Lakefield 9, Oakwood 4

Junior B

o—U.C.C. 6, De La Salle 4
Kitchener 8, London 6
Midland 7, Penetang 6
Barrie 5, Owen Sound 2
Cobourg 4, Peterborough M. 1
Lindsay 6, Bowmanville 3
Brantford 12, Galt 3

Junior C

Trenton 6, Napanee 0
Belleville 8, Picton 5
Orangeville 4, Milton 2
o—Walkerton 7, Kincardine 6
Preston 9, Paris 2
New Hamburg 8, Elora 5
Dunnville 2, Grimsby 1
Hagersville 8, Caledonia 3
Milverton 5, Fergus 2
Parry Sound 15, Huntsville 2

Michigan-Ontario

Windsor 3, Pontiac 1
Detroit 3, Stratford 0

Alberta Senior

Turner Valley 8, Drumheller 3

Saskatchewan Senior

Weyburn 6, Regina 4

St. Lawrence Junior

Spencerville 5, Cardinal 3
Iroquois 3, Morrisburg 2

Quebec Senior

Montreal C. 1, Saint John 1

W.O.S.S.A.

Glencoe 3, Petrolia 2

Exhibition

Kingston 4, Ottawa Royal C. 0

N.O.H.A. Senior

Creighton 3, Frood 2
Ankerite 8, Hollinger 3

Ontario Juvenile

Stouffville 5, Richmond Hill 2
Lucknow 6, Wingham 2
Simcoe 9, Jarvis 2
Preston 4, Hespeler 0
Preston 2, Galt 1
Palmerston 6, Hariston 4

Upper Ottawa Valley Senior

Carleton Place 9, Renfrew 3
Perth 8, Smiths Falls 4

Ottawa Valley Junior Big Four

Pembroke 9, Brockville 2
Perth 8, Renfrew 3

Central Ottawa Valley Intermediate

Finch 8, Mille Roches 3
Maxville 3, Chesterville 3 (tie)

Girls' League Opens Season

Westclox took a hard-fought 8-7 win from Quaker Maids, and St. John's, last year's champions, overwhelmed "Y" Gym 20-7, in last night's Ladies' City Basketball openers before a fair crowd in the Collegiate gym. A third scheduled game between Quaker Aces and C.G.E. was postponed till a later date.

Westclox and Quaker Maids fought on even terms through the first half with scoring even at 4-all, both teams having numerous scoring chances but shooting poorly in close. Checking was close with 11 fouls being called on the two teams through the initial period. Mary Sullivan making two field goals fo rthe Maids and C. Metcalfe and M. Hawthorne sank free throws for the winners to account for the scoring. N. Pammett and C. Whatman made field goals for the winners to give them their margin of one point over the Maids, a field goal by M. Snowden and free throw by D. Frost. M. Pammett and M. Allison for the winners and M. Sullivan for the Maids looked the pick of the two teams. The teams:—

Westclox.—M. Pammett, A. Flynn, J. Crowe, C. Metcalfe, M. Allison, C. Whatman, M. MacFayden, M. Hawthorne, M. Goldie.

Quaker Maids.—M. Sullivan, E. O'Leary, V. Wood, E. Alexander, A. Frost, D. Frost, I. Young, M. Snowden, E. Harte-Maxwell.

Referee.—H. Smith.

Saints Win.

"Y" Gym managed to stay with St John's in the first half, trailing only by one point at the half, 6-5, but in the closing minutes the church team led by A. Bowler and E. Clark ran it up, finally winning going away 20-7. It was a close, hard contest all the way with the winners earning their victory but not by as big a margin as the score would indicate. Both teams were guilty of 8 founds. "Y" Gym making three free throws and St. John's two. A. Bowler with 8 points and E. Clark with 9 were the winner's stars, while S. Zakos and L. Ellis shone for the losers. The teams:

St. John's.—A. Bowler, E. Clark, T. Laws, J. Castle, G. Galley, J. Sargison, E. Foster, D. Groombridge.

'Y" Gym.—S. Zacks, M. O'Brien, D. Pearson, V. Sullivan, J. Sullivan, S. Florence, S. Zakos, L. Ellis.

Referee—B. Begley.

Remember When—

Defenceman Eddie Shore returned to the Boston Bruin lineup five years ago to-night after a 16-game suspension from the National Hockey League following his accident with Ace Bailey, Toronto forward. Bailey suffered a fractured skull in collision with Shore at Boston and has not played since. After Bailey's recovery 14,000 fans at Toronto cheered as the two clasped hands in friendship.

DOUBLE TROUBLE

CAPE TOWN—(CP)—Bowled by the first ball as shadows crept across the pitch during a social cricket game here, a cricekter remarked to the umpire, "Those were the two best balls I was ever bowled with."

FORWARD TRANSFERRED

BRADFORD, England—(CP). — Bradford Northern of the Northern Rugby League have secured the transfer from Broughton Rangers of F. W. Whitcombe, Welsh international forward.

Goodyear Held Scoreless Draw By Falls Team

TORONTO, Jan. 28.—Jovial Jawn Adams, manager of Detroit Red Wings of the National Hockey League, sat in a box seat at Toronto's Maple Leaf Gardens" last night to witness Johnny Mowers guard the nets for Niagara Falls Brights of the Senior 'A" division of the Ontario Hockey Association. Mowers showed the interest was warranted by holding the undefeated Toronto Goodyears to a scoreless draw.

It was the second time this month Mowers and the Falls have battled Goodyears to a goalless overtime tie. Critics said the great display ensured Mowers of a tryout with Detroit next season and possibly a job with Pittsburgh Hornets, Detroit farm team.

Brights' "moral victory" against a team that has averaged better than five goals a game this season, shot them into a third-place tie with Port Colborne Sailors—each with 17 points. Goodyears, with 31 points, can't be ousted from first place before the regular schedule ends Feb. 7.

Oshawa Beaten 4-3.

At St. Catharines, the home-town Chiefs, fighting for a playoff place, edged out the strong Oshawa club 4-3 in a minor surprise. Only Tuesday, Goodyears whipped the Chiefs 9-1. Victory left St. Kitts in fifth place, three points behind Niagara Falls—and the last playoff berth.

The first four finishers in the six-team league will participate in the playoffs beginning February 10. Oshawa, with 21 points and two games to play, seem certain to finish in the second slot.

Sensational work of Mowers this season was first brought to the attention of Adam. by Carson Cooper, former Red Wing and now a Detroit scout. Adams, here for a Toronto-Detroit game tonight, decided to see for himself. He said that Mowers played a great game.

Toronto's Fifth Tie.

Herbie Mortimer in the Toronto twine also gave a great display in holding out the persistent Falls' snipers. Although Goodyears had the best of the play in the first two periods, the pawerful Brights grabbed their share in the third. It was Toronto's fifth tie this season—two against the Falls and three with Oshawa.

Persistent checking of St. Catharines had much to do with their win over the fleet Oshawa forces. The winners were widely outplayed at times.

Oshawa took a three-goal lead before St. Catharines unleashed their goal-scoring sticks in the third period. Joe Desson, with two, Eddie Lister and Sammy Phillips, were the homesters' scorers. Cliff Maundrell, Doc Rowden and Bill Morrison tallied for Oshawa.

Port Colborne Beaten.

Meanwhile, down at Atlantic City, N.J., Port Colborne were absorbing their third defeat in as many nights from Eastern United States amateur league teams.

Atlantic City Seagulls beat the Sailors 3-2 last night. Previously the Tars lost 5-3 to Baltimore Orioles and 6-4 to Hershey Cubs. Old Goney McGowan and Jack Hinchcliffe were the Canadian scorers. Points count for their opponents in the Eastern League standings.

Wrestling

(By the Associated Press.)

Buffalo, N.Y. — Ed Don George 226, North Java, N.Y., threw Wladislaw Talun, 284, Poland, 32.08.

THE SPORTS ROUND-UP

By EDDIE BRIETZ

NEW YORK, Jan. 28.—(AP)—The Vines-Perry-Budge tennis troupe will tour England after the harvest here . . . Then, Vines says, he'll quit regardless of the outcome of the Budge series . . . In Miami the slogan is, "Don't bet on form—bet on Meade." . . . From Boston comes word the Bees are cooking up a deal which will make them a first division threat . . .

In seven days the super Nova, or exploding star, more than trebled in brightness . . . but Dr. Walter Baade, who knows about such things says its light is "beginning to waver," indicating it is beginning a long period of decline" . . . Does that mean the super Nova we know as Lou will get a bout wih Joe Louis soon and thereafter hit the well known skids? . . . Anyway, twinkle, twinkle super star; may you shine both long and far . . . but watch your step if you can, stop flirting with that Louis man . . . (ouch!'

Them as can get . . . opening quotations from Louisville indicate you can get a room in the leading inns for $20 per day during the Kentucky Derby period (May 4-6).

Sports cocktail: Enrico Caruso is playing basketball for oFrdham . . . Pepper Martin has added an Oklahoma Injun to his fight stable . . . The Pomonok Golf Club at Flushing, hard by the world's fair grounds, has bid $15,000 plus a percentage for this year's United States Professional Golfing Association Championship . . . The traffic jam at the right is occasioned by the 115 applicants for the football coaching job at University of Arizona . . . Mike Castell, assistant coach at Michigan State; Harry Gamage, head coach at South Dakota, and Melvin Taube, backfield coach at Purdue, are on the inside track.

One way to solve the swat situation might be to toss Joe Louis into the Yankee Stadium and let the Yanks go to work with their bats . . . The Yanks might overpower Joe in the end, but we'll guarantee they wouldn't have enough guys left to put a team on the field.

Dixie sports writers keep pouring it to Tennessee by calling its football card the 'breath of heaven" schedule . . . apparently John Henry Lewis hasn't come to yet, for here he is demanding a return bout with his old pal, Joe . . . Temple's basketball team which averaged 45 points a game last year, hasn't been able to ring up as many as 40 points in any of its nineg ames so far . . . The signing of Lou Gehrig has got would-be Yankee holdouts thinking . . . They figure they've got one strike on them already.

Tiger Jack Fox has the rigth idea. . . . He said: "If I ever meet Joe Louis I'll come out punching . . . If Louis hits me, it probably will be good night . . . If I hit Louis, I know it will be good night."

Fights

(By the Associated Press.)

San Francisco. — Tony Canzoneri, 139½, former featherweight and lightweight champion, New York, knocked out Joe (Newsboy) Gavras, 139½, San Francisco (2).

Boston. — Lou Ambers, former lightweight champion, 137, Herkimer, outpointed Paul Junior, 137½, Lewiston, Me. (10).

Chicago. — Tom Kenneally, 197, Chicago, outpointed Lee Savoldi, 191, Minneapolis (8).

Dallas. — Maxie Long, 160, Dallas, outpointed Tony Bruno, 160½, Milwaukee (10).

Sano Diego. — Bob Nestell, 187, Hollywood, knocked out Ralph Carpenter, 223, Oklahoma City (1).

Minneapolis. — Harry Thomas, 203, Eagle Bend, Minn., knocked out Dick Daniels, 139, Minneapolis (4).

The Government of Peru is operating an aviation school.

TONIGHT
Dancing
TO
Hal MacFarlane and His Music
WITH CURLY GIBSON
Vocalist
ADMISSION 35c Per Person
Dancing Free
ELITE COURT
The Smart Place to Dance
RICKY ADAMES, Manager

Regent
SUNDAY MIDNITE
Also
MON. - TUES.
2.30-7.00-8.30
Two Smash Hits
Feature No. 1
Stars
LEW AYRES the Star of "DR. KILDARE"
Feature No. 2
DAREDEVIL DRIVERS
Action and Suspense
REPUBLIC PICTURES presents
KING of the NEWSBOYS
with
LEW AYRES
HELEN MACK
Alison SKIPWORTH
Last Time
To-night, 7 - 9
"HEART OF THE NORTH"
All Technicolor
Also
"RETURN OF DICK TRACY"

DANCE
LEGION HALL
Saturday, Jan. 28
JIM BLACK'S
9-PIECE
ORCHESTRA
Modern and Old Time Dancing
Admission 25c
You'll want to hear these boys.

MARCHING ON— TO WHAT
LISTEN TO
GEORGE McCULLAGH
PUBLISHER OF THE GLOBE AND MAIL
Third Radio Address
SUNDAY
JAN. 29TH
Unemployment—one of the most pressing national problems in Canada today—will be the subject dealt with by Mr. McCullagh in the third address of his series, at the time shown below.
CFRB
Toronto
LET'S DO SOME PLAIN SPEAKING

BOWL FOR HEALTH

Our alleys are at your disposal as a means of keeping fit, and entertaining your friends, afternoon or evening.
Phone 840 For Reservations
DUFFUS
RECREATION ACADEMY
16 ALLEYS

CAPITOL
Monday and Tuesday
A STORY OF 4 UNUSUAL GIRLS!
They had youth, fire, beauty . . . and they'd do anything to become actresses! Most intimate behind-the-scenes drama since "Stage Door"!
NANA wanted fame . . . at any price!
LOUISE wanted to live her love scenes!
MADO traded a career for jewels!
YVONNE found real-life love behind the footlights!

Louise RAINER
Paulette GODDARD
in
DRAMATIC SCHOOL
Metro-Goldwyn-Mayer Cast
Alan MARSHAL • Lana TURNER
Henry STEPHENSON • Ann RUTHERFORD
Produced by Mervyn LeRoy
Daily at 2.30 - 7.00 & 9.00
—ADDED ENJOYMENT—
A Pete Smith Specialty
"Penny's Picnic" (colored)
"Once Over Lightly"
(A 2 Reel Musical)
Ends To-day 2.30 - 7.00 and 9.00
Gary Cooper - Merle Oberon
—in—"COWBOY & THE LADY"
Also "FERDINAND THE BULL"

RADIO PROGRAMS

The programs listed are printed as issued by the stations and are subject to change.

Saturday

(Afternoon E.S.T.)

5.00 P.M.
Cosmopolitan Rhythms, WEAF
Hawkins' Orchestra, CBL

5.30 P.M.
Foley Hoban, CBM
Music Styled for You, WEAF
Rogers' Orchestra, WJZ

(Evening E.S.T.)

6.00 Evening
Kaltenmeyer's Kindergarten, WEAF
Celtic Ceilidh, CBM

6.30 P.M.
Swing Club, WABC
Renfrew of Mounted, WJZ
Saturday Review, WGN

6.45 P.M.
Saturday Review, CBL
Religion in the News, WEAF
Gordon's Orchestra, WJZ

7.00 P.M.
The Shadow, CBL
Avalon Time, WEAF
Message of Israel, WJZ

7.30 P.M.
Uncle Jim's Question Bee, WJZ
Book Review, CBL
Joe E. Brown, CFRB
Lives of Great Men, WEAF

8.00 P.M.
Hopkins' Orchestra, CBL
Quaker Party, WEAF
Johnny Presents, WABC
Cutler's Orchestra, WJZ
Jazz Nocturne, WOR

8.30 P.M.
Pennsylvanians, WEAF
Brenthouse Dramas, WJZ
Professor Quiz (CBS), WABC
Golden Journeys, CBL

9.00 P.M.
National Barn Dance, WLW
Vox Pop, WEAF
Hawaii Calls, WOR
N. L. Hockey, CBL, CFRB
Honolulu Bound, WABC

9.30 P.M.
Doris Rhodes, WABC
Hall of Fun, WEAF
Saturday Night Serenade, WJR

10.00 P.M.
Impressions, WOR
Hit Parade (CBS), WABC
Symphony Orchestra, WJZ

10.30 P.M.
Clinton's Orchestra, WOR
Symphony Orchestra, CBL
Red Norvo's Orch., WEAF

11.00 P.M.
News, CBL
Joe Rines' Orchestra, WEAF

11.30 P.M.
Held's Orchestra, WEAF
Charlie Baum's Orch., CFRB
George Crook, WJZ

12.00 NOON
Kay Kyser's Orch., CFRB
Webb's Orchestra, WJZ
Old-time Frolic, CBL

Sunday

(Morning E.S.T.)

11.00 A.M.
Helen Westbrook, WGN
Alice Remsen, CBL

(Afternoon EST)

12.00 NOON
Radio City Music Hall, CBL
Dr. Charles Courboin, WOR
Madrigal Singers, WEAF

12.30 P.M.
Tabernacle Choir, WABC
Round Table Discussion, WEAF
Soble's Amateurs, CFRB

1.00 P.M.
Musically Speaking, CBL
Great Plays, WJZ
Irene Wicker's Musical Plays, WEAF

1.30 P.M.
Salute to New York World Fair, WABC
Ernest Seitz, CBL

2.00 P.M.
And It Came to Pass, CBL
Let's Go Back to the Bible, WOR
R. C. A. Magic Key, WJZ

2.30 P.M.
Barry McKinlay, WEAF
The Texas Rangers, WABC
Catholic Hour, CBL

3.00 P.M.
York Bible Class, CBL
Dog Heroes, CFCF
New York Philharmonic, CFRB
Sunday Drivers, WEAF
Armco Concert Band, WJZ

3.30 P.M.
The People's Rally, WLW
Festival of Music, WJZ

4.00 P.M.
Sunday Vespers, WJZ
Rangers' Serenade, WEAF
Variety Program, WOR
Father Coughlin, WGR

4.30 P.M.
The World Is Yours (NBC), WBEN
Armada's Party, WJZ

5.00 P.M.
George McCullagh, CFRB
Musical Steelmakers, WOR
Metropolitan Opera Auditions, WJZ
Uncle Ezra, WEAF
Church of the Air, CBL

5.30 P.M.
Ben Bernie and All the Lads, WABC
The Shadow, WOR
Spelling Bee, WEAF
The Man From Cook's, CBL

(Evening E.S.T.)

6.00 Evening
New Friends of Music, WJZ
Silver Theatre, CFRB
What Price Loyalty? CBL
Catholic Hour, WBEN

6.30 P.M.
Tale of To-day (NBC), WEAF
The World To-day, CBL
Gateway to Hollywood, WABC
Show of the Week, WOR

7.00 P.M.
Popular Classics, WJZ
Bach Cantata Series, WOR
Jack Benny, CBL

7.30 P.M.
Screen Actors' Guild, WABC
Seth Parker, WHAM
Melodic Strings, CBL
Fitch's Band Wagon, WBEN

8.00 P.M.
Charlie McCarthy, CBL
Cleveland Symphony, WJZ
This Is New York, CFRB
Forum of the Air, WOR

9.00 P.M.
Merry - Go - Round (NBC), WBEN
Reginald Stewart, CBL
Hollywood Playhouse, WJZ
Ford's Sunday Evening Hour, CFRB

9.30 P.M.
Familiar Music (NBC) WBEN
Walt. Winchell (NBC) WJZ
Lyric Trio, CBL

10.00 P.M.
Rev. William Allan, CFRB
Melody and Madness, WABC
Goodwill Hour, WOR
Kellogg's Circle, WEAF
National Forum, CBL

10.30 P.M.
Kaltenborn Comments, WABC
Cheerio, WJZ
By the Sea, CBL

11.00 P.M.
Late News Flashes, CBL
Johnny Messner's Orchestra, WEAF

11.15 P.M.
Webb's Orchestra, WOR
The Art Singer, CBL

11.30 P.M.
Shelley's Orchestra, WEAF
Serenade for Strings, CBL

12.00 MIDNIGHT
Clinton's Orchestra, WJZ
Gray Gordon's Orch., WEAF

Monday

(Morning E.S.T.)

8.00 A.M.
Swing Trio, WEAF
News Bulletins, CBL

8.15 A.M.
Breakfast Time Tunes, CFRB
Gene and Glen, songs, CBL

8.30 A.M.
Do You Remember? CBL
Swing Serenade, WJZ

9.00 A.M.
Happy Jack, WEAF
Breakfast Club, CBL
Rich. Maxwell, songs, WABC

9.15 A.M.
Family Man, WEAF
Woman of To-morrow, WJZ

10.00 A.M.
Pretty Kitty Kelly (CBS), WGR
Story of the Month, CBL
Central City, WHAM

10.15 A.M.
Myrt and Marge (CBS) WGR
John's Other Wife (NBC) CBL

10.30 A.M.
Just Plain Bill (NBC) CBL
Hilltop House, WJR

10.45 A.M.
Woman in White (NBC), WBEN
Houseboat Hannah, WHAM
Stepmother, WABC
Breen and DeRose, WJZ

11.00 A.M.
Mary Marlin, WJZ
Fact Finder, WABC
David Harum (NBC) WBEN

11.30 A.M.
Big Sister (CBS) CFRB
Pepper Young (NBC) WHAM
At Monica Mugan's, CBL

11.45 A.M.
Aunt Jennie Stories, WABC
Road of Life, WEAF
Most of Life (NBC) WHAM

(Afternoon E.S.T.)

12.00 NOON
Kelly's Washtub, CBL
Dorothy Dreslin, WJZ

12.15 P.M.
Hillbilly Songs, CBL
The O'Neills, (NBC) WBEN
Kidoodlers, CBO

12.30 P.M.
Gordon Fleming, CBL
Time for Thought, WEAF

12.45 P.M.
Farm Broadcast, CFRB
Our Gal Sunday, WJR
Toronto Trio, CBL

1.00 P.M.
Cobwebs and Cadenzas, WEAF
The Goldbergs, WGR
Happy Gang, CBL

1.15 P.M.
Your Matinee, CFRB
Life Can Be Beautiful, WABC
Let's Talk It Over, WEAF

1.30 P.M.
Musical Program, CBL
Peables Takes Charge, WJZ
Words and Music, WEAF

1.45 P.M.
This Day Is Ours, WJR
Judy and Lanny, CBL
Voice of Experience, WOR

2.00 P.M.
Betty and Bob, WEAF
Barclay's Daughters, WABC
Adventures in Reading, WJZ

2.15 P.M.
Arnold Grimm's Daughter, WHAM
London Calling, CBL
Irene Beasley, CFRB

2.30 P.M.
School of the Air, WABC
Valiant Lady, WBEN

2.45 P.M.
Hymns of All Churches, WBEN
Ed. Fitzgerald & Co., WOR

3.00 P.M.
Mary Marlin (NBC) WBEN
Curtis Inst. of Music, CFRB

3.30 P.M.
Pepper Young (NBC) CBL
June Baker, WGN

3.45 P.M.
Good Health and Training, WGN
Guiding Light, WBEN
Between Book-ends, WJZ

4.00 P.M.
Ruth Carhart, CFRB
Backstage Wife, WBEN
Club Matinee, CBL

4.15 P.M.
Stella Dallas, WBEN
Kitty Keene, CFRB
Not So Long Ago, WABC

4.30 P.M.
Vic and Sade, CBL
Wayne and Dick, WGN

Radio Log

CANADIAN CORPORATION

	M.	Kc.
CBL	357	840
CKCL	517	580
CBM		1050
CBC		880

COLUMBIA SYSTEM

WABC	349	860
CFRB	435	690
WJR	400	750
WOR	545	550

MUTUAL SYSTEM

WOR	422	710
WLW	428	700
WGN	416	720

NATIONAL (Blue Network)

WJZ	395	760
WHAM	261	1150

NATIONAL (Red Network)

WEAF	454	660
CBL	357	840
WBEN	333	900

EXAMINER CLASSIFIED ADS GET QUICK RESULTS FOR ADVERTISERS

HAVE YOUR AD IN BEFORE ONE O'CLOCK ANY DAY, AND ON SATURDAYS 10 O'CLOCK
WE ARE AT YOUR SERVICE AND WILL GLADLY HELP YOU WRITE YOUR AD. IF NECESSARY

FLORISTS

THE PETERBOROUGH FLORAL CO
Flowers Delicately Arranged for All Occasions
436 Water Phone 1395 Nights 1683J

FUNERAL DIRECTORS

NISBETT FUNERAL HOME
347 Charlotte St. Telephone 88

DUFFUS FUNERAL SERVICE
Phones 1760—1173
Day and Night

Arthur Belleghem Funeral Home
611 GEORGE STREET N.
MY LOW OVERHEAD MEANS LOW PRICES
Day and Night Service
Phone 2541J
No connection with Any Other Firm.

COMING EVENTS

First insertion, 20 words or less, minimum charge, 50c. Subsequent consecutive insertions 40c per insertion. All over 20 words, 2c per extra word per insertion.

"FOR PETE'S SAKE," Three-Act Comedy, presented under auspices of St. Mark's Anglican Church, Warsaw, at Harmony Hall, Douro, Tuesday evening, January 31 Admission: Adults, 25c; Children, 15c.

CONSERVATIVE DANCE, Legion Hall, Peterborough, Friday, February 3. Mose Yokom's 7-Piece Orchestra. All Conservatives and their friends welcome. No admission. Euchre, Bridge, Refreshments. Keep this date open Peterborough County Conservative Association. Gordon K. Fraser, President; W. R. Philp, Secretary.

REMEMBER. — St. Vincent's Orphanage, Children's Aid, Sick Children's Hospital by Euchre, Paragon Hall, Tuesday evening, January 31; 8.30. Good prizes.

MUSICAL TRAVELOGUE of British Isles by C.P. Railway, St. Andrew's Church, Tuesday, February 7, 8 p.m. Admission 25c. Good music, Fine Pictures.

PRINCE OF WALES Home and School Association. — Fathers' Night, Monday, January 30. Interesting program. Community singing. Parents and friends cordially invited.

PERSONALS

NOTICE.—IN ORDER TO SERVE MY Adult Customers, Children's Haircuts will be 35c Saturday—Other Days 25c. —Yours sincerely, Roy Orde.

PRIVATE HOME KINDERGARTENS Pay We start you. The Canadian Kindergarten Institute, Toronto 10.

TRY THE THERMIQUE HEATERLESS Wave when others fail. All work guaranteed. Mrs. Bert Jones, 186 Prince. Telephone 735.

FOR SLEIGH-RIDING PARTIES — Telephone 3837W.

Taxis

FOR YOUR TRIPS — CALL 2350 Drummond Taxi.

FOR SALE

4 Miscellaneous 4

GOOD USED ELECTRIC MOTORS AND all types of Electric Motors Repaired. Larry's Electric, rear of 138 Dalhousie. Telephone 3167.

GOBBLER AND FIVE TURKEY HENS. Telephone 596 ring 5.

ELECTRIC WASHER AND ROLLER. Miss Simplicity, $5. Telephone 2841J.

GOLDEN TONE ACOUSTICON. Regular price $75.00, practically new—$25.00. Telephone 1384.

SPECIAL — 4-8-TUBE ELECTRIC Cabinet Radios, $15.00 each. Guaranteed. Terms: 10c per Day. Johnstone's, George at McDonnel. Open Evenings.

ERBAN SEED OATS, GOVERNMENT Grade No. 1. Resistant to leaf rust, smut free; cleaned in seed cleaning plant, Peterborough; $1.00 per Bushel. C. B Seymour, Ida. Telephone Peterborough 522 ring 12.

USED PIPELESS FURNACE, 172 WESTcott Street. Telephone 3394J.

HAY, CORN, AND OATS. TELEPHONE 2719W.

FUR COAT, GREY BROADTAIL WOLF Collar, size 36; good condition; $15.00 Telephone 2096W.

BOY'S HIGH BOOTS, SIZE 2; EXCELlent condition. Telephone 2918W.

CUTTER, GOOD CONDITION. TELEphone 1260W.

BEAVERBOARD, MATCHED LUMBER, Joist two by four. Telephone 2097.

BOSTON AND WIRE-HAIRED TERriers. 140 Douro. Telephone 1335J.

SOLID MAHOGANY DRESSER, VANity, Table and Chair, Mahogany Finish Bed, Spring, Mattress, Solid Oak Dining-room Table, Chairs, and Solid Oak China Cabinet. One Complete Double Brass Bed, Spring, and Mattress; One Large size Hall Rack; One Gas Stove, Four-Burner—all these in excellent condition. Telephone 1677J.

FOR SALE — AT A BARGAIN, GAS Stove, Moffat, 3-Burner top, in splendid condition; regulation oven. Rex Gas Water Heater, No. 31B, almost new. Both articles Testing Laboratory approved. Apply W. F. Huycke, 393 Water Street, Peterborough, Ontario.

FOR SALE

4 Miscellaneous 4

ONE DELAVAL GASOLINE ENGINE, 3½ H.P. and over, and One 8" Lister Grain Grinder, in good condition; and 10" Belt. E. A. Cornell, Omemee.

6 Fuel 6

DRY BODY HARDWOOD
Excellent Quality, for Furnace or Stove $5.00 Half-Cord. Cut.
Also Dry Slabwood, $2.50 Half-Cord, Cut
PHONE 4655.
THE PETERBOROUGH LUMBER CO., LTD.

TRY BAKER'S WOOD YARD — DRY Mixed Soft Wood $2.25 per ½-Cord Also Mixed Slabs, $2.50 Phone 676.

USED LUMBER.
Mixed Wood for Stove and Furnace, 10c per Bag Free delivery.
Tel. 697. Peterborough Metal.

MIXED HARD. LIMBS AND SLABS, $2.50 Half-Cord. H. H. Dinsdale Phone 153, King Street.

12" SLABS, $4.50 PER CORD. HARDwood, 12", $9.00. Telephone 2097.

7 Livestock and Poultry 7

HOLSTEIN HEIFER, 3 YEARS, DUE TO freshen January 28th; herd fully accredited. Coughlin Bros., R.R. No. 9, Peterborough.

TEN PIGS, SIX WEEKS OLD. TELEphone 678 ring 6.

FOR SALE — THREE GOOD SOWS, bred. Telephone 627 ring 1-1.

WHITE BOAR, WEIGHING 200 LBS. $20.00. Telephone 384 ring 3.

Baby Chicks.

EGGS? MEAT? EITHER OR BOTH. "The Bray Chick Does the Trick." Your choice of fourteen breeds, also Cross-breds. Bray Hatchery, Peterborough, Telephone 3834, from 3 to 5 p.m. daily, and all day Saturday, during January.

8 Real Estate 8

FOR SALE — A BARGAIN, EAST CITY, $950. Small payment down, balance monthly. See Nugent & Payne, 3040.

FOR SALE — LOT ON GEORGE Street, North of Romaine. Lot on Romaine Street, east of George. Premises Number 70 Aylmer. Premises Number 549 Waterford. Lot 40 feet, south of 549 Water. Above at bargain prices. J. O. de Laplante.

BRICK 6 ROOMS, 3-PIECE BATH, furnace, large lot, garage $2,500
M. STOREY
374½ George Street. 'Phone 939.

CANADIAN LANDS
SEIZED AND SOLD FOR TAXES.
$ 58 Buys Small Island.
$ 88 Buys ½ Acres Lake Front.
$108 Buys 20 Acres Lake Front.
$135 Buys 200 Acres with Stream.
$171 Buys ½ Mile River Front.
Our 22nd Annual List, just issued in the form of a 20-page booklet, describes the above and many other choice properties offered at Tax Sale prices. The amount quoted is the full price asked, perfect title, no mortgage. Beautifully situated hunting and fishing camps where there is real sport; summer cottage sites; heavily wooded acreages. Now is the time to invest in Canada's minerals, forests and farms. Small monthly payments if desired. Don't delay, write to-day for free booklet with full explanation, Room 773,
TAX SALES SERVICE,
72 Queen Street W.,
Toronto, Ontario.

WANTED — 1 TO 20 ACRES, WITH Buildings. Buyers waiting. BUY, SELL, OR TRADE through J. A. Gibbs, 479 Stewart St. 3843.

9x Building Materials 9x

PETERBOROUGH METAL CO.
New and Used Lumber, Corrugated Roofing and Siding, Windows, Doors, Barn Posts, Sinks, Basins, Pipe, Fittings, Beltings, Bags.
Scrap Iron, Waste Paper
'Phone 697. Cor. Simcoe and Bethune

10 Used Cars 10

1937 CHEVROLET SEDAN, COMPLETE with Radio. Owner leaving Town. Telephone 2981J.

OLDSMOBILE COACH, LATE '37, Trunk, Heater, Radio, Foglights, Special Oil-filter, Slip Covers; small mileage; new tires; owner driven. Cheap for cash, terms right party. 'Phone E. Scholes, 2955.

TO RENT

11 Miscellaneous 11

FOUR-ROOM FLAT, McDONNEL, NEAR George, reasonable. Possession February 15. Couple preferred. Telephone 384 ring 42.

WANTED — TO RENT, A GOOD FARM and Buildings. Bert Godfrey, Indian River.

PREMISES, NO. 159 HUNTER STREET, heated, and suitable for either Store or Office. Possession First of February. Apply 437 George Street.

11x Apartments for Rent 11x

FIVE-ROOMED HEATED APARTMENT, electric stove, garage, 205 Sherbrooke. Telephone 803.

FOR RENT — HEATED APARTMENT, Kitchen, Furnished if desired; adults preferred, 469 Gilmour.

NEW THREE AND FOUR ROOMED Apartments, Perry Street; wired for electric stove. Telephone 937J.

SMALL FURNISHED APARTMENT. Telephone 1403.

11xx Houses to Rent 11xx

FOR RENT — 5-ROOM LOWER APARTment with Garage. Vacant February 15—Gilmour Street, $30.00. Apply 197 Brock Street.

BRIGHT UPPER DUPLEX, CLEAN; conveniences; garage. Telephone 1565F.

SIX-ROOMED HOUSE, GOOD LOCALity; all conveniences; newly decorated. Apply 208 Rubidge, between 7 and 8 p.m.

MODERN DUPLEX, FIVE ROOMS, INcluding bathroom, electric stove, hardwood floors, separate furnace and garage. Telephone 3311F, Evenings, 525 Chamberlain.

12 Rooms 12

ONE OR TWO HOUSEKEEPING ROOMS heated. Telephone 2475F, 323 Simcoe.

BED-SITTING-ROOM AND KITCHENette, well heated. West Telephone 3825.

TO RENT

12 Rooms 12

TWO UNFURNISHED ROOMS. 337 London.

WARM BED-SITTING-ROOM; CONstant hot water; for refined Business Girl. Telephone 542F.

TWO LARGE ROOMS FOR LIGHT Housekeeping. Apply 307 Bethune (near Charlotte).

FURNISHED, UNFURNISHED HOUSEkeeping Rooms, steam heated. 196 Aylmer.

WANTED

15 Miscellaneous 15

LIVE POULTRY — MARKET PRICE. M. Katz, 694W. 342 Stewart.

LIVE POULTRY — PAY HIGHEST Price. 'Phone 1728J. M. Florence.

LIVE POULTRY — SPECIAL PRICES This Week. Telephone 3475W. Gishman.

WOOD TO SAW. TELEPHONE 444.

WOOD TO SAW. TELEPHONE 1372F.

HEATED APARTMENT FOR TWO Business Girls; Living-room, Bedroom, 3-piece bath, and Kitchenette; separate entrance preferred. Write Box 261, Examiner.

WOOD TO SAW. CLIFFORD SHANnon, 2338W.

LAKESHORE LOT, NEAR PETERborough. Write 558 Douglas Avenue.

TO BORROW—$3,000 ON FIRST MORTgage on newly Remodelled House in West-end. Write Box 271, Examiner.

17-Help Wanted, Male or Female-17

WE HAVE HELPED HUNDREDS TO obtain positions as Letter Carriers Postal Clerks, Customs Examiners Clerks, and Stenographers, etc., and can help you Write us for proof and free information M C C Schools Ltd., Toronto 10. Oldest in Canada

18 Help Wanted, Female 18

CAPABLE MAID. 544 STEWART. Telephone 3997W.

19x Agents Wanted 19x

CASH PAID WEEKLY FOR SELLING Red Tag Nursery Products, universally used—Thirteen hundred varieties. All year job, full or part time. Real sales help—fine samples. Dominion Nurseries, Montreal.

20 Employment Wanted 20

CANADIAN LEGION HAVE LISTS OF Competent Returned Men to Fill Temporary or Permanent Positions. Give the ex-Soldier a chance to work for you 'Phone 141.

CAPABLE WOMAN DESIRES DAY Work. 2890W.

21 Boarders Wanted 21

LARGE ROOM, ACCOMMODATE Couple; central. 195 London.

BOARDERS WANTED. TELEPHONE 2603.

BOARDERS, CENTRAL. 1137W.

GENTLEMEN BOARDERS OR OTHERS, central. 491 Aylmer.

MEN BOARDERS. WRITE BOX 253, Examiner.

ROOM AND BOARD, 168 STEWART. 1497J.

LARGE, WARM FRONT ROOM, TWIN Beds, good location. 440M.

ROOMERS AND BOARDERS—ROOMS reasonable, heated, all conveniences. 217 London. Telephone 1106J.

WHO CAN DO IT

22A Financial 22A

PERSONAL LOANS
For Any Useful Purpose Including Winter Expenses
ONE YEAR TO PAY
Apply to Nearest Branch of THE CANADIAN BANK OF COMMERCE

MONTHLY DEPOSITS PROVIDE FOR REPAYMENT

If You Borrow	You Receive	You Deposit Monthly
$ 60	$ 55.87	$ 5
$ 108	$ 100.96	$ 9
$ 168	$ 157.36	$14
$ 216	$ 202.23	$18
$ 324	$ 303.25	$27
$ 540	$ 505.54	$45
$1068	$1000.86	$89

Other Amounts at Proportionate Rates

22f Miscellaneous 22f

DUSTLESS FLOOR SANDING. J. H. Vance, 773 Aylmer. 'Phone 1292.

Electric and Oxy-Acetylene WELDING
General Machine Work
GOODWIN MACHINE TOOL COMPANY
'Phone 2593. 298 Edinburgh Street

TONY PEPE
Ladies and Gentlemen:
WE REMODEL IN THE LATEST STYLES.
CUSTOM TAILOR
179 Charlotte Street. Tel. 753.

FREE BATHROOM PAINTING OFFER Guaranteed Paperhanging and Painting. McColl. 1663M.

GOODFELLOW'S PLUMBING AND HEATING
Pease Furnaces, and Repairs to All Makes.

EXPERT FLOOR POLISHING. 1714.

DUSTLESS FLOOR SANDING. 2648W. N. Graham.

23 Auto Repairs, Etc. 23

COAL OIL, 16c DISTILLATE, 13½c Car and Tire Repair. Auto Parts and Accessories. Dawson Service Station 'Phone 1523.

WHO CAN DO IT

25x Dressmaking 25x

B. MITCHELL, 593 HARVEY — Dress and Mantle Making, Alterations 'Phone 899W.

28 Moving and Storage 28

M. RAWLINSON, Limited
Established 53 Years.
Long Distance Moving and First-class Warehouse for Storing Household Effects.
610 YONGE STREET, Toronto.
Telephone Kingsdale 5125.

34 Radio Service 34

1939 PHILCO CAR RADIOS $39.95
BROWN'S RADIO SERVICE
547 GEORGE STREET

DOLLAR RADIO TUNE-UP
Repairs to All Makes of Radios.
GLEDHILL & HUGGINS
'PHONE 1772.

LOST

37 LOST 37

BROWN PAPER BAG, CONTAINING part of Knitted Sweater and other articles. Telephone 2497J.

8.25 x 20 SPARE TIRE AND RIM, Between Apsley and Peterborough, or in Peterborough. Park Hill Service Station. Reward.

MALE BLACK AND TAN FOX HOUND, branded. Please Telephone 3612F. Harboring after said date will be prosecuted.

ON SATURDAY, JANUARY 21, 1939, IN vicinity of Bewdley, Black Hound. Anyone having knowledge of this Dog, notify E. H. Brown, Peterborough. Telephone 2329W.

BEAGLE HOUND, BLACK, TAN AND White. "Buster." 'Phone 618J.

LADY'S PURSE, SATURDAY, $15.00 Reward. Telephone 872M. 9 Cricket

PAIR SPECTACLES IN CASE. TELEphone 2118W. Reward.

PROFESSIONAL

41 Accountant 41

EDWARD HUMPAGE — Chartered Accountant, Auditor. 419 George Street.

44 Lawyers 44

HON. G. N. GORDON, K.C.
Law Office, 395-397 George Street
Telephone 3300.

W. R. PHILP — Barrister, Solicitor, Notary Public. 385 Water Street. 'Phone 602.

ALEXANDER L. ELLIOTT, K.C., M.P.P. —Barrister, etc. Money to Loan. Interviews by Appointment. Telephone 3. Office: 355 George Street, Kresge Building, Peterborough.

PECK, KERR, McELDERRY & BORBRIDGE—Barristers, Solicitors, Money to Loan. Offices 415-417 Water Street. Telephones 1950 and 1951. E. A. Peck K.C., F. D. Kerr, K.C., V. J. McElderry K.C., E. F. Borbridge, B.A.

JACOB LOW—Barrister, etc. Mortgage Loans. 219 Hunter Street W. 'Phone 2244, Nights 1027.

EMMETT F. SHEEHY — Bonded Attorney. Loans. 397 George Street.

W. B. GORDON
Barrister, Solicitor,
395 George Street,
Telephone 3300.

Medical

DR. G. E. LIPSETT — Associated with Dr. Frederick Office, Room 19, Kresge Building. 'Phone 423. Residence 3951.

MONEY TO LOAN

MORTGAGE LOANS, 5½%. APPLY TO G. N. Gordon, K.C., and W. B. Gordon

MONEY TO LOAN.
On First Mortgage on Improved City Property at Current Rates of Interest. Apply: The Toronto Savings and Loan Company, 437 George Street, Peterborough.

HOW TO GET
A $50 TO $500
Household Loan
without guarantors or comakers.
Phone or visit our office. Answer a few questions. Our representative visits your home, you sign the papers and the money is yours—without red tape or delay. No credit enquiries of relatives or neighbors. Repay monthly.
Rates authorized by Special Act of Dominion Parliament.
"Doctor of Family Finances."
Central Finance CORPORATION
Second Floor, KRESGE BUILDING
355 GEORGE STREET
TELEPHONE 1703 PETERBOROUGH
Loans Made in Nearby Towns.
Tune in CFRB 7.30 p.m. Daily.
Subsidiary of Household Finance Corp. Estd. 1878. 235 Branches.

AUTO LOANS
RE-FINANCING
COMPREHENSIVE service carried through in a confidential manner —available anywhere in Ontario.
DIXON & HURLEY
Peterborough, Ontario
391 Water Street Tel. 498J
Representing
ACCOUNTS ANYWHERE IN ONTARIO

To Advertisers
Classified Advertising must be phoned or brought into the office by 10 o'clock on Saturday and 1 o'clock during the week.

49 NOTICE 49

TENDERS TO WIND UP AN ESTATE.
TENDERS will be received for the purchase of part of Lot Number 13, in the 5th Concession of the Township of Cavan, consisting of approximately 8 Acres more or less acres. The said Lands are vacant, but are suitable for Building purposes.
Tenders for the said Lands must be in the hand of Mr. Wilbert H. Peel, 38 Park Street North, Peterborough, Ontario, or the undersigned Solicitor, on or before February 18th, 1939. The highest or any Tender will not necessarily be accepted.
DATED this 14th Day of January, 1939.
W. R. HOWARD, Millbrook, Ontario, Solicitor for the Estate of James H. Peel.

Notice to Creditors

All Persons having CLAIMS against MARY GENEVIEVE BOLIN, late of the City of Erie, in the State of Pennsylvania, one of the United States of America, Widow, who died on or about the 29th Day of December, 1937, are hereby notified to send their names and addresses and full particulars of thier Claims, duly verified by affidavit, to Messrs. PECK, KERR, McELDERRY & BORBRIDGE, 415 Water Street, Peterborough, Ontario, Solicitors for the Administrator of the said Deceased, on or before the 31st Day of January, 1939, after which last named date the said Administrator will proceed to distribute the Assets of the Estate among the parties entitled thereto, having regard only to the Claims of which he shall then have had notice.
DATED at Peterborough, this 13th Day of January, 1939.
VINCENT J. McELDERRY, Administrator.
Per PECK, KERR, McELDERRY & BORBRIDGE, his Solicitors

Notice to Creditors

CHARLES EDWARD STURGEON ESTATE.
All Persons having CLAIMS against the Estate of CHARLES EDWARD STURGEON, Deceased, who died at the City of Peterborough, in the County of Peterborough, on or about the 16th Day of November, 1938, are required to forward the same, proved by Statutory Declaration, to W. B. Gordon, 395-397 George Street, Peterborough, the Solicitor for the said Estate, on or before the 28th Day of February 1939, upon which date the Estate will be distributed, having regard only to the Claims of which the Administratrix will then have had notice.
DATED this 27th Day of January, 1939.
LYDIA AGNES STURGEON, Administratrix of the Estate of CHARLES EDWARD STURGEON, Deceased.
By her Solicitor, W. B. GORDON.

50 AUCTION SALES 50

FOR A SUCCESSFUL AUCTION— J. H. MILES, Auctioneer, Valuator Tel 1477

HOME IMPROVEMENT

Plumbing and Heating

FOR EXPERT PLUMBING AND HEATING REPAIRS & CONTRACTS SEE J. L. P. SMITH - 372 WATER ST

The Examiner CLASSIFIED ADVERTISING RATES

Cash Rate:
1 Cent per Word or Figure per Insertion. Minimum Charge ... 25c
Charge Rate:
2 Cents per Word or Figure per Insertion. Minimum Charge ... 35c
Box Numbers:
One or more Consecutive Insertions ... 10c
Coming Events:
Per Word per Insertion ... 2½c
Minimum Charge ... 50c
Special Announcements:
Birth Announcements ... 50c
Engagement Announcements ... 50c
Marriage Announcements ... 50c
Death Notices ... 50c
Card of Thanks (up to 1 inch) ... 50c
In Memoriam (up to 2 inches) ... 75c
Over 2 inches (per inch extra) ... 50c
Legal, Municipal, Government, Auction Sales:
First Insertion, per agate line ... 12c
Repeat Insertions ... 8c
'PHONE 1600.

Norwood High Trounces Campbellford

CAMPBELLFORD, Jan. 28.—Norwood High school defeated Campbellford 5-4 in their first interscholastic match here on Friday.

Although the locals opened the scoring early in the first period, Norwood outplayed them during the latter stages and were soon out in front 4 to 2. It was not until the final frame that the losers warmed up to the game and did some of their most effective attacking, led by Farrell, Kelly and Johnson.

Donan, tricky defence player for Campbellford, showed amazing speed at all times and was a constant threa' to the Norwood net, with Puffer the only man on the ice who could catch him. Campbellford worked hard all during the last twenty minutes, missing several lovely chances and managing to keep the play well in Norwood territory.

Petticrew, Puffer and Stevenson counted for the visitors in the opener with Gill getting the fourth to end the period 4 to 2.

Two minutes before the final gong in the third two members of the Norwood squad got the air and Campbellford players turned in a sizzling game in an attempt to get the equalizer, but all they were able to do was keep the visitors bottled up in their own territory. Referee Skinny Innes handed out seven penalties during the contest.

Summary:

First Period—
Campbellford ..... Kelly
Norwood ..... Stevenson
Norwood .....Petticrew (Puffer)
Norwood ..... Puffer
Norwood ..... Gill
Campbellford ..... Donan

Second Period—
Norwood ..... Gill
Campbellford ..... Jarivs
Campbellford .. O'Sullivan, Donan

Third Period—
No score.

Campbellford—Goal, J. M. Kelly; defence, Ed. Donan, Thos. Lee; wings, J. Farrell, J. Jarvis; centre, J. Kelly; subs, Rowe, Tinney, Coughlin, Curle, O'Sullivan.

Norwood—Goal, B. Baker; defence, B. Puffer, L. Morris; wings, C. Stevenson, L. Sargent; centre, A. Petticrew; alternates, F. Gill, Lobb, V. Warr, J. Crowely, L. Bongard.

Health Association Appeal For Funds

The Peterborough Health Association, in appealing for financial assistance from the public, this year has issued a statement of its budget requirement, which shows that the association finished 1938 in debt to the extent of $185.00.

The estimated yearly expenditure for the salary of the association's nurse, examination of patients, for eggs, milk and drugs is $2,211.20 and it is expected that $616.00 in subscriptions from the public will be required to keep the organization out of the red during the current year.

The sources of revenue available to the association, outside of these public subscriptions are the city council which makes a grant, and money received from beneficiaries to the extent of $486.00.

J. J. Turner is president of the Health Association at the present time, with Dr. G. S. Cameron, secretary, and F. S. Potter treasurer.

Club Left Without Guest Speaker

Bill Derry was a man doubly chagrined when the Kiwanis club held its weekly luncheon Friday. Chairman of the program committe for the day, he decided to make absolutely certain a suitable speaker would be on hand and so he invited two of them—John Turner and Jack Marshall. Neither of them could attend and the club was left without a speaker.

Chagrined, too, was John I. Allen, who was to have moved a vote of thanks, and who said "I had all sorts of nice things ready to say about both of them." However, he and Cliff Hall did a good job of pinch-hitting and the club members were left completely satisfied.

Cliff Hall recited Dr. Drummond's "The Habitant" and encores, surprised club members with his facile French-Canadian dialect. Mr. Allen reminded members of the forthcoming 25th anniversary of the founding of Kiwanis, told of the value the club has been in raising the standard of living in this country and the United States, and urged a larger membership and increased activities for 1939.

If one would stop to review the work done by the Kiwanis club in this city and multiply that activity by the number of clubs scattered throughout the two countries, he would be amazed at the amount of good done, he said. He told of visiting various clubs in the United States recently, and of the spirit of friendship and goodwill that he found. Dr. J. J. Craig moved a vote of thanks to both men.

AIRPLANE FOR SHEEP RANCH

To tour his vast sheep ranches in Tierra del Fuego and on the mainland of South America, a Scotchman has purchased an airplane.

Out In Front

For the first time since the National League scoring statistics were first issued this year, Johnand Mr.s John Feeley, to Wilfred Hawks left wing star, was replaced as leader when Tommy Anderson who looks after the same position for Red Dutton's perking Amerks, snared the only goal his team could score in beating Rangers, 1-0, and moved a point ahead of gyrating Johnny.

Lakefield Defeats Oakwood Team

LAKEFIELD, Jan. 28—Staging a strong first-period drive in their O.H.A. intermediate "B" fixture here last night before a good crowd, the Lakefield Legionnaires copped a 9-4 verdict over Oakwood. It was a serious setback for Oakwood's playoff berth hopes, and cemented the Lakefield grip on third place in the standing firmly, being their fifth win in eight starts.

The Lakefield "putsch" in the first period netted them a 6-1 margin and clinched the contest right there. Oakwood came to life in the middle heat and took a 2-1 scoring edge on the inning, and the teams battled away on even terms in a ding-dong windup canto. The O's looked bad at the start of the struggle but made it a neat tussle the last half, though they never came close to overcoming the early lead.

Fairly Clean

The game was speedy and fairly clean, with the Legionnaires clicking in good style with smart hockey, especially the first part. They all played a nifty game with Junkin, Blewett, Jewell and Whitton outstanding, and the rest close behind. Heatlie, Johnston and Kearns looked the pick of the visiting crew, the rest working hard near the end.

The teams:

Oakwood: Goal, Fletcher; defence, Wickett and Johnston; centre, Rich; wings, Eaver and Heatlie; alternates, Kearns, Hood, Anderson and Miller.

Lakefield: Goal, Junkin; defence, Whitton and Burton; centre, Chittick; wings, Jewell and Blewett; alternates, Deeth, Chappel, Morin, Creighton and O'Leary.

Referee Lou LeBarr.
Summary:

First Period

Lakefield—Blewett (Whitton)	2.00
Lakefield—Jewell	5.00
Lakefield—Chappel	7.00
Lakefield—Whitton	10.00
Oakwood—Johnston	12.03
Lakefield—Jewell	14.33
Lakefield—Blewett	17.00

Penalties—Whitton Deeth, Johnston, Wickett.

Second Period

Lakefield—Blewett (Jewell)	7.00
Oakwood—Kearns	11.03
Oakwood—Heatlie	13.00

Penalty—O'Leary.

Third Period

Oakwood—Heatlie	7.00
Oakwood—Weaver (Rich)	10.03
Lakefield—Chittick (Blewett)	14.00
Lakefield—O'Leary	16.00

Penalties—Jewell, Whitton.

City Carpetball

CITY CARPETBALL LEAGUE.
Monday, January 30—
St. John's No. 2 v. B.E.S.L. No. 10.
Tuesday, January 31—
All teams entered in the President's Cup competition will meet in Trinity Church basement for the first round. Any alteration to the skips without delay. Unless otherwise notified play will start at 8 p.m. sharp. Teams are asked to be on hand at 7.45 p.m. for draw.
Wednesday, February 1—
St. George's No. 1 v. P.F.D. No. 13, at Fire Hall.
St. Luke's No. 4 v. Trinity No. 5.
S.O.E. No. 7 v. St. Luke's No. 3.
B.E.S.L. No. 10 v. Trinity No. 6.
Thursday, February 2—
S.O.E. No. 8 v. Trinity No. 3.
B.E.S.L. No. 11 v. B.E.S.L. No. 12.
Friday, February 3—
L.O.L. No. 9 v. P.F.D. No. 14.
I.O.F. No. 16 v. L.O.L. No. 17.

The Standings:

Team.	W	L	D	Pt	F	A	Av
4	28	7	1	57	424	287	59
8	25	10	3	53	478	345	58
14	25	11	2	52	432	371	53
13	22	13	1	45	451	355	55
1	22	16	0	44	431	406	
7	20	16	2	42	402	373	
9	19	16	3	41	424	395	51
6	19	18	3	41	411	465	46
10	19	15	2	40	396	362	52
3	17	18	1	35	368	369	49
2	16	19	1	33	369	369	50
17	15	21	0	30	333	406	45
5	11	20	3	25	319	395	44
16	10	20	2	22	306	368	46
11	9	27	4	22	376	476	44
12	10	25	1	21	323	448	41
15	10	25	1	21	303	421	41

Results City Carpetball.
St. Luke's No. 3 7-9 v. L.O.L. No. 9 13-12.
St. Luke's No. 3 12-14 v S.O.E. No. 8 13-15.
Trinity No. 5 10-13 v. Trinity No. 6 10-9.
St. John's No. 2 8-7 v. L.O.L. No. 9 13-13.
B.E.S.L. No. 10 7-16 v. P.F.D. No. 13 12-15.
Trinity No. 6 4-7 v. S.O.E. No. 3 13-19.
B.E.S.L. No. 12 8-7 v. St. John's No. 2 15-20.
St. Luke's No. 4 13-12 v. B.E.S.L. No. 11 13-9.
L.O.L. No. 9 9-8 v. St. Luke's No. 4 14-12.
St. George's No. 1 12-7 v. P.F.D. No. 15 8-11.
L.O.L. No. 17 8-6 v. S.O.C. No. 8 5-18.
I.O.F. No. 16 8-12 v. P.F.D. No. 14 9-18.
B.E.S.L. No. 12 7-11 v. L.O.L. No. 17 5-5.

No further funds have been turned in so that we cannot call it 100 per cent. for January. I would urge that every skip make it his duty to see that all his team is paid up by February 28. Why not make it the 14th?

The following games are on the slate for next week:

February 6—1 v. 9, 3 v. 2, 4 v. 15, 6 v. 12, 7 v. 16, 13 v. 9, 13 v. 11, 14 v. 5, 14 v. 8, 17 v. 4, 17 v. 10, 10 v. 16.

Port Hope Officers Are Installed

A staff of installing officers from the joint local encampments of the Oddfellows journeyed to Port Hope this week and installed the officers for Victoria Encampment No. 25, in the lakeshore town. E. Norman, District Deputy of this city, headed the installing team.

The officers installed were:
W. R. McTaggart, C.P., William Niles, S.W., of Cobourg, C. Weatherup, J.W., H. Reeves, H.P., J. H. B. Ham, R.S., H. Wilkinson, Treasurer, Alf. Welch, Guide, Gordon Jex, 1st Watch, C. Ham, 2nd Watch, A. Darling, 3rd Watch, C. Young, 4th Watch, G. G. Wicks, 1st G.O.T., Cobourg, H. McGuire, 2nd G.O.T., Cobourg, R. Winliss, J.S., W. Trawin F.S.

OUR BOARDING HOUSE —with Major Hoople

SALLY'S SALLIES

Registered U. S. Patent Office.

It's bad when the missus finds a letter you forgot to mail; it's worse when she finds one you forgot to burn.

The Crossword Puzzle

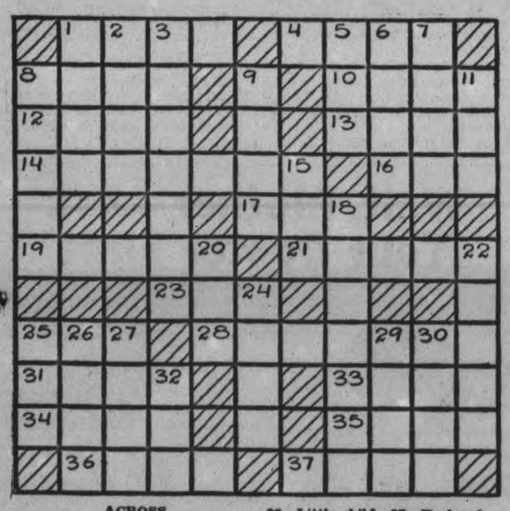

ACROSS

1—A fine fabric
4—American inventor
8—Weary
10—Unclothed
12—Masculine name
13—A flower
14—Greedy
16—Letter D
17—In what manner
19—Keen
21—Imagine
22—Little child
24—Log float
25—Not closed (poetic)
26—Own
23—Organ of hearing
25—Sunk fence
28—Coward
31—One side of a book leaf
33—Trampled
34—Always
35—Having the qualities of lime
36—Hence
37—Accumulate
27—Enclosed field
29—A tune
30—Play bolsterously
32—Unit of work

DOWN

1—A fruit
2—The scarlet coating of the bittersweet
3—Condition of health
5—Japanese sash
6—Division of a hospital
7—One of the Great Lakes
8—Trials
9—Shove
11—Point of the compass (abbr.)
15—Fiery
18—To pare
20—A cushion

Answer to previous puzzle

M	O	D	E			M	A	D	A	M
A		E	D		U	E	M		A	
L	A	C	E		D		T	O	I	L
I	R	O	N	S		S	A	U	C	E
G	A	Y		U	M	P	I	R	E	
N			G	R	O	A	N			G
		F	L	A	G	O	N		B	E
M	O	I	R	E			S	A	L	L
A	B	E	T		C		R	A	M	S
B		G	E		O	A	R		E	
		F	E	R	R	Y		R	E	A

Copyright, 1939, King Features Syndicate, Inc.

BARCLAY ON BRIDGE

WRITTEN FOR THE EXAMINER

By SHEPARD BARCLAY

"The Authority on Authorities"

PUSSY-FOOTING FUTILE

VIGOROUS MEASURES are necessary when the fate of a deal depends upon some one factor. Making a mild gesture in the general direction of what you are trying to accomplish may be as unproductive as no effort at all. If you decide in your own mind that a certain line of activity is absolutely essential, that you must attain a certain objective before the enemy can attain a particular one of his own, do the job up right, by calling your best forces into play.

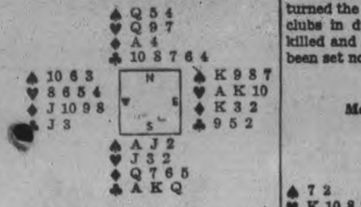

(Dealer: North. Both sides vulnerable.)

East inaugurated the bidding of this deal with 1-Spade. South made the very strong vulnerable bid of 1-No trump, though he probably should have doubled. West passed and North bid 2-Clubs, South 2-Diamonds, and North 3-No trump. Both opponents having bid No trump and so having indicated some spade strength, West decided to lead the unbid heart suit, the 4, which East won with the K.

Having so much strength himself and South having bid so strongly, East felt that his partner's hand was probably devoid of entries and that the heart suit therefore would be hopeless. It seemed to him that the crux of the hand depended on removing the diamond entry from the dummy before the clubs were set up. So he returned the diamond 3. Declarer then made his contract easily, taking in the diamond Q, three high clubs, the diamond A, two more clubs and two spades.

If instead of the 3 East had returned the diamond K, the two long clubs in dummy would have been killed and the contract would have been set no matter what South did.

• • •

Monday's Problem

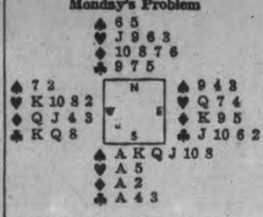

(Dealer: South. East-West vulnerable.)

What is the correct bidding of this hand?

Copyright, 1939, King Features Syndicate, Inc.

BETHANY

Preston Carscadden of Toronto spent the weekend the guest of his mother, Mrs. Ida Carscadden and [illegible] aunt, Miss Emily Preston.

Miss Isobel Jackson spent last week with friends at Lindsay.

Mrs. Preston Carscadden of Toronto is visiting with friends here.

Mr. Bruce Smith has recently purchased the W. Whiteside home at the west end of the village. Mrs. D. Cairns, who has been occupying the home, has taken apartments with Mr. and Mrs. Smith.

Owing to the very inclement weather all church services were cancelled on Sunday at Bethany.

DONALD DUCK —By Walt Disney

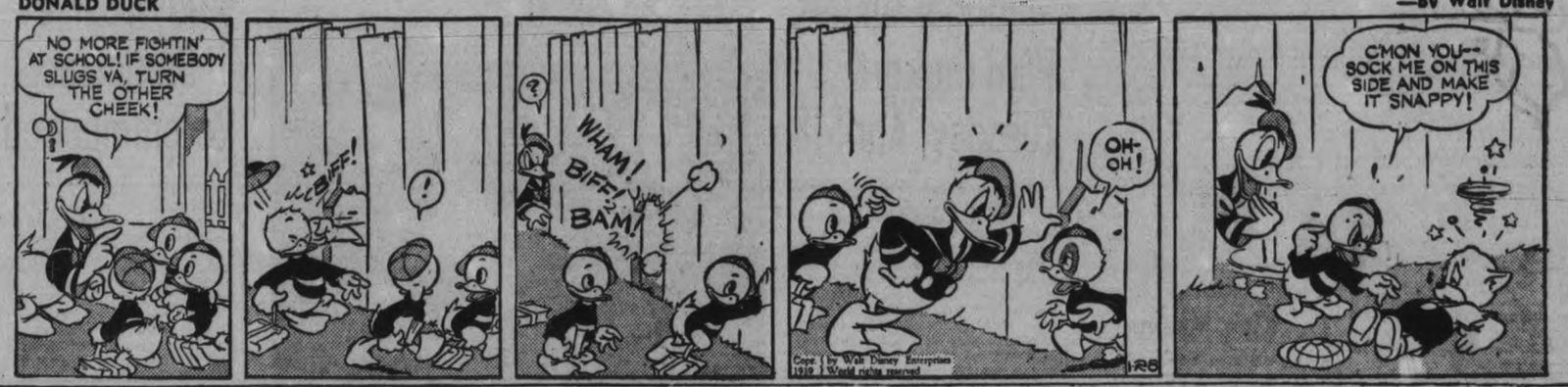

TILLIE THE TOILER —By Russ Westover

HENRY —By Carl Anderson

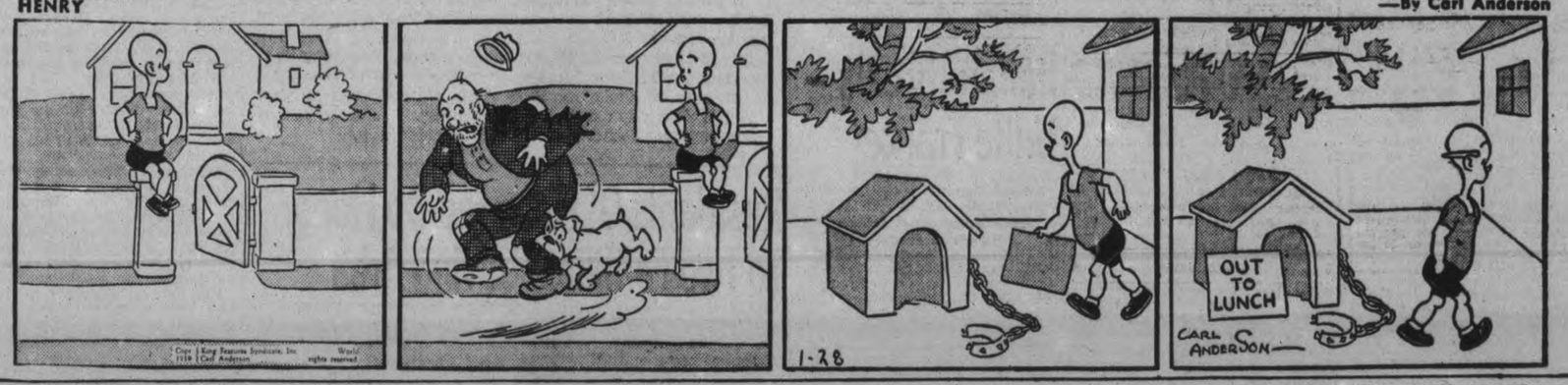

BRICK BRADFORD —By William Ritt and Clarence Gray

MUGGS AND SKEETER —By Wally Bishop

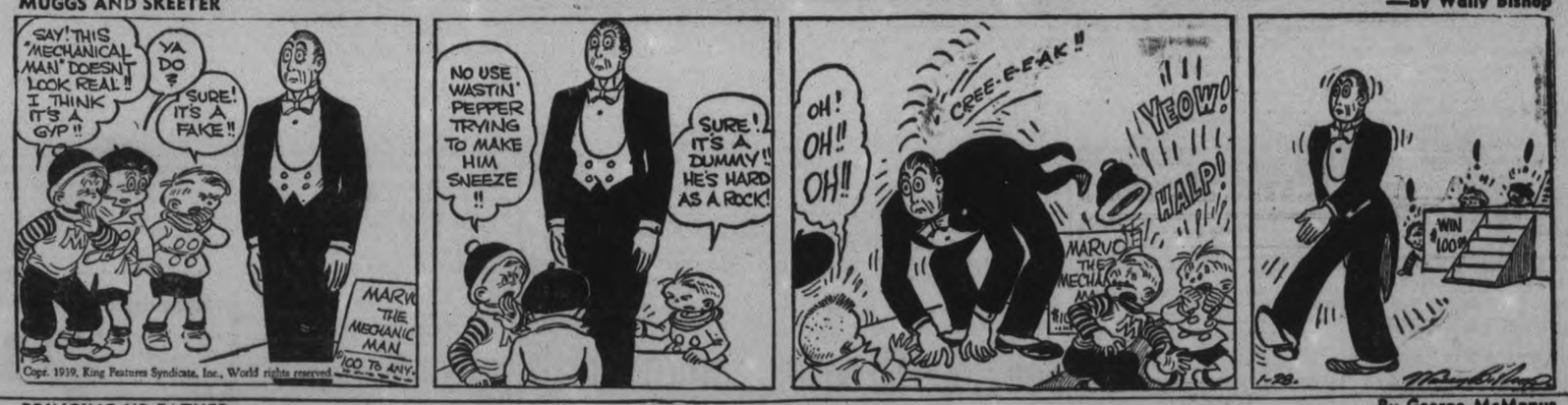

BRINGING UP FATHER —By George McManus

THE GUMPS By Gus Edson

Apsley Board Has $100 Balance For Year 1939

(Examiner Correspondence.)

APSLEY, Jan. 28. — The annual meeting of the Apsley Agricultural Society was held in the town hall on Thursday at 8 p.m., with the Rev. Mr. McMullen acting as chairman.

The secretary-treasurer, Mrs. Roland Tucker, read the audited financial statement, showing a balance of $100.41 on hand.

Mr. Joseph Tucker in his address, thanked the board of directors for 1938 for their co-operataion and work during the year. He outlined the reforestataion project attempted last year and reported most of the 1,500 trees planted alive and doing well. He asked that the 1939 board continue this work and urged them to try to build up the Fair as well as the community.

The directors in charge of each division gave their reports. Mrs. W Lean, director for ladies' work, praised last year's judges for discarding the old work which had been shown for over four years, as directed in prize lists. She also suggested some improvements to the building. Mrs. Staples, director for horticulture reported potted plants exhibit excellent, but owing to early frosts the cut flowers were scarcely up to par.

Mrs. F. Bullied, in charge of domestic science, said that that class was as good as usual and asked that each director try to interest more folks in the community in exhibiting.

Delegates to convention held in Toronto Feb. 23-24 will be Mr. Joe Tucker and Mrs. W. Staples.

Officers for 1939: Pres., Joseph Tucker, re-elected by acclamation; 1st Vice-Pres., William Johnson; 2nd Vice-Pres., John Tucker.

Former directors were re-elected, Frank McFadden, Roland Tucker, Mrs. N. E. James, Mrs. Wellington Lean, Mrs. W. Staples and Mrs. F. Bullied; new directors, Mas Tucker, Vernal Windsor, Howard Harris.

The Board will continue the reforestation project and undertake control of weed project in co-operation with the municipal council and weed inspector.

Donegal Pie Social Delightful Affair

(Examiner Correspondence.)

DONEGAL, Jan. 28—Members of Donegal group of the Women's Association of the Norwood United Church sponsored a pie social Wednesday evening at the home of Mr. and Mrs. Gideon Brown. During the evening a series of contests and two spelling matches were held.

Mr. Harry Wildman was chairman for the following program: Chorus, Junior School, accompanied by Mr. Wesley Wildman; vocal duet by Mrs. Augustus Hill and Mr. Learl Humphries; vocal duet by Misses Aileen Stevenson and Lillie Mackie; vocal solo by Miss Laurabel Barrie; vocal solo by Mics Myrtle Mackie; instrumental, violin and piano, by Mr. and Mrs. David Nixon; recitations by Trevor Brown, Tommy Starke, Orland Brown, Langdon Gardner, Lillie Mackie, Shirley Starke, Doreen Brown; Rev. Mr. Robinson gave an address.

Members of the group served lunch including many varieties of pie and a most delightful time was spent. The financial result of the event amounted to about $22.

ACTS FAST
TO BRING RELIEF
FROM COLDS

This Simple Way Eases Pain and Discomfort and Sore Throat Accompanying Colds with Amazing Speed

1. To ease pain and discomfort and reduce fever take 2 "Aspirin" Tablets — drink a glass of water. Repeat in 2 hours.

2. If throat is raw from cold, crush and dissolve 3 "Aspirin" Tablets in ½ glass of water . . . gargle.

Just Be Sure You Use "Aspirin"—Do it the Moment You Feel a Cold Coming on

The simple way pictured above often brings amazingly fast relief from discomfort and sore throat accompanying colds.

Try it. Then—*see your doctor*. He probably will tell you to continue with "Aspirin" because it acts so fast to relieve discomforts of a cold. And to reduce fever.

This simple way, backed by scientific authority, has largely supplanted the use of strong medicines in easing cold symptoms. Perhaps the easiest, most effective way yet discovered.

Demand and Get "ASPIRIN"
TRADE-MARK REG.

Cat And Cow Feud And 2 Owners Get Broken Legs

Bartley, Neb., Jan. 28 (AP) THINGS happened when a cow John Proud was milking a stepped on a cat's tail. The cat scratched the cow. The cow kicked and struck Mrs. Proud fracturing the woman's leg. Mr. Proud tried to pull his wife from under the excited cow. The cow kicked Mr. Proud, breaking his leg.

MORE ABOUT—
King-Manion
(Continued from Page 1)

sale scale it will eventually lead to revolution of one kind or another," said Mr. Golding.

Politicans were partly but not entirely to blame for the heavy public debt which placed an intolerable load on the taxpeyers, said Mr Golding. They were continually subject to demands for increased services. All members should support Finance Minister Dunning in his efforts to effect economies.

Mr. Golding's suggestions were: Drastic reduction in expenses; elimination of all overlapping services, federal and provincial; gradual reduction in tariffs and other taxes on consumer goods; every possible endeavor to extend trade and a firm control over relief expenditures.

Looking Over The Trouble

The government was working on a long range program, said Mr Homuth, making his maiden speech. It was so busy looking at the horizon for the sun of prosperity it was unable to see the poverty and destitution at its feet. It was seeking foreign markets for dairy products when there were children in Canada without enough milk and for livestock when some Canadian families could not eat meat twice a week.

"If we will forget this interprovincial disunity and the hostility of the provincial governments to the federal government," said Mr Homuth, "if we will forget our political bickering and get together and deal with this matter from the standpoint that there is no east and no west in Canada, no Quebec and no Ontario but just one nation, willing to give and take, to give more and take less, if we do that there is no reason why we cannot cure many of the ills that afflict us today without interfering with sacredness of provincial rights."

Taken Too Literally

Miss MacPhail said the sad thing about the sharp exchanges between Mr. King and Dr. Manion and between Mr. King and Premier Mitchell Hepburn were that the people believed what each man said about the other.

"I think we can say everybody in this House wants to save and perfect the Democratic system but we cannot do that until we solve the economic problems of the people," Miss MacPhail said. "We must change from a Liberal democracy to a social democracy.

"If we do not do that a harassed, bewildered and disillusioned people will turn from the Democratic system to another they believe will bring them relief.

"We must now forsake artificial differences between members of this House. In a democratic system there must be free expression of real differences but we have come to a place where we should not look for personal or party rewards. We should vote for good policies regardless of who advances them.

"When that terrible row was on between Mr. Mackenzie King and Mr. Hepburn and I believe it is still on—I heard people saying they were hearing the truth at last. That is the trouble—the people believe the bitter things we say about each other in this House.

"It is time we stopped political scrapping and settled down to work as an earnest people should."

Miss MacPhail referred to speeches of the leaders at the opening of the debate. "When I heard those speeches I wondered if it could be possible we must hear all this drivel again. While people are starving they come here and use their fine abilities for verbal battles."

Farmers Waking Up

Farmers were now rousing themselves from a long sleep, she said. They were talking about production for a known market after the fashion of other industries, of surveying the market and producing just as much as the market could absorb at a fair price.

"Farmers of Ontario and of all Canada are trying to get together in a great organization," she said, "and will soon be coming to the minister of agriculture and the prime minister and demanding marketing legislation which will give authority to the majority of a commodity group to bring the minority into line with their wishes and they will demand a price which is equal to the cost of production, including wages to the farmer.

"It sounds revolutionary but it is coming and it is almost here and it will be followed by control of production."

Fairview Friends Honor Bob Fettus

(Examiner Correspondence.)

FAIRVIEW, Jan. 28.—A pleasant surprise party was held at the home of Mr. and Mrs. Ross Harrison when they entertained the members of the Fairview young people and friends in honor of one of their members, Mr. Bob Fettus, who has returned to his home in Scotland. The young people presented him with a set of military brushes and comb in a case.

The early part of the evening was spent in skating after which games were played in the house and lunch was served.

Mr. Peters of the Seventh Concession of Smith has been ill in Nicholl's Hospital for the past three weeks.

Madrigal Singers Plan Concert Tuesday, April 18

"The Madrigal Singers," conducted by Dorothy Allan Park, will give their annual Peterborough concert on Tuesday evening, April 18, in the Collegiate Auditorium.

The choir will be assisted by the noted New World Chamber Orchestra, which scored such a decided success with the "Singers" two years ago. This group of seven players has won a very high rating in Canadian musical circles, and Peterborough's famous choir of women's voices is to be congratulated upon securing this outstanding ensemble for another concert.

"The Madrigal Singers" have always memorized every one of the hundreds of numbers in their repertoire, and this year will display an even nigher degree of concentration by singing eleven of the difficult and charming Gipsy Songs by Brahms, without score.

The choir will also sing a group of "request" part-songs including the magnificent "Omnipotence," by Schubert, accompanied by the orchestra.

Peterborough has been advertised by "The Madrigal Singers" from coast to coast, through broadcasts, concerts, and reviews that have lavished praise on "the most exquisite choral organization in Canada."

It is hoped that local citizens will continue to make it possible for this choir to exist, and to bring notable Canadian artists to Peterborough, by being present at the one yearly concert given in the home city.

Italian Threats Unite France

PARIS, Jan. 28 — (CP-Havas) — From extreme left to extreme right the French press today reflected unanimous popular support for the government in its determination to resist Italian demands and to protect the integrity of the French empire.

Last night in the chamber of deputies, although there was a division on the question of intervention in Spain, Premier Edouard Daladier's firm declaration that France stands ready to guard its imperial frontiers was given unanimous backing. The vote was taken on a motion which declared the chamber "confident in the government's vigilance the integrity of the French empire and the security of its imperial routes."

Then a general vote of confidence, including maintenance of the non-intervention policy, was adopted by 374 to 228, with the socialists and communists on the dissenting side.

Premier Daladier told the chamber that French-Italian differences were "racing toward a climax." His declaration followed a disclosure that France and Great Britain had agreed on "the necessary measures" to counter any Italian refusal to withdraw from Spanish territory at the end of the civil war, and an assertion by foreign minister Georges Bonnet that Mediterranean issues might soon become "a question of force."

Daladier's speech came as Italian crowds celebrating the fall of Barcelona renewed clamor for French territorial concessions.

"France has listened calmly to threatening words from Italy," Daladier said. "It is not everybody who can insult France.

MADOC

Mr. and Mrs. F. J. Follis of Bancroft were week-end visitors at the home of Mrs. T. L. Nickle in Madoc.

Hubert Nickel of Madoc and J. Follis of Bancroft were Sunday visitors with Mr. and Mrs. D. A. Owen in Campbellford.

Mr. and Mrs. George O. Griffith and little son Thomas N., of New York, arrived in Madoc on Monday to spend a few days with Mrs. Griffith's mother, Mrs. T. L. Nickle.

Beauteous Hope Smiles

Beautiful Hope Hampton, opera star-wife of Jules Brulatour, New York film magnate, smilingly chatting with reporters, when she left the Lenox Hill Hospital, where her husband is recovering from a bullet wound. District Attorney Thomas F. Dewey has ordered the arrest of Brulatour on charges of violating New York state's Sullivan law through possession of a loaded revolver. Brulatour insists the wound was inflicted by himslef, accidentally.

Residents Of Harwood Do Honor To Two Families Leaving Area

(Examiner Correspondence.)

HARWOOD, Jan. 28. — A large number of young and old gathered in the hall here on Thursday evening to honor two families who are leaving the community — Mr. and Mrs. J. B. Downs and family and Mr. and Mrs. William Harvie and family. Mr. and Mrs. Downs moved to the village a little over three years ago from Burnley and carried on a successful business in the general store here. A short time ago Mr. Downs sold his stock to J. R. Hall & Sons of Janetville, and has purchased a store in Wellington, Prince Edward County. William Harvie has been employed by Mr. Downs since he started in business here and he has purchased a store at Hilton.

Both families have made many friends in this community. The evening was spent in dancing, with music supplied by Minifie's Orchestra. Sandwiches, cake and coffee were served about midnight, after which Mr. and Mrs. Downs were called to the platform and Miss Dora O'Connel read an address. Both couples were presented with walnut desks.

Little Miss Merla Kelly read a short address to little Betty Downs, on behalf of her schoolmates, and presented her with a suitable gift.

The entire community join in wishing these two families prosperity in their new homes.

COAL BOMBED

GLASGOW, Scotland — (CP). — Bombarded with pieces of coal after an explosion in the kitchen stove, Ernest and John Turner were taken to hospital suffering back and arm injuries.

See Hope Of Saving Spruce Forests From Growing Sawfly Menace

MONTREOL, Jan. 28—(CP). — A reasonable hope now appears of saving the spruce forests from destruction by the European spruce sawfly, the woodlands section of the Canadian Pulp and Paper Association was told to-day at its convention here.

Since it was first discovered in 1930 the insect has damaged thousands of square miles of spruce forest in Eastern Canada each year. Three papers prepared by entomological experts who detailed the damage done and efforts to combat the sawfly were read to convention delegates.

"The only hope of a permanent check to the outbreak still seems to lie in the establishment of effective parasites," said R. E. Blach of the Dominion Entomological Laboratory at Fredericton. Several parasites have shown ability to combat the sawfly but studies must be made for several years before reliable information is gained to their ability, he said.

"The situation is much more encouraging than it was two years ago," said A. B. Baird of the Dominion Parasite Laboratory at Belleville, Ont., who told of parasitic work done in Canada, Britain, United States and Europe. "With the continued co-operation of all interested parties there appears reasonable hope of saving the spruce forests from destruction by this insect."

J. J. de Gryse and A. W. A. Brown of the entomology division of the Department of Agriculture at Ottawa, said constant co-operative surveys throughout Canada of forest insects had proved valuable. They said the fact that the serious outbreak of spruce sawfly in the Gaspe Peninsula in 1931 had not been detected until an area of 2,000 square miles had been seriously damaged, emphasized the urgent necessity of such surveys.

Even In Arctic Circle

Infestation of the spruce sawfly has been most noticeable even well within the Arctic circle, Mr. Baird said. From this area 22,000 cocoons had been collected in the last few months and forwarded to the Belleville laboratory for study.

"The supply of parasites has not been nearly sufficient to cover the heavily infested areas," said Mr. Baird, who showed maps indicating Quebec and New Brunswick were most affected by the sawfly. He said the natural spread of the species so far found most efficient, microplectron fuscipennis, is slow.

Units of 10,000 of these parasites are released at each point. "Colonies of 10,000 are not too large in heavily infested areas as several million most cocoons would, in many cases, occur within a radius of a few hundred feet," he said.

The sawfly does not kill a tree at once, but continued eating of foliage and new shoots prevents growth and kills the tree over a period of a few years, Mr. Balch told the delegates.

The insect is found in considerable numbers between Lake Ontario and Georgian Bay, in small numbers in the area north of Sault Ste. Marie, Ont., Cape Breton Island, and in the Gatineau district at the Quebec-Ontario border. The heaviest infestation and damage have been in the Gaspe district and New Brunswick. In United States the insect has spread throughout the northeastern section

Famed Goudy Plant And Designs Are Lost In Flames

Marlboro, N.Y., Jan. 28 (CP) THE VILLAGE PRESS, workshop of Frederic William Goudy, at Marlboro, N.Y., was destroyed by fire yesterday. The plant contained not only the machinery of printing but the drawings and patterns of 20 of the finest type faces which Mr. Goudy, foremost living designer of type, has produced during his career of 40 years.

The physical loss was estimated at between $40,000 and $50,000, but no price can be put on the designs which are forever lost to the art of printing.

School Report.

SIXTH LINE SCHOOL

A, excellent; B, satisfactory; C, unsatisfactory.

Grade IX—Glen Stark B.

Grade VIII — Willene Hope B, Douglas Stark B.

Grade VII—Roy Fife B, Victor Hope A, Arthur Morrison B, Donnie Starke B, Jeannette Stewart A.

Grade VI — Edith Armstrong A, Morgan Craft C, Muriel Craft A, Harriet Downer B, Myrtle Downer C, Harold Hope B, Joyce Pimmett B.

Grade V—Allan Stark B.

Grade II — Jean Armstrong A, June Craft B, Allan tSewart B.

Grade I—Beatrice McGee A.

Perfect attendance—Muriel Craft, Harold Hope, Willene Hope, Jeannette Stewart.

Teacher, Jessie M. Graham.

MATHER'S CORNERS' SCHOOL

A, 75-100; B, 65-74; C, 55-64; D, 45-54.

Grade VIII—Lenore Mather A, Roy Howson B, Rheta Nelson B, Madeline Manley C, Audrey Renwick C, Keith Manley C, Gordon Howson C, Absent, Tom Mather.

Grade VII—Billie McIntyre A, Basil Doris A, Jean Drummond B, Phyllis Adamson B, Percy Adamson C, Donald Macfarlane D.

Grade VI—Ruth Macfarlane A, Laureen Doris A, Donald Manley B, Ray Turner B.

Grade V—Olive Mather A, Gerald Doris A, Keith McIntyre A, Earl Howson A, Neil Macfarlane A, Mabel Sexsmith B, Roy McFarlane C, Elwood Manley C, Absent, Dora Drummond and Arthur Dixon.

Grade IV—Everett Macfarlane B, Bobbie Nelson B,

Names in order of merit:

Grade II—Marian Mather, Johnnie Dixon, Marion Manley, Anna Mather, Vince Doris, Mary Turner.

Grade I — Evelyn Doris, Marion Howson, Mary Macfarlane, Roy Turner.

Perfect attendance to date — Madeline Manley, Audrey Renwick, Phyllis Adamson, Earl Howson, Neil Macfarlane, Roy McFarlane, Marion Howson.

Teacher, Isobel M. Graham.

YOUR TRIP

To the Sunny South can be more carefree if you let us look after your insurance problems. A Vacation Accident Policy will protect you; a Baggage Policy will protect your luggage.

CONSULT
Davis-Thompson
COMPANY
Insurance and General Agency
Real Estate
Established 1858
433 George Street. 'Phone 40.

Study Course In Democracy Recommended

Establishment of a course of studies in all public and high schools in which students would be taught the benefits and aims of democracy, was urged by John I. Allen at the Kiwanis club's weekly luncheon meeting in the Empress hotel on Friday.

Mr. Allen told of having talked recently with Czecho-Slovakian and Jewish refugees, and of their delight with the democratic system of government in this land. People who live here little realize the value of free speech, free press, free association, that is enjoyed in Canada, he said. He said there is apparently a surprising growth of Communism in Toronto and other Canadian cities, and that it should be checked by an educational program that would enlighten the youth of the land on the merit of both systems of government. He urged that the Dominion and Provincial governments take immediate steps to institute such a program of education.

Jas. S. Douglas Renounces U.S.

JEROME, Ariz., Jan. 28—(AP).—James S. Douglas, long a leading figure as "Rawhide Jimmy" in western mining affairs, has renounced his United States citizenship to return to the scenes of his boyhood near Megantic, Que.

He is the father of Lewis W. Douglas, former director of the United States budget. "I was born in Canada." He has liquidated his extensive mining properties here.

Douglas has expressed abhorrence of recent trends in the American government by both Republicans and Democrats. In the latter respect, he is even more emphatic than his son who left President Roosevelt's official family because of his strong economic convictions.

The son, in a telephone conversation from Montreal where he is principal of McGill University, expressed "deep shock" at his father's action.

"I can never and will never renounce my American citizenship," Lewis said.

The elder Douglas was active in the mining, financial and railroading activities of the southwest in the early days. His brother Walter is president of the Southern Pacific Railway of Mexico.

Nationalist Retains Seat In Norfolk

NORWICH, England, Jan. 28 (CP) —The National Government to-day retained East Norfolk in a by-election fought mainly on questions of foreign and agricultural policy.

Returned by a reduced majority, Frank Medlicott, National Liberal, polled 18,257 votes against 10,785 for his Labor opponent, Norman Tillett. In the 1935 general election Viscount Elmley, whose succession to the peerage created the vacancy in the House of Commons, polled 23,108 votes against 10,461 for Mr. Tillett.

Only 53 per cent. of the electorate voted owing to the floods and bad weather.

Mr. Medlicott said the fact the seat was held for the Government is "a decisive indication that public opinion still is on the side of Neville Chamberlain and his National Government, not only with regard to foreign policy, but in those internal matters which readily received prominence during the campaign."

No Dog Mascot Now Says Volunteer, We Ate It One Day

New Haven, England, Jan. 28 (CP Cable)

THE Canadian Spanish contingent, hungrily swallowing breakfast, paused and gulped today when asked if they had their mascot.

Major E. Cecil-Smith, commandant of the contingent, grimly volunteered. "Yes, we had a mascot. He was a nice dog named Jim. We haven't got him now. The boys ate him one day."

Walters To Sue For His $6,000

HALIFAX, aJn. 28—(CP).—Captain Angus Walters spilled the 1938 international schooner racing series between his Lunenburg, N.S., Banker Bluenose and Gloucester's Gertrude L. Thebaud back into the limelight today with the declaration he was "taking this matter of the $6,000 they (the race committee) still owe me to the courts"

As peppery as ever, Capt. Walters stopped long enough on his way to Lunenburg where he is to confer with other directors of the Bluenose Schooner Company,, to explain the financial arrangements for the race and berate the committee.

"We granted everything they asked for, stood off when they wanted more time to raise the money and we didn't think we would have to come down to this but it's gone far enough.

"When I was in Boston little more than a month ago they told me I'd get the money in a very short time. I haven't got it yet. We played fair and now all that's left is to open her up and let the courts decide.

"This race was an international event. You'd think they'd pay up as they should and on the night of the last race too as always was done in Halifax. But no. I get the run-around and I'm sick of it."

Lodge Observes Wildey Night At Havelock

(Examiner Correspondence.)

HAVELOCK, Jan. 28. — Visitors from Norwood and Peterborough attended the "Wildey Night" program at the local Oddfellows' Hall, Wednesday evening. A social evening of cards and dancing in honor of Thomas Wildey, founder of the I.O.O.F., was enjoyed, after the regular meeting, which was conducted by Noble Grand Bro. Harry Ferguson.

Twelve tables of euchre were played, including members of the home lodge, the Rebekahs, and guests. Prizes were won by Miss T. Hicks, ladies' first; Mrs. S. McQuiggs, ladies' consolation; men's first, R. Jack; men's consolation, F. Chase. A sumptuous lunch was served at the conclusion of the cards by the members of the Rebekah lodge.

An interesting sketch of Wildey's life was given by D.D.G.M. Bro. A. Sage of Otonabee Lodge, Peterborough, and P.D.D.G.M. Bro. William Constable of Peterborough Lodge, also addressed the large gathering.

Community singing followed, and the remainder of the evening spent in dancing to music provided by Messrs. D. O. Ferguson, Dick Ferguson, Bert Ferguson of Norwood, and Mr. H. Ferguson of town calling for the square dances.

The local membership has been greatly increased during the past year, a re-instatement being made at the previous meeting as well as conferring of the initiatory degree upon one candidate. Bro. Harvey Gordon acted as degree captain for the ceremony. Visiting brethren were present from Campbellford, and refreshments were served at the conclusion of the meeting.

FIRE HOSE FREEZE

DEARHAM, England — (CP). — Water froze in fire hoses during a farm fire here, and equipment was thawed by placing it on burning hay.

Wait, Mother—Ask Your Doctor First

Never Give Your Children Unknown "Bargain" Remedies To Take—Unless You Ask Your Doctor. Unknowingly You May Be Risking Their Health —Just To Save A Few Pennies

A MOTHER may save a few pennies giving her children unknown, unproved preparations. But the life of a child is precious beyond pennies. So—*Ask your doctor* before you give *any* remedy you don't know all about.

When giving the common children's remedy, Milk of Magnesia, never ask for "Milk of Magnesia" alone—but always ask for "Phillips'."

Because for three generations Phillips' has been favored by many physicians as a standard, reliable and proved preparation — marvelously gentle for youngsters.

Many children like Phillips' in the *newer* form—tiny peppermint-flavored tablets that chew like candy. Each tablet contains the equivalent of one teaspoonful of the *liquid* Phillips', and a big box costs but 25¢ at your drug store.

A bottle of Phillips' liquid Milk of Magnesia costs but 25¢. So—it is a fact that *anyone* can afford the *genuine*. Careful mothers ask for it by its full name "Phillips' Milk of Magnesia."

MADE IN CANADA

PHILLIPS' Milk of Magnesia

CANADIAN DEPARTMENT STORES LIMITED

PHONE 3000

No charge for Delivery Phone 3000

C.D.S. MONDAY STORE NEWS

An Outstanding Regular Value!

5-Tube Viking Mantel Radio

CASH PRICE 19.95

An outstanding regular value obtainable only at C.D.S. Smart compact, easy to carry, and with a pleasing tone. Note these features: 5 tubes; easy-to-read dial; good tone; excellent reception on Canadian and American stations. Very smart, good looking cabinets in walnut finish. Operates on either 25 or 60-cycle current.

Budget Plan Terms May be Arranged if Desired.

COMPANION MODEL, DELUXE 2 VOLT, 5 TUBE 1939

Viking Battery Model

The lowest price at which we have offered a set like this with equipment—two 45-volt heavy duty, plug-in "B" batteries and 2-volt storge "A" battery. Cash price, set 29.95

—Basement, C.D.S.

CANADIAN DEPARTMENT STORES LIMITED

Tomorrow
GALES, SNOW, THEN CLEARING

The Peterborough Examiner

Last Year
MAXIMUM 42 - MINIMUM 23

VOL. LXXXI No 24 | PETERBOROUGH, MONDAY, JANUARY 30, 1939 | ★ | PRICE THREE CENTS

HITLER WARNS OFF WESTERN POWERS

Campbell's Brother, Sister Brand As Lie, Charge He Paid Constable $350

Blamed Howard For Arrest—Just Getting Even; Convict's Prison Statement Says Officer Owed Him Nearly $1,000

TORONTO, Jan. 30 (CP).—A brother and a sister of Melville Campbell, Toronto gangster-bank robber, today branded as lies his charges that he paid, through his brother, Howard, $350 to Provincial Constable Alexander Wilson after Campbell was arrested for the robbery of the Royal Bank branch at Mount Brydges, Ont.

Evidence of Miss Olive Campbell and Howard Campbell was to the effect that Melville felt Howard had caused his arrest by visiting him at Windsor and that he was angry with Wilson because he wasn't doing enough for him.

The 79-page report of the examination of Melville Campbell at Kingston Penitentiary, permission having been refused to bring him here, was put into the evidence as Major-General Victor Williams, commissioner of Provincial Police, opened his public inquiry into Campbell's charge against Wilson, who has been suspended pending the inquiry's outcome.

The statements said that not only did Melville give his brother $350 to give to Wilson but that over a period the officer had become indebted to the criminal for nearly $1,000.

Wilson will take the stand later today and it is possible the inquiry will be concluded by tonight.

Howard's Story.

Howard Campbell said he went to Windsor October 13, the day after the bank at Mount Brydges, Ont., was robbed. He met Melville the next day in a Windsor apartment. Harold Moore and Kathleen Burns were in the apartment with Melville Campbell.

After supper, Melville and Moore left the partment. Moore was gone only 20 minutes. Later Melville came back and gave his brother $25 in one dollar bills. Howard made two trips to buy whiskey during the afternoon.

Howard said he left for Toronto at midnight Oct. 14. The $25 he received was a gift and "for money he owed me." Witness denied there were any other money transactions.

Here Mr. Hope revealed Melville's charge Howard came to him and asked for $350 for Constable Wilson.

"He's telling an untruth," said Howard.

Melville asked Howard to call at a Toronto address for two guns that had been paid for.

Howard Campbell said he had not talked to Wilson since Melville made his charges. Witness wrote Wilson offering to help disprove Malcolm's charge.

Read into the evidence was a letter from Howard Campbell to his sister saying she "could tell that fellow not to worry about anything." By "that fellow" he meant Wilson.

Borrowed From Wilson.

Howard Campbell said he borrowed $5 from Wilson a day or two before he (Campbell) was married October 29. He had also at various

(CAMPBELL'S BROTHER)
(Continued on Page 10, Column 7)

Blizzard Buries Chicago, Lashes Ontario

CHICAGO, Jan. 30 — (AP). — A paralyzing blizzard whipped across the southern Great Lakes states and the Ohio Valley to-day, burying Chicago under one of the heaviest snowfalls on record.

Forecaster C. A. Donnell said that if the storm continued all day at the severity prevalent in mid-morning the second largest city in the country might have snow totalling more than the existing record of 19.2 inches in March, 1931.

The storm was heaviest in Northern and Central Illinois, Northern Indiana, and Southern Michigan, but spread rapidly north-eastward into Pennsylvania and New York State.

In Chicago all public and parochial schools were ordered closed. Thousands of commuters were late to work when suburban railroad and elevated trains, street cars and buses were delayed.

Motor traffic was paralyzed. Sections of the lakefront outer drives were closed. Mounted policemen were ordered to keep their horses in the stables.

Western Areas Bear Brunt.

TORONTO, Jan. 30.—(CP). —A driving blizzard from the east, one of the worst of the winter, piled snow deep over Ontario to-day, all but paralyzing highway traffic in many districts. Street car service in Hamilton was halted and the gale's velocity along the Niagara peninsula rose at times to 50 miles an hour.

More than six inches of snow fell on Canada's sun parlor, Essex county, during an eight-hour period to-day, making roads throughout the county impassable, tying up city traffic and reducing attendance at city schools by more than half.

Weather bureau officials said a record fall was in prospect.

Automobiles were stranded on highways after a 30-mile-an-hour wind piled the snow into high drifts. The forecast called for more snow.

Mercury Falls Fast.

The storm struck after a week-end of mild weather and general thaw that left slush inches deep on rural highways and city streets throughout the province. Temperatures dropped during the night from well above freezing to nearly zero in places and the forecast for to-morrow was for continued "east to north-east gales; snow or part sleet."

The storm at Hamilton was described as one of the worst in years. So strong was the gale, driving clouds of fine snow before it, that many persons were forced to remain at home from work. Many school children were absent from school.

Bus schedules out of Hamilton were cancelled as drifts piled up over district highways faster than the snow ploughs could clear them. At 9:30 a.m. street railway service was halted after a losing fight to keep lines open. At one time three street cars, end to end, were employed in an inffectual effort to maintain a schedule.

The gale's force appeared to be concentrated on Western Ontario, though from districts east of Toronto came reports of snow. At Kingston, light snow fell during the week-end and to-day a chill north wind caused residents to shiver. Ottawa was clear with temperatures 10 above zero.

Sleet and rain were reported from parts of Northern Ontario.

Floods Isolating Over 1,000 Homes

LONDON, Jan. 30—(CP Cable).—More than 1,000 were stil lisolated in the Thames valley today as flood waters continued to rise there despite gradual subsidence of streams elsewhere in the country.

At many points the water level was eight feet above normal and banks of the winding river were traceable only by a line of partly submerged bungalows at Maidenhead. Many houses were isolated with their occupants shivering miserably in the upper storeys.

Hundreds of residents of Ipswich still were homeless and were being boarded by relatives and friends. The mayor of the town received o telegram from Ipswich, Mass. citizens offering financial assistance to sufferers.

An Ipswich relief worker estimated more than 3,000 families were affected there and "hundreds of people will never be able to live in their homes again."

The Weather

The Examiner's Barometer	Peterborough Temperatures	
Noon - - 29.18	To-day:	
	Night low - -	5
	Noon - -	11
	Yesterday:	
	Highest - -	32
	Lowest - -	21
	One Year Ago:	
	Highest - -	42
	Lowest - -	23

Wide temperature ranges have featured weather conditions this month; on six days the difference between maximum and minimum temperatures has been 30 degrees or more. Sunday's high was 37 and overnight low was 5—a range of 32 degrees.

Weather Forecast

Georgian Bay — North-east gales, with snow to-day and part of Tuesday, then clearing.

Lower Lake Region — East to north-east gales, with snow or part sleet to-day and part of Tuesday, then clearing.

Northern Ontario — Partly cloudy and not quite so cold to-night and on Tuesday, with some light snow.

Ottawa and Upper St. Lawrence Valleys — Strong north-east winds and gales with snow or part sleet to-night and part of Tuesday.

Lake Superior — Cloudy and not so cold to-night, with some light snow. Tuesday: Winds shifting to northerly, partly cloudy, with light snowfalls or flurries and becoming colder again.

Sun—Rises at 7.38 a.m., Sets 5.26 p.m.

In Nazi Shuffle

The first move of Dr Walther Funk, upon being appointed president of the Reichsbank, was to appoint Rudolf Brinkmann, above, as vice-president of the Reichsbank to replace Frederick Dreyse.

Suspect Firebug In Havelock Box Car Fire

(Examiner Correspondence.)

HAVELOCK, Jan. 30.—More serious consequences were narrowly averted here on Saturday evening, by the early discovery of a blazing freight car, at the west end of the Canadian Pacific Railway yards, where about 250 other cars and coaches are stored. But for the timely alarm given by James Squire, local merchant, who first noticed the flames about 10.30 p.m., it is feared that everything might have been destroyed. As it was however the only loss suffered was the partial destruction of the one car.

Evidence points strongly to the deliberate setting of the fire, and investigations are being carried out to fully ascertain its origin. Bits of greasy waste were found at the scene of the fire, which had been started just inside the door-way on the south side of the car, and on further investigation local C.P.R. employees found that all the grease and waste had been removed from two of the axle boxes on the car. This material is quite inflammable and would be an easy method of setting the fire.

This is the second occasion that fire has broken out among the cars stored in the Havelock yards. The first time was in October 1937, when nine freight cars were demolished by the blaze. Origin of that fire was never fully determined.

Much of the credit for subduing the blaze on Saturday night is due George Watson, county constable and William Copp, both of town who among the first to arrive at the scene of the fire, got the flames partially under control by throwing snow inside the car.

William Hill, night operator, on duty at the station when the alarm was given, at once ordered out an emergency train crew, who were dispatched with the yard engine to switch the remainder of the cars out of danger. Later the smouldering car itself was brought down to a point opposite the station where the hose was played upon it and then left under observation for the rest of the night. It was well past midnight before the C.P.R. employees under the direction of station superintendent H. W. Roche and locomotive foreman R. A. Miller, who had been summoned shortly after the alarm was given, were able to return to their homes.

C.P.R. officials from Toronto arrived in Havelock yesterday afternoon to inspect the damaged car, and commence investigations.

Three Escape Drowning At Mt. Julian

Car Breaks Through Ice In Channel Near Hell's Gate

(Examiner Correspondence.)

MOUNT JULIAN, Jan. 30—Three people had a miraculous escape from death by drowning near here yesterday when their car plunged through the ice in the channel near Hell's Gate.

Mr. and Mrs. W .L. Elmsley of Port Hope escaped with only a cold drenching, while Miss Doris Chesher of Port Hope suffered a dislocated shoulder. The three walked nearly three miles to the Mount Julian hotel after they had climbed from the water. Dr. Carr-Harris of Apsley, 14 miles away and the nearest doctor, was called. He placed Miss Chesher under an anaesthetic and treated the others for chill.

Taking Trip Around Lake

The trio had motored Saturday morning to a newly-purchased cottage at Young's Bay, Stoney Lake, and were taking a trip around the lake in their car Sunday, when the accident occurred. While the ice is 15 to 20 inches thick on the lake proper, it is never safe in some of the narrow channels, where the current prevents freezing. Near Hell's Gate, five miles from their own place the car struck one of those danger spots and crashed through.

All were riding in the front seat, Mrs. Elmsley said yesterday. Water was gradually filling the car and they forced open the right-hand door and climed out into the water, and in so doing Miss Chesher, who was riding on the right hand side dislocated her shoulder. Mr. Elmsley was the last to leave the car, and by the time he was out the front seat and most of the back was completely under water. They struggled in the water for several minutes, attempting to climb to the ice, Mrs. Elmsley said.

The jagged ice broke several times and it was not until Mr. Elmsley reached them and pushed them up that they were able to climb to safety. Then they were forced to walk two and a half miles to Mount Julian. Only witnesses to the accident were a group of youngsters who were skating nearby.

"I never thought we would get out alive," Mr. Elmsley said to the Examiner. "From the time we went in until we climbed out of the car and got to the top was probably not more than a minute but it seemed a lot longer tha nthat. We were completely under the surface before I got out."

The car sank to the bottom in 17 feet of water and arrangements were being made today to have it salvaged.

Lloyd's Double Rates On King's Visit

LONDON, Jan. 30 (AP)—Lloyd's, the insurance underwriters, have doubled the cost of insuring against cancellation of the visit of the King and Queen to Canada in May because of the tense international political situation.

The premium is 20 per cent today, compared to 10 per cent three months ago.

The biggest volume of Lloyd's business in this connection originates in Canada, with the United States second and Great Britain third.

Lad 17, To Run Farm After Train Kills Father, Mother

Detroit, Jan. 30 (CP)

A 17-YEAR-OLD BOY took over responsibility for himself and two younger brothers after his parents were killed during the week-end by a Michigan Central Railroad train near here.

The victims, Jerry Regentik, 47, and his wife, Agnes, 35, lived on a farm just out of Detroit. Jerry, Jr., the new head of the family, told reporters he could take care of the chores around the farm and he would try to keep the family together.

Neighbors said they would ask county authorities to take care of the trio.

Tribute Is Paid To Life Of Harry B. Muir

KINGSTON, Jan. 30—(Special) — Newspapermen, members of parliament and distinguished leaders in all branches of industry and the professions paid marked tribute to an outstanding newspaperman and Canadian, the late Harry B. Muir, at his funeral on Saturday afternoon in Kingston. The late Mr. Muir was managing director of the Kingston Whig-Standard and president of the Peterborough Examiner and he died last Wednesday. Prior to a public service at Chalmers United Church in Kingston, a private funeral service had been held at the family residence and conducted by the Rev. Dr. George A. Brown, minister at Chalmers church. Interment was in the family plot at Cataraqui cemetery.

At the home, where several hundred people had called to pay their respects to the late Mr. Muir and to express their profound sympathy with the members of the bereaved family in their great loss, the private service was carried out with members of the family, members of the staff of the Kingston Whig-Standard and prominent newspapermen from various parts of Canada present. The casket lay in a profusion of beautiful floral tributes sent by organizations and individuals as expressions of deep sympathy and regret. The simple service over—the remains were borne from the home and the funeral cortege proceeded to the church.

Guard of Honor

Members of the staff of the Whig-Standard formed a guard of honor and walked in procession from the residence to the church, forming upon each side of the entrance to the church as the casket was carried in. Several hundred people stood in silent tribute as the casket was taken to the front of the church where Rev. Dr. George A. Brown, assisted by Rev. Dr. H. A. Kent, principal of Queen's Theological College, conducted the service.

Members of the Whig-Standard staff occupied a place in the centre of the church behind the members of the family and honorary and active pallbearers. Members of the Kingston Kiwanis Club also attended in a body. The remainder of the church was occupied by representatives of various organizations, friends and acquaintances. In attendance also were Hon. Norman Rogers, Minister of Labor, Hon. T. A. Kidd, M.L.A., and Principal Wallace, principal of Queen's University.

During the service the hymns "O God Our Help in Ages Past" and "Abide With Me" were sung. The church choir assisting.

Rev. Dr. Brown in the course of

(TRIBUTE IS PAID)
(Continued on Page 2, Column 3)

Will Tolerate No Attempts At Interference In Purely German Matters; Claims No Outside Nations Threatened

Changes In Great Britain's Cabinet

SIR THOMAS INSKIP

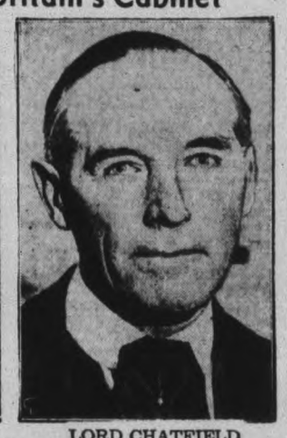

LORD CHATFIELD

SIR R. DORMAN-SMITH

W. S. MORRISON

Admiral Lord Chatfield, former head of the British Navy, will replace Sir Thomas Inskip in the British Cabinet as Minister for Co-ordination of Defence, in the most recent Cabinet shuffle made by Prime Minister Chamberlain. Sir Thomas has been appointed Secretary of State for the Dominions. W. S. Morrison, Minister of Agriculture, is being replaced by Sir Reginald Dorman-Smith.

Self-Determination Is Curbed On Colonies Lauds Franco's Victory

By Louis Lochner
(Associated Press Foreign Staff.)

BERLIN, Jan. 30 (AP). — Chancellor Hitler, addressing the German Reichstag on the sixth anniversary of his rise to power, today warned the Western powers against interfering "in matters concerning us alone with the purpose of preventing natural and sensible solutions."

He declared that Germany in establishing the right of self-determination in Austria and Czecho-Slovakia had "only defended itself against the attempts of interfering third parties" and said:—

"I need not assure you that in future also we shall tolerate no attempts at interference in matters concerning us alone with the purpose of preventing natural and sensible solutions."

Hitler started speaking promptly at 8:03 p.m. (2:03 p.m. EST) in an address to the Greater German Reichstag.

"With Mussolini the salvation of Europe began at one end," Hitler said. "National socialism continued this work of salvation at the other end and in these days we are witnessing in another country the same spectacle: the valiant defeat of the newest universal attempt to destroy the European cultured world."

Refernce To Spain

This was a reference to Spain.

"On Jan. 30, 1933, I entered the Wilhelmstrasse filled with the deepest anxiety about the future of my country," he continued

"Today, six years later, I am able to speak to the first Reichstag of Greater Germany.

"Indeed, we—more perhaps than another generation—may gauge the devotional sense of pronouncement—'what a change by God's dispensation'—six years to fulfil the dream of centuries, one year to give our people the joy of that unity which many generations longed for in vain..."

Hitler, standing as usual in the front seat of his car, drove at moderate speed between cheering thousands standing behind the Nazi Party formations to the Kroll Opera House where the Reichstag met.

Goering Is President

Brown shirt storm troopers and black shirt elite guardsmen lined his way. He arrived promptly at 7:55 p.m. (1:55 p.m. EST) and began speaking eight minutes later. The intervening time sufficed for Field Marshal Goering to be elected president of the Reichstag.

Hitler then began reviewing his momentous foreign successes of last year which brought Austria and the Sudetenland of Czecho-Slovakia into greater Germany and thus increased the size of this Reichstag.

Referring to Woodrow Wilson's 14 points, Hitler said, "among them was the elementary sentence about the self-determination of nations.

Return of Colonies.

"As a matter of fact the Allies of that time (the Great War) during the period which followed applied this principle when it could be taken advantage of for their egoistic purposes.

"Thus the return of her colonial possessions is denied to Germany on the assertion that one cannot simply return the natives there—about whom, of course, nobody had cared in 1918—to Germany against their will.

"However, while thus posing as protectors of primitive Negro tribes in the name of self-determination, the highly cultivated German people in 1918 were denied the general human right solemnly promised to them.

The clause on revision in the League of Nations constitution assumed only a platonic meaning."

(WILL TOLERATE)
(Continued on Page 2, Column 4)

Father Of 14 Is Shot, Dies Of Wound, Brother Held Facing Murder

NEW MARKET, Ont., Jan. 30 (CP)—Held in Don jail at Toronto, 58-year-old William Foster will be brought to Newmarket Tuesday to face a charge of murdering his brother, Alex, 51, in the darkness of a woodshed behind their home near here.

No one was with them in the tiny building early Sunday when a shotgun charge ripped into the younger brother's abdomen. He died less than than five hours later after making a statement to police which they said had revealed little of the circumstances of the shooting.

The men's father and mother with whom they lived, Mr and Mrs. Albert Foster, insisted they believed the shooting accidental.

Neighbors had been visiting at the Foster home, among them Mr. and Mrs. Chesley Sweet of Holland Landing, to whose home William Foster had been invited for the night. William, the parents explained, planned to walk home from Holland Landing on Sunday, visiting his trap-lines. Hoping to shoot a rabbit on the way, he had gone to the woodshed to get his shotgun before accompanying the Sweets.

The party heard a gun discharge and when a lamp was brought to the shed door both men were lying on the floor. Mrs. Foster related. She quoted the elder son as crying to his father: "Oh dad. I don't know what happened."

The arrest was made by County Constables J. E. Jardine of nearby Queensville and Robert Watt of Newmarket.

The brothers had lived with their parents since the deaths of their wives several years ago. Alex had two adult daughters and William has 14 children, all of whom are married or working on farms. The parents have been married 59 years.

Vicar Leads Squad To Tie Tongues Of Village Gossips

IPSWICH, England, Jan. 39 (CP) — A crusade against scandal-mongering has been launched by Rev. W. Grainge White, vicar of Haughley, near here.

Following public denunciation of the village gossip, Mr. White has now organized an "anti-gossip squad," of volunteers who will undertake to "hound" the offenders by making them prove their words or to withdraw them.

"Warnings from the pulpit are not enough for they do not always reach the guilty," the vicar said.

Trucker To Be Tried

BELLEVILLE, Ont., Jan. 30 — (CP). — After being committed for trial on a charge of criminal negligence Kenneth Flindall, Wooler truck driver, elected trial by judge and jury, when he appeared before Judge E. Maddens at a special session of the Country Court here today. The charge arose out of a motor accident in which Mrs. Mary McDonald of Toronto was killed. Charles A. Payne, K.C., appearing for Flindall, requested bail which was set at $4,000 and accepted. He will appear at the Fall Assize of the Supreme Court.

U.S. Fighting Plane Plant Almost At War Capacity

BUFFALO, N.Y., Jan. 30 (AP)—Production in this military pursuit airplane building centre reached its highest level today since the Great War when thousands of "Jennies" and Bristol fighters were produced here.

Army orders from the United States as well as other countries during the past few weeks sent production skyrocketing toward a "wartime" basis with nearly 4,500 designers, engineers and skilled workmen being employed in two huge, closely guarded plants.

Curtiss aeroplane division of the Curtiss Wright Corporation, recipient of two large orders from France and a major builder of pursuit ships for the United States army and navy, is producing four new types of planes simultaneously. More than 3,500 men were employed.

Approximately 930 Bell aircraft employees are working on 13 Airacudas, a heavily-armed fighting-bombing plane.

Besides the Airacuda, Bell aircraft has entered the Curtiss-Seversky dominated pursuit field by submitting a radically designed pursuit ship to the army for approval.

(U.S. FIGHTING)
(Continued on Page 10, Column 6)

Trolley Runs Away, 4 Cars At Light Get Sudden Bump

Toronto, Jan. 30 (CP)

FIVE PERSONS were slightly injured when a one-man street car, its brakes failing to hold while going down a hill in the west-central section of the city, crashed into a line of standing automobiles here today. Four cars were damaged in the collision as their drivers waited for a traffic light to change at the foot of a hill on Bathurst street.

Unfit For Trial

MONTREAL, Jan. 30 (CP).—Antonio Godon, 28-year-old dishwasher whose testimony once convicted a school friar of murder, was found today to be mentally unfit for trial on a charge of criminally assaulting a seven-year-old girl, stabbing her to death and then jamming her body in a potato sack in the basement of nearby Roussin Academy.

The trial of the dishwasher and kitchen handyman was brought to an abrupt close following the testimony of alienists, who found the man to have a mentality of a 10-year-old child.

7,000 Japanese Die In 10 Days Guerilla Victims

Shanghai, Jan. 30 (AP)

CHINESE sources said today that persistent guerrilla attacks, launched from mountain bases in south Shansi Province, had caused 7,000 Japanese casualties in the last 10 days.

(A dispatch from Hankow said Japanese military authorities reported their forces killed 1,190 Chinese irregulars in 65 engagements in the Hankow area the first 10 days of this month. Japanese losses were said to be 41 killed and 92 wounded.)

Some Fast Pacing

IVRY NORD, Que., Jan 30 (CP) —A horse owned by H. Koffman of this Laurentian mountain village did a neat job of "pacing" a train during the week-end. Frightened by the headlight of a Canadian Pacific Railway locomotive here the horse dashed up the tracks dragging a light sleigh. Followed by the train the horse covered nine and a half miles in 35 minutes before being stopped at St. Faustin.

Ottawa Feels Quake

OTTAWA, Jan. 30 — (C.P.). — A severe earthquake was registered on the seismograph of the Dominion Observatory here last night. The record continued for five hours and the distance to the origin was calculated at 8,500 miles.

The first preliminary tremors started at 9:37 p.m. EST, and the time at the origin was 8.18 p.m.

Britain Assures Russia Fullest Cooperation On World Affairs, To Block German Move

LONDON, Jan. 30 (CP Cable) — The British Government has given Soviet Russia fresh assurances of its willingness to co-operate in international affairs.

When presenting his credentials as His Majesty's new ambassador at Moscow, Sir William Seeds assured Foreign Commissar Maxim Litvinoff of the readiness of the British Government "to exchange views on all international problems."

In view of the present European situation and charges made in this country by the left-wing parties that Russia was "cold shouldered" at Munich, this assurance has been interpreted as extremely significant.

The assurance took on added importance in view of the pending trade talks between Germany and Russia.

It is believed in some quarters that Sir William Seeds' overture was an attempt to block any move by Germany to talk Russia into neutrality in the event of any western pentration by Germany this year.

Tomorrow
GALES, SNOW, THEN CLEARING

The Peterborough Examiner

Last Year
MAXIMUM 42 - MINIMUM 23

VOL. LXXXI No 24 | PETERBOROUGH, MONDAY, JANUARY 30, 1939 | ★ | PRICE THREE CENTS

HITLER WARNS OFF WESTERN POWERS

Campbell's Brother, Sister Brand As Lie, Charge He Paid Constable $350

Blamed Howard For Arrest—Just Getting Even; Convict's Prison Statement Says Officer Owed Him Nearly $1,000

TORONTO, Jan. 30 (CP).—A brother and a sister of Melville Campbell, Toronto gangster-bank robber, today branded as lies his charges that he paid, through his brother, Howard, $350 to Provincial Constable Alexander Wilson after Campbell was arrested for the robbery of the Royal Bank branch at Mount Brydges, Ont.

Evidence of Miss Olive Campbell and Howard Campbell was to the effect that Melville felt Howard had caused his arrest by visiting him at Windsor and that he was angry with Wilson because he wasn't doing enough for him.

The 79-page report of the examination of Melville Campbell at Kingston Penitentiary, permission having been refused to bring him here, was put into the evidence as Major-General Victor Williams, commissioner of Provincial Police, opened his public inquiry into Campbell's charge against Wilson, who has been suspended pending the inquiry's outcome.

The statements said that not only did Melville give his brother $350 to give to Wilson but that over a period the officer had become indebted to the criminal for nearly $1,000.

Wilson will take the stand later today and it is possible the inquiry will be concluded by tonight.

Howard's Story.

Howard Campbell said he went to Windsor October 13, the day after the bank at Mount Brydges, Ont., was robbed. He met Melville the next day in a Windsor apartment. Harold Moore and Kathleen Burns were in the apartment with Melville Campbell.

After supper, Melville and Moore left the partment. Moore was gone only 20 minutes. Later Melville came back and gave his brother $25 in one dollar bills. Howard made two trips to buy whiskey during the afternoon.

Howard said he left for Toronto at midnight Oct. 14. The $25 he received was a gift and "for money he owed me." Witness denied there were any other money transactions.

Here Mr. Hope revealed Melville's charge Howard came to him and asked for $350 for Constable Wilson. "He's telling an untruth," said Howard.

Melville asked Howard to call at a Toronto address for two guns that had been paid for.

Howard Campbell said he had not talked to Wilson since Melville made his charges. Witness wrote Wilson offering to help disprove Malcolm's charge.

Read into the evidence was a letter from Howard Campbell to his sister saying she "could tell that fellow not to worry about anything." By "that fellow" he meant Wilson.

Borrowed From Wilson.

Howard Campbell said he borrowed $5 from Wilson a day or two before he (Campbell) was married October 29. He had also at various

(CAMPBELL'S BROTHER)
(Continued on Page 10, Column 7)

Blizzard Buries Chicago, Lashes Ontario

CHICAGO, Jan. 30 — (AP). — A paralyzing blizzard whipped across the southern Great Lakes states and the Ohio Valley to-day, burying Chicago under one of the heaviest snowfalls on record.

Forecaster C. A. Donnell said that if the storm continued all day at the severity prevalent in mid-morning the second largest city in the country might have snow totalling more than the existing record of 19.2 inches in March, 1931.

The storm was heaviest in Northern and Central Illinois, Northern Indiana, and Southern Michigan, but spread rapidly north-eastward into Pennsylvania and New York State.

In Chicago all public and parochial schools were ordered closed. Thousands of commuters were late to work when suburban railroad and elevated trains, street cars and buses were delayed.

Motor traffic was paralyzed. Sections of the lakefront outer drives were closed. Mounted policemen were ordered to keep their horses in the stables.

Western Areas Bear Brunt.

TORONTO, Jan. 30.—(CP). —A driving blizzard from the east, one of the worst of the winter, piled snow deep over Ontario to-day, all but paralyzing highway traffic in many districts. Street car service in Hamilton was halted and the gale's velocity along the Niagara peninsula rose at times to 50 miles an hour.

More than six inches of snow fell on Canada's sun parlor, Essex county, during an eight-hour period to-day, making roads throughout the county impassable, tying up city traffic and reducing attendance at city schools by more than half.

Weather bureau officials said a record fall was in prospect.

Automobiles were stranded on highways after a 30-mile-an-hour wind piled the snow into high drifts. The forecast called for more snow.

Mercury Falls Fast.

The storm struck after a weekend of mild weather and general thaw that left slush inches deep on rural highways and city streets throughout the province. Temperatures dropped during the night from well above freezing to nearly zero in places and the forecast for tomorrow was for continued "east to north-east gales; snow or part sleet."

The storm at Hamilton was described as one of the worst in years. So strong was the gale, driving clouds of fine snow before it, that many persons were forced to remain at home from work. Many school children were absent from school.

Bus schedules out of Hamilton were cancelled as drifts piled up over district highways faster than the snow ploughs could clear them. At 9:30 a.m. street railway service was halted after a losing fight to keep lines open. At one time three street cars, end to end, were employed in an inffectual effort to maintain a schedule.

The gale's force appeared to be concentrated on Western Ontario, though from districts east of Toronto came reports of snow. At Kingston, light snow fell during the weekend and to-day a chill north wind caused residents to shiver. Ottawa was clear with temperatures 10 above zero.

Sleet and rain were reported from parts of Northern Ontario.

In Nazi Shuffle

The first move of Dr Walther Funk, upon being appointed president of the Reichsbank, was to appoint Rudolf Brinkmann, above, as vice-president of the Reichsbank to replace Frederick Dreyse.

Suspect Firebug In Havelock Box Car Fire

(Examiner Correspondence.)

HAVELOCK, Jan. 30.—More serious consequences were narrowly averted here on Saturday evening, by the early discovery of a blazing freight car, at the west end of the Canadian Pacific Railway yards, where about 250 other cars and coaches are stored. But for the timely alarm given by James Squire, local merchant, who first noticed the flames about 10.30 p.m., it is feared that everything might have been destroyed. As it was however the only loss suffered was the partial destruction of the one car.

Evidence points strongly to the deliberate setting of the fire, and investigations are being carried out to fully ascertain its origin. Bits of greasy waste were found at the scene of the fire, which had been started just inside the door-way on the south side of the car, and on further investigation local C.P.R. employees found that all the grease and waste had been removed from two of the axle boxes on the car. This material is quite inflammable and would be an easy method of setting the fire.

This is the second occasion that fire has broken out among the cars stored in the Havelock yards. The first time was in October 1937, when nine freight cars were demolished by the blaze. Origin of that fire was never fully determined.

Much of the credit for subduing the blaze on Saturday night is due George Watson, county constable and William Copp, both of town who among the first to arrive at the scene of the fire, got the flames partially under control by throwing snow inside the car.

William Hill, night operator, on duty at the station when the alarm was given, at once ordered out an emergency train crew, who were dispatched with the yard engine to switch the remainder of the cars out of danger. Later the smouldering car itself was brought down to a point opposite the station where the hose was played upon it and then left under observation for the rest of the night. It was well past midnight before the C.P.R. employees under the direction of station superintendent H. W. Roche and locomotive foreman R. A. Miller, who had been summoned shortly after the alarm was given, were able to return to their homes.

C.P.R. officials from Toronto arrived in Havelock yesterday afternoon to inspect the damaged car, and commence investigations.

Three Escape Drowning At Mt. Julian

Car Breaks Through Ice In Channel Near Hell's Gate

(Examiner Correspondence.)

MOUNT JULIAN, Jan. 30—Three people had a miraculous escape from death by drowning near here yesterday when their car plunged through the ice in the channel near Hell's Gate.

Mr. and Mrs. W .L. Elmsley of Port Hope escaped with only a cold drenching, while Miss Doris Chesher of Port Hope suffered a dislocated shoulder. The three walked nearly three miles to the Mount Julian hotel after they had climbed from the water. Dr. Carr-Harris of Apsley, 14 miles away and the nearest doctor, was called. He placed Miss Chesher under an anaesthetic and treated the others for chill.

Taking Trip Around Lake

The trio had motored Saturday morning to a newly-purchased cottage at Young's Bay, Stoney Lake, and were taking a trip around the lake in their car Sunday, when the accident occurred. While the ice is 15 to 20 inches thick on the lake proper, it is never safe in some of the narrow channels, where the current prevents freezing. Near Hell's Gate, five miles from their own place the car struck one of those danger spots and crashed through.

All were riding in the front seat, Mrs. Elmsley said yesterday. Water was gradually filling the car and they forced open the right-hand door and climed out into the water, and in so doing Miss Chesher, who was riding on the right hand side dislocated her shoulder. Mr. Elmsley was the last to leave the car, and by the time he was out the front seat and most of the back was completely under water. They struggled in the water for several minutes, attempting to climb to the ice, Mrs. Elmsley said.

The jagged ice broke several times and it was not until Mr. Elmsley reached them and pushed them up that they were able to climb to safety. Then they were forced to walk two and a half miles to Mount Julian. Only witnesses to the accident were a group of youngsters who were skating nearby.

"I never thought we would get out alive," Mr. Elmsley said to the Examiner. "From the time we went in until we climbed out of the car and got to the top was probably not more than a minute but it seemed a lot longer tha nthat. We were completely under the surface before I got out."

The car sank to the bottom in 17 feet of water and arrangements were being made today to have it salvaged.

Lloyd's Double Rates On King's Visit

LONDON, Jan. 30 (AP)—Lloyd's, the insurance underwriters, have doubled the cost of insuring against cancellation of the visit of the King and Queen to Canada in May because of the tense international political situation.

The premium is 20 per cent today, compared to 10 per cent three months ago.

The biggest volume of Lloyd's business in this connection originates in Canada, with the United States second and Great Britain third.

Lad 17, To Run Farm After Train Kills Father, Mother

Detroit, Jan. 30 (CP)

A 17-YEAR-OLD BOY took over responsibility for himself and two younger brothers after his parents were killed during the week-end by a Michigan Central Railroad train near here.

The victims, Jerry Regentik, 47, and his wife, Agnes, 35, lived on a farm just out of Detroit. Jerry, Jr., the new head of the family, told reporters he could take care of the chores around the farm and he would try to keep the family together.

Neighbors said they would ask county authorities to take care of the trio.

Tribute Is Paid To Life Of Harry B. Muir

KINGSTON, Jan. 30—(Special).—Newspapermen, members of parliament and distinguished leaders in all branches of industry and the professions paid marked tribute to an outstanding newspaperman and Canadian, the late Harry B. Muir, at his funeral on Saturday afternoon in Kingston. The late Mr. Muir was managing director of the Kingston Whig-Standard and president of the Peterborough Examiner and he died last Wednesday. Prior to a public service at Chalmers United Church in Kingston, a private funeral service had been held at the family residence and conducted by the Rev. Dr. George A. Brown, minister at Chalmers church. Interment was in the family plot at Cataraqui cemetery.

At the home, where several hundred people had called to pay their respects to the late Mr. Muir and to express their profound sympathy with the members of the bereaved family in their great loss, the private service was carried out with members of the family, members of the staff of the Kingston Whig-Standard and prominent newspapermen from various parts of Canada present. The casket lay in a profusion of beautiful floral tributes sent by organizations and individuals as expressions of deep sympathy and regret. The simple service over—the remains were borne from the home and the funeral cortege proceeded to the church.

Guard of Honor

Members of the staff of the Whig-Standard formed a guard of honor and walked in procession from the residence to the church, forming upon each side of the entrance to the church as the casket was carried in. Several hundred people stood in silent tribute as the casket was taken to the front of the church where Rev. Dr. George A. Brown, assisted by Rev. Dr. H. A. Kent, principal of Queen's Theological College, conducted the service.

Members of the Whig-Standard staff occupied a place in the centre of the church behind the members of the family and honorary and active pallbearers. Members of the Kingston Kiwanis Club also attended in a body. The remainder of the church was occupied by representatives of various organizations, friends and acquaintances. In attendance also were Hon. Norman Rogers, Minister of Labor, Hon. T. A. Kidd, M.L.A., and Principal Wallace, principal of Queen's University.

During the service the hymns "O God Our Help in Ages Past" and "Abide With Me" were sung. The church choir assisting.

Rev. Dr. Brown in the course of

(TRIBUTE IS PAID)
(Continued on Page 2, Column 3)

Will Tolerate No Attempts At Interference In Purely German Matters; Claims No Outside Nations Threatened

Changes In Great Britain's Cabinet

SIR THOMAS INSKIP

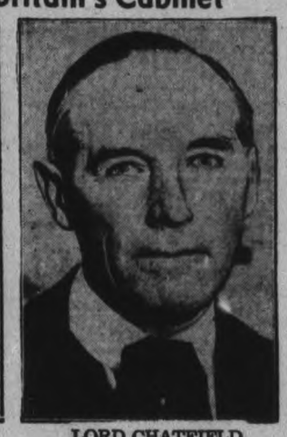

LORD CHATFIELD

SIR R. DORMAN-SMITH

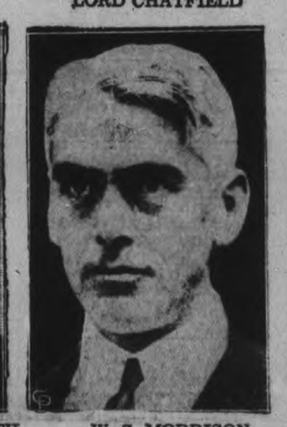

W. S. MORRISON

Admiral Lord Chatfield, former head of the British Navy, will replace Sir Thomas Inskip in the British Cabinet as Minister for Co-ordination of Defence, in the most recent Cabinet shuffle made by Prime Minister Chamberlain. Sir Thomas has been appointed Secretary of State for the Dominions. W. S. Morrison, Minister of Agriculture, is being replaced by Sir Reginald Dorman-Smith.

Self-Determination Is Curbed On Colonies Lauds Franco's Victory

By Louis Lochner
(Associated Press Foreign Staff.)

BERLIN, Jan. 30 (AP). — Chancellor Hitler, addressing the German Reichstag on the sixth anniversary of his rise to power, today warned the Western powers against interfering "in matters concerning us alone with the purpose of preventing natural and sensible solutions."

He declared that Germany in establishing the right of self-determination in Austria and Czecho-Slovakia had "only defended itself against the attempts of interfering third parties" and said:—

"I need not assure you that in future also we shall tolerate no attempts at interference in matters concerning us alone with the purpose of preventing natural and sensible solutions."

Hitler started speaking promptly at 8:03 p.m. (2:03 p.m. EST) in an address to the Greater German Reichstag.

"With Mussolini the salvation of Europe began at one end," Hitler said. 'National socialism continued this work of salvation at the other end and in these days we are witnessing in another country the same spectacle: the valiant defeat of the newest universal attempt to destroy the European cultured world."

Refernce To Spain

This was a reference to Spain.

"On Jan. 30, 1933, I entered the Wilhelmstrasse filled with the deepest anxiety about the future of my country," he continued

"Today, six years later, I am able to speak to the first Reichstag of Greater Germany.

"Indeed, we—more perhaps than another generation—may gauge the devotional sense of pronouncement —'what a change by God's dispensation'—six years to fulfil the dream of centuries, one year to give our people the joy of that unity which many generations longed for in vain..."

Hitler, standing as usual in the front seat of his car, drove at moderate speed between cheering thousands standing behind the Nazi Party formations to the Kroll Opera House where the Reichstag met.

Goering Is President

Brown shirt storm troopers and black shirt elite guardsmen lined his way. He arrived promptly at 7:55 p.m. (1:55 p.m. EST) and began speaking eight minutes later. The intervening time sufficed for Field Marshal Goering to be elected president of the Reichstag.

Hitler then began reviewing his momentous foreign successes of last year which brought Austria and the Sudetenland of Czecho-Slovakia into greater Germany and thus increased the size of this Reichstag.

Referring to Woodrow Wilson's 14 points, Hitler said, "among them was the elementary sentence about the self-determination of nations.

Return of Colonies.

"As a matter of fact the Allies of that time (the Great War) during the period which followed applied this principle when it could be taken advantage of for their egoistic purposes.

"Thus the return of her colonial possessions is denied to Germany on the assertion that one cannot simply return the natives there—about whom, of course, nobody had cared in 1918—to Germany against their will.

"However, while thus posing as protectors of primitive Negro tribes in the name of self-determination, the highly cultivated German people in 1918 were denied the general human right solemnly promised to them.

The clause on revision in the League of Nations constitution assumed only a platonic meaning."

(WILL TOLERATE)
(Continued on Page 2, Column 4)

Father Of 14 Is Shot, Dies Of Wound, Brother Held Facing Murder

NEW MARKET, Ont., Jan. 30 (CP)—Held in Don jail at Toronto, 58-year-old William Foster will be brought to Newmarket Tuesday to face a charge of murdering his brother, Alex, 51, in the darkness of a woodshed behind their home near here.

No one was with them in the tiny building early Sunday when a shotgun charge ripped into the younger brother's abdomen. He died less than than five hours later after making a statement to police which they said had revealed little of the circumstances of the shooting.

The men's father and mother with whom they lived, Mr and Mrs. Albert Foster, insisted they believed the shooting accidental.

Neighbors had been visiting at the Foster home, among them Mr. and Mrs. Chesley Sweet of Holland Landing, to whose home William Foster had been invited for the night. William, the parents explained, planned to walk home from Holland Landing on Sunday, visiting his trap-lines. Hoping to shoot a rabbit on the way, he had gone to the woodshed to get his shotgun before accompanying the Sweets.

The party heard a gun discharge and when a lamp was brought to the shed door both men were lying on the floor, Mrs. Foster related. She quoted the elder son as crying to his father: "Oh, dad. I don't know what happened."

The arrest was made by County Constables J. E Jardine of nearby Queensville and Robert Watt of Newmarket.

The brothers had lived with their parents since the deaths of their wives several years ago. Alex had two adult daughters and William has 14 children, all of whom are married or working on farms. The parents have been married 59 years.

Vicar Leads Squad To Tie Tongues Of Village Gossips

IPSWICH, England, Jan. 30 (CP) — A crusade against scandalmongering has been launched by Rev. W. Grainge White, vicar of Haughley, near here.

Following public denunciation of the village gossip, Mr. White has now organized an "anti-gossip squad," of volunteers who will undertake to "hound" the offenders by making them prove their words or to withdraw them.

"Warnings from the pulpit are not enough for they do not always reach the guilty," the vicar said.

Trucker To Be Tried

BELLEVILLE, Ont., Jan. 30 — (C. P.). — After being committed for trial on a charge of criminal negligence Kenneth Flindall, Wooler truck driver, elected trial by judge and jury, when he appeared before Judge E. Maddens at a special session of the Country Court here today. The charge arose out of a motor accident in which Mrs. Mary McDonald of Toronto was killed. Charles A. Payne, K.C., appearing for Flindall, requested bail which was set at $4,000 and accepted. He will appear at the Fall Assize of the Supreme Court.

The Weather

The Examiner's Barometer	Peterborough Temperatures	
Noon - - 29.18	To-day:	
	Night low -	5
	Noon - -	11
	Yesterday:	
	Highest - -	37
	Lowest - -	21
	One Year Ago:	
	Highest - -	42
	Lowest - -	23

Wide temperature ranges have featured weather conditions this month; on six days the difference between maximum and minimum temperatures has been 30 degrees or more. Sunday's high was 37 and overnight low was 5—a range of 32 degrees.

Weather Forecast

Georgian Bay — North-east gales, with snow to-day and part of Tuesday, then clearing.

Lower Lake Region — East to north-east gales, with snow or part sleet to-day and part of Tuesday, then clearing.

Northern Ontario — Partly cloudy and not quite so cold to-night and on Tuesday, with some light snow.

Ottawa and Upper St. Lawrence Valleys — Strong north-east winds and gales, with snow or part sleet to-night and part of Tuesday.

Lake Superior — Cloudy and not so cold to-night, with some light snow. Tuesday: Winds shifting to northerly; partly cloudy, with light snowfalls or flurries, and becoming colder again.

Sun—Rises at 7.38 a.m., Sets 5.26 p.m.

U.S. Fighting Plane Plant Almost At War Capacity

BUFFALO, N.Y., Jan. 30 (AP)—Production in this military pursuit airplane building centre reached its highest level today since the Great War when thousands of "Jennies" and Bristol fighters were produced here.

Army orders from the United States as well as other countries during the past few weeks sent production skyrocketing toward a "wartime" basis with nearly 4,500 designers, engineers and skilled workmen being employed in two huge, closely guarded plants.

Curtiss aeroplane division of the Curtiss Wright Corporation, recipient of two large orders from France and a major builder of pursuit ships for the United States army and navy, is producing four new types of planes simultaneously. More than 3,500 men were employed.

Approximately 930 Bell aircraft employees are working on 13 Airacudas, a heavily-armed fighting-bombing plane.

Besides the Airacuda, Bell aircraft has entered the Curtiss-Seversky dominated pursuit field by submitting a radically designed pursuit ship to the army for approval.

(U.S. FIGHTING)
(Continued on Page 10, Column 6)

Trolley Runs Away, 4 Cars At Light Get Sudden Bump

Toronto, Jan. 30 (CP)

FIVE PERSONS were slightly injured when a one-man street car, its brakes failing to hold while going down a hill in the west-central section of the city, crashed into a line of standing automobiles here today. Four cars were damaged in the collision as their drivers waited for a traffic light to change at the foot of a hill on Bathurst street.

Unfit For Trial

MONTREAL, Jan. 30 (CP).—Antonio Godon, 28-year-old dishwasher whose testimony once convicted a school friar of murder, was found today to be mentally unfit for trial on a charge of criminally assaulting a seven-year-old girl, stabbing her to death and then jamming her body in a potato sack in the basement of nearby Roussin Academy.

The trial of the dishwasher and kitchen handyman was brought to an abrupt close following the testimony of alienists, who found the man to have a mentality of a 10-year-old child.

7,000 Japanese Die In 10 Days Guerilla Victims

Shanghai, Jan. 30 (AP)

CHINESE sources said today that persistent guerrilla attacks, launched from mountain bases in south Shansi Province, had caused 7,000 Japanese casualties in the last 10 days.

(A dispatch from Hankow said Japanese military authorities reported their forces killed 1,190 Chinese irregulars in 65 engagements in the Hankow area the first 10 days of this month. Japanese losses were said to be 41 killed and 92 wounded.)

Some Fast Pacing

IVRY NORD, Que., Jan 30 (CP) —A horse owned by H. Koffman of this Laurentian mountain village did a neat job of "pacing" a train during the week-end. Frightened by the headlight of a Canadian Pacific Railway locomotive here the horse dashed up the tracks dragging a light sleigh. Followed by the train the horse covered nine and a half miles in 35 minutes before being stopped at St. Faustin.

Ottawa Feels Quake

OTTAWA, Jan. 30 — (C.P.) — A severe earthquake was registered on the seismograph of the Dominion Observatory here last night. The record continued for five hours and the distance to the origin was calculated at 8,500 miles.

The first preliminary tremors started at 9.37 p.m. EST, and the time at the origin was 8.18 p.m.

Britain Assures Russia Fullest Cooperation On World Affairs, To Block German Move

LONDON, Jan. 30 (CP Cable) — The British Government has given Soviet Russia fresh assurances of its willingness to co-operate in international affairs.

When presenting his credentials as His Majesty's new ambassador at Moscow, Sir William Seeds assured Foreign Commissar Maxim Litvinoff of the readiness of the British Government "to exchange views on all international problems."

In view of the present European situation and charges made in this country by the left-wing parties that Russia was "cold shouldered" at Munich, this assurance has been interpreted as extremely significant.

The assurance took on added importance in view of the pending trade talks between Germany and Russia.

It is believed in some quarters that Sir William Seeds' overture was an attempt to block any move by Germany to talk Russia into neutrality in the event of any western pentration by Germany this year.

Lone Gunman Stages 5 Windsor Jobs

Shoots 1 Man In Leg Eludes Police In 2-Hour Spree

WINDSOR, Ont., Jan. 30—(CP)—Windsor's crime record hit a new high during the week-end, paced by a young bandit who staged a one-man crime wave. The bandit shot Moses Cohen, 51, in the leg in one of five hold-ups during a brief two hours.

Police said the hold-up man obviously was inexperienced and he was so quick on the trigger that all seven victims had been in grave danger as he flourished his .32 revolver at them.

The thief should be caught soon if he continues his career, police declared, because he took extraordinary chances. They thought he migh. be a man on a one-night crime spree, but checked the rifling marks on the bullet recovered from Cohen to determine if they came from the gun used by a thief who held up a gas station here Friday night, stole $72.95 and shot near the attendant, Mark MacKay.

Cohen, recovering satisfactorily but still in hospital, told police he went to his parked truck about 11.30 o'clock Saturday night and a man demanded he hand over his money. The cattle dealer, frightened by the gun in his side, suddenly bolted toward his house, determined to keep the $55 he had with him.

Discovers Shot in Leg.

The thief grabbed at him and clutched his collar, but Cohen broke loose and scurried into his house. Not until an hour later as he cruised with police seeking the bandit did Cohen realize the sharp pain in his leg was from a bullet wound suffered as he fled into the house.

The bandit earlier held up Frank Tinning and got 70 cents and Mr. and Mrs. Frank Bellaire and got 10 cents when he snatched her purse. He threatened and cursed his victims.

After the Cohen attempt, the young man, described as about 25, slim, dark, tall, waved his revolver at Mrs. Earl Shannon and Mrs. Albert Goyeau. He snatched Mrs. Goyeau's purse and ran away as Mrs. Shannon, clutching her purse containing $35, fled.

All the man's robberies were within a 10-block area and, while police sought him frantically, he moved only a short distance away and threatened Everest Gasparini. Gasparini thought at first it was a friend who ordered him to stick up his hands.

Gasparini, grinning, looked back and saw the masked, gun-toting bandit snarling curses. Gasparini was so startled he screamed until his son ran out of his nearby home and the thief fled.

Training Farmers

EAST LANSING, Mich., Jan. 30 (CP).—The nation's largest farm training program started here today at Michigan State College with farmers and farmer's wives from all parts of the state gathered to hear reports on recent research in livestock breeding, crop production, soil conservation and rural homemaking.

More than 50,000 are expected to attend during the week-long courses. Every building on the campus will hold open house to demonstrate home and farm appliances developed in recent months.

AIR-MINDED YOUTH

LONDON—(CP).—The Air Defence Cadet Corps now has an enlistment of more than 4,000, or more than 40 squadrons.

Week-End Deaths

(By The Canadian Press).

Mentone, France.—William Butler Yeats, 73, Irish poet and playwright and winner of the Nobel prize for literature in 1923.

Southern Pines, N.C.—James J. Warren, 68, president of Consolidated Mining and Smelting Company, Limited.

Montreal.—David Oliver Wood, 74, who retired nine years ago as general freight traffic manager of Canadian National Railways.

Cork, Erie.—Vincent Hart, 57, engineer of the British Empire's largest dam, Cauveny-Mettur, in India.

London.—Major George Paget, 85, who raised the famous Paget's Horse, volunteer cavalry regiment, for the Boer War.

Springfield, Ill.—Robert Lanphier, Sr., 61, president and founder of the Sangamo Electric Company.

Germany, Japan And Italy To Bolster Ties

TOKYO, Jan. 30.—(AP).—Questions in the Japanese Diet whether the German-Italian-Japanese anti-Communism pact be converted into a military alliance brought replies to-day from Premier Kiichiro Hiranuma and Foreign Minister Hachiro Arita that the pact would be strengthened.

The officials added that "it is impossible at present to disclose what steps are contemplated."

(A project for a Japanese-German-Italian alliance was reported in Paris to have been shelved temporarily at the recommendation of a Paris conference of Japanese envoys to London, Rome, Brussels, insurgent Spain, Berne and Berlin. The diplomats were said to have differed over the advisability of concluding immediately such an alliance, on which Chancellor Hitler and Premier Mussolini were represented as pressing for action).

A foreign office spokesman said the six diplomats "may have discussed strengthening the anti-comintern pact" at the Paris meeting, which he said was originally called to enable Toshiro Shiratorri, ambassador to Rome, to inform the others concerning recent developments in China and Japan.

(The anti-comintern pact binds the signatoirles to defence against communism. Japan and Germany former it Nov. 25, 1936. Italy joined Nov. 6, 1937. Hungary accepted an invitation to become a partner last Jan. 13.

Hog Quotations In Peterborough

MONDAY, JANUARY 30

Canada Packers quote:

Hogs.—No quotations given.

Cream.—No. 1 (off truck), 21c; No. 1 (delivered) 22c.

Special, 1c per pound premium.

Eggs.—A-large, 18c; A-medium, 17c; A-pullets, 16c; B, 15c; C. 15c

Butter.—No. 1 prints, 24c; No. 2 prints, 23c; No. 1 solids, 23c; No. 2 solids, 22½c.

Dealers quote:

Grain prices. — Fall wheat, 57c; spring wheat, 53c; rye, 40c; oats, 28 to 30c; barley, 40 to 45c; buckwheat, 45c.

Warehouse Entered

Thieves broke into the feed warehouse of Ernest Scott at the foot of Simcoe Street some time on Sunday night and forced open the till, stealing 30 cents.

NAME BESSBOROUGH

LONDON—(CP).—New chairman of the Royal Northern Hospital is the Earl of Bessborough, former Governor-General of Canada.

MONARCH LIFE ASSURANCE COMPANY

A PROGRESSIVE CANADIAN COMPANY

Again Features

STEADY GAINS and STABILITY IN ITS 33rd ANNUAL REPORT

Business in Force Increased to (Sixth consecutive gain)	$60,431,951.00
New Business Effected (Excluding S.P. Annuities and Revivals)	8,150,745.00
Assets increased to (Carried at less than authorized value)	14,093,605.00
Net Premium Income increased to	1,801,344.00
Investment Reserve	200,000.00
Free Surplus increased to	509,063.00
Average Interest Earned (Cash Basis)	5.03%

E. J. TARR, K.C., PRESIDENT — G. C. CUMMING, GENERAL MANAGER

F. T. COLLINS
District Manager, Trenton, Ont.
Branch Office, 80 King St., W., Toronto, Ont.
G. R. Meech, Provincial Cashier

Peace Or War Hinges On Hitler

Anxious World Waits Clue In Berlin Speech

By Edwin Shanke
(Associated Press Foreign Staff.)

BERLIN, Jan. 30 — (AP). — An anxious and feverishly rearming world looked to Chancellor Hitler to-day for an indication in his Reichstag speech of how next he intends to use his power.

In the quiet of his vast new chancellery, a symbol of the might of the enlarged Nazi Empire of 80,000,000 people, Hitler worked until late afternoon on the speech for to-night to crown the sixth anniversary of his rise.

The subject matter of Hitler's talk, as usual, was a closely-guarded secret, but many wondered whether he would raise Germany's colonial claims more strongly than ever or back Premier Mussolini in a demand upon France for colonial adjustment in Africa.

Outside the heavily-draped windows of his study, the capital assumed a holiday air to celebrate the Reich's new position as a dominating continental power.

The population was astir from early morning when Nazi Party music formations sounded reveille.

The city was colorful with swastika flags whipping in the breeze. Brown-shirted storm troopers and black-garbed elite guards thronged the streets.

A Wall of Banners.

The entire route from the Chancellery to the opera house was virtually walled with swastika banners—along the Wilhelmstresse past the government buildings, into the historic Unter der Linden, under the Brandenburger Gate, across the broad Hindenburg Platz and up Friedensallee.

Flags, banners, and green fir trimmings decorated the opera house. A polished vast gilded eagle and swastika formed the background for the speaker.

(PEACE OR WAR)

(Continued on Page 6, Column 4)

MORE ABOUT— Tribute Is Paid

(Continued from Page 1)

his remarks during the service said in part: "We live amid the uncertainties of a changing world. How unexpectedly and with what suddenness these changes come. How few are the days since we met here under similar circumstances. Truly in this world we have no continuing city. But we look for one to come. We are the pilgrims of time. But God hath set eternity within our heart. There is no security here but there is safety and fulness of the life in the keeping of God.

"Of him whom we shall see henceforth only by the eye of the spirit we do not permit ourselves to speak. So deep is our feeling of respect and affection so completely did his life demonstrate the imperishable values of noble purpose, persistent industry, inviolate integrity, warm and vital friendship, loyal Christian devotion and the sacred and tender ties of home life, that to eulogize would be to attempt to gild the sunlight. It would cast a shadow on that which glows with its own radiance."

Buried at Cataraqui Cemetery

Following the service in the church, the funeral cortege of cars which extended for several blocks proceeded to Cataraqui cemetery where at the grave side the last prayers were said by Rev. Dr. Brown and Rev. Dr. Kent as the casket was lowered into its resting place.

The honorary pallbearers were, Roy Travers, W. M. Nickle, R. Fraser Armstrong of Kingston; Richard Kemp, of Hamilton; W. R. Davies, of Kingston; H. L. Garner, of Peterborough; W. B. Preston, Brantford; Arthur Partridge, Toronto; Hugh Brewer, Montreal; Glen Bannerman, Toronto; Charles Wilson, Hamilton, and R. G. H. Travers, Kingston.

The active pallbearers were A. L. Davies, W. J. Coyle, H. L. McCrum, J. Gibson, representing the staff of the Whig-Standard, and A. R. Kennedy, T. L. Ashton, J. H. McCauley and R. Mills, representing the staff of the Peterborough Examiner.

Visiting newspapermen here for the funeral were Hugh Brewer, general manager of the Montreal Star; William Butler, advertising manager of the Globe and Mail, Toronto; Fred I. Kerr, managing director of the Hamilton Spectator; T. F. Drummie, managing-director of the Telegraph-Journal, St. John, N.B.; William Wallace, advertising manager, The Star, Toronto; E. G. Smith, Quebec; W. B. Preston, publisher of the Expositor, Brantford; A. R. Alloway, The Times, Oshawa; John Tibbs, The Canadian Press, Toronto; Arthur Partridge, The Canadian Newspaper Association, Toronto; Vernon Knowles, public relations counsel of the Canadian Bankers Association, Toronto; Glen Bannerman, president of the Association of Canadian advertisers, Toronto; Charles McTavish, The Standard Freeholder, Cornwall and H. L. Garner, A. R. Kennedy, Rube Mills, J. H. McCauley and Miss M. M. Rodney of the Peterborough Examiner.

OUT ON PAROLE

Released on parole from Guelph, a twenty-year-old Peterborough youth arrived home on Saturday night and was arrested at the C.N.R. station on a drunk charge. This morning he pleaded for another chance but Chief Constable Newhall asked for a remand to hold the accused for the Parole Board officials. The accused, who pleaded not guilty, will be kept in custody on remand until Wednesday.

City's Trust Requisition Reduced $25,752 Of Which $14,576 Directly Affects Tax Rate

The City Trust Commission's requisition to the council shows a reduction of $25,752.46, of which $14,576.97 directly affects this year's tax rate.

The items are as follows: Public schools, $247.50; Collegiate Institute, $150; local improvements, $10,004.51; general, $3,349.96; increase in estimated revenue of City Trust, $1,125; total, $14,576.97.

The items not affecting the tax rate are ratepayers' share of local improvements, $6,940.94, and Utilities Commission, $4,234.55; total, $11,175.49.

MORE ABOUT— Will Tolerate

(Continued from Page 1)

"In January, 1938, I took the final decision to obtain one way or another the right of self-determination for 6,500,000 Germans in Austria."

The Fuehrer recalled in this connection his conversations with former Chancellor Kurt von Schuschnigg of Austria at Berchtesgaden, his Reichstag speech of February 20, Von Schuschnigg's decision to commit a "flagrant breach' of the understanding achieved at Berchtesgaden, and Hitler's order to certain army sections on Saturday, March 12, to proceed forthwith to cross the frontier for the "liberation of Austria."

Rising Of Austrians.

He went on to describe what he called the rising of the people in Austria, the withdrawal of Von Schuschnigg, the request addressed to him to give the order for the entry of the German troops into Austria to avoid unforeseeable internal disorder, and then the final incorporation of Austria into the Reich.

All this, Hitler explained, "happened at a truly breathless speed.

"The faith in the rapidity and preparedness of the new German army was not disappointed; it was even exceeded.

"The trust in the superior quality of this excellent instrument was confirmed in but a few days.

"The first election for the greater german Reichstag on April 10 resulted in overwhelming endorsement of the whole German nation."

The solution of the Czecho-Slovak problem a few months later, Hitler continued, "began under the influence of the international inflammatory campaign of certain newspapers and certain politicians and in Czecho-Slovakia with increased oppression of the German elements.

"No world Power with a sense of honor could tolerate continuing of such a situation.

"The responsible person for that development which would have made of Czechoslovakia gradually the exponent of all intentions hostile to the Reich was Dr. Benes (former Czechoslovak President).

"At the instigation and with cooperation of certain foreign circles in May of last year he carried through a Czech mobilization with intention first to provoke the Reich, second to inflict upon the Reich a defeat in its international prestige."

Hitler denied anew that Germany had mobilized "because of this unbearable provocation" and said that "aggravated by a truly infamous persecution an dterrorization of our German nationals in that country I decided to settle the Sudeten German question radically.

"Again the military preparations, including the SS and SA (storm troop and elite guard)—and in Austria the police also—were an outstanding success.

"If the rest of the world is inclined to draw the conclusion that Germany, under military pressure, menaced others it is a gross distortion of facts," Hitler declared.

"Germany has, in territory where neither British nor any other western nation has any business, established self-determination for 10,000,000 German co-nationals.

"It has threatened no one by doing so—it has only defended itself against the attempts of interfering third parties and I need not assure you that in the futuer also we shall tolerate no attempts at interference in matters concerning us alone with the purpose of preventing natural and sensible solutions.

"We were all happy, therefore, that thanks to the initiative of our friend, Benito Mussolini, and thanks to the equally gratifying readiness of Chamberlain and Daladier, the elements of agreement were found which not only permitted a peaceful solution of an unpostponable situation, but could also be regarded as an example of the possibility of a general sensible statement and settlement of definite important problems.

"Without a determination to settle this problem one way or another no such agreement among European great powers could have been achieved."

Hitler said Sudetenlanders gave "their approval for incorporation in the greater German Reich with the same overwhelming majority as was shown in the elections to the first greater German Reichstag.

Turning to internal politics, Hitler said that since the people had been taught discipline and obedience it ha.. become possible to mobolize forces that served the interests of all.

"National Socialism," Hitler said, "aims at the establishment of a true community of the people—a seemingly remote ideal."

But, he assured, "this is no misfortune. On the contrary, the beauty of this ideal is that it necessitates continuous labor and incessant pursuance."

"There are people whom even the greatest and most staggering events leave cold and unmoved. They make no history and one can make no history with them. In their stupidity or in their blase decadence they are the useless refuse of nature.

"The idealists, the believers, the affirmers are the only useful elements of a community.

"One can forgive them a thousand faults if they possess the one positive point, to give their last ounce of strength, if needed, to an ideal."

GREENFORD, England—(CP). — Foreman of a glass-making crew, R. Martindale was crushed to death under 18 tons of sand when he fell in a mixer.

Swing To Peace Chamberlain Invites Hitler

LONDON, Jan. 30.—(AP)—Prime Minister Chamberlain, facing opposition in a foreign affairs debate in the House of Commons with a reshuffled cabinet, was represented as being much more concerned about the speech Chancellor Hitler is to make tonight in Berlin.

So vital is Hitler's address that Mr. Chamberlain delayed writing his parliamentary speech until after Hitler has spoken. The Prime Minister is expected to confer with close cabinet advisers immediately upon the conclusion of the fuehrer's remarks.

In a conciliatory speech in Birmingham Saturday Mr. Chamberlain invited Hitler to make some peace gesture. Observers here, however, were skeptical about results.

Mr. Chamberlain stressed Great Britain's growing strength for defence in the speech before an audience of businessmen, and told of international misgivings over the future.

He made a declaration of inevitable resistance to efforts to rule by force, and linked the stand to that of President Roosevelt.

"We have so often defined our attitude that there can be no misunderstanding about it and I feel that it is time now that others should make their contribution to a result which would overflow with benefits to all," the prime minister declared.

"Today the air is full of rumors and suspicions which ought not be allowed to persist.

Means Democracies To Fight.

"For peace could only be endangered by such a challenge as was envisaged by the President of the United States in his New Year message, namely, a demand to dominate the world by force.

"That would be a demand which, as the President indicated and I myself have already declared, the democracies must inevitably resist.

"But I cannot believe that any such challenge is intended, for the consequences of war for the peoples on either side would be so grave that no government which has their interests at heart would lightly embark upon them."

There have been fears in some quarters that Hitler would voice before the Reichstag colonial or other demands which, in connection with Italian clamor for French territory and Spanish insurgent successes, would heighten European tension. Hitler often has used the Reichstag as a sounding board for announcements of his ambitions.

Mr. Chamberlain said he believed that the French, German, Italian

(SWING TO PEACE)

(Continued on Page 6, Column 6)

OBITUARY

MRS. GEORGE H. HEWITT

The death of Mrs. George H. Hewitt, 612 Homewood avenue, wife of the vice-president of the Martin-Hewitt Containers company, occurred at Nicholls hospital at 12.15 o'clock Sunday morning.

Mrs. Hewitt had been ill in hospital for about four months. She was in her 63rd year.

She was born at Markham, daughter of the late Mr. and Mrs. George Bowers and later moved with her parents to Stouffville where she received her education. She had lived in Peterborough for the past nine years, coming to this city from Toronto.

A woman of refinement, Mrs. Hewitt made her entire life revolve around her home, her family, and her flowers. She was a member of the Horticultural society and had an intense interest in the raising of beautiful flowers. She was a member of the Baptist church, and attended Murray street church since residing in Peterborough.

Surviving besides her husband, is one son, Dr. C. G. Hewitt of Toronto, five sisters, and one granddaughter.

The funeral service will be on Monday evening at 8 o'clock, at the family residence, with the Rev. J. H. Sutcliffe of Murray street Baptist church officiating. The remains will be forwarded by train the following morning to Stouffville, Ontario, where the funeral will take place the same afternoon at 2 o'clock from the residence of the late George Bowers. Interment will be at Stouffville cemetery.

PURCHASE MORRIS BOOKLET.

A booklet on wild flower preservation, largely prepared during the past summer by F. J. A. Morris, widley known Peterborough naturalist, has been purchased by the Ontario Department of Education, and 3,000 copies will be distributed in secondary schools and 1,500 in public schools. Announcement of this action was made at the seventh annual business meeting of the Federation of Ontario Naturalists, held at the Royal Ontario Museum on Saturday. Mr. Morris is a director of the Federation.

MONTREAL POULTRY

Poultry prices, per lb. Chickens, 5 lbs. up, frozen, milkfed A, 27c; selected B, 25c. Chickens, Grade A, 24 to 25c. Turkeys, 12 pounds up, 26c, B, 25c. Fowls, 6 to 8 lbs., up. 21c; B, 19c. Geese, grade A, 21c; B, 19c.

Poultry prices nominal.

Cheese Quotes Produce and Livestock

ONTARIO GRAIN

Approximate prices track shipping point.—Wheat, 59 to 60c; oats, 27 to 29c; barley, 40 to 42c; corn, 48 to 49c; rye, 43 to 45c; buckwheat, 45 to 47c; malting barley, 45 to 47c; milling oats, 27 to 29c.

TORONTO FEED PRICES

Following are approximate prices quoted for feed in ton lots, packed in bags, on track, Toronto: Bran, $22; shorts, $23; middlings, $25; corn, $29; flax, $70; cottonseed meal, $38; linseed oil cakes, $44; tankage, $57; salt in blocks, 50 lbs., 50c; molasses, barrel, 19c per gallon.

MONTREAL FLOUR AND FEED

Cash grain: No. 1 Northern wheat, 72⅝c; No. 2 Northern wheat, 69⅝c; No. 3 Northern wheat, 67⅝c; No. 3 C.W. oats, 37¾c; No. 1 feed, 36⅝c; No. 2 C.W. barley, 47½c; a bushel basis track, Montreal, ex-store corn being "in bond. Spring wheat flour, first patents, $5.05; second patents, $4.55; bakers' $4.35; winter wheat flour, choice, new (to arrive) in carlots, $2.90 to $3; in broken lots, $3 to $3.20; white corn flour in carlots, $4.10; in broken lots, $4.40; bran, $21.25; shorts, $22.25; middlings, $24.25; rolled oats, bag 80's. $2.45 which includes sales tax. Baled hay, extra No. 2 timothy, $10.50; No 2 timothy, $10; No. 3 timothy, $8.50; a ton f.o.b Montreal.

MONTREAL PRODUCE

Butter prices fluctuated but closed firm on open produce markets here last week, the Dominion Department of Agriculture reported. Cheese and potatoes ruled firm while eggs were unsettled.

Creamery butter prints to retailers sold for 23¾ to 24¼ cents a pound and solids for 23¼ to 23¾. Western butter delivered in Montreal was offered at 22½. Quebec No. 1 pasteurized regraded butter in wholesale jobbing lots was 22½ to 22⅝c. Receipts: 1,982 boxes, compared with 4,118 a year ago.

Ontario white and colored cheese sold for 12¼ cents a pound. Receipts: 506 boxes, compared with 103 a year ago.

Graded egg shipments in used free cases were offered at 23c a dozen for A-large, 20c for A-medium, and 19c for A-pullets. Receipts: 7,151 cases, compared with $6,025 a year ago.

Potatoes.—N.B. No. 1, 80's, $1.05 to $1.10; N.B. No. 1 Mts. 50's, 70 to 72c; No. 1 P.E.I. Mts., 90's, $1.30 to $1.35; No. 1 P.E.I. whites, 90's, $1.25 to $1.30.

CAMPBELLFORD MARKETS

Eggs.—Prices were down from one to two cents for top grades with retailers offering the following prices for ungraded eggs delivered in Campbellford on Saturday: A-large, 19c; A-medium, 16c; A-pullet, 15c; B grade, 14c; C grade, 13c.

Cream. — Delivered prices for churning cream continued unchanged. Special, 23c; No. 1 grade, 22c; No. 2 grade, 19c.

Butter.—Prices to retailers in pound prints No. 1 grade 23½c; No. 2 grade, 23c.

Poultry (live weight).—Hens: over 5 lbs., 11c, 9c, 5c; 4 to 5 lbs., 10c, 8c, 5c; under 4 lbs., 9c, 7c, 4c. Old roosters, 7c, 5c, 4c. Chickens: 6 lbs. and up, 12c, 10c, 7c; 5 to 6 lbs., 11c, 9c, 6c; under 5 lbs., 10c, 7c, 6c.

TORONTO CHEESE

TORONTO, Jan. 30. — (CP). — Wholesale cheese prices were steady to-day with dealers buying large, colored, paraffined and government grades at 11½c.

Wholesalers offered cheese to retailers at the following unchanged prices: New, large, 13c; twins, 13¼c; triplets, 13½c. Old, large, 21c; medium, 20c.

TORONTO PRODUCE

TORONTO, Jan. 30. — (CP). — Wholesale prices (United Farmers Co-operative Co.) to-day were:

Eggs.—Grade A-large, doz., 20c (retail 25c); Grade A-medium, 18c (retail 23c); pullets, 16c (retail 22c); Grade B, 16c (retail 22c); Grade C, 15 (retail 21c).

Churning Cream. — No. 1 lb., 22c; No. 2 lb., 19c.

Butter.—No. 1 solids, lb., 22c; No. 2 solids, 21c; No. 1 prints, 23c; No. 2 prints, 22c.

Potatoes, bag, f.o.b in Toronto.—Ontario, $1.10; P.E.I., $1.40.

Mill Feed.—Bran, $22; shorts, $23; middlings, $25.

TORONTO POULTRY

TORONTO, Jan. 30. — (CP). — Wholesale poultry prices supplied by United Farmers' Co-operative Co. to-day were: Chickens over 5 lb., live 14c; dressed, 18c; under 5 lb., live, 13c; dressed, 17c.

Hens over 5 lb., live, 13c; dressed 17c. 4 to 5 lb., live, 12c; dressed, 15c; 3½ to 4 lb., live, 10c; dressed, 13c; 3 to 3½ lb. live, 9c; dressed, 12c. Old roosters over 5 lb., 9c; dressed 12c.

B grade poultry 2 cents lb. less than A grade; C grade 3 cents less than B.

FRUITS AND VEGETABLES

TORONTO, Jan. 30 — (CP). — Wholesale prices on fruit and vegetables supplied by White and Co. to-day were: MacIntosh Reds, $1.50 to $1.75; B.C. Anjou pears, $3.

Ontario mushrooms, 27c lb.; Ontario potatoes, $1.25; P.E.I., potatoes, $1.40 to $1.50; Leamington onions, 50-lb. bag, 85 to 90c; Canadian Spanish onions, $1.50; celery, cases, $1.75 to $2.25; radishes, 35c doz.; beets, 20c doz.; Carrots, 30c doz.; cauliflower, 50c to $1 bushel; cabbage, 35c bushel; Ontario parsley, 6 qt., 25c.

California grapes, Red Emperors, $3.25 to $3.50; Almerias, 34 lb., chests, $6; Ribiers, kegs, $4.50; California Navel oranges, $2.75 to $3.50; Florida seedless oranges, $2.75 to $3; Florida pineapples oranges, $2.50 to $2.75; Florida Tangerine oranges, $1 to $1.25; Italian lemons, 300s, $4.25; California lemons, Red Ball, 270s and 300s, $4.35 to $4.50; 360s, $3.75.

Cuban pineapples, 18s and 24s, $4.50; Florida grapefruit, $2.85 to $3.25; Texas grapefruit, $2.75 to $3; Jamaica cocoanuts, sacks containing 100, $3.50; California pomegranates, $1.75; Honker cranberries, $6.

Mexican green peas, $3.25 hamper; California Iceberg lettuce, 5 doz. crates, $3.50; 6s, $3; Bahamas tomatoes, $2 lub; Mexican tomatoes, 35-lb. crates, $2.75 to $3; Cuban tomatoes, 30c to $2.75; Jersey sweet potatoes, $2 to $2.10; yams, $1.85; Florida beans, Bountiful, $3; Valentines, $3.50; Wax, $3.50; Florida cucumbers, 6 doz. cases, $6.50; Texas spinich, $1; California broccoli, $3.25; California chicory, $3.50.

Texas new cabbage, 90-lb. crate, $2.85 to $3; Texas radishes, per case, $3.25; Texas beets, 4 doz. crates, $2.25; Texas carrots, 4 doz. crates, $2.50; Texas parsley, 5 doz. crates, $2.25; Arizona cauliflower, 11s and 12s, $1.75 to $1.85; shalots, Louisiana, 5 doz. crates, $2.75; brussel sprouts, drums containing 25 lbs., $2.50 to $2.75; Spanish onions, Colorado, U.S. No. 1, 50-lb. sacks, $2.25.

TORONTO LIVESTOCK

TORONTO, Jan. 30. — (CP). — Cattle prices were too few to establish prices in the early afternoon session of the Toronto Livestock Market to-day, but prices on steers, heifers and cows were 15 to 20 cents higher. The calf and sheep markets were steady, while no hog price was established.

Receipts reported by Dominion Livestock Branch were: Cattle, 2,650; calves, 460; hogs, 1,300; sheep and lambs, 1,720.

Choice weighty steers sold at $7.25 to $7.50, with a few heavies up to $8. Good butchers brought $6.50 to $7, with common downward to $5.50. Butcher cows brought $3.50 to $4.75, and canners downward to $5.50. Butcher cows brought $3.50 to $4.75 and canners and cutters $2.50 to $3. Good butcher bulls sold at $5 to $5.25 with bolognas at $4.25 to $4.75. Fed calves were weak with choice selling at $8.50 to $9.

Choice veal calves traded at $10.50 to $11 with common heavies down to $5.

Previous close on off-truck bacon hogs was $9.65.

The lamb supply included 1,360 Western, but none were sold at midsession. A few good Ontario lambs brought $8.50 to $8.50.

The sheep marekt was steady at $2.50 to $5.50.

WINNIPEG GRAIN

WINNIPEG, Jan. 30 — (C.P.). — Most of the early losses suffered by Winnipeg wheat futures to-day were regained near the close of the session when prices at Chicago staged a brisk late rally. Final quotation were ¼ to ⅜ cent lower, May at 63⅝, July 64¼, and Dctober 64⅝.

To-day's trading was featureless and it required only relatively small buying to lift prices as dealers appeared to be waiting reactions from Chancellor Hitler's speech.

Trading in cash wheat and coarse grains was featureless with the price trend of the latter following that of the major commodity.

Saturday's Quotations.

Futures:

	Open	High	Low	Close	Prev Close
Wheat—					
May	63⅝	63⅞	63½	63⅞	63⅝
July	64⅜	64½	64¼	64½	64¼
Oct.	64¾	64⅞	64½	64¾	64⅝
Oats—					
May	29¾	29⅞	29¾	29⅞	29¾
July	....	....	....	29¼	29⅛
Oct.	....	....	....	28⅞	28⅞

MARKET QUOTATIONS

Quotations Complete To Closing Time

Toronto Stocks

Leeming and Leeming

	High.	Low.	2.45
Abitibi	2⅛	2	2⅛
Abitibi Prfd	15⅝	14	15⅝
Beauharnois	3	—	—
Bell Tel	165¾	165	165½
Brazilian	8⅝	7⅞	8⅝
Brews & Dist	4-4¾		—
Brew Crop	130-165		—
Brew Corp Prfd	20½	20	20½
Bakeries	16	—	—
B A Oil	21⅛	21	21¼
B C Pow A	22-27		—
Build Prod	15⅝	15¼	15⅝
Burt F N	25-28½		—
Can Bud	4-4⅜		—
Can Bread	3⅛-5		—
Can Cement	6½-8⅛		—
Can Car & F	14½	14¼	14½
Can Dredge	20-23½		—
Can Malting	32	—	—
Can Pacific	5	4⅞	5
Can Alc A	2	—	—
Con Paper	5⅝	4⅞	5⅞
Can Oil	17	—	—
Cockshutt	6⅝	6½	6½
Con Smelt	52⅝	50¾	52⅝
Can Canners	4-4⅜		—
Dom Bridge	29½	—	—
Dis Seagrams	17¼	17¼	17¼
Dom Stores	5	—	—
Ford A	21	20⅞	21
Fanny Farmer	19½	19⅞	19½
Con Gas	180	—	—
Gyp L & A	5	4⅞	5
Gen Electric	170-230		—
Gen Steel W	6⅛	6	6⅛
Ham Bridge	4½-5¼		—
Honey Dew	30-70		—
Imp Tobacco	15⅝	15½	15⅝
Imp Oil	16⅛	16	16⅛
Int Pete	26	25¾	26
Int Util A	7⅞	7½	7⅞
Int Util B	60-70		—
Laura Sec	12⅛	12	12¼
Loblaws A	23¾	23½	23¾
McC Front	6⅛	6	6⅛
Mont L H & P	30	29¾	30
Massey-Harris	5⅜	5⅛	5⅜
Massey-Harris Pr	44	42¾	44
Nickel	50¼	48⅞	50¼
Page Hersey	98	97½	98
Press Metals	8-10½		—
Rogers Maj	2½-3½		—
Stan. Paving	-3¼	—	—
Shawinigan	21	20½	21
Steel of Can	70½	70	70½
C Vinegars	12½	—	—
C Wineries	3	—	—
Westons	11½	11¼	11½
Walkerville Brew	1¼-1⅜		—
Walkers	45½	43⅝	45½
Walkers Prfd	20	19⅞	20

Grain Quotations

Leeming and Leeming

CHICAGO

	July	Sept.	May
High	69¾	70⅝	70
Low	69⅛	70	69
Close	69½	70¼	69⅝

WINNIPEG

	July	Sept.	May
High	64½	64⅝	63⅞
Low	63⅜	64	63¼
Close	64¼	64⅝	63⅝

Toronto Mining

Biggard and Crawford

	High.	Low.	2.45
Aldermac	40-43		—
Amm	12-13		—
Augite	61	54	61
Arntfield	10-11		—
Buffalo Ank	13¾-14		—
Beatty	130	—	—
Bidgood	22	—	—
Base Metals	23	—	—
Bankfield	26¼-27		—
Bralorne	10½-10⅞		—
Bobjo	14	—	—
Brown Oil	21	20	20
Chesterville	121	115	121
Calgary E	210	199	210
Coniarium	140	—	—
Central Pat	245	—	—
Coast Cop	165-228		—
Can Malartic	90	—	—
Castle	88-93		—
Davies	38	34	38
Dome	32	—	—
Eldorado	186	180	185
East Mal	228	—	—
Falconbridge	490	475	490
Francoeur	17B	—	—
Gods Lake	23½	—	—
Gunnar	44	—	—
Goldale	22½	—	—
Gillies	6	4	5
Home Oil	248	225	245
Hard Rock	155	147	155
Harker	8	—	—
Hollinger	14	—	—
Hudson Bay	32½	—	—
Howey	27	—	—
Jacola	8	—	—
Jellicoe	9	—	—
Kirkland Lake	127	—	—
Kirkland Hud	40-50		—
Kerr A	184	174	184
Little L Lac	320	310	320
Leitch	73½	—	—
Lakeshore	47	—	—
Noranda	77½	73½	77¼
Morris K	15-16½		—
Moneta	132	124	132
Madsen	45	—	—
McIntyre	51	—	—
Macassa	535	—	—
MacLeod	255	—	—
Mining Corp	180	—	—
McKenzie	118	—	—
McWatters	55-61		—
Naybob	40	37	39½
O'Brien	270	—	—
Oro Plata	40-44		—
Okalta	114	—	—
Omega	41	—	—
Paymaster	53	—	—
Preston	148	128	148
Pickel Crow	305	—	—
Perron	153	—	—
Pioneer	260	—	—
Powell	200	196	200
Pend Oreille	160	146	160
Premier	210	—	—
Pamour	410	—	—
Reno	28	—	—
Sherritt	119	110	116
Siscoe	135	—	—
San-Antonio	122	—	—
Sudbury Bas	235	—	—
Sullivan	80	—	—
Sylvanite	335	—	—
Sladen	58½	—	—
Stadacona	54	—	—
Toburn	195-9		—
Teck Hughes	430	—	—
Uchi	138	—	—
Ventures	525-540		—
Waite Amulet	675	635	675
Wright Harg	830	815	830
Lapa	41	40	40

New York Stocks

Biggar and Crawford

	High.	Low.	2.45
Atchison	35⅝	34¼	35⅝
Amer. Smelters	43⅞	43½	43⅞
Amer. Rad.	15⅜	15⅛	15⅜
Amer. Tel. & Tel.	151⅜	151¼	151⅜
Anaconda Copper	28½	28¼	28½
Balt. & Ohio	6⅛	—	—
Bethlehem Steel	65½	64	64½
Briggs	23⅞	23⅝	23⅝
Canadian Pacific	5	—	—
Chrysler	71¼	69⅝	70⅝
Col. Gas	7⅝	7	7¼
Cons. Oil	8⅝	—	—
Cons. Edison	31⅝	30⅝	30⅞
Dupont	145	142½	145
Electric Bond & S.	10⅝	10⅛	10⅛
Gen. Electric	39½	38⅝	39½
Gen. Motors	45⅝	44⅝	45⅜
Goodyear	31⅞	30½	31⅜
Inter. Nickel	49⅜	48⅞	49⅜
In. P. & Paper Pfd.	44¼	42¼	44
Kennecott	36⅝	35½	36⅛
Bendix	24⅝	—	—
Int. Harv.	55⅝	54	55⅝
Mont. Ward	48	47¼	47⅞
McIntyre	51	—	—
Nash Motors	7⅜	7½	7⅜
N.Y. Central	17⅝	17¼	17⅝
North American	24¼	23⅝	23⅝
Pack. Motors	4	—	—
Penns. Rly.	20¼	19⅞	19⅞
Radio Corp.	7	6⅞	7
Republic Steel	19⅝	19⅛	19⅝
South Pacific	16⅝	16	16⅝
Standard Brands	6½	6⅜	6½
Std. Oil of N.J.	49⅝	48⅞	49⅝
Union Pacific	91	90⅝	91
United Corp.	3⅛	2⅞	3
U.S. Steel	57	55½	57
Westinghouse	103¼	101½	103
Yellow Cab	17¼	16⅝	17⅛

BACON-HOG MARKETS

TORONTO, Jan. 30. — (CP). — London bacon-hog prices advanced 10 to 15 cents to-day, while other markets were steady.

Liveweights. — Brantford, $9.35; Hull, $9.10; London, $9.35.

Dressedweights. — Barrie, $12.25; Hull, $12.50; London, $12.70; Kitchener, $11.75; Stratford, $11.75; Hamilton, $12.75.

PERSONAL AND SOCIAL

Mr. Lloyd Raper of Stewart street observed a birthday anniversary on Sunday, January 29.

✧ ✧ ✧

Miss Irma Rosborough, who has been ill for some time in Nicholls Hospital, is now convalescing at her home on London Street.

✧ ✧ ✧

Friends of Mrs. Joseph Welsh, Reid street, will learn with regret that she is confined to hospital with a serious heart condition.

✧ ✧ ✧

Best birthday wishes to Carmen Nicholas Caravaggie, only son of Mr. and Mrs. Caravaggie, 663 Reid street, who is three year sold to-day.

✧ ✧ ✧

Miss Stella Rosborough of Nicholls Hospital has returned from Little Britain, Ont., where she visited her mother, Mrs. Bert Parliament, for several days.

✧ ✧ ✧

Mr. ad Mrs. E. L. Sackville will be in Ottawa next week to attend the marriage of Miss Margaret MacRae to Dr. Spencer C. Webster of Little Britain, Ont., which takes place on Saturday evening.

✧ ✧ ✧

The many friends of Mrs. W. J. Grady, 520 Lock street, will be glad to learn that she has returned from St. Joseph's Hospital after her recent operation, and is making satisfactory convalescence at her home.

✧ ✧ ✧

Mrs. Jean Jones of Princess Street left this morning for Toronto, where she will attend the Ontario Hairdressers' Convention which is being held Monday, Tuesday and Wednesday of this week in the King Edward Hotel.

✧ ✧ ✧

An enjoyable sleighing party to the Kawartha Club was held Friday evening by the Sodality of the Blessed Virgin Mary of St. Peter's Cathedral. Hot lunch was served at the club on the arrival of the young people.

✧ ✧ ✧

Miss Patricia Devlin, 21 Cricket Place, was hostess at a personal shower in honor of Miss Viola Clark prior to Miss Clark's departure for Hamilton, where she will enter St. Joseph's Hospital there as a student nurse. Mrs. Devlin assisted her daughter in serving refreshments.

✧ ✧ ✧

Mr and Mrs. Harry Starr of Carlisle Avenue, who on Friday, January 27, celebrated their silver wedding anniversary, were honored during the evening by members of St. Luke's church, who called at their home to present Mrs. Starr with a silver tea pot and Mr. Starr with a purse of silver. Tea was served by members of the Woman's Guild.

✧ ✧ ✧

Mr. and Mrs. George Cunningham, who leave this week to make their home in Kitchener, were delightfully entertained at a bridge in the Walkerfield House Saturday evening by members of Mrs. Cunningham's bridge club. Among those present were Miss Helen Banks, Miss Norma Dunford, Miss Meta Hart, Mrs. Lottie Dawe, Miss Irene Cox, Miss Helen Turner, Miss Gertrude Fry, Mr. Carl Banks, Mr. Bob White, Mr. Everett Dawe, Mr. David Black, Mr. Jack Turner, Mr. Herb Hawley, Mr. George Wensley.

✧ ✧ ✧

In honor of Mr. and Mrs. George A. Cunningham, 388 Park Street, who are leaving to take up residence in Kitchener, Mr. and Mrs. W. E. Wiggins entertained recently for members of the Imperial Oil Company staff. Mr. Cunningham, who is industrial sales engineer of the Imperial Oil Company, was presented with a walnut end table and smoking stand, and Mrs. Cunningham was given a dozen red roses. During ladies' night at the Kinsmen's Club annual dance Thursday evening, Mr. and Mrs. Cunningham were again honored with a presentation.

✧ ✧ ✧

Last Saturday the junior clubs of the Y.W.C.A. planned a change in their club activities. While the Junior and Senior "Y's" Busy Bees enjoyed skating at Jackson Park with Miss Hazel Bradley as leader, the Sunshine Club cut out pretty red sleighs and played games and helped Miss Dorothy Sherin get lunch of cocoa and fruit bread for the skaters. These three clubs with a campaign for new members have had a steady increase in their membership. Girls four years to fifteen years enjoy the activities of these clubs.

Stars on Parade

Claire Trevor

Blonde and beautiful Claire Trevor was born in New York city. She has been in movies for six years and has earned a high position in the esteem of film fans.

We Noticed

....A glimpse of the new hats now making their debut to the spring that's just around the corner is an exhilarating experience, and on that fosters a longing for a new livening hat to rouse one from a state of mid-winter doldrums.

✧ ✧ ✧

....No one has, as yet, properly analysed the psychological effect a new hat has upon women. The disproportionate exhilaration from a bit of well-cut felt. The unaccountable rise in self-esteem from a twist of color. The sudden strength, born of a fuchsia feather, to vanquish wildcats.

✧ ✧ ✧

....Accordingly then, the new hats deck themselves with an accessory for every mood—veils for seduction ostrich for flattery; flowers for sentiment. There are turbans for every day, dynamic shapes for fun, and sailors forever!

✧ ✧ ✧

....Actually, you choose any hat shape you have a fancy for, this spring, and you'll be right. Every shap is good. There are a hundred variations of the above mentioned sailors—wide or narrow-brimmed ones, low or high crowned ones, sailors of veiling, lace, straw, felt, taffeta, or even lacquered silk. Off-face hats, if you can wear them, are also excellent for spring, but remember, they take an unfurrowed brow and a completion that stands up under broad daylight.

Kawartha Club Party Honors Miss Merton Colon

About one hundred and twenty-five friends and neighbors assembled at the Kawartha Golf and Country Club to bid farewell to Miss Merton Colon of Port Hope Highway prior to her departure to assume new duties in the Maritimes. During a happily-arranged program of games and sing-songs, Miss Colon was presented with a wrist watch on behalf of those present by Mrs. Elsie Johnston. A brief address was read by Mr. Jack Whitfield.

Present were Mr. and Mrs. R. Armstrong, Mr. and Mrs. N. Stenson, Mr. and Mrs. R. T. Lillico, Mr. and Mrs. A. Laing, Mr. and Mrs. C. Laing, Mr. and Mrs. J. N. Lillico, Mr. and Mrs. Walter Bowles, Mr. and Mrs. E. Adamson, Mr. and Mrs. H. E. Cathcart, Mr. and Mrs. O. Young, Mr. and Mrs. O. Murray, Mr. and Mrs. I. Robson, Mr. and Mrs. George Hunter, Mr. and Mrs. M. Butler, Mr. and Mrs. Hazlitt, Mr. and Mrs. V. Whittington, Mr. and Mrs. S. D. Carol, Mr. and Mrs. A. Stinson, Mr. and Mrs. O. Pue, Mr. and Mrs. A. Bidgood, Mr. and Mrs. R. Knox, Mr. and Mrs. J. Petrie, Mr. and Mrs. J. Whitfield, Mr. and Mrs. E. Horton, Mesdames H. Bidgood, L. Mulligan, E. Deyell, R. Corner, E. Horton, N. Moncrief, E. Johnston, the Misses C. Dobbin, J. Cathcart, T. Robson, A. Brown, I. Young, E. Young, T. Young, J. Lillico, H. Lillico, K. Lillico, E. Lillico, A. Cooney, M. Cooney, D. Moncrief, J. Moncrief, M. Robson, D. Cathcart, M. Cathcart, B. Cheyne, N. Stenson, B. Stenson, M. Stenson, E. Forester, P. Elliott, B. Wert, M. Colon, H. Grant, H. Andrew, H. Mahood, H. Hall, M. Brown, E. Pue, and Messrs. W. Brown, A. Cheyne, A. Cooney, D. Cathcart, M. Cathcart, C. Armstrong, M. Byers, A. Stenson, D. Clayton, P. Stenson, G. Butler, N. Lillico, C. Andrew.

Wife Visiting As Husband Does Baking

(Examiner Correspondence.)

CAMPBELLFORD, Jan. 30.—"Co-operation is the most important thing in the home," replied a Seymour West woman answering the roll-call, "Little things that make home life beautiful." The fact that her husband had remained at home during the afternoon to do the baking truly exemplified what she meant by this spirit of co-operation, she pointed out. Members met for their monthly meeting at the home of Mrs. Robert McCulloch, with the Institute president, Mrs. Fred McCulloch presiding. Mrs. Bert Stephens assisted at the piano during the singing of the Institute Ode. An oyster supper, followed by dancing and cards, was planned by members who have arranged to hold a banquet in the Parish Hall on February 3. Mrs. Fred McCulloch was placed in charge of making arrangements, and a committee, composed of Mrs. Ray McCulloch, Mrs. D. Durran, Mrs. Reg. McCulloch, Mrs. D. Rutherford, and Mrs. Fred Rutherford.

Continuing her series of talks on "Buymanship" which has placed much really valuable information before members for the first time, Mrs. Howard Clarke dealt with the judging of quality of linen, woollens, cottons, towelling, and damask.

During the meeting Albert Hazel, district music instructor, rehearsed members in their song which will be offered at the Northumberland Music Festival.

Kresge Employees Hold Annual Dance

A happy event of Thursday evening was the annual dance of the Kresge employees, held in the Knights of Columbus Hall. Music for dancing was played by Del Crary's popular swing band, and a vocal solo was given by Mr. Orville Wainman.

Among those present were: Mr. and Mrs. D. J. Fitzgerald, Mr. and Mrs. N. Thompson, Mr. and Mrs. T. H. Buckley, Mr. and Mrs. Oscar Schultz, Mr. and Mrs. A. Griffin, Mr. and Mrs. Tye Walker, the Misses Marjorie King, Lorraine McCarrell, Jacqueline Gordon, Queenie Miller, Hilda Houghton, Pearl Lowry, Isabel Legrow, Jean Quinlan, Verna Bradley, Reta O'Connell, Stella Riley, Madeline Peters, Edna Kennedy, Zita Kennedy, Helen Quinlan, Madeline Ellis, Ann Divine, Hazelle Tighe, Alice Collins, Marge Kennedy, Violet Betts, Margaret Hickson, Marjorie Lorne, Evelyn Lorne, Jean Fee, Corrinne Killoran, Claire Killoran, Kay Killoran, Norma Stenson, Inez Killoran, Helen Connelly, Marie Furtinger (Detroit), Clara Connors.

Frances Simmons, Agnes Holland, Jean McDonald, Marg Pearson, Hi Hunter, E. Berardi, Dot Primeau, Bernie Allen, Grace Shaughnessy, Pat Connelly, Josephine Hawkins, Gwen Brand; Messrs. J. G. Lewis, C. Swanton, J. Delage, Alfred Minicola, J. H. Roper, Orville Wainman, Lloyd Grese, Roy Deannard, Ken Gibson, Don Marocco, Bill Garvey, Mel LeGros, Bill Conway, Joe Cooke, R. Lillico, Fred Alley, C. H. Boulter, Don Boulter, Joseph Clancey, Stew Hayes, John Allen, Pat Curtin, P. Curtin, Curly Donoghue, Ken O'Toole, C. H. Wainman, George Goring, H. J. Wainman (Millbrook) Norman Orbell, Bernard King, Peter Terbenchi (Port Hope), Bob Hayes, A. Turcotte, Don McCraw, Mel McEwen, Norman Taylor, Frank McNulty, Bob Shaughnessy, J. Killoran, J. Donoghue, J. G. O'Toole, Fred Jones, Edward Pilling, Harry Emmerson, Leonard G. Groome (Port Hope), Joe Collins, C. Collins, Pete Collins, Mike Harrington (Lindsay), Jim Fitzpatrick (Lindsay), Frank Spencely, Max Pearon.

Hastings Personals

Miss Margaret Mitchell, R.N., of Winnipeg is visiting Misses Katharine and Florence German.

Thursday guests of Mr and Mrs. Arthur Beamish were Mr and Mrs. John Brown of Tonawanda, N.Y., and Mr. and Mrs. Samuel Buck of Norwood.

Mrs. A. E. Metcalfe was in Peterborough on Tuesday attending the W.M.S. Presbyterian meeting

The members of St Andrew's Presbyterian Ladies' Aid had a busy afternoon on Wednesday when they quilted a beautiful quilt to be given to a family who lost the contents of their home by fire.

Mr. Fred Richardson of Brighton is visiting his parents, Mr. and Mrs. Thomas Richardson.

DOROTHY DIX

All Thoughts To The Contrary Families Do Have a Good Or Bad Influence On Newly Married Couples, So It Is Well To Consider Them Before Going To The Altar.

A YOUNG woman wants to know "what part relatives play in the problems of marriage?" Well offhand, I'd say that the husband's people and the wife's kin are just about the determining factor in the success or failure of any marriage, though, curiously enough, the average couple never give these guardian angels or jinxes a thought when selecting their mates.

Nothing is more common than to hear a boy say: "I'm not marrying Mary's family," or a girl thank her lucky stars that she is not marrying John's mother and father; but, little as they suspect it, they are. Every man and woman who get married commits bigamy, or trigamy, or whatever it is, and are united—until death, or the divorce courts, do them part—to their husbands' and wives' mothers and fathers, sisters and brothers, cousins and aunts.

There is nothing in the marriage ceremony that is an antidote for heredity. Marriage does not automatically break the habits and manners and customs in which one has been brought up. And so every man and woman are pretty much what their families made them and make the kind of husbands and wives their families taught them to be.

Of course, the obvious part that relatives play in the problems of marriage is not so conspicuous in this country as it is in many foreign ones. Fathers and mothers do not pick out the husbands and wives for their children with us, as they do among many other peoples. But, for all of that, the tears of many a possessive mother, who could not bear to give up her darling son, are responsible for many a man being an old bachelor. And many a gentle girl whose ambitious parents had only her good at heart, as they told her, has found herself separated from the poor lad she loved and sold to a rich old roue.

It is, however, after marriage that the influence of the family does its perfect work. Every young bridal couple gets a shock from which it never fully recovers when it discovers that each of them is bound hand and foot by the influence of their parents; that John expects Mary to cook like his mother, and Mary expects John to make as much money as her father.

According to statistics mothers-in-law break up more homes and are responsible for more divorces than drunkenness and infidelity combined. There are several good reasons for this. One is jealousy. Many mothers cannot endure the thought that their adored sons and daughters love some one else more than they do them. And practically all young husbands and wives grow green-eyed when their wives or husbands defer to Mother's judgment and quote Mother's opinions. "Mother said we should do so-and-so" are the fighting words in many a bridal bungalow.

Then, innumerable mothers disrupt homes and set their children and their mates on their ears by meddling. They cannot keep their fingers out of Mary's and John's pies. They feel that they have a right to supervise their daughters-in-law's housekeeping and expenditures and to regulate their sons-in-law's habits and morals, and when the poor badgered in-laws protest, there are ructions.

Still other women get a sadistic pleasure in making their children dissatisfied with the men and women to whom they are married. They are always picking on their in-laws and pointing out their faults and foibles and weaknesses. Many a husband never would have found out that his wife went to too many bridge parties, spent too much money and neglected her housekeeping if his mother hadn't kept harping on how many dresses Sally had, her belonging to two bridge clubs and how she let the servants waste. Many a wife would never have been disillusioned with her husband except for her mother's criticisms, or gotten jealous of his new secretary if her mother hadn't planted the seeds of suspicion in her mind.

But if there are in-laws who wreck marriages, there are others who brace them up and keep them a going concern. There are mothers who turn the spotlight on the virtues of their children's mates and keep John and Mary thinking what paragons they married. There are mothers who keep the peace between their sons and daughters and their husbands and wives and who, when Mary and John talk of divorce, send them back to their duty and stand by their bargains.

All of which goes to show that a wise young couple should pick out their in-laws with great discretion. For you can't escape from the influence of John's people or Mary's folks. They will make or mar your marriage.

DOROTHY DIX.

Copyright Ledger Syndicate.

Readers writing Dorothy Dix are asked to enclose a self-addressed envelope and also a three-cent stamp.

W.M.S. Sponsors Successful Tea

Mrs. D. T. Diplock opened her home at 4 Kirk street on Friday afternoon for a delightful tea under the auspices of St. Paul's W.M.S. The guests were welcomed by the hostess, assisted by Mrs. T. J. Carley and Mrs. A. T. Barr. Assisting in he drawing room, which was bright with iris and daffodils, were Mrs. D. W. Clark, Mrs. Johns and Mrs. N. Chenhall. Mrs. H. Marsh ushered the guests to the dining room.

The tea table was lovely with spring flowers, and tea was poured by Mrs. J. Dutton, Mrs. A. Jack, Mrs. W. C. Steinkrauss, Mrs. R. Ross, Mrs. W. H. Hill and Mrs. R. H. Fortye. The conveners were Mrs. Burrell and Mrs. J. Pulkinghorn, and assistants included Mrs. E. Howson, Mrs. O. Steer and Mrs. A. Barrie.

The table of homemade cooking, presided over by Mrs G. Hancock and Mrs William Lyburn, proved a very popular feature of the afternoon.

Pipe Majorette

Only girl pipe major in the world is 19-year-old Edith Turnbull, whose fame has spread beyond her native shores of England, and who will shortly visit this continent to fill engagements in the United States and Canada. She is head of the famous Dagenham girl pipers, and with them may make an appearance at New York's World's Fair.

FISHING FOR SCIENCE

SAN FRANCISCO—(CP). — Mrs. Michael Lerner, woman's champion rod and reel angler, will fish for a giant marlin swordfish, on an expedition sponsored by the American Museum of Natural History.

Drop in the number of visiting tourists halved Japan's foreign income last year.

Fashions

You'll look as slim as a reed in this charming cotton home ensemble. Both the dress and the apron have the new uplift waistline that gives a beautifully moulded line through the waist and the hips. The youthful collared vee neck dress, buttons down the front in shirtwaist styling. The bib front apron has a suspender back that prevents it slipping off the shoulders....a tie sash to snug it at the waist. The pocket and lower edge of the flared skirt of the apron, repeat the scalloped detail of the dress collar.... and uses the print cotton for trim. Either the apron or the dress pattern may also be used separately.

Style No. 2151 is designed for sizes 14, 16, 18, 20 years, 32, 34, 36, 38, 40, 42 and 44 inches bust. Size 36 requires 3¼ yards of 39-inch material with 2 yards of 35-inch contrasting for scalloped collar, cuffs, and apron.

The Examiner,
Please order for me:

Pattern number.....
Size .....
My Name .....
Address .....
.....

I enclose 15c for postage

DINNERS OF THE WEEK

By MARY MOORE

SUNDAY

Swiss Steak with Parched Rice
(See below)
Shredded Green Beans in Drawn Butter
Sliced Head Lettuce with French Dressing
Washington Pie (or 3-Decker Cocoanut Laker Cake)
Coffee

Note. — Prepare Swiss steak by flouring a one-inche slice of round steak and sauteing it in butter until golder on both sides—over high heat—about 3 minutes. Then remove meat, add 2 tablespoons flour and 2 tablespoons butter, stir until blended, add two cups boiling water and still until blended. Replace steak, slice onion and carrots on top (enough for flavoring or enough for vegetables—just as you wish), cover and simmer very slowly for 2½ hours. Then add salt and pepper and a little paprika and continue cooking ½ hour longer. To Parch Rice, saute it in butter or olive oil, stirring constantly until it is golden, then add ½ cup water and stir until it takes it up, continue doing this until rice is tender and golden. Sprinkle with salt and more butter and serve with steaks or chops.

MONDAY (Economy Dinner)

Kidney Stew (see note)
Boiled Cabbage quarters with butter
Steamed Apple Dumplings
Lemon Sauce. Hot Tea

Note.—Wash 1½ cups dried kidney beans, and soak overnight in cold water. Cook for about one hour until tender. To them add ½ cup washed rice, 1 chopped onion, 2 cups canned tomato. Cook all slowly together until the rice is tender. Mix 2 tablespoons flour with ¼ cup cold water and stir into the finished bean stew, stirring until it thickens. This requires from 1½ to 2 teaspoons salt—a small piece of salt pork cut into cubes makes a delicious addition. These amounts will serve 6.

TUESDAY

Sauerkraut Baked Under Spareribs
Baked Potatoes
Bartlett Pear and Cream Cheese, Individual Salads, Toasted Buttered Crackers—Coffee

WEDNESDAY (Hasty).

Broiled Baby Beef Liver
Succotash (mixed canned corn and canned Limas)
Shredded Lettuce and Tomato Salad—Mayonnaise.
Orange, Banana and Canned Peach Fruit Cup, Cookies, Coffee

THURSDAY (Oven Dinner)

Scalloped Potatoes with Minced Ham Crust
Chopped Buttered Spinach
Celery Hearts
Apple Tapioca Pudding, Cream Coffee

FRIDAY

Crab Meat (or lobster) Patties
Sauted Parboiled Parsnips
Tomato Jelly and Asparagus Salad on Lettuce
Hot Apple Sauce Cake with Unsweetened Whipped Cream
Coffee

SATURDAY

Fluffy Omelette with Mushrooms
Mashed Carrots with Chopped Parsley
Chocolate Meringue Pie Coffee

Do You Know?

An ordinary kitchen funnel with a loose end of string coming through the point is a solution to the tangled string problem?

✧ ✧ ✧

Fillings that are delicious for baked apples are brown sugar, jelly, jam, maple sugar, raisins, nuts, figs, prunes, dates, cocoanut, mince meat or sausage.

✧ ✧ ✧

Such foods as celery, olives, radishes and artichokes are called "fingerfoods," and it is correct to eat them with the fingers?

✧ ✧ ✧

Caramelized sweetened condensed milk makes a delicious pudding served "as is" or combined with other foods? To caramelize the milk, boil it in the can three hours in water to cover.

Final CLEARANCE

WE STILL HAVE A NUMBER OF SMART
DAYTIME AND EVENING FROCKS
COATS and KNITTED SUITS
Which Must Be Sold Before Our Spring Stock Arrives.
To Be Sure These Are Sold, They Will Be Marked At
EXACTLY ½ PRICE 3 DAYS ONLY
TUES. - WED. - THURS.
This Is Your Chance to Buy Better Wearables
At Ridiculously Low Prices.
Lyda Telford
SPECIALTY SHOPPE
387A George St. Phone 1551
Opposite Simpson's

A Real Quality Tissue
A PURE, WHITE, SOFT ABSORBENT TISSUE COMPLETELY WRAPPED
Interlake Tissue
3 ROLLS 2100 SHEETS 25¢
THE New SOFTER Interlake

SHOULDER LAMB CHOPS lb. 21c
SAUSAGE MEAT Fresh Ground HAMBURG 2 lbs. 25c
Sirloin Steak 20c
Loin Veal Chops 25c
PLATE RIB BOIL 10c
SHOULDER VEAL CHOPS lb. 15c
BUEHLERS Meats
TUESDAY SPECIALS FREE DELIVERY CALL 3880

MEN LOVE GIRLS WITH PEP
If you are peppy and full of fun, men will invite you to dances and parties.
BUT if you are cross, listless and tired, men won't be interested. Men don't like "quiet" girls. When they go to parties they want girls along who are full of pep.
So in case you need a good general system tonic, remember for 3 generations one woman has told another how to go "smiling thru" with Lydia E. Pinkham's Vegetable Compound. It helps build up more physical resistance and thus aids in giving you more pep and lessens distress from female functional disorders.
You'll find Pinkham's Compound WELL WORTH TRYING!

RHEUMATISM
The quick way to get rid of the twinging pains of rheumatism is by using Paradol. No disagreeable after effects—no upsetting of digestion—quick, pleasant relief. 35 cents.
DR. CHASE'S PARADOL

EMBARRASSING
It's embarrassing to cough. Get Smith Brothers Cough Drops for soothing relief. (Black or Menthol.) Only 10¢.
SMITH BROS. COUGH DROPS
TRADE MARK

The Examiner

The Peterborough Examiner, published each evening by Peterborough Examiner, Limited. Office Hunter and Water Streets, Peterborough, Ont.

Subscription rates, 15c per week in City of Peterborough delivered by carrier.; $6.00 per year by mail to outside points.

Members: Canadian Press; Audit Bureau of Circulation; Canadian Daily Newspaper Association; Empire Press Union; Ontario Provincial Dailies Association.

H. L. GARNER, Managing Director.
A. R. KENNEDY, Managing Editor.

TELEPHONE 1600.
Private Branch Exchange to All Departments.

MONDAY, JANUARY 30, 1939

Public Service Families

The visit to Peterborough of T. Frank Matthews, father of Gordon S. Matthews, chairman of the local Utilities Commission serves to bring to mind how much this city owes to some of its old-established families in the matter of public service.

Mr. Matthews, Sr., pioneered the position that is being so worthily filled by his son at the present time; he was chairman for years of the original Water Commission when the water system was taken over as a public concern and he continued to head the Utilities Commission that followed the acquiring of the electric light and power system.

The Matthews tradition of service is repeated in a number of families whose roots have taken a firm hold in Peterborough's history. There is Roland Denne, former mayor and member of the Board of Education, and now serving the public as a member of the Utilities Commission. He followed into public life a brother, T. H. G. Denne, who also served the city as mayor and in other capacities and back of them was a father, the late Henry Denne, who in his day and generation contributed more than his share of community service.

Mayor James Hamilton is the son of a worthy sire, the late Peter Hamilton, who made his contribution as a member of and chairman of the Board of Education for many years. Ald. Herbert Bradburn, one of the young men of the present council, has taken over the burden of public service that was for so long carried by his father, W. H. Bradburn, who as alderman, mayor, member of the Utilities Commission and representative of this riding in the Legislature, added his quota of useful work in the interest of the community.

Those Adjourned Cases

With the desire of Victoria County Council to cut down the high cost of justice there will be general sympathy, especially among those who resent the manner in which cases drag on on and on, but it is doubtful whether the suggestion that legislation should be introduced to permit only one adjournment in each case is a practicable solution of the problem.

Granted there are adjournments asked for and granted for trivial reasons and some plan of reducing the number of these delays would be appreciated, nevertheless it seems that there is little chance of the Legislature approving of a hard and fast, one-adjournment-per-case regulation.

Obviously there are times when adjournments, perhaps three or four of them in a row, cannot be avoided. The defendant, we will say, is a motorist who is charged with reckless driving following an accident. His case is called in police court and it is discovered that he is in hospital suffering from injuries and it is impossible for him to appear.

An adjournment must be granted and next week and possibly for several weeks the process must be continued.

Then there is the case in which for some reason or other there is an amendment in the indictment necessary and it is made after one adjournment. Once that is done the defendant is legally entitled to ask for another adjournment, on the ground that the charge against him has been changed.

In short it would be impossible to limit these postponements to one, much as such a regulation would reduce delays and cut down expenses. Whether the cost of law enforcement could be cut down by a change in the schedule of fees allowed so that adjournments would not be so costly as at present is another matter and might offer possibilities for consideration.

What! Another Menace?

"A danger and a menace to society." We found that phrase used in a bill introduced at Ottawa dealing with cosmetics and beauty preparations in general. Some of the preparations which are being made and placed on the market today are not what they seem to be. The ladies who use them to hold back the hand of time and the younger folk who dab such material on the face may be in a bit of danger so a kindly government is going into action to see what can be done about it.

We gather it means in the end we shall have to engage more analysts—and pay for them—so that this so-called "danger and menace to society" shall be defeated, laid low or treated in some such manner. Ottawa gets in a habit of seeing a danger and a menace in so many things that we are not the least surprised it finds another new danger and menace in cosmetics and beauty preparations.

It may seem a harmless and a simple thing to have the lady dabbing powder on her nose or laying a color scheme upon the jaw or making the lips look the color of red cherries. But Ottawa breaks in to say it is a danger and a menace. So more and new analysts, their names added to the public payroll, scamper off to the attack. The land must be made safe for democracy and color.

That Feeling Of Importance

The business of being important is an old one and each year it secure sufficient new recruits to keep it from going out of date. If the business of being important were threatened with extinction in Toronto then Mayor Day took occasion to put some new life in the thing recently.

Hon. Eric Cross, Minister of Municipal Affairs decided it was necessary to secure information about the relief department in Toronto because the provincial government has to pay a portion of it. E. A. Horton, provincial unemployment relief director, was deputed to visit Toronto Board of Control and secure certain information and the answers to questions which he had prepared in advance.

When the meeting was called to order the thing did not go well; in fact it did not go at all. Mayor Day wanted to know why Hon. Mr. Cross had not appeared in person before the Board of Control. He was not going to be knocked about by office boys and others sent from Queen's Park. Not a bit of it. Mr. Day did not say so in as many words but he gave the impression that he considered the Mayor of Toronto was indeed some pumpkins. Moreover he walked out.

Ho hum—but that is an old one. Even Biblical history records the carrying on of just such people in the same way. There was the man Naaman the Syrian, of whom it is recorded that he stood high with the king, but he was a leper. Finally he made his way down toward the place where Elisha the prophet dwelt, and we read as follows:

"So Naaman came with his horses and his chariot and stood at the door of the house of Elisha.

"And Elisha sent a messenger unto him saying: Go and wash in Jordan seven times and thy flesh shall come again to thee and thou shalt be clean.

"But Naaman was wroth and went away, and said: Behold I thought he will surely come out to me, and stand, and call on the name of the Lord his God, and strike his hand over the place and recover the leper.... So he turned and went away in a rage."

Of course common sense finally prevailed in the case of Naaman, and it looks as though something of the same order were due to emerge in Toronto, where Mayor Day has finally consented to give all desired information even unto a servant from Queen's Park.

Men And Their Ways

This business of dealing with advancing years is approached in different ways and in this generation we are not making such an excellent job of it. In this automobile age there are plenty of men who begin to lose the use of their legs before they are forty years of age. On a recent morning we met one gentleman who had to walk about half a mile to work. It had been 18 below zero in the night and his car declined to operate. He referred to the car in uncomplimentary terms; the thing was a softie (or softy) and he was going to tell the man from whom he bought it just what he thought. Having to walk to work on a cold morning was nonsense and even worse.

And that of course makes it interesting to read about the capers of J. W. Aiken of Orangeville, who is 80 years of age. He likes to have the winter come along because it gives him opportunity to get out and skate. He could not wait for the rink to get in shape so several weeks ago he went off to try a nearby lake and succeeded in getting ducked in the water as the price of his experiment.

Now the rink is open and Mr. Aiken was the first to purchase a season ticket because he intends to get his money's worth out of it.

Mr. Aiken is 80 years of age and the local gentleman who was so irritated because his car would not carry him half a mile to work has just turned the forty mark.

Not Telling The People

Hon. Dr. Manion made a request that Prime Minister King should place before the House of Commons all correspondence dealing with the international situation prior to the Munich conference. Mr. King asked the British authorities for permission to table such material and the reply was that it should not be done. It was considered confidential at the time it was despatched and it is still so regarded.

There are always a number of important matters regarding which the general public is not fully informed, and even members of parliament are included in that class. At the time when negotiations were going on which culminated in the abdication of King Edward VIII. there was no verbatim report of the conversations which took place between the King and Premier Baldwin. From time to time a general statement was issued and finally there was a statement in the House of Commons from Premier Baldwin and the published statement of abdication from the King. But the general public and the members of parliament do not know to this day all that was said at that time and probably they never will.

During the time of the World War there were no references in the papers to many things which were taking place. Those who were handling cable copy at that time know there was no story telling of the repeated raids of Zeppelins in the heart of London, and there was nothing telling of the damage which was being done. We recall standing in Regent Street in London with a number of Canadian newspaper men and hearing the story of the manner in which that district was raided during the war. But it never came over on the cable despatches.

It was the same in Paris when shells from Big Bertha began landing in that city. The damage in certain sections was terrific and our information is that only one French paper in Paris made mention of the shelling and that paper was immediately suspended.

We do not know that any good purpose would be served now by having all the secret information regarding Munich made public. Apparently this country was committed to nothing at all during the negotiations, and if there had been any declaration of war our own parliament would have reserved the right to say what the Canadian people intended to do about it.

In a general way it seems we have not yet outlived what is known as secret diplomacy, and it may be that so long as nations desire to do their business on that basis it would be difficult enough for any one of them or any group to break away and do business in the open where people would be fully informed of all that was being done and promised in their name. Whether people like it or not the situation is before them. Prime Minister King says the British authorities will not agree to any publicity in regard to correspondence and secret messages passing between London and Ottawa prior to the Munich conference and that settles it.

NOTE AND COMMENT

When Hon. R. B. Bennett was taking a liner for England he was a few moments late and the boat held up waiting for him. That indeed would be our idea of amounting to something.

It is claimed that foreign investors have a $500,000,000 stake in war-torn Spain, and as such things go we suppose the investments may be in the same condition as the country.

The Boys' Athletic League of New York took a 50,000 vote and decided that Hitler was the most hated man in the world, and that spinach was the best vegetable. With at least one of those decisions we find it possible to agree.

Joseph Doherty, 69, of Chicago, is preparing to go college after finishing his high school course. For years he was a mail carrier, and when he retired he started his schooling. He may have found he was handicapped when he tried to read the postcards.

In the Quebec Legislature Premier Duplessis spoke for an hour and the leader of the Opposition went ahead for two hours. It took the premier an hour to tell how good his government was, and the other chap needed twice as long to tell how bad it was.

Toronto Telegram said Hon. H. C. Nixon was in favor of disbanding our legislators, and afterward apologized for having misquoted him. It generally runs that way—people in legislatures want the thing to continue and those who are not in think otherwise. And the latter class can do nothing about it.

Liu Yu-Wan, executive secretary of Chinese Pacific Relations Commission, says the Chinese will have won the war with Japan inside of two years. The same claim has been made many times before, but so far the evidence of its truth has not been clearly demonstrated.

DOING CHORES

(By A.R.K.)

¶ When I was but a little lad and lived upon Concession Ten, it seems I had more chores to do than all the present little men.

¶ There was the wood box by the stove, I had to fill that thing each day, there was a saw horse in the shed, a bucksaw too all red and gay.

¶ There was some kindling wood to get, the meanest job I've ever seen, I'd dry it in the oven too because at times 'twas rather green.

¶ We kept the ashes, too, I mind, I put them in a barrel I know, and they became soft soap, I think, but that was many years ago.

¶ The parlor had a stove as well, it was a goodly thing to see, and it was shined with black lead then before the preacher came to tea.

¶ Upon the top there stood a man, a fighting person far from frail, within his hand he held a spear, upon him was a coat of mail.

¶ The pump that stood outside the house, why it would freeze in winter time, and then I had to thaw it out and put new life into its spine.

¶ Yes there were many chores to do, I had to bed the brindle cow, I don't think I could do them now, I'm sure I have forgotten how.

Speaks Well Of City and County

(From Parliamentary Reports)

Mr. J. J. Duffus (Peterborough West):

I believe I can give the house a concrete example of how a judicious management of public affairs can bring about happiness, economy and increasing confidence. During and subsequently to the war, the city of Peterborough looked to the future with a determination to reduce debt. For several years past the city has not issued any debentures. It has, moreover, paid out of current revenue all relief costs, and in addition has gradually reduced the mill rate.

The net debt of the city of Peterborough at the end of 1933 was $3,145,900. In the intervening years this amount was reduced by approximately $1,205,900, leaving at the present time a net debt of approximately $1,940,000. I am proud to say that, at this ratio, within a few years the debt will be entirely wiped out.

The county of Peterborough also is in an enviable position financially, with a debenture debt of only $85,000, which is rapidly being reduced. I am sure hon. members will agree with me when I say that the favourable financial condition of the city and county of Peterborough is tangible proof that when spending bodies deliberately plan to balance their budgets, they can do so. It is marvellous what economies can be effected in public administration without impairment of its efficiency, when once a governing body sets its mind seriously to the task of bringing it about.

Peterborough is a Mecca of home-seeking citizens and manufacturing concerns looking for favourable locations. Peterborough is blessed with low taxation, cheap electrical power, unsurpassed labour conditions and attractive living surroundings. There are many winter and summer resorts in the immediate vicinity, and skiing, boating, fishing and hunting facilities are right at her door. Obviously the house is aware of the fact that the attractiveness of a community is enhanced by the character of its people and institutions.

The constituency of Peterborough West has a population of approximately 45,000 people, among the best citizens of the Dominion of Canada. Her industries and institutions are unsurpassed. In Peterborough there are eighty-one industries, large and small, of greatly diversified character. The customs receipts for the year just closed soared to a total of $2,085,840, the second highest in the history of the city. This is ample proof of the extent of the business enjoyed by our manufacturing concerns and business institutions. The city and county of Peterborough is the gateway of that great recreation area known as the Kawartha lakes, which with the Trent are said to constitute the most beautiful waterway in the world. The district enjoys an average annual tourist revenue of approximately $500,000. Obviously the expenditure of this sum of money is of great value to our business people, our hotels and restaurants, our summer resorts as well as our farmers and gardeners. These people are provided with a substantial ready cash market for their products.

Importance of Farming

Farmers are the founders of civilization. More and more agriculture is honoured with a place among the sciences. It is a science of necessity, a science which has stood the test of ages. Our country's weal or woe depends absolutely upon agriculture and the farmer. Empires have risen and crumbled into dust; various arts have been learned and forgotten; but agriculture still survives. Many nations owe their life and progressive advancement to the character of their agriculturists. Amidst all the mechanical skill that has characterized nations, agriculture has held a distinguished position. The happiest days of ancient Rome were marked by agriculture prosperity. When Italy was in danger, consequent upon the evil of civil wars, every effort was made to restore that noble art in order to rescue her from ruin. In the primeval ages agriculture was the commodity parent of traffic. Today it is still essential for the promotion of trade in general. If all our mines of gold and silver became exhausted, our commerce with all nations prohibited; if all art were abolished, the fertility of the land alone would supply sustenance for the people of the earth.

May I express the confident hope that the hon. Minister of Agriculture (Mr. Gardiner) and his colleagues will continue their efforts toward bettering the lot of those without whom it would be impossible to find a means of sustaining the teeming millions of the world. In this connection I suggest that the government give consideration to the advisability of bringing down, at this session, legislation, such as exists in some of the provinces, with a view to controlling the orderly marketing of all farm products.

ACCURACY.

AGAINST the ancient and widely accepted slander that "it's only a newspaper story" and "you can't believe a word you see in the papers", it is pleasant to read the opposite in this well-turned sentence by Frank Kent of the Baltimore Sun:

"In no other business and in no other profession, save that of the pure scientist, is the premium on accuracy so high, the penalty of inaccuracy so prompt, and the proportion of accuracy so great."

No other business or profession, Mr. Kent might have added, has the same number of chances for error in every day's performance. No other agency does its job so continually under the public eye, with so little chance to cover its mistakes. No other business or profession has to live on with its mistakes, certain that they will be rediscovered at the most embarrassing moment long after the circumstances that created them are forgotten. — Editor and Publisher (New York).

BAD SPOT

"It's a bungalow town, dear. Nobody's got a ladder!"
—Humorist.

• What The South Means By "You-All"

AGAIN THE SOUTH is swept by discussions of the eternally puzzling (to Northerners) problem of the "singular you-all." The present rash of discussion started when announcement was made that a Miss Myrick, of Macon, Ga, had been hired by Hollywood to keep an ear cocked on the nuances of the Southern dialect in the forthcoming production of "Gone With the Wind." Miss Myrick announced that one of her acts would be to cut out the use of "you-all" in the singular.

Immediately a flaming and eloquent editorial was printed in the Macon "Telegraph" in which it is declared that "no such locution as 'you-all' (as applied in the singular) is now or ever has been, heard among the people of Southern ancestry." "On the other hand," says this paper, "nothing could be more correct than the use of 'you-all' in the plural." Next comes Mr. W. J. Cash, writing in the Charlotte, N. C., "News," with the statement that on the streets of Macon itself bewildered Yankees may see all about them singular persons addressing other singular persons with "You-all come to see us" and getting the reply, "We will. And you-all come to see us." Mr. Cash says, and rightly, that "you-all" is the Southern family plural, in absentia, so to speak. Mr. Cash, after pointing out that the family sense is strongly developed in Dixie, elucidates further:

"When he (the Southerner) says 'you-all' to another individual, what he is really saying, is not merely old Bill himself but his wife, Sue, their seven daughters and five sons, and quite possibly their parents, uncles, aunts and cousins."

Into the fray next jumps the learned and sprightly "Evening Sun" of Baltimore with this statement: "Further to elucidate, if Mr. Cash were to run into old pal Bill and merely say, 'H'ya, Bill, why don't you drop in to see us some time?' Bill would think: 'So W. J. likes me all right, but he doesn't seem to think much of my folks, eh? What does W. J. mean by slighting my folks like that? They're my folks, and if they ain't good enough to be asked to come and see him and his folks, then the heck with W. J.!' After that, if not dueling pistols at dawn, there would certainly be manifest a marked coolness on the part of Bill. towards his old pal."

The foregoing discussion should make the situation perfectly clear. Unfortunately, the notion that Southerners do use "you-all" in the singular is one that dies hard; Yankee observers will continue to swear that they have heard it, and all the patient explanations cannot convince them otherwise. Good luck to Miss Myrick in her brave task in Hollywood!

• Victory For Chinese In Two Years

THAT THE JAPANESE are now on the defensive and are suffering ever-increasing losses in their invasion of China was the opinion expressed by Liu Yu-Wan, distinguished Chinese Government official, who came to London Thursday to address the local branch of the Canadian Institute of International affairs.

Admitting that things were in "a terrible mess," the chubby, jovial Chinese said China's vast hinterland, into which she is retreating, would, in the long run be the deciding factor. Already China's munitions plants have been moved 2,000 miles in from the coast, where they will be invulnerable for many months to come.

"The Japanese invaders have had a fairly easy time of it so far," Mr. Yu-Wan added, "because of our highways and railways near the coast. But now that they have to push farther inland, their highly-mechanized army machine is almost useless. The farther they go, the weaker they become and now are on the defensive all the time."

"Japan's financial position is steadily becoming worse. They can't even make use of what territory they have conquered because they simply haven't the money to do it with. In 18 months of warfare Japan's gold reserve has been cut in half. In another two years at the outside, Japan will simply have to withdraw because her resources will have become exhausted."

Mr. Yu-Wan said China's finances were still adequate. They have shipped more than $1,000,000,000 in silver to New York and London as a credit against which they buy supplies. Russia, now China's principal source of aid, accepts in payment one-quarter in barter goods such as wool, tea, bristles and tung oil, and is granting unlimited credit for the other three-fourths.

"This is Russia's war too," he continued. "For her sake, China must win. Russia would take a more active part if she were not afraid that Germany might attack from the other side. As it is now, Russia is content to watch and wait, and I do not think the Soviet Government will take acuve steps unless Japan should reach as far as Outer Mongolia."

There is no internal strife in China now, he said. All its people are united for the common good, and the one-time rebellion Red army of 100,000 is fighting side by side with Generalissimo Chiang Kai-shek's troops. The Chinese are pooling their resources as best they can, tightening their belts for a long, hard wait. The Japanese, despite their apparent widespread victories, still hold only communication lines and walled cities while vast surrounding areas are still unconquered. Deadly guerrilla warfare has succeeded in evening the casualty ratio which at one time was 10 to one against the Chinese.

"We in China know that we still have a long struggle ahead of us, but we know, too, that we will win," "Every young man is in military training, and though we have lost more than a million men thus far, we have millions more who are willing to sacrifice their lives for their native land. Another two years, I think, will bring us victory."

SKUNK'S PLACE.

Those who are calling so consistently for the voice of youth in the direction of our national affairs have received a fairly substantial contribution from a student of Toronto's Wycliffe college. This student, in process of debate, put the onus of Canada's defence on the skunk. "Line the coast with trained skunks," he urged, "and Canada would not require any other defence. Her safety from attack would be assured."

In point of military strategy no one could quarrel with this measure. But as is often the case with youth, it cannot see the trees for the forest. The difficulties in the way of proceeding with this plan would, nevertheless, be plain to seasoned campaigners. In the first place the provision of skunks would be aired by a royal commission, to find out if it was true that they were recruited from a skunk farm belonging to the second cousin of a cabinet minister, or from some friends of a member of parliament who should have known better. Next would be the alleged interference by the skunk with the freedom of breathing, requiring further investigation and further debate in the Commons. By the time this was over the skunks would have no doubt become so dispersed that the internal menace from them would be far greater than the threat of a foreign invader. And a national skunk problem would be the only tangible result.—(Hamilton Spectator)

GIVE THEM WORK

(Oshawa Times)

Crime is becoming all too prevalent in Ontario. One remedy would appear to be to put men to work so that they can earn an honest living.

NIGHT OF BIG WIND.

MANY AMERICANS whose grandparents were born in Ireland have heard these elders speak of the Night of the Big Wind. As some of the ancestors referred to it as the date of their birth the youngsters may have regarded it as a bit of frivolous avoidance of fact. But there was such a night; this is the centenary of it. It began about 11 o'clock on the night of January 6, 1839, and continued until after daylight the next morning. Limerick and the Dublin neighborhood suffered heavily. Two hundred houses were blown down and as many more were burned. Twenty persons were killed in these catastrophes and 100 were drowned. The coasts of Ireland and western England were lined with wrecks. The Big Wind in its general effect but on a smaller scale, resembled our own hurricane of September last.

As Ireland did not keep vital statistics until 1860, the Night of the Big Wind was used as the base of many claims made under the old-age pension act thirty years ago. —(New York Times)

PUSH AND PULL.

A sad story comes from Victoria, British Columbia—the story of the two-tailed goldfish which was found splashing aimlessly in a park pool, never getting anywhere because one tail tried to propel him forward and the other tried to drive him backward. We have a fellow-feeling for that goldfish. This world, it seems to us, is full of people who, between the pull of progress and the push of longing to retreat to what seemed simpler times and ways, are getting nowhere in their little pools.—(Pittsburgh Press)

Hard To Believe How Time Flies

JANUARY 30

1909: A charge against a local doctor of practising medicine without having paid his fees to the Medical Council is withdrawn.

Ald. J. J. Turner recommends the appointment of a wiring inspector for Peterborough.

Hon. J. R. Stratton urges Ottawa government to do more dredging in the Otonabee River.

Corney Burns, captain and manager of the Peterborough baseball club has been offered a contract by the Erie club of the O. and P. League.

Jim Harrison wins the walking match from J. E. Blake of Syracuse after the colored walker quit.

1919: Constable George Cookman of the local police force is married in Ottawa as the culmination of a war romance.

Inspector Richard Lees' annual report says nine schools in the county are without qualified teachers.

J. E. Galvin is president of a new farmers club organized in the Lakefield district.

High county constable Archie Moore complains provincial police are invading the county police territory.

County Council grants $4,000 to the Salvation Army.

1929: Deputation returns from Ottawa quite confident the government will do something about the Chemong Bridge.

Assessor reports there are 509 persons in Peterborough eligible for old age pensions by reason of being 70 years of age.

Officers of Peterborough Chapter No. 16 I. Order of the Eastern Star are installed.

Bishop O'Brien says that Separate Schools are being bled to death by the provincial government.

Local rinks defeat visitors 144 to 95 in the Waddell Trophy series in the local spiel.

A Bible Message For Today . . . .

Beloved, let us love one another: for love is of God; and every one that loveth is born of God and knoweth God. He that loveth not knoweth not God; for God is love. . . .

Herein is love, not that we loved God, but that he loved us, and sent his Son to be the propitiation for our sins. . . . And we have known and believed the love that God hath to us. God is love; and he that dwelleth in love dewelleth in God, and God in him.—I John iv, 7, 8, 10, 16.

And after these things I heard a great voice of much people in heaven, saying, Alleluia; Salvation, and glory, and honour, and power, unto the Lord our God: for true and righteous are his judgments . . .

And a voice came out of the throne, saying, Praise our God, all ye his servants, and ye that fear him, both small and great. . . . And I fell at his feet to worship. And he said unto me, See thou do it not: I am thy fellowservant, and of thy brethren that have the testimony of Jesus: worship God: for the testimony of Jesus is the spirit of prophecy.—Rev. xix, 1, 2, 5, 10.

COURT LAUGHS.

(London Dispatch)

Here are some of the reasons why they laughed in the courts:

Husband: "I am not the only one who can't put up with my wife's temper. My eldest son joined the Army to get some peace."

—

Father: "My son is a good boy—but he will be master in my own house."

—

Court Clerk: "You are summoned for driving at an excessive speed in a built-up area."

Motorist: "With my wife in the car I hardly knew what I was doing."

—

Husband: "My wife frequently starts scenes and quarrels in public. She doesn't know what home is for."

—

Wife: "Although my husband's manners are perfect, when friends visit me he drinks out of his saucer, just to show me up."

—

Solicitor: "Why did you not give your wife her week's money as usual?" — "She was in such a temper that I dare not."

—

Wife: "My husband never gets home until midnight, unless we have had a quarrel earlier in the day. Then he gets home early to finish it off."

—

Woman (to another woman witness): "Beg your pardon, but I wish to call you a liar."

ABOUT MR. FERGUSON.

The Hon. G. Howard Ferguson may have re-entered politics in Ontario but he certainly has abandoned farming, having just sold his old homestead in Kitley Township, Ont., to a neighbor. His father, Dr. C. F. Ferguson, settled on this farm when he came to Canada from the North of Ireland over a century ago. The Hon. G. Howard realizes it takes personal supervision and a degree of concentration to make farming successful, and nowadays he has not the time or the inclination for either.—(Charlottetown Guardian)

A Bit of Nonsense

MEN OF LETTERS

The shepherd and the old cowman were discussing the new squire, and the conversation was as follows:

Shepherd: "I.C.E.B.A.O.B.E."
Cowman: "E.B., B.E.?"
Shepherd: "I, E.B."
Cowman: "Y.B.E.A.O.B.E.?"
Shepherd: "Y.E.B.A.M.F., U.C."
Cowman: "O.I., I.C."

DEATH AT THE MANOR

By M. E. CORNE

READ THIS FIRST:

Elsie Ritter, a beauty shop operator, taking the place of a friend for a week in the private salon of Mrs. Horace Witherspoon, Sr., finds herself involved in a mystery when the eccentric old lady is found dead under one of the hair driers after Elsie had left the room for a few moments. She is further humiliated when she learns that one of the servants in the Manor's household suspects her of taking Mrs. Witherspoon's emeralds, which are missing. Certain members of the Witherspoon family and some of the house guests strike Elsie as queer, and she is surprised when the old lady's son, Horace Witherspoon, advises her to say nothing of the missing jewels for fear of publicity and the police. The coroner arrives for his investigation. Phil Benson, Elsie's friend and a reporter, comes for an obituary for his paper and Elsie shows him around the mansion.

(Now Go On With The Story)

CHAPTER FIFTEEN

"I WAS LOOKING for you, sir," I explained in some confusion. "I knocked and no one answered, so I looked inside. I didn't mean to spy on anyone; I didn't know anyone was there."

"Someone is there?" He appeared surprised. I moved aside and he peered into the room.

"Ah!" he cried sharply, and I glanced quickly at his face. One side was strangely twisted as if he had experienced sudden pain, and as I watched him, I noticed his hand clutching the doorknob turned white at the knuckles.

"Are you ill, Mr. Witherspoon?" I asked, beginning to feel alarmed.

"Ill?" Tis hands fell to his sides and his face settled into its normal lines. "A touch of arthritis," he said shortly. "The pain often attacks me without warning."

Phil pushed his way forward. "I'm Benson of the Times, Mr. Witherspoon—"

"Yes?" said Mr. Horace, and his eyes held that faraway expression that was so disconcerting and so seemingly habitual with the little man.

"I should like to get a few facts relating to your mother's life and death."

"Ah, yes. Perhaps you will come with me into the drawing room."

"Thank you," Phil said, and followed Mr. Horace across the hall. "See you later, Elsie." He blew me a kiss.

I returned to my own quarters.

✧ ✧ ✧

The rest of the day passed without event. In the afternoon I told Mrs. Greely about the broken driers and she promised to send immediately for an electrician. He had not arrived by dinner time, but, perhaps, I thought, he was one man who preferred to rest on Sundays. Anyway, I was not much worried. I did not look for many customers in the salon the day of the funeral.

✧ ✧ ✧

Phil and I took in the early show at the Palace and a double chocolate sundae at the drug store and by 10 o'clock I was in bed and fast asleep. In the morning I opened the salon promptly at nine and sat around waiting for business. It was fully an hour before anyone appeared, and then it was only Miss Henrietta, who stuck her head in the doorway.

"Good morning," she said, and I had one of my sudden shivering spells. Miss Henrietta, had she possessed a broomstick, could have passed for the twin sister of the old witch in the Mother Goose tales! Her hair stood on end and her eyes were bloodshot and filled with a wildness that struck at my heart.

"I came to see the death chamber," she cackled. Her long, yellowed hands parted the silver curtains of the anteroom and she disappeared inside. It was a good ten minutes until she reappeared—ten minutes of utter silence! And if she had resembled a witch when she went in, she looked like a maniac when she came out. Her complexion was a mottled gray and her lower lip hung slackly, exposing her pale, pink gums.

"The wages of sin is death," she whispered. "The Lord is revenged!"

Something warned me not to speak. I sat motionless, hypnotized by her mad, gleaming eyes, eyes like the hands of a crazy clock. I could not have lifted my little finger had my life depended upon it.

"'Vengeance is mine, saith the Lord'." Her voice died to a whisper. "Death! And it isn't finished! It isn't finished!"

Her laughter rang in my ears for hours.

When she had gone I staggered weakly to the basin in the manicure booth and held my hands in cold water for a long, long time.

✧ ✧ ✧

Toward noon I had another visitor. This time it was my old friend Toots. I was surprised to see her, recalling the conversation I had overheard on the landing; but I might have known it takes more than one threat to get rid of a parasite like she turned out to be.

"Hello," she said, and from the tone of her voice I gathered she was not feeling especially cheery. "I'm out of face powder. Thought maybe you'd have an extra box around somewhere."

"I'll see." Her nose did not look shiny to me, but from past experience I knew that girls like Toots are not powdered unless they resembled circus clowns. There was a stack of powder boxes on the shelf in the second anteroom and I selected one at ramdom and gave it to her. She took it without so much as a thanks.

"Going to the funeral?"

I shook my head. "I'm not expected to attend."

"Lucky! Me, I'm getting out of here as soon as it's over."

"Where are you from?"

She gave me a hard look: "From New York, dearie," she said shortly.

"Oh!" I was staring at her hands. She had lovely hands, soft and white and covered with rings! Four on each hand! Two diamonds and three rubies and a queer bluish stone that I did not know and a pearl the size of a pea!

"Admiring my jewelry?" she asked, spreading her hands. "Look almost real, don't they? Sure wish they were, and I'd not kidding."

"You're fond of Jewels?" Some thing prompted me to ask her this.

"Who ain't—isn't? Money in the bank, dearie, money in the bank. That's what diamonds are!"

"I don't care for diamonds." I turned and faced the mirror patting my hair into place. "My favorites are emeralds; I'm crazy about them."

"That so?" Toots flicked an imaginary speck of dust from her dress. "Funny, I never cared a whole lot for emeralds. I'll take diamonds every time."

"Well, tastes differ," I quit fussing with my hair.

"Sure. Say, have they found out who swiped the old lady's stuff?"

"N—o!" I could hardly make my mouth work. "I—don't believe they have."

"Too bad." she shrugged. "So long."

"So long," I returned, and collapsed into a chair. How did Toots Lemoine know that the emeralds were missing? How did she know? I stared stupidly into space. How had Toots discovered their loss unless—unless she were the thief?

And then a second thought struck me. Suppose—suppose it had been Mr. Horace who had stolen the emeralds, and who had given them to Toots!

"No," I said aloud. "No." It was a good idea, but it would not work. Mr. Horace was not that kind—to get mixed up with a girl like Toots.

I dismissed the thought, but back in my mind a voice kept whispering:

"It was Mr. Horace who insisted upon delaying the inquiry! It was Mr. Horace who was in no hurry to broadcast the disappearance of the jewels!"

The funeral took place that afternoon. At three o'clock a long line of cars preceded by a flower-banked hearse wound down the drive on the journey to the cemetery. From my bedroom window I watched the procession depart and return an hour or so later. In the meantime I tried to call Phil at the Times office—I wanted to tell him abouts Toots and the emeralds—but he was out, so I settled down with a movie magazine and killed time reading a star's recipe for a happy married life.

At seven I dined in my room. At eight I received a visitor. It was Mrs. Horace. She was dressed in black, which made her sallow skin seem even yellower. She appeared nervous and ill at ease.

"I've decided, Miss Ritter," she announced abruptly, "to have a permanent wave."

"A spiral wave?" Her awkward manner was contagious; I found myself fumbling for words

"Spiral?" She smiled slightly and the tension was somewhat relieved. "I'm afraid a permanent is just a permanent to me. I shall leave the details to you."

"Very well. When do you wish to have the wave?"

"In the moring." She frowned momentarily as if I had reminded her of something unpleasant. "Does it take long?".

"Several hours. Would you care to come in early? At nine o'clock?"

"Yes." She nodded. "Nine will do nicely. I should like to be finished by luncheon."

'Then I'll put you down for nine," I said.

"Thank you. Good night."

"Good night," I returned, and went into the salon and entered her name in the appointment book. Then I came back to my room and read awhile and went to bed. The last thing I thought of was that Mrs. Greely's electrician had not showed up.

(To Be Continued)

Whist Party Pays Girls' Expenses

CAVAN, Jan. 30 — Mrs. Donald Tinney was hostes sto a number of ladies at a court whist party sponsored by the Kotton Kids' Klub to raise money for the purpose of sending two girls to the annual Guelph girls' conference.

Five tables were played, with Mrs. M. McCullough winning first prize. The consolation prize was awarded to Miss Hazel Preston.

At the close of the afternoon a delicious lunch of sandwiches, cake and tea was served by the members of the Klub.

Among those present were Mrs. W. Howden, Mrs. Milford Byers, Mrs. Melville Carr, Mrs. Milton Carr, Mrs. Murray McCullough, Mrs. Mervin Kinsman, Mrs. Charles Smith, Miss Hazel Preston, Mrs. Norman Braithwaite, Mrs. Langdon Carveth, Mrs. Gordon Reynolds, Miss Blanche Fallis, Mrs. Oakley Carley, Miss Jean Trumpour, Miss Ruth Braithwaite, Miss Mary Richards, Mrs. K. Braithwaite, Miss Elaine Argue and Miss Nan Fallis.

Old Kentucky CIGARETTES

Goodnight Story

By MAX TRELL

Mother sent the two children to the grocer's with a list of things to buy. Knarf and Hanid, of course, went right along with them. Shadows always go with the children they belong to. It's a rule.

"Ah, good-morning, children!" said the grocer as they stepped up to the counter. "What can I get you this morning?"

"We would like a dozen eggs," said Hanid's little mistress.

"White or brown?" asked the grocer.

Here Knarf, who was standing behind his master, cried out in a loud voice: "Blue eggs!—we'd like blue eggs!"

No Such Thing.

"Hush!" said Hanid quickly. "There aren't any such things as blue eggs."

"There are too!" said Knarf. "I saw them last Easter."

Hanid had to smile. "Those weren't regular eggs. They were painted. Most Easter eggs are painted. But it isn't Easter now So the only kind of eggs we can get are white eggs or brown eggs."

Paid No Attention.

While Knarf and Hanid were talking the grocer got a dozen eggs. Knarf couldn't tell whether they

"Ah-choo!" he went, "Ah-choo!"

were brown or white. The grocer nor the children heard their shadows talking. They paid no attention to them whatever.

"And what else does your mother want?" the grocer asked again.

"A pound of salt, please."

"And a pound of pepper!" shouted Knarf. "Salt and pepper always go together."

What—No Pepper?

But the grocer didn't get the pepper. He just got the salt. He put both the eggs and the package of salt into a big bag. The children started walking out with them.

But Knarf didn't want to go. "Pepper—we want pepper!" he kept saying.

And what do you suppose he did? He slipped behind the counter and tried to get at the box of pepper on the shelf. But as he came near it—ah-choo! he went. Ah-choo!

And he sneezed himself right out of the store!

(Copyright, 1939, by King Features Syndicate, Inc.)

Trent River Young People Enjoy Lively Mixed Program

MILLBROOK

(Examiner Correspondence.)

Reeve W. E. Ball, J. N. McGill, R. H. Edmunds, and T. H. Collins motored to Peterborough and took part in the curling bonspiel, winning one game, and losing out in two. The lack of a rink of any kind, leaves the local curlers badly out of practice.

Miss Bernice Smith, who underwent an operation for appendicitis at the Nicholls Hospital, Peterborough, this week, is making good progress toward recovery, and expects shortly to resume her studies at Toronto University. Dr. H. A. Turner and Dr. M. E. Hobbs were the attending physicians from Millbrook.

The service in Grace Presbyterian church on Sunday, January 29, was the final one in the pastorate of Rev. H. W. Williams, B.A., who is removing to a new charge near Stratford, Ont. The service in St. Andrew's church was withdrawn in honor of the farewell service in the sister congregation.

The "Country Store" which the local branch of the Women's Institute was holding in the Community Waiting Room on Saturday, January 28, at 3 p.m. was withdrawn owing to the death of the president, Mrs. R. J. McKnight.

Grace Presbyterian church withdrew its regular Ladies' Aid meeting scheduled for Wednesday owing to the loss of such an efficient membtr as the later Mrs. McKnight had been.

Dawson Richardson of Winnipeg, visited his uncle and aunt, Mr. and Mrs. John Dawson, over the week-end.

(Examiner Correspondence.)

TRENT RIVER, Jan. 30 — The Junior Y.P.S. met Friday night at 7.30 at the church. Rev. A. McLauchlin led in prayer.

Lesson from John 6 was read by Glenna Brown; reading, "Where Will You Eat," Helen Hay; Rev. A. McLauchlin gave a reading, "The Seventh Jewell," after which the senior meeting was held, with Mrs. Harry Mann in charge.

The members decided to observe Valentine Day by holding a social Friday night, February 10, in the church dining hall.

The Scripture lesson was read by Miss Jean Brown. Mrs. Mann read the lesson translation of the Scripture Psalm; recitation, Billie Pollock; Miss Evelyn Brown gave a paper taken from the program of the school of training which she attended at Belleville. Miss Hazel Watters, who also attended, gave an interesting account of the routine of the weeks training at which there were 108 students with 15 teachers. The school of training proved most beneficial; creative work, gave a different view of Christian living.

Reading, "The Unexpected," Kenny Chaplin; the Misses Hazel Waters, Evelyn and Jean Brown, gave a short skit on "The Girl who couldn't whistle," as given at the Belleville school of training.

Sides were chosen for a Bible contest, "True or False" in charge of Mrs. Mann. Rev. A. McLauchlin and Thomas W. Brown were chosen leaders, Mr. McLauchlin's side were the winners. The Mizpah benediction closed the meeting.

The Ladies' Aid meeting will be held Wednesday afternoon at the church.

The crokinole party planned for Friday night at the home of Mrs. Thomas J. Brown was cancelled and will be held at a later date.

Miss Rena Chaplin expects to leave this week for Toronto where she will take a course in the Government Household Training School.

A dance was held Friday night at Polmont Orange Hall.

Trent River lined up with Westwood Friday night at Havelock rink, resulting in a score of 7-4 in favor of Westwood.

LOST IS FOUND

LONDON—(CP). — Searching in brush at Whipsnade for turkey eggs, a keeper unearthed a live armadillo which had been missing four months.

The Stars Say . . .

By GENEVIEVE KEMBLE

For Tuesday January 31

THE EXCELLENT planetary configurations bearing rule on the affairs of this day unite to give very auspicious opportunities for reaching cherished objectives. These should come, not only by industry and practical details, but as well by the endorsement and substantial cooperation of elders, superiors and those in power or influential position. There may be bequests, insurance or increased values in old investments, but in any perplexities use strategem and tact.

Those whose birthday it is should find themselves confronted by a year of opportunity for attaining gratifying fulfillments. These may come through individual effort, good judgment and persistent application, and also by the benefices of elders superiors and those in position to proffer them. Investments or old property interests may have substantial expansion. There are some hidden dangers to be wisely handled by tact and diplomacy with strategem rather than open hostility.

A child born on this day may be hardworking, progressive, studious and dependable, attracting recognition from elders and superiors who will assist in its cherished ambitions.

Keene Sunday School Elects Officers

KEENE, Jan. 30.—The executive of the United Church Sunday school met at the home of Andrew Rennie on Thursday evening to elect officers and make plans for following year.

The following officers were elected: Superintendent, David Edwards; assistant superintendent, William Drummond and Andrew Rennie; secretary-treasurer, Miss Myrtle Patterson; missionary department, Mrs. Roy Kempt; temperance department, William Chapman; home department, Mrs. A. E. Fletcher; cradle roll department, Mrs. A. Adamson; King's Bank, Miss Mary Millar; librarian, William Patterson; pianists, Misses Dorothy Ferguson, Lois Wright and Mrs. A. E. Fletcher; paper librian, Alex Patterson; lantern operator, Donald Rennie; Reports were read from the various leaders.

Bailieboro Djstrict Roads Blocked Traffic Takes To Ice Of Rice Lake

(Examiner Correspondence.)

BAILBORO, Jan. 30. — Motor traffic is once again finding Rice Lake a sure means of reaching Provincial Highway 28, when Tuesday's snow, accompanied by Wednesday's high winds, blocked township roads with snow and held up not only motor traffic but navigation for horses and sleighs as well. Thursday found numerous motorists crossing the ice surface from various angles and to witness the speed of the cars, it indicated the ice was in good condition for motoring.

Many residents at the head of the lake claim the ice is from 11 to 14 inches in depth and plenty safe for motor traffic, while more conservative estimates are that the ice this season varies greatly, and although in some sheltered parts the ice is of a considerable depth, while other sections contain only a very thin ice surface and owing to the fact that the cold waves have been short and the ice for the greater part of the winter covered with snow, the frost has been unable to make the ice thick enough for safe traffic.

If fine weather prevails, it will take the remainder of the week to open out township roads. Mail men in the district were forced to turn back and leave their routes unattended on Wednesday. The high winds and sub-zero weather made it impossible for residents of the district to make the roads passable for traffic.

Looking Back On This Date

Seventy years ago today (Jan 30, 1869) an event of the highest importance in Canadian development took place. Hon. Joseph Howe, the "tribune of Nova Scotia," was sworn as president of the council in the dominion cabinet, and the secession agitation in his province was given its death blow.

Thus ended a crisis as to Confederation. Thus began a new era in our story. Howe, although one of the first proponents of a union of the British provinces, opposed the negotiations which led up to the conferences and the passage of the British North America Act. After Confederation he displayed open hostility, saying:

"The people of Nova Scotia are determined to oppose this idea of creating a new dominion in British America. They are determined that not a pound of their capital shall go to paying the debts of Canada, that not an acre of their province shall be under Canadian rule and that not a man in their militia shall be liable to be marched up to the backwoods of Canada to fight the battles of section or to prevent Canada from burning parliament buildings or insulting governors in the public streets."

In 1868 Mr. Howe and others went to London, bearing petitions with thousands of signatures asking for the release of Nova Scotia from the union. The imperial government refused the appeal and the House of Commons, by 181 to 87, refused to appoint a royal commission.

Dr. Charles Tupper, who had taken Nova Scotia into the Dominion, was sent to London to represent the Dominion government (although not a member, having sacrificed his claim for party unity). He met Howe; the two sank their personal differences after each had manifested a display of the tempers for which he was noted. There were long conversations and there were many adjournments without results. Eventually the Duke of Buckingham then colonial secretary, invited Dr. and Mrs. Tupper and Mr. and Mrs. Howe to spend a week-end at his country home at Stowe Park. There the difficulties were smoothed out; better terms were promised for Nova Scotia; and Mr Howe agreed to become the Nova Scotian minister in the dominion cabinet.

Howe and Tupper joined hands in sweeping Nova Scotia for Confederation in 1872; but the former was in poor health and died June 1, 1873, just a month after his appointment as lieutenant-governor of the province he loved so well.

GOING MODERN

BARMOUTH, Wales—(CP).—Announcement has been made that the Royal National Lifeboat Institution will provide a new motor-lifeboat at Barmouth, replacing the present pulling and sailing boat.

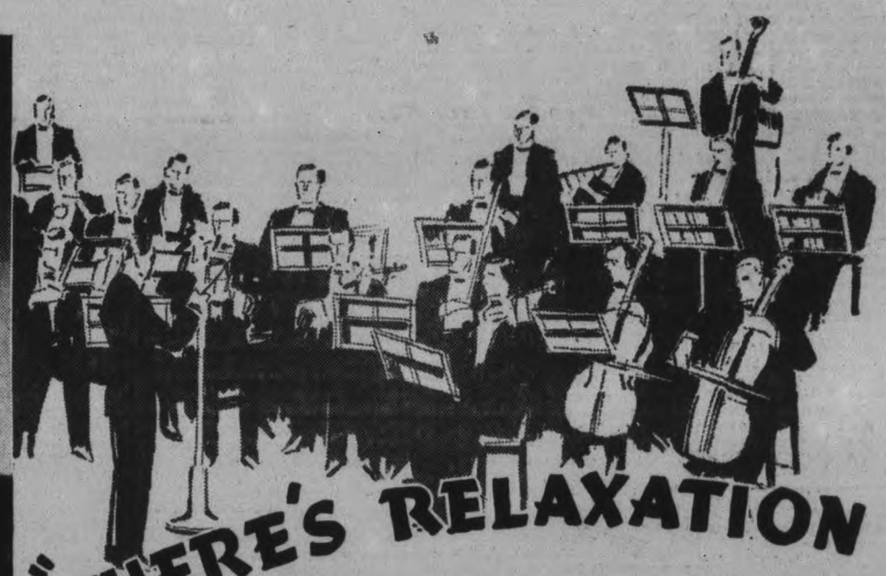

"THERE'S RELAXATION IN A BUCKINGHAM" says Percy Faith

Percy Faith, talented conductor and composer, whose inspired arrangements of modern swing music are one of the most eagerly acclaimed features on the air, says: "Building a radio program in keeping with today's fast tempo is a pretty tense business, but I find relaxation in a Buckingham. I like its distinctive taste and its smooth "Throat Easy" mildness. To me a Buckingham is as soothing as good rhythm."

IN praising Buckinghams, Percy Faith is in line with the preference of thousands of smokers who find in Buckinghams complete enjoyment and relaxation. For Buckinghams, made from 62 varieties and classifications of riper leaf—scientifically blended and matured for taste and mildness—bring you the peak of smoking pleasure. Prove it. Try a package.

WHAT IS *Mildness* IN A CIGARETTE?

Many smokers confuse taste with strength. Actually, taste depends on the ripeness of the tobacco—and a fully-ripened tobacco *must* be milder. Natural ripening removes harshness that causes irritation. That's why Buckinghams, blended from 62 varieties and classifications of riper tobaccos, taste so much better—are definitely milder.

Ask any Buckingham Smoker

They're Throat Easy

NOW IN PACKAGES 10 for 10c • 25 for 25c
AND POUCH-PACKS 20 for 20c • 25 for 25c

Buckinghams FOR Taste AND Mildness

Norwood Bids For "Black And White" Day

An unofficial bid for a "black and white" day for the Norwood Fair was made by two of its directors, G. A. Brethen and G. J. Elmhurst of Birdsall's at the annual meeting of the county Holstein-Friesian Association here Saturday afternoon.

Stanley Wood was re-elected president; James Sweeney, vice-president, and Joseph Tully, secretary treasurer. The members reduced the number of their directors to ten, following in that detail the advice of Robert Holtby of Port Perry. A sample constitution which he submitted was also adopted with a few minor changes.

The directors for this year are: Charles E. Moore, Carman Seymour, Joseph Mann, James Sweney, Gilbert J. Elmhurst, Stewart Nelson, Gordon Stalker, Gordon McGregor, Gordon McIntosh and James Sargent. Two others members are Stabley Wood as the immediate past president, succeeding himself, and Joseph Tully, representative on the Dominion Association's directorate.

Successful Features.

Mr. Holtby briefly reviewed the success of the first two "black and white" days, which were held last fall at the Port Perry and Roseneath fairs. This fact is generally known. "What we did was to take out a lot of the commercial spirit in the Holstein classes at those two fairs. That is what is killing fairs all over. We left it competitive, and it was practically assured that every exhibitor would make at least expense money.

I was here at Peterborough last year. They had about 15 people watching the Holstein judging and about ten around the Jersey ring. And most of those watching the Jerseys were from out of this district. There wasn't one local man looking on, and no one can tell me that is a healthy spirit for a fair."

On the other hand Mr. Holtby told of the hundreds who watched the judging at Roseneath and Port Perry. At the Northumberland show 110 Holsteins were entered by county breeders.

"The Lanark breeders are arranging for a day at the Almonte Fair, and York county men will have one at Markham," he continued. "What you are going to see are regional fairs at London, Peterborough, Ottawa, and so on, and above them the C.N.E. and the Royal."

In renewing his contention for some form of regional accommodation at the Peterborough Exhibition, Arthur Brethen said: "You don't enter trotting horses that have a time of 2.23 or 2.27 in the same class with those that have marks of 2.07 or 2.05. And in hockey you have Senior A and B groups, Intermediates, and so on; and that is what we should have with our fairs.

I am completely sold on Peterborough as the Central Ontario District Fair. I think that is what the directors should be aiming at. Of course it is necessarily all settled to carry on this year as last year. If Peterborough wants to take on a "black and white day" during their fair, no one else wants to ask for it. I believe the 'black and white" (Holstein cattle) day is a real good thing, and if you want to put it on in this county I think the Norwood Fair directors would be glad to support it, but I have not been authorized to ask for it."

Mr. Elmhurst endorsed Mr. Brethen's suggestion which will be considered by the directors.

C. E. Moore said that probably thirty or more of the members were going up to the Dominion convention in Toronto on Wednesday, February 8, and arrangements were being made to travel by bus.

A "Pedestrian"

GALT, Ont., Jan. 30—(CP).—An advertisement in a Galt directory of 1880 lists D. A. Woods, as a "pedestrian." Woods was a famous runner more than a half a century ago. Apparently a "pedestrian" was one who dealt in running shoes, tights and other parts of runners' outfits.

Their Majesties May Be Guarded By R.C.M.P.

When the King and Queen visit Ontario in May, 108 volunteer R.C.M.P. reserves may be doing special duty at various ceremonies attended by Their Majesties, clad in the khaki "patrol jacket" of the R.C.M.P. These men are volunteer members of a reserve force of the famous "Mounties" which has been in existence for a month and is at present being operated in Toronto and Winnipeg. Picked from thousands of applicants these men represent various fields of endeavor in civilian life. The men receive no pay and carry no badge of authority, but are subject to call in national emergencies. They then receive the pay and authority of regular R.C.M.P. constables. All members of the volunteer reserves must undergo a strenuous program of physical drill as part of their training. Sergt. E. F. Robinson, LEFT, and Constable W. G. Lloyd are pictured here with two of the young recruits.

Belmont 'Phone System Shows Surplus Of $445

CENTRETON

The Y.P.S. are busy practising the three act comedy, 'Here Comes Charlie," to be given in the near future.

Rev. H. W. W. Bromwich is giving an interesting series of seven sermons at the United church on "The Story of Our Life As Told by Simon Peter."

Mrs. H. W. W. Bromwich returned home on Monday after spending two week with Kingston relatives and friends.

The Y. P. S. met on Tuesday night, when a social session was held, with Miss Roberta Webb as convener. Miss Jean Ivatt has charge of the Citizenship night on January 31.

Quite a number are sick in the village, sufering from colds. There is also a cose of scarlet fever.

Havelock Institute Enjoys Euchre

(Examiner Correspondence.)

HAVELOCK, Jan. 30—The Havelock Branch Women's Institute held a social evening in the town hall on Friday evening, when the members and their friends, numbering over seventy-five, spent an enjoyable time playing euchre and crokinole.

The guests were greeted by the president, Mrs. John Armstrong, and the rest of the executive. Entertainment was provided by the committee under the direction of Mrs. Robert McCutcheon, while Mrs. Joseph Hoffman was convener of the refreshment committte.

There were fourteen tables of euchre, prizes being won by Mrs. T. P. Lancaster, ladies' first; Miss Minnie Williams, ladies' scond; T. P. Lancaster, men's first; and Donald Anderson, men's second. Prize-winners in crokinole were Mrs. Arthur Russell, ladies; and Mr. Robrt McCutcheon for the men.

(Examiner Correspondence.)

HAVELOCK, Jan. 30. — An enthusiastic meeting of the Belmont Municipal Telephone System was held on Saturday afternoon in the Council Chamber in Havelock, when the ofifcers for 1939 were elected. W. J. Peoples occupied the chair for the meeting which was largely attended by members of the association. W. G. Barrie and W. J. Peoples were re-elected as commissioners for the ensuing term, while Walter Steenburgh, Jr., was named as the third member of the board. Auditors appointed were Messrs. Grant Dafoe and John Ruttan, at the same salary, $5.00 apiece.

The financial statement of the past year's activities presented by secretary-treasurer, W. G. Barrie, shows the system to be in a remarkably sound position.

Operating account — Revenue: Subscribers' levies in 1938 for principal, interest, and for maintenance collected, $1,188.76; subscribers' levies in 1938 for principal, interest, and for maintenance uncollected, $89.41; non-subscribers' rentals for 1938 collected, $32; non-subscribers' for 1938 collected $11.40; miscellaneous receipts, nil; total revenues, $1,321.57.

Expenses—Annual switching fees paid to Bell system, $652.66; maintenance, wages, $520.03; maintenance, supplies, $133.97; commissioners' salaries, $30; secretary's salary, $90; other salaries, $15; rent, heat, light, $3; stationery, printing, postage, $71.90; workmen's compensation, $5; sundries, insurance, $51.85; total operating expenses, $1,483.41.

Expenses over revenue, $161.84. Add surplus January 1, 1938, deduct net deficit for 1938 ($607.28-$161.84) leaves a surplus on December 31, 1938, of $445.44.

Balance sheet for year ending December 31, 1938—Assets: Plant and equipment, tools, $13,007.03; subscribers' levies uncollected in previous year and up to December 31, 1938, $89.41; rentals uncollected up to December 31, 1938, $11.40; tolls uncollected up to December 31, 1938; material on hand, $59.50; cash in bank, $366.17; total, $13,713.23.

Liabilities: Debenture principal unpaid, December 31, 1938, nil; cash payments in lieu of annual levy, $3,096.00; debenture principal paid to December 31, 1938, $9,460.00; temporary loans outstanding, nil; advances by municipality unpaid, nil; accounts payable, nil; interest due, nil; surplus, $1,157.23; total, $13,713.23.

Treasure Hunt

LEBANNON, Pa., Jan. 30—(AP).—Hems were ripped and the voluminous folds of old gowns searched minutely for buried treasure after purchase of the personal property of Amanda Light, 93-year-old spinster, had found $30 in a secret pocket of one of the 1,000 garments sold. Miss Light's estate was valued at $164,000.

BABY UNHURT

LONDON — (CP). — Apparently thrown over a six-foot wall after being stolen from a carriage while its mother was shopping, a three-month-old baby was found unhurt.

Does your Back Ache?

IF your back aches and your sleep is disturbed by the desire for frequent urination, you may need Dr. Pierce's A-nuric Tablets. Mrs. Ida Ebert, 365 Ferguson Ave. N., Hamilton, Ont., says: "I had to get up five or six times at night. A pain in the small of my back sometimes was so bad that I could hardly get up or down or turn in bed. Dr. Pierce's A-nuric Tablets helped me greatly. After taking three bottles, my kidneys acted in a normal way and I felt ever so much better." Ask your druggist for Dr. Pierce's A-nuric today. See how much better you feel after using it awhile.

OBITUARY

MICHAEL GALLAGHER.

(Examiner Correspondence.)

MARMORA, Jan. 30. — The death occurred in St. Michael's Hospital on Wednesday of Michael Gallagher, beloved husband of Mary K. Fitzgerald, in his sixty-fourth year.

He was a son of the late Mr. and Mrs. Frank Gallagher of Marmora Township, but had resided for several years in Toronto. He is survived by his widow and two daughters, Marguerite and Angela.

The funeral left his late residence, 160 Garden Avenue, on Friday for Mass at St. Vincent de Paul Church at 9 a.m. Interment followed in Mount Hope Cemetery, Toronto.

WALTER J. TWIGG

(Examiner Correspondence.)

CAMPBELLFORD, Jan. 30.—In failing health for the past two years Walter John Twigg passed away in the Lockwood clinic in Toronto on Wednesday morning. In his twenty-fifth year he had spent all his life in this town where he was born, the only son of Mr. Steve Twigg and the late Elsie John Twigg. He had been in poor health and it was only an operation which it was thought might prolong his life.

Surviving him are his widow, the former Lorraine McQuigg of Havelock to whom he was married nearly four years ago, and his father. Mr. Steve Twigg, Centre street.

The funeral was held from the residence of his father on Saturday afternoon by the Rev. Harold B. Neal of St. John's United church with interment in Burn Brae cemetery.

The pall-bearers were Messrs. Neal Doyle, Ernest Wilkes, Donald Russell, Alex Kennedy, Donald Johnston and George Hardy.

MORE ABOUT—
Peace Or War
(Continued from Page 1)

Loud-speaker arrangements were made so that thousands could hear in the streets outside the building.

The 855 brown-shirted deputies forming the Reichstag membership provided a double inspiration for the chancellor: A sympathetic audience and a personification of his greatest achievement—the annexation of Austria, his homeland, and Czechoslovak Sudetenland.

For the first time since 1848, seventy-three Austrian and 41 Sudeten deputies, were allotted seats beside Prussian colleagues in the Reichstag, membership in which today is the largest numerically in the history of the German people.

Whatever the course Hitler had outlined for th seventh year of the "National Socialist rising," whether principally internal or another broad step along the trail of his dynamic foreign policy, his followers sang one tune to-day: "The route of the Fuehrer is the route of the people."

Henry W. Kerr Drops Dead On Way To Car

Henry Weir Kerr, 659 Water street, a rural mail carrier for the past sixteen years collapsed on Hunter street opposite Dr. J. Green's office and died almost instantly shortly before one o'clock on Saturday.

Mr. Kerr had left his car on Hunter street and walked to the Post Office where he picked up the mail to be delivered on Rural route No. 8 down the Keene road to Mather's Corners. He was almost to his car when he took the spell and collapsed. Dr. Green who was returning from lunch and walking behind Mr. Kerr saw him fall and with the aid of employees from the Quaker Oats Company who were also passing carried him into the office. Dr. H. M. Yelland was called but life was extinct. Dr. Herbert Young, coroner, investigated and said death was due to heart failure. There will be no inquest. Police Sgt. William Wigg, also investigated the death.

Born Near Kincardine

The late Mr. Kerr was born near Kincardine and was in his 57th year. When a boy he moved to South Monaghan with his grandparents and later lived in Millbrook. He came to Peterborough from Millbrook, 20 years ago. He formerly drew the mail on R.R. 7, and also R.R. 4 and on Saturday Clarence Crough, another carrier did No. 8 route along with his own.

The deceased was a member of George Street United Church and a member of the Canadian Order of Foresters in South Monaghan. He is survived by his sorrowing wife Mary Lily Taylor, two daughters, Barbara Margaret and Jean Mary and one sister-in-law, Miss E. N. Taylor all of this city. Two brothers, William of Edmonton, John of Willmar, Sask., and two sisters, Mrs. J. R. K. Graham of Edmonton and Miss Margaret Kerr of Boston, Mass. also survive. He has also many relatives in the Canadian West.

The funeral will be held from the family residence at two in the afternoon on Tuesday, January 31st with the Rev. J. H. Sutcliffe of Murray Street Baptist Church officiating in the absence of Rev. M. C. Parr. Interment will be in Dawson's Cemetery, South Monaghan.

Bonarlaw W.I. Plans Valentine Tea

(Examiner Correspondence.)

BONARLAW, Jan 30.—The Rev. Mr. Hardinge gave a splendid talk on the League of Nations at the regular meeting of Springbrook Women's Institute on Wednesday at the home of Mrs. W. A. Bateman. Although the weather was very cold there was an attendance of 34 members and seven visitors. It was moved by Mrs. George Eastwood and seconded by Mrs. A. V. Brown that stockings be purchased for a needy family for two little children having a long way to go to attend school. It was also decided that a meeting be held at the home of the president, Mrs. J. F. Baker for the purpose of helping some needy families in this community.

Moved by Mrs. Roy Brown and seconded by Mrs. M. Neal that a valentine tea be held in the Orange Hall, Springbrook on February 14. Mrs. Roy Brown, convener for Canadianization and legislation took charge of the program. The motto, "If you sow a seed of kindness you will reap a sheaf of joy" was well given by Mrs. A. Reid. The next number on the program was the singing of Annie Laurie with Mrs. Swayne, pianist.

Mrs. J. F. Baker gave an interesting talk on buymanship and explained the manufacture of linen. A solo by Mrs. Carmen Sine with Mrs. W. A. Bateman as pianist; Mrs. A. V. Brown gave a splendid paper on patriotism.

The meeting was closed with the National Anthem. Lunch was served and a social half hour spent. The next meeting will be held at the home of Mrs. Morley Barlow and each member is asked to answer the roll call with a quilt block 18 by 18 inches.

VICE-REGAL IGLOO

GODTHAAB, Greenland — (CP). —Residence of the Governor of Greenland will be a snow hut until spring, as weather conditions make it impossible to replace the house destroyed by fire New Year's Eve.

Eyes Toward the Sky

With the voting of $6,000,000 by the Canadian government for the training of pilots during the next 14 months scenes like the ABOVE will soon be witnessed in Canada. These smiling youths are cadets training at Randolph Field for commissions as second lieutenants in the U. S. Army Air Corps Reserve. They pause here for a moment before climbing into planes that will carry them aloft for flying drill.

Jim Sopha, Shantyman, Tells Of Dynamite Hauling

MORE ABOUT—
Swing To Peace
(Continued from Page 1)

and British people wished to live on terms of friendship and understanding with each other and settle their differences, if they have any, by discussion and not by force.

He added, however:

"I do not exclude the possibility that these feelings of the peoples may not always be shared by their governments and I recognize that it is with governments and not peoples that we have to deal."

Lauds Mussolini.

He paid tribute to Mussolini's aid in bringing peace out of the September war scare, said that without his co-operation "I do not believe peace could have been saved," and answered critics of his Rome journeys.

He used the word "allies" to describe Frenchment, saying that critics had suggested 'we were going to Rome to surrender British interests, that we were going to grant belligerent rights to General Franco, that we were going to betray our friends and allies in France, and when we came back without having done any of these things, they changed their complaint and they said it was not worthwhile to have made the visit at all because nothing had come of it."

Mr. Chamberlain denied nothing had come of the visit.

"We did not go to Rome to make bargains but to get to know Italian statesmen better, to ascertain by personal disoussion what was their point of view and make sure that they understood ourselves. We accomplished all that. I can say we came away better friends than we were when we went there."

Mr. Chamberlain took up point by point Britain's re-armament program and described the progress made by the army, the navy and the airforce, which he said was more rapid every day.

He explained that in the year ending March 31, Britain will have added 60 new ships to the navy. The Royal Air Force, he said, "is going ahead at an equally remarkable rate."

Re-assembling after the Christmas recess, the House of Commons will lose no time in going into debate on foreign affairs. The members are particularly eager to hear Mr. Chamberlain's report on his talks with Premier Mussolini in Rome Jan. 11-14.

The flight of the Spanish government and Great Britain's attitude toward Italy's colonial demands upon France are among the many foreign questions to be debated.

(Examiner Correspondence.)

MARMORA, Jan. 30.—About fifty-five years of shantying experiences form a background for interesting talks to-day by James Stephen Sopha of Cordova, familiarly known over a wide area as Jim Sopha.

"I'll be 76 if I live until March 31st," said the veteran teamster, "and I am the oldest of 13 children born to my parents, Mr. and Mrs. Stephen Sopha, who moved to a log shanty in Methuen township from Codrington when I was barely a year old." This sturdy septuagenarian paved the way for an interesting interview as he chanced to speak of teaming dynamite from its place of manufacture a mile and a quarter from Tweed to Cordova in the early days of gold mining operations. when Mr. Kerr, of Scotch birth, addicted to saying "Aye Jim," superintended operations. "I drew dynamite also when Bill Hughes and Dr. Mackechnie were in charge of affairs there," he continued. "I never drew more than a ton at a time. "The load was 40 boxes with 50 pounds in each. I started teaming for the Gilmour Company whe I was almost 15 years old and did skidding back at Jack's Lake. I drove the river under T. C. Callaghan and I have worked for the Rathbun Company and the late T. P. Pearce. I was working for Mr. Pearce when the C.O.R. (Central Ontario Railway) went through.

The First Buggy.

I can remember when the first buggy came into our part of the country. It belonged to Ira Cook, who lived where Frank Clemenger does now and he paid $140 for it. I guess I had about the best team that ever went through Marmora to Stirling when I was a young man. It was a team of blacks that I bought from Alex Atkinson of Crow Bay. After I had them a year I sold them with only halters on and no harness for $525 and this was quite a bit more than I paid for them," said Mr. Sopha, who prides himself on having made some good horse deals in his life.

Three of his ten brothers are deceased, namely, Robert, Phillip and George. Four of the surviving brothers followed the occupation of mining. Bert and Willard reside at Cobalt, Wellington settled down at Port Arthur and Harry with a sister, Mrs. Robert Cole, lives at Timmins. Completing this generation of the Sophas are Charles of Methuen township and Frank of Belmont township, agriculturists, and Mrs. Robert Simpson, who lives in Hastings.

M. Sopha has been a widower for about thirty-five years. He is the father of five children, who live at scattered points—Olive, Vancouver; Earl, Sudbury; Bruce, Northern Quebec; Mrs. Susan Smith and Mrs. Edith Acker, Toronto.

He related that his paternal grandfather was of French-Canadian stock while his grandmother was English. He has smoked since he was sixteen, but unlike the majority of shanty men, never developed the habit of chewing tobacco.

About two years ago his home at Cordova was burned down. He resides now in a new dwelling erected on the site, but enjoys frequent visits to Marmora to converse with old acquaintances on those shanty experiences which he deems must be unconceivable to the rising generation. Because of his friendly, cheery, manner he has little trouble in getting transportation as he jaunts into Marmora.

V.C.'s To Meet King

OTTAWA, Jan. 30—(CP)—The 37 Canadian holders of the Victoria Cross now believed resident in Canada will be presented to the King and Queen when they visit the Dominion in May, it was announced here Sunday. Recipients of the coveted decoration for extraordinary valor have been urged to communicate with their local military authorities so that arrangements can be completed for their presentation to Their Magesties while in that district.

Agonizing Eczema (Salt Rheum)

No rest, day or night, for those afflicted with that awful skin disease, eczema, or salt rheum as it is commonly called.

The intense burning, itching and smarting, especially at night, or when the affected part is exposed to strong heat, or hot water, are almost unbearable, and relief is gladly welcomed.

To get rid of eczema it is necessary to have the blood cleansed by the use of a thoroughly reliable blood medicine such as Burdock Blood Bitters which during the past 60 years has met with great success in relieving such diseases by its blood cleansing and purifying properties.

The T. Milburn Co., Ltd., Toronto, Ont.

ROUND TRIP
BARGAIN FARES
FEB. 3-4-5
from PETERBORO to

Buffalo	$ 4.65
Chapleau	12.65
Chatham	6.45
Hamilton	2.90
Owen Sound	4.95
Parry Sound	5.75
Schreiber	18.90
Sudbury	8.35
Toronto	1.95

and many intermediate points

For train service, limits, etc., consult agents. Ask for hand bill.

343 George St.
Phone 18 and 177.

Canadian Pacific

"Wringway" In Wright Plane

Douglas "Wrong Way" Corrigan, famed transatlantic flyer, is shown at the controls of one of the first planes built by the Wright brothers as he was conducted on an inspection tour of the Franklin Institute in Philadelphia. The LEFT is Ralph H. McClaren, director of the aviation of the Franklin Institute.

TEA Chases Work-Day DROOPS

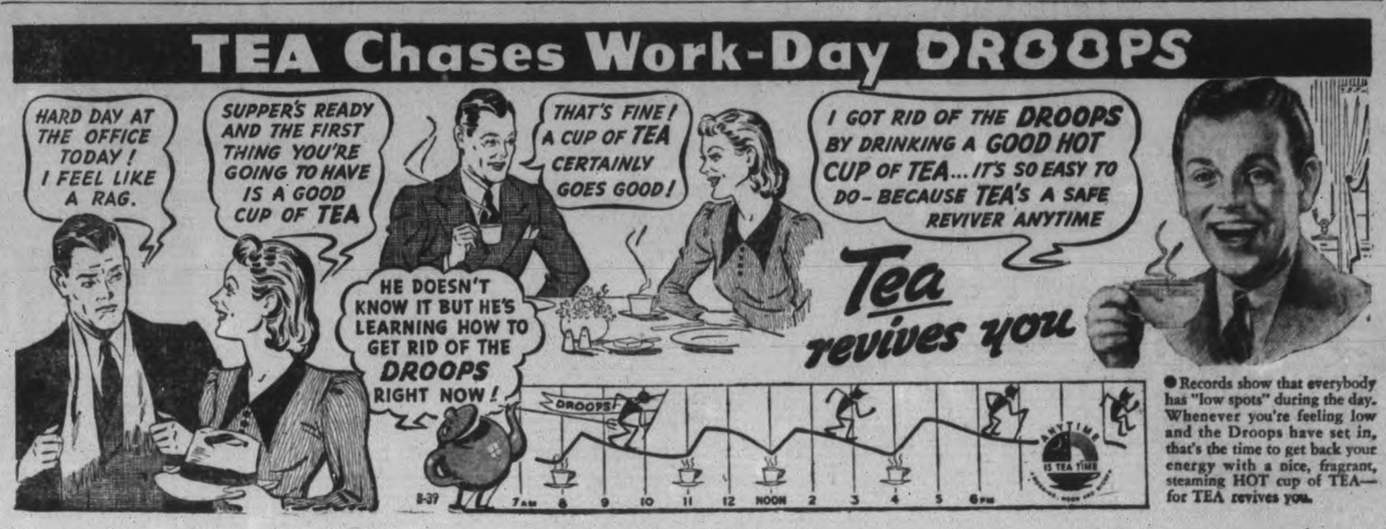

● Records show that everybody has "low spots" during the day. Whenever you're feeling low and the Droops have set in, that's the time to get back your energy with a nice, fragrant, steaming HOT cup of TEA—for TEA revives you.

The Peterborough Examiner

VOL. LXXXI No 24 — PETERBOROUGH, MONDAY, JANUARY 30, 1939 — PRICE THREE CENTS

MAIN STREET TOPICS

Jabs and Jottings as Picked Up By Examiner Reporters.

RABBITS SHY.

Jack Shaughnessy and four of his fellow-workers at the C.G.E. plant went on a jack rabbit hunt on Saturday but had little luck. They shot three of the big fellows and only saw a couple more. They plan to get about 20 hunters together soon and hold another Saturday afternoon jack rabbit drive.

FOOT IS BRUISED.

Cecil Scott, 235 George street, had his left foot bruised in an unusual accident. He was walking in the laneway of Fanning's laundry on King street when a C.P.R. express truck moved slowly into the lane enroute to the garage at the rear. Scott in walking between the truck and the laundry slipped and the rear wheel of the vehicle passed over his foot.

$3,000 IN THE BANK.

Roseneath Agricultural Society organized for its 1939 fair by retaining its veteran officers who have directed its success to more than $3,000 in the bank, and an extensive new plan that represent a comparatively big investment. The officers are: Fred Slade, president; A. J. Campbell, 1st vice-president; Harry Mouncey, second vice-president; Clarence Varcoe, secretary, and Andrew Brown, treasurer.

NEW STAMP VENDORS

Postage stamp vending machines have made their first appearance in several stores throughout the city. The machines are popular in the States, and appeal to many because the stamps are sanitary being handled only once while being placed in the machine in a roll. Stamps can only be purchased in units, such as three three-cent stamps cost a dime, while four ones or two twos cost a nickel.

NEED SHOCK ABSORBERS

A spectator at the ski meet near Bethany on Sunday reported today, that in a very short time the skiers need have no fear of hitting any of the trees.' He relates that some of the brawny skiers, smashed into small trees, demolished them and kept right on going, and in the spectator's opinion it will be only a matter of time before they have the hillside nicely cleared. Upwards of 500 people are said to have attended the events.

NO PANHANDLERS

Residents in the west end of the city report that transients visit the Homewood avenue and Gilmour street sections almost daily, and some get quite ugly if their demands are refused. Ashburnham residents claim they are rarely bothered, particularly the section north of Hunter street and one west end resident when remarking on this condition suggested that the Hunter street bridge is at least doing one good thing. It is so cold crossing it, the transients stay on this side.

ROVERS MAY SEND DELEGATE

Possibility of sending a delegate from this city to the World Rover Moot in Scotland next summer, is being mooted in Peterborough scouting circles these days Cost of such a trip would be around $300. At a recent scout meeting Rev. Canon J. D. Paterson told officials he thought it would not be difficult to raise that amount of money. Two names currently mentioned as possible representatives of Peterborough scouts are George Brooks of All Saints' and Ken Brown of St. John's, both of whom rank high in scouting.

RETAIL MERCHANDISING.

Evolution of retail merchandising from the days of early trading posts in Canada down to this decade which saw the formation of country-wide chain store organizations was described in an interesting and entertaining manner Sunday afternoon by R. J. Goring, who addressed the members of Mark Street United Church Brotherhood. In his first remarks, Mr. Goring said a speaker should confine his talk to a subject which he is thoroughly familiar with, and as a retail merchant he chose to talk about this business, and the changes that have come with the passing of the years.

APPOINTED CHAIRMAN

Reeve John McCall of Asphodel was appointed chairman of the county road committee at its organization meeting Saturday.

SPRINKLER ALARM.

A leak in a sprinkler system, resulting in an alarm being rung at the fire department, sent firemen hurrying on their only call on Sunday. The leak was at the Maple Leaf Milling Company.

CAR RANSACKED.

Sneak thieves ransacked a car parked on the market square Saturday night and a satin dress and some toilet articles belonging to Miss Ruby Monteith of Port Hope and a quantity of groceries, the property of Mrs. Adams of Wallace's Point were stolen.

COMMITTEE MEETINGS.

Three committees of the city council will make up their estimates of expenditures this year tonight. They are the Board of Works, Relief Committee and Manufacturers' Committee. It is expected that all three of them will complete their survey tonight, bringing to an advanced stage the preparation of the council's budget a month or more earlier than last year.

SPORTS CASUALTIES.

Winter sports continue to furnish their casualties. The other night Jean McElwain, of the Y.W.C.A., a member of the office staff of National Grocers fractured her left wrist when she fell while making her way from the dressing room to the open air rink at Jackson Park. Saturday afternoon Dolly Sproat, member of the Bell Telephone staff badly injured her kneecap in a skiing accident.

NEED MORE ACCOMMODATION

Directors of the Winter Sports Committee are convinced that larger dressing rooms will be needed for Jackson Park skating rink next year. At present the building is totally inadequate to handle the crowds now using the large rink, but funds will not permit any extension to the building this year. On Saturday and Sunday there was a steady stream of skaters arriving at the rink.

CHIMNEY FIRES NUMEROUS.

A wind whose velocity has been steadily increasing since early morning, is deemed responsible for a recurrence of chimney fires today. Three had been reported before two o'clock in the afternoon. Fire Chief George Gimblett asked co-operation of householders in reporting such fires. They should be telephoned to the department—call 100—and not placed by ringing fire alarm boxes, which are reserved for more serious outbreaks.

FRIENDLY HOUR SERVICE

One of the best attendances in the entire series was on hand at the Friendly Hour Song Service at the Y.M.C.A. on Sunday night, when Mark Street United church choir under leadership of Harry Northrop, was featured. The choir sang two spirituals, "Deep River," and "Going Home," that were outstanding, and the ladies' quartette sang one selection that was acclaimed. Rev. E. W. Rowland spoke briefly, congratulating the Y.M.C.A. on providing the opportunity for young people to congregate for such high purpose. Cameron Gorrie led the singing and Elmer Trethewey was chairman. Refreshments were served after the service.

"LOVE."

"Love" was the subject of the Lesson-Sermon for First Church of Christ Scientist, Peterborough, on Sunday. The Golden Text was "How excellent is thy loving-kindness, O God! therefore the children of men put their trust under the shadow of thy wings." Selections from the Bible include the following from I. John 4: 7, 8, "Beloved, let us love one another: for love is of God; and every one that loveth is born of God, and knoweth God. He that loveth not knoweth not God; for God is love." Correlative citations from the Christian Science textbook, included the following: "People go into ecstasies over the sense of a corporeal Jehovah, though with scarcely a spark of love in their hearts; yet God is Love, and without Love; God, immortality cannot appear."

High Traditions Of Family Must Be Kept

There are many in the world today who are seeking to have us sell out the greatest traditions of our forefathers but we must be like Nabob as related in the Book of Kings, we must say no even though it costs us much, Rev. E. W. Brearley, M.A., of Pilgrim United Church, Hamilton, told the congregation at the evening service in George Street United church on Sunday.

Mr. Brearley was guest speaker at George Street church for all services on Sunday as the Sunday school observed its anniversary. Rev. M. C. Parr, the minister, exchanged pulpits with his colleague for the day. In the afternoon all Sunday school classes with teachers and church officials took part in a special service held in the main body of the church, and special music was provided by the Sunday school orchestra.

At the evening service the speaker took as his topic, "Holding High Great Traditions" and first related the story of the powerful and greedy king who sought to purchase the vineyard of Nabob, only to have the latter refuse, and later be stoned to death as a result when the King's wife Jezebel interfered. The story was taken from Chapter 21 of the Book of Kings.

There can be no great traditions in a nation whose leaders have not the courage to say no. We smile sometimes at conservatism as indicated by the statesmanship of England, but it is the hallmark of real progress. Nabob was stoned to death because he refused to sell what was his heritage but carried with him an imperishable tradition.

Everything that is worth while in our lives is firmly rooted in tradition, and often when folk do not hold high traditions and ideals in their family, they are visited by a messenger from God. One tradition that should be held high is that of the family but unfortunately there were many to-day who hold family tradition lightly. They are too prone to believe that if married life does not go along smoothly, a divorce can be obtained. I must stress the point that along this line everything including polygamy, polyandry and common-law marriage has been tried but none have survived as being equal to marriage as we know it.

Warns Young People.

The young people in particular should have sense enough to see the worth of marriage and true family life and hold high that tradition. We must have patience with those who wreck their lives and then seek solace in the divorce courts. It is a refreshing thing to see how deeply rooted the tradition of family life is in the souls of the older generation.

There is also the tradition of a good name, this is another invaluable tradition.

When the Titanic was sinking the captain of the ship spoke to each member of the crew and urged them to "Be British." There was nine centuries of the traditions of British seamanship behind those two words. Tradition has also been a protection for many systems, down through the years and many individuals when faced with peril or crises have been able to come out on top because of the strength that tradition gave them.

When Florence Nightingale started in the nursing profession it had a decidedly low rating, but during a war she became a world figure and brought the profession to a high level. Even to this day every nurse repeats the Florence Nightingale pledge as she graduates and the special tradition of service, sacrifce and high ideals is maintained.

Christian Tradition Highest.

Christian tradition promotes strength of character more than anything else, and is highest of all. God will give you the strength in times of stress to do the right thing, if you live a Christian life, exemplifying his teachings.

Good Swimmers

Outstanding in the swimming meet with Toronto West End "Y" here on Saturday night, was Stan. McBride (LEFT), who placed second in two events, losing by a touch in the 40 yards free style in the fast time of 19.1-5 seconds. Allan Marshall (RIGHT) forced Jim Prentice, Canadian breast stroke champion, to break his own Canadian record in the 440-yard event. Marshall's time was also faster than the record of 6 minutes, 29 seconds.

(Examiner Staff Photos.)

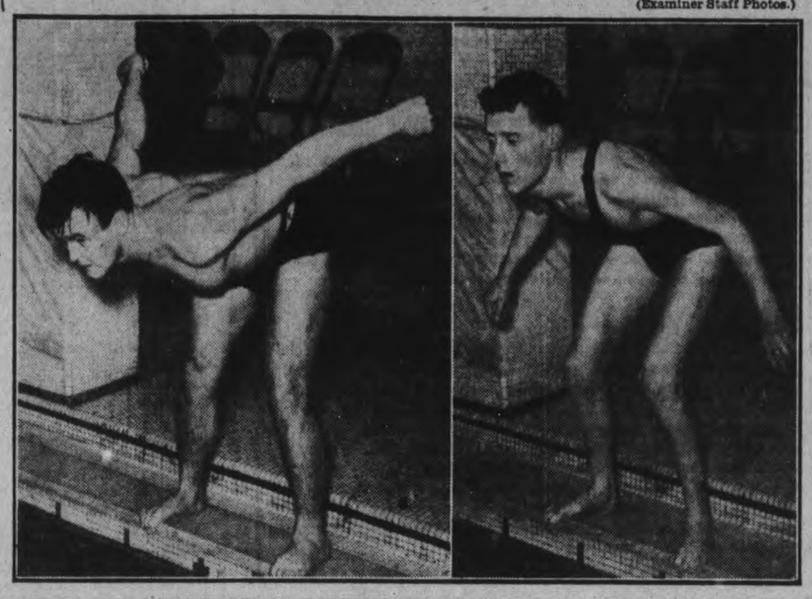

February Is Looked Upon As Month Of Conventions

A Quebec Hook-Up

MONTREAL, Jan. 30 — (CP). — Formation of the Quebec private stations association, composed of 11 privately-owned radio stations, was announced last night. President Phil Lalonde of Montreal made the announcement, declaring the association's chief purpose was to acquaint the public with the value of private stations.

Peterborough County Holstein Breeders appointed delegates Saturday to the Dominion convention of their association in Toronto next Month. Similar groups of dairy farmers all over the province have done the same thing, and all those delegates will come together in a Toronto hotel early in February, and discuss their common interests as viewed from the end of the chapter where the old year is being closed and the new one begun.

What the Holstein breeders have done, many other groups are also doing, and from the middle of January until on in March they will hold their annual deliberations, most of them in Toronto, with February as the peak month. The farmers who raise sheep and swine and horses, the different breeds of cattle, the men who specialize in grain, the directors of agricultural societies, the plowmen, the school trustees, the good roads crowd, and so on down a long list, convene in separate assemblies, compare notes on the progress of their branches of agriculture, and decide on plans for the months ahead.

The total effect of all these conventions must extend to all parts of the province and beyond its boundaries to farther areas of the Dominion. They are not confined only to delegates. Progressive farmers go along to keep abreast of the trends and movements in their respective associations.

The refreshing aspect of these meetings is their normal place in accustomed affairs, looking ahead and planning as in other years when the world was not so distracted by the continuous menace of war. Other branches of industry may slow down their operations because the path is uncertain but these winter sessions bring some heartening assurance of faith from rural Ontario. The press head lines tell of destruction and suffering, but men gather from all parts of the province planning for the cheese factories to open next spring, for the growing of grain and the breeding of cattle, for community flower programs, plowing contests, and the continuance on sounder and better lines of the normal affairs and activities of our people.

Warsaw W.A. Meets

WARSAW, Jan. 30.— The United Church Women's Association held its meeting with a fair attendance on Thursday afternoon.

Mrs. G. G. Taylor gave a piano selection and Mrs. McIlvena sang a delightful song.

Miss Cora Drain, Toronto, is home for a few days.

Training School For Judges Sought For Fairs

W. J. Duncan of Seymour township, a representative of the Campbellford Fair, was elected second Vice-President of the Central Ontario Fairs Association in Belleville Friday. F. Wessels of Wooler is president; Lewis Hay, Campbellford is secretary, and C. W. Varcoe, Roseneath, is one of the auditors. The Association asked the Department of Agriculture to establish in the district a school for the training of judges.

J. A. Carroll, Director of Fairs, advised directors to allot prizes only for the classes of produce and manufacture that would advance the cause of agriculture.

Prize lists should be revised annually and out-moded classes should be thrown out. "I have been surprised at some of the ancient classes that are still on the books. Why, for example, should any society give prizes for the best Chester White hogs when we want to and must develop the bacon hog in this country for our British market. The Chester will not help our export business one bit. We also have classes of black oats on some of the fairs, yet I haven't seen a stand of black oats in all my travels through the province. If there is a good reason for giving prizes in this class, I'd like to know it."

In his message to the women on the societies, the Fairs Superintendent urged that they use their influence to make the home craft booths more up-to-date.

"Take down those wire fences and let the people see what is being displayed. Try and provide nice showcases if you can, but if you can't then bring the exhibits out into the open, not have them in the shadow and behind the wire fences. Its the same thing on the grounds. If shows and judging of livestock is held on schedule and out in the open, then people will go and see them; if not, then you might as well take the livestock behind the barn for all the interest that will be shown.

Among the delegates were Mrs. M. J. McAlpine, Mrs. Gustave Shannick, J. D. Deyell and Harry M. Price, Bancroft; W. J. Hill and James Miller, Madoc; C. S. Grigg, Stewart Thackeray and C. W. Varcoe, Roseneath; H. W. Sabine and W. A. Sanderson, Marmora; S. R. Curry and Harry Coulter, Tweed.

LISTENING TO HITLER.

Every store and restaurant downtown that boasted a radio was a popular spot to-day as business men, out-of-workers, clerks, waiters, all stopped activity to listen anxiously to Adolph Hitler scream colony demands to the Reichstag.

James Chalmers Faces Count Reckless Driving

As an aftermath of the accident on Hunter street on January 6 in which two members of a city snow shovelling gang were injured when knocked down by a motor car, the driver of the machine, James P. Chalmers faced a charge of reckless driving before Magistrate O. A. Langley, K.C. in police court this morning.

Chalmers, defended by H. S. Balfour, pleaded not guilty. Crown Attorney V. J. McElderry, K.C. prosecuted.

Bert Deck, trucker, the first witness said that on the morning of the accident his truck, hauling snow away from the street was stationed on the south side of Hunter street opposite the end of Driscoll Terrace. He told of seeing a bus stop at Driscoll Terrace and then start to pull out as Chalmers' car was passing it. Chalmers' automobile came in among the four men who were shovelling snow into Deck's truck and came to a stop about four paces behind it. Witness said he saw William Steele, one of the workers, on his hands and knees but did not see the car hit him. Deck explained there were two windrows of snow left by the grader nine feet out from each curb and that the road surface was 42 feet wide. He said that Chalmers' speed as he approached was between 10 and 15 miles an hour.

Deck's evidence was interrupted to allow a plan of the street drawn by Constable Archie Menzies to be put in as an exhibit.

"I didn't know anything about the accident until I found myself on my hands and knees," said William Steele, the next witness. Steele, an elderly man who said his back was hurt was allowed to sit down while he gave his evidence. He said that he was shovelling snow and did not see or hear the car approaching. He thought it was the bumper of the car that had hit him, but could not be sure. Witness testified that David Fenn was also knocked down and hurt.

John Louckes, another member of the snow shovelling gang, swore that Chalmers did not blow his horn as he drew near the men at work and that it was the frotn part of accused's car that had struck the two men. His machine did not slew until after it had hit them, witness stated. He placed the speed of the car at the time of the impact at 10 to 12 miles an hour.

Chief Constable Newhall told of a conversation he had with Chalmers the day after the accident in which he had told the accused that he should have stopped his car and there would have been no one hurt.

Cross-examined by Mr. Balfour, Chief Newhall declared that in his opinion Chalmers should have stopped his machine in a distance of 10 to 12 feet. The road was not icy but there had been wet snow on it.

Louis Hubbell, who is a fellow employee of Chalmers at the Ollateria and who boards with him was the first defence witness and swore that the road was slippery on the morning of the accident. He said that he had left home that morning in his own car just ahead of Chalmers and had passed safely between the men at work and the bus, although he said there was only six or seven feet of a gap.

Court adjourned for luncheon at this stage.

Drunken Driving Charge Withdrawn

Pleading guilty to a charge of reckless driving, arising out of an accident on McDonnel street in which the car of Cyril Agnew, River Road was damaged, Gil Sanders of Lindsay was fined $15 and $6.75 costs by Magistrate O. A. Langley, K.C., in police court this morning. His driving license was suspended for two months.

On a charge of drunken driving on the same occasion, Sanders who was defended by T. J. Carley, K.C., was dismissed when no evidence was offered by the crown.

"Lack of evidence," was the laconic explanation offered the court by Chief Constable Samuel Newhall.

Sanders had been arrested on the Lindsay highway after the accident by Sergeant John Thompson and Constable Archie Menzies.

A companion who pleaded guilty to being drunk was fined $10 and $4.50 costs.

Quick Action Of P.C. McGillen Results In Solving Of Several Break-ins In City

Alertness and quick action on the part of Constable C. J. McGillen, newest member of the Peterborough police force, early Sunday morning, resulted in the arrest of two men who had been attempting to break and enter the Standard Medical Clinic and cleared up a number of break-ins and atempts.

This morning Bruce Shane, 25, and Patrick Jordan, 21, both of Peterborough pleaded guilty to breaking and entering the butcher shop of Alex. Watson, Charlotte street, and committing theft and breaking and entering the work shop of Leslie Groombridge, Aylmer street with intent to committ an indictable offence. At the request of the crown they were remanded until Monday of next week for sentence.

"I was drunk, your worship," Shane said this morning, "I don't remember anything about it.'

Constable McGillen was patrolling his beat on Charlotte street at 1.25 o'clock Sunday morning when he heard a door of the Clinic building open and saw two men run across Reid street. He gave chase and at King street overhauled Shane and Jordan and placed them under arrest. As the trio were walking back toward Charlotte street both prisoners were seen to throw something away. A search afterward disclosed the fact that they had tossed away a sum of Money, presumably the cash taken from Watson's butcher shop which had been entered by forcing the back door.

Constable McGillen commandeered the services of W. Beatty's motor car and conveyed his prisoners to the police station.

During Saturday night in addition to the break-ins at Watson's and Groombridge's there had been attempts to force open the doors of Oke's warehouse and Strano's grocery, footprints in the snow indicating the attempt.

Catches Burglars

Constable C. J. McGillen, newest member of the Peterborough police force, who chased and arrested two men who pleaded guilty to break-ins.

Arthur Ringer Laid To Rest

An impressive funeral service on Saturday afternoon bore testimony to the popularity of Arthur Ringer of the city's assessment department, when Mayor James Hamilton and members of the city council, nearly the entire city hall staff, war comrades, brother Masons, and Oddfellows, as well as scores of other personal friends were in attendance.

The funeral service was conducted at his late residence at 261 Sherbrooke street, by Rev. R. T F. Brain of St. John's Anglican Church and Rev. V. E. R. Zufelt of Knox Street United Church. A Masonic service was also conducted.

Mayor Hamilton and Aldermen McCannan, Bradburn and Dutton represented the city, and both the Canadian Legion, and the Red Patch club had large delegations.

At the graveside the last Post and Reveille were sounded for Mr. Ringer, who had suffered grievous wounds in France after he had gone to fight with the 93rd Peterborough Battalion, and who had suffered greatly as a result since his return. Comrades in arms dropped poppies on his open grave.

Pall bearers were Fred Hills, Inspector James Reid, Wes Boorman, George Boreham, Spencer Hope and James Lavelle.

Dr. Simon West Veterinarian Laid To Rest

(Examiner Correspondence.)

CAMPBELLFORD, Jan. 30. — A Mason for over forty years, Simon West, V.S., died on Thursday afternoon following a lengthy illness. In his seventy-ninth year, Mr. West was well known not only in Campbellford where he has resided for the past thirty-five years, but also in Madoc. He was a son of the late Mr. and Mrs. William West, and was born near Madoc where he received his early education, later attending college in Toronto. His widow, whose maiden name was Elizabeth Best, was also a native of Madoc, where the couple resided for several years following their marriage.

Besides being a life member of the Masons and Royal Arch, he was also a memebr of the L.O.L., an organization in which he held various offices. Mr. West had been confined to his bed for the past five months preceding his death, and he leaves to mourn his loss, besides his wife, two sons, Charles of Percy Township, Stewart in the Wilson Settlement, and one daughter, Mrs. Harry Bedford of Percy Township.

The funeral was held under Masonic auspices on Saturday afternoon, with Rev. B. Simpson Black of St. Andrew's Presbyterian Church assisting. Interment was at Mount Pleasant Cemetery.

Police Pull Raid On Poker Game

An unexpected raid by Constables W. A. Clark and eLo Murphy on a room situated above the Service Cigar, 337 George street at 9 o'clock Saturday night, brought a poker game to a sudden end and resulted in the arrest of Edward Alberico on a charge of maintaining a gaming house.

Seven other persons will on Saturday face a charge of being "found-in."

Alberico appeared before Magistrate O. A. Langley, K.C., this morning and pleaded not guilty.

This case was adjourned until Saturday morning.

The swoop by the two officers, who made their way through the cigar store and upstairs without any inkling of their presence being given the persons involved in the game was completely successful.

DIES IN PETERBOROUGH

The local police department received word from the Toronto police that Joseph Gravelle had died at 74 Seaton street, Toronto. A brother of the deceased, Charles Gravelle, was located on Western avenue and notified of his brother's death.

Sheffield Defeats Chester Team 2-0

LONDON, Jan. 30.—(CP Cable)—Sheffield Wednesday will play Chelsea at Stamford Bridge in the next stage of the English football cup competition. In the second replay of their fourth-round match with Chester the Wednesday won 2-0 today at Maine Road, Manchester.

At Tottenham, West Ham United and Tottenham Hotspurs drew 1-1 in another replayed fourth-round game. The first tussle on the Hammers' ground ended in a 3-3 stalemate. Chester and Sheffield Wednesday drew 1-1 in each of their previous meetings.

Tests Made On Shaving Brush Reveal Bristles Not Affected

Completion of the tests on a Japanese-made shaving brush to determine if the bristles were infected with anthrax bacilli reveals a negative result. The tests were completed and the report sent by Dr. C. B. Waite, pathologist to Dr. J. A. Morgan, medical officer of health for North Monaghan.

The brush was the same as those reported by the Department of Health at Buffalo as being possible anthrax germ carriers. One man died in the States following a shave in which he used a brush of Japanese make, which was infected with anthrax germs and the disease which results usually causes death.

When Canadian health authorities were warned that some of the brushes may have found their way into Canada, an appeal was issued to everyone, particularly those living in rural districts where this type of brush is likely to have been sold by peddlers.

Bought In Orillia

John Barnes, of Cottesmore avenue, discovered that he had a brush marked with the numbers 332, which he had purchased last summer in Orilla but had never been used, and this was the brush turned in to Dr. Waite for examination. Fortunately it was found to be free of germs.

Dr. G. Murray Fraser, M.O.H. for the city visited fifteen shops and stores in the city and examined the stocks of shaving brushes in all of them. He failed to find any resembling the 332 variety, and very few which had been manufactured in Japan. He believes there is little likelihood of any such brushes being in stock in this section of the country.

Anthrax is a disease which breaks out on the hides of animals and the hair on the hide carry the germ which is very hardy and will live for years in its spore state. Due to rigid regulations there has been few cases of anthrax in Canada and the United States and it is rated as a deadly and dangerous disease. Persons buying hair brushes or even tooth brushes should take every precaution to see that the product is sterilized and preferably manufactured in Canada.

RADIO TUNE-UP Service
ANY MAKE JOHNSTON'S
GEORGE at McDONNEL PETERBOROUGH 4697

Gym Classes Sponsor Membership Contest

The Y.W.C.A. gym campaign for new members is an interesting topic around the bulletin board in the Y Hall.

Each class has chosen a bright colored airplane and a poster depicts a swirling sky of sunset hues across which the airplanes travel as new members are recorded. The Senior gym class leads to date with 43 new members. The standing of the other classes is as follows:

Junior Ballet 4, Junior Gym 5, Junior Ballet 4, Monday Gym 5, Thursday Gym 7, Junior Dancing 8, Senior Ad. Gym 14.

The campaign continues until February. The winning class will be guests at a party provided by the losing teams.

NEEDS BODYGUARD.

One of the George Street wags suggested this morning that the window cleaners who are using a high percentage of alcohol in the water for cleaning windows on the cold days should have bodyguards. He said the heavy flavor of alcohol which permeated the air as the windows were being washed was an inducement to the dyed in the wool "rubby-dub" drinker to grab the pail and consume the contents.

Stork Pays Two Sisters Visit At Marmora In Same Home Within 21 Hours

(Examiner Correspondence.)

MARMORA, Jan. 30.—Children were born to two sisters in the same room of a dwelling in Marmora Village on Friday within 21 hours.

At 12.05 a.m., Mrs. T. A. Neal of Marmora Township who was visiting her sister, Mrs. Stanley Jackson gave birth to a daughter while at 9 p.m. that same day, a son was born to Mrs. Jackson.

Both mothers and children are doing well. The event is thought to be without precedent in the village.

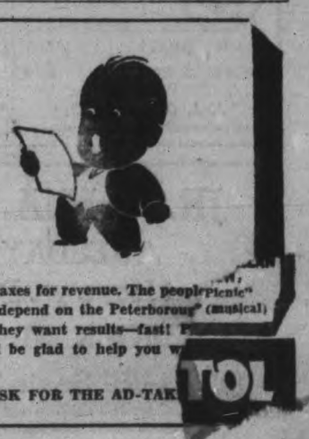

RECORDS ARE BROKEN AT SWIM MEET HELD IN Y.M.C.A. POOL

K. Duffus Wins Skiing Events Over Weekend

Once again snow conditions prevented the holding of the ski jumping event scheduled for last Saturday afternoon at Nassau. Th club jumping champion is therefore unknown. However, this event will be held at the first opportunity.

All other events of the club championship were run quite successfully and here are the results:

Cross Country—1, Otto Laderach; 2 Jack Holland.

Downhill— 1 Karl Duffus, 100 points; 2 George Cook, 91.47 points; 3, Andy Rutter, 86.02 points; 4 Jack Holland 85.55 points; 5, Eric Shiner, 84.45 points; 6 Gerry Dawson, 64.34 points; 7, Russell Huggins, 59.23 points.

Slalom—1 Karl Dufus, 100 points; 2, Andy Rutter, 99.61 points; 3, Jack Holland, 93.15 points; 4, Eric Shiner, 83.30 points; 5, Alec McIntosh, 79.80 points; 6, George Cook, 77.38 points.

Combined Downhill and Slalom—1, Karl Duffus, 100 points; 2, Andy Rutter, 92.81 points; 3, Jack Holland, 89.35 points; 4, George Cook, 84.43 points; 5, Eric Shiner, 83.88 points.

Some Notes.

Congratulations to the new 'champ.—Karl Duffus. He was skiing beautifully and it was a treat to watch. He was pretty closely pressed, however, especially in the slalom as the results show. Our boys will certainly make outside competitors step at the provincial championships next month.

The regular instruction classes will be held Tuesday and Thursday evenings at Victoria Park and we urge everybody to take advantage of the perfect snow conditions while they last. After the Thursday night class there will be the usual club run from the Jackson Park cabin.

Port Hope Here To Play Locals

Port Hope Juniors and the Peterborough Monarchs clash here tomorrow (Tuesday) evening at 8.30 o'clock in the Brock St. rink in a scheduled O.H.A. game. The contest was postponed from last week when a full Port Hope squad was unable to make the trip, but the Lakeshore lads will be at top strength tomorrow night. The Monarchs, too, will have all their players available, and a fine puck fixture between two young, well-matched outfits, is in prospect. The game should draw a nice crowd of fans, there being no other puck tilt here till late in the week.

Coach Pete Vitarelli's bunch are battling desperately now to stay in the running for a playoff berth. They must finish ahead of both Cobourg and Port Hope to cop a money spot, top three teams in the group making playoffs. The Monarchs dish up a snappy, pleasing brand of hockey but have had poor luck in several recent starts—their strength is shown by the fact they held the classy Lindsay Midgets to a tie here at the start of the season. The game will be fast, full of excitement and quite tight.

Drafting Dept. Gains Verdict

Drafting Dept. took a 1-0 win over Tool Room last Saturday afternoon at the Brock St. rink in an exciting C.G.E. Shop Hockey League match before a fair crowd of fans. It was a clean, hard-fought rugged tilt between well-matched outfits, with the only goal of the game coming in the middle chukker. Hough counted it, one, Rooke and Allen turning in a fine effort for the winners; while Wade, Williams and Earle looked best for the other side. The teams:

Tool Room—Goal, Shaughnessy; defence, Ferguson, Barry; centre, Conroy; wings, Self, Stinson; subs, Earle, Dyer, Smith, Williams, Wade.

Drafting—Goal, Mason; defence, Pakenham, Condon; centre, Hough; wings, Rooke, Allen; subs, Ellis, Preston, Cadd.

Referee—Red Creighton.

Russia's 90 agricultural colleges and 521 agricultural schools have 200,000 students.

Pontiac 6 (trunk) Arrow Model
Sedan $1015
Coach (trunk) $960
Coupe (3 pass.) 890
Delivered
J. J. DUFFUS CO.

With The Boy Scouts

Troop Committees.

One of the best meetings for some time past was held in the Paragon Hall on Thursday night, when members of troop committees, the local association, out-of-town guests, and Peterborough scouter met to discuss the purposes of the troop committee. Many good items were brought forward. Mr. Ottowell spoke on formation and use; Mr. English on running meetings; Mr. Paterson on aims and objects; Mr. Hope on the relationship of the mothers' auxiliary to the troop committee.

Dr. Murray Fraser gave a summary of the whole after all the discussion had taken place. Mrs. Langhorne served refreshments.

There were among those present: Judge O'Connor, Mr. Craig and D. McCausland of Cobourg; Assistant District Commissioner Whitaker of Lindsay; the District Commissioner, J. T. Hornsby, and his assistants, A.D.C.'s Wolfe and Grant, and Dis Cub Leader G. Clegg; Local Association Officers Wm. C. English, B. Ottowell, A. Hope, Dr. G. Murray Fraser. 1st Group: Rev. Canon Robertson, Messrs. G. Groombridge, J. Collis, F. Forde. 3rd: Mesdames Langhorne, Curtis and Littlefair, Messrs. Moscrop and Titterington; 4th, Miss Killbrick, Messrs. S. Boque, W. Grady, N. Demars, O. Hallihan, P. Dominic; 5th: Messrs. G. Brooks, G. Cutmore, G. Webb, O. Kidd; 6th: Messrs. B. Baldwin, Cairns, White; 7th, Messrs. W. Lyburn, J. Anderson; 8th: Rev. Dr. Young and Miss Whalon; 11th: Messrs. W. A. Brown, N. Paterson, A. Chivas; 13th: C. English.

No 13 is the newest group attached to Mark Street Church and we given them a real welcome to the scouting brotherhood.

Congratulations and Good Luck.

We are real glad to hear that Scouter Sturrock of the St. Paul's South End group has received promotion and wish him all the best of luck in his new position. We are sorry to know that it will necessitate his leaving the troop and city, but know that our loss will be another's gain. Scouter Sturrock was in charge of the last Scout Apple Day, and put much time and energy into the job, bringing about its success. We understand that he may take up residence in Orono. They have just started up in scouting there and may feel the benefit of Scouter Sturrock's experience in the work. Every cub, scout and rover with all Peterborough officers wish Mr. Sturrock happy hunting and good scouting.

Real Scout Welcome.

While St. Paul's lose a leader we are happy to welcome into scouting Scout Campbell Beaton of the 1st Mount Royal Troop of Montreal. Scout Beaton has joined the Beaver patrol and we know he is in for a good time. The Beaver patrol is just one-half point behind the Bulldogs in the competition. First-aid and signalling were the principal instruction at the last meeting. St. team and no doubt will see some fun before the ice flows out.

All Saints'

Some 21 boys turned out at the last meeting, but owing to a concert going on in the hall about the most noise possible was a mouse dance. First aid and signalling instruction were given.

A highlight of the evening being that scouter and akela were put through their paces in commemoration of birthdays. Afterwards scouter was presented with a wrist compass as a gift from the boys. The A.S.M. showed one boy the art of fencing. The seconds of the Beavers and Eagles acted as ushers for the concert party. The scouter and patrol leaders urge that all boys turn out in full numbers next week and as early as possible.

The All Saints' rover crew held their first annual banquet in the central rover headquarters, Simcoe street, on Saturday evening. One of the topics of conversation was the possibility of sending someone to the world rover moot at Monsie Castle, Scotland, July 15 to 28 next. This matter had been placed before the local association by Skipper Groombridge of St. John's, but it was thought impossible to raise sufficient funds for the occasion. The sum needed is $300.00.

Canon Paterson suggested that this sum could be raised without too much trouble, and everyone thought it would be fine to send someone over as Peterborough representative. Rovers George Brooks of All Saints' and Ken Brown of St. John's have been two names placed forward, both these boys having been through every phase of scouting up to date and keen on the movement.

Special guests at the banquet were Crew Chaplain Canon Paterson, District Commissioner J. T. Hornsby, Mr. G. R. Langley, Mr. A. Hope, and Skipper George Groombridge.

Art Rose welcomed the guests and Skipper Cutmore asked each one to say a few words. A hearty vote of thanks was accorded to Mrs. Dobbin for her contribution in cooking the meal.

St. John's.

A few more tests were passed during the week; among them being compass work by J. Paterson, A. Harte-Maxwell and A. Hooper; signalling by Leslie Groombridge; firelightning by J. Paterson.

T.L. Brown took the boys through a vigorous P.T. period.

The pack and troop had several visitors during the evening including Rev. Canon Robertson and Rev. R. T. F. Brain, group chaplain; A.D.C. Lew Grant, and District Cub Leader Gordon Clegg.

D.C. J. T. Hornsby and A.D.C. E. Wolfe stayed for the camp fire and gave brief talks to the boys.

The bean bay relay and hot potato were games played in the pack jungle. Instruction in signalling, first aid, knotting and skipping was given while several boys passed tests.

Akela gave a short pow-wow on the monthly six competition which is to commence next Friday night. The winning six will hold the honor pennant for one month.

It was announced that the old Wolves have planned for a pack ski and toboggan party to take place one Friday in February.

SPORTS—DAY BY DAY

Digging Up the Local Dirt With the Odd Chuckle or Two

By CEC. PERDUE

Broom-ball will officially make its Peterborough dayboo at the Brock tonight at the C.G.E. Social and Athletic Club's ice gathering. Some of the S. & A. athletes in this unusual and highly amusing sport are I. F. McRae, H. A. Cranfield, E. G. Hardie, N. E. Crowe, W. Bennett, A Weir, Bill Hurrle and Alf Day. And the H.C. hopefuls include Cy Whatley Bill Jones, B. Ashmore, E. Spencely, Curly Krug, E. Williams and B Primeau. With C. A. Salmonsen as referee—and there'll be no back talk! Public of Peter's borough are invited and warned they come at their own risk—broom-ball being a very odd affair at best. Added feature is a gals' puck match betwixt Meter Dept. puckettes and an All-Star squad from the entire plant. Moccasin dawnce and other entertainment.

* * * * * *

Four C.G.E. Shop Hockey League tussles at the Brock St. arena last Saturday after luncheon, with much merriment, mayhem and some hockey. Drafting defeated Tool Room, 1-0, in a nice number; Wire and Test fought it out to a dandy 1-1 draw; Switchgears shocked Cabinets with an 11-4 voltage charge; and Porcelains whitewashed the Dips and Buffs (one team with two monickers) with a 2-0 coat. A fairish crowd on deck.

* * * * * *

Ski Club Winners

In the local Ski Club championships held at Bethany—where conditions were fine—over the week-end, Karl Duffus captured the slalom (the zig-zag business through poles) and the downhill events, Andy Rutter was second and Jack Holland third. Otto Laderach won the nine-mile cross-country race, Holland coming in second. Jumping competitions were called off at Nassau, more snow being required. The slalom was keenly fought out between Duffus and Rutter. Other ski dope probably in elsewhere tonight on the club championships. The skiers may stage their floodlight night jumping near the end of the week at Nassau – and of course, the big provincial ski meet here will be the following week-end, Feb. 11th and 12th. Come, on you snow!

* * * * * *

And tonight the Petes are off to Belleville to wind up their schedule away against the Fliers—though they meet 'em back here on Friday. In two clashes this season, the locals broke even with the Airmen, winning here and losing on Quinte ice. They hope to cop the one tonight to remove any possible doubt of a playoff berth. Petes are after the top rung as the schedule winds up, since it'll give 'em first choice on ice for the money serial. Brock will get the scores this eve.

* * * * * *

"The Bruising Petes"

Another squib from the Quinte columnist: "Friday's loss hurt the Redmen's chances considerably, as a win would have elevated them into a tie for first place. However, by winning over the Air Force in their next two games the scarlet-clad pucksters can finish no worse than a tie for second, while the bruising Petes have practically a cinch to hold onto the top rung. We just can't understand why the Petes continually and illegally rough the two Jacksons in Peterborough. Last game Bill was cross-checked, result an injured shoulder, and Friday Clayt had three teeth knocked out, the result of a deliberate cross-check." But our scribbling pal, who covers games here by proxy, fails to mention Archie Weir getting a gash in the head. Of course the Jacksons were not injured deliberately—that's so much nonsense.

* * * * * *

Whitby Red Wings play in Lakefield this e'en at 8.15 in an O.H.A. intermediate "B" fixture—and this one ought to pack in the paying guests Whitby chopped Lakefield up plenty last time, and it won't be forgotten! The smooth Wings trimmed the Legionnaires a week ago, but a car collision shook the Lakefield lads' teeth and morale ere the fray commenced —and the Legros' gang claim it'll be different tonight. With the schedule getting set for a windup, the Legionnaires are fighting to keep up there in a playoff position, back of Whitby and Sutton, whilst the Oakwoods and Lindsays snap at their heels. Whitby will know they've been in a rousing scrap this e'en, we imagine.

* * * * * *

A Big Splash Meet

There was an interesting swim meet at the Y.M.C.A. pool on Saturday night, a fair turnout of aquatic followers seeing some swell competition. And Gord Minty's crew of local foam-fighters made a right good showing. Al Marshall put the fear of the solar eclipse into Jim Prentice of Toronto in the 440 breast-stroke event. Canadian record for this is 6.29, and Prentice had to do 6.12—unofficially, of course—to beat Al, who also cracked the record with a 6.22 mark! So it kinda looks like Marshall might replace Prentice yet for that trip to Hawaii next summer. Stan McBride also did okay in his event and, in fact, the meet showed Peterborough swim talent up well.

* * * * * *

Port Hope Juniors play the local Monarchs here on the morrow in an O.H.A. junior joust—and the Monarchs will have to get in there and cop the duke, or their chances of a playoff berth are quite a bit less than a snowball's on a pavement in July. The locals play a wide-open, classy and exciting kind of hockey, but they've been robbed as often as Toronto shops lately—and should surely get a decent break here Tuesday twilight. It'll be a good game all through, we'll bet a sizeable slice of lettuce, but we won't gamble much on the result. A tossup, but one worth seeing.

* * * * * *

Picking 'em off the Grapevine: Belleville won't have Referee D. A. Houston of Toronto any more—think they "wuz robbed" here. ..What! again, Mister Thomas?....In the "Y" swim meet here Sat'day eve, a Prentice was no apprentice—oh, oh....Our Colts play their first "B" junior joust in Oshawa late tomorrow night (in a doubleheader) and return here Feb. 7th....Millbrook and local Aces clash in Omemee this e'en.... Westclox gals and "Y" Gym have a cage clash at 6.30 Tuesday p.m. in the P.C.I. gym....Bowmanville and Lindsay juniors mix it again tonight, as Lindsay intermediates go to Beaverton and Sutton is at Newmarket.... Lou LeBarr referees the Lakefield home tilt tonight, and Army Armstrong toots the tooter at Belleville....Redmen and Fliers are slated to tangle day after tomorrow....And the juvenile Lakefield lads meet the Lindsay pucksists on Scugog ice come Tuesday in the gloaming....Winter is about half in, and puck playoffs will be commencing shortly to the right and left of us again....Tank records at the "Y" pool Sat'day e'en were blown higher than a socialite's nose on a slumming tour!

Porcelains Win Beat Dip and Buff

In the windup game of the four-tilt C.G.E. Shop Hockey League program Saturday afternoon in the Brock St. rink, Porcelains pulled out a 2-0 decision over Dip and Buff. Play was exciting and marked by close-checking, with the winners scoring once each in the second and third chapters. Young and Bucknell got the counters, the other side battling hard but in vain to sew it up. There were no individual stars on either squad. The teams:

Porcelain—Goal, Maher; defence, M. Collins, English; centre, Young; wings, Murphy, J. Collins; subs, Richmond, Bucknell, Johnston

Dip and Buff—Goal, Arnew; defence, McKinstry, Riel; centre, Maudsley; wings, Heal, Reid; subs, Padgett, Smith.

Referee—Red Creighton.

Additional Sports On Pages 9 and 10

JR. O.H.A. HOCKEY
TUESDAY, JAN. 31
Port Hope vs. Petes Monarchs
BROCK ST. RINK, 8.30
[illegible]s—All Seats 25c. Children 10c
[illegible]aw for lucky tickets will take place at this game.

W[illegible]N
Lum and Abner.
7.30 P.M.
Lone Ranger, WOR
Eddie Cantor, WABC
Swing Sing. CBL
[illegible]s Time. WJZ
7.45 P.M.
My Job. CBL
Library Shelf. CFRB
Science on the March,

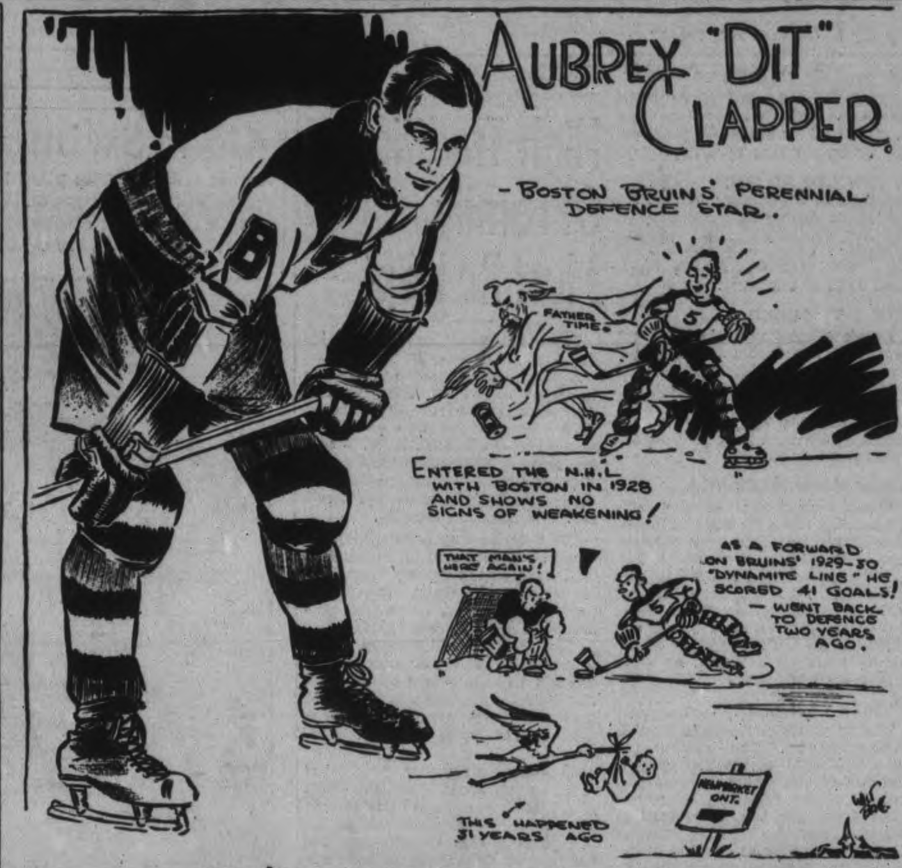

Hastings Team Defeated 12-3 By Campbellford

(Examiner Correspondence.)

HASTINGS, Jan. 30—Campbellford Midgets copped a 12 to 3 decision from Hastings Midgets in a hockey tilt here Saturday afternoon before a good attendance. Displaying lack of practice and outweighed by the Campbellford crew, the locals went into the game battling all the time. Bob West, in the Hastings nets probably stopped more pucks than any goal tender here this year but despite the fact, an odd one slipped past. He was the outstanding player on the ice for the locals.

Campbellford lads displayed good combination and were a little faster on skates than Hastings. Lambert and Storey were standouts with three and four goals respectively to their credit.

Campbellford netted three in the first, three in the second and six in the third. Goal getters were, Dunk 3, Storey 4, Lambert 3, Fraser 1, Hendricks 1. Hastings counted one in the first and two in the third with credit to Turner for 2 and Herrington 1. The teams:

Campbellford: Goal, Martin; defence, Lambert, Battman; centre, Hendricks; wings, Storey, Miller; alternates, Neal, Dunk, McGregor, Fraser, O'Rourke, Wilson (sub goal).

Hastings: Goal, West; defence, Smith, Brinklow; centre, Crowley; wings, Coughlin, MacDonald; alternates, Johnston, Faux, Petticrew, Herrington, Sherwin, Scriver, Nelson, Turner, Gowans, Neil, McKenty (sub goal).

Elect Officers

Officers elected for the Hastings midgets hockey club are: president, Sidney Spooner; vice-president, Grant Sine; secretary-trasurer, Paul Bailey; manager, Frank Carrol.

Henry Scriver, rink manager indicated at the meeting that he was deeply interested in the youth of the village and by his efforts a bantam and juvenile hockey team will be organized this year. He pointed out that if the midgets fail to get anywhere this year, the foundation has been laid for a better team next season. "We have sufficient hockey talent here and there is no reason why we shouldn't have good teams in the matter of this year and next," he said.

MUSSING UP THE MAPLES

Bob Wylli's 729 in The Examiner League nosed out three other 700 men for the top place in Friday's bowling. Walter Firth of the Brinton Carpet Company was on the warpath again for the third successive week and finished second with 727. Rolling in the City Hall group Sergeant Bill Wiggs' 715 was third, while Gordon Anderson, another Brinton sharp-shooter, counted 703. During the evening three big singles were knocked off—C. Corbett and G. Caird of the Brintons, 338 and 300, while George Kennedy of the Outboard Marine crew carded a 301.

The high score for ladies went to Miss Donoghue of the Examiner 546 (206); Miss B. Castle of the Johnson Motors was a close second with 545.

In the afternoon ladies' league Mrs. Noel Rishor and Mrs. J. Green reeled off 530 and 505 each. Mrs. Rishor's last game going for 203. Mrs. A. G. Howson chalked up 452; Mrs. Basil Hall 446; Mrs. Scott 442; Mrs. Munro 429; Mrs. Fitzgerald 429; Mrs. Cruthers 409; Mrs. Herb. Young 405, and Mrs. Blaiklock 406.

Besides Wyllie's big score in the Examiner group, Bob Baker's 619 was next; Pete McLean 609; A. Stanley 609; Miss Donoghue 546; Miss Rodney 481; Miss Spriggs 468; Miss Wyllie 434, and Miss Scott 403.

The results in the City Hall league showed Miss Thompson 515; Mrs. Beatty 490; Miss Long 444; Miss Vincent 420, and Mr. Wigg 715.

Pete McArthur's 668 headed the packed Johnson Motors group. George Kennedy had 639; E. McKinstry 632; J. Boyle Sr. 628; J. Boyle, Jr. 626; Bob Patridge 620; Stan Kerneghan 618; G. Webb 610; Miss Castle 543; Miss G. O'Brien 500 and Miss D. Moscrop 420.

Heavy hitting was shown by all the Brinton trundlers. Miss M. McFarlane 540; Miss Langfield 537 (240); Miss B. Fitzgerald 505 (207); Miss E. Hodson 504; Miss M. Hall 493; Miss P. Paterson 447; Miss L. Glaum 445; Mrs. D. Fuller 443; Miss M. Leether 442; Miss D. Ridyard 426; Miss Madge McFarlen 424; Walter Firth 727; G. Anderson 703; C. Corrbett 697; T. Maudsley 661; V. Rose 658; Stu Laing 627; J. Basciano 615; Leo Marty 613 and H. Jones 612.

When Saturday's A.Y.P.A. league was over Miss R. Reid had put in a 3-game string of 200, 216, 219 for 635; Miss Edna Millard's 620 included 254 and 208 singles; Miss C. Long 561 (219); Miss E. Biddle 507; Miss Olive Cookman 466, and Miss Edith Spencely a 214 single game. Ralph Mason was in fine form to chalk up 711, Tom Maudsley 693, R. Worsencroft 660; Bill Hill 639; Fred Ford 634 and J. Adamson 627.

The following are the averages of bowlers rolling 200 or over in the C.G.E. Shop Bowling League. Joe Marsden, veteran trundler, heads the list of around 300 pin-spillers with 238 for his 30 games:

	Games	Avg.
J. Marsden	30	238
F. Wood	27	237
R. Williams	6	236
L. Calladine	24	232
J. Playford	24	223
C. Kearns	18	221
R. Clyde	27	220
E. Kearns	30	214
G. Niles	21	213
C. Low	27	213
R. Dyer	26	212
D. Abraham	23	211
E. Starr	3	211
C. Robson	3	211
G. Walton	26	209
F. Doris	27	209
W. Carter	30	208
C. Cox	15	280
E. Johnson	27	208
A. Heal	30	207
A. Mattucci	27	206
M. Armitage	3	205
F. Buckland	3	205
L. McIntosh	9	204
S. S. Shaughnessy	12	204
H. Darling	27	204
G. Robertson	24	203
A. Ferguson	27	202
C. Milheron	24	202
S. Adamson	30	202
F. Earle	23	202
C. O'Donnel	19	201
G. LaPlante	8	201
P. Pryde	23	200
V. Shaughnessy	24	200
T. J. Miller	26	200

"Y" Volleyballers Lose To Toronto

Central Y.M.C.A. playing a smashing attack pounded their way to victory over the Peterborough Y.M.C.A., in the Senior Volleyball tournament at the Y.M.C.A. Peterborough played a strong offensive game but lacked the necessary strength on the defensive.

First game—Central went into an early lead gaining nearly 8 points before the local team got going. Peterborough snapped into life and gave Central a good run. Final score Central 15, Peterborough 10.

Second game — The local team, playing an air tight game came through with a splendid victory. The spiking of Stan Payne and Cliff Cadd was the outstanding feature of this game. The Central team were powerless to stop the smashing drives of these two boys whenever they came near the net. Final score Peterborough 15, Central 11.

Feature One

Third game—The third game was the feature exhibition of the evening. The victory in the proceeding game gave the local boys added enthusiasm. Neither team gained more than 1 or 2 points in any one run, making a very close game. Central finally pulled ahead to win the game 15 to 13. McVicar, White and West were best for Central while Eric Vincent, Nels Stanger and Art Rhodes were best for the losers.

Fourth Game.—A packed gallery in the fourth game added plenty of life to the last game, with everyone pulling for Peterborough to even up the series. The game was nip and tuck with the final outcome in doubt all the way. Jim Gillespie, playing away above his head, nearly made the game single handed for his team mates. Many long and hard fought volleys pleased the crowd. Final score: Central 15, Peterborough 13.

Lineup:

Central — Wes McVicar, Doug White, Fred Warren, Frank Robin, John West, Doug Roddy, Jack Scott.

Peterborough—Stan Payne, Don Crawford, Cliff Cadd, Nels Stanger, Jim Gillespie, Art Rhodes, Eric Vincent, Ken Kingston, Bill Stanbury Ab Dryland, Pete King.

Referee—Claude; Elliott umpire—W. Ferris.

We regret to say that the Toronto Y.M.C.A. found it necessary to withdraw the very last moment.

SPORT SPICE

By EDDIE BRIETZ

(Associated Press Soprts Writer.)

NEW YORK, Jan. 30.—(AP).—St. Louis Cardinals have asked waivers on Pepper Martin—with no takers....Chuck Dressen will collect $10,000 for coaching the Dodgers—more than is paid any other major league coach except Arthur Fletcher of the Yanks....For 30 consecutive days in Bermuda Lefty Gomez played 18 holes of golf in the morning and nine innings of baseball in the afternoon....He was the star first sacker of an hotel team.... Niftiest big league roster to hit this desk to date is the one put out by the Cincinnati Reds.

When baseball practice starts at Indiana this week, Coach Paul Harrell will have three sons of former big leaguers on his squad....They are Johnny Corriden, son of Red Corriden, coach of the Chicago Cubs; Vic Aldridge, Jr., son of the former Pittsburgh and Chicago pitcher; and Jimmy Middleton, son of the former major league twirler.

To get Tony Galento for an outdoor fight this summer, Mike Jacobs is going to have to send both Henry Armstrong and Fred Apostoli to Philly to fight for Herman Taylor....Eddie Meade, Armstrong's manager, is negotiating with Archie Moore, St. Louis middleweight ....Ernie Vegh, Newburgh, N.Y., middleweight, has the boys around here talking with 13 straight kayos ....Galento had to elbow his way through a crowd of autograph hunters to get into the Barbizon Palaza Saturday night....Wayfarers from California say Maxi Rosenbloom's joint is the hottest spot on the coast right now and is packing them in.

Gayle Talbot, the A.P. sportster, has headed for Flordia to warm up for baseball by doing a few golf tournaments....Frank Grayson of the Cincinnati Times-Star is setting a wicked pace for the boys covering the doings of the Hot Stove League....Clyde McBride of the Kansas City Star went to the coast to cover the Rose Bowl game andy hasn't come back yet.

Allan Marshall Cracks 440 Canadian Mark

In a keenly-contested aquatic meet between Toronto West End "Y" swimmers and local performers in the Peterborough "Y" pool on Saturday evening, the Canadian 440-yard breast stroke record of 6 mins. 29 secs. was broken—though unofficially—by Jim Prentice of Toronto and Al Marshall of Peterborough. Prentice did the course in 6.12 while Marshall's mark was 6.22. A fair-sized crowd witnessed the races.

Several Y.M.C.A. tank records here went by the boards as the local talent forced the starry visiting aggregation to the utmost to win the meet. It was a return competition between the two clubs, and Coach Gord Minty's Peterborough swimmers impressed with their improved ability. Marshall will be trying in the spring to better Prentice's mark again to earn a trip to Hawaii, where three countries compete in water events. Stan McBride broke the tank record in the 40-yard free style, losing by a touch to Bill Marshall in 19 seconds. He was also second to Art Owens in the 40 backstroke in the new time of 25 2-5 seconds.

Results:

40 yds. Free Style—First heat: 1, Mill Marshall, W.E.Y.; 2, Eric Baker, W.E.Y.; 3, Ted Clarke, Pet. Time 19 secs.; new tank record. Second heat: 1, Stan McBride, Pet.; 2, Harold James, W.E.Y.; 3, Doug Brownridge, W.E.Y. Time 19 3-5 secs.

40 yds. Free Style, final—1, Bill Marshall, W.E.Y.; 2, Stan McBride, Peterborough; 3, Harold James, W.E.Y. Time 19 1-5 secs.

40 yds. Breast Stroke—1, Jim Prentice, W.E.Y.; 2, Allan Marshall, Peterborough; 3, Jack Barnard, Peterborough. Time 22 3-5 secs., new tank record.

440 yds. Free Style—1, Fred Sansone, W.E.Y.; 2, Harold James, W.E.Y.; 3, Ralph Rogow, Peterborough. Time, 5 mins. 37 3-5 secs.

40 yds. Backstroke—1, Jack Honan, W.E.Y.; 2, Stan McBride, Peterborough; 3, Art Owen, W.E.Y. Time 25 2-5 secs., new tank record.

440 yds. Breast Stroke—1, Jim Prentice, W.E.Y.; 2, Allan Marshall, Peterborough. Time 6 mins. 12 secs., unofficial Canadian Record. Old record 6 mins. 29 secs.

120 yds. Medley Relay—1, West end (Honan, Prentice, B. Marshall); 2, Peterborough (Clarke, A. Marshall, Fitzgerald); 3, West End Seconds. Time 1 min. 13 1-5 secs.

160 yds. Free Style Relay—1, West End (James, Bill Marshall, Sansone, Burleigh); 2, West End (Owen, Cook, Honan, Baker); 3, Peterborough (Fitzgerald, Wildman, Rogow, McBride).

Divers—Peterborough: Stan McBride, Wally Farr, Bill Wildman, Gerald Corbett. West End—Warren Wortley, Jim Galvin, Ernie Lake, George Burleigh.

Brantford To Honor Ion And Northcott

BRANTFORD, Ont., Jan. 30 (CP) —Hockey enthusiasts from Brantford will make a presentation to—of all people—a referee at a Toronto hockey game March 4.

Frank Calder, president of the National Hockey League, has ruled that Mickey Ion will referee the Chicago-Toronto game that night so that 500 Brantford fans may give the veteran official a silver telephone set between periods. Baldy Northcott of the Chicago team will receive an identical gift.

Ion is a native of Brantford and Northcott lived here for several years. The telephone sets are symbolic of the fact that Alexander Graham Bell invented the telephone here.

TAKES TO HOCKEY

JOHANNESBURG — (CP). — Hockey has made such strides South Africa that the National Ice Hockey Association has been formed and it is hoped to send a team to compete in the 1940 Olympic Games.

ROBINTEX SUITINGS
IF YOU WANT A SUIT THAT WILL MAKE-UP WELL WEAR WELL—AND KEEP ITS SHAPE
ASK YOUR TAILOR FOR ROBINTEX

TONIGHT, 8.00
BROCK ST. RINK
C.G.E. Skating Party and Moccasin Dance
BROOM-BALL GAME - PRIZES
SEE FERDINAND THE BULL ON SKATES
RESULTS OF FLIERS - PETES BY PERIODS
Adults 25c Children 10c.

ZIG-ZAG
CANADA'S LARGEST SELLING CIGARETTE TOBACCO 10¢

TORONTO MAPLE LEAFS WIN 6-0 AND TIE DETROIT WINGS 2-2

Leafs Blank Wings 6-0, Tie Them 2-2 While Bruins Nick Amerks 3-2; Lowly Canadiens Lick Hawks 1-0

By Jack Calder
(Canadian Press Staff Writer.)

Florida's peace and quiet must seem good to Bill Stewart, the baseball umpire who put in a winter and a half as manager of hockey's most unpredictable team. Stewart happens to be the luckiest man of the many who have been fired by Major Frederic McLaughlin, the explosive owner of the Chicago Black Hawks.

When Stewart was let out a month ago ,the Hawks were in fourth place in the National Hockey League. Bill and some other people were pretty bitter about his ousting and didn't realize the Hawks were on the verge of a complete collapse. It turns out that Stewart, who received his salary for the rest of the season, was fortunate that he got out while people remembered that the Hawks won the Stanley Cup under his guidance.

Montreal Canadiens licked the Black Hawks 1-0 last night at Chicago in the Hawks' ninth game since Paul Thompson and Carl Voss became co-leaders of the club, replacing Stewart. In the nine games, they have collected a total of six goals and not more than one in a single contest. They are in sixth place, only three points above the last-place Canadiens.

So life can't seem too hard to Stewart as he holidays in Florida. Bask. Bill, bask.

Break For Wings

Chicago's defeat was a break for Detroit Red Wings, who picked up only one point in two games with Toronto. The Maple Leafs trimmed the Wings 6-0 Saturday night at Toronto and earned a 2-2 tie last night at Detroit, but the Detroiters gained a point in their struggle to hold fifth position.

The league-leading Boston Bruins made their advantage the longest of the season, eight points, by winning 3-2 over the Americans last night at New York. Co-holders of second position with the Americans, New York Rangers were idle all weekend in preparation for a program of four games in six nights, opening Tuesday.

Defenceman Walter Buswell notched the late goal that gave Canadiens their Chicago triumph, inaugurating the regime of Jules Dugal as manager and Babe Siebert as assitant manager of the Habitants—they went in when Cecil Hart went out last week. With less than three minutes to play Bushwell whacked a close-in shot past Goalie Mike Karakas after a relay from Toe Blake and Johnny Gagnon.

Six Toronto players got the six goals Saturday night and one of them went to Gus Marker, just back in the lineup after a two-months layoff necessitated by a leg injury. The other scorers, some of whom got aid from Detroit's accordion defence, were Gordon Drillon, Sylvanus Apps, Murphy Chamberlain, Pep Kelly and Harvey Jackson. Goalie Turk Broda of the Leafs scored his seventh shutout of the season, tying Frank Brimsek of Boston for league leadership in that respect.

Show More Fight

There was more fight in the Wings Sunday and they came back twice to tie the score. Bucko McDonald, playing back on Detroit ice against his old teammates, sent the Leafs ahead in the first period but Herb Lewis tied the score in the second. George Parsons renewed the Toronto advantage before that period ended but Syd Howe levelled the score in the third.

The Leafs were directed through both games by Manager Conny Smythe. Coach Dick Irvin spent the weekend in bed with a touch of influenza.

There were a fist-fight, a disputed goal and rugged play galore for the 14,848 spectators at New York. Bill Hollett of the Bruins and Nels Stewart of the Americans provided the fight in the second period, Eddie Shore the disputed goal in the first. Cooney Weiland of the Bruins and Eddie Wiseman of the Americans split early goals, then Shore bagged one which provoked hot argument before it was decided.

Roy Conacher sent Boston farther ahead in the third and it was not until only four minutes remained that Hooley Smith scored for Americans. By assisting in both the losers' goals, Tommy Anderson took a two-point lead in the league's individual scoring totals.

CURLING

By HERB MARTIN

Six mixed rinks from Lakefield motored down Saturday evening and enjoyed a friendly game with six mixed rinks from our club. A 10-end game was played and at the conclusion of the game light refreshments were served at the club.

The Peterborough curlers were successful in winning the games but it was close, five points being the margin. A return game will be played in Lakefield sometime within the next two weeks.

On Wednesday morning, in Toronto, at the Victoria club play will commence for the ladies' tankard competition. Our club will be represented by a rink skipped by Mrs. D. Clark, Miss H. Fanning, vice, Mrs. F. Bruce, second, and Miss M. Patterson leading. We notice Bobcaygeon will have two entries, one skipped by Mrs. Pardy and the other by Mrs. McIntosh.

Our crowd was not so large on Saturday afternoon. Maybe the double headers and the bonspiel on Wednesday were responsible. However those that did come out seemed to be enjoying themselves.

H. Dulmage's rink won the hams, J. Sedgewick's rink came second and each member received a half pound of tobacco while the third prize of 50 cigarettes each went to H. Clegg's rink.

Lakefield	Peterborough
Mrs. W. Yale	Mrs. E. Metcalfe
Mr. McKercher	R. Martin
Mrs. Erskine	Mrs. R. Turner
Mr. Scriver	H. Dulmage
Skip 5	Skip 12
Mrs. Hunter	Miss G. Patterson
C. Payne	D. Clarke
Mrs. G. Spence	Mrs. C. Westbrook
Mr. Northey	T. Holyman
Skip 6	Skip 13
Mrs. S. Grylls	Mrs. L. Yeates
S. Waldon	E. Ruiter
Mrs. Wannamaker	Mrs. Russell
G. Spence	O. McGill
Skip 6	Skip 11
Miss M. Sanderson	Mrs. F. Hall
Mr. Graham	H. Darling
Mrs. Davis	Mrs. M. Patterson
G. Charlton	E. Metcalfe
Skip 10	Skip 6
Mrs. Graham	Mrs. M. Rishor
Mrs. J. Knox	R. Hendry
Mrs. D. Charlton	Mrs. H. Dulmage
Mr. Hunter	T. Wilson
Skip 8	Skip 11
Mrs. J. Knox	Miss L. Lyle
W. Ashby	D. McIntyre
Miss D. Watson	Mrs. Bruce
W. Yale	Mrs. D. Clarke
Skip 16	Skip 3

Plenty Of Horse and All Of It Moving Fast

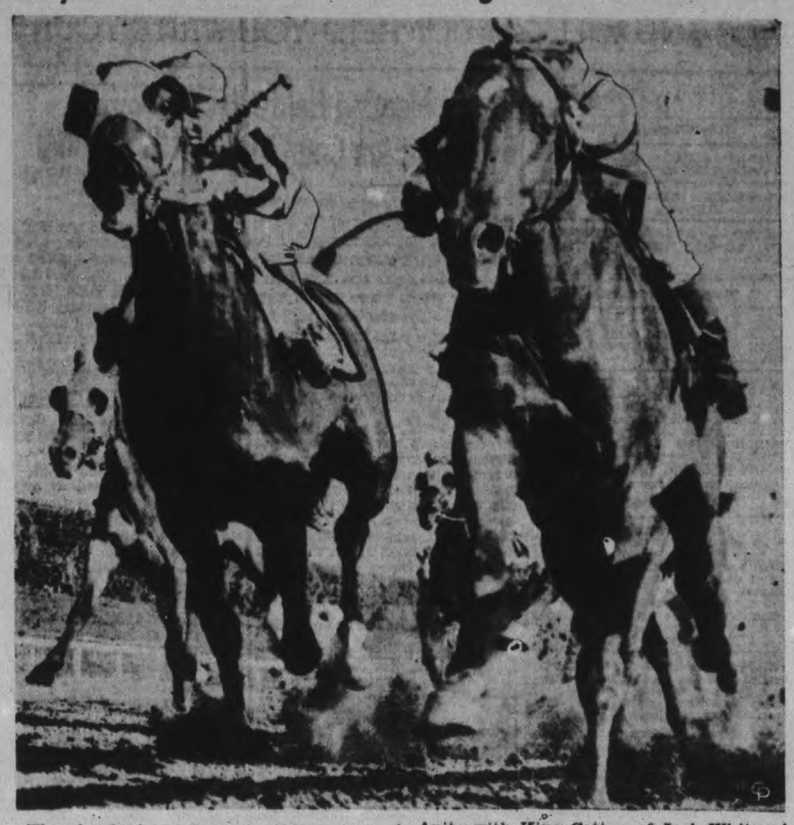

There's plenty of horse in this picture and easily seen, too. Seabread, Charles S. Howard's second Seabiscuit (maybe) was battling it out in the back stretch at Santa Anita with King Cotton of Jock Whitney's stable. Jockey Ralph Neves was up on the Howard horse and booted him home with his first victory. That's Seabread on the RIGHT.

HOCKEY RESULTS AND STANDINGS

NATIONAL LEAGUE

	P	W	L	T	F	A	P
Boston	29	21	7	1	82	38	43
Rangers	27	16	8	3	74	49	35
Americans	31	14	10	7	76	78	35
Toronto	31	12	14	5	72	63	29
Detroit	31	10	16	5	60	83	25
Chicago	30	9	16	5	56	72	23
Canadiens	31	7	18	6	62	99	20

Saturday's Results

Toronto 6, Detroit 0.

Sunday's Results

o-Toronto 2, Detroit 2.
Boston 3, Americans 2.

Future Games

Tuesday—Americans at Boston; Chicago at Rangers.
Thursday — Boston at Toronto; Chicago at Canadiens; Rangers at Americans.
Saturday—Rangers at Toronto.

INTERNATIONAL-AMERICAN

Western Group

	P	W	L	T	F	A	P
Cleveland	36	18	12	6	102	82	42
Hershey	33	19	11	3	81	59	41
Syracuse	34	16	13	5	86	68	37
Pittsburg	33	11	20	3	84	105	25

Eastern Group

Philadelphia	35	21	12	2	114	114	44
Providence	34	12	15	7	74	96	31
Springfield	35	11	19	5	82	110	27
New Haven	31	10	16	5	82	101	25

Saturday's Results

Hershey 3, Syracuse 2.
Springfield 6, New Haven 4.
o-Providence 3, Cleveland 1.
o-Philadelphia 2, Pittsburg 2.

Sunday's Results

Philadelphia 4, Syracuse 2.
Pittsburg 5, New Haven 3.
Cleveland 5, Providence 2.

ONTARIO ASSOCIATION

Intermediate A

London 6, Woodstock 1.

Intermediate B

Powassan 5, Gravenhurst 2.
o-Owen Sound 2, Port Elgin 2.
Strathroy 1, Point Edward 0.
Alvinston 4, Petrolia 2.
Huntsville at Sundridge — postponed.

Junior B

London 3, Kitchener 2.

Junior C

Queen's 5, R.M.C. 4.
Gananoque at Sealey's Bay—postponed.
o—Overtime.

EUROPEAN EXHIBITION

Trail 7, Antwerp 0.

EXHIBITION

Oshawa jrs. 3, North Bay 1.
U. of Toronto 2, Clarkson 2.

N.O.H.A.

Toburn 4, Noranda 2.

ONTARIO JUVENILE

Pergus 4, Elora 2.
Chesley 4, Walkerton 2.

AMERICAN ASSOCIATION

Saturday's Results

St. Paul 5, Kansas City 1.
St. Louis 3, Tulsa 2.
Wichita 2, Minneapolis 1.

Sunday Results

St. Paul 5, St. Louis 3.

BIG EIGHT JUNIOR

Saturday's Results

Young Rangers 1, Varsity 1.
Marlboros 4, Lions 2.

QUEBEC SENIOR

Ottawa 5, Royals 3.
s-Royals 3, Ottawa 2.
s-Victorias 2, Quebec 1.

BRITISH NATIONAL LEAGUE

Harr. Greyh'ds 3, Streatham 2.
Brighton 5, E. C. Rangers 2.

THUNDER BAY SENIOR

Geraldton 5, Port Arthur 3.

QUEBEC PROVINCIAL

Cornwall 6, Boston O's 4.
s-Cornwall 2, Boston O's 0.
c-Valleyfield 5, Sherbrooke 1.
s-Lachine 4, Shawinigan Falls 1.

ACTON RURAL LEAGUE

Georgetown 4, Brookville 0.
Rockwood 1, Norval 1.

U. S. EASTERN AMATEUR

Saturday's Results

Atlantic City 4, Baltimore 1.
New York 4, Port Colborne 3.
sBaltimore 3, Hershey 2.

INTERNATIONAL AMATEUR

Hibbing 3, Duluth 2.

WESTERN INTERCOLLEGIATE

U. of Manitoba 6, U. of Sask. 5.

ALBERTA SENIOR

o-Lethbridge 2, Calgary 2.
Olds 3, Edmonton 1.

5-Man Hockey Now Offered To Sport Fans

By GORDON HEADLEY
Central Press Canadian Correspondent

OTTAWA, Jan. 30.—Latest move in the streamlining development that has affected everything from motor cars to kiddy cars has been introduced here in hockey. An intermediate city league has been formed, but instead of the six men on the ice that fans have been accustomed to, the teams will operate with five players! One defenceman has been removed and life is even tougher for goal-minders.

Cecil Duncan, former president of the Canadian Amateur Hockey Association and one of the pioneers in the development of the game, advocated cutting down the number of players and the idea has been adopted and put into effect by the league. The objective is faster hockey and improved stickhandling.

Hockey is still a fast spectacle, but stickhandling is rapidly becoming a lost art. Back in the days of the quilted jackets, seven-man hockey, Ottawa's famed Silver Seven and Montreal's redoubtable Wanderers, stickhandling was an art in itself, but the game has changed tremendously.

Forward Pass Started It

The forward pass did more than any other single innovation to destroy the fancy manoeuvres with a stick that for a long period in the game delighted hockey audiences. When coaches and players discovered that a puck driven across a zone could travel a lot faster than a man on skates, stickhandling went by the boards. A single defenceman in this new style of five-man hockey has helped to revive it.

As far back as the records go, nine men have played on one starting team, but it's the dawn of a new era! Five men will start out as the first string and, in the event of two players from the same team drawing successive penalties, the delayed penalty rule will be put into effect so that no less than four men will still be on the ice. The teams are using 12 signed players, with only 10 allowed to be dressed for a game.

Commenting on his idea, Duncan said:

"I know it's something new and perhaps a lot of people have ridiculed the plan, but they haven't seen the teams play. People who follow hockey and have watched the clubs perform with only five players to a side are firm in their belief that the idea is here to stay. I agree with them. Amateur players will be given a much-needed chance to do more skating, more stickhandling and the goalie will be given three times the work he would receive in a game with six men on a team.

Gridiron Example

"Six-man football is sweeping parts of Canada and I have seen them play it. The players provided the public with a lot more action than a regulation 12-man squad and fans are solidly behind the plan. Why not have hockey along the same lines? Each player is required to do twice the work he would in a match with six players to a side. I firmly believe the plan, following the success attained when the idea was on trial, will remain in Canadian hockey and eventually reach the professional game."

The first time five-man hockey was put on trial here people flocked to the Auditorium, where some of hockey's greatest stars used to ply their wares in the N.H.L., and were astounded with the added speed, stickhandling ability and work of the rivalg oalies. Forwards played their own positions and only on a few occasions did they remember that only one defenceman was backing them up behind the blue line. Goalies never stopped so many pucks in their lives. Defencemen never had to block and skate more at any time in their careers. Forwards found the going comparatively easy once in possession of the puck, but on the defence it was an entirely different picture. At the finish when they drapped tired bodies off the ice, they honestly believed and felt they had never received a more thorough test since they started playing the game.

Beauty and the Hockey Player

There's always somebody somewhere being caught taking what has come to be known as a "busman's holiday" and in this instance Lynn Patrick, left wing with his father's Rangers in the N.H.L., was the party. You could hardly blame Lynn for taking in the American-Maple Leaf game in New York when his team had an off night and he had a chance to watch some other guys work, while he sat with Miss Dorothy Davis of Winnipeg, and looked on... or at.

Wilson And Winnipeg Lass Of 16 Win Skating Championships

TORONTO, Jan. 30 (CP) — A figure skater to be a champion must master the tough, intricate school of compulsory figures, the less colorful but more exacting half of the routine used to decide singles championships. Montgomery (Bud) Wilson's superiority at the figures has kept him ahead of Canadian blade artists since 1929.

There are more athletic skaters than Wilson, in the sense of their daring turns and jumps, but none is so complete a master of the sport's fundamentals. It was as much this ability as his grace and timing on the free skating that won Wilson his ninth Canadian singles championship Saturday night.

From Ralph McCreath, runner-up for the championship, came the tribute after the compulsory figures Saturday afternoon that Wilson "is at least a point better than the rest of us at figures." Wilson still was at least a point ahead of McCreath and three others after a typical, smooth performance in the night's free skating.

O'Meara Places Third

Sixteen - year - old Mary Rose Thacker of Winnipeg, who started figure-skating when she was three, led the women's division at figures and went on in the free skating to succeed Eleanor O'Meara of Toronto as senior champion. Miss O'Meara finished third behind Norah McCarthy of Toronto.

Miss McCarthy, junior singles champion in 1938, skated with McCreath to win the senior pairs championship from Mr. and Mrs. Donald Cruickshank of Ottawa. McCreath, who combined to such perfection with his new partner that veteran observers said they were the best team developed at the Toronto Skating Club in years, won the event last year with Mrs. Humphrey Bonnycastle, the former Veronica Clarke.

The fours championship went to the only entry, the Toronto Skating Club's Gillian Watson, Ruth Hall, Sandy McKechnie and Donald Gilchrist . A leg injury to Robert Surtees forced the withdrawal of an Ottawa Minto Club quartet. The Cruickshanks won the waltzing championship and placed second in the 10-step competition to Janet Sweatman and her brother, Fraser, of Winnipeg.

LEW AYRES
Star of "DR. KILDARE"
Now Playing at
the Regent

RADIO PROGRAMS

The programs listed are printed as issued by the stations and are subject to change.

Monday

(Afternoon E.S.T.)

4.45 P.M.
Girl Alone, WBEN
English Cathedrals, CBL
Book a Week, WGN

5.00 P.M.
Barnacle Bill, CFRB
Dick Tracy, WEAF
Houseboat Hannah, WLW

5.15 P.M.
Songs by Simone, CBL
Johnston Family, WGN
Terry and the Pirates, WJZ

5.30 P.M.
Three Graces and Piano, WGN
Don Winslow of Navy, WJZ
Magical Voyage, CBL

5.45 P.M.
Little Orphan Annie (NBC), WBEN
The Mighty Show, WABC
Jimmy Allen, CBL
Howie Wing, CFRB

(Evening E.S.T.)

6.00 Evening
Ince in the News, WEAF
News, WABC

6.15 P.M.
Claire Wallace, CFRB
Malcolm Claire, WEAF

6.30 P.M.
Rose Marie, WEAF
To-day with Bob Trout, WABC

6.45 P.M.
Lowell Thomas (NBC) CBL
Father and Son, WEAF

7.00 P.M.
County Seat, WABC
Amos 'n' Andy (NBC) CBL
Police Headquarters, CFRB
Jimmy Valentine, WHAM

7.15 P.M.
Human Side of the News, WBEN
Lum and Abner, WABC

7.30 P.M.
Lone Ranger, WOR
Eddie Cantor, WABC
Swing Sing, CBL
Dr. Gas Time, WJZ

7.45 P.M.
My Job, CBL
Library Shelf, CFRB
Science on the March, WJZ

8.00 P.M.
Pearce's Gang, CBL
Cavalcade, WABC
Robinson's Buckaroos, WJZ
C'est Paris, CBO
Studies in Contrast, WOR

8.30 P.M.
Those We Love, WHAM
Model Minstrels, WABC
Voice of Firestone, CBL
Let's All Go Down the Strand, CFRB

9.00 P.M.
Budd Show, WJZ
Hour of Charm, WEAF
The Lux Theatre (CBS), CFRB
Listener's Theatre, CBL

9.30 P.M.
Two Westminster College Choirs, WJZ
Symphony Orchestra, CBL
Eddie Duchin's Orch., WEAF

10.00 P.M.
True or False, WHAM
Guy Lombardo's Orchestra, WABC
Contented Program (CBC) CBL
What Happened Last Week, CFRB

10.30 P.M.
Canada's Resources, CBL
Heidl's Orchestra, WEAF
National Radio Forum, WJZ
Columbia Work Shop, WABC

11.00 P.M.
Late News Flashes, CBL
News, WOR

11.15 P.M.
Tudor String Quartette, CBM
Sammy Kay's Orch., WABC

11.30 P.M.
Calloway's Orchestra, CFRB
Kenney's Orchestra, CBL
Lew Breese's Orch., WJZ

12.00 MIDNIGHT
Kyser's Orchestra, WOR
George Hall's Orch., CFRB
Green Door, CBL
Freddie Martin's Orch., WJZ

Tuesday

(Morning E.S.T.)

8.30 A.M.
Do You Remember? CBL
Christian Science, CFRB
Richard Liebert, WJZ

8.45 A.M.
Ruth Brine, WABC
Radio Rubes, WEAF

9.00 A.M.
Breakfast Club, CBL
Happy Jack, WEAF
Richard Maxwell, WABC

9.45 A.M.
Bachelor's Children, WABC
Tom Grierson, WHAM
Ed McHugh, WEAF

10.00 A.M.
Central City, WHAM
The Story of the Month, CBL
Pretty Kitty Kelly, WABC

10.15 A.M.
Myrt and Marge, WABC
John's Other Wife, CBL
Jane Arden, WHAM

10.30 A.M.
Just Plain Bill, CBL
Smilin' Ed. McConnell, WJZ
Hilltop House, WABC

10.45 A.M.
Stepmother, WGR
Houseboat Hannah, WHAM

11.00 A.M.
Rhythmaires, WABC
Story of Mary Marlin, WJZ

11.15 A.M.
Vic and Sade, WJZ
Lorenzo Jones, WBEN
Scattergood Baines, WABC

11.30 A.M.
Big Sister, CFRB
Pepper Young, WHAM

11.45 A.M.
Road of Life (NBC) WBEN
Most of Life (NBC) WHAM
Aunt Jennie's Stories, WABC

(Afternoon E.S.T.)

12.00 NOON
Campus Kids, WJZ
Dan Harding's Wife, WEAF
Sweet Hour of Prayer, CBL
Kate Smith Speaks, WABC

12.15 P.M.
The O'Neills, WBEN
Nancy James, WABC

12.30 P.M.
Time for Thought, WEAF
Song Shoppers, WGR
Richardson's Strings, CBL

12.45 P.M.
Farm Broadcast, CFRB
Our Gal Sunday (CBS) WJR

1.00 P.M.
The Goldbergs, WGR
Happy Gang, CBL

1.15 P.M.
Life Can Be Beautiful, WGR
Glen Darwin, WBEN

1.30 P.M.
Federation of Women's Clubs, WEAF
Don Ayres, CBL
Rochester Civic Orch., WJZ

1.45 P.M.
Toronto Trio, CBL
The Happy Gilmans, WEAF
This Day Is Ours, WJR

2.00 P.M.
Science Everywhere, WJZ
Betty and Bob (NBC) WBEN
Doc Barclay's Daughters, WABC

2.30 P.M.
Stella Dallas, CFRB
Valiant Lady, WEAF
Little Variety Program, WJZ
School of the Air, WABC

3.00 P.M.
Songs That Sweethearts Sing, WGN
League of Composers, CFRB
Piano Recital, WJZ

3.30 P.M.
Story of the Song, CFRB
Pepper Young, WBEN

3.45 P.M.
Guiding Light, CBL
Between Book-ends, WJZ

4.00 P.M.
Club Matinee, CBL
Backstage Wife, WEAF
Highways to Health, CFRB

4.30 P.M.
Two Keyboards, WGN
Vic and Sade, CBL

Radio Log

CANADIAN CORPORATION

	M	Kc.
CBL	357	840
CKCL	517	580
CBM		1050
CBO		880

COLUMBIA SYSTEM

WABC	349	860
CFRB	435	690
WJR	400	730
WGR	545	550

MUTUAL SYSTEM

WOR	422	710
WLW	428	700
WGN	416	720

NATIONAL (Blue Network)

WJZ	395	760
WHAM	361	1150

NAIONAL (Red Network)

WEAF	454	660
CBL	357	840
WBEN	335	900

Ramblers Take Stars By 4-2

(By the Canadian Press.)

It can't be said of the section-leading Philadelphia Ramblers in the International-American Hockey League that they attempt in any fashion to play defensive hockey. One look at their record for the season is enough to show that the Ramblers play as wide open hockey as possible.

That they pay little attention to defensive tactics is shown by the fact that although they lead all teams in both sections, they have had more goals scored against them than any other team. But it's also true that they have compiled a remarkable goal total with 137 tallies in 36 games. Against them they have 114.

The Ramblers came out best of any Int.-Am. team which saw action twice during the week-end by trimming Syracuse Stars 4-2 last night after drawing 2-2 with Pittsburgh Hornets the previous night. They are now 13 points ahead of the second place Providence Reds in the eastern group.

Cleveland Barons, leaders of the western section, trounced the Reds 5-2 last night after dropping a 3-1 overtime decision to the Providence team Saturday.

The third Sunday contest found Pittsburgh trouncing New Haven Eagles 5-3 for the second setback of the week-end for the Eagles. They dropped a 6-4 decision Saturday to Springfield Indians. Hershey won their only start, topping Syracuse 3-2 Saturday night.

Hugh Gustafson got two, Bill Carse and Lloyd Roubell one each in Philadelphia's victory over Syracuse. The Stars were held to tallies by Bummer Doran and Jack Church. Gustafson also tallied once in the tie game with the Hornets while Kilby Macdonald got the other Philadphia goal. Pittsburgh markers went to Dave Trottier and Johnny Sherf.

Cunningham paced Barons to their victory over the Reds with two goals, while Patterson, Lorne Duguid and Paul Runge had one each. De Marco and Wilson scored the Reds' goals. Pat McReavy and Phil Hergesheimer scored for Cleveland in the Saturday contest, while Starr and De Marco tallied for the Reds.

Remember When—

Max Schmeling, No. 1 heavyweight challenger at the time, defeated South Africa's Ben Foord by a decision at Hamburg, Germany, a year ago tonight in a 12-round fight. The bout, a tune-up for Schmeling's title meeting with Joe Louis in June, provided the German with unexpectedly stiff opposition; considering his preceding knockout victories over Louis and Harry Thomas.

Switchgears Win From Cabinets

Paced by Honey Tompkins, the Switchgears on Saturday proved too tough for the Cabinets in a C.G.E. puck match at the Brock and romped home with an 11-4 smirk. They got five in the first and three each the next two innings. Cabinets made it a scrap the last half with three counters in the second and one in the third. The score was not a good indication of play in a fast, clean tussle. Flint dug a lot of rubber out of his net, goal scorers being Leggitt and Tompkins with four, Jobe and Earle with two each, and MacDonald, MacDougall and Heard with one each. Leggitt, Tompkins, Jobe, Earl MacDougall and Nicholls were game stars. The teams:

Switchgear—Goal, McNabb; defence, Ashmore, Mowry; centre Tompkins; wings, Leggitt, Jobe; subs, Mackey, MacDonald.

Cabinets—Goal, Flint; defence, F. Spencly, Griffin; centre, Nicholls; wings, Heard, MacDougall; sub, Earle.

Referee—Red Creighton.

Indian River Heads Rural League

HAVELOCK, Jan. 30. — In the matter of total points, Indian River is heading the seven teams in the East Peterborough Rural Hockey League so far, with five wins in six games played, Elgin, however, is in a position to push ahead, not having suffered a loss in their first four matches. Havelock Albions and Westwood are tied for third position with three wins apiece, with Hastings and Donegal next in line and Trent River occupying the cellar, not having won a start yet.

The league will follow a fairly heavy schedule during the next month. Elgin takes on Westwood in the latter place to-night and on Tuesday there will be a double-header at the Havelock rink with the Indian River squad playing Trent River, and the Albions versus Elgin.

The standing to date is as follows:

	P	W	L	T	Pt
Indian River	6	5	1	0	10
Elgin	4	4	0	0	8
Westwood	6	3	3	0	6
Havelock	6	3	3	0	6
Hastings	4	2	2	0	4
Donegal	6	1	5	0	2
Trent River	4	0	4	0	0

WASTED NO TIME

MELBOURNE—(CP)—A 17-year-old Australian cricketer, M. Archer, scored 125 in 35 minutes, including nine 6s and fourteen 4s.

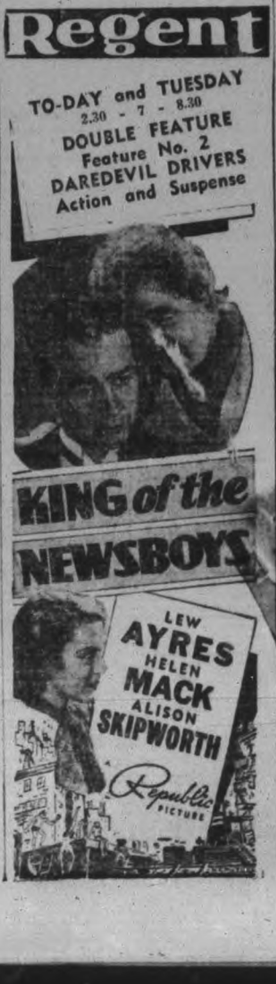

EXAMINER CLASSIFIED ADS GET QUICK RESULTS FOR ADVERTISERS

HAVE YOUR AD IN BEFORE ONE O'CLOCK ANY DAY, AND ON SATURDAYS 10 O'CLOCK
WE ARE AT YOUR SERVICE AND WILL GLADLY HELP YOU WRITE YOUR AD. IF NECESSARY

Births
Marriages
In Memoriam
Cards of Thanks
Deaths

BORN

GODFREY. — At Nicholls Hospital January 29, to Mr. and Mrs. Ear Godfrey (nee Marguerite Munden the gift of a son.

KINGSTON.—On Sunday, January 29, 1939, to Isobel, wife of Mr. K N. Kingston, a daughter.

RAPER.—At Nicholls Hospital, Sunday, January 29, to Mr. and Mrs. L. S. Raper, 571 Stewart street, a daughter.

DIED

HEWITT, Mrs. George H. — At Nicholls Hospital, on Saturday night, January 28, 1939, Nellie Bowers, in her 63rd year, beloved wife of George H. Hewitt and mother of Dr. Charles G. Hewitt of Toronto. Funeral service on Monday evening at 8 o'clock, at the family residence, 612 Homewood Avenue, with the Rev. J. H. Sutcliffe of Murray Street Baptist Church officiating. The late Mrs. Hewitt will be forwarded on the 7.20 C.N.R. train on Tuesday morning, to Stouffville, Ont., where the funeral will take place the same (Tuesday) afternoon, at 2 o'clock from the residence of the late George Bowers. Interment, Stouffville Cemetery.

KERR, Henry Weir.—Suddenly, on Saturday, January 28, 1939, at noon, Henry Weir Kerr, in his 57th year. The late Mr. Kerr rested at the Funeral Home of D. Belleghem and Sons, 190 Hunter Street West, until Sunday afternoon. Funeral from his late residence, 659 Water street, on Tuesday, January 31st, at 2 p.m., with the Rev. J. H. Sutcliffe officiating in the absence of Rev. M. C. Parr of George Street United Church. Interment at Dawson's Cemetery, South Monaghan.

IN MEMORIAM

CHATTEN.—In loving memory of a dear husband and father, who departed from us Saturday, January 28, six years ago.

Every day brings sweet memories,
Every memory brings a tear,
Deep within our hearts we cherish
Thoughts of one we love so dear.
Though the world is full of sunshine,
Full of sorrow and of pain,
Still to us it would be heaven
If you were only here again.

—Ever remembered by Wife and daughter, Mrs. George McCurrach and grandson Stanley.

HUGHES, Samuel.—In loving memory of our dear son and brother, who passed away January 30.

You are not forgotten, loved one,
Nor will you ever be;
As long as life and memory last
We will remember.

—Ever remembered by Mother, Dad, Sisters and Brothers.

PRESTON.—In loving memory of a dear husband and father, William Preston, who departed this life January 30, 1934.

January brings sad memories
Of a loved one gone to rest,
Who will always be remembered
By those who loved him best.
Days of sadness still come o'er us,
Tears in silence often flow,
Memory keeps you ever near us
Though it is five year ago.

—Sadly missed by his Wife and Family.

CARDS OF THANKS

Mrs. Wesley Althouse wishes to thank her many friends for kindnesses shown during the death of her mother, Mrs. Sherwood Scea.

I wish to thank my neighbors and friends for their quick response in turning out to the fire call on Sunday night, January 22, and also the telephone operator for her efficient work.—Hubert J. Miller and family, R.R. No. 1, Keene.

Mr. and Mrs. George Carey, Otonabee, wish to thank the sisters and nurses of St. Joseph's Hospital and attending doctors for their kind attention and care; also the teacher and pupils of St. Joseph's school, as well as all the kind friends and neighbors who made inquiries or visited their daughter, Anna, during her recent illness.

FLORISTS

THE PETERBOROUGH FLORAL CO
Flowers Delicately Arranged for All Occasions
436 Water 'Phone 1395 Nights 1688J

FUNERAL DIRECTORS

NISBETT FUNERAL HOME
347 Charlotte St. Telephone 88

Arthur Belleghem Funeral Home
611 GEORGE STREET
MY LOW OVERHEAD MEANS LOW PRICES
Day and Night Service
Phone 2541J
No connection with any Other Firm.

CLASSIFIED ADS BRING QUICK RESULTS

COMING EVENTS

First insertion, 20 words or less, minimum charge, 50c. Subsequent consecutive insertions 40c per insertion All over 20 words, 2c per extra word per insertion.

CONSERVATIVE DANCE, Legion Hall, Peterborough, Friday, February 3. Mose Yokom's 7-Piece Orchestra. All Conservatives and their friends welcome. No admission. Euchre, Bridge, Refreshments. Keep this date open Peterborough County Conservative Association. Gordon K Fraser, President; W. R. Philp, Secretary.

SOCIAL EVENING. — Knights of Columbus Hall, Simcoe Street, Tuesday evening, January 31. Forty prizes, including eleven specials.

EUCHRE.—Monday Evening, Columbus Hall, Simcoe Street. Good prizes. Everybody welcome. Come, bring a friend.

SACRED HEART RINK.—Skating To-night. Good ice. Good music. Admission 15c and 20c. Hockey engagements, telephone 3039-J.

TUESDAY, JANUARY 31 — No. 2 Group, W.M.C. Murray Street Church will hold a Tea at Mrs. Robert Paris', 375 Stewart, 3 to 6. Come, and bring a friend.

"AUNT TILLY GOES TO TOWN." A 3-act Play will be presented by the Gleaners' Class in Mark Street Sunday School Hall, on February 2 and 3, at 8 o'clock. Admission: Adults, 25c; Children, 2 for 25c.

PERSONALS

TRY THE THERMIQUE HEATERLESS Wave when others fail. All work guaranteed. Mrs. Bert Jones, 186 Prince. Telephone 735.

FOR SLEIGH-RIDING PARTIES — Telephone 3827W.

WHY SUFFER WITH RHEUMATISM, Sciatica, Lumbago? Rumaseps' Two-Way Action quickly relieves pain while attacking the cause. Lynch's, Finn's, and McDermid & Jury's Drug Stores.

MINERAL FUME BATH
Nature's Most Complete and Effective Health Service.
Telephone 3157. 220 Brock.

Taxis

FOR YOUR TRIPS — CALL 2350. Drummond Taxi.

FOR SALE

4 Miscellaneous 4

GOOD USED ELECTRIC MOTORS AND all types of Electric Motors Repaired. Larry's Electric, rear of 138 Dalhousie. Telephone 3167.

GOBBLER AND FIVE TURKEY HENS. Telephone 596 ring 5.

SPECIAL — 4-8-TUBE ELECTRIC Cabinet Radios, $15.00 each. Guaranteed. Terms: 10c per Day. Johnston's, George at McDonnel. Open Evenings.

FUR COAT, GREY BROADTAIL, WOLF Collar, size 36; good condition; $15.00 Telephone 2036W.

BOY'S HIGH BOOTS, SIZE 2, EXCELlent condition. Telephone 2918W.

CUTTER, GOOD CONDITION. TELEphone 1260W.

BEAVERBOARD, MATCHED LUMBER. Joist two by four. Telephone 2097.

BOSTON AND WIRE-HAIRED TERriers. 140 Douro. Telephone 1335J.

ONE DELAVAL GASOLINE ENGINE, 3½ H.P. and over, and One 8" Lister Grain Grinder, in good condition; and 10" Belt. E. A. Cornell, Omemee.

FOUR SNAP-ON TIRE CHAINS, IN good condition, cheap. Telephone 655.

TWO USED INSIDE PINE DOORS, four panel type, with hardware, 6 feet 8 inches by 2 feet 8 inches. Telephone 2681M.

EVENING DRESS, $5.00. 106 McDONnel Street.

PIANO, PERFECT CONDITION. BARgain. Fine's Furniture Store. 3475W.

GROUP OF DAYTIME AND EVENING Dresses. Many formerly priced up to $25.00. While they last, $3.95. Lyda Telford, 387A George Street, Upstairs.

DOUBLE BRASS BED, SPRINGS, AND Mattress, and Dressing Table. Apply 472 Charlotte.

6 Fuel 6

DRY BODY HARDWOOD
Excellent Quality, for Furnace or Stove. $5.00 Half-Cord, Cut.
Also Dry Slabwood, $2.50 Half-Cord, Cut
'PHONE 4655.
THE PETERBOROUGH LUMBER CO., LTD.

TRY BAKER'S WOOD YARD — DRY Mixed Soft Wood $2.25 per ½-Cord Also Mixed Slabs, $2.50 'Phone 676.

USED LUMBER.
Mixed Wood for Stove and Furnace, 10c per Bag. Free delivery. Tel. 697. Peterborough Metal.

MIXED HARD, LIMBS AND SLABS, $2.50 Half-Cord. H. H. Dinsdale 'Phone 153, King Street.

SLABS, $4.50 PER CORD. HARDwood, 12" $9.00. Telephone 2097.

7 Livestock and Poultry 7

TEN PIGS, SIX WEEKS OLD. TELEphone 678 ring 6.

FOR SALE — THREE GOOD SOWS, bred. Telephone 627 ring 1-1.

WHITE BOAR, WEIGHING 200 LBS. $20.00. Telephone 384 ring 3.

SHORTHORN BULL, 10 MONTHS OLD. Feeder Hogs, about 100 lbs. Walter Brown, Telephone 871 ring 24.

HEAVY HORSE, OR EXCHANGE FOR Lighter One. 506 ring 6, Lakefield.

BAY MARE, RISING FIVE. W. J. McManus, R.R. No. 10, Peterborough. Telephone 4 ring 32, Douro.

PURE-BRED HEREFORD BULL CALF, 7 months. Pure-bred Berkshire Hog, Young Pigs, and Horses. W. C. Dawson, Bailieboro.

FOR SALE

7 Livestock and Poultry 7

GOOD WORK TEAM. PRICED TO Sell. A. J. Gammon, Apsley.

Baby Chicks.

GET MORE BIG EGGS NEXT FALL when prices are highest—put Bray Xtra-Profit Chicks (they're bigger) into your brooders now. Bray Hatchery, Peterborough. Telephone 3834, from 3 to 5 p.m. daily, and all day Saturday, during January.

8 Real Estate 8

FOR SALE — LOT ON GEORGE Street, North of Romaine. Lot on Romaine Street, east of George. Premises Number 70 Aylmer. Premises Number 549 Waterford. Lot 40 feet, south of 549 Water. Above at bargain prices. J. O. de Laplante.

TWENTY ACRES, JUST OUTSIDE OF City, on Highway; good Buildings, best of Land, cheap. Would consider House for same. Write Box 301, Examiner.

WATER ST., 7 Rooms, Brick.. $4,000.00
South, 6 Rooms, sewer and water, $1,800
East, 6 Rooms, Brick $1,300.00
Five Rooms, sewer and water, for 7 Rooms, South-end.
Buy, Rent, Sell, Exchange through J. A. Gibbs, 479 Stewart St. 3843.

DOUBLE HOUSE, BRICK, 7 ROOMS, each 3-piece bath, furnace, central—$4,000.
5 Acres, Brick House, 7 Rooms, lights, Barn and Hennery, close to City—$3,000.
M. STOREY
374½ George Street. Telephone 939.

9x Building Materials 9x

PETERBOROUGH METAL CO.
New and Used Lumber, Corrugated Roofing and Siding, Windows, Doors, Barn Posts, Sinks, Basins, Pipe, Fittings, Beltings, Bags.
Scrap Iron, Waste Paper
'Phone 697 Cor. Simcoe and Bethune

10 Used Cars 10

1937 CHEVROLET SEDAN, COMPLETE with Radio. Owner leaving Town. Telephone 2961J.

$75.00 FOR BEST SEDAN OFFERED. Write Box 305, Examiner.

TO RENT

11 Miscellaneous 11

FOUR-ROOM FLAT, McDONNEL, NEAR George, reasonable. Possession February 15. Couple preferred. Telephone 384 ring 42.

PREMISES, NO. 159 HUNTER STREET, heated, and suitable for either Store or Office. Possession First of February. Apply 437 George Street.

11x Apartments for Rent 11x

FIVE-ROOMED HEATED APARTMENT, electric stove, garage. 205 Sherbrooke Telephone 803.

SMALL FURNISHED APARTMENT. Telephone 1403.

MODERN APARTMENT. APPLY 285 Dalhousie.

FURNISHED, HEATED APARTMENT 264 Hunter W.

SMALL APARTMENT, NO CHILDREN. 208 Rubidge Street.

11xx Houses to Rent 11xx

BRIGHT UPPER DUPLEX, CLEAN; conveniences; garage. Telephone 1565F.

SIX-ROOMED HOUSE, GOOD LOCALity; all conveniences; newly decorated. Apply 208 Rubidge, between 7 and 8 p.m.

MODERN DUPLEX, FIVE ROOMS, INcluding bathroom, electric stove, hardwood floors, separate furnace and garage. Telephone 3311F, Evenings, 525 Chamberlain.

12 Rooms 12

ONE OR TWO HOUSEKEEPING ROOMS heated. Telephone 2475F, 323 Simcoe.

BED-SITTING-ROOM AND KITCHENette, well heated, West. Telephone 3825.

FOR RENT—TWO HEATED FURNISHed Rooms. 174 McDonnel.

THREE ROOMS, GROUND FLOOR, near Westclox. 1923J.

THREE HEATED ROOMS, WITH BATH, opposite Sacred Heart Church. Also large Barn and Drive Shed. 201 Romaine Street.

ONE FURNISHED BEDROOM AND Two Furnished Light Housekeeping Rooms, South. Telephone 3915J.

FURNISHED BED-SITTING-ROOM AND Bedroom. 516 Aylmer Street.

FURNITURE WANTED. TELEPHONE 3475W.

FURNISHED LIGHT HOUSEKEEPING Rooms, heated. 701 George. Telephone 1681.

TWO UNFURNISHED ROOMS. 337 London.

WARM BED-SITTING-ROOM; CONstant hot water; for refined Business Girl. Telephone 542F.

TWO LARGE ROOMS FOR LIGHT Housekeeping. Apply 307 Bethune (near Charlotte).

FURNISHED, UNFURNISHED HOUSEkeeping Rooms, steam heated. 196 Aylmer.

WANTED

15 Miscellaneous 15

LIVE POULTRY — MARKET PRICE M. Katz, 694W. 342 Stewart.

LIVE POULTRY — PAY HIGHEST Price. 'Phone 1728J. M. Florence.

LIVE POULTRY — SPECIAL PRICES This Week. Telephone 3475W. Gishman.

WOOD TO SAW. TELEPHONE 444.

WOOD TO SAW. TELEPHONE 1372F.

WOOD TO SAW. CLIFFORD SHANnon, 2338W.

LAKESHORE LOT, NEAR PETERborough. Write 558 Douglas Avenue.

WANTED — TO RENT, A GOOD FARM and Buildings. Bert Godfrey, Indian River.

USED FURNITURE. TELEPHONE 1534J.

WOOD TO SAW BY MACHINE. 2543W.

Sell That Unnecessary Piece of Furniture Through a Classified Ad.

WANTED

18 Help Wanted, Female 18

CAPABLE MAID. 544 STEWART. Telephone 3997W.

HOUSEWORK, FAMILY OF FOUR; live in. Telephone 2823J.

WANTED — YOUNG CAPABLE GIRL for Half-days Weekly. Telephone 1998F.

19 Help Wanted, Male 19

GOOD OPPORTUNITY FOR YOUNG Radio Repair Man and Salesman. Write, giving full particulars, to Box 303, Examiner.

MAN WANTED FOR PETERBOROUGH to handle Quality Teas, Coffees, Spices, Extracts, Polishes, Medicinal Preparations direct to established users. Excellent opening in Peterborough County also for Man with car. Write T. H. Ward Company, John South, Hamilton.

19x Agents Wanted 19x

AGENTS WANTED!
BUILD AN INDEPENDENT BUSINESS of your own with the distribution of over 200 Guaranteed Necessities in select district. Every day is pay day. Repeat orders on all goods. Lower prices. Success guaranteed to all honest, ambitious, alert men. Write to-day without obligation to Familex Co., 570 St. Clement, Montreal.

WEEKLY INCOME — SELL PROVEN quality Red Tag Nursery Stock. Thirteen Hundred varieties. Full or part time. Excellent samples. Real sales help. Dominion Nurseries, Montreal.

20 Employment Wanted 20

CANADIAN LEGION HAVE LISTS OF Competent Returned Men to Fill Temporary or Permanent Positions Give the ex-Soldier a chance to work for you. 'Phone 141.

CAPABLE WOMAN DESIRES DAY Work. 2890W.

GIRL DESIRES WORK IN STORE OR Office. Experienced. Write Box 304, Examiner.

21 Boarders Wanted 21

LARGE ROOM, ACCOMMODATE Couple; central. 195 London.

BOARDERS, CENTRAL. 1137W.

MEN BOARDERS, WRITE BOX 253, Examiner.

ROOM AND BOARD, 168 STEWART. 1497J.

LARGE, WARM FRONT ROOM, TWIN Beds, good location. 440M.

ROOMERS AND BOARDERS—ROOMS reasonable, heated, all conveniences. 217 London. Telephone 1106J.

ROOM AND BOARD, PENSIONER PREferred. 183 Bethune.

BOARDERS WANTED. TELEPHONE 2608.

WHO CAN DO IT

22f Miscellaneous 22f

DUSTLESS FLOOR SANDING. J. B Vance, 773 Aylmer. 'Phone 1292.

FREE BATHROOM PAINTING OFFER Guaranteed Paperhanging and Painting. McColl. 1663M.

EXPERT FLOOR POLISHING. 1714.

DUSTLESS FLOOR SANDING. 2648W. N. Graham.

23 Auto Repairs, Etc. 23

COAL OIL, 16c. DISTILLATE, 13½c Car and Tire Repair. Auto Parts and Accessories. Dawson Service Station 'Phone 1523.

25x Dressmaking 25x

E. MITCHELL, 593 HARVEY — Dress and Mantle Making, Alterations 'Phone 899W.

28 Moving and Storage 28

SHORT DISTANCES OR ANYWHERE in Canada or United States. Covered Padded Vans. Experienced, Courteous Man. Apply, full particulars. M Rawlinson, Limited, 610 Yonge Street, Toronto.

34 Radio Service 34

1939 PHILCO CAR RADIOS $39.95
BROWN'S RADIO SERVICE 547 GEORGE STREET

DOLLAR RADIO TUNE-UP
Repairs to All Makes of Radios.
GLEDHILL & HUGGINS
'PHONE 1772.

37 LOST 37

LADY'S PURSE, SATURDAY, $15.00 Reward. Telephone 872M, 9 Cricket

PAIR SPECTACLES IN CASE. TELEphone 2118W. Reward.

BRIEF CASE, CONTAINING CLOTHing, Advertising Material. 457 Gilmour Street. Telephone 3085F.

PROFESSIONAL

41 Accountant 41

EDWARD HUMPAGE — Chartered Accountant, Auditor 419 George Street

44 Lawyers 44

HON. G. N. GORDON, K.C.
Law Office, 395-397 George Street. Telephone 3300.

W. R. PHILP — Barrister, Solicitor, Notary Public. 385 Water Street. 'Phone 602.

ALEXANDER L. ELLIOTT, K.C., M.P.P —Barrister, etc. Money to Loan. Interviews by Appointment. Telephone 3 Office: 355 George Street, Kresge Building, Peterborough

PECK, KERR, McELDERRY & MORBRIDGE—Barristers, Solicitors, Money to Loan. Offices 415-417 Water Street. Telephones 1950 and 1951. E. A. Peck K.C., F. D. Kerr, K.C., V. J. McElderry K.C., E. F. Borbridge, B.A.

JACOB LOW—Barrister, etc. Mortgage Loans. 219 Hunter Street W. 'Phone 2244, Nights 1027.

EMMETT F. SHEEHY — Bonded Attorney. Loans. 397 George Street.

W. B. GORDON
Barrister, Solicitor.
395 George Street,
Telephone 3300.

Vestry Meeting Held By Haliburton Church

HALIBURTON, Jan. 30. — The annual vestry meeting of St. George's Church, Haliburton was held on Monday with the Rev. Canon Battersby in the chair and Miss Clark as vestry clerk. There was a good attendance. The churchwarden's report showed a large increase in finances over several years. Splendid reports were given by both senior and junior auxiliaries and the Sunday School is in good financial standing. Both church wardens were re-elected, Clayton Hodgson as clergyman's warden and Robert Borden as People's Warden. Mr. Carruthers was elected lay delegate to the synod with Robert Borden as substitute. A very hearty vote of thanks was tendered the wardens for the very efficient way they have managed the finances. In the early summer, the church basement had extensive repairs done and the whole basement painted.

PROFESSIONAL

Medical

DR. G. E. LIPSETT — Associated with Dr. Frederick. Office, Room 19, Kresge Building. 'Phone 423. Residence 3951.

MONEY TO LOAN

MORTGAGE LOANS, 5½%. APPLY TO G. N. Gordon, K.C., and W. B. Gordon

HOW TO GET
A $50 TO $500
Household Loan
without guarantors or comakers.
Phone or visit our office. Answer a few questions. Our representative visits your home, you sign the papers and the money is yours—without red tape or delay. No credit enquiries of relatives or neighbors. Repay monthly.
Rates authorized by Special Act of Dominion Parliament.
"Doctor of Family Finances."
Central Finance CORPORATION
Second Floor, KRESGE BUILDING
355 GEORGE STREET.
TELEPHONE 1703. PETERBOROUGH
Loans Made in Nearby Towns.
Tune in CFRB, 7.30 p.m. Daily.
Subsidiary of Household Finance Cor. Estd. 1878. 235 Branches.

49 NOTICE 49

Notice to Creditors

IN THE MATTER OF THE ESTATE OF WALTER HARRAN, Late of the City of Peterborough, in the County of Peterborough, Merchant, Deceased.

NOTICE IS HEREBY GIVEN, That all Creditors and others having CLAIMS against the Estate of the said WALTER HARRAN, who died on or about the 28th Day of November, A.D. 1938, are required to send to the undersigned Solicitors for the Executrix of the said Estate, on or before the 10th Day of February, A.D. 1939, their names, addresses and full particulars of their Claims duly verified, and that after such last mentioned date the said Executrix will proceed to distribute the Assets of the said Estate among the parties entitled thereto, having regard only to the Claims of which she shall then have received notice.

DATED at Peterborough, this 9th Day of January, A.D. 1939.

MARGARET HARRAN, Executrix,
By HALL & CARLEY,
No. 8, Bank of Commerce Block, Peterborough, Ontario,
Her Solicitors herein.

NOTICE

TAKE NOTICE, That on MONDAY, MARCH 13, 1939, at Two p.m., at a Meeting of the Township Council to be held at the Town Hall, in Douro, a By-law will be considered and passed by the Township Council to Close from Public Traffic that Part of the Road Northerly and North-easterly across part of Lot 19, Concession 7, in the Township of Douro, in the County of Peterborough, from its Intersection with the Continuation Southerly of the Westerly Curved Limit of the King's Highway diversion as defined by deposited Plan No. 1419 to its Intersection with the production Northerly of the Westerly Curved Limit of the King's Highway diversion as defined by deposited Plan No. 1419.

J. J. COUGHLIN,
Clerk of the Township of Douro.

50 AUCTION SALES 50

FOR A SUCCESSFUL AUCTION— J. H MILES, Auctioneer, Valuator Tel 1477

HOME IMPROVEMENT

Plumbing and Heating

FOR EXPERT PLUMBING AND HEATING REPAIRS & CONTRACTS SEE J. L. P SMITH - 372 WATER ST

The Examiner CLASSIFIED ADVERTISING RATES

Cash Rate:
1 Cent per Word or Figure per Insertion. Minimum Charge 25c
Charge Rate:
2 Cents per Word or Figure per Insertion Minimum Charge 35c
Box Numbers:
One or more Consecutive Insertions 10c
Coming Events:
Per Word per Insertion 2½c
Minimum Charge 50c
Special Announcements:
Birth Announcements 50c
Engagement Announcements 50c
Marriage Announcements 50c
Death Notices 50c
Card of Thanks (up to 1 inch) 50c
In Memoriam (up to 2 inches) 75c
Over 2 inches (per inch extra) 50c
Legal, Municipal, Government, Auction Sales:
First insertion, per agate line .. 12c
Repeat Insertions 6c
'PHONE 1600.

MORE ABOUT—

U.S. Fighting

(Continued from Page 1)

Armed With Cannon

It was learned the new Bell plane is armed with a one pound demolition cannon for use against heavy bombing planes and two machine guns. All of the guns are fired from the pilot's cockpit which is placed in front of the motor. The motor operates a gear-driven propeller.

Among the four types of pursuit ships made by Curtiss is the Hawk 75A, an adaption of another type which recently was said to have achieved 575 miles an hour in a free power dive.

France ordered 100 Hawks and was recently reported as ordering another 100.

Some of the Curtiss models also can be equipped with similar cannons making them veritable flying anti-aircraft batteries.

Increased orders from the army and navy soon may send payrolls far past the 5,000 mark, a spokesman said, although production at the Curtiss plant could be doubled by placing idle machinery into operation.

Test And Wiremen Battle To 1-1 Tie

In the most keenly fought C.G.E. Shop hockey game played at the Brock St. rink Saturday, Test and Wiremen went to a 1-1 tie. Wire scored in the first and the Test crew evened it up in the third. Pammett counted the initial goal and just before the last bell, Krug's corner shot went in off Harding's stick. It was a clean, fast and tight scrap, with the two goalies starring to hold down the score. Mason, Krug and Blanchard got the only penalties. Pammett went good for the Wire, with both sides having no standouts. The teams:

Test — Goal, Miller; defence, Boyle, Krug; centre, Primeau; wings, Athey, Blanchard; subs, Archbiald, Pryde.

Wire—Goal, Harding; defence, Broadley, Hawks; centre, Heal; wings, Pammett, Millard; subs, White, Mason, Akers, Hatton

Referee—Red Creighton.

Boy Scouts Hold Skating Party

(Examiner Correspondence.)

LAKEFIELD, Jan. 30.—The local Boy Scout troop, headed by J. McKerachr, enjoyed a jolly skating party in the Lakefield rink last week. About twenty of the lads were on deck and all had a fine time. Refreshments were served at half-time and the lads repaired to their homes promptly at 10 p.m.

Volleyball At "Y"

Results of the "Y" volleyball businessmen's games of Saturday are:

Canadiens 15 15 15; Black Hawks 7 11 5.
Leafs 15 15 15; Red Wings 1 1 1.
Imperials 11 11 8; Bruins 15 15 6.
Nationals 15 15 15; Orfuns 1 1 1.
Americans 11 12 9; Rangers 15 15 15.

ROADS ARE GOOD

Bert Howden of Haliburton who drove into the city this morning from the northern hamlet reports the roads are free of heavy snow and in good condition. He travelled by way of Cameron and Lindsay and made good time without any difficulty whatever.

MORE ABOUT—

Campbell's Brother

(Continued from Page 1)

times borrowed cigarette money from the officer. In Campbell's letter to his sister he asked her to tell the officer the money would be repaid.

'At no time did I see Wilson in Windsor," witness said. "I did not know where he was and had no communication from him."

A letter written by Howard Campbell Nov. 20, 1938, to Chief Inspector Boyd of the Provincial Police, was read by Mr. Hope. It labelled Campbell's story of $350 asked for police as a "bunch of lies."

Witness said his sister (Miss Campbell) told him that Inspector E. D. L. Hammond of the provincial police had "made a bargain" with Melville Campbell. Melville was anxious "to get Wilson." "Favors were offered" Melville if "he would help frame Wilson." The reward was to be a light sentence.

Witness said Inspector Hammond gave false information to Melville Campbell.

Howard said he had made no effort to get a reward for Melville's arrest.

Police Reporter Involved.

Athol Gow, Toronto Star police reporter, in Windsor Oct. 14, 15 and 16, said he met Constable Wilson in the Prince Edward Hotel there at 9 p.m., October 14, as Wilson registered. Gow "challenged" Wilson when the constable said he was in Windsor on "labor trouble." Gow was with Wilson from 9 p.m. to 2 a.m.

"I was anxious to keep near him," said Gow. "I was looking for some sory though I didn't know just what it was about." Wilson had no other visitors but Gow that evening.

Gow, "still a little dubious" about Wilson, telephoned Wilson's room at 4.30 a.m. "to make sure he was still around."

Counsel Hope read part of a letter to the editor of the Toronto Telegram from Melville Campbell saying Gow could prove Wilson was in Windsor with Howard Campbell the night of the bank robbery. Gow said it couldn't be true. It was the day after the robbery that he, Gow, reached Windsor.

Gow said that in London, Melville Campbell in police court told him that "his brother, Howard, and Mary Rogers put the finger on me." Gow decided not to write the story after consulting Inspector Hammond. He thought "Mary Rogers" was "Mary Donnelly."

Gow also quoted Melville Campbell as saying "Oscar got me in all this trouble." There was no mention of money paid Wilson.

"I'm astounded at this whole thing," Gow said.

Mortgage Money.

Miss Olive Campbell, Toronto, said she visited her brother Melville in London jail. She had received a message Melville wanted to see her about mortgage money given Howard for their mother. Witness knew this wasn't true."

When Miss Campbell saw Melville, he told her Inspector Hammond had told him she and Howard gave the information leading to his arrest.

Witness said Melvilel asked her to ask Wilson to come and see him and he would get information concerning bonds stolen from Richmond, Ont., banks. Melville thought this might make his sentence lighter. Miss Campbell didn't see Wilson. She saw Inspector Boyd and was told no promises would be made.

Melville was disappointed because Wilson didn't come to see him and his sister quoted him as follows: "That S—— Wilson, if it's the last thing I do, I'll frame him."

Miss Campbell denied evidence given by Melville concerning a promise she was supposed to have made to see Wilson.

"It was Howard, Mel was really sore at," she said. "He thought it was through his visit to Windsor police got the information that led to his arrest." In London Melville admitted he never gave Howard $350. "But he figured Howard had put him in jail and he was going to put him there," she said.

Just Liquor Money

Kathleen Byrne, formerly of Ottawa, who was with Melville Campbell and Moore in the Windsor apartment, told the commission the only money she saw pass was that given to Howard by Melville to buy liquor. Nor had Melville Campbell mentioned the $350 payment to her.

Earl Campbell, Melville's 18-year-old son, said his father asked him to visit Constable Wilson and get $150 Wilson owed him. Earl added that when he visited Wilson at his Toronto home to ask for the money the constable said "things were pretty tough," but that he would pay it before Christmas.

At this point counsel Hope reminded the youth he was on oath.

Earl said he visited Chief Inspector Boyd but on the promise by Wilson to pay the $150 he told the inspector nothing of any "transaction." Earl said he never saw General Williams regarding the case. Wilson was a frequent visitor at Melville Campbell's house "before all this happened," Earl added.

Mrs. Roy Pierce of Owen Sound, also a sister of Melville, said she knew Provincial Constable Noble but she had never discussed with him or any other provincial officer the charge by her brother against Wilson.

Campbell's Story.

According to the story which Campbell told, he was at his Windsor "hide out" apartment with Kathleen Burns on the day following his robbery of the Mount Brydges bank. His brother Howard had been sent up to the apartment by Constable Wilson who was at the Prince Edward Hotel, he said.

"Howard had been sent up to the apartment by Wilson," Campbell said. "He knew who had taken the bank."

That was on October 13, 1938. He said that in about 35 or 40 minutes Howard returned to say he had given the money to Wilson.

"And he wanted me to go down to Orangeville," Campbell added. "Wilson sent a message that he wanted me, on the following Saturday, or week from the following Saturday, to go down to Orangeville to take a payroll—not a payroll—money that was going out of the bank in Orangeville down to a smaller bank in the country a few miles. The information he gave me was that they come there each Saturday morning to get it and take it from there down to this other town."

In addition to the $350 intended for Wilson, Melville said he gave his brother $25 for himself to buy a few clothes.

Campbell, continuing his story, said that on the Monday night prior to the hold-up he had telephoned Wilson at his house in Toronto.

"I had come down to Toronto by a letter that he sent me, wanting me to take a bank down at Toronto —near Toronto."

A Bank Tip-off

The letter from Wilson, he said, he had received in Windsor and had torn up. "He told me that if I'd come to Toronto that he'd tell me where there was a bank which he a good scoop. He signed his name Alec—I knew where the letter was from."

As as result of that letter he had come to Toronto to phone Wilson, he said. Wilson wanted him to rob a bank at Aurora, Campbell's, testimony read.

"I told him I had a bank near London that I was going to take, either one near London, or in the city of London. And he said that he would come up and see me after the bank was taken—in Windsor."

Campbell declared that "he (Wilson) was supposed to send me back two 38 automatics from Toronto."

"You say that this sum of $350 involved an undertaking on the part of Wilson to provide you with two .38 automatics?" Hope asked.

"Yes," Campbell said.

Japan will establish 10 additional trade agencies in foreign countries this year.

OUR BOARDING HOUSE —with Major Hoople

SALLY'S SALLIES

Registered U. S. Patent Office

With a little pluck most girls get along with less—eyebrows.

The Crossword Puzzle

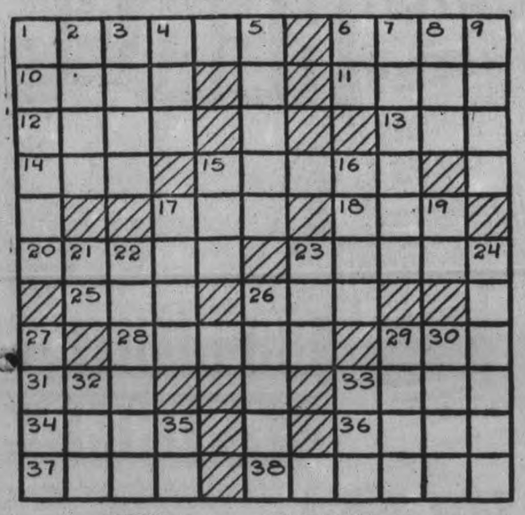

ACROSS

1—Nephew of King Arthur
6—Father
10—Elliptical
11—A false god
12—A bottle stopper
13—Goddess of death
14—One (Scotch)
15—American ornithologist and writer
17—Goddess of dawn
18—Anglo Saxon money of account
20—Fretful
23—Live
25—Son (Scotch)
26—To be ill
28—Ruffians
29—A rustic dance
31—Greek letter
33—Replete
34—Spanish river
36—Above
37—Writes
38—Smoldering remains

DOWN

1—A baby carriage
2—English river
3—Scarce
4—The wapiti
5—Detests
6—Greek letter
7—Cling
8—American writer
9—Associate
15—Lad
16—Concave vessel
17—Engrave by corrosives
19—Man's nickname
21—Type measure
22—A planet
23—God of the underworld
24—Thicknesses
26—Lively
27—A pace
29—Swarm of bees
30—Southwest wind
32—Boy's nickname
33—Steal
35—Bone

Answer to previous puzzle

			L	A	W	N		H	O	W	E
T	I	R	E		P		B	A	R	E
E	M	I	L		U		I	R	I	S
S	E	L	F	I	S	H		D	E	E
T		A		H	O	W				
S	H	A	R	P		T	H	I	N	K
		E	A	R		I			I	
A	H	A		D	A	S	T	A	R	D
P	A	G	E		F		T	R	O	D
E	V	E	R		T		L	I	M	Y
	E	R	G	O		H	E	A	P	

Copyright, 1939, King Features Syndicate, Inc.

BARCLAY ON BRIDGE

WRITTEN FOR THE EXAMINER
By SHEPARD BARCLAY
"The Authority on Authorities"

A FEW SURE THINGS

NOT MANY ABSOLUTE "sure thing" propositions are offered to bridge players. But there are a few which can be grasped, and which should be grasped, when the alternative involves any risk which is not commensurate with the possible gain. Among these may be included the cashing of the crucial trick which makes the contract for the declarer, or which defeats it for the defense. The same principle applies to bidding, in the selection of a contract which can not possibly be beaten, in preference to one which may be defeated.

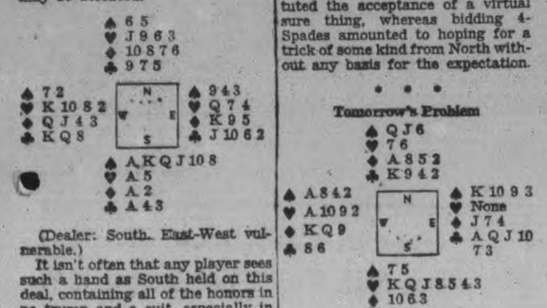

(Dealer: South. East-West vulnerable.)

It isn't often that any player sees such a hand as South held on this deal, containing all of the honors in no trump and a suit, especially in the ranking suit of spades. The particular rubber player who had this one let it go to his head.

After starting the bidding with 2-Spades and hearing North's correct strength denial of 2-No trump, South made the perfectly correct rebid of 3-Spades and North the obviously proper bid of 3-No trump.

Right there is where South went wrong. He bid 4-Spades, which everybody passed. No possible development, outside of a revoke by the opposition, could enable him to make that contract, which was set one trick.

The simplest of counting would have shown South that at no trump he could run six spade tricks, barring a most freakish distribution of the outstanding ones, and could add on three more tricks for the side aces. Passing the 3-No trump call by North would have constituted the acceptance of a virtual sure thing, whereas bidding 4-Spades amounted to hoping for a trick of some kind from North without any basis for the expectation.

• • •

Tomorrow's Problem

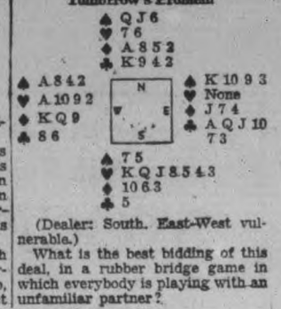

(Dealer: South. East-West vulnerable.)

What is the best bidding of this deal, in a rubber bridge game in which everybody is playing with an unfamiliar partner?

Copyright 1939, by King Features Syndicate, Inc.

Collegiate Addition

COBOURG, Ont., Jan. 28 — (CP) —The Ontario Municipal Board has approved of the issue of $50,000 debentures to build an addition to the Collegiate Institute in this Eastern Ontario town.

The ratepayers authorized the expenditure in January, 1938, the Municipal Board refused to sanction the borrowing because the vote was representative. Put to the ratepayers again this month, there was a much larger vote. The by-law carried again, but the majority was smaller.

DONALD DUCK —By Walt Disney

TILLIE THE TOILER —By Russ Westover

HENRY —By Carl Anderson

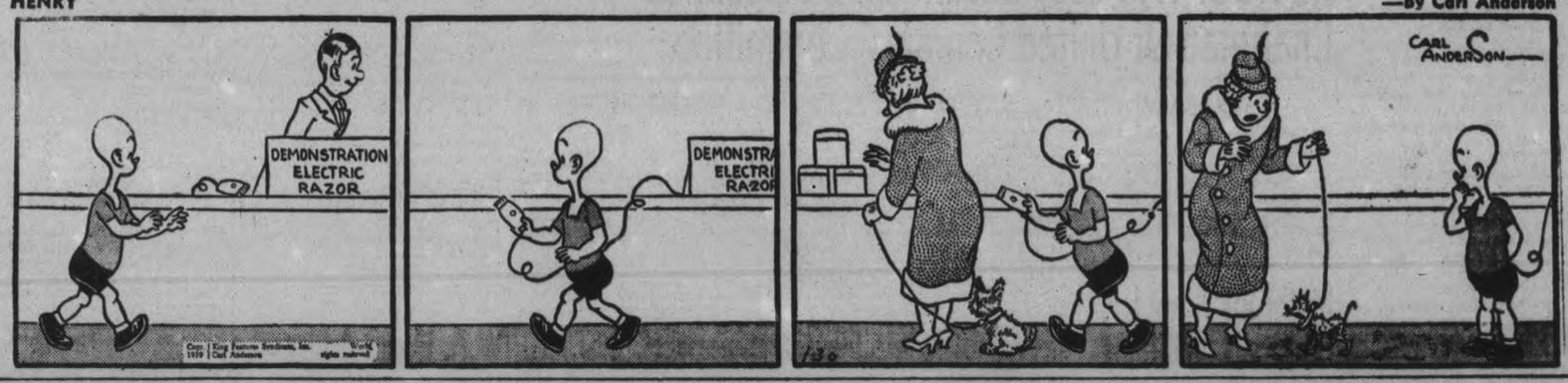

BRICK BRADFORD —By William Ritt and Clarence Gray

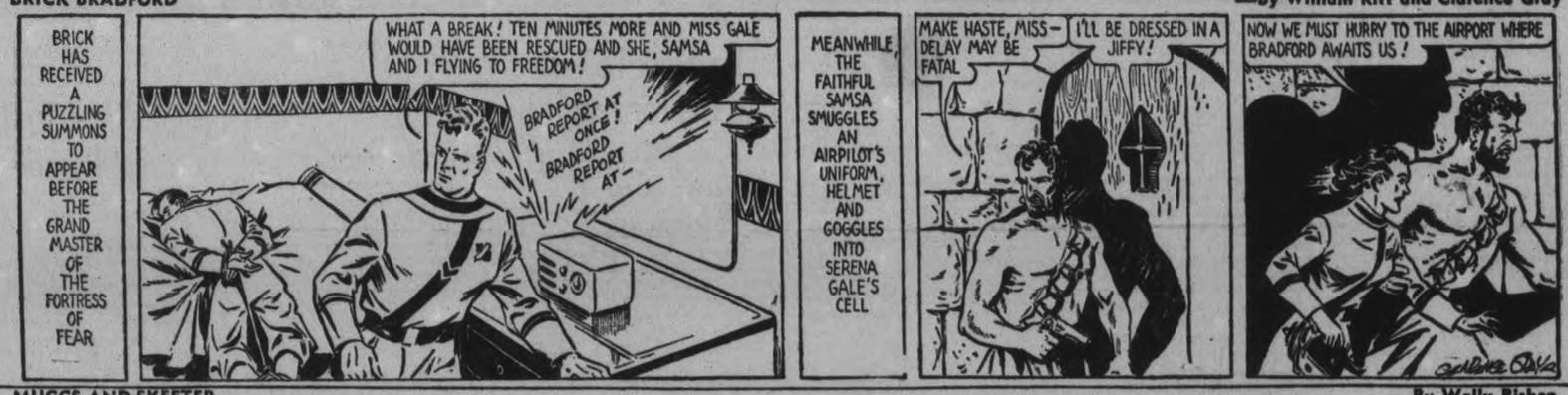

MUGGS AND SKEETER —By Wally Bishop

BRINGING UP FATHER —By George McManus

THE GUMPS By Gus Edson

Eggs Unsteady At 20 To 25 Farmers' Market

The farm product market Saturday seemed slightly below the winter average of attendance, although the week ended on a comparatively mild note after a long drop below the zero level.

Eggs were plentiful again and the price was weak and unsteady. At that, most of the offerings sold around 20 to 22 cents a dozen, but shortly after the noon hour buyers could take their pick for 18 cents. The earlier range was from 20 to 25 cents, and the bulk of the business was done at those quotations. About two months ago eggs were selling around 35 to 40 cents.

The average price of chickens was from 20 to 25 cents, but as the morning neared the noon hour producers were willing to shade the price. Here and there eighteen cents a pound was mentioned. There were a few turkeys at 24 and 25 cents, and stray ducks at 20 cents.

Butter was steady at 23 and 22 cents.

Fresh Meat Prices

The supply of meat outdoors seemed ampler than usual, the quality was attractive, and apparently demand was brisk. George Mullen quoted 14 and 16 cents for pork and 11 and 13 cents for beef.

H. R. Gill's prices were 18 and 20 cents for lamb, 12 and 14 cents for mutton, 14 and 16 cents for pork, and 10 and 12 cents for beef.

Potatoes were about the same prices as a week ago, but there was no mention of $1.50 a bag. Fred McMahon of Millbrook asked $1.40 for Wee McGregors, and A. Olan $1.35 for Dooleys. G. Patten of North Monaghan also quoted $1.35 for Dooleys.

Harold Doig's vegetable quotations were parsnips and carrots 15c for six quart basket quantity; onions 25 cents for the same measure; turnips three for ten cents and cabbage 5c each. Incidentally he reported a trip to Haliburton during the week. An order was telephoned to him early in the evening and the next morning he was in Haliburton at 10 o'clock with an assortment of vegetables.

Norman Moncrief's apple list Saturday was as follows: Snows 40c, Spies, 25, 35 and 40c; McIntosh Reds 45c; Talmans and Delicious 40c; Russets 35c.

B. Isaacs of Norham was selling Spies at $1.50 to $1.75 the hamper.

Springbrook Lodge Enjoys "At Home"

(Examiner Correspondence.)

BONARLAW, Ont., Jan. 28.—On Wednesday evening Springbrook Orangemen were hosts to members and their families in the district at an "at home" given in the Orange Hall. Despite the bitterly cold weather over one hundred persons were present to enjoy a program followed by round and square dancing and a bountitful lunch.

The program was as follows:

Instrumental numbers by Bert Kouri; reading by Miss Mary Johnson; duets by Gordon and Don Bateman; solos by Norma Mason; address by Canon W. G. Swayne; solos by J. F. Baker; duets by Miss Jeffrey and Miss McKee; solo by Mrs. B. Woodbeck. County Warden Geo. E. Thompson and Orange County Master John Morrison gave short addresses.

District Master Orrie Barton acted as chairman.

Kidney Acids Rob Your Rest

Many people never seem to get a good night's rest. They turn and toss—lie awake and count sheep. Often they blame it on "nerves" when it may be their kidneys. Healthy kidneys filter poisons from the blood. If they are faulty and fail, poisons stay in the system and sleeplessness, headache, backache often follow. If you don't sleep well, try Dodd's Kidney Pills—for half a century the favorite remedy. 103

Dodd's Kidney Pills

RUPTURE

—AND RELIEF FOR IT.

DON'T LET IT rob you of freedom. Consult your Truss Department. We carry a wide range of Trusses suitable for every type of Rupture.

ELLIOTT'S DRUG STORE

393 George Street. 'Phone 15.

Pains in Back Gone in 3 Hours

If you suffer terrible, sharp pains or dull wearing down aches in back or sides, you can't get rid of these with ordinary medicines because you must get rid of the poisons in your kidneys. Other symptoms of Kidney and Bladder Disorders are **Scanty, Frequent and Painful Passages, Getting up Nights, Leg Pains, Lumbago, Nervousness, Headaches, Dizziness, Circles under Eyes and Rheumatism, poor Appetite and Energy, Swollen Joints, etc.**—Cystex ends these troubles by removing the cause—and starts benefits in 24 hours and completely stops troubles in 8 days. Get Cystex from any Druggist under agreement to put you right or money back. Act Now! In 24 hours you will feel better and be completely well in one week. The money back agreement protects you.

..Cystex

For Kidneys, Rheumatism, Bladder

"It's Another Boy," Andy

Comedian Andy Devine gazes rapturously through the glass window at his newest son, held in the arms of Nurse Hazel Bayles shortly after the little fellow's arrival in the Cedars of Lebanon Hospital, Hollywood. The squeaky-voiced comedian lost little time in sending out word that his brand new son weighed seven and a quarter pounds. Andy is the mayor of Van Nuys and he appointed Master Denny Devine, the newcomer, honorary chief of police.

Reeve J. W. Pacey Of Alnwick Is Appointed Chairman Of United Counties' Committee

WARSAW

W.M.S. members from Warsaw who attended the Presbyterial in Peterborough were Mrs. Stuart Clysdale, delegate, Mrs. George Taylor, Mrs. David Taylor, Mrs. Allan Taylor, Mrs. Harold Payne, Mrs. Gerald Payne and Mrs. Arthur Payne.

Millbrook School Honors H. Williams

(Examiner Correspondence.)

MILLBROOK, Jan. 30.—The Literary Society of the Millbrook Continuation School met in regular session on Friday from 3 to 4 p.m., with the president, Ken Kidd, in the chair, and the whole audience joining in "O Canada," as an opening chorus; Robina Tate presided at the piano, and Esther Might acted as sceretary pro tem.

Bea McDowell's group was responsible for the program, which was of an impromptu character, with the chair emphasizing that anyone called upon must respond readily, doing whatever was requested toward the entertainment.

A piano solo by Robina Tate was heartily encored, and the matter of electing a new treasurer, to replace the present officer, Hugh Williams, who is shortly leaving Millbrook for a new home, took up some time, Billy Deyell receiving the office.

Beatrice and Nan Fallis asng, "Gold Mine in the Sky" and Audrey Wood gave a piano solo, followed by a clever impersonation of Robert Burns, by Ken Kidd.

After a recitation by Leatha Rowland, Hugh Williams was invited to the front of the room, when he president smoke appreciatively of his fine contribution to the general school life and voiced the regret felt at losing a popular pupil from the school, and the community. On behalf of the pupils and staff, Hugh was presented with a gold signet ring, Billy Deyell offering the gift, which had engraved on its inner side, "From the M. C. S." Suitable reply was made by the recipient, and the school principal, Miss Flora E. Morgan, also spoke, mentioning her persona regret at the loss of a capable and diligent scholar.

The meeting closed with the National Anthem.

Rev. H. R. Williams and his family, after eight years' residence in the community, leave next week for their new home in Avonton, near Stratford.

MARMORA

Mrs. Howard Linton is visiting relatives at Kendal.

Carl McCoy of Copper Cliff is renewing acquaintances locally.

Mrs. T. J. Byrnes was admitted to Belleville General Hospital on Thursday.

Miss Edith Henry is visiting relatives in Renfrew for a few weeks.

Miss M. A. Murray of the High School staff visited her parents, Mr. and Mrs. E. Murray, in Kingston, over the week-end.

Miss Marion Doyle of Peterborough spent the week-end with her parents, Mr. and Mrs. Joseph Doyle.

Mr. Ralph Campion of Peterborough spent Sunday at his home here.

Miss Gertrude Lumsden spent the week-end in Kingston.

Miss Madeline Flynn of Peterborough spent the week-end at her home here.

Miss Ilene Doyle of Peterborough is visiting at her home here.

Mrs. M. McGrath who has been visiting her daughter, Mrs. B. Callery in Read, has returned to Marmora owing to the illness of her daughter, Mrs. T. J. Byrnes.

A card party, sponsored by another group of ladies of the Sacred Heart church was held in the Separate School on Friday evening with a good attendance. Breen O'Connor carried off the bridge prize, Ernest Shannon was the successful gentleman at euchre. Mrs. Hannah Auger and Miss Marguerite Doyle tied for the lady's prize. Refreshments were served and the remainder of the evening spent in dancing. Prior to the card party, a business meeting of the Catholic Women's League was held in the school.

(Examiner Correspondence.)

ROSENEATH, Jan. 30.—Reeve J. W. Pacey of Alnwick was chosen by Warden Reid as the chairman of the special property committee.

This appointment is the privilege of the Warden.

Oats Win 4th Prize.

Doreen Nichol has been notified from Ottawa that an entry of oats at the school fair which won first prize has been awarded fourth prize by the agricultural department.

Doreen is the daughter of Mr. and Mrs. R. B. Nichol, Roseneath, and a pupil of Lorne Anderson, principal of Roseneath Public school.

Fair Board Meets.

At the annual meeting of the Roseneath Agricultural Society, the financial report presented by Andrew Brown, treasurer, showed a balance of $3,000 on hand.

It was decided to add to the plant and equipment by building more entrances and additional cattle sheds. Extra parking space will be provided also.

The officers of 1938 were re-elected: President, F. J. Slade; 1st Vice-President, A. J. Campbell; 2nd Vice-President, H. Mouncey; Secretary, C. W. Varcoe; Treasurer, Andrew Brown.

Meat Dishes.

Upward of fifty were in attendance at the home of Mrs. George Mouncey, where she and Mrs. L. Tucker, delegates to the meat cookery project sponsored by the department of Women's Institutes, put on a demonstration. Four meat dishes were demonstrated, the actors prefacing their work by outlining the rules of meat cookery, and passing out the information regarding the body building material contained in meat and milk. The problem of the home maker said Mrs. Tucker, is wise, careful buying and skillful preparation of meats.

From three to five o'clock progressive euchre was played, Miss Ruby Blodgett winning the prize, a dainty glass dish.

The meat dishes were served at five, when dinner was enjoyed by the company.

MILLBROOK

Mr. and Mrs. William Lamprey, of Vancouver, B.C., are visiting her sister and brother, Miss M. L. and Postmaster T. H. Collins, for a brief stay this week, arriving on Wednesday evening. Mr. and Mrs. Lamprey are en route to California.

Mrs. Alex Gibson of Peterborough and Rev. P. W. A. and Mrs. Roberts of Colborne, were visitors this week with Dr. H. A. and Miss B. M. Turner, B.A.

TRENT RIVER

Mrs. Percy Moore has returned to Warsaw after having spent a few days at the home of Sherwood Scea during the illness and death of her aunt, the late Mrs. Scea.

Mrs. P. T. Greenly of Havelock is a visitor at the home of her parents, Mr. and Mrs. W. C. Inkster.

The date of the annual meeting of the County Cheese Producers' Association has been changed from Saturday, January 28, to Saturday, February 4, in the St. Lawrence Hall, Campbelford.

Mr. and Mrs. H. B. Wood attended the funeral of the late John Richard Darling of Lakefield on Wednesday afternoon.

50 Havelock Ladies Turn Out For Tea

(Examiner Correspondence.)

HAVELOCK, Jan. 30. — Fifty ladies attended an afternoon tea on Thursday at the home of Mrs. Everard Chiles, sponsored by the group headed by Mrs. Charles Roberts, of the Women's Association of Havelock United Church. The tea, convened by Mrs. Weese, proved quite successful, and is one in a series of teas which the different groups of the W.A. are now sponsoring.

The guests were met at the door by the hostess, Mrs. Chiles, assisted by Miss M. Seeney, Mrs. C. Roberts, and Mrs. H. Wing poured tea, with Mrs. E. Williams, Mrs. R. Pollock, and Mrs. K. Green assisting.

BONARLAW

A pleasant evening was spent at the home of Mr. and Mrs. Ken Bain on Wednesday where about 30 friends were invited in for the evening for an old time dance to music by Dave Wellman, Jr. violin and Frank Haggerty, guitar. All enjoyed themselves until the wee sma' hours.

Mr. Dave Wellman, Sr. is in Belleville this week on the jury.

Born to Mr. and Mrs. Ernest Bateman on Wednesday, a daughter.

Mr. and Mrs. C. L. McKeown have moved this week to their former home here.

Mr. Gerald Burkitt is improving, but will be confined to his home for a few weeks.

The L.O.L. held a social evening and dance at the Orange Hall, Springbrook on Wednesday night. There was a large crowd in attendance. Music was supplied by Messrs Kouri Porter Pitman and Hagerman.

Wolves Object To First Airplane Ride

Joe Laflamme, colorful native of Northern Ontario, experienced one of the most exciting times of his life when he transported his team of full-grown wolves from Gogoma to Sudbury, via airplane. During the 40-minute flight Joe had his hands full as the wolves fought fiercely to escape from the plane. It was the first time that the wolf team, the only one in Canada, had left Gogoma, where Joe has been patiently training them since last summer.

Centreville Congregation Honors Pastor On Eve Of Departure

(Examiner Correspondence.)

CENTREVILLI, Jan. 30. — A large gathering of the members and adherents of Centreville Presbyterian Church met in the Sunday School Hall on Thursday night for the purpose of honoring Rev. H. R. and Mrs. Williams, and of showing their appreciation of his ministry and presentin gthem with a well-filled purse of money.

Rev. D. A. McKenzie was chairman for an interesting program of vocal and instrumental music.

Following the singing of "O Canada" the chairman spoke of the successful and faithful ministry of Mr. Williams not only in his splendid messages from the pulpit, but also as a faithful pastor in visiting the homes.. As a citizen he manifested a very friendly spirit to all people in the community. Expressing the thoughts of the congregation, the chairman wished Mr. and Mrs. Williams good health, happiness, and success in their new pastoral charge.

Following two fine violin selections by Allan Brown, Ray Rivers led in community singing. Miss Jean Holden gave two much enjoyed readings. Messrs McIntosh Bradshaw and Ray Rivers gave two splendid songs in fine style, after which Allan Brown gave two violin selections.

Miss Grace Johnson was pianist for the program.

The chairman called Rev. and Mrs. Williams to the platform, where an address was read by Clifford Hall and William Bradshaw made the presentation of a gift of money.

Mr. Williams thanked the congregation for their kindness and generosity. He referred to the happy years spent at Centreville, and will always remember the many kind friends for their sympathy and help in the work of the church.

Short speeches were made by Messrs. J. C. McRoberts, William Bradshaw, Harold Tate, Roy Greer, and O. B. Johnson., Following a fine piano duet by Misses Grace Johnson and Gwen Hutchison, Ray Rivers led in community singing, closing with "Blest be the tie that binds," and the National Anthem.

Refreshments were served, and all enjoyed a social hour.

CAMPBELLFORD

W.A. Hears Address Upon Two Hymns

(Examiner Correspondence.)

CAMPBELLFORD, Jan. 30.—An informative address which dealt with two very popular hymns used in the United Church was presented as a feature of the annual rally and meeting of the St. John's Women's Association on Thursday afternoon.

Mr. Harold Kitney, organist and choirmaster of the church was the speaker and the hymns he chose for discussion were Joseph Scriven's "What A Friend We Have In Jesus" and "Unto The Hills Around Do I Lift Up My Longing Eyes" by the Duke of Argyle. At the conclusion of his address Mr. Kitney provided a brief piano interlude.

The program was in charge of Mrs. Walter Henson and Mrs. R. Fox. The business portion of the meeting was devoted to the presentation of the annual reports of the secretary and treasurer and these were heartily endorsed by the meeting. During the year it was stated the society had spent a considerable sum in redecorating and furnishing the parsonage.

Preceeding the lunch a contest arranged by Mrs. Fox was held and Mrs. William Runnie's group was announced the winners.

Mrs. J. A. Irwin and Mrs. J. B. Ferris presided at the tea table which was beautifully decorated with flowers for the occasion. The president, Mrs. S. K. Stephen presided for the meeting.

CAMPBELLFORD

Mr. Art G. Orr of the Bank of Montreal staff has received notice that he is to be transferred to Picton, Ont.

Mr. and Mrs. William Hogle of Peterborough were in town during the week-end.

Miss Doris Ferguson of Peterborough has been spending a few days of the past week with friends in town.

48 Prize Jersey Cows Ready For Sale Die In $40,000 Fire

Sharon, Ont., Jan. 28 (CP)

FORTY-EIGHT head of prize registered Jersey cows, to have been put on sale today, died last night in a fire which destroyed a barn owned by Garnet Fairbarn here. The cattle had been placed in the barn for the one night.

The registered cattle were the property of Mrs. Torvald Brandt, Aurora. Sharon is eight miles northeast of Aurora.

Several other cows and smaller stock as well as a large supply of hay and grain were also destroyed. Loss was estimated at $40,000.

MILLBROOK

Fascism, Naziism Discussed By Y.P.L.

(Examiner Correspondence.)

MILLBROOK, Jan. 30—St. Andrew's Young People's Union met on Tuesday at 8 p.m., for its initial meeting of the new year, with Beatrice McDowell, the new recreational convener, leading in the games, etc., for the opening period. The devotional period was in charge of Marjorie McDowell, her assistants being Eleanor Bigelow, Bea McDowell, Lorne Foster, with Jack Kidd and Teddy Stinson contributing a duet.

Earl Edworthy, the new president, took the chair for the business period, announcement being made that Springville and Millbrook will debate on January 31 on "Resolved that state medical care should be established in Canada."

Fascism and Nazism were discussed, under the leadership of Marjorie McDowell, William Ridge assisting, taking up conditions in Germany; also Esther Might, whose theme was conditions in Italy. Dorothy Sisco read from the scriptures what God intended should be conditions in the world today. An interesting and profitable discussion closed this period.

Miss Margaret Smith, delegate to the Winter School recently held at Lindsay, gave a comprehensive outline of the course of study followed, the teachers, and other features.

A hymn and the benediction closed the service.

Campbellford Scrap Judgment Reserved

(Examiner Correspondence.)

CAMPBELLFORD, Jan 30.—Four witnesses testified against the accused Sanford Chard, 37, of Belmont township who appeared before Magistrate O. A. Langley, K.C. in police court here Friday. Chard was taken into custody on November 14 last by local police and was booked on a charge of creating a disturbance in a west side billiard parlor. Messrs. M. Spencer, Albert Rowe, Sidney Buckles and Ed. Grills appeared for the prosecution. Accused conducted his own case without counsel and entered a plea of not guilty Judgment was reserved for one week.

Germany has a campaign urging men to wear hats that are made in that country.

R.C.M.P. Volunteers Being Trained

Jujutsu is but one of the many things that volunteer members of reserve force of the R.C.M.P. must learn during their strenuous physical fitness program supervised by regular R.C.M.P. officers. Sergt. E. F. Robinson looks on as an instructor explains some of the intricate holds of jujutsu, or, as it is known on the force, judo, to some of the willing members of the small R.C.M.P. reserve force.

QUICK RELIEF

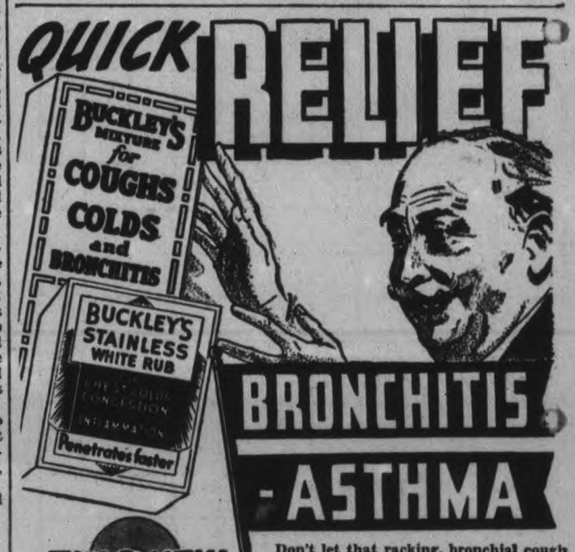

BRONCHITIS -ASTHMA

THIS NEW TWO WAY TREATMENT

Don't let that racking, bronchial cough or strangling asthmatic attack rob you of your rest. Use Buckley's Proven System for QUICKER relief. This quick and effective NEW TWO-WAY TREATMENT gives you the medicinal benefit of both Buckley's Mixture and Buckley's White Rub. They fight coughs and colds from without and within and give relief in half the time. Buckley's White Rub—the rub with the Stainless snow-white base — is medicated with 9 active ingredients that penetrate faster, stimulate circulation, and break up congestion. Healing vapors carry medication to the inflamed bronchial tubes. Buckley's Mixture stops the cough, spreads a soothing film over the raw mucous membranes and helps to correct the over-acid condition that usually aggravates and prolongs coughs and colds. Try this combination—Buckley's Mixture and Buckley's White Rub. Remember, it MUST give relief from chest colds, bronchitis etc. TWICE as fast or your money back.

BUCKLEY'S
PROVEN SYSTEM FOR QUICKER RELIEF

THE CANADIAN DEPARTMENT STORES LIMITED

C.D.S. TUESDAY STORE NEWS

If You Cannot Come, Phone 3000

A Special Selling

of Women's and Misses' Rayon Crepe

Printed Frocks

IN GAY FLORAL COLORS

Buy a "print" or two now to help your wardrobe over the dullness of winter doldrums. They are so inexpensively priced in this grand group of smart fresh styles. All attractively trimmed with sashes, novelty jewelled effects, or lingerie collars. Sprightly colors on darker grounds. Sizes 14 to 20, 38 to 44 in the group. Special, each **1.98**

—2nd Floor, C.D.S.

Special Clearance of Real Silk Full Fashioned

STOCKINGS

4 THREAD CHIFFON
6 THREAD SERVICE. PAIR **.49**

Shop early for choice, slight "subs." of better quality lines. Broken range of popular beige and tan shades and sizes 8½ to 10½ in the lot. Special Tuesday, pair ..... .49

—Main Floor, C.D.S.

THE CANADIAN DEPARTMENT STORES LIMITED

Tomorrow
CLOUDY; COLD; SOME SNOW.

The Peterborough Examiner

Last Year
MAXIMUM 36 - MINIMUM 30

VOL. LXXXI. No. 25 PETERBOROUGH, TUESDAY, JANUARY 31, 1939 ★ PRICE THREE CENTS

CHAMBERLAIN HINTS AT CONCESSIONS

Rome, Nazi Colony Demands To Dominate History Shortly, Fascists Boast

Hitler's Speech Gives Italy Fresh Support In Her Claims Upon France; Leaders Exchange Pledge Of Friendship

ROME, Jan. 31 (AP).—Premier Mussolini and Chancellor Hitler exchanged telegrams reaffirming Italian-German friendship today while an authoritative Fascist editor declared colonial demands of the two nations "will dominate a large part of European history in the near future."

A statement from official quarters, meanwhile, said the "unshakeability of bonds between Italy and Germany" was confirmed by Hitler's Reichstag speech yesterday, when the Fuehrer promised support if Italy were attacked.

Italy appeared to have gained new support for colonial bargaining with France from the address.

The Rome-Berlin Axis.

For the sixth anniversary yesterday of the Nazi assumption of power, Mussolini sent Hitler a congratulatory telegram which he said was inspired by the "loyal and profound friendship which unites our two peoples through the (Berlin-Rome) axis in the present and the future."

Hitler replied that he considered Il Duce's message a "new sign of the sentiments of attachment and the friendship entertained by our peoples."

Virginio Gayda, an editor whose views often reflect those of Italian officials, emphasized in his newspaper Il Giornale d'Italia the "similar substance" of Italian and German colonial claims.

"They move together,' he wrote. "Naturally they are associated one with another. They will dominate a large part of European history in the near future."

City Teachers Are Restored Cut In Salary

Board of Education voted to restore the five per cent cut to the teachers at a special meeting held Monday night to consider the estimates for 1939, and the total figure for the year shows an increase of $12,500 which is exactly the equivalent of the five per cent cut in salary.

Restoration of the salary cuts was recommended in the report from the Committee on Appointments, and this would bring the salaries back to the level existing before the cut was put into effect some years ago. The report also recommended that K. S. Wightman, B.A. Inspector of Public Schools be given an increase in salary of $200 a year effective from the first of January 1939 until a maximum of $4,500 is reached. The report was tendered by Mrs. W. R. Morris in the absence of Dr. Moir, chairman of the committee.

In the estimates for the Public Schools, there was shown an increase in revenue amounting to $2,590.00 although the fees from non-resident pupils showed a decrease of $1,299.52 because school section No. 3 at the north end of the city in Smith township had built Queen Elizabeth School. The estimated expenditures showed an increase of $15,394.00 which with the increase in revenue subtracted left a net increase over last year of $12,800.

An amendment to the High School Act brought about a substantial increase in the fees, and is effective January 1st, 1938 and the total revenue from the Collegiate and Vocational School showed an increase of $11,290.00 over 1938. There was a net increase in expenditures of $10,-

(CITY TEACHERS)
(Continued on Page 2, Column 8)

Pastor To Greet Mac-Pap Band

TORONTO, Jan. 31 — (C.P.). — Rev. R. H. Thomas, chairman of the National Committee named by the friends of the Mackenzie-Papineau Battalion to welcome Canadians returning from fighting with the Spanish government forces, to-day was on his way to Halifax to greet a group due to reach Halifax on Friday. They will be scattered to many parts of Canada. They are listed by cities as follows: Victoria 53, Calgary 15, Edmonton 19, Regina two, Saskatoon nine, Winnipeg 29, Fort William and Port Arthur 27, Timmins 16, Sudbury 10, Montreal 15, Toronto 49, Windsor nine, Hamilton five, Ottawa three.

At Halifax the men will be given their immediate needs in clothing and other necessities. Most of the contingent will come to Toronto for a reception either Saturday or Sunday night to be followed by a Massey Hall welcome meeting on Monday night.

A welcome committee was formed here last night. Sponsors include Rev. Dr. Peter Bryce, Arthur Roebuck, M.L.A., Rev. Salem Bland, Rabbi Slonim and Professor H. R. MacCallum.

Montreal Amateurs Start Off Wireless Hunt For Canadians Missing In Chile Quake

MONTREAL, Jan. 31 (CP)—By short wave radio, several Montreal amateurs will resume tonight their attempt to learn the fate of Ralph Sadlier and his Montreal-born wife, understood to have been in the vicinity of Concepcion, Chile, at the time of the recent devastating earthquake there.

For several hours last night a small group of amateurs here sent out calls seeking news of the Sadliers, missionaries of the Anglican Church at Temuco. Amateurs in Costa Rica, Venezuela, Brazil, Cuba Porto Rico and British Guiana were contacted. No information concerning the missionaries was obtained.

Those who participated here were Robert H. Prissick, treasurer of the Montreal Amateur Radio Club, Stan Comach, Alex Reid, and Tommy Letts. At Prissick's side as he bridged the distance with his 150-watt transmitting set was Colin E. Norris, stepfather of Mrs. Sadlier.

Comach notified Prissick that he had heard a British Guiana station relaying Mr. Norris' plea for word about the Sadliers to Venezuela and volunteered the information that the Venezuela operator who picked up the message was in almost constant touch with certain Chilean stations.

Abandoned Cars Dot Roads East

BELLEVILLE, Ont., Jan. 31—(CP)—Transport and bus service started to move in this district today but only at a snail's pace due to blocking of highways by the worst storm in several years. Another heavy fall of snow descended today on the district and the roads were rapidly filling up again. Everywhere one could see stalled cars, many of them left by their owners until the weather cleared. Snow plows in the city were busy all night trying to keep the main roads open for ordinary business but their task was a difficult one as the roads filled as rapidly as they were cleared.

Bus services to Madoc, Marmora, Tweed and Bancroft from this city were disrupted and it was hard to say when they would get through as the north and south roads of the county bore the brunt of the storm. The bus to Picton did not attempt to make the run last night or today. Transports in Cobourg and Kingston were told to remain at their stations and not attempt the run either west or east. Those caught between the two points were snowbound. Train service has been interrupted to some extent and snowplows were used on the Belleville-Lindsay route by the north way for the first time this season.

School children at the front of Hastings county were able to make their classes but in the northern part schools have been discontinued til lauthorities can plough out the roads. There is no shortage of food in the district.

Kingston Digs Out

KINGSTON, Ont., Jan. 31—(CP).—Kingston and district this morning was trying to dig out of one of the worst snowstorms and blizzards in years. From yesterday afternoon until to-day the wind howled and whipped heavy snow until there were immense drifts in many places. This morning snow was falling heavier, though the prevailing northeast wind had abated somewhat.

Poet Dies

William Butler Yeats, Irish poet-playwright and winner of the Nobel prize for literature in 1923, died while holidaying on the French Riviera. He was 73 and had been suffering from a serious heart ailment.

Olive Campbell Asks Guard After Evidence

TORONTO, Jan. 31 (CP)—Police took special precautions today to guard Olive Campbell after her testimony at the inquiry into charges levelled by her brother, Melville, against a provincial police officer.

Miss Campbell testified as the inquiry closed yesterday that she believed her brother, now serving a nine-year sentence in Kingston Penitentiary for bank robbery, was trying to "frame" Constable Alexander Wilson, who has been suspended pending the outcome of the hearing. Then, as the session closed, she was overheard telling John Hicks, sergeant of detectives at city headquarters, that she wanted added police protection given her. The girl was understood to have received threatening letters since her brother was sentenced at London last fall for the robbery of the Mount Bridges branch of the Royal Bank of Canada.

It was announced as yesterday's session closed the inquiry would not be resumed unless new witnesses volunteer evidence. During the day's testimoney, Constable Wilson denied directly Campbell's charge. Olive Campbell and Howard Campbell declared they believe their brother was trying deliberately to frame the officer.

Wilson's Case Up To Conant

Campbell made his allegations when Major-General Victor Williams, provincial police said, acting as commissioner, visited the penitentiary. On its substances the witnesses were examined yesterday.

On the report to be prepared by General Williams and commission counsel Hope—perhaps on a preliminary one—will depend Attorney-General Gordon Conant's decision on the reinstatement of Wilson.

Wilson was accused by Campbell, whom he met in 1936 when he in-

(OLIVE CAMPBELL)
(Continued on Page 6, Column 7)

Rome-Berlin Axis Seen Strengthened

ROME, Jan. 31 (AP)—Italy appeared today to have gained new support for colonial bargaining with France from the speech of Chancellor Hitler of Germany.

Foreign observers and Italians alike believed the Reichstag speech, in which Hitler promised support to Italy if she were warred against, would be an important factor in deliberations if there is a showdown on the Italian agitation for an adjustment of the balance of power in the Mediterranean.

Hitler's speech, observers believed, repaid Premier Mussolini for the latter's Bellicose oratory on behalf of Germany during the Czecho-Slovak crisis last September.

Fascists said the German chancellor's words showed the Rome-Berlin axis was more solid than ever and that it promised "justice" for Italy as well as Germany. Italian newspapers interpreted his declaration of support for Italy as tantamount to a military alliance.

The newspaper Il Messaggero said of the war pledge: "It may be reflected that no conflict could fail to assume ideological characteristics and aspects since it is well known and a matter of daily experience that all the difficulties and all the incomprehensions which Italy and Germany meet on their way up find their origin in ideological prejudices."

Says Great Britain Ready To Contribute In Return For Arms Limitations And General Appeasement In Europe

Dictator Indicates No Strife Likely On Colonies

By Louis Lochner
(Associated Press Foreign Staff.)

BERLIN, Jan. 31.—(AP).—Diplomats saw hope to-day for European peace in the assurance of Chancellor Hitler that there would be no cause for war in his pursuit of the great Nazi objective, return of war lost colonies.

They were not sure, however, of the full meaning of the Chancellor's firm promise of aid to Italy if she were attacked in an ideological war and his declaration:

"National Socialist Germany and Fascist Italy are strong enough to safeguard peace against everyone; and to end resolutely and successfully any conflict which irresponsible elements lightly start."

Charting the course of Nazidom for 1939 in a two hour and 17-minute speech before the Reichstag last night, the Chancellor declared his own belief in a "long peace."

He set increasing world trade, to include Latin American countries, as a pressing need to bolster German economy while the campaign for colonies is carried on, and advised other countries not to interfere.

Colonies By Negotiation.

Devoting much of the address starting his seventh year in power to the economic need for Germany's 80,000,000 people, the Chancellor hinted that the colonial issue would be handled by negotiation.

"Germany has no territorial demands against England and France apart from that for the return of our colonies," he said.

"While the solution of this question would contribute greatly to the pacification of the world, it is in no sense a problem which would cause a war."

He did not mention the Italian agitation for colonial concessions from France.

But he insisted that Italian-German friendship "can only serve the cause of peace if it is quite clearly understood that a war of rival ideologies wages against the Italy of today will, once it is launched, and regardless of its motive call Germany to the side of her friend."

Hitler blamed Jews, Bolshevists, and unfriendly political and financial interests in other countries for war propaganda. He criticized among others secretary Ickes of the United States.

Out For Trade

He pledged Germany to pursue

(SAYS GREAT BRITAIN)
(Continued on Page 2, Column 3)

Seniority To Rule In Shuffle For Bennett Seat

Ottawa, Jan 31 (CP)

SENIORITY is expected to rule in the rearrangement in Conservative seating in the House of Commons made necessary by resignation of Rt. Hon. R B. Bennett, who had been designated desk-mate of Conservative Leader Manion. Mr. Bennett sat for Calgary West. While definite decision has not been announced, it is likely the Conservative front benchers will all move over one space, placing Hon. H. A. Stewart (Leeds) as desk-mate of Dr. Manion. Then next in line will be, as now, Hon. C. H. Cahan (St. Lawrence - St. George), Hon. Grote Stirling (Yale), Hon. Earl Lawson (York South) and Mrs. George Black (Yukon).

Press Skeptical Of Hitler's Peace Hints

By Pat Ussher
(Canadian Press Staff Writer.)

LONDON, Jan. 31 (CP Cable) — British newspapers today found a note of reassurance in Chancellor Hitler's Reichstag speech although some papers complained at the ommission of any response to Prime Minister Chamberlain's plea for lessened tension.

The Times (Independent) said the fuehrer belied the more nervous prophets. "By common consent, peace must be the work of deeds, not words," it said, "but the words heard last night contain no such invocation to war as some of them had predicted."

The Times also said: "Economic co-operation upon equal terms has been a consistent aim of British policy as surely as the determination to maintain economic competition upon equal term: is one of its leading features today. Approach to a colonial settlement is barred unless it is to be the means of a sure contribution to general peace."

The Daily Telegraph (Conservative) commented: "The matter as

(PRESS SKEPTICAL)
(Continued on Page 2, Column 2)

Premier Convinced Germany Not Contemplating War

LONDON, Jan. 31.—(CP Cable). — Prime Minister Chamberlain threw out a broad hint in the House of Commons to-day that Great Britain would be willing to make concessions in return for limitation of armaments and general appeasement in Europe.

The Prime Minister referred to the possibility of a general conference to discuss questions agitating the nations of Europe. He said he was convinced there was no use in attending a conference of that kind unless in a spirit of mutual trust.

What he wanted to see, Mr. Chamberlain continued, was something more than mere words. He desired concrete evidence of willingness to enter negotiations in a spirit of mutal trust "for an arrangement, if not disarmament, at least for limitation of armament."

Then he added these significant word: "If that time comes and we can find a spirit elsewhere corresponding to our own, this country will not be unsympathetic and we will be ready to make our contribution to appeasement."

Not a Speech of War.

Mr. Chamberlain said he was still convinced there were no questions which could not be solved by negotiation and consultation. He had not examined minutely Chancellor Hitler's Reichstag speech but he was convinced it was not the speech of a man who contemplated plunging Europe into an immediate war.

He also noted the Fuehrer's references to economic and social problems and the need for peace for Germany. No country, he predicted, would appear unsympathetic to any concrete proposal to focus attention on problems of this sort.

The Prime Minister's speech came as a reply to an attack on the Government's Spanish policy by Clement Attlee, Leader of the Opposition ,who insisted the time had come to shelve "the hypocritical farce" of non-intervention and permit the Spanish government to buy arms.

No Time to Switch Policy.

Mr. Chamberlain replied this was no time to reverse the policy of non-intervention in Spain, which had the objective of localizing the Spanish conflict. He did not consider the Spanish situation a menace to European peace, but if non-intervention were abandoned the whole peace of Europe would be threatened.

"In my view a reversal of the policy of non-intervention must inevitably lead to an expansion of the conflict in Spain," Mr. Chamberlain said.

He referred to assurances from Premier Mussolini that Italy had no territorial ambitions in Spain and would withdraw its troops at the conclusion of the conflict. He suggested that these assurances must be taken at their face value.

The Government's general policy of appeasement "is steadily succeeding," the Prime Minister declared, and this was no time to change it.

He said the British Government and people fully share Chancellor Hitler's expressed desire for "mutual confidence and co-operation between our peoples."

(SAYS GREAT BRITAIN)
(Continued on Page 2, Column 4)

Exposure, Hunger Take High Toll As Refugees Flee Over Border

PERPIGNAN, France, Jan. 31—(AP).—Death from exposure and hunger was reported to-day to be taking a heavy toll among the thousands of refugees gathered on the Spanish side of the border seeking admission into France.

Officials of various relief organizations said at least 50 had died in the past few days, while some sources estimated at least 100 had died.

Spanish government officials were busy trying to restore order in the refugee-crowded border area and at the same time endeavoring to reorganize the Catalonian war fronts.

At least 1,000 deserters had crossed the mountains into France, but the success of the government was demonstrated by the fact that hundreds of soldiers who had reached the frontier followed food trucks back into Catalonia.

French authorities did their best with the help of troops to cut down the flow of refugees across the border and limit it to noncombatants.

At regular border posts—Cerbere, Le Perthus and Bourg-Madame—about 5,000 women, children, old men and wounded were admitted to France yesterday.

The check in the flow, however, (about 50,000 had crossed into France previously) did not mean that the refugee flood was diminishing, but rather that control on both sides of the border had been tightened.

Sengalese troops on the French side stood guard with fixed bayonets over farmyards and buildings where able-bodied Spaniards who had crossed the border were concentrated. At various points along the Spanish side, Carabineros sent shots whistling after deserters who walked through the woods toward France.

The Spanish government at Figueras, principal seat of the republican regime, was reported to be planning eventually to transport the nucleus of its Catalonian army to Valencia. (Presumbably this was considered a move to be made when and if the insurgents rendered Catalonian defence lines untenable.)

The Weather

The Examiner's Barometer
Noon - - 29.32

Peterborough Temperatures
To-day:
Night low - 8
Noon - - 15
Yesterday:
Highest - - 21
Lowest - - 5
One Year Ago:
Highest - - 36
Lowest - - 10

Eight inches of snow fell between noon Monday and 6 a.m. to-day; in the city are many 2½-ft. drifts, while the strong winds swept southwest corners clear.

Weather Forecast

Georgian Bay — Moderate to fresh winds; mostly cloudy and cold to-day and Wednesday, with light snow in some districts.

Lower Lake Region — Fresh northerly winds and cold, with scattered snowflurries, Wednesday; Fresh winds, partly cloudy and cold, followed by snow in south-western counties towards night.

Northern Ontario — Cloudy, with scattered snowflurries to-night and part of Wednesday, followed by northerly winds and colder.

Ottawa and Upper St. Lawrence Valleys — Decreasing northerly winds; clearing; cold to-night. Wednesday: Moderate to fresh winds; mostly fair and cold.

Lake Superior — Cloudy, with scattered snowflurries, followed by northerly winds and cooler to-night. Wednesday: Fresh northerly winds; fair and decidedly cold.

Kenora and Rainy River — Fresh northerly winds; fair and decidedly cold. Wednesday: Northerly to easterly winds; partly cloudy and cold; probably snowflurries.

Manitoba — Fresh northerly winds; fair and decidedly cold. Wednesday: North-east and east winds; partly cloudy and cold, with light snowfalls or flurries.

Saskatchewan and Alberta — Partly cloudy and cold to-day and Wednesday, with light snowfalls or flurries.

Sun—Rises at 7.37 a.m., Sets 5.27 p.m.

29 Reported Dead In U.S. Storms

CHICAGO, Jan. 31 — (AP). — Furious winds whipped snow and sleet over the north-eastern section of the United States to-day while the Great Lakes region tried to shake off the paralyzing effects of the worst blizzard in years.

A traffic crippling snowstorm moved eastward across New York State accompanied by zero temperatures. At the same time a northeast blizzard riding a 42-mile-an-hous gale roared into New England.

Mariners reported 60-mile winds in Boston Harbor. Ships cast anchor rather than hazard mooring at piers. A driving snow lashed New York City. In upstate New York the snowfall ranged up to 18 inches and many roads were blocked by 18-foot drifts.

At least 29 deaths were attributed to the storm in the northern tier of states east of the mississippi. Three others were caused by rain and wind storms in the South. Eleven deaths, most of them caused by over-exertion, were reported in Chicago and suburbs. Five died in Indiana, three in Michigan, two in New England, four in Ohio, three in New York, and one in Wisconsin.

Planes between New York and Chicago were grounded. Huge snowdrifts were a common sight on scores of Chicago residential streets. The second largest city in the United States experienced its most intensive snowfall on record yesterday when 18.9 inches virtually paralyzed activity.

Under Investigation

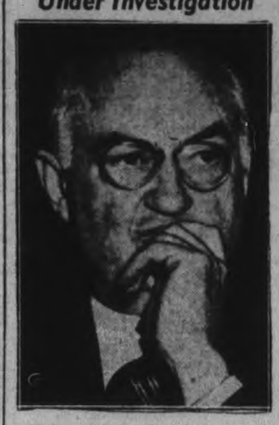

U.S. Attorney-General Frank Murphy, has ordered an investigation into the affairs of Judge Martin Manton, ABOVE, senior member of the United States circuit court of appeals, who is alleged to have accepted nearly $500,000 from litigants before his court.

Blizzard Plugs Most Roads Blows Self Out

TORONTO, Jan. 31 — (C.P.). — The wind's intensity lessened across Ontario to-day as snowploughs of the Provincial Highways Department turned out to begin the long task of clearing roads after the winter's third and worst storm. Snow still fell in many sections, but it was believed the blizzard, which had its roots in the Gulf of Mexico, had tailed off into the North.

Officials estimated it would be five days before traffic conditions could be restored to winter normal. Snow was nine feet deep in some places and ploughs couldn't break through many drifts late yesterday.

Bus service was terminated in many parts of Western and Central Ontario late yesterday as drifts piled over the roads. Trains ran far behind schedule. With traffic communications cut off, scores of small rural communities depended on telephone and telegraph to keep in touch with the outside world. Sleighs could get through to most villages, however, and most places had stocked up with provisions after the experiences of storms just after Christmas and earlier this month.

Schools Closed.

Police court sessions and school classes were abandoned in many sections yesterday. Funerals had to be postponed. Hockey teams could not get over the roads to keep scheduled engagements.

Snow fell at Toronto for the 19th straight day. Farther east the full effect of the heavy weather was not felt until nightfall, when temperatures dropped quickly to the zero mark. At Kingston pedestrians could see only a few feet ahead through the swirling snow; while traffic was at a virtual standstill. Ottawa, on the other hand, experienced only a light snowfall and a temperature several degrees above zero.

Thirty-five motorists were stormbound at Caledon alone last night. Many villages in the Brampton district were cut off completely from motor traffic and Mount Brydges and Norfolk, further west, were in the same plight. Public and High Schools at Ridgetown remained closed all day yesterday.

Hundreds of automobiles had to be abandoned in drifts. In St. Catharines, Hamilton and Brantford street car service was stopped for several hours.

Fight Milk Bill

DETROIT, Jan. 31—(CP).—Formation of a Consumers' Protective Committee to fight passage of a proposed Milk Marketing Bill was announced here to-day.

The bill, similar to the Milk Control Act governing Ontario's milk industry, would result in higher prices for consumers, according to the committee. Detroiters pay 6½ cents for a quart of milk and Windsor residents, just across the international border, pay six cents a pint.

Peru has decreased its shipments of cotton to Germany.

Naistorville Marooned Out Of Food

Lost Toronto Man Reaches Town In 5-Hour Fight

NAISTORVILLE, Ont., Jan. 31 (CP)—The 150 inhabitants of this village 22 miles southeast of Hamilton, cut off from supplies as a result of yesterday's blizzard which isolated the village, faced a serious food shortage today.

Snow 10 feet in depth made it impossible to anyone to travel more than a half-mile from the town in any direction. Two snowploughs sent to clear roads in the district became snowbound and their whereabouts was unknown.

"I managed to get about six loaves of bread in here Saturday," Edward Pettigrew, village storekeeper, said. "They were snapped up and we have had no bread in the village since then. We have no milk going through at all. A lot of the women here make their own bread but the village needs milk.

Pettigrew, who reported the situation to Toronto by telephone, said other food supplies in the village were holding out.

Cover 8 Miles in 5 Hocrs.

ORANGEVILLE, Ont., Jan. 31.—(CP).—Stumbling on numbed feet, his ears frozen and nis nose nipped, Edgar Allen, 31, of Toronto, fought his way over eight miles of snow-piled highway last night to warmth and safety here.

For five hours after he left the shelter of John Warnock's farm kitchen, at Waldemar Bridge, Allen pushed on through mountainy snow drifts, his feet and hands growing colder as the freezing wind and blinding snow swirled around him Except for swollen ears and tingling nose, he was none the worse to-day.

Allen left Bond Head by car at noon yesterday with his aunt, Mrs. W. J. Maclean. They were on their way to Fergus. After leaving Orangeville they decided to start back. About 10 miles out of Orangeville, they were stuck in a drift when Harold Edwards of Bradford came along.

With Edwards' assistance, the Allen car was released, and Mrs. Maclean was placed in the Edwards car, which had a heater. Allan attempted to follow the first car into Orangeville, but was able to keep up only for a mile or two. At the Waldemar Bridge, his car gave up.

"I was part way up a hill," Allen said. "I backed down to the bottom and left the car on the side of the road. Then I started out walking to Orangeville.'" He made it five hours later.

Snow Traps Youths

HAMILTON, Ont., Jan. 31.—(CP) Struggling five miles through snow drifts after their car became stranded last night, three youths sought shelter in the warmth of the Toronto, Hamilton and Buffalo railway station at Smithville, 20 miles southeast of here.

A few minutes later Constable Gordon Thede of Smithville took them into custody for Hamilton

(NAISTORVILLE)
(Continued on Page 2, Column 2)

Hitler's Address Ignored In Russia

MOSCOW, Jan. 31 (AP). — The Russian press today ignored Chancellor Hitler's reichstag address but one Moscow newspaper significantly republished a London warning that Russia and Germany, despite ideological differences, might reach an understanding.

Pravda, Communist party organ, quoted without comment the suggestion in the London News Chronicle that it would be "extremely unwise to suppose that the existing disaccord between Moscow and Berlin will necessarily remain an unchangeable factor of international policy."

The fact Pravda failed to reject indignantly the suggestion of a possible Soviet-German rapprochement increased its significance to foreign observers.

Radio Gagster Burns' Jewelry Smuggling Costs $8,000, Year's Suspended Sentence

NEW YORK, Jan. 31 (AP) — George Burns, radio comedian, was fined $8,000 and given a suspended sentence of one year and one day and placed on probation for one year by Federal Judge William Bondy today on his plea of guilty to two indictments charging the smuggling of jewelry into this country.

Joseph Delaney, assistant United States attorney, had recommended a $12,000 fine and the suspended sentence.

Burns pleaded guilty several weeks ago to the indictments in which he was named with Albert Chaperau, self-styled Nicaraguan consular official, and Mrs. Elma Lauer, wife of Justice Edgar Lauer of the New York State Supreme Court.

Both Chaperau and Mrs. Lauer have pleaded guilty, also.

Other indictments in the case named Jack Benny, radio comedian, who has pleaded not guilty. Benny's trial has been set for Feb. 14.

Russian Slays Woman On Street

Fires 2 Shots In Self As Climax To Lovers' Quarrel

TORONTO, Jan. 31.—(CP).—Police to-day guarded the hospital room of William Petrukowich, charged with the murder of Mrs. Annie Gerzanic, 29, on Bathurst street last night. Petrukowich was reported in critical condition from two bullet wounds, said to be self-inflicted.

Petrukowich, a 29-year-old Russian, was taken to hospital a few minutes after Mrs. Gerzanic died. He was picked up from the sidewalk in front of a boarding house with two bullets near his heart, which witnesses said he pumped into himself.

Both he and Mrs. Gerzanic came here from Tofield, Alta., several months ago. They were said by John Kubicka, Toronto truckman, to have quarrelled as Mrs. Gerzanic prepared to move her belongings from the boarding house to another. Kubicka was moving a trunk when the affray took place.

"I had just put her trunk on the truck," Kubicka was quoted as saying, "and I was standing right beside Mrs. Gerzanic when I turned around to see him putting the rifle against her head.

Yells Threat, Fires.

'Here you get it, Annie,' he yelled, "and then he fired the shot," Kubicka said. 'I ran as fast as I could to a store, then called police.' Two men removing snow from the opposite sidewalk called an ambulance, but Mrs. Gerzanic was dead when she was placed in it.

Victor Sherlock, 20, a passer-by, said he saw a man holding what he thought was a snow shovel. As he came closer, he saw it was a rifle. He said he thought the man was removing snow from the street, and the woman had fallen there.

"He put the gun to his chest and fired," Sherlock said. "Then he fell to the pavement, and then I saw him raise up, take another cartridge from his hip pocket, load the gun and fire at himself again after he put the butt of the gun down on the pavement."

Mrs. Beatrice Campbell, proprietress of a boarding-house where Mrs. Gerzanic had stayed for several weeks, said the woman and Petrukowich had been friends until early in December, when a series of quarrels, sometimes violent, began.

Coroner Dr. Smirle Lawson said an autopsy would be performed on the Yugoslav woman. Her husband, John Gerzanic, and two children, Mary, six, and Frank, eight, live in Tofield.

Church Wardens Are Reappointed

(Examiner Correspondence.)

HASTINGS, Jan. 31.—The annual vestry meeting of St. George's Anglican Church was held in the Sunday School room on Saturday afternoon with the Rev. Wm. Stocks presiding. Mrs. Roy King was appointed Vestry clerk following the opening prayers.

Rev. Stocks expressed his thanks to the warden's officers and members of the congregation for their support and faithfulness during the past year. He urged everyone to assume his responsibilities, be loyal to his church by attending regularly and to seek the spirit of working together with enthusiasm, gladness, faith and hope.

The incumbent reappointed Thomas Curel as his warden and C. B. Plant was reelected people's warden. G. Marryot was reelected lay delegate to the Synod.

Sidesmen Wm. Chamberlain, Roy King, Rae Pulfer, Eric Pulfer, E. Radford and James Calberry were re-elected. Members of the Parochial Council for the ensuing year will comprise the rector, the church wardens, S. Beamish, Roy King, Wm. Gillespie, Wm. Pulfer, James Pulfer, Jas. Calberry and G. Marryat who will act as an advisory board to arrange matters pertaining to the church.

The report of the Junior Auxiliary was submitted by Doreen Hazelwood; the Senior Auxiliary and the Sunday School by Miss D. Plant. Before the vestry adjourned, votes of thanks were accorded those who freely gave of their time in cleaning and painting the basement of the church.

WELCOME PRISON GUEST

PARIS—(CP).—Sante Prison has a repeating prisoner, a Russian, who spends his time mending the jail furniture and is now on his third term.

Heads U.A.W.A.

R. J. Thomas has been named by John L. Lewis and his C I O. executives as president of the strife ridden United Automobile Workers of America to replace Homer Martin, who was recently ousted from control of the powerful automotive workers' union.

MORE ABOUT—

Naistorville

(Continued from Page 1)

police on a warrant charging them with armed robbery and for questioning in a second robbery.

Hungry and stiff suffering from their trudge through the blizzard, William Stewart, 19, and his brother, Harry, 16, of nearby Dundas, and Alfred Green, 17, West Hamilton, were brought here today.

Doctors Go Through

TORONTO, Jan. 31.—(CP)—"Road closed" is a warning that means little to doctors. Through the blizzard that has shackled Ontario, medical men and their willing helpers have carried on.

A dramatic example was enacted over 35 miles of "impassable" roads between Woodham and London last night, when 10-year-old Harry Stephen of Woodham was taken to Victoria Hospital in London for an emergency appendicitis operation.

While the boy was made comfortable in the car of Dr. R. Morley, of Woodham, relays of men cut down the huge drifts blocking the highway. As the volunteer workers tired at Elginfield, Whalen's Corners and Lucan, fresh volunteers were obtained, bringing the car into Victoria Hospital two hours after it had left Woodham.

The last party of volunteers were served hot drinks by the hospital staff as young Stephen was being prepared for the operation.

At Erieau, Western Ontario village cut off from the rest of the world by huge snowdrifts, a baby was to arrive at the home of Mr. and Mrs. David Brown, and no one knew how the doctor could get there in time. But a coal train puffed into the station and out of its caboose claimbered Dr. A. S. Huffman of Blenheim—in time by a matter of minutes.

Blocked roads and the impending confinement of Mrs. J. Darling at Mount Hamilton, provided Hamilton police with a problem last night. Ambulance or taxis could not negotiate the blocked roads leading up the Mountain, but the police radio sent Constable Stanley Edge, in a cruiser stationed at Mount Hamilton, to the rescue. The officer succeeded in getting through and transferred the patient to the maternity ward of St. Joseph's Hospital without mishap.

County snow ploughs broke a 12-mile trail for Dr. Q. Bliss of Kingsville to get him to the bedside of an injured farm boy.

Max Brazil, 16, suffered a serious concussion in a fall from a haymow, and the doctor, setting out in the blizzard had to turn back. The second call came—insistent, and he tried again. Failing, he appealed to county authorities and they assigned two ploughs to smash through. Dogging along in his car behind the sweeping monsters, the doctor got to the boy in time. Brazil's condition was reported as good. Delay would have been serious, the doctor said.

MORE ABOUT—

Press Skeptical

(Continued from Page 1)

distinguished from the manner was comparatively mild and not lacking in a note of reassurance. On the whole it is perhaps not too over-optimistic to read into Herr Hitler's latest utterance a promise of better things to come."

What Does He Mean?

The Daily Herald (Labor):

"The world which has learned caution from unhappy experience cannot forget that there have been peaceful speeches from the fuehrer before, and that subsequent actions hardly squared with the professions. We have heard what he says. The question remains — what does he mean?"

The News-Chronicle (Liberal): "The real test of his (Hitler's) sincerity will come in the next few weeks when we will see to what extent he is prepared to back Italian ambitions and advance new claims of his own."

The Daily Express (Ind.): "We must examine all circumstances in which Germany lost her colonies. The British people must go about their affairs accepting in good spirit and on fair terms the challenge to our export trade which Herr Hitler delivered. Over everything, we must increase our defences at home and in the Empire as rapidly as possible."

The Glasgow Herald (Ind.): "It must be admitted that as yet there are very few signs of reversal of the economic policy that must in Germany's case accompany any genuine acceptance of the idea of appeasement."

The Edinburgh Scotsman (Cons.) found the speech reassuring in a negative way. "He uttered no threats, he put form no new territorial claims, and his reference to the former German colonies, though strongly expressed, carried no immediate menace."

The Birmingham Gazette (Liberal) asked: "If appeasement really lies in the direction of an International conference to include all the big colonial powers like the Netherlands and France as well as ourselves, who is better suited than Mr. Chamberlain to take the initiative on the road back from the self-contained British Empire policy of Ottawa?"

The Belfast Northern Whig (Cons.) complained: "The speech will be searched in vain for any response to Mr. Chamberlain's plea for a contribution to the easing of European tension and the promotion of stable peace."

MORE ABOUT—

Says Great Britain

(Continued from Page 1)

with increasing energy a place in world trade to meet the "uttermost need a nation can meet, namely, the need for its daily bread."

Emphasizing that business relations with South and Central American "concern nobody but them and ourselves" he charged that relations with the United States are "suffering from a campaign of defamation" by unfriendly interests on the "pretense that Germany threatens American indepedence and freedom."

"We all believe, however," the Chancellor added, "that this does not reflect the will of the millions of American citizens who, despite all that is said to the contrary by a gigantic Jewish-capitalistic propaganda through the press, the radio and the films, cannot fail to realize that there is not one word of truth in all these assertions."

Must Solve Jew Case.

The Jewish question, Hitler continued, should be solved and "the sooner the better," for Europe 'cannot settled down until the Jewish question is cleared up."

Should "international Jewish financiers," he prophesied, "succeed in plunging the nations once more into war, then the result will not be the Bolshevization of the earth, and thus the victory of Jewry, but the annihilation of the Jewish race in Europe."

Notable to those who saw stronger hopes for peace in the Chancellor's words was that the only direct demands advanced were for colonies, which Hitler said were taken after the war despite the promises of President Wilson upon which Germany sued for peace.

"The German people has exactly the same right as any other people to share in the opening up and development of the world," he said.

And:

"A nation of 80,000,000 will not be willing permanently to be assessed differently from other nations."

Skips Ukraine and Spain.

Nothing was said about the Ukraine, Memel or Danzig—in all of which Nazis in the past have expressed interest. If Germany has any concrete plans for Spain, he said nothing about them, avowing it was "anxiety for European culture" which compelled Germany to take sides in Spain against the Bolshevist destroyers."

Special mention went to Japan as champion of the anti-Comintern pact: A nation which "in the last two years has set us so many examples of glorious heroism, is undoubtedly fighting in the service of civilization at the other side of the world."

Hitler attacked the former British Foreign Secretary, Anthony Eden, and Alfred Duff Cooper, who quit as First Lord of the Admiralty in protest against the Munich Czechoslovak pact, as well as Harold Ickes, United States Secretary of the Interior.

"Against such agitators," Hitler said, the German press will reply "to bring home to the German people in good time the truth about these men."

Attacks Schacht

The address accorded unusual praise to Field Marshal Herman Goering, engineer of the four-year plan to strengthen Germany economically, and Foreign Minister Joachim Von Ribbentrop. By implication he contrasted them with cautious men like Hjalmar Schacht, ousted economics minister, and the former foreign Ministers, Baron Konstantin Von Neurath who feared the consequences of a too aggressive foreign policy.

Goering again thus was publicly acclaimed Nazidom's No. 2 man. Conjecture was heard in the lobbies that he might soon be handed the war ministery and possibly the vice chancellorship. It was evident Von Ribbentrop had the favor of the fuehrer for his conduct of foreign affairs over the past year.

Touching briefly on Nazi church policies, Hitler cited statistics he said showed the Nazis are doging more for the churches than is being done in the democracies.

There was the usual praise of Nazi achievements of the past, coupled with what Hitler said was the secret of Nazi success:—

"It is not abstract knowledge which must be considered the decisive factor wherever a leader is required, but rather a natural talent for leadship, and with it a highly developed sense of responsibility which brings with it determination, courage and endurance."

Importance attached to the address was indicated by the propaganda ministry which for the first time at the conclusion made available translations immediately in English, French and Italian.

Yesterday's Deaths

(By The Canadian Press)

Kingston, Jamaica.—Dr. Gurnos King, head of Callabar College for the past 18 months.

Washington.—Edward W. (Doc) Smithers, 69, chief of White House communications, who sent and received confidential telegrams for every United States president since 1898.

MORE ABOUT—

Says Great Britain

(Continued from Page 1)

Sincere Welcome

The Prime Minister in speaking of his Rome visit said the welcomes extended to him and Lord Halifax were "striking in their sincerity."

"Though we are unable to report that we (Great Britain and Italy) were in agreement on all points, we did achieve our puropse, since when the conversation were over each side had a clearer insight into the other's standpoint," he said.

"Signor Mussolini first and foremost made it clear that the policy of Italy was one of peace and that he would use his influence in favor of it if, at any time, the necessity arose.

"Italy desired peace from every point of view and not least for the general stability of Europe.

"Our hosts also made it clear that the Rome-Berlin axis was an essential point of Italian foreign policy."

"We on our part," Mr. Chamberlain said, "made it equally plain that close co-operation between Great Britain and France was the basis of British policy."

"We made no concealment of our regret that Italy's relations with France should recently have deteriorated.

"The great barrier between France and Italy is the Spanish question and until the civil war is over no negotiations between the two countries are likely to be productive," the prime minister said.

Agreed To Keep In Touch

"We agreed to keep in touch with each other regarding the future development of the question of disarmament.

"Mussolini felt that the Jewish problem was an international one and could not be solved by any one state alone," Mr. Chamberlain said.

Speaking of his visit to the Vatican, the prime minister added:—

"It was a privilege which neither of us will easily forget to hear from the lips of his holiness the expressions of the admiration and affection which he entertained for Their Majesties and the peoples of the British Empire."

"We are deeply moved by the courage and humanity which animated his bearing and outlook."

Returning to the Spanish question the prime minister said Italian Foreign Minister Ciano in a talk with Lord Halifax "spontaneously reaffirmed the assurance already given to His Majesty's government that Italy had no territorial ambitions as regards any portion of Spanish territory."

Qualitative Limitation.

On re-armament, he added:

"We have a useful discussion from which it emerged that Signor Mussolini favored an approach to the question by way of qualitative limitation in the first instance when conditions were more favorable for discussion."

Mr. Henderson asked whether Premier Mussolini's willingness to abide by the non-intervention agreement meant that he would withdraw his troops from Spain "forthwith," since the Spanish government and withdrawn all its foreign helpers.

Mr. Chamberlain replied: "It really does not mean that. It means that if and when the British plan which was adopted by the non-intervention committee comes into operation he will do his part."

When Mr. Bellenger asked whether complete agreement was reached "on any subject," the Premier replied:

"I have given a full account to the House."

After the Prime Minister finished his statement on his Rome visit, Clement Attlee, Leader of the Opposition, rose to open debate on the government's foreign policy.

Count Dino Grandi, the Italian Ambassador, sat in the diplomatic gallery between the Belgian and Russian Ambassadors.

Britain Uneasy.

"There is growing disturbance of mind" in Britain at the plight of Spanish government refugees fleeing from General Franco's Catalan advance, Mr. Attlee said, concentrating his attention first on the Spanish war.

There is also a growing appreciation of the vital importance of the Spanish trouble for the future of liberty and democracy' and the security of Britain and France, he added.

Replying to Mr. Chamberlain's assertion that Il Duce spoke of his desire for peace, Mr. Attlee said the people of this country were more impressed "by the fact that Mussolini has been intervening for the last 2½ years in war."

He said the only value of the Rome trip was that it showed "that there was a feeling in Italy among the mass of the people" for better relations with Britain.

The political talks, he said, achieved nothing effective.

"The really vital matter of what is occurring now in Spain was not discussed," Mr. Attlee said.

Mr. Chamberlain rose again at 4.57 (11.57 a.m., E.S.T.) to prolonged cheering for a reply to the Opposition.

He said Mr. Attlee had "confined himself to the topic of Spain, varied only by a few acid comments on the visit to Rome from which I have derived the impression that he is against it."

Conservative members laughed heartily.

Mr. Chamberlain said "No one can read accounts of the pitiful procession of Spanish refugees without feeling once more what a terrible thing war is.

"Everyone must have been touched by the accounts of help being given by the French to the refugees."

Given Liberally To Refugees.

He said the British government in addition to an initial gift of £20,000 (about $93,400) to the International Committee for the Assistance of Child Refugees, had donated a further £20,000.

"When the need arises I have no doubt that we shall be ready to do more," he said.

Replying to Mr. Attlee's criticism, the Premier said: "This is not the moment to change the British government's policy of non-intervention in Spain.

"I do not consider that the situation in Spain is a menace to the peace of Europe," he said.

"But most emphatically I do consider that if we abandoned the policy of non-intervention and if intervention on any considerable scale took place in favor of the Spanish government, the Spanish situation would be a menace.

"From the beginning the government's view was that if the policy of intervention had been continued and increased, sooner or later it would be bound to lead to an extention of the conflict and it has been the government's aim to prevent that expansion."

Franco a Rebel—Absurd.

"In Rome Signor Mussolini expressed the view that it was absurd to say that General Franco, who was in possession of three quarters of Spain, was a rebel.

"I am satisfied," he said, "that if the government's policy is right, as I believe it to be right, it certainly is not now the moment to change it."

He said the government was entitled to ask the opposition what it would do about intervention in view of its complaints.

Mr. Atlee jumped up and shouted across the treasury box:

"I would restore to the Spanish government their right to get arms as and where they can."

After stating Britain had appealed to General Franco to "exercise all possible humanity" in Catalonia, Mr. Chamberlain recalled that anticipations by some of a "terrible massacre" at the fall of Barcelona had not materialized.

Foreign Policy Is Scored By Quebec M.P.

OTTAWA, Jan. 31 — (C.P.). — First violent denunciation of the Government's foreign policy and the doctrine that "when Great Britain is at war Canada is at war" to be heard in the House this session came last night from Georges Heon (Con. Argenteuil) and was applauded by French-speaking Liberals of Quebec.

"In matters of foreign policy we are looked upon as little boys who should be seen but not heard," Mr. Heon said. Canadians should not be called upon to sacrifice "a generation of lives and billions of dollars" in a war over policies Canada had no part in forming. Sentiment should not be the guiding principle in going to war. He believed a general election should be called on the issue of Parliament's power to take Canada into war.

Indication that some opposition to Canada's increased defence estimates and relations with the United Kingdom might come from Quebec Liberals was seen in the declaration of Wilfrid Lacroix (Lib., Quebec-Montmorency) that he was opposed to the doctrine that Canada was at war when Great Britain was at war. He contended that the Domonion should make a direct declaration of neutrality.

No Jew Refugees.

Mr. Lacroix also came out strongly against any easing of immigration barriers, particularly admission of Jewish refugees. In this he was in direct conflict with A. A. Heaps (C.C.F.-Labor Winnipeg North) who made a plea for the entry of a "reasonable number" of European refugees as a humanitarian act.

Malcolm McLean (Lib. Melfort) vigorously denounced the "defeatist" attitude of certain groups in the House, particularly the Co-operative Commonwealth Federation which he said was teaching young people they had no hope for the future.

"While times are difficult," he said, "our natural resources and climatic conditions are such that no one equipped with average mentality and intellect can help but make a living in this country."

Paying For Blunders?

Mr. Heon, the youthful successor to the late Sir George Perley in Argenteuil, delivered his address half in English and half in French.

"We are not able to save our own people from poverty, hunger and unemployment," he said, "but we can afford the luxury of spending hundreds of millions of dollars and risking possibly another 100,000 Canadian lives to help pay for glaring blunders of French and British foreign policies, made during the last 20 years.

"We have had no share in framing those policies but now we are considered important enough to rearm and stand by their mistakes with our Bren guns pointed at the enemy. We are only a glorified extension of Britain and France in America.

"In my opinion the automatic commitment to war is the very negation of the autonomous status we are supposed to enjoy. We are told that Parliament will decide. What can it decide if this country is automatically at war?

"In my humble opinion this Parliament cannot take upon itself the

(FOREIGN POLICY)
(Continued on Page 6, Column 2)

Hog Quotations In Peterborough

TUESDAY, JANUARY 31

Canada Packers quote:

Hogs. — Live (delivered), $9.15; dressed weights, $12.25.

No. 1 sows, 3c off bacon prices.

Cream.—No. 1 (off truck), 21c; No 1 (delivered) 22c.

Special, 1c per pound premium

Eggs.—A-large, 18c; A-medium, 17c; A-pullets, 16c; B, 15c; C. 15c

Butter.—No. 1 prints, 24c; No 2 prints, 23c; No. 1 solids, 23c; No 2 solids, 22½c.

Dealers quote:

Grain prices. — Fall wheat, 57c; spring wheat, 53c; rye, 40c; oats, 28 to 30c; barley, 40 to 45c; buckwheat, 45c.

Cheese Quotes Produce and Livestock

ONTARIO GRAIN

Approximate prices track shipping point.—Wheat, 59 to 60c; oats, 27 to 29c; barley, 40 to 42c; corn, 48 to 49c; rye, 43 to 45c; buckwheat, 45 to 47c; malting barley, 45 to 47c; milling oats, 27 to 29c.

TORONTO FEED PRICES

Following are approximate prices quoted for feed in ton lots, packed in bags, on track, Toronto: Bran, $22; shorts, $23; middlings, $25; corn, $29; flax, $70; cottonseed meal, $38; linseed oil cakes, $44; tankage, $57; salt in blocks, 50 lbs., 50c; molasses, barrel, 19c per gallon.

MONTREAL FLOUR AND FEED

Cash grain: No. 1 Northern wheat, 73¼c; No. 2, 69¼c; No. 3, 65¼c; barley, C.W. No. 3, 49c; oats, C.W. No. 3, 37⅜c; No. 1 feed, 37½c; a bushel basis track, Montreal, ex-store corn being "in bond. Spring wheat flour, first patents, $5.05; second patents, $4.55; bakers' $4.35; winter wheat flour, choice, new (to arrive) in carlots, $2.90 to $3; in broken lots, $3 to $3.20; white corn flour in carlots, $4.10; in broken lots, $4.40; bran, $21.25; shorts, $22.25; middlings, $24.25; rolled oats, bag 80's, $3.45; hay, No. 2, per ton, $10.

MONTREAL PRODUCE

Prince Edward Island potatoes dropped 5 cents per 90 pounds, and butter retreated fractionally in quiet trading on open produce markets here, the Dominion Department of Agriculture reported.

Creamery butter prints to retail dealers sold for 23½ to 24c a pound, and solids for 23 to 23½c. Western regraded butter delivered in Montreal was offered at 22¼c. Quebec No. 1 pasteurized regraded was 22¼ to 22½c. Receipts, 9 boxes.

Ontario white and colored cheese sold for 12⅛ cents a pound. Receipts, Nil.

Graded egg shipments in used free cases were offered at 23c a dozen for A-large, 20c for A-medium, and 19c for A-pullets. Receipts: 574 cases.

Potatoes.—N.B. No. 1, 80's, $1.05 to $1.10; No. 1 Mts., 50's, 70 to 72c; P.E.I. No. 1 Mts., 90's, $1.25 to $1.30; P.E.I. No. 1 Whites, 90's, $1.20 to $1.30; Florida, 50's, in crates, $2.50.

TORONTO CHEESE

TORONTO, Jan. 31 — (CP). — Wholesale cheese prices were steady to-day with dealers buying large colored paraffined and government grades at 11½c.

Wholesalers offered cheese to retailers at the following unchanged prices: New, large, 13c; twins, 13¼c; triplets, 13½c. Old, large, 21c; medium, 20c.

FRUIT AND VEGETABLES

TORONTO, Jan. 31 — (CP). — Wholesale prices on fruit and vegetables were unchanged to-day.

TORONTO POULTRY

TORONTO, Jan. 31 — (CP). — Wholesale poultry prices were unchanged to-day.

TORONTO PRODUCE

TORONTO, Jan. 31 — (CP). — Wholesale prices (United Farmers Co-operative Co.) to-day were:

Eggs.—Grade A-large, doz., 20c (retail 25c); Grade A-medium, 18c (retail 23c); pullets, 16c (retail 22c); Grade B, 16c (retail 22c); Grade C, 15 (retail 21c).

Churning Cream. — No. 1 lb., 22c; No. 2 lb., 19c.

Butter.—No. 1 solids, lb., 22c; No 2 solids, 21c; No. 1 prints, 23c; No. 2 prints, 22c.

Potatoes, bag, f.o.b in Toronto.—Ontario, $1.10; P.E.I. $1.49.

Mill Feed.—Bran, $22; shorts, $23; middlings, $25.

BACON-HOG MARKETS

TORONTO, Jan. 31 — (CP). — Price changes were recorded on two bacon-hog markets to-day. Stratford dressedweights advanced 25 cents and Hull quotes rose 15 to 20 cents.

Liveweights. — Brantford, $9.35; Chatham, $9; Hull, $9.25; London, $9.35; Peterborough, $9.15.

Dressedweights.— Barrie, $12.25; Chatham, $12.30; Hull, $12.70; London, $12.70; Peterborough, $12.25; Stratford, $12; Hamilton, $12.75.

BUFFALO LIVESTOCK

BUFFALO, N.Y., Jan. 31—(AP).—Hogs, 400; good and choice 180 to 225 lbs., $8.65 to $8.75; averages, 210 lbs. down, $8.75; trucked-ins 140 to 220 lbs., $8.35 to $8.60.

Cattle, 100; holdovers, 150; fleshy cows, $5.75 to $6.25; lightweight bulls $5.50 to $6; late Monday bulk Canadian steers and heifers $8 to $9.25; mostly $8.50 and above; few loads weighty steers, $9.50.

Calves, 50; vealers unchanged $13 down.

Sheep, 100; lambs steady; good and choice $9.50 to largely $9.75.

MONTREAL POULTRY

Poultry prices, per lb. Chickens, 5 lbs. up, frozen, milkfed A, 27c; selected B, 25c. Chickens, Grade A, 24 to 25c. Turkeys, 12 pounds up, 26c, B, 25c. Fowls, 6 to 8 lbs., up, 21c; B, 19c. Geese, grade A, 21c; B, 19c.

Poultry prices nominal.

TORONTO LIVESTOCK

TORONTO, Jan. 31 — (CP). — Cattle prices firmed on the Toronto Livestock Market to-day, but trade continued slow. The calf market was strong, while no sales were recorded on sheep and lamb market. No hog prices was set. Cattle holdover from Monday was 500 head.

Receipts reported by Dominion Livestock Branch were: Cattle, 720; calves, 250; hogs, 1,120; sheep and lambs, 780.

Weighty steers ranged from $6.50 to $7.75, and a small supply of choice heavy steers sold at $8. Good butcher steers and heifers brought $6.50 to $7, with common downward to $5. Butcher cows sold generally at $3.50 to $4.50, with a few at $5. Good butcher bulls traded at $4.75 to $5. Fed calves were mostly at $7 to $8.50.

General top for choice veal calves was $11, with a few selling up to $11.50. Common light calves sold downward to $6.

Previous close on off-truck bacon hogs was $9.50 to $9.65.

WINNIPEG GRAIN

WINNIPEG, Jan. 31 — (C.P.). — Weakness on outside markets together with general absence of support pushed wheat futures about a cent lower on Winnipeg Market to-day. Prices at the finish were 1 cent to ¾ cent lower, with May at 62¾, October 63⅜ and July 63⅝ cents.

Operations were at a standstill throughout the session and it required only scattered commission house selling to depress values. No export business in Canadian wheat was reported worked overnight. Minor mill purchases were mentioned at times as prices remained close to low points established after the opening.

Yesterday's Quotations

Futures:

Wheat—	Open	High	Low	Close	Prev. Close
May	63⅝	63⅞	63⅛	63⅜	63⅛
July	64	64½	63¾	64¼	64½
Oct.	64½	64¾	64	64⅜	64¾
Oats—					
May	29¾	29¾	29⅝	29¾	29⅞
July	29⅛	29⅛	29	29⅛	29⅛
Oct.	29⅛	....	....	29⅛	28⅞

MARKET QUOTATIONS

Quotations Complete To Closing Time

Toronto Mining

Biggard and Crawford

	High.	Low.	2.45
Aldermac	44	—	—
Amm.	14½	—	—
Augite	72	67	69
Arntfield	11	—	—
Buffalo Ank.	14½	14	14½
Beatty	140	135	135
Bidgood	25	—	—
Base Metals	24	—	—
Bankfield	30	—	—
Bralorne	11	—	—
Bobjo	19	17	17
Brown Oil	24	22	22
Chesterville	135	125	125
Calgary-E	225	217	220
Coniarium	148	—	—
Central Pat	254	—	—
Coast Cop	200b	—	—
Can. Malartic	95	—	—
Castle	93	—	—
Davies	40	38	38
Dome	32¼	—	—
Eldorado	204	195	199
East Mal	238	235	238
Falconbridge	515	—	—
Francoeur	20	—	—
God's Lake	23-4½		—
Gunnar	46	—	—
Goldale	24	—	—
Gillies	5	4	5
Home Oil	275	250	258
Hard Rock	175	165	167
Harker	9	8⅞	8⅞
Hollinger	14½	—	—
Hudson Bay	33¾	—	—
Howey	26-9		—
Jacola	8½	—	—
Jellicoe	12	10	10½
Kirkland Lk.	131	—	—
Kirkland Hud.	40-60		—
Kerr-A	196	185	190
Little L Lac	335	320	320
Leitch	76	—	—
Lakeshore	48½	—	—
Noranda	80	78	79
Morris K.	17	—	—
Moneta	138	—	—
Madsen	47	—	—
McIntyre	52⅝	—	—
Macassa	545	—	—
MacLeod	272	—	—
Mining Corp	185	182	182
McKenzie	120	—	—
McWatters	58-61		—
Naybob	46	43	44
O'Brien	298	—	—
Oro Plata	46	—	—
Okala	133	120	123
Omega	44	—	—
Paymaster	53	—	—
Preston	159	151	154
Pickel Crow	520	—	—
Ferron	160	—	—
Pioneer	258	—	—
Powell	216	—	—
Pend Oreille	171	160	163
Premier	230	—	—
Pamour	425	—	—
Reno	27¼	—	—
Roche	8¼-9		—
Sherritt	129	120	121
Siscoe	140	—	—
San-Antonio	128	—	—
Sudbury Bas	260	—	—
Sullivan	81-85		—
Sylvanite	340	—	—
Sladen	65	—	—
Stadacona	64	58	63
Toburn	210	—	—
Teck Hughes	435	—	—
Uchi	149	—	—
Ventures	545	—	—
Waite Amulet	735	705	705
Wright H	845	835	840
Lapa	48	42	47

New York Stocks

Biggar and Crawford

	High.	Low.	2.45
Atchison	35⅞	—	—
Amer Can	94½	—	—
Am Smelters	45½	44⅞	45½
Amer Rad	16¼	16⅛	16⅛
Amer Tel & Tel	154	152⅞	153½
Am Roll Mills	18	—	—
Anaconda Cop	30	29½	29⅝
Balt & Ohio	6⅝	6½	6⅝
Beth Steel	68½	67⅞	68
Briggs	25⅝	25½	25½
Crown Zeller	13¼	—	—
Can Pacific	5¼	5⅛	5⅛
Chrysler	74	73⅛	73⅝
Col Gas	7⅝	7½	7½
Cons Oil	8½	8⅜	8⅜
Cons Edison	31½	31⅜	31⅝
Dupont	147½	146½	147½
El Bond & S	11⅛	10⅞	11
Gen Electric	40¼	39¾	40⅛
Gen Motors	47⅜	46⅝	46½
Goodyear	33¼	33	33
Inter Nickel	51⅛	50⅝	51⅛
Inter P & Pap Pfd	46	45¼	45⅝
Johns Man	92¾	—	—
Kennecott	37¾	37¼	37½
McIntyre	52¾	52	52
Nash Motors	7⅞	—	—
N L Centrals	18⅞	18½	18¾
North American	24⅞	24¼	24¼
Pack Motors	4	—	—
Pens Rlwy	21	20⅞	21
Radio Corp	7⅜	7¼	7¼
Republic Steel	21½	21⅛	21⅛
South Pacific	17½	17¼	17¼
Standard Brands	6¾	6⅝	6⅝
Std Oil of NJ	50⅝	50	50
Studebaker	7⅛	—	—
Timken Roll B	46⅛	—	—
Union Pacific	93	—	—
United Corp	3⅛	3	3
US Steel	59¼	58⅝	59
West'house	107⅞	106½	106⅝
Yellow Cab	18¼	17⅞	18
Bendix	25⅞	—	—

Toronto Stocks

Leeming and Leeming

	High.	Low.	2.45
Abitibi	2⅝	2½	2½
Abitibi Prfd.	17	16½	16½
Beauharnois	3	—	—
Bell Tel.	168	166½	167½
Brazilian	8½	8⅜	8⅜
Brews. & Dist.	4-4¾		—
Brew. Corp.	150	—	—
Brew. Corp. Prfd.	20¾	—	—
Bakeries	16	—	—
B.A. Oil	22¼	22	22¼
B.C. Pow. A	23¼	23	23
Build. Prod.	16	15¾	16
Burt F. N.	26-28		—
Can. Bud	4-4¾		—
Can. Bread	4-5		—
Can. Cement	8⅝	8¼	8¼
Can. Car & F.	16½	15⅝	16
Can. Dredge	21	—	—
Can. Malting	32½	—	—
Can. Pacific	5¼	5⅛	5⅛
Can. Alc. A	2⅛	2⅛	2⅛
Cons. Paper	6¼	6⅛	6⅛
Can. Oil	17½	—	—
Cockshutt	6⅞	6⅝	6⅞
Con. Smelt	56½	54¾	55
Can. Canners	4-4¾		—
Dom. Bridge	23¼	23	23¼
Dis. Seagrams	18⅞	18⅜	18⅜
Dom. Stores	6	5¾	6
Ford A	22¼	22	22
Fanny Farmer	20¼	20	20
Con. Gas	180	—	—
Gyp. L. & S.	5½	5	5
Gen Electric	170-230		—
Gen. Steel W	7¼	7	7¼
Ham Bridge	5¼	5	5
Honey Dew	30-70		—
Imp Tobacco	15⅞	15¾	15⅞
Imp Oil	16⅝	16¼	16⅝
Int Pete	26⅜	26⅜	26⅜
Int Util A	7¾	7⅝	7⅝
Int Util B	50-65		—
Laura Secord	12⅜	12¼	12⅞
Loblaws A	24½	24¼	24½
McColl-Front	6¼	6⅛	6¼
Mont L H & P	30¼	30	30
Massey-Harris	6¼	6⅛	6¼
Massey-Harris Prf	48	46	47
Nickel	52	51⅛	51¼
Page-Hersey	100	—	—
Press Metals	8-10		—
Rogers Majestic	3	—	—
Stand Paving	2¼	—	—
Shawinigan	21⅛	21	21
Steel of Canada	73-76		—
C Vinegars	12½	—	—
C Wineries	3-3¾		—
Weston's	11¼-11⅜		—
Walkerville Brew	1¼-2		—
Walkers	47½	46½	46½
Walkers Pref	19⅞	19¾	19¾

Grain Quotations

Leeming and Leeming

CHICAGO

	July.	Sept.	May
High	69⅛	70	69¼
Low	68⅞	69¼	68½
Close	68½	69¼	68⅞

WINNIPEG

	July	Oct.	May
High	63½	63¾	63
Low	63¼	63½	62½
Close	63⅜	63⅝	62⅝

MORE ABOUT—

City Teachers

(Continued from Page 1)

999.00 which when deducted from the estimated revenue brought the estimates for 1939, $300 below the 1938 figures. This $300 of a saving deducted from the Public School total increase of $12,800 left the final increase $12,500, or actually the amount equivalent to five per cent salary cut which would be restored.

The Advisory and Vocational Committee recommended that the class in elementary electricity in connection with the night classes be continued until the end of March and that provision be made for this class beginning with the fall term, on the same basis as the other classes.

Estimate of revenue and expenditure of the Peterborough Public Schools was as follows:

Expenditure — Salaries, teachers and officers, $151,080.00; Salaries, janitors and supervisor of repairs, $12,100.00; Fuel account, $4,900.00; Printing and stationery, $1,750.00; Repairs and furniture, $12,500.00; insurance, $2,110.00; Expense account, $5,450.00. Total $189,890.00.

Revenue—Balance brought forward, $4,570.15; Government grants, $11,923.85; Fees from non-resident pupils, $196.00; Amount required from City Treasurer, $173,200.00. Total $189,890.00.

Collegiate and Vocational school.

Expenditure — Salaries, teachers and officers (academic) $59,900.00; Salaries, vocational day classes, $53,400.00; Salaries, vocational night classes, $5,900.00; Salaries, janitors, $4,600.00; Fuel account, $2,760.00; General expenses (including equipment and supplies for vocational school), $7,925.00; Printing and stationery, $1,700.00; Repairs and furniture, $5,000.00; Insurance, $155.00. Total $141,340.00.

Revenue—Balance brought forward, $5,400.52; Fees from non-resident pupils, $27,166.00; Government grants, $16,623.48; Rent for auditorium, $500.00; Amount required from City Treasurer, $91,650.00. Total $141,340.00.

Recapitulation—For public schools $173,200.00; for collegiate and vocational school, $91,650.00. Total $264,850.00.

SAPHEX

Will kill bed bugs, cockroaches, water bugs, weevils, moths and carpet bugs. Odorless, stainless, when sprayed, and harmless to humans. Most effective when sprayed. Electric sprayer to rent at reasonable rate.

PHONE 15

ELLIOTT'S DRUG STORE

393 GEORGE ST.

PERSONAL AND SOCIAL

Dr. A. G. Howson has returned to the city after a month's vacation in the West Indies.

✧ ✧ ✧

Miss Hilda Thompson and Miss Dorothy Boorman were in Toronto for the week-end.

✧ ✧ ✧

Mrs. Harry Lucas of Cobourg is the guest of Mrs. B. G. Ransom, Quebec City.

✧ ✧ ✧

Miss Margaret Jackson spent the week-end at the home of her parents in Bethany.

✧ ✧ ✧

Friends of Lionel Dalgleish will learn with regret of his illness in St. Joseph's Hospital.

✧ ✧ ✧

Mr. W. F. Huycke has returned from Toronto, where he spent several days.

✧ ✧ ✧

Birthday congratulations to Mr. Ernest Withers, Jr., of 332 Parkhill Road, who has an anniversary today.

✧ ✧ ✧

Miss Marjorie Nesbitt and Miss Doris Sage were guests during the week-end of Miss Sage's parents, Mr. and Mrs. Wilbert Sage, North Smith.

✧ ✧ ✧

Mr. and Mrs. Earl Godfrey have announced the birth of a son at Nicholls Hospital on January 29. Mrs. Godfrey was formerly Marguerite Munden.

✧ ✧ ✧

Best birthday wishes to Mrs. O. H. Sugden of Park Street, and to Mr. Fred Delahaye of Bethune Street, who are observing anniversaries today.

✧ ✧ ✧

Mr. G. H. E. Blaiklock, who has been a guest for the past ten days of her daughter-in-law, Mrs. J. W. Blaiklock, Engleburn Park, left for her home in Montreal on Monday.

✧ ✧ ✧

Mrs. Duncan Walker, Miss Emma Morrow, and Mr. W. G. Morrow are leaving next Tuesday for Pasadena, California, where they will spend the remainder of the winter months.

✧ ✧ ✧

Mrs. Robert Paris is opening her home at 375 Stewart street this afternoon for a tea sponsored by Group number two of the Murray Street Church W.M.S. Tea is to be served from three to six.

✧ ✧ ✧

Mr. and Mrs. George A. Cunningham are leaving today for Kitchener, where they will make their future home. Mr. Cunningham is industrial engineer of the Imperial Oil Company, and has been transferred.

✧ ✧ ✧

Miss Marie Healey, small daughter of Mr. and Mrs. Leo Healey, Euclid Avenue, entertained twelve of her playmates at a delightful little party in honor of her fourth birthday. A jolly program of games was played before luncheon was served.

✧ ✧ ✧

Mr. and Mrs. H. B. Cowan left the city on Saturday for New York and Washington, and expect to be away for some three months. Most of their stay will be in Washington, where Mr. Cowan will be transacting business with several departments of the U.S. Government.

✧ ✧ ✧

Mrs. W. R. Widdess will present a paper on Rockingham china and pottery to-night at a meeting of the Guild of Arts and Crafts, and pottery and china pieces from this part of England will be on exhibit. Miss L. Brownscombe of Murray Street will be the hostess, and assistant hostesses will include Mrs. H. Anderson and Miss G. Reinhardt.

✧ ✧ ✧

Miss Viola Clark, who leaves shortly for Hamilton, where she will enter St. Joseph's Hospital as a student nurse, was presented with a leather-bound five-year diary by the girls of her Sunday School class, and on Sunday was made the gift of a prayer book on behalf of the Sunday School. Canon W. P. Robertson made the presentation.

✧ ✧ ✧

Representing the Peterborough Ladies' Curling Club, the following ladies left this afternoon to attend the annual Ontario Ladies' Tankard Bonspiel, which is to be played at the Toronto Victoria Club, Huron Street, Toronto, on Wednesday morning: Mrs. D. S. Clarke, Tankard skip, Miss Hazel Fanning, vice-skip, Mrs. J. E. Bruce, second, and Miss Mabel Patterson, lead.

✧ ✧ ✧

We Noticed

....That yokes are highlights of daytime and afternoon dresses, also of jackets. The yokes are sometimes introduced just at the front, with soft gathered fulness below, and sometimes the fulness is controlled by tucks.

✧ ✧ ✧

....Sometimes, too, clever yoke ideas are worked out in prints, especially in bordered prints, the border observed only in the yoke outline of the bodice.

✧ ✧ ✧

....That halter neckline, in favor for many seasons, are seen again. The halter has a necklace quality, encircling the throat and joining the decolletage at the centre front. Sometimes this halter line has a very naive expression, as in dresses in net with a net ruche for the halter.

McGrath—Gauthier

MARMORA, Jan. 31.—Of much local interest was a pretty wedding solemnized at St. Anthony's Roman Catholic Church, Timmins, last Wednesday when Jeannette Gauthier, daughter of Mr. and Mrs. Edward Gauthier of Timmins became the bride of James McGrath, youngest son of Mrs. M. McGrath and the late James McGrath of Marmora. Rev. Father Guevremont officiated.

The sanctuary was artistically decorated with carnations, roses and chrysanthemums. During the ceremony, Miss Lorraine Pattras sang "Ave Maria" and Juliette Gauthier sang "Mon Bien Aime."

Given in marriage by her father, the bride was tastefully gowned in chiffon velvet of raspberry shade. The gown was made with fitted bodice, fitted skirt falling in graceful flares to the floor and completed with bolero jacket fashioned with wide shirred waistline, short puffed sleeves and Peter Pan collar. She wore a Juliette cap of gold sequin, from which fell a waist-length veil of raspberry tulle dotted with gold sequins elbow length gold gloves and gold slippers and a corsage of mauve orchids with lily-of-the-valley.

Lucille Elkins was her sister's only attendant and wore black taffeta with allover silver scroll. Her gown was cut in Empire style with long full flared skirt and square strapped neckline. She also wore a Juliette cap of silver sequins with black and silver tulle shoulder length veil, black satin slippers and white gloves and wore a corsage of sweetheart roses and maiden hair fern.

Mr. Thomas Casey of Cochrane attended the groom. Messrs. Joseph and Romeo Gauthier, brothers of the bride, were ushers.

After the ceremony, a dainty wedding breakfast was served at the home of the bride, 27 Kent avenue. Mrs. Gauthier received her guests wearing mauve and grey crepe gown with corsage of red roses. In the evening a reception was held at the home of the bride's parents, a large number of relatives and friends attending. The bride was the recipient of many lovely and useful gifts.

The young couple left on Thursday for a short honeymoon to points south, the bride wearing rust crepe with Rose Leal coat. Mr. and Mrs. McGrath will leave Timmins shortly for Crowe Lake, Marmora, where Mr. McGrath will take over the management of Tipperary Hotel.

CONFIDENCE IN MIDWIVES

LONDON—(CP).—Since the inception of the Midwives Act a year ago, assuring better care at childbirth, 10,000 mothers in the United Kingdom have made use of the government-supervised service.

Married in Smith's Falls

Mr. and Mrs. Keith E. Belfry, whose marriage was solemnized in the Presbyterian Manse at Smith's Falls on Friday, January 27, by Rev. J. M. Miller, are pictured with their bridal party. The bride was formerly Miss Helen Mae Lowes, daughter of Mr. and Mrs. J. M. Lowes, Otonabee. Reading from LEFT to RIGHT, the party is: Miss Hazel Harvey, bridesmaid; the bride and groom; Mr. Gerald Lowes, best man. (Roy Studio Photo.)

DOROTHY DIX

If Couples Used The "Pursuit" Methods After Marriage That They Did During Courtship Days There Would Be Fewer Divorces

DEAR MISS DIX—If you can answer this question you will solve one of the greatest mysteries of married life. It is: Why do people quarrel after they are married when they got along perfectly harmoniously before marriage? And is there any remedy for the domestic spat?

OBSERVER.

ANSWER:

That conundrum can be answered in two words: PURSUIT and POSSESSION. Before marriage a man and a woman get along together without friction because each is in pursuit of the other and they do and say only things that will be pleasing to the other. They watch their steps and heed each other's "Keep Off the Grass" signs. They fall in with each other's plans. They soft-pedal their criticisms. They do not bring up controversial subjects.

The young man in love does not tell his girl that she looks like a figure of fun in that new dofunny hat she has just bought. Instead he tells her how pretty she looks in it. He lets her drag him to symphony concerts, no matter how much he loathes them. He listens respectfully to her views on politics and never dreams of telling her that she doesn't know what she is talking about. He goes with her to her church and lets her pick out the movies, and is just as pliable and smooth to handle as a lump of butter.

Same way with the girl. She doesn't criticize the Boy Friend's taste in dress, no matter how awful she thinks it is. She listens to his opinions as if an oracle were speaking. She goes highbrow if he is literary, or jittery if he is addicted to swing music. If he is a golf fiend, she walks miles around the links, no matter how much her feet hurt her. And one of the main reasons he marries her is because she is such a perfect little yes-yeser.

So there is practically nothing for an engaged couple to quarrel about, but after marriage when a man's and woman's habits, tastes, opinions, points of view come in contact every minute of the day, there are a million things to quarrel about, and most of them do it.

It is a case of possession then, and they feel that gives them the right to speak right out in meeting and say what they think. So they throw prudence and reticence and even common politeness out of the window and go to the mat over everything under the sun.

Another reason that husbands and wives quarrel is because they get a kick out of it. Domestic life gets monotonous and dull and they pep it up by having a regular knock-down and dragout fight, after which they kiss and make up, and everything is serene until they feel the need of livening things up again.

The remedy for the domestic spat is as simple as the cause thereof. It is just the use of a little of the self-control that they show in their dealings with other people. You never saw a family quarrel that either one couldn't have stopped at its very beginning by the use of a particle of self-restraint or diplomacy.

• • • • • •

DEAR DOROTHY DIX—It is a wife's pride that is hurt far more than her jealousy is aroused when her husband appears to be interested in the attractiveness of other women. I was married for more than five years to a man who couldn't keep his eyes from straying to other girls. I stood that as long as I could and then I went back to my parents and got a divorce. He phones me telling me that he never loved anybody but me. Sends telegrams telling me how he needs the baby and me, and begging me to come back. But I ignore him. He killed my love by his admiration of other women, though I don't think he was actually unfaithful to me. But I am glad I am free. I am picking up the threads of my life and looking forward. HOPE.

ANSWER:

Well, I hope you are not looking forward to marrying again unless you have a blind man in prospect, because I am afraid there are not many men who can make their eyes behave when there is a pretty woman in the offing. Apparently the Tired Business Man is refreshed by the sight of feminine pulchritude, or why else is the country combed for beauteous chorines, and lissom lassies provided for attractions in night clubs?

But while it is true that all men like to look at pretty girls, it is also true that most men are content just to view them as a spectacle and let it go at that. Their admiration is as impersonal as it would be for a beautiful picture. They have no desire to possess them, as is amply proved by the fact that most of the married women you know are nothing to write home about so far as looks go. And it is a pity that wives don't realize this, for it would keep many a plain woman from torturing herself with jealousy every time her husband glances at a pretty girl.

Whether a woman is justified in getting a divorce from her husband merely because he admires pretty women is, of course, for her to decide. But it seems a small matter over which to break up a home and half-orphan a child.

✧ ✧ ✧

DEAR MISS DIX—Ever since I was a child I have suffered from a bad inferiority complex that I have never been able to overcome. It is most humiliating, especially when I strive to be at my best. And it is particularly severe when I am with men. Sometimes while dining out my hands actually shake. I am sympathetic, have the faculty of making friends, have loads of them and am considered a good mixer, but I cannot conquer myself and feel at ease with people. How can I help myself?

PERPLEXED.

ANSWER:

If you have the faculty of making friends and are a good mixer and popular, what more do you want in the way of self-confidence? Surely you are not so vain as to desire to have the spotlight turned on you wherever you go and to be the star of the occasion.

I should think that you would be so well pleased with yourself that you would have plenty of poise. And let me tell you right here that there are so many blatant egotists in the world that we have come to put a high social valuation on modesty. We find no women so attractive as those who are quiet and reserved and who speak in soft, gentle voices, and who are dressed like ladies instead of being dixed out like vaudeville performers in order to attract attention. You may have read in the papers that violets have come in fashion again.

The only remedy for an inferiority complex is to quit thinking about yourself and give a little thought to others. When you realize that you are of so little importance to anybody but yourself that nobody is noticing you, you are cured.

DOROTHY DIX.

(Copyright Ledger Syndicate).

Readers writing Dorothy Dix are asked to enclose a self-addressed envelope and also a three-cent stamp.

Library To Install Radio For Children's Broadcasts

A library which will appeal to boy sand girls from the Fifth to the Eighth Grade is to be broadcast by the Toronto public libraries for four successive weeks beginning on Saturday, February 4, at 5.45.

The broadcast, which is made possible through the courtesy of the Welfare Council of Ontario, comes over station CBL, and is being conducted as an experiment to determine what books children like. Children are urged to write to the libraries or station and tell what they think about the program.

A radio will be installed at the Public Library here, and in the libraries in Toronto, and children may listen from the library if a radio is not available in their home. Books to be reviewed for February include E. Nesbit's well-known book for children, "Five Children and It"; Ransom's "Swallows and Amazon"; "Merry Lips," by Dix; and John Masefield's "Jim Davis."

✧ ✧ ✧

Curvin—Elliott

A quiet, pretty wedding ceremony was solemnized on Saturday evening, January 28, at the home of Mr. and Mrs. Albert E. Elliott, 265 Carlisle Avenue, when their only daughter, Miss Muriel Alberta Elliott, was united in marriage to Maxwell Allenby Curvin, only son of Mr. and Mrs. Thomas E. Curvin, 747 Water Street. Rev. E. W. Rowland of Mark Street United Church officiated.

The youthful bride was very lovely in a gown of beige silk lace over georgette, and carried a bridal bouquet of roses and maiden-hair fern. Miss Ruby Masson and Mr. Earl Gill were the only attendants.

A buffet luncheon was served after the ceremony. Later Mr. and Mrs. Curvin left on a motor trip, the bride wearing for travelling an American broadtail coat trimmed with squirrel, with fur turban and muff. On their return they will reside at 747 Water Street, Peterborough.

Do You Know?

If the pilot light and burners on your gas stove are properly adjusted, it will mean an important saving on gas?

✧ ✧ ✧

A handful of salt added to the water when washing patterned material will keep the colors from running?

✧ ✧ ✧

Brushes which have become soiled may be swiftly cleaned by being rubbed in ordinary flour, which should be left on brush for five minutes. Then shake the brush and rub in a clean towel.

✧ ✧ ✧

Lace can often be invisibly mended by running the sewing machine to and fro over the torn part? This is quite effective with lace curtains, and can be done on linen goods, too.

Branch Notes

PRINCE OF WALES SCHOOL.

The Prince of Wales Home and School Association held a very successful 'Fathers' Night" on Monday despite most unfavorable weather conditions. Approximately one hundred parents and friends enjoyed a well-planned and varied program. The large number of fathers present showed a real interest in the work of the association.

The speaker for the evening was Mr. A. R. Kennedy, managing editor of the Peterborough Examiner. In a splendid address, Mr. Kennedy indicated some of the changed conditions which have affected the ways and means of making a livelihood since the earlier days in this country. He pointed out that, whereas formerly relations between employer and employee, buyer and seller, were simple and direct, now the employer must make heavy investments in machinery before he can begin to employ men, and marketing has become a world-wide business. Mr. Kennedy expressed the opinion, however, that a modern youth, willing to undertake special training, has far greater opportunities than his father had. He felt that educational methods should meet these changed conditions.

In keeping with the spirit of the occasion, the ladies of the executive relinquished their ordinary duties so that the program might be carried out entirely by men. Mr. Mattice acted as chairman, the secretary's minutes were read by Mr. Noftall, and Mr. Windrim outlined the program for education week.

The musical part of the program was opened by the boys' band under the able direction of Mr. H. J. Parnell, playing "Dream Castles." Two other numbers, "Songs of Praise" and "The Corinthian Overture," were also played. Mr. Morley Plunkett, in his own inimitable style, entertained by singing two solos, "Shortnin' Bread" and "The Photo of the Girl I Left Behind Me," and answered the call for an encore with the humorous "Beck's Wedding Party."

Other numbers on the program included a solo by Herbert Henry, a violin solo by K. Read, accompanied by Norman Hurrle; a vocal duet by Allan and Douglas Plunkett, and a solo by Clayton Drury. Mr. Plunkett led a short period of community singing.

The banner for attendance was won by Miss Burgess' class, with sixteen points. Mr. Windrim moved a vote of thanks to Mr. Kennedy and to the others who helped make the evening a success.

TRICKY PLAIDS

PARIS—(CP).—Plaid jacekts are not having it all their own way. Skirts of plain wool with plaid jackets are being box pleated, and the plaid run in on the under side of the pleats.

THEY ADDED UP

DOVER, England—(CP).—Total aggregate age of 401 guests at Old Doverians' annual reunion here was 31,160 years.

Fashions

For priceless flattery and a grand tonic for your winter wardrobe, choose this print crepe casual jacket costume. It's the smartest thing for under-coat town wear now....wearable all through spring with or without its jacket that gives infinite variety. The soft bodice accents the one fitted "lifted" waistline. The slim gored skirt flares out gracefully at the hem. Sheer woollen, rayon and wool novelties, plain crepe silks, etc., are other popular fabrics for this easy to sew costume. You'll want to make an extra contrasting jacket or two for last year's dress.

Style No. 3091 is designed for sizes 16, 18, 20 years, 34, 36, 38, 40, 42, 44, 46, and 48-inches bust. Size 36 requires 3¾ yards of 39-inch material with ¾ yard of plaiting for dress; and 2¼ yards of 39-inch material for jacket.

The Examiner,
Please order for me:
Pattern number.....
Size .....
My Name .....
Address .....
.....
I enclose 15c for postage

MARRIAGES OFF

LONDON—(CP).—Records show a marked reduction in the number of weddings in the United Kingdom in the year-end holidays, due partially to bad weather, but more especially to the unprecendented rush to get married in the September crisis.

Tea Held By W.A. At Bethany Rectory

(Examiner Correspondence.)

BETHANY, Jan. 31.—A very happy time was spent on Friday evening to St. Paul's recory, when a group of W.A. ladies sponsored a five o'clock tea. Conveners of the group were Mrs. J. J. Hamilton, Mrs. R. Morton, Mrs. Holden, Mrs. Stevenson and Miss Nesbitt.

The long drawing room was spaced with small tables, prettily decorated with smart covers, and favors, arranged for four guests at each table.

The latter part of the evening was spent with games and music. Miss Laura Morton delighted the audience with a lovely song "Lassie O' Mine.."

Winners of the card games were Miss M. Hannah, Mrs. Charles Reynolds and Mrs. Price.

Fastidious Girl Follows a Routine

A truly fastidious girl puts on fresh underwear and stockings every morning. She brushes her hat before she puts it on, wipes or brushes shoes when she takes them off, never wears soiled gloves, keeps the contents of her purse in order, doesn't try to make a white blouse "do" another day. Her lingeries collars and cuffs are always clean and crisp, and she doesnt tolerate crooked heels or untidy slipper bows or oxford ties for a moment.

She sponges off the inside of her coat collars with a bit of dry cleaning fluid regularly, is never too lazy to put shoe trees in her shoes the minute she takes them off or to brush the dress she has worn all day before hanging it up.

Lighthouse keepers of Britain are demanding more pay.

Weak, Sickly Children Made Strong by Allenburys

Haliborange

Vitamins A, C and D

IF your child is weak, sickly or ailing, it is probably because it lacks sufficient of the body-building, bone-forming and germ-resisting vitamins A, C and D. An excellent way to make up this vitamin deficiency is to give it steady treatment with Haliborange, which contains these three vitamins in perfect proportion.

Haliborange is a concentration of Halibut Liver Oil and pure fresh natural orange juice. Delicious to take. No fishy taste or odour. Ask your druggist about Free Tasting Sample.

ALLENBURYS CO., LIMITED
Lindsay, Ontario
Established in England 200 years.

DEAF

At Last a Completely New AID For the Impaired of Hearing

• Light Weight! • Inconspicuous!

Priced Within Reach of All!

We have arranged to have a nationally known expert on hearing devices, here in our store, in order that you may call and receive, without obligation, a private and

FREE DEMONSTRATION

FRIDAY AND SATURDAY
FEBRUARY 3rd and 4th

These NEW GEM BONE or AIR CONDUCTION HEARING AIDS provide CLEAR, FREE HEARING without effort or strain.
Every instrument FULLY GUARANTEED
"BRING SOMEONE TO SEE HOW WELL YOU HEAR"

Elliott's REXALL DRUG STORE

PHONE 15 PETERBOROUGH 393 GEORGE ST.

CURB THAT COUGH with Pasmore's!

Eight cough-controlling ingredients in Pasmore's 2-Minute-Aid Bronchial Mixture act to break up a cough or cold in double quick time. You feel Pasmore's taking hold—clearing the head, throat and bronchial tubes, loosening up phlegm, soothing rasped membranes. Time it when you take it! Ask your druggist for it by name.

PASMORE'S 2-minute aid BRONCHIAL MIXTURE

POINTING THE WAY TO A REAL SPECIAL!

Pure Lard	From Choice Young Beef Wing Steak	Plate Rib Boil
1 lb. 10c 3 lb. 29c	23c lb.	10c lb.

GOLDEN BANTAM CORN 3 tins 25c

SHOULDER PORK CHOP 19c

SHOULDER VEAL CHOPS lb. 15c

BUEHLERS Meats

WEDNESDAY SPECIALS FREE DELIVERY CALL 3680

why does my powder "show my pores"?

Face Powder must be chosen according to your skin type. Dry skin requires a totally different weight powder than oily skin, declares Harriet Hubbard Ayer, and proves it with *balanced* powders. Every Ayer powder is especially blended for an individual skin type. Select the one which is *balanced* to your skin and you will never know the embarrassment of looking shiny, powder-less or chalky.

Tiny imperfections are concealed—face shine is ended once and for all. Your skin looks smooth as a pearl—not a pore to be seen and your complexion holds this lovely radiance for hours and hours.

for dry, sensitive skin . . .
HARRIET HUBBARD AYER FACE POWDER
for normal skin . . .
LUXURIA FACE POWDER
for oily skin . . .
ARISTOCRAT FACE POWDER

IN NINE GLAMOROUS SHADES....70...1.25

To help you further MISS OLIVE NEWTON, special representative from HARRIET HUBBARD AYER, will be at our Toiletries Counter Thursday, Friday and Saturday of this week. Consult her for advice on the correct texture and shade of powder for your own complexion.

BOND'S DRUG STORE
PHONE 327

The Examiner

The Peterborough Examiner, published each evening by Peterborough Examiner, Limited. Office Hunter and Water Streets, Peterborough, Ont.

Subscription Rates: 15c per week in City of Peterborough delivered by carrier.; $6.00 per year by mail to outside points.

Members: Canadian Press; Audit Bureau of Circulation; Canadian Daily Newspaper Association; Empire Press Union; Ontario Provincial Dailies Association.

H. L. GARNER, Managing Director.

A. R. KENNEDY, Managing Editor.

TELEPHONE 1600.

Private Branch Exchange to All Departments.

TUESDAY, JANUARY 31, 1939

One Part Is True

It is not particularly easy to so interpret a Hitler address that one feels certain the interpretation is correct. What he actually means by warning other powers to leave Germany alone in the working out of her plans is uncertain because he does not definitely say what those plans are.

There was one part of Hitler's latest utterance which can be believed, and that was his reference to the financial condition of Germany following the war. Of that experience Hitler said: "I can now say we were engaged in a tremendous battle."

And that is correct. The feeling in Germany during the last days of Hindenburg was that anything might happen; of stability there was none; of hope or confidence in the people there was none; of strong credit or financial strength there was none. When Hitler said the outside world believed that Germany would collapse he stated the truth for that is what was expected and many believed the collapse had actually taken place. Since then Germany has planned and carried into execution enormous programs of armament and road building, and these have been financed without something which our modern world has always held to be essential — a sufficient gold reserve. Judging financial strength by that standard Germany should have collapsed several times instead of moving on toward greater strength and coming to the point where her bid for export trade is causing other nations worry enough.

So when Hitler speaks of the position of Germany as it was and is today in terms of financial recovery and accomplishment, he is not tampering with the truth, but stating something which has actually taken place.

He Appointed Himself

Clement Marie Thivierge of Montreal is 20 years of age and is a seminary pupil. He was in court the other day because with other students he had staged what was termed as a demonstration, and they had gone out on the street to do it. And in the eyes of the court that was bad. Bad to the extent of a fine of one dollar or one day in jail. Clement said he preferred going to jail as a matter of principle, but found that some friend had paid the dollar into court so he went back to his classes.

This young man [illegible] to protest against a number of [illegible]nes which he considered immoral. He did not want to change our form of government or topple democracy over into the pit, nor was he urging a general strike or inciting people to [illegible]. He was certain of one thing—that the sale of rotten literature was a bad thing and he wanted something done. Probably he had waited his time hoping action would come from official sources, but he waited in vain.

There is something about a fine or a jail sentence in such a case which is to the credit of this young man of 20 years. He had a conviction that something should be done and he appointed himself to do it. And that is more than most people would ever do.

How Taxation Multiplies

The average individual has no idea of how many forms of taxation are in operation by all the governing bodies. Raymond H. Berry, a director of the United States Chamber of Commerce, was speaking to the Sault (Michigan) Chamber of Commerce recently, and he gave figures which show that taxation absorbs 21 per cent. of the national income. To narrow the thing down to terms of work and reward, if a man were to work ten hours a day then he would be working two of those hours to pay his share of various forms of taxation. If he has 300 working days in the year then for 60 of them he has to hand the entire receipts over to taxing officers.

Mr. Berry said that in the United States there were 175,000 separate taxing authorities and in proportion to population the number cannot be much smaller in Canada. He gave some striking figures, too, as to the number of taxes that played a part in building up the cost of a number of articles in common use.

He cited first the case of a cotton dress costing $7.85 and estimated that of that amount $2.20 went to pay taxes, some 125 taxes being represented.

There were, he said, 126 taxes on a pair of shoes, 120 on a bar of soap, 148 on a pair of overalls, 52 on a loaf of bread, 205 on a gallon of gasoline. These might be called "invisible taxes." The buyer is quite unaware of most of these, but no matter at what source they are collected the ultimate consumer pays them in the end.

The reason why taxes multiply is that our taxing bodies have the power to ask for money and demand that it shall be paid. The ordinary individual has no such power; if he gets hard up he has to draw in his horns and lead a humble life, and cutting expenses is his weapon because he too seldom has the power to increase his receipts. There is nothing to force our governing bodies to cut costs and that is probably why most of them never do it.

Peterborough Could Help

Workers in Russia have been placed under a new rule by which they lose their places of employment if they are twenty minutes late. The result has been that said workers have been casting about in order to secure alarm clocks and the next result is that the supply of alarm clocks has run out. Workers go from place to place where such equipment is usually sold and they hear the same response: "Sold out."

Peterborough could do a good deal—perhaps a great deal—to put these Russian workers in a comfortable frame of mind. Just a few blocks from this office is a factory where they make alarm clocks. They will if so desired speak gently and in a musical way to the individual who desires to arise at a certain hour; if he does not respond to the first appeal then the next one is a little more urgent. If he is a sound sleeper then the urgency of the clock's appeal can be multiplied and raised to the fourth dimension—whatever that may be

Quite certain we are that Peterborough's clock makers could bring much ease of mind and facility of movement to the harassed Russian worker of today. Our clocks could gently suggest, then more firmly indicate and finally positively demand that the individual rise and be about his day's work.

Was Done In Ignorance

Prof. A. F. Coventry of the Biology department of the University of Toronto gave some facts to the Royal Canadian Institute which could very well have been presented at many places in the province. There had been a survey made of King township in York county, and that particular township is a 90,000-acre area where there has been a shortage of water. Wells have been going dry, the soil has been losing moisture, industrial plants located there have found it advisable to move elsewhere, and the valuable top soil of the land has drifted. And all this has been due to lack of moisture, to floods and a too rapid movement of water from the territory.

Prof. Coventry, explaining the survey, showed there was a bare 11 per cent. of bush land left in King township, and he claimed that 15 per cent. was the minimum for water conservation. The only known cure was to start planting trees to raise the bush land to 15 per cent. Going slightly above that figure would be even better.

What has happened in King township can happen elsewhere, and the tragic feature is that it has already happened. We have in Ontario a number of sections where bush land is not 15 per cent. of the total. In some parts there are farms where there is not a stick of timber standing; not a bit of shade for a cow on a hot day, and nothing being done to remedy the situation. Owners of such farms are now buying stove wood and coal and have been doing so for years.

Prof. Coventry goes farther and says land from which trees have been taken too rapidly can deteriorate until it becomes desert. It means of course that man has been either too smart or too ignorant. He has disrupted the natural order of things; he has drained swamps which were nature's storage tanks; he has cut down the trees which did much to regulate the speed with which snow and rain would leave his property; he has done all things pretty much as HE thought they should be done. And today he finds he must proceed to undo what he has foolishly done and try and put things back in the condition they were fifty or sixty years ago before man became so smart.

Why Put Up With It?

Reading articles and editorials from newspapers is common enough in the House of Commons during the debate on the address in reply to the speech from the throne. Objection was taken to it a few days ago. Hansard gives the incident this way:

> Mr. HOWE: On a point of order I would ask the chair if it is in order to read editorials from newspapers.
>
> Mr. DEPUTY SPEAKER: On the point of order raised by the Minister of Transport (Mr. Howe) may I point out that usually very wide latitude is given in the debate on the address in reply. I believe hon. members who have preceded the hon. member who has the floor have been permitted to read editorials.
>
> Mr. SPENCE: Everybody has.
>
> Mr. ROWE: Every day.
>
> Mr. BROOKS: They not only read editorials; they read their whole speeches.
>
> Mr. HOWE: But occasionally put in a little of their own material, though.

Just why the country is called upon to tolerate this form of organized nonsense the Examiner has never learned. Here we have our senior form of government to which we send 245 members as well as some 90 in the Senate; we pay them and they are furnished with transportation. In the general principle of the scheme they are there to transact public business, and yet day after day they are standing there reading clippings from newspapers and reports showing what this man said during some campaign speech and so on.

When the Deputy Speaker admitted there was usually wide latitude allowed in this particular debate he might well have added that "wide latitude" is something which the government itself does not allow to people in general. There is little of it when the government demands its revenue or when one of its inspectors finds an individual who has not provided himself with a radio license. There is none when certain forms have to be filled and returned at a given date. So why should members of the House have any of this stuff called latitude so they can stand on their hind legs and read clippings from newspapers which have not the least bearing on what the country is facing at the moment? The proper thing is to close off this long and useless debate and proceed with business. The debate on the address in reply to the speech from the throne is at best a meaningless thing. At the moment members have reason to believe there will be an election before long and they desire to have their statements and arguments on political matters placed on record for purely political advantage, and all the Deputy Speaker was able to do was admit there was "wide latitude" in this particular debate. If parliament desires to talk itself into general disrepute then it is on the right set of rails to arrive at that destination.

NOTE AND COMMENT

If our cash were only like the snow. We mean that when the snow goes away we are always certain there is more where it came from.

Man in London, Ont., gave an exhibition by pulling a truck with his teeth. He would be a handy chap to have about the house on the day the can opener could not be found.

In one slippery day in Toronto 39 motor cars skidded into the rear end of street cars, and that was probably better than the old custom of picking out a Hydro pole and knocking it over.

Reading of Canada's proposed purchase of another warship there will be those who will point out that we were already ahead of Switzerland in the naval race.

T. Houton, a man of 80, living in West Nissouri township, has started to cut his third set of teeth and he'll find the handle on the spoon holder a handy thing to help him along.

When Hon. R. B. Bennett was about to leave Canada six young ladies presented him with bouquets and he kissed each in turn. How that man escaped so long is what beats us.

In three years the Empire State building in New York has been hit by lightning 69 times. We always did like sums which worked out as regular and as easy as that one—just an even 23 times a year.

Since Franco took Barcelona he has shoved on and captured six more towns. If they are financed the same as our municipalities we were wondering what becomes of the sinking funds, the tax rate and the per capita debt.

There will be a number of brief ten-minute stops made along the itinerary of Their Majesties to enable as many people as possible to get a glimpse at them. It would be much easier for them if the cars were made of the fine old style where one could put the head out of the window.

People of Port Hope are somewhat disturbed because their fine community has been referred to as located in the Arctice circle. If Port Hope desires to be safely and well described and at the same time have good company, we know this city would have no objection to Port Hope giving its location as being near Peterborough.

TOO LONG

(By A.R.K.)

¶ My Uncle Dougal saved and saved, and Uncle Dougal slaved and slaved, and he did that for years; he never seemed inclined to quit, and go and visit round a bit, nor did he change his gears.

¶ My Uncle Dougal so they say, was making money in his day, he ran a goodly store; each year he seemed to jubilate, when his accountant then would state, that he had made some more.

¶ And Uncle Dougal read a lot, and many were the books he bought, and he had maps and stuff; and he had planned where he would go, and how he'd travel to and fro, when he had saved enough.

¶ The old home-land he used to say, where he first saw the light of day, and his old father's home; he'd visit there a while and win, the friendship of his kith and kin, nor would he feel alone.

¶ But Uncle Dougal loved his store, he loved to make a little more, he felt he still was strong; and so he stayed at it and slaved, and every year some more he saved, but tarried far too long.

¶ And uncle had to quit one day, he never really got away, nor sniffed the ocean air; the last eight years before he went, he was a feeble man and bent—just sitting in a chair.

Our Statesmen At Their Labor

(House of Commons Debates)

Mr. McLEAN (Melfort): Would the hon. member be good enough to inform the house where those figures are available?

Mr. DOUGLAS (Weyburn): I refer the hon. member to the report of the agricultural branch of the dominion bureau of statistics which report was issued last Friday at four o'clock.

Mr. GARDINER: Giving fifty-nine cents for No. 1 northern?

Mr. DOUGLAS: Yes.

Mr. GARDINER: Not the average price received by the farmer?

Mr. DOUGLAS: According to this report the average price was fifty-nine cents.

Mr. GARDINER: For No. 1 northern?

Mr. DOUGLAS: No; the average price received for wheat.

Mr. Gardiner: That is too high, I think.

Mr. McLEAN (Melfort): That is quite impossible.

Mr. DOUGLAS: Well, I refer my hon. friend to the report: I shall be glad to send it over to him if he wants to use it. I do not propose to take up time reading any more of it, but after I make one more quotation from it I shall send it to my hon. friend.

Mr. McLEAN (Melfort): I wish it were correct, but I am afraid it is too high.

Mr. DOUGLAS: It may be too high, but I am trying to give the government every possible credit, as the hon. gentleman will appreciate. The report which I received in November gave the figure at fifty-seven cents, while the report issued last Friday gave it as fifty-nine cents.

✧ ✧ ✧

SHE HAD FIVE JOBS

Miss MACPHAIL: In my generation you did not worry about a job. We worried about learning to do the kind of work we were preparing ourselves for; we worried about examinations, about a diploma, about apprenticeship, but not about finding a job. I recall, when I applied for my first job, just in order to be safe I applied for five and was accepted for all five. That was no compliment to me; it was merely that teachers were scarce.

Mr. MARTIN: No, it was special aptitude.

Miss MACPHAIL: No, they did not know me. Young people today would be very much surprised if, on applying for five jobs they were accepted for all five. It is more likely that when a young person applies for one job today, there will be a hundred other applicants—

Mr. DEPUTY SPEAKER: Order. I regret to interrupt, but the hon. member's time has expired.

Some hon. MEMBERS: Go on, by unanimous consent.

Mr. HEAPS: I do not think the hon. member has been speaking for more than half an hour. She started at twenty-five minutes to five.

Mr. DEPUTY SPEAKER: My information from the table is that the hon. member has spoken for over forty minutes.

Mr. HEAPS: All I can say is, the information is wrong.

Some hon. MEMBERS: Go ahead; unanimous consent.

Miss MACPHAIL: I thank the house.

✧ ✧ ✧

READING EDITORIALS

Mr. HOWE: On a point of order, I would ask the chair if it is in order to read editorials from newspapers.

Mr. DEPUTY SPEAKER: On the point of order raised by the Minister of Transport (Mr. Howe) may I point out that usually very wide latitude is given in the debate on the address in reply. I believe hon. members who have preceded the hon. member who has the floor have been permitted to read editorials.

Mr. SPENCE: Everybody has.

Mr. ROWE (Dufferin - Simcoe): Every day.

Mr. BROOKS: They not only read editorials; they read their whole speeches.

Mr. HOWE: But occasionally put in a little of their own material, though.

Mr. BROOKS: That is exactly what we are doing.

✧ ✧ ✧

THINKS IT STRANGE

Mr. F. D. MACKENZIE (Neepawa): I was struck by a remark made by Mr. Elliott, of the youth instructors' staff in Alberta, at a meeting called by the Minister of Labour. I believe Mr. Elliott has charge of placing boys in farm homes, something which could be done with good effect in all agricultural provinces. It seems the procedure is to bring a boy and a farmer together—a boy who has no work, and a farmer who is willing to take the boy, if he is physically and morally sound, and give him a home and training. Mr. Elliott said a boy twenty-two years of age came to him to be placed. He asked the boy what he would like to do, and the boy replied he did not know, because he had never had a chance to try. Mr. Elliott implied, as much by his manner as by what he said, that the trouble lay nowhere else than where it actually did lie—right with the boy himself, his family, his school and the community in which he lived. If my memory serves me correctly that boy was placed with a farmer near at hand.

Who is to blame if such a boy had not been working in that place years before? Is it necessary to start a movement away down here in a department of government at Ottawa, and is it necessary to set up a special staff and expend large sums of money in order to show a town boy in Alberta or in any other province that he can get work and training with a neighbouring farmer? But that is what is being done. Is it not absurd? Where is the spirit of the pioneer? Self-help is lacking throughout Canada. Whole communities are looking to some government to give them a hand-out. The youth in the cities of the west, but only in the cities, are in that position.

NICE WORK

Second: "Yus, 'e's an artist all right. 'E ain't 'arf spreadin' you over the canvas."

—Humorist.

Letters To The Editor

Correspondents Discuss Various Topics

WHEAT FOR WAR

EDITOR EXAMINER: Sir,— Your editorial item "Money To Spend" draws attention to an important trend in today's conditions—because it is reasonable to suppose that those 17,350 who paid their $102,015.43 to see Joe Louis operate on "John Henry" Lewis for 2 minutes and 29 seconds, while not very enthusiastic over the matter, would not blame anyone—unless, perhaps, "John Henry"—and the latter might naively claim "the treat was on me" (!)

The old saying is still true: "The sword has run off with all the glory from the spade and the wheel"—as witness the ability of the world's treasuries to find $17,000,000 for "defense" (!) purposes within the single year of 1938—while the same people find it utterly impossible to pay more than 1 cent a pound for the finest wheat in the world (No. 1 Northern at Winnipeg), without which breadgrain supplies all the war plans would promptly fold up—particularly those of Mr. Hitler and Mr. Mussolini and their friends (if any).

That was the flaw this reader found in the otherwise fine speech by Rt. Hon. Neville Chamberlain, i.e. his reference to the deplorable diversion of the various nations' wealth and resources from useful social purposes into military equipment. Does anyone suppose that, if Messrs Hitler and Mussolini were off the horizon—as some day they will be!—the nations would pour $17,000,000,000 into "useful social purposes"? That is the trouble, Sir. We dramatize war, and leave peace to beg her way, alone!

In the meantime it occurs to me to say that I know of no better or easier way to slow-up the wheels of the charioteers of war, notably in the totalitarian countries, than to prevent millions of tons of breadgrain moving thereto (at below-cost prices) for purposes beyond the present or peaceful needs of their people.

RURAL READER.

CO-OPERATION

EDITOR EXAMINER: Sir,— A few of the thinkers of the county in the county council and among the U. F. O. have initiated a movement for a drive to introduce co-operation among the producers of the county. It is generally conceded by thinkers in many countries that there are three choices facing every country which has not already become a dictatorship, namely (a) fascism (or nazism) (B) communism (c) the middle road of co-operation. Under fascism, nazism, and communism there is no human liberty. The individual exists for the state, not the state for the individual. Then if we love liberty why not take the middle road? Why? Most people never give those things a thought, taking it for granted that things can drift as they have been drifting without disaster overtaking us.

On whom will most responsibility fall for conditions as they exist, want, privation, hopelessness causing crime, insanity, suicide and communism? Ranting and raving against communism will not cure it. As well pour water on a duck's back. Remove social injustice and communism dies. It will then have nothing on which to feed. It has been said that thought will save the world, but how are we to get people to think? People who have thought things out must be the leaders. Who are the natural leaders? Teachers and preachers. They have educated minds and are entrusted with leadership. On churchmen falls the most responsibility as the teacher's work is mostly with child minds and they are told what to teach and dare not go far from the beaten path.

Will the clergy of the county get behind the move? The opportunity and the responsibility are theirs. Will they take up the challenge? Producer co-operation is not enough. Consumers must also co-operate. A splendid example of the ruthless power of the big trusts has been furnished the people of Ontario during the past few months. Using propaganda and the provincial government as tools, a proportion of the population were sold the idea of pasteurized milk. Animals fed on it fail to thrive but it is forced down human throats to boost dividends. Many refuse to use it but have to drive to the farm for raw milk. The new regulations have many producers-distributors out of business, so that it accomplished what it was intended to do.

Abraham Lincoln, the great liberator, warned the people of this continent nearly eighty years ago that the trusts would make economic slaves of them. His incisive mind could forsee the pyramiding of wealth which has since taken place. A few countries namely sweden, Denmark, Finland, Norway, and to a great extent Australia and New zealand have solved their problems by co-operation. A noble start has been made in Nova Scotia.

One hears no sabre-rattling from the Scandinavian countries. They took no part in the holocaust of 1914-1918. Why? Because they have learned to think for themselves. They live and let live. They co-operate. Shall we do likewise or shall we perish? Time is short in which to be up and doing. Make no mistake. We may be another China, Ethiopia or Spain. The great natural resources of which our spell-binders are always talking, our oil, coal, nickel etch may be our undoing. Countries which lack these resources through the greed of their neighbors will probably try to seize ours. Canadians must learn co-operation or perish. All honor to the few men of vision in the country who are leaders! How much help they will receive remains to be seen. Your etc.

A BELIEVER IN CO-OPERATION

Douro, Jan. 30.

• Help To Finance Farm Labor

EDITOR EXAMINER: Sir,—In reading the proceedings of the Peterborough County Council I was very glad to know that some one at last has started in the right direction of creamery and milk co-operation but just on the start I would like to advise you to keep politics out of the picture, as I have known several good attempts on this same kind of adventure killed by politics. Keep it free from this canker.

We hear a great deal these days about testing our cattle for T.B. and other diseases, then in the next breath compelling the farmers to have their milk pasteurized. Does not look like sense to me, nor cents in the producers' pocket at any rate. We will have to convince the milk consumers, as the milk man who was asked by one of his city lady customers if his cows were on pasture all the time. He said "yes." "Well," she said, "I am so glad to know I am being supplied with pasteurized milk."

The thing that looks so foolish to me is the fact that the farmers have been forced into the trouble and expense of having their herds all tested for T.B. and other diseases then if they do not pasteurize or send milk where it will be, we will not be allowed to sell their milk or butter.

In the near future, if I can read between the lines and I think I can a little at least. Just a case of the big fish devouring the little ones, and in that takes place the consumer will very soon know where the price will soar. We have too many already, making millions out of milk products.

Some of those people who are doing the most complaining are not the consumers, but those who would like to have control of all milk products. The majority of doctors do not favor pasteurized milk; human nature has provided milk at its best. Why should man come along and destroy it. Some people should drink milk of their kind, namely, "goat's milk."

The county council had better see what they can do in solving the unemployed question. As a farmer I am still of the opinion there is still plenty of work for the man that is willing to do a fair day's work for a fair day's pay, who is not always complaining. There are thousands of jobs on the farms for man of this calibre, and if the government would as readily come across with some of the millions of money they seem to have, for helping other concerns, (as well as the money paid out on relief,) help finance the wages of these men, the man who had the job would feel better, as well as helping the farmer out, and make him feel better satisfied.

There is no better place on earth to work than on the farm, but relief being so handy makes help more independent. There must be reasonable co-operation between employer and employee, and a man be given to understand that if he leaves his job, without some just cause for so doing his relief may be cut down or taken away altogether. The average wage on a farm is from fifteen to thirty dollars per month, with board and lodging, which means altogether from thirty to fifty-five dollars per month, according to what they can do, and as I said before if the government would pay five or ten dollars per month of this wage, I think there could be thousands of these unemployed men given work and at something that would be a great help to the country and still be a financial saving on the government.

CAVAN TSP. FARMER

MINISTERS' WORRIES

(Fort Erie Times-Review)

This is the season of annual church meetings when ministers find out how really difficult it is to get all of the people coming and giving all of the time, instead of some people coming and giving some of the time.

Hard To Believe How Time Flies

JANUARY 31

1909: C. P. R. snow plough has not been over this division this year, showing unusual winter conditions.

Rev. Father McColl is acting as spiritual adviser of St. Peter's T. A. S. during the absence in hospital of Rev. Dr. O'Brien.

The choir of Charlotte Street Methodist church presents a handsome picture to Mrs. Bruce Hughes.

Norwood team defeats Keene in a Trent Valley League game by 11 goals to 4.

City League officials figures show Herb Long of the Strathconas leading the loop in scoring.

1919: New Masonic quarters in Bank of Commerce building are formally opened.

County council approves of a resolution to do away with daylight saving.

Harold Lees of Peterborough has obtained his degree as Doctor of Medicine at Queen's.

Mrs. H. B. Rogers wins The Examiner's Dollar Day contest and $35.

Alex Weddell is elected president of the Peterborough Horticulture Society.

Peterborough Juniors beaten 12 to 10 at Lindsay, tieing the group.

1929: City is asked to take in the land west of Monaghan Road and north of the Queen Mary School.

Waterworks department of the Utilities closed the year with a surplus of $578.57, figures show.

Mrs. J. Spencer is elected president of the Co.-Workers Bible Class of George Street Methodist Church.

W. G. Morrow wins the Morrow Trophy and Ira D. Moore the Matthews-Blackwell Cup at the local curling bonspiel.

Peterborough juniors are defeated by the Oshawa Shamrocks in a junior O. H. A. game 7 to 1.

A Bible Message For Today . . . .

And all the days of Enoch were three hundred sixty and five years: and Enoch walked with God: and he was not; for God took him.—Gen. v, 23, 24.

✧ ✧ ✧

Lord, thou hast been our dwelling place in all generations. Before the mountains were brought forth, or ever thou hadst formed the earth and the world, even from everlasting to everlasting, thou art God. . . . For a thousand years in thy sight are but as yesterday when it is past, and as a watch in the night.—Ps. xc, 1, 2, 4

GOOD TASTE COUNTS.

An authority in such matters steps to the front and affirms that being well dressed isn't in the least a matter of money.

"There are women who can spend fortunes on their costumes and still look dowdy," says Claudette Colbert, who never looks that way and couldn't if she tried.

"Then there are other women who contrive to look charming, desirable and lovely on purchases that amount to less than $20."

Nor has geography or environment much to do with the matter, thinks Miss Colbert,

For she adds: "I have seen in the small towns of America and Europe women who should achieve distinction because of harmonious costumes which they have created by themselves."

So, ladies, it isn't what you spend but how you spend it; it isn't what you wear but how you wear it, that counts.

What is true with respect to attire, which Miss Colbert rightly considers a form of art, is true elsewhere in the creative world.

A singer, a composer, a painter or a writer who has taste and deftness frequently is able to transform a trifle into an achievement shot through with real beauty.

On the other hand, a singer, a composer, a painter or a writer lacking in taste and discrimination too often turns work of high potential merit and great cost into something which is clumsy, muddy and even repellant.

Both sorts of things are being done continually. — (Detroit Free Press)

SHELTERS ONLY.

Between December 5 and 10 the number of bombs dropped on Barcelona by raiding rebel warplanes was 455. The number of people killed was two. Does this mean that a civilian population can be given some fair defence against air attack? Yes. But only if it is provided with an ample supply of underground shelters. When Barcelona was still advising people to paste up their windows against gas or go into cellars for shelter or relying on trenches (and that is the phase of A. R. P. this country is still in) the death roll was horrible. Now Barcelona has shelters for all. . . . And it is a story which should strengthen irresistibly the demand of the Labor Party statement on A. R. P. for the immediate construction of shelters. — (London Daily Herald)

A Bit of Nonsense

CHOICE OF WEAPONS

"Arthur," said the fair young thing, "dad is in the billiard room. Now is the time to ask him for his consent to our marriage."

"No, I will wait till he's in the library," said Arthur.

"Why?" asked his sweetheart in surprise.

"Then he will only have a book in his hand instead of a billiard cue," replied the wily Arthur.

1,400 Cars Of Lemons Dumped Into Ravine To Bring Back Market

(Examiner Correspondence.)

CAMPBELLFORD, Jan. 31. — Ralph Locke gave his maiden address to the Rotary Club here on Monday, and chose for his subject, "Lemon Growing" in Northern California near Maxwell, where he spent several years on a 1,000-acre fruit ranch, which had an additional 3,000 acres for the growing of other miscellaneous crops such as barley, oranges, prunes, grapefruit, and olives.

Owing to the fact that very little rain falls on this section it is necessary to irrigate the land and to facilitate this the orchards are planted on a hillside spreading out in a V shape from top to bottom. By means of electric pumps water is brought to the top of the hill where it circles down to the bottom through sand pipes. The land is irrigated in this way every two weeks. The trees themselves are planted about forty feet apart and reach a height of fifty feet, bearing fruit all the year around. An orchard of this type must be at least eight years old before it begins to be profitable, claimed the speaker, who declared is was a rather novel experience for Canadian farmers to see the trees which bore fruit and blossoms at the same time. Almonds or some other minor crop are planted in the orchard to carry the ranch until the main crop becomes profitable. The almond trees begin to bear in about three years and are merely shaken from the branches when ripe.

Lemon Picked When Green.

The lemon is always cut from the tree when still green, and carefully placed in a hamper and later in a crate somewhat heavier than those used for actual shipping. Great care is taken in removing the lemon from its tree since they are easily bruised and the least break in the outer skin will cause them to rot. It will spoil in three days following a bruise, said Mr. Locke. After being crated they are placed in a huge warehouse where the temperature is kept at 1.0 degrees until th fruit ripens. They are then carefully washed, sized and hand wrapped,

1,400 Cars Dumped.

All fruit must be sold through the Fruit Growers' Association, said the speaker, who told of having seen no less than 1,400 cars of lemons dumped into a ravine at the order of the association when the market had "gone to pieces." The fruit could not be sold at a profit, and in order to revive the market this large amount was destroyed.

In California barley, like most other field crops, may also be grown but it is always planted in the fall instead of the spring. The olive grows on a small tree similar to the willow and is very bitter to taste when ripe, while the rice crop is almost exclusive to the region north of Sacramento. Here the farms are all operated by Chinese and Japanese, who both work and manage the farms for the Americans since it is not legal for the Japanese to own property. Rice is planted on level fields during the month of May and is kept flooded with water until it is ripe in the fall. Binders operated by small gas engines do the cutting after the field has been drained, and there are no horses to be seen, most of the work being done by mules, while men sweat under a temperature of 125 degrees during the daytime and sleep in a "cooler" 100 degrees of heat at night.

Despite these high temperatures during the summer it is necessary for the fruit ranch owner to be prepared for the occasional winter frost, and when the temperature goes down to thirty-two degrees, all help is called out and the smudge pot, located at the base of every tree is lighted, pouring off a heavy oily smoke which prevents the fruit from being touched by the frost.

At the conclusion of his address Rotarian Tom Hall expressed the appreciation of the club to Rotarian Ralph for his interesting address.

Home Service

Reduce the Easy Way on Low-Calorie Diet

Exercise No Help to Mrs. Fleshy

"The more I exercise the more I gain," pants Mrs. Fleshy, bouncing up and down in her gym class beside graceful Miss Slim.

And you'll keep right on gaining, Mrs. Fleshy, as long as you top your exercises with high-calory meals.

Creamed chicken's delicious, but a scant cupful is 400 calories. Two pats of butter (100 calories) on a hot roll (100 calories) make 200 calories more. And that lemon meringue pie "sticks to your ribs" to the tune of 450 calories.

You'd have to work like a dynamo to get rid of all those calories, Mrs. Fleshy! Follow Miss Slim's pleasant way of reducing.

She likes chicken too — but she counts calories. A sandwich with three slices of chicken, a pat of butter and lettuce is only 250 calories. And that tasty custard pie is but 225 calories.

Lose two pounds a week on a healthful, tasty low-calory diet. Our 32-page booklet gives reduction menus for two weeks, based on protective foods rich in pep-giving vitamins. Three-day liquid diet. Calory chart. Build-up program if you're underweight.

Send 15c in coins or stamps for your copy of THE NEW WAY TO A YOUTHFUL FIGURE to Examiner, Home Service, Peterborough. Be sure to write plainly your NAME, ADDRESS, and the NAME of booklet.

YOUR TRIP

To the Sunny South can be more carefree if you let us look after your insurance problems. A Vacation Accident Policy will protect you; a Baggage Policy will protect your luggage.

CONSULT

Davis-Thompson

COMPANY
Insurance and General Agency
Real Estate
Established 1858
433 George Street. 'Phone 40.

CONSTIPATION HOLDS YOU BACK

● You cannot make much of a success in life if you are dragged down by constipation. Your trouble may be due to nothing more than a diet deficiency of bulk . . . eating foods which do not provide the "bulk" needed by the bowels for regular movement. If you suffer from this common type of constipation, get at the cause of your trouble by eating crisp, crunchy Kellogg's ALL-BRAN every day for breakfast and drinking plenty of water. ALL-BRAN contributes to the needed "bulk" and is a rich source of nature's intestinal tonic Vitamin B_1. Try ALL-BRAN and see how differently you feel.

FORGE AHEAD WITH ALL-BRAN

Made by Kellogg in London, Canada. At your grocer's.

Tweed Girl Is Hit By Passing Car

(Examiner Correspondence.)

TWEED, Jan. 31.—Lois Fisher, five-year-old daughter of Mrs. William Fisher, narrowly escaped serious injury on Saturday evening. While playing in front of her home, she ran directly into the path of a motor car driven by H. J. Cordy of Sulphide. Mr. Cordy did everything possible to avoid striking the child who became confused. Fortunately the girl, although bruised about the side of the head and body was not seriously hurt and after receiving medical attention is recovering at her home.

MILLBROOK

Mr. F. W. Pendrie, of the firm Fowler and Pendrie, who has been in ill health for some time, left on Saturday for an extended holiday in California.

Reeve W. E. and Mrs. Ball were dinner guests of Mr. and Mrs. W. T. Garnett, Port Hope, on Sunday evening.

The invitation dance held in the Armouries on Friday evening, under the auspices of the officers and non-commissioned officers of "C" Company of the Midland Regiment, was a well attended and most enjoyable event. A number of out-of-town guests were in attendance, and music was provided by Jack Grant and his Aces of Havelock.

Mr. and Mrs. Kenneth Reid of Reaboro were guests of her aunts, Mrs. L. H. Rea and Mrs. Elizabeth Armstrong, on Friday, motoring here to attend the funeral of the late Mrs. R. J. McKnight.

Mrs. Clara Walkinshaw, a niece of the late Mrs. W. G. Pendrie, who has spent the past few months in Millbrook and vicinity visiting friends, left on Saturday for her home in Los Angeles, California.

J. W. Thorndyke, of the CBC, Toronto, was home for the week-end with his parents, Mr. and Mrs. Charles Thorndyke.

Calls For Lunch

GODERICH, Ont., Jan. 31.—(CP)—A transient visited a home here and was given something to eat. He departed after partaking of five slices of bread, six slices of ham, a number of dishes of jam, six cookies and several cups of tea.

Franco Italians Capture In Catalonia

Sullenly facing the camera, this group of Italian prisoners of war was photographed in Barcelona after their capture by government forces during the drive that culminated in the capture of the Catalan metropolis by insurgents. Fear for the safety of these and other prisoners was expressed by the governments of Britain and France, who appealed to the loyalists and insurgents to spare prisoners and non-combatants.

James Moore, Dean Of Hastings County Council

STIRLING, Jan. 31 — They call him the 'Dean of County Councillors." His genial disposition, happy moods, generosity to friend and enemy (if any) his ability as a councillor, and an infectious laugh that has won for him a host of friends, has endeared him to not only his colleagues in the Hastings County Council but to members of provincial and dominion municipal bodies with whom he has been "doing business" for nearly three decades.

Yet it is doubtful if any of the members of the 1939 Hastings County Council, when they took their seats at the inaugural meeting of that body realized that Reeve James A. Moore of Elzivir and Grimsthorpe townships, was entering his twenty-eighth consecutive year as a member of the council and that this year marks his seventeenth consecutive year as chairman of the Roads and bridges Committee.

Holds Record

"Jim" as he is familiarly known among his council colleagues and a host of friends outside municipal circles, established a provincial record last January when he attended his seventy-ninth consecutive council session. Well on his way to establishing an even greater record, the genial "James" was suddenly stricken with appendicitis early this summer, an incident that not only prevented him from attending the June session of his beloved council but also stopped his attendance record at the figure 79.

However, the current session marks his eighty-first appearance as a county councillor, a record that members claim is an all-time one in the Province of Ontario.

His familiar figure and jolly disposition, were sadly missed at the June session of last year. For, as one member facetitiously puts it, "The county council without the Honorable Jim, is like pepper without salt, a coat without pants, or a hot dog without mustard."

Chairman of Roads

For the past sixteen years he has been honored with the chairmanship of the Roads and Bridges Committee of the County Council. Faith in his knowledge of this intricate and difficult phase of county administration, his ability to carry through and work within the appropriations given him, with a maximum of results, and satisfaction on the part of all the municipalities of this far-flung county of Hastings, has gained for him year after year his position at the head of the Roads Committee.

He is of the type that pioneered the almost jungle-like fastnesses of the northern part of the county in the days of his rugged forebears. He is afraid of nothing that resembles work and time after time has sacrificed much of his own time and labor that the road system of the county might be benefitted by his advice and experience.

One of the most popular figures that has ever graced a seat in the Council Chamber, "Jim" to all appearances is hale and hearty, and ready for another decade of service to the municipality and county that he loves so well.

The Stars Say . . .

By GENEVIEVE KEMBLE

For Wednesday, February 1.

A very active day, with much moving in the direction of high goals, is forecast, judging by the lunar as well as mutual aspects. This positive headway may be made against underhand opposition or fraudulent tactics. The menace of treachery and subtlety also pervades the private relations, calling for vigilance and shrewd manipulation. But real progress in finance and position await.

Those whose birthday it is are on the eve of a year of splendid opportunity for advancement, progress and good fortune. Much may be gained by aggressive and constructive effort as well as by alertness to plots from undercover sources. The undercurrent of duplicity and deceit may also be found in private, social, or sentimental relations. It calls for keen and shrewd although discreet manipulation.

A child born on this day may be capable and ambitious, with much enterprise and versatility. Nevertheless, it may have certain restless or erratic proclivities underlying its really excellent disposition.

DEATH AT THE MANOR

By M. E. CORNE

READ THIS FIRST:

Elsie Ritter, a beauty shop operator, taking the place of a friend for a week in the private salon of Mrs. Horace Witherspoon, Sr., finds herself involved in a mystery when the eccentric old lady is found dead under one of the hair driers after Elsie had left the room for a few moments. She is further humiliated when she learns that one of the servants in the Manor's household suspects her of taking Mrs. Witherspoon's emeralds, which are missing. Certain members of the Witherspoon family and some of the house guests strike Elsie as queer, and she is surprised when the old lady's son, Horace Witherspoon, advises her to say nothing of the missing jewels for fear of publicity and the police. The coroner arrives for his investigtion. Phil Benson, Elsie's friend and a reporter, comes for an obituary for his paper and Elsie shows him around the mansion. Mrs. Witherspoon's funeral is held the next day.

(Now Go On With The Story)

CHAPTER SIXTEEN

TUESDAY dawned a better and brighter day. I felt quite cheerful as I bustled about the salon preparing the pads and curlers and ammonia for Mrs. Horace's permanent. Promptly at nine she arrived and by nine-thirty things were well under way.

I had almost completed wrapping the hair when Miss Daphne looked in.

"Going to make mother beautiful?" she called, laughing at the sight of Mrs. Horace looking like nothing so much as a piccaninny with her head covered with metal clips.

I smiled. The more I saw of Daphne the better I liked her.

"I've been trying to talk her into having this done for ages," she said, coming inside and seating herself on the arm of a chair. "She always refused until now."

"Better late than never," I said.

"Right you are," she agreed, and I thought she directed an anxious glance at her mother. "I'll run along. Glad wants me to help her pack. See you at lunch, mother."

At a quarter to eleven Mrs. Horace, her head a mass of kinky corkscrews, was ready for the final step. I plastered her hair with waving lotion and set the wave.

"Take the second drier, please," I directed, and was somewhat relieved when she scooted under it without demur. Either she had forgotten or did not care that it was in this chair that her mother-in-law had breathed her last. I fastened the cloth strip tightly about her throat and threw the switch.

I will never know to my dying day what made me suddenly whirl from the table where I was sorting and returning the curlers to their separate boxes, but whirl I did. For a moment I stood staring at the aproned figure beneath the drier, what had caused my start of alarm, my certainty that all was not as it should be? There was nothing wrong with the picture—Mrs. Horace sat quietly, her hands folded in her lap. Nothing wrong, and yet — there — there it was again! A soft scraping sound like the sound of something dragging roughly across the floor! It was close, quite close. Perplexed, I tiptoed to the drier.

And then — then I saw; I saw what was making the noise! The slipper-clad feet of Mrs. Horace Witherspoon were creeping slowly from beneath the hem of her skirt! They were pointed toward me, toes out! On and on they crept. I could not take my eyes from them.

Suddenly, with a violent movement, they stopped. Horrified, my gaze travelled upward. Mrs Horace lay sprawled in her chair, her neck held rigid by the cloth strip of the helmet! Her lower torso slumped grotesquely forward, as if it had endeavored to escape the rest of her body.

The room turned upside down and right side up again before I finally managed to throw the switch and lift the hood. And as the head was released from its forced imprisonment Mrs. Horace Witherspoon slid noiselessly to the floor.

As I bent above her a familiar odor tickled my nostrils. I sneezed! Then my knees gave way and I was sitting upright on the floor looking into the wide open eyes of Mrs. Horace. I screamed. I screamed again and again. Those eyes regarded me steadily. They were terrified eyes! I scrambled to my feet and fled screaming into the corridor.

✧ ✧ ✧

I sat in my bedroom waiting for someone to come for me. It was mid-afternoon and I had been waiting since twelve o'clock. Four hours of horror, of vague, nameless fears.

It was Miss Daphne who found me in the hallway. She had been coming up the front stairs when she had heard me shrieking and she had run to where I stood and had shaken me roughly.

Before long the whole household was milling about the corridor. Mr. Horace appeared from somewhere, and when I saw him I began to scream again. It was his wife who lay on the salon floor with her eyes open—and dead!

"Hush!" he said, and his voice was a different one than I had ever heard him use. It was not faltering and uncertain, but strong and incisive. It cut like a knife through my hysteria. I was so astounded I quit yelling and stared at him open mouthed.

"What is it?" he demanded, and pointed to the salon.

"Something has happened," Daphne said. "Something dreadful, I think."

"What is the matter?" Della Craig pushed herself forward.

"Stand back all of you!" commanded Mr. Horace in his new crisp voice. "Miss Ritter, come with me!"

I tried to draw back. I did not want to go inside again, but he took hold of my arm and pulled me across the threshold and shut the door on the crowd outside.

"In the anteroom," I managed to stammer, and he pushed aside the silver curtain.

"Good God!" I heard him exclaim. He sort of staggered and fell into a chair and hid his face in his hands. For five minutes he sat thus; then he raised his head and looked at me.

"How did it happen?" he said at length, and he had his old voice back.

I shook my head helplessly. "I don't know. I never left the room."

"Poor Lettie!" He knelt on the floor beside her. "I—I don't understand."

"Father!" Daphne came into the room. She ran to the little man, and her eyes fell upon the body of her mother. I thought she was going to faint. But she did not faint. She stood there a few feet from her father and her mother—and there was an expression on her face that froze my blood to see. She was smiling, with the corners of her mouth lifted ever so slightly and curled back from her teeth!

I must have gasped, for she turned and faced me gravely.

"She's dead, isn't she" she asked softly.

"Yes, she's dead." Mr. Horace answered her. "Her heart has stopped beating."

"Father!" And now another voice called his name. The dark young man, Mr. Richard, burst into the salon. His face was pale with apprehension. "Della says there's been an accident!"

"Mother is dead," said Daphne, and she smiled again that queer, blood-chilling smile.

(To Be Continued)

Goodnight Story

By MAX TRELL

"Why, Mr. Punch! you look very sad," Knarf and Hanid said to their good friend the other evening. He was sitting all alone on the steps of the little Play-House where he lived with his wife Judy. Punch and Judy were puppets, you know. They often acted in little plays for the children.

"Is something the matter?" Hanid asked again.

Mr. Punch looked up. He tried to smile. "The matter? Well—to tell you the truth, my dears, something is the matter."

"What is it? Tell us, please. Perhaps we can help you."

"Perhaps you can," he answered, slowly. "But I don't think so. Today is Judy's birthday. And I can't give her the present I want to give her."

What Is It?

"Oh! that's too bad," the two shadows exclaimed. "What is the present?"

"It's not very much. It isn't anything you can buy. You see," he went on, "when I first met Judy many, many years ago and she had a birthday, I gave her a daisy."

"A daisy!"

Mr. Punch nodded. "A little daisy. I went out and picked it myself. It was growing in a sunny spot on the carpet in the parlor. I suppose you wouldn't call it a real daisy. But it looked very pretty. It had yellow petals made of thread and a beautiful slended stem as green as a stem should be. Judy was so happy with it, she said: 'Punch, this is the best present I have ever received. I never want a nicer one.'"

"And can't you find another one to give her?" the shadows said.

"I can't give her the present I want to give her."

"No," said Mr. Punch sadly. "The old carpet has become worn. The daisies have all disappeared. I don't know what to do."

At that instant Knarf cried: "Oh! I remember something!" Then he dashed up the stairs—up, up, up—till he came to the attic. Then he squeezed into the trunk and there at the very bottom was an old, old dress which Grandmother had worn when she was a little girl. And all over the dress were little buttercups and bluebells and daisies.

And if anyone looks at that dress now he'll find one of the daisies missing. For Judy has it.

And she said: "Punch, my darling, this is the loveliest birthday present you have ever given me. It's the only birthday present I ever want."

Aren't you happy for Mr. Punch?

(Copyright, 1939, by King Features Syndicate, Inc.)

Orange Pekoe Blend

"SALADA" TEA

Rebels Hold Major Portion Of Spain

With the capture of Barcelona, the Spanish insurgent forces now possess the greater portion of Spain. Surrounded on all sides the remaining loyalist territory, shaded on the ABOVE map, will now be subject to increasing pressure from General Franco's forces.

Looking Back On This Date

Among the many difficulties which the Earl of Elgin, our first constitutional governor-general had to contend with was the absence of official correspondence by his predecessors, Metcalfe, Bagot, and Sydenham, with the colonial office. Part of this trouble had been caused, of course, by the destruction of many official records in the fire which wrecked Parliament House, Montreal, on April 25, 1849. At that time guberational files went into ashes with the journals of the legislatures of both Lower and Upper Canada and of the first eight years of the Province of Canada.

In a letter to the Colonial Secretary, dated Toronto, Jan. 31, 1851, Lord Elgin wrote:

"It is one of my great difficulties here that as all my predecessors have died after holding the office two or three years I am forever pestered by applicants who quite promises made by one or other of them, which, of course, I have no means of verifying. What a relief it would be if they could speak from their graves and save me this badgering from men, many of them frauds, who base their applications on the knowledge that I have no means of proving them the liars they probably are."

It so happened in the particular case under review that the applicant for compensation had sent documents to London which verified his claim and Elgin was glad to hand it to Robert Baldwin for settlement. But there were other cases in which the applicants took advantage of the fact that their patron was dead to file claims of various kinds.

Elect Officers Fairmount S.S.

(Examiner Correspondence.)

FAIRMOUNT, Jan. 31.—The annual Sunday school meeting was held in the Howden Memorial Hall with a good attendance, Superintendent C. W. Seymour taking the chair.

The financial report was given by the secretary-treasurer, R. C. Hanbidge, showing a sound balance for the coming year.

Reports were then given from superintendents of the different divisions and organized classes showed a decided increase over the previous year.

Election Of Officers.

The following officers were then elected: Superintendent, C. W. Seymour; assistant supt., F. R. McIndoo; sec.-treas., R. C. Hanbidge; supt. of adult division, R. K. Earle; supt. secondary division, Mr. W. Seymour; supt. primary division, Miss Mary Hooton; supt. of beginners, Miss Helen Earle; supt. of home department, Mrs. R. Hooton; supt. of missionary, Mrs. J. Seymour and Mrs. H. M. McBain; supt. of cradle roll, Mrs. T. W. McIndoo; supt of teacher training, Mrs Russell Earle; grading officer, Mr. G. H. Hooton; flower committee, Mrs. G. Hooton and Mrs. W. Seymour; monitors, Jimmie Irwin and Nelson Ballantyne; music committee, comrades' class, Mr. Duncan Seymour and Harry McArthur.

Several items of business were then discussed to improve the efficiency of the school and it was decided to hold mothers' day service in May, also the anniversary followed by a garden party third Sunday in June.

SURPRISE

PONTEIX, Sask.—(CP)—Resting in bed, Mrs. Maurice Bedard, a farmer's wife, got the biggest surprise of her life. A coyote, chased by hounds, jumped through a window of her home. Her screams brought a worker, who killed the wolf.

Old Virginia Fine Cut is here, bringing new convenience, new satisfaction, new enjoyment to "roll-your-owners." It's an extra fine cut tobacco with long, silky threads of mild Virginia leaf that lie snug and tidy in the paper (most smokers prefer Vogue or Chantecler papers) that roll quickly and easily into evenly-filled cigarettes.

This new cigarette tobacco is different and it comes in a different package—a pocket-fitting, seal-tight pouch that keeps the tobacco fresh and in top condition to the very last shred.

The handy pouch of Old Virginia Fine Cut carries the signature "D. Ritchie & Co.", the hall-mark of genuine Old Virginia.

OLD VIRGINIA FINE CUT

IF YOU SMOKE A PIPE - TRY OLD VIRGINIA PIPE TOBACCO

Ottawa Shaping Affairs For An Election

OTTAWA, Jan. 31—(CP).—Preparations for the next Dominion general election are going forward steadily at the chief electoral office her. Today a 381-page book of election instructions prepared by Jules Castonguay, chief electoral officer, came from the King's Printer. A week ago the names of the new returning officers were announced in a special issue of the Canada Gazette.

Parliament last session made so many changes in the Elections Act that the new book of instructions will require careful study by all engaged in the forthcoming election. After one trial in the 1935 election with permanent voters' lists, revised yearly and always ready for use, Canada is now going back to its historic system of preparing new lists after a general election is announced.

In each electoral district enumerators will sally forth in pairs, with one Conservative and one Liberal in urban polling divisions, after the writs for the election have been issued and obtain names of all men and women entitled to vote. The enumerators will wear bronze badges for identification purposes. In rural polling divisions the lists will be prepared by only one enumerator who will be selected and approved by the returning officer.

Enumerators will start work 49 days before polling day and must have their work completed by the 42nd day. All the lists will be printed locally by the returning officer by the 26th day before polling day.

Each Voter Notified

At the 1935 general election each voter was notified by a postcard of where he or she could vote. Under the new system, in cities of more than 25,000, every voter will receive an envelope containing the complete list of all voters in the polling division. In cities of under 25,000 and in towns, these lists would go to householders only and to such voters as are living in hotels and rooming houses.

Election officials believe it will be as economical to send these out as in the past it had been to send the card. In the case of the cards each had to be filled in separately, whereas in the case of the voters' lists the identical sheets will go to each elector in the polling division. The list sent to each voter or householder will also contain a notice of the time and place of the revision.

The lists will go out 23 days before voting and in addition to notifying the voter where to vote, they will give each elector an opportunity of checking up in his own locality to see whether names have been accidentally left off the list or names included which should not be there. In the case of urban districts courts of revision will be held on the 14th, 13th and 12th days before polling when additions or eliminations from the list will be completed. In the case of rural areas the lists can be added to until polling day.

An important change set out in the instructions is that for the first time election results from any part of Canada may not be published in any particular province until the polls have been closed at 6 p.m. owing to the difference in time between eastern and western provinces, it has been possible in the past for results in the Maritimes to be published in British Columbia before the polls in the Pacific Coast province have been closed. Changes were made in the Election Act last session to prevent this praitice.

The book of instructions announces that the following change regarding withdrawal of candidates: "A candidate may withdraw at any time after being officially nominated but not later than 48 hours before the opening of the polls on polling day by filing with the returning officer a declaration to that effect signed by himself and attested by the signatures of two qualified electors in the electoral district. Any votes cast for such candidate will be null and void and the deposit $200 of a candidate so withdrawing will be forfeited."

In the past there has been considerable confusion regarding the withdrawal of candidates particularly when they withdrew on the eve of an election. Deputy returning officers were not authorized to notify the voter of such withdrawal. Under the new law, however, they will be instructed to post a sign in the polling booth announcing the withdrawal of a candidate.

In the coming election, 40 tons of books and forms including the blank ballots will be sent out by the chief electoral office to the various constituencies. The printing of the names of the candidate on the ballots is done in the various constituencies as well as the voters' lists. The instructions fix definite rates of payment for all these services as well as the rates to be paid election officials and rentals for premises in which to hold the voting.

Each urban enumerator will receive seven cents for every name of an elector included on his list. Rural enumerators will receive nine cents. The deputy returning officer will receive $7 for acting at an ordinary poll and the D.R.O. for advanced polls, which last three days, will receieve $15.

The chief electoral officer will issue no less than 155 different forms to be used in the election. These forms are listed in the instructions. Diaries are appended to each part of the election instructions. By following these diaries, each class of election officer will be able to ascertain what duty he has no perform each day preceding the election and on polling day itself.

Fortify against colds and other infections by the regular use of Dr. Chase's Nerve Food CONTAINS VITAMIN B1

MORE ABOUT—

Foreign Policy

(Continued from Page 1)

right to decide participation and extensive re-armament. The last election was not fought on these issues. If this Parliament is to engage Canada in a future war it should go immediately to the people and seek authority.

An Election Issue.

"Let us be frank and face the facts. Participation in a continental war will be an issue in the next general election whether we want it or not. It will most certainly be an issue in Quebec.

"If this government has been informed from unimpeachable sources that some foreign power has cast a covetous eye on this territory then it is our sacred duty to proceed with the speediest plans for its defence. But it must be a war that threatens our very liberty, independence, and existence."

Reference to Jewish refugees and immigration in general came into discussion immediately the House opened when Mr. Lacroix presented a petition from the Saint Jean Baptiste Society of Quebec Diocese, bearing 127,364 names urging the government to bar all immigrants, particularly Jewish. It was received without comment.

A few minutes later A. W. Neill (Ind., Comox-Alberni) introduced a bill amending the Immigration Act opening the way to leniency toward those aliens due for deportation because they became public charges before obtaining full citizenship. It was to aid particularly those political refugees who might be subject to hardship or even the death penalty if returned to their country of origin. The bill was given first reading.

Issues Confused.

Mr. Heaps said immigration and the refugees question were being confused in the minds of the members. No one was asking for a large influx of immigrants. It had been proposed to let in only about 50,000 refugees.

"No human being can help extending sympathy for the plight of the refugees," said Mr. Heaps. "Never in the history of mankind have human beings been treated so barbarously as at the present time by Fascist powers.

"The pitiful plight of all these people has aroused international concern and I think every civilized country in the world has taken definite action of a sympathetic nature.

"But Canada has not yet done so and I would like to see our own government and nation take its rightful place with other democratic countries and show its sympathy in a practical manner."

Mr. Heaps accused the government of permitting a Cabinet Minister with no jurisdiction over immigration, State Secretary Rinfret, to announce the government's policy on the refugee question at a public meeting in Montreal while the House was in session.

Mr. Rinfret spoke in Montreal January 20 and Mr. Heaps quoted a Montreal newspaper report which said the Minister announced, as a matter of government policy, that so long as unemployment existed in Canada there would be "no open door for refugees."

The Secretary of State was not in the House when Mr. Heaps made his observations but Prime Minister Mackenzie King said that the fact the government was opposed to any "open door" policy is "a very different thing from giving consideration to a situation and meeting it in the best possible way short of an open door."

Mr. Heaps called upon the Prime Minister to confer with other party leaders in the House and formulate a plan on the refugee problem. This would eliminate any suggestion of political advantage to one party or another.

Labor organizations throughout the Dominion, Mr. Heaps declared, would approve the admission of a limited number of refugees.

Hon. H. A. Stewart (Con. Leeds) suggested that the camp system carried on by the last government for the care of transient unemployed be re-established and that work be provided for them by a program of secondary road construction.

Defeatist Attitude

Mr. McLean scored the attitude of the C.C.F. group which he said was one of defeatism. Instead of leading youth to believe "there is defeat and nothing else in store for them they should be telling them there are more diversified opportunities in Canada today than there ever were at any time in the past.

"It is true that today a man must go out and make his own job perhaps more than he has ever had to before. But how can you expect any government to make jobs for all who come along?

"That cannot be done unless the government is to take over full control backed up with bayonets like our dictator friends in Europe and make everyone work without regard for the pay he shall receive.

"If young people took advantage of the education they received; if they got out in the open places and took advantage of the natural resources of the country; if they were willing to fight against nature and try to solve their own problems they would be much better occupied than in listening to counsels of despair.

DISCOVERS HOME SKIN REMEDY

This clean stainless antiseptic known all over America as Moone's Emerald Oil, is such a remarkable healing agent that Eczema, Barber's Itch, Salt Rheum, Itching Toes and Feet, and other inflammatory skin eruptions often go in a few days.

Moone's Emerald Oil is pleasant to use and it is so antiseptic and penetrating that even old stubborn cases of long standing have yielded to its influence.

Moone's Emerald Oil (full strength) is sold by druggists everywhere to help rid you of stubborn pimples and unsightly skin troubles—satisfaction guaranteed or money back.—(Advt.)

Snowplows Work All Night Opening Roads

Borne on the wings of a northeast gale, a blizzard swept the eastern part of Ontario on Monday night, piling drifts high enough to block many communication roads and interrupting train and bus service in outlying points.

Working all night, snowplows on the Provincial highways kept the road open, and this morning motor traffic was getting through from Port Hope to Peterborough, the regular bus having little trouble behind the snow plow. To the north motor traffic stalled at Apsley, and the bus driver on the Peterborough-Bancroft run spent the night in the village. The road from Apsley to Bancroft at ten o'clock was not passable for motor vehicles, but from Peterborough to Apsley the road was plowed and in good shape. Downeyville reports motor traffic is proceeding from Omemee to Downeyville, and all other main highways such as Peterborough to Lindsay and Peterborough to Madoc are open.

Eight Inches Fell.

The official reading as given by A. O. Phillips, weather recorder this morning revealed that up to six o'clock on Tuesday morning eight inches of snow had fallen, and it was still coming down, at ten. The storm, while causing much discomfort to those who had to be abroad on Monday night, brought joy to the hearts of skiers in the district, who hope now there will be sufficient snow for the provincial ski meet in the city on February 11 and 12.

Bancroft Storm-bound.

A wire from the northern town of Bancroft says twelve inches of snow have fallen since Monday, and that bus and train services have been delayed.

Millbrook residents report it is possible to drive a car from the village to Highway 28, but the road is heavy where drifting has taken place.

All side roads throughout the county are said to be impassable to motor traffic and farmers and rural mail carriers are resorting to sleighs to get through.

Snowplows were used on the Canadian Pacific Railway last night more as a precautionary measure, but were needed only in a few of the cuts where the snow had accumulated.

Havelock District.

The road to Oak Lake and South Lake were both reported blocked today, while the road to Corodva Mines from Havelock was almost impossible. Ross Covert and Bill Forsythe, both of Havelock, are said to have gone to Forsythe's hunting cabin at Bass Lake yesterday and did not return last night. No fears are held for their safety as the hunting cabin is well built and they have plenty of food. There is also a mining settlement close by.

Game Called Off.

Stirling hockey team was unable to reach Norwood last night for a scheduled hockey match, which was postponed to a later date.

Hastings District

Deep snow drifts on the Hastings-Norwood road combined with poor visibility forced at least two drivers into the ditch early last evening. Later, however, the provincial snow plow passed through here and opened the road.

At the height of the blinding storm a heavy truck was forced into the ditch east of Norwood when the driver could not see an approaching car until it was a few feet ahead. It was also learned that a dance at Warkworth sponsored by St. Jerome's parish, was postponed due to inclement weather.

Smoke-Stack Topples

The Anglin passenger bus proceeding from Trenton to Peterborough, arrived fifteen minutes late at Hastings. Morley Dingman, the driver, said he had plowed through drifts higher than the radiator cap. He was forced to stop several times to unplug the radiator and clear the windshield.

Farewell Party Is Given Bailieboro Couple Who Are Leaving Vicinity For Lakefield

(Examiner Correspondence.)

BAILIEBORO, Jan. 31. — A large crowd of friends and neighbors gathered in Fletcher's Hall Friday evening to do honor to Mr. and Mrs. Judson Pue and family, who have recently moved from the farm to take up residence in Lakefield. Reg. Perrin, acting in the capacity of chairman, spoke briefly of the loss the community had sustained in the removal of such worthy citizens and neighbors. He asked Mr. Pue and family to come to the platform, where an address was read by Harold Howson, with Fred Perrin and Charlie Barnard presenting Mr. and Mrs. Pue with a beautiful studio couch. Jack Brackenridge and Jack Monorief presented gifts of money to the three children, Joan, Norma and John.

Mrs. Chas. Barnard, on behalf of the Ladies' Association of the church, presented Mrs. Pue with a hymn book.

Mr. Pue thanked all for their kind gifts and hoped to have them visit them in their new home at Lakefield.

The committee in charge served refreshments, after which dancing and cards were indulged in until the wee sma' hours.

OBITUARY

ROBERT BROOKS

Many friends and relatives attended the funeral of the late Robert Brooks from his late residence, at Gore's Landing, on Saturday, January 28.

Mr. Brooks was in his 84th year and had been in failing health for some months previous to his death on January 26th. Until then he had always enjoyed excellent health and took the greatest pride in his garden.

He retired twenty-eight years ago from his farm which was located about two miles from the village.

He was married in 1882 to Mary Doidge who predeceased him by seventeen years. Later he married Levina Liscombe, widow of the late George Liscombe, who survives him. He also leaves to mourn his loss his only child, Mrs. M. F. Ames of Plainville, three grandchildren, Lyall Ames and Mrs. Hartley Halstead of Noranda, Que., and Mrs. C. R. Washburn of Java, East Indies, and two great grandchildren. Also surviving are two sisters, Mrs. Allan McIntosh of Gore's Landing and Mrs. Alex Eagleson of Coldsprings.

He was a Conservative in politics and belonged successively to the Bible Christian, Methodist and United Church.

Interment was in the Bible Christian Cemetery at Plainville.

MRS. R. J. McKNIGHT

(Examiner Correspondence.)

MILLBROOK, Jan. 31—The sudden death of Ida May Brown, beloved wife of Robert J. McKnight, which occurred last Wednesday in the early morning hours, following a brief illness, came as a great shock not only to the immediate family, and relatives, but also to the community at large as well.

Mrs. McKnight was the only daughter of the late George Brown, and his wife, Elizabeth Pethick, and was born on the family homestead, Zion Line, fifty-eight years ago. Following her marriage to Robert J. McKnight, who survives her, residence was on the Seventh Line, Cavan, just north of Millbrook.

Mrs. McKnight was a member of Grace Presbyterian church, active in its interests and faithful in attendance and support, holding the office of president of the Ladies' Aid Society for a period of three years and being a valued member of the choir for practically her entire period of connection with her chosen place of worship. The local branch of the Women's Institute has also suffered a severe loss through the passing of Mrs. McKnight, who for the past three years had filled the office of president, and for several years had been an active and capable member.

Surviving relatives include one son, George, on the homestead, and an only brother, Wesley Brown, of the Zion Line. The funeral, which was very largely attended, took place from the family residence on Friday at 2 p.m., Rev. H. R. Williams, B.A., having charge of the service. The pall-bearers included: Messrs. T. W. Belch, A. Coyte, L. W. Smith, Thomas Douglas, H. C. Argue, and W. Elson.

The floral tributes were many and beautiful.

Among those from a distance who attended the funeral were: Mr. and Mrs. Roy Raper of Toronto; Mrs. Annie Osborne, Bowmanville; Mr. and Mrs. George McCullough of Newtonville; Mr. and Mrs. Norman McCullough, of Port Hope; Mr. and Mrs. K. Reid of Reaboro; Mr. and Mrs. J. J. Crown, of Reaboro; Mr. and Mrs. Reg Woodward of Port Hope; Mr. and Mrs. J. Boughen, of Port Hope; Mr. and Mrs. Harvey Boughen of Dale; Mr. and Mrs. Hilliard Strong, and Miss Alberta Brock, of Peterborough; Mr. and Mrs. J. Bigelow and Mr. and Mrs. W. Bannon of Kirby.

Roseneath W.M.S. Elects Officers

(Examiner Correspondence.)

ROSENEATH, Jan. 31. — The election of officers and the presentation of the annual reports were features of a busy afternoon for the members of the United Church W. A. The meeting was held at the home of Mrs. Ella Brown.

The "Spirit of the New Year" was the theme of the devotional period, conducted by Mrs. L. W. Scott. Appropriate articles were contributed by Mrs. L. Tucker, Mrs. M. Davey, and the convener, Mrs. Scott.

Miss Mary Braithwaite, the treasurer, reported receipts of $109.84, expenses $100.13, with a balance on hand of $9.71.

Miss Irene Brown, secretary, reported 21 members on the roll, 11 meetings held.

Reports of standing committees were presented by the conveners—Devotional, Mrs. L. W. Scott; Parsonage, Mrs. Andrew Brown; Flower, Mrs. M. Davey; Sunshine, Miss Mary Braithwaite. Vice-president Mrs. C. Sanderson and pianist Mrs. S. Thackeray, reported briefly on their activities.

The president, Mrs. A. Nill, briefly thanked the members for their loyal support and co-operation during the year.

Mrs. L. W. Scott and Mrs. E. Braithwaite moved a vote of thanks to the officers.

Officers Elected.

The election of officers by closed ballot without nomination, conducted by Rev. L. W. Scott, resulted as follows: Mrs. A. Nill was re-elected unanimously for a fourth term as president; vice-president, Mrs. C. Sandercock; secretary, Mrs. Elizabeth Braithwaite; treasurer, Miss Mary Braithwaite; pianist, Mrs. Ella Brown; assistant, Mrs. S. Thackeray; devotional committee, Mrs. L. W. Scott and Mrs. M. Davey; parsonage committee, Mrs. Andrew Brown, Mrs. Alfred Braithwaite, and Mrs. E. Sandercock; flower committee, Mrs. M. Davey, Mrs. J. Baxter, Mrs. L. Tucker, and Miss Hildred Taylor; sunshine committee, Miss Irene Brown and Miss Mary Braithwaite.

The installation service was conducted by Mr. Scott. Owing to the lateness of the hour the program was postponed until the next regular meeting.

A vote of thanks was tendered the hostess who served refreshments.

Crokinole Party.

The W.M.S. sponsored a crokinole party on Friday night in the Town Hall. Mrs. S. Thackeray won the ladies' prize, and Clark Mouncey the men's prize. At the end of the game period, the ladies of the society served cake and sandwiches.

Personals.

Messrs. Delbert Varcoe, C. W. Varcoe, C. Grigg and S. Thackeray were in Belleville on Friday attending the convention of Central Ontario Fall Fairs Association. C. W. Varcoe is one of the association's auditors.

Present Prizes For Attendance At Park Street

Prizes for regularity of attendance at Sunday School were presented at Park Street Baptist Church on Sunday afternoon. All those who were present on fifty or more Sundays received material encouragement of seals and books. In the primary department thirteen boys and girls were given Testaments for their fine record in their first year, and at the other end of fidelity and devotion was Mrs. George Boyler's attainment of eighteen years of required attendance for prize awards. She was presented with a copy of "The Imitation of Christ." Second to her was Mrs. A. Barber, seventeen years, who received the book "The Poet of the Breakfast Table."

Clarence Corbett, superintendent of the Sunday School, presided during the afternoon's distribution of prizes by the pastor, Rev. C. C. Boyter, assisted by George Batley, past superintendent. The program included several musical numbers, a violin solo "Cavatina" by Stanley Northrop, accompanied at the piano by Harry Northrop; vocal trio by Misses Agnes and Annie Sands, with James Sands who played his guitar; and several little hymnal numbers by a new vocalist, Miss Eleanor Young, a pretty tot with blond curls, a sweet, strong voice, for just a little girl, and a remarkable sense of pitch. She is the daughter of Mr and Mrs. Gordon Young.

The list of prize-winners follows:

First Year (Testaments)—Arthur Batley, Ronald Johnson, Donald Johnson, Marilyn Gimblett, Betty Boyter, Dorothy Gimblett, Rita Collison, Beatrice Brierley, Viola Martin, Mrs. Betteley, Marvin Boyter, Stanley McDermott, George Gimblett.

Second Year (Bibles). — Elsie Able, Mrs. Sanderson, Mrs. Bartley, Jack Killingbeck, Robert Killingbeck.

Third Year (Selected Books)—Robert Able, Jean Rogers, Muriel James, Mrs. Booth.

Fourth Year (Selected Books) — Robert Batley, Jimmie Ainsley.

Fifth Year (Selected Books) — Alice Mehaffey, Brenda Rogers, Mina Campbell, Gladys Mehaffey, Harold Campbell, Roy Rogers.

Sixth Year (Selected Books) — Madeline Able, Bruce Campbell, Richard Betteley.

Seventh Year (Selected Books)—June White, Mrs. F. Edwards, Thelma Batley, Mr. F. Edwards, Herb Campbell.

Eighth Year (Selected Books) — Jeanette Able, Catherine Able, Leonard Smith, Donald Batley.

Ninth Year (Selected Books) — Wilma Bartley, Margaret Batley, Marguerite Dunkley, Jack Ainsley.

Twelfth Year (Selected Books)—Doreen Smith, Mr. B. Smith, Mrs. Campbell, Robert Ainstie.

Thirteenth Year (Selected Books)—Marion Bartley, Fern Bartley.

Fourteenth Year (Selected Books)—M. Dunkley, Lionel Campbell.

Seventeenth Year (Selected Books)—Mrs. Barber.

Eighteenth Year (Selected Books)—Mrs. Geo. Boyter.

MORE ABOUT—

Olive Campbell

(Continued from Page 1)

vestigated the robbery of the Wiarton, Ont., brewery warehouse, of becoming after that date a plotter with him for various crimes.

A specific charge was that Melville Campbell sent $350 to Wilson through Howard Campbell after the robbery of the Mount Brydges bank.

The constable denied the allegations categorically. He said Campbell was an informer—an informer who volunteered information before police asked for it and a man who sought a reward for giving information leading to the arrest of Oscar Campbell, his brother.

Oscar, now in Kingston penitentiary also, refused to have anything to do with the inquiry when General Williams and Hope visited the prison. Other prisoners interviewed failed to substantiate Campbell's charge. One or two referred to Wilson as a conscientious officer who sought to do only his duty.

Howard Campbell visited Melville at Windsor Oct. 14, the day after the Mount Brydges robbery. Olive Campbell said Melville believed that Howard had been responsible for his arrest and that he was angry with Wilson because he felt he hadn't done anything for him.

Brother and sister thought this animus against Howard and Wilson was responsible for Melville's accusations.

The Son's Evidence.

Earl Campbell, 18, son of Melville, said that he saw Wilson after a visit to his father in London jail. He mentioned $125 supposed to be going to Melville by Wilson and the officer promised to send it up with Howard. When he didn't Earl visited provincial police offices and accused the constable.

Mrs. Melville Campbell said that Wilson was a friend of her husband's and frequent visitor to the home. Mrs. Campbell sat during the hearing with Kathleen Byrne, who was with Campbell and Harold Moore in the apartment house at Windsor. The pretty former Ottawa girl, stylishly dressed, said she knew nothing of the alleged $350 payment.

He Finds a Pearl

STRATFORD, Ont., Jan. 31.—(CP)—The job of pouring oysters into a tank proved profitable to Stewart Crew. While doing this he found a pearl, the size of a large pea. He is gong to have it mounted in a ring.

Lindsay Brigade Has Busy Day Upon Fire Calls

(Examiner Correspondence.)

LINDSAY, January 31.—The local fire brigade stood by all day answering alarms from different parts of the town. The majority of the calls were chimney fires, but at noon hour when the storm was at its height the fire fighters were called upon to battle with a rather serious fire in the welding plant of A. L. Cote on William street north. When the brigade arrived, dense volumes of dark smoke was belching from the building, and when the water was turned on, the wind blew it back on the firemen, who were soon covered with ice. Fortunately the flames were prevented from spreading to other buildings. The loss is placed at $1,500, with no insurance on the building.

Month For Forgery.

At a session of the police court Monday morning, Daniel McGinnis, a local resident, was sentenced to one month in the county jail by Magistrate Gee on the charge of forgery. The accused signed the name of William Miles, of Lindsay to a cheque made out jointly to himself and Miles. The cheque was issued by a Cannington resident for work done in the bush by the two men. The accused told the court that he had no intention of defrauding Miles whom, he claimed, was not entitled to any of the money.

Breaks An Arm.

Mrs. George Hollwell, of Gelert, sustained a painful accident at home on the week-end. She was carrying a pail of water to her poultry when she slipped on the ice and fell on the pail. She sustained a broken arm and a fractured rib.

Store Burns.

The grocery store of Orville King, of Gooderham, was completely destroyed by fire on the week-end. The blaze started in the attic from an overheaed stovepipe and spread with great rapidity. No insurance was carried on the building and contents and the loss is estimated at $1,000.

Girl Breaks Leg.

Margaret Hodson of Haliburton, was seriousy injured while tobogganing near her home on Saturday. While going down the hill, the girl put out her leg, the toboggan, which contained other children, passing over the member, breaking it. She is at present in the Red Cross Outpost Hospital.

BURNED MAN'S LEGS

CAPE TOWN—(CP).—Convicted of tying paraffined-soaked paper to a sleeping man's legs and igniting it, Sam Fakl, 25, was fined $24 or six weeks in jail.

THE MISERY OF HIS COLD BEGINS TO GO

When you just do this:

Massage VapoRub on the throat, chest, and back. Then spread a thick layer on the chest and cover with a warmed cloth. (No dosing, no stomach upsets.)

VapoRub's poultice-and-vapor action goes right to work—*direct* through the skin like a poultice, while its medicated vapors released by the body warmth are inhaled *direct* to the irritated air-passages with every breath.

This two-way action (inhalation and stimulation) loosens phlegm—clears the air-passages—checks tendency to cough—eases muscular soreness or tightness—relieves local congestion—and he soon feels comfortable again.

Long after he relaxes into restful sleep, VapoRub keeps right on working. And often by morning the worst of his cold is over. No wonder so many mothers put faith in VapoRub whenever anyone in the family has a cold!

ONLY VAPORUB GIVES YOU THIS DOUBLE PROOF:

Proved by Everyday Use in More Homes Than All Other Medications of Its Kind

VICKS VAPORUB

Further Proved in One of the World's Largest Series of Clinical Tests on Colds

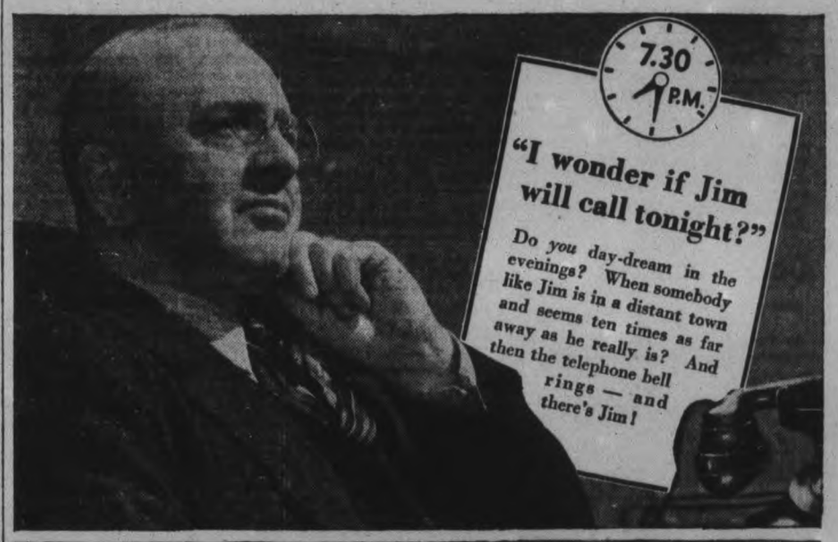

C. B. SHAVER
Manager.

THE BELL TELEPHONE COMPANY OF CANADA — LONG DISTANCE TELEPHONE

And Jim says: "*Only 65¢!*"

● People who use Long Distance service are always surprised how little it really costs. Ranking with smaller budget items like movies, cigarettes, laundry and shoe repairs, Long Distance telephone calls don't touch your pocketbook seriously—but do always touch your heart.

. . . It costs so little* to give pleasure by LONG DISTANCE

** Jim's call was only 65c and it travelled more than 200 miles. By using low Night Rates applying, as well, all day Sunday—and placing "Anyone" calls—you can talk a long, long way—for just a very little.*

The Peterborough Examiner

VOL. LXXXI. No. 25 — PETERBOROUGH, TUESDAY, JANUARY 31, 1939 — PRICE THREE CENTS

Main Street Topics

By Examiner Reporters

GARAGE ENTERED

A garage at the rear of the Elite cafe was broken into sometime Monday but nothing was stolen from the place.

APPROVE YOUTH PLAN

The youth training plan proposed by the Canadian Corps Association and endorsed in a resolution by the council of Niagara Falls received the support of the relief committee Monday night.

WIFE JOHN CARLISLE DIES.

The obituary column to-day records the death of Mrs. John Carlisle of this city. Her husband, the late John Carlisle, once lived near the High Bridge on the Trent Canal and owned considerable property in that district. Carlisle avenue is named after him.

BADLY DAMAGED

Cars belonging to W. H. Kidd, 490 Driscoll Terrace and J. O'Toole, 826 Water street, weer badly damaged when they collided at the intersection of Murray and George streets. Kidd was travelling west on Murray street and O'Toole south on George street when the crash occurred.

RADIO CASE ADJOURNED

A charge against Walter Farr of possessing a radio without having the necessary license was adjourned for a week when called this morning before Magistrate Langley in police court. It was explained that the accused was unable to appear today. A similar charge against another man was withdrawn by the radio inspectors.

DRUNK DRIVING CHARGE

Charged with drunken driving on Saturday night T. E. Chapman secured an adjournment through his counsel T. J. Carley, K.C., when arraigned in police court on Monday. The case will be heard on Friday. The charge originated from a traffic accident Saturday night in which the car of Charles M. Lawrence, chiropractor, was damged.

WANT OTHER TENDERS

Purchase of wood for next winter's relief supply was deferred by the Dutton committee Monday night. One of the bids included a price for second grade wood, and as the other tenders quoted only for body hardwood it was decided to write them and ask for bids on No. 2 quality, each man to submit a sample cord in the city which will be bought by the council.

RELEASED ON BAIL

Robert Nathan Herman, acquitted on an arson charge on Friday, but in custody on being committed for trial on a charge of theft, was released on bail Saturday when he appeared before Judge Sheldon Smoke. The amount was $2,000 and the bailsmen were B. Chesler and Orville Moore. Herman will appear for trial at the Assizes before Mr. Justice Green on Monday, February 13.

SOME POTATOES

Scotty McKinley, genial Stewart street resident interrupted several patrons at Smith and Freeman's barber shop yesterday afternoon as they pitied themselves because of the storm outside, to tell them about his potatoes. "I have potatoes in my garden that are two feet high ,they are sticking through the top of the snowdrifts." To sort of clear the mystery up he added, I forgot to pull them last fall.

NURSERY PROPOSED.

Walter Bromwell was re-appointed caretaker of the grounds adjoining the sewage disposal plant in Otonabee on the understanding that if two or three acres are to be broken up for a tree nursery this year he will have no right to that part of the land. Alderman Dutton repeated last night that he would like to see the Council lay out on a moderate scale a plantation of trees from which the city could draw its supplies for parks and streets.

Board Of Works Puts $97,000 In Estimates

Three more committees filed last night their quotas totalling $159,737.48 to the council's estimated expenditures for this year as the preparation of the budget proceeded to another stage for revision by the finance committee next Friday night.

The appropriations of the Board of Works were recommended at $97,000, the Relief committee at $60,737.48, and the Manufacturers Committee at $2,000.

Mayor Hamilton expressed some doubt at adjournment as to whether at the present of planning for the year the appropriations could be kept within an amount that would not increase the tax rate beyond last year's. However, nothing definite as to that outcome is available yet except the expressions at recent meetings of the council and committees affirming an intention not to add even a fraction of a mill to the rate for 1939.

$153,346.31 Relief Bill

Alderman Dutton, chairman, informed the relief committee that the relief estimates are based on a prospective total distribution in Peterborough of $153,346.31, an increase of 30 per cent over last year, corresponding with the growth in the number of persons applying for assistance.

Of that total the city's liability is placed at $60,737.48, although for the sake of convenience in the arithmetic of budgeting it will probably be set at $60,700, the provincial and federal government's contributing the rest.

Alderman Dutton commented that the statement he had to present was not a pleasant one, and the year was not beginning with a promise of improvement. The appropriation for January is $14,867.32, and up to last night the actual expenditure for relief was $15,900.

"However, we are hoping that by Spring there will be a change for the better, and that the number on relief will be considerably reduced," the chairman said.

According to the committee's estimates the actual expenditure on relief last year out of the city treasury was $52,709.90 and the estimates for the present year amount to $60,737.48. The increase over last year is $13,000.

Lions To Present The Gondoliers

Lorne Henderson, chief of the investigating staff, of the T. Eaton Company in Toronto, voiced regret last night at the fact that so few opportunities exist for the people today to see any of Gilbert and Sullivan light operas. He addressed the Lions Club at their regular monthly meeting held at the Kawartha Club, and explained the plan being sponsored by the Lions to bring the Eaton Operatic Society to Peterborough in April to stage the light opera, "The Gondoliers."

"Thirty years ago one could take his choice almost any night in the week in Toronto and see any of a dozen light operas, but today it is almost necessary to go to England or New York to get a variety," the speaker said. He expressed appreciation of the fact that this city still had some very capable stage hands, most of them veterans and skilled in their work.

The cast in "The Gondoliers" consists of sixty people besides the symphony orchestra and the members have been working steadily at the opera since last October. They plan to appear at Kitchener, Brantford, Peterborough, Hamilton and Toronto. Last year the same society put on "Iolanthe" which was a decided success and many who saw the show last year have urged members of the Lions Club to bring another light opera to the city this year.

Mr. Henderson, who is president of the Eaton Operatic Society, said "The Gondoliers" is a production that will suit the musical tastes of every show goer in the city and district, and it is regarded by many critics as being the best opera written by the two in later years.

Among those in the cast are several of the oustanding church soloists in Toronto and include; Norman Cherrie, solist, Eaton Memorial church; George Aldercroft, soloist, Church of the Messiah; Arthur Harvey, soloist, St. James' Cathedral; Frederic Morris, Bonar Presbyterian church; Ross Smith, St. Alban's Cathedral; Allison Wallace, Manor Road Presbyterian; Betty Barron, Westminster Church, and whose mother was a D'Oyly Carte favorite a quarter of a century ago; Helen Bruce, radio contest winner, and Radio City solist; Miss Minnie Sinnett, of Toronto, and Geoffrey Hatton, late of the D'Oyly Carte Company. The symphony orchestra is conducted by Thomas J. Crawford, Mus. Bac., F.R.C.O.

LABOR DISPUTES IN INDIA

Ninety-four labor disputes in India in the second quarter of 1938 involved 150,000 workers and caused the loss of over 3,800,000 working days.

Council Is Asked For Some Lights

W. Thos. McDonnell, retired provisions broker of Toronto who has returned to live on the old homestead at the southeast corner of the city, wrote the council Monday night appealing for a string of lights, at least four, to be extended from Downer's Corners to his house. His request was referred to the Utilities Commission. Apparently it was news to several members of the council that the eastern border of the city extended beyond the road running north from the growing community at Downersville. Mayor Hamilton said the line began from No. 7 highway almost opposite the J. T. O'Connell farm.

Mr. McDonnell has already made many improvements to the property on which he spent his youth before going to Toronto, and as it is within the city limits he contends that he should receive some consideration in street lighting service.

I. D. A.
Phone BORLAND'S
For DRUGS!
2 Stores:
Phone 274 or 10
FAST DELIVERY

W. R. TURNER
Phone 591 — 195 Simcoe St.
Heating Plumbing Tinsmithing
CONTRACTING, JOBBING, REPAIRING
"CRANE" PLUMBING FIXTURES
"HECLA" FURNACES
"IRON FIREMAN" STOKERS
"TIMKEN" OIL BURNERS

Electric Refrigeration Service
Johnston's
George at McDonnell sts. — Ph. - 2123

Protest About Piling Snow In Driveways Annoys Members Of The Board Of Works

"People are surely not getting so lazy that we've got to go and sweep off the last snow flake for them," was the mildly worded stricture of Alderman Bradburn Monday night in a brief discussion of a complaint by E. W. Glover, 182 Reid street that the use of the street grader in rolling back snow from the streets throws up a barrier at lane entrances.

Alderman Stocker and Cotton moved that the letter from Mr. Glover be received, but Alderman Dutton objected that every person who wrote in good faith to the council was entitled to the courtesy of a reply.

The letter seemed to annoy Mayor Hamilton. "I've heard a lot of approval from citizens about the way the streets have been kept clear of snow this winter," His Worship said, "and my own opinion is that the Board of Works has been doing a darn good job."

Alderman Bradburn said that it would take only a few minutes to shovel away the snow that might be thrown up by the plow in front of lanes, and City Engineer Parsons protested that "we spent $12,067 last year on an approproation of $4,000 for snow removal, and we can't keep on at that rate. People want snow removal service, and if we leave some along the edges a lot of people think they should get busy and complain to the engineer. If snow has to be carted away we have to hire most of the trucks, and it all comes out of our appropriation.

Some of the members were evidently prepared to give the letter the basket treatment, but they fell in with the Dutton idea and asked for a report by City Engineer Parsons.

Free Chalmers Reckless Driving

Declaring that on all the facts he could not find that the accused had been guilty of recklessness Magistrate O. A. Langley, K.C., in Monday afternoon's session of police court returned a verdict of not guilty in the charge against James P. Chalmers of reckless driving, laid after two city snow-shovellers had been injured in a traffic accident.

Chalmers took the witness box after the noon adjournment and told his story of what had happened. He said that he had seen the conditions on the road and had slowed down to between 8 and 12 miles an hour as he approached Driscoll Terrace. He had seen three other cars pass by in safety. As his car reached the second last window of the bus that had been standing on the corner, he declared the big vehicle started to pull out and he had to choose between hitting the bus or swinging to the left.

Chalmers said that when he veered to the left he sounded his horn once and put on his brakes and his car slewed. He did not see any of the men hit and when he looked back after he had stopped his machine they were all on their feet so that he assumed that no one had been hurt.

First Accident

Chalmers told his counsel H. S. Balfour that he had been driving a car for years and had never before been involved in an accident.

Bert Deck was called by the crown in reply and swore that he did not hear the horn of Chalmers' car blow before the accident.

After the argument of Defence Counsel Balfour who declared there had been nothing shown to suggest recklessness on the part of the accused and of Crown Attorney V. J. McElderry, K.C., who argued that Chalmers had seen the situation as he approached the scene and should have stopped, Magistrate Langley gave judgment.

He felt that an emergency had been created by the action of the bus in pulling out from the curb without a warning signal and that while there might have been a fault in judgment on the part of the driver there was nothing in his conduct that approached recklessness. He complimented Chalmers upon the frankness with which he had given his evidence, remarking that the accused had not tried to hide anything that was not in his favor.

MUSSING UP THE MAPLES

The Westclox men turned on the heat to a sizzling pitch in their weekly roll at Duffus Alleys last night. Mel Starr flattened 798 pins to top the individual scoring. Roy Deannard was next with 764, Jim Goodson 713, S. McBride 683, J. Watson 670, H. Baptie 653, J. Gatfield 635, S. Vint 638, P. Hayden 632, J. Duffus 611, H. Thompson 606, and A. Turcotte 600. Lois Darling headed the girls' section with a two-game string of 392 (217), Mary English 381 (200), Grace Aldred 379, Glad Mortimer 330, Mary Garvey 311, and M. Elliott 308.

The Quaker Oats Girls' League produced Eva McIlmoyle's 363 and M. McGuire's 303.

F. Dyer upset 641 pins to head the Lock Works group—L. Symonds had 628, G. McDonald 610, Miss Clancy 514, and Miss Camparano 448, while Miss Cooper racked up a good 200 single game. The Postmen saved their energy when only two men shot over 600—Bennett 678 and Miller 664.

Design Is Urged For New Parks

The development of the Ashburnham Memorial Park on Armour's Hill and also the work that has been begun along Crescent Street should follow some accepted design, Alderman Dutton urged at last night's meeting of the Board of Works when appropriations for those projects were being considered.

"We should know definitely what we are aiming at, and money can be spent from year to year according to that plan," he said, and City Engineer Parsons was authorized to consult W. H. Moore, horticulturist with the Ontario Department of Highways, for the purpose of laying out the course of development in both these beautification projects.

Studying Traffic

DETROIT, Jan. 31—(CP).—Four police executives attending the famed Northwestern University Traffic Institute of Evanston, Ill., arrived here to-day to spend six weeks studying Detroit's Accident Prevention Bureau. Lieut. F. M. Kreml said he was sending the executives here because the Detroit bureau is considered a model for the nation, because of its outstanding record of accident reduction.

Vestry Meeting At St. Luke's

Frank Patterson and Charles Hamilton were appointed church wardens for St. Luke's Anglican church Monday night at the annual vestry meeting, the first being named by the people and Mr. Hamilton by the rector.

There was a good attendance despite the rough weather and Rev. G. J. Bousfield, minister at St. Luke's, presided. Reports were read from Sunday School, Women's Guild, Women's Auxiliary, Girls' Auxiliary, Junior Auxiliary, Chancel Guild, Men's Club, A.Y.P.A., Boy Scouts, Cubs, and the Envelope Secretary. The report from the church wardens revealed a slight deficit over the year, which was mainly due to the fact that the rector was ill during a part of the year.

Lay delegates to the Synod were named as follows: J. J. Turner, F. H. Patterson and Gerald E. W. Bousfield. Auditors are Alex Butcher and Gordon Maniece, J. J. Turner is vestry clerk for another term and Mrs. R. H. Parsons was appointed to represent the church on the Anson Board.

Appointment of an envelope secretary was laid over for the present and will be left to the church warden.

TIGERS DWINDLE

LONDON—(CP). — Offspring of Jezebel and of Amur, the Siberian tiger acquired from Moscow Zoo, four of London Zoo's five baby tigers are dead. The survivor, Maurice, is healthy.

Neighbors' Fight Is Aired In Police Court

The dove of peace fluttered its wings in the somewhat dingy surroundings of the police court at noon today after a controversy between Otonabee neighbors had been aired and a harmonious settlement finally arranged, after all parties had had the benefit of some helpful advice from Magistrate O. A. Langley, K.C.

The proceedings started out today with the hearing of evidence in an assault charge laid by an Otonabee woman against a man living on the next property. W. F. Huycke, K.C., appeared for the complainant and the accused was defended by W. B. Gordon.

At the outset Mr. Huycke announced that if the accused would apologize to the complainant the latter was satisfied to drop the proceedings but the defendant declined at that stage to accept the olive branch.

The complainant, a married woman, told of the accused coming to her house and banging on the side door. She was alone at the time and when she went to the door she said that he had accused her of taking down a sign and when she admitted doing so he had waved his arms at her in what she said was a threatening manner and had also sworn at her. Afterward he had again seized the handle of the screen door and shook it violently but she had kept her hand on the latch inside so the door could not be opened.

Had Land Surveyed

To Mr. Gordon the complainant said that she had taken down the sign put up by the accused and had also helped to remove two fences he had put up. Witness said that last year she and her husband had had their place surveyed and ever since then the accused had not been speaking to her husband.

A woman who lived across the road from the complainant testified that on the afternoon of the alleged assault she had called on her neighbor a short time after the affair and had found her with the front door locked and observed that she was in a very upset condition.

That concluded the complainant's case and Mr. Gordon moved for dismissal on the ground that no actual assault had been proven and that the jurisdiction of the magistrate was ousted because the ownership of land was involved.

Magistrate Langley found against him on the second point but on the first ruled that, while he did not condone the conduct of the accused and considered that he had acted in a very ungentlemanly manner, he felt that no actual assault had been shown and therefore the case would have to be dismissed.

Settlement Arranged

At the suggestion of the magistrate a settlement was arranged in the second charge, that of destroying an apple tree. The defendant explained that he had accidentally stepped on the tree but the magistrate felt that under the circumstances it was only right that he should pay for the damage done.

Then His Worship gave both parties his views as to the manner in which they should endeavor to live as neighbors and at the conclusion of his remarks the litigants shook hands all round and departed, apparently friends again.

Wholesaler Dies

WINNIPEG, Jan. 31.—(CP)—Robert M. Gibson, 55, widely known Winnipeg wholesaler and resident here for 20 years, died yesterday. He was a native of Elmvale, Ont.

No Money Is Being Set Aside For Repairs To Wooden Sidewalks As Estimates Struck

The gradual and continuous passing of the old order was reflected again in the omission of any item of expense for repairs to wooden sidewalks in the appropriations of the Board of Works Monday night. Fifty dollars was put in the 1938 budget, but not a cent was spent. City Engineer Parsons said the only stretches of wooden sidewalks he could recall off-hand were at several approaches to C.P.R. level crossings in Ashburnham, where the cost of deep fills of concrete was avoided by short reaches of wood planks.

Once upon a time the old streets committee of the town council had only wooden sidewalks to lay and keep in repair. Concrete walks were unknown, and in those days generations of boys, and girls too, perhaps, stubbed toes on projecting planks, and on cold winter nights the boards made loud cracking reports under the furrying feet of townspeople. Mr. Parsons said that the noise caused by contractions due to frost when the weather drops below zero, and verandahs, roofs and other exposed wooden parts of houses protest in the quiet of the night against the severity of the freezing is probably caused by the drawing of nails as the wood shrinks in the process of contraction.

Appropriation Of Manufacturers Committee Increased, Plan Drive For New Industry

Those watch dogs of the treasury, Aldermen McIntyre and Bradburn, probably surprised Alderman Glover Monday night when he turned in his requisition of $1,500 for the Manufacturers committee this year. The items were signs advertising the city $750, general advertising $350 and travelling expenses $400. But, that wasn't enough for the two aldermen who possibly more than others have acquired a reputation of keeping an eye on every dollar that shows a disposition to vagrancy.

'I am not saying this in any spirit of criticism," was Alderman Bradburn's comment, "but I think we should put some more money in the estimates for the purpose of trying to get new industries. If we can get a new industry it would pay us well, and I feel we shouldn't wait for people to come here and try to sell us something. We should try to go out and try to sell them, and I think we should put sufficient money in the appropriation to permit Alderman Glover to go to places whenever he feels he should."

"All right, we can make it $2,000 instead of $1,500," Ald. Glover agreed, thereby reflecting a sentiment that has been repeatedly expressed during recent months by many ratepayers. He related some recent activities, and told of plans for erecting signs in the Bancroft-Gooderham area directing traffic to Peterborough.

Fifty Houses Will Be Needed In Cobourg For Skilled Workmen With New Industry

Putting two and two together it seems that Cobourg is the lucky town that has drawn from the light and lean industrial bag a new industry, presumably for the manufacture of aluminum products. The laketown's papers, especially the Sentinel-Star, are urging the immediate need of fifty houses for skilled workmen. A. Roy Willmott, the town's solicitor, wrote the paper last week suggesting that the offices of a construction company might be called into use to get the fifty new roofs in place, and "A Cobourg Taxpayer" demands some solid information, casting off the veil of mystery, and less "back-patting" by those who are claiming the sole credit for attracting the new factory to the town that is said to have scorned smoking chimneys in its old Victoria College era.

From all accounts there is only one industry running loose around Ontario, and it has been given quite a chasing by interested municipalities including Peterborough. The company required as a primary condition the freight facilities of a lake port, and as Cobourg's harbor complied with that requisite the factory is said to be heading in that direction.

It may possibly be some other industry than the aluminum products people, but those who keep an eye on the new industry market say that it is about the only one that is not tagged. So, Les Wilson's town may look for an early boom when those fifty houses get under way with the factory to engage their dwellers, and tradesmen and builders will probably decide that opportunity is beckoning them down to the lakeside town.

The Rambling REPORTERS

ABOUT TEETH

The tale is told of a local gentleman who had trouble in his stomach. The doctor advised him to have his teeth out—so the gentleman obligingly removed two sets of store molars. The same party maintains he has one false tooth which actually aches, and he believes this one for Ripley, the "Believe It Or Not" chap. Without wishing to unduly overstrain one's credulity, the aforementioned gentleman winds up his tale of the teeth by stating he once pulled an aching one merely with a firm grip on ordinary pliers and a snap of the head—but he had to repeat the operation when he discovered he had jerked out the wrong fang.—C.P.

Many planes on internal routes in Egypt now employ wireless telegraphy while in flight.

McIntyre Fears Be No Pumper

"It looks as if we won't be able to get that 600-gallon pumper this year," commented Alderman McIntyre last night under the effect of a heavy injection of estimates that seemed to be trimming off every little projection in his own committee's needs for the year. It is a question of maintaining the efficiency of the Fire Department," he said, "and after all it isn't Chief Gimblett's department, nor the Council's, nor mine, it is the people's, and if enough of them would tell members of the Council they think the pumper should be bought, I feel sure we would get it. But, when the Council begins cutting down appropriations to fit the tax rate, I'm afraid the pumper is one item that will come out. Personally I think we should go ahead and get it, turning in two or three old pieces of equipment that are out of date."

Johnston Given Month In Jail On Theft Count

Joseph Johnston, former school trustee, of Harvey township, was convicted by Magistrate Langley, K.C., in police court this morning of theft of flour and matches from the Dominion Stores on the night of Saturday, January 14.

His Worship sentenced Johnston to a month's imprisonment in the county jail.

W. J. Arthur Fair, defence counsel, informed the Examiner immediately after judgment had been given that he proposed to enter an appeal.

A second charge against Johnston, of having stolen 200 pounds of sugar from E. F. Mason on the same occasion was withdrawn by the Crown.

In giving judgment in the case, the hearng of evidence in which took nearly two days last week, Magistrate Langley after reviewing the testimony at length, said he was satisfied that the circumstances indicated the guilt of the accused. He stressed the fact that Johnston had not given in his opinion, a satisfactory explanation of how the stolen goods were found in the car of which he was in possession that night. His Worship expressed the opinion that an explanation of the accused's action could be found that he and other in his party had been drinking. It was probably because he was under the influence of liquor that Johnston had got himself into such an unenviable position.

Mr. Fair before sentence was passed urged that the accused be given the benefit of a suspended sentence but Magistrate Langley said that the ends of justice would not; in his opinion, be served by not inflicting some punishment upon the accused.

NAMESAKE HONORED

LIVERPOOL, England—(CP). — The cruiser Liverpool was presented with silver-plated bugles and other tokens by the Liverpool Corporation during a visit here.

WANTED
A Ton Of Coppers

One ton—2,000 pounds—of pennies are urgently needed to purchase hospital equipment and furnishings. Or, to be more exact, 1,999 pounds, since the first pound will be donated by Mayor Hamilton on the Capitol stage, Wednesday evening.

Fraternal clubs, women's organizations and individuals interested in welfare promotion are invited to aid in this campaign. Your co-operation will be sincerely appreciated.

For your convenience, a copper-colored cylindrical container will be found at nearly every place of business in Peterborough and nearby towns. Please, don't forget it when you are handed your change. If you haven't any pennies, remember that nickels, dimes and quarters—yes, and dollars, too—also have weight. Every contribution counts. Let us balance the scales in favor of this worthy cause.

HOSPITAL WOMEN'S AUXILIARY

TOMMY ANDERSON IS IN FIRST PLACE IN THE N. H. L. SCORING

Schriner, Blake Are Tied For Second Spot

MONTREAL, Jan. 31 — (CP). — Tommy Anderson, one of the "Old Men of Manhattan" who help make up Red Dutton's New York Americans, has climbed to the top of the National Hockey League scorers.

Anderson, up near the front all season, gained 4 points in last week's play and moved to the front with 28 points, official league statistics showed last night. He supplanted another veteran, Johnny Gottselig, who, like the rest of his Chicago Black Hawk mates, has been finding the way to opponents' nets a hard one to travel.

Gottselig, pointless for a week, dropped into fourth place. Sweeney Schriner of Americans and Toe Blake of Montreal Canadiens shared second position with 26 points, one more than Gottselig, Marty Barry of Detroit, Nels Stewart of Americans and Syl Apps of Toronto, all grouped together.

Stewart and Alex Shibicky of New York Rangers, leader a week ago in goals, held their place, but were forced to share it with young Gordie Drillon of Toronto. They have 12 apiece. Anderson and Schriner are the leading playmakers with 18 assists.

Red Horner, perennial "bad man" of the Maple Leafs, remained in front in penalties. Only Art Coulter of the Rangers disputed his penalty-box record, and his 50 minutes were 13 minutes fewer than the 63 that officials have given flame-thatched Reginald.

	G.	A.	P.	Pen. Mins.
Anderson, Americans	10	18	28	10
Schriner, Americans	8	18	26	14
Blake, Canadiens	11	15	26	6
Apps Toronto	10	15	25	4
Gottselig, Chicago	11	14	25	15
Barry, Detroit	9	16	25	2
Stewart, Americans	12	13	25	22
Howe, Detroit	9	13	22	9
Drillon, Toronto	12	9	21	15
Smith, C., Rangers	7	14	21	0
Hextall, Rangers	10	11	21	10
Carr, Americans	10	11	21	14
Haynes, Canadiens	4	16	20	15
Watson, Rangers	7	12	19	36
Wiseman, Americans	8	11	19	6
Chamberlain, Toronto	7	11	18	21
Cain, Canadiens	8	10	18	18
Jackson, Americans	11	7	18	9
Hiller, Rangers	8	9	17	6
Bauer, Boston	6	11	17	2
Shibicky, Rangers	12	5	17	16
Gagnon, Canadiens	6	11	17	8
Kelly, Toronto	9	7	16	8
Jackson, Toronto	7	9	16	0
Dillon, Rangers	6	10	16	6
Schmidt, Boston	8	8	16	6
Desilets, Chicago	8	7	15	15
Liscombe, Detroit	4	11	15	8
Getliffe, Boston	7	8	15	11
Pettinger, Boston	5	10	15	2
Dumart, Boston	7	8	15	0
Metz, Toronto	6	8	14	9
Chapman, Americans	1	13	14	2
Thompson, Chicago	5	9	14	31
Thomas, Tor.-Chi.	3	11	14	18
Summerhill, Can.	5	9	14	20
Colville, N., Rangers	6	8	14	20
Welland, Boston	7	7	14	9
Cowley, Boston	2	12	14	9
Sorrell, Americans	8	6	14	6

DIVIDE HONORS

PARIS—(CP).—For the first time in 25 years a team of four English cyclists took part in a three-day international match here. They finished on equal terms with France and Italy, the three countries obtaining six points each.

McLAUGHLIN BUICK "SPECIAL"
4-DOOR SEDAN Trunk. Delivered.. $1450
J. J. DUFFUS CO.

COUGHS DUE TO COLDS
Distressing cold in chest or throat, never safe to neglect, quickly eases up when soothing, warming Musterole is applied.
Better than a mustard plaster, Musterole gets action because it's NOT just a salve. It's a *"counter-irritant"*—stimulating, penetrating, and helpful in overcoming local congestion and pain.
Used by millions for 30 years. Recommended by many doctors and nurses. *Made in Canada*, in three strengths: Regular Strength, Children's (mild), and Extra Strong. Approved by Good Housekeeping Bureau. All druggists, 40¢ each.
MUSTEROLE
BETTER THAN A MUSTARD PLASTER

SPORTS—DAY BY DAY

Digging up the Local Dirt With the Odd Chuckle or Two

By CEC. PERDUE

Bargain rates at the Brock St. palais d'ice tonight when Port Hope and our Monarchs clash in a junior O.H.A. whizzer. Two bits—or just a quarter—for any seat in the arena, reserves, upper rail, rush or rafters! The boys will be playing for keeps, and don't think it won't be a live number—and we like the locals' chances in this joust. Monarchs earned several wins on their classy play this season, but had harder luck than ol' man Job. Shoulda won several but shoulda isn't is—like the nigguh tale: "Is yo'-all workin'?" said one darky. "Ah ain't sayin' ah ain't," the other grunted. First one snaps: "Ah ain't askin' yo' ain't yo' ain't, but is yo' is!" So the Monarchs have to cop a couple right away to catch a playoff spot. A loss here this eve won't ruin 'em, but it won't do them much good, either.

* * * * * *

Pete Vitarelli's gang will likely lineup like this: Goal, Morrison; defence, Giardino and Beggs; centre, Rochetta; wings, Connelly and Vitarelli; alternates, Nicholls, Cauley, Mortimer, Clark and Mackness. Likely DeCarlo will nurse a sore side on the sidelines. We like the scrappy, dashing style of the young Monarchs, and fans can do lots worse than drop around and see these whirring juniors battling it out—especially at the reduced rates.

* * * * * *

Off To Oshawa

And our junior Colts open their "B" series this e'en down in Oshawa, taking the tailend of a doubleheader. Bill Jackson's gang have shown up good in drills lately and we expect 'em to go to town now that the chips are down and the money's up. Sort of make hay while the iron is hot, or strike while the sun shines. Doggone, we never can keep track of these old maxims, like you can lead a horse to water but you can't take a bull by the horns. As some goof radioed recently, those who live in glass houses shouldn't. Anyway, the Colts have lots of class on paper and are due to strut it on ice. They have speed, beef, experience and puh-lenty of inside fortitude. Go it, youse Colts!

* * * * * *

District O.J.H.A. schedule has been revised and runs out till March 1st—of all things. But has spaces in between. Lakefield is at Lindsay tonight, while Feb. 6th sees Lakefield and our St. Peter's meet in Lakefield. Locals disappointed Campbellford fans last Friday by not showing up—though they 'phoned 'em they couldn't ice a full team. Game will be played later. It's quite a neat little four-team layout with the Saints of this town having to hustle like a three-alarm fire to wriggle into one of the two playoff berths. More again on the lads.

* * * * * *

End Of A Star

Baltimore Sun scribe, speaking of Pick Hines obtaining Omar Kelly and Jack Riley of Toronto for the Orioles, says: "The club needs some fight and, if a Kelly and a Riley cannot help the cause, the situation is impossible. The passing of Goalie Forster occasions no surprise. He has been an in-and-outer all season. As usual, hero worshippers played a part in young Forster's downfall. There always is a tendency around here to heap too much praise on athletes, and especially youngsters. Many of them cannot take it and continue wearing the same size hat." Very true, and it applies to local juniors, often, too. Forster always liked to grandstand it, when he played up this way for the Oshawa squads.

* * * * * *

Well, sir, the Petes won a hockey game and we gotta cold En route to Belleville on a dirty trip last e'en, where the Fliers were grounded 7-1 by the high-flying locals. Game was half an hour late starting, back highway being heavy and swirling snow forcing a cab driver to be psychic to keep between the fences. Better coming back the front wa In Belleville, a light-fingered lad lifted Lorne Gray's watch and some loose change, but prompt action by the arena boss had him arrested and the stuff returned. And we'll be blown to bits if another guy doesn't try to pinch Hughie Davis' car as the locals were stoking up in a beanery! Quite a trip all around—some of the boys wanting to turn back at Havelock going down—but the Petes made it and won out.

* * * * * *

Airmen Look Bad

Trenton Fliers looked bad, and they'll have to hurry-hurry-hurry or the scrappy Bellevillains will overhaul 'em. The Petes played their best hockey of the year, with a sustained speed, smooth passing attack and tenacious checking. Plus a steady defence and air-tight net work. Just clicking on all cylinders, and the fans—evenly divided in vocal efforts—were never in doubt after the first frame. It was 1-0, 3-0 and 3-1 by periods, the Aviators battling away but a bit outclassed on the night's play. Fliers finish their schedule with our gang here on Friday, and they'll have to cop a coupla contests or miss out on a playoff berth to the Redmen. Yessir, it's like that now!

* * * * * *

We picked Harding and Weir defensively, with Kingdon, McNulty and Creighton on the attack, as most effective of the locals yester gloaming—but they all looked okay. Whereas none of the Airmen really sparkled. Some high-sticking in the last period, but a fairly clean affair, and always sizzling fast and interesting. Kept the cash customers yodelling plenty from start to finish, even with the Petes apparently several counters better on the evening. Quinte press gang remarked in surprise when we rolled in with the team: "You must be nuts to travel on a night like this!" And we replied that the old noggin is softening up lately — and that we'd soon be screwier than a barrel of pretzels. But we hate to pass up any of these senior scraps.

* * * * * *

Grab-bag: 'Twas an odd thing last eve to hear some of the Belleville Redmen in the stands cheering for the Petes—as they wanted the Fliers to lose....Whitby-Lakefield game was postponed, due to the bad roads; dunno when the Legionnaires play again....Sutton tied 3-3 with Newmarket while Lindsay took a 5-2 win over Beaverton....The Bowmanville juniors' joust in Lindsay was called off, when Mo Breslin and some of his players were hurt in a car accident....And all church hockey frays last e'en were postponed; tonight at seven, St. Paul's play St. John's Bantams ....There's a gals' cage tilt tonight at 6.30 at the P.C.I. gym. Wes'clox tangling with Y.W.C.A.....As Quaker Maids meet C.G.E. there at 6.30 tomorrow....Bus Drivers and Fire Fighters finally agreed to the challenge hockey game, playing it tomorrow at 11.30 p.m. in the Brock....Admish for the er-ah spectacle will be a dime, the dough going to the Firemen's toy fund....Don Coughlin got a cut over one eye last eve but stayed in the game....The Millbrook-Aces' game at Omemee was called off, too....As time edged around toward four this morn and headed toward home, we coukin't help mumbling: "Ain't a man a fool!"

EGYPTIAN DELEGATES

CAIRO—(CP). — The Egyptian Cabinet has accepted Britain's invitation to send representatives to London to attend the Palestine conference.

Fire At Boys' Farm

MONTREAL, Jan. 31—(CP)—Fire discovered in a furnace room, last night destroyed the main administration building of the boys' farm in nearby Shawbridge, Que. Loss was estimated at $70,000. None was injured. Youthful inmates of the farm, organized into a specially-trained fire department, joined volunter firemen from Shawbridge village and fough the blaze with the temperature below zero.

CAMBRIDGE CLEAN UP

OXFORD, England — (CP). — Cambridge defeated Oxford easily in the annual inter-university ski contest, placing the first four men in the downhill event.

JR. O.H.A. HOCKEY
TONIGHT AT 8.00
Port Hope vs. Petes Monarchs
BROCK ST. RINK, 8.30
Adults–All Seats 25c. Children 10c
Draw for lucky tickets will take place at this game.

Girls' Hockey Is In Spotlight C.G.E. Carnival

A revival of girls' hockey would seem to be certai nof success if interest shown at an exhibition game at Brock street arena Monday night were any indication. Stream-lined feminine pulchritude held the spotlight at an ice carnival sponsored by the C.G.E. social and athletic club. Such stars as Gertie Hamilton, Marylin McCarthy and Grace Barnes gave exhibitions of skilful playing, won enthusiastic praise.

The game was between the All-Stars and the Meter Department of the C.G.E., the former winning by a score of 2-0. The All-SCtar team included Rose Vitarelli, Peggy Lacey, Grace Barnes, Mary Hallihan, Antoinette DeCarlo, Marylin McCarthy, Vera Bartley, and Helen McGraw. Graces Barnes and Marylin McCarthy scoring. For the Meter Department were Ruby Melburn, Jerry Riley, Gertrude Hamilton, Noreine O'Toole, Iris Hopkins, Marjory Jameison, Jane Harvey. Cy Whatley was referee. There were no injuries, though the pace set was fast and rough.

The screwiest game of hockey ever played was the opening number of the carnival, when players clad in pyjamas batted a basketball around the ice with the hazy purpose of slamming it between goal posts. One team was shod in overshoes, the others were allowed to play, for some unstated reason, wearing one skate and one boot. The teams were members of the social and athletic club executive versus members of the hockey club executive. The score was 2-1 for the hockey executive, a bystander said, and none was in a position to doubt his word.

Players on the social and athletic team were I. F. Reid, H. A. Cranfield, E. G. Hardie, N. E. Crowe, W. Bennett, A. Weir, B. Hurrle, Alf Day. On the hockey executive squad were Cy Whatley, Bill Jones, B. Ashmore, E. Spencely, Curly Krug, E. Williams, B. Primeau. Referee was C. A. Salmonsen, accused from time to time of siding with the losers.

Dancing on ice was well under way by 11 o'clock with Nick Hartley's orchestra. Dancers wore a variety of footgear that included mocassins, overshoes, ski boots, slippers. Lucky numbers were held by Miss Madeline La Pointe, Miss R. McTeague, A. Craig, A. B. Sands.

Skating between events proved the most popular part of the program, hundreds taking to the ice.

Hockey Team In Accident

OSHAWA, Jan. 31.—Five hockey players en route by auto to play a schedule game in Lindsay Monday night were victims of an accident, two miles south of Manchester, one of them being knocked unconscious.

Edward Marsh, Oshawa, was removed to Oshawa General Hospital, suffering from concussion. His companions, who were shaken up and bruised, were Louis Wiseman, Jack Cameron, Robert Bates, all of Bowmanville, and Roy Morgan, Oshawa.

The players were in a car driven by Morris Breslin of Bowmanville, manager of the team. At the hamlet of Prospect the auto skidded into the rear of a truck stranded at the side of the road. Breslin was bruised about the face and had several teeth loosened.

Peterborough's Junior "C" Puck Squad

ABOVE is shown the local Monarchs, who play Port Hope here this evening. This new O.H.A. entry has been flashing a lot of fine hockey so far this season, but right now are battling hard to make a playoff berth. Back Row, LEFT to RIGHT: Coach Pete Vitarelli, R. Cauley, J. Connelly, D. Vitarelli, B. Beggs, R. Clarke and Trainer B. Clute; Front Row: J. Mortimer, L. Giardino, D. Lomax, R. DeCarlo, C. Nicholls and J. Rochetta; Front Centre: Manager Jim Guiry. The regular goalie, J. Morrison, was absent when this picture was taken.

(Examiner Staff Photo.)

Campbellford Scores In Last Minute To Win 8 to 7

SPORT SPICE

By EDDIE BRIETZ

Associated Press Sports Writer

NEW YORK, Jan. 31 — (AP). — Never saw such a rush to get aboard the baseball bandwagon . . . First Gehrig, then Foxx, now Gomez . . . Foxx, who has been yelling $40,000 all winter, signed for around $30,000. . . . Only way Beantown scribes can figure it out is that Eddie Collins talked him into taking part of it in cash and part in hall of fame prospects. . . .

The break between La Henie and Hugo Quist, her old mentor, will be made permanent when they pow wow in Miami soon . . . Walter Hagen was introduced in Seattle the other day as the man who has "shot birdies in England, Tigers in India and craps in Africa" . . . Ernie Lombardi of Cincinnati Reds is the next big leaguer on Dan Cupid's list uless somebody jumps the gun.

Dr. D. N. Nigro of Kansas City, who founded the "Rockne Club" to perpetuate the memory of the late Notre Dame coaching wizard, has more than 300 programs of college football games . . . With the Olympics only 18 months away, the guy leading the mile field is Glenn Cunningham—by a mile and a half . . . Note to Van Mungo: MacPhail is back from the West tougher 'n ever. He says: "I'm not counting on Mungo, I don't want to even think about him."

Fred Perry still is pining away for Helen Vinson from whom he has been separated for months . . . . Los Angeles scribes are rolling up their sleeves to go to work on the city commissioners . . . . They want to know why pro football was banned from the coliseum and the gates flung wide for the Messrs. Vines and Budge.

(Examiner Correspondence.)

CAMPBELLFORD, Jan. 31. — Campbellford worked hard Monday night to collect an 8 to 7 victory from the fast skating Madoc-Marmora Mic Mac team and maintain their record of not losing a game on their home ice this season. The locals tallied the winning marker with less than a minute and a half of the third frame left to play.

In the first period the Henworth, Alexander, Akey line put the score at 4 to 0 before Gerry West's squad could get organized. With a three goal lead at the end of the first the visitors pressed hard and were rewarded half way through the second when they stretched their lead to 5-1.

Throughout the first period the odds were all with Madoc which had the better of the play, pressing the attack constantly into Campbellford territory where the defence gave Turner little support and he was called upon to stop a dozen hard shots.

The visitors banged away, taking complete command as Campbellford continued to display a rather ragged brand of hockey all through the opener, being completely outskated with an open defense during most of the period which left Turner, who played a brilliant game, with plenty to do in the cage.

The contest began with two referees but after Campbellford's representative on the ice, Russ Ayrhart, handed out two or three penalties which did not conform to the views of the visitors and topped it off by handing Akey, their star forward, a five minute penalty for disagreeing with him, he politely retired at the end of the first period, leaving Don. Whittick to handle it alone.

Two Men Short.

During the opening stages of the second period Campbellford began to click on their plays and Hollingsworth made some remarkable saves while his team played two men short as Akey served out the balance of his five minutes and Henworth got the gate for tripping. It was while Blake, Phillips and Couch were ganging up in the visitors' territory pappering Hollingsworth, that Alexander picked up a loose puck inside his own blue line and coasted in on Turner to add one more to the visitors' tally and bring the score to 5-1.

From the opening bell in the third Campbellford swarmed in on Hollingsworth, shooting from every angle and took the visitors' four goal lead away from them in the first nine minutes of the game and added one more only to have Madoc even up the score once again with less than five minutes to go.

During the early stages of the stanza Robinson, play-maker of the locals' second line, was substituted for Couch on the Blake, Phillips' combination and he teamed up to capture one of the counters with Blake. Phillip opened the scoring and following a penalty for Heyworth the locals played five men up.

Summary:

First Period—
Madoc—Heyworth 5.50
Madoc—Hayworth (Akey) 7.30
Madoc—Alexander (Akey) ...10.00
Madoc—Akey (Alexander) ...12.15
Campbellford—Blake (Phillips)..18.05
Penalties—Akey, Heyworth.

Second Period—
Madoc—Alexander 6.35
Campbellford—Robinson (Couch)..16.05
Madoc—Heyworth 18.30
Penalties—Heyworth, Phillips.

Third Period—
Campbellford—Phillips (Blake)...1.21
Campbellford—Robinson (Blake)...5.35
Campbellford—Free 6.45
Campbellford—Phillips (Blake)...9.30
Campbellford—Atkinson (Phillips)...9.40
Madoc—Akey 15.40
Campbellford—Blake (Phillips)..18.30
Penalties—Heyworth.

Madoc—Goal, Hollingsworth; defence, C. O'Neil, N. O'Neil; wings, Alexander, P. Akey; centre, Heyworth; alternates, Hailestone, Leonard, Martin, Kouri.

Campbellford—Goal, Turner; defence, D. Couch, E. Wilkes; wings, C Couch, D. Free; centre, Robinson; alternates, Phillips, Blake, Atkinson, Free.

CURLING

By HERB MARTIN

Snow drifts, high or low, made no difference to the curlers and once again, all the boys turned out, 100 per cent. This double-header racket seems to be clicking and going over big. We believe the boys like them.

There were many close games last evening and many exciting ones. Three of the games scheculed had to go an extra end before a winner was declared. We divide the special mention games for this evening and name the Kay-Green game and the Cruthers-Ryan one as the most outstanding.

The sympathy of the entire club is extended to D. Carlisle and his family on the occasion of the death of Mr. Carlisle's mother.

The final game of the Gibson trophy was played yesterday morning between two rinks skipped by Mrs. O. DeGraw and Mrs. R. Waddell. Very often a final game is just another game with nothing outstanding about it, but yesterday's game was chucked full of thrills and good curling and kept a fair crowd of spectators well on their toes throughout the entire game. Probably the best curling of the game was the last four ends. It was just a matter of who would count, and anything might have happened. All eight players played well and the showing of the two new leads was very gratifying.

Mrs. G. Patterson Mrs. M. Rishor
Mrs. D. Lawrie Mrs. R. Clarke
Mrs. G. Wood Mrs. M. Comstock
Mrs. DeGraw..10 Mrs. Waddell..8

Scores:
H. Clegg 11, E. R. Shirley 7
W. Widdess 9, R. Bacon 8
B. Scott 14, G. Cairns 5
V. Currie 12, W. Harvey 6.
A. Kay 10, Dr. J. Green 9
J. Lowes 12, I. Hamley 11.
R. Downey 10, J. M. Williams 5
M. Cruthers 10, T. Ryan 9
R. Dobbin 12, J. W. Dermid 10
T. McArthur 9, F. Somerville 8
G. Green 11, W. Oke 8
C. Westbrooke 11, G. Hall 9

Amerk Centre Who "Found Himself"

One of the best members of the National League cast labelled New York Americans and manipulated into third place in the standings by fiery Red Dutton, is Art Jackson, ABOVE, who all of a sudden, seemed to "find himself" and has been popping goals in back of the twine-minders regularly this season. Only dark cloud on the Dutton outlook is the fact that the Amerks don't own the younger of the N.H.L.'s Jackson brothers, but merely have him on loan from Boston Bruins. However, they have the option of purchasing him at the end of the season and if the price is anything within reason, or close to it, Arthur will undoubtedly find himself a full-fledged Amerk next year.

Bettina Fights Aged Tiger Fox

NEW YORK, Jan. 31 — (AP). — Jimmy Grippo, the accomplished magician who manages Melio Bettina, has performed his most amazing feat. His charge will fight the aged tiger Jack Fox for the light-heavyweight championship of the world—in New York at least—Friday night in Madison Square Garden.

To most fans the champion here is John Henry Lewis, recently thumped by Joe Louis. The New York State Athletic Commission has ruled him out of the title, however, and the winner of this one will be the world's boss as far as the Commission goes.

The bout, which will crown a successor to the title once held by such noted maulers as Jack Delaney, Paul Berlenbach, Tommy Loughlan and Bob Fitzsimmons, has all the goofy and engaging angles the cauliflower industry can supply.

For one thing Fox is one of the oldest in the ring. Guesses on the Spokane negro's age range all the way from 43 to 35.

Lacrosse Group Folds Up On Pacific

LOS ANGELES, Jan. 31 — (CP).—The four-team Pacific Lacrosse Association, its players largely drawn from Canada, has folded up after only three weeks of operation because of difficulty in obtaining a suitable indoor arena.

In making the announcement last night directors said two teams probably would remain for a series of exhibition games in an outdoor arena, but the other players would leave for their homes this week.

Terriers were composed mostly of players from Orillia, Ont., home of three Canadian championship teams, and other Ontario cities. Indians used tribesmen from many parts of Canada and players on the Yankees and Canucks were largely from British Columbia. Probably the Yankees and Canucks will remain for the exhibition series.

Announcement the association's schedule has been suspended ended an ambitious program by its sponsors to introduce the Canadian game—on a streamlined basis—to Los Angeles with hopes it would be extended to other California cities.

Players were warned before they left their respective homes that they faced two-year suspension from leagues under jurisdiction of the Canadian Lacrosse Association.

Jimmy Gunn of New Westminster, B.C., referee in the circuit here, replied with plans to form a British Columbia Professional League to take care of off-season months with the entire southern loop moving to Canada at completion of a projected 14-week schedule.

The league opened here last January 8 with double-headers scheduled every Sunday and Thursday nights. Six players formed a team, instead of the seven in the Canadian game; quarters were reduced from 15 minutes to 12 minutes, and centering the ball after goals was eliminated as measures designed to speed up the game.

Association officials did not indicate what the "difficulties" were. The teams have been playing at Olympic Stadium.

AMATEUR NITE
AUSPICES L.O.L. 50
In Collegiate Auditorium
Friday, Feb. 10
8 P.M.
$50 in Prizes - $5 Door Prize
Tickets 25c—Get Yours Soon
Entries Close Feb. 2

STUDEBAKER WINS VICTORY

Defeats All Others In Gasoline Economy Test

Studebaker scored heavily and won a clean victory in the annual Gilmore-Yosemite economy sweepstakes just held over the classic course between Los Angeles and Yosemite National Park. Studebaker cars won in their competitive groups and the Studebaker Commander defeated every other car in the sweepstakes, regardless of size, price or number of cylinders.

The winning Studebaker Commander delivered 55.426 ton miles per gallon of gasoline, defeating the nearest competitor by the comfortable margain of 2.912 ton miles per gallon. The Commander actually used less gasoline than any other six, eight, or twelve in the event. It delivered 30.94 actual miles per Imperial gallon. The competition is decided upon the ton-mile basis because this compensates for weight differentials.

The Studebaker President eight, victor in its group, delivered 52.914 ton miles per gallon and 27.5 actual miles per gallon. The President defeated all other cars except the Commander and the Packard 120, won third place in the sweepstakes and lost second place by the infinitesimal margin of .049 ton miles per gallon of fuel.

The 314-mile classic was run under the most difficult weather conditions of the event's history. Heavy rain, heavy snows, and unusual cold marked the event. Twenty-nine cars entered and 13 were unable to finish in the time limit. The sweepstakes was conducted under the official sanction and supervision of the American Automobile Association. Hence all records are official.

ALL SAINTS' RINK
Skating Tonight
8 TO 10 P.M.
Admission—Adults 20c, Children 15c
MODERN MUSIC GOOD ICE
For Hockey Engagements, Phone 3775

PETES ROMP OVER TRENTON FLIERS FOR A 7 TO 1 VICTORY

Locals Get A Strangle-hold On First Place In Group By Knocking Off The Airmen

Taking a stranglehold on the top rung in their O.H.A. senior "B" grouping last night in Belleville, the Petes grabbed off a 7-1 victory over the Trenton Fliers before about 600 fans. A blizzard kept the game half an hour late in starting—the Petes hitting heavy roads—and cut down considerably on the attendance.

The late start threw the Fliers off, and they played poor hockey, while the Petes were in top form and never clicked better. They turned in a fine effort, outstepping the Airmen, checking back fast all evening, with the local defence and goalie in perfect form. It was a fast, exciting fray all the way—with the Petes having a fair margin of the play. Little rough stuff was seen throughout.

The couns was 1-0 in the first frame, and the Petes ran up the count with a 3-0 margin in the middle chukker, the last period giving the Buckland boys a 3-1 edge as the Fliers ganged up. One goal was scored on a breakaway. The Petes looked several goals better than their rivals, but were playing their best nockey of the year while the losers looked bad most of the evening. They may still be ousted by the Belleville bunch.

Game Stars

While all the locals turned in a fine effort on a good sheet of ice, Ray Harding in goal, Archie Weir on defence, and Bun Kingdon, Joe McNulty and Red Creighton on the attack, looked best for the Peterborough pack. The Petes dished up a speedy passing game, with first-rate back-checking and good defensive work to make the Airmen look bad. Aside from McNabb and Todd, none of the Fliers shone in this effort, though they all battled hard.

It was fast and fairly close for most of the first heat, with Gratton almost tallying around the net early. Play swept up and down fast as the fans roared and it was about half over when Tompkins pulled a beautiful solo rush from his own blue line, through the defence to yank the goalie out and backhand the disc home for the only count of the period. McNeely made a nice try and a Starr-McNulty rush came close. McNulty was gated for chopping and the Fliers pressed hard but did no damage. Creighton and Coughlin combined on a fine try near the finish.

Petes Pressing

Early in the second, McNeeley was chased for tripping and the Petes turned it on, with Starr scoring from Coughlin at close range. Lecompete made Harding jump when they were all even again and then Coughlin got the finger for tripping. The R C A F. gang swept up and made it hot till Don returned, when play was speedy and even. Tompkins puled a good rush, and a bit later McNulty tallied on Kingdon's rebound when Gibson batted it back out to him The Petes had an edge now and were tearing in regularly, while checking countering drives before they got by defence. Gratton jabbed in his own rebound near the finish on a neat play to make it 4-0 at the gong.

Play was fast and hard in the third, with the boys keeping their sticks well up. Kingdon counted on Weir's pass on a breakaway when the Fliers began ganging up, and they were careful for awhile. A McNabb-Todd rush made Harding hop but, when Cook went off for charging, the Petes peppered Gibson hotly McNeeley nearly broke free for one, Harding robbing him. McNulty counted at point-blank range on Creighton assist. Later Oleskevis got the air for tripping and the Petes pressed again but could not tally. Gibson thefted Tompkins at close range and five Fliers went on the attack, Lecompte finally scoring on Johnston's rebound. Creighton got it back in close just before the bell on a nifty effort.

The teams:

Petes: Goal, Harding; defence, Gray and Weir; centre, Kingdon; wings, Starr and Tompkins; alternates, McNutly, Gardner, Creighton, Coughlin and Gratton.

Fliers: Goal, Gibson; defence, Cook and Oleskevis; centre, Lecompte; wings, Legris and McNeeley; alternates, Johnston, McNabb Brackenbury, Todd and Richardson.

Referee—A. Armstrong, Oshawa.

Summary:

First Period

Petes—Tompkins 10.45
Penalty—McNulty.

Second Period

Petes—Starr (Coughlin) 2.00
Petes—McNulty 15.00
Petes—Gratton 17.00
Penalties—McNeeley, Coughlin.

Third Period

Petes—Kingdon (Weir) 1.00
Petes—McNulty (Creighton) .. 10.00
Fliers—Lecompte (Johnston) .. 17.30
Petes—Creighton 19.45
Penalties—Cook, Oleskevis.

Remember When—

Billy Burch, former Toronto Aura Lee centre, made his professional hockey debut at Montreal 16 years ago tonight. Playing for Hamilton in the National Hockey League, he figured in two of his team's four goals against Canadiens. Burch has retired from the sport.

Monarchs Meet Port Hope Here

Fighting with their backs to the well-known wall ,the local Monarchs will be facing elimination if they lose here tonight (Tuesday) when they clash with Port Hope in an O H A. junior fixture, a postponed game being played now. They tangle at 8 30 in the Brock St. rink this evening, and it should be a whirlwind game between two apparently well-matched young squads. In a typical wild, exciting junior fray, the young Petes hope to get back in the running with a victory, while the Hopers are also on the verge of elimination from a playoff berth. The game will be fast, heated and close—and it should draw a good-sized crowd of fans.

The Vitarelli-coached crew of Monarchs turn in some fine efforts —notably their tie here with Lindsay and their tough loss here to the big Bowmanville boys—but they haven't had much luck lately. They will keep fighting in their usual slambang style this evening and might well knock the Hopers back down the highway with a reverse. It promises to be one of the best of the O.H.A. junior tussles seen in the Brock St rink this winter, the ice being fast and both clubs at full strength for the important match.

Says Fireball Feller To Rollicking Rollie—

"I'll grab it like this Rollie, and send it down the groove to you," says Bob Feller. "And then I'll catch it and that will be strike three and another man out," says Rollie Hemsley. The famous battery mates with Cleveland Indians get together on a Florida beach and discuss the coming ball season, only three months away. Feller, who led the American League in strikeouts last year (as well as issuing the most bases on balls) is counted upon for frequent victories in the Indian cause, while Roisterous Ralston is still regarded as one of the majors' best backstops when he sticks to his knitting.

Lakefield Juniors Beat Grove 12-2

(Examiner Correspondence.)

LAKEFIELD, Jan. 31—The Lakefield Public School defeated the Lakefield Preparatory School junior team in a 12-2 victory in the Lakefield rink on Saturday morning.

The play was one sided as the score indicates with the Lakefield lads displaying a fine brand of hockey. The lineups are as follows:

Lakefield Public School—Goal, G. Birch; defence, A. Jackman, P. Edwards; wings, H. Skelcher, G Carveth; centre, K. Montgomery; alternates, B. McFadden, H Watson, C. Trude.

Lakefield Preparatory School — Goal, Dickson; defence, MacKenzie, P. Major; wings, C. Major, Donald; centre, McLean; alternates, Harris, Tilley, Cochran, Thompson and Boyer.

Referee—Mr. Loosemore.

HOCKEY RESULTS AND STANDINGS

ONTARIO HOCKEY ASSOC.

Senior B

Peterboro 7, Trenton R.C.A.F. 1

Intermediate A

Kitchener 8, Galt 1.
o-Midland 4, Camp Borden 2.

Intermediate B

Powassan 16, Bracebridge 1.
o-Sutton 3, Newmarket 3.
Lindsay 5, Beaverton 2.
Paris 6, Simcoe 1.
Tavistock 6, Goderich 1.
Whitby at Lakefield postponed.
Acton at Fergus posponed.
Petrolia at Watford postponed.
Owen Sound at Paisley postponed.
Caledonia at Thorold postponed.
Port Dover at Smithville postponed.
Glencoe at Parkhill postponed.
Clinton at Mitchell postponed
Port Colborne at Delhi postponed.

Junior B

Kingston 5, Queens 1.
North York 4, Mimico 3.
Stratford 4, Kitchener 2.
Waterloo 3, Galt 2.
Bowmanville at Lindsay postponed

Junior C

Milton 4, Acton 3.
Parry Sound 3, Huntsville 1.
Preston 4, Simcoe 3.
Picton at Trenton postponed.
Hanover at Ripley postponed.
Paisley at Walkerton postponed.
Barrie Lions at Collingwood postponed.
Hamilton at Brantford postponed.
Durham defaulted to Kincardine.

Juvenile

Bobcaygeon 4, Minden 4.
Richmond Hill 4, Aurora 2.
Haliburton 8, Fenelon Falls 2.
Lucknow 3, Brussels 2.
Preston 5, Hespeler 3.
Palmerston at Listowel postponed.

MIDDLESEX COUNTY

Royal Canadian Regt. 2, South Rangers 1.
Crumlin vs Welburn postponed.
Hyde Park vs Belmont postponed.

N.O.H.A. SENIOR

Creighton 5, Copper Cliff 0.

MICHIGAN-ONTARIO

Windsor 2, Holzbaughs 1.
London 3, Pontiacs 2.

ALBERTA LEAGUE

Edmonton 3, Drumheller 2.
Coleman 3, Turner Valley 2.
Olds 2, Calgary 1.

SASKATCHEWAN SENIOR

Flin Flon 3, Yorkton 1.

LAKEFIELD

Grove Outscores Juveniles 4-3

(Examiner Correspondence.)

LAKEFIELD, Jan. 31.—The Lakefield Preparatory School defeated the Lakefield Juveniles 4-3 in an exhibition tilt here on Saturday afternoon.

Although the Juveniles led them in the first period when Bullock netted the puck twice, only to be followed by Crickmore and Dobbin for the Grove, they were unable to pull through in second and third stanzas. Morris and Johnson received penalties for tripping.

During the second period Morris tallied on a long shot from the blue line to make the score three-two for the local team. Then Maclaren on a one-man rush tied the score 3-3. Again Crickmore netted the rubber to end the scoring for the Grove team. No penalties were handed out during this period.

The Juveniles failed to even the score, making many attacks on the Grove net only to be turned down by their opponents' goalie and the close checking of the 'Prep School' boys. Maclaren for the Grove, and Bullock for the homesters received penalties for tripping, while Harris also occupied the penalty box for two minutes for cross-checking Jewell.

The line-ups are as follows:

Lakefield Preparatory School — Goal, Pease; defence, Maclaren, Rose; wings, Frewer, Crickmore; centre, Harris; alternates, Langmuir, Carson, Roberts, La Nauze, Foster, Dobbin.

Lakefield Juveniles — Goal, C. Windsor; defence, C. Birch, J. Kendall; wings, E. Jewell, C. Pearson; centre, M. Bullock; alternates, K. Morris, B. Arthurs, C. Johnson, B. McFadden.

Referee—C. Blewett.

Fights

(By The Associated Press)

Louisville, Ky.—Phil Jones, 140, Louisville stopped Franke Lockwood, 140, Cincinnati, (3).

Erie, Pa.—Lee Sheppard, 134, Cleveland, outpointed Lloyd Pine, 131, Akron, (10).

Corpus Christi, Tex.—Kid Azteca, 151, welterweight champion of Mexico, outpointed Wild Bill McDowell, 149, Texas, (10).

Toronto—Lefty Gwynne, 117½, of Toronto, outpointed Johnny Gaudes, 118, St. Boniface, Man., (10).

Baltimore—Al Ryll, 184½, Southwick, Mass., knocked out Howard Langrathe, 189½, Baltimore (2).

Rome, Italy — Saverio Turiello, 148, Milan, outpointed Cleto Locatelli, 147½, Rome, (10).

New York—Aldo Spoldi, 135, Italy, outpointed Eddie Zivis, 141, Pittsburgh, (8).

AMATEURS DEFEATED

MELBOURNE—(CP).—In the last match of his Australian tour, Bobby Locke, the South African golfer, teamed with professional Ern Wood to defeat M. J. Ryan and A. W. Jackson, an amateur pair, three and two.

MAKING IT A HABIT

CHINGFORD, England—(CP). — Woodford Green A.C. won the Friendship Cup for cross-country racing for the fifth successive year, finishing in front of Queen's Park and North London.

Al Delaney Ready To Meet Max Schmeling In 15-Round Bout In Berlin Next May

LONDON, Jan. 31.—(CP Cable)—Contingent upon satisfactory financial arrangements, Al Delaney, heavyweight boxer from Windsor, Ont., will meet Max Schmeling of Germany in a 15-round bout in a Berlin open air stadium next May.

Announcement of the projected fight was made today by Dave Sonnenberg, the Canadian's manager who declared he had accepted provisional terms for the bout.

"As soon as Schmeling returns from his present visit to New York, we will resume discussions about a definite date and purse," Sonnenberg said. "But Delaney will not fight of course unless assurance is given that he will be allowed to take the purse out of Germany."

Since his return here from Canada some month ago Delaney has hung up an impressive string of victories in the United Kingdom. His stock rose sharply after his win over Arno Kolblin, former German and European heavyweight champion.

Delaney's next fight is with Charles Bundy, rugged Welshman, at Bristol Feb. 6.

Gwynne Takes 10-Round Decision From Johnny Gaudes To Win Canadian Bantam Crown

TORONTO, Jan. 31. — (CP) — Fighting held more for Horace (Leftyf) Gwynne today than at any time since the slim Toronto boy won the Olympic bantamweight title in 1932.

Gwynne, who came back from the Los Angeles Olympics to enter a professional career loaded with disillussionment, regained the glory road last night when he won the Canadian bantamweight championship with a 10-round decision over Johnny Gaudes of St. Boniface, Man., at Maple Leaf Gardens. Lefty won by more than matching Gaudes at his own long-hitting game, taking eight rounds and the judges, unanimous vote.

It was the culmination of a quick comeback for Gwynne, who only last fall was back to his first love, the race track, as a jockeys' agent at Detroit. He used to exercise the horses around Toronto tracks when the ring didn't attract him so much.

It was proof, too, that Gwynne's triumph over Gaudes in an overweight bout a few weeks ago was no fluke. The experts had predicted after that one that the champion would spend more time drilling for their next meeting, that he'd beat Gwynne at long-range fighting and wear him out through sheer speed.

Stands Up To Fight

But Lefty, with 8 to 5 odds favoring him, foresook his old crouch and his in-fighting style for a full-height stance and smashing lefts and rights from well back. His left was still his most potent weapon but he showed himself a two-fisted fighter ready for almost any kind of going.

He won the hard way, getting up off the floor in the first round and grabbing the lead speedily.

A crowd of 4,000 saw the bout. Gwynne weighed 117½ pounds and Gaudes a half-pound more.

Joey Bagnato of Toronto weighing 132¾, took the semi-final by a narrow margin over Don Eddy, 134, of Niagara Falls, N.Y.

Wrestling

(By The Associated Press)

Wilmington, Del. — Bronko Nagurski, 230, International Falls, Minn., defeated Sammy Cohen, 215, Trenton, (straight falls).

MAY PLAY IN 'FRISCO

SYDNEY, Australia—(CP).—The New South Wales Rugby Union team, which is to tour the United Kingdom next year, has been invited to visit California for games during the San Francisco World's Fair in 1940.

Skeet News

The Outboard Marine Skeet Club held their weekly shoot on Saturday afternoon, a tricky wind was blowing, but some good scores were made. Syd Black and Dave Clement were high for the day. The scores out of possible 25:

D. Clement	22
S. J. Black	22
E. Vernon	21
Chris Graham	19
Hy Wood	18
V. Eastwood	13
C. Clarke	11
B. Payne	10

SKI RECORD TIED

LONDON—(CP).—H. Sandvik of Norway made a ski jump of 73 feet during the professional championships here to equal the indoor world record.

Plan To Attend The
FARM COMMUNITY
DANCE
LYNCH'S HALL, HASTINGS
FRIDAY NIGHT, FEB. 3
JACK GRANT AND HIS ACES IN ATTENDANCE
Admission 50c
Lunch Served By A. S. Spooner
Everyone Welcome

RADIO PROGRAMS

The programs listed are printed as issued by the stations and are subject to change.

Tuesday

(Afternoon EST)

4.45 P.M.
Girl Alone, WBEN
Canadian Poetry Series, CBL
Melody Madcaps, WABC

5.00 P.M.
Current Questions, WABC
Dick Tracy, WEAF
Hawkins' Orchestra, WJZ

5.15 P.M.
Your Family, WEAF
Terry and the Pirates, WJZ
Yours Truly, CBL

5.30 P.M.
Magical Voyage, CBL
Music for Fun, CFRB
Don Winslow of Navy, WJZ

5.45 P.M.
Little Orphan Annie (NBC), WEAF
Tom Mix Straight Shooters, WJZ
The Mighty Show WABC

(Evening E.S.T.)

6.00 Evening
Relaxation Time, WEAF
Organ Interlude, CBL

6.15 P.M.
News Bulletin, CBL
Claire Wallace, CFRB

6.30 P.M.
To-day With Bob Trout, WABC
Gangler and Hunter, WEAF

6.45 P.M.
Barry Wood, WABC
Lowell Thomas, CBL
Ralph Blaine, WEAF

7.00 P.M.
Amos 'n' Andy (NBC) CBL
Easy Aces, CFRB

7.15 P.M.
Tracer of Lost Persons, WJZ
Vocal Varieties, WEAF
Hollywood Gossip, WABC

7.30 P.M.
Virginia Pair Entertains, CBL
Helen Menken, actress, WGR
Don't You Believe It? WOR

7.45 P.M.
Law and the Citizen, CBL
Inside of Sports, WOR
Right Thing to Do, WEAF

8.00 P.M.
Big Town, CFRB
Johnny Presents, WEAF
Gilbert & Sullivan Music, WJZ
Green Hornet, drama, WOR
Hopkins' Orchestra, CBL

8.30 P.M.
Information, Please, CBL
For Men Only, WEAF
Morton Gould's Orch., WOR
Al Jolson's Show, CFRB

9.00 P.M.
Battle of Sexes, WEAF
Appointment with Agostini, CBL
We the People, CFRB
True Stories, WJZ
Don't You Believe It? WGN

9.30 P.M.
Benny Goodman's Orchestra, WABC
Fibber McGee and Company, WEAF
Treasure Trail, CFRB
Eugene Conley, WJZ
Toronto Symphony, CBL
Nadia Reisenberg, WOR

10.00 P.M.
Variety Program, WEAF
Gene Hershoit,WJR
True Detective Mysteries, WOR
If I Had a Chance, WJZ

10.30 P.M.
Uncle Ezra, WBEN
Let's Disagree, CFRB
John Duncan, CBL
Rhythm School, WJZ

10.45 P.M.
To be announced, WJZ
Jimmy Kemper & Co., WEAF
Frankly Speaking, CBL

11.00 P.M.
Sisale's Orchestra, WEAF
News, CBL

11.15 P.M.
Elizabethan Singers, CBL
Sports, WBEN

11.30 P.M.
Kinney's Orchestra, WEAF
Croatian String Orch., CBL
Glen Gray's Orch., CFRB

12.00 MIDNIGHT
Webb's Orchestra, WJZ
Kaye's Orchestra, WABC
Shaw's Orchestra, CBL

Wednesday

(Morning E.S.T.)

8.30 A.M.
Do You Remember? CBL
Chapel Choir CFRB

8.45 A.M.
Jack and Loretta, WJZ
Radio Rubes, WEAF
Morning Devotions, CBL

9.00 A.M.
Breakfast Club (NBC), CBL
Richard Maxwell, WABC
Happy Jack, WEAF

9.15 A.M.
The Family Man, WEAF
Montana Slim, WABC
Women of To-morrow, WJZ

9.30 A.M.
Gloomchasers, WOR
Band Goes to Town, WEAF
Joyce Jordan, WABC

9.45 A.M.
Bachelor's Children, WABC
Gospel Singer, WEAF

10.00 A.M.
Pretty Kitty Kelly, WGR
Story of the Month, CBL
School of the Air, WLW

10.15 A.M.
Jane Arden, WHAM
Myrt and Marge (CBS) WGR
John's Other Wife, CBL

10.30 A.M.
Hilltop House, WJR
Just Plain Bill (NBC) CBL
Bob Carroll, WJZ

10.45 A.M.
Woman in White (NBC), WBEN
Bren and De Rose, WJZ
Houseboat Hannah, WHAM

11.00 A.M.
Fact Finder, CFRB
Mary Marlin (NBC), WHAM
David Harum (NBC) WBEN

11.15 A.M.
Scattergood Baina, WABC
Vic and Sade, CBL
Lorenzo Jones, WBEN

11.30 A.M.
Pepper Young (NBC) WHAM
Big Sister, CFRB

11.45 A.M.
Most of Life, CBL
Road of Life, WBEN
Aunt Jennie's Stories, WGR

12.00 NOON
Hazel Glenn, WJZ
The Balladeer, CBL
Dan Harding's Wife, WEAF

(Afternoon EST)

12.15 P.M.
Hillbilly Songs, CBL
Kidoodlers, CBO

12.30 P.M.
Time for Thought, WEAF
Helen Trent (CBS) WJR

12.45 P.M.
John M. Elson, CBL
Our Gal Sunday, WJR

1.00 P.M.
The Happy Gang, CBL

1.15 P.M.
Homemakers' Forum, WOR
Let's Talk It Over, WEAF

1.30 P.M.
Syncopated Brevities, CBL
Peables Takes Charge, WJZ

1.45 P.M.
Mrs. F. D. Roosevelt, WJZ
This Day Is Ours, WJR
Voice of Experience, WOR
Phil Brito, CBL

2.00 P.M.
How to Be Charming, CFRB
Betty and Bob (NBC) WBEN
Your Health, WJZ

2.15 P.M.
Arnold Grimm's Daughter, WBEN
Musicale, CBL
Kitchen of the Air, CFRB

2.30 P.M.
Hitmakers, WOR
Marine Band, WJZ
School of the Air, WABC
Valiant Lady, WEAF

2.45 P.M.
Betty Crocker, WEAF
Ed Fitzgerald, WGN

3.00 P.M.
Swing Time Trio, WJZ
Mary Martin, CBL
Marriage Licence Romances, WGN
Indianapolis Symphony, CFRB

3.15 P.M.
Ma Perkins (NBC) CBL

3.30 P.M.
Teatime Tunes, KDKA
Pepper Young, CBL

3.45 P.M.
The Guiding Light (NBC), WBEN
Between Book-ends, WJZ

4.00 P.M.
Club Matinee, CBL
Backstage Wife, WEAF
Of Men and Books, CFRB

4.15 P.M.
The Zany Family, WABC
Stella Dallas, WBEN

4.30 P.M.
Wayne and Dick, WGN
Vic and Sade, CBL

Radio Log

CANADIAN CORPORATION

	M.	Kc
CBL	357	840
CKCL	517	580
CBM		1050
CBO		880

COLUMBIA SYSTEM

WABC	349	860
CFRB	435	690
WJR	400	750
WGR	545	550

MUTUAL SYSTEM

WOR	422	710
WLW	428	700
WGN	416	720

NATIONAL (Blue Network)

WJZ	395	760
WHAM	261	1150

NAIONAL (Red Network)

WEAF	454	660
CBL	357	840
WBEN	333	900

EXAMINER CLASSIFIED ADS GET QUICK RESULTS FOR ADVERTISERS

HAVE YOUR AD IN BEFORE ONE O'CLOCK ANY DAY, AND ON SATURDAYS 10 O'CLOCK
WE ARE AT YOUR SERVICE AND WILL GLADLY HELP YOU WRITE YOUR AD. IF NECESSARY

Births
Marriages
In Memoriam Deaths
Cards of Thanks

DIED

CARLISLE, Ellen N. Munro. — At Nicholls Hospital, Peterborough, on Monday, January 30, Ellen N. Munro, relict of John Carlisle, in her 82nd year. Funeral Wednesday, February 1, 2.30 p.m., from Comstock's Funeral Home. Interment Little Lake Cemetery.

(DUFFY) SISTER ST. CHARLES.— In Peterborough, Tuesday morning, January 31, 1939, Sister St. Charles. Funeral on Thursday morning with Requiem Mass at Chapel of Mount St. Joseph, at 9 a.m. Interment in St. Peter's Cemetery.

PACKMAN, James. — On Monday, January 30, 1939, at Nicholls Hospital, James Packman of Anson House, in his 78th year. Funeral on Tuesday, January 31, 1939, at 8 o'clock from the Funeral home of A. Comstock and Sons, 305 Water street; Rev. Canon J. D. Paterson of All Saints' Anglican Church officiating. Interment will be at Little Lake Cemetery.

CARDS OF THANKS

Mrs. George Davis and family, 387 Rogers street, wishes to thank the Raybestos Co., Johnston Motors, Quaker Oats, Stromberg-Carlson Co. of Rochester, New York; nurses and sisters of St. Joseph's Hospital, and attending doctor; friends in Rochester, New York; and friends and neighbors during their recent bereavement.

Mrs. Forest and family wish to thank St. Joseph's nurses and attending doctors, also friends and neighbors for their flowers and expressions of sympathy during their recent bereavement.

FLORISTS

THE PETERBOROUGH FLORAL CO
Flowers Delicately Arranged for All Occasions
636 Water 'Phone 1395 Nights 1688J

FUNERAL DIRECTORS

NISBETT FUNERAL HOME
347 Charlotte St. Telephone 88

COMING EVENTS

First insertion, 20 words or less, minimum charge, 50c. Subsequent consecutive insertions 40c per insertion. All over 20 words, 2c per extra word per insertion.

CONSERVATIVE DANCE, Legion Hall, Peterborough, Friday, February 3. Mose Yokom's 7-Piece Orchestra. All Conservatives and their friends welcome. No admission. Euchre, Bridge, Refreshments. Keep this date open Peterborough County Conservative Association. Gordon K. Fraser, President; W. R. Philp, Secretary.

DANCE.—Come and enjoy an evening's entertainment every Saturday night, Legion Hall. Modern and Old Time. Jim Black and His Band. Admission 25c.

PERSONALS

TRY THE THERMIQUE HEATERLESS Wave when others fail. All work guaranteed. Mrs. Bert Jones, 186 Prince. Telephone 735.

FOR SLEIGH-RIDING PARTIES — Telephone 3827W.

MADAM MERRIAM WISHES TO announce that the Merriam Beauty Salon, 181 Charlotte Street. Telephone 1182 will be Open Every Evening from this Date.

RUNDOWN MEN, WOMEN! FEEL FIT in 10 Minutes. OSTREX Tonic Tablets contain newly discovered "bracer" which ends tired, weak feeling, gives vim with FIRST DOSE. If not delighted, maker refunds its low price. Call, write McDermid & Jury, and all good druggists.

HAVE THAT SUIT OR TOPCOAT REpaired or Altered at Cleanrite Cleaners, 173 Simcoe. Telephone 75.

Taxis

FOR YOUR TRIPS — CALL 2350 Drummond Taxi.

FOR SALE

4 Miscellaneous 4

GOOD USED ELECTRIC MOTORS AND all types of Electric Motors Repaired. Larry's Electric, rear of 138 Dalhousie. Telephone 3167.

GOBBLER AND FIVE TURKEY HENS. Telephone 398 ring 5.

SPECIAL — 4-8-TUBE ELECTRIC CAbinet Radios, $15.00 each. Guaranteed. Terms: 10c per Day. Johnston's, George at McDonnel. Open Evenings.

FUR COAT, GREY BROADTAIL WOLF Collar, size 36; good condition; $15.00 Telephone 2036W.

CUTTER, GOOD CONDITION. TELEphone 1260W.

BEAVERBOARD, MATCHED LUMBER, Joist two by four. Telephone 2097.

BOSTON AND WIRE-HAIRED TERriers. 140 Douro. Telephone 1335J.

ONE DELAVAL GASOLINE ENGINE, 3½ H.P. and over, and One 8" Lister Grain Grinder, in good condition; and 10" Belt. E. A. Cornell, Omemee.

FOUR SNAP-ON TIRE CHAINS, IN good condition cheap. Telephone 655.

TWO USED INSIDE PINE DOORS, four panel type, with hardware, 6 feet 8 inches by 2 feet 8 inches. Telephone 2681M.

DOUBLE BRASS BED, SPRINGS, AND Mattress, and Dressing Table. Apply 472 Charlotte.

FOR SALE

4 Miscellaneous 4

EVENING DRESS, $5.00. 106 McDONnel Street.

PIANO, PERFECT CONDITION. BARgain. Fine's Furniture Store. 3475W.

GROUP OF DAYTIME AND EVENING Dresses. Many formerly priced up to $25.00. While they last, $3.95. Lyda Telford, 387A George Street, Upstairs.

.25 CALIBRE RIFLE, GOOD CONDITION; used three months—$4. 215 Barnardo Avenue.

6 Fuel 6

DRY BODY HARDWOOD
Excellent Quality, for Furnace or Stove $5.00 Half-Cord. Cut.
Also Dry Slabwood, $2.50 Half-Cord. Cut
'PHONE 4655.
THE PETERBOROUGH LUMBER CO., LTD.

TRY BAKER'S WOOD YARD — DRY Mixed Soft Wood $2.25 per ½-Cord Also Mixed Slabs, $2.50 'Phone 676.

USED LUMBER.
Mixed Wood for Stove and Furnace, 10c per Bag. Free delivery
Tel. 697. Peterborough Metal.

MIXED HARD, LIMBS AND SLABS, $2.50 Half-Cord. H. H. Dinsdale 'Phone 153, King Street.

12" SLABS, $4.50 PER CORD. HARDwood, 12" $9.00, Telephone 2097.

FOR BETTER FUEL, TRY FREDENburg's Coal, Coke and Wood (under cover). Telephone 3414.

7 Livestock and Poultry 7

FOR SALE — THREE GOOD SOWS, bred. Telephone 627 ring 1-1.

WHITE BOAR, WEIGHING 200 LBS. $20.00. Telephone 384 ring 3.

SHORTHORN BULL, 10 MONTHS OLD. Feeder Hogs, about 100 lbs. Walter Brown, Telephone 871 ring 24.

HEAVY HORSE, OR EXCHANGE FOR Lighter One. 506 ring 6, Lakefield.

BAY MARE, RISING FIVE. W. J. McManus, R.R. No. 10, Peterborough. Telephone 4 ring 32, Douro.

PURE-BRED HEREFORD BULL CALF, 7 months. Pure-bred Berkshire Hog, Young Pigs, and Horses. W. C. Dawson, Bailleboro.

GOOD WORK TEAM. PRICED TO Sell. A. J. Gammon, Apsley.

YOUNG COW, HOLSTEIN AND JERSEY, due to freshen, Government tested. Roy Sanderson, Chemong Road.

Baby Chicks.

OUR CUSTOMERS REPORT BRAY Pullets laying at 5 months and up to 70% at 7 months. Complete details in 1939 catalogue. Ask us for one. Bray Hatchery, Peterborough. Telephone 3834, from 3 to 5 p.m. daily, and all day Saturday, during January.

8 Real Estate 8

FOR SALE — LOT ON GEORGE Street, North of Romaine. Lot on Romaine Street, east of George. Premises Number 70 Aylmer. Premises Number 549 Waterford. Lot 40 feet, south of 549 Water. Above at bargain prices. J. O. de Laplante.

TWENTY ACRES, JUST OUTSIDE OF City, on Highway; good Buildings, best of Land, cheap. Would consider House on some. Write Box 301, Examiner.

WATER ST., 7 Rooms, Brick $4,000.00
South, 6 Rooms, sewer and water, $1,800
East, 6 Rooms, Brick $1,300.00
Five Rooms, sewer and water, for 7 Rooms, South-end.
Buy, Rent, Sell, Exchange through J. A. Gibbs, 479 Stewart St. 3843.

DOUBLE HOUSE, BRICK, 7 ROOMS, each 3-piece bath, furnace, central—$4,000.
5 Acres, Brick House, 7 Rooms, lights, Barn and Hennery, close to City—$3,000.
M. STOREY
374½ George Street. Telephone 939.

9x Building Materials 9x

PETERBOROUGH METAL CO.
New and Used Lumber, Corrugated Roofing and Siding, Windows, Doors, Barn Posts, Sinks, Basins, Pipe, Fittings, Beltings, Bags.
Scrap Iron, Waste Paper
'Phone 697 Cor. Simcoe and Bethune

10 Used Cars 10

YOU'LL MAKE
NO MISTAKE
If You Buy One of These Cars. Prices Will Never Be Lower.

'38 Chevrolet
Master Coach, Heater and Defroster
$795

'37 Nash
Ambassador 6 Sedan; Heater and Defroster
$795

'36 Graham
Super-Charged Sedan, Heater and Defroster
$695

'35 Ford
V-8 Coach, Heater and Defroster
$395

'34 Chevrolet
Master Sedan; New Knee Action and Paint, and a Smooth Motor
$445

'31 Essex Coach
$195

'31 Chevrolet Coupe
$195

CHAS. H. ELLIOTT
Studebaker and Packard Sales
AT J. E. A. FITZGERALD
253 HUNTER W. 'PHONE 1300.

FOR SALE

10 Used Cars 10

1937 CHEVROLET SEDAN, COMPLETE with Radio. Owner leaving Town. Telephone 2981J.

$75.00 FOR BEST SEDAN OFFERED. Write Box 305, Examiner.

TO RENT

11 Miscellaneous 11

FOUR-ROOM FLAT, McDONNEL, NEAR George, reasonable. Possession February 15. Couple preferred. Telephone 384 ring 42.

PREMISES NO. 159 HUNTER STREET heated, and suitable for either Store or Office. Possession First of February. Apply 437 George Street.

11x Apartments for Rent 11x

FIVE-ROOMED HEATED APARTMENT, electric stove, garage. 205 Sherbrooke Telephone 803

SMALL FURNISHED APARTMENT. Telephone 1403.

MODERN APARTMENT. APPLY 285 Dalhousie.

FURNISHED, HEATED APARTMENT. 264 Hunter W.

SMALL APARTMENT, NO CHILDREN, 208 Rubidge Street.

STEAM HEATED APARTMENTS, FURnished, Unfurnished, newly decorated, garage; Couples; reasonable. 709 Water.

11xx Houses to Rent 11xx

BRIGHT UPPER DUPLEX, CLEAN; conveniences; garage. Telephone 1565F.

SIX-ROOMED HOUSE, GOOD LOCALity; all conveniences; newly decorated. Apply 208 Rubidge, between 7 and 8 p.m.

MODERN DUPLEX, FIVE ROOMS, INcluding bathroom, electric stove, hardwood floors, separate furnace and garage. Telephone 3311F, Evenings, 525 Chamberlain.

HOUSE FOR RENT, WEST SIDE. TELEphone 3492J.

12 Rooms 12

ONE OR TWO HOUSEKEEPING ROOMS heated. Telephone 2475F. 323 Simcoe.

BED-SITTING-ROOM AND KITCHENette, well heated, West. Telephone 3825.

FOR RENT—TWO HEATED FURNISHed Rooms. 174 McDonnel.

THREE ROOMS, GROUND FLOOR, near Westclox. 1928J.

THREE HEATED ROOMS, WITH BATH, opposite Sacred Heart Church. Also large Barn and Drive Shed. 201 Romaine Street.

ONE FURNISHED BEDROOM AND Two Furnished Light Housekeeping Rooms, South. Telephone 3915J.

FURNISHED BED-SITTING-ROOM AND Bedroom. 516 Aylmer Street.

FURNITURE WANTED. TELEPHONE 3475W.

FURNISHED LIGHT HOUSEKEEPING Rooms, heated. 701 George. Telephone 1681.

TWO UNFURNISHED ROOMS. 337 London.

WARM BED-SITTING-ROOM; CONstant hot water; for refined Business Girl. Telephone 542F.

TWO LARGE ROOMS FOR LIGHT Housekeeping. Apply 307 Bethune (near Charlotte).

FURNISHED, UNFURNISHED HOUSEkeeping Rooms, steam heated. 196 Aylmer.

TWO UNFURNISHED ROOMS. 144 Rubidge.

WARM, FURNISHED ROOMS, BY DAY or Week. 240 Simcoe.

15 Miscellaneous 15

LIVE POULTRY — MARKET PRICE. M. Katz, 694W. 342 Stewart.

LIVE POULTRY — PAY HIGHEST Price. 'Phone 1726J. M. Florence.

LIVE POULTRY — SPECIAL PRICES This Week. Telephone 3475W. Gishman.

WOOD TO SAW. TELEPHONE 444.

WOOD TO SAW. TELEPHONE 1372F.

WOOD TO SAW. CLIFFORD SHANnon, 2338W.

LAKESHORE LOT, NEAR PETERborough. Write 558 Douglas Avenue.

WANTED — TO RENT, A GOOD FARM and Buildings. Bert Godfrey, Indian River.

USED FURNITURE. TELEPHONE 1534J.

WOOD TO SAW BY MACHINE. 2543W.

FURNITURE WANTED. TELEPHONE 3475W.

18 Help Wanted, Female 18

HOUSEWORK, FAMILY OF FOUR; live in. Telephone 2823J.

WOMAN, TO TAKE CHARGE OF House; over thirty. Telephone 2348F.

HAIRDRESSER FOR BEAUTY PARlor. Apply at once in person, or Telephone 249. Mrs. Russell Thompson, Norwood, Ont.

19 Help Wanted, Male 19

GOOD OPPORTUNITY FOR YOUNG Radio Repair Man and Salesman. Write, giving full particulars, to Box 303, Examiner.

MAN WANTED FOR PETERBOROUGH to handle Quality Teas, Coffees, Spices, Extracts, Polishes, Medicinal Preparations direct to established users. Excellent opening in Peterborough County also for Man with car. Write T. H. Ward Company, John South, Hamilton.

WE HAVE OPENINGS FOR 5 VIGORous Men, Married preferred, who are looking for permanent work with opportunity for advancement; $20.00 weekly earnings to start. Retail store experience an asset. Apply 537 King Street, Peterborough, between 7 and 9, Evenings.

20 Employment Wanted 20

CAPABLE WOMAN DESIRES DAY Work. 2890W.

GIRL DESIRES WORK IN STORE OR Office, Experienced. Write Box 304, Examiner.

PRACTICAL NURSING, CARE OF INvalid or Position Doctor's Office. Write Box 311, Examiner.

GIRL WILL MIND CHILDREN; GOOD references. Write Box 312, Examiner.

WANTED

20 Employment Wanted 20

CANADIAN LEGION HAVE LISTS OF Competent Returned Men to Fill Temporary or Permanent Positions. Give the ex-Soldier a chance to wo[rk] for you. 'Phone 141.

21 Boarders Wanted 21

LARGE ROOM, ACCOMMODATE Couple; central. 195 London.

BOARDERS. CENTRAL. 1137W.

MEN BOARDERS. WRITE BOX 253, Examiner.

ROOM AND BOARD, 168 STEWART. 1497J.

LARGE, WARM FRONT ROOM, TWIN Beds, good location. 440M.

ROOMERS AND BOARDERS—ROOMS reasonable, heated, all conveniences. 217 London. Telephone 1106J.

ROOM AND BOARD, PENSIONER PREferred. 183 Bethune.

BOARDERS WANTED. TELEPHONE 2608.

FRONT ROOM, SUITABLE FOR TWO, with Board. Telephone 1521J.

COMFORTABLE ROOMS AND BOARD. 422 Rubidge. Telephone 2022.

WHO CAN DO IT

22f Miscellaneous 22f

DUSTLESS FLOOR SANDING. J. B. Vance, 773 Aylmer 'Phone 1292.

FREE BATHROOM PAINTING OFFER. Guaranteed Paperhanging and Painting. McColl. 1663M.

EXPERT FLOOR POLISHING. 1714.

DUSTLESS FLOOR SANDING. 2648W. N. Graham.

GOODFELLOW'S PLUMBING AND HEATING
Pease Furnaces, and Repairs to All Makes.

23 Auto Repairs, Etc. 23

COAL OIL, 16c. DISTILLATE, 13½c. Car and Tire Repair. Auto Parts and Accessories. Dawson Service Station 'Phone 1523.

25x Dressmaking 25x

E. MITCHELL, 593 HARVEY — Dress and Mantle Making, Alterations 'Phone 899W.

28 Moving and Storage 28

SHORT DISTANCES OR ANYWHERE in Canada or United States. Covered Padded Vans. Experienced, Courteous Man. Apply, full particulars. M. Rawlinson, Limited, 610 Yonge Street, Toronto.

34 Radio Service 34

1939 PHILCO CAR RADIOS $39.95.
BROWN'S RADIO SERVICE 547 GEORGE STREET.

DOLLAR RADIO TUNE-UP
Repairs to All Makes of Radios.
GLEDHILL & HUGGINS
'PHONE 1772.

RADIO SERVICE
HAVE YOUR RADIO REPAIRED EXPERTLY AND PROMPTLY.
McCANNAN
140 Simcoe Street. Tel. 46.
RADIO ELECTRICAL SUPPLY STORE

37 LOST 37

LADY'S PURSE, SATURDAY, $15.00. Reward. Telephone 872M. 9 Cricket

PAIR SPECTACLES IN CASE. TELEphone 2118W. Reward.

BRIEF CASE, CONTAINING CLOTHing, Advertising Material, 457 Gilmour Street. Telephone 3088F.

GREY AND WHITE KITTEN, VICINity of Rink and Aylmer Streets, Saturday Night. Telephone 699J. Reward.

BLACK, TAN AND WHITE FOX TERrier, with sharp ears. Answers to name "Sport." Telephone 2152.

BROWN DOG, WITH SLEIGH. FINDER please return to 263 Townsend Street. Telephone 2862J.

38 FOUND 38

LADY'S WHITE GOLD WRIST WATCH. May have same by proving property and paying for advertisement. Apply 548 Douglas.

PROFESSIONAL

41 Accountant 41

EDWARD HUMPAGE — Chartered Accountant, Auditor. 419 George Street

44 Lawyers 44

HON. G. N. GORDON, K.C.
Law Office, 395-397 George Street
Telephone 3300.

W. R. PHILP — Barrister, Solicitor, Notary Public. 385 Water Street 'Phone 602.

ALEXANDER L. ELLIOTT, K.C., M.P.P —Barrister, etc. Money to Loan. Interviews by Appointment. Telephone 3. Office: 355 George Street, Kresge Building, Peterborough.

PECK, KERR, McELDERRY & HORBRIDGE—Barristers, Solicitors, Money to Loan. Offices 415-417 Water Street. Telephones 1950 and 1951. E. A. Peck, K.C., F. D. Kerr, K.C., V. J. McElderry, K.C., E. F. Borbridge, B.A.

JACOB LOW—Barrister, etc. Mortgage Loans. 219 Hunter Street W. 'Phone 2244. Nights 1027.

EMMETT F. SHEEHY — Bonded Attorney. Loans. 397 George Street.

W. B. GORDON
Barrister, Solicitor.
395 George Street.
Telephone 3300.

Medical

DR. G. E. LIPSETT — Associated with Dr. Frederick. Office, Room 19, Kresge Building. 'Phone 423. Residence 3951.

CLASSIFIED ADS
BRING QUICK RESULTS

OBITUARY

MRS. JOHN CARLISLE

One of the oldest residents of Peterborough passed away Monday night in the death at Nicholls Hospital of Ellen N. Munro, relict of the late John Carlisle in her eighty-second year.

Mrs. Carlisle was born here and had lived all her life in this community. She was the daughter of the late George Munro, a pioneer of this section of Ontario who came to Canada from Scotland and opened a mill in Peterborough. Before her marriage to Mr. Carlisle who predeceased 21 years ago she was a school teacher.

Mrs. Carlisle had almost a life-long connection with George Street Church. She was a life member of the Women's Missionary Society and until advancing years compelled her to give up most of her activities she had been teacher of a women's bible class.

A woman of sterling qualities she enjoyed the esteem and affection of a large circle of friends to whom the news of her passing will bring grief.

Surviving are two daughters, Mrs. J. Archer, Beaver Lodge, Alta., and Mrs. J. A. Wilson, Peterborough, and five sons, G. H. Carlisle, M.D., Winnipeg, Man., David and A. M. Carlisle, M.D. of Grand Prairie, G. Douglas Carlisle, Peterborough and John Carlisle, Bancroft. Three brothers, Nihil Munro of Peterborough, G. K. Munro of Grand Forks, N.D., and James Munro of Toronto are also left to mourn her death.

Mrs. Carlisle had been inactive for some years but had only been seriously ill for the past ten days.

The funeral will take place on Wednesday afternoon at 2.30 p.m. from Comstock's funeral home to Little Lake Cemetery.

JAMES PACKMAN.

The death of James Packman, resident of Anson House, occurred at Nicholls Hospital on Monday after a short illness. He was in his 78th year.

Born in England, he was a son of the late Mr. and Mrs. James Packman, and came to this city from England about a quarter of a century ago. His wife predeceased him in 1918.

Mr. Packman was a member of All Saints' Anglican Church, where he was librarian for a number of years and active in the choir. He was an esteemed member of the church, popular with the congregation and a host of friends elsewhere. He had been employed by the Ceylon Tea Company.

He leaves one son, Gideon, in England; a daughter, Mrs. High, in England; a brother in Detroit, and a sister in England.

The funeral service will be held this evening at 8 o'clock from the Funeral Home of A. Comstock and Sons, 305 Water Street, Rev. Canon J. D. Paterson of All Saints' Church officiating. Interment will be at Little Lake Cemetery.

DR. SIDNEY B. TYRON.

Word has been received here of the death of Dr. Sidney B. Tyron of Cooperstown, N.Y., whose wife was formerly Miss Annie Drummond of Peterborough, a cousin of J. J. Turner.

Dr. Tyron was born in Wait Hill and graduated from the Willoughby High School, Western Reserve University, Cleveland and Bellvue Medical College, New York City and afterwards served as an interne at the Bellevue Hospital.

After practising in New York for several years Dr. Tyron opened an office in 1924 in Cooperstown, N.Y., where he remained until his death from a heart attack.

Mrs. Tyron and two daughters survive.

The news of Dr. Tyron's death will bring regret to numbers of local people who knew the family and some of whom had visited the Tyrons at New York and Cooperstown.

ROBERT MAHAFFEY

The death of Robert Mahaffey occurred at his home at 814 Water street on Monday after a lengthy illness.

He was a member of Park Street Baptist Church. Surviving besides his wife are four sons, Walter, Alvin, Cecil, and Henry, all of Peterborough; and five daughters, Mrs. R. Warren of Brooklyn, New York, Mrs. F. McIntosh of Toronto, and Gladys, Violet and Alice, all at home.

The funeral will be held on Wednesday afternoon at 2 o'clock from his late residence, Rev. C. C. Boyter of Park Street Baptist Church officiating. Interment will be at Little Lake Cemetery.

MRS. SAMUEL RODDY

BAILIEBORO, Jan. 30.—Death removed the oldest resident of Cavan township on Wednesday in the person of Elizabeth McArdle, beloved wife of the late Samuel Roddy at the ripe old age of 98 years. She was born in Kingston in 1841, and was the daughter of the late Mr. and Mrs. John McArdel. Her father was chief of Police in Kingston. While still very young she moved with her parents to Hope township and, in 1868 she was united in marriage at Cobourg to the late Samuel Roddy of Hamilton township. She took up residence at Sackville Corners where her husband was employed in the Sackville sawmill, later they launched out into farming, near Perrytown moving from there to Cavan township 57 years ago. They purchased the farm now operated by her younger son James. Her husband predeceased her 34 years ago.

Throughout her long and useful life, Mrs. Roddy has enjoyed the high esteem of all who knew her, of a kindly nature and a hospitable home and had many warm friends. In religion she was a Methodist, a member of Fraserville Church. She was an ardent supporter in all church work, her intellect remaining keen until a week before her passing, it being a pleasure to hear her recall old reminiscence. One in particular was her father helping to initiate Sir John A. MacDonald into the Orange Order. She was indeed a 'grand old lady."

Surviving are three sons, Joseph Alfred of Swift Currant, Sask., John Henry of Peterborough and James of Cavan, and one daughter, Eda, Mrs. Isaac Lunney.

The funeral took place Saturday from the home of her daughter, Mrs. Lunney, Campbellcroft, where the deceased has made her home for the past six years. Rev. H. R. Williams, pastor Centerville Presbyterian Church conducted the services at the house and grave. Interment took place in the family plot Centerville. The pall bearers were her old neighbors and grand nephews, Messrs Wilbur Cole, Luther Cole, Fred Lewers, Otta Pue, Offa Williamson, Wilbert Larmer.

SISTER ST. CHARLES

Announcement of the death this morning of Sister St. Charles of Mount St. Joseph will be deeply regretted by many of the Catholic residents of the city, especially in the south end of the city where for many years she had been a teacher at the Lake Street School. Sister St. Charles had retired from the teaching profession quite a number of years ago, but has remained in the memories of the many boys and girls whose education she assisted and influenced as a strong and devoted personality in the years of their youth. A kindly disciplinarian, sound teacher, her interest in children extended far beyond the ordinary course of subjects in the primary school.

Sister St. Charles was Bridget Duffy before she entered the Sisterhood of St. Joseph. She was a daughter of James Duffy and a contemporary, although not a relative of her famous townsman of the same name Father Frank Duffy, a Cobourg boy who became famous as a priest in New York city, and Chaplain at home and overseas of the regiment known as the "Fighting Irish."

The funeral of Sister St. Charles will take place on Friday morning.

MONEY TO LOAN

MORTGAGE LOANS, 5½%. APPLY TO G. N. Gordon, K.C., and W. B. Gordon.

HOW TO GET
A $50 TO $500
Household Loan
without guarantors or comakers.
Phone or visit our office. Answer a few questions. Our representative visits your home, you sign the papers and the money is yours—without red tape or delay. No credit enquiries of relatives or neighbors. Repay monthly.
Rates authorized by Special Act of Dominion Parliament.
"Doctor of Family Finances."
Central Finance
CORPORATION
Second Floor, KRESGE BUILDING
355 GEORGE STREET.
TELEPHONE 1703. PETERBOROUGH
Loans Made in Nearby Towns.
Tune in CFRB, 7.30 p.m. Daily.
Subsidiary of Household Finance Cor
Estd. 1878. 235 Branches.

MONEY TO LOAN.
On First Mortgage on Improved City Property at Current Rates of Interest. Apply: The Toronto Savings and Loan Company, 437 George Street, Peterborough.

50 AUCTION SALES 50

FOR A SUCCESSFUL AUCTION— J. H. MILES, Auctioneer, Valuator. Tel. 1477

HOME IMPROVEMENT

Plumbing and Heating

FOR EXPERT PLUMBING AND HEATING REPAIRS & CONTRACTS SEE J. L. P. SMITH - 372 WATER ST

The Examiner
CLASSIFIED
ADVERTISING RATES

Cash Rate:
1 Cent per Word or Figure per Insertion. Minimum Charge 25c
Charge Rate:
2 Cents per Word or Figure per Insertion. Minimum Charge 35c
Box Numbers:
One or more Consecutive Insertions 10c
Coming Events:
Per Word per insertion 2½c
Minimum Charge 50c
Special Announcements:
Birth Announcements 50c
Engagement Announcements 50c
Marriage Announcements 50c
Death Notices 50c
Card of Thanks (up to 1 inch) 50c
In Memoriam (up to 2 inches) 75c
Over 2 inches (per inch extra) 50c
Legal, Municipal, Government, Auction Sales:
First insertion per agate line 12c
Repeat Insertions 6c
'PHONE 1600.

SCOTT'S SCRAP BOOK —By R. J. Scott

OUR BOARDING HOUSE —with Major Hoople

SALLY'S SALLIES

Life is very much like a game of cards—a good deal depends on good playing, and good playing depends on a good deal.

The Crossword Puzzle

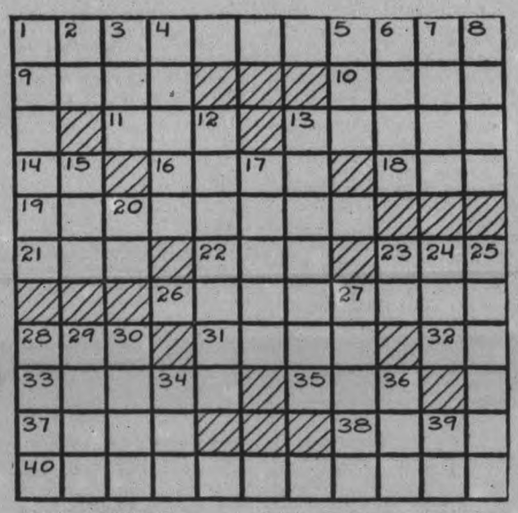

ACROSS

1—Naughty
9—To (formal)
10—A preliminary plan
11—Exclamation
13—Two-year-old salmon
14—Toward
16—Retain
18—Female ruff
19—Letters
21—Residence (abbr.)
22—Woman under religious vows
23—A meadow
26—British soldiers
28—A mark used as a target
31—Sow
32—Masculine nickname
33—Loses time in inaction
35—Narrow inlet
37—Tumult
38—Above
40—Witchery

DOWN

1—Grumble
2—Within
3—Pig pen
4—Those who prepare food
5—Vigor
6—Scent
7—River in Belgian Congo
8—Satiate
12—Dampness
13—English philosopher
15—Open (poetic)
17—Dodge
20—Part of "to be"
23—Southern state (abbr.)
24—Greek letter
25—Athwart
27—Hatred
28—Employ for wages
29—Norse god of war
30—A combination
34—Anglo-Saxon consonant
36—A simian
39—Upon

Answer to previous puzzle

G	A	R	E	T	H		P	A	P	A
O	V	A	L		A		I	D	O	L
C	O	R	K		T		H	E	L	
A	N	E		B	E	E	B	E		Y
R			E	O	S		O	R	A	
T	E	S	T	Y		D	W	E	L	L
	M	A	C		A	I	L			A
S		T	H	U	G	S		H	A	Y
T	A	U			I		R	I	F	E
E	B	R	O		L		O	V	E	R
P	E	N	S		E	M	B	E	R	S

Copyright, 1939 King Features Syndicate, Inc.

BARCLAY ON BRIDGE

WRITTEN FOR THE EXAMINER
By SHEPARD BARCLAY
"The Authority on Authorities"

JUST DON'T DO IT

WITH A NEW PARTNER opposite you, judgment is at a premium to prevent misunderstandings which can cost hundreds of points. If you contemplate making some bid which may be interpreted in any one of several different ways, don't do it unless you have a line on which interpretation he will place upon it. This is most emphatically true of original suit bids of three, which are used in a wide variety of different ways by good players. With a hand calling for your kind of favorite three bid, don't make it. Pass, unless there is some other bid possible which your partner can understand.

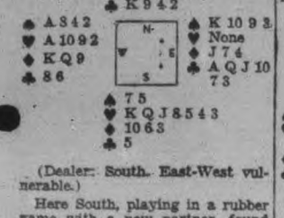

(Dealer: South. East-West vulnerable.)

Here South, playing in a rubber game with a new partner, found himself with just the kind of holding on which he likes to bid three of his long suit—a worthless hand defensively, but one which promises to go down about three tricks if he finds his partner unable to help. If the suit were one card longer, he would bid 4-Hearts on it.

So South started with 3-Hearts. West passed. North, expecting his partner to have a pretty good hand with about an honor trick or so on the side, bid 3-No trump. East passed and South, willing to take not-vulnerable punishment if not doubled, passed also. West, who knew South's kind of three bid, was pleased to double this. South then felt he had to take it out into 4-Hearts, which West doubled.

Seeing a vulnerable game probably lost, East now had the temerity to back in with 4-Spades, which North doubled. Scared to death now, South took it out to 5-Hearts, which West doubled. This was set five tricks, worth 900 points to East and West, who could have made only an ordinary spade game, plus possibly one overtrick.

* * *

Tomorrow's Problem

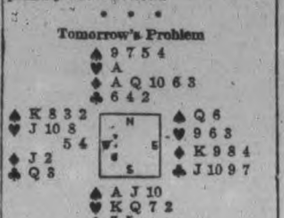

(Dealer: South. North-South vulnerable.)

Against a lead of the heart J, how should South play for a no trump game?

Copyright 1939, by King Features Syndicate, Inc.

Pastor Resigns

TORONTO, Jan. 31—(CP).—Rev. Dr. R. J. Wilson, pastor of College Street United Church since 1929, has resigned on account of ill-health. The resignation will be dealt with by Toronto Centre Presbytery Feb. 14.

CAVAN

Mesrs. S. S. Staples, Lloyd Sutton and Miss Josie Sutton attended the funeral of their aunt, Mrs. M. Purser, in Toronto on Tuesday. Her cousin, Mr. R. S. Staples also motored to the city and attended the funeral.

DONALD DUCK —By Walt Disney

TILLIE THE TOILER —By Russ Westover

HENRY —By Carl Anderson

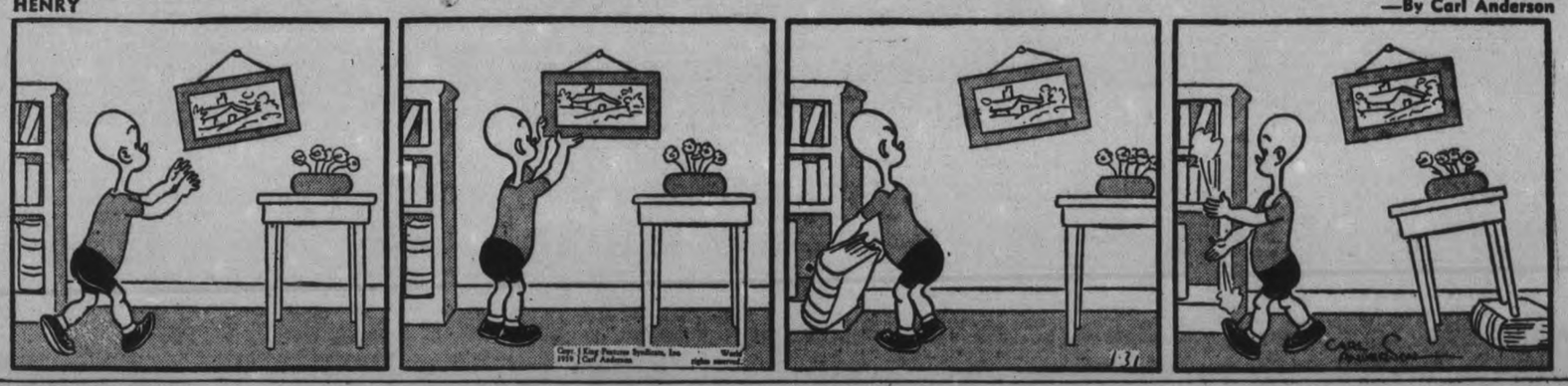

BRICK BRADFORD —By William Ritt and Clarence Gray

MUGGS AND SKEETER —By Wally Bishop

BRINGING UP FATHER —By George McManus

THE GUMPS By Gus Edson

Schools Present Joint Concert In Hastings Hall

(Examiner Correspondence.)

HASTINGS, Jan. 31.—Before an appreciative audience of parents, friends and children of the entire district that packed the Hastings Town Hall, a community school concert was given on Friday evening, by the pupils of seven schools of the district under the auspices of the Women's Institute. The event was the first of its kind.

The selection of the numbers was left entirely to the teachers. Fifty-three pupils took part and each number was well received.

Mrs. T. A. Walsh, the first vice-president of the Institute, announced each number on the program and extended a hearty welcome to everyone. She thanked the teachers for their kind co-operation and also the boys and girls who were to take part during the evening. She called the eight teachers to the platform and in turn introduced them to the audience.

The Hastings Public school presented several choruses, a solo and a song. The first number on the program was a song, 'Tattle-the Telephone Bird' by a small pupil, Earl Scriver, who sang in a clear voice as he carried his gun over his shoulder. Twelve pupils, Eileen Dodd, Ruby Scriver, Vera Richardson, Bessie Turner, June Mouncey, Muriel Oliver, Alex Sherwin, Donald Richardson, Billie Johnston, Raymond Scriver, Robert West and Billy Mouncey rendered two choruses, "Canada Our Own Home Land" and "All Thro' the Night." Pupils of Mr. Grant Sine, they were well trained and sang to the accompaniment played by Miss Margery Scriver.

Miss Jessie Lamb's six little boys got the big hand of the evening as they sang "Scare Crows." They were dressed in flowing white gowns and white masks.

Present Trial Scene.

The pupils of Hastings' Separate school, under the direction of the teacher, Frank Carroll, had only one number, but it showed careful training on the part of the teacher. The trial scene from 'The Merchant of Venice" was admirably presented by the following: Therese Gallivan, Flora MacDonald, Vincent Gallivan, James Herrington, Stafford McKenty, Paul Pettigrew and James Pettigrew. The actors played their parts well, entering fully into the characterization and every word of the Shakesperian play was heard distinctly in all parts of the hall.

The Dutch Line School of Percy township, under the direction of the teacher, Miss Donna Nelson, also took part. Noreen Dunlay, the tiniest girl and a cute little tot, sang "My Goodness, No," as she pointed to her dolly. Mary Dunlay and Riet Barry, the former in sun bonnet and apron and the latter in a high top hat and black suit, sang "Mary and John" and later "The Girl on the Little Blue Plate" as Miss Nelson played the accompaniment. Glen McMasters sang a solo, "Harbour Lights."

The Cobourg Road school, with Miss Kathaleen Crosson as teacher, had four members, Marguerite Lamey and Marguerite Kelleher dressed in blue and white sailor suits, sang and danced the Sailor's Hornpipe. Isabel Beamish and Helen Richardson as 'darkies,' won applause as they presented their dialogue, "Lucenda's Mistake."

Exceptionally well given was the entertaining dialogue, "Mrs. Brown's Visitors by Lillian Smith, Donna Beamish, Marguerite Lamey and Marguerite Kelleher. Helen Lamey looked charming in her Alice Blue gown and bonnet as she sang sweetly "My Alice Blue Gown."

Miss Helen McGee, teacher of Fife's school in Asphodel, directed her pupils in two very excellently rendered and popular numbers. June Oakley, Doreen Beavis and Marie Lynch as a trio sang unaccompanied "Is This the Train For Heaven." Billie Bannon related "Murray and Me," a humorous tale about two boys who played tricks on the visiting minister.

Fleming's school, Percy township's pupils presented three numbers. The teacher, Mr. Arnold Bates, accompanied the pupils on the piano as the quartette, Ruby Lewis, Irene McGrayne, Wilma Beamish and Olive Beebee sang two numbers. Three girls gave a sketch taken from the school reader. Wilma Beamish, Maryln Ford and Phyllis Johnston cleverly acted the patr as Olive Beebee read the story "The Tar Baby."

Boys Provide Comedy.

The Elgin school, Asphodel township, with all boys taking part, had a number which created much laughter. The teacher, Miss Jessie Hay, did some careful training for the following humorous reading, "My Financial Career" by Albert Thistlewaite and "The Deacon's Masterpiece" by Robert Stinson, and an address by Harold Stinson.

Six boys, Robert Stinson, Albert Thistlewaite, John Pacey, Charles and Paul Waters and Mr. Wesley Wildman, their musical instructor, dresse das sailors and with musical instruments sang and played "The Stormy Winds Did Blow."

Mrs. T. A. Walsh read a poem, "What Al Says," especially written by the Hastings poet, Mr. Albert Scriver, for the occasion, which also marked the fifth anniversary of the Hastings branch of the Women's Institute.

Following the program Mrs. Roy King and Mrs. C. M. Baker made the presentation of small gifts to each pupil taking part during the evening.

LEFT WITHOUT ROOF

BIGGLESWADE, England — (CP) —Mr. and Mrs. F. Milton, returning home, were astonished to find their roof gone. Men demolishing condemned cottages in the same street had stripped theirs by mistake.

Tot At Death's Door Puffs Grandpa's Pipe, Gets Better–Now Veteran Smoker At 3

TRENTON, N.J., Jan. 31—(AP)—One of the things Walter Crawford found in his 1938 Christmas stocking was a man-sized briar pipe—a useless gift for the ordinary three-year-old youngster, but not for Walter.

Ever since that night almost two years ago when pneumonia all but snuffed out his life, Walter has been an inveterate smoker—not only of pipes but of cigars as well. And his parents don't mind.

Probably Walter's closest friend is his grandfather, John Wargo, a blacksmith, who tells the story:

"The doctor had given Walter up as lost. His mother was too broken up to stay in the room with him, so I sat by the little tot's bed smoking my pipe.

"He reached out his little hand toward my pipe. I gave it to him and he puffed on it. Immediately, he became better. Ever since he has smoked."

Medical science to the contrary grandfather Wargo believes that smoke inhaled into Walter's lungs broke the congestion which pneumonia had caused and saved the lad's life.

Apsley Village Women's Institute Enjoy Bread Company Movie

(Examiner Correspondence.)

APSLEY, Jan. 31.—On Wednesday evening a moving picture show was held in the parish hall when a Peterborough bread company put on a show under the auspices of the Apsley W.I. Pictures of their plant and other pictures were enjoyed before the show a short musical program was given, when some of the local talent was enjoyed by a large crowd.

Among those taking part were Mr. D. Hester, and Mrs. H. Tucker sang a duet and gave a musical number; Audrey Windsor and Jean Bullied gave a musical number; Mrs. George Kilborn, solo; Patsy Eliot, song with the guitar; three of the schools also sang, Miss Northey's school, Miss Turner's and the Apsley School. A delightful evening closed with the National Anthem.

Guild Meeting

The ladies of St. George's Anglican Guild met at the rectory on Thursday evening for their semi-monthly meeting of members present. The meeting was opened by Mrs. James Downing, president, with Mrs. Charles Smith reading a portion of scripture and prayer led by Mrs. Downing.

Items of business were discussed, one of the most important being a discussion of the St. Patrick's supper to be held on March 17. It was decided to have an Irish play after the supper. It was also decided for some of the members to make the tickets for the treasure chest, the draw to be made the same night as the dance. A pot luck supper was also discussed for the night of the annual vestry meeting to be held early in February. Meeting closed with prayer after which ice cream, cake and coffee were served and a social time enjoyed.

Miss Jean Tanner has returned to her home after a few days spent in Peterborough.

Mr. and Mrs. F. Tanner of Chandos and Mrs. H. Skelcher motored to Peterborough on Wednesday.

Mr. Dindsale of Peterborough was in the village on Friday on business.

The Men's Club held their weekly meeting in the new room in the rear of the parish hall on Thursday evening with about seventeen members present. After an evening of cards a pancake supper was served. A basket social and dance has been planned by the club for February 10.

A great improvement has been made at the rear of the St George's parish hall, where a large store room has been converted into a nice modern kitchen. A new floor has been laid and cupboards made and walls and ceiling finished, making a large room suitable for meetings, and all sorts of other parish activities.

Chileans In Panic At Fresh Quake

SANTIAGO, Chile, Jan. 31 (AP)—New panic was reported today among survivors of Chile's disastrous earthquake after more shocks, described as "very strong," in the same region where between 25,000 and 30,000 already had died.

The new tremblors, lasting more than two minutes, rocked Chillan and Concepcion shortly before midnight, spreading terror among the homeless sleeping in the public plaza at Chillan.

Some sources said the new shocks were almost as strong as those last Tuesday which destroyed Chillan and left an estimated 15,000 dead among the city's 40,000 population. There was little property left to be damaged, however.

When the ground beneath their feet again began trembling violently, reports said, women and children in Chillan screamed with terror and men fought to reach open spaces safe from the danger of falling trees and crumbling walls.

The earthquake was the climax of repeated, less severe shocks which had been felt throughout yesterday in the quake area 250 miles south of here.

The work of an army of carpenters building mammoth wooden barracks to house the homeless of Chillan continued.

FAIRMOUNT

Mr. and Mrs. F. McBain who have been visiting friends in the community, returned to Omemee last week.

Miss Betty Allin and her two brothers Stanley and Morley and Mr. Roy Hooton attended the skating rink at Omemee Saturday evening.

Mr. Elmer Johnston, who had his foot cut while in the woods, is fully recovered now.

Mr. Malcolm McBain and Verne Nelson of Apsley spent Sunday with Mr. and Mrs. H. McBain.

Mr. and Mrs. R. K. Earle and family and Mr. and Mrs H. McBain were the guests of Mr. and Mrs. H. McArthur on Sunday

DOURO

Mr. Arthur Carveth and daughter Margaret spent a few days with friends in Peterborough.

Mrs. Jean Sweeney and baby spent a few days with her mother, Mrs. John Fizgerald of Otonabee.

Dr. and Mrs. Munro of Warsaw, were guests of Mr. and Mrs. Olan Leahy one evening last week.

Mrs. D. Menogue returned on Thursday from St. Joseph's Hospital and is making a good recovery.

Mr. John D. Shea, who has been seriously ill, is recovering.

Mussolini Speaks On Wednesday

ROME, Jan. 31—(CP).—Premier Mussolini, following Prime Minister Chamberlain, will speak Wednesday when he reviews 20,000 Italian troops.

There is no indication as to what the Duce will say, but Hitler's speech in Berlin to-night probably will have some bearing on it. Reaction to Mr. Chamberlain's address of Saturday was favorable, Virginio Gayda, the authoritative Fascist editor, contrasting it with French "Intransigeance" and President Roosevelt's "drum beating, alarmist policy."

The Fascist press is confident Hitler will uphold Italy's territorial claims on France when the time comes to present them. Newspapers are playing up German press comments to this effect.

Gayda, calling Mr. Chamberlain's speech "clear, honest and willing," said "nobody in Italy can think of discouraging this tendency of the British Prime Minister to seek a definite peace formula for Europe with good will and negotiation."

Premier Refuses Let Hudson Quit

LONDON, Jan. 31 (CP Cable).—Prime Minister Chamberlain declined today to accept the resignation of R. S. Hudson, secretary to the department of overseas trade, in one of the final chapters of the "junior ministerial revolt."

Mr. Hudson and the Marquess of Dufferin and Ava, under-secretary for the colonies, will continue in the ministry and Lord Strathcona and Mount Royal, third member of the rebellious triumvirate, will soon be back after being replaced as under-secretary for war by the Earl of Munster in the ministerial reshuffle Saturday.

The three men revolted shortly before Christmas, complaining against the defence administration of Leslie Hore-Belisha, secretary for war, and Sir Thomas Inskip, then minister for co-ordination of defence. They also protested against the work of Earl Winterton, chancellor of the Duchy of Lancaster with a seat in the cabinet.

In the reshuffle both Sir Thomas Inskip and Lord Winterton were demoted, but this should not be taken as a direct result of the revolt. Those demotions had been contemplated for weeks as a move to strengthen the government.

Although Lord Dufferin did not offer his resignation it is understood he will do so, and the prime minister probably will not accept. The reason for Lord Strathcona's "suspension" from the ministry was the impossibility of his working under Mr. Hore-Belisha at the war office after being so critical of his chief.

TRENT BRIDGE

The postponed anual congregational meeting will be held Wednesday night at the church.

Miss Rena Chaplin left Tuesday for Toronto, where she will take a course in government household training course.

Mr. R. W. Umphrey observed a birthday anniversary Saturday.

Mr. Gerald Chaplin of Birdsall, was a visitor here Sunday.

WAS DEAF - NOW HEARS THE CLOCK TICK

"I was so deaf that I could hear nothing; now I can hear the clock tick," writes Mrs. I. C. Golsboro, B. C. AURINE EAR BALSAM, created by a well known ear specialist, is a simple home treatment which is bringing new hope and happiness to sufferers everywhere. If you are hard of hearing, bothered by head noises, earache, ringing and buzzing in ears, worried about approaching deafness get AURINE EAR BALSAM to-day. Relief is quick—and costs only a few cents a day. Your money back if you are not helped. For sale at McDermid & Jury's Drug Store.

Bennett Severs Last Link With Canada

By Harold J. Fair
(Canadian Press Staff Writer.)

HALIFAX, Jan. 31—(CP). — Last link of Rt. Hon. R. B. Bennett's connection with Canadian public life was severed today as a liner took the former Prime Minister to his new home in England and his resignation from the House of Commons was en route to Ottawa.

Writing the letter of resignation to the clerk of the House was one of Mr. Bennett's last acts before sailing in the Montclare Saturday night. He wrote the letter in a Halifax business office and posted it himself, ending a participation in Canadian politics that extends back to 1911.

Mr. Bennett, who represented Calgary West, entered the House of Commons in the reciprocity election of 1911. He remained there until the conscription election of 1917 when he did not run. He returned in 1925 and remained there ever since. He did not make a farewell appearance in the House before sailing.

The former Conservative leader's farewell words to Canada were reserved for Halifax and his alma mater, Dalhousie University. He said goodbye at a luncheon tendered him in the Montclare by Halifax Canadian Club and Dalhousie.

Mr. Bennett confessed he had been under considerable emotional strain the last few weeks, but managed to endure it. The Halifax display, however, nearly broke him up, he said.

Before reaching the main part of his speech—repetitions of pleas he has made across the country for Canadian unity, Empire solidarity, and enlightened democracy—he reminisced of "Old Dal." He recalled his first visit to Halifax, the long walks, the law school with its moot courts, his friends and his great teachers at the University.

A Wider Patriotism.

"I invite you to a wider patriotism than that of a mere provincial life," he said. "Great as you may regard Nova Scotia—and it is great—I invite you on this occasion as I leave you to thin kof that vast land that lies beyond you, still part of Canada."

Pleading for an intelligent democracy, he said now if an effort is made at economy, a person's political opponent immediately campaigned against him. Dictators, however, could "blue pencil" items of expenditure.

"Effective? Of course, but it denies liberty. Is the price that should be paid too great? I say it is. To deny liberty is destructive of humanity."

Four times, the British saved civilization, and Mr. Bennett asked whether Canadians were not better working out their destiny with Britain than "with any combination you can think of."

"I expressed it as a youth in mock parliament. Now in old age I hold it more firmly than ever."

Defending Prime Minister Chamberlain's handling of the September crisis, Mr. Bennett said he would ask any critic, "Had you been Prime Minister, would you have tilted the balance for war?"

Prime need now was for a common Empire foreign policy. "And we are not so bankrupt in statecraft, my friends, that we British people can't do it."

Siam Revolt Fails 50 Officers "Retired"

BANGKOK, Siam, Jan. 31. — (A. P.). — A plot to overthrow Siam's 13-year-old King Ananda was nipped to-day with widespread arrests and "retirement" of more than 50 high army officers.

One officer was killed by police when he attempted to evade arrest Another committed suicide.

The revolutionists were said to have planned to assassinate government leaders and restore Ananda's uncle, former King Prajadhipok, to the throne.

Pradjadhipok abdicated on March 2, 1935, and Ananda became king. A regency was established to rule for Ananda during his minority and the boy continued his schooling in Switzerland.

An official broadcast on discovery of the plot was made to-day, a fortnight after Ananda sailed for Europe after his first visit here as monarch.

Probing Assault

Major Walter Buch, head of the Uschla, highest court of the Nazi party, has been placed in charge of the probe into the facts of the alleged beating given Propaganda Minister Paul Goebbels. Buch has also been named head of the Sicherheitsdienst or 'S.D.' formed to spy on Nazi party members.

Service Offered By V.O.N. Told To Rotary

Guest speaker at Monday's Rotary Club luncheon, T. Frank Matthews, of Toroto, brought many reminders to old friends in the augmented audience of his years of public service and of enterprising leadership in other community affairs in his old home town.

Mr. Matthews came to Peterboro to-day as president of the Toronto branch of the Victorian Order of Nurses, sketched the work of this national organization, especially in Toronto, and said that if a request for V.O.N. service in this city was made at any time to the head office in Toronto, he felt certain it would be given. Incidentally, the local Board of Health has already given some considerable consideration to this proposal, but has not yet moved beyond the stage of obtaining information.

Fred L. Roy presented Mr. Matthews to the Rotarians, calling up from his own memory that in 1902 Mr. Matthews was chairman of the old Water Commission, Peterboro's first utility, and won immediate public approval by cutting the rates in half during the first year of its administration. Mr. Matthews continued in the responsibility of chairman of the commission until 1916 when it was succeeded by the Utilities Commission with which Mr. Matthews remained until his departure for Toronto.

Mr. Roy said it was notable that Mr. Matthews' public service in Peterboro is being duplicated by his son, Gordon S. Matthews, chairman of the Utilities Commission.

A large measure of credit for the establishment of the Waterworks Commission, Mr. Matthews said, was due to S. R. Armstrong, City Clerk, who was present at the luncheon with Mayor Hamilton. The Victorian Order of Nurses was organized in 1897 under the leadership of Lady Aberdeen, wife of the Governor-General of Canada at that time. It is the only national Canadian nursing body engaged in visiting homes, and knows no bounds of creed, race or social standing. Neither is inability to pay for the service an obstacle to its extension.

85 Local Branches.

Mr. Matthews said there were now eighty-five local branches of the Order was 343 fully qualified public health nurses engaged in its work throughout the Dominion. In 1937, the last year for which the records were complete, the V.O.N. service was provided to 84,144 cases for which 779,569 visits were made. In regard to payment, Mr. Matthews said 59 per cent of the visits were made on a free basis, 8 per cent. were paid for by the patients, 16 per cent were partly paid, and insurance companies paid for 17 per cent. of the cases.

In Toronto the nurses of the Order last year attended 9,200 patients, making 115,949 visits in that service. The cost per visit to the Order was $1.01 of which 95 cents was paid by the city of Toronto.

"Our public welfare work in Toronto last year cost us $22,000, and we received $16,500 from the city," Mr. Matthews said. "Our total expenses amounted to $106,400 and our revenue was $105,014. We hope to get the balance somewhere." He outlined the scope of the V.O.N. service in attending to all kinds of cases, and said the mortality rate in Toronto maternity cases was less than the general rate for Canada.

Nurses must have a thorough hospital training with post graduate work in public health nursing. From its inception the Victorian Order of Nurses has specialized in emergency situations, and had always tried to meet them. In 1898 four nurses went to the Klondyke where an epidemic of typhoid fever had broken out. They remained there three years, working under difficult conditions. Twelve V.O.N. nurses were assigned to the special duty in Halifax at the time of the munitions explosion, and fifty-two of the Order's nurses enlisted during the first year of the war. Others followed them, and during those four years the normal work of home nursing was considerably handicapped.

The club's thanks to Mr. Matthews was expressed by Mac Gordon. James Dutton presided.

HASN'T AN ACHE OR PAIN SINCE TAKING SYNTONA

Says It Rid His System of Acidity, Ended Pains in Back and Limbs—Bladder Irritations.

There is the splendid experience of Mr. Jack Dews, 18 Byron Ave. West, London, as told in his own words.

"My limbs ached terribly and I had a soreness in my back, right across my kidneys. Was also troubled with bladder irritations and weakness. I tried several remedies but just seemed to be going from bad to worse and was becoming very nervous and rundown.

"My people were great believers in natural herbs, so when I read about Syntona I decided to give it a good trial, and I have come to tell you that it has been just wonderful for me. Those gnawing tortures have gone out of my bladder and kidneys and I haven't an ache or a pain now. I used to have dizzy, bilious spells, too, and feel nervous, but this condition has passed away. It is great to feel so good again and

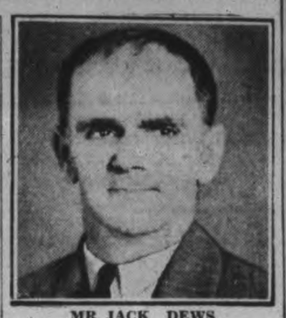

MR. JACK DEWS

I cannot speak too highly of Syntona."

Every sufferer in Peterborough and vicinity is invited to put this medicine to the test and the chances are that you, too, will agree it is the very best medicine you have ever had the good fortune to use.

Syntona is now being introduced in Peterobrough at Elliott's Drug Store.

Detroit River Runs Backwards Against Wind Giving Windsorites Case Of The Jitters

WINDSOR, Ont., Jan. 31—(CP)—Startled Windsorites today saw the Detroit River flowing backwards and laid down a telephone barrage of queries for information. Skeptical newspapermen were amazed when they checked and found the river flowing backwards and against the wind just as fast as it usually travels the othe. way.

But United States Lake Survey officials were quite calm. The wind they explained, had been blowing steadily in one direction for four days piling up water in Lake Erie, so it was higher than Lake St. Clair, which usually is four feet higher than Lake Erie.

The 25-mile-long Detroit River, linking the two lakes, was merely obeying natural laws by running backwards. Survey officials said it had happened before several years ago.

Dewey Loses Policy Racket Witness As Perjurer Weinberg Suicides

NEW YORK, Jan. 31 — (AP). — The spectre of George Weinberg, ailing and fearful one-time gangland "strong-arm" who killed himself yesterday, lingered to-day over the policy racket trial of James J. Hines, Tammany district leader.

District Attorney Thomas Dewey announced that Weinberg, on whose shifty testimony he leaned in the miscarried first trial of Hines, still was a witness in the second and that the long transcript of his testimony, although its veracity was doubted by the judge, will be read by an assistant prosecutor.

The admitted perjurer and state's witness against Hines was on the stand 3½ days at the first trial and at one point in his testimany Hines leaped angrily from the counsel table and shouted, "You lie."

Weinberg was a brother of Bo Weinberg, whose body—he and the rest of gangland believed—was encased in concrete and dropped into the East River as a token of underworld displeasure.

Fear of a similar fate for himself, his cronies believed, or a severe stomach ailment, in the opinion of Dewey, drove him to snatch up a pistol from a Dewey investigator's coat and shoot himself through the head.

In A Protected Sanctuary

The shooting took place at the pretentious hideaway in suburban White Plains which Dewey had rented as a sanctuary for Weinberg, J. Richard (Dixie) Davis, one-time "Kid Mouthpiece" for the notorious Dutch Schultz gang which Hines is accused of protecting for pay; and big Harry Schoenhaus, another Schultz henchman. They were held in "protective custody."

All three pleaded guilty to charges similar to those against Hines—conspiracy and contriving a lottery in the multi-million-dollar Harlem numbers game—and turned evidence against Hines.

The three, together with detectives and Investigator Joseph Kaitz had just finished dinner yesterday and were preparing for a drive through the countryside.

Weinberg, who had awakened several times in pain during the night, left the dining room ahead of the others, seized the pistol from Kaitz's overcoat and went into the bathroom. They heard a shot a moment later.

OBITUARY

MRS. EDWARD J. McCARTHY
(Examiner Correspondence.)

DOURO, Jan. 31.—The funeral of the late Mrs. Edward J. McCarthy took place on Friday morning from her late residence to St. Joseph's church and cemetery. The Requiem Mass was sung by Rev. J. J. McCarthy, who also preached the funeral sermon. Pall-bearers were three brothers, John, Michael and Thomas Ryan, two sons-in-law, Daniel Dwyer, Douro, and Darcy Hill Lakefield and J. Gates of Peterborough. Among those from a distance who attended were Miss Loretta McCarthy of Toronto; Mr. D. McCarthy, Helen, George and William McCarthy, Mr. and Mrs. V. Crowley, Mr. and Mrs. B. Krom, Misses M. Ayotte, R. Sheridan, B. Fitzgerald, Mr. and Mrs. R. Sullivan, Leo and John Sullivan, Mrs. A. Murdock, Mrs. Catherine Fitzgerald, Mr. and Mrs. J. Burke, Mr. P. Burke, Mr. and Mrs. P. Ayotte, Miss C. Mahoney, Mrs. Marly Dwyer, Mrs. Mary Leahy, Miss Rita Leahy, Mrs. P. O'Brien, Messrs. James Gates, John Rice, Earl Quinlan, W. and J. Whibbs and F. Condon, all of Peterborough, Mr. and Mrs. Thomas Heffernan, Miss Marie Heffernan, Mr. and Mrs. Thomas P. Heffernan, Miss Agnes Heffernan, Joe and Frank Heffernan, Miss Aileen Sullivan, Frank and Joseph Sullivan ,Mrs. Johanna Doherty, Vincent and Thomas Doherty, Joseph and John Fitzgerald, Mr. and Mrs. John Torpey, Irene and Joseph Torpey, and Mr. M. Ross, all of Otonabee; Mr. F. H. Crough, Ennismore; Mr. and Mrs. Darcy Hill, Mrs. Harry Armstrong, Daniel Maloney, Miss M. Sullivan, Mr. B. Whitton, Mr. B. Wannamaker, Lakefield.

Presbytery Y.P. Hold Service By Candle-light

(Examiner Correspondence.)

LAKEFIELD, Jan. 31.—The usual Sunday evening service at Lakefield United church was varied this week when the members of the executive of the Peterborough Presbytery Young People's Union were present and put on an impressive candle-light service in lieu of a sermon. Candles to represent each of the apostles were lighted from the central candle, which represented Christ. Meanwhile the president and his executive explained the significance of each candle. Then member of the local Y.P.U. came forward and each lighted a candle from the central taper, until there was a complete circle of light around the church.

A solo by Miss Cora Charlton lent considerably to the service.

2nd Windsorite Shot By Bandit

WINDSOR, Ont., Jan. 31—(CP).—John Cote, 19, was shot in the shoulder to-day when he tried to resist a young bandit who Saturday shot Moses Cohen, 51, when Cohen fled from an attempted hold-up.

The bandit, who staged five hold-ups during less than two hours Saturday night, was considered a potential killer, police said to-day, because his willingness to shoot his victims at the slightest provocation.

Cote was shot as he attempted to punch the hold-up man. Workmen going home early to-day found Cote lying unconscious in a snow bank.

"I took a punch at him and he fired," Cote said. "That is the last thing I remember. Then I regained consciousness."

Cote said the bandit took $3 from his pocket while he was unconscious. The wound was not considered serious.

MUSEUM TO STAY

LONDON—(CP)—One of Britain's greatest treasures, the British Museum library of nearly 5,000,000 volumes, will have to remain in London and run the risk of air bombardment in the event of war, A.R.P. officials say.

Stop that Tickling In the Throat

That tickling in the throat is most distressing, and is caused by a cold settling in the throat.

The dry, hard cough not only keeps you in misery all day long, but also prevents you getting a good night's sleep.

What you need to relieve this tickling cough is Dr. Wood's Norway Pine Syrup. This valuable preparation is composed of the most soothing and healing expectorant barks and herbs with which is combined the virtues of the world-famous Norway pine tree.

When you ask for "Dr. Wood's" see that you get it.

The T. Milburn Co., Ltd., Toronto, Ont.

THE CANADIAN DEPARTMENT STORES LIMITED

SEMI-ANNUAL SALE OF FURNITURE AND HOUSEFURNISHINGS

Fresh New Stock — At Saving Sale Prices

NO DOWN PAYMENT

10 Months to Pay on Purchases of $15 or Over

3 Pce. Solid Maple Suite

In Natural or "Harvest" Finish

CASH PRICE

69.50

So smart, such splendid value, you hardly ever see it at such a special price as this. All solid Canadian maple throughout, in attractive russet maple shade, rich rubbed, polished finish. Special, Cash Price,
3 Pieces 69.50
—Basement, C.D.S.

THE CANADIAN DEPARTMENT STORES LIMITED

FEBRUARY

1939

Tomorrow
SNOW AND SLEET.

The Peterborough Examiner

Last Year
MAXIMUM 36 - MINIMUM 10

VOL. LXXXI. No. 26 | PETERBOROUGH, WEDNESDAY, FEBRUARY 1, 1939 | ★ | PRICE THREE CENTS

Germans Rail At Roosevelt For Reported Claim "U.S. Frontiers In France"

See Nation Dropping Neutrality Stand In Act Unexampled Since War; France, Britain Reported Jubilant

BERLIN, Feb. 1 (AP).—The Berliner Nachtausgabe splashed the headline, "America's Frontier on the Rhine," across its front page tonight and described President Roosevelt's meeting with the Senate Military Affairs Committee yesterday as "without example since the days of the Great War."

In a two-columns dispatch under a New York date-line, Nachtausgabe quoted United States newspapers as saying Mr. Roosevelt had told committee members that the United States must back up democracies in any war against the totalitarian states with arms deliveries.

"Unbelievable agitation (hetzaktion) of Roosevelt after the Fuehrer's peace address" was a subhead of the dispatch.

Another said, "Washington stirs up the people to make business."

"This action of Roosevelt's," the dispatch said, is without example since the day of the Great War. It leaves no doubt that Roosevelt is a second Wilson, who is deliberately walking in the footsteps of his democratic predecessor in office.

"As a result of these conversations it is clear that the United States finally has broken with its neutrality policy.

"The intervention policy of Washington in European matters has become a fact. Yesterday's committee session thus assumes a fundamental importance for Germany and her friendly totalitarian nations. Washington yesterday officially became the centre of war-inciting hatred against totalitarian states."

Featured in France.

PARIS, Feb. 1.—(AP).—First editions of afternoon newspapers in Paris used big headlines to-day to proclaim that President Roosevelt had declared the "frontier of the United States are in France."

Although members of the government refused to comment on reports of the President's meeting with the Senate Military committee yesterday on the ground that his statements were to a closed session, there was undoubted jubilation in official circles.

Jubilation in Britain.

LONDON, Feb. 1.—(AP).— The British press showed satisfaction today with accounts of President Roosevelt's meeting with the Senate Military Affairs committee. Emphasis was given to reports that he had said he intended to aid European democracies in every possible way short of war in any conflict with dictatorships.

Such headlines as "Roosevelt to Aid Democracies,' 'and "Our Frontier is in France—Roosevelt," stretched across the front pages of London evening papers.

Reports reached London too late for morning papers and evening papers lacked editorial comment.

In official quarters it was evident the reports of the meeting were welcomed as further aid in strength-

(GERMANS)
(Continued on Page 2, Column 4)

Roosevelt Ready To Aid U.K., France In War

NEW YORK, Feb. 1 — (AP). — United States senators had from President Roosevelt today an assertion that America would help European democracies arm against totalitarian aggression.

Mr. Roosevelt was reported to have outlined that policy yesterday in Washington before a Senate military committee, whose members were sworn to secrecy.

However, as details of the unusual conference trickled out, the president's objective in expediting sale of American-made aircraft to France and Great Britain was disclosed to be preservation of world peace through support of democracies.

The New York Herald Tribune, in a dispatch from its Washington correspondent, said the president went even further and told the Senate committee the United States would aid Great Britain and France in the event of a European war with every means short of sending troops overseas.

Both the Herald Tribune and Times correspondents said the president had placed the United States' frontiers "in France."

The Herald Tribune further repoted the president "intimated that there were already a definite understanding and positive commitments between the United States and the European democracies."

Position Known

"The responsible heads of the European democracies know my position," the president was quoted by the Herald Tribune as saying.

However, any armaments supplied to European countries would have to be paid for, the president was reported to have said.

When one member of the committee asked the president about the neutrality law, which empowers him to declare an embargo when he deems a state of war exists, he replied "that bridge" would have to be crossed when it was reached. There has been some talk of amending the neutrality act, especially since the

(ROOSEVELT READY)
(Continued on Page 2, Column 2)

Ike Neal Given 2 Years 9 Mos.

BELLEVILLE, Ont., Feb. 1—(CP). —Isaac "Ike" Neal, Marmora carpenter, was sentenced to serve two years and nine months in Kingston Penitentiary at Kingston after being found guilty of assault doing bodily harm to Lem Yung, cafe owner at Marmora, Ont., Dec. 10 last, by Justice E. R. E. Chevrier in Supreme Court. His Lordship in addressing the accused stated "You are a very lucky man in as much you are not facing a murder charge, which you missed by a mere fraction."

Found guilty on a charge of perjury, Alfred Williams, 38, Trenton, already undergoing a two-year term in penitentiary, was sentenced to four years in the same institution, two of which will run concurrent with the former sentence. The charge arose from statements made by Williams at his trial in Trenton, that he did not resist officers when his arrest was affected.

$70,000 Storm

DETROIT, Feb. 1—(CP). — Civic authorities estimated to-day the cost of removing this week's near-record snowfall would reach $70,000 before all thoroughfares are celared by tonight. Nearly eight inches of snow fell during the storm.

No Weinberg Prints On Suicide Gun

NEW YORK, Feb. 1—(AP).—Gov. Herbert H. Lehman was urged today by a Nassau County lawyer to investigate a report that the fingerprints of George Weinberg, a key witness in the retrial of James Hines, Tammany district leader, were not found on the gun with which he allegedly committed suicide last Sunday.

George E. Mulry, of Mineola, Long Island, sent the following telegram to the Governor: "Informed believeable source that Weinberg's fingerprints are not on revolver of Dewey Peling. Check. Confiscate revolver for confirmation."

The gun used by Weinberg, it was reported at the time of the shooting, had been taken from the coat of one of District Attorney Thomas Dewey's detectives guarding Weinberg and two other witnesses, J. Richard Davis and Harry Schoenhaus, at a White Plains, N.Y., retreat.

Mulry said a client in New York City, who he described as being "on the inside of things," told him Weinberg's prints were not found on the alleged suicide weapon and that no fingerprints, in fact, were found on it after the shooting.

Shack Hermit's Rye Prune Juice Moonshine Upsets Police Analysis By Exploding

WHITBY, Ont., Feb. 1 (CP)— George Brillinger, shack dweller near here, made swamp whisky so powerful a bottle of it exploded before police could have it analyzed, Provincial Constable W. H. Clark told Magistrate F. S. Ebbs yesterday as Brillinger was sent to jail for three months.

Clark said Brillinger told him he made the liquor from rye, water and prune juice for his own use. But police had received complaints the stuff was being peddled.

"I've been making it for the last two winters," Brillinger said. "I wasn't poisoning nobody but myself so it was up to me."

Evidence was that Brillinger, who took the three months because he couldn't pay $100, had been living on bread and tea and an occasional rabbit.

Hitler's Kin

Mrs. Bridget Hitler, Irish-born sister-in-law of the German Fuehrer, is pictured here as she left Highgate police court in London, after answering a summons for non-payment of approximately $45 in taxes. She married Herr Hitler's half-brother Aldois, then a Dublin waiter, 28 years ag. The couple was separated in 1914.

Houde Threatens To Pull City From Province

MONTREAL, Feb. 1 (CP). — If there is any attempt to control the city from the "outside," Montreal will seek secession from Quebec Province, Mayor Camillien Houde last night told City Council.

The fiery Houde, four times Montreal's Mayor, who resigned before completion of his third term because of differences with Premier Duplessis of Quebec, warned if the province interfered with civic autonomy he would consult Ottawa on the question of seceding.

Visiting the banks Tuesday, Houde said he heard the suggestion a controller be appointed for the city's revenues and expenditures. "A controller for Montreal?" he said. "I champion the prerogatives of council, and if the banks want to place a controller let them put one in Quebec, so it may be seen what goes on there."

The Mayor said the Provincial share of local direct relief costs has not yet been paid for January, and partial shares for other periods still are due.

"If that is deliberate or not, I do not know," he said.

(HOUDE THREATENS)
(Continued on Page 8, Column 3)

End Of The Shoot

LONDON, Feb. 1.—(CP)—Today the pheasant and partridge shooting season ends and the London Season officially begins and runs through Ascot in July to dispersal in August to Scottish moors and yachting at Cowes. It is the season of drawing-rooms and debutantes, of grand opera and the social swirl that triumphs over the fogs of old London.

House Stands Behind Chamberlain

Out To Climax Career With Arms Limitation Pact

LONDON, Feb. 1 — (CP). — The Chamberlain government today reviewed the prime minister's ambitious program to obtain limitation of Europe's staggering rearmament and ensure peace.

It was too early, observers agreed, to expect any reaction from Chancellor Hitler to the feeler thrown out by Mr. Chamberlain yesterday in his statement to the House of Commons in which he asked for deeds and not words from Berlin in support of peace.

Mr. Chamberlain told the House, resuming for a foreign policy debate after the long year-end recess, that the government's policy of peace through negotiation "is succeeding."

After a day-long debate the House gave him what amounted to a vote of confidence on his dealings with dictator states and on non-intervention in Spain by voting 258 to 133 to uphold the government when labor forced a division on a motion to adjourn the House.

Mr. Chamberlain said he was willing to discuss Germany's "grievances," which are principally its demands for colonies, if Hitler would "enter into an arrangement for limitation of armaments."

It is widely known Mr. Chamberlain is eager to cap his career by obtaining such limitation. As a businessman he is shocked by the huge slums Britain is spending on arms in an effort to catch up with Germany in preparedness, and by the spending underway in other countries.

Peace in World Trade?

Meanwhile, a hint that Chancellor Hitler's Reichstag speech may lead to a German-British peace in world trade was advanced. The suggestion came from R. S. Hudson, secretary of the overseas trade department, who two weeks ago assailed the barter system Germany uses to get business as a "reversal to the practice of the middle ages."

Germany and Great Britain are now competing for the markets of southeastern Europe. Hitler, in his exposition of the German need of trade, declared "we must export or die," and Mr. Hudson in the House of Commons last night, said that his phrase was "one of the most encouraging things we have had for a very long time."

"I believe that—if we can re-establish confidence and remove tension—there is plenty of export trade to go around for both our countries," the minister said. "I think it may lead to a sensible arrangement being reached to develop markets at reasonable prices and a stop being put to cut-throat competition."

(HOUSE STANDS)
(Continued on Page 2, Column 3)

Ontario, Still Working On Drifts, Due For More Snow-And Cold

TORONTO, Feb. 1 (CP).—Thousands of workers continued toiling today throughout Ontario to relieve the province of the effects of the worst snowstorm it has experienced in years. Armies of men, aided by powerful ploughs, cleared snow-heaped highways and relief was hurried to stricken centres. The snowfall was so heavy the possibility was considered of dropping supplies from the air to some of the more severely affected areas.

Traffic, knotted in many centres by the heavy fall of snow Monday, gradually began moving yesterday with workers clearing the roads in crisp, clear weather. The work was hurried in anticipation of another zero wave—and probably snow or sleet—moving in from the west.

Naistorville, a small community in the heart of the Niagara fruit belt near Hamilton, was one of the most seriously affected centres. Isolated with several neighboring centres during the blizzard, the area faced the prospect of remaining marooned for a couple of more days and, it was reported, planes would be pressed into service in the event of food shortage.

At London it was reported Western Ontario's highway blockade was lifted partly with ploughs clearing all but a few sections of the provincial road system. County and rural roads in many sections still were blocked and workers concentrated on these after clearing the main roads.

In Dereham township in Oxford county, a plough was pressed into service to open a road so Clarence Hetherington could remove his 13-year-old son seven miles to hospital at Tillsonburg for an emergency operation. In Norfolk county a road was opened from Port Rowan to St. Williams for a doctor to reach a patient. A similar case was reported at Walsh.

Bus schedules still were disrupted last night on the Toronto-Simcoe lines. Railway ploughs cleared the tracks in an attempt to keep trains running on schedule. For the second day, ferry service between Port Huron, Mich., and Sarnia was suspended because of an ice jam in St. Clair river.

In some towns automobiles still were stuck in deep snowbanks lining the streets. Most of Toronto's streets were cleared and traffic was moving normally.

Wives May Be Slapped Judge Rules Refusing Divorce

Chicago, Feb. 1 (AP)

A MAN has the right to slap his wife, Circuit Judge Philip J. Finnegan ruled yesterday in denying a divorce to Mrs. Mary Kuhar, 21, and he added:

"If more wives were slapped there would be fewer divorces." Mrs. Kuhar alleged her husband, John, 24, a musician, was cruel, and testified that two weeks after their marriage last June he slapped her twice when she refused to go dancing with him.

"Mere slaps aren't acts of cruelty," His Honor held.

War Minister Sees the Light in British Defence

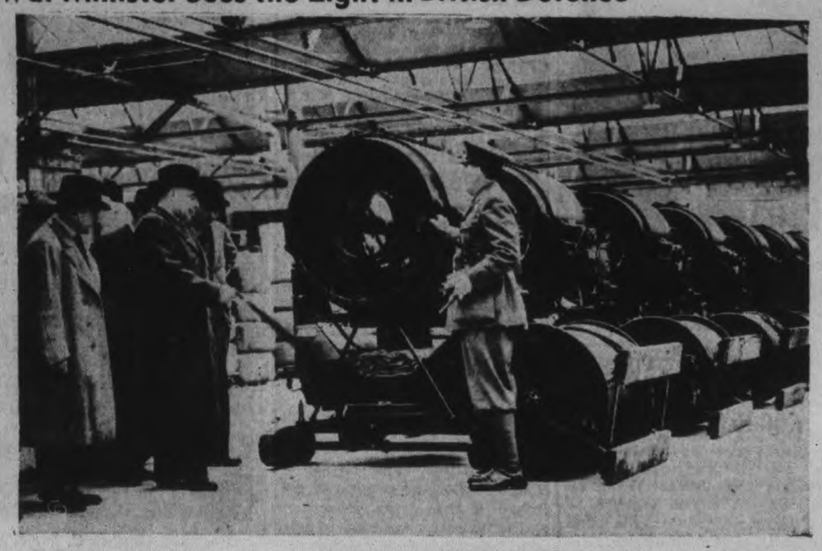

Pointing with the umbrella, that seems to be standard equipment of all British statesmen, is Leslie Hore-Belisha, Premier Chamberlain's War Minister, who is shown during a tour of inspection of the London anti-aircraft mobilization stores. The Minister is interested in one of a battery of powerful searchlights designed to spot enemy targets for the ring of anti-aerial guns around London.

Nazi Need Of Trade Likely To Curb Colony Demands

BERLIN, Feb. 1—(AP).—It became increasingly apparent to-day that Chancellor Hitler's determination to increase German trade might place Nazi political demands temporarily in second place.

While the press kept up the colonial arguments which Hitler strongly advanced in his Reichstag speech Monday night, the Economics Ministry concentrated on the more immediate question of export.

It was announced German and British industrial representatives would meet in Duesseldorf February 28 to consider mutual trade and economic problems. (The British Secretary for Overseas Trade, Robert Hudson, indicated last night that a British-German agreement to end conflict in world trade might be reached upon a lessening of international tension.)

A German representative departed for Moscow, and usually informed Germans hinted at the possibility of trade or political negotiations. Economics Minister Funk began conversations with the Czecho-Slovak Trade Minister.

A visit of a Brazilian Air Force Commission and the arrival of the new Mexican Minister, General Juan Azcarate, later this month, were seen as indications of improving relations with the Latin-American countries, trade with which Hitler warned the United States not to interfere.

There was speculation in banking and trade circles, without any official interpretation of his new duties, that Dr. Hjalmar Schacht might become Germany's "sales agent."

Exports Essential.

Upon his removal lat month as Economics Minister, the financial leader was delegated to "special tasks."

Hitler made the need of export a question of life for the nation in his Reichstag address. Germany must "export in order to buy foodstuffs," he said.

He made the demand upon Britain and France for return of Germany's war-lost colonies, but he said this question could not cause a war and he went further to state that the export question was the more immediate.

Two ways were open, the Chan-

(SAYS GREAT BRITAIN)
(Continued on Page 8, Column 4)

Groundhog Slips Up Sees Shadow Two Days Early

Port Erie, Ont., Feb. 1 (CP)

FARMER John Anthony reported today a miscalculating groundhog or woodchuck paid him a visit yesterday, saw his shadow and left again for his home in a clay bank, skirting the Thompson road.

Tomorrow is officially "groundhog day," but Anthony believes the actions of his visitor means another six weeks of winter.

27 Ploughs Open Hamilton Area

HAMILTON, Ont., Feb. 1.—(CP). —(CP).— Huge snowdrifts which blocked district highways gave way gradually to-day before the mass attacks of 27 ploughs, the greatest number ever used on the 534 miles of pavement in this section.

One rotary plough started on Highway 53 (Elfrida to Duff's Corners) early to-day and from there will proceed to Caledonia to open up Highway 54 which has been plugged since the storm struck the district at the start of the week.

A caterpillar outfit is working on No. 56—Elfrida to Canfield through Binbrook and Blackheath — where cars are reported marooned in drifts 10 to 12 feet deep.

Five Ploughs were used yesterday in opening No. 20. It took two of the biggest outfits one hour to cut through one drift near St. Ann's, where two gas trucks, several transports and numerous private cars were stalled.

Several county roads in Lincoln are now passable and it is possible to follow the ordinary route from Grimsby to Smithville. To travel between these two points, a distance of 8¼ miles, yesterday it was necessary to follow a circuitous route of 30 miles.

Last Minute News Flashes

TORONTO — Graydon McCrea, suspended Toronto police constable, charged with manslaughter, was convicted of "dangerous driving" by a supreme court jury under Mr. Justice George A. Godfrey late today.

MONTREAL — Squads of health department inspectors seized more than 1,500 Japanese-manufactured shaving brushes today under instructions from Dr. Adelard Groulx, civic officer of health. The brushes were taken to laboratories where they will be tested to learn if they contain anthrax germs, which caused at least one death in western United States.

B.B.C. Ignores Threats From Hitler To End Broadcasts

London, Feb. 1 (AP)

THE British Broadcasting Corporation decided today to ignore a warning by Chancellor Hitler that "If broadcasts sent from certain foreign countries to Germany do not cease we will soon end them."

Official circles said there is "no intention of discontinuing" the B.B.C. nightly news bulletins in German.

Pasteurization Area Enlarged

TORONTO, Feb. 1.—(CP)—The Ontario Department of Health moved nearer its objective of making pasteuriaztion of milk compulsory throughout the province today when the legislation was ordered applied in scores of additional areas.

The compulsory pasteurization legislation, passed at the 1938 session of the legislature, was first applied last October when most of the urban areas of the province were brought under its provisions. On January 1, some 30 villages were added to the list and today's order adds 13 more villages, the whole county of Elgin and townships and parts of townships in 12 more counties and districts.

Pasteurization becomes compulsory in the following areas, Villages: Beaverton, Bradford, Burks Falls, Colborne, Dundalk, Hensall, Markdale, Port McNichol, Port Rowan, South River, Stoney Creek, Sundridge and Westport.

Entire townships: Westerminster in Middlesex; Bucke in Temiskaming; Baldwin, Merritt and Mongowin townships in Sudbury; Gordon in Manitoulin; Melick in Kenora.

Entire county: Elgin.

Parts of township: Part of Guelph township in Wellington in the vicinity of Guelph City; part of Waterloo township near Kitchener; parts of the townships of Zorra East, Blandford and Oxford east, west and north in the vicinity of Woodstock; Prince township in the vicinity of Sault Ste. Marie; Ramsay township near Almonte; Bosanquet, Plypton and Warwich townships in the vicinity of the town of Forest; Deerham township in the vicinity of Tillsonburg; Southeast Hope and East Zorra in vicinity of Tavistock; part of Rama township in Ontario county; part of Morison in Muskoka; part of London township, Middlesex county; and part of McNab township, Renfrew county.

FLYING GOLFER

MELBOURNE, Australia — (CP) —The South African golfer, Bobby Locke, flew to Tasmania for two matches and returned to Sydney by plane.

LONDON — The King received Prime Minister Chamberlain in audience at Buckingham Palace today.

Socialized Mining Said Too Costly

REGINA, Feb. 1 (CP).—Socialization of the mining industry as proposed by the Co-operative Commonwealth Federation, would be too costly for any government to attempt, Hon. T. C. Davis, Attorney-General, said in the Saskatchewan Legislature yesterday during the throne speech debate.

No government in Canada had, within its own sphere, gone as far along the road to public ownership as the Government of Saskatchewan.

Mr. Davis said it was unreasonable to argue for mining development with public funds. In the Flin Flon mining district $33,000,000 had been expended by private interests before one cent return was obtained.

"No government could spend such vast sums on the chance of locating paying mines," he said.

Development of roads to mining areas was the best investment Saskatchewan could make at the present time, the Minister said.

Joseph Burton (C.C.F., Humboldt) said that if Communists ever got control of the country it would not be through the medium of the C.C.F., Mr. Burton told the House.

It would be because of the old line parties "who had failed the people in their hour of need." He charged the Communist party was openly supporting the Liberal party. He also suggested Tim Buck, National Communist leader, as a possible Liberal candidate at the next election.

Most of the banks in Germany are now local government or semi-public institutions.

German Border Air "Mined"

BERLIN, Feb. 1 (CP-Havas). — "Mine fields of the air" — captive balloons filled with poison gas to asphyxiate enemy airmen — have been established in western Germany from the borders of Switzerland to the Netherlands frontier.

Die Wehrmacht, organ of the German general staff, published photos for the first time today of the elaborate defence zones in the western Reich equipped with vast aircraft batteries, and the fleet of captive gas balloons.

Major-General Kitzinger, commander-in-chief of the air defence zone of the west, in an accompanying article, described what he called "mine fields of the air," and that when necessary the gas could be released in thick waves in the face of oncoming enemy airmen.

General Kitzinger said meteorological observations had been taken under the direction of the general staff for a period of years to decide the most strategic places for locating these balloons.

The system of air defence—including the latest models of aerial indicators to give warning of approaching aircraft—is designed to protect the heavy industrial area of the Ruhr and neighboring regions. The entire area has been covered with a network of special communication lines linking the various units.

Snowed-in Hamlet Waits On Thaw

CAISTORVILLE, Ont., Feb. 1 — (CP). — This Niagara Peninsula village of 150 expects to be snowbound until there is a thaw, Edward Pettigrew, keeper of the general store, said to-day. Supplies of bread and milk were assured by horse-team relays.

The village's normal communication line in winter is by the 16-mile county pavement to Smithville but Pettigrew said to-day that the snow on this stretch is packed so hard and deep, eight and 10 feet in some places, that he doubts the road will be open again to motor traffic until milder weather melts the snow.

Teams struggled aross fields, over fences and by other circuitous routes to bring bread and milk to the village last night. The snow was hard enough to hold the sleigh, but often the horses broke through the crust and their drivers had to shovel.

A second shipment of bread and milk left Smithville yesterday afternoon and was expected here by sleigh around noon to-day. Meanwhile the village had enough bread and milk to last to-morrow.

It was possible, Pettigrew said, that a clear way would be open for teams in a day or two.

Spanish Deserters Locate Haven In France Catch Includes Work-Build Own Camps

PERPIGNAN, France, Feb. 1 (AP)—France, unwilling host to thousands of able-bodied but warweary Spaniards, today began to put those who refuse to return to Spain to work.

The first 200 Spanish government army deserters sent to the site of the French concentration camp at Argeles-Sur-Mer discovered they had to build it. A tough mobile guard captain gave the 200 a brief introductory talk in Spanish on the wasteland at Argeles where they found wood for the barracks to house them and barbed wire for fences.

"Gentleman," said the captain, "you will be fed well and lodged well, but you must work for it. You are now in France, not Spain, and as long as you stay here you will be subjected to French military discipline."

He then put them to work digging foundations for barracks, and setting posts for fences.

The concentration camp idea plus the sight of food trucks rolling into Spain already has sent a large number of government soldiers back to the units they deserted.

The Weather

The Examiner's Barometer
Noon - - 29.66

Peterborough Temperatures

To-day:	
Night low -	*2
Noon - -	22
Yesterday:	
Highest - -	18
Lowest - -	8
One Year Ago:	
Highest - -	36
Lowest - -	10

With snow falling on 15 days, the past month shows above-average January measurement of 27.90 ins. The following table gives comparative weather features for January 1939, 1938, 1937:—

	—January—		
	1939	1938	1937
Average daily max. temp. ...	28.3	25.5	34.8
Average daily min. temp. ...	8.9	8.0	18.6
Highest temp. ..	42.0	42.0	52.0
Lowest temp. ..	*19.0	*11.0	1.0
Snow (inches) ..	27.90	10.00	5.80
Rain (inches) ...	0.23	0.89	2.94

*—Below zero

Weather Forecast

Georgian Bay — Fair and becoming milder, followed by strong south-east winds, with snow and sleet late tonight and on Thursday.

Lower Lake Region — Fair and milder; snow or freezing rain in western districts to-night. Thursday: Strong southerly winds; mild with occasional snow and rain.

Northern Ontario — Fair and decidedly cold. Thursday: Strong easterly winds; cloudy with occasional snow.

Ottawa and Upper St. Lawrence Valleys — Fair and cold. Thursday: Strong south-east winds; cloudy and becoming milder, followed by snow.

Lake Superior — Strong easterly winds or gales, shifting to northerly on Thursday, with snow to-night and on Thursday; probably part sleet.

London — Temperature, 35; cloudy; north-east moderate winds.

Paris—Temperature 28; clear; north-east light winds.

Sun—Rises at 7.36 a.m., Sets 5.27 p.m.

Cahan Assails Trade Pact As Job-Loser

OTTAWA, Feb. 1 — (CP). — Canada's new trade agreement with United States "will have the inevitable result of increasing unemployment throughout Canada" in the opinion of Hon. C. H. Cahan (Con. Montreal St. Lawrence-St. George).

In the House of Commons yesterday the veteran former secretary of state condemned the agreement and ridiculed what he called "the prime minister's illusive infatuation that reduction of our modest tariffs against United States will save civilization from international conflict."

Speaking in the debate on the address in reply to the speech from the throne, Mr. Cahan said the high tariff policies of the United States against Canada, climaxed by the Hawley-Smoot tariff of 1930, "brought Canada to the verge of financial ruin that was only avoided by the Ottawa agreements of 1932."

The agreement with United States and its accompanying concessions of Canadian preferences in the British market struck a blow at the Empire trade agreements and the preferential system, Mr. Cahan said.

"In fact, from the time the Ottawa agreements with the United Kingdom and other British dominions were signed, Aug. 20, 1932, the state department of the United States and its representatives at foreign capitals have striven by every possible means known to destroy the effect of those inter-imperial agreements."

Mr. Cahan read newspaper reports of speeches by United States public men and from editorials to support his claim the United States had attached considerable importance to obtaining removal of the wheat preference and other concessions enjoyed by Canada in the United Kingdom.

Still Want More

"The prime minister's policy of

(CAHAN ASSAILS)
(Continued on Page 8 Column 1)

Sees European War Lasting 30 Years

MONTREAL, Feb. 1—(CP). — If war breaks out between the Rome-Berlin-Tokyo axis and powers led by Great Britain and France, it may last for 30 years, Lieut.-Col. J. R. J. MacNamara, Conservative member of the British House of Commons, said last night at a meeting of the Montreal United Service Institute.

The "rapid victory" hoped for by the totalitarian powers would not materialize, MacNamara said, and the superior resources of their opponents eventually would triumph.

Great Britain, he said, realized her responsibilities, but hoped "common sense and tact" would avert war.

"In Great Britain we realize that wars are not declared, but may come to us with as little as eight minutes' warning. If planes were reported over Brussels, it would just give our fighter squadrons time to get into the air.

"Our navy is in a better position relatively than it was in 1914, except for the American fleet. But war with the United States is absolutely unthinkable—the more the Americans arm, the more we're pleased."

McNamara said Hitlers recent victories enhanced his prestige but Mussolini's had lawered because he was unable to "igive his people dividends."

Nazis Celebrate

MONTREAL, Feb. 1—(CP). — The sixth anniversary of Adolf Hitler's rise to power was observed last night by 150 Montreal Nazis and sympathizers at a gathering in the Harmonia Club on Drummond street. Karl Dannenberg, acting German consul here, addressed the group, praising the achievement of the New Reich.

On the wall of the club, a Union Jack and a Nazi banner hung side by side. German flags were brought in to the hall by a color bearer, and the audience stood and delivered the Nazi salute.

SUCCESSION DUTIES..

Succession Duties raise three important questions. How much will they be? — will my estate have the money or liquid assets to pay them within the time set by law? — what effect will this tax have on my plans? ¶ We invite you to consult our officers who have a practical knowledge of the working of Succession Duty Acts in the various Provinces of Canada. They will be glad to estimate the amount of Duty for which you should make provision, and to discuss your estate plans, as they may be affected by this tax, in the light of this Corporation's long experience as executor and trustee extending over half a century. ¶ Your inquiries will receive prompt attention: they will place you under no obligation.

THE
TORONTO GENERAL TRUSTS
CORPORATION

ONTARIO OFFICES: TORONTO, OTTAWA, WINDSOR

Assets under administration $237,000,000

May Be Ambassador

Reports from Washington state Ben Smith, Wall Street operator, may be named American ambassador to Russia. The post has been vacant since the departure of Joseph E. Davies more than a year ago.

MORE ABOUT—
Roosevelt Ready
(Continued from Page 1)

president in his message to congress early in the session suggested it might at present work to the unfair disadvantage of some nations.

Some Plain Speaking

With 18 members of the senate committee gathered in a circle around him, the president was reported to have spoken plainly on the foreign and domestic policies underlying the proffered aid to a French mission in obtaining planes from private manufacturers in the United States.

The senators said Mr. Roosevelt pointed out that sales of planes to foreign governments would provide employment and prepare this country for the mass production of aircraft called for in the defence program. It was in connection with the sale of planes to France that the president appeared before the committee.

He was said to have declared that the government considered it the wisest policy to aid European democracies to rearm so that they could balk threats of war by being prepared for any eventuality.

There were strong indications, however, that the president's explanation of the government's interest in the French mission had not stilled minority criticism of the move within the committee.

This criticism took the form of protests against the secrecy which has cloaked committee investigation of the matter as well as the White House conference. One senator said he was considering walking out of further closed sessions, if the record of previous ones was not made public.

"To be sworn to secrecy at a time when there is much to be said is more distressing than you can know," Senator Nye (Rep.-North Dakota) told reporters after the White House meeting.

No Credit To France?

While some committeemen who have been critical of the administration's moves said they were satisfied there was no proposal to create a credit for French purchase of the planes, others said they wished to delve further into the treasury's part in the projected deal.

Nye said he had asked that Secretary Morgenthau be recalled before the committee. The committee heard last week that a representative of the French air ministry had been permitted by treasury authority to inspect the latest type of light bomber.

The President explained at the conference, committee members said in Washington, that his instructions to the treasury and other departments to aid the French mission had been sent in the form of a memorandum.

Mr. Roosevelt was quoted by some Senators as reminding the committee that as commander-in-chief of the army and navy, he had authority to approve or disapprove sales to France.

Asked at his press conference whether the government would have approved sales of planes to Germany or Italy, Mr. Roosevelt said that was an "if" question. The President told reporters that no military secrets were divulged in making the French sales.

The President's discussion was not limited to the European situataion, it appeared. He expressed concern over the question of Nazism in Latin America and advocated increase in United States' trade there to overcome it.

Finger Severed By Circular Saw

(Examiner Correspondence.)

MOUNT PLEASANT, Feb. 1. — Albert (Bud) Edgerton is in Nicholls Hospital, Peterborough, suffering from a badly cut left hand, as a result of an accident while he was operating a circular saw on Tuesday afternoon. Edgerton and his brother Jack were sawing wood on the farm of Joshua Eggleston, half a mile east of the village, and it is thought the pole slipped, owing to the slippery condition of the wood after Monday's storm.

The index finger of Edgerton's left hand was completely severed and the next finger badly mangled. The injured man was brought to Peterborough by Arthur Eggleston and after treatment at the Clinic was taken to hospital.

A year ago Lloyd Hootan met with a similar accident while operating the same sawing outfit.

British Airliner Fired On By Japs

HONG KONG, Feb. 1—(AP).—A wireless message saying "we are being fired at by Japanese warships west of Waichow," was received here today from the pilot of the Imperial Airways plane Delia en route to Bangkok, Siam, from Hong Kong with two passengers.

Waichow Island is off the south China coast, near French Indo-China, over which the British plane passes on its regular route to Bangkok. The plane was not hit, it reported later, and landed safely at Hanoi, Indo-China. Another Imperial Airways plane, a few minutes behind the Delia, was not fired upon.

The incident followed a warning by L. Oakazaki, Japanese Consul-General at Canton, against British, French or other foreign planes flying over Japanese-occupied areas to and from Hong Kong. Imperial Airways officials said their planes did not fly over Japanese-occupied areas.

MORE ABOUT—
House Stands
(Continued from Page 1)

Mr. Hudson, in previous speeches, declared Britain could win any trade war, but in an address before the German chamber of commerce in London January 23, he indicated his government was ready to help Germany upward economically in exchange for political appeasement.

International affairs were to be discussed by the cabinet today at its regular weekly meeting. Questions of defence and rearmament will be reviewed at a special meeting tomorrow.

Optimism over the European situation which followed Hitler's "conciliatory" speech to the Reichstag on Monday spread. It was reflected yesterday in surging stock markets here.

Yesterday's Deaths

(By The Canadian Press)

Boston.—Rev. Charles W. Lyons, 71, who left the wool business for the Jesuit Order and who later became President of Boston College and Georgetown University.

Toronto.—William Luther Horn, 66, Managing Director of the Grinnell Company of Canada.

London.—Roy Byford, 66, veteran British actor.

Gloucester, Mass. — Captain Norman Ross, 68, veteran fisherman and skipper of racing schooners.

Quebec—Abbe Arthur Robitaille, 54, author and professor of Laval University.

Daladier Junior

Beginning to follow in the footsteps of his famous father, Jean Daladier, son of Premier Edouard Daladier of France, is shown here addressing a gathering of The Association of Youth of the French Empire, of which he is the founder.

Probe Cavalier Disaster

Captain George C. Pirie, air attache of the British Embassy, is shown in a New York hotel questioning Captain M. L. Alderson, RIGHT, who was in charge of the flying boat Cavalier when it plunged into the Atlantic Ocean between New York and Bermuda. Pirie is in charge of the investigation into the disaster which claimed three lives.

Building Permits Slump In January

Building figures for the month of January slumped a little owing to the severe weather but construction work continued on several of the major projects which were started some months ago and are now nearing completion.

Totals for the month of January as revealed by building permit record in the City Engineer's office, shows four permits taken out during the month with a total value of $6,109.50. The permits include one garage, $94.50; one dwelling, $3,500, being built on Mark street by Cyril Agnew, and two miscellaneous permits of $2,515, the bulk of this was for general repairs and alterations to the boiler house at the Coca-Cola plant on George street.

The building totals for January, 1938, amounted to $10,130.00, and consisted of six permits.

MORE ABOUT—
Germans
(Continued from Page 1)

ening British and French policy toward the dictators.

Arms For Dictators' Enemies.

WASHINGTON, Feb. 1.—(AP)—A member of the senate military committee said today President Roosevelt had indicated that the United States was prepared to sell war materials not only to Great Britain and France but to other "independent states" in Europe which oppose the threat of aggression by the dictatorships.

Accounts—some in conflict with others—of what the president said to members of the committee yesterday continued to dribble out to the press and public causing jubilation abroad in the democratic states and condemnation in Germany and Italy.

The military committeeman, who asked anonymity, said Mr. Roosevelt's discussion with the committee of the United States' policy of permitting sales of airplanes to France had made it plain the president was committed to a course of allowing other nations to obtain war supplies in America as long as they could pay cash.

The senator said the conversations had centred on the non-totalitarian countries, which he said were referred to as "independent states," and had not been confined to Britain and France.

One conflict of opinion over what was said concerned how far the president had gone in outlining the foreign policy involved.

One member of the committee said that as he recalled the discussion, the President had said he considered that, in the event of a world war, the frontiers of the United States would be in France.

Two other committeemen denied emphatically, however, that the president had said anything of this nature.

New Fighter

LONDON, Feb. 1.—(CP-Havas)—The Royal Air Force has adopted a new, fast combat monoplane with underslung wings, it was disclosed last night.

The craft, called the "Defiant," is provided with bomb racks and machine guns placed in the middle of the fuselage, and will be used to replace outmoded fighting planes in United Kingdon squadrons.

Bigger Gates Bring Bigger Attendances To Roseneath Fairs

THE NEED of bigger gates, if not better, with more parking space, lends a touch of humor to the annual report of the Roseneath Fair Board. Every time they cut a new gate in the fence, larger crowds swoop down on them, and even with the new accommodation the problem of getting into and out of the grounds is comparatively in about the same position as before. Last October, the Fair Board provided a new third gate on which they spent some extra money for artistic effect, but a bigger crowd than ever turned up for the day, and the squad of traffic directors was nearly overwhelmed. It wasn't so bad getting into the grounds because no one was in much of a hurry with the whole afternoon ahead of them, but getting out on to the road again around five o'clock created such a problem that the next outlet will probably be opened towards some road other than the highway from Hastings to Cobourg.

Canadian Widow Safe After Quake In Chile

TORONTO, Feb. 1 — (C.P.). — Mrs. C. A. Sadlier, widow of a prominent Canadian missionary in Chile, who with her daughter was in the earthquake zone last week, escaped harm in that disaster, according to word received by friends here.

Anxiety had been felt because it was known Mrs. Sadlier and her daughter lived in Concepcion. Her son, Ralph Sadlier, and his family live a considerable distance from that city, destroyed in the quake.

Mrs. Sadlier, formerly Miss Ethel Anthony of Montreal, went to Chile many years ago with her husband, a former Church of England missionary in Western Canada. The misison work in Chile now is independent.

Decorators Redraping Queen's Park Chamber For King

Toronto, Feb. 1 (CP)

DECORATORS today were taking measurements for new carpets and drapes to be installed in and about the assembly chamber at Queen's Park in preparation for the visit of the King and Queen next May.

The main entrance hall to the legislature building will be redecorated and so will the halls on either side. A new permanent lighting system will be installed on the stairways to the assembly chamber.

Pheasants Starving

WELLAND, Ont., Feb. 1—(CP).—Thousands of pheasants are starving in the Welland district, officials of the Welland game protective association say. The snowdrifts prevent them from getting food. The association has purchased cracked corn and buckwheat to feed as many of the birds as possible.

Just A Few Firecrackers All That's Needed To Welcome Invading Air Fleet

MIDLAND, Ont., Feb. 1—(CP).—Canada's defence preparations were criticized last night by Major T. M. Medland, of the Canadian Corps Association, before a joint meeting of the service clubs and municipal councils of Midland and Penetang.

"We are certain that any future attack against Canada must come in the air and yet our coastal searchlights haven't been used for 25 years," he said. "True, we bought $1,500,000 worth of searchlights recently, but we forgot to buy the motors to run them.

"Our present permanent force in Canada of 3,900 men is less than the French maintained when they held Canada. As far as our defence is concerned, with the aid of a few firecrackers we could give a decent civic welcome to an approaching enemy and that's about all."

Cheese Quotes Produce and Livestock

ONTARIO GRAIN

Approximate prices track shipping point.—Wheat, 59 to 60c; oats, 27 to 29c; barley, 40 to 42c; corn, 48 to 49c; rye, 43 to 45c; buckwheat, 45 to 47c; malting barley, 45 to 47c; milling oats, 27 to 29c.

TORONTO FEED PRICES

Following are approximate prices quoted for feed in ton lots, packed in bags, on track, Toronto: Bran, $22; shorts, $23; middlings, $25; corn, $29; flax, $70; cottonseed meal, $38; linseed oil cakes, $44; tankage, $57; salt in blocks, 50 lbs., 50c; molasses, barrel, 19c per gallon.

MONTREAL FLOUR AND FEED

Cash grain: No. 1 Northern wheat, 73½c; No. 2, 70½c; No. 3, 65½c; barley, C.W. No. 3, 48¾c; oats, C.W. No. 3, 37¾c; No. 1 feed, 37½c; a bushel basis track, Montreal, ex-store corn being "in bond." Spring wheat flour, first patents, $5.05; second patents, $4.55; bakers' $4.35; winter wheat flour, choice, new (to arrive) in carlots, $2.90 to $3; in broken lots, $3 to $3.20; white corn flour in carlots, $4.10; in broken lots, $4.40; bran, $21.25; shorts, $22.25; middlings, $24.25; rolled oats, bag 80's, $2.45; hay, No. 2, pe rton, $10.

MONTREAL PRODUCE

Prices generally ruled steady and unchanged on open produce markets here, the Dominion Department of Agriculture reported.

Creamery butter prints to retail dealers sold for 23½ to 24c a pound, and solids for 23 to 23½c. Western regraded butter delivered in Montreal was offered at 22¼c. Quebec No. 1 pasteurized regraded was 22½c. Receipts: 30 boxes.

Ontario white and colored cheese sold for 12¼ cents a pound. Receipts: 209 boxes.

Graded egg shipments in used free cases were offered at 23c a dozen for A-large, 20c for A-medium, and 19c for A-pullets. Receipts: 1,074 cases.

Potatoes.—N.B. No. 1, 80's, $1.05 to $1.10; No. 1 Mts., 50's, 70 to 72c; P.E.I. No. 1 Mts., 90's, $1.25 to $1.30; P.E.I. No. 1 Whites, 90's, $1.20 to $1.30; Florida, 50's,. in crates, $2.50.

TORONTO CHEESE

TORONTO, Feb. 1 — (CP). — Wholesale cheese prices were steady to-day with dealers buying large, colored, paraffined and government grades at 11½c.

Wholesalers offered cheese to retailers at the following unchanged prices: New, large, 13c; twins, 13¼c; triplets, 13½c. Old, large, 21c; medium, 20c.

FRUIT AND VEGETABLES

TORONTO, Feb. 1 — (CP). — Wholesale prices on fruit and vegetables were unchanged to-day.

TORONTO POULTRY

TORONTO, Feb. 1 — (CP). — Wholesale poultry prices were unchanged to-day.

TORONTO PRODUCE

TORONTO, Feb. 1 — (CP). — Wholesale prices (United Farmers Co-operative Co.) to-day were:

Eggs.—Grade A-large, doz., 20c (retail 25c); Grade A-medium, 18c (retail 23c); pullets, 16c (retail 22c); Grade B, 16c (retail 22c); Grade C, 15 (retail 21c).

Churning Cream. — No. 1 lb., 22c; No. 2 lb., 19c.

Butter.—No. 1 solids, lb., 22c; No. 2 solids, 21c; No. 1 prints, 23c; No. 2 prints, 22c.

Potatoes, bag, f.o.b in Toronto.—Ontario, $1.10; P.E.I. $1.49.

Mill Feed.—Bran, $22; shorts, $23; middlings, $25.

BUFFALO LIVESTOCK

BUFFALO, N.Y., Feb. 1—(AP). — Hogs, 400; good and choice 180 to 210 lbs., $8.50; trucked-ins 140 to 220 lbs., $8.10 to $8.40, mostly $8.25 down; packing sows, $6.25 to $6.50.

Cattle, 100; medium to good heifers steady, $9 to $9.75; fleshy cows, $6 to $6.50; lightweight bulls, $5.50 to $6.25.

Calves, 50; good and choice $13; plain and medium, $9 to $11.50.

Sheep, 300; good and choice lambs $9.50 to mainly $9.75; plain and medium, $7.50 to $9.25; most sorts off, $8.50 down; fat ewes, $4 to $4.50.

MONTREAL POULTRY

Poultry prices, per lb. Chickens, 5 lbs. up, frozen, milkfed A, 27c; selected B, 25c. Chickens, Grade A, 24 to 25c. Turkeys, 12 pounds up, 26c, B, 25c. Fowls, 6 to 8 lbs., up, 21c; B, 19c. Geese, grade A, 21c; B, 19c.

Poultry prices nominal.

BACON-HOG MARKETS

TORONTO, Feb. 1 — (CP). — Only change in bacon-hog prices shown at Brantford to-day with liveweights up 15 cents. Other markets were steady.

Liveweights. — Brantford, $9.50; Chatham, $9; Hull, $9.25; London, $9.35; Peterborough, $9.15.

Dressedweights. — Barrie, $12.25; Chatham, $12.30; Hull, $12.70; London, $12.70; Peterborough, $12.25; Kitchener, $12.25; Hamilton, $12.75.

TORONTO LIVESTOCK

TORONTO, Feb. 1 — (CP). — Cattle trade, with exception of cows, was dull in afternoon trading on the Toronto Livestock Market on Wednesday. The calf and sheep markets were steady and no hog price was established. Cattle holdover from Tuesday was 200 head.

Receipts reported by Dominion Livestock Branch were: Cattle, 1,080; calves, 160; hogs, 1,120; sheep and lambs, 20.

Butcher cows brought $3.50 to $5 and small lots of butcher steers and heifers sold from $5.50 to $6.50.

Choice veal calves held at $10.50 to $11.50 with a few common selling downward to $6.

No lambs were offered.

Previous close on off-truck bacon hogs was $9.75.

A few sheep sold at $2.50 to $4.50 cwt.

Representative Sales Yesterday:

Weighty Steers.—12, 1340 lbs., $8; 2, 1190, $7.75; 2, 1160, $7.25; 7, 1100, $7.10; 24, 1180, $7; 15, 1100, $8.85.

Light Steers.—1, 910 lbs., $7; 9, 900, $6.90; 18, 880, $6.75; 6, 970, $6.60; 8, 930, $6.50; 29, 830, $6.35.

Heifers.—6, 86 lbs., $7; 7, 910, $6.50; 3, 820, $6.40; 13, 900, $6.35; 4, 820, $6.25; 4, 800, $6.

Cows.—2, 1300 lbs., $5; 1, 1250, $4.75; 8, 1130, $4.60; 10, 1190, $4.50; 8, 1060, $4.25.

Bulls.—2, 1400 lbs., $5; 1, 1110, $4.75; 1, 1680, $4.60; 1, 1150, $4.25

Fed Calves.—6, 700 lbs., $8.50; 2, 650, $8; 4, 650, $7.50; 6, 660, $7.25; 3, 580, $7.

Store Cattle.—6, 70 0lbs., $5.60.

Veal Calves.—11, 208 lbs., $11.50; 55, 790, $11; 15, 190, $10.50; 2, 195, $10.25; 6, 205, $10; 2, 270, $9.75.

Sheep.—3, 170 lbs., $4.50; 3, 177, $3.50; 1, 110, $3.

Lambs.—4, 92 lbs., $8.50; 13, 81, $8.

WINNIPEG GRAIN

WINNIPEG, Feb. 1 — (C.P.). — Strength at Liverpool and absence of offerings held wheat futures steady in Winnipeg Market to-day as prices moved within an ⅛ cent range in exceedingly dull trading. Closing quotations were unchanged, with May at 62⅝, July 63⅜ and October 63⅝ cents.

A little outside buying presumably by Chicago, was noted from time to time, but it was not determined whether this was in connection with inter-marketing spreading or not. Only a few minor loads of Canadian wheat were reported worked for export.

Liverpool advanced ⅛ to ¾d.

Yesterday's Quotations

Futures:

Wheat—	Open	High	Low	Close	Prev Close
May	63	63	62½	62⅝	63⅜
July	63½	63½	63¼	63⅜	64¼
Oct.	63½	63¾	63½	63⅜	64⅜
Oats—					
May	29½	29½	29⅜	29⅜	29⅝
July	29	29	28⅝	28⅝	29⅛
Oct.	....	....	....	28⅝	29⅛

MARKET QUOTATIONS

Quotations Complete To Closing Time

Toronto Mining

Biggard and Crawford

	High.	Low.	2.45
Aldermac	45	—	—
Amm.	14½	—	—
Augite	69	66	66½
Arntfield	11-12		—
Buffalo Ank.	14⅞	—	—
Beatty	132	—	—
Bidgood	24½	23	23
Base Metals	23½	—	—
Bankfield	20	—	—
Bralorne	10⅝-11		—
Bobjo	17	—	—
Brown Oil	22½	21	21
Chesterville	126	123	124
Calgary E.	215	210	215
Coniarium	146	—	—
Central Pat	253	—	—
Coast Cop	200-260		—
Can. Malartic	90-95		—
Chromium	55	—	—
Castle	92	—	—
Davies	36	—	—
Dome	32	—	—
Eldorado	198	195	195
East Mal	238	—	—
Falconbridge	515	—	—
Francoeur	18-19		—
God's Lake	23	—	—
Gunnar	47	46	47
Goldale	24	—	—
Gillies	5½	—	—
Home Oil	254	242	245
Hard Rock	163	—	—
Harker	8¾	—	—
Hollinger	14¼	—	—
Hudson Bay	33½	—	—
Howey	26-29		—
Jacola	8½-9		—
Jellicoe	9½	—	—
Kirkland Lk.	132	—	—
Kirkland Hud.	40-50		—
Kerr-A	190	—	—
Little L. Lac	320	—	—
Leitch	76	—	—
Lakeshore	48	—	—
Noranda	79	—	—
Morris K	17-17½		—
Moneta	132	—	—
Madsen	47	—	—
McIntyre	53	—	—
Macassa	540	—	—
MacLeod	270	—	—
Mining Corp	180	—	—
McKenzie	119	—	—
McWatters	52-62		—
Naybob	45	42	43
O'Brien	275	—	—
Oro Plata	45	—	—
Okalta	117	—	—
Omega	44	—	—
Paymaster	52	—	—
Preston	150	—	—
Pickel Crow	515	—	—
Perron	162	—	—
Pioneer	260	—	—
Powell	216	210	212
Pend Orielle	160	—	—
Premier	230	—	—
Pamour	430	—	—
Reno	28	—	—
Roche	7¼-8		—
Sherritt	122	120	121
Siscoe	140	—	—
San-Antonio	128	—	—
Sudbury Bas	235-250		—
Sullivan	85	—	—
Sylvanite	335	—	—
Sladen	66	—	—
Stadacona	64	61	61
Toburn	210	—	—
Teck Hughes	430	—	—
Uchi	150	—	—
Ventures	560	—	—
Waite Amulet	715	690	700
Wright H	850	—	—
Lapa	45	41	41

Toronto Stocks

Leeming and Leeming

	High.	Low.	2.45
Abitibi	2⅜	2¼	2⅜
Abitibi Prfd	16½	15½	15½
Beauharnois	3¼	—	—
Bell Tel	168½	168	168½
Brazilian	8⅜	8¼	8¼
Brews & Dist	4-4½		—
Brew Corp	150	—	—
Brew Corp Prfd	20¾	—	—
Bakeries	16	—	—
B A Oil	22⅜	22¼	22⅜
B C Pow A	23	—	—
Build Prod	16	—	—
Burt F N	27-28		—
Can Bud	4⅜	4½	4⅜
Can Bread	4-5	—	—
Can Cement	8⅜	8¼	8⅜
Can Car & F	15⅞	15¾	15⅞
Can Dredge	21	—	—
Can Malting	32¾-34		—
Can Pacific	5½	5	5⅛
Can Alc A	2-2⅜		—
Cons Paper	6⅛	5⅞	5⅞
Can Oil	16¾	—	—
Cockshutt	7½	7¼	7½
Con Smelt	55	53¾	53¾
Can Canners	4⅛	4	4
Dom Bridge	34	33½	34
Dis Seagrams	18¼	17¾	18
Dom Stores	6	—	—
Ford A	22½	22	22
Fanny Farmer	20¾	20½	20¾
Con Gas	181	180	181
Gyp L & A	5⅝	5½	5½
Gen. Electric	170-230		—
Gen. Steel W.	7	7	7
Ham. Bridge	5	—	—
Honey Dew	30-75		—
Imp. Tobacco	15⅜-15⅞		—
Imp. Oil	16½	16½	16⅝
Int. Pete	26¼	26⅛	26¼
Int. Util. A	7½-9		—
Int. Util B	50-65		—
Laura Sec.	12⅝	12¼	12⅝
Loblaws A	24	—	—
McC. Front.	6⅛	6	6
Mont. L H & P	29¾	29½	29¾
Massey Harris	6¼	—	—
Massey H. Prfd.	46	45	45
Nickel	51¼	50⅝	50⅝
Page Hersey	100	—	—
Press. Metals	8⅜-12		—
Rogers Maj.	1½-3¼		—
Stan. Paving	2¼-2½		—
Shawinigan	20¼	20	20
Steel of Can.	73	—	—
C. Vinegars	12½	—	—
C. Wineries	3-3½		—
Westons	11⅝	11½	11½
Walkerville Brew.	1¼-1⅜		—
Walkers	46½	46⅜	46⅜
Walkers Prfd.	19⅞	19¾	19¾

New York Stocks

Biggar and Crawford

	High.	Low.	2.45
Atchison	35	34⅞	35
Amer Can	94½	—	—
Amer Smelters	45⅝	45	45
Amer Rad	15½	15	15⅛
Am Tel & Tel	153⅛	152⅝	153⅛
Am Rolling Mills	18⅞	—	—
Anaconda Copper	29⅜	28⅞	28⅞
Balt & Ohio	6⅜	—	—
Bethlehem Steel	67¼	66	66
Briggs	25	24⅜	24⅜
Crown Zeller	13¼	—	—
Canadian Pacific	5	—	—
Chrysler	73⅜	72	73¼
Col Gas	7⅝	7⅛	7⅛
Cons Oil	8⅜	—	—
Cons Edison	32⅛	31	31⅜
Dupont	146⅜	—	—
Electric Bond & S	10⅜	10⅜	10⅜
Gen Electric	40¼	38⅜	39
Gen Motors	46⅜	45½	45⅞
Good year	32	31⅝	31⅝
Inter Nickel	51	50⅛	50⅜
Inter P & P Prfd	44⅜	44	44
Johns-Mann	93⅛	—	—
Kennecott	37	36½	36½
McIntyre	52½	52⅜	52⅜
Nash Motors	7⅜	—	—
N.Y. Central	18¼	17⅝	18
North American	24½	24¼	24⅜
Pack Motors	4⅛	4	4⅛
Penns Railway	20½	20⅛	20⅛
Radio Corp	7⅛	7	7
Republic Steel	20⅞	20½	20½
South Pacific	17	16⅝	16⅝
Stand Brands	6¾	6⅝	6⅝
Std Oil of N.J.	50	49	49
Studebaker	7¼	—	—
Timken Roll B	46½	46¼	46¼
Union Pacific	94	—	—
United Corp	3	—	—
U.S. Steel	59	57⅞	57⅞
Westinghouse	107½	105⅝	106
Yellow Cab	17⅞	17⅜	17⅞

Hog Quotations In Peterborough

WEDNESDAY, FEBRUARY 1

Canada Packers quote:

Hogs. — Live (delivered), $9.15; dressed weights, $12.25.

No. 1 sows, 3c off bacon prices.

Cream.—No. 1 (off truck), 21c; No. 1 (delivered), 22c.

Special, 1c per pound premium.

Eggs.—A-large, 18c; A-medium, 17c; A-pullets, 16c; B, 15c; C. 15c

Butter.—No. 1 prints, 24c; No. 2 prints, 23c; No. 1 solids, 23c; No. 2 solids, 22½c.

Dealers quote:

Grain prices. — Fall wheat, 57c; spring wheat, 53c; rye, 40c; oats, 28 to 30c; barley, 40 to 45c; buckwheat, 45c.

Grain Quotations

Leeming and Leeming

CHICAGO

	July	Sept.	May
High	69	69⅝	69
Low	68⅝	69¼	68⅝
Close	68⅞	69⅝	69

WINNIPEG

	July	Sept.	May
High	63½	63⅞	62⅝
Low	63⅜	63⅝	62⅜
Close	63⅝	63⅝	62⅜

Less Sleighing

STRATFORD, Feb. 1—(CP).—Sleigh riding isn't as popular as it once was in Ontario's snow belt, local teamsters say. At one time there were dozens of sleighs and teams to be rented here for an evening's outing. Now there are only one or two.

Spy Beheaded

BERLIN, Feb. 1 — (AP).—Heinrich Scheffner, sentenced to death on November 18 for espionage, was beheaded to-day.

Local Radio Interference Is Bad In Peterborough; Mostly Due To Faulty Electrical Appliances

Apparent confusion as to the nature of numerous complaints that have been made recently by representative Peterborough citizens about radio reception in this city, has led to the arrival of a trouble car in this city. Two representatives, Frank Marlborough and Tom Trent, from the Radio Trouble Branch, Department of Transport, arrived here yesterday to conduct an investigation into local interference causes.

The complaints were, on the whole, not directed to such an end at all. They were made following poor reception of Hon. R. B. Bennett's speech made in Toronto recently. Many listeners said they could not hear the speech over CBC's Toronto station, CBL. Ald. James Dutton complained that radio listeners in this area received little value for the money they paid out in license fees from year to year, when the Commission's station could not be heard.

However, despite the error, the two inspectors have decided to stay in the city until Friday at noon. They may be reached at the Grand Hotel, preferably by personal interview rather than by telephone, and will investigate complaints of local interference.

Peterborough has too much local interference for a city its size, said Inspector Frank Marlborough. Very little of it can be placed at the door of the Utilities commission as is sometimes the case, and most of the cause of poor reception is due to electrical appliances operating in homes.

Worst offenders, he said, are electric pads, "which can ruin reception within a radius of two city blocks of the point in which they are being used. As many as two or three hundred radios are sometimes affected." Not all such pads are causes of interference, but many times people do not realize their electric pads are causing trouble, because interference does not come from them until after they have been turned on for a considerable time.

"If you have an electric pad," he said, "just try this experiment with it: Place it between two pillows and turn it on. If, in five or ten minutes, an intermittent roar comes from your loudspeaker, turn the pad off. If the noise stops, turn the pad on again. Then you will know whether your pad is causing interference in hundreds of other radios besides your own."

Electric razors, blowers on furnaces, sewing machines, are other instruments that cause radio interference, he said.

The two men will tour Peterborough during the rest of the week, seeking to eliminate as many causes of local interference as possible.

Cause of poor reception over CBL, they said, was the proximity of the wavelength of the powerful Mexican station, XER, and they can do nothing to alter that condition. Because neither Canada nor the United States has an agreement with Mexico in regard to use of wavelengths, no action can be taken to limit XER's broadcasting power.

Large bats are devouring all fruit and attacking farmers near Calitzdorp, South Africa.

Good Samaritan Pays 'Red Tape' Fine Saves Father Jail

Toronto, Feb. 1 (CP).

ALBERT DEBENHAM, 54, father of four, today was grateful to an unidentified benefactor who paid his fine of $20 for failing to fill out some forms required by the Dominion Bureau of Statistics.

Today was the last day of grace Debenham had for paying the fine. Tomorrow he was to go to jail.

A receipt for the fine came through the mail. Court officials said they had no way of telling who paid it.

Famous Choir Is Coming To City

It is not often that the people of Peterborough have the opportunity of hearing a famous English choir as the Ladybrook Ladies' Choir direct from England, which will visit this city on Thursday, February 9 and give a popular concert in St. Andrew's church on that night.

This choir arrived in Halifax a week ago and is visiting the chief Canadian cities before making a tour of the United States and fulfilling several engagements at the World Fair in New York next summer. Already large audiences have been delighted by their performances in cities in the Maritime provinces and in Quebec.

Organized in 1927 by Miss Elsie Harrof, A.R.C.M., the choir has had outstanding success in musical festivals in the north of England, in Manchester and in London. It has won many prominent awards in competition, including first place in a Welsh festival, where it was opposed by leading Welsh choirs.

Sir Richard Terry, Sir Hugh Robertson, Dr. J. Keighley, Allan Stephenson and other leading English critics have spoken in high praise of the performance of the Ladybrook Choir.

A chief attraction will be the pianist, Margaret Maddison, who is declared to be on of England's most brilliant pianists. One of her most recent triumphs was at the Gratian Hall in London, where the freshness of her performance, the delicacy and sympathy of her rendering of Beethoven's first concerto won enthusiastic approval.

These English ladies will receive a warm welcome from the citizens of Peterborough and this welcome will be expressed by His Worship the Mayor James Hamilton at the beginning of the concert.

The choir will be heard over the CBC from 6.30 to 7.00 p.m. on Sunday next.

BENSFORT

Mr. and Mrs. H. C. Howson entertained at dinner last week: Mr. and Mrs. James Finnie, Mr. and Mrs. R. Moncrief, Mr. and Mrs. Everett Wood, Mr. and Mrs. Reg. Perrin, Mr. and Mrs. Chas. Barnard, Harold Nurse, Trevor Wood, Lulu Nurse, Betty Perrin, June and Doris Finnie and Joan Pue.

Mr. and Mrs. H. Dawson, visited Mrs. Thos. Dawson on Sunday.

Mr. and Mrs. Fred Perrin and family visited Mr. and Mrs. W. C. Dawson on Sunday.

Mr. and Mrs. C. Emberson, Mrs Wm. Emberson, Mr. and Mrs. C. Barnard and family, Gus Anstey, visited Mr. and Mrs. G. Nurse on Sunday.

Mr. and Mrs. Frank Barnard and son Paul have moved to the home of Mr. and Mrs. James Hall.

Miss Agnes Brackenridge spent the week-end at the home of Mr. and Mrs. N. Brackenridge, Cavan.

Mr. H. C. Howson was a visitor to Keene on Sunday.

Start The Day with ENO'S 'Fruit Salt'

Publisher Is Carried To Last Resting Place

Harry B. Muir, managing director of the Kingston Whig-Standard and president of the Peterborough Examiner, was carried to his last resting place by representatives of the staffs of the two papers. ABOVE, the funeral cortege is leaving Chalmers United Church. The bearers are (on the LEFT): T. L. Ashton and A. R. Kennedy of the Examiner, Arthur Davies and Harry McCrum of the Whig-Standard; (on RIGHT) W. J. Coyle of the Whig-Standard, R. Mills of the Examiner, J. Gibson of the Whig-Standard, and J. H. McCauley of the Examiner.

Springville United Church Reports Good Year

(Examiner Correspondence.)

SPRINGVILLE, Feb. 1.—The annual congregational meeting of the Springville United church was held in the basement on Monday night.

The chair was taken by the pastor, Rev. C. L. Brown, who led the devotional period which opened the meeting.

A letter from Mrs. William Whitfield was read thanking the congregation for their remembrance to her. Mrs. Whitfield had resigned from the position of treasurer of the Women's Association after holding the office for twenty-seven years.

Mr. R. B. Elliott, in a few well chosen words, voiced his appreciation for their remembrance to him Mr. Elliott had been secretary of the congregation for twenty-five years.

The presentation of reports by representatives from the various church organizations showed that the church was in fine working order.

Mr. S. Fairbairn reported for the session showing that six had joined the church ,there had been one baptism, one death and three communion services. The membership of the church is one hundred and twenty-eight.

The Sunday school financial report, which showed the school to be in a flourishing condition, was given by R. B. Elliott. After paying all expenses and giving $46.00 to the missionary fund, the school closed the year with a balance of $34.15.

The W.M.S. report was given by the treasurer, Miss J. Schaeffer. This society has a membership of twenty-five and has raised $160, this being $10 above their allocation. Besides this two bales of clothing had been sent to the west.

Mrs. O. Murray, treasurer of the Women's Association, reported that society to have raised $196.43 and after paying expenses to the amount of $137.76 had closed the year with a balance of $58.67.

Miss Schaeffer reported for the Mission Band, of which she is the capable leader, showing that there was a membership of seventeen. Twelve meetings had been held, and $12.00 had been raised.

85 in Sunday School.

Mr Gordon MacIntosh gave the secretary's report for the Sunday school. It showed an average attendance for the year of 65, with a membership of 85. There were 34 diplomas presented for regular attendance.

The M. and M. treasurer, Mr. H. Young, reported receipts of $196.99, this being an increase of $20.99 over 1937.

The Springville Young People's report was given by Mr. Gordon Morrison. It showed that the society had raised $79.47 and after giving $11.65 to the M. and M. fund and paying expenses to the amount of $58.41 had closed the year with a balance of $19.41.

The church treasurer, Mr. R. Armstrong, reported that the church had met all its financial obligations for the year and closed the books with a slight balance.

The auditors' report, stating that the treasurer's book was correct and well kept was given by Mr. Fred Elliott.

The session was appointed a committee to secure speakers for the anniversary services to be held in June and October.

The retiring stewards, Messrs. A. Hunter, S. S. Staples and S. Connell were re-elected for a term of three years. Also the treasurer, R. Armstrong was made a steward.

After some discussion as to the advisability of holding a fowl supper this year, it was decided that the Women's Association and Board of Managers meet later in the season and make the decision.

Mr. Melville Johnson voiced the appreciation of the congregation of the splendid leeadrship and service given during the year by the Rev. C. L. and Mrs. Brown. He spoke briefly on the progress that had been made in the various departments of the church and said that this in itself was a tribute to the pastor and his wife. He also thanked the different officers for their assistance and co-operation.

This concluded a very successful congregational meeting and it was closed by the Mizpah benediction.

Egypt's Sacred Carpet Goes To Mecca

Annually the mahmal or sacred carpet of Egypt is taken from Cairo, Egyptian capital, to the Holy City of Mecca, and this year, for the first time, youthful King Farouk attended the solemn ceremony that accompanies its departure for Arabia. Religious and political leaders of Egypt are seen here leading the caparisoned camel that carries on its back the sacred carpet.

Churches Fail To Keep Faith With The West

Rev. Canon W. P. Robertson, rector of St. John's Anglican Church voiced regret at the annual Vestry meeting of the parishioners Monday night at the fact the parish had fallen down on the allotment to the Diocesan Synod fund. He expressed the opinion that there were many in the parish who were well able to give more generously to this particular fund but who were unwilling to do so.

The financial statement for the past year showed a slight deficit and Canon Robertson during the course of his remarks said the only increase in salary made during the year was a slight increase to the sexton which he felt was amply justified.

Canon Robertson said also that it was a most regrettable state of affairs that so many large parishes within the Toronto diocese were defaulting on the allotments, and he charged the churches were not keeping faith with those in the west, in several of which the clergyman's total income was sixty dollars a month.

Arthur Bacon, a member of the congregation remarked that perhaps the reason the collections were down was due to the fact so many of the parishioners were on relief, and unable to give.

In reply Canon Robertson made it clear the Church did not expect the people in straitened circumstances and on relief to contribute to the Church, and he added "I am well aware of the poverty which exists in the parish, perhaps better aware than any person else with the possible exceptio nof my colleague, Rev. Brain.

"With the class of people to whom I refer it is not a case of being unable to give, but rather one of being unwilling to give," said Canon Robertson.

D. G. H. Melton, was named Church's Warden and Fred Hills, the People's Warden, the two exchanging positions. Auditors are, E. S. J. Martin and A. L. Stedham. Roy Thompson was named Vestry Clerk for anotheer term. Lay delegates to fo ranother term. Lay delegates to Charles Coleman,- R. T. E. Hicks Lyne, Dr. G. S. Cameron, Bert Graham. Alternate delgates aree C. G. Graham, W. R. Thompson, Col. Arthur Stevenson, W. C. Ackerman, and Barry Ottewell.

Quality You'll Enjoy
"SALADA" TEA

Rev. Williams In Farewell Sermon Packs Millbrook Church

(Examiner Correspondence.)

MILLBROOK, Feb. 1 — Grace Presbyterian church was filled to capacity on Sunday evening, for the farewell service of Rev. H. R. Williams, B.A., who is leaving this week for his new charge at Avonton, near Stratford, after eight years as minister of the combined charges of Centreville and Millbrook.

St. Andrew's United church withdrew its evening service out of compliment to the special occasion in a sister church, the pastor, Rev. A. L. Sisco, being assosciated with Rev. Mr. Williams on the pulpit platform, and assisting with the service, offering the prayer, and reading the lesson from 1st Corinthians, 13th Chapter.

A tenor solo, "Nearer My Saviour," was sung by Mr. R. Rivers, Miss Grace Johnson, A.T.C.M., presiding at the pipe organ.

In his sermon, which was of a most impressive, and deeply spiritual character, Mr. Williams emphasized three points, the theme being "The Christians Three Degree."

"The B.A., or 'born again' degree, the Christian may obtain from God's word, studying under the beloved Dean, the Saviour, and every true follower of Jesus Christ has this through faith; a degree in geology, for which the text, "Thou are Peter, and upon this rock shall I build my church', is a very simple degree, it too is obtained through faith in Christ as the Rock of Salvation; then there is the degree of theology, based upon the words spoken by the thief on the cross, 'Lord, remember me when Thou comest into Thy Kingdom.' Confession of personal sin, and need of a Saviour, will bring this degree. Lastly, neology, brings us to the text, 'All things, whatsoever ye shall ask in prayer, believing, ye shall receive!' To try and live the christian life without prayer is like trying to sail a ship without a rudder. Water on the knees from praying is to be preferred to water on the brain from high living."

In concluding his sermon, Mr. Williams spoke appreciatively of the harmony between the three churches of the community which he had enjoyed during his pastorate; his pleasant associations with his own people, and with all others in the community and countryside; his best wishes for the welfare of the charge which he was leaving, with many happy memories of services rendered, and given, and of his earnest hope that under a new minister there should be growth and prosperity, especially of a spiritual character.

Immediately the choir sang, "God Be With You Till We Meet Again," and the service was dismissed with the blessing.

Mrs. Williams Honored

Following the service, at the invitation of the Ladies Aid Society, adjournment was made to the basement, when Miss Ruth Thorndyke read an address, and on behalf of the women of the congregation, Mrs. S. E. Eakins and Miss Mina Gibson presented Mrs. Williams with a handsome salad bowl, and her mother, Mrs. Jones, with a lovely Ascot scarf. Both made suitable reply, and the gathering dispersed with many expressions of personal regret at losing two such willing and efficient workers from the society.

A special feature of the Sunday School session in the afternoon had been the presentation of a fine electric clock to Mrs. Williams, Mrs. J. R. Thompson reading the address, and Miss Margaret Armstrong offering the gift. The clock was in two tones of white and blue, and entirely of glass. Gratitude for the timely remembrance was feelingly expressed.

NO WOMEN VOLUNTEERS

Because no woman would volunteer to act as model to show how gas masks should be fitted, West Haretlepool, England, had to use a store dummy.

HE'S SURE TO LIKE THIS!

RUM & BUTTER PUDDING

Get your free recipe —it's easy to make! And can't you just see your menfolk's eyes glisten at the very *name* of such a grand dessert! It's made with real old-time Rum and Butter Toffee. It's a satisfying, appetizing, tantalizing dish that's new and different!

● Children too, will smack young lips when they taste this wholesome pudding. It has the concentrated richness of Nestlé's Milk. It's good, *and good for them!*

NESTLÉ'S EVAPORATED MILK is specially prepared for a *variety* of uses. It's over twice as rich as ordinary milk. It's homogenized for uniformity in cream distribution to insure smooth, even results in cooking. It's pure because it's sterilized *after* it's sealed in air tight containers. And its irradiation gives it an extra supply of the important sunshine Vitamin "D". Keep a tin of Nestlé's always in the house.

FREE Recipes at your grocer's

This Nestlé's recipe is absolutely free. Your grocer has a supply of them. Drop in and get one tomorrow.

NESTLÉ'S MILK
IRRADIATED ... EVAPORATED

POLIDENT CHANGES FALSE TEETH CLEANING FROM A PROBLEM TO A PLEASURE

Do your stained plates shout— "FALSE TEETH"?

Keep them sweet and purified —clean as new—with POLIDENT

Why let tell-tale stains or "denture breath" tell the whole world your teeth are false? Learn what a real pleasure they *can* be when kept clean and purified like new . . . sweeter, cooler, more comfortable and hygienic—with Polident.

Prevent Denture Breath

Even worst old stains, deposits, tarnish and odors are dissolved away right before your eyes! No brushing, acid or danger. Millions use Polident daily and call it a blessing for comfort and convenience. Leading dentists everywhere recommend it for all who wear a plate or removable bridge.

Try Polident today and see what a difference it makes. At all drugstores—3 oz. can 40¢—7 oz. can 75¢. *And your money back if not delighted.*

PLATES LOOK BETTER — **Plates** can get a stained "dead" look when cleaned by inefficient methods. Polident brightens them—makes gums look more alive and natural.

PLATES FEEL BETTER — **Polident** prevents sore gums due to unclean dentures. Plates feel cooler and more comfortable — your mouth fresher and sweeter.

BREATH IS SWEETER — **Offensive** breath is so common among denture wearers that dentists call it "denture breath". Polident prevents denture breath.

WORKS LIKE MAGIC

Keep plates sweet, clean and purified by doing this daily: Add a little Polident powder to ½ glass water. Stir. Then put in plate or bridge for 10 to 15 minutes. Rinse—and it's ready to use.

The Examiner

The Peterborough Examiner, published each evening by Peterborough Examiner, Limited. Office Hunter and Water Streets Peterborough Ont.

Subscription Rates: 15c per week in City of Peterborough delivered by carrier.; $6.00 per year by mail to outside points

Members: Canadian Press; Audit Bureau of Circulation; Canadian Daily Newspaper Association; Empire Press Union; Ontario Provincial Dailies Association.

H. L. GARNER, Managing Director.

A. R. KENNEDY, Managing Editor.

TELEPHONE 1600.

Private Branch Exchange to All Departments.

WEDNESDAY, FEBRUARY 1, 1939

Time To Tune Them Out

What is the reason for Hitler making his much-heralded addresses in Berlin? And why is Mussolini doing the same thing from Italy?

The answer is they know the democratic world will tune in and listen. If Hitler has a veiled threat which he desires to make he knows well enough that groups of interested people in all parts of the world will be grouped around radios listening to it. If he has something which will scare or impress the world then he is going to do it.

And it is the same with Mussolini. We have no doubt before he speaks Hitler knows what he is going to say. Mussolini knows too that the radio has opened the world to him and he makes the most of his opportunity.

If either of these individuals knew they would be talking to their own people and no others they would do mighty little broadcasting, for there is nothing they have to say to the folk at home which they have not previously heard.

The world is probably becoming accustomed to living in the atmosphere created by Hitler-Mussolini, but we would like to see a policy tried out by which the radio stations of the world would not play so unerringly into the hands of the two men whose purpose it apparently is to keep their own nuisance value up to the top point. There is such a thing as keeping the people informed of what is going on in the world, and there is also a condition where the trouble makers are given too great a scope in trying to keep the world in a state of turmoil by shouting at all the people telling of what they may do, while they know well enough they may not do it.

Small wonder that Hitler-Mussolini love the radio service of the world. It is doing for them exactly what they want it to do. They have rather overstayed their welcome and the time to tune them out is at hand.

Signing a Petition

Perhaps people feel better after having signed a petition for something or other. Mr. Lacroix, who comes from Montmorency in Quebec, presented one to the House of Commons a few days ago and it is said to have been signed by 127,000 people.

The burden of the petition was that there should be no lowering of the immigration barriers which regulate the entrance of people to the Dominion of Canada.

Just what got their wind up we do not know unless it was the various reports which have been issued about refugees from Europe seeking asylum in various countries of the world where they might be free from persecution.

But there has been no lowering of immigration regulations in this country. They are today the same as they have been for the last 25 years.

Apparently all that was necessary was the suggestion that some drastic change was to be made and Quebec felt a spell of the jitters coming on. We doubt whether many of the 127,000 who signed that petition had any fixed idea of what they were doing. That is the way of most petitions and that is why they receive such little attention.

Many Of Them Guess

It has happened so many times that there is nothing unusual because it has happened again. We refer to the conflicting idea people hold regarding the speed of a moving object.

There is a case up for trial in Toronto and the speed of a street car came into the evidence. It is recorded that Col. A. C. Pratt, an eye-witness of the accident, said: "I think the speed of the street car was quite excessive."

The next witness was John D. Reid, a passenger on the street car and he considered the street car was proceeding toward the intersection at a moderate speed.

We can recall court actions where the speed of a motor car has been placed at anything from 22 to 43 miles an hour. It was the same car of which people were speaking, and it was travelling at only one speed. Truth seems to be that an individual cannot tell the speed of a car or a street car or anything else by looking at it. Obviously much of such testimony is useless in seeking to arrive at a fair decision.

Now For The Rest Of It

Now that the radio inspectors have been busy in this city and other places in the district and have rounded up a number of individuals who were not in possession of licenses to operate receiving sets, we hope it will not be considered the task is completed.

The man who pays a fine and also buys a license is surely entitled to something for his expenditure. Something better than he has been receiving.

Only a few days ago a reporter from this paper started getting interviews from people telling what they thought about the radio reception and programs which were being carried. There was no trouble in securing such statements and almost invariably the opinion was that service in this city was bad. One gentleman went to the extent of calling it lousy.

Now that the sinners have been rounded up let the curative and kindly services of the department deal with interference and poor reception.

Headed For Failure

Dr. K. P. R. Neville, registrar of the University of Western Ontario, admits he has a task which he does not particularly enjoy. The results of the half-year examinations at the university have been made known and those who have fallen too low will be informed they will have to leave the school. Those who come below the 50 per cent. mark in half the subjects go in that classification, although exceptions are made in the case of scholars whom the faculty believe can do better.

Dr. Neville explains that those who are taken out by that process are not fitted for university training. They would never make a success in the work they are trying to follow. It is interesting to learn that a number of such students never had a clear-cut idea of why they started work at the university. Some of them came along for the social activities and never had any intention of doing serious work, and they will be as great a problem to their parents as they have been to the university. They can be "spotted" within a week or so and the school is glad enough when the time comes to see them depart. In this assortment are found the clowns and the cut-ups, the smart chaps and so on, and the registrar admits things go on much better after they have departed as they are never a credit to the place.

Experience of other years has convinced Dr. Neville that there will always be the same outlook on the part of these scholars. They are always granted a personal interview, when it is explained to them that they should try something else in life, and always there are the same answers from the departing students. There are some who will have recourse to a few tears, others will be abusive, but the majority will say "I've always been picked on anyway." There is not likely to be one in the entire group who will admit that he is at fault or that he has muffed his chance through his own nonsense. Always is the blame elsewhere, and a young man who is starting out with that feeling is due for a rough journey and a poor one. He has the ingredients of failure in him in large measure. The sad part is that the check-up he received at the university will not serve its full purpose. It will not cause him to see that the cause of his trouble is himself.

A Silly Old Custom

Robert Smeaton White, M.P., Montreal, does not think much of the prevalent custom in the House of Commons by which all speakers taking part in the debate on the reply to the address from the throne begin by offering their congratulations to the mover and seconder of that address. Mr. White has seen much of parliamentary life. He was born in Peterborough 83 years ago and first entered the House of Commons in 1883. After an absence of some years he went back in 1925 and has been there since.

Mr. White says the manner in which there is constant reference made to the fine speeches of the mover and seconder is "becoming ridiculous and childish." The Examiner agrees. Looking over a few copies of Hansard one finds how prevalent is the custom. D. A. McNiven of Regina used about 40 lines to commend "the hon. members who moved and seconded the address." And moving and seconding means that these gentlemen formally launched the debates which opened the deluge of orations and much small talk. A. J. Brooks managed it in seven lines, while H. C. Green of Vancouver South raised the limit to 17.

R. M. Warren of North Renfrew did it in 9 lines, while G. E. Wood of Brant managed it in a total of 7. Even so experienced a man as Hon. W. D. Euler filled 11 lines with congratulations, and A. G. McAvity of St. John-Albert had the condenser working so he got through with four lines. W. H. Golding of Huron-Perth had congratulations for several people, but found time to devote 8 lines to the mover and seconder. H. B. McKinnon of Kenora-Rainy River ran a similar score, and A. A. Brown of Hamilton East, if he cares to make a count will find he used the unusual number of 13 lines in extending congratulations. But J. A. Bradette of Cochrane was just bubbling over with the spirit of felicitation and he could not give utterance to it all in anything short of 39 lines.

Miss Agnes MacPhail first entered the House in 1921 and has been there since, so she has seen a number of sessions come and go. Apparently the first lady member is not much taken with the old custom of congratulations. She has a technique in address which is very much her own. Quoting from Hansard we give this example:

Mr. Speaker: I intend to lump my congratulations. I offer them to the mover (Mr. Matthews) and the seconder (Mr. Chevrier) of the address in reply, to the new leader of the Conservative party (Mr. Manion) and to the new members, although I think I should offer condolences rather than congratulations."

And that at least was a break in the dull monotony of offering congratulations which are so stereotyped that they lack meaning and sincerity. We are convinced that Mr. White is right and that the custom is "ridiculous and childish."

The Place To Start

W. H. Golding, M.P. for Huron Perth, brought an old bone into an address in the House of Commons when "he deplored carping, destructive personal criticism of men in public life, and saw in it discouragement to getting the right type of citizens in politics."

We believe that sort of thing is rather over-stated. If there is one place where it is indulged in it is right in the place where Mr. Golding was speaking. Criticism there is often destructive and the reason is that one political party is trying to bring about the downfall of another.

Members of the House have privilege in what they say. There have been statements made there many times which if uttered outside the House would have made splendid openings for suit for slander.

Our newspapers do not as a rule indulge in personal abuse of public men; our feeling is that they use them very decently, and when there is criticism offered it is fair and directed toward what these men are doing rather than toward the men themselves.

If Mr. Golding has a plan to correct the situation then he has a good field in which to work right where he is in the House of Commons.

NOTE AND COMMENT

The sad man moans something about it being a long winter, but the bright fellow mentions that each day is one closer to the coming of spring.

When the radio announcer can think of nothing else to say he tells you for the 28th time the name of the station to which you are tuned.

Montreal minister says it is all right to ski on Sunday if people go to church first. Trouble with skiing is when a person gets a start everything is allowed to slide.

One bandit is blamed for five hold-ups in Windsor during one night. His total cash return was $1.30, showing that there is at least one bandit who needs to take some instruction in the fine art of selection.

Representative Fish at Washington said President Roosevelt had so scared the people with war talk that women were looking under the bed for a spy before retiring at night. And of course all they ever find is a little dust.

A farmer in Gananoque district is charged with lighting a fire under a team of horses when they were stuck with a heavy load. Perhaps there is no way to prevent such an individual from owning a team of horses, but there ought to be.

Reeve John Crawford of Caradoc Township in Middlesex walked six miles to attend a council meeting when he found roads so bad his car would not run. It was not so stated in the story but we take it that the distance home would also be six miles.

Jim Curran of the Sault Star says he has received a shiny little button which indicates he has been named a deputy game warden. He admits he has always wanted to be a Justice of the Peace. That would look nice in print, J. W. Curran, J.P., but in the meantime he will refer to our splendid colleague in Algoma as J. W. Curran, D.G.W.

WEAK SPOT

(By A.R.K.)

¶ When I lived on Concession Ten, along with other youngish men, our ways were quiet and right; we never looked for trouble there, nor sniffed too much the midnight air, nor stayed out most all night.

¶ If there were bills which should be paid, no bailiff had to make a raid, or camp upon the stoop; no constable came on the run, or pointed at a man a gun, or locked him in the coop.

¶ The only thing that wasn't straight, to tell the thing I hesitate, it fills me with remorse; the men left truthful words aside, when they got settled in their stride, at trading off a horse.

¶ Good men they were at other stuff, of truth they couldn't tell enough, nor were they crude or coarse; but they said things they shouldn't say, when they stepped out upon the day, that they would trade a horse.

¶ A horse might have the heaves quite bad, the look upon his eyes be sad, he might have spavins too; but goodly men would downright swear, as how the horse was pretty fair, and solid through and through.

¶ Grandfather was a goodly man, his life mapped by a careful plan, nor was he loud or coarse; but even he would slip I know, on days he felt the urge to go—and trade an ancient horse.

Better Times Coming In West

From Parliamentary Reports

Mr. C. R. Evans, (Maple Creek Sask.): The unusual drought conditions during 1937 left all the cultivated land in the district tributary to Swift Current either in a drifting condition or in a condition which gave great concern and alarm. This was due chiefly to the fact that the crop seeded in the spring of 1937 failed to grow. With the exception of the scanty stubble carried over from 1936, the whole country was practically bare of vegetation cover of any kind.

Following severe drifting during the winter and summer and fall of 1937 the wind-swept prairie presented a horrible spectacle in the spring of 1938. Thousands of acres in a solid block were swept clear, and miniature deserts covering many thousands of acres could be found in many points in the southwest. The farmers individually were helpless, because any cultural work attempted was quickly destroyed by the wind and drifting soil from adjoining fields. It was evident that the co-operation of every farmer in the entire district would be necessary if drifting were to be stopped and the land seeded. It is in this respect that the agricultural improvement association proved a great help in solving the problem. Meetings were held and plans were laid which included the furrowing of entire areas on the same day. Whole families turned out to stake out the fields in eight-rod strips, and every kind of furrowing implement, from walking ploughs to the new steel lister, was used. By ploughing furrows at eight to ten rod intervals the drifting could be temporarily stopped. The land would then be quickly cultivated to bring the first lumps to the surface to prevent further soil drifting until crops on the alternate strips were established. Difficulties presented themselves, however, and it was frequently necessary after a severe storm to do the furrowing all over again. Furrows alone would not control drifting, and when a storm arose before the whole area was worked, furrows were completely filled. It was here that the organization proved its great value. Encouragement and support were needed to keep a large body of farmers working in the face of great difficulties. Special equipment and motor power were needed where suitable machines were lacking and power was insufficient. Agricultural improvement associations through the Prairie Farm Rehabilitation Act and the help of the experimental station at Swift Current were able to supply a limited quantity of this equipment. This helped the less fortunate of their members to fight the battle of the drifting soil to a successful conclusion. In all areas where the organized effort was supplied, the drifting was controlled and the crop established. Great credit is due to the farmers who cooperated so whole-heartedly in the face of almost insurmountable difficulties.

The agricultural improvement associations have been responsible for many new activities in southwestern Saskatchewan. To their credit they have the solution of the soil drifting problem. The experimental work carried on by the experimental station at Swift Current in cooperation with the agricultural improvement association members has laid the foundation for a successful soil drifting control program which will eventually bring all drifting soil under control. Therefore there is in southwestern Saskatchewan no dust bowl that cannot be controlled.

✧ ✧ ✧

For just a few minutes I should like to say something about the Canada-United States trade agreement as it affects western Canada, particularly our live stock exports. Already this year we have shipped 17,702 cattle to the United States in comparison with 3,256 head last year. So it is plain to be seen that the reduction of one and one-half cents per pound on heavy cattle over 700 pounds is an inducement to the growers of cattle in Canada and particularly in western Canada to take advantage of the price of good beef cattle in the United States. During the first week of December of last year I had occasion to visit a big feeder in the southern part of the province who was feeding about 1,200 head of beef cattle. Those were all two and three year old steers, weighing 1,200 to 1,400 pounds. He had been feeding them from October 15, and he told me he expected to start shipping them to the United States on the first of January. A few days ago, I received a letter from this feeder telling me about seven carloads of cattle which he had shipped to Chicago at the first of the year and for which he had just received, returns. He estimated that on those cattle he saved about $6.50 per head freight, and his net profit, not including that, was about $20.50 over what he would have received on the Toronto market on the same day.

NICKEL FOR GERMANY.

APPROXIMATELY 90 per cent of the nickel used in the world now comes from Canada; 10 years ago the principal producing corporation, in the directorate of which citizens of the United States had previously been in the majority, was reorganized with a majority of British subjects as members, although the greater part of the investment remained in the ownership of citizens of this country. This shift in personnel was hailed as an astute move by the British for the reason that it put in their power control over the policy of the corporation and nickel is essential to the making of arms.

It is now reported that a deposit of nickel in Celebes Island, Netherlands East Indies, is to be developed by a Holland corporation, and it may be significant that the metal is to be extracted by a new process worked out by the Krupp establishment in Germany.

Twenty thousand tons of the Celebes ore were treated according to the new technique in the Krupp works in Germany and the results of the test are declared to have been "remarkably successful".—New York Sun.

HARD LUCK

"I got fed up with his football talk, so last Friday I broke off the engagement—and on Saturday he won nine thousand in a football pool."

"The cad!"

—Humorist.

Letters To The Editor

Correspondents Discuss Various Topics

THIS FUSSY AGE

Editor Examiner:

Sir,—What a pother is made in these days about a bit of a snow storm: one would think that snow storms were a thing of recent date only. The dailies of this morning are full of the very terrible snow fall with the attendant Northerly gale, which piled drifts high wide and handsome during the last twenty four hours. Hundreds of motorists caught on the snowbound roads, forced to abandon their cars and seek refuge in home, and hotels, and even in barns and school houses.

These motor cars in which folk like to swank around in, and in the lovely summer weather like to skin over the beautiful paved highways, are a pitiable sample of helplessness when they come up against a piled-up bank of the beautiful, which the winds, in frolic, have sifted through the fences and laid in beautiful wreaths across a cutting in the highway.

But for those of us who can look back some half a century, and recall the trudge in early morning to the little old red schoolhouse, at which all must put in appearance by nine o'clock or give a good reason why so late: some from a mile, some from two miles away: to us a puny storm such as we read such terrible reports of these days would not be offered as an excuse, and if offered not be received by the schoolmaster.

And the girls could take it with the boys. Some of the little scholars it is true would be missing, but among those who made the grade, there seemed to be a spirit of camaraderie engendered, and this even included the schoolmaster. As a consequence we all drew nearer the big wood stove, and enjoyed the day more than usually was the case. Lunch hour became a picnic, while the storm howled without.

When the farmers, who then owned the roads found the drifts too deep on the highway and sidelines, the fence was pulled down at a convenient spot and they took to crossing the farms, to a point where the road was again passable for a time; then take to the fields again. The people in those days could not understand why they should be beaten by a mere snow storm. They met it as they met all their other many difficulties, with a smile: got out the horse team and the sleigh, and armed with shovels went forth conquering and to conquer.

We can visualize some of those men, now grown grey, and not so sturdy, coming out of their comfortable farm homes on such a morning as this, looking away down the long stretch of highway on which they can see several buried motor cars. They will smile a reminiscent smile, turn up their coat collars, and go off to the barn to help with the chores. Let the government clear the roads—they own them now. Time marches on.

A. MACNAB.

Peterborough, Jan. 31.

CITY TRUST FUNDS

Editor Examiner:

Sir,—The editorial in the Peterborough Examiner on January 27th, 1939 which says that the surplus came into existence because the City Trust invested city sinking funds in securities which were earning more than the specified four per cent and the reserve was in that way established, is only partly correct.

The vast bulk of the City Trust monies came into being so that there is now a reserve of approximately $330,062.00 of the money of the ratepayers of the City of Peterborough held in the City Trust's hands, and which the City Trust has refused to use for the purpose of reducing the tax rate of the City of Peterborough.

The City Trust did allow to the council $20,000.00 to settle the Ackerman Company's lawsuit. It spent something like $12,000.00 for the rest-room and lavatory on the market square, but now it has found that it cannot give any money to the city even reduce its tax rate.

The requirements of the City Trust last year from the ratepayers amounted to $360,453.71 while the City Trust had a reserve of approximately $330,062.00.

The City Trust is limited by the Ontario Statutes of 1928, Chapter 104, Section 25 as follows:— "The said Commissioners shall on or before the first day of February in each year, and often if necessary, submit to the Council of the said City, a statement in writing showing the amount specially required (after giving credit for the amounts available for that purpose as herein provided) for payment of the interest and for the sinking funds, or for the annual payments on all debentures of the said City Corporation then outstanding.

It will be observed that the City Trust is required to give credit for the amounts available for the payment of interest and for sinking funds or the annual payments on all debentures when outstanding and the City Trust for many years has not done this so that the people of the City have had their monies used in accumulating this surplus which is increasing every year by the amount of interest on interest, and which will accumulate for the next several decades unless it is used for the reduction of taxation of the people of the city. The real fact is that the money has not been accumulated, as The Examiner stated, by the reason that there were increased interest earnings above four percent, except in a small measure, but the real accumulation took place by the demands being made by the City Trust upon the City Council for a levy without giving credit, which the City Trust should have done.

Yours Truly,
(G. N. GORDON)
Peterborough, Jan. 31.

RECENT EXCAVATIONS AND THE BIBLE

Editor Examiner:

Sir,—The elaborate excavations conducted in the Holy Land with a view to finding out if the scriptural account is open to the textual linguistic, geographical, historical and chronological objections of the higher Critics has been finished down to the virgin soil from which history began.

The scriptures have been vindicated in every particular. There remains the question of "faith," that is whether what is recorded is only the imaginings of the Jewish critics or is evidence of man's communion with his Maker. That is a question of experience and the correspondence now crowding the newspapers regarding the "failure of the church" can as a consequence settle nothing.

The Rev. Dr. Woodside, the present moderator of a great church, confessed, following Mr. Bennett and "The New Outlook" that the "church has failed."

That this "confession" is being fiercely resented is a matter of course.

J. H. BURNHAM.

AN APPEAL

Editor Examiner:

Sir,—Would you be so kind as to print this letter for me. You see—I have been confined to bed for over 3 years and realizing that a hobby or occupation of some kind might help relieve the monotony of this life I recently began to collect coins.

But under these conditions I find it rather hard to make any real progress on my new hobby and I wondered if some of your readers might not be willing to help me out.

Perhaps they have one or two old coins — medals or tokens hanging about for which they have no especial attachment and that they might be willing to part with.

I would gladly repay them for any expense incurred in mailing.

Thank you.

RAYMOND MONFORTON,
Queen Alexandra Sanatarium,
Byron, Ont.

• Lad of 4 Flees From War Zone

By CHARLES FOLTZ
Associated Press Foreign Staff

PERPIGNAN, France — Pepito is only four, but he is one among the thousands who crossed mountains in rain and snow to escape the Spanish war, and he has a story to tell.

I came upon him last night at dusk at the foot of a gaint peak. He had halted there with the seven other persons he accompanied from Spain.

He was not very clear about his last name. He was just Pepito. His mother died along the road from Barcelona — of hunger, of weariness or perhaps of a wound she had received in the head.

Pepito kept on.

The women he was with last night said they looked around and there he was, trudging along. When they sat down to rest, Pepito sat down too.

They asked if he were lost.

No, he was not. He was just going to France.

So they brought him along.

Last night he did not know what he was going to do or where he was going.

He was just Pepito, he was only four and he had a soldier's hat that was too big and a watch that wouldn't run.

ONE AMONG 40,000

He was one among the 40,000 French authorities said have pushed into France since Barcelona fell to the insurgents last Thursday.

The French hope that all will return to their Catalonian homes when the danger of further fighting there is past, but in the meantime refugee camps are being established.

Soup kitchens rolled up to provide food. Pepito and his friends said they had not eaten for two days.

THE MORE, THE MERRIER

(London Free Press)

Is it not time that Ottawa inaugurated a new policy of bringing selected immigrants into Canada? We can never solve a lot of our problems without more people.

Hard To Believe How Time Flies

FEBRUARY 1

1909 It is announced that the Canadian General Electric Company will resume full time at once.

By a vote of 7 to 5 the council decides to give Fire Chief W. A. Howard another chance.

T. B. McGrath and Harry Thompson are appointed city assessors at $600 and $500 respectively.

City council appoints James Stevenson, W. H. Moore, Richard Hall, T. E. Bradburn and Robert Neill as members of the City Trust Commission.

Members of the city council are entertained by Mayor Henry Rush at a banquet at Hooper's.

1919 Red Cross rooms in the Public Library after 4½ years of war work are closed.

Prices were higher today, butter selling at 55 cents a pound. No potatoes were offered for sale.

Horticultural Society notifies the County Council it will no longer be responsible for taking care of Victoria Park.

Big Labor gathering hears John Bruce, Harry Harper and W. G. Powlesland of Toronto.

W. H. Dunsford, treasurer, reports $11,928.83 raised for Red Shield fund.

1929 February is ushered in with fairly cold weather after a January that had six days with sub-zero temperature.

W. R. Miller of Peterborough obtains a special instructor's certificate in flying at Camp Borden.

W. H. Bradburn, M.P.P., is appointed on the committee of the Legislature selected to name the standing committees of the House.

The Widdess family rink, consisting of Skip W. R. Widdess and his three sons win the Waddell Trophy at the annual bonspiel.

Peterborough and Port Hope intermediates play 30 minutes overtime to a 4-4 tie.

A Bible Message For Today . . . .

And Pilate, when he had called together the chief priests and the rulers and the people, said unto them, Ye have brought this man unto me, as one that perverteth the people: and, behold, I, having examined him before you, have found no fault in this man touching those things whereof ye accuse him. . . . I will therefore chastise him, and release him. . . .

But they cried, saying, Crucify him, crucify him. . . . And when they were come to the place, which is called Calvary, there they crucified him, and the malefactors, one on the right hand, and the other on the left. . . .

Now upon the first day of the week, very early in the morning, they came unto the sepulchre, bringing the spices which they had prepared, and certain others with them. And they found the stone rolled away from the sepulchre. And they entered in, and found not the body of the Lord Jesus.

And it came to pass, as they were much perplexed thereabout, behold, two men stood by them in shining garments: and as they were afraid, and bowed down their faces to the earth, they said unto them, Why seek ye the living among the dead? He is not here, but is risen. . . .

YOUNG MAN OF 21.

Under Dominion regulations the head of a family is allowed to claim exemption on income tax of $400 for each child under 21 years of age, while under the Manitoba regulations an exemption of $500 is allowed. At the age of 21 years these exemptions are withdrawn, even though the young adult may continue to be wholly dependent upon his or her parents.

The theory upon which the regulations are based is, of course, that children who attain the age of 21 should automatically become self-supporting. But under present day conditions that is far from being the general rule. In the first place there is a scarcity of jobs, and in the second place a much higher standard of education is required than formerly to secure a job that holds out any prospects for the future.

Many heads of families in the lower income groups complain, not unreasonably, that automatic withdrawal of the exemptions at the age of 21 comes at a time when their children are costing them the most to maintain.—Winnipeg Tribune.

A Bit of Nonsense

Over-Hasty

John: "I say, can you let me have five—"

James: "No—"

John: "—minutes of your time?"

James: "—trouble at all, old man."

ONTARIO

NOTICE

Bedding Regulations

The attention of *manufacturers, vendors* and *renovators* of bolsters, cushions, feather beds, pillows, comforters, mattresses, and upholstered furniture, and the attention of dealers in second-hand furniture is called to the fact that Bedding Regulations respecting the manufacture, sale and renovating of these articles are effective for manufacturers, Dec. 28, 1938, and for retailers, March 1, 1939.

Copies of these regulations may be obtained by correspondence, from the

ONTARIO DEPARTMENT OF HEALTH
Parliament Buildings
Toronto, Ontario

MANY TELEPHONE NUMBERS CHANGE TO-MORROW

Among the 610 new telephone numbers which will be effective February 2, are the important business houses listed on this page. Make sure you have the right number when you call.

PLEASE NOTE
THE CHANGES OF
PHONE NUMBERS FOR
The Bank of Montreal
130 SIMCOE ST. 4621
336 GEORGE ST. 4648

Our New Telephone Number Is
4623

Biggar and Crawford
STOCKS AND BONDS
142 Hunter St. W.
Peterboro, Ont.

TO REMIND YOU OUR
NEW NUMBER IS

4613
Beatty Transport
Reid Street, Peterborough

I SAY!
DON'T FORGET OUR
NEW PHONE NO.
4677
CAMPBELL'S
DAIRY

FOR C.D.S.
PHONE 5-7-2-1
CANADIAN
DEPARTMENT STORES

"A Home On the Road"
OUR NEW PHONE
NUMBER IS
3521
Empress Hotel

The
Examiner's
New No. Is
4641
Four Lines To
Central

FANNING'S
NEW PHONE NUMBER
3588

(Refer to Outside Back
Page of New Telephone Directory)
FANNING'S STEAM LAUNDRY

Important Number Changes for Peterborough Telephone Users

Your new telephone directory, which will be mailed to you tomorrow, contains many changed numbers. **Will you please destroy the old directory when your new book reaches you?**

Subscribers are asked to make a note of the following new telephone numbers:

Fire Department	5711
Police Department	3535
Nicholls Hospital	4691
St. Joseph's Hospital	3561
Bell Telephone Company	5701
Public Utilities	4615

On page one of this new book, space has been left for the insertion of emergency numbers. We would urge that in this space you write the telephone numbers of the Fire Department, the Police Department, and the Hospital, for handy use in case of emergencies.

THE BELL TELEPHONE COMPANY OF CANADA — LONG DISTANCE TELEPHONE

C. B. SHAVER,
Manager.

F. & G. MARKETS—FOR FINE FOODS
OUR NEW PHONE
NUMBERS ARE AS
FOLLOWS

Rubidge St.	3581
Charlotte & Park	4635
George & Dublin	5741
East City	5733
Market Store	3524

J. E. A. FITZGERALD
COAL AND WOOD
PHONE 3-5-3-1
253 HUNTER STREET

LOOK! OUR NEW
NUMBER
3533
J. K. HUGHES
340 WATER ST.
Peterborough

Save This
Handy Directory
of Important
New Numbers

BANK OF MONTREAL—	
Simcoe Street Branch	4621
George Street Branch	4648
BEATTY BROS.' TRANPORT	4613
BIGGAR and CRAWFORD	4623
CAMPBELL'S DAIRY	4677
CANADIAN DEPARTMENT STORES	5721
EMPRESS HOTEL	3521
EXAMINER	4641
FANNING'S LAUNDRY	3588
J. E. A. FITZGERALD	3531
FITZPATRICK & GERAGHTY—	
George Street Store	3524
Charlotte Street Store	4635
East City Store	5733
George & Dublin Store	5741
Rubidge Street Store	3581
Office	3583
J. K. HUGHES	3533
IMPERIAL OIL	4629
JOPLING BROS.	3513
LANSFIELD'S CLEANERS	4633
LEEMING & LEEMING	5745
LILLOW-WALKWEL	3856
PARKER'S LTD. Cleaners	3526
PETERBOROUGH AUTOMOTIVE SUPPLY	3545
PETERBORO FUEL & TRANSFER	4629
H. R. SCOTT LIMITED	4638
SILVERWOOD'S DAIRY	5751
SIMPSON'S LIMITED	3517
SUN LIFE ASSUR. CO.	4665

YES MAM!
WE DELIVER—
OUR NEW PHONE
NUMBER IS
3513
JOPLING'S
MEAT MARKET

FOR YOUR
CLEANING
AND
PRESSING
OUR NEW PHONE NO. IS **4633**
Lansfield's Cleaners

NOTICE!
THIS IS OUR NEW NUMBER
5745
LEEMING & LEEMING
STOCK BROKERS
397½ George St., Peterboro

OUR NEW NUMBER IS
3856
FOR BETTER SHOES
SEE
Lillow - Walkwel
378 George St., Peterboro

OH!
I SEE BY THE PAPER
PARKER'S
NEW PHONE NO. IS
3526
Parker's Cleaners

DID YOU HEAR?
The New
Phone Number
For
PETERBOROUGH
AUTOMOTIVE
SUPPLY CO.
3545

PETERBOROUGH FUEL AND
TRANSFER CO. LTD.

NEW PHONE NUMBER
4629
IMPERIAL OIL
AGENTS

"YOU DON'T HAVE TO RUN"
Our New Phone
Number Is
4638
H. R. SCOTT LTD.
COAL - WOOD - COKE

REMEMBER
5751
OUR NEW NUMBER
WHEN CALLING
Silverwood Dairies Ltd.
375 AYLMER ST. N.

We Announce to the Public
Our New Phone Number **3517**

Simpson's

OSHAWA JUNIOR 'B' GANG COPS A 5-0 WIN OVER LOCAL COLTS

Chiefs Outscore Sailors 5-4 In Final Rally

(By the Canadian Press.)

St. Catharines Chiefs, who have put on a great spurt in recent weeks, may yet attain their objective—a playoff berth in the senior "A" division of the Ontario Hockey Association. They were just one point away today.

The Chiefs edged out a 5-4 victory over Port Colborne Sailors on Sailor ice last night. The win gave the Chiefs a total of 16 points, one less than the fourth-place Sailors who hold the last playoff slot.

Meanwhile, Toronto's undefeated Goodyears met stout opposition from the reinforced Brantford Red Birds, cellar occupants, but emerged on the long end of an 8-6 score. Goodyears apparently used the game to improve individual scoring averages and forwards gave rearguards little protection at times.

Johnny O'Flaherty, crack Goodyear winger, collected a goal and two assists for a total of 35 points, one behind Les Chishalm of Oshawa who leads the league.

Don Metz of Toronto scored two goals and snared three assists to go into a tie for third place with his teammate Hank Goldup and old Goney McGowan of Port Colborne, each with 29 points. Goldup accounted for a goal and two assists against Chiefs.

McGowan Nearly Does It

McGowan, always plugging, nearly pulled the game from the fire for the Ports. With the Sailors behind three and three minutes of play remaining, he shifted his thin frame through the St. Kitts' rearguard for three goals—the hat trick. The first two were on combination efforts and Coney scored the last one alone at the 19-minute mark. That ended the spurt.

Goodyears, with one game to play before the season ends Feb. 10, can't be ousted from first place. They intend to finish the schedule undefeated and will be favorites to retain the league championship they won last year after a gruelling playoff series with Port Colborne.

Oshawa likely will finish in second place. They have 21 points, three more than the third-place Niagara Falls Brights. Brantford, with but one win this season, have no chance of staggering from the cellar.

Brantford presented five Hamilton City League players in the battle with Toronto. They were goalie Sherry, defenceman Red Dunn and forwards Jack Conick, Minovich and Cinor and they figured prominently in the scoring statistics.

Conick and Minovich each bagged a goal, Ebby Edmison with two, Tony Torti and Keith Cooper, accounted for the rest. Metz, with two, Dave Neville, Bill Grant, Bobby Laurent, Goldup, O'Flaherty and Shorty Robinson were the Toronto marksmen.

Neville, formerly of Montreal and a member of Canada's last Olympic hockey team, played his best game since joining the team several weeks ago. Besides scoring once, he accounted for two assists and will be in the peak of condition for the playoffs.

Port Colborne's three goals in the last minutes of play came during a St. Ktits' penalty. The other scorer was Gallinger on an assist from George Wade in the first period. Wade assisted McGowan on his first goal.

Arnold Rombough, with two, Joe Desson, Sammy Phillips, and Chuck Millman were the Chiefs' leaders. Eleven penalties were issued during the battle, including a misconduct to the fiery Upper. Leo Reise, former coach of the Brantford club, refereed the game.

Goodyears travel to Niagara Falls Friday, with Brantford at St. Catharines and Port Colborne at Oshawa.

Play Is Commenced For Erskine Trophy

(Examiner Correspondence.)

LAKEFIELD, Feb. 1—The Lakefield Ladies' curling club members commenced play for the prized Erskine Trophy here on Monday afternoon, January 30, when the first two games in the proposed schedule were run off.

The results are as follows:

Mrs. A. Watson	Mrs. W. W. Yale
Mrs. F. Erskine	Mrs. N. Moore
Mrs. H. Hamblin	Mrs. C. Hunter
Mrs. Wannamaker	Mrs. Charlton
Skip 9	Skip 8
Mrs. T. Jewell	Miss M. Sanderson
Mrs. R. Chittick	Miss E. Higgins
Mrs. G. Spence	Mrs. E. Northey
Miss O. Watson	Mrs. G. Graham
Skip 9	Skip 6

Capture Figure Skating Titles

Champions for 1939 in the Canadian figure skating world are Mary Rose Thacker, of Winnipeg, LEFT, and Montgomery (Bud) Wilson, ABOVE, who took the ladies' and men's senior singles crowns at the dominion championships in Toronto. Miss Thacker, only 16 years old, and winner of the Canadian junior title two years ago, replaced Eleanor O'Meara, of Toronto, as wearer of the ladies' crown, while for Bud Wilson it was an old story, as he won his ninth Canadian crown since 1929.

Horning Opens Gulfstream Park As Direct Challenge To Hialeah

MIAMI, Fla., Feb. 1.—(AP)—Jack Horning, an amazingly stubborn young man, today opens the newest and gaudiest racing plant in the country, Gulfstream Park, with a program of eight races, and everybody is sitting back to see whether he loses his shirt.

The new establishment is, of course, opening right in the face of beautiful Hialeah Park, which still has the better part of a month of its season to run, and toward the last of its announced 40-day program will bump into Tropical Park's bid for the horse players.

Only 28 and flushed with energy, Horning has rushed his new plant to completion in two feverish months of night and day construction.

The track is situated only some 10 miles north of Miami on a four-lane highway, in the heart of Hollywood, Florida. Business houses of both Hollywood and nearby Fort Lauderdale declared half-holidays for the grand opening.

Horning admits his track won't attract the cream of the oat-burners this winter, but he's confident the class of runners will rise as the seasons roll on.

C.G.E. Cagers Are Defeated

COBOURG, Ont., Feb. 1—(CP).—Cobourg "Gradettes" last year provincial ladies' basketball champions continued their series of victories this season by defeating Peterborough C.G.E. 43-31 at Cobourg last night in an Ontario Ladies Basketball game. Highest scorer of the game was M. Wood of Peterborough who scored 17 points. Alma Riley, of Cobourg, was high scorer for the locals with 13 points. Cobourg scored 26 in the first half and 17 in the second, while Peterborough had nine in the first and 22 in the second.

Lineups:

Cobourg: Young ,Page, Riley, K. Throop, Ovens, Shorey, Thompson, McDonell, D. Thropp, Wilkins and Stewart.

Peterborough: Hallahan, Nolan, Hodson, Foster Bartley, Wood, McCarthy, Mann.

Ski Notes

On Monday evening the executive and technical board of the Ski Club held a joint meeting to further plans for the Ontario Provincial Championships, to be held here February 11th and 12th. All details have been worked out and the committees appointed are now hard at work making the necessary preparations.

This will be the biggest meet we have ever had here and in order to put it over in the traditional Peterborough manner we will need plenty of assistance. So, if you are asked to lend a hand, please cooperate with us to the best of your ability.

Another way in which you can cooperate, if you have not already done so, is in the small matter of club fees. There are still a few taking advantage of the club's properties and facilities who have overlooked this item. We like to see everybody skiing—the more the merrier—but there are certain expenses involved in maintaining these facilities for your enjoyment. So call in and see the secretary, Lahring Parsons. She'll be glad to give you a receipt and a club badge.

The regular run scheduled for Thursday evening will this week be held at Nassau instead of Jackson Park. You'll enjoy skiing under the floodlights and the social committee will be on hand to satisfy the "inner man." There is good skiing at Nassau and the jump must be prepared for the club championship jumping, which will definitely be held next Saturday afternoon. We mean "definitely" this time. There is plenty of snow now and with a little packing and stamping the jump should be in first class shape on Saturday.

We had distinguished visitors at Bethany on Sunday, Mr. and Mrs. Fred Hall and Mr. Ross Larway. Fred is president of the Canadian Amateur Ski Association, and Ross is honorary secretary. They were both enthusiastic about the courses we have laid out for the provincial championships. Fred will be back again as one of the officials for that meet and we appreciate his advance visit and his approval of our "set-up."

We have received complaints that the telephone system installed to time the races at Bethany is being used for commercial purposes. During a lull in the proceedings over the week-end the official timer was asked to secure a quotation on hogs. How about it, "Red"?

RUGBY IN EGYPT

CAIRO, Egypt — (CP). — The Queen's Own Hussars won the Army Command Rugby Cup for the second year in succession, beating the 3rd Regiment, Royal Horse Artillery, 14-3.

England's Champion Jockey Expert Curler

Perennial king of England's jockeys and greatest rider since the days of the immortal Fred Archer, Gordon Richards is also a winter sports enthusiast and is seen here on the curling rink at St. Moritz, Switzerland. He is said to be a better than average devotee of the "soop 'er up" art and here he gets the stone away for a good shot.

SPORTS—DAY BY DAY

Digging up the Local Dirt With the Odd Chuckle or Two

By CEC. PERDUE

Comes a squib from Sarnia: "The football outlook has undergone a change since the 1938 season wound to a close. Several things, nebular and otherwise, have bobbed up to dispel some of the gloom that clouded things when Bummer Stirling announced his retirement. Eastern Canada football is in an unsettled state right now. The Big Six idea, despite denials from most of the centres concerned, is far from a dead issue. Hamilton, one of the clubs that held out with Argos, is reported to be weakening, and Montreal may get around their two-club difficulty and merge if the amalgamation idea goes through. Ottawa has favored the idea for some time. If the Big Six doesn't materialize, there may be fireworks at the next annual O.R.F.U. meeting. Senior, intermediate and junior clubs have axes to grind and the DeGruchy-Bailey regime may encounter strong and organized opposition over many controversial points."

* * * * * *

Tomorrow, which is Thursday, sees the local Aces and Lindsay tangle in a district puck fray—with an O.H.A. affiliation—out in Omemee. Aces are the strong squad in this circuit, and should about cop the duke, we believe. Omemee have an exhibition tilt at Oakwood tonight. By the way, the McNevin Trophy tournament at Omemee will be Feb. 8-9-10 this winter, with teams expected from all over Victoria and Haliburton counties, places like Haliburton, Kinmount, Lindsay, Woodville, Oakwood, Omemee, etc. The Haliburton Huskies—famed in that rugged hockey territory—will probably bring an excursion train down for the tourney.

* * * * * *

They Stayed At Home

Another 1,800 or more fans and the Brock would have been packed last night as the local Monarchs copped an 8-3 junior win over Port Hope. The puck customers aren't going for the junior games, at least so far—saving their shekels for the senior scraps—but they may get wise to hockey action when the junior playoffs roll around. When and if. The Monarchs kept in the running for a playoff berth in their "C" group with their first win—though they had a tie before and against the strong Scugog squad—and they earned it. Looked a lot better than the Hopers all the way. More speed and a neater passing style over most of the route.

* * * * * *

The game was fast but the hockey only fair, resembling plain shinny at times. And rather rough for juniors, with two free-for-alls breaking out among the puckists. We liked the work of Rochetta, Mackness, Connelly and Beggs especially for the winners, but the rest turned in a good effort, too. The Monarchs are just up from the Junior City League this winter—and our opinion is that it'll take 'em another season to really click in junior O.H.A. company. Some fine young players but the team as a whole won't go very far this semester, we fear. The Hopers tried hard, but roughed it up too much for their own good, and were also somewhat outclassed. Monarchs play in Lindsay on Friday and have one more home game in the schedule.

* * * * * *

Off To Bad Start

Our junior "B" Colts were blanked 5-0 in Oshawa last eve in the first of a double home-and-home series to declare an O.H.A. junior "B" team for playdowns in Central Ontario. Colts worked hard and had practically as much of the play in a streamlined and hard-hitting joust, but lacked luck in great big gobs. Classy Motor City lads—made up of last year's Ontario juvenile champs, a couple of good imports and two 1938 Memorial Cup finalists—slipped a goal in behind Baker in the first, one more in the second and then three in the third, though one was a fluke. Parnell, Williams, Foster and Wade went best for the Jackson gang, but all the boys will have to hustle in the return fixture here next Tuesday. Though they're not licked yet, by any means.

* * * * * *

Only hockey game here this week now is the senior "B" setto on Friday at the Brock. It's the final fray of the schedule in Peterborough, Trenton Fliers and the Petes tangling. Is important from two angles, first being that the Fliers right now are fighting to make a playoff berth—Belleville threatening to squeeze in there ahead of 'em—and second being the Petes want to hold onto the top run so as to have the right to name the rink for the first playoff tilt. As it'll also be a nifty puck session (all Fliers-Petes' games are), we imagine the customers will come out again in droves.

* * * * * *

The Petes Had Polish

Praising the polish of the Petes in the last win, the Quinte columnist adds: "Monday night the Petes were really hot. Frank Buckland's charges forced the Fliers to carry the play and then Harding pushed 'em aside with some exceptionally fine saves in the clutches. But he was given fine aid by the efforts of McNulty, Weir, Kingdon, Tompkins and Creighton, who apparently play much better hockey on the road than they do in the Brock St. rink. Maybe another year Peterborough might get into the swim and join the cities with an artificial ice rink." Maybe we might, who knoweth?

* * * * * *

And a bit of basketball. Cobourg Gradettes copped an L.O.B.A. win over our C.G.E. lassea, 43 to 31, in a wide-open cage contest last night in Cobourg. Electrics made it a fine fight, and M. Wood led both teams in scoring with 17 points. Up at the P.C.I. gym, Westclox damseis nosed out a 6-5 verdict over Y.W.C.A., a last-second point spelling the difference. Tonight at 6-30 in the Collegiate, Quaker Maids meet C.G.E., while Thursday there at that time sees the Quaker Debs and St. John's tangling. Three Bowmanville teams play school hoop fixtures at P.C.I. this Friday. While three senior men's tussles will be held Saturday e'en in the Y.M.C.A. court.

* * * * * *

Hither and yawn: Lindsay juvenile puckists took a firm grip on top place in their group with a 5-1 win at home over Lakefield last eve.... Oshawa intermediates smothered Port Hope, 13-1, to even their series last night....Local Aces and Lindsay clash at Omemee on the morrow.... Conny Smythe, Leafs' fiery little pilot, is 44 years old today....Monarchs' draw prizes last p.m. went to: C. H. Wilton at Grand Hotel, H. Arnold in the Barrie Building, and Clare Brady, Jr. of 175 Douro St.....Sutton intermediates meet Whitby tonight, and Bowmanville juniors go to Lindsay ....Skiing at Nassau under floodlights tomorrow in the gloaming, but no jumping....Lacrosse didn't last long in Los Angeles and now the Canuck players are under C.L.A. suspension....Police didn't lose time halting two puck fights at the Brock last eve; and a Port Hope rooter who came out on the ice was told off in a big way....We've got those "That's All There Is, There Isn't Any More" blues—buh-buh-buh—blooooos!

Westclox Girls Win Close One

A free throw, dropping through the basket with the fraction of a second left to play gave Westclox Girls their second one-point win in the last four days, when they defeated "Y" Gym 6-5 in the Collegiate Gym, last night. It was a close struggle from beginning to end, the losers having a one-point lead at half time, outscoring Westclox 3-2 in the eight first half. It was 5-all at the three-quarter mark and through the last period neither team could score till C. Whatman, going in for a pass under the 'Y' girls' basket, was fouled. She made the point, even as the game ended, and gave the Westclox squad their winning margin. Checking was very close by both teams and neither squad had many shots from close in. A. Flynn and M. Allison had field goals for the winners, while C. Whatman made two free throws and S. Zakos had a basket and two free throws, while L. Ellis had a free throw for the "Y" squad.

C. Whatman and M. Pammett were best for the Westclox, while R. Sullivan and S. Zakos starred for the losers.

Westclox.—A. Flynn, M. Hawthorne, M. Pammett, V. Britnell, J. Crowe, C. eMtcalfe, J. Hair, M. Allison, C. Whatman, M. Goldie.

"Y" Gym.—S. Zacks, M. O'Brien, B. DeMaio, D. Pearson, V. Sullivan, R. Sullivan, S. Florence, S. Zakos, L. Ellis.

Referee—J. Dundas.

Sales of gasoline in cans to motorists on roads has been prohibited in Palestine.

Fighting It Out For Shutouts

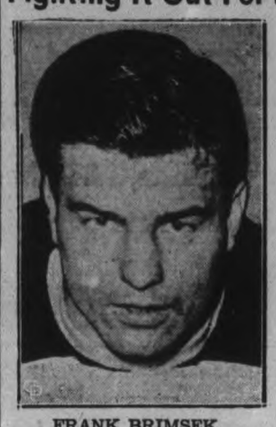

FRANK BRIMSEK

TURK BRODA

Staging a great battle for shutout honors in the National League this season are Frank Brimsek, sensational rookie with Boston Bruins, and Walter (Turk) Broda, of Toronto Maple Leafs. They are tied for top place at the moment with seven apiece, although Brimsek's play has been more consistent and his goals-against average is better. Broda blanked the enemy six times last season to take third place in this department, while Frankie, of course, had not then been sprung on the N.H.L. public. Dave Kerr, of Rangers, last year's shutout leader, is two behind the Bruin and Leaf twine-tenders.

THE SPORTS ROUND-UP

By EDDIE BRIETZ

NEW YORK, Feb. 1 (AP)—The baseball hold-out season officially opens today, but where are they?....The crop is scarcer than grade A, B or C opponents for Joe Louis....Ever since Lou Gehrig crossed everybody up by holding forth instead of out, the boys have been beating the ground hog to it by scampering back into their holes on the double....Joe Strip and Van Mungo are sticking around, but they've hollered wolf so often nobody bothers to see what the noise is about.

Fight Manager Eddie Mead hits town tomorrow and you can look for an Armstrong-Montanez or Armstrong-Ambers announcement any time thereafter....The Don Mead legion took a shellacking at Hialeah Monday....Six losers in six races put the ace jock one up on Tommy Farr....Tiger Jack Fox, the light heavyweight, is having weight trouble.

A big ten basketball coach was having trouble getting a prize prospect past the academic department....A research paper on which a great deal would depend, was required of the athlete....The coach promptly got the kid a finished paper....Instead of copying it the youngster handed it in as was.... The pay-off came when the Prof., a bit doubtful of the handwriting, asked the boy the topic of the paper ....You guessed it, the boy didn't know and the teacher pressed the button which summoned the bouncer.

Promoter Mike Jacobs, who usually can spot a hit or a hitter from around the corner, is kicking himself because he turned down a fourth interest in "Helizapoppin" for $20,000....The show is the No. 1 Broadway hit....A Los Angeles sports writer who drove Max Baer to his Hollywood hotel, says there are some pretty good looking wrens around the lobby, but Max didn't even look at 'em....Arriving in the film capital, Max said: "They tell me Hollywood is full of hams already, so I don't see how my coming there could make the situation much worse."

Mrs. Doug Davis Captures Bailey Trophy

(Examiner Correspondence.)

LAKEFIELD, Feb. 1.—Mrs. Doug. Davis' rink defeated Miss Dell Watson's foursome by a score of 10 to 8, to carry of the bailey Trophy which comes up for competition annually amongst the members of the Lakefield Ladies' Curling Club. Play in the competition commenced immediately following completion of the ladies' open 'spiel and has just been completed.

This year five rinks entered the series—each playing four games. Mrs. D. Davis and Miss Odelle Watson tied for first place on the list—each with there wins to her credit—thus necessitating a play-off game.

The results of the series follow:

Mrs. G. Graham, 6; Mrs. D. H. Charlton, 3.

Miss O. Watson, 7; Mrs. D. Davis, 5.

Mrs. F. Wannamaker, 10; Mrs. G. Graham, 5.

Mrs. D. H. Charlton, 10; Miss O. Watson, 5.

Mrs. D. Davis, 14; Mrs. F. Wannamaker, 1.

Miss O. Watson, 9; Mrs. G. Graham, 3.

Mrs. D. Davis, 18; Mrs. Charlton, 3.

Miss O. Watson, 16; Mrs. F. Wannamaker, 6.

Mrs. D. H. Charlton v. Mrs. F. Wannamaker (not played).

Mrs. D. Davis, 8; Mrs. G. Graham, 6.

The Play-Offs:

Miss Margaret Sanderson, Mrs. J. R. Hull, Mrs. George Spence, Mrs. Douglas Davis (skip), 10.

Mrs. J. McKerchar, Mrs. R. C. Chittick, Mrs. J. R. Knox, Miss O Watson (skip), 8.

Stores Dept. Wins C.G.E. Puck Tilt

The Stores Department of the C.G.E. won their second straight in a hard-fought exhibition puck match late last night in the Brock, defeating the Planing Dept. 7 to 5. Primeau, Menzies and Pilling were best for the winners; while Masters, Waston and O'Brien looked good for the other side. Westran swung a potent club, too. The boys in the midnight loop believe they will yet wean the public away from motion pictures. The players:

Steamboat Allen, Speed Floyd, Turk Walton, Irish Maloney, Flesh Menzies, Curly Woods, Joe Primeau, Spider O'Connor, Slappy Pilling, Ben McMaster, Streamlined Weir, Mike O'Brien, Tub Westran, Schoolboy Masters, Knackie Watson, Duffie Hillier, Ghost Thompson, Hooley Smith, Mercury Murduff, Comet Holmes.

Norway shipped over 550,000 gallons of medicinial codliver oil to the United States last year.

CURLING

By HERB MARTIN

The high light in last night's curling was the win registered by T. Mackay's rink. After losing six straight schedule games his rink finally hit the pay-off station at the expense of Eb. Taylor's quartette. The double-headers will continue this evening.

Our club is represented to-day at the Lindsay bonspiel with rinks skipped by G. Cairns and B. Scott, and at Oshawa R. F. Downey and J. H. Sedgwick are piloting two local rinks.

Harry Foote, the popular secretary of our club, was welcomed back by the boys last evening, after a month's illness.

The ladies' section this morning commenced the first round of the Waddell Trophy.

Scores:

J. Sedgwick 18, G. Matthews 8.

T. Mackay 18, W. E. Taylor 4.

J. Mayneord 10, E. Thomas 6.

T. Holyman 13, R. Bacon 9.

R. Best 14, E. Metcalfe 8.

W. Widdess 14, G. Cairns 13.

Hunting Milk

BRANTFORD, Ont., Feb. 1. —(CP).—H. E. (Harry) Gignac, formerly of Brantford, and president and general manager of the Purity Milk Dairy, Windsor, made a hurried descent upon Brant county today to buy milk to relieve a serious milk famine in Windsor, caused by a snow-blockade. Mr. Gignac said he had been successful in obtaining a considerable quantity from producers in Burford and St. George areas.

"I'm buying all I can get and hope it will reach 250 cans," he said.

Additional Sports On Pages 7 and 14

Bat Home Three In The Third Of Lively Tilt

OSHAWA, Feb. 1.—In a fast and peppy 'nightcap" of a twin bill here last night Oshawa's entry in the O.H.A. Junior "B" race blanked Peterborough Colts by 5-0.

It was the first game of a home and home double series to decide which club will represent the district in provincial playdowns.

Not until the final frame when the visiting pucksters from the Liftlock City faded under the breezy pace which was set, did the homesters definitely take the upper hand. In the first two periods play was fairly even with the Motor City squad having a slight edge in territorial play but actually having no more dangerous scoring chances than did their opposition.

Finally Score

While Berwick was serving a penalty in the first of the game, Oshawa managed to finally break through the determined defence play put up by the Colts. During a scramble McMaster took a pass from Peters and coming out in front of the net, backhanded the puck into the strings.

In the second period just as the halfway mark Fraser broke up a Peterborough attack, countered with a rush that resulted in a goal, when he passed the disc over to Wilson and the latter nicked a small gap in Baker's armour to make it 2-0.

In the third period, the homesters won going away. An early goal in the period settled the issue beyond doubt, Peters getting it when his attempted passout from behind the net, hit the goalie's skate and glanced across the line. Daniels sizzled a shot past Baker on Yourth's pass to make it 4-0 and with only one second left to play, McMullen lifted the puck in when Baker failed to smother after a hectic scramble in which Yourth and Daniels both figured.

Came Close

Despite a penalty to Oshawa in this frame, the visitors could not score, although they did everything else but that. Phillips in the nets for the winners, turned in a sterling game, but Fraser, burly rear guard for Oshawa, was best man on the ice. His body checking wrought havoc with Peterborough attackers and Murphy also joined in this art. Up front Wilson, Yourth and Peters were best for Oshawa, while Parnell, Williams, Foster and Wade were the pick of the Peterborough forwards.

Baker played well in the nets and Berwick turned in some nice rushes from his own blue line. As a team the "Petes" didn't quite have the brand of speed sustained by the homesters and their passes did not click as well.

The teams:

Peterborough: Goal, Baker; defence, Berwick and Curtin; centre, Wade; wings, McDonald and Foster; alternates, Williams, Stewart, Pammett, Parnell and Craig.

Oshawa: Goal, Phillips; defence, Fraser and Murphy; centre, Wilson; wings, Reid and Peters; alternates, McMullen, McMaster, Daniels, Morris and Yourth.

Referee—Ernie Wortley, Toronto.

Summary:

First Period

Oshawa—McMaster (Peters) ..12.00

Penalty—Berwick.

Second Period

Oshawa—Wilson (Fraser) 9.45

Penalties—Peters, McDonald and Wilson.

Third Period

Oshawa—Peters (Wilson) 1.10

Oshawa—Daniels (Yourth) 9.40

Oshawa—McMullen (Yourth, Daniels) 19.59

Penalty—McMullen.

Complete Auto Service
Motor Repairs,
Body Bumping, Re-Painting
J. J. DUFFUS CO.
Telephone 1760. 24 Hour Service

Make Quick Test for Itchy Pimples

For 30 years Peterson's Ointment has brought relief to itching pimples, rashes, Eczema—quickly!—when due to external causes. One trial usually tells the story. When this soothing medication is applied, itching yields in a jiffy, smarting disappears, your skin begins to feel better, look better. Peterson's Ointment is wonderful, too, for itching of feet, cracks between toes. 50c all druggists, and you must be delighted or money back.—(Advt.)

You can depend on Club for flavour, and the last chew is as good as the first!

10¢

CLUB CHEWING TOBACCO

YOU MIGHT AS WELL CHEW THE BEST

MONARCHS COP FIRST WIN WITH 8-3 DECISION OVER PORT HOPE

Locals Earn Verdict Handily On Speed And Passing In Lively Junior Puck Tilt

Monarchs marched through Port Hope for an 8-3 junior O.H.A. victory at the Brock St. rink last night, their first win of the season. They kept in the running for a playoff berth with a clear-cut decision before a small crowd of fans. It was a lively fray, featured by two free-for-all fights, with the police restoring order.

Coach Pete Vitarelli's gang had too much speed and passing ability for their rivals, who roughed it up from the start. A total of 21 penalties were dished out, with the local outfit guilty 10 times. Edmunds was the bad man of the game, the husky Millbrook defenceman drawing no less than six penalties, while Giardino and Rochetta drew most of the homesters.

While the hockey dished up was disorganized a good part of the time, it was interesting most of the route, but the Monarchs had a decided edge to earn the verdict. The score was 1-1 in the first, and 5-2 going into the third. Aside from a cracked rib to Wainman in the second, there was no damage done though the teams boarded, carried high sticks and fought twice in a fairly bitter embroglio.

Most Effective

Mackness, Beggs, Rochetta and Connelly looked most effective for the winners, with the whole gang from the goalie out turning in a neat performance. They stuck to clean, fast hockey and clearly outpointed the Hopers. For the latter, F. Hills and Wainman were best, the whole gang trying hard. Edmunds and Goalie Anderson, only 15 years old, looked good in spots—but roughed it up too much to be really effective.

Early in the first frame, Connelly went off for tripping, but Edmunds followed him shortly for charging. The locals pressed and finally tallied when Mackness rifled home Vitarelli's rebound. The latter and J. Anderson were gated for roughing it and then F. Hills went in close to counter and tie up the score. Wainman was chased for tripping and the Petes pressed till Rochetta got the air for tripping as the Monarchs muffed chances to sink the disc in around the net.

Go To Town

At the start of the second, Connelly took Rochetta's rebound and parked it behind the goalie. Play was close to shinny at times but fast, with the home crew having a decided edge most of the way. Wainman nearly netted one and then Edmunds and Carley climbed the boards for roughing it. F. Hills scored on a sizzling shot from the defence and Giardino almost got it back a moment later. Mackness counted on a hard angle drive and a short time after a fight broke out. Edwardson, Mackness, Giardino and Campbell were sent to the cooler when hostilities ceased. Edmunds drew a delayed penalty later for tripping and Rochetta's penalty shot was stopped. Near the finish, Monarchs got two fast ones, Beggs and Rochetta scoring in close with no assists.

Edmunds and Rochetta got the finger to start the third for bumping each other, and play was fast and heated. Mortimer counted on a nice solo effort at close range. Morrison robbed Bradshaw, and Edmunds got his sixth penalty, this time for tripping. The locals pressed hard till Giardino got the thumb for holding. He just got back when he got it again for hooking and Port Hope pressed for a time. Another fight broke out with Connelly and J. Hills drawing penalties. Rochetta scored neatly on a breakaway, and a minute later Nicholls tallied on Rochetta's pass in close. Wainman got through to counter for Port Hope just before the finish.

The teams:

Port Hope: Goal, H. Anderson; defence, P. Anderson and Edmunds; centre, F. Hills; wings, J. Hills and Demill; alternates, Wainman, Edwardson, Campbell, Bradshaw and Potts.

Monarchs: Goal, Morrison; defence, Beggs and Giardino; centre, Rochetta; wings, Connelly and Vitarelli; alternates, Nicholls, Cauley, Clarke, Mortimer and Mackness.

Referee—J. Sabatino of Lakefield.

Summary:

First Period

Monarchs—Mackness (Vitarelli) 11.00
Port Hope—F. Hills 13.00
Penalties — Connelly, Edmunds (2), Vitarelli, P. Anderson, Wainman, Rochetta.

Second Period

Monarchs—Connelly (Rochetta) 1.00
Port Hope—F. Hills 9.00
Monarchs—Mackness 16.00
Monarchs—Beggs 18.00
Monarchs—Rochetta 19.00
Penalties—Edmunds (2), Cauley, Edwardson, Mackness, Campbell, Giardino.

Third Period

Monarchs—Mortimer 4.00
Monarchs—Rochetta 17.00
Monarchs—Nicholls (Rochetta) 18.00
Port Hope—Wainman 18.30
Penalties — Rochetta, Edmunds (2), Giardino (2), Connelly, J. Hills.

Wrestling

(By The Associated Press)

Newark, N.J.—Bronko Nagurski, 230, International Falls, Minn., defeated Bibber McCoy, 237, Boston, two out of three falls.

San Francisco—Jim Londos, 205, Greece, won in straight falls from Sandor Szabo, 215, Hungary.

Fargo, N.D.—Babe Kashey, 220, Clifton, N.J., threw Alan Eustace, 236, Wakefield, Kans., 45 minutes, 48 seconds.

Minneapolis—Clifton Gustafson, 230, Gonvick, Minn., won 60 minute decision over Chief Little Beaver, 240, Denver.

CUPPERS MEET

SYDNEY—(CP). — John Bromwich and Adrian Quist won the men's doubles in New South Wales tennis championships, defeating their fellow members of the 1938 Davis Cup team, H. C. Hopman and L. E. Schwartz.

APPOINTED SELECTOR

CHRISTCHURCH, New Zealand—(CP).—Tom Lowry, 40, former New Zealand test cricketer, has been appointed New Zealand's sole cricket selector. He retired from first-class cricket in 1934.

Leg Injuries Don't Stop Dressing Room Quartet

Slightly paradoxical is this quartet. All four display injuries and all four laugh. Or are they singing? Anyway they're all members of Lester Patrick's New York Rangers and they're displaying bandages on their legs resultant from their battles on the ice. The Patrick pucksters have been fairly fortunate so far this season and none of the wounds displayed was bad enough to keep them out of the line-up, except that of Lynn Patrick, LEFT, who was out with his knee injury for about a month. The others, LEFT to RIGHT, are Cecil Dillon, right wing; Clint Smith, centre, and Art Coulter, defence.

HOCKEY RESULTS AND STANDINGS

NATIONAL LEAGUE

	P	W	L	T	F	A	P
Boston	30	21	7	2	84	40	44
Rangers	28	17	8	3	77	51	37
Americans	32	14	10	8	78	80	36
Toronto	31	12	14	5	72	63	29
Detroit	31	10	16	5	60	83	25
Chicago	31	9	17	5	58	75	23
Canadiens	31	7	18	6	62	99	20

Last Night's Results

Boston 2, Americans 3.
Rangers 3, Chicago 2.

Future Games

Thursday — Boston at Toronto; Chicago at Canadiens; Rangers at Americans.
Saturday—Rangers at Toronto.
Sunday — Toronto at Rangers; Americans at Detroit; Boston at Chicago.

INTERNATIONAL AMERICAN

Western Group

	P	W	L	T	F	A	P
Cleveland	37	18	13	6	103	85	42
Hershey	33	19	11	3	81	59	41
Syracuse	34	16	13	5	86	68	37
Pittsburg	35	11	21	3	87	109	25

Eastern Group

Philadelphia	36	22	12	2	146	114	46
Providence	35	13	15	7	74	96	33
Springfield	36	12	19	5	86	112	29
New Haven	32	10	17	5	82	102	25

Last Night's Results

Springfield 4, Pittsburg 3.

AMERICAN ASSOCIATION

Kansas City 3, Minneapolis 2.

O.H.A. SENIOR A

Goodyears 8, Brantford 6.
St. Catharines 5, Port Colborne 4.

BIG EIGHT JUNIOR

St. Michael's 6, Native Sons 4.
Varsity 4, Lions 0.

U.S. EASTERN AMATEUR

Hershey 4, Atlantic City 1.

ONTARIO JUVENILE

Galt 4, Hespeler 3.
Pt. Colborne 3, Niagara F., N.Y. 0.
Acton 6, Milton 5.
Lindsay 5, Lakefield 1.
Preston 5, Hespeler 4.
Walkerton 3, Mildmay 2.

ONTARIO ASSOCIATION

Intermediate "B"

Brampton 7, Bolton 3.
Listowel 2, Wingham 1.
Mitchell 8, Seaforth 2.
x-Oshawa 13, Port Hope 1.
x—Series tied one game each.
Arthur 3, Palmerston 1.
Alvinston at Strathroy postponed.
Lucknow 11, Harriston 4.
Gravenhurst 25, Huntsville 2.

Junior B

Owen Sound 10, Midland 7.
Penetang 5, Barrie 2.
Oshawa 5, Peterborough Colts 0.
Peterborough Monarchs 8, Port Hope 3.
Aurora 5, Markham 2.

Junior C

Bracebridge 6, Gravenhurst 4.
Belleville 4, Napanee 2.
East York 4, Stouffville 2.
Hagersville 9, Caledonia 4.
Gananoque 8, Seeleys Bay 4.
Trenton 10, Picton 7.

ALBERTA SENIOR

Lethbridge 5, Turner Valley 2.

N.O.H.A. SENIOR

Noranda 6, Toburn 5.

SASKATCHEWAN SENIOR

o-Flin Flon 2, Moose Jaw 2.
Saskatoon 6, Weyburn 1.

RADIO PROGRAMS

The programs listed are printed as issued by the stations and are subject to change.

Wednesday

4.45 P.M.
Navy Band, WABC
Girl Alone (NBC) WBEN
International Interviews, CBL

5.00 P.M.
Biltmore Boys' Orch., WJZ
Mark Love, WGN

5.15 P.M.
I Went to Sea, CBL
Johnson Family, WGN
March of Games, WABC

5.30 P.M.
Jack Armstrong, WBEN
Magical Voyage, CBL
So You Want to Be, WABC
Don Winslow of Navy, WJZ

5.45 P.M.
Little Orphan Annie (NBC), WBEN
The Mighty Show, WABC
Howie Wing, CFRB

(Evening E.S.T.)

6.00 Evening
Jesse Crawford, CBL
Our American Homes, WEAF

6.15 P.M.
Malcolm Claire, WEAF
Evening Bulletin, CBL

6.30 P.M.
Rose Marie, WEAF
To-day With Bob Trout, WABC
Guiden Serenadera, WJZ

6.45 P.M.
Snoch Light's Orch., WABC
Lowell Thomas (NBC) CBL
To be announced, WEAF
Germany Salutes Canada, CBM

7.00 P.M.
Amos 'n' Andy (NBC) CBL
Easy Aces (NBC) WHAM

7.15 P.M.
Human Side of News, WEAF
Mr. Keen, WJZ
Lum and Abner, WABC

7.30 P.M.
The Canadian Trio, CBL
Ask It Basket, WABC
Lone Ranger, WOR
The Revellers, WEAF

7.45 P.M.
Inside of Sports, WGN
Sweetheart Program, WEAF

8.00 P.M.
Gang Busters, WGR
One Man's Family, CBL
Shields' Orchestra, WJZ

8.30 P.M.
Tommy Dorsey's Orch. (NBC) WEAF
Hobby Lobby, WJZ
Paul Whiteman's Orch., WGR
Lone Ranger, WGN
To be announced, CBL

9.00 P.M.
Town Hall To-night (NBC), WEAF
Magnolia Blossoms, WJZ
Texaco Star Theatre, WABC
Cancer Fund, CBL

9.30 P.M.
Wings for Martins, WJZ
To be announced, CBL

10.00 P.M.
Metropolitan Strings, CBL
Kay Kayser's Musicale, WEAF
Sherman Presents, WJZ
It Can Be Done, WABC
Famous Jury Trial, WOR

10.30 P.M.
Buddy Clarke's Program, WABC
Music Counter, WOR
Public and Democracy, WJZ

11.00 P.M.
News, CBL
Messner's Orchestra, WEAF

11.15 P.M.
Hamilton's Orchestra, CFRB
Literature and Public, CBL
Victor Herbert Anniversary, WOR

11.30 P.M.
Dorsey's Orchesera, CFRB
Building of Canada, CBL
Webb's Orchestra, WEAF

12.00 MIDNIGHT
Glen Gray's Orch., CFRB
Shaw's Orchestra, WBEN
Echoes of Masters, CBL

Thursday

(Morning E.S.T.)

8.30 A.M.
Leibert, organist, WJZ
Do You Remember? CBL
Christian Science, CFRB

8.45 A.M.
Radio Rubes, WEAF
Hymns for To-day, CFCF
Morning Devotions, CBL

9.00 A.M.
Breakfast Club (NBC) CBL
Rich. Maxwell, songs, WABC
Happy Jack, WEAF

9.15 A.M.
Montana Slim, WABC
Family Man, WEAF

9.30 A.M.
Joyce Jordan, WABC
Band Goes to Town, WEAF

9.45 A.M.
Bachelor's Children, WJR
Edward McHugh, WEAF

10.00 A.M.
Pretty Kitty Kelly (CBS), WGR
Central City, WEAF
Story of the Month, CBL

10.15 A.M.
Myrt and Marge (CBS) WGR
John's Other Wife (NBC), CBL
Jane Arden, WHAM

10.30 A.M.
Smilin' Ed McConnell, WJZ
Just Plain Bill (NBC) CBL
Hilltop House (CBS) WJR

10.45 A.M.
Woman in White, WBEN
Houseboat Hannah, WHAM
Stepmother, WGR
Breen and De Rose, WJZ

11.00 A.M.
Mary Marlin, WJZ
David Harum (NBC) WBEN
Captivators, WABC

11.15 A.M.
Georgia Crackers, WOR
Vic and Sade (NBC) CBL
Lorenzo Jones (NBC) WBEN
Scattergood Bains, WABC

11.30 A.M.
Big Sister (CBS), CFRB
Pepper Young, WJZ

11.45 A.M.
Road of Life (CBS) WBEN
Most of Life (NBC) WHAM
Aunt Jennie's Stories WABC

12.00 NOON
Kate Smith Speaks, WABC
Southernaires, WJZ
Sweet Hour of Prayer, CBL

12.15 P.M.
Darcy Marsh, CBL
The O'Neills, WBEN
Singin' Sam, CFRB

12.30 P.M.
Time for Thought, WEAF
Romance of Helen Trent, WABC
Richardson's Strings, CBL

12.45 P.M.
Our Gal Sunday, WABC

1.00 P.M.
Happy Gang, CBL
Jean Ellington, WEAF

1.15 P.M.
Betty Escorts, WEAF
Life Can Be Beautiful, WGR

1.30 P.M.
Peables Takes Charge, WJZ
Musical Program, CBL
Words and Music, WEAF

1.45 P.M.
Rakov's Orchestra, CBL
This Day Is Ours, WABC

2.00 P.M.
Betty and Bob, WEAF
Social Science Program, WJZ
Jane Anderson, WGN

2.30 P.M.
Light Opera Selections, WJZ
Valiant Lady, WHAM
School of the Air, WABC

2.45 P.M.
Hymns of All Churches, WEAF

3.00 P.M.
Keyboard Concert, CFRB
Mary Marlin, CBL
Grandslam Revue, WJZ

3.30 P.M.
Hoosier Hop, WJZ
Pepper Young (NBC) WBEN
Army Band, CFRB

3.45 P.M.
The Guiding Light, WBEN

4.00 P.M.
LeBrun Sisters, CFRB
Backstage Wife, WEEN
Club Matinee, CBL

4.15 P.M.
Stella Dallas, WEAF
Midstream Drama, WLW
Block's Varieties, WABC

4.30 P.M.
Vic and Sade, CBL
Two Keyboards, WGN
Block's Varieties, CFRB

Radio Log

CANADIAN CORPORATION

	M.	Kc.
CBL	357	840
CKCL	517	580
CBM		1050
CBO		880

COLUMBIA SYSTEM

WABC	349	860
CFRB	435	690
WJR	400	750
WGR	545	550

MUTUAL SYSTEM

WOR	422	710
WLW	428	700
WGN	416	720

NATIONAL (Blue Network)

WJZ	395	760
WHAM	261	1150

NAIONAL (Red Network)

WEAF	454	660
CBL	357	840
WBEN	333	900

Fights

(By The Associated Press)

Pittsburgh—Sammy Angott, 136, Louisville, Ky., stopped Eddie Brink, 139, Scranton, (5); Wesley Raey, 135, Grand Rapids, Mich., outpointed Emil Joseph, 136, Pittsburgh, (10); Petey Scalzo, 127, New York stopped Jimmy Buckler, 129, Cincinnati, (2).

New York — Pedro Montanez, 139½, Puerto Rico, outpointed Jimmy Caugh, 137½, Cleveland, (8).

Brooklyn—Lew Feldman, 134½, Brooklyn, outpointed Czaky Wright, 126½, Los Angeles, (8).

White Plains, N.Y.—Larry Kellum, 154½, Butte, Mont., knocked out Frankie Castiglia, 161, Brooklyn, (3).

Hartford, Conn.—Honey Mellody, 136½, Boston, outpointed Howard Scott, 140½, Washington, (10).

Houston, Tex—Lew Jenkins, 131, Dallas, knocked out Sam Scully, 132, Chicago, (10).

Los Angeles—Louie Flyer, 146½, Los Angeles, stopped Milo Theodorescu, 141, Rumania, (10).

San Jose, Calif.—Tony Canzoneri, 139½, New York, former lightweight champion, stopped Evarett Simington, 145½, Los Angeles, (3).

St. John Bantams Cop 7-0 Victory

St. John's Bantams blanked St. Paul's 7-0 last night in a Church Hockey League game at All Saints' rink. It was a surprise win and the Anglicans are moving right ahead, being in a tie now with Knox for third place. St. Paul's were well beaten, though four counters were of the soft variety. Frank got four for the winners, Clark two and Coones the other. This trio and Farrow looked good for the St. John's crew, while the young St. Paul's had no outstanding players. Seals, usually good, did very little and N. McNaughton and Carley were probably best. The teams:

St. John's: Goals, Moore; defence, Scott, Farrow; centre, Clarke; wings, Frank, Coones; subs, Howard, Bond.

St. Paul's: Goal, Board; defence, Seas, H. McNaughton; centre, Hill; wings, Forbes, Hendry; subs, Doughty, N. McNaughton, Carley.

Referee, D. Charlton.

BRINGS RECORD PRICE

BOURNEMOUTH, England—(CP)—West Bromwich Albion soccer club bought W. Elliott, 18-year-old outside-right player, from Bournemouth for more than $14,160, a record fee for a Bournemouth player.

Lock Co. Teams In Lively Fray

In a Lock Works shop puck tilt in the Brock Saturday morning, Electro-Platers took a 9-5 win over Brass Finishers. It was 2-2 in the first frame and 6-2 going into the third. Cockerel got four goals, White three and Symonds and Prete one each for the winners; while Watkins and Mann tallied a pair each, and Carravaggie one for the other side. It was a lively tussle. White, Cockeril and Giardino were best for the victors; and Watkins, Jordan, Wheeler and Mann tops for their rivals. The teams:

Electro-Platers: Goal, Giardino; defence, Prete, White; centre, Cockeril; wings, Symonds, Lock; subs, Drummond, Robinson.

Brass Finishers: Goal, Macdonald; defence, Watkins, Mann; centre, Jordan; wings, Coombes, Wheeler; sub, Carravaggie.

Referee—F. Revere.

PROVES DARK HORSE

ADELAIDE—(CP).—One of the 'colts' to train under Australian coaching schemes, L. Brodie gratified his teachers by beating H. C. Hopman, Davis Cup player, for the Victoria State singles tennis championship.

Remember When—

Hughie Jennings who won an American League pennant for Detroit the first year he managed a baseball team, died at his Scranton, Pa., home 11 years ago today. Jennings led Detroit from 1907 to 1920, winning league honors in 1907, 1908 and 1909. He was succeeded by Ty Cobb.

Albions, Elgins Tie 4-4 In Overtime

(Examiner Correspondence.)

HAVELOCK, Feb. 1.—After three overtime periods, with both teams battling to break the deadlock, the Havelock Albions and Elgin, holders of second place in the East Peterborough Rural League, emerged with one point apiece, the final count being 4-4. Roy Richardson was the scoring ace for the night, notching three of the visitors' goals. Hill again turned in a good game in the Albion nets, while the first front line of E. Ellis, F. Ellis and H. Gordon were most effective among the rest.

Practically all the scoring came in the initial period, Elgin shooting out in front on goals by Roy and George Richardson. F. Ellis and Hagerman retaliated with two markers for the locals to even it up. Roy Richardson collected his second goal of the evening a short time later, to end the scoring for the first period, with the visitors leading 3-2. The only penalty of the game, which was fast and clean, though plenty rough, was handed out this session to Green of Havelock.

Roy Richardson, starry centre player for Elgin, made his last successful scoring effort early in the second period, bringing his sniping total up to three, which placed his team two goals ahead. F. Ellis once again scored for the Albions on a nice pass from E. Ellis, leaving the visitors still one up at the end of the second stanza.

Earl Ellis, who played a nice game all evening, made the play which evened things up in the final stanza, in regular time, slipping the puck to Hamilton parked in front of the Elgin nets, who made no mistake in ramming it home.

Deadlocked at the end of regulation time, the teams went through three overtime sessions without bulging the twine, with Havelock having a little the best of the play. H. Gordon was forced out of the game in the second overtime period when he stopped a hard drive on the ankle. The teams:

Elgin.—Goal, E. Preston; defence, O'Grady, Sheppard; centre, R. Richardson; wings, Lumsden, Murphy; alternates, Metcalfe, L. Fleming, G. Richardson, J. Richardson.

Havelock.—Goal, Hill; defence, Lade, Hamilton; centre, H. Gordon; wings, E. Ellis, F. Ellis; alternates, E. Gordon, Green, Pollock, Hagerman, Williams, Griffith, Varty.

Referee—P. Voyer, Havelock.

Summary

1st Period:
Elgin ..... R. Richardson
Elgin..G. Richardson (J. Richardson)
Havelock..... F. Ellis (E. Ellis)
Havelock ..... Hagerman
Elgin..... R. Richardson
Penalty—Green.
2nd Period:
Elgin..... R. Richardson
Havelock..... F. Ellis (E. Ellis)
3rd Period:
Havelock..... Hamilton (E. Ellis)
Overtime:
Three periods.—No score.

MEET YOUR FRIENDS IN THE
OMEMEE ARENA
At the Big
Moccasin Dance
Friday, Feb. 3
Suitable music for both Round and Square Dancing. Refreshments can be procured at the booth. Doors open at 8 o'clock. Dancing from 8.30 ON.
ADMISSION 25c
DANCING FREE
J. A. BENT, Chairman
G. G. TRIPP, Secretary

BOWL NOW!
Daily more and more people are acquiring the bowling habit. Why don't you get in on the fun and the beneficial results.
"BOWL FOR HEALTH"
Afternoon or Evening
DUFFUS
Recreation Academy
16 ALLEYS TELEPHONE 840

Amerks Slip Back Into Third Place Tying Bruins At Boston 2-2; Rangers Trounce Hawks By 3-2

By Jack Calder
(Canadian Press Staff Writer.)

New York Americans looked even better in third place in the National Hockey League to-day than they did in second place yesterday.

The Americans slipped back last night by tying the league-leading Bruins 2-2 at Boston, while their intra-city rivals for second position, the Rangers, were defeating Chicago Black Hawks 3-2 at New York. But by holding the leaders on Boston ice—something no other club had done in more than a month—the spangled club showed itself more than ever deserving of ranking with leaders.

This is one of the winter's great coaching jobs, this job Mervyn (Red) Dutton has done with the Americans. The old men of Manhattan lost six straight exhibitions to the Rangers in pre-season play. Convinced they had slipped too far to keep pace with the young, swift blood of other teams, some selectors relegated them then to seventh and last place in the standings.

But by the arts of stick-handling and opportunism, by matching every opponent in grappling and in-fighting, the Americans have been contenders since the season's start. They have almost played even with Boston, winning two, tying one, and losing three of their games with the Bruins. To-morrow night they can go into the lead in their city series with the Rangers—and second place in the league.

The Dutton System.

Two years ago the Americans were bankrupt, orphaned and aged.

N. Colville.

Last season Dutton made them a threat in playoffs. They are a good deal more than that this time, but they still haven't built up an extensive school for developing players or bought a big-name star. There must be something to the Dutton credo of "keep punching."

The Americans came from behind to tie Boston last night, Lorne Carr nabbing both their goals. He sent them ahead after less than two minutes, but Mel Hill levelled the score in the second period. In the third Flash Hollett gave Boston a 2-1 advantage, but Carr deadlocked the game in less than a minute. Bruins outshot the Americans six-to-one in overtime, but still couldn't break through.

The line of Alex Shibicky and the Colville brothers, Neil and Mac, did all the Rangers' scoring against Chicago, Neil getting the winning goal and Shibicky the others. Mac grabbed three assists and Neil two.

M. Colville

Clint Smith poked the rubber into his own goal in the first period to put Chicago ahead, Jack Shill of the Hawks getting credit for the score. Shibcky gave Rangers the lead with a counter in the second and another in the third, and, after Bob Gracie tied the score again, Neil Colville came through with the winning goal less than four minutes from the finish.

The Black Hawks have won only once in 10 starts since Paul Thompson and Carl Voss took over the management from Bill Stewart a month ago. Last night they announced a trade that brings them Joe Cooper from Philadelphia, Rangers' farm club, in exchange for Alex. Levinsky. Both are defencemen and Levinsky has been with Rangers before.

ECONOMY NIGHT
AT
RYE'S
Pavilion
ADMISSION
Gents 25c Ladies 10c
DANCING FREE
Friday and Saturday
DANCE TICKETS 4 FOR 25c

Regent To-day - Thurs.
2.30 - 7.00 - 9.00
SENSATIONAL FRONT-PAGE DRAMA!
COUNSEL FOR CRIME
Otto KRUGER
Douglass MONTGOMERY
Jacqueline WELLS

ADDED ATTRACTIONS
"ZERO GIRL"—"Musical"—"Sport Reel"
"STARDUST"
—COMING—
"ALGIERS"—Starring—"HEDY LAMARR"

CAPITOL
NOW SHOWING
Daily at 2.30 - 7.00 & 9.10
FOR THE FIRST TIME
singing sweethearts of "Naughty Marietta" and "Rose Marie" in a modern musical romance.... and all in TECHNICOLOR!
JEANETTE
MacDONALD
NELSON EDDY
IN VICTOR HERBERT'S
Sweethearts
ALL TECHNICOLOR
FRANK MORGAN • RAY BOLGER
FLORENCE RICE • MISCHA AUER
HERMAN BING
M-G-M Musical Gem
Directed by W. S. VAN DYKE II
LOVE, LAUGHTER AND LILTING TUNES!
"PRETTY AS A PICTURE"
"MADEMOISELLE"
"ON PARADE"
"WOODEN SHOES"
Other grand Victor Herbert melodies!... Spectacular dance ensembles!

Captain and Kids Cartoon

MORE ABOUT—

Cahan Assails

(Continued from Page 1)

appeasement is already proving insufficient to satiate the cupidity of politicians at Washington who are now emulating Hitler and Mussolini in their claims for territorial expansion," Mr. Cahan said.

Quoting a declaration attributed to Robert B. Reynolds, Democratic U.S. senator from North Carolina, to the effect that to prove its friendship for America Great Britain should cede "a 50 mile corridor from the United States boundary to Alaska," R. Cahan said this was "a claim even more insolent than Hitler's claim to the Memel corridor or Mussolini's claim to Tunisia."

Senator Reynolds also suggested this would be only part payment of Britain's debt to the United States and in addition she should give Bermuda to the United States," Mr. Cahan said.

Reports from Washington were also to the effect the St. Lawrence seaway was being studied by the army high command and that the voluntary assumption by the United States of the defence of Canada would involve control of navigation in the St. Lawrence and the Great Lakes system by the naval and military forces of the United States.

"Evidently," remarked Mr. Cahan, "an adequate apeasement of the Washington government will involve radical encroachments upon the autonomy and sovereignty of Canada."

Mr. Cahan urged the government to arrange a conference between industry and labor seeking to bring about a rehabilitation of Canadian secondary industries "and establishing such new industries as would have a reasonable prospect of success under stable tariff and stable monetary conditions."

"We can never achieve permanent prosperity by annual grants for temporary relief of the indigent, or by ever-increasing our excessive national debt by large expenditures on unproductive public works," he said. That course only serves to hasten the Dominion on the way to ultimate economic ruin.

The Way Out.

"But by increasing the volume of our domestic industry by giving reasonable security to both capital and labor, and by establishing reasonable safeguards against the products of the conscripted labor and low living standards of competing foreign countries, we can and should make Canadians the most prosperous and happy people in the world."

R. W. Gladstone (Lib., Wellington South) added further argument to that already advanced by previous speakers for more business-like sessions of the House. Some methods should be found of doing away with "the prevailing type of bickering discussion" and replacing it with quiet discussion that might be organized into legislative action.

There was something wrong with the Federal administrative organization, Mr. Gladstone thought, and he was not questioning any particular party.

He suggested some members of the House be set to work during parliamentary recesses on means of improving the administration of such branches as radio, the rural mail delivery and public buildings.

W. K. Esling (Con., Kootenay West) condemned the practice of appointing wharfingers at small government-owned wharves on lakes where the traffic was light and mainly restricted to small producers whose only means of staying off relief was by marketing their produce by water.

Another Drain.

Mr. Esling also blamed the government for "sponsoring" and aiding the Canadian Performing Rights Society in collecting fees and royalties on works of which they could not prove ownership and sending a "flood of Canadian money" into the pockets of a monopolistic group in the United States.

The trade agreement with United States negotiated in 1935 save Canada from ruin, in the opinion of Dr. T. V. Grant (Lib., Kings). The new agreement had yet to prove its merits but it was "built on a sound foundation" and the previous agreement had "saved Canada from ruin through stagnation of trade."

The only trade agreement Canada had that was any good was the agreement with the United States signed in Ottawa in 1932, in the mind of Dave Spence (Con. Toronto-Parkdale). "Members may laugh at that but if they are not stupid they should know it," he said.

Mr. Spence declared there would be no opposition from the Conservative group on the government's defence program. "We have to trust somebody and we might as well trust the Minister of National Defence (Hon. Ian Mackenzie)."

Members of the Social Credit party would come to Ottawa in increasing numbers, J. S. Taylor (Ind. Nanaimo) prophesied. Of the C.C.F. which he supported when he was elected in 1935, Mr. Taylor said "it was the finest and most promising movement in Canada at its inception but it is slowly passing out of existence, almost unnoticed."

Predicts Recoil

Norman Lockhart (Con. Lincoln) predicted the Bren machine gun would have "a double barrelled recoil across Canada." He was referring to the Davis commission report on the Bren contract and said much more would be heard of it. "You can't fool all the people all the time," he said.

Mr. Lockhart criticized administration of the National Housing Act in that it was still impossible for many to get loans for small workmens houses.

Although there was sentiment in the country for a union or national government, previous experience of Canada and Great Britain had not proved very satisfactory, James Glen (Lib. Marquette) told the House.

Mr. Glen had some criticism for the C.C.F. party which he said had advanced policies which would require $500,000,000 additional revenue each year.

Gilbert Weir (Lib. Macdonald) had general commendation of the Government's administration except for the National Housing Act. He believed the approved lending institutions were not co-operating in the rural areas, and he urged some improvement be brought about.

Plowing Snow-Clogged Roads

Many villages and towns throughout Ontario were completely isolated following the recent blizzard which swept the province. Snow-plows were hard pressed to break through the snow-clogged highways in an effort to reach marooned settlements. The snow-plow, shown ABOVE, was pictured as it bucked the drifts which blocked highways in the Orangeville district.

Doctor Leaves Car In Snowbank And Wades Through Snow To Bedside Of Small Child

(Examiner Correspondence.)

HASTINGS, Feb. 1.—Dr. J. A. MacDonald and J. L. Doherty of Hastings waded over an hour through knee-deep snow for nearly two miles at the height of Monday night's blinding snow storms to reach a four-year-old girl in a critical condition from pneumonia.

The doctor and his companion left here at 8 o'clock for Brickley, 5 miles south, but deep drifts and poor visibility forced them to abandon the car about three miles out. They then took to "shank's mare" through the drifts to get to Doherty's whose young daughter, Theresa, required immediate medical attention. Her temperature had reached 105. She was reported normal this morning.

On their return home the pair encountered snowbanks which almost prevented them opening the car doors.

Dr. MacDonald also revealed today that he had met with car trouble at the English church hill near Roseneath Saturday night. He abandoned the car and after attending one patient west of that village he walked cross country to Brickley where he attended two more patients covering 21 miles on foot in all. He arrived back home at 8 a.m. Sunday morning.

P.S. The doctor added he walked backwards down some of the hills at the end of his hike because his toes were skinned.

Roads in Hastings area were opened this morning with trucks getting through from Peterborough, Campbellford, Westwood and Norwood.

Kindergarten For Bombers

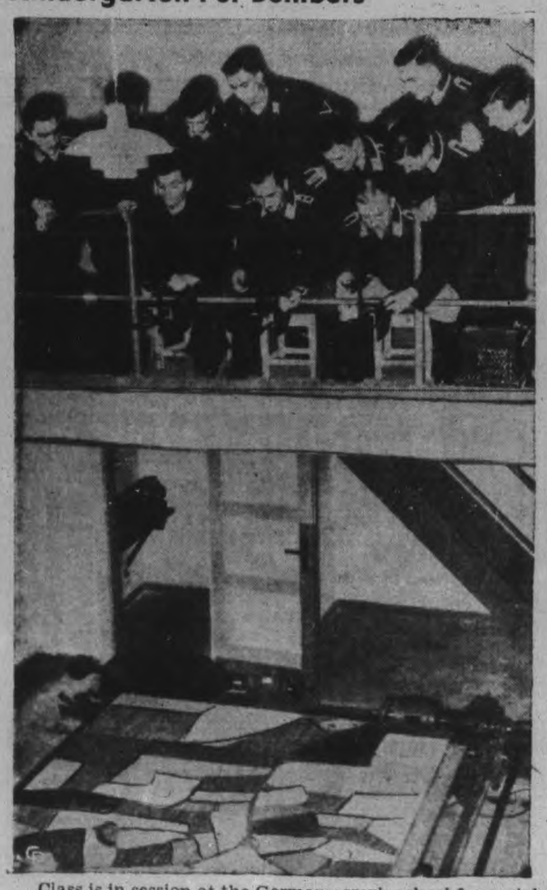

Class is in session at the German army's school for aerial bombers at Pommern and some of the boys who may one day be called upon to pull the lever that will unleash death and destruction on a crowded city or peaceful countryside are learning one of the first steps in their trade. At TOP, three students gaze into bombsights, while BELOW a device that gives the illusion of flying high above the earth presents a moving panorama of the ground as it would be seen through the sights of an air bomber.

MORE ABOUT—

Houde Threatens

(Continued from Page 1)

Keep Own Revenues.

Secession, he said, would result in Montreal's revenues remaining for the benefit of the municipality, which no longer would be forced to act as milch cow for the rest of Quebec.

Assailing delay in receipt of Quebec's dole money, Houde said the city could do "nothing about it." The Quebec Attorney-General would ban a suit against the province.

The Mayor declared the city's finances now were in a strained situation. About $22,500,000 was owed the bank and $6,500,000 in bonds were maturing March 1. In addition, Houde said, $1,500,000 of a $5,000,000 loan placed on the market some time ago could not be disposed of.

In the last financial statement of the city, issued January 13, the net debt at last October 31 was shown at $203,043,310, an increase of $1,703,115 from May 1 of 1938. Net funded debt during the same period fell from $274,028,746 to $273,133,467.

Assets at the end of October were given as $127,445,757 and liabilities $330,489,067.

MORE ABOUT—

Says Great Britain

(Continued from Page 1)

cellor declared: Imports of foodstuffs with increased exports or "the extension of our nation's living space so that in our domestic economy the problem of Germany's food supplies can be solved."

As this second solution, he continued, "is for the time being not feasible, by reason of the continued blindness of the one-time victorious powers, we are forced to occupy ourselves with the first..."

The press gave prominent display to reports of Prime Minister Chamberlain's speech in which he offered to negotiate upon evidence of deeds along with friendly words in favor of peace.

Comment, however, was brief and general, and an official spokesman said the Foreign Office still was studying the text.

The Boersenzeitung declared in an editorial that "our demands are so just and so long overdue that they do not admit a 'deal'."

Lokalanzeiger stated that "it could hardly be assumed that Chamberlain should fail to see the chance offered by Der Fuehrer's frank expose of controversial political issues."

OBITUARY

JOHN THOMAS CULLEN

The funeral of the late Thomas J. Cullen was held from the family residence on the Lakefield road on Monday, January 23. Despite severe weather a large number of friends and relatives turned out to do honor to one widely known throughout the community.

Mr. Cullen was born September 29, 1851, on the farm on the Lakefield road now occupied by Charles Lee. He was the third member of a family of five sons and four daughters, children of the late Simon Cullen and Martha Cochrane. The farm now occupied by the family and being but one half mile from the old home, has been in the Cullen name for 77 years and was purchased then from the late William Donaldson.

Apart from his home interests Mr. Cullent was deeply interested in were the work of his church. A lifelong Presbyterian, he was ordained to the eldership of the Lakefield Presbyterian church some forty years ago. He discharged faithfully the duties of that high office until failing sight and later total blindness compelled him to relinquish the task. Since 1925 the family have been associated with St. Paul's church, Peterborough, and although unable to attend often in that time yet his interest in his church never waned.

The Rev. Dr. A. T. Barr of St. Paul's church chose as his text words from the 90th Psalm: "We spend our years as a tale that is told." He brought comfort to the bereaved relatives in a thoughtfully prepared discourse woven around the words of the favorite hymn of the deceased, "Work For the Night is Coming."

Mr. Cullen is survived by his sorrowing wife, formerly Helena G. Miller, and by two sons, J. Percival Cullen of Toronto, Stuart T. Cullen at home, and one daughter, Olive, at home. Surviving also is his youngest sister, Mrs. W. G. McKee, London street, Peterborough.

The pall bearers were Clarke Garbutt, William Bickell, Howard Beavis, George Mullen, George Lockington and Charles Brown. Interment was made in Little Lake cemetery.

MRS. AUGUSTINE HUCK

DOURO, Feb. 1—Friends in Douro heard with great regret of the death in Toronto at St. Michael's Hospital, on January 22, of Mrs. Augustine Huck, nee Carrie Sweeney, aged 38, daughter of the late Andrew Sweeney and Mrs. Sweeney. Deceased passed away after a short illness of pneumonia.

The funeral took place on Wednesday, January 25, from her late residence to St. Joseph's church and to Mount Hope cemetery.

Survivors are her husband, three young children, Leona, William and George, of Toronto, her aged mother, Mrs. Andrew Sweeney of Douro, Martin and John Coughlin of Douro are half brothers and there are several half-sisters.

Negro Held As Slayer Of Housekeeper

VICTORIA, Feb. 7—(CP)—R. A. Wright, 68-year-old Negro carpenter, was charged last night with the axe-and-razor murder of Mrs. Dulcie Hanham. A police guard was stationed in the hospital room where Wright is recovering from minor wrist and throat slashes.

Police formally charged the Nego some hours after he had been picked up on an Indian reservation near here and rushed to hospital for treatment. Officers said they went to the reserve after they had been notified a man was attempting suicide.

Mrs. Hanham, 33, was found dead in Esquimalt municipality early Saturday, her head battered and slashed and long gashes on her throat.

Police chief H. W. V. Pecknold of Esquimalt said Wright had employed Mrs. Hanham as a housekeeper for a time after the Negro and his wife separated.

A NEW CAR FOR A USED CAR

Open to any buyer (of a used car, $200 or more) from the

USED CAR VALUES

NOW ON DISPLAY AT THE CHEVROLET AND OLDSMOBILE DEALER

USED CAR BUYERS! Here is your opportunity to own a brand-new, 1939 CHEVROLET COACH—without spending a penny more than you would for a good Used Car! Here is all you have to do:

BUY the Used Car you're thinking of (priced at $200.00 or more) from J. K. Hughes;

WRITE a brief essay, not more than 50 words, on "Why I Bought My Used Car from J. K. Hughes."

YOU WIN a brand-new, 1939 CHEVROLET "Master 85" COACH, in exchange for your Used Car—if your essay is judged the best submitted by the Used Car customers of J. K. Hughes.

THAT'S ALL there is to it. And remember this . . . You compete ONLY with those Used Car purchasers who buy from J. K. Hughes.

SO ACT NOW! Take advantage of this wonderful chance. And take advantage, too, of the unequalled USED CAR VALUES J. K. Hughes is showing. Right now, he offers you the finest Used Cars in town. The latest models! The widest selection! With the lowest mileage! All thoroughly safety-checked and conditioned! And all priced to save you money!

COME IN TO-DAY. Choose from the cream of these Used Car selections, while they last at to-day's low prices. Enter this great "New Car for a Used Car" Contest. . . Just BUY now—WRITE a simple essay—and you may be the lucky motorist who will WIN a new CHEVROLET COACH at a saving of many hundreds of dollars!

Read These Simple Rules

1. Any purchaser of a Used Car, priced at $200 or over and bought from J. K. Hughes between Feb. 1 and March 31, 1939, is eligible to win.

2. The entrant's essay, 50 words or less, must be written on an Official Contest Entry Form, which will be supplied at the time of your purchase.

3. Essays must be written on the subject, "Why I Bought My Used Car from J. K. Hughes.

4. The entrant submitting the winning essay will turn back the Used Car purchased during the Contest to the dealer and receive a New Car.

(a) A new Chevrolet Coach (12-11) to be given to winner if Used Car purchased ranges between $200.00 and $800.00.

(b) It is the obligation of the Winning Purchaser to turn back to the Dealer, the Used Car purchased, in the same condition as originally delivered to him, except for the usual wear and depreciation of normal driving.

5. Should there be any unpaid balance against the Used Car purchased, this amount will be transferred over to the New Car won.

6. In the event the winner desires a Sedan or any other model than the one offered as a prize, he is to pay the difference in the selling price.

7. In the event of two or more contestants submitting the same winning Essay, the award will be for the Essay received first at the Dealer's office.

8. All Contest entries will be turned over to an independent and impartial judge or jury of judges (to be named on Contest Application Form). Judges' decision will be final.

Reasons Why You'll Be Glad You Bought At J. K. Hughes'

He is a stable, responsible dealer—established and respected in the community. He puts his reputation squarely behind the Used Cars he sells. He values the friendship, as well as the patronage, of his customers. His Used Cars are thoroughly safety-checked and conditioned before selling. Because he is a leader in new car sales, he obtains the best of the Used Car "trade-ins" — the latest models and widest selections. . . As a General Motors Dealer he is trustworthy and dependable, always.

J. K. HUGHES

340 Water St. Chevrolet and Oldsmobile Sales & Service Telephone 1347

BUY... WRITE... AND WIN!

The Peterborough Examiner

VOL. LXXXI. No. 26 — PETERBOROUGH, WEDNESDAY, FEBRUARY 1, 1939 — PRICE THREE CENTS

Main Street Topics

By Examiner Reporters

BOX IS FOUND

A large wooden box, picked up on the street, after it had apparently fallen from a passing truck awaits an owner at the police station.

CHARGE WITHDRAWN

A charge of drunkenness was withdrawn in police court this morning after it had been explained that the accused was ill in bed and would be unable to appear for some time.

JUVENILE COURT

Magistrate Langley presided at a session of juvenile court this morning, the case arising out of an assault charge against a young boy accused of hitting a little girl.

MARKERS RECOVERED

A set of license markers stolen from Duffus' garage some time ago, were recovered Tuesday when a worker at the Peterborough Canoe Company found the missing articles hidden in a lumber pile and turned them over to the police.

AWARDED FIRST PRIZE

Announcement has just been made by the Photo Finishers of America that Lewis R. Parks of Peterborough has been awarded first prize of $25 for the best pictures taken at the association's annual convention in Cleveland. All competitors were commercial photographers and photo finishers.

LOST ARTICLES.

At the car barns of the Peterborough Bus Company there are two umbrellas, a rugby ball, several gloves, and a maroon pullover sweater, all of which have been left in the buses by passengers. The rugby ball is believed to be the property of the Collegiate. The owner of any article may have it by identifying the same.

FISHING FOR CAR

Mechanics from Hughes' Garage are still trying to get the 1939 model car off the bottom of Stoney Lake, where it sank on Sunday afternoon. It is estimated the car is in 17 feet of water and the ice is so treacherous it is impossible to get the tow truck near the spot where the car broke through the ice. How they will manage to recover it in a short time is certainly a problem.

NO EAR FOR HITLER.

A Peterboro woman was asked whether she had listened to Hitler's speech Monday. Her reply was: "I did not. I read parts of his book, "Mein Kampft," and I remember his avowal that "we Germans hate our enemies and will to destroy them." That's all I want to know about Hitler and all his kind. Personally I think he hates the British peoples most of all."

TESTING HYDRANTS

Hydrants along George street were give nthe regular inspection this morning to determine if any water was leaking inside the cylinder. This work goes on throughout the winter to guard against any of the hydrants being frozen up when a fire occurs. It is claimed that a car striking a hydrant is sufficient to cause a slight leak in the pipe, and the water in this weather would freeze, making the hydrant useless.

PLOW BREAKS DOWN

Otonabee township snowplow doing 24 hour duty since the blizzard and heavy snow struck the district Monday afternoon was overworked during the night and an axle smashed. The operators had another one in reserve and is was placed in the plow, in a short time. Most of the motor traffic is coming north on the Sixth Line to No. 7 highway.

ACCIDENT VICTIMS IMPROVING

Three women from Keene who were seriously injured seven weeks ago yesterday in a two car smash-up on the flat road near the Hiawatha turn are reported to be showing steady improvement. Two of them, Mrs. Sarah Wood and Miss Edith Wood received fractured hips, while Mrs. William Wood suffered a broken arm. All are staying at Keene during the Winter.

NEW BUSES ARRIVE.

Two new buses arrived at the barns of the Peterborough Bus Company this morning from Windsor and will be made ready for use on the city streets. It will be necessary to paint the name on the buses and do some trimming and adjusting before they are put into service. It is estimated they will not be used for at least two more weeks. They are the same style as the last ones brought in, and the latest type of motor transport in Canada.

A Severe Strain

A twist, jar or fall may derange one or more articulations of the spinal column and cause much discomfort, in some cases acute suffering.

But there is no need to continue to endure this inconvenience, for our spinal manipulative treatments are daily affording benefits for a wide variety of human ills.

SEE US AND FEEL BETTER

M. C. GOODWIN

CHIROPRACTOR AND PHYSIOTHERAPIST

Lady Attendant 108 Barrie Bldg. Phone 431 and 1340-j

Selling Badges To Finance Winter Sports

If, during the next few weeks, you see men and women sporting badges on which appear the figure of a skater, you will know immediately that they are public-spirited citizens of Peterborough who are doing their bit to promote this city's winter sports.

The badges were presented free to the Winter Sports Committee by J. M. Heffernan of the Colonial Weaving Company, and are being sold by the committee for a dollar apiece. By their sale the committee will keep the Jackson Park rink free of snow and will flood it from time to time. No privileges of any kind go with the purchase of such badges—they are only evidence of the goodwill and public-spiritedness of buyers. The Winter Sports Committee is urging all to buy and wear these badges.

Playground In The Making.

The Jackson Park rink is the first step towards making an ideal winter playground on the outskirts of Peterborough—a playground that, when completed, will be the envy of every other city in the Dominion. So great has been the popularity of the rink to date that the committee, in conjunction with the Nicholls Park Trust, are encouraged to enlarge sports activities to a surprising degree next year.

Already plans are being studied for a two-storey Swiss Shelter, to be erected near the rink. The entire lower storey will probably be used as a canteen in Swiss style, complete with chairs, tables, full menus. The upper storey will contain dressing quarters. It is planned to erect the building at the foot of the hill approaching the rink, so that the second storey will be on the same level as the top of the hill. A bridge will give direct access to the second-storey dressing quarters from the hill. It will not be necessary to pass through the canteen to reach the dressing quarters.

Bobsled Run.

Further action by the Trust and the Committee will be the erection next winter of a swift bobsled run. Its grades and angles have already been taken and it will be laid in such fashion that bobsledders will complete their course directly below the starting point, giving them the shortest possible distance to return. The course will be floodlighted, and gives promise of becoming one of the Park's most popular sports.

A fast toboggan run is also being mooted.

Carnival On February 17.

Another activity of the Winter Sports Committee will be a skating carnival on February 17 at Brock Street arena, when 35 members of the Toronto Skating Club will be on hand. Including the best known figure skaters in all Canada, this troupe will give a display that promises to be remarkable. Details are being worked out at present, and it is announced that one innovation will be the use of colored ice.

Members of the committee, enthusiastic over the support their winter sports activities are receiving, hinted at the possibility of a skating carnival for next year that would be unique in the history of this country. They spoke of an outdoor carnival, under floodlight and by moonlight, in the Jackson Park rink, with circles of seats extending all around the huge ice surface and colored lights hanging from trees—a carnival that would make any Hollywood producer green with envy.

Sale of the badges will also help to defray expenses in connection with the monster ski meet being held at Nassau on February 11. The committee, pointing out that their only means of raising money is by sale of badges and of tickets to the skating carnival, urge all public-minded citizens to support them.

Irwin Coming Back

MONTREAL, Feb. 1—(CP).—John Irwin, who lost the presidency of the huge McColl-Frontenac, Limited, after an unsuccessful financal battle with United States interests last year, is getting back into the oil business as president of the $11,000,000 Canadian Oil Companies, Limited.

With control of Canadian Oil Companies transferred from the U.S. to a Montreal investment securities concern, announcement was made to-day that the 58-year-old executive from Kingston, Ont., would become the new president at the annual meeting in April.

Radio telephones are to be installed on airplanes in Egypt.

ELECTRIC REPAIR SERVICE

RADIOS RANGES WASHERS REFRIGERATORS any make

JOHNSTON'S GEO. at McDONNEL

Phone 4697 Open Evenings

Snowed-In On An Ontario Highway

Just one of the many cars that dotted the highways following the recent blizzard, is this abandoned car, resting in a snow bank after its owner decided that it was no use trying to get any further without the aid of snow-plows. Dozens of other motorists were placed in a similar position as the howling blizzard swooped down on Ontario, isolating villages and towns and completely tying up traffic in many cities. Rural highways were reported to be impassable.

Driver Of Truck Faces Charge Of Reckless Driving

Arising out of a recent accident at Apsley when a truck crashed through the wall of the living quarters of Duncan Brown, Apsley store keeper, the driver of the truck has been charged by Provincial Traffic Officer Gordon E. Broughton who investigated the affair, with reckless driving.

The case was to have been heard in traffic court this morning but Yates sent word asking for an adjournment, stating that it would be impossible for him to appear today.

Magistrate Langley named Wednesday of next week as the date for trial.

S. Kenneth, charged with entering a through street without coming to a stop entered a plea of guilty through Constable Gordon Puffer and a fine of $2 and $3 costs was levied.

A charge against William Casey of failing to produce a driver's license when called upon was adjourned for a week.

Goes Back To Reformatory

Released from the Ontario Reformatory at Guelph last week, Wilfrid York, 20, of Peterborough was arrested on a drunk charge at the C.N.R. station when he arrived here Saturday evening and the mishap has cost the youth his liberty as the parole authorities are having him returned to Guelph to complete his original sentence.

York was released to go to work on a road job but his slip on Saturday means the end of that arrangement.

When arraigned Monday morning he pleaded not guilty to the drunk charge but today he changed his plea and Magistrate O. A. Langley, K.C., imposed a fine of $10 and costs or seven days in jail, to date from last Saturday. When he is released then he will be turned over to the parole authorities.

$10,000 Difference In Relief Estimates

Relief estimates as separately prepared by A. G. Metheral, relief officer, and M. E. Shaver, city treasurer, do not coincide, the difference being around $10,000, according to intimations to-day as recapitulation of the budget was in process for the meeting of the Finance committee Friday night with Alderman Cotton in the chair.

From that report at the city hall this morning it seems that some crimp may be put in the amount that will be set aside for the year's relief payments.

A year ago the council received some adventitious help in a surplus of about $21,000 from 1937. Mr. Shaver has already told the council they will be lucky if the carry over for this year is half that amount. The final figures have not yet been made up.

So far none of the committees has found any projecting items which they felt should be clipped off at once. In fact $1,500 was added to the Board of Works' estimates to provide for prospective improvements of Crescent street this year. So far apparently the committees have either been asking for bare necessities or the critical mood has not yet asserted itself, or perhaps everybody is going to be satisfied if the tax rate is held at the same levy as last year.

January Customs Show Increase

Customs figures at the local port continued to climb during the fiscal year of 1938 which ends in March, and the January customs figures os given by the local officals this morning indicates a healthy increase over December.

The January total was $153,474.25 as against a total in December of $125,925.09, which leads the staff at the Customs office to believe the total figure for the year will come close to establishing a record for the last decade. The January list consisted of import duties, $66,734.98; excise, $86,627.27; and sundry collections amounting to $112.00.

New Car Ordered By The Utilities

Members of the Peterborough Utilities Commission were amazed yesterday at a series of "coincidences" by which they found that all but one car dealer was willing to offer them $525 trade-in value for a used car.

Tenders from nearly a dozen dealers, affering to sell all kinds of new cars, big and small, were opened at yesterday's Utilities meeting. As each was opened, the same trade-in $525, came up once more. Members were surprised, or perhaps they were not.

After they had opened most, there did come a surprise. Lillico Motors offered a trade-in of $565 on a new car. After careful perusal of all prices, that car was purchased because members felt it offered best value. The car will be used by the superintendent.

The Rambling REPORTERS

FOOLHARDY

A 14-year-old girl walked nonchalantly across George street between Antrim and Edinburgh early Tuesday night directly in the path of a motor car. The driver sounded the horn when he saw the girl was continuing but she kept on and the man by dint of clever driving and fast work applied the brakes and swung the car up close to the sidewalk. Onlookers claim the car missed the girl by inches. The driver, visibly shaken by the close shave, climbed out of the car and called the girl back. He showed no anger in reprimanding the girl, merely, attempted to explain it was a dangerous and foolhardy act on her part. This is one time, according to those who witnessed the incident when the motorist was in the right and the woman did not have the last word.—McG.

A DREAM THAT CAME TRUE

A young girl whose fondest dream came true, and who is in raptures this week is six-year-old Carol Raper, daughter of Mr. and Mrs. Lloyd Raper, 571 Stewart street.

Bright and early one morning recently, Carol came running into her mother's bedroom to tell about what a wonderful dream she had just had. "Oh, mummy, I dreamed I had a little baby sister," she said, and her tones suggested that such an event would be the most glorious thing imaginable. That very night her "mummy" went to hospital and little Carol got her wish. All three are doing well, especially Carol.—P.

Britain's Air Force is expected to have 100,000 members by June.

Vagrant Is Given Term Of 20 Days

William Weatherspoon, elderly transient, who pleaded guilty to a charge of vagrancy last week and had been remanded until today was sentenced by Magistrate O. A. Langley, K.C. in police court this morning to twenty days' imprisonment.

In the interval the accused's record had been received and this morning Weatherspoon admitted having been in Oshawa, Beaverton, Ottawa and other places mentioned in the list. He told the magistrate that on the present occasion he had stopped in Peterborough on his way back to Tornto from an Ottawa visit.

When Magistrate Langley imposed sentence of twenty days Weatherspoon asked that the days he had already spent in jail be taken into consideration and he won his point, the court ordering the sentence to begin on January 28.

Seventy-six Babies Were Born In January Surpassing Number In Any Month In 1938

There were more babies born during the month of January this year than in any month during the whole of 1938, and the total of 76 bouncing babies included two sets of twins, all girls, who are reported to be doing well. Sixteen couples paraded to the altar to pronounce the words "I do," and the death certificates reveal that 36 passed on.

In January of 1938 the births reached the high total of 61, falling short of the 1939 start by fifteen. There were 18 marriages and 38 deaths.

Statistically the year began in a very auspicious manner, as the birth rate climbed, the death rate dropped and the number of marriages are practically on a par with the January total of 1938.

Bus Drivers And Firemen Are Scheduled To Meet In Greatest Ice Battle Of Year

Adequate police protection and a fully equipped first aid squad have been organized for the battle royal scheduled for 11.30 to-night at the Brock street rink, between the Bus Drivers and the Firemen.

A few years ago when these two aggregations of good humored bruisers tangled in the annual melee at the Brock, the game got underway at midnight and the only spectators were an undertaker, a policeman and a reporter.

To-night the fans who stay up to witness the attack will be assessed ten cents, and any money realized will go towards the Firemen's Toy Fund. This condition was laid down by the Bus Drivers, who claimed they would supply their own iodine and adhesive tape, but would not play unless any money made out of the duel went to supply the poor children with toys at Christmas.

Conversations, threats and ridicule have been flying between the two camps for the past month, and the arrangements were not finally decided on, until one of the bus drivers mailed a box of dominoes to the Fire Hall, suggesting the Smoke Eaters might find this a more appropriate game. There is considerable talk to-day on the question of whether Joe Astles will be allowed to pad the Fire Dept. goal with a mattress, so that he can bounce in and out without injury when the rushing Bus Drivers are unable to stop as they carry the puck on an attack, but no decision was reached.

Rink officials warn all spectators to stand well back from the rink boards as they have some doubt whether the walls will stand up under the bruising which they are certain to receive when the two teams get underway. The players have little difficulty getting started but stopping is a problem with most.

New Taxi Bylaw, Zone System Now In Force

The new taxi bylaw, otherwise Bylaw No. 16 of the Board of Police Commissioners, comes into effect today and application forms, which the owners and drivers of taxis are required to fill in, are available at the police station. It is provided in the bylaw that these applications must be approved by the Chief Constable before any license will be granted.

The scale of fees for licenses so far as owners are concerned is $5.00 a year per car, while driver's licenses cost $1.00 a year.

Under the bylaw there are a number of regulations governing the condition of taxi cabs and the manner in which they are to be driven. It is required that the vehicles shall be kept in a clean and sanitary condition and in good repair and each cab shall at all times be equipped with at least five serviceable tires.

The bylaw sets forth that no owner shall require any driver to be on duty more than 12 hours in any day of 24 hours and that no owner shall be on duty himself as an operator or driver more than 12 hours of 24 hours.

Driver Licensed

Every licensed driver is to be furnished by the Board with a numbered metal disc and is required to affix the same to his coat or overcoat at all times when driving.

Owners and drivers are forbidden to drive thieves, pickpockets or prostitutes, to smoke while driving passengers, to make any loud noise or disturbance or use bad language or molest, annoy or insult passengers, to loiter in the streets with their vehicles, to premit any immoral, indecent or disorderly conduct in their taxi cabs, and to demand or receive any rate or charge other than the charges specified in the bylaw.

It is provided that no fare shall be charged for children under ten years of age in charge of an adult but for children over ten years full fare shall be charged.

A zone system has been adopted in the fixing of rates and this is the feature in which the public is most concerned.

The city of Peterborough and the surrounding territory within three miles from the city limits has been divided into two areas.

Two Areas Defined

Area No. 1 is as follows: That portion of the city of Peterborough bounded on the north as follows: Commencing at the intersection of Monaghan Road and Parkhill Road, thence easterly on Parkhill Road to Fairbairn street; then northely on Fairbairn street to Wolsley street; thence easterly on Wolsley street to the western limit thereof; thence easterly along the prolongation of Wolsley street to the intersection of Anson street and Hilliard street; thence easterly on Anson street to the eastern limit thereof, and eastern limit thereof, and easterly on the prolongation of Anson to the west bank of the Otonabee river; thence southerly along the bank of the river to the intersection of the river with Parkhill Road, and thence easterly along Parkhill Road to western limit of the Trent Canal; on the east by the Trent Canal from Parkhill Road aforesaid to Little Lake; thence southerly along the shore of Little Lake to the bridge of the Canadian National Railway; thence westerly along said bridge and thence to the point of intersection of Lansdowne street with the west bank of the Otonabee river; on the south by Lansdowne street; on the west of Monaghan Road.

Area No. 2: All that portion of the City of Peterborough and the territory surrounding the city within three miles of the city limits not included in Area Number 1.

Rates Of Fare

The following shall be the established rates or fares to be charged by the owners or drivers of taxicabs.

(a) For conveying each passenger from one point to another within Area Number 1 between the hours of six o'clock a.m. and twelve o'clock midnight of the same day, twenty-five cents.

(b) For conveying two passengers, or less, from any point in Area Number 1 to any point in Area Number 2, or vice versa between the hours of six o'clock a.m. and twelve o'clock midnight of the same day, fifty cents and for each additional person twenty-five cents.

(c) For conveying two passengers, or less from one point to another within Area Number 2, between the hours of six o'clock a.m. and twelve o'clock midnight of the same day, fifty cents and for each additional person twenty-five cents.

(d) For conveying two passengers, or less, from one point to another within Area Number 1 between the hours of twelve o'clock midnight and six o'clock a.m. of the following day, fifty cents and for each additional person twenty-five cents.

(e) For conveying two passengers, or less, from any point in Area Number 1 to any point in Area Number 2, or vice versa between the hours of twelve o'clock midnight and six o'clock a.m. of the following day, seventy-five cents and for each additional person fifty cents.

(f) For conveying two passengers, or less, from one point to another within Area Number 2, between the hours of twelve o'clock midnight and six o'clock a.m. of the following day, seventy-five cents and for each additional person fifty cents.

(g) For conveying passengers at funerals a flat rate of three dollars per car.

(H) By The Hour

(c) for the first hour completed in conveying passengers $2.00 for four passengers, or less in five passenger cars and for each subsequent hour or part thereof at the same or a proportionate rate, and for seven passenger car the rate shall be for the first two hours, per hour $2.50 and for each subsequent hour at the same or a proportionate rate.

i) Drive-self cab not less than $2.50 for each hour.

(j) For carying trunks as baggage, twenty-five cents each; hand baggage shall be carried free.

(k) For tally-ho or sight-seeing coaches, for 1 or 2 hours, for each person $1.00; for each subsequent hours 50c for each person.

Heads Board

Mrs. Joseph Mills was re-elected chairman of the Mother's Allowance and Old Age Pension Board at the regular meeting of the Board held Tuesday night. Members of the Board paid tribute to her fine work during the term just completed.

Doug. Loomis Is Appointed To Pension Board

Mrs. Joseph Mills was re-elected chairman of the Mother's Allowance and Old Age Pension Board at the regular meeting held Monday night, and Mrs. George Benton was named vice-chairman. Doug Loomis is the new member of the Board, his appointment being made by order-in council, and he takes the place of A. Huot of this city, who has left Peterborough. The other two members of the Board are Mrs. C. R. Banks and James C. Ellis.

The secretary reported that at the present time there are 129 women in the city receiving the Mother's Allowance and 420 people getting the Old Age Pension. At the meeting five applications for Mother's Allowance and 10 for Old Age Pension were considered.

Suffers Injury To Hand

(Examiner Correspondence.)

CAMPBELLFORD, Feb. 1.—Douglas Pickering, an employee of the Campbellford Cloth Company sustained an injury which might easily have cost him the index finger of his right hand. Pickering is said to have caught the injured member in his loom at the company's plant. Although severely crushed doctors decided that amputation was unnecessary.

CAMPBELLFORD

Accommodations Found Good At High School

(Examiner Correspondence.)

CAMPBELLFORD, Feb. 1.—"The accommodations here are among the best to be found in schools of this size in the Province" read an extract from the report filed with the School Board following the inspection made by S. D. Randall, Chairman of the board, Major G. H. Free instructed the secretary to read the report in full for the benefit of members at their regular meeting held on Monday.

Although the accommodations are good the inspector suggested that the water supply was not satisfactory nor was the dressing room accommodation provided for classes in physical education. Ventilation in the gymnasium was another matter which needed improvement. This the report continued accounted for the rating of III for the water supply, IV for waiting rooms and II for the gymnasium. It was suggested by a member that the Inspector should be notified that the suggested improvements had been made in order that the former ratings could be restored. Grading of all other accommodations was I.

"Satisfactory additions were made to the various departments during the past year. However, reference and supplementary reading books are urgently needed in geography and in British and Canadian history. These should be provided as soon as possible. The ratio of teachers to pupils is 31 to 1."

"In my opinion the principal has not sufficient time for effective supervision and the classes are too large for efficient work in part of Grade IX English, Grade IX Music, Grade X French, Grade X Latin and part of Grade X English" continued the report which referred to conditions existing prior to the engagement of an assistant teacher for several of these departments.

Of provision for teaching the various courses the inspector stated "Satisfactory provision has been made for teaching the subjects of Grade IX including Home Economics and General Shop Work".

School Well Staffed.

"The teachers are qualified for their positions" and of the total number of 217 pupils on the roll 103 are boys. "I had the pleasure of congratulating the caretaker on the condition of the school this year. Last year much of the teaching was reported as being good or excellent; a portion of it was fair to fairly good and none of it was unsatisfactory. There is noticeable improvement in the teaching this year. The average is good or better and all the teachers are giving their best to their work.

Plan To Attend The INDIAN RIVER HOCKEY BOYS'

DANCE

WESTWOOD HALL

THURSDAY, FEB. 2ND

Jack Grant and His Aces in Attendance

Admission 35c

Announcing

Change of Address

The Peterborough District Office of the Canada Life

is now located in the

Toronto Savings and Loan Chambers,

437 GEORGE STREET

Our Branch here has been making steady progress and it is felt that this change will enable us to give even better service to the community. You are invited to avail yourself of the facilities of our new quarters at any time. We now have a modern insurance office, better suited to our needs and designed to fully meet present day requirements.

ALEX. SOLLITT
District Manager

J. M. KIRKWOOD
Local Representative

The Canada Life

Canada's Oldest Life Insurance Company

HAS SERVED PETERBOROUGH AND DISTRICT FOR OVER NINETY YEARS

FICTION AND FEATURES

DEATH AT THE MANOR

By M. E. CORNE

READ THIS FIRST:

Elsie Ritter, a beauty shop operator, taking the place of a friend for a week in the private salon of Mrs. Horace Witherspoon, Sr., finds herself involved in a mystery when the eccentric old lady is found dead under one of the hair driers after Elsie had left the room for a few moments. She is further humiliated when she learns that one of the servants in the Manor's household suspects her of taking Mrs. Witherspoon's emeralds, which are missing. Certain members of the Witherspoon family and some of the house guests strike Elsie as queer, and she is surprised when the old lady's son, Horace Witherspoon, advises her to say nothing of the missing jewels for fear of publicity and the police. The coroner arrives for his investigation. Phil Benson, Elsie's friend and a reporter, comes for an obituary for his paper and Elsie shows him around the mansion. Mrs. Witherspoon's funeral is held the next day. Elsie is at her wit's end when Mrs. Horace Witherspoon, Jr., dies suddenly while under the same ill-fated drier in the salon the next morning.

(Now Go On With The Story)

CHAPTER SEVENTEEN

THE SIGHT of his sister affected Mr. Richard oddly as he rushed into the salon. His expression underwent a subtle change. He seemed about to speak, then, thinking better of it, thrust his hands into his pockets and, circling the body of his mother, went to the window.

Mr. Horace got stiffly to his feet. "I—I had better phone Dr. Didmore."

"You aren't going to leave her there?" asked Daphne, incredulously.

Richard swung around from the window. "You can't move her," he said slowly. "Not until after the police arrive."

"The police?" His sister regarded him in amazement. She turned pale.

Richard laughed hollowly. "The police," he repeated. "They dislike having bodies moved—in murder cases!"

"Murder!" I felt another scream coming on. I swallowed convulsively. "But she wasn't murdered," I blurted. "No one touched her but me!"

"Oh!" His dark eyes bored into mine. "I see."

"Please!" Mr. Horace raised his hand. "No quarreling! I—we—must decide what is best to do."

"And what is best to do?" Daphne asked and her body swayed slightly forward. She seemed to be waiting for something, I did not know what.

"I wonder—" Her father seemed to think aloud. "I wonder—"

"It is murder, isn't it?" Richard insisted. "Isn't it?"

"Don't be silly, Rich," Daphne reproved him. "Of course not!"

"Oh!" His eyes widened and narrowed, and he ran his tongue slowly around the edge of his lips. "Maybe not," he said. "Maybe not."

Mr. Horace beckoned to him. "Perhaps, son, you had better take Daphne to her room."

"All right," he agreed. "Coming, Daffy?"

"May I go, too?" I requested. My head was splitting and I was shaking all over.

"Of course. You had better rest. I shall call the coroner and wait here until his arrival."

"What is it?" Della Craig again separated herself from the little group in the corridor and appointed herself its spokesman.

"Mother is dead," Daphne said quietly.

"Dead!" Della emitted a shriek. For one startled second Della Craig the woman peered from the eyes of Della Craig the actress. And the woman was frightened!

"Della, my dear!" A young man in a sky-blue lounging robe attempted to gather her in his arms. He was a beautiful young man: he had pale golden curls and blue eyes swept by long curling lashes and a complexion like peaches and cream.

The actress shrugged him impatiently away. She had regained control of herself and was murmuring conventional and hackneyed phrases of condolence.

"Oh, Jeff!" Without warning Daphne's unnatural calm evaporated and she began to sob aloud.

"Darling!" A second young man detached himself from the group. He was the young man of the healthy laugh, the one who had blundered into the salon the morning of the ball in search of Daphne. He pressed her head to his shoulder and she wept unrestrainedly.

"I theenk I take care of my fiancee without your asseestance, Meester Todington." A third man stepped forward — Count Orsini! His expression was not amiable.

Jeffrey Todington regarded him stonily without reply. He did not loose the girl from his arms.

"Do you hear what I say!" the count shouted angrily.

"Please!" Daphne raised her head. "I'm going to my room," she announced wearily. "Come, Rich!" And ignoring the outraged count she went slowly down the corridor.

I went to my room and waited. The hours dragged themselves by. Now and again I was startled by the sound of strange noises from the salon. Once I crept close to the connecting door and held my ear to the keyhole. There was the sound of many feet, heavy boots marching across the tiles and the steady murmur of deep voices occasionally raised in a shout or a curse.

At four o'clock, when I thought I had been completely forgotten, Hawkins tapped at my door and announced that I was wanted in the library.

"Who wants me?" I demanded, my teeth chattering uncontrollably in my head.

Hawkins looked pained. "The police, miss."

The police! I shivered. I had never had more to do with the police than a polite "Good evening" to the pot-bellied copper whose beat included the surveillance of Polly's shop.

"Yes, miss," the butler sniffed audibly, "there are four of them in the house creating the most frightful disturbance. Mrs. Greely is quite beside herself."

"Oh!" The picture of Mrs. Greely "quite beside herself" was amusing, but I was too frightened to laugh.

"Will you come down now, miss?"

"Ye-es."

The chief of police of Lawnville, a Mr. Ellis, and a uniformed assistant, stood before the fireplace. At various positions about the room were scattered the members of the household and guests.

Mr. Horace, his eyes like burned holes in a blanket, occupied the large chair beside the library table. Daphne and Richard were in straight chairs nearby. Miss Henrietta, a crazed scarecrow, was poised, as if for flight, upon a tall stool beside one of the bookcases.

The guests, slightly separated from the family, were arranged in a group by the windows.

"Miss Ritter?" questioned Chief Ellis.

I nodded, for I could not have spoken for love nor money.

"Sit down over here." He indicated a chair apart from the others. I sat down weakly.

"Now then," he said, surveying us, "We'll get to the bottom of this business. Please remain quiet unless you are directly questioned."

"You've no right to order us about!" Richard jumped up.

"I don't intend to order you about," the chief spoke placatingly, "but the law must take its course."

"And what has the law to do with us?" Richard's face was a threatening thundercloud.

"Please, Rich!" Daphne pulled him backward, and unwillingly he subsided.

"Now, then," Chief Ellis began again, so far we don't know exactly what has happened here except that the medical examiner isn't satisfied that the deceased died a natural death. It's up to us to find out how—and why—she died!

"No!" protested Daphne, white as a sheet.

"But this is outrageous!" Della Craig rose to her full height. "It is ridiculous!"

"It is that!" The young man of the golden curls joined the actress.

"And who are you?" inquired the chief pleasantly.

"I am Reginald Ainsworth!"

"Yes?" Afraid you're a stranger to me. Sit down, please."

"Why—" The handsome Reginald gaped at him open-mouthed. Why!" And he collapsed like a toy balloon with the air let out.

"Horace!" Della implored her host. "Are you going to permit this—this outrige?"

"I—I don't see what I can do." Mr. Horace smiled uncertainly. "I think we had best make no complaint at present."

"Right," said Chief Ellis. "Play fair with me and I'll play fair with you. Just let me handle this my way and we'll get along all right."

Della regarded him coldy. I guess she was not used to having men, even policemen, ignore her wishes. It did my heart good to see her get the worst of it.

"Ha! Ha!" Someone else was enjoying the situation. Miss Henrietta cackled thrilly.

"Hattie!" said Mr. Horace.

She glared at her nephew: "I can laugh if I want to, Horace Witherspoon! I can laugh! Ha! Ha!"

The two policemen looked blankly at one another. The chief's assistant, who I afterward learned was Officer Karns, tapped his forehead significantly. Chief Ellis nodded.

"Well, boys!" Dr. Didmore strode into the room. He swelled importantly. "It's just as I suspected—murder!"

Murder! At his pronouncement, so callously delivered, you could have heard a pin drop. No one seemed even to breathe. Then a sigh, a long-drawn-out sigh like a shuddering sob, pierced the silence.

"Murder!" echoed Mr. Horace.

"Murder! For Heaven's sake!" The soft southern drawl of Glad Wescott reverberated around the room. I saw Richard Witherspoon send a quick glance in her direction, a glance that was intercepted by the hard, watchful eyes of Toots Lemoine. Something passed between the two of them. Something—and then it was gone.

"I suspect poison," the coroner continued. "There are no marks or wounds upon the body. I shall perform an autopsy."

"Poison eh?" Officer Karns nodded significantly. "Woman's weapon, poison," he said.

"I don't understand," protested Mr. Horace, confusion and disbelief written upon his face. "Letty poisoned?"

"I shall perform the autopsy and make my report," Dr. Didmore informed him. "It is too early to surmise."

"Father!" Daphne caught at his arm. "You must not let them! You must not!"

"The laws asks no permission," the coroner said coldly, "the matter is out of your father's hands."

"I can't bear it! I can't bear it!" She buried her face in her hands. "Its too horrible!"

(To Be Continued)

The Examiner Home Service

You Can Tell Fortunes Lots of Exciting Ways

"Nine — a wedding my fate holds for me," Sally reads her fortune by tossing the dice into the Mystic Circle. Fred thinks Sally is mighty clever, wants to hear his fortune, too.

Try it yourself—it's easy. Use a circular piece of cardboard or draw a circle with chalk. Put the dice into a box and shake —hard.

When dice fall inside the circle, add the numbers on top of dice to learn your fortune. Three means joy, happiness. Seven's adventure. Six is gold. Fifteen's a plot to "snare you." If dice fall outside the circle try again. On the floor? A quarrel.

Here's an old gipsy stunt for telling the card fortunes of six people at once. Try it at your next party. Shuffle any fourteen cards including King, Queen and Jack of Diamonds; Ace, Three and Two of Hearts. Fortune seekers draw one card each. Two of Hearts? A love affair, Jack of Diamonds? Good fortune.

What do the other cards say? Our 32-page booklet gives meaning of every card in the deck, explains fascinating ways to tell card fortunes. How to read tea leaves, horoscopes. Fortune games for parties.

Send 15c in coins or stamps for your copy of FUN WITH FORTUNE TELLING to Examiner, Home Service, Peterborough. Be sure to write plainly your NAME, ADDRESS, and the NAME of booklet.

DOROTHY DIX

The World Is Still Waiting The Answer To Why Mismated Couples Remain So Long Married And Why They Put Up With Each Other's Foibles

ONE of the chief grievances of domestic wives is that their husbands seem to regard them as merely household gadgets, devised for their comfort and convenience, while so many other wives who spend their time in the beauty parlor instead of the kitchen are treated like Lady Loves by their husbands.

"Look at all we do for our husbands," cry these bewildered and disappointed ones. "We slave for them early and late. We pinch pennies to save their money. We go shabby that they may be well dressed when they go out in the world. We walk the babies at night so they may have their sleep. We nurse them when they are sick and buck them up when they get discouraged. We cook what they like to eat and do everything in our power to make them happy. And what appreciation do we get?

"None. Our husbands take us for granted and consider all we do for them as no more than their due. It is the Grabem Sisters, who take all and give nothing, whose husbands worship them and wait on them hand and foot. It is the lazy wives whose husbands have to get up and get their own breakfasts; it is the extravagant ones whose husbands have to work their fingers to the bones to pay their bills that men go crazy over. So what's the use in being a good wife when the bad ones get all the love and attention?"

And no one can solve their problem except by saying that somehow it seems a law of Nature that the Marthas of this world shall do its toil and bear its burdens, while the Marys reap all of the rewards and get the bouquets. And there is small comfort in that explanation.

But this curious phenomenon of marriage in which the unworthy mates get all the cakes and ale, while the worthy ones sup on gall and tears, is not confined to wives. Husbands also share the same fate. For all about us we see men who work themselves to death to indulge their wives in luxury, yet who never get even a "thank you" for their labor and sacrifice. We see husbands who are patient and forbearing, who put up with bad housekeeping and ill-temper from their wives, yet who are not even treated with civility by them. Yet they go on apparently loving their wives to the bitter end.

And, on the contrary, we see men forsaking the wives who have given them forty years of devotion and slaved to help them make their fortune for hard-boiled little golddiggers. We see men take the love and service and sacrifices of their wives as a matter of course and never give them so much as a word of praise in return, or even a sign that they still retain any vestige of interest in them or affection for them.

And we have seen so many women go down into the gutter and fish out drunkards with a love that never failed; we have seen so many women slaving in boarding houses and standing behind counters to support lazy, good-for-nothings who would not work; we have seen so many wives forgive the philanderers, time after time, who insulted them with their affairs, that it makes us wonder what qualities an individual should possess to keep the affections of the woman, or the man, to whom he or she is married.

In order to retain his wife's love, should a husband put her happiness ahead of his own and sacrifice himself to her, or does she love and respect him more if he makes her kowtow to him? Does a wife want a husband who is gentle and tender, or one who is a cave man? Should a man make his wife pull her weight in the boat, or let her make of him a dishwasher and a baby-tender?

Which has the best chance of holding her husband, Patient Griselda or a glamor girl? Does a man love his wife for making him comfortable, or keeping him amused? Does a husband stay in love with his wife because she is a model of all the virtues, or because she retains her girlish figure and is a good-looker?

Nobody can answer these questions. Not even husbands and wives. And that is why marriage is such a gamble. It is a game where there are a hundred exceptions to every rule for playing it.

DOROTHY DIX.

Copyright Ledger Syndicate.

Readers writing Dorothy Dix are asked to enclose a self-addressed envelope and also a three-cent stamp.

The Examiner Fashion Service

Here's a definitely smart new cotton frock for home wear. It has the skater-skirt so popular and flattering, besides youthful. The surplice bodice accents the slim waistline that prefers to be beltless at the front. A bow sash ties it snugly across the back. This gay charmer can have a tailored narrow collar.. ..or a wide rever collar....or collarless with ric-rac and contrasting bias binds to finish the edge. It gives you an opportunity to use the pattern for three different looking frocks. If you're going South or on a cruise, be sure and take it along to wear for mornings. You'll find it a very important part of your wardrobe. A monotone print percale and white with white pique is most attractive for this double duty frock.

Style No. 3201 is designed for sizes 12, 14, 16, 18, 20 years, 30, 32, 34, 36, 38 and 40-inches bust. Size 16 requires 3¼ yards of 39-inch material with 1 yard of 39-inch contrasting and 2½ yards of ruffling.

The Examiner,
Please order for me:
Pattern number.....
Size .....
My Name .....
Address .....
.....
I enclose 15c for postage

Looking Back On This Date

Ninety years ago today (Feb. 1, 1849), the Earl of Elgn went to the House of Parliament at Montreal and gave the royal assent to the amnesty bill. Chief beneficiary was William Lyon Mackenzie, who was enable to return shortly afterwards.

There has been a lot written about this amnesty by sympathizers with Mackenzie, who have stated that the amnesty was due to the efforts of Joseph Hume and other Radicals in England. But the facts prove that the amnesty was the act of the Lafontaine-Baldwin ministry aided by Lord Elgin. Indeed as early as Aug. 24, 1848, the governor wrote to London:

"Ever since my present advisers have been in office I have been much pressed by them to extend an act of grace and amnesty to all persons who were engaged in the rebellions of 1837 and 1838. I think it would be highly expedient to accede to this proposition. The mercy and the favor of the crown have already been extended to several of those who were most guilty, as for instance, M. Papineau, and others liable to indictment have returned to the colony perfectly confident that the terrors of the law will never be invoked against them. In Upper Canada many who have been pardoned are still, notwithstanding such pardon, subject to penalties imposed by special acts of the legislature, which can only be removed by parliamentary enactment.

"The principal rebels who are now precluded from returning to the province are Dr. (Robert) Nelson and Mackenzie." Here Lord Elgin ventured the prophecy, which proved true, that Nelson would never return from New York, and proceeded:

"Mackenzie, the most conspicuous among the Upper Canada rebels, is very anxious to return and wrote my secretary a letter (the famous recantation and regrets). I think it would be far better as to both of these individuals to return under the shadow of a general act of amnesty than to make them the objects of special acts of favor. Mackenzie, although he has made professions of repentance and amendment, is regarded with much disfavor by a considerable portion of the inhabitants of Upper Canada. The best part, even of the Reform party in Upper Canada, would consider a pardon to him individually a misplaced act of lenity."

Later Lord Elgin expressed the belief that "if I were to take the initiative next session and propose in parliament an act of oblivion it would have an admirable effect as carrying a tacit but very telling recognition on the part of the imperial government of the conduct of the Canadians."

When the amnesty bill was debated in the assembly it was opposed by the "Tories, bound by MacNab, to make mischief, demanding the production of the correspondence which I refused." The opposition was defeated by a large majority and Elgin in the Queen's name gave asesnt to this historic "act of grace and mercy."

GOODNIGHT STORY

By MAX TRELL

When Knarf and Hanid told the folks in the playroom about Sparrow, who came every morning to the windowsill in the children's room looking for breadcrumbs, most of them said: "He's a lucky bird to be able to go flying around the way he does even though it's winter outside."

But Perdy, the canary, who lived in a cage which hung near the sunny window in the playroom, shook his head. "I don't think Sparrow is so lucky at all. I think he's very unlucky."

"But do you like living in a cage."

"Why?"

"Because he doesn't live in a cage the way I do."

"But do you like to live in a cage?" Hanid asked in surprise.

In a Cage.

"You can't fly much in a cage," Knarf added. "There isn't much room."

"That's right," said the canary. "But you can do so many other things. You can eat whenever you like. My seed-box is always full. And there is always plenty of water to drink. And if you feel like taking a bath—all you have to do is take it. And you can stand on a perch and sing. And you can hop and spring, and swing. Yes—the only thing you can't really do is fly."

"But isn't that important for a bird?" the two shadows asked. "Birds have wings and they should be able to fly."

The canary was silent for a moment or two. "I suppose you're right," he said at last. "Flying is very important for a bird. I remember my mother telling me about all the places—the wonderful places there are to fly to. The trees, the flower-beds, the hill-tops, the water-falls. It would be nice to fly to all of them. It would be nice to meet other birds and sit on a branch singing with all of them. But—"

"But what?"

His Reasoning.

"But it's not for me. I'm a canary. I was born in a cage. It's my home. And perhaps," he added, "Sparrow sometimes wishes he lived in a cage, too. Perhaps he wishes he didn't have to wonder each morning when he comes to the windowsill wether the children have forgotten to leave his breadcrumbs for him. No, I'm quite happy just as I am."

And just to show how happy he was, he hopped lightly on his perch and sang a beautiful song.

(Copyright, 1939, by King Features Syndicate, Inc.)

DEAF MAN HEARS MINISTER FIRST TIME IN YEARS

After using AURINE EAR BALSAM, the preparation of a well known ear specialist, only a short time, Joseph Meredith of Ontario, Canada, reports that "all the head noises have gone and I can hear people talking. I heard the minister read the Scripture for the first time in two years." If you are hard of hearing, bothered by head noises, earache, ringing and buzzing in ears, worried about approaching deafness, get AURINE EAR BALSAM to-day. Easy to use. Relief is quick. Costs only a few cents a day. Money back if it does not help you. For sale at McDermid & Jury's Drug Store.

For Backache, Kidney and Bladder Trouble

Stop Getting Up Nights and Feel 100%.

Here's one good way to clean harmful waste from kidneys and relieve bladder irritation that often causes scanty, burning and smarting passage.

Ask your druggist for a 40-cent box of GOLD MEDAL Haarlem Oil Capsules —a time-tested, safe and harmless diuretic and stimulant for weak kidneys and irritated bladder.

Besides getting up nights, some symptoms of kidney trouble are backache, puffy eyes, leg cramps, and moist palms, but be sure to get GOLD MEDAL —it's a genuine medicine for weak kidneys—right from Haarlem in Holland.—(Advt.)

For the first time in months France's cotton manufacturing industry is increasing in activity.

OUR BOARDING HOUSE —with Major Hoople

The Stars Say . . .

By GENEVIEVE KEMBLE

For Thursday, February 2.

Rather "mixed influences," according to astrological testimonies, are found in this day's chart. While there may be sudden and surprising opportunities for progress and expanding good fortunes, there also may be a definite obstacle or delay in reaching these desirable objectives. This might possibly have to do with the personal activities or that of the family. It is probable that strangers or distant influences may assist to a beneficial change. Secret alliances may be lucrative.

Those whose birthday it is may look for a year of rather conflicting conditions. There is much opportunity for gain and expanded interests, but there is a delaying, impeding, or disappointing influence as well. This might be due to illness or depression. Distant matters, strangers or large interests or political organizations may figure in one's success and demand a change of plans.

A child born on this day may have varied talents, much ingenuity and skill, although disposed to "hide its light under a bushel" through morbidity, lack of confidence or physical debility.

Britain may grant a subsidy of $5 an acre to barley growers.

India's population is expected to double in the next 70 years.

DISCARD THE VEIL

Formerly forbidden to appear in public without a veil, women of Azerbaijan are now becoming sport enthusiasts, and 600 took part in a sports tournament.

SCOTT'S SCRAP BOOK —By R. J. Scott

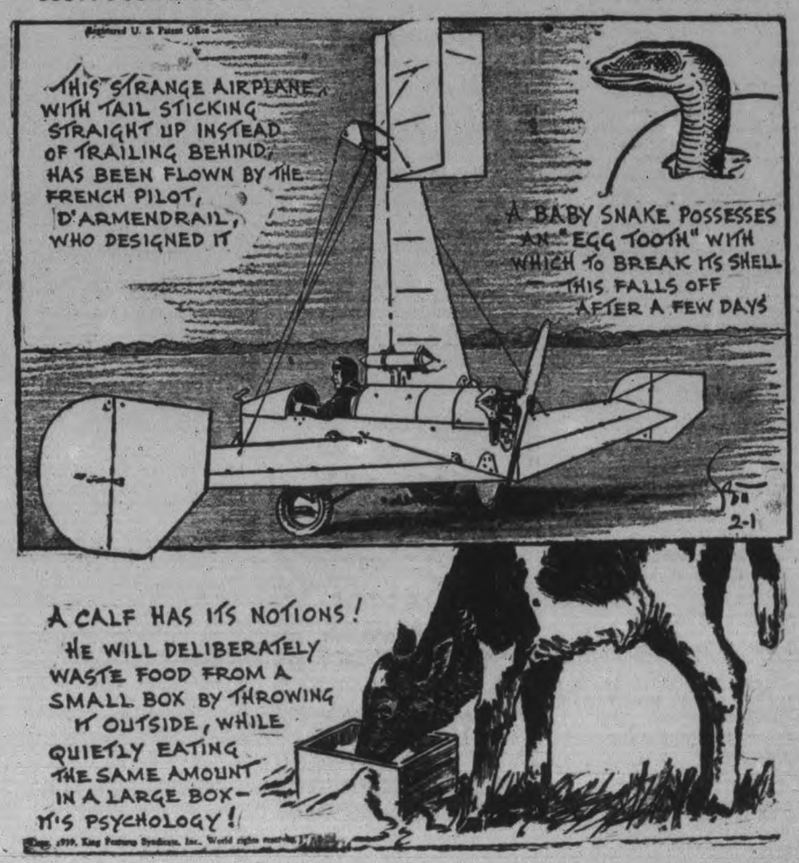

PERSONAL AND SOCIAL

Mr. J. L. Gillespie is leaving shortly for St. Petersburg, Florida.

◇ ◇ ◇

Miss Bertha Singer of Montreal is the guest of Mr. and Mrs. Donald Lavis, 205 Brock street.

◇ ◇ ◇

Mr. Jack Campbell of 107 McDonnel street has returned from Toronto, where he spent several days.

◇ ◇ ◇

Eric Downer, infant son of Mr. and Mrs. A. Downer, 371 Bethune street, was one year old on Monday, January 30.

◇ ◇ ◇

Mr. A. R. Kennedy will discuss current events to-night at a meeting of the '38 Club in the Green Room of the Y.W.C.A.

◇ ◇ ◇

Mr. and Mrs. L. S. Raper of 571 Stewart street have announced the birth of a daughter at Nicholls Hospital on Sunday, January 29.

◇ ◇ ◇

Mr. and Mrs. Charlton McBride of Manning Avenue were in Toronto yesterday, where they attended the funeral of Mrs. McBride's aunt, the late Mrs. William White.

◇ ◇ ◇

Robert E. Middleton, son of Mrs. Edith Middleton, 107 Parkhill Road, will sail from Vancouver shortly on the winter cruise of the H.M.C.S. Restigouche, which will call at San Pedro and other southern ports.

◇ ◇ ◇

Miss Mary Pirie, whose wedding to Mr. Cecil Harvey takes place on Saturday, was presented with a mantel clock by her business associates of the Colonial Weaving Company.

◇ ◇ ◇

Mr. Thos. Williams of 517 Weller street received word by cable yesterday of the death of his father, the late Thomas Williams of Salford, Lancashire, England. Mr. Williams had been ill since December.

◇ ◇ ◇

Mr. George Sadler, who has been ill for some time at the home of his daughter, Mrs. J. P. Paquette, 201 King street, has been taken to Nicholls Hospital, where his condition to-day is reported as unchanged.

◇ ◇ ◇

Mrs. A. T. Barr has left for Brantford, where she will attend birthday anniversary celebrations as a guest of the Women's Missionary Society of the Central Presbyterian Church. Mrs. Barr, who was the first president of this organization, will visit with Mrs. A. N. McCutcheon during her stay in Brantford.

◇ ◇ ◇

Patrons and patronesses for the annual Valentine Ball of the graduate nurses of St. Joseph's Hospital, February 8, are Dr. and Mrs. F. P. McNulty, Dr. and Mrs. J. M. O'Brien, Dr. and Mrs. H. Wright, Dr. and Mrs. H. N. Young, Dr. Agnes K. Moffat, Dr. R. K. Magee, Mr. and Mrs. J. E. Sullivan, Mr. and Mrs. N. Rishor, Mr. and Mrs. W. J. Fair.

◇ ◇ ◇

Mrs. E. M. Leeson, superintendent of Nicholls Hospital, will receive with the hostess at the tea which the Hospital Women's Auxiliary are holding Wednesday afternoon at the home of the president, Mrs. J. G. Wharry, 403 Monaghan Road. Pouring tea will be Mrs. (Dr.) S. J. Graham, Mrs. (Dr.) J. M. McCulloch, Mrs. (Dr.) H. M. Yelland, Mrs. F. DelaFosse, Mrs. H. A. Morrow, Mrs. R. M. Waddell.

◇ ◇ ◇

Miss Viola Clark, who leaves on Monday for Hamilton where she will enter St. Joseph's Hospital as a student nurse, was given a party by a number of her girl friends Tuesday evening at the Elite Court. Among those present were Mr. and Mrs. Geo. Clark, Mr. and Mrs. V. Allen, Miss Alice Pruner, Miss M. Gardiner, Miss Viola J. Clark, Miss Elva Rosborough, Miss Dorothy Dawson, Miss Florence Barry, Miss Helen Roszel, Miss Merle Clark, Miss Olga Preston, Miss Mary Gregson, Miss Shirley Clark, Mr. Lorne Galley, Mr. A. T. Armstrong, Mr. C. E. Gibbs, Mr. Fred Constable, Mr. Griffin Young, Mr. R. Clark, Mr. M. Wilson, Mr. Ralph Campion, Mr. Chester L. Clark, Mr. Len Phillips, Mr. T. A. King.

◇ ◇ ◇

Going-Away Party Honors Ruby Ridgeway

On Monday evening of this week Miss Sylvia Brady lent her apartment to a gay going-away party in honor of Miss Ruby Ridgeway, who is returning to Guelph to resume her studies at the Ontario Agricultural College. Everyone contributed to the evening's entertainment, which took the form of an amateur contest. The highlight of this event was Babs Phelan's impersonation of Helen Morgan singing "My Bill."

Lunch was brought by each guest, picnic style, and coffee was poured by the hostess. Guests included Miss Martha Belkie, Miss Dorothy Milburn, Miss Muriel Carson, Miss Phoebe Cruikshanks, Miss Ethel Rolands, and Miss Dot Midgeley.

◇ ◇ ◇

Mrs. R. Paris Hostess At Enjoyable Function

Group Two of the Murray Street Women's Mission Circle held a very successful and enjoyable tea at the home of Mrs. Robert Paris, 374 Stewart street, on Tuesday afternoon.

The large number of guests were welcomed by the hostess, assisted by Miss Edith Smith. Mrs. P. S. White showed the visitors to the dining room.

Rosy candles which reflected the shades of the graceful tulip and daffodil centrepiece lighted the tea table, at which Mrs. S. Cottingham and Mrs. W. R. Breyfogle poured tea. Mrs. Walter Fitzgerald was tea convener, assisted by Miss Ellen Cochrane. Assisting in the tea room were Mrs. Raymore Scott and Mrs. Percy Blade.

During the afternoon two very delightful solos by Mrs. G. L. Pitt-Smith were heard, with piano accompaniment by Mrs. Paris, and readings were given by Miss Eileen Sellon.

◇ ◇ ◇

George Street Young People Meet

Over sixty members of George Street Church Young People's Society met Tuesday evening for the weekly meeting, which was under the direction of the Christian Culture department. Recreation led by Miss Loretta McDougall opened the program, and a sing-song was led by Mr. Lloyd Parnall.

During the brief business period the president, Mrs. Wasson, announced a congregational skating party which is being held Thursday evening at the Brock street rink, and extended a welcome to all the members of the society. The musical program included solos by Mr. Wallie Crouter accompanied by Miss Helen Delahaye, and delightful piano duets by Mr. and Mrs. G. E. Nicholls.

The theme of the worship service which closed the meeting was "Love," and hymns, prayer and scripture centred around this theme. Taking part in this service were Miss Jean Doogan, Miss Betty Lytle, Miss Mary Walker and Mr. Kenneth Brenton.

We Noticed

....Although there are still deep drifts of snow on the ground, and a full gale blows lustily around the house every so often, we report—none the less faithfully—that it's not too early too think of white.

◇ ◇ ◇

... Wear a white hat, white gloves and a white scarf under your fur coat. You'll feel fresher, gayer—and you'll look more lovely—and very much in the swing of fashion.

◇ ◇ ◇

... If you've been haunting the shops in the hope of discovering a bright little frock to hint of spring beneath your still necessary fur coat—spring is only six weeks away, you know—nothing could be a wiser choice than one of the delightful little printed silks being shown. Particularly lovely are the ones with a touch of soft purple or orchid worked into their softly blended patterns.

Tested Favorite Recipes

(By MARY MOORE)

The famous Butter Cakes that a certain chain of restaurants used to serve "hot off the griddle" have long been a mystery to many hungry cooks. Not long ago we printed a recipe that was made on the same principles, but we think the following is a better one:

Butter Cakes.

Scald 2 cups milk, then to it add 1 teaspoon salt, 2 tablespoons butter (or good shortening), and 2 tablespoons sugar. Cool this mixture to lukewarm, then to it add 2 cakes of yeast and stir until they dissolve. Then sift in 4½ cups sifted flour. Beat until smooth—or for about 2 minutes. Put dough into clean bowl, stand the bowl in pan of warm water at about 70 deg. Fahr. and let rise until very light—until about double in bulk. Drop from large spoon onto medium hot griddle—not as hot as for griddle cakes. Bake until bottom crust is brown, turn over and bake on other side. It takes from 10 to 15 minutes to acquire a good crunchy crust on both sides and to bake these cakes through to the centre. Serve hot—tear apart and dot with butter. If any are left they may be split and toasted next day. These amounts make about 15 butter cakes.

PRAISES BARBERS

SYDNEY MINES, N.S.—(CP). — Superintendent Helen Saunders of Harbor View Hospital here paid tribute to Sydney Mines barbers in her annual report. She said they had come voluntarily to the hospital on the day of the Princess Colliery disaster in which 21 were killed or fatally injured, and shaved and washed the injured.

STARS ON PARADE

Four of the outstanding comedy teams in radio comprise husband and wife, both of whom are veterans of vaudeville. In addition to the Jack Bennys, George Burns and Gracie Allen, Fibber McGee and Mollie, there is that inimitable pair Jane and Goodman Ace. In addition to ranking as tops on the airwaves, they have made several movie shorts and just signed a contract for more film features.

Canada's Heritage Is Described As a Glorious One

"Our heritage—so what?" was the thought-provoking address heard by the Mark Street United Church young people at their annual banquet Monday evening in the Sunday School room of the church. Mr. H. L. Garner was guest speaker, and was presented by the vice-president of the society, Mr. Fred Parsons.

Illustrating his words with the life stories of two men, one born into a home rich in material luxuries, but lacking in the one thing that money cannot buy, parental guidance and companionship; the other into a home that was humble in one sense, but nevertheless rich in a loving and wise guidance, Mr. Garner pointed out that the finest heritage is made up of intangible things such as love, honesty, charity, steadfastness, industry, kindness, fairness and tolerance, which far outweigh in effectiveness and influence for good the material heritage of possessions and ostentatious show.

The speaker described the heritage of Canadians as a glorious one, with its freedom to come and go as we please; to practice our religion, whatever it may be, without dictation or molestation; to express ourselves without fear of reprisal; to conduct our business without restraint or hindrance except as dictated by good business practice." He discussed the debt which young people of today owe to posterity, and answered his own question of "What can I get from posterity?" by remarking that "You get out of anything just about what you put into it—and life is no exception." The thanks of the young people was expressed to the speaker by Miss Dorothy Giles.

After a pleasant few minutes of community singing, Mr. Harry Northrop entertained with piano numbers, and two delightful solos were given by Mrs. Northrop. An interesting item of the evening was the reading of the first Young People's paper, edited under the capable directorship of Miss Marjorie Ferguson.

A short induction service for the new officers was conducted by the pastor, Rev. E. W. Rowland.

Guatemala City, Guatemala, has a population of 166,456, according to a census just completed.

Wife Preservers

The housewife will find it convenient to keep on hand such things as sympathy, convalescent and birthday cards, paper doilies, plates and cups for sending out food (so that dishes do not have to be returned). Wrapping papers and ribbons are other handy things to have on hand.

Senator and Mrs. R. F. Green Mark Golden Wedding Anniversary

VICTORIA, Feb. 1 — (CP). — Senator and Mrs. R. F. Green were honored here yesterday as they celebrated their golden wedding anniversary. They were married Jan. 31, 1889, in Erie, Penn.

Messages of congratulation were received from all parts of Canada and hundreds of friends called to express their good wishes. The large reception rooms of their home were filled with flowers of every description.

Senator and Mrs. Green, who will leave for Ottawa shortly, came to British Columbia soon after their marriage and settled in the Kootenay district. In 1912 Senator Green was elected to the House of Commons by acclamation as Conservative member for Kootenay and in 1921 was called to the Senate.

Assisting in receiving the guests were Mr. and Mrs. R. H. Green, son and daughter-in-law of the Senator and Mrs. Green.

Senator Green is a native of Peterborough, Ont.

Paris Features Gray and Yellow

Gray and yellow tinges characterize many of the new colors which Paris fabric houses have advanced in their spring collections prepared for the couture. Gray itself, and the putty shades which are between gray and beige, are featured in woollen houses; blues show most gray influence, including horizon, tapestry and pastel blues, with some brighter medium tones like saxe and royal. Pastels, pinks and roses show the influence of gray.

Yellows, so prominent in Paris midseason costume collections, continue to be featured strongly, and reds and greens now incline to yellow casts rather than to the rosy-reds and blue-greens of fall. Lobster and lipstick reds, a number of nasturtium and zinnia shades from yellow through orange to red are typical of the new yellow-tinted colors. Chartreuse and bud greens are typical of the yellow-tinged greens. One woollen house is putting a little yellow into nearly all sports mixtures to give a yellow tinge to the basic color.

Interest Shown In Foreign Languages

The enrolment for the evening educational classes throughout London shows a remarkable interest in foreign languages, we are told. The demand is easily the biggest on record, French, German, and Spanish, in that order, are the most popular so far as actual numbers go.

The complaint is frequently made, and with every justification, that the British are not a nation of linguists, and, unlike the Continentals, have no special desire to learn. But the international crisis seems to have brought young men and women in London up against serious problems, and the demand for knowledge of foreign languages is the natural outcome.

AN EXCITING JOB

HICKMAN, Ky.—(CP).—A. S. McDade, local marrying squire, has "hitched" more than 6,000 couples since 1918, but declares he still gets excited at each ceremony. He married 21 couples last Christmas.

Princess Has Interesting Hobby

Since she was quite tiny Princess Margaret has taken a great interest in natural history, and this taste is now developing.

For several years the little Princess has been an ardent collector of flowers and leaves, and she can identify specimens with remarkable ease.

Lately she has been turning her attention to birds; during the past week or two she has passed much of her time identifying those she sees at Sandringham. The species are remarkably varied and the proximity to the sea marshes encourages birds that are not often seen in England.

LOTS OF TWINS

COLUMBUS, Neb.—(CP). — Mrs. John Messing is the mother of twins, the grandmother of four sets of twins, the aunt of two sets and the great aunt of both twins and triplets.

Do You Know?

That melted peppermint patties served over fresh grapefruit makes a simple and delicious dessert?

◇ ◇ ◇

Dates stuffed with cottage cheese on lettuce or shredded crisp cabbage makes a well-balanced luncheon salad?

◇ ◇ ◇

Oyster stew hits the spot for after-skiing parties? And the canned clam chowder needs only to be heated—and if the recipe on the label suggests it, milk added. It's quick and easy, and oh, so good!

◇ ◇ ◇

Oysters are very, very good dipped in butter, broiled quickly and made into a sandwhich with a piece of bacon? The traditional oyster sandwiches contain fried oysters, but for quick suppers and last minute snacks, broiling is quicker.

DIGBY WORRIED

HALIFAX—(CP).—"If Hitler rules Germany another year, Digby County (forests) will be barren," Duncan McKay, Digby farmer declared at the Nova Scotia Farmers' Association convention. As much as 6,000 cords of pulpwood a week had been transported to Germany during the last year.

Australia will set aside $2,500,000 a year to aid distressed farmers in drought stricken districts.

Stock Clearance of Wool
Broken Lines and Colours Greatly Reduced
25c and 30c Values For 19c
WOOL SHOP
444 George St. Phone 386-M

Thirst stops refreshment begins

8-82

Do This If You're NERVOUS

Don't take chances on products you know nothing about or rely on temporary relief when there's need of a good general system tonic like time-proven Lydia E. Pinkham's Vegetable Compound, made *especially for* women from wholesome herbs and roots.

Let Pinkham's Compound help build up more physical resistance and thus aid in calming jangly nerves, lessen distress from female functional disorders and make life worth living.

For over 60 years one woman has told another how to go "smiling thru" with Pinkham's—over 1,000,000 women have written in reporting glorious benefits—it MUST BE GOOD!

Cheese NEW, MILD **16c** OLD, NIPPY **21c**

FRESH PORK HOCKS
PICKLED PORK HOCKS
11c lb.

LOIN VEAL CHOP ..... lb. **27c**

Fresh Side Pork 20c
Dry Salt Pork

B.B. TEA **45c** lb.

SMOKED BACON SQUARES **16c** lb.

BREAKFAST BACON Piece or Sliced lb. **25c**

BUEHLERS Meats

THURSDAY SPECIALS FREE DELIVERY CALL 3680

• Mustard drove out PAINS left by COLD!

MRS. SUND of 10 Elaine Court, McDermot Avenue, Winnipeg, is very enthusiastic about the many uses of mustard as a family remedy. Going to her pantry, she brought out the Keen's tin and said she would not be without it in her home.

About a year ago, her daughter Mary had a bad cold, which left her with a sore back, shot through with sharp pains. After using a number of remedies without avail, she tried a mustard poultice. This had such good results that a second and a third were applied and, after the third, the pain disappeared completely. Before applying a poultice of mustard, Mrs. Sund always rubs the part lightly with pure lard. This allows the mustard to stimulate circulation and do its healing work, without burning the skin.

A POULTICE GOES ON FIRST

Both Mr. and Mrs. Sund, who, of course, have great faith in their family doctor, smilingly told of his invariable advice when they call up about any of the family who are down with a chest cold. "Put on a mustard poultice," are his first words, "And I'll be around in the morning."

Mrs. Sund boasts that her mother and her mother's mother always relied on mustard for many purposes, and it was from their experiences she learned to use it.

It is wise to get in touch with your doctor at the first sign of a bad general cold and, if he cannot come at once, take a hot mustard bath and stay in bed. Two or three tablespoons of dry mustard mixed with a little cold water, and added to the tub, will stimulate circulation and begin the work of throwing off the cold. If the cold is in the chest, take Mrs. Sund's advice and stop it with a poultice.

SAFE AND ECONOMICAL

Mustard is safe and economical for many ailments. It only costs a cent or two to mix enough with a little cold water for a poultice, a hot foot bath or a tub bath to check colds, relieve aches and pains or induce sleep. A mustard bath stimulates circulation, cleanses the pores and has a medicinal effect that is amazing. Write to Colman-Keen (Canada) Limited, Montreal, for free booklet describing its medicinal uses and giving the correct proportions for preparing it.

Order an extra tin for the bathroom, and be sure to insist upon Keen's Mustard, the brand that is famous all over the world for its quality, purity and strength. 41M

ENGLISH MUSTARD

KEEN'S D.S.F. Mustard

Made from English-grown Mustard Seed —The Choicest in the World

FEBRUARY Means WONDERFUL VALUES Furniture

Home Furnishing Co. Really Saves You Money!

We can truthfully say that it will really pay you to visit our Store during our February Sale. Prices have never been so low as they are right now—so while you may, come in and save up to 50% on your Furniture requirements.

3 Piece STUDIO SUITES

This fine suite consists of couch, arm chair and arm rocker. The couch has two spring-filled mattresses and three spring-filled cushions for back. Solid walnut arms on chairs and couch. Quickly made into a double bed or two single beds. It is beautifully upholstered with heavy homespun in shades of taupe and grey.

Three Pieces Complete **42.50**

3-Piece Chesterfield Suite

Full length chesterfield and two large arm chairs solidly constructed. The suite is upholstered with an extra heavy repp. Equipped with Marshall spring filled cushions.

3-Pieces Complete **59.00**

6-Piece Solid Walnut Bedroom Suite

The six pieces include vanity, chiffonier, full size bed and bench, cable spring and all felt mattress. These six pieces are wonderful value at .....

52.00

6-Piece Breakfast Room Suite

This modern design breakfast suite has an extension table, buffet with linen drawers and ample cupboard space and four panel back chairs. It is beautifully finished in ivory enamel with green trim. February Sale, 6 pieces .....

36.00

HOME FURNISHING CO.
204-6 Charlotte St. HARRY FLORENCE, MGR. Phone 1428

J. A. McFeeter Resigns From Milk Board

TORONTO, Feb. 1.—The resignation of J. A. MacFeeters as a member of the Milk Control Board of Ontario was announced yesterday by Hon. P. M. Dewan, Minister of Agriculture. Mr. Dewan said the resignation had been accepted, and he announced the appointment of Erle Kitchen, R.R. 4, Woodstock, to the board.

Reason for the resignation of Mr. MacFeeters was the expansion of his own private business interests.

Mr. Kitchen has a broad knowledge of the dairy industry, it was stated. He was born at St. George and farmed with his uncle there until 1919, when he moved to Oxford County, where he has conducted a large dairy farm. A former student of the Ontario Agricultural College, he was a member of East Oxford Township Council for three years. At the present time he is secretary of the Ontario Concentrated Milk Producers' Association.

He will attend the regular sittings of the Milk Control Board, but is not an administrative officer, Mr. Dewan said.

In order to accept the position, Mr. Kitchen has resigned as vice-president of the Toronto Milk Producers' Association and from the executive of the Whole Milk Producers' League of Ontario.

Douro Officers Elected

(Examiner Correspondence.)

DOURO, Feb. 1—At a meeting of the men on Sunday the parish unit of the Catholic taxpayers' association elected the following officers for the year: President, James Sweeney; vice-president, Joseph O'Connor; secretary, John Holland; treasurer, James Walsh, Jr.

Sues Woolworths

Doris Clancy, 22-year-old New York model, who is bringing suit for $100,000 against the F. W. Woolworth Co., charging that she was crippled when she fell over a box in the aisle of a Woolworth store. Doris claims the fall resulted in spinal injuries which crippled her left leg, thus ruining her chances for employment.

Whatever Soup you make or buy

ALWAYS ADD a little

BOVRIL

It will greatly improve the richness, the flavor and goodness and make them as nearly perfect as they can be.

38-17

The Real Fathers Of Crooning

You may talk of the men who started the vogue of crooning, but we present the authentic "fathers" of that peculiar singing industry. They are, LEFT, Harry Lillis Crosby, Sr., father of Bing Crosby, and Charles Vallee, father of Rudy Vallee. They were pictured comparing their sons' progress in the entertainment world when they met for the first time at N.B.C.'s Hollywood radio city.

Judge Views 'Strip' In Milk Shower Decides Dancer 99 p.c. Nude

DETROIT, Feb. 1 — (CP). — A description of a strip tease in a milk shower bath, in dry, precise legal terms was on court records here to-day written by Judge Charles Rubiner after research in a night club here.

Judge Rubiner was trying the suit by Zorine, a nude dancer, against her manager, Fred Merrill, for damages because he violated a contract to manage her alone as Detroit's nudist, and instead managed another girl, Dorothy Henry.

Merrill's defence was that Miss Henry was not a nudist, she was a creative dancer. Conflicting testimony so baffled the judge he determined, all in the interests of justice, to investigate.

Judge Rubiner held Miss Henry's dance was 99 per cent. nude. "The dance consists chiefly of posing on a circular platform about the size of a bass drum," the judge reported. "The dancer begins her act plentifully clothed, but in the course of her gyrations she discards one garment after another. In the meantime, a circle of jets around the rim of the platform emit streams of liquid on her body, giving the effect of a milk shower bath.

"During the bath more garments are shed until the performer is clad only in nature's raiment, with the exception of a string intended to serve as a brassiere, and something not much more than a string around her loins.

"When this became wet the performer, at least to the naked eye, was entirely nude. The total costume of the dancer probably could be carried in her compact."

The court assessed damages at $500 in Zorine's favor.

Nazi Competition In South America Looms As Blow To U.S. Trade

WASHINGTON, Feb. 1—(AP).—Increased German competition with the United States for South American trade was expected by federal officials today to result from Chancellor Hitler's Reichstag speech.

Commercial experts disputed Hitler's contention that Nazi trade relations with Latin-American nations were no concern of the United States. They pointed out that Germany's trade is on a barter and artificial currency basis, and declared this in general has the effect of diminishing the total of international trade.

They contended also that Germany's foreign trade, being controlled by the Nazi government, was a means of exerting political influence and therefore could not help but be of concern to the United States in the western hemisphere.

State department officials made no public comment on Hitler's address, which contained several references to the United States.

The belief was widespread in diplomatic and other official circles, however, that relations between Germany and the United States might continue to be strained for some time. There is no prospect that the German and American ambassadors, now at home, will be permitted to return soon to their posts.

Wishes Peace, But——

Although Hitler said "Germany wishes to live in peace and on friendly terms with all countries, including America," students of international affairs noted these four references which he made directly or indirectly to the United States:

1.—That the present relations between the two nations suffered from a campaign of defamation conducted in the United States "to serve obvious political and financial interests."

2.—That in certain democracies it is apparently one of the special prerogatives of political democratic life to cultivate an artificial hatred of the so-called totalitarian states."

3.—That Germany's economic relations with Latin-American are her own business and not that of the United States.

4.—That certain persons like Interior Secretary Harold Ickes are "apostles of war."

Diplomatic circles believed a campaign of press recrimination against the United States might follow Hitler's statement, 'I deem it necessary that from now on in our propaganda and in our press all attacks be answered and above all be brought to attention of the German people."

FALSE ALARM

HALIFAX—(CP).—It was just another false alarm when fire apparatus responded to a call from one of the city's main business streets. A coal truck went too close to a pole and tore the alarm box off.

Caught In Blizzard School Girl, 13, Gets Badly Frozen

Orillia, Ont., Feb. 1 (CP)

BETTY BROWN, 13-year-old daughter of Mr. and Mrs. Lloyd Brown, Bolsover, was taken to Soldiers Memorial Hospital in Orillia after being badly frozen on her way to school yesterday. Walking less than a mile to the school house in a heavy blizzard and in zero weather, the girl's face was frozen and her hands, clutching her coat collar to keep it closed, were frozen. It was believed at first the two fingers would have to be amputated but it was expected this would not be necessary.

India's population is expected to be 400,000,000 when the next census is taken in 1941.

Blizzard Paralyzed Mid-West

Sweeping down on Chicago a howling blizzard piled up 14.8 inches of snow in 14 1-2 hours, completely crippling all transportation in the windy city. Many schools, factories and stores remained closed as the city began a battle to free itself from the heavy drifts of snow which obstructed streets and highways. Hundreds of cars were left in the street by their owners as driving became impossible. Here a policeman sweeps the snow off the window of an abandoned car to make sure there are no occupants.

Collegiate Notes

Due to circumstances beyond our control—to say nothing of exams—this column has probably been noted by its absence through the long hours of the past week or two. For this we are truly sorry. But, from now until the roses bloom in the late spring—say about June—gather around each Wednesday eve and the hearsay of the old Alma Mater will be at your service, yours to peruse and digest.

BASKETBALL

After a lay-off of a couple of weeks the warriors of old P.C.I. goeth forth to do battle once more in your honor. This Friday come even-tide three Garnet and Grey squads will "go all out" against a trio of battling basketeers from the fair city of Bowman-villa in an attempt to keep intact their winning ways. As you remember when last heard from the Senior Boys had soundly trounced Lindsay, Miss Brisbin's Senior Girl's had taken care of both Lindsay and Port Hope and the Junior Boys under the guidance of Mr. Craig had made their first appearance, annihilating Port Hope's Junior Red and Black threat.

And in doing these aforementioned feats the home lads and lassies looked very apt and accomplished and should go far in their quests for Provincial or at least C.O.S.S.A. titles. As we see it the only potential threat to the Senior lads supremacy is Bowmanville and the Juniors may encounter trouble with the Cobourg younger lads. Especially down in the pint-sized Cobourg gym. The Senior Lassies shouldn't have too much trouble winning their district. At least from what we've seen so far.

All in all it looks as though the pay-off games for all concerned may very well be enacted this week and the following Friday when the three P.C.I. teams pay a return engagement to the Rubbertown school gym. Three wins here this week would indeed be a big thing in the Old Hall of Learning and the corridors would truly hum merry tunes come next Monday morning. A good crowd out there yelling at all three engagements wouldn't hurt one little bit either so let's see you.

First game (the junior tussle) will likely start at seven, followed by the Senior Girl's at eight and the Senior Boy's winding it up at nine. Or the junior boys may play after school, advancing each of the night games an hour. Be in there battling lads and lasses!

CAMERA CLUB CAPERS

Despite the exams this past few days, the Camera Club, always one of the busiest of school organizations has had an extremely trying few days. Had their regular meeting last week and again this week, on Monday, are busily engaged in taking pictures of groups and outstanding persons of the school and are also handling the line of school stationary which has been put on sale lately. On the Camera Club show-case at present, too, are some swelegant snaps of Bob Crocker, taken by our friend and rival correspondent Hugh Kenner, depicting the worries and cares of an Upper School student (almost any Upper School student) in the midst of writing exams.

Along side of these are samples of the school stationary ordered some time ago, but apparently which has just been received. It is Gray paper with a Garnet school chest embossed at the top. Strictly classy. And then, for those who prefer plain white paper with just the crest on the top there is also a small quantity of it attainable at the same price. It can be obtained at 1 o'clock on Mondays, Wednesdays or Friday from the Camera Club. It has been suggested that this year the Camera Club have their picture taken for the Echoes and this indeed is a worthy idea. However, it is not definite yet, the Camera Club having it under consideration now.

SCHOOL PLAY

Well, at long last, after many weeks of silent work and practice the Dramatic Society, under the direction of Mr. Hale steps to the fore with this announcement. That somewhere near the end of March the Dramatic Society will present their play. It has been announced as Barrie's popular comedy "Dear Brutus," a delightful, fantastic offering which should go over big with the pupils who play in it and most definitely with those who see it. Practices start today (Wednesday) at 4 o'clock and come March we should have as practiced and skilled a school cast as ever faced an audience over the Collegiate foot-lights. Best wishes to everyone concerned — which should be everyone.

PICTURES

Again tomorrow, Mr. Henry will present another program of film subjects to the school body at 4.10 in the Assembly. The last program was a big success and a large crowd turned out and this week's show, while only half the price, should be almost on a par with it. The No. 1 item, at least the first on the program is entitled Pandora and billed as an animated cartoon. Then comes what looks like an educational feature entitled 'Oil from the Earth.' No. 3 is called 'Ski time in the Laurentians' and should be the hit of the program with so many of the skiing fraternity in our midst. To wind up the program comes a short entitled 'Noranda Enterprise' without much doubt a trip to the mining areas of Northern Ontario.

LITERARY SOCIETY FINALE

The concluding number of this year's four 'Lit' meetings was presented to the school body on the afternoon of the twenty-fourth and was furnished (and we don't mean with tables and chairs) by forms II and III to the Household Arts, Industrial Arts and III Commercial. The program was presented in the form of a broadcast, made possible by the electrical efforts of Roy Hiscox. Featured were a rendition of the popular Walt Disney novelty tune 'Ferdinad the Bull' sung by chorus of III Commercial students and Miss Orma Lacheur's singing of the Indian Love Song. The remainder of the program, a comedy was filled with laughs and brought a fitting close to a good year in the world of Literary Society.

Featured in it were Hugh Heslip, Eileen Jeffries, Ken Rose, Iris Whalen, Andy Fowler, Queenie Holden, Ken Turnbull, Mel Andrus and George Watson. Mr. Weem's orchestra did a good job of supplying music throughout the performance, and the teachers and pupils responsible deserve all the credit in the world.

SKATING PARTY

Just in case anyone hasn't heard and if we aren't too late in warning you tonight (still Wednesday) the school is holding a mammoth skating party in the Brock street rink. This is something new at least as far as we can remember and should prove a definite success at least judging by the talk around the halls of P.C.V.S. Proceedings are scheduled to get away about 8 o'clock and the small charge of one dime is being asked as your admission price. So come one and come all and let's make this a big night in the school year. Prizes have been promised and 'tis said there will also be good music. After the gloom of the exams this should be a welcome excuse to cut loose. So as Kay Keyser would say—'Come on Chillun', let's skate!'

SOUNDS IN THE NIGHT

Basketball squads have been practicing nightly through the exams for this week's important tilts ....Pictures of the caricatures which lined the walls of the gym at the 'At Home' were shown in the Camera Club showcase last week... Gloom was so thick in the halls this past week or so you could cut it with a knife—even a medium sharp knife....Echoes staff is still looking for volumes No. 1 and 2 of the School Year Book....Lookin' and hopin'....Watch a couple of lads named Depew and Wiseman this week in the game against Bowmanville....They can go....The Rubbertown Senior lads will sorely miss Mason who is playing hockey instead....New back-boards and baskets for the gym have been rumored but nothing definite has come our way yet....No morning entertainment this week due to exams... And so as the Latins say, be seein' you....Latins in Manhattan that is.—J.E.C.

The Rarely Photographed Spencer Tracy Family

Few faces are more familiar to movie fans than that of Spencer Tracy, while few families of Hollywood stars are photographed less than his. A photographer found the family together however when Mrs. Tracy and five-year-old Suzanne visited the star on the set and here they are seen chatting between "takes."

WARSAW

One of the jolliest dances in a long times was held in Warsaw town hall on Friday evening, when a shower was given Mr. and Mrs. Percy Ivey. A good crowd was present.

Miss Cora Drain returned to Toronto on Sunday after a few days visit here. Dr. Donald Munro has been laid up for a week.

France Peps Up Campaign In Balkans

PARIS, Feb. 1—(AP). — France stepped up her campaign to regain her lost influence in the Balkans today in an effort to reinforce her stand against German and Italian expansion.

Members of the cabinet, meeting last night before Chancellor Hitler's speech in Berlin, ordered quick completion of negotiations for trade treaties with Rumania and Yugoslavia.

"Hitler's speech has not aggravated the international situation" was the general reaction of both French officials and the press to the German Chancellor's words.

Foreign Minister Georges Bonnet said the speech was "much more moderate than expected."

Hitler's assurances of support for Italy in the event she is attacked caused some apprehension, however, lest Premier Mussolini take this as a "go ahead" signal to press claims for French territory.

Mussolini's speech tomorrow was awaited for the next indication as how Europe's course would turn.

A significant statement of France's position in the face of German and Italian colonial demands came from General Henri Giraud, military governor of Metz, in an address last night at Metz.

Suicide to Start War

"Germany and Italy must know that it would be suicide for them to throw themselves into a war against France," he declared, adding that the Maginot line could turn back any attack and that German aviation, although admittedly superior to the French, could not win.

"I say this because it is my absolute conviction because I know the strength of the French army," he said.

He said the French Government already had taken the stand it would go to war rather than yield to Italian demands for Tunisia, Corsica, and other French Mediterranean possessions.

Premier Daladier called his key ministers, including Bonnet and Finance Minister Paul Reynaud, into conference to decide what could be done about improving France's standing in Central Europe, impaired by her failure to oppose the partition of Czecho-Slovakia last fall.

An economic mission, which studied the situation, reported an "entirely new system of French economy" would be needed to recapture that field.

French ministers announced that new offers already had been laid before Yugoslav and Rumanian delegations, now in Paris for negotiations, and that the signing of new trade treaties was imminent. The nature of the accords was kept a secret pending their signature.

MARMORA

Mr. and Mrs. Dave Rattray visited relatives in Kingston over the week-end.

Miss Marjorie Loveless, nurse-in-training at Belleville General Hospital, spent Sunday at her home in Deloro.

Richard Smith of Peterborough spent the week-end at his home in Deloro.

Miss Winnifred Sabine spent the week-end in Kingston.

Misses Margaret Shannon and Mary Paquet were visitors in Kingston over the week-end.

Joining C.P.

J. A. McNeil, managing editor of the Montreal Gazette, has been appointed general manager of the Canadian Press to succeed J. F. B. Livesay, who is retiring on June 20.

How to Beat
CHRONIC BRONCHITIS
Coughing? Bringing up phlegm, or hacking to get it loose? Take Templeton's RAZ-MAH Capsules. Choking, wheezing, gasping, coughing are usually relieved at once! Check attacks by taking RAZ-MAH whenever chest begins to feel tight. Relief from $1 worth—or money back. 50c or $1 at druggists. 506

Convalescing After Sickness

After many severe illnesses such as influenza, scarlet and typhoid fever, pneumonia, etc., or an operation, the patient is usually left in an extremely weak, nervous and exhausted condition.

To all these convalescents who need a tonic to strengthen and build up their weakened system we would recommend Milburn's Health and Nerve Pills to assist them back to the full enjoyment of robust health. They supply the elements so necessary to build up the shattered nervous system, and bring back bodily strength and vigor.

A trial will convince you of their merits.

The T. Milburn Co., Ltd., Toronto, Ont.

As Franco Personally Directed Successful Drive Against Barcelona

When his insurgent forces made their supreme effort, in the recent drive into Catalonia, that climaxed in the capture of Barcelona, Generalissimo Franco himself took the helm of the great offensive. He is shown, LEFT, watching the advance of his troops on a government position. Jubilation is written on every face of this insurgent regiment. UPPER RIGHT, as they march into Tarragona, key position in their drive against Barcelona. Crashing through the first ring of defences around Barcelona, insurgent forces are shown, LOWER LEFT, standing guard over government forces captured in the loyalist trenches surrounding the city. Too young to realize what it is all about, these little children, LOWER RIGHT, raise their arms in salute to the new order as they emerged from the ruins of their bombed home.

Suggest Bonusing Northern Trapper

REGINA, Feb. 1 (CP).—Suggestion the Federal government might consider bonusing northern trappers to offset a serious drop in fur prices and light catches was made by D. A. Hall (Lib., Cumberland) in the Saskatchewan Legislature yesterday.

He said trapping conditions in the north were none too good this season, there being a scarcity of animals, but, despite this, prices were poor.

Red fox, which formerly sold for about $35 a skin, now demands from $3 to $5, and silver fox pelts that formerly demanded prices up in the hundreds now brought about $20.

Mr. Hall recommended establishment of large game preserves in the north, where animals could propogate in comparative safety. During the past few years the ravages of fire, over-trapping and low water levels had hit the trapper "a pretty hard blow."

CENTRETON

Mrs. C. Eddy, Carmel, and grandson Ira Merriam, called on his parents, Mr. and Mrs. Roy Merriam on Friday afternoon.

Mrs. James McKenzie, Misses Bernice Bromwich and Marie Millar, and John Gillespie were visitors to Cobourg on Saturday afternoon.

William Etcher, Bethel Groove, spent the tea hour and evening at the home of his parents, Mr. and Mrs. F. Etcher.

The memebrs of the King's Own Mission Band are meeting in the Sunday School Room on Saturday afternoon.

Rev. H. W. W. Bromwich gave the fourth series of sermons on Simon Peter on Sunday afternoon. Mrs. A. Nichol and Mrs. P. Stewart sang a duet. The following annual report of the United Church was read: Envelope givings, $249.30; collections, $49.56; strawberry social, $40.47; thanksoffering and supper, $168.32; other sources, $16.50—making a total of $524.14 raised.

Fairmount Church Has Fine Year

(Examiner Correspondence.)

FAIRMOUNT, Feb. 1.—The annual church meeting of Fairmount was held on Friday evening. Three joined the church, one was baptized and one died.

Mr. J. O. Ball then gave the financial report as follows: W.M.S. allocation, $130; S.S. balance on hand, $127.90; M. and M. givings, $16; Y.P.U. gave $3 to M. and M. funds; expenses for the year $585.35; balance on hand $126.50.

The election of officers then took place with the stewards re-elected as follows: Messrs. R. K. Earle, B. Johnston, G. H. Hooton, S. T. Wilson, C. W. Seymour, P. B. Seymour; committee to provide past records, Mr. T. W. McIndoo, Mr. G. C. McBain, Mrs. J. Seymour; organist, Mrs. T. W. McIndoo; ushers, Roy Hooton and Will Edgerton; auditors for 1939, Edward Johnston and Lloyd Hooton; caretaker, Harry McArthur.

It was decided to hold anniversary services the first Sunday in October, Mr. T. W. McIndoo and the Rev. C. L. Brown to secure the minister.

Colombia is launching a public works program to minimize possible damage by floods.

Snow Storm Briefs

BUFFALO, N.Y., Feb. 1—(AP).—A storm that swept New York state today could not be defined as a blizzard, United States meteorologist James H. Spencer said, because it lacked:

1. A northerly gale; 2. A blinding snow fog composed of very fine snow; and 3. Zero temperatures.

BOSTON, Feb. 1 — (AP). — A roaring northeast blizzard, ripping into New England at a mile-a-minute force, last night interrupted shipping, grounded air transportation, slowed motor traffic and left two dead from accidents attributed to the storm. In Boston Harbor, mariners reported a wind velocity of 60 miles an hour.

MONTREAL, Feb. 1. — (CP). — A blizzard swept into Quebec province last night before a 41-mile-an-hour gale, reports showed no damage or disruption of traffic or communication services. Weather authorities said it was the same storm that was raging over Ontario and sections of the Northern United States.

KALAMAZOO, Mich., Feb. 1.—(CP)—Police held two girls, 15 and 16, today after they confessed they hitch-hiked here from Thomaston, Ga., just to see snow.

The girls ran into the biggest snow drifts seen here in a decade. They were having such fun throwing snowballs police decided they must be strangers here and questioned them. They will be returned to their homes.

BUFFALO, N.Y., Feb. 1.—(A.P)—The business of telling which way the wind blows is a worry for the Erie County Highway Commission.

"The wind usually blows from the west," said Acting Highway Commissioner Arthur Yaw. "So all our snow fences have been placed on the west side of the highways."

"Now look at it," he added as he studied reports of three-foot drifts. "It's blowing from the east and the fences aren't doing up a bit of good."

CHICAGO, Feb. 1 — (AP). — Neither wind nor snow nor crippled transportation facilities could change Mrs. Eleonora Martin's mind about her husband, Harry. She travelled more than 30 miles through a blizzard to get a divorce.

SOME ATTEMPT

BUSHEY, England—(CP).—Tommy Godwin, 26-year-old cyclist, is trying to break the world's 12-months' cycling record. He plans to travel more than 72,000 miles by covering at least 200 miles a day.

IT DIDN'T STOP HIM

PONTEFRACT, England—(CP).—Harry Leake, 49, a slater of Burston, was admitted to hospital here after going about his work for days with a broken neck. He was injured when a ladder broke while he was working.

After Bombing Charged To Irish

Police are shown cleaning up the glass that littered the roadway after one in a series of bomb explosions that spread terror in various English and Irish communities last week. This one was at a switch station of the Central Electricity Board in Southwark. Apart from glass breakage, it did little damage. Authorities blamed Irish terrorists of the outlawed Irish Republican army. Many arrests were made all over England.

NERVOUS WOMEN

IF you are nervous, weak or have headaches or backaches, take Dr. Pierce's Favorite Prescription. It tones the female organs, calms the nerves, improves nutrition and so strengthens you. Mrs. J. M. Stott (photo above), of 245 Brock St., Brantford, Ont., says: "I was so awfully nervous that everything upset and irritated me. I felt weak, draggy and worn-out and often had such miserable headaches I could cry. After using Dr. Pierce's Favorite Prescription a short while, my appetite improved, I was stronger, wasn't so nervous, and became sturdy and robust. I felt better in every way." Buy it in liquid or tablets at your drug store.

Pilot With 5,000 Hours Of Flying Returns As Student Pilot And Is Going Back To School

MONTREAL, Feb. 1. — After 5,000 hours of flying, something like 750,000 miles in twenty years, Donald R. MacLaren, assistant to the vice-president, Trans-Canada Air Lines, is going back to school. He left Montreal by yesterday morning's plane for Winnipeg where, as a student pilot, he will begin all over again. Putting himself in the hands of instructors, he will start with the link trainer, "flying" without leaving the ground. He will go through the six stages of training required of all pilots until he finds himself on the right side of the plane as a first officer. Then he will study station procedure, despatching, weather and maintenance and overhaul. The idea is that as an operating officer he may be thoroughly familiar with every aspect of T.C.A. operating methods. He will be in the West two or three months.

MacLaren learned flying "the hard way" as a bush pilot and in the war. He first went aloft in 1917, with the Royal Flying Corps at Long Branch, Ont. He was in France, where he made a distinguished record, until October, 1918. Then he represented the Canadian Government on the Air Ministry until 1921. He had a permanent commission as squadron leader in the Royal Air Force, but resigned it and came home to Canada instead of going to India. Entering the commercial aviation field he organized Pacific Airways and operated the fisheries patrol along the British Columbia coast, made aerial photographs, transported freight by air into the Yukon and Northern British Columbia, and flew the night mail between Regina, Moosejaw, and Calgary. Later, when the company was merged with Canadian Airways, he became assistant general manager, Pacific Lines. This position he relinquished in 1937 to become the first employee of the Trans-Canada Air Lines.

Percy Commissioners Are Re-elected

(Examiner Correspondence.)

WARKWORTH, Feb. 1.—The annual meeting of the Percy municipal telephone system was held in the council chambers Saturday afternoon. There was a large number of subscribers present who were well pleased with the reports given. J. A. Sykes, D. H. Evans and James O'Reilly were re-elected commissioners.

Warkworth Personals

Mr. and Mrs. Will Herriott of Coldsprings is visiting his mother, Mrs. John Herriott.

Miss Maude Cooper of Frankford spent the weekend with her parents, Rev. J. R. R. Cooper and Mrs. Cooper.

Mr. and Mrs. O. E. Kelly and Patricia of Brighton spent the weekend with her mother, Mrs. J. E. Thompson.

Miss Lyla Allen is visiting friends in Tweed.

Mr. and Mrs. Roy Watters visited Mrs. Harry Watters who is ill in General Hospital Sunday afternoon.

TRENT RIVER

A northeast gale and blizzard swept through this vicinity all day Monday, continuing through the night, piling drifts high enough to block highways and concession roads. Traffic was disrupted until the snow-plough passed through Tuesday morning.

Mrs. Clifford Howse, Mrs. Joe Kraus of Toronto and Mrs. Runions of Campbellford were Sunday visitors at the home of their parents, Mr. and Mrs. Robert Carnrite.

Miss Blanch Carnrite, of Toronto, is visiting at home.

Miss Ilene Peters, Messrs. Fred Alley, Mark Morcon and Ernie Brown of Peterborough were Sunday visitors at the home of Mr. and Mrs. George Alley.

Mr. Jacob Scea has returned to Stirling, after attending the funeral of the late Mrs. Scea, and visiting his brother, Sherwood Scea, who is ill, suffering from the effects of a seizure.

D. Shorter was a visitor to Peterborough Saturday.

Egg Group Paid $885,388 In Four Years

OTTAWA, Feb. 1—(CP).—Since formation of the first unit four years ago, the 28 units of the Eastern Ontario Egg and Poultry Farmers' Co-operative Associations have been paid a total of $885,388 for their products, the Dominion Department of Agriculture announced today.

Market through the co-operative associations, the farmers have received $727,806 for their eggs, $140,622 for dressed poultry, and $16,960 for live poultry.

Figures for 1938 show a return of $301,032 for eggs, $65,906 for dressed poultry and $10,178 for live poultry. Before formation of the first co-operative unit at Oxford Mills, Ont., in Dec., 1934, the farmers of eastern Ontario sold thei reggs and poultry haphazardly to itinerant buyers and to stores, getting what price they could.

The co-operatives now market the produce on a mass basis, taking into account market conditions and the current prices on Montreal markets. Average cost to the farmer for overhead expenses, including the co-operative manager's commission and shipping charges, amounts to about 2½ cents a dozen eggs.

How to Make a Splendid Cough Remedy at Home

A Big Saving, and It's So Easy! No Cooking!

Cough medicines usually contain a large quantity of sugar syrup—a good ingredient, but one which you can easily make at home. Take 2 cups of granulated sugar and 1 cup of water, and stir a few moments until dissolved. No cooking! No trouble at all.

Then get from your druggist 2½ ounces of Pinex, pour it into a 16 oz. bottle, and add your syrup. This gives you 16 ounces of really splendid medicine for bad winter coughs. It makes a real saving for you, because it gives you four times as much cough remedy for your money. It lasts a long time, never spoils, and children love it.

This is a very effective, dependable, quick-acting cough remedy for the whole family. Quickly, you feel its penetrating effect in the air passages. It loosens the phlegm, soothes the irritated membranes and makes breathing easy. You'll be more than delighted with its quick effect in clearing up bad coughs.

Pinex is a compound containing Norway Pine, in concentrated form, a well known and reliable soothing agent for winter coughs. Money refunded if it doesn't please you in every way.

"For 25 Years we have had the best results from advertising in the Local Daily Newspaper."

MR. C. M. ELLIOTT
of Elliott Brothers, dealers for General Motors cars and trucks. One of Woodstock's outstanding business men, with over 25 years of retail experience.

For over 25 years we have been consistent advertisers in the local daily newspaper. During that period we have experimented with other forms of advertising, but we have found we get the best results from daily newspaper space. We use approximately 25,000 lines in the Woodstock Sentinel-Review, for our used car and service promotion.

Almost all the products we sell are nationally advertised. When this national advertising appears in the local daily it not only tells local buyers *why* they should buy, but shows them *where* they can buy the products locally. The result is increased sales, greater benefits for both the manufacturer and for us.

Yours sincerely,

C. M. Elliott

The purchase of your product starts when the prospect reads your message in the Local Daily

Mr. Elliott's experience is similar to the scores of retailers advertising in the

ONTARIO PROVINCIAL DAILIES

Belleville Ontario Intelligencer
Brantford Expositor
Brockville Recorder and Times
Galt Reporter
Kingston Whig-Standard
Kitchener Record
Niagara Falls Review
Oshawa Times
Owen Sound Sun Times
Peterborough Examiner
St. Catharines Standard
St. Thomas Times-Journal
Sarnia Canadian Observer
Stratford Beacon-Herald
Timmins Press
Welland-Port Colborne Tribune
Woodstock Sentinel-Review

Phone Your Ad to Our New Phone Number

4-6-4-1

Births
Marriages
In Memoriam
Cards of Thanks
Deaths

ENGAGEMENT

The engagement is announced of Madge Vivian, eldest daughter of Mr. and Mrs. Edwin Huble, Trent River Road, to Morley William, second son of Mr. and Mrs. Thomas J. Tanner, Stirling, Ont. The marriage to take place in February.

DIED

KENNEDY, Arnot.—On Wednesday, February 1, 1939, at his residence at 31 Conger street, Arnot Kennedy, in his 77th year. Funeral on Friday at 2 o'clock from his late residence; the Rev. J. H. Sutcliffe of Murray Street Baptist Church officiating in the absence of Rev Dr. A. T. Barr of St. Paul's Presbyterian Church. Interment at Lakefield Cemetery.

IN MEMORIAM

CRIBBES. — In loving memory of Glenn Earl Cribbes, who passed away on February 1, 1938.

God called him home, it was His will,
But in our hearts we love him still
His memory is as dear to-day
As in the hour he passed away.
We often sit and think of him
When we are all alone,
For memory is the only thing
That grief can call its own.
—Lovingly remembered and sadly missed by Mother and Father.

CARD OF THANKS

Mrs. John R. Darling and family of Lakefield wish to thank all their friends for kindnesses shown, those who sent flowers, and loaned cars during their recent bereavement.

FLORISTS

THE PETERBOROUGH FLORAL CO
Flowers Delicately Arranged for All Occasions
436 Water. 'Phone 1395 Nights 1688J

FUNERAL DIRECTORS

NISBETT FUNERAL HOME
347 Charlotte St. Telephone 88

COMING EVENTS

First insertion, 20 words or less, minimum charge, 50c. Subsequent consecutive insertions 40c per insertion. All over 20 words, 2c per extra word per insertion.

CONSERVATIVE DANCE, Legion Hall, Peterborough, Friday, February 3. Mose Yokom's 7-Piece Orchestra. All Conservatives and their friends welcome. No admission. Euchre, Bridge. Refreshments. Keep this date open Peterborough County Conservative Association. Gordon K Fraser, President; W. R. Philp, Secretary.

DANCE.—Come and enjoy an evening's entertainment every Saturday night, Legion Hall. Modern and Old Time. Jim Black and His Band. Admission 25c.

DANCE AT CHEMONG PAVILION, Friday, February 3, under auspices of Central Smith Softball Team. Music by Monaghan Mountaineers. Admission 25c. Ladies with lunch free.

VALENTINE TEA. Sale Home-Cooking, Fancy Work. Home of Mrs. L. Ackford, 297 Boswell Ave., Thursday, February 9, three to six. Auspices C. W. A. All Saints' Church.

THURSDAY, FEBRUARY 2ND, 8.30, Canadian Legion, Euchre Party. 28 prizes. Admission, 25c.

TO-NIGHT, WEDNESDAY, 8.30, Canadian Legion, Social Games, 32 prizes. Games Free. Admission 25c.

"AUNT TILLY GOES TO TOWN." A 3-act Play will be presented by the Gleaners' Class in Mark Street Sunday School Hall, on February 2 and 3, at 8 o'clock. Admission: Adults, 25c; Children, 2 for 25c.

SACRED HEART RINK.—Skating To-night and To-morrow night. Admission 20c and 15c. Hockey engagements, Telephone 3039-J.

SOCIAL EVENING, Thursday, February 2, 8.30 p.m., basement of Sacred Heart Church; 32 prizes, including specials and door prizes. Games Free; Admission, 25c.

THE HOSPITAL WOMEN'S Auxiliary will hold a Tea and Sale of Home Cooking in honor of the Fiftieth Anniversary of the building of the Hospital, on Thursday, February 2, from 3.30 to 6, at the home of Mrs. J. G. Wharry, 403 Monaghan Road. Admission 25c or 25 coppers. Public cordially invited.

FRASERVILLE L.O.L. No. 46 are holding an Old Tyme Dance in the Orange Hall, Friday, February 3.

SKATING, BROCK STREET, 10c; George Street United Young People invite you to Congregational Skating Party, February 2, 8 p.m.

GRAND COMEDY, 3 Acts, "For Pete's Sake," St. Peter's Lyceum, Simcoe Street, To-night, Feb. 1, 8.30. One price, Admission 25c. Biggest thing in years.

CALEDONIAN CLUB. — Business Meeting, Moose Hall, Thursday, February 2, 8 p.m. All members please attend.

PERSONALS

TRY THE THERMIQUE HEATERLESS Wave when others fail. All work guaranteed. Mrs. Bert Jones, 186 Prince Telephone 735.

FOR SLEIGH-RIDING PARTIES — Telephone 3827W.

MADAM MERRIAM WISHES TO announce that the Merriam Beauty Salon, 181 Charlotte Street, Telephone 1182 will be Open Every Evening from this Date.

HAVE THAT SUIT OR TOPCOAT Repaired or Altered at Cleanrite Cleaners, 173 Simcoe. Telephone 75.

MINERAL FUME BATH
Nature's Most Complete and Effective Health Service.
Telephone 3157. 220 Brock.

REID'S BEAUTY SHOP, 416 WATER Street. Telephone 2467— First Anniversary. Special Until February 15: Shampoo 25c, Fingerwave 25c. Up to the minute in Smart 1939 Hair-styles for all occasions.

Taxis

FOR YOUR TRIPS — CALL 2350 Drummond Taxi.

FOR SALE

4 Miscellaneous 4

ALKASOY BREAD — MADE WITH Genuine Soy Bean. You'll enjoy this new Bread. So why not Alkalize with Alkasoy. Loaf, 9c. Jean Ruth Shoppe.

GOOD USED ELECTRIC MOTORS AND all types of Electric Motors Repaired. Larry's Electric, rear of 138 Dalhousie. Telephone 3167.

GOBBLER AND FIVE TURKEY HENS. Telephone 596 ring 5.

HUNNY DIPS — FOR FRATERNAL Lodge Suppers, Clubs, Parties, or Gatherings of any kind. Special price. Jean Ruth Shoppe.

SPECIAL — 4-8-TUBE ELECTRIC Cabinet Radios, $15.00 each. Guaranteed. Terms: 10c per Day. Johnston's, George at McDonnel. Open Evenings.

CUTTER, GOOD CONDITION. TELEphone 1260W.

CREAM PUFFS — FILLED WITH PURE Pasteurized Cream, absolutely no substitute. Special for Three Days — Dozen 30c. Jean Ruth Shoppe.

BEAVERBOARD, MATCHED LUMBER. Joist two by four. Telephone 2097.

ONE DELAVAL GASOLINE ENGINE, 3½ H.P. and over, and One 8" Lister Grain Grinder, in good condition; and 10" Belt. E. A. Cornell, Omemee.

HUNNY DIPS — LIGHT AND TENDER, highest quality ingredients. Pure Clover Honey, uniformly fried, every one the same complexion. Dozen 25c. Jean Ruth Shoppe.

DOUBLE BRASS BED, SPRINGS, AND Mattress, and Dressing Table. Apply 472 Charlotte.

EVENING DRESS, $5.00. 106 McDONnel Street.

PIANO, PERFECT CONDITION, BARgain. Fine's Furniture Store, 3475W.

25 CALIBRE RIFLE, GOOD CONDITion; used three months—$4. 215 Barnardo Avenue.

BROWN COAT WITH RED FOX FUR, size 16. 171 Rubidge.

CREAM PUFFS — PUT THEM ON your shopping list. The children will enjoy your treat. Dozen 30c. Jean Ruth Shoppe.

6 Fuel 6

DRY BODY HARDWOOD
Excellent Quality, for Furnace or Stove
$5.00 Half-Cord, Cut.
Also Dry Slabwood, $2.50 Half-Cord, Cut
'PHONE 4655.
THE PETERBOROUGH LUMBER CO., LTD.

TRY BAKER'S WOOD YARD — DRY Mixed Soft Wood $2.25 per ½-Cord Also Mixed Slabs, $2.50 'Phone 676.

USED LUMBER.
Mixed Wood for Stove and Furnace, 10c per Bag. Free delivery.
Tel. 697. Peterborough Metal.

MIXED HARD, LIMBS AND SLABS, $2.50 Half-Cord. H. H. Dinsdale. 'Phone 153, King Street.

12" SLABS, $4.50 PER CORD. HARDwood, 12" $9.90. Telephone 2097.

FOR BETTER FUEL, TRY FREDENburg's Coal, Coke and Wood (under cover). Telephone 3414.

25 BUNDLES DRY CEDAR KINDLING, $1.00. Kingdon Barrel Factory. Telephone 3230.

7 Livestock and Poultry 7

HEAVY HORSE, OR EXCHANGE FOR Lighter One. 506 ring 6, Lakefield.

PURE-BRED HEREFORD BULL CALF, 7 months. Pure-bred Berkshire Hog, Young Pigs, and Horses. W. C. Dawson, Bailieboro.

GOOD WORK TEAM. PRICED TO Sell. A. J. Gammon, Apsley.

YOUNG COW, HOLSTEIN AND JERSEY, due to freshen. Government tested. Roy Sanderson, Chemong Road.

Baby Chicks.

READY-MADE CAPONS (3 WEEKS OLD) available now. Also Day-old Bray Chicks in almost all pure breeds and cross-breds. Ask us. Bray Hatchery, Peterborough, Telephone 3834.

8 Real Estate 8

TWENTY ACRES, JUST OUTSIDE OF City, on Highway; good Buildings, best of Land, cheap. Would consider House on some. Write Box 301, Examiner.

WATER ST., 7 Rooms, Brick $4,000.00
South, 6 Rooms, sewer and water, $1,800
East, 6 Rooms, Brick $1,300.00
Five Rooms, sewer and water, for 7 Rooms, South-end.
Buy, Rent, Sell, Exchange through J. A. Gibbs, 479 Stewart St. 3843.

DOUBLE HOUSE, BRICK, 7 ROOMS, each 3-piece bath, furnace, central—$4,000.
5 Acres, Brick House, 7 Rooms, lights, Barn and Hennery, close to City—$3,000.
M. STOREY
374½ George Street. Telephone 939.

ONE CHANCE IN A LIFETIME TO Buy a Central Lot on George Street, $10 per Foot. See this To-day.
A. E. THOMPSON
Real Estate and Insurance
Kresge Building. Telephone 536.

Sell That Unnecessary Piece of Furniture Through a Classified Ad.

9x Building Materials 9x

PETERBOROUGH METAL CO.
New and Used Lumber, Corrugated Roofing and Siding, Windows, Doors, Barn Posts, Sinks, Basins, Pipe, Fittings, Beltings, Bags.
Scrap Iron, Waste Paper
'Phone 697 Cor. Simcoe and Bethune

10 Used Cars 10

1924 DODGE COUPE, REAL GOOD shape, good battery and heater. Best cash offer To-night. 180 Antrim Street.

$75.00 FOR BEST SEDAN OFFERED. Write Box 305, Examiner.

TO RENT

11 Miscellaneous 1

PREMISES NO. 159 HUNTER STREET, heated, and suitable for either Store or Office. Possession First of February. Apply 437 George Street.

11x Apartments for Rent 11x

FIVE-ROOMED HEATED APARTMENT, electric stove, garage. 205 Sherbrooke Telephone 803.

MODERN APARTMENT. APPLY 285 Dalhousie.

FURNISHED, HEATED APARTMENT 264 Hunter W.

SMALL APARTMENT, NO CHILDREN. 208 Rubidge Street.

STEAM HEATED APARTMENTS, FURnished, Unfurnished, newly decorated, garage; Couples; reasonable. 709 Water.

FOUR-ROOM APARTMENT, McDONnel, near George; reasonable. Possession February 15. Couple preferred. Telephone 384 ring 42.

11xx Houses to Rent 11xx

HOUSE FOR RENT, WEST SIDE. TELEphone 3493J.

MODERN SEVEN-ROOMED BRICK House, in West-end. Apply Thomas A. Rehill Co., Telephone 245.

12 Rooms 12

BED-SITTING-ROOM AND KITCHENette, well heated, West. Telephone 3825.

FOR RENT—TWO HEATED FURNISHed Rooms. 174 McDonnel.

THREE ROOMS, GROUND FLOOR, near Westclox. 1928J.

THREE HEATED ROOMS, WITH BATH, opposite Sacred Heart Church. Also large Barn and Drive Shed. 201 Romaine Street.

FURNISHED BED-SITTING-ROOM AND Bedroom. 516 Aylmer Street.

FURNITURE WANTED. TELEPHONE 3475W.

FURNISHED LIGHT HOUSEKEEPING Rooms, heated. 701 George. Telephone 1681.

TWO UNFURNISHED ROOMS. 337 London.

TWO UNFURNISHED ROOMS. 144 Rubidge.

WARM, FURNISHED ROOMS, BY DAY or Week. 240 Simcoe.

WARM ROOM, ALL CONVENIENCES, in private family; garage. Telephone 1314J.

LARGE WARM FRONT ROOM, TWIN beds. 440M.

15 Miscellaneous 15

LIVE POULTRY — MARKET PRICE. M. Katz, 694W. 342 Stewart.

LIVE POULTRY — PAY HIGHEST Price. 'Phone 1728J. M. Florence.

LIVE POULTRY — SPECIAL PRICES This Week. Telephone 3475W. Gishman.

WOOD TO SAW. TELEPHONE 444.

WOOD TO SAW. TELEPHONE 1372F.

WOOD TO SAW. CLIFFORD SHANnon, 2338W.

WANTED — TO RENT, A GOOD FARM and Buildings. Bert Godfrey, Indian River.

USED FURNITURE. TELEPHONE 1534J.

WOOD TO SAW BY MACHINE. 2543W.

FURNITURE WANTED. TELEPHONE 3475W.

'29 MODEL, ANY CAR, CHEAP, CASH. Telephone 2196J.

ALFALFA OR RED CLOVER HAY. Telephone 544-4.

WANTED—SMALL HOUSE, $300 DOWN, balance monthly payments. Write Box 14, Examiner.

17-Help Wanted, Male or Female-17

BE READY FOR EXAMINATIONS — We have helped hundreds to obtain Positions as Letter Carriers, Postal Clerks, Customs Examiners, Clerks, and Stenographers, etc. Free Booklet of information. M. C. C. Schools Ltd., Toronto 10, Oldest in Canada.

18 Help Wanted, Female 18

WOMAN, TO TAKE CHARGE OF House, over thirty. Telephone 2348F.

HAIRDRESSER FOR BEAUTY PARlor. Apply at once in person, or Telephone 249, Mrs. Russell Thompson, Norwood, Ont.

19 Help Wanted, Male 19

GOOD OPPORTUNITY FOR YOUNG Radio Repair Man and Salesman. Write, giving full particulars, to Box 303, Examiner.

MAN WANTED FOR PETERBOROUGH to handle Quality Teas, Coffees, Spices, Extracts, Polishes, Medicinal Preparations direct to established users. Excellent opening in Peterborough County also for Man with car. Write T. H. Ward Company, John South, Hamilton.

19x Agents Wanted 19x

AMBITIOUS MEN! WE WISH TO CONtact you for steady employment — good pay—independence. Everybody buys our 200 Guaranteed Products. Higher quality. Lower prices. No experience needed. Your success makes ours, so we help you. Big continuous repeat sale and profits. No risk. Free catalogue and details. Famillex Co., 370 St. Clement, Montreal.

CAR OWNERS MAKE MONEY ALL year selling nationally known Trees and Plants, guaranteed quality, 25% more Sales the new Coupon way. We pay weekly. Luke Brothers Nurseries, Montreal.

WANTED

20 Employment Wanted 20

CAPABLE WOMAN DESIRES DAY Work. 2890W.

GIRL DESIRES WORK IN STORE OR Office, Experienced. Write Box 304, Examiner.

PRACTICAL NURSING, CARE OF INvalid or Position Doctor's Office. Write Box 311, Examiner.

GIRL WILL MIND CHILDREN; GOOD references. Write Box 312, Examiner.

YOUNG PRACTICAL NURSE DESIRES Position, with Light Housework; reasonable. Write Box 12, Examiner.

CANADIAN LEGION HAVE LISTS OF Competent Returned Men to Fill Temporary or Permanent Positions. Give the ex-Soldier a chance to w[illegible] for you. 'Phone 141.

21 Boarders Wanted 21

BOARDERS, CENTRAL, 1137W.

MEN BOARDERS. WRITE BOX 253, Examiner.

ROOM AND BOARD. PENSIONER PREferred. 183 Bethune.

BOARDERS WANTED. TELEPHONE 2608.

FRONT ROOM, SUITABLE FOR TWO, with Board. Telephone 1521J.

COMFORTABLE ROOMS AND BOARD. 422 Rubidge. Telephone 2022.

LARGE ROOM, TWO BEDS, WITH Board. Telephone 1597. 287 Stewart.

WHO CAN DO IT

22f Miscellaneous 22f

DUSTLESS FLOOR SANDING. J. H Vance, 773 Aylmer. 'Phone 1292.

FREE BATHROOM PAINTING OFFER. Guaranteed Paperhanging and Painting. McColl. 1663M.

EXPERT FLOOR POLISHING. 1714.

DUSTLESS FLOOR SANDING. 2648W. N. Graham.

23 Auto Repairs, Etc. 23

COAL OIL, 16c. DISTILLATE, 13½c Car and Tire Repair. Auto Parts and Accessories. Dawson Service Station 'Phone 1523.

25x Dressmaking 25x

E. MITCHELL, 593 HARVEY — Dress and Mantle Making, Alterations 'Phone 899W.

28 Moving and Storage 28

SHORT DISTANCES OR ANYWHERE in Canada or United States. Covered Padded Vans. Experienced, Courteous Man. Apply, full particulars. M Rawlinson, Limited, 610 Yonge Street, Toronto.

34 Radio Service 34

1939 PHILCO CAR RADIOS $39.95.
BROWN'S RADIO SERVICE
547 GEORGE STREET

DOLLAR RADIO TUNE-UP
Repairs to All Makes of Radios.
GLEDHILL & HUGGINS
'PHONE 1772.

37 LOST 37

GREY AND WHITE KITTEN, VICINity of Rink and Aylmer Streets, Saturday Night. Telephone 699J. Reward.

BLACK, TAN AND WHITE FOX TERrier, with sharp ears. Answers to name "Sport." Telephone 2152.

BROWN DOG, WITH SLEIGH. FINDER please return to 263 Townsend Street. Telephone 2862J.

TUESDAY, $5.00 BILL, BETWEEN COLlegiate and Charlotte via Central Park on West side of George, or in Trebilcock's, Woolworth's, or Zeller's. Telephone 1104J.

YELLOW GOLD SCOUT RING, SOUTHend. Telephone 3880.

38 FOUND 38

WHITE, BLACK AND TAN WIRE-haired Terrier. Apply Dr. Thomas Johnson, 15 Monaghan Road. Telephone 2513.

PROFESSIONAL

41 Accountant 41

EDWARD HUMPAGE — Chartered Accountant, Auditor, 419 George Street

44 Lawyers 44

HON. G. N. GORDON, K.C.
Law Office, 395-397 George Street.
Telephone 3577.

W. R. PHILP — Barrister, Solicitor Notary Public. 385 Water Street. 'Phone 602.

ALEXANDER L. ELLIOTT, K.C., M.P.P —Barrister, etc. Money to Loan Interviews by Appointment. Telephone 3. Office: 355 George Street, Kresge Building, Peterborough.

PECK, KERR, McELDERRY & BORBRIDGE—Barristers, Solicitors. Money to Loan. Offices 415-417 Water Street, Telephone 4681. E. A. Peck, K.C., F. D. Kerr, K.C., V. J. McElderry, K.C., E. F. Borbridge, B.A.

JACOB LOW—Barrister, etc. Mortgage Loans. 219 Hunter Street W. 'Phone 2244, Nights 1027.

EMMETT F. SHEEHY — Bonded Attorney. Loans. 397 George Street.

W. B. GORDON
Barrister, Solicitor,
395 George Street,
Telephone 3577.

Medical

DR. G. E. LIPSETT — Associated with Dr. Frederick. Office, Room 19, Kresge Building. 'Phone 423. Residence 3951

Paint or Paper,
Plant or Plaster,
The WANT ADS
Finds Its Master.

MONEY TO LOAN

MORTGAGE LOANS, 5½%. APPLY TO G. N. Gordon, K.C., and W. B. Gordon

HOW TO GET
A $50 TO $500
Household Loan
without guarantors or comakers.
Phone or visit our office. Answer a few questions. Our representative visits your home, you sign the papers and the money is yours—without red tape or delay. No credit enquiries of relatives or neighbors. Repay monthly.
Rates authorized by Special Act of Dominion Parliament.
"Doctor of Family Finances."
Central Finance
CORPORATION
Second Floor, KRESGE BUILDING
355 GEORGE STREET.
TELEPHONE 1703. PETERBOROUGH
Loans Made in Nearby Towns.
Tune in CFRB 7.30 p.m. Daily.
Subsidiary of Household Finance Cor Estd. 1878. 235 Branches.

FEATURES OF OUR
AUTO LOANS
AND
REFINANCING SERVICE
ONLY car owner signs.
CANADIAN money used entirely.
EASY parking.
YOU deal with the owners.
NO middlemen brokers.
DIXON & HURLEY
Peterborough, Ontario
391 Water Street. Telephone 498J
Representing
Campbell Auto Finance Company, Ltd.
LARGEST COMPANY OF KIND IN CANADA.
ACCOUNTS ANYWHERE IN ONTARIO.

49 NOTICE 49

IN THE SURROGATE COURT OF THE COUNTY OF PETERBOROUGH.

IN THE MATTER OF THE ESTATE OF JOHN ARMSTRONG BRIGHTMAN, Late of the City of Peterborough, in the County of Peterborough, Merchant, Deceased.

NOTICE IS HEREBY GIVEN, That all Creditors and others having CLAIMS against the Estate of the said JOHN ARMSTRONG BRIGHTMAN, who died on or about the 24th Day of October, A.D. 1938, are required to deliver or send by post prepaid, on or before the First Day of March, 1939, to the undersigned Solicitor for the Administrators with Will Annexed of the said Estate, their names and addresses and full descriptions and particulars in writing of their Claims and Statement of their Accounts and the nature of the Securities (if any) held by them duly verified by Statutory Declaration.

AND TAKE NOTICE, That after the said First Day of March, 1939, the Administrators will proceed to distribute the Assets of the Estate among the parties entitled thereto, having regard only to the Claims of which they shall then have had notice.

DATED at Peterborough, this 25th Day of January, A.D. 1939.
JAMES FORDYCE STRICKLAND,
375 Water Street,
Peterborough, Ontario.
Solicitors for the Administrators with Will Annexed, MILDRED BRIGHTMAN CARR and DONALD FRANCIS CARR.

TENDERS TO WIND UP AN ESTATE.

TENDERS will be received for the purchase of part of Lot Number 13, in the 5th Concession of the Township of Cavan, consisting of approximately 8 Acres more or less acres. The said Lands are vacant, but are suitable for Building purposes.

Tenders for the said Lands must be in the hand of Mr. Wilbert H. Peel, 38 Park Street North, Peterborough, Ontario, or the undersigned Solicitor, on or before February 18th, 1939. The highest or any Tender will not necessarily be accepted.

DATED this 14th Day of January, 1939
W. R. HOWARD, Millbrook, Ontario.
Solicitor for the Estate of James H. Peel.

50 AUCTION SALES 50

FOR A SUCCESSFUL AUCTION— J. H MILES, Auctioneer, Valuator Tel 1477

MILES' AUCTION ROOM—THURSDAY, February 2nd, at 1.30: Chesterfield Suite, Easy Chairs, Ice-box, Lamps, Stoves, Dressers, Chairs, Tables, Dishes, etc.

HOME IMPROVEMENT

Plumbing and Heating

FOR EXPERT PLUMBING AND HEATING REPAIRS & CONTRACTS SEE J. L. P. SMITH - 372 WATER ST

To Advertisers

Classified Advertising must be phoned or brought into the office by 10 o'clock on Saturday and 1 o'clock during the week.

The Examiner
CLASSIFIED ADVERTISING RATES

Cash Rate:
1 Cent per Word or Figure per Insertion. Minimum Charge ... 25c

Charge Rate:
2 Cents per Word or Figure per Insertion. Minimum Charge ... 35c

Box Numbers:
One or more Consecutive Insertions ... 10c

Coming Events:
Per Word per Insertion ... 2½c
Minimum Charge ... 50c

Special Announcements:
Birth Announcements 50c
Engagement Announcements .. 50c
Marriage Announcements ... 50c
Death Notices ... 50c
Card of Thanks (up to 1 inch) 50c
In Memoriam (up to 2 inches) 75c
Over 2 inches (per inch extra) 50c

Legal, Municipal, Government, Auction Sales:
First Insertion, per agate line .. 12c
Repeat Insertions ... 6c

'PHONE 4621.

Derby County Defeats Grimsby Town 4-1

LONDON, Feb. 1—(CP Cable). — After two straight losses, Derby County, English Football League leader, improved to-day to defeat Grimsby Town 4-1 in a postponed league contest. Everton, trailing the County by a point, won 1-0 at Portsmouth.

Edinburgh City and St. Mirren advanced their second-round Scottish Cup match scheduled for Saturday, the Saints winning 3-1 in the Scottish capital against the second division squad.

Soccer games played to-day resulted as follows:

English League; Division I:
Arsenal 0, Wolverhampton W. 0.
Derby County 4, Grimsby Town 1.
Portsmouth 0, Everton 1.

English League; Division II:
West Brom. Albion 1, Burnley 2.

Division III; Southern Section:
Reading 0, Cardiff City 0.

Scottish Cup; Cecond Round.
Edinburgh City 1, St. Mirren 3.

OBITUARY

HENRY WEIR KERR

The funeral service for the late Henry Weir Kerr, were conducted at his residence at 659 Water street on Tuesday afternoon, the Rev. J. H. Sutcliffe officiating in the absence of the Rev. M. C. Parr. Mr. Kerr died suddenly on Saturday.

A largely attended funeral, it bore testimony to the high esteem in which Mr. Kerr had been held in this city, where for 16 years he was employed as a rural mail carrier. Many of his country friends were present at the funeral, others were unable to attend because of blocked roads. There was a profusion of flowers.

In his remarks Mr. Sutcliffe stressed the fine Christian character possessed by Mr. Kerr, who was known widely as a kind, helping man. A conscientious worker, a man of deep religious beliefs, a man always ready to lend a helping hand to those in need, Mr. Kerr will be sadly missed in this community, said Mr. Sutcliffe.

Peterborough people will remember Mr. Kerr as a man who was always doing kindly deeds. He was always willing to give car rides to those who could not walk, or who were aged. He was kind and loving to members of his family, and a deeply spiritual man.

Pall bearers at the funeral were F. E. Kerr, George Morrison, Jack Gough, Cecil Sisson, William Brackenbridge, and William Woods. Honorory bearers were Everett Woods, Ernest Holden, Percy White, and Harry Dawson.

Interment was at Dawson's cemetery, South Monaghan.

ARNOT KENNEDY.

The death of Arnot Kennedy, once a member of the street railway department of this city, occurred at his residence at 31 Conger Street this morning, after an illness that lasted some time. He was in his 77th year.

Mr. Kennedy was at one time a section foreman on the old Grand Trunk Railway, was later with the gas department of the Peterborough Utilities Commission, and later was employed by the street railway department, retiring about fifteen year ago. He was born in Smith Township, son of the late John Kennedy and Margaret Foster, and moved to this city more than half a century ago. All his life was spent in this area. He was a member of the Chosen Friends Society.

His wife, formerly Annie Boyce, predeceased him in May, two years ago. Surviving are one daughter, Mrs. W. J. Nesbitt of Peterborough; one son, Russell Kennedy of Toronto; and one brother, John Kennedy of Smith.

The funeral will be on Friday afternoon from the late residence at 2 o'clock, the Rev. J. H. Sutcliffe of Murray Street Baptist Church officiating, in the absence of Rev. Dr. A. T. Barr of St. Paul's Presbyterian Church. Interment will be at Lakefield Cemetery.

MRS. JOHN CARLISLE

The funeral of Mrs. John Carlisle, who died at Nicholls Hospital Monday night, in her eighty-second year, took place this afternoon to Little Lake Cemetery from Comstock's funeral home, attended by members of her family, one of the oldest in Peterborough, and many friends. The service was conducted by Rev. G. S. Easton, in the absence of Rev. M. C. Parr, minister of George Street United Church, of which Mrs. Carlisle had been a life-long member. The pall bearers were H. G. Walker, E. A. Peck, K.C., Felix Brownscombe, C. Staples, George Harper and W. J. Carlisle of Lindsay.

(Examiner Correspondence.)

CAMPBELLFORD, Feb. 1.— The funeral of Saunders Burleigh who for more than 50 years has been a resident of this town was held from his late residence on Canrobert street this Tuesday afternoon. Although a man of quiet disposition, Mr. Burleigh was well and favourably known throughout the entire community to which he came from Cramahe township. Raised on the farm he was a son of the late Mr. and Mrs. Benjamin Burleigh.

One year ago Mr. and Mrs. Benjamin Burleigh marked their fiftieth wedding anniversary, having been married in St. Andrew's Church here by the late Rev. Hay. Following their marriage he served as a foreman in what was then known as the Trent Valley Woollen Mills for nearly 30 years. Seeking outdoor work he conducted a dairy business in town for four years and had been retired for 15 years preceding his death.

In his eightieth year Mr. Burleigh who had been ailing for the past five months died at his home on Canrobert street early Sunday morning. Surviving him besides his wife are two daughters, Mrs. F. G. DeCarroll of town, and Mrs. John A. Martin of Toronto, also a daughter-in-law, Mrs. Winnie Burleigh of Windsor. One brother, Mr. Charles Burleigh, Tuckahoe, N.Y. and two sisters Mrs. M. E. Van Tassel, Yonkers, N.Y., and Mrs. L. Hutchins, Minneapolis, Minn.

The funeral service was conducted by the Rev. B. Simpson Black of St. Andrew's Presbyterian Church of which Mr. Burleigh had been a lifelong member. Rev. Harold B. Neal of St. John's United Church assisted in the service. Interment was at Mount Pleasant Cemetery. The pall bearers were Messers J. A. Anderson, W. W. Clark, J. R. Battisby, A. Govan, F. G. DeCarroll and Edgar McKee.

Flower bearers were Messrs Donald and Allan Martin, Francis DeCarroll, Clarke McKelvie, Bill Donald and Charles Jeffs.

Artie To 'Pound' Dodgers Into Shape

By Sid Feder
(Associated Press Sports Writer.)

NEW YORK, Feb. 1.—(AP)—Brooklyn Dodgers, who are good for plenty of howls, even on their serious days, have scooped the baseball world again.

Not content to rest on the laurels they achieved for introducing night baseball, parades, marching ushers, ball-throwing contests and what have you to eastern diamond circles, now they have hired Artie McGovern to give them a complete course in systematic conditioning throughout their spring training.

Artie is the 'good old doc" who annually paraded the poundage from Babe Ruth's waist line and whose tape measurements of said waist line during the Babe's heyday attracted more attention than stock market quotations.

Artie is going to take over the Gowanus Gallopers from the time the first group reports at Hot Springs, Ark., February 15 until they break camp at Clearwater, Fla., and head back north in March.

He says he plans to introduce "system' 'into the conditioning, diet and exercise to save the club for the entire season.

Works On Macphail

Artie's appointment came after Larry Macphail, genial maestro of the Dodgers, had worked out some of his off-season kinks in Artie's Manhattan gym: When the Dodgers reach Hot Springs, they will find McGovern and his staff already waiting for them.

"We'll start by putting them on a rigid diet," Artie explained today. "They'll have systematic exercise periods, morning and afternoon, which is the best method of scientific conditioning, and makes for better trained athletes.

"After two weeks at Hot Springs, the squad then goes to the training camp at Clearwater. My staff and I will be thereu ntil the team breaks camp March 11. If the idea works out, we may keep a man with the club all season to keep them in condition."

The next step, Brooklyn's patient fans hope, will be to have the club win enough ball games to wind up above sixth place.

Fighting In Burma

RANGOON, Burma, Feb. 1—(CP-Reuters)—New fighting in which an assistant police commissioner, A. W. Tydd, and 11 other persons were injured broke out today as a commission of inquiry named by the Burma government listed 220 killed and 926 wounded in disorders since last July 27.

Buckshot and tear gas were used by police to end today's riot, which began when a crowd sought to stop a bus in the eastern quarter of Rangoon.

UNION DIVIDEND

HALIFAX—(CP).—Payment of a four per cent. dividend on paid-up shares in the Province House Credit Union was decided at the second annual meeting. The Union has 287 members.

SALLY'S SALLIES

You can prove you are worthy of your salt by putting a little "pep" into it.

The Crossword Puzzle

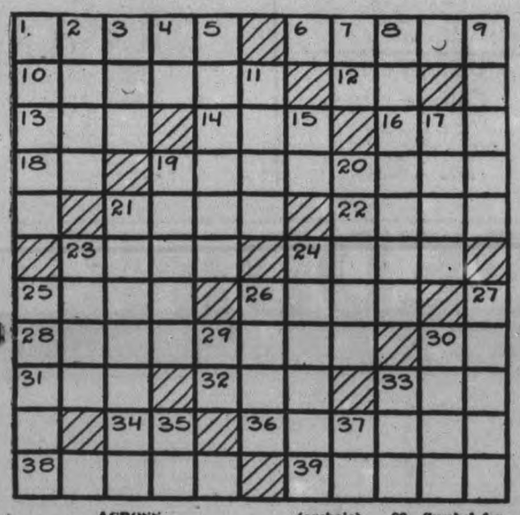

ACROSS

1—Pointed weapon
6—Strong wire rope
10—Beat soundly
12—Negative reply
13—Mimic
14—Type of hat
16—Exclamation
18—Egyptian god
19—Likens
21—Cudgel
22—Measure of distance
23—Pile
24—Fastener for book coverings
25—Merit
26—Marrow
28—Rope used for dragging
30—Jumbled type
31—A jewel
32—A lofty mountain
33—Completely
34—Whether
36—A confederacy
38—Austrian coin
39—Lees

DOWN

1—Thin
2—Chrysalis
3—Uncle (Scotch)
4—Part of "to be"
5—Reimburse
7—Indefinite article
8—Unmannerly
9—Irregularly notched
11—A young sheep
15—Pages (abbr.)
17—Assist
19—A loud ringing sound
20—Daunt (archaic)
21—Pertaining to pottery
23—A long-eared rodent
24—Having hips
25—Bordered
26—Voting place
27—Abrading instruments
29—Symbol for radium
30—Oblong cake of tobacco
33—Grow old
35—Note of the scale.
37—Land-measure

Answer to previous puzzle

M	I	S	C	H	I	E	V	O	U	S
U	N	T	O			I	D	E	A	
T		Y	O	W		S	M	O	L	T
T	O		K	E	E	P		R	E	E
E	P	I	S	T	L	E	S			
R	E	S		N	U	N		L	E	A
			R	E	D	C	O	A	T	S
H	O	B		S	E	E	D		A	L
I	D	L	E	S		R	I	A		A
R	I	O	T			U	P	O	N	
E	N	C	H	A	N	T	M	E	N	T

Copyright, 1939, King Features Syndicate, Inc.

BARCLAY ON BRIDGE

WRITTEN FOR THE EXAMINER
By SHEPARD BARCLAY
"The Authority on Authorities"

WHICH SUIT TO PLAY

TWO SUITS MAY be available to build up the extra trick or tricks needed to make your no trump game. Other factors being equal, go after the longer suit. But if one of those suits contains high cards which are so placed that they constitute entries for the other suit, it is usually better to play for that other suit. You are not so likely then to find yourself with some winners established which you can't use because you have no way to get at them.

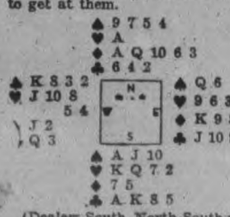

(Dealer: South. North-South vulnerable.)

South opened the bidding here with 1-Club. North responded with 1-Diamond, South bid 1-Heart, North 2-Diamonds, South 2-No trump and North 3-No trump. Not liking to lead into South's clubs or North's diamonds, and also disliking a lead away from his king into the spades indicated by South's no trumper, West chose the heart J as his lead.

After the heart A won the first trick, South decided to go right after his diamonds. He led to the club A to finesse the diamond 10, which lost to the K. Back came a heart to the K, then two diamonds, a losing spade finesse, a heart to the Q, the spade A which luckily dropped the Q, the spade 10 and the Club K, two clubs then being conceded.

Playing that way South needed a lot of luck to barely make game. If either the spade K or diamond J had laid differently, he would have been set. He had a safer plan, however. After the heart A, finesse the spade J to the K. Following a heart return, try laying down the spade A, then the 10. This would have established the 9, no matter how the diamonds broke. Since the spade Q would fall, then after the 10, lead the diamond and let the 10 lose to the K. The heart Q would win the return, then would come two diamond tricks, the spade 9 and two clubs, making an overtrick because the spade 9 was set up in plenty of time—a reward for sound planning.

* * *

Tomorrow's Problem

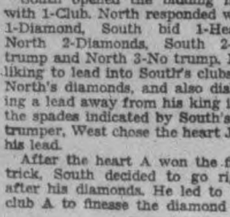

(Dealer: South. Neither side vulnerable.)

What is the meaning of a 1-Spade bid by North after South has bid 1-Diamond and West has doubled?

Copyright, 1939, by King Features Syndicate, Inc.

Stocks Go Up

LONDON, Feb. 1 — (AP). — European stock markets reacted favorably today to Chancellor Hitler's expression of hope for a "long peace." Security prices shot up from two to more than 10 per cent.

London led the forward movement with wide buying of north American stocks, a trend which spread to domestic issues and included all European government loans. The last were especially strong.

Berlin prices advanced sharply in the morning but receded in the afternoon while at Paris there was a continued steady but cautious rise throughout the day.

DONALD DUCK —By Walt Disney

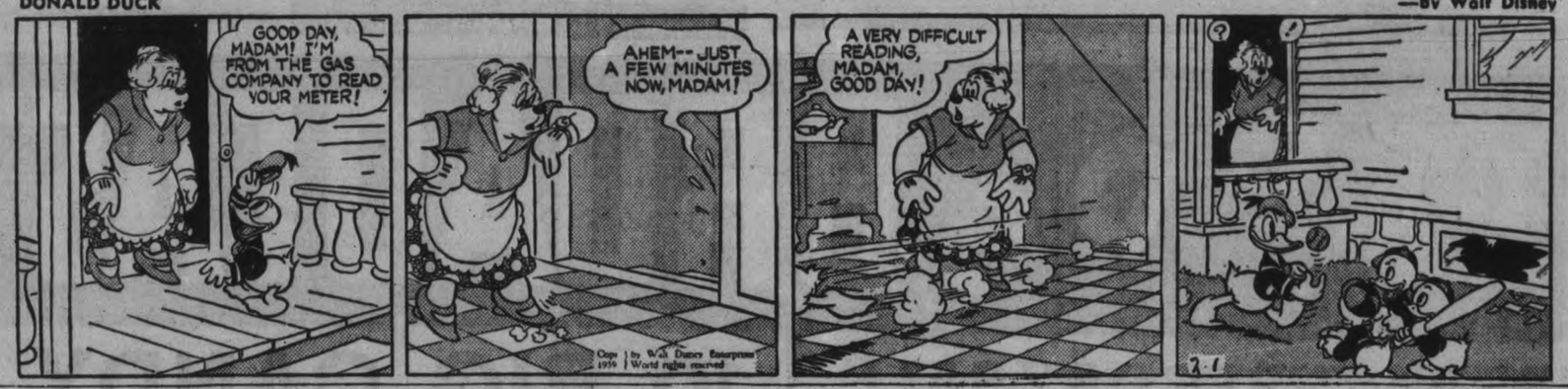

TILLIE THE TOILER —By Russ Westover

HENRY —By Carl Anderson

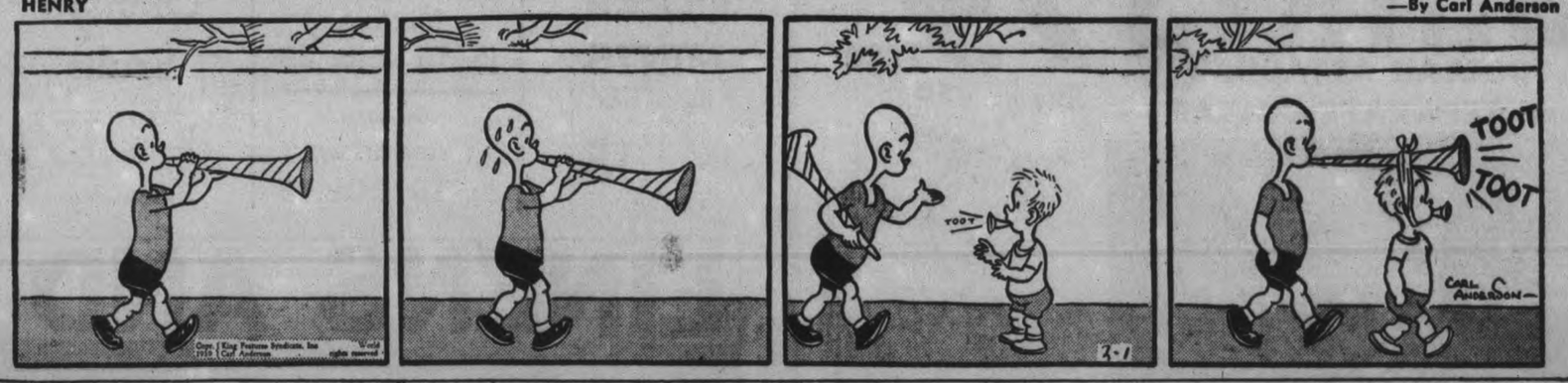

BRICK BRADFORD —By William Ritt and Clarence Gray

MUGGS AND SKEETER —By Wally Bishop

BRINGING UP FATHER —By George McManus

THE GUMPS By Gus Edson

THE CANADIAN DEPARTMENT STORES LIMITED

C D S BROADCAST SALE

GREAT THREE DAY SALE

Thursday, Friday and Saturday

The famous Broadcast Sales are back Thursday with an unusually good selection of money-saving specials. Look over this page—then plan to shop and save!

Men's SHERWOOD SHIRTS 79c EACH

COLLAR ATTACHED and SEPARATE COLLARS

2 FOR 150

Here's the sale men wait for — Sherwood Shirts for only .79. A popular every-day value in a big once-a-year sale Made of cotton broadcloth in plain white, fancy stripes and checks. Collar attached and separate collar styles. Sizes 14 to 17½.

TIES 49c EACH

Full shape—wool lined ties of real silk, wool and rayon, rayon and silk. Attractive patterns including checks and stripes. Ordinarily $1. Broadcast Sale, each ..... .49

PYJAMAS 1.29 EACH

Good quality yama cloth and flannelette pyjamas in full cut sizes—36 to 46. Lapel collars—some with piping. Stripes and checks. Broadcast Sale, special, suit 1.29

SALE! Shoes

DR. HOLT ARCH SUPPORT TRADE NAME

These famous Shoes for Women and Growing Girls are featured in a special selling for Three Days. Popular styles, including Pumps, 5-eyelet Oxfords, 5-eyelet Ties, and a lower heel Tie for Matrons. Cuban and military heels, also medium low heel for Growing Girls. In black kid and black calf finished leather. Have light steel arch support for women who are on their feet a great deal. Sizes 4 to 8 in D, E, and EE widths. Broadcast Sale, Pair 1.89

1.89

10 BIG CANDY SPECIALS!

Special Attention Given To Pohne Orders PHONE 5721

Chocolate Coated Gingers, 2 lbs. .45 Our Own Make — 25c lb.

Peppermint Patties Our Own Make — .23 lb. 2 lb. .45

English Licorice Allsorts — 16c lb. 2 lbs. 31c

CLEAR MINTS Our Own Make — lb. .15 2 POUND .29

SATIN BRIDGE Mixture lb. .15 2 lb. .29

GLOBE-SHAPED Mandarines lb. .25 2 lb. .49

Orchard Fruits lb. .15 2 POUNDS .29

Opera Drops Our Own Make lb. .29

LOWNEY'S MILK Chocolate Shapes lb. .29c

After-Dinner MINTS Our Own Make — lb. .18 2 POUNDS .35

LINENS AND BEDDING

Check Flannelette BLANKETS

Gay colored check flannelette blankets in rose, blue, gold, green and mauve. Single whipped. Size about 70 x 80 inches. Broadcast Sale, each ..... .95

Reversible Blankets

Cotton with a small percentage of wool reversible blankets with ends bound in sateen. In rose and green, rose and blue, rose and gold or mauve and green. Size about 60 x 80 inches. Broadcast Sale, each 1.98

All Wool Bed Throws

Good quality all wool throws in rose, blue, gold or green with ribbon bound ends. Size about 50 x 80 inches. Broadcast Sale, each 3.89

Large 70" x 90" Flannelette Blankets

Whipped singly and finished with neat coloured border of rose or blue. Size about 70 x 90 inches—note the length. Broadcast Sale, pair 2.29

Feather Down Comforters

Attractively patterned comforters with cambric covering and plain rayon satin panel. Colors of rose or blue. Size about 63 x 66 inches. Broadcast Sale, each 3.98

Unbleached Cotton Sheet Lengths

Of medium weight cotton which should bleach white after a few launderings. Size about 72 x 90 inches. Broadcast Sale, each ..... .63

Bath Mat Sets

Colorful bath mat and seat cover in chenille tufted effect. Colors of blue, red, green, gold, mauve, black and white. Mat about 18 x 30 inches. Set 1.59

Cotton Terry Towels

Soft absorbent, bleached towels in attractive stripes of rose, blue, green, gold and mauve. Size about 22 x 42" Broadcast Sale .....4 TOWELS $1

Special! Bleached Cotton Sheets

Medium weight bleached cotton sheets finished with hemstitched ends. Size about 76 x 86 inches. Broadcast Sale, each 1.00

"Wabasso" Sheets

Better quality bleached cotton sheets, finished with neat hemstitched ends. Size about 81 x 96 inches. Transparent wrapped. Broadcast Sale, pair 2.89

Cotton Sheeting

Unbleached cotton sheeting of medium weight. Width about 72 inches Broadcast Sale, yard ..... .29

Unbleached Sheeting

Medium heavy weight unbleached cotton sheeting about 81 inches wide. Broadcast Sale, yard ..... .35

'Wabasso' Cotton Pillow Cases

Strongly woven bleached cotton pillow cases with hemstitched ends. Size about 42 x 33 inches. Broadcast Sale, pair ..... .50

Crash Towelling

Strongly woven linen crash towelling with borders of red, blue, gold or green. Width about 16 ins Broadcast Sale, yard ..... .17

Crash Linen Cloths

Coloured bordered crash linen cloths—hemmed ready for use. Colours of blue, green, pink or gold. Size about 52 x 52 inches. Broadcast Sale each ..... .89

Tea Towelling

Bordered linen tea towelling of a weight that should give good wear Width about 22 inches. Broadcast Sale, yard ..... .21

—2nd Floor, C.D.S.

THE CANADIAN DEPARTMENT STORES LIMITED

Tomorrow
GALES; COLDER, WITH SNOW.

The Peterborough Examiner

Last Year
MAXIMUM 23 - MINIMUM 10

VOL LXXXI, No. 27 PETERBOROUGH, THURSDAY, FEBRUARY 2, 1939 ★ PRICE THREE CENTS

Etobicoke Beer Parlor Tour Reveals Reliefers Total Third Of Patrons

Administrator And 2 Police Check Complaints And Discover Where Money Goes; Long "Black List" To Be Direct Result

TORONTO, Feb. 2 (CP).—S. W. Eckersley, relief administrator of Etobicoke Township, adjoining Northwest Toronto, reported today that one-third of beer parlor patrons in the township last night were relief recipients.

Relief cheques were issued in the township yesterday and last night Mr. Eckersley, accompanied by two police officers, made a tour of beer parlors to check up on where relief money was going. Today he said he knew where considerable of it went.

A list of persons not to be supplied with beverages will likely be furnished Etobicoke hotels, said Mrs. Eckersley. The bad weather last night kept attendance down, he added.

"The check-up was made following repeated complaints by taxpayers to council that while they could not afford to sit in hotels drinking beer, relief recipients seemed to find no trouble in getting the money to buy beer," he said.

"Council authorized our investigation and the tour of the hotels revealed a serious situation exists, bearing out many of the complaints made to us. A report will be forwarded to the Department of Municipal Affairs before any definite action is taken.

"A close weekly check is planned by our investigators, and any relief recipient caught violating the order will be cut off relief and subsequently haled to court on non-support charges."

Million Swindle In Drug Tangle

NEW YORK, Feb. 2—(AP).—Rowley W. Phillips of Waterbury, Conn., a director of McKesson and Robbins Drug Company, said today that in his opinion the public had been victimized through the sales of $1,020,000 face value of common and preferred stock of McKesson and Robbins, Ltd., of Canada.

On his way to report to Gregory F. Noonan, United States attorney, and to testify before the federal grand jury in connection with the case, Phillips said the assets of the Canadian firm actually were worth not more than $68,000, with the remainder of the "assets" consisting of false inventories and accounts receivable.

Cash on hand, he said, amounted to only $6,800, the rest of the actuol assets, he said, represented British sales rights and guarantees by the parent company, McKesson and Robbins, of Maryland.

Benes U.S.-Bound

LONDON, Feb. 2—(AP).—Eduard Benes, former President of Czecho-Slovakia, sailed to-day in the liner Washington for the United States, where he will start a series of lectures at the University of Chicago February 20.

Last Minute News Flashes

BUFFALO, N.Y.— A mysterious bullet that shattered a window in a restroom near the office of Mayor Thomas L. Holling, native of Wyoming, Ont., was accidentally discharged by a policeman, Detective Chief John J. Whalen said to-day Chief Whalen said the officer, Patrolman John F. Vender, dropped the gun out of its holster while in the washroom.

TRENTON — A runaway horse, dragging an overturned sleigh, damaged six motor cars parked on Dundas street yesterday. The animal came to a halt after crashing through the windshield of one of the autos.

TORONTO.—Harry E. (Red) Foster, former well known rugby player and Miss Kathryn (Jimmie) Taylor, were married in New York Tuesday, it was learned here today. Both are from Toronto and the groom played with Balmy Beach, of the Ontario Ruby Football Union, before his retirement some years ago.

Demand Ottawa Repudiate Bren Contract

OTTAWA, Feb. 2 — (C.P.). — A Public Accounts Committee inquiry into the Bren contract assured, the Government is now faced with a direct demand that its contract with the John Inglis Company of Toronto for 7,000 Bren machine guns be repudiated.

In the House of Commons yesterday the Bren contract entered largely into discussion with condemnation of the negotiations and the contract itself forming the main theme of a speech by A. J. Anderson (Con. Toronto-High Park), who demanded its repudiation.

Earlier Grant MacNeil (CCF, Vancouver North), who criticized the Defence Department on the contract last week and asked for an inquiry before the Public Accounts Committee, charged he had been intimidated by an official "with some responsibility to the House" to withdraw his request for an inquiry.

Prime Minister Mackenzie King requested the name of the official, and added that if the resolution asking for an inquiry was withdrawn the Government would take it up and see the inquiry was held. No names were mentioned, but Mr. MacNeil said he would give them to the Prime Minister.

"The Government of Canada should repudiate that contract," said Mr. Anderson. "If it goes further than this the Imperial authorities will feel Canadians are not worthy of trust in matters so important as the purchase of munitions."

The Anderson speech marked the first move on the part of the Conservative Opposition against the contract. Previously it had been assailed by Mr. MacNeil and now two of the three Opposition parties are lined up in condemnation of it. Social Credit members have not yet attacked it.

No Corruption.

The contract is with John Inglis Company Limited of Toronto, and called for the production of 7,000 Bren light machine guns on a cost plus basis. Under a similar contract the same company is to produce 5,000

(DEMAND OTTAWA)
(Continued on Page 8, Column 2)

Ship Founders At Pier Spoiling Grain Load

PORT COLBORNE, Ont., Feb. 2. —(CP).—The freighter Borthton of Colonial Steamships, Limited, 117,000 bushels of wheat aboard for storage, sank at her berth at the west pier of the harbor here today. The grain cargo will be practically a total loss.

The vessel was noticed settling in 30 feet of water about midnight by employees of the Canadian Furnace Limited on the east pier of the wall and they notified the shipkeeper in charge of the Northton and another Colonial Steamship Limited vessel along with the officials of the company. The vessel settled slowly during the night.

J. O. McKellar of Sarnia Steamships Ltd., in charge during the absence of Captain R. Scott Misener, who has left for Sarnia and a Florida vacation could give no reason for the sinking of the craft, except that in some manner it must have sprung a leak. The Underwriters were notified early this morning and will give instructions on raising the vessel and salvaging the cargo.

There would be some salvage value in the 117,000 bushel winter storage cargo of wheat, he said.

Czechs Play Parrot, Imitating Nazi Neighbor By Embarking On Anti-Jew Campaign

PRAGUE, Feb. 2 (AP)—Czecho-Slovakia embarked on an anti-Jewish program today after the pattern of her big neighbor, Germany.

A government commentary gave the need of room for her own people as the reason for two decrees requiring immigrants who came here after Jan. 1, 1938, to leave within six months and providing for re-examination of all citizenships acquired after Nov. 1, 1918.

The measures would affect between 14,000 and 15,000 Jews, although the text did not contain the word Jew. The constitution does not provide for discrimination among people of difference race or religion, but private informants said that with few exceptions only Aryan citizenship would be recognized by the examiners. Deprived of citizenship, the Jews would then be classed as immigrants and subject to the second decree that they leave the country.

Plowing Roads An old, old way to clean roads of snow is this four horse-power method, now going full strength in all parts of the country. This picture was taken on the road to Mount Julian and the plough—a home-made affair that has seen many years' service—was levelling the road off in fine style for cutters, although it was still impassable for most cars.
(Examiner Staff Photo.)

Threatened Through M.P. Says MacNeil In Bren Case

OTTAWA, Feb. 2 (CP).—Attempted intimidation of "an official with some responsibility to this House" against Grant MacNeil (C.C.F., Vancouver North) pressing his motion for a public accounts committee inquiry into the Bren gun contract, was charged yesterday in the House of Commons.

The threat, Mr. MacNeil told the House, was conveyed to him through a member of the House who had been requested by the "official" to advise MacNeil that if he persisted with his motion "certain information relating to the administration of a veterans' organization in 1925 might be published in a manner that would cause me humiliation and reflect upon my peronal honor."

Prime Minister Mackenzie King asked for the name of the official of the House cited, which Mr. MacNeil promised to provide.

"With regard to proceeding with his resolution," the Prime Minister said, "I say to him (MacNeil) that if he does not proceed with it, the government will wish to. He may be quite assured that there will be no objection to proceeding with his resolution."

Reports circulated in the lobbies last night that A. A. Heap (Winnipeg North), Whip of the C.C.F. group, was the member referred to

(THREATENED)
(Continued on Page 8, Column 4)

Lad Kills His Father With Auto Dad Gave Him

Los Angeles, Feb. 2 (AP)

RALPH STEWART, 18, was driving home in an automobile given him by his father. Another car came out of a driveway. Stewart swerved to avoid a collision, lost control. His gift car jumped a curbing and killed his father, John Stewart.

Great U.S. Prison Powder Keg

SAN QUENTIN, Calif., Feb. 2. —(AP)—San Quentin prison, largest in the United States, was a powder keg to-day as thousands of ravenous convicts ast idle in their cells, growling complaints about the food they refused to eat.

Several days ago mumbled criticism about too much "corned Willie"—corned beef hash—on the pirson menu grew into talk of a revolt. Yesterday the hunger strike spread in the overcrowded prison from a few hundred men in the jute mill to nearly 4,000 of the prison's 5,300 inmates.

Warden Court Smith decided to take no chances on permitting massed demonstrations to-day by the sullen convicts. He announced no one would be permitted to leave his cell unless he first agreed to eat his meals as usual.

The warden stayed in the big prison yard more than two hours yesterday, talking to groups of the men and urging all who refused their noon meal to go back and eat it. The food was left on the tables and the dining room open. Some of the convicts went back to work without eating; some remained idle, and no attempt was made to force them to their tasks.

Smith said the regular "hash Wednesday" menu was changed yesterday because of the many complaints which had reached his ears and the meal the men refused to eat was spaghetti and meat-loaf, pickles, brown bread, brown beans and tea.

As the strike grew, the noise in the prison swelled to a crescendo as convicts booed, banged their bars and kept up the nerve-racking, high-pitched yammer.

Sidley Will Case Finally Settled

RACINE, Wis., Feb. 2.—(AP).—Judge Allan Simpson to-day admitted to probate the will of Mrs. Mabelle Horlick Sidley, ending a court fight involving a share of the Horlick Malted Milk millions.

William Horlick Sidley, only son of the malted milk heiress, had attempted to break the will on the grounds that his mother had been unduly influenced by W. Perkins Bull, Toronto barrister, one of the beneficiaries. Mrs. Sidley died last July in Bull's home.

Judge Simpson admitted the document to probate after Sidley had withdrawn his objections and Bull had made a disclaimer of his one-third share of the residuary of the estate.

Can Start His Service

WASHINGTON, Feb. 2—(AP). — Great Britain has given the United States permission to start a trans-Atlantic air service whenever American companies are ready.

In a note dated January 28 and released by State Department today, the British Government waived a provision of the 1935 agreement between the two countries which provided air service should be started simultaneously by both of them.

Western Ontario Roads Plug Again

TORONTO, Feb. 2.—(SP)—Above-freezing temperatures were general in Southern Ontario today after a night that brought snow to block again some roads that were opened only yesterday for the first time since the blizzard of Sunday and Monday.

But the weatherman was helping clear the highways and city streets today. Snow was melting and traffic was wearing pavements clean in the cities.

The Kitchener - Galt - Brantford area had a heavy snowfall during the night. Temperatures were around 36 degrees in this area.

Ontario highways department snow ploughs were out in the Stratford area. The Mitchell-Elginfield stretch of highway No. 23 was completely blocked. Other highways were partially so. It was not snowing today and it was expected all roads would be open by tonight.

Galt said the snow blocked east and west county roads. The week's firsts now blocked those running north and south.

Kitchener said all main roads were open by all sideroads around the city were still blocked to motor car traffic. Milk and cream supplies were reaching the city by sleighs. Packing houses reported a decrease in hog arrivals because farmers can't move their stock.

33 ARRESTS MADE

LONDON.—Home Secretary Sir Samuel Hoare today told the House of Commons that 33 persons had been arrested after the recent series of explosions in various parts of the United Kingdom.

No Chinese Export Belleville Short Of Peanuts

Belleville, Ont., Feb. 2 (CP)

LOCAL MERCHANTS report a shortage of peanuts. They say a curtailment of imports from China is responsible. No shipments have arrived since early in November. A price increase is expected.

Russians Break With Hungary

MOSCOW, Feb. 2 (AP)—Tas, official Soviet news agency, announced today that Foreign Commissar Maxim Litvinoff had informed the Hungarian minister that Russia has decided to close its legation in Budapest and expects the Hungarian legation in Moscow also to close.

Tass said it "learned from competent sources" that this decision of the Soviet government was connected with "the fact that as a result of the Munich agreement Hungary lately has been subjected to strong pressure from certain states."

"The policy of the Hungarian government," Tass continued, "shows that it easily yields to this pressure and has lost its independence to a considerable degree."

Tass indicated the Soviety action was a sequel to Hungary's recently-announced decision to adhere to the three-power pact of Japan, Germany and Italy against the Communist International, which has headquarters in Moscow.

Litvinoff communicated the decision to Michael Hungerth-Arnothy, Hungary's envoy here since 1934.

A Tass statement said:—

"In particular it is pointed out that the decision of the Hungarian government to join the so-called anti-Comintern pact can not be justified by the interests of the Hungarian state itself, which by no means coincide with the aggressive aims pursued under guise of this pact by its participants, in the first place by Japan, and that this decision consequently was thrust upon the Hungarian government from outside."

Fur Prices Advance

EDMONTON, Feb. 2 — (C.P.). — Raw furs worth more than $175,000 were offered for sale to-day at the season's second auction conducted by the Edmonton Fur Auction Sales Limited. Buyers representing Eastern Canadian, New York, and London sales companies were present.

Martyn, cross fox, silver fox, red fox, otter and lynx pelts also were sold. Ermine, marten, lynx and wild mink were in chief demand by buyers, advancing 10 to 20 per cent. over previous sale prices. Wolf, red fox, cross fox, silver fox, and ranch mink moved slowly. There were no offers for white fox.

The Weather

The Examiner's Barometer
Noon - - 29.03

Peterborough Temperatures
To-day:
Night low - 12
Noon - - 34
Yesterday:
Highest - - 38
Lowest - - *2
One Year Ago:
Highest - - 23
Lowest - - 10

*—Below zero

In January there were only 10 days on which maximum thermometer readings reached higher than freezing point of 32 degrees; there were also eight sub-zero registrations, minimum being 19 below.

Weather Forecast

Georgian Bay — Strong southerly to westerly winds; cloudy, with light snow or rain; a little colder late to-night. Friday: Strong west to north-west winds; colder with snow in many districts.

Lower Lake Region — Strong southerly to westerly winds; mild, with light rain; a little colder late to-night. Friday: Strong west to north-west winds and colder, with snowflurries.

Northern Ontario — Strong south-east to south-west winds, with snow and sleet. Friday: Strong west to north-west winds; cloudy, with occasional snow and becoming colder again.

Ottawa and Upper St. Lawrence Valleys — Strong easterly to southerly winds; milder with snow and sleet today and early on Friday, followed by west to north-west winds and colder again at night.

Lake Superior — Strong south-west to north-west winds; cloudy, with occasional snow; becoming colder to-night. Friday: Strong north-west winds; partly cloudy and colder, with scattered snowflurries.

London — Temperature, 34; hazy, with east moderate winds.

Paris — Temperature, 25; hazy, with north-east moderate winds.

Sun—Rises at 7.35 a.m., Sets 5.19 p.m.

Colbornite Bachelor Benedict Widower All Within 28 Hours

Colborne, Ont., Feb. 2 (CP)

CLAUDE ROSE of this town, within 28 hours has been a bachelor, benedict and widower.

Monday morning he left home for Grafton, where at 2 p.m. he married Miss Marguerite Williams. Soon after the wedding they drove home. Their car stalled for two hours in a snowdrift, but they eventually reached Colborne at 8 p.m.

That evening the bride fell ill, and a doctor was called. At 6 p.m., Tuesday, she died of pneumonia. Today Claude Rose will mourn at the grave of his bride of a day.

Premier Negrin Urges Army To New Stand

By Robert Okin
(Associated Press Foreign Staff.)

FIGUERAS, Spain, Feb. 2 (By courier to French border)—(AP)—With the full backing of the Spanish parliament, Premier Juan Negrin today urged government forces on to a new stand against the Insurgent armies driving northward through Catalonia.

The Cortes, which adjourned after a dramatic meeting in an underground chamber of the ancient fort of Figueras, gave the premier a unanimous vote of confidence despite the loss of Barcelona and other recent set-backs.

The premier told the deputies a new line of defence was being erected in northern Catalonia which should check the Insurgent advance.

He said the government prepared to end panic which had shaken the civilian population and armed forces in the last week, before and after the fall of Barcelona. He attributed the panic largely to "organized lies and rumors" spread by Insurgent sympathizers.

New Line Nearly Ready

"We will fix a line the enemy cannot pass, and on that line they will break their advance," Negrin said. "Our line is now being fixed. I saw it myself yesterday.

"Men are fighting to the death. We must fight the enemy until we lose the last inch of Catalonian territory. This means prolongation of the war with all its consequences.

"If we lost Catalonia we still have the central zone."

He enumerated the government's three war aims as:—

1. A guarantee of independence for Spain and freedom from foreign influence.

2. A government desired by the people.

3. Liquidation of the war without persecution to permit all Spaniards to join in the country's reconstruction.

Only 62 deputies out of 420 who constitute the normal Cortes met.

France Seeks Border Truce To Stop Stampede By Loyalists

PERPIGNAN, France, Feb. 2. — (AP).—French authorities worked today for a "border truce" in an effort to prevent Spanish government troops from being driven across the frontier by General Franco's push toward the north.

French troop reinforcements also began moving up to the border to block by force, if necessary, the threatened stampede. Three battalions arrived at Perpignan from Central France and officers came from a dozen regiments to prepare the way for thousands more men.

France's frontier force was understood to number 10,000, with a total of 50,000 ready to cover the border if the Spanish government's Catalonian forces attempt to cross into France with their arms.

Negotiations were said by informed sources to have been started directly with the Spanish government and indirectly with the insurgents, through Great Britain, to halt the fighting if it comes much closer to the French frontier.

Agreeable To Both

French authorities considered the border truce idea solution which might be acceptable both to Franco and the Spanish government.

If Franco's trops conquer Gerona province, border sources said, the Spanish government's chances of holding out in Catalonia will fall to almost zero. In that event it was hoped the government, now at Figueras, would leave for Central Spain with what fighting men it could take by sea.

Once the government has gone, French sources said, Franco might agree to a truce not only to permit the orderly evacuation of non-combattants into France but to give the remaining soldiers a chance to surrender with their arms rather than take them across the border.

Such a truce would leave a band of territory running along the Pyrenees and foothills from Puigcerda to the sea—a band ranging from 15 to 30 miles wide.

This area would be supplied with food from France for an agreed period before occupation by the insurgents.

Dempster A Mystery To Him Says Drew Of Tory Who Will Contest Simcoe

Macaulay Is Equally Puzzled By 'Dark Horse'; "No Support From Us," Says Frost Torontonian To 'Let Cat Out Of Bag' Friday

COLDWATER, Ont., Feb. 2 — (CP). — Captain W. J. Dempster will tell from the public platform here to-morrow night why he has decided to oppose Lieut.-Col. George A. Drew, Ontario Conservative Party Leader, in the provincial by-election in Simcoe East on February 27.

Annonucing his candidature here last night, Capt. Dempster, who like Col. Drew is a Toronto resident and a Great War veteran, said through his campaign manager that full details of his stand will be disclosed in the first meeting of his campaign. After the gathering here on Friday, he plans to make speeches throughout the riding.

"A large coterie of old Conservatives is standing behind Captain Dempster," said the campaign manager, L. E. Hagendorn. For the present, Captain Dempster had no extensive statement to make.

Capt. Dempster would not discuss the Conservative convention to be held at Orillia next Wednesday, when Col. Drew will be given the endorsation of the Simcoe East Conservative Association executive before the association-at-large. At the convention Col. Drew will deliver his first address in the riding since the seat was opened for him by William Finlayson.

Liberals Step Out.

Mr. Finlayson, former Minister of Lands and Forests in Conservative administrations, resigned his seat last month to enable Col. Drew to enter the Legislature as House Leader of the party, which elected him its leader in December. A few days later the Liberal Association of the riding announced it would not hold a convention to nominate a candidate in opposition to Col. Drew, falling in line with the wish of Premier Hepburn that the Conservative Leader enter the House unopposed.

No opponent for Col. Drew was in sight until Capt. Dempster came here last night from Toronto and threw his hat into the ring. Capt. Dempster didn't want to be termed an Independent Conservative candidate. He said he had been a Conservative all his life, "and I'm going to run as a Conservative."

Never a candidate for political office before, Capt. Dempster said there was "nothing personal" in his candidature "as far as Col. Drew is concerned."

TORONTO, Feb. 2 — (C.P.). — Captain W. J. Osborne Dempster to-day took on the role of a mystery man as far as Ontario Conservatives are concerned.

Capt. Dempster, a Toronto resident, announced in Coldwater yesterday he would oppose Col. George Drew, Ontario Conservative Leader, in the Simcoe East provincial by-election on February 27, and said he would run as a Conservative.

To-day Col. Drew said he wished somebody would tell him who Capt. Dempster was and what was his connection with the Conservative Party.

"I never heard of him," he said. "All I know is that he's been in the riding for two or three weeks trying to line up some opposition to me. The main desire was to find some local candidate who would oppose me. His reasons, as I've heard them make no sense to me. It is most mysterious."

Macaulay Baffled.

Leopold Macaulay, Conservative House Leader last session, said he didn't know anything about Dempster. A man named Dempster was a witness when a Legislature committee investigated Mr. Macaulay's charge that his mail had been tampered with, but the member didn't know whether this Dempster and the Simcoe East Dempster were one man.

Cecil Frost of Lindsay, president of the Ontario Conservative Association, said he knew nothing of Captain Dempster's candidacy. "He certainly will not receive any support from us."

Acting Premier Harry Nixon said the Government desired to see Col. Drew received an acclamation.

Capt. Dempster has lived in Toronto since he was born with the exception of ten years spent overseas during the Great War and in Ireland after it. He says he served with the Royal Army Service Corps, attached to military intelligence.

In 1919 he served with the White Army in Russia, spent four months in a Bolshevik jail, and was then released through an exchange of prisoners.

Endorsing Drew.

ORILLIA, Ont., Feb. 2 — (CP).— Alex Larkin, president of the Simcoe East Conservative Association, said to-day Col. George A. Drew, Ontario leader, will be the association's official candidate in a by-election on February 27 to fill the riding's vacant seat in the Ontario Legislature.

Larkin said he did not "know anything" about the annonuced candidature of Capt. W. J. Dempster, of Toronto, who said in nearby Coldwater last night he intended to oppose Col. Drew in the by-election. A constituency convention will be held next Wednesday which is expected to result in Col. Drew's endorsation

Dempster Invited

MIDLAND, Ont., Feb. 2—(CP).— Capt. W. J. Dempster, Toronto, who yesterday announced he would be a Conservative candidate in the Simcoe East provincial by-election Feb. 27, in opposition to Col. George Drew, Ontario Conservative leader, today was invited to the Conservative nominating convention

The invitation came from William Finlayson, who resigned the seat to make way for Col. Drew's entry to the Legislature.

"There has been a Conservative convention called for Wednesday at Orillia," said Mr. Finlayson. "If Capt. Dempster is a good Conservative, I suppose he will allow his name to go before the convention.

"It is impossible to say anything without knowing more about him, but I cannot believe he will be taken seriously in the riding. He is an outsider and has no claim on the constituency that I ever heard of."

Mr. Finlayson said his resignation in Col. Drew's favor was approved by the constituency Conservative Association executive and that Col. Drew still has to meet a party convention.

Youths Held For Larceny

NIAGARA FALLS, N.Y., Feb 2—(AP). — Four youths arrested after a wild chase in what Police Lieutenant John Dietz said was a stolen automobile were held to-day on grand larceny and burglary charges.

The chase led through the south-side residential section of this city and involved firing of numerous shots by the police, Dietz related.

Lone Cow Saves Day As 200 Villagers Marooned By Storm

Black Heath, Ont., Feb. 2 (CP)

GEORGE MITCHELL'S COW was given an extra ration of fodder today following its feat of supplying milk to the 200 inhabitants here for two days. Isolated by the week-end snowstorm, residents here 20 miles south of Hamilton, depended for their fresh milk entirely on Mitchell's cow.

A huge caterpillar plough bucked its way through drifts six to 10 feet high late yesterday and a motor cavalcade bearing fresh food followed.

1,200,000 INFANT GAS MASKS

LONDON—Production of 1,200,000 infants' gas masks for early distribution has been started, Sir John Anderson, Lord Privy Seal, announced in the House of Commons today. During the last 12 months, Sir John said, 40,000,000 gas masks were distributed at a cost of £4,000,000.

Sign Of Winter

PORT ERIE, Ont., Feb. 2—(CP). —Orville Holmes predicts there will be six weeks more of real winter weather. He bases his prediction on the continued presence here of flocks of snow birds. If an early Spring were in the offing, these birds would be off to a colder clime.

Grim Reaper Gets Frances Monsieur de Paris Man Who Has Watched 300 Heads Roll

PARIS, Feb. 2 (AP)—Anatole Deibler, 75-year-old hereditary high executioner of France, died suddenly today.

The aged "Monsieur de Paris," whose family has given France her executioners since the revolution, collapsed in a subway station on the outskirts of Paris and died shortly after he reached a hospital.

Deibler had executed more than 300 men on the guillotine since he inherited the office from his father, Louis Deibler, just before the end of the last century.

A mysterious and sinister character to most of France, he was in reality a mild old man who always spoke in gentle tones of his gruesome job.

"After all I am a disciplined government employee," he once said, "a citizen who does his duty like the rest in accordance with his station."

For many years one of Deibler's great sorrows was that no one in the family was willing to take over the functions of executioner. In 1936, however, he persuaded his nephew, Andre Obrecht, to accept the responsibility of keeping the job in the family.

Britons Demand Bomb Shelters

By Guy Rhoades
(Canadian Press Staff Writer.)

LONDON, Feb. 2.—(CP).— Britons have come to the unwelcome conclusion that life on the edge of a jittery Europe cannot be lived with surety unless provision is made for spending part of it underground in emergency.

Agitation is increasing for a long-term government policy of building deep, permanent bomb shelters into which the average citizen, his wife and children can scurry if international relations go beyond the talking stage.

To the easy-going and peace-loving man-in-the-street the idea of cringing underground is repugnant, but he cannot change geography and he is begining to doubt if he can change the truculent nature of some of his neighbors.

If an unfriendly aviator flying over the great, sprawling target of this capital were to toss out a couple of tons of high explosives and steel he could almost certainly kill many and wound many more. Those he wounded would be rushed to hospitals, all above ground and easily spotted from the air. If the aviator believed it was good business to kill hospital patients he would have a second chance to get those he failed to eliminate the first time.

Underground Hospitals.

The Daily Express received a letter from 21 distinguished physicians and surgeons complaining existing hospitals would be untenable in the kind of air raid this city may expect in a new war. They asked for a plan of constructing subterranean hospitals.

Even if no direct hits were scored on surface hospitals, they said, most of the windows, sklights and other glass would be smashed. Patients lying in their beds would be cut, those in operating theatres would have their wounds filled with dirt blown in by explosions. Doctors and nurses would be unable to work properly under bombardment.

Conducts Symphony

Clermont Pepin, 12-year-old composer of St. George de Beauce, Que., recently made a triumphal tour to Quebec City, where he conducted a 50-piece symphony orchestra through the music of his own composition, "Menuet." The youthful composer is pictured here, with Lord Tweedsmuir, as he was awarded a special prize for his composition last year.

Two Canadians Join Morgan Partners

NEW YORK, Feb. 2—(AP).—The banking house of J. P. Morgan and Company plans to admit three new partners—two of them natives of Canada—this month.

J. Pierpont Morgan, head of the firm, announced last night, pending approval by the New York Stock Exchange, the number of partners would be increased to 15 on Feb. 17 by the admission of T. C. Raymond Atkin, 46, and William A. Mitchell, 46, and Henry C. Alexander, who is only 36.

Morgan said the additions to the partnership were "made necessary by death and other causes." The new appointments are the first since Jan. 2, 1932, when there were 20 partners.

Atkin was born in Springfield, Ont., Mitchell in Hamilton, Ont. Both went to work for the Old Traders Bank of Canada, later merged with the Royal Bank of Canada, as soon as they left high school.

Both served in various branches of the Royal Bank, and both finally became inspectors in the head office of the bank in Montreal. Both entered the "House of Morgan" in 1935 and both received the titles of "Manager" in 1931.

Marmora Guild Holds Card Party

(Examiner Correspondence.)

MARMORA, Feb. 2.—A travelling card party was sponsored by Group 1 of St. Paul's Ladies' Guild on Monday evening. Various homes of members were placed at the disposal of the promoters and despite the inclemency of the weather fifteen tables were in play.

The finale took place in the parish hall with the serving of refreshments.

Prize-winners were: Bridge, Harry Dunlay and Miss Ida Gillen; euchre, W. R. Linn and Mrs. A. Ellis.

Trucker Escapes In 20-Foot Drop

(Examiner Correspondence.)

TWEED, Feb. 2.—When his truck crashed over a 20-foot embankment backwards into the Moira River immediately south of Lazier's Dam on Highway No. 14 on Wednesday morning, Walter Way, Cannifton Road, not only escaped death, but experienced his life's greatest thrill.

Way was backing the truck up off the highway in order to turn around when it skidded into a snow bank, which gave way and the truck seemed to drop backwards right into the river. The accident was investigated by Provincial Constable W. E. Smith.

Little damage resulted to the vehicle despite its fall of fully 20 feet into the ice covered river bed.

After releasing himself from the upturned truck, Mr. Way was later rescued by nearby residents, who were forced to throw a rope over the cliff and pull him to safety.

Wreck at Milltown.

William A. Perry, Toronto truck driver, sustained severe facial lacerations, the result of flying glass when the truck he was driving was crowded off the highway near Milltown on Tuesday. The large eight-ton tractor-trailer crashed over a culvert and was badly damaged. The injured man was taken to the Belleville General Hospital by a passing motorist, where eleven stitches were inserted into the man's face.

Mr. Perry informed Constable Stark and Carruthers, investigating Provincial Police, that he was proceeding westerly and had been crowded off the highway by an east-bound truck, which failed to stop.

Police investigations revealed that the truck proceeded a distance of 278 feet along the shoulder of the highway, where it struck and broke off a Hydro pole before colliding with the cement abutment of a culvert, over which the large vehicle nosed, crashing seven feet into the ditch. The engine and cab of the tractor were both badly damaged.

A Close Call.

Willoughby Fox, farmer, is thanking his lucky stars to-day that he wears two pairs of heavy mittens while operating his buzz-saw.

Using a grease gun to lubricate the saw while cutting wood on the farm of Douglas Redner, Willoughby's hand slipped when the nozzle of the gun flew off, his hand coming in direct contact with the whirling saw.

Sharp teeth ripped through the heavy leather of the mittens, cutting them through to Fox's hand, which was not scratched.

Pair Risk Floes To Save Ship

GLACE BAY, N.S., Feb. 2—(CP).—Residents of this East Cape Breton mining town praised the pluck of two seamen who walked across almost two miles of slob ice to shore seeking aid for their ice-bound schooner, and they waited word of the safe return of the pair to their vessel.

Eli Glagdon, 30, and his 17-year-old companion, Gordon Blagdon, no relation, crossed the heaving ice yesterday to seek the assistance of a government ice-breaker in releasing the 35-ton schooner Alfreda Keeping. Aboard the vessel they left Captain Amos Keeping and six crew members.

After telephoning to authorities they set out across the ice pack again. A little group of miners and fishermen stood on the shore and watched the pair until they were lost to sight.

The vessel left Sydney Monday night for English Harbor, Nfld., with a cargo of coal. She was caught fast in the pack and drifted down the coast until the crew sighted Glace Bay yesterday.

Hog Quotations In Peterborough

THURSDAY, FEBRUARY 2

Canada Packers quote:

Hogs. — Live (delivered), $9.15; dressed weights, $12.25.

No. 1 sows, 3c off bacon prices.

Cream.—No. 1 (off truck), 21c; No. 1 (delivered), 22c.

Special, 1c per pound premium.

Eggs.—A-large, 18c; A-medium, 17c; A-pullets, 16c; B, 15c; C, 15c.

Butter.—No. 1 prints, 24c; No. 2 prints, 23c; No. 1 solids, 23c; No. 2 solids, 22½c.

Dealers quote:

Grain prices. — Fall wheat, 57c; spring wheat, 53c; rye, 40c; oats, 28 to 30c; barley, 40 to 45c; buck-

15¢

This Pouch HAS WHAT YOU WANT!

A grand tobacco, this Old Virginia Fine Cut! It snuggles neatly down on the paper, rolling smooth, evenly filled cigarettes without a bit of waste—and they taste better.

The seal-tight pouch is practically a "pocket humidor"—it keeps your Old Virginia just right for rolling your own. And you can tuck a double automatic book of "Vogue" or "Chantecler" papers right into the pouch.

OLD VIRGINIA
Fine Cut

Quebec Passes Farm Loans

QUEBEC, Feb. 2—(CP).—Extension of Quebec's agricultural loan program had the approval today of the Legislature's lower house and needed only confirmation by the Upper chamber to make an additional $8,000,000 available for loans to harassed farmers.

Swiftly and with a minimum of debate, the new grant received first, second and third reading in the legislatice assembly last night.

The rapid-fire passage of the measure came after Premier Maurice Duplessis had told the house the province's farmers were in "urgent" need of aid. They have received already $27,000,000 through the provincial farm loan board in the last two years.

Before the bill went through, T. D. Bouchard, Liberal house leader, criticized its preamble as being an "electoral document." He warned the assembly the government was "not finished voting millions to the farmers, 70,000 of whom have applied for farm loans."

Success of the plan was "assured," Duplessis answered. Some of the farmers already were paying back previous loans.

Pigeon Lake Road Is Open For Traffic

(Examiner Correspondence.)

DOWNEYVILLE, Feb. 2. — The road across the ice on Pigeon Lake is open for travel now and is bushed. It is a very short way for the people here to go to Peterborough, and many take advantage of it. The ice is 12 and 14 inches thick.

Downeyville Personals

Miss Marie Herlihy, nurse-in-training in St. Joseph's Hospital, Toronto, spent the week-end the guest of her parents, Mr. and Mrs. W. C. Herlihy.

Mr. Lorne O'Neill has gone to O shawa, where he has secured a position.

Mrs. John Guiry was the guest of friends in Peterborough over the week-end.

Mr. Claude Scully has returned from St. Joseph's Hospital, Peterborough, where he underwent a very serious operation.

MARMORA

St. Pauls A.Y.P.A. held a dance in the Parish Hall on Tuesday evening.

Mr. Nelson Cooper is a patient in Belleville General Hospital, due to a heart condition.

Helps PREVENT COLDS

Specially designed for the nose and upper throat, where 3 out of 4 colds start. Use it at the first sneeze.

VICKS VA-TRO-NOL

World's Largest Concrete Spans Ever Built Are Being Poured For New Toronto Subway

TORONTO, Feb. 2.—The biggest concrete bridge spans ever built in the world are now being poured, cast and lowered into position for the new subway, under construction at 18th street, New Toronto. Designed by Chas. P. Disney, bridge engineer, Central Region, Canadian National Railways, six of these huge concrete slabs have already been hoisted into position during the past three days, and the remaining four will be finished by tomorrow night. Each unit of these gigantic pre-cast concrete slabs weighs 130 tons. They are 80 feet long, almost a yard deep and six and a half feet wide. They were cast in huge forms beside the railway tracks while trains rumbled past.

"The Canadian National Railways are the originators of thus huge type of pre-cast concrete slab structures and of the method of carrying the railway track on bridges," Mr. Disney said. "By that I mean that the rails are carried on steel chairs fastened directly to the concrete. This method requires no ties, ballast or water-proofing and it provides one of the safest and smoothest-riding type of track in the world. This type of track construction is used by the National System, not only on concrete bridges, but also on their numerous structural steel bridges. Another interesting fact in the construction of this subway is that every scrap of material used was made in Canada and the work done entirely by Canadians."

Catacombs Of Drug Peddlers' Ring Yield 20 In Police Clean-up

NEW YORK, Feb. 2.—(AP)—Twenty persons were held today for trial as United States treasury agents questioned scores in their attempts to smash the "most vicious gang of narcotics peddlers in America."

The suspects were rounded up by 40 agents yesterday in a spectacular raid on San Juan Hill, an area adjoining west 62nd street described by agents as a tunnel-infested refuge for criminals rivalling 19th century Chinatown.

With drawn pistols, the treasury agents flushed their prisoners from black underground catacombs linking a dozen abandoned tenements.

Major Garland Williams, district supervisor of the treasury agents, said 12 men—all Negroes—had been arrested on charges of selling narcotics illegally. He disclosed eight other suspects had been picked up during the week.

Williams said the eight were charged with conspiracy to peddle narcotics in North Carolina and that Dr. G. D. Gardner of Asheville, N.C. had been arrested there as chief distributor.

Narcotics valued at $3,000 were confiscated during the raid which climaxed a two-year investigation.

Cancer Experiment Spoiled By Robbers

LONDON, Feb. 2 (CP Cable). — Documentary material representing 12 years' research and which he hoped would ultimately contribute to a solution of the cancer scourge was stolen early today from the home of Dr. Anthony Magian, noted authority on the disease.

Thieves ransacked desks and drawers in the surgeon's residence. He described the loss as a "deadening blow" and appealed to the thieves not to detroy the papers. He said all records of his new treatment were gone and that if not returned it will take him years to pick up on his work.

Dr. Magian, director of St. Margaret's Cancer Clinic, has written a score of works on the subject.

The thieves scattered germ-poisoned fruit on the office floor. Dr. Magian said he could not tell whether they had eaten any of the poisonous apples and oranges with which he had been conducting experiment. If they were eaten, he said, they probably would cause acute illness and possibly death.

Dr. Magian said one robber apparently took a bite from an ornamental wax apple. Silver ornaments and other valuable furnishings in the scientist's home were ignored. Several rooms were ransacked but only the cancer case records were taken.

EAST EMILY

The many friends of Miss Jean Faulkner are sorry to learn of her illness in Nicholls Hospital, Peterborough.

Mrs. M. Elliott attended the funeral of the late Mrs. McCready in Bowmanville last week.

Mr. Bill Donnelly of Peterborough spent the week-end visiting with Mr. and Mrs. Roy Cullis.

Mr. and Mrs. Albert Ruth and Mr. and Mrs. J. Lytle were visitors at the home of the former's daughter, Mr. and Mrs. Joseph Braithwaite in Cavan.

Miss Thelma Bailey of Peterborough spent the week-end with her parents, Mr. and Mrs. C. Bailey.

Mr. B. Thompson of Peterborough spent the week-end with his daughter, Mr. and Mrs. Robert Dunlop.

Mr. and Mrs. Albert McConnell spent Sunday visiting with the latter's parents, Mr. and Mrs. Armstrong of Janetville.

Mrs. Annie Belch of Omemee spent Sunday visiting with Miss Flossie Casey.

Miss Helen Andrew spent the week-end at her home in North Monaghan.

The many friends of Miss Flossie Casey are sorry to learn of her being confined to her bed through illness.

Miss Violet Dunlop of Franklin spent the week-end with her parents, Mr. and Mrs. Robert Dunlop.

Mrs. M. Ruth spent Saturday visiting with Mrs. Annie Belch in Omemee.

PROTEST SERVICE

GUYSBORO, N.S.—(CP). — Because they have to get up too early to make connections, Eastern Shore residents have signed a petition asking for the cancellation of the Eastern Shore Bus Company license. They claimed when taxis operated they were picked up at their homes.

Pays $500 For Plane Russia-Bound But Police Spoil It

Detroit, Feb. 2 (CP)

WALTER MAROZ, 52, was questioned by immigration officers today after an all-night vigil at Detroit city airport where he insisted he was waiting for an airplane to take him to Russia. Maroz told police he paid $500 down in Chicago and was told to get delivery of the plane in Detroit.

Police searched Maroz and found $300 in one pocket and $4,268 sewn in his clothes. Members of the Federal Bureau of Investigation said they were unable to learn from him why he wanted to go to Russia.

Ottawa Ignores Manitoulin CTA

OTTAWA, Feb. 2.—(CP).— Enforcement of the Canada Temperance Act on Manitoulin Island is not the responsibility of the Dominion government and the Act is not a part of the criminal code, although its violation constitutes a criminal offence, Justice Minister Lapointe told the House of Commons yesterday. He was answering questions from Thomas Farquhar (Lib. Algoma East), who said the Ontario Government refused to enforce the Act on Manitoulin Island.

Since the C.T.A. was proclaimed in 1878 it had never been enforced by the Dominion but by Provincial and local authorities until the present instance of Manitoulin Island. Responsibility of enforcing the Act on Manitoulin Island did not rest on the Dominion, the minister said, but he hoped some arrangement would be made in co-operation with the province to meet the situation.

Ontario Stands Pat.

TORONTO, Feb. 2.—(CP).—The Hepburn government is resolved not to enforce the Canada Temperance Act on Manitoulin Island despite the fact that Minister of Justice Lapointe has placed the onus on Ontario.

Hon. Harry Nixon, Acting Premier, declared to-day that despite Mr. Lapointe's contention, the Ontario government will continue the policy already enunciated, that if the Canada Temperance Act is in force on Manitoulin it must be enforced by Federal authorities or not at all.

No Shadow For Chuck So Spring Near?

TORONTO, Feb. 2 (CP).—There hardly was enough sun anywhere in Ontario today to cast a shadow, so those who believed in "groundhog day" looked forward to an early ending of the winter season.

Frank O'Donnell, head of the Meteorological Bureau here, said it was cloudy all over the province. Thus Johnny Chuch, if he happened to venture forth from his winter quarters, couldn't help but predict an early spring.

Veteran Politician Offers Some Advice

TORONTO, Feb. 2.—(CP)—For 25 years, Dr. David Jamieson sat in the Ontario Legislature as Grey South's representative and today—the day before his 83rd birthday—he gave some advice about entering politics.

"I would not advise the average man to enter politics," he said. "If you have nothing at all, or if you have plenty of time and money, go into politics. But if you have only moderate means and have to earn a living keep out of it. It gets you down."

Dr. Jamieson served 60 years as a doctor and mixed in a little dentistry. People today, he said, were better off than ever but more reluctant than ever to pay their doctors' bills.

Hunt Patients

TORONTO, Feb. 2 — (CP). — Police to-day were looking for two patients who escaped last night night from the Ontario Hospital, New Toronto. They are John Morrow, 55, Toronto, and Herbert Bouchier, Northern Ontario Indian. Hospital officials said neither was dangerous.

Cheese Quotes Produce and Livestock

ONTARIO GRAIN

Approximate prices track shipping point.—Wheat, 59 to 60c; oats, 27 to 29c; barley, 40 to 42c; corn, 48 to 49c; rye, 43 to 45c; buckwheat, 45 to 47c; malting barley, 45 to 47c; milling oats, 27 to 29c.

TORONTO FEED PRICES

Following are approximate prices quoted for feed in ton lots, packed in bags, on track, Toronto: Bran, $22; shorts, $23; middlings, $25; corn, $29; flax, $70; cottonseed meal, $38; linseed oil cakes, $44; tankage, $57; salt in blocks, 50 lbs., 50c; molasses, barrel, 19c per gallon.

MONTREAL FLOUR AND FEED

Cash grain: No. 1 Northern wheat, 72½c; No. 2, 69½c; No. *, 64½c; barley, C.W. No. 3, 48¾c; oats, C.W. No. 3, 37¼c; No. 1 feed, 37c; a bushel basis track, Montreal, ex-store corn being "in bond." Spring wheat flour, first patents, $5.05; second patents, $4.55; bakers' $4.35; winter wheat flour, choice, new (to arrive) in carlots, $2.90 to $3; in broken lots, $3 to $3.20; white corn flour in carlots, $4.10; in broken lots, $4.40; bran, $21.25; shorts, $22.25; middlings, $24.25; rolled oats, bag 80's, $2.45; hay, No. 2, per ton, $10.

MONTREAL PRODUCE

Prices held steady and mostly were unchanged after a quiet trading session on open produce markets here, the Dominion Department of Agriculture reported.

Creamery butter prints to retail dealers sold for 23½ to 24c a pound, and solids for 23 to 23½c. Western regraded butter delivered in Montreal was offered at 22¼c. Quebec No. 1 pasteurized regraded was 22¼c. Receipts: 119 boxes.

Ontario white and colored cheese sold for 12¼ cents a pound. Receipts: 33 boxes.

Graded egg shipments in used free cases were offered at 23c a dozen for A-large, 20c for A-medium, and 19c for A-pullets. Receipts: 1,239 cases.

Potatoes.—N.B. No. 1, 80's, $1.05 to $1.10; No. 1 Mts., 50's, 70 to 72c; P.E.I. No. 1 Mts., 90's, $1.25 to $1.30; P.E.I. No. 1 Whites, 90's, $1.20 to $1.30; Florida, 50's,. in crates, $2.50

TORONTO CHEESE

TORONTO, Feb. 2 — (CP). — Wholesale cheese prices were steady to-day with dealers buying large, colored, paraffined and government grades at 11½c.

Wholesalers offered cheese to retailers at the following unchanged prices: New, large, 13c; twins, 13¼c; triplets, 13½c. Old, large, 21c; medium, 20c.

FRUIT AND VEGETABLES

TORONTO, Feb. 2 — (CP). — Wholesale prices on fruit and vegetables were unchanged to-day with the following exceptions:

California Navel oranges, $2.50 to $3.50; Florida seedless oranges, $2.50 to $3; Mexican green peas, $3 hamper; California Iceberg lettuce, 5-doz. crates, $3.25 to $3.50; Bountiful, $3 to $3.25; Wax, $4; Texas beets, 4-doz. crates, $2.15 to $2.25; Texas carrots, 4-doz. crates, $2.35 to $2.50; Arizona cauliflower, 11s and 12s, $1.85; brussels sprouts, drums containing 25 lbs., $2.50.

TORONTO POULTRY

TORONTO, Feb. 2 — (CP). — Wholesale poultry prices were unchanged to-day.

TORONTO PRODUCE

TORONTO, Feb. 2 — (CP). — Wholesale prices (United Farmers Co-operative Co.) to-day were:

Eggs.—Grade A-large, doz., 20c (retail 25c); Grade A-medium, 18c (retail 23c); pullets, 16c (retail 22c); Grade B, 16c (retail 22c); Grade C, 15 (retail 21c).

Churning Cream. — No. 1 lb., 22c; No. 2 lb., 19c.

Butter.—No. 1 solids, lb., 22c; No. 2 solids, 21c; No. 1 prints, 23c; No. 2 prints, 22c.

Potatoes, bag, f.o.b in Toronto.—Ontario, $1.10; P.E.I., $1.40.

Mill Feed.—Bran, $22; shorts, $23; middlings, $25.

TORONTO LIVESTOCK

TORONTO, Feb. 2 — (CP). — Cattle trade was dull in mid-session of Toronto Livestock Market today, with about 100 head sold.

Prices were generally 50 cents lower for the week on all grades. The calf market was steady at prices ranging from $6.50 to $11.50. Hogs were weak with most sales at $9.50 and no sheep or lambs were offered. Cattle holdover from Wednesday was about 200 head.

Receipts reported by Dominion Livestock Branch were: Cattle, 130; hogs, 110.

Representative Sales Yesterday:

Weighty Steers.—2, 1310 lbs., $7.75; 12, 1103, $7.10; 3, 1097, $6.75; 2, 1115, $6.50.

Light Steers.—5, 960 lbs., 17; 11, 260, $6.75; 8, 860, $6.50; 5, 930, $6.35.

Heifers—2, 905 lbs., $5; 14, 1290, $4.75; 10, 1180, $4.50; 6, 1150, $4.25; 2, 920, $4.

Bulls.—8, 1410 lbs., $4.50; 1, 1130, $4.25; 4, 980, $4.

Fed Calves.—2, 645 lbs., $8; 2, 585, $7.50; 2, 430, $7.

Store Cattle.—5, 720 lbs., $5.35; 4, 800, $5.

Veal Calves.—12, 230 lbs., $11.50; 20, 200, $11; 4, 210, $10.75; 11, 185, $10.50; 6, 290, $10.

BACON-HOG MARKETS

TORONTO, Feb. 2 — (CP). — Drop of 25 to 50 cents was recorded on Brantford and Hamilton bacon-hog markets to-day. Other points held steady.

Liveweights. — Brantford $9.00; Hull, $9.25; Peterborough, $9.15.

Dressedweights.—Chatham, $12.30; Hull, $12.70; Kitchener, $12.25; Peterborough, $12.25; Hamilton, $12.50.

BUFFALO LIVESTOCK

BUFFALO, N.Y., Feb. 2—(AP). — Hogs, 100; 140 to 210 lb. trucked-ins $8.15 to $8.40; few, $8.50; good and choice, 180 to 210 lbs. rail run quoted $8.50.

Cattle, 200; medium steers and heifers steady, $8.25 to $8.50; fleshy cows $6 to $6.50; lightweight bulls, $5.50 to $6.25.

Calves, 100; vealers unchanged $13 down.

Sheep, 200; lambs strong to 15 higher; good and choice, 95 lbs. down, $9.50 to $9.75; fat ewes, $4 to $4.50.

MONTREAL POULTRY

Poultry prices, per lb. Chickens, 5 lbs. up, frozen, milkfed A, 27c; selected B, 25c. Chickens, Grade A, 24 to 25c. Turkeys, 12 pounds up, 26c, B, 25c. Fowls, 6 to 8 lbs., up, 21c; B, 19c. Geese, grade A, 21c; B, 19c.

Poultry prices nominal.

WINNIPEG GRAIN

WINNIPEG, Feb. 2 — (C.P.). — Steady Liverpool quotations and a scattered export business proved sufficient to lift wheat futures for fractional gains at Winnipeg. Closing prices were ⅝ cent higher, with May at 63, July 63¾ and October 64 cents.

Southern houses made a few early purchases which may have represented inter-marketing spreading, while estimated export sales of Canadian wheat were placed at a little more than 100,000 bushels.

Liverpool futures lost some of their early gains when profit-taking developed late in the session and closed ¼d higher to unchanged. Firmer Australian offers and improved United Kingdom interest in Argentine wheat were credited with aiding the early advance.

Yesterday's Quotations

Futures:					Prev
Wheat—	Open	High	Low	Close	Close
May	62¾	62¾	62⅜	62⅜	62⅝
July	63⅜	63½	63⅜	63⅝	63⅜
Oct.	63⅝	63¾	63⅜	63⅜	63⅝
Oats—					
May	29½	29½	29⅜	29⅜	29⅜
July	28¾	28⅞	28¾	28¾	28⅝
Oct.	....	....	....	28⅝	28⅛

MARKET QUOTATIONS

Quotations Complete To Closing Time

Toronto Stocks

Leeming and Leeming

	High.	Low.	2.45
Abitibi	2⅜	2¼	2⅜
Abitibi Prfd.	16½	16½	16½
Beauharnois	3	—	—
Bell Tel.	168½	168	168½
Brazilian	8⅛	—	—
Brews. & Dist.	4-4½		—
Brew. Corp.	30¾	—	—
Brew. Corp. Prfd.	150	—	—
Bakeries	16	—	—
B.A. Oil	22½	22⅜	22⅜
B.C. Pow. A	23	—	—
Build. Prod.	16½	16	16
Burt F. N.	27-28½		—
Can. Bud.	4-4¾		—
Can. Bread	4-5		—
Can. Cement	8⅛	—	—
Can. Car & F.	15⅜	15⅜	15⅞
Can. Dredge	20-25		—
Can. Malting	34½	34¼	34½
Can. Pacific	5⅛	5	5
Can. Ald A	2¼	—	—
Cons. Paper	6⅛	6	6⅛
Can. Oil	17½	—	—
Cockshutt	7½	7⅜	7½
Con. Smelt	55¼	54¾	55
Can. Canners	4-4¾		—
Dom. Bridge	32-32½		—
Dis. Seagrams	18½	18	18⅛
Dom. Stores	5-6½		—
Ford A	22	21⅞	22
Fanny Farmer	21½	20¾	21½
Con. Gas	181	—	—
Gyp. L. & A	5⅝	—	—
Gen Electric	170-230		—
Gen Steel W	7⅛	7	7
Ham Bridge	5-6⅛		—
Honey Dew	30-75		—
Imp Tobacco	15½-15⅞		—
Imp Oil	16½	16⅜	16½
Int Pete	26¼	26	26
Int Util A	7⅜-9		—
Int Util B	50-65		—
Laura Sec	12¼	12⅛	12¼
Loblaws A	24	23⅞	24
McC Front	6	—	—
Mont L H & P	29½-30¼		—
Massey-Harris	6¼	6	6
Mas-Har Prfd	44¾	44½	44¾
Nickel	51½	51¼	51½
Page Hersey	101¾	—	—
Press Metals	8⅜-12		—
Rogers Maj	2½-3½		—
Stan Paving	2-3¼		—
Shawinigan	20¼	20	20
Steel of Can	74	75½	73¾
C Vinegars	12⅜	12½	12½
C Wineries	3½	—	—
Westons	11¼	11	11
Walk Brew	1¼-2		—
Walkers	46¾	46½	46¾
Walkers Prfd	19¾-20		—

Grain Quotations

Leeming and Leeming

CHICAGO	July.	Sept.	May
High	69¼	70	69⅛
Low	68¾	69⅝	68⅞
Close	69⅛	69⅞	69⅛
WINNIPEG	**July.**	**Sept.**	**May**
High	63⅞	64	63¼
Low	63½	63⅝	62¾
Close	63¾	64	63

Toronto Mining

Biggard and Crawford

	High.	Low.	2.45
Aldermac	44	—	—
Amm	14½	—	—
Augite	68	66	67½
Arntfield	11-12		—
Buffalo Ank	14⅞	—	—
Beatty	134	—	—
Bidgood	23	—	—
Base Metals	21-28		—
Bankfield	30	—	—
Bralorne	11	—	—
Bobjo	21½	16	21
Brown Oil	20½-22		—
Chesterville	128	—	—
Calgary E	215	—	—
Coniarium	146-149		—
Central Pat	258	—	—
Coast Cop	180-260		—
Can Malartic	95	—	—
Chromium	65	—	—
Castle	90	—	—
Davies	37	36	36
Dome	31¼	—	—
Eldorado	208	200	207
East Mal	243	—	—
Falconbridge	520-530		—
Francoeur	19-20½		—
God's Lake	22	—	—
Gunnar	50	48	50
Goldale	25	23	25
Gillies	5	—	—
Home Oil	260	252	255
Hard Rock	166	—	—
Harker	9	—	—
Hollinger	14½	—	—
Hudson Bay	34	—	—
Howey	27-29		—
Jacola	8½	—	—
Jellicoe	10¼	10	10
Kirkland Lk	134	132	134
Kirkland Hud	40-60		—
Kerr A	200	195	195
Little L Lac	330	325	330
Leitch	75	—	—
Lakeshore	48	—	—
Noranda	80	—	—
Morris Kirk	16-17		—
Moneta	134	—	—
Madsen	50	—	—
McIntyre	52½	—	—
Macassa	550	—	—
MacLeod	274	—	—
Mining Corp	180	—	—
McKenzie	122	—	—
McWatters	55-62		—
Naybob	44	42	42
O'Brien	285	—	—
Oro Plata	49	—	—
Okalta	123	—	—
Omega	42	—	—
Paymaster	53	—	—
Preston	164	152	164
Pickel Crow	520	—	—
Perron	176	170	175
Pioneer	265	—	—
Powell	215	—	—
Pend Orielle	165	160	161
Premier	215	—	—
Pamour	435	—	—
Reno	28	—	—
Roche	7¼-9		—
Sherritt	123	120	121
Siscoe	143	—	—
San-Antonio	128	127	128
Sudbury Basin	250-265		—
Sullivan	85-90		—
Sylvanite	340	—	—
Sladen	65-8		—
Stadacona	63	—	—
Toburn	200-215		—
Teck Hughes	430	—	—
Uchi	148	—	—
Ventures	550	—	—
Waite Amulet	710	700	700
Wright H	850	—	—
Lapa	43	41	43

New York Stocks

Biggar and Crawford

	High.	Low.	2.45
Atchison	35⅜	—	—
Amer Can	94½	—	—
Amer Smelters	45	—	—
Amer Rad	15½	15¼	15½
Am Tel & Tel	154½	153½	154½
Anaconda Copper	29⅜	29⅜	29½
Balt & Ohio	6½	—	—
Bethlehem Steel	67⅞	66¾	67¼
Briggs	25	24⅞	24⅞
Canadian Pacific	5¼	5	5⅛
Chrysler	74⅞	73½	74¼
Col. Gas	7⅞	7½	7⅞
Cons Oil	8⅜	—	—
Cons Edison	32⅜	32¼	32⅜
Dupont	147½	—	—
Electric Bond & S	11⅛	10⅝	10⅞
Gen Electric	39¾	39¼	39⅝
Gen Motors	46⅜	46	46⅝
Goodyear	32¼	32	32
Inter Nickel	51⅜	50¾	51⅛
Inter P & Paper Pf	44½	44	44½
Johns-Mann	93⅞	93½	93½
Kennecott	37⅛	36¾	37⅛
Bendix	25½	—	—
Int Harv	58	57⅝	58
Mont Ward	49	48½	49
N.Y. Central	18½	18¼	18½
North American	24⅜	24	24⅛
Pack Motors	4⅛	—	—
Penns Railway	20⅜	—	—
Radio Corp	7⅛	7	7⅛
Republic Steel	21⅜	20¾	20⅞
South Pacific	17⅛	17	17⅛
Stand Brands	6⅜	6¼	6⅜
Std Oil of N.J.	50	49½	50
Union Pacific	96	—	—
United Corp	3⅛	—	—
U.S. Steel	59½	58⅜	59½
Westinghouse	108¼	106¼	108¼
Yellow Cab	18⅛	17⅜	18⅛

DEAF

At Last a Completely New AID For the Impaired of Hearing

• Light Weight! • Inconspicuous! Priced Within Reach of All!

We have arranged to have a nationally known expert on hearing devices, here in our store, in order that you may call and receive, without obligation, a private and

FREE DEMONSTRATION

FRIDAY AND SATURDAY FEBRUARY 3rd and 4th

These NEW GEM BONE or AIR CONDUCTION HEARING AIDS provide CLEAR, FREE HEARING without effort or strain. Every instrument FULLY GUARANTEED

"BRING SOMEONE TO SEE HOW WELL YOU HEAR"

Elliott's REXALL DRUG STORE

PHONE 15 PETERBOROUGH 393 GEORGE ST.

Place Salaries As Overhead Board Of Works

The present estimates of the Board of Works do not show an item for salaries. On the advice of Edward Humpage, auditor of the city's finances, a change in the civic system of bookkeeping was begun last year as an experiment and has now been virtually adopted. It is designed to apply the amounts for salaries and machinery and such other fixed charges in the Board of Works Department proportionately to all services and jobs in which they are properly regarded as overhead and operating expenditure.

One advantage of the change in system is that enables the Department to determine exact costs of all work that is done. For example, if some permanent work is done on the frontage basis of cost, sidewalks, curbs and gutters and so on, the accounting will record the exact, or almost exact amount expended, taking into consideration labor paid for by daily wage, the materials and also items for use of machinery and management, just as a contractor who would tabulate if he were doing the job. It may be in the past that frontage charges against the property owner have not been as large as they should have been if the new system of accounting were in use, and that the charge against the ratepayers elsewhere in the city was too high.

Streets and Bridges

Expenditures on the city's roads and bridges last year totalled $67,695; the appropriation was $67,745; and for this year $59,500.

Snow cleaning: last year—appropriation $4,000; cost $12,067; estimate for this year $10,000.

Dust laying: last year, appropriation $7,000; outlay $6,906.25; new estimate $7,000.

Sewage disposal: appropriation last year $8,500; expenditure $8,839.77; estimate for this year $8,500.

Contingencies, proposed purchase of two ton gasoline road roller and small asphalt plant, and used car for Engineer, this year $7,000.

The appropriation for new equipment last year was $8,500 and the expenditure was $408 for Ford truck, $734 for GMC truck, $1,463 for trailer oiler, $4,454 for flusher and tank.

The excess of equipment costs over credits was $1,159.53, making the total expenditures for the year $103,727.88.

Credits amounting to $5396.36 should be subtracted from that total leaving the actual expenditure for the year $98,332.52. The appropriation was $95,745, and the overdraft $2,587.52.

LAKEFIELD

Mr. John Blakely of Lakefield is at present visiting in the Canadian West, where he will be the guest of his brothers and sisters at Saskatoon, Sask., and at Red Deer, Alta. Mr. William Blakely of Red Deer, Alta., who has spent the winter in Ontario and some weeks in Lakefield as the guest of his brother and sister-in-law, Mr. and Mrs. John Blakely, left last week for his home in Alberta, accompanying his brother.

Mrs. J. A. Porter of Lakefield left on Monday for Cornwall where she will spend a couple of weeks visiting relatives.

Mr. and Mrs. J. H. Sherin of Lakefield, and Mr. George Sherin of Woodbridge, Ont., left on Wednesday by motor for Toronto enroute to the south. After a motor trip through the United States the party will spend some time in Florida, where they will make Orlando their headquarters. Mr. John Sherin will accompany the party part of the way.

Mr. Harry Sherin, Jr., of Lakefield, will spend the winter in Toronto.

King George Memorial

During a visit to Liverpool, England, this July, the Duke and Duchess of Kent will unveil giant memorials to the late King George V and Queen Mary, and the picture shows Sir William Goscombe John, sculptor of the statues, at work on the one of the king in his London studio.

Devastation Left In Wake Of Chilean Earthquake

This picture of Concepcion, Chile, flown to Buenos Aires and radioed from here, gives a vivid idea of the destruction caused throughout central Chile by the recent devastating earthquake. In Concepcion alone the death toll is estimated at over 2,000. More than 60 per cent. of the buildings of the city were destroyed by the quake.

Yelverton United Church Has Been Landmark In Manvers Township

LIFFORD LINE, Feb. 2.—For seventy-five years Yelverton United church has stood as a well-known landmark in Manvers township. Seventy-five years ago this building was erected as "Newry" New Connexion Methodist church. This was not the first provision for public worship in the Yelverton community for a log building preceded the present one on approximately the same site. Richard Evans recalls the old building and remembers it being called "Hale's Church." In 1862 the new frame building was built by John Gillespie of Janetville.

The land, according to the deed now registered in Port Hope, was donated by Henry Jones in the year 1845 to the following trustees: James McGill, Henry Henders, Samuel Staples, James Fowler and Adam Maguire, "to be held in trust forever for the site of a chapel or meeting house and burying ground."

For twelve years after the building of the new church "Newry" was a part of the Manvers circuit of the New Connexion Methodist with the parsonage at Lifford. It was a large circuit and two men, a superintendent and a junior minister, served as pastors. For ten years Newry formed a part of the Janetville circuit but in 1894 it was transferred to Bethany circuit which was at that time a large field with two men. In 1910 it was seen fit to divide this large field into two circuits and Yelverton became a part of the Lifford circuit with Fleetwood making the third appointment. This arrangement existed until 1921 when Lifford circuit ceased to be and Bethany was again the name of the whole circuit. In 1925 the larger union was entered and Yelverton became an appointment of the Bethany pastoral charge in the United Church of Canada.

Many Changes

Naturally many changes have taken place during the life of this church, changes in organization, in name and in officers. Many faithful servants have been promoted to higher service with their Maker and others have entered the service here. But through every change and development, "The White Church Upon the Hill" has stood as a symbol of that great invisible church calling men to the Higher Way of Life where man is as one with God and his fellowmen.

The present oficers are: Rev. C. H. Ferguson, B.A., minister; Vance Wilson, organist; George E. Wilson, secretary-treasurer, Board of Stewards.

Those who have ministered:

New Connexion Methodist

1862-63—James B. Kershaw, Robert Walker, John Kay.
1864—James Peck, John Kay.
1865-68—George Buggin, J. W. Dochstader, George Jackson, Wm. McCann, John Wallace.
1869—John J. Wilson, Charles Barltrap.
1870-73—Edwin Holmes, Robert Smylie, John B. Williams, William Philp, Jos. Philp.
1874—Calvin Shaw, Thos. Orme.

Bible Christians

1875-79—John Harris, Moses Metheral, H. Thomas.
1879-83—Jesse Whitlock, F. Woodger, George Cannon, James Hoskin, Thomas Brown.
1883-84—E. A. Tonkin, J. W. Down.

Methodist Church of Canada

Janetville Circuit

1884-85—E. A. Tonkin.
1885-88—John Power.
1888-90—W. D. P. Wilson.
1890-93—R. J. Fallis.

Bethany Circuit

1893-94—R. N. Adams, J. W. Bunner.
1894-97—Roger Allin, W. J. Cragg, W. Fulford.
1879-99—N. D. Drew, W. Fulford, H. Harrison.
1899-1902—Thomas Brown, C. W. Barrett.
1902-04—J. E. Robeson, F. Howard, H. Graham, J. Robeson.
1904-08—G. W. Marvin; Herbert Trewin, Edward Rowland, Glad McKee.
1908-09—Charles Adams, W. W. Jones.
1909-10—Daniel Williams, Alex Edminson.

Lifford Circuit

1910-12—R. M. Patterson.
1912-13—W. C. Parsons.
1913-15—A. C. Hie.
1915-17—D. G. Monteer.
1917-18—F. J. Horwood.
1918-19—C. C. Miller.
1919-21—Alf. Poulter.

Bethany Circuit

1921-23—J. E. Beckel, Alex Monk.
1923-25—W. H. Dafoe.

United Church of Canada

Bethany Circuit

1925-30—Alfred Poulter.
1930-34—L. W. Scott.
1934-36—R. W. Paton.
1936—C. H. Ferguson.

Lightning struck a power station in Johannesburg, South Africa, and stopped all street cars in the city.

Make winter appetites happy!

● At luncheon or dinner, at supper or in between, a plate of hot, fragrant Heinz Cream of Mushroom Soup—with the true, delicious mushroom flavour faithfully saved for you—makes any appetite happy. It is prepared the home-made way—in small batches, in rows of shining kettles, with housewifely care.

That's the Heinz way—the way that makes Heinz Soups differ so much from the run-of-market variety. That's why food-wise women serve Heinz Cream of Mushroom Soup, any Heinz Soup, with pride and confidence, matching the mood of any menu. Get a supply of Heinz Soups from your dealer today.

HEINZ SOUPS

Cream of Tomato • Cream of Asparagus • Cream of Celery • Cream of Mushroom • Cream of Spinach • Cream of Green Pea • Cream of Onion • Scotch Broth • Genuine Turtle • Consomme • Bean Soup, with Ham • Vegetable • Corn Chowder • Vegetable Beef Soup • Vegetarian Soup (Vegetables, no meat) • Chicken with Rice • Chicken with Noodles • Ox Tail

Heinz HOME STYLE SOUPS 57

Finest You Can Buy

"SALADA" GREEN TEA

1B

LOOK at the Money YOU'LL SAVE!

IF YOU BUY YOUR FOOD NEEDS AT MASON'S

LIBBY'S—CHOICE QUALITY PINEAPPLE 10 Slices to the Can in Heavy Syrup No. 2 Tall Can 17c

BLUE RIBBON—HIGH QUALITY TEA ½-lb. Pkg. 28c 1-lb. Pkg. 55c

BLUE RIBBON—HIGH QUALITY COFFEE ½-lb. Tin 22c 1-lb. tin or Jar 39c For Percolator, Drip or Silex

SUPREME 24-lb. bag PASTRY FLOUR - 45c

MONARCH or ZEST with PECTIN RICH JAM - - 27c Raspberry, Strawberry, Peach, Plum or Cherry

PLAIN or PIMENTO ½-lb. pkg. ¼-lb. pkg. Chateau Cheese 17c 10c

WITH ROQUEFORT CREAM CHEESE CANABEC ¼-lb. pkg. 15c

Amber Honey 4-lb. pail - 31c

CARLTON BRAND—CHOICE ASPARAGUS CUTTINGS 2 tins 19c 10½ Oz. Tins

IN TOMATO SAUCE—CLARK'S SPAGHETTI 15-Oz. Tin 3 for 25c 21-Oz. Tin 2 for 25c

CHAN FLOOR WAX Apply sparingly for best results. Odour refined ½-lb. Tin 35c 1-lb. Tin 59c 2-lb. Tin 95c

CLARK'S SOUPS - - 2 tins 15c All flavors except chicken

CLARK'S Tomato Catsup 2 bot. 25c

Princess Flakes 3 Large Pkgs. 30c Regular 45c Value

FOR A WHITE WASH RINSO Large Pkg. 23c 2 Small Pkgs. 19c

PEARL SOAP 5 bars 19c

A BEAUTY SOAP Camay Soap - 5 bars 25c

KIRK'S Castile SOAP 5 bars 25c

CLARK'S PORK & BEANS In Chili Sauce 21-oz. Can 3 for 25c

FRESH FRUITS and VEGETABLES

ORANGES Sweet, Juicy, Seedless Lowest Prices In Years from 2 doz. 25c, up

LARGE, THIN SKIN GRAPEFRUIT - ea. 5c

ICEBERG—EXTRA LARGE HEAD LETTUCE ea. 10c

CRISP—FULL FLAVOR CELERY - - ea. 10c

TENDER and GREEN NEW CABBAGE - lb. 6c

FIRM RIPE TOMATOES, FRESH CARROTS, SPINACH, ETC.

In Our MEAT Departments

For health's sake eat a good breakfast these winter mornings—be sure to include meat on the menu to build up your reserve against the weather. We suggest:

PURE PORK SAUSAGE, small link ... lb. 23c
SLICED BACON, centre cut—Sugar Cured ... lb. 25c
FRESH GRADE "A" EGGS ... doz. 25c

BE SURE YOUR WEEK-END ROAST IS RED BRAND BEEF

CHOICE TENDER Blade Roast - lb. 18c

CHOICE TENDER Thick Rib Roast lb. 20c

A LIGHT LUNCHEON SUGGESTION Baked Veal, Pork and Chicken Loaf ½ lb. 18c

SPECIAL LEAN BONELESS POT ROAST ROLLED AND TIED lb. 14c

Visit your nearest Mason Grocery Store and examine the beautiful Royal Devonshire Silverplate you can get with the Put-A-Pennies.

E. F. MASON EST. 1878 Mason's GROCERY STORES

The Examiner

The Peterborough Examiner, published each evening by Peterborough Examiner, Limited. Office: Hunter and Water Streets, Peterborough, Ont.

Subscription rates, 15c per week in City of Peterborough delivered by carrier; $6.00 per year by mail to outside points.

Members: Canadian Press; Audit Bureau of Circulation; Canadian Daily Newspaper Association; Empire Press Union; Ontario Provincial Dailies Association.

H. L. GARNER, Managing Director.
A. R. KENNEDY, Managing Editor.

TELEPHONE 4641.
Private Branch Exchange to All Departments.

THURSDAY, FEBRUARY 2, 1939

Mr. Roosevelt Again

President Roosevelt was in conference with his Senate Military committee dealing with future plans and the attitude of United States to events in Europe. The members at such a conference are sworn to secrecy, but the secrecy was thin stuff because in short order the world seems to have known what took place at the meeting.

The most important statement is that Mr. Roosevelt declared "United States frontiers are in France," and the literal interpretation of that is that United States is prepared to cast in her lot with France and Britain in case the democracies are attacked by the totalitarian states—Germany and Italy.

It is common knowledge that France has the consent of the U.S. government in securing large shipments of planes from factories across the border, and President Roosevelt intimates that such shipments could be made to democracies only. By the same token we take it he would refuse to sanction the shipment of planes for war purposes to countries which were not in the class of democracies.

To what extent President Roosevelt has the backing of his people in the statements he has been making and in the international course he has mapped there is no way of knowing. Certainly he is talking plainly enough, and there is nothing to indicate that he seriously objected to the conversations of a secret meeting being made known in their essential details. Whether France and Britain are justified in placing unrestricted reliance upon the present attitude of official Washington is a matter on which one might well hesitate to pass unqualified opinion. In the meantime it is doing no harm to have the dictators of the world made to understand that United States is not likely to remain out of the picture if they start vaulting international fences.

Tenants In The Majority

In an analysis of the manner in which voting power is distributed in Peterborough, F. T. Tuggey, in a letter elsewhere on this page, has made some interesting revelations. He finds that there are 12,503 persons entitled to vote in the city at municipal elections, and that the property owners are outnumbered by 3,024 votes in the hands of tenants. One might wonder why there would be so many tenants, but Mr. Tuggey answers that by having secured a list of houses in which there are from four to six votes and this comes about by having two, and in some cases three families living in one house.

We do not believe the situation in Peterborough is unusual. There were figures published showing how many people voted at the municipal elections in London, Ont., recently, and 21,365 marked ballot papers on that day, and of these 12,502 persons entitled to vote in the 12,062 were tenants. So in that election the tenants would be the dominant factor in determining the results.

Mr. Tuggey mentions that tenants, by outnumbering property owners on the voters list would be able to place debt against property for which the owners only, and not the tenants, would be liable. It is difficult to agree with that conclusion because the Municipal Act sets forth very clearly who can and cannot vote on a money bylaw. Section 283 reads this way:

> The persons qualified to vote on a money bylaw shall be those entitled to vote at an election with the following exceptions:
> a: tenants, other than those mentioned in subsection 3;
> b: farmers' sons;
> c: farmers' daughters or farmers' wives.

The tenants referred to as covered by subsection 3 are thus dealt with:

> (3) A tenant whose lease extends for the time for which the debt or liability is to be created, or in which the money to be raised by the proposed bylaw is payable, or for at least 21 years, and who has by the lease covenanted to pay all municipal taxes in respect to the property other than local improvement rates, if he makes and files with the clerk not later than the tenth day before the day appointed for taking the vote, a declaration under the Canada Evidence Act, so stating shall be entitled to have his name entered on the list of voters prepared by the clerk.

The number of tenants who could qualify under those provisions would be small. If a proposed expenditure were of the size or nature which would call for a vote of the people, and if the period named for the retirement of the debt were 15 years, then it would mean that the tenant would have to be in possession of a lease covering that period. Few tenants have any such papers, as the average lease on a house is for the period of one year and a number of tenants rent their premises on a monthly basis without any lease. So according to the provisions of the Municipal Act there is no danger of tenants, although they are more numerous now than previously, swamping the property owners when it comes to the time when a vote shall be taken on a money bylaw.

Why Bother With Them?

There are two motions before the House of Commons, one for changing the name from the Dominion to the Kingdom of Canada, and another for doing away with the Union Jack as it is today and having in its place a distinctive Canadian flag.

One cannot but wonder if the people who ask parliament to consider such matters are actually convinced that the changes they suggest would be of the least benefit, would bring any measure of assistance to the solution of our problems, or would have any helpful influence in any quarter apart from the head of the individual clamoring for the change.

If we were called the Kingdom of Canada tomorrow morning, and if the old Union Jack were made over on the same day, what better off would we be? We would still have our debts, our railway problem, our unemployment and relief business and the question of where to get the money to pay the wheat bonus.

Such changes do not mean a thing, and the wonder is that men who apparently are serious minded will bother parliament with them.

As It Used To Be

In a letter written to the Examiner, Mr. A. MacNab referred to the pother or the dither of some such thing which was raised in the newspapers because roads out in the country had become blocked by snow. Looking over a number of papers in recent days we admit there have been many columns, all about the one and the same thing—too much snow piled in the roads for cars and trucks and buses to go along as usual.

Mr. MacNab referred to the days of a generation or so ago when a heavy fall of snow or a spell of drifting was taken in the stride along with the day's work. When the farmer started down the road with a bobsleigh and team and found he could not get through then he would be apt to gaze upon a neighbor's field where the snow was less. He would let down a piece of the fence and drive along that way until he came to something like better going on the road. And that is exactly the way it was done in scores of places for scores of years. Now and then there might be a bee to take out a bad drift but no person was much excited about it. As a rule it was known the house and the farm buildings generally would be warmer when there was a heavy fall of snow because it stopped a lot of draft.

In this day we are a skittish lot of folk who want to be getting off hither and thither every day of the year. We're in a hurry, but for what reason it is difficult at times to make out. Actually there is something to be said for the day when folk used to regard a heavy snow storm and a pile of drifting as something not at all unnusual. The dither into which we work ourselves today is probably part of the price we pay for what we call progress.

It Seems All Wrong

Albert Debenham of Toronto was due to go to jail for 30 days because he could not pay a fine of $20, and the fine was imposed because he had not filled in reports about work he had been doing and returned them to Ottawa. Debenham is a carpenter but for some time he has been doing odd jobs, and it is right enough to state openly he has been hard up because he gave that rating of his condition himself.

On the day prior to the beginning of his jail term some person paid the $20 fine into court, and that ended the business. Debenham will not have to become a jail bird.

It may end the case but it should not end the questions as to why this man should have been sentenced to jail. If some person had not put up the $20 Debenham would have been in jail today. And his offence was that he did not fill out a blank form and send it to Ottawa.

We have gone quite a distance in this country when it comes to extending the range of things for which a person can be sent to jail, and we believe it is neither wisdom nor justice to have our laws so shaped that a man without funds can be sent off to jail because he did not fill in some blank forms and return them to some department in Ottawa by a certain date.

Our Strange Ways

Not likely it would be possible to accurately estimate the extent to which prices on stock markets jump up and down every time Hitler makes a speech.

In the wheat market it was considered that the Hitler speech did not look much like immediate war, and reports tell of the price dropping about 1 1-2 cents per bushel.

That might not look like very much, because if a farmer had that to sell he could think of a number of losses which would hit him harder than taking 1 1-2 cents less per bushel for his grain.

Take 700,000,000 as the number of bushels of wheat available for selling at the moment, and the 1 1-2 cents drop means a lowering to the extent of $10,500,000.

Agony and disaster and such forces send the price of wheat up. If there was war it would increase; if there were extensive crop failures which would ruin thousands of farmers the price would be on the way up. It appears that through suffering and adversity some individuals have to pay the price for a higher reward for producing wheat. And yet it is one of the most essential products in the world.

NOTE AND COMMENT

Two more men are to be added to the police force in Woodstock. But will the ratepayers not object when they find the force has been doubled?

Hitler has one slight advantage over a number of other people. When he makes a speech he is certain in advance that a large number of people are going to pay attention to what he has to say.

A foreigner in Toronto wanted to shoot himself and a woman with whom he had quarreled. He followed that foolish old custom of shooting the woman first.

New carpets and drapes have been ordered for the assembly chamber at Queen's Park. No—not to mark the return of Mr. Hepburn, for in anticipation of the visit of the King and Queen.

Nations appeared to be somewhat relieved after Hitler's speech, but they were still in the frame of mind where they kept looking at the corner where they had left the shot gun.

One report says relations between Germany and United States are now somewhat strained. Rats! It's been like that between us and the man at the bank for months past.

Nine business executives in Moscow have been sent to jail for eight months for allowing laziness in their departments. They are trying to make real Rushians out of them.

When Chief Dan Whetung of Curve Lake reserve remarked a few months ago that we'd have a good fall of snow this winter he was speaking more truth than we ever suspected was in existence.

In the latest offensive of General Franco there were 316 Italian soldiers killed and 2,000 wounded, and those 2,316 men never would have been fighting in Spain unless they were forced to go there.

Teaspoons are said to be disappearing from the House of Commons cafe. With an election drawing closer some of the members may feel they would like to have souvenirs of the time when they were at Ottawa.

It may be a little late to discover and publish the fact, but Associated Press says that during the radio broadcast of the Schmeling-Louis prize fight in June of 1936 twelve radio listeners in United States and Canada died of heart failure.

Judge in Chicago refused a divorce on the ground that husband had slipped wife, and remarked it would be better if it were more generally done. And this is the year 1939 and Chicago is in a civilized country.

A wheat conference at Regina has decided to forward recommendations to the Dominion government that the price of wheat for the coming wheat year shall be the same as at present. It would have been helpful if there had been a rider attached stating where the government should look for the money.

Mayor Houde of Montreal gives fair warning that if the province of Quebec attempts to interfere in the management of Montreal then his worship will at once take steps to have the city secede from the province. When a man feels silly it is a good plan for him to try and keep others from being aware of the fact.

TRYING

(By A.R.K.)

¶ Alfalfa has a boy friend now, and there is peace upon her brow, and joy pops from her eye; she travels somewhat in a daze, and several times these happy days, she heaves a heavy sigh.

¶ Alfalfa's changed a lot I know, you see it when she'll come or go, her chin is in the air; the worried look she used to wear, it is no longer lodging there, it's vanished I will swear.

¶ At work she never did too much, but read a lot of trash and such, and let the housework slide; in knocking dust from here to there, it never was her own affair, in that she took no pride.

¶ And she was careless in her looks, when buried in some trashy books, nor was she over neat; the only time she primped up smart, was when she up and made a start, at walking down the street.

¶ Before the boy friend calls on her, Alfalfa makes a healthy stir, like winding up a spring; she has the room all spick and span, where she will entertain her man, she dusts off everything.

¶ Alfalfa's changed the people say, they notice it most every day, for now she has a man; if she will land him I don't know, but of one thing I'm sure it's so—she's doing the best she can.

Our Statesmen At Their Labor

From Parliamentary Reports

Mr. ROGERS: has the hon. gentleman the statement that was made there?

Mr. HEAPS: I have just quoted from the Montreal Star.

Mr. ROGERS: Read the statement on unemployment insurance.

Mr. HEAPS: I will read again what the Secretary of State is reported to have said:

> He pointed out that the federal government was ready to assume the cost of unemployment insurance for the whole dominion, but the main obstacle was opposition from the government of Quebec.

I wish to know whether that is a policy of the government, that is all.

Mr. MACKENZIE KING: The policy of the government with respect to unemployment insurance has been that as soon as this government receives power to deal with unemployment insurance as a federal matter the government is prepared to take over the entire cost of unemployment insurance—

Mr. HEAPS: The Prime Minister is getting into a little difficulty.

Mr. MACKENZIE KING: —apart from any contribution from any province at all.

Mr. HEAPS: That is qualifying the statement as contained in this paper.

Mr. MACKENZIE KING: Under a contributory scheme of course.

Mr. HEAPS: But before the Prime Minister made the qualification it was stated that the government was prepared to assume the whole cost of a federal unemployment insurance scheme. That is what the Secretary of State said in this item, and that is what I want to find out.

Mr. MACKENZIE KING: The Secretary of State was evidently referring to the situation as between the provinces and the dominion.

Mr. HEAPS: what he said is obvious. He was probably playing a little bit of politics.

Mr. LAPOINTE (Quebec East): Why does not my hon. friend wait until the secretary of State is here? I give my word of honour that if I had to attack him I would wait until he was in his seat—and very often, he himself is not in his seat.

Mr. HEAPS: On Friday I was scheduled to speak to-day and we were talking about closing the debate to-morrow. I did not know whether the Secretary of State would be here, and if I did not get my turn to-day, I might not get it to-morrow.

Mr. LAPOINTE (Quebec East): Did my hon. friend tell him that he was going to lay a charge against him?

Mr. HEAPS: This is not a charge.

Mr. LAPOINTE (Quebec East): It is based on the Montreal Star and the Montreal Gazette—

Mr. HEAPS: But that is not a charge. I am not making an insinuation.

Mr. LAPOINTE (Quebec East): — strong C. C. F. newspapers.

Mr. HEAPS: I have never heard such childish remarks coming from the right hon. Minister of Justice (Mr. Lapointe). I am surprised at him.

Mr. LAPOINTE (Quebec East): Reciprocity.

Mr. HEAPS: Thank you. To say I am making a charge against an hon. member of this house when I quote from a responsible newspaper what that hon. member is supposed to have said—

Mr. LAPOINTE (Quebec East): I say it is unfair comment.

Mr. HEAPS: The Minister of Justice says it is a charge because I am quoting from a newspaper. In other words any hon. member of this house who quotes what another hon. member is reported to have said is guilty of making a charge.

Mr. LAPOINTE (Quebec East): Make it unfair comment.

Mr. HEAPS: Then we will say it is comment, according to my right hon. friend; even say it is unfair comment. It cannot be said that it is a charge.

✧ ✧ ✧

HERE'S THE BOOK

Mr. DOUGLAS (Weyburn): I am sure the hon. member would not want to mislead the house—

Mr. McLEAN (Melfort): Certainly not, but I have the book right under my hand.

Mr. DOUGLAS (Weyburn): The hon. member directed a question to me, and I should like to answer him. If he does not wish me to do so, it is all right.

Mr. McLEAN (Melfort): I shall be pleased to answer a question, though that is greater courtesy than is usually shown me.

Mr. DOUGLAS (Weyburn): I asked the hon. member if he would allow me to ask a question. He asked a rhetorical question about the shipment of aeroplanes. I asked him if he has looked up the licences issued last year for the shipment of aeroplanes and munitions to other countries. If he does so, he will find the answer to the statement I made.

Mr. McLEAN (Melfort): I cannot find any question to answer there. It has nothing at all to do with the matter; it is not relevant.

✧ ✧ ✧

RESUME YOUR SEAT

Mr. McLEAN (Melfort): Well, when my hon. friend quotes a prominent man as saying it, and keeps on repeating it at every opportunity, surely he is endorsing it to some extent? If not, why does he advertise it?

Mr. DOUGLAS (Weyburn): Mr. Speaker—

Mr. McLEAN (Melfort): I hold here—

Mr. DOUGLAS (Weyburn): I rise to a point of order.

Mr. DEPUTY SPEAKER: The hon. member must resume his seat.

Mr. DOUGLAS (Weyburn): But I rise to a point of order. The hon. member has deliberately misquoted me twice. I ask the hon. member, if he is going to quote, to quote me from Hansard, and not deliberately try to misrepresent the facts of the case.

Mr. McLEAN (Melfort): Mr. Speaker, I hold a copy of Hansard in my hand, and when I am through with it I shall be willing to pass it on to you, sir, in order to show you what I have read.

HE'LL DELIVER IT?

"I'm sorry your cheque was returned, Miss Winnington, but I'll see that it doesn't happen again."

—Humorist.

Letters To The Editor

Correspondents Discuss Various Topics

APPRECIATION

Editor Examiner:

Sir,—I am enclosing herewith a copy of a letter which I have written to Mr. W. A. Anderson, Reeve of Otonabee, in appreciation of the good work they are doing in keeping the township roads open. I shall be grateful if you could find space for this letter in your paper.

Thanking you, I am

Yours sincerely,
JAMES DUTTON.

W. A. Anderson, Esq.,
Reeve, Otonabee Township.

Dear Mr. Anderson: I should like to convey to you and the members of your council my appreciation of the splendid work which you are doing in keeping the township roads open for traffic during these recent days.

It means a great deal to us in our business when our salesmen, who go to the country, find the roads ploughed in such a manner as to enable them to make their deliveries without interruption. Our Mr. Harrison informed me today that your ploughs were out during the whole of last night and today in an effort to see that the roads were in such shape as to cause no cessation of traffic. I am sending a copy of this letter to the Peterborough Examiner.

Again thanking you and commending you for your promptitude and initiative in this very important matter, I am

Yours sincerely,
JAMES DUTTON.

MINORS IN BEVERAGE ROOMS

Editor Examiner:

Sir,—At the recent meeting of the Hotelkeepers' Association in Toronto, Mr. James F. Cosgrave, president of the Brewers' Warehousing Company, referred to the matter of minors drinking in beverage rooms as creating a difficult situation. He said, "When a young girl of 16 suddenly becomes a woman it's difficult to distinguish ages."

The difficulty of distinguishing the exact age of either men or women in their late teens is obvious. It is a problem to which, under the circumstances, no one but the individual concerned may have the answer.

Mr. Odette, as Liquor Commissioner, has authority to make regulations governing the sale of liquor, and his regulations when approved by the governor-in-council, which is the Cabinet, have the force of law. Some time since, in an effort to meet the situation alluded to by Mr. Cosgrave, the writer suggested to Mr. Odette that a card be prepared carrying a declaration that the signer is of the full age of 21 years; and that he give to such declaration when signed the standing of an oath and direct that the hotelman or his agent, when serving liquor, if he is in doubt as to the age of those served, present this card for signature and refuse to serve them liquor unless it is signed.

This would protect the hotelkeeper and, if authorized, would in most cases deter minors from frequenting the beverage rooms.

In his reply the Commissioner commended the idea of a declaration, and suggested that he would prepare such a card—but that he would leave it optional with the hotelman to use it or not to use it. This, of course, would be to leave the regulation almost wholly without teeth, and to rob it of any practical results.

No law can be enforced without the risk of some unpleasantness, but if the authorities really desire to stop the serving of liquor to minors in beverage rooms, some such regulation would go a long way to achieving that result.

A. J. IRWIN,
Secretary Ontario Temperance Federation.

TENANTS RUN THE TOWN

Editor Examiner:

Sir,— Should property owners have more control of their property which they have invested their money in to build up the City of Peterborough? The following reasons will answer the question:

We have five wards in the City, North, Centre West, South and East.

The following will show the number of votes on the list which had the priviledge to vote on Jan. 2 1939. Taking South ward first, there are 1245 property holders, made up as follows—985 Public School and 260 Separate School supporters, compared with those other than property owners, 2,049, which show that property owners are out numbered when it comes to vote by a majority of 804 in the South ward.

We will next take Centre ward which shows there are 293 property holders made up as follows—253 Public School and 40 Separate School supporters; compared with those other than property holders, 1200, which shows that property owners are out numbered by 907 votes in the Centre ward.

We will pass on to the West ward which at the present time has seven members of the City Council. The number of property owners are as follows: 1279, made up as follows—1053 Public School supporters and 226 Separate School supporters, compared with those other than property owners, 1797, which shows 518 more votes than property owners have in the West ward of the City.

North ward with 1207 property owners, made up as follows—1064 Public School and 141 Separate School supporters, compared with those other than property owners, 1770, which shows that property owners are outnumbered by 563 votes in the North ward.

In East ward with 715 property owners, made up as follows—512 Public School and 203 Separate School supporters, compared with those other than property owners, 947 votes, which shows again that property owners are out-numbered by 232 votes which shows that the vote of the whole City as follows.

Property owners and tenants — 12 502 votes.

Other than property owners — 7763 votes.

Property owners — 4739 votes

Which shows that property owners are out-numbered by 3,024 votes.

The number of Public School supporters on the voters list 3,869 property owners.

The number of Separate School supporters on the voters list 870 property owners.

Which reveals to us that 4,739 property owners are responsible to furnish the money to care for a population of 24,000 and whatever they need, whether it be relief or other services the owners have to pay, and if they have not got any money themselves to pay the demands, their property is taken from them and no mercy shown. Is it not time that some reasonable adjustments were made to give the property owners more control of their household?

Real estate is burdened with a load which is nearly at the breaking point, and when we hear of other services which are needed to take care of the needs of the whole city, 3867 property owners are asked or will be asked to furnish nearly half a million dollars to provide the needs to furnish it, and place the debt against their property. If the need is so great let everybody pay their fair share of the cost and not burden the 3867 with it. Property is paying more than its fair share of the cost of the different services which the city needs.

In three years 650 families moved in to Peterborough and the majority of them have their names placed on the voters' list which means that they have the privilege of helping to choose the mayor and members of council of our city. The property owners have no voice about it; all they have to do is provide the money which helps feed them. When we look over the voters' list and see the number of votes in one house through the doubling up in houses of low assessment value, can it be wondered at that the property owners have lost control of our own household. As to further information I am giving some of the houses and assessment value with the number of votes in the houses.

Parnell St., six votes, tenants, and two owners have a vote, house assessment $3,100.

Lake St., six votes, tenants, and two owners, have a vote, house assesement $1,200

Bethune St., four votes, tenants, and owner has a vote.

Rink St., five votes, tenants, and owner has a vote, house assessment $1,700.

Lafayette St., Four votes, house assessment $1,400.

Downie St., four votes, owner has a vote assessment $1,700.

Queen St., seven votes, tenants, assessment $2,800.

Park St., A and B, six votes, tenants, assessment $2,600.

Patterson St., four votes, tenants, assessment $1,050.

Sherbrooke St., four votes, tenants, assessment $1,050.

Elm St., four votes, tenants, assessment $1,100.

Cambridge St., four votes, tenants, assessment $1,360.

Stewart St., four votes tenants, assessment $1,800.

Rubidge St., four votes, tenants, and two owners, assessment $2,200.

Aylmer St., four votes, tenants, assessment $1,400.

Maude St., four votes, tenants, owner has a vote, assessment $2,520.

This is but a few of the houses where there are four or more votes in one house; there are many others too numerous to mention. Can any property owners wonder why he has lost the control of his or her household as long as conditions like this are allowed to continue. Is it not time that our City Council took steps to have the municipal franchise remedied in such a way that property owners has a little more to say in running the city business? I maintain that the only people should have the right to elect a council are the people whose property is responsible to furnish the money to carry on the administration of the city.

If tenants are to continue to have the franchise it should be limited to the tenant who rents the house from the landlord and not the ones who rent two or three rooms from the tenant who is responsible to the landlord. It is time property owners began to think where we are drifting if they want to protect their own household.

F. T. TUGGEY.

Hard To Believe How Time Flies

FEBRUARY 2

1909: Ernest V. Moore of Peterborough is awarded the Gyzowski medal for the best contribution to the literature of the profession of civil engineering made during the year.

Local amateurs under Irving Beers score with a presentation of the "Private Secretary".

Principal H. R. H. Kenner reports a total average attendance at the Collegiate of 321 pupils.

W. H. G. Armstrong is elected county master of the County Orange Lodge.

Peterborough intermediates defeat Cobourg 13 to 1 with Morgan and Dusty leading the scoring.

1919: Lieut. B. J. Tait, formerly of Peterborough has been awarded the military cross.

Capt. C. R. Widdefield is appointed City Solicitor succeeding G. N. Gordon.

E. J. Galvin is elected president of the Lakefield Agricultural Society.

Peterborough intermediates are beaten 10 goals to 3 by Oshawa.

Local rink skipped by J. W. McDermid and Ray Best win at Lindsay in the District Cup Series.

1929: Large compressor at the Canadian General Electric Company explodes and does considerable damage.

Scott Wildman is elected secretary-treasurer of the East Peterborough Agricultural Society.

Peterborough juniors are eliminated as a result of being defeated 1 to 0 by Bowmanville in overtime.

Jim Gibson, premier of the Boys' Parliament addresses the Y's Men's club.

Peterborough St. John's complete the group race without a loss defeating Bobcaygeon 6 to 2.

A Bible Message For Today . . . .

O Lord, thou hast searched me, and known me. . . . Thou hast beset me behind and before, and laid thine hand upon me. . . . Whither shall I go from thy spirit? or whither shall I flee from thy presence?

If I ascend up into heaven, thou art there: if I make my bed in hell, behold, thou art there.

If I take the wings of the morning, and dwell in the uttermost parts of the sea; even there shall thy hand lead me, and thy right hand shall hold me. If I say, surely the darkness shall cover me; even the night shall be light about me.

Yea, the darkness hideth not from thee; but the night shineth as the day: the darkness and the light are both alike to thee. . . .

How precious also are thy thoughts unto me, O God! how great is the sum of them! If I should count them, they are more in number than the sand: when I awake, I am still with thee.—Ps. cxxxix. 1, 5, 7-12, 17, 18.

TOO MUCH OVERHEAD.

Overhead is something that eats into the profits or enhances the selling price of goods.

In the case of agricultural products the grower cannot set the price at which he will sell. World markets and consumers determine what the goods from the farm will bring, so overhead costs must appear only in the operator's cost sheet, and when they are too high they are paid out of what the farmer might perchance have left for himself and his family.

This fact has been given altogether too little attention. Our splendid educational facilities and extension services have shown us how to grow bigger crops and produce well-finished bullocks, but they have refrained from introducing that troublesome factor of overhead and from bothering us with the nasty little problem of net profits.—(Farmer's Advocate)

CONVERSATION PIECE.

Attention, men! A survey conducted at Stephens College for Women at Columbia, Mo., reveals that most college girls are backward when it comes to talking.

What's this?

For generations the female of the species has been known as the sex with the voice. Think of the comedians who have won applause the literary cracks which have scored with the public on the strength of gossip gags about women.

Now Stephens comes along and upsets the applecart. Why, they say the co-eds are such poor conversationalists that "gab fests" have been organized in the dormitories to accustom the young ladies to chitter-chatter.

Advice to the married men: don't let your wife see this article. And for the young fellows, grab yourselves a Stephens campus quite before she gets her training in those "gab sessions."—(NEA Service)

A Bit of Nonsense

A POOR GUIDE

A certain minister was preaching in a strange town. During the afternoon he wrote a letter and took it to find the Post Office. He had some difficulty, and at last inquired the way of a small boy who obligingly told him.

The minister talked to the boy, and found out that he was an orphan. "Now, my boy," he said, "I should like to adopt a boy like you. If you will come and live with me I will give you a home, bring you up, educate you, and teach you the way to Heaven."

"Garn," said the boy "you don't even know the way to the Post Office."

Farm Meetings Being Held In Many Areas

The spirit of the old Farmers' Institute, of pre-war days, is stirring into new life, temporarily at least, in a series of country meetings Frank C. Paterson, representative of the Ontario Department of Agriculture, has arranged for a week or ten days.

"We started at Warsaw Wednesday afternoon, and had a good meeting of the Dummer-Douro Agricultural Society," Mr. Paterson said, "and we'll spend this afternoon at Douro. Next Monday afternoon we are going to Ennismore and to Lakefield on Tuesday. These meetings are called for two o'clock. Then Wednesday night we'll be at Stewart's Hall, Otonabee.

"Some of the problems that used to be discussed at the old Institute meetings are still with us. They are hardy perennials, and then we've got some new ones, such as the problem of marekting, that comes right home to every farmer. Some of our county pople have been saying at various meetings of late that farmers have got to do more thinking about their affairs, and we can try to make these meetings of some help in that respect."

Robert McKercher, one of the tutors at the Keene short school has some spare time this week, and is available to go along with Mr. Paterson. He is a young, practical farmer, with the degree of Bachelor of the Science of Agriculture, from the O.A.C., and his home is near Dublin, Ontario.

J. Horace Shaw, B.S.A., of Hespeler, has come to Keene for about a week's lectures and demonstrations of farm mechanics, including farm tractors and gasoline engines. This should be an interesting and helpful feature of the work at Keene which is now entering upon its final month.

Cripps Is Invited To Submit Entries

Fred Cripps, local photographer, has obtained invitations from ten different exhibition salons to show prints this year. The invitations, some from distant points, one being from Copenhagen, Denmark, two from Brussels, Belgium, and one from Darwen, England.

Hundreds are invited to submit prints for selection but of all submitted, only approximately 100 are chosen at each salon. It is an honor to have a print chosen for exhibition and brings international recognition to any so honored. In 1938, Mr. Cripps had 10 accepted, making a total of 16 in the past two years.

Invitations were received from SanFrancisco, Long Beach, Cal., Wilmington, Deleaware, Phoenix, Arizona, Milwaukee, Wis.; American Annual at Boston, Mass.; The Boston Salon, Boston; Darwen, England, Copenhagen, Denmark, and Brussels, Belgium.

Hoover Sees Way Opening To War

CHICAGO, Feb. 2—(AP).—Herbert Hoover declared last night that President Roosevelt's announced departures in the United States foreign policy prescribed measures which would provoke international ill will and possibly lead to war.

The use of coercion, such as economic sanctions, said the former republican president, was an integral part of Mr. Roosevelt's proposed expansion of foreign policy, and asserted any form of coercion "is the straight path to war itself."

"No husky nation," said Mr. Hoover, "will stand such pressures without bloody resistance. Those who think in terms of economic sanctions should also think in terms of war."

Mr. Hoover set forth his views in a broadcast to the council on foreign relations. General Charles Dawes, formerly vice president and ambassador to Great Britain, and many of the citys outstanding business and professional men, were in the audience.

At the outset of his speech the former president said the United States was "deluged with talk of war," that "our minds are being prepared to accept war as inevitable," but warned that it was necessary to "keep our heads."

Some authoritarian governments, he added, "are making war or are aggressively threatening other nations. The world is taut with fear." But, he added, the dangers to the United States must be appraised cooly, soberly, and without partisanship.

Mr. Hoover said the United States would willingly bear the burden of increased armament for national defence but contended the "proper degree" of military preparedness depended upon th nation's foreign policies and the source of its dangers.

Brazil is trying to reduce the use of wheat flour from other countries.

Try Quaker Muffets

The Whole Wheat Cereal Biscuit that's different

Delicious as they are Nutritious

● Thousands enjoy Muffets every day. Buy a package from your grocer—serve regularly.

Ready-to-eat-Hot or Cold

Made by The Quaker Oats Company

Thousands Die As Entire City Tumbled Into Ruins

Homeless survivors have set up temporary shelters amid the ruins where more than 15,000 died in the city of Chillan, Chile, when the recent disastrous earthquake tumbled the entire city into ruins. Relief agencies, working among the survivors, who face the threat of starvation and disease, express the opinion that the total number of lives lost in the 'quake may never be known. Government officials have estimated that at least 30,000 persons were killed.

Mt. Julian Enjoys Euchre Party

(Examiner Correspondence.)

MOUNT JULIAN, Feb. 2—At the euchre party, which was held at Mr. and Mrs. Leonard Barnett's home, on Saturday evening, seven tables of cards were played. Mr. Raymond Lean obtained the highest score for the men, while three tied for the ladies' first prize, namely Walter Bolton and Misses Carol Thompson and Effie Kelly, with Miss Kelly finally winning. A prize was also given for the most lone hands, which resulted in a tie between Walter Bolton and Lena McCauley. Miss McCauley was the winner in this case. Tickets had been attached to the score cards, and when these were shaken and the decision made, Mr. Gilbert Northey was the lucky winner.

Mrs. Leonard Barnett has been appointed secretary-treasurer of the euchre club for this season.

Mr. and Mrs. Percy Thompson are opening their home for the euchre party next Saturday evening.

Vestry Meeting

Few changes were made at the Holy Trinity Anglican church vestry meeting. Dave Dunford and Harold Bolton were newly appointed sidesmen, taking the places of two sidesmen, who are unable to attend church. A vote of thanks was given to Mrs. William Thompson and Mrs. Albert Reid for their gracious services as vestry clerk and auditor respectively. Miss Isabel Bolton acted as secretary for the meeting, which was very well attended, considering that some of the people walked miles or rode on an open sleigh, on a twenty-five below zero evening.

The ice harvest is well under way on Stoney Lake, the cut being about fifteen inches in thickness.

Monday's snow storm was the worst of the season in this district, and left the side roads blocked to motor traffic.

Mrs. Harrison Bronson, who spent the past week with relatives in Peterborough, returned home on Saturday evening.

Misses Irene and Madaline Northey of Peterborough spent the week end with their parents, Mr. and Mrs. Gordon Northey.

Miss Bertha O'Connor spent the week end with relatives at Young's Point.

Miss Katherine Reid is spending a few weeks in Peterborough.

Mr. and Mrs. Theodore Wilson and daughter, Marie, of Burleigh Falls, visited at the home of Mr. W. F. Northey on Sunday.

Mr. George Booth of Peterborough spent the week end at his home here.

Mrs. Percy Thompson, and Miss Carol and Master Jack Thompson, and Mr. Walter Northey, visited in Young's Point on Sunday.

Mr. Reginald Deeth of Peterborough visited friends here on Sunday.

Call To Pastor

MONTREAL, Feb. 2 — (CP) — The congregation of St. Matthew's Presbyterian Church last night unanimously extended a call to Rev. James Milroy, of Paterson Memorial Church, Sarnia, Ont., to become its minister. Rev. Frank S. Morley, interim moderator of the parish since Rev. A. G. Rintoul resigned last month, presided at the meeting.

New Miniature Radio May Equip Every Policeman

Detroit, Feb. 2 (CP).

DETROIT police radio technicians have developed a radio set that turns every policeman into a two-way radio broadcasting unit to work with two-way communication scout cars. The model set is six, by four by two inches and carried a 7½ volt battery with a quarter-mile radius. The equipment hitches to the policeman's belt. Tests will determine whether it will become standard equipment.

Deer Slaughter On At Nogie's Creek

(Examiner Correspondence.)

LINDSAY, Feb. 2. — Archie McKinnon, Glanarm, 16 miles north of Lindsay, was found dead in bed on Tuesday morning. A bachelor, he was last seen in the village on Saturday, and when found by a neighbor, was lying in bed, his body badly frozen. Mr. McKinnon was in his fifty-eighth year. Dr. White, coroner, of Fenelon Falls, was notified of his death, but decided an inquest was unnecessary. He is survived by one sister and two brothers.

Deer Slaughter On.

According to reports from Bobcaygeon district, many deer are falling victims to wolf packs. The remains of eight deer were found in the big marsh in the district of Nogie's Creek. This marsh is a regular "deer morgue," to use the expression of a well-known resident of the district, the ravenous wolves destroying the deer in great numbers.

Worker Scalded.

John A. Emmerson, an employee of the Standard Chemical plant at Donald, was seriously burned this week. He stepped into a drain in the plant, which was filled with boiling water, and was severely scaled on the foot and leg. A physician from Haliburton as summoned.

Railroad Address.

Major Pringle, superintendent of the Southern Division of the C.N.R., was the guest speaker at a joint luncheon of Kiwanis and Rotary Clubs yesterday. The speaker stated that the railway's employees living in Lindsay number over 150, and the annual local payroll amounts to $280,000.

Young People Meet At Rush Point

The regular meeting of the Rush Point Young People's was held at the church on Thursday evening, with a good attendance. During the business part of the meeting the roll-call was answered by a favorite verse of Scripture. Then a short time was spent in a sing-song, consisting of choruses. Miss Clara Graham then took charge of the meeting. Reading, "The Story of Negro Slave, Cuff" by Muriel Menzies; violin duet, "At Calvary," by H. Buchanan and B. Baxter. A talk was given by B. Baxter, "On what foundation are you building?" on the Scripture, I. Cor., 3rd chapter, using as a text the eleventh verse.

Y.P. Union Meets In Lakefield

(Examiner Correspondence.)

LAKEFIELD, Feb. 2.—The Young People's Union of Lakefield United Church held their regular meeting on Tuesday evening when Mrs. Dora MacMillan, Christian Culture convener, was in charge of the program. She was assisted by her committee, Mrs. O. Calberry and Mrs. A. Montgomery.

Robert Spence, recreation convener, was in charge of the recreation period. Then the president took the chair for the business. Final plans were made for the Valentine party to be held in the Sunday School on Tuesday evening, Feb. 14. Don Yale was elected secretary of the Y.P.U.

Mrs. MacMillan took charge of the meeting. After the call to worship she called on Mrs. G. F. Kelly who read the scripture lesson. Mrs. Calberry read the story of the hymn "Stand Up For Jesus," and at the conclusion of the reading members joined in singing the hymn. Then Mrs. MacMillan read the story of a second hymn and Mrs. Butcher and Mrs. Deck sang the selection as a duet.

A hymn, the Mizpah benediction and a contest brought the evening to a close.

Clarion Newsman Ousted By Houde

MONTREAL, Feb. 2 (CP).—A reporter who said he represented the Federated Press, which he said supplies news to Labor papers, left the press gallery in City Council yesterday at the request of Mayor Camillien Houde.

The newspaperman, whose name was not mentioned during a debate on his right to sit in the gallery, was pointed out first by Ald. Armand Taillon, who said the reporter represented the Toronto Daily Clarion, "a Communist paper." The reporter said his organization supplied news to the Clarion.

When Taillon protested the man's presence in the gallery, the Mayor claimed the incident "a political gesture against me." In the last regime a Clarion representative had sat in the gallery for some time, and there had been no protest. It was "very strange," Houde said.

"They tried during the election campaign (last December) to make me out a Communist," the Mayor said.

After several aldermen had discussed the matter, Houde walked over to the reporter and asked him to leave. He retired from the gallery.

Housewives of Chile are demanding American sewing machines.

Shop DOMINION FOR EXTRA VALUES

DOMINO BLACK TEA 8-oz. Pkge. .25 1-lb. Pkge. .49

In Dominion Stores, DOMINO TEA outsells any other brand 4 to 1! And here's why. The thrifty thousands who shop DOMINION are always on the watch for values. And they've found the top value in delicious DOMINO TEA ....

GLASSCO'S JAM RASPBERRY OR STRAWBERRY with Pectin 32-oz. Jar .25

BULK READICUT MACARONI - 5 lbs. .19

CANADIAN MILD CHEESE 2 lbs. .29

OLD COLONY MAPLE SYRUP 16-oz. Bot. .25

"OLD SALT" SOUP CLAM CHOWDER 3 10-oz. Tins .25

PURITAN BREAD FLOUR, 98's - 2.19

Heinz or Libby's Infant FOODS - 3 Tins .25

MacLaren's PEANUT BUTTER 32-oz. Jar .25

Rolled OATS Quick or Plain 7 lbs. .25

Evaporated MILK Canadian Maid 2 Tall Tins .15

DOMINION BREAD 2 for .15 White, Whole or Cracked Wheat

Bayside Stuffed Manzanilla OLIVES 11-oz. Jar .33

White Swan TISSUE - 3 Rolls .25

DOMINION MEATS

Maple Leaf, Tendersweet Smoked HAMS Shank Half lb. .29 Round End lb. .31

SUNSET Sliced LAYER BACON lb. .27

MILD SEASONED BOLOGNA - 2 lbs. .25

Tender Well Trimmed RUMP ROAST lb. .19

WELL TRIMMED PORK LOINS - - lb. .25

BEEF & PORK SAUSAGE - 2 lbs. .29

SILVERBRIGHT SALMON Cuts or Slices lb .15 Pieces 2 lbs. .25

JUMBO SMOKED FILLETS - - lb. .16

MEDIUM ORANGES 2 doz. 35¢

LARGE GRAPEFRUIT 5 for 25¢

LARGE HEAD LETTUCE 2 for 15¢

Free Delivery

These Values Effective Until Saturday Night, February 4th

DOMINION STORES LIMITED

5 HEALTH BENEFITS IN DELICIOUS QUAKER OATS

Rich in Thiamin (Vitamin B1) Vital Element for Nerves

HERE'S one breakfast you can be sure is not only famed for outstanding healthfulness but contains an element for nerves science says everyone should have daily. Perfect health is impossible without nerve-nourishing "Thiamin". Oatmeal is the rich thrifty source of it. So try delicious Quaker Oats tomorrow. Get the benefits it offers. It is high in proteins, food-energy, and needed minerals, iron and phosphorus. Order a package at your grocer's today.

PROTEINS FOR MUSCLE-BUILDING

IRON FOR RICH BLOOD

PHOSPHORUS FOR STRONG BONES

FOOD-ENERGY FOR STAMINA

THIAMIN NECESSARY FOR PERFECT HEALTH

FREE! *Learn how to get valuable merchandise at bargain prices with coupons packed in Quaker Oats. Write today for free copy of New Premium Catalogue No. 11. The Quaker Oats Co., Peterborough, Ont.*

QUAKER OATS

READY TO SERVE IN 2½ MINUTES

ZELLER'S LIMITED

BIG Values!

FRIDAY SATURDAY

ZELLER'S CLEANSING TISSUES 150 Sheets to a box ..... 9¢ 430 Sheets to a box .... 19¢

LADIES' BELTS 15c - 25c Wide belts! Narrow belts! Belts of simulated Suede, Patent, or Calfskin. New! Smart! Inexpensive. SPECIAL!

KNITTING WOOL ..... 10c Popular "Silver Star" and "Lucerne" brands. New shades, about 1 oz. to the ball.

SHERBET CREAMS, lb. .. 12c Deliciously fresh Biscuits, with a cream centre. Made by McCormick's. You'll save money at this price. .....

New Spring Hats 1.98

Saucy hats! Demure hats! Hats for the matron and hats for the miss! Bengaline silks combined with neora. "Right" for now and right through Spring! Black, brown, navy.

PRINT DRESSES

New! Fashion-right! Practical! Trim little frocks of gaily printed petal crepe in a grand variety of clever new models. Daintily styled with short puffed sleeves and full, flaring skirts, or smartly tailored for simplicity and chic. Sizes 14 to 20, 38 to 44. ONLY 1.69

MEN'S WEAR—AT THRIFT PRICES

Work Pants Of sturdy fabrics. 5 pockets. 5 belt loops. Sizes 32 to 44. Zeller-priced 1.00

Work Shirts Full cut. Colors maroon, navy, also red and blue plaids. Sizes 14½ to 17. Grand value! Zeller-priced 1.00

Overalls High and low back styles of splendid quality denim. Popular colors. Sizes 36 to 44. Zeller priced 1.29-1.49

1.98

Axminster Rugs

Though we sketched two of our most popular rug patterns, the picture cannot capture the glowing colors, the softness of the pile, the "expensive" look of these rugs—which at our low price—are distinctly a BARGAIN. Come in and see them. Size 27 x 45 inches.

Boys' Blouses Well cut blouses that will stand frequent tubbings and much wear by active young fellows. Fancy checks and stripes. Sizes 11 to 13½. Zeller priced 59c

Pantie Dresses Sizes 2, 4, 6. Novelty striped and Old Colony prints. Tubfast. Appealing styles — and so easy to launder. A grand "buy" for a small girl's wardrobe .. 59c

Mirrors Lovely clear mirrors to add to the charm of your rooms. Panel, console, hall and circular styles. Metal hangers attachments. 29c to 1.00

Linen Towels Thrifty homemakers will rush for these pure linen towels — size 17 x 32. White with coloured borders of red blue or green. SPECIAL! Each 14c

Bath Towels Of soft absorbent terry cloth. Popular jacquard designs in size 18 x 36. Plain white with colored borders in size 20 x 40. SPECIAL! Each 19c

Face Cloths Of excellent quality terry cloth. White with pretty coloured borders. Some subs in the lot. At our low price, customers will buy these in considerable quantity. 2 for 7c

Shop at Zeller's—It Pays

FIRE FIGHTERS DEFEAT THE BUS DRIVERS IN A SHINNY BATTLE

Challenge Tilt Ends Up 3-1 For The Smokies

Firemen fought their way to blazing victory in a fiery battle with Busmen at the Brock Street Arena on Wednesday night. Only one man had to be carried from the building, overcome by a high stick that was trust against his nose. The score was 3-1.

Close to 200 spectators stood idly by while the battle royal went on in the enclosure. Many of them were policemen, ready for any emergency. Only serious brawl occurred at the end of the game, and it had all appearances of being a put-up job. Lucky it was for Referee Walter Jackson that he was wearing a fireman's crash-proof helmet, for in trying to break up the fight some dastardly player whacked him viciously over his steel-protected skull with a hockey stick and jammed the helmet far down over his ears.

Police asked for trouble when they watched the game in gloomy silence and then sneered "sissies."

Police Ready for Fire Easters.

"If that's all they can do we'll take the firemen on any time they say," remarked one burly cop. "Just any old time they say."

There was some skating during the game—but not very much. Most ludicrous sight of the evening was to see the Busmen propelling their goalie to and from the ice like a sack of potatoes. He couldn't skate, was barely able to stand on his feet. When the Busmen were protecting the south end of the rink it became almost an engineering feat to get the goalie in position.

Heaviest body-checker on the ice, when he wasn't draped over the boards fraternizing with a "cop," was Fireman Joe Astles, whose bulk sent apprehensive shivers through puny Busmen when he stumbled down the ice in their general direction.

Loser who will longest remember the game was a centre player named Maher, believed to have been entered as a "ringer" by the Busmen. A fireman hung a ringer on his nose with the working end of a hockey stick and he went from the game a wiser man. Bus company officials denied this morning their entry was a "ringer."

"Sure he works for us—he's on our reserve list," one of them said.

"What's a reserve list?"

"Never mind what it is—he works on it."

But even the bosses had to admit their lads took quite a beating. "What's the matter, are they still playing?" a reporter was asked at half-past nine this morning. "None of our men have showed up yet."

The game started at 11.30 at night on extremely rough ice, but that didn't bother most of the players. They'd probably only have fallen a few more times on fast ice.

Line-up:

Busmen—Skatewell Harvey, goal; Boat Deck and Wrench Fitzsimmons, defence; Mail Train Maher, centre; Rabbit Hunt and Bit 'Em Gibson, wings; Hook Bennett and Ramrod Ramsay, alternates.

Firemer—Stonewall Mason, goal; Redhot Wilson and Juice Astles, defence; Doc Carr, centre; Handsome Foster and Lightning Gimblett, wings; Blondie McKenzie and Deacon Shearer, alternates.

Barnyard Armour and Glenarm Osborne were afraid to show up for game.

Note.—All positions given above are approximate.

Rookie Goes For Records

One of the prize rookies Art Ross came up with this season for his Boston Bruins, current N.H.L. leaders, was Roy Conacher, younger brother of "Comeback" Charlie, with Detroit Red Wings. Roy has been getting goals regularly from his left wing post, but off the ice he likes a little music and here he sets the needle to his favorite platter. No, we don't know whether it was Ellington or Stokowski.

Something Different, Something New—Girl Coaches Male Basketball Squad

If the players on the Martin's college basketball team answer questions of their coach with a "Yes, ma'am!" they aren't grammatically wrong.

You see, the cach of the Martin's college men's cage team is a "she," and a pretty one, too. Her name is Elizabeth Jo Chapman.

Miss Chapman arrived at Martin's college, which is at Pulaski, Tennessee, last September as director of physical education. She coaches both the men's and the girls' team.

This is Miss Chapman's first attempt at coaching the cage sport. She holds a B.S. in physical education and has had special training in physical education at the George Peabody College for Teachers at Nashville, Tenn. She played basketball when attending the Eastern States Teachers' college.

While she is not enjoying great success with the men's team, though her record is creditable, she has a good women's team, one that is undefeated so far.

According to Keener L. Rudolph, president of the Tennessee Conference schools, Miss Chapman is well liked. The coach herself admits that coaching a men's team is a tough job, but "fascinating."

Poor material has hampered Miss Chapman's first coaching efforts, the team members being uninitiated players. But she follows the rules of most coaches, teaches her players fundamentals such as passing, pivoting, dribbling. She also hands out pep talks when needed.

Miss Chapman says it's hard for a woman to coach a men's team successfully, but she is having a busy life trying.

Spectators like Miss Chapman as a coach but so do the boys playing the game for the school. Something extra to give the "old college try" for.

Quaker Maidens Beat Electrics

Quaker Maids pulled up a substantial first half lead and held it through the final period last night, to defeat C.G.E. 10-3 in the Collegiate gym in a slow Ladies' City League basketball game. Poor passing and ineffective shooting kept the score low and while C.G.E. were never entirely out of the hunt the early Quaker lead kept them pretty much in command.

Both squads passed up endless scoring chances and out of twelve free throws they cashed in on only 1 to cut scoring to a minimum. E. Alexander and I. Young both with four points starred for the winners on the attack and M. Sullivan was best at guard. H. Bradley who scored all the loser's points and H. Harte-Maxwell stood out for the C.G.E. five. The teams:

C.G.E.—J Shadgett, H Bradley, I. Houghton, H. Harte-Maxwell, M. Wright.

Quaker Maids— E. Alexander, V. Wood, I. Young, M. Sullivan, E. O'Leary, A. Frost, D. Frost, M. Boyle, E. Harte-Maxwell, M. Snowden.

Refree—W. Thirnbeck.

Swaps Dogs For Farm

LIBERTY, Mo., Feb. 2 (AP). — Riley Walker started out to trade two coon dogs and wound up with a farm. He traded the dog for a farm in Arkansas and traded that in turn for 80 acres in Southern Missouri.

FOOTBALL ANOMALY

HAMPSHIRE, England—(CP). — Hampshire Football Association Council has discovered there is no rule preventing a player leaving one match and going to play in another if given permission to leave the field.

Cops Canadian Crown

Winner of an Olympic game boxing title for Canada as long ago as 1932, Horace (Lefty) Gwynne, ABOVE, attained an ambition of long standing in the pro mitt ranks when he removed the Canadian bantamweight crown from the head of Johnny Gaudes, of Manitoba, in their championship fight in Toronto.

Wins In Australia

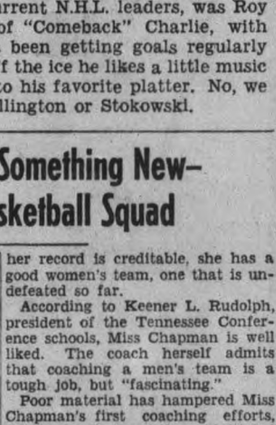

Turning back his fellow countryman, Adrian Quist, in straight sets, Jack Bromwich, ABOVE, captured the Australian singles tennis championship, taking over the title won last year by Don Budge, who this year is occupied with other things...or the same thing on a more lucrative scale.

Lakefield Lads Lose In Lindsay

(Lindsay Post)

Lindsay Juveniles won their second game of the season when they defeated Lakefield 5-1 at the arena Tuesday night. Scoring three goals in the first one, one in the second and one in the third period, the local kids took the game very handily.

Lakefield lacked the passing plays of the Lindsay team and were considerably outskated. Sharpe with three goals was the high scorer for the local juveniles.

Sharpe opened the scoring in the first period when he batted the puck in the net from a scramble out in front. Five minutes later the same player scored again when he shot from the corner and the puck rebounded in off an opponent's skate. Jack Connolly counted for the third time thirty seconds before the period ended when he scored on a pass from McDonald. McDonald got the only goal of the second period unassisted

In the final stanza, McQuarrie in the Lindsay nets was called on to stop several shots that looked labelled. Sharpe got his third goal of the night on a pass from Jack Connolly. Three minutes before the game ended Pearson scored Lakefield's only goal when he went in all alone to beat McQuarrie.

Line-ups:

Lindsay—Goal, McQuarrie; defence, Warrian, Sharpe; centre, J. Connolly; wings, McDonald, Karrys; subs, Ellis Kirley, Western, Nesbitt, G. Connolly, Polito.

Lakefield—Goal, Windsor; defence, Morris, Birch; centre; Bullock; wings, Cameron, Pearson; subs, Jewell, Shearer, McFadden.

Referee—R. Junkin, Lakefield.

A.B.A. CHAMPION DEAD

LONDON—(CP). — F. W. Whitbread, who won the first welterweight championship of the Amateur Boxing Association in 1920, is dead here.

SPORTS—DAY BY DAY

Digging Up the Local Dirt With the Odd Chuckle or Two

By CEC. PERDUE

Some of the minor pucksters around town will be getting new hockey sticks for gifts one of these days—if they haven't got 'em already. Bill Prindible, through the efforts of R. M. Glover and the O.H.A., has obtained several dozen sticks to be given the younger teams in the Southend League and Church Loop. They were recently given some pucks, also. It is nice to see some interest in the minor players here, where the future stars hail from—and there are plenty of chaps in Peterborough, clergy, business men and others, who aid the younger teams plenty in one way or another each winter. And who get no publicity, nor do they seek it. Minor hockey thrives in this city.

* * * * * *

Young Monarchs insist that they still have a fine chance of making the group playoffs, and we're not denying it. They have a win and a tie for three points, whereas Port Hope has but two points and Cobourg four. If Monarchs can beat out Cobourg—and they claim it's in the gunny sack — they'll be meeting Bowmanville in group semi-finals, Lindsay being in top place. The local "C" crowd go to Lindsay on Friday and to Port Hope on Tuesday. Coburg comes here on the 10th. Stay in there battling, boys!

* * * * * *

Heady Young Puckist

Young Joe Rochetta of the Monarchs, centre on the first line, is a promising puck prospect. Reminds us of Ned Vitarelli, when that fiery little Italian came up from the Southend Loop to earn a junior O.H.A. berth some five years ago. Joe is a stylist, a swell skater, good stickhandler and a heady, scrappy player. Is getting over a habit of hogging the disc on rushes, but is still inclined to loaf too much. And should stay on the ice more, letting the other guy draw the penalties. But Rochetta is a colorful kid and well worth watching in a game. There are several real prospects on this "C" club.

* * * * * *

Our Colts came back from Oshawa a-boilin', claiming they got a bad deal from Referee Wortley and that the score by rights shoulda been 4-2 for Oshawa. Counters by McDonald and Williams were called back—and they say the big rough homesters got away with murder. But they're gonna give 'em a real fight here on Tuesday. Oshawa have a packed team, on ice since November and practicing regularly with the "A" crew. Colts feel they can beat this band on the smaller local surface, and we don't see why not. Coach Bill Jackson is willing to have Peg Hurst here as ref., but no more of Wortley.

* * * * * *

The Airmen And Us

Friday night is the evening the fans are waiting for, on account of it is the Trenton Fliers here 'gainst the Petes. And these senior puck classics pack the customers in like a fire sale in Xmas week. It's a rather screwy senior schedule this semester, with anything liable to happen, and lots of it actually occurring. The battling Airmen are out to take the Petes' measure in retaliation for that setback our boys handed 'em on Quinte ice, and it'll be a tidy tussle. Personally, we feel the Petes can take the Fliers anytime, but lots of folks right here will give us an argument on it. At anyrate, it'll be a fray well worth seeing, so get your ducats on time.

* * * * * *

Not only are the Airmen out for vengeance on our gang here but they're battling for their very existence, after dropping a 7-3 one to those amazing Redmen in Belleville last night. Looks like the Thomas team have got a batch of monkey glands, whereas the Fliers are running into a low ceiling or something. Standing now has the Petes with five wins and two losses, Redmen with three and four, while R.C.A.F.-ers have two and four. After tomorrow's tilt here, Fliers and Belleville clash once again ere playoff time—which'll probably be next Wednesday eve. A win Friday for Fliers will give them a second-place tie with the Quinte crew but, if they lose, they must defeat the Redmen in the next joust to gain a draw with the Redmen. If this latter should happen, a game would be necessary to declare an opponent for the Petes in group playoffs. Yep, Friday's fray here is very important.

* * * * * *

Well, That's Over

Drivers of the horseless carriages and some rubber-gowned smoke eaters had a challenge puck thing last e'en in the Midnight League at the Brock, a few hundred bewildered souls—no doubt feeling there is no place like home when there's no place else to go — witnessing the doings. The Fire Fighters defeated the Bus Drivers by a 3-1 score, if anyone cares; some suspicion of skull-duggery being attached to Referee Walter Jackson, who was observed wearing a firemen's bonnet. Now that this challenge matter — which stirred up quite a wind in recent weeks — is over, an excited populace can settle down once more!

* * * * * *

Two L.O.B.A. cage contests are booked for tonight at the P.C.I. gym, Belleville playing local Orfuns at 8.15 and Cobourg champs clashing with C.G.E. at 9.00. No admission charge, since the teams are loaned the use of the gym, not renting it. These games should be nifty girls' basketball battles all the way. Up there at 6.30 tonight, Quaker Debs and St. John's have a local tilt, while last night saw Quaker Maids copping a 10-3 smirk over C.G.E. damsels. Three Bowmanville teams play P.C.I. squads at the Collegiate court tomorrow in the gloaming, and three senior men's scraps are slated for the "Y" on Saturday eve.

* * * * * *

Dese, dem and dose: Newmarket intermediates go up to Beaverton this evening....Omemee went to a 6-6 draw in an overtime puck match last night in Oakwood....Lindsay and our Aces play tonight in Omemee ....Sutton hung the first defeat of the season in their intermediate group on Whitby last night, 4-2....Lindsay Midgets grabbed their seventh straight with a 5-3 nod over Bowmanville juniors, the clubs playing suspiciously like "B" squads!....Louis Lecompte, centre on the Fliers' first line, leads his team so far in scoring with 13 points....Port Hope puck club appreciated the services of two St. John's Ambulance Corps men here at the game the other eve, when Wainman (Millbrook lad) was hurt....Fraser who shone on defence for Oshawa two days ago and smeared our Colts around effectively was passed up by the Peterborough club in the fall, no work being available....Ski run to Nassau tonight under the floodlights....POME: With the Redmen flying high, and the Fliers seeing red, the Petes are waiting anxiously—for the end of a screwy sched!

St. Peter's Wins Over King Edward

St. Peter's O.J.H.A. team defeated King Edward in a scheduled juvenile Southend League game last night at the Sacred Heart Ring, 9-0. Fanny O'Toole played his best game of the season in the Saints' net and handily won a shutout behind the sturdy defence of Scriver, Lewis, and Prete.

In the first perod the Saints grabbed the lead when Henwood, Mason and Garvey all registered. Lewis and Gillespie went off towards the end of the frame for fighting.

In the second, St. Peter's made it 5-0 when an assist from O'Heron gave Mackness a goal and a minute later Eason took a pass from Mason and scored the second goal of this period. Mackness got penalized and King Edward threatened for a time but could not register.

In the third Ray Garvey banged in three in a row unassisted and with a minute to go Mason took a pass from Garvey and gave the Saints the victory. King Edward, although fast in spots, were considerably weak on the defence and left Goalie Shea in rather a hot spot. The teams:—

St. Peter's.—Goal, F. O'Toole; defence, R. Scriver, D. Crary; centre, Eason; wings, R. Garvey, A. Mason; subs., Prete, Lewis, O'Heron, Henwood, Mackness.

King Edward.—Goal, Shea; defence, Patterson, Roberts; centre, Dundas; wings, Gillespie and Campbell; subs., Batten, Woodgate, Agnew, Jamieson.

Heads Flying Club

OTTAWA, Feb. 2—(CP).—M. A. Seymour of St. Catharines, Ont., was elected president of Canadian Flying Clubs Association at the 10th annual meeting here last night. He suceeds Dr. E. A. McCusker of Regina, who was named chairman of the advisory board. J. J. Jurley, Brantford, was elected vice-president of the central zone.

Black Hawks, Rangers Trade

JOE COOPER ALEX. LEVINSKY

First player deal engineered since Paul Thompson and Carl Voss took over the reins of Chicago Black Hawks from Bill Stewart, found Alex. Levinsky hitting the downward trail as he went to New York Rangers in exchange for Joe Cooper. The latter had been playing this season with Rangers' International-American League farm team, Philadelphia Ramblers, and Levinsky, who once before lined up with Lester Patrick's crew, will move down to the minor loop, it was announced.

Madoc Scholars Whip Stirling

(Examiner Correspondence.)

MADOC, Feb. 2.—On Wednesday evening Madoc High School hockey team defeated Stirling High School by a score of 3-2 in a Central Hastings Hockey Association tilt.

The game was largely made up of individual effort, resulting in a prize exhibition of shinny.

In the first period, Nayler scored from the face-off, counting on the rebound of Kellar's shot, which the goalie failed to clear. Armstrong counted twice for Stirling. One penalty in this period went to Armstrong for boarding Moon who was carried off as the bell went to end the period.

In the second period Stewart tied the score on a lone effort. Four penalties were handed out, Stirling getting three of them.

In the third period Kellar got the winning count on the nicest play of the game, assisted by Munro. Two penalties went to Madoc, one to Stirling.

For Stirling Morton was the best man on the ice, with Armstrong next. Kellar and Moon went best for the homesters.

The game was handled by Alexander of Madoc and Wells of Stirling.

The teams:

Stirling: Goal, McGowen; defence, J. Walker, Brooks; centre, Morton; wings, Armstrong, Richardson; alternates, R. Walker, Pyear, J. Andrew, Vandervoort, Bastedo.

Madoc: Goal, W. Hawthorne; defence, Moon, T. Hawthorne; centre, Kellar; wings, Munro, Nayler; alternates, Stewart, J. Thompson, W. Thompson, McCaw.

Hopers Thank St. John Corps

(Port Hope Guide)

Due to a courtesy extended to Port Hope junior hockey club in Peterborough Tuesday it was discovered by two members of the St. John's Ambulance corps of Peterborough that Orval Wainman of the local junior squad was suffering from a fractured rib. It is believed that Wainman received the fractured rib in the Lindsay-Port Hope junior fixture here, January 24.

Ed. Brandwood advised The Guide today that two members of the St. John's Ambulance Corps visited the rooms of both teams at the end of each period and went over all players to see if any injuries had been received. Mr. Brandwood understands that this courtesy is extended to both Peterborough and visiting teams by the Peterborough corps at each hockey fixture.

"It was more than appreciated by the Port Hope club," Mr. Brandwood said, "and we are going to write Peterborough and thank them for this kindness."

Following their discovery of Wainman's fractured rib, the Peterborough Corps men strapped Wainman's ribs with tape.

In Canadian Scramble

When Cecil Hart was given the bounce recently as coach of the collapsed Canadiens in the N.H.L. Babe Siebert, ABOVE, playing his third year (all good ones) on the team's defence, was appointed assistant coach or ice general or something of that nature, with Jules Dugal, former club secretary as actual manager.

CURLING

By HERB MARTIN

The committee has decided to cancel all scheduled games for tonight on account of the Lindsay-Peterborough Cup games.

Our boys made a good showing at the Lindsay bonspiel yesterday, B. Scott being tied for first honors, with G. Cairns coming in second place. Twenty rinks in all competed. The rinks:

D. Clarke	G. Sorenson
C. Taylor	E. Sackville
J. Cullen	C. Giroux
B. Scott, Skip	G. Cairns, Skip

At the time of writing this article we have no report from the Oshawa bonspiel and have no report from the ladies' tankard being played in Toronto.

"Chatter" Robertson still is the only undefeated rink in the schedule, coming though with a 100 to 1 shot to win by one point.

V. Currie had to go an extra end before J. J. Howden's quartette would give in.

That big 6 on the third end was enough to push E. R. Shirley over the top.

Charlie Westbrooke gave the Green brothers quite a shock with his last stone.

G. Hall's rink never scored until the ninth end and they stopped right there.

Both J. McWilliams and M. Cruthers had photo finishes.

Tom MacKay won his second game of the season and Dr. Green lost his second one.

Ladies Section

In the first round of the Waddell Cup Mrs. R. Turner defeated, Mrs. W. Sanderson 12-8 and Miss H. Munro won from Mrs. R. Waddell 8-7.

Scores

G. Robertson	7	H. Clegg	6
B. Scott	11	M. Comstock	9
E. R. Shirley	12	N. Hamley	10
M. Cruthers	9	W. Harvey	8
V. Currie	10	J. J. Howden	8
R. F. Downey	11	J. Lowes	6
J. McDermid	18	Dr. J. Green	3
J. McWilliams	8	I. Hawley	7
T. MacKay	11	F. Somerville	5
G. Green	12	J. Westbrooke	10
J. Mayneord	16	G. Hall	3

Job On The Farm

ITHACA, N.Y., Feb. 2 (AP). — Country boys may look to the city for future employment but there's still an important job to be filled back on the farm. That, believes Dr. A. G. Danks of Cornell, is administering to the needs of sick animals, a job he says has become more important in recent years. "During the depression years," Dr. Danks said, "there was no record of a graduate in veterinary medicine being on relief."

KIDDERMINSTER S.O.S.

KIDDERMINSTER, England — (CP).—Owing to the serious financial position of the club, all players of Kidderminster Harriers soccer team will be offered release or wage reductions.

RACING THE TIDE

SCARBOROUGH, England—(CP) —Tide waters were encroaching on the sand pitch when players in the Northern women's cricket tournament finished their match here.

Demoted Sands, Getliffe Vow Return

BOSTON, Feb. 2—(AP).—Charlie Sands and Ray Getliffe, the Boston Bruins first-line wingers who were demoted by Manager Art Ross to the club's International American Hockey league farm at Hershey, Pa., vowed they would "be back in two weeks" when they entrained to join the minors.

"We're so sure that we'll be back in two weeks that our families are going to remain in Boston," Sands explained. They will be in the Hershey lineup against Pittsburgh Saturday night.

When he sent those veterans out on option, Ross brought up replacements in 19-year-old Terry Reardon, playing his first season as a professional, and Bob (Red) Hamill, who played several games for the Bruins last year.

Ross said he planned two new forward lines for tonight's game against the Maple Leafs in Toronto. Bill Cowley, who centred for Sands and Getliffe, will be flanked by Roy Conacher and Mel Hill, and Gordon Pettinger will pivot for Reardon and Hamill. The Kitchener kid line of Milt Schmidt, Woody Dumart and Bobby Bauer will remain intact.

The Boston manager's defiance of the "never break up a winning combination" precept resulted from his decision that the defensive work of Sands and Getliffe was not up to the standard he requires for his first-place team.

Drafting Squad Cops A 2-0 Win

Drafting Dept. defeated Tool Room by a 2-0 score in a secondary divison C.G.E. shop hockey tussle at the Sacred Heart rink Tuesday evening. Dunfield got both counters, one in the first and one in the third of a clean, hard-fought fracas. Condon, Hough, Dunfield, Conroy, Earle and Shaughnessy all turned in a neat effort. Hough aided on a goal. Mason was hard to beat in his second straight shutout. Teams:

Drafting: Goal, Mason; defence, Pakenham, Condon; centre, Hough; wings, Rooke, Dunfield; subs, Allen, Preston, Shiner, Ellis.

Tool Room: Goal, Shaughnessy; defence, Barry, Ferguson; centre, Conroy; wings, Self, Earle; subs, Benson, Crokam.

Referee, Cy Whatley.

How You May Reduce Varicose Or Swollen Veins — Heal Ulcers

A Simple Home Treatment.

The world progresses. To-day many minor ailments that took weeks to overcome can be helped much more quickly. If you have varicose veins or bunches, start to-day to bring them back to normal size and if you are wise you will do so.

Just get an original bottle of Moone's Emerald Oil at any dispensing pharmacist, and apply it night and morning to the enlarged veins. In a short time the veins should begin to grow smaller and by regular use soon approach normal.

People who want to reduce varicose veins or swellings, should not hesitate to try a bottle at once. It is so penetrating and economical that a small bottle lasts a long time.

ROUND TRIP
BARGAIN FARES
FEB. 3-4-5
from PETERBORO to

Buffalo	$ 4.65
Chapleau	12.65
Chatham	6.45
Hamilton	2.90
Owen Sound	4.95
Parry Sound	5.75
Schreiber	18.90
Sudbury	8.35
Toronto	1.95

and many intermediate points

For train service, limits, etc., consult agents. Ask for hand bill.

343 George St.
Phone 18 and 177.

Canadian Pacific

Pontiac 6 (trunk) Arrow Model
Sedan $1015
Coach (trunk) $960
Coupe (3 pass.) 890
Delivered
J. J. DUFFUS CO.

MUSCULAR RHEUMATIC
PAINS—ACHES

It takes more than "just a salve" to bring relief. It takes a *"counter-irritant"* like good old Musterole—soothing, warming, penetrating and helpful in quickly overcoming the local congestion and pain when rubbed on the aching spots.

Muscular lumbago, soreness and stiffness generally yield promptly.

Better than the old-fashioned mustard plaster, Musterole has been used by millions for 30 years. Recommended by many doctors and nurses. *Made in Canada*, in three strengths: Regular, Children's (mild), and Extra Strong. All druggists, 40¢ each.

MUSTEROLE
BETTER THAN A MUSTARD PLASTER

SR. HOCKEY
TRENTON FLIERS
vs. PETES
BROCK ST. RINK
Friday, Feb. 3, 8.30
General Admission, 35c
West Side: Ladies, 35c; Gents, 50c
Reserves 60c
Reserve seat plan opens at rink Friday at 11 o'clock

ZIG-ZAG
CANADA'S LARGEST SELLING CIGARETTE TOBACCO
10¢

Ski Notes

The regular ski instructions will be held to-night at Victoria Park, followed by a run to Nassau this time instead of Jackson Park, where the floodlights will be used. A big turnout is requested, and some workers on the ski jump are needed this evening, too.

VERSATILE PLAYER

LONDON—(CP).—Well-known as a sprinter, Albert Wilson, 22-year-old outside-left of Mansfield Town, has been transferred to Crystal Palace for a "big fee."

SYL APPS IS HAILED AS ONE OF THE GREATS IN PRO. HOCKEY

Packed Defence Produces Pile-up

Packing the defence as she should be packed are the Detroit Red Wings in this picture, taken as they played Chicago Black Hawks, over whom they hold a victory jinx of some kind or other this season. Five Red Wings are attempting to stave off the attack of two Black Hawks, the latter being Cully Dahlstrom, flat on his back on the ice at the LEFT, and Jack Shill, the player farthest back and still digging for the disc. Defenders—Ebbie Goodfellow (5), LEFT; Scotty Bowman (3), kneeling; Hec Kilrea (12), behind Bowman, almost obscuring Jack Shill; Tiny Thompson, goal tender, face down in front of his goal, and rookie Gus Giesebrecht (19), getting into the fray at the RIGHT. Somewhere beneath it all is the puck.

Apps On Way To Super Star Heights Patrick And Art Ross Think; Good As Morenz Says Dutton

NEW YORK, Feb. 2.—(CP)—Such well-versed hockey men as Mervyn (Red) Dutton and Lester Patrick offered a tip today for those who think the National Hockey League super-star is a thing of the past and their pointer was to watch Syl Apps, 22-year-old centre of Toronto Maple Leafs.

Art Ross of Boston Bruins also voiced praise for the youngster from Paris, Ont., but it was Dutton, manager of New York Americans, who really went overboard. Recently Red said he'd give $25,000 (if he had it to give) for Apps and added any team would be foolish to part with him for that kind of money.

"Apps is one of the best players I've ever seen and that covers a lot of hockey," said Red. "I send two men out to haunt him every moment he is on the ice against us. Still he gets away."

In Dutton's mind, Apps has everything essential to the super-star—individuality, playmaking and stick-handling ability, speed and ruggedness. Red even compared him to the late Howie Morenz, immortal centre of Montreal Canadiens.

"For my money," added Red, "Apps is as good now as Morenz who was a brilliant individualist and, when he got going, hard to stop. But Apps is fast and shifty. Where Howie used to circle his nets to gain speed, Apps breaks like a flash wherever he picks up a pass and he is a good shot from either side."

Lester Would Like Apps

Patrick, manager of the New York Rangers, termed the Toronto sniper "one of the best centres in the league with a great future if he continues to develop at his present pace." Lester admitted he would like Apps on his Rangers.

"I believe the day of the super star is far from over," said Patrick, "and Apps has all the equipment to make him a super star in a few years."

Apps, winner of the Calder Cup as the season's outstanding rookie in 1936 when he joined the Leafs, is close to the current scoring leaders although he missed a couple of games because of injuries. Last year his play-making wizardy made his forward mate, Gordie Drillon, the scoring leader.

Such achievement doesn't go unrecognized by Ross, the Bruins pilot who called Apps a "brilliant youngster," and added: "He may not be the best player in the league but there are none better and a great future is ahead of him."

Players also were eager to admit Apps' hockey stature but comparing him to Morenz was another matter. Perhaps Nels Stewart, veteran Americans forward, spoke for all the old timers when he said: "Apps is a very fine young centre, apparently headed for the heights—but for me, there was only one Morenz."

Remember When—

An attempt was made in 1925 to have the United States Congress pass a bill imposing a 90 per cent tax on sales of professional ball players which realized more than $5,000, The measure, sponsored by Representative Fiorello H. LaGuardia, now Mayor of New York, was defeated.

Lakefield Holds Havelock H.S. To 3-3 Tie

(Examiner Correspondence.)

LAKEFIELD, Feb. 2—The Lakefield high school hockey team held Havelock high to a 3-3 tie here Wednesday night, after trailing to the tune of 3-0 for a time in the second period. It was rough hockey all the way with six penalties to Lakefield and two to the visitors.

Havelock was leading 1 to 0 at the end of the first, and three to one at the end of the second. The local lads turned on the power in the third canto and managed to tie the score just one minute before the final bell. Lakefield would have liked a chance to break the time in an overtime period, but the visitors decided against it. This is the nearest Lakefield has gotten to a win this season, having lost three and tied one of the four games played.

Haggerty, playing centre for the visitors, pushed in the first and only goal of the initial period. He was unassisted. A scrap, between McCracken and Haggerty, put both these players off for major penalties in the first.

In the second period, K. Pollock, on Havelock defence, took a pass from Jamieson, on left wing, and landed it in the net for a second tally for Havelock.

C. Pollock made the third goal on an assist from K. Pollock.

Lakefield had most of the play in the second, but didn't get around to scoring until just before the bell, when McCracken took a pass from Shearer. Score at end of second, 3-1.

Lakefield started off strong in the third and before the visitors could get near them Yale pushed in a counter, unassisted, to make the count 3-2.

It looked as though Lakefield would take a loss until one minute before the end of play, when Loyst pushed in a goal on a face-off, to tie things up.

McCutchen, Haggerty and K. Pollock showed up well for the visitors, with honors on the local team pretty evenly divided, Windsor, in goal for Lakefield, made some fine saves. The teams:

Havelock: Goal, J. Peters; defence, McCutcheon and K. Pollock; centre, Haggerty; wings, Jamieson and McLauchin; alternates, Buchanan, C. Pollock and T. Yeo.

Lakefield: Goal, C. Windsor; defence, Yale and Stewart; centre, Loyst; wings, Tanner and Hurl; alternates, Clark, McCracken, Shearer, Kendall and Arthurs.

Referee, J. Sabatino.

Penalties went to Yale (3), Stewart, McCracken and Loyst, for Lakefield; and to Haggerty and McCutcheon for Havelock.

Ambition Knows No Icy Bounds

Probably no group of athletes is more faithful to its training routine than scullers, and here's the current king of the amateur oarsmen, Joe Burk, winner of the Diamond Sculls, Canadian, United States and most other titles, out chopping ice on the river in order to get to work. Joe's big ambition now is to take the 1940 Olympic title, as well as the doubles, for which he is training with his brother, Jim.

Yanks A Shoo-in For The Flag So Joe Boasts

By Sid Feder
(Associated Press Sports Writer.)

NEW YORK, Feb. 2. — (AP).—"Sylph-Like" Manager Joe McCarthy, down to a mere 186 pounds, ambled in from the banquet circuit to-day and made no bones about his calm confidence his New York Yankees are a shoo-in for their fourth straight baseball championship.

If anything, Marse Joe feels his world champions are going to have less trouble and probably are going to be a considerably better ball club with the newly-imported rookie strength, than that which waltzed away to titles in 1936, '37 and '38.

"Cleveland will be tougher," Joe said, "and Detroit should go good. Boston's question mark is young Tabor on third base, now that the Sox have traded Pinky Higgins. But I'm not kidding myself — I think the Yanks are the greatest bal lclub ever put together."

Joe figures as every manager does, that his pitching will tell the story this season. That Yankee pitching is just about as good as you'll find in the league. Joe has decided to string along with Ruffing, Lefty Gomez and Monty Pearson as the nub of his staff. Who wouldn't?

"Then we'll get a fourth starter out of Wes Ferrell, Oral Hildebrand and Spud Chandler," he explained. "If Ferrell's operataion after last season worked, he may have his fast ball back.

Chandler to Be On Deck

"Hildebrand (obtained from St. Louis Browns in the winter trading) is a great pitcher against left-hand hitting ball clubs. Dont worry about Chandler's broken ankle. He'll be on deck before we break camp at St. Petersburg."

McCarthy, is particularly "high" on his rookies, and is definitely sold on Joe Gallagher, the walloping outfielder from Kansas City.

"That Gallagher," he pointed out, "hits as long a ball as you'll find around, and thats the kind of ball we play. With Charley Keller up from Newark, well the outfield won't be in such tough shape."

With Joe Dimaggio and Tommy Henrich fixtures in centre and right fields, it appears Gallagher and Keller will battle George Selkirk for the left field spot. Then with Buddy Rosan around to help Bill Dickey with the catching chores and half a dozen rookie pitchers showing promise Marse Joe probably can spend all spring worrying about his diet.

HOCKEY RESULTS AND STANDINGS

AMERICAN ASSOCIATION
St. Paul 5, Wichita 4.

MICHIGAN-ONTARIO
o-London 4, Stratford 3.
Holzbaughs 1, Chatham 0.

U.S.E.A.L.
o-Baltimore 1, New York 1.

ONTARIO HOCKEY ASSOC.
Senior B
Kingston Garrison 5, Queen's 3.
Belleville 7, Trenton 3.
Intermediate A
Midland 6, Collingwood 5.
Owen Sound 11, Camp Borden 4.
Intermediate B
Sutton 4, Whitby 2.
o-Port Dover 4, Simcoe 3.
Thorold 7, Smithfield 6.
Fergus 4, Preston 3.
Petrolia 2, Strathroy 0.
Glencoe 6, Alvinston 3.
Port Elgin 4, Paisley 2.
Newmarket at Oakwood postponed
Junior B
Lindsay 5, Bowmanville 3.
De La Salle 2, St. Michael's 0.
Woodstock 6, London 0.
Waterloo 4, Galt 3.
Caledonia 7, Dunnville 6.
Parkhill 3, Watford 2.
Junior C
Napanee 8, Belleville 4.
Kincardine 3, Ripley 2.
Simcoe 8, Port Dover 4.
Brantford Rotary 4, Brantford Lions 3.
Hanover 10, Teeswater 2.
Parry Sound 8, Sundridge 6.
Brantford Optimists 4, Brantford Young Men 1.
Orangeville 4, Acton 1.
Grimsby 2, Dunnville 1.
ONTARIO JUVENILE
Bobcaygeon 5, Fenelon Falls 0.
Hespeler 5, Preston 4.
Chesley 5, Hanover 5.
Collingwood 11, Thornbury 4.
Clinton 15, Mitchell 3.
Simcoe won by default to Jarvis.
QUEBEC SENIOR
Royals 3, McGill 2.
Verdun 6, Quebec 5.
BRANTFORD FACTORY
Cordage 2, Pattersons 0.
Scarfes 3, Cockshutts 3.
ALBERTA SENIOR
Edmonton 5, Calgary 0.
BRITISH NATIONAL LEAGUE
Streatham 3, Harringay Racers 2.

EXHIBITION
Montreal 11, Edmundston 5.
Cardinal 6, Clarkson 4.
UPPER OTTAWA SENIOR
Carleton Place 7, Smith Falls 3.
Perth 5, Renfrew 3.
JUNIOR ST. LAWRENCE
Iroquois 6, Morrisburg 3.
CENTRAL OTTAWA VALLEY
Finch 2, Maxville 1.
ONTARIO RURAL
Intermediate B
Bright 3, Plattsville 1.
Hickson 4, Innerkip 2.
SASKATCHEWAN SENIOR
Yorkton 8, Weyburn 4.
o—Overtime.
INT.-MAN.
Philadelphia 5, Pittsburg 3.
o-Providence 2, New Haven 2.

Norwood Combines Defeat Tweed Outfit 6 To 1

(Examiner Correspondence.)

HAVELOCK, Feb. 2.— The Norwood 'Combines' advanced another step towards the Trent Valley Hockey League playoffs last evening at the Norwood arena, handing the Tweed squad a severe 6 to 1 trimming. It was a postponed game from the first of the season, and a large crowd of fans were on hand to cheer the locals on to victory. Play was fast and clean throughout, only four penalties being given.

Greatly strengthened by the addition of Doug. Brennan, ex-N.Y. Ranger, to the line-up, the 'Combines' under his steadying influence, played smart hockey, proving themselves superior in every department. Beavis turned in a great game in the nets, tossing them out from all angles, while Hagerman, Ibey, Webb and W. Rogers went best among the remainder of the squad. Bill Rogers proved the sparkplug of the 'Combines,' popping up the game with a burst of speed on his first appearance in the initial period, and skated rings around the visitors all evening.

The Tummon brothers, sixty minute men on the visiting defence, were among the best for Tweed. J. Tummon being an adept puck carrier, with 'Tip' blocking well on defense. W. Leal, Ellsbury and Wager were most effective up in front, Leal getting their lone tally of the evening.

Tweed commenced the first period with a close-checking type of play which had the 'Combines' at a disadvantage for almost half of the initial session. There was little chance for passing plays to click during this time, and both teams resorted to long rushing, the opposing goalies being tested several times.

Tweed opened the scoring when W. Leal notched their only goal of the game right after a face-off in his own territory, drifting a low one from the blue line, which slipped past Beavis.

Facing off at centre, G. Puffer got possession of the rubber and going in on the Tweed defense, passed to Chuck Puffer, who rammed it home to tie the score.

Continuing to push the play, the locals finally went in front on Hagerman's counter, which ended the scoring for the period, the count being 2-1 at this point.

Combines Hold Lead.

Resuming the attack going into the second frame, the Combines made it 3-1 when Ibey slammed a hard one past Reeves, Hagerman making the play. With seconds to go in this stanza, J. Tummon drew a penalty for tripping Hagerman.

With Tummon still warming the bench going into the final period, Norwood continued to apply the pressure, their efforts being rewarded shortly when McMullen batted a pass out to Ibey in front of the visitors' net, the latter making no mistake in ramming it home, for his second counter of the evening. Webb scored the Combines' fifth of the night two minutes later on Hagerman's play. Brennan combined with McMullen and Hagerman for the last counter. G. Puffer was penalized twice in this stanza, and Leal also got the gate, but the odd man advantage didn't make much difference to either team.

The teams:

Tweed—Goal, Reeves; defense, T. Tummon, J. Tummon; centre, Courtnyea; wings, Ellsbury, H. Leal; alternates, W. Leal, Wager, Merraw, Huycke.

Norwood—Goal, Beavis; defense, Webb, Brennan; centre, Hagerman; wings, McMullen, Ibey; alternates, C. Puffer, G. Puffer, N. Rogers, W. Rogers, Rathwell.

Referees—F. Geraldi, Tweed; R. Ennis, Norwood.

Summary:

First Period—
Tweed—W. Leal 9.04
Norwood—C. Puffer (G. Puffer) 9.05
Norwood—Hagerman 9.07
No penalties.

Second Period—
Norwood—Ibey (Hagerman) 9.35
Penalty—J. Tummon.

Third Period—
Norwood—Ibey (McMullen) .. 10.04
Norwood—Webb (Hagerman) .. 10.06
Norwood—Brennan (Hagerman, McMullen) 10.18
Penalties—G. Puffer 2; W. Leal.

SYDNEY—(CP)—John Bromwich, Australia's No. 1 tennis player, won the New South Wales lawn tennis singles championships for the second time by beating Adrian Quist 6-2, 6-4, 6-1 in the finals.

Trenton Fliers Here Tomorrow

The final scheduled O. H. A. senior "B" fixture here of the season will be played at 8.30 o'clock tomorrow (Friday) night in the Brock St. rink, Trenton Fliers meeting the Petes. With good ice assured and both clubs at full strength, it promises to be another nifty senior scrap and will probably pack in the fans again. Every senior game this season, regardless of the score or result, has been fast and exciting—and all have been well-matched. With no casualties in either lineup, the teams' strongest list of players will be in action here tomorrow evening.

The airmen have been battling lately to cop a playoff berth against the Petes, who have clinched a money spot, and the Belleville Redmen have been threatening to oust the Fliers. The Petes' main effort now is to stay on the top rung, thus getting choice of rinks when the three-in-five playoff series commences, sometime next week likely. There should be plenty of interest and color to this contest and the fans can bank on a fine evening's

Lakefield Meets Sutton On Friday

(Examiner Correspondence.)

LAKEFIELD, Feb. 2.—Lakefield Legionnaires will play their return game against Sutton in the Intermediate "B" O.H.A. series in Sutton Friday night. Sutton is well up in the league and the result of Friday's game should give some indication of Lakefield's chances in the play-offs.

The date of the Whitby-Lakefield game, which was scheduled for Monday last and then postponed because of bad weather, has not yet been definitely fixed.

Adams Considers Buying Sands

DETROIT, Feb. 2.—(CP).—Manager Jack Adams of the Detroit Red Wings said to-day he would confer with Owner James Norris over the possibility of buying Charlie Sands from the Boston Bruins. Sands and another player were demoted yesterday to the Bruin's farm team at Hershey, Pa.

Adams said he was afraid Sands had been demoted only temporarily and probably the rival National Hockey League Club was unwilling to part with him.

Fights

(By The Associated Press)

Chicago — George Nyberg, 147½, Port Arthur, Ont., outpointed Art Lind, 148, Alborn, Minn. (4). Milt Aron, 140, Chicago, knocked out Indian Billy Lee, 144, Milwaukee (8).

San Francisco—Little Tiger Wade, 148, Peoria, Ill., knocked out Billy Pascal, 148, Reno, Nev. (10).

Wrestling

(By the Associated Press.)

St. Louis—Jim McMillen, 230, Antioch, Ill. pinned Dory Roche, 220, Decatur, Ill., 23.25.

RADIO PROGRAMS

The programs listed are printed as issued by the stations and are subject to change.

Thursday

(Afternoon E.S.T.)

4.45 P.M.
Girl Alone (NBC) WBEN
Hazen Sise, CBL
Four Clubmen, WABC

5.00 P.M.
Current Questions, WABC
Dick Tracy, WEAF

5.15 P.M.
Anderson's Fairy Tales, WJZ
Your Family, WEAF
Sports World, CBL

5.30 P.M.
Don Winslow of Navy, WJZ
Jack Armstrong, WEAF
Magical Voyage, CBL

5.45 P.M.
Tom Mix' Straight Shooters, WHAM
Little Orphan Annie, WBEN
Howie Wing, CFRB

(Evening E.S.T.)

6.00 Evening
Met. Opera Guild, WEAF
Richards' Orchestra, WJZ

6.15 P.M.
Howie Wing, WABC
News Bulletin, CBL
Patricia Gilmore, WJZ

6.30 P.M.
To-day with Bob Trout, WABC
Orchestra, Soloist, CBL

6.45 P.M.
Lowell Thomas (NBC) CBL
Sweet and Low, WEAF
Doris Rhodes, WABC

7.00 P.M.
Amos 'n' Andy (NBC) CBL
Easy Aces WJZ
County Seat, WABC

7.15 P.M.
Vocal Varieties, WBEN
Lost Persons (NBC) WJZ
Adventures in Science, WABC
Light Up and Listen, CFRB

7.30 P.M.
Swing Time, WJZ
Don't You Believe It, WOR
Joe Penner, WABC
All-Star Revue, WEAF

7.45 P.M.
Inside of Sports, WOR
Hobby Horses, CBL

8.00 P.M.
Rudy Vallee's Orch, WBEN
Kate Smith, WABC
The Green Hornet, drama, WOR
Montreal Symphony, CBL
Parade of Progress, WJZ

8.30 P.M.
Eastman's School, WJZ
Wallenstein's Sinfonietta, WOR

9.00 P.M.
Bowes' Amateurs (CBS) CFRB
Good News of 1939, CBL
Don't You Believe It, WGN

9.30 P.M.
Famous First Facts, WOR
Town Meeting of Air, WJZ

10.00 P.M.
Tune-up Time, WABC
Kraft Music Hall, CBL
Concert Revue, WOR

11.00 P.M.
Gliding Swing, WEAF
Newscast, CBL

11.15 P.M.
Introducing To-night, CBL
Courtney's Orchestra, WEAF
Dorsey's Orchestra, CFRB

11.30 P.M.
Horace Lapp's Orch., CBL
Barnett's Orch., WEAF
Calloway's Orch., CFRB

12.00 MIDNIGHT
Jenney's Orchestra, WEAF
Theatre Time, CBL
Sammy Kay's Orch., CFRB

Friday

(Morning E.S.T.)

8.30 A.M.
Swing Serenade, WJZ
Do You Remember? CBL

8.45 A.M.
Morning Devotions, CBL

9.00 A.M.
Happy Jack, WEAF
Breakfast Club (NBC) CBL
Richard Maxwell, WABC

9.15 A.M.
Woman of To-morrow, WJZ
Family Man, WEAF

9.30 A.M.
Pet Club, WOR
Band Goes to Town, CBL
Kidoodlers, WJZ

9.45 A.M.
Wife Savers, WEAF
Sally Work, WBEN
Herman & Banter, WJZ

10.00 A.M.
Central Cities, WEAF
Pretty Kitty Kelly (CBS) WGR
Story of the Month, CBL

10.15 A.M.
Myrt and Marge, WABC
News for Women, CFRB
John's Other Wife (NBC), CBL
Jane Arden, WJZ

10.30 A.M.
Bob Carroll, WJZ
Just Plain Bill (NBC) CBL

10.45 A.M.
Woman in White (NBC) WBEN
Houseboat Hannah, WHAM
Stepmother, WGR
Breen and De Rose, WJZ

11.00 A.M.
Mary Marlin (NBC) WHAM
David Harum (NBC) WBEN
Fact Finder, CFRB

11.15 A.M.
Vic and Sade, CBL
Scattergood Baines, WABC
Lorenzo Jones (CBS) WBEN

11.30 A.M.
Monica Mugans, CBL
Big Sister (CBS) CFRB
Young Widder Brown, WEAF
Pepper Young (NBC) WHAM

11.45 A.M.
Road of Life (NBC) WBEN
Most of Life (NBC) WHAM

(Afternoon E.S.T.)

12.00 NOON
Margaret McBride, WABC
The Balladeer (NBC), CBL

12.15 P.M.
The O'Neills, WBEN
Nancy James, WABC

12.30 P.M.
Romance of Helen Trent, WJR
Toronto Trio, CBL

12.45 P.M.
Our Gal Sunday, WJR
News, WEAF

1.00 P.M.
The Happy Gang, CBL
Armchair Quartette, WEAF

1.15 P.M.
Let's Talk It Over, WBEN
Life Can Be Beautiful, WGR

1.30 P.M.
Peables Takes Charge, WJZ
Musical Program, CBL
Dean and Austin, CBL

1.45 P.M.
This Day Is Ours, WJR
Four of Us, CBL
Voice of Experience, WOR

2.00 P.M.
Music Appreciation, CBL
Doc Barclay's Daughter, WABC
Betty and Bob, WHAM
How to Be Charming, CFRB

2.15 P.M.
Irene Beasley, WABC
Grimm's Daughter, WHAM
As You Like It, WGN

2.30 P.M.
School of the Air, WABC
Valiant Lady, WBEN

2.45 P.M.
Betty Crocker, WEAF
Fitzgerald & Co., WOR

3.00 P.M.
Navy Band, WJZ
Mary Marlin (NBC) CBL
Marine Band, WABC

3.30 P.M.
Pepper Young (NBC) WBEN
Chamber Orchestra, CFRB
Swing Time Trio, WJZ

3.45 P.M.
Guiding Light (NBC) WBEN
Between Book-ends, WJZ

4.00 P.M.
Backstage Wife, WEAF
Club Matinee, CBL
John Sturgess, CFRB
Stage Relief Program, WABC

4.15 P.M.
Stella Dallas, WEAF
Matinee Promenade, WABC

4.30 P.M.
Vic and Sade, CBL
Wayne & Dick, WGN

Radio Log

	M.	Kc.
CANADIAN CORPORATION		
CBL	357	840
CKCL	517	580
CBM		1050
CBO		880
COLUMBIA SYSTEM		
WABC	349	860
CFRB	423	690
WJR	400	750
WGR	545	550
MUTUAL SYSTEM		
WOR	422	710
WLW	428	700
WGN	416	720
NATIONAL (Blue Network)		
WJZ	305	760
WHAM	261	1150
NATIONAL (Red Network)		
WEAF	454	660
CBL	357	840
WBEN	333	900

France Finding Hitler Bogey Sticks

PARIS, Feb. 2—(CP).—When you find Herr Hitler turning up in the theatres, in the restaurants; replacing ordinary family disputes in the dining-room and crowding music out of the concert halls like a growing cowbird in a lark's nest—life is just one long monotonous din about Hitler.

That's what it is like in Paris. "What's Hitler going to do next?" It's the unique subject of conversation.

At the Mathurins Theatre just now George Bernard Shaw's play "Widower's House," translated and given the more picturesque name "Money Doesn't Smell," was a nice change—until the intermission. Nothing in Paris is quite so amusing as to watch a company of French players interpret the English. Their idea of a "stiff" Englishman is one as unbendable as a steel girder; a stupid Englishman—one without a flicker of intelligence; and a nice English girl as something decked out in satin and pale pink tulle. Otherwise the interpretation was excellent.

But at intermission Shaw hadn't a chance, though he had laid out, as you probably know, a nice cynical situation in which the hero is an owner of slum districts and squeezes the last sou out of the inhabitants. Hitler had the floor in the talk of the audience.

No reception, tea, club luncheon or casual conversation over two aperitifs in any terrace cafe is complete wihout him. "What's he going to do next?" No two people have the same idea, but one thing is sure, that feeling of joy and security which was felt for a few days after the "Munich accord" has disappeared and the average Frenchman is worried and uneasy.

"He's going to make another monopoly treaty like that made with Yugoslavia—but this time with Hungary to take all her wheat in return for manufactured products. If she won't come quietly the Fuehrer will make a deal with Czechoslovakia to take it first and pass it along."

"He's going to dominate Czechoslovakia completely and then go after Roumania's oil."

"He'll dominate the Danubian countries and then settle Poland."

"No, his next move is the colonies. Denounce the navy treaty because Britain won't cut her air force to one-third of Germany's—and then insist on her colonies."

Thinks It's Belgium.

But an interesting idea is set forth by Genevieve Tabouis, one of the popular political observers of France. She was so right in her predictions of what was going to happen—and what has happened since the first of August, that one pins her predictions up alongside the map of Europe and a copy of Mein Kempf, and watches it come true. The colonies—yes. But Belgium is to be favored with a friendly call first, she says. "It is possible the first territorial revindications (after information received from Berlin) in the formation of 'Greater Germany' will be Eupen and Malmedy on Belgium's eastern border."

She says "without giving undue importance to news which comes out of the extreme Nazi military centres we must note just the same that in this section of the party Hitler's diplomatic path for the coming months is seen in colonial revindications and centralization and demilitarization of Luxembourg, it is hoped Belgium and even Alsace-Lorraine. All this, the Fuehrer hopes to obtain without war."

Food For Hungry Little Refugee Children

Following the sweeping victories of General Franco's insurgent forces, thousands of refugees have fled to the French border in the search for a sanctuary. The French government is permitting women, children, and non-combatants to enter France, and many French border towns are crowded with the pitiful refugees. These children, being fed by French guards, are but a few of the thousands who are seeking safety on French soil.

Cancer Society Asks Cooperation Of Medical Men

OTTAWA, Feb. 2 (CP)—Cancer can be cured if discovered in time, and the best service people can render to themselves is to co-operate with the doctors in ensuring early discovery of the symptoms. This was the theme threading the addresses delivered here last night at the inaugural meeting of the Ottawa unit of the Canadian Society for the Control of Cancer.

The speakers were Governor General Lord Tweedsmuir, Dr. William Boyd, professor of pathology at the University of Toronto, H. Napier Moore, Toronto magazine editor, Dr. R. E. Valin of Ottawa and Dr. Warren Lyman of Ottawa, who acted as chairman.

All speakers strove to dispel the popular error that the medical profession knew little about the cause and cure of cancer. More had been learned on this matter in the past 35 years than in all the preceding centuries of world history, Mr. Moore said.

The governor general urged Canadians to "enlist in a fight against the disease which in Canada kills 1,000 people every month." Surgery and the different forms of radiation were the two known curatives, but to be effective the disease must not have spread too far, His Excellency said. People must have reasonable knowledge of what the symptoms are, and they must understand that life depends upon prompt measures.

Dr. Boyd outlined the scientific nature of cancer and its growth. Cancer was not infectious but was a change in the normal cells of the body by which they acquired power of unlimited and uncontrolled reproduction. It was untrue, he emphasized, that doctors did not know the cause of cancer. The fact was they knew too many causes.

Warns Against Quacks

He warned against so-called cancer cures of quacks. So far surgical removal of the tumor and radiation by x-rays or radium, or both, were the lines of attack which the medical profession followed. Above all other diseases, cancer was a condition that called for the services of the expert.

Mr. Moore commented on the peculiarity that automobile owners would immediately run their car to the nearest garage if they heard the faintest irregular murmurs of the engine, but they would not take the trouble to subject themselves to medical examination of their own bodily mechanism.

He spoke of the society's aims and urged support of them by enlistment of the Canadian people in the ranks of the association.

Dr. Lyman announced that King George had extended his patronage to the society and read a communication from Buckingham Palace to that effect.

Yesterday's Deaths

(By The Canadian Press)

Hove, Sussex, England — The Countess of Ravensworth, 93 who shocked society 35 years ago by marrying her coachman against wishes of her family.

Brussels—Baron Maurice Houtart, 73, Belgian finance minister from 1926 to 1932 and chairman of the Bank of Brussels.

Buffalo, N.Y.—Frank T. Lockwood, one of the designers of the fender headlight of Pierce-Arrow motor cars.

Danville, Ind.—Joe Yess, 67, department store owner who extended credit freely during the depression and never dunned anyone.

Chilliwack, B.C.—William Atkinson, 70, minister of agriculture from 1928 to 1933 in the British Columbia Conservative government of the late Dr. S. F. Tolmie.

The Chief Sticks On

TORONTO, Feb. 2 — (CP). — Swansea Village Council last night adopted a resolution dismissing Chief B. B. Martin as from January 16. On that date the Council asked the Chief to resign. He failed to do so. The Chief was alleged to have failed in raids concerning gambling establishments in the village adjoining Toronto.

Millbrook Debate Won By Springville

(Examiner Correspondence.)

MILLBROOK, Feb. 2. — Springville was awarded the decision as winners of the semi-final debate on the subject, "Resolved that state medical care should be established in Canada," the event taking place in St. Andrew's Church, Millbrook, on Tuesday evening, the local young people supporting the negative, while the visiting young folk upheld the affirmative.

Arguments on both sides were well thought out, and convincingly presented, those from Springville who debated being Clifford Johnston and Mary Staples, while Millbrook was represented by Gwen Staples and Della Mae Sisco. Judges were Mrs. Gordon McIntosh of Springville, Mrs. W. R. Howard of Millbrook, and Rev. Clarence Ferguson of Bethany. The winners go on into the next stage of the Presbytery competition.

Dorothy Smith had charge of the early part of the meeting, which was well attended, those assisting her with the worship service being William Kerr, who read the poem, "The Test"; Margaret Smith, who read Psalm 89; Marjorie and Bea McDowell, who sang, "How sweet the name of Jesus sounds"; Gordon Might, who led in prayer, and Ken Kidd, whose solo was "O Love that will not let me go."

The president, Earl Edworthy, took charge of the business, and the past president, B. B. Dawson, was chairman for the debate, Rev. A. L. Sisco being time keeper. Next week's meeting will be under the Christian Fellowship convenor, Kenneth Kidd. A recreational and social hour closed the meeting.

Foundation Of Canada Seen In Urge For Stability By Owning Home

HAMILTON, Ont., Feb. 2—(CP).—Col. George A. Drew, leader of the Ontario Conservative party, is convinced the foundation of a sound spirit in Canada lies in the desire to own a home within the thought of permanent stability.

"To-day," he told the Real Estate Boards of Ontario last night, "we see people not merely unwilling, but unable to buy a home, or a piece of land to build one, because of fear of what some ingenuity in creating taxes might impose."

The more he travelled throughout Ontario and the rest of the country, Col. Drew said, the more he realized the great need for more homes and home replacements. More attractive homes would have greater appeal than some of the things to which many people, particularly youth, devote themselves now.

He felt if property owners could be assured of protection against "unjust taxation," the flood gates of investment would be opened and millions of dollars would become available for construction of homes.

Taxes Curbing Loans.

Security for investors was all that was required to loose the cash held by banks, insurance companies and trust companies and with which they did not know what to do. But, under the "unjust, unscientific and extremely dangerous form of taxation which has grown up in Canada," he said, "the reasonable assurance of protection" needed to rejuvenate the building industry could not be provided.

He felt there was no justification for taxes on real estate other than those required to pay for services provided real estate and he urged attraction for private investment be set up.

The Real Estate board, at its closing session yesterday adopted a resolution urging readjustment of municipal taxation to "remove the penalty now placed on home ownership." The resolution noted Ontario had made "minor changes" in real estate taxation and asked that real estate be taxed in proportion to the services it receives.

6,000 Telephones On Local Exchange

A new telephone directory, containing over 6,000 new and revised listings, made its appearance in Peterborough today.

Mailed to each subscriber at their home or office, the new book, 15 pages, thicker than its predecessor reflects the increased telephone development that has taken place throughout Peterborough in recent years.

"Last year witnessed a gain of 86 telephones here," stated C. B. Shaver, manager of The Bell Telephone Company, "bringing the total number of telephones in Peterborough at the end of the year to 5,996. On January 3, Peterborough's 6,000th telephone was installed when a subscriber on Princess street had a telephone installed in his home."

Warns Australians To Keep New Guinea

SYDNEY, Australia, Feb. 2 — (A. P.). — Stanley Bruce, Australian High Commissioner in London, expressed opposition to-day to the return of Germany's former colony of New Guinea on the ground it would expose Australia to danger.

He spoke here in spite of a ban imposed yesterday by Prime Minister Joseph Lyons on ministerial comment on Chancellor Hitler's Reichstag speech.

"Australia must hold New Guinea at all costs," Mr. Bruce said. "Herr Hitler has recently stressed again the demand Germany is making for colonies, but if an enemy had air bases in New Guinea he could within a few hours direct a mass attack on the great cities along the eastern coast of Australia which are at present immune from the danger of such attacks.

"Herr Hitler's speech has done little or nothing to restore stability in world affairs, which is an essential antecedent condition for peace, and the need for preparation to ensure Australia's security still remains the most urgent task for us."

Texas Quads, All Girls Fool Everyone, Triplets Expected

Galveston, Tex., Feb. 2 (AP)

A SET of quadruplets, all lusty-lunged girl babies made their entrance into the world today and physicians gave them an excellent chance to live.

The babies' weights ranged from 3¾ to 4 pounds, 9 ounces.

The mother, Mrs. W. E. Badgett, 36, wife of a construction company foreman, was also reported doing well at St. Mary's infirmary. A blood transfusion was given her as a protective measure.

Dr. W. J. Jinkins, attending physician, possibly was as astonished as the parents at the birth. Preparations had been made for the arrival of triplets, hospital attendants said.

LOBLAW'S

GROCERY Prices Effective Feb. 2nd to 8th.

MEAT, FRUIT Prices Effective Thursday, Friday and Saturday.

SPECIAL! MANNING'S **FRUIT CREAMS BISCUITS** A delicious semi-shortbread type biscuit with orange and pineapple cream filling. Average 40 Biscuits to the Pound. 1-lb. Cello Bag 17c

MAGIC BAKING POWDER 4-oz. Tin 14c 8-oz. Tin 19c

H.P. Sauce The One and Only 8½-oz. Bottle 27c

SWEET MIXED **PICKLES** Rose Brand 19-oz. Jar 24c

CAKE FLOUR Anna Lee Scott's 44-oz. Pkg. 25c

SPECIAL!—AYLMER 2-lb. Jar **Grapefruit or Orange Marmalade** 19c

SHREDDED or DESICCATED **Cocoanut** lb. 18c

SPECIAL!—DANISH BLUE **Cheese** lb. 37c

Loblaw's have selected the High Quality Brand—"Flora Donica." This Danish Blue Cheese is imported direct from Copenhagen, Denmark. It is procured and handled with same care and precaution as the more expensive Roquefort Cheese. Cut and sold in approximate units of 20c each, or cut to your order.

CLARK'S **Irish Stew** 2 15½ Tins 25c

SPECIAL!—AYLMER **SOUPS** ASSORTED Except Chicken and Chicken with Rice 10½-oz. Tin 8c

TOMATO or VEGETABLE 10½-oz. Tin 7c

SPECIAL!—EDDY'S WHITE SWAN **Toilet Tissue** 3 for 23c 750 Sheet Roll

CLEANSING TISSUE **Kleenex** White or Peach 2 200 Sheet Boxes 25c

SUPER FINE **Snap Powder** 2 tins 23c

P & G Laundry Soap 2 bars 7c

SPECIAL! **Surprise Soap** Bar 4c

Loblaw's Quality and Method of Preparing Assure You of MORE MEAT to the Pound!

SPECIAL!—BONELESS **FRONTS VEAL** lb. 17c

SPECIAL! CHOICE **PORK Tenderloin** lb. 32c

SPECIAL!—BONELESS **POT Roast** PRIME BEEF lb. 15c

SPECIAL!—BONELESS **RIB Roast** PRIME BEEF lb. 23c

SPECIAL!—MEATY **BLADE Roast** PRIME BEEF lb. 17c

SPECIAL!—THICK **SHORT RIB** lb. 18c

SPECIAL!—BONELESS **ROUND STEAK ROAST** PRIME BEEF lb. 22c

Three Little Pig PORK SAUSAGE Bulk, lb. 21c; 1-lb. pkg., 23c

California Seedless, Navel **ORANGES** At Least 3 Sizes to Choose From at the LOWEST PRICE in YEARS

FLORIDA JUICE **ORANGES** The Big 150 Size doz. 29c

THE MEDIUM 252 SIZE—Doz. 17c

TENDER, FRESHLY CUT **MUSHROOMS** lb. 29c

EXCELLENT FOR COOKING **BALDWIN APPLES** - 3 lb. 10c

CALIFORNIA, FIRM TENDER **BRUSSELS SPROUTS** 2 lb. 25c

SELECTED PORTO RICAN STYLE **YAMS** The Aristocrat of Sweet Potatoes 3 lb. 17c

CAULIFLOWER Large Snow White Heads 19c

ONTARIO STRAWBERRY RHUBARB

Arriving Daily From the Finest Growers, Makes Tasty, Tempting Desserts From This Welcome Spring Tonic.

SPECIAL—SWIFT'S JEWEL **Shortening** 2 1-lb. Pkgs. 23c

LOBLAW RED LABEL INDIVIDUAL **Tea Bags** 20 Bags to Pkg. 23c

OLD COLONY PURE **Maple Butter** 16-oz. Tin 27c

COW BELL or LIBBY'S **Evap. Milk** 16-oz. Tin 8c

JAM ST. WILLIAMS With Pectin Raspberry or Strawberry 32-oz. Jar 23c

MARMALADE KEILLER'S Little Chip Orange 16-oz. Jar 23c

LIMA BEANS California lb. 10c

PUFFED RICE QUAKER BRAND 2 Pkgs. 23c

MINUTE OATS OGILVIE BRAND 14-oz. Pkg. 7c

TUNA FISH LIGHTHOUSE or CRAWFORD Light Meat 7-oz. Tin 10c

BOILED DINNER CLARK'S 16-oz. Tin 19c

PINEAPPLE JUICE DOLE BRAND No. 2 Tall Tin 15c

TOMATO JUICE AYLMER BRAND 2 25½-oz. Lge. Tins 15c

CHATEAU—Plain or Pimento **Cheese** ½-lb. pkg. 16c

MRS. HAMILTON'S Homemade Style **Mincemeat** lb. 14c

GOOD TASTE Brand **Peaches** CHOICE HALVES 17-oz. Tin 10c

SALADA TEA ½-lb. Pkg. BROWN LABEL Black-Mixed 37c; YELLOW LABEL Black ½-lb. Pkg. 32c; ORANGE PEKOE ½-lb. Pkg. 42c

EXTRA BITTER **Marmalade** AYLMER BRAND 36-oz. Jar 27c

MARMITE THE VEGETABLE HEALTH DRINK Tin of 6 Cubes 17c; 8-oz. Bottle Extract 32c

HEINZ TOMATO **KETCHUP** 2 14-oz. Large Bottles 35c

SUNLIGHT SOAP Bar 6c

HAWES' **LEMON OIL** 12-oz. Bottle 22c

IVORY SOAP 1 cake 6c

60 BUICK CARS FREE! Get Contest Entry Blanks at Shelf Display.

SPECIAL!—BLANCHED **Salted PEANUTS** 12-oz. Cellophane Bag 10c

AYLMER CORN & LIMA BEANS Choice Quality 2 No. 2 Tall Tins 25c

FRUIT SALAD Aylmer Fancy Quality 16-oz. Tin 22c

SHREDDED WHEAT 2 pkgs. 23c

HOT CHOCOLATE Fry's ½-lb. Tin 24c

PURITY WHEAT BRAN 2-lb. Pkg. 10c

BREAD FLOUR Alberta Rose 24-lb. Bag 73c

LIBBY'S PICKLES Home-Made 15-oz. Bottle 17c

MACARONI Quaker Quick Cooking 2 8-oz. Pkgs. 13c

JELLY POWDERS Shirriff's Assorted 3 Pkgs. 14c

GRAPE-NUTS FLAKES 2 Pkgs. 17c

The Best Coffee Value in Canada **PRIDE of ARABIA COFFEE** Fine or Med. Ground 1-lb. Bag 25c

TRUMPET Brand **COFFEE** 1-lb. Bag 19c

LOBLAW GROCETERIAS CO., LIMITED

Virile Dances Through Ages, Man's Job

MONTREAL, Feb. 2—(CP).—Ted Shawn wears No. 9 shoes, has the build of a football player and knows just what you think of male dancers because he's been a dancer for a quarter-century. He's close to 60 years old, a fact you'd never guess from looking at him, especially on the stage.

Son of a Kansas newspaper publisher, Shawn is starting the sixth tour of his all-male dance troupe. He formerly was the husband and dancing partner of Ruth St. Dennis. Before that he studied for the Methodist ministry.

What do people think of male dancers?

"Well, at one time our audience used to be made up mostly of women who came to see a bunch of semi-nude, good-looking young men," he said. "You might compare it with what we called the bald-headed row of the old burlesque. Now we estimate our audience is made up of from 50 to 60 per cent men, many of whom are athletes or businessmen."

Shawn learned to dance for the sole purpose of regaining the use of his legs, made almost useless by illness when he was 18 and a divinity student. He got pretty good at it and for 25 years has been a star and master. His season's premiere of "Dance of the Ages" here was acclaimed by critics and public.

Shawn looks like an all-round athlete and the eight other members of the cast, he said, were chosen as outstanding athletes of their respective colleges. They do the heavy work and Shawn follows through with the theme and makes pleasingly obvious the motive of his unique presentation.

On the stage there is no scenery but heavy brown drops and green carpet. The dancers all barefoot, wear colorful loin cloths through most of the show.

Vocation for Men.

"Men love to dance but they always have been given something stupid," Shawn said. "Folk dances, for instance, were mostly for children. If you give men something virile, something in sport or labor pattern they will enjoy the strong, virile rhythm. It always has been the men who took the important part in dances, even in primitive dances. It is only in Western Europe and America where the dance is considered feminine . . .

"Women have not the physical endurance for strenuous dances. All things being equal, it is easier to teach a man dancing than a woman. And the man will enjoy it under proper instruction. He'll also find in it more balance for his muscular system than in golf, tennis. Dancing gives you anything that will any sport. And it won't 'bind' your muscles."

All year 'round the troupe lives together, on a 200-acre farm not far from Springfield, Mass. in the summer. They "work" the farm, and the only hired man is a cook. Otherwise, the men plough, sow the crops, do all repair work and even prepare the menus which provide for "mostly vegetables, fresh fruit and very little meat."

"In this way, our men are healthier and lead a more normal life than they would in a city. A man, for instance, who has been ploughing on the farm all summer has in muscles and in his mind the actual experience required to portray a labor motive."

Socially, the Shawn farm and troupe is a "regular communist group, in that they all share and share alike, do all the work and equally are responsible for the well-being of the organization. Obviously they are not communistic politically."

On the present-day dances Shawn at first was reticent to comment. But when he started he was most emphatic. With obvious distaste, he said: "Swing—well, that might be called a sort of folk-dance. It is a Negro dance and the Negroes should be left to do it. I admire the Negro and his originality in dance, but to see white people trying to take them off—why there's no pattern."

Britain Speeds Armaments

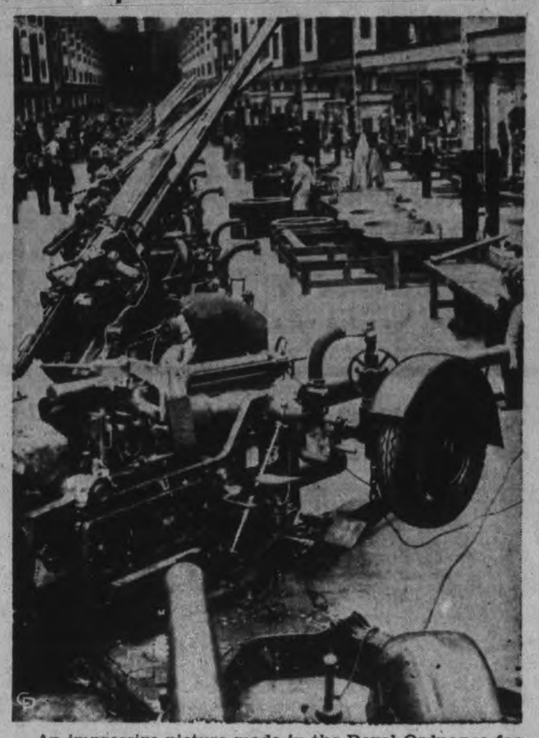

An impressive picture made in the Royal Ordnance factory at Nottingham a few days ago. This scene of bustling activity is being reproduced all over the British Empire, as every factory works at top speed turning out armaments in preparation for the war which is believed inevitable in Europe. The picture was made during the inspection tour of Leslie Hore-Belisha, Minister of War in Prime Minister Chamberlain's Cabinet. This factory is turning out 3.7-inch anti-aircraft guns which are shown on the assembly line.

Visit Being Planned Campbellford AYPA

(Examiner Correspondence.)

CAMPBELLFORD, Feb.2.—Members of the Stirling and Frankford branches of the A.Y.P.A. will visit the local organization on February 13, it was learned at their meeting held at the home of Mrs. Art Tripp on Tuesday evening. During the brief business meeting for which President Earl Wood presided, members passed an appropriation which they will contribute towards the expenses of the delegate from this district to the Vancouver convention. A letter was read by the secretary from the Peterborough Lions' Club Boys' Band, and it was indicated that a latter date would be chosen for the proposed concert. Since the annual vestry meeting is being held on Monday next it was arranged to hold the next meeting on Tuesday evening at the home of Mrs. Art Tripp. Following a brief social period during which lunch was served by the hostess the meeting adjourned.

High-Powered Salesman Directs Germany's Push To The East

By Louis P. Lochner
(Associated Press Staff Writer.)

BERLIN, Feb. 2—(AP)—Nobody in the German cabinet of Adolf Hitler gets more fun out of life than short, chubby, dry-humored Walther Fund, Nazi minister of economics, direct successor in that office to high-collared Dr. Hjalmar Schacht.

Germany's "push to the east" is continuing, and the driving force is not high-powered guns but high-powered salesmanship directed by Walther Funk.

Funk is the bon vivant of the cabinet, the man who admittedly loves good things to eat to drink, who is fond of care-free society, who so dotes on the fine arts that he almost became a professional pianist.

And he is a capital story teller. His is the dry humor of the proverbially-taciturn East Prussion. His stories are not wordy. The point often is somewhat hidden. All the greater is the fun of discovering Funk's meaning and realizing that he has once again "put over a fast one."

At a time when feeling was tense over the arrest of Lutheran Pastor Martin Niemoeller, he said in an aside during a conference with foreign news men. "You know, I almost became a Lutheran pastor. You can imagine where I'd be now!"

During the sessions of the international commission of ambassadors in October he inquired from Ankara, Turkey, where he happened to be visiting, "What has happened to Pilson?" When told that Pilson would remain Czech, he said, "One can tell that there are no beer drinkers on the commission."

Knows His Economics

Unlike some of his more pontifical colleagues in the cabinet, he does not hesitate to use expressions like, "when I became minister of the Reich through an accident." Funk can afford to be ironical about himself: his is a fund of economic knowledge such as few leaders in Hitler's Third Reich possess.

Fact is, he came into politics via journalism. Born Aug. 18, 1890 in Trakehnen, East Prussia, famous for its blooded horses, where his family had been for centuries, he attended the "gymnasium" at Insterburg and then headed for a newspaper career. He studied at Berlin and Leipzig.

After serving on various dailies in Middle Germany he devoted himself in 1922-23 to writing a series of articles and pamphlets on German economy. Men like Schacht, former Ambassador Hans Luther and the late nationalist leader, Karl Helfferich, sought his advice when Germany went over from an inflated currency to a stable exchange.

As chief editor of the trade section of the Berliner Boersenzeitung he became a bitter critic of reparations, foreign loans and subservience to foreign financial interests.

As early as 1931 he became head of the economic sectio nof Hitler's National Socialist party. On the day Hitler assumed power—Jan. 30, 1933—Der Fuehrer appointed him press chief of the German government.

Soon thereafter Dr. Joseph Goebbels was entrusted with founding the ministry for propaganda and public enlightenment. Funk became his State's secretary, in other words, the man next after him in the hierarchy and the man responsible for the administration of the huge ministry.

Commercial airplane flights in Australia increased 60 per cent last year.

Four On Parks Board Quit In Cobourg Over Spite Dispute

Cobourg, Ont., Feb. 2 (CP)

FOUR of Cobourg Parks Board resigned last night in protest against the town council failing to reappoint Harold Staples, chairman of the board last year to the 1939 board. The resigning commissioners are Joseph Delanty, J. Davidson, Joseph Flanningan and C. Nicholls.

Members of the board lauded Mr. Staples and said that failure of the council to re-appoint him was spite.

Conant Sees Canada "Eyed" By Europeans

ST. THOMAS, Ont., Feb. 1—(CP).—Hon. G. D. Conant, Ontario's Attorney-General, thinks Canada would be "a most desirable prize for European powers" and considers that the Dominion has not developed defences "at all commensurate with our requirements in light of recent and disturbing developments." In dealing with international problems, certain "important fundamentals" must be faced by Canada, Mr. Conant told a joint banquet of St. Thomas Kiwanis and Aylmer Rotarians here last night. Airplane development makes the Dominion an "object of attack" on the Atlatic seaboard by European powers and on the Pacific coast by an Oriental power.

Mr. Conant commended the federal government for its defence appropriations but he said it was doubtful whether even this year's proposed $85,000,000 expenditure on arms "will be sufficient to meet the situation adequately this year."

To provide a "much needed" record of unemployment and to marshal the man-power of the nation in event of war, a national registration of the Canadian people should be undertaken, Mr. Conant said. He suggested some plan comparable with Great Britain's national service enrollment.

APSLEY

The members of the Junior W. A. class enjoyed a sleigh riding party on Saturday at Mrs. Fred Bullied's, and refreshments were served to the girls in the Parish Hall.

Miss Peace, Reg. N., of Peterborough, is relieving Miss Grover at the Apsley Red Cross Hospital, while Miss Grover is away.

Mr. and Mrs. George Moore, and Mrs. Russell of Warsaw, were Sunday visitors with Mr. and Mrs. N. Stephens.

Mr. Mac Tucker and his mother, Mrs. Ella Tucker, motored to Peterborough on Sunday, and Mrs Tucker is staying for a few days.

Mr. Mac Tucker, Mrs. W. Earnshaw, Jr., Miss Eva Tucker, Miss Ashenhurst and Miss Turner, motored to William Earnshaw's camp at Nogie's Creek on Saturday.

Mrs. (Rev.) Mullen entertained the United Church choir on Friday evening.

Mrs. Devor of Lakefield spent the weekend with her father at the Apsley House.

Mr. Fred Hampton spent the week end with Mr. and Mrs. Stanley Winsor.

Misses Lillian and Virginia Smith were Sunday visitors with Mr. and Mrs. Melville Tucker.

Mrs. John Wallbridge is visiting her aunt in Detroit.

Locusts are invading every province of South Africa this season.

War Interlude

A bearded ancient of the town of Borjas Blancas, Spain, who had remained in hiding while the government forces held the town, came out into the open when insurgent forces, marching toward victory at Barcelona, occupied the town. Here he greets insurgent officers, tell them his story.

Loyalists Call Parliament; Will Fight On

FIGUERAS, Spain, Feb. 2—(By Courier to the French Border).—(AP).—The Parliament of Government Spain—the Cortes—assembled to-day for a secret session to display its determination for continued resistance to the insurgents.

The parliament was convoked "somewhere in Catalonia" just behind the battlefront in Northeastern Spain, where the government succeeded in establishing its lines after last week's rout from Barcelona, the former capital.

The agenda and the exact time and place of the meeting were kept secret lest insurgent air raiders break up the proceedings and endanger the lives of government leaders.

Deputies from Central and Southeastern Spain, however, were known to have flown north for the session as evidence of solidarity between the separated governmental regions and of confidence in Catalonia's security.

Mad, Doesn't Know It?

DETROIT, Feb. 2—(CP). — Detroit health authorities broadcast a warning to-day that an unidentified man is going about his affairs here unaware that he probably is suffering from hydrophobia.

Authorities said the man handled a dog that died a few days later of rabies. The man probably was bitten or scratched, officials said, in bringing the dog back to its owner. Mrs. Jacob Carol, who handled the dog, is receiving Pasteur treatments.

F and G MARKETS

STOCK YOUR PANTRY With These!

Your food bills will be lower if you buy in quantities whenever possible. Here is your chance to stock up for the month of February.

FRESH DAILY
Sliced BREAD 2 For 15c
A Real Quality Bread Wrapped in Heavy Sanitary Wax Paper.
Full 1½-Lb. Loaf.

GLENWOOD BRAND—DICED
Beets or Carrots 2 for 11c
FRESH, CRISP
Bulk Sodas 2 lbs. 21c
JEWEL BRAND
Shortening - 2 lbs. 23c
REGULAR TIN
Saniflush - tin 27c
CLASSIC BRAND
Cleanser - 2 tins 9c

GENUINE 7-oz. Tin
TUNA–White meat 18c
AYLMER BRAND Large 21-oz. Tin
Pork & Beans - 3 for 25c
WHITE COMB Special Section
Honey - - - 15c
LARGE 12-oz. Bottle Bottle
Clark's Ketchup - 15c
OLD CASTLE BRAND—PINEAPPLE
Marmalade Large 32-oz. Jar **29c**

ORANGE SPECIAL
Another shipment of fine quality Navel Oranges at very low cost
SIZE 288—SPECIAL ..... 2 doz. 29¢
SIZE 344—SPECIAL ..... 2 doz. 25¢
GRAPEFRUIT–Large size - - each 5c

DEVON BRAND
Peas–Sieve 3 - 2 tins 15c
STANDARD QUALITY 10-oz Tin
White Corn - - 5c
HANDY 1-5 lb. TIN—WALTER BAKER'S
Cocoa - - tin 5c

DOLE BRAND Large 18-oz.
Pineapple Juice 2 tin 35c
CHATEAU BRAND—Plain or Pimento
Cheese - - 2 pkg. 35c
PARD BRAND 16-oz. Tin
Dog Food - 2 for 19c

SALADA TEA SPECIAL
A STRONGLY MADE DAINTY CUP STRAINER GIVEN FREE WITH EACH PACKAGE PURCHASED

AT OUR MEAT COUNTERS

FRESH or SMOKED FISH
Pickerel, cleaned, headless ..... lb. 19c
Trout, cleaned, headless, ... lb. 21c
Fresh or Smoked Fillets ..... lb. 15c
Kippers, large size, ... pair 15c
Ciscoes, finest quality, ... lb. 20c
Sliced Salmon .. lb. 18c
Salmon Fillets .. lb. 25c

FRESH MEAT CUTS
Beef Pot Roast (boneless) ..... lb. 16c
Beef Pot Roast (bone in) ..... lb. 15c
Beef Blade Roast (blade out) ..... lb. 18c
Prime Rib Roast (boneless) ..... lb. 25c
FRESH PORK
Fresh Roasting Butts ..... lb. 25c
Fresh Pork Shoulders ..... lb. 18c
Fresh Streaky Pork piece 22c; sliced 25c
While They Last
500 LBS. PORK TENDERLOIN ..... lb. 31c
VEAL CUTS
Boneless Shoulder Fillets ..... lb. 18c
Boneless Leg Fillets ..... lb. 22c
BREAKFAST BACON
Machine sliced ..... ½ lb. 14c; lb. 27c

F. & G. MARKETS

The verdict of over 100,000 Housewives!

"It pays to buy 'blue coal' - the identified fuel"

● Every season, more and more people change to 'blue coal'. Already over 100,000 Canadian Housewives are using this trade-marked fuel. *Their* experience is your positive guarantee of satisfaction. Remember, 'blue coal' is SAFE to buy. You don't have to take chances with other fuels that *might* be good. 'blue coal' *must* be good because the colour guarantees a quality that is accepted by over a hundred thousand Canadian housewives. This trade-marked fuel means cleaner, more economical burning . . . long, dependable service and outstanding value. It will give you a heating satisfaction and comfort you've never enjoyed before.)

Order 'blue coal' today from us:

H. B. TAYLOR & SON Phone 209
W. SCOTT CO., LTD. Phone 264W
J. E. A. FITZGERALD ESTATE Phone 3531

'blue coal'
THE MODERN FUEL FOR SOLID COMFORT

TUNE IN ON "THE SHADOW"—EVERY SATURDAY EVENING 7 to 7.30 P.M. OVER STATION CBL

Petty Smuggling Of Gasoline Shows Decrease In Maritimes

FREDERICTON, Feb. 2.—(CP).—More than 1,000 New Brunswick motorists have been forced to pay customs duty, sales tax and provincial tax on gasoline they bought in Maine this year. The action was taken to prevent petty smuggling of the fuel developing to serious proportions.

For years many border residents of this province made a practice of buying most of their gasoline in Maine, where the price is lower. They would drive across the border with nearly empty tanks and return with full ones.

This practice in time resulted in large loss of Dominion and provincial revenue as well as loss to New Brunswick service stations near the border. Ottawa lost the customs duty and sales tax and New Brunswick failed to get the provincial tax, amounting to 10 cents a gallon this year.

Last spring the Dominion and New Brunswick governments agreed to join in an effort to stop the traffic. Customs inspectors at ports of entry along the border were instructed to ask all New Brunswick motorists returning from Maine if they had bought gasoline in that state.

Those replying in the affirmative were obliged to pay immediately the customs of one cent per gallon and the eight per cent sales tax. Details noted by the customs officers went to the motor vehicle branch of the provincial department of public works here. A few days later these motorists received a bill for the provincial tax.

If motorists are dishonest when questioned about gasoline purchases their reports cannot be disaproved by customs officers. However, a great decrease in the smuggling testifies to the moral effect of the campaign.

New Brunswick Sales Increase

A big gain has been shown in the volume of motor fuel sold at service stations in New Brunswick border towns. In one week, when the public knew a particularly close check was being made, 3,000 more gallons were sold at St. Stephen than in the previous week.

Other border points reported the same story. Figures show that despite heavier traffic in August the amount of Maine gasoline brought across the line in New Brunswick cars was considerably less than in June. Motorists found that after paying Dominion and provincial charges they had spent more than if they had bought the gasoline at home.

When the campaign started the department of public works compared gasoline sales at St. Stephen and Kentville, N.S., towns of approximately the same size. Kentville vendors sold 550,000 gallons last year while only 275,000 gallons were sold in St. Stephen. This was taken to indicate that about half the gasoline used at St. Stephen was purchased in Maine, with a consequent loss of $2,750 in provincial revenue.

The average "gas-runner's" cargo is five gallons. With only 1,000 motorists caught trying to import gasoline illegally this additional revenue for New Brunswick is no more than $500. A large amount was spent in conducting check-up but increased revenue from more gasoline sales along the border, in addition to the $500, leaves a balance in favor of the government.

Officials believe that a reduction in the price of New Brunswick gasoline this fall, combined with the campaign, will stop the smuggling.

Suffer No Longer From Headaches

It is hard to struggle along with a head that aches and pains all the time.

Wrong action of the stomach, liver or bowels is responsible for nine out of ten persistent headaches, and the cause must be removed before the headaches will vanish.

Burdock Blood Bitters removes the cause of headaches by regulating the digestive and biliary organs, corrects acidity, regulates the constipated bowels, tones up the sluggish liver, and promotes a perfect circulation of pure blood to all portions of the body.

Get rid of your headaches by taking B.B.B.

The T. Milburn Co., Ltd., Toronto, Ont.

Emily Cemetery Plans For More Lands

(Examiner Correspondence.)

OMEMEE, Feb. 2. — The annual meeting of Emily Cemetery Company was held on Monday. Owing to storms and wet meather during the past summer and fall more work had to be done at the cemetery than in other years. More flowers and shrubs were planted during 1938 than in any previous year which shows that lot owners are co-operating with the directors to make the cemetery a place of beauty.

During the year one quarter lot was sold in addition to the single graves. Perpetual upkeep was paid on one full lot and two half lots. There are now under perpetual care thirty-one full lots, eighty half lots, seven quarter lots and eleven single graves.

A committee was appointed to gather information regarding purchase of land either to north or west of cemetery to enlarge the grounds.

The following directors were appointed for 1939: R. H. Johnson, president; H. Lamb, secretary-treasurer; S. B. Carew, A. Sanderson, H. J. A. Jones, G. Griffin, E. Switzer, D. Weir and W. Magee; William Evans was reappointed caretaker and J. J. Williams and C. W. Mills were appointed auditors.

The auditors' report as follows was received and adopted:

Receipts—

Balance from 1937	$1,386.33
Opening graves	116.00
Sale of lots	71.50
For perpetual care	155.00
Interest	267.74
Bequest	400.00
Installing foundations	9.00
Lot owners upkeep	322.80
	$2,729.86

Interments in 1938, 16.

Expenditures—

W. Evans, caretaker and assistant	$ 520.60
Invested	1,200.00
Cement, earth and gravel	71.35
Flowers and shrubs	17.13
Tools and repairs	112.13
Exchange, postage, printing	29.45
Directors fees	32.00
Insurance	39.38
Auditors	4.00
Secretary - treasurer	75.00
Sundries	24.00
Cash in bank	604.82
	$2,729.86

Total Investments

Victoria Trust	$4,450.00
Province of Ontario	500.00
Public Trustee	1,800.00
	$6,750.00

Republicans Cry For Inquiry

WASHINGTON, Feb. 2—(AP). — President Roosevelt's reported willingness for the United States to sell war materials to democracies in Europe touched off Republican demands to-day for full publicity on the administration's foreign policy.

"There is no precedent in history for taking such liberties with the internal affairs of other people," said Senator Lodge (Rep-Massachusetts) in calling for light to be shed on the treasury's stabilizatalon fund.

This fund is used to help keep the dollar stable in ralation with foreign currency.

Senator Austin (Rep-Vermont) demanded that all committee hearings dealing with neutrality, foreign policy and national defence be opened to the public.

By throwing open these hearings, Austin said, "we do not need to burn our bridges behind us."

Austin spoke after Senator Reynolds (Dem-North Carolina)) announced he had ready for introduction a bill to provide for military training of youths in the civilian conservation corps.

The idea of selling planes to foreign powers which oppose the threat of aggression by dictatorships met a varied reaction.

Keep Well all the time with rich blood and steady nerves by using **Dr. Chase's Nerve Food** CONTAINS VITAMIN B1

American-Built Plane For Royal Air Force

Pilots of the Royal Air Force are shown inspecting the Harvard, first of 200 airplanes to arrive in England from the United States for the training of Royal Air Force pilots. The plane is a low-wing monoplane. The photo was made just after assembly of the machine was completed on its arrival at Grantham flying training school.

MORE ABOUT—

Demand Ottawa

(Continued from Page 1)

guns for the British War Office. Mr. Justice H. H. Davis investigated the contract as Royal Commissioner following charges made by Lieut.-Col. George Drew, now Ontario Conservative Leader, in a magazine article.

The Davis report found no evidence had been adduced of corruption and recommended future purchases of military supplies should be handled by a board, independent of the Department of National Defence. No findings were made as to whether tenders should have been called, and the Judge left this and other matters to Parliament.

Mr. Anderson based his demand alleged misrepresentations of the for repudiation of the contract on status and capacity of the Inglis plant and the business experience of Major James E. Hahn, president of the Inglis Company.

He said when negotiations started the plant was represented as being capable of producing munitions. This was not a fact. It had been closed down for some time and it contained machinery capable of making heavy equipment, such as boilers and turbines in which the old John Inglis Company Limited had carried on a highly successful business.

Major Hahn for several years had operated a concern manufacturing radios which had come into receivership and this was represented as a successful business.

Premier To Explain

The prime minister, said Mr. Anderson, became involved when through the Department of External Affairs Hahn was given the status of a representative of the government of Canada at the British War Office. This was in the autumn of 1936 when Hahn went to England with a letter of introduction from Defence Minister Mackenzie seeking information on the manufacture of Bren guns.

"He (the prime minister) lent himself consciously or unconsciously to what was going on in the Department of Defence," said Mr. Anderson. A letter was written and sent to the High Commissioner in London, Hon. Vincent Massey. Through him it was handed to the War Office. In that letter Major Hahn was regarded as a representative of this government.

"I say the prime minister as head of the Department of External Affairs should have been more careful."

Hahn was a good Canadian with a fine war record, said Mr. Anderson. Nothing could be said against him as a man but it was "a monstrous thing" to make him a government representative in connection with contracts for munition.

Hugh Plaxton (Lib. Toronto-Trinity) and Mr. Mackenzie were both chided about their poor memories by Mr. Anderson. He said Mr. Plaxton was unable to remember whether Hahn accompanied him to Ottawa on the occasion of his introduction of Hahn to Major General L. R. LaFleche, deputy minister of National Defence. Mr. Mackenzie's memory failed him about his first meeting with Hahn in an Ottawa hotel.

Mr. Plaxton had recommended a group of men to the minister and the deputy minister but named only Hahn. Later it turned out two of Mr. Plaxton's brothers were in the group.

"In the old days," he said, "we called that nepotism. I don't know what it is called today but it is nothing else but patronage being distributed to those who are related to one who happens to be a member of this House. I think it is objectionable."

Mr. Anderson said he had the greatest respect for Mr. Mackenzie and had nothing to say against him.

Caution Lacking.

"I do say, however," he added, "that as a Minister of the Crown he has not exercised that caution, that care, that regard for the welfare of Canada that he should have and with the responsibility of his office demanded of him. I consider the work of the Deputy Minister reprehensible."

Vote on the address in reply to the Speech from the Throne may be reached today. It has been proceeding since January 16 and has had precedence over all other busines in the House.

Speakers yesterday were W. G. Weir (Liberal, Macdonald), Jean Francois Pouliot (Liberal, Temiscouata), Mr. Anderson, H. G. Clarke (Con., Toronto - Rosedale) and Hughes Cleaver (Liberal, Halton).

There were several references during the day's debate to the resignation of former Prime Minister Bennett as member for Calgary West. Mr. Pouliot said the former Conservative leader had left "not only color but technicolor" to debates in the House of Commons.

Mr. Clark said Mr. Bennett was one of the outstanding statesmen Canada had produced. He also paid tribute to Hon. Dr. R. J. Manion, the new leader, and said the harmony and co-operation now existing in the Conservative party was greater than had ever existed before.

Mr. Cleaver scored those who had complained that the Canada-United States trade agreement had "impoverished" Ontario industry. He quoted figures to how that factory expansion in Ontario during the year 1937, after the agreement had been in operation two years, was almost as great as for the five years prior to 1935 when the agreement was completed.

Whiff For The Mayor

NEW YORK, Feb. 2—(AP).—Indignant citizens attempted to give Mayor Le Guardia a whiff of the garbage which, they claimed yesterday, smells so high in some sections of South Queens that they can't sleep. Denied admission to City Hall, the demonstrators left with their garbage pails—one of them full declaring the Mayor would hear next from the Grand Jury on the question of open garbage dumps in South Queens.

MORE ABOUT—

Threatened

(Continued from Page 1)

as passing on the information to Mr. MacNeil but Mr. Heaps declined to comment.

It was learned that the official referred to was not one of the senior officials of the House.

Mr. MacNeil told the House that rumors had been circulated that he had withdrawn his notice of motion to have the Bren gun matter referred to the public accounts committee.

All Evidence Available

He said all the evidence regarding the veterans' matter referred to in the threat could be made available to whatever inquiry might be considered necessary.

"I would welcome and facilitate such industry, eve nthough I was not at the time responsible to the House and was upheld in my actions by the organization to which I was directly responsible," he told the House.

Mr. McNeil declared he would not submit to "what I consider to be intimidation of this nature" and intended to proceed with his motion at the appropriate time and in accordance with the rules of the House.

Later, outside the House, Mr. McNeil explained that an inquiry was conducted in 1923-24 by the Ralston commission into the administration of the Pensions Board as a result of charges made by the Great War Veterans' Association, of which MacNeil was national secretary-treasurer.

The commission, he said, upheld in the main charge that the intention of Parliament had not been carried out by the Pensions Board, and that ex-service men had been deprived of rights previously granted by Parliament.

Friction between the G.W.V.A. and departmental officials over the pensions situation was followed by a Senate inquiry into the general administration of the G.W.V.A., with particular reference to the handling of grants from the canteen fund and the disablement fund.

$10,000 Involved

That inquiry ruled that two cheques from the two funds totalling $10,000 had been deposited to the credit of the G.W.V.A. when, it was contended, they should have been credited to the Dominion Veterans' Alliance, a legislative body comprising all veterans' organizations, of which MacNeil was also secretary.

This, according to the Senate committee's report, "had the effect of defeating the intention of the minister and deputy minister of the ollance department of Soldiers' Civil Re-establishment, and was a violation of the terms of order in council 1596 of the 16th September, 1924, and was a breach of the trust on the part of Mr. C. G. MacNeil as an official of the Dominion Veterans' Alliance," Mr. MacNeil recalled.

He said the cheques had been specifically given to finance an Ottawa adjustment bureau. As the G.W.V.A. was then operating the only adjustment bureau in Ottawa, the money was turned over to the G.W.V.A. executive.

Conduct Approved.

Immediately after the Senate committee's report was published, a resolution approving the executive's conduct was unanimously adopted by the G.W.V.A. convention in June, 1925, which Earl Haig attended.

That resolution read, in part: "While expressing our complete confidence in our Dominion office and it personnel, we in particular would register our sincere appreciation of the self-sacrifice and endeavor of our Dominion president, Comrade Sharpe, and our Dominion secretary-treasurer, Comrade MacNeil, and we cannot emphasize too strongly our debt of gratitude to them and our belief in their honesty, integrity and sincerity of purpose."

"At that time, the G.W.V.A. had several times as many members as the next largest veterans' organization, Mr. MacNeil said.

NORTH SCHOOL

Mrs. Jack Cross and sisters, Ruby and Eileen spent Sunday with Mrs. E Sykes of Campbellford.

Miss Doris Buchanan spent the past week with her sister, Mrs. F. Stillman, of Old Havelock.

Mrs. Trenum of Havelock was a visitor last week with Mrs. W. H. Elliott.

Mr. and Mrs. Roy Baker were Sunday afternoon visitors with Mr. W. Cross and family.

Owing to the heavy snowfall men in this neighborhood have been busy snowploughing roads.

Mr. and Mrs. Charles McConnell attended the funeral of the late John Darling of Lakefield on Wednesday afternoon.

A number of young folks from this district attended the dance in the Polmont hall Friday night.

Mrs. and Mrs. Eugene McLaughlin and family also Mr. C. Baker were Sunday afternoon visitors with Mrs. R. Vansickle and Mr. and Mrs. Stan Miles and family.

Women of Ireland have started a beauty-through health campaign.

SELWYN

About one hundred and twenty friends of Mr. and Mrs. Lloyd Blewett (nee Merle Elliott) motored from North Smith and presented a miscellaneous shower to them at their home at Selwyn.

Mr. James Crapp of Douro spent Sunday the guest of his daughter and son-in-law, Mr. and Mrs. Reg. Bell.

Rev. H. Wilkinson of Bridgenorth was the guest of Mr. and Mrs. Gordon Fitzgerald on Sunday.

Mr. and Mrs. Gordon Marshall of Peterborough spent the weekend the guest of the latter's parents, Mr. and Mrs. William Purdy.

A $1,750,000 syndicate in India will market groundnuts exclusively.

Bennett Bids Native Province Farewell

The Rt. Hon. R. B. Bennett is shown speaking at a farewell dinner in St. John, given him by the citizens of his native province of New Brunswick prior to his departure from Canada to live in England. Hon. Dr. Murray McLaren, Lieutenant-Governor of New Brunswick, is shown, LEFT.

Friday At 387 George St.

BUEHLER BROTHERS.

Phone 3680

Tender Well Trimmed Wing Steak 23c

B.B. COFFEE 24c

HEAD CHEESE BOLOGNA 12½c

HAMBURG STEAK SAUSAGE MEAT BEEK STEW or VEAL SHANK 2 lb. 25c

FISH Smoked Fillet Fresh Fillet Salmon lb. 15c

HALL'S Specials *February Savings On Home Needs Friday and Saturday*

Sale! House Frocks

Hall's—Peak of Value - Giving

Six Smart Styles . . Tubfast and Sunfast Colors

Hand-Picked Print HOME FROCKS $1

A superior group of cotton print dresses, copies of higher priced sellers. Fashioned and carefully tailored of firmer, finer weave cotton prints.. Smarter. than usual styles, and with chic trimmings. Here are a few of the features that will appeal to smart women:

- A zipper model with pique collar.
- New wide stripe and floral combinations. Pique collar and cuffs and patent belt.
- Small bias check design, with dainty white piping and white patent belt.
- Novelty striped design, with self colored collar and cuffs. Very new and different.
- Two styles suitable for larger women, in dark and light grounds.

Sizes 14 to 20—40 to 44—46 to 52

25 Pair Only !

Plain White— Single Whipped— Flannelette—

70 x 90" BLANKETS 1.98 PAIR

Here's value in double bed size all white flannelette blankets. Size 70 x 90" finished singly, offered at this very low price means such big savings that you'll be wise to shop early. Early shoppers are wise shoppers.

Limit No More Than 2 Pair to a Customer

'Blindcraft' Made APRONS

The name alone speaks for the smartness of style, the quality materials and fine workmanship. Splendid quality prints in bright, light and dark colorings, large allover or small patterns. Several neat styles and the prices are so very modest at

29c 49c 59c

80 PAIR ONLY! REG. 2.98 SWISS NET CURTAINS

Clearing! Limited Quantity. Reg. to 2.25 FRILLED CURTAINS

Inexpensive and effective way of dressing up your windows when you can get such bargains. All better quality marquisettes, self-colored or tubfast color dots, stripes and overchecks. White and cream grounds. All finished with full ruffle sides, valance and tie backs, 36 to 42 inches wide. Standard length. EXTRA SPECIAL, PAIR 1.59

45 Inch Shadow Cloth

The newest and most appealing patterns in this favored material for drapes, slip covers and cushion covers of lasting quality. Florals, conventional and novelty patterns in beautifully blended and muted colorings. All 48 inches wide. Yard 49c

HANDSOME EMBROIDERED and MEDALLION PATTERNS

A fortunate purchase of better quality curtains offered at a real economy price. Fine, yet sturdy cotton net with tailored or scalloped edges. The patterns are beautiful, in bordered and scroll effects. Some with large embroidered designs. 36 inches wide, 2¼ yards long EXTRA SPECIAL VALUE.

Friday and Saturday ..... pair 1.69

1.69 Pair

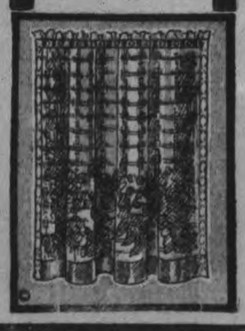

SAVE UP TO HALF ON 54" WOOL MATERIALS

ODD LINES—MILL SAMPLES—CLEARANCE LOT

Getting ready to take stock and here youll find grouped together materials worth up to 2.49 a yard! True, some of the lengths are from ¾ to 1½ yards, but the values are such that you'll want to buy anyway. Tweeds, coatings, suiting weights, materials for jackets, ski suits, snow suits and kiddies' coats. A variety of weights, weaves and colors. SHOP EARLY, GET THE PICK OF THIS REMARKABLE SPECIAL, AT .....Yard 1.00

350 Yards Spun, Rayon and REAL SILK PRINTS

VALUES 89c TO 1.29 A YARD

A headline value for women that Sew and Save. Here you'll find the newest of prints for 1939 . . . the colors are gloriously fresh as paint and so refreshing after dark Winter clothes. You'll be inspired with ideas for making your Spring and Summer wardrobe right now, when you see these fabrics and the possibilities for savings. Light and dark grounds, floral, geometric, allover and other novel patterns. All 36 to 38 inches wide. EXTRA SPECIAL FEATURE, 69c YARD

Phone 5761 RICHARD HALL LIMITED

The Peterborough Examiner

VOL LXXXI, No. 27 — PETERBOROUGH, THURSDAY, FEBRUARY 2, 1939 — PRICE THREE CENTS

Main Street Topics

By Examiner Reporters

ENGINEERS' MEETING.

At the meeting of the Engineering Institute, Thursday, February 9, the speaker will be A. M. Doyle, transformer sales engineer with the C.G.E. Company. His subject will be "Lightning Protection for Power Transmission System."

BANK CLEARINGS.

Clearings passing through the Peterborough Clearing House in the month of January amounted to $2,245,382, while for the same period a year ago the total was $2,499,632. For the past week the clearings amounted to $420,882 and for the same week a year ago $550,950.

FROZEN PIPES.

Frozen pipes in a stove, caused by the electric element breaking down flooded the kitchen of a London street home this week, and the water rose three inches in the cellar. When the man came downstairs in the morning the water was running down the cellar steps in a steady stream.

A MONOPOLY.

Main streeters today were chuckling over the furore caused in Germany by Roosevelt's speech in which he declared the States would help France and England in the event of war. "Hitler thinks he has a monopoly on this sword rattling business, and he gets the jitters if anyone else tries it," was the way one man described the situation.

BATTERIES RETURNING

Bill Nash of Hood and Cummings' garage has most of his batteries back in stock again after cleaning house last week to replace batteries that had to be recharged during the cold weather. In one day he changed forty-two, the peak of the sub-zero emergency when many a car overworked its battery trying to get started.

SKIING POPULAR.

By actual count there were 140 children on skis at Victoria Park this week attending the class in instruction given free by Jack Holland of the Peterborough Ski Club. Many of the youngsters are showing great aptitude for the sport and have developed to the point where they are trying low jumps, and are skiing down slalom courses marked out by themselves.

CAR LOCATED.

Mechanics working near Mount Julian on Stoney Lake to recover the 1939 sedan lost through the ice last Sunday, brought the car to the surface Wednesday night. They were unable to swing it clear so lowered it to the bottom again so everything would not freeze up, and it is expected they will be able to rescue the car to-day. The men built a derrick and platform to assist in raising the vehicle.

ATTENDANCE NOT HURT

Blizzards of the past week and more may have kept some people away from work, but they did not seriously affect attendance at the rural schools in Peterborough county, according to Leo Copp, public school inspector. Children fought their way through drifted roads, few were absent because of weather. Not a single classroom in any of the rural schools in the county had to be closed down this winter.

BIG SKATING PARTY

Largest skating party the Brock Street arena has known this winter was on hand from the Collegiate Wednesday night as scholars held their annual ice party. The skating crowd was so dense, the ice so jammed, specators sensed the moving figures as an endless chain that came to a halt only when the music stopped. Restaurant proprietors came in for their share after the party, when every eating place in the city was jammed to the doors.

IDEAL PLAYGROUND

Seventeen school boys were noticed skiing down the west side of Armour Hill on Wednesday after school. They sped down the hill across a large clear section, then down an avenue of elms at the foot of the slope, finally clearing a snow jump. Elms are growing so close together at the foot of the hill, some transplanting will have to be done, and Ashburnham residents would appreciate it if a space was left which would allow the smaller children a place to ski.

BLIZZARD WELCOME.

News reports that another cold wave and blizzard was approaching from the west brought grins of delight to the members of the Peterborough Ski Club. They believe one more heavy snowfall would make skiing conditions ideal for the meet to be held here on February 11 and 12.

WILL GET COPY

The police commission decided Wednesday that a copy of Chief Newhall's annual report should be sent to the city council, a step not usually taken. Both Judge Smoke and Mayor Hamilton thought the council should have the benefit of the report.

SOME SHORT SPEECHES

It is announced there will be a few short speeches at the Peterborough County Conservative Association's dance and rally in the Canadian Legion Hall on Friday night. George S. White, the Conservative candidate in Hastings-Peterborough, Senator Iva Fallis and a few others will speak briefly. A large attendance from all over the district is predicted.

ARTHUR W. BELLEGHEM

Funeral Home

611 GEORGE ST. NORTH
PHONE 2541-J

Moderate Prices

No Connection With Any Other Firm

ELECTRIC REPAIR SERVICE

RADIOS
RANGES
WASHERS
REFRIGERATORS
any make

JOHNSTON'S
GEO. at McDONNEL
Phone 4697 Open Evenings

Two-Way Police Radio System Included In Estimates As Passed By Police Commission

An item of $2,500 for the provision of a two-way police radio system, embracing two radio cars, was included in the $32,825 total decided upon by the board of police commissioners, Wednesday, as the amount necessary to operate the police department during the current year.

The total is an increase of $3,000 over last year's amount. Incidentally an overdraft of $23.69 was shown in 1938, although as Judge Smoke explained at Wednesday's meeting this was due to the action of the council in raising the salary of the chairman and in providing $100 salary for Magistrate Gee as a member of the commission.

The meeting Wednesday was a special session, called for the sole purpose of considering the estimates and no other business was taken up.

Present were Judge Smoke, chairman; Magistrate E. A. Gee, and Major James Hamilton, and all three were strongly in favor of the proposed police radio system.

Council Sold on Idea.

"The council is pretty strongly sold on it, too," remarked Mayor Hamilton. "The only trouble is the outlook all round is not too good and the council may have to cut out some of the things it would like to do if the tax rate is not to go up.

"It will cut down crime," Chief Newhall said.

The estimates, as submitted by Chief Newhall, were closely scrutinized and several reductions were agreed upon in an effort to trim the amount as low as possible. Three hundred dollars was sliced off the item for clothing and equipment and $100 off the incidentals. Chief Constable Newhall's salary was restored to $2,600, but the $100 gained by the chief there was lopped off again when the grant for his expenses to the annual convention was cut down by the same amount.

At the suggestion of Judge Smoke, who said that members of the council had expressed an opinion that Magistrate Gee's salary as commissioner was not enough because of his expenses in coming here from Lindsay and the amount was fixed a $200. The salary of Police Matron Maguire was increased to $800, a boost of $100, on the recommendation of Chief Constable Newhall, although the chairman pointed out that $800 was more than had previously been paid to any police matron here.

Salary Schedules.

The only other changes in the salary schedule are those made necessary by the fact that during the year Officers Clark, Rogers and Sexsmith attain the rank of first-class constables, and Officers Murphy and McGillen each second-class ranking; the first three reaching the $1,500 mark, and the other two $1,350.

The estimates as finally arrived at were:

Salaries	$24,850
Police Commission and Secretary	550
Telegraph and telephone	400
Clothing and equipment	1,400
Upkeep of station, light, heat, etc.	500
Printing, stationery	200
Postage	75
Incidentals	200
Upkeep cars, motor cycle, etc.	1,800
Insurance on cars, motor cycle	250
Chief Constable's expenses, convention	100
Two-way radio	2,500
Total	$32,825

To Store Machines

Mayor Hamilton at Wednesday's meeting of the police commission which was held in the police court because the committee room was in use suggested the gambling machines that have been kept in the court room for months should be stored somewhere else. "I am sick of seeing them here," he said. It was pointed out that no confiscation orders had been issued to cover the machines but nevertheless Chief Newhall was told to have the gadgets removed from the court room.

ENNISMORE

Peter Galvin Elected Head Of Taxpayers

(Examiner Correspondence.)

ENNISMORE, Feb. 2. — At a meeting of the parishioners of St. Martin's parish held in the interests of the Catholic Taxpayers' Association, the following officers were appointed to the local executive: President, Peter Galvin; vice-president, M. J. Cavanagh; secretary, Marguerite Mulvihill; treasurer, A. W. Crough. M. J. Cavanagh will also represent the Ennismore division of the association on the diocesan executive.

Y. P. Club Meets.

The regular meeting of the Young People's Club was held in the parish hall on Thursday evening. Nomination of officers for the coming year were made, the election to take place later.

Euchre Club Meets.

The members of the Euchre Club, which was organized some time ago in the eastern section of the township, were entertained recently at the homes of Kenneth Kyle, Herbert Hennessy, and Richard Hickson. On Tuesday evening Mr. and Mrs. Kyle, as the hosts, extended a very hearty welcome to the members. Prizes for cards were won by Julia Marie Hickson, and E. L. Maloney. Assisting Mrs. Kyle with refreshments were Mrs. J. Holland, Mrs. Richard Hickson, and the Misses Margaret Sullivan and Julia Marie Hickson. At the home of Mr. and Mrs. Herbert Hennessey a most enjoyable social evening was spent. With twelve tables of cards playing, the ladies' prize went to Margaret O'Donoghue, with E. L. Maloney again the lucky winner of the gent.'s prize. A novelty booby prize won by Angus Twomey afforded a great deal of fun for those present. Assisting Mrs. Hennessey and the Misses Frances and Lillian with the serving of lunch were the Misses Helen Maloney, Julia Marie Hickson, Margaret Crough, and Margaret O'Donoghue. On Friday the club members were entertained by Mr. and Mrs. Richard Hickson, when the card prizes were won by Mrs. William Brick and Jerome Hoar. An added attraction was a number of violin selections by Pat O'Brien of Peterborough. Lunch was served by Mrs. Hickson and Miss Julia Marie, assisted by Mrs. Peter Galvin, Mrs. Ed. Crough, and the Misses Rita Crough, Helen Maloney, Teresa Holland, Margaret O'Donghue and Margaret Crough.

Visiting at the home of Mr. and Mrs. Richard Hickson on Friday evening were Mr. and Mrs. Frank Maloney, Mr. and Mrs. Emmett Cavanagh, and the Misses Stella Heffernan, Loretto Cavanagh, and Lillian Cavanagh, all of Peterborough.

Windsor Still Hunts 7-Holdup Bandit

WINDSOR, Ont., Feb. 2.—(CP).—Windsor police questioned three suspects to-day as they continued to search for the bandit who staged seven hold-ups last week-end. The bandit has been inactive for three nights.

Victims of the hold-ups were to visit police headquarters to-day in an attempt to identify any one of the arrested trio in a police line-up.

Search for the bandit extended toward Toronto after S. B. Robinson of Windsor told police he picked up a young hitch-hiker en route to Toronto and as the man left the car, the wind blew his coat aside and showed he carried a revolver.

Snow scenes at Windsor Castle in England were photographed for the King, who will have them bound in an album.

Manual Training Going To Be Taught Boys Attending Five Of Otonabee's School

A new venture in the education of children in rural schools has been launched in Otonabee township. For the first time in the history of Peterborough county manual training will be taught to boys.

The experiment is being launched in the five Otonabee schools that were recently consolidated under one school board. George Munro, 580 George street, Peterborough, has been appointed by that board to act as manual training instructor.

Leo Copp, public school inspector, said there is a strong possibility such instruction will be started in other sections of the county. Because classes are so small in each school, it is not practical to hire a teacher unless schools are grouped together under a consolidated board.

Winter's Beauty This is the sort of sight that awaits the man fortunate enough to be able to tramp down country roads and lanes these fine winter days. In the silver blue of the snow, in the deep blue of shadow, in the stark erectness of trees lies a beauty that is unique to Canada; and in the far-reaching silence that sweeps on for miles and miles across field and forest, is complete contentment for one who sits on a rail fence smoking a pipe, his dog at his feet.

(Examiner Staff Photo.)

Report Wolves Plentiful Methuen Twsp.

Wolves are reported so plentiful in Metheun township, in the neighborhood of Kosh Lake, that a big drive may be organized, with the blessing of the Fish and Game Department, to reduce the number of these pests. A Havelock posse had planned starting for the district today, but the weather conditions were against the expedition.

"The wolves are runnng night and day," one man told the Examiner, "and they are operating in packs of ten or twelve. They must be doing a lot of damage among the deer, and the settlers are concerned over the danger to their livestock."

One report states that a man who was cutting ice on Kosh Lake last week lost a horse when it was attacked and killed by a wolf pack.

Reports from Metheun confirms other stories received by the Examiner, that wolves are operating further south than usual in Burleigh township as well. As a result the deer are moving south and are seeking refuge on islands on the north shore of the east end of Stoney lake. Three were seen one morning last week crossing the ice in Young's Bay.

Oshawa Rink Wins In Curling Bonspiel

TORONTO, Feb. 2—(CP).—Two Galt rinks, skipped by H. Steinall and P. G. Elliott, defeated Rev. James McEwan and H. Patterson, Unionville, 36-15 in the finals for the Globe and Mail Trophy at the High Park Curling Club, yesterday.

Steinall conquered McEwan, 22-15 and Elliott outscored Patterson, 14-10.

In the finals for the Governor General's Trophy, A. Dobson and H. Suteliffe, Oshawa, defeated J. C. Young and J. E. Smith, Richmond Hill, 38-30.

The Oshawa rinks ousted a pair of Forest skips, W. Govenlock and W. Mackenzie, 29-28, in the semi-finals, Govenlock losing 16-8 to Dobson and McKenzie defeating Sutcliffe, 20-13.

In the other semi-final Smith and Young bested James Borneman and James Heels, Gravenhurst, 32-26.

Newsreels Paying $2,500 For Site

OTTAWA, Feb. 2. — The sum of $2,500 to $3,000 will be paid by a number of newsreel companies for one-day rental of the roof of a shop at 34 Elgin street, for the purpose of filming the unveiling of the National Memorial by His Majesty the King on May 20.

It is learned negotiations will be completed within a few days for utilization by the companies of the flat top of the building, which commands an excellent view of the Memorial.

Probably three cameras will be used at this point, one of them a telescopic instrument for the taking of close-ups. Negotiations are under active way for hiring of other buildings in the vicinity for a similar purpose.

Windows of shops and other buildings near the Memorial are also being booked up like hot cakes by prospective spectators who believe in making sure of their places early.

Bear At Filtration Plant Remains Asleep So It Looks Like Six Weeks More Of Winter

It looks as though Peterborough is going to have another six weeks of winter before the break-up, despite the fact a bear would have great difficulty throwing a shadow to-day. The big bear at the Filtration Zoo never even poked his nose out of his bed to-day.

For to-day is "bear day." In less virile communities it is known as 'groundhog day," but in Peterborough we stick to the big fellow for our weather indications. Had he only come out to-day he would have seen no shadow and the monster ski meet would probably have been ruined. It is suggested in some quarters that officials of the Winter Sports committee have tied the bear up in his den so he can't come out. For unless he saw his shadow to-day, winter would end soon, but because he didn't come out at, all, winter will go on as usual.

"He went to bed away back last November and we haven't seen a sign of him since," said William Hunt, who divides his time, acting as chief operator at the filtration plant and overseer of animals in Ross Dobbin's zoo. "The two young ones have never deened up at all. They come out every day." But we can't take weather observations from young fellows like that; no, indeed, weather prophets must be old and wise. So you can keep out your winter overcoats for another six week at least.

Rabbit Hunt Is Being Organized

An organized rabbit hunt, the first of its kind ever to be held in this district is being talked up by several of the leading rabbit hunters in the city, and it is hoped to have officials of the Peterborough Fish and Game Protective Association do the organizing, and launch the affair as part of the Winter program.

Last Saturday, Jack Shaughnessy and four of his colleagues from the C.G.E. went jack rabbit hunting but only gathered in three. This group is reported to be ready and willing to take part in another drive if more hunters are interested. Bob Runnett and Charles Carson, both do considerable rabbit-hunting, favor the plan.

Must Obtain Permission

Permission should be obtained to hunt over a wide area from the farmers on whose property the rabbits are doing damage, and the marksmen could be transported in trucks or private cars to the scene. A few who have discussed the plan favor dogs in the roundup, while others who perhaps don't mind a little more exercise claim it should be a still hunt.

It is believed that if events of this type were run off, new members would be attracted to membership in the Fish and Game Association, and the rabbit hunt itself would cost the association nothing, as each hunter would supply his own gun and ammunition. It would, however, add a nice touch if someone was detailed to kindle a fire at the scene of operations and provide hot coffee for the hunters during and after the field work.

The Taxi Areas

Some taxi men reported Wednesday that they had complaints from fares living west of Monaghan road because that portion of the city west of that thoroughfare had been included in No. 2 area and the higher tariff of rates applies there. The complaint was that practically all the rest of the city, including the extreme eastern section was in No. 1 zone and had the benefit of the cheaper rates.

West Ham United Defeats Hotspurs

LONDON, Feb. 2—(CP Cable).—Successful at the third attempt, West Ham United won the right to meet Portsmouth in the fifth round of the English football cup, by defeating Tottenham Hotspurs 2-1 in overtime on Arsenal's ground at Highbury today.

In the first of the fourth-round battles the teams drew 3-3 at West Ham, the second match at White Hart Lane ending in a 1-1 stalemate. The contests proved a great attraction for Londoners, 143,982 persons passing through the turnstiles at the three grounds.

Other soccer matches played today resulted as follows:

English League—Division II

Norwich City 1, Sheffield United 2

Division III—Southern Section

Walsall 0, Mansfield Town 0.

Newport County 2, Notts County 1

HAVELOCK COURT

Magistrate O. A. Langley, K.C., held court in Havelock this afternoon when a number of charges of possessing radios without the necessary license were listed. Pleas of guilty were expected in most of the cases.

Major James Turnbull Second-in-Command Of The Prince Of Wales Rangers

Major James Turnbull has been appointed second-in-command of the Prince of Wales Rangers, it is announced in Battalion Orders issued by Lt.-Col. R. T. E. Hicks-Lyne, officer commanding the regiment.

Major Turnbull has been transferred from "C" company to command the Headquarters company. Capt. J. Duncan has ceased to command No. 2 Platoon H.Q. Co., and has assumed duties of second in command of Headquarters company. Capt. E. F. Sheehy has been transferred from "B" company to "D" company, where he is now second in command. Capt. R. C. Honey has assumed command of "C" company. Lieut. H. J. Morley has been transferred from "D" to "C" company and is second in command there. Capt. R. S. Allin has been transferred from "D" to "B" company, where he is second in command. Lieut. G. L. Dobbin has been transferred from "B" to "D" company. Lieut. N. M. Gemmell has been transferred from "C" to "D" company. Capt. E. W. Henselwood, Corps Reserve, University of Manitoba C.O.T.C., is attached to "D" company for training. Lieut. J. A. K. Leger, North Shore Regiment, is attached to "C" company for training. Second Lieut. E. W. Haley is posted to "B" company for duty.

A certificate has been awarded to Capt. J. G. Armstrong, adjutant, qualifying him as Major.

The Rambling REPORTERS

DON'T DISTURB HIM.

If you walk into Dick Raine's store on George street and find him twirling two strings with weights on the end of them, don't disturb him. Just wait patiently, and try not to question his mental capacity.

For Dick is very busy these days—he finds it difficult to crowd in the time necessary to do business—attepting to conquer a new game that for some reason or other is called the "north and south" game. An accomplished player, they say, can hold one string in each hand, twirl the weights in opposite directions, bring them together in such fashion as to have them wind up until the two weights come together. Dick claims he succeeded once, but he has no witnesses. So now he doesn't bother trying unless someone else is in the store.

Pin Ball Games Operated In Belleville

Travellers calling on business men and shopkeepers in this city reported today that pin ball games with automatic pay out chutes were still in operation in many Belleville stores, and were evidently being tolerated by the authorities. They add that no arrests or warnings have been given the owners so far as they know.

A few games most of which are the single ball type have had the pay-out chutes locked and the player if he scores a win collects from the owner, rather than have the money or slugs drop down into a receptacle where it could be lifted out. Others however, according to the salesmen, which were listed as illegal because of the automatic pay-out are said to be back in circulation.

In Peterborough, shop keepers and pin game owners have followed the dictates of the criminal code and have no machines operating that are equipped with pay-out chutes, and to all intents and purposes are merely for amusement. Whether a player collects if he reaches a certain total or score is not known, but at any rate all of the old type machines have disappeared.

Bolton Is Freed On Two Counts

"This is February 2; go outside and see if you can see your shadow," was the Candlemas Day advice Magistrate E. A. Gee offered, Ivan Bolton, Harvey township resident, in police court this morning after informing him that he was free so far as the two charges laid against him of stealing flour and matches from the Dominion Stores and sugar from E. F. Mason were concerned.

When the cases were called today Crown Attorney McElderry announced that he did not propose to offer any evidence.

"There has been a conviction against the principal offender," he informed the Magistrate.

"The crown does not propose to offer any evidence against you; what have you to say about that?" asked Magistrate Gee.

"I don't just understand?" was the reply.

"It was explained to him that what was really meant was that the charges against him were dropped and he was at liberty to go, and with a broad smile he intimated he was satisfied with that disposition of the case.

"This will be a lesson to me to keep out of other people's cars," he said. "I'll walk after this; it's cheaper."

H. S. Balfour appeared for Bolton at this morning's proceedings.

Guatemala plans to take a census of the entire country next year.

Girl Is Injured When Her Head Breaks 'Shield

When her head went through the windshield of the car in which she was riding after the machine had crashed into the rear end of another automobile at George and Lake streets at 10.45 o'clock Wednesday night, Hazel Scott, 23, of 162 Dublin street sustained severe cuts on the face and head and had a tooth knocked out.

John Carey, 513 Reid street, the alleged driver of the car in which Miss Scott was a passenger reported at the police station at 3 o'clock this morning, after police had been hunting for him for some time, and was placed under arrest on a charge of reckless driving.

The accident happened when a car driven south on George street, had started to make a turn east on Lake street. The machine in which Miss Scott was riding on the front seat was also travelling south and plunged into the other automobile turning it almost completely around so that when it came to rest it was facing north. Miss Scott's head came into contact with the windshield and shattered the glass and she sustained severe cuts, a particularly bad one on the upper lip. She was taken into Marino's store and medical assistance called. When officers W. A. Clarke and C. J. McGillen arrived to investigate the accident, the alleged driver had left the scene, police report.

This morning Carey appeared before Magistrate E. A. Gee in police court to face a charge of reckless driving and without plea or election was remanded at the request of Crown Attorney V. J. McElderry, K.C., until February 8. Bail was fixed at $500.

Both cars were considerably damaged by the crash, the rear end of Mills' automobile and the front of the Carey car suffering.

Son Is Charged Injuring Mother

"The mother was so badly hurt that she is unable to come to court this morning so I have to ask for a remand," Crown Attorney V. J. McElderry, K.C., explained in police court today after Jack DeCarlo, 543 Parnell street, had been arraigned on a charge of assaulting his mother, Mrs. Mary DeCarlo, of the same address. DeCarlo was arrested early this morning after police assistance had been called.

"Have you consulted a lawyer?" Magistrate Gee asked the accused.

DeCarlo replied in the negative.

"A remand will give you a chance to get into touch with one," said His Worship in sending the case over until Monday next.

Crown Attorney McElderry asked for $500 bail.

W. R. TURNER
Phone 591 — 195 Simcoe St.
Heating Plumbing Tinsmithing
CONTRACTING, JOBBING, REPAIRING
"CRANE" PLUMBING FIXTURES
"HECLA" FURNACES
"IRON FIREMAN" STOKERS
"TIMKEN" OIL BURNERS

Postponed

Owing to the mild weather the George St. Skating Party which was to have been held at Brock St. Rink to-night has been postponed until a later date.

PETERBORO COUNTY CONSERVATIVE

Mid-Winter and Get-to-Gether DANCE

CANADIAN LEGION HALL, PETERBORO

Friday Evening, Feb. 3rd

1939—AT 8.30 SHARP

Mose Yokom and his 7-Piece Orch.

Refreshments - Dancing - Euchre - Bridge - Prizes

(Bring cards)

All Conservatives and Their Friends Welcome

Come and have a good time. A few short speeches.

PETERBOROUGH WOMEN'S CONSERVATIVE ASSOCIATION
MRS. J. F. STRICKLAND, Pres. MRS. R. E. CLARKE, Sec.

PETERBOROUGH COUNTY CONSERVATIVE ASSOCIATION
GORDON K. FRASER, Pres. W. R. PHILP, Sec.
385 Water St., Peterboro

FICTION AND FEATURES

DEATH AT THE MANOR

By M. E. CORNE

READ THIS FIRST:

Elsie Ritter, a beauty shop operator, taking the place of a friend for a week in the private salon of Mrs. Horace Witherspoon, Sr., finds herself involved in a mystery when the eccentric old lady is found dead under one of the hair driers after Elsie had left the room for a few moments. She is further humiliated when she learns that one of the servants in the Manor's household suspects her of taking Mrs. Witherspoon's emeralds, which are missing. Certain members of the Witherspoon family and some of the house guests strike Elsie as queer, and she is surprised when the old lady's son, Horace Witherspoon, advises her to say nothing of the missing jewels for fear of publicity and the police. The coroner arrives for his investigation. Phil Benson, Elsie's friend and a reporter, comes for an obituary for his paper and Elsie shows him around the mansion. Mrs. Witherspoon's funeral is held the next day. Elsie is at her wit's end when Mrs. Horace Witherspoon, Jr., dies suddenly while under the same ill-fated drier in the salon the next morning. The police arrive and launch an investigation. The coroner pronounces the second death a case of murder and says he suspects poison.

(Now Go On With The Story)

CHAPTER EIGHTEEN

"YOUNG WOMAN," Dr. Didmore spoke sternly to Daphne, "someone has deliberately and premeditatedly murdered your mother. Surely if an autopsy will aid in solving the mystery of her death, you will not object?"

"Oh, leave her alone, can't you?" snapped Richard. "Do your dirty work, but leave my sister alone!"

Dr. Didmore ignored this outburst. "May I remove the body?" he inquired of Chief Ellis.

"Go ahead. Tom and Charlie still upstairs?"

"They are."

"Tell them to stick around until I come up."

"Very well." The medical examiner bowed to the room at large. "Good afternoon," he said politely, and I supressed an hysterical desire to laugh. He might have been taking his leave from a tea party, so prim and precise he was.

Chief Ellis cleared his throat: "I'm going to question each of you. It will be well if you tell the truth. If any of you know anything that bears upon this crime, speak up when your turn comes. I'll begin with Miss Ritter." He moved to my side. "What time was it," he asked, "When Mrs. Witherspoon came into the salon?"

She came into the salon," I replied shakily, "at nine o'clock."

"And at what time did you discover that she was dead?"

"It was between eleven o'clock and eleven-fifteen."

"Are you sure of that?"

"Yes. I looked at my watch when I tied her into the drier. It was exactly eleven o'clock."

"And in fifteen minutes she was dead?"

"Ye-es. Her hair was still damp when I lifted the hood."

"I see. Any questions, Karns?"

"No, chief."

"Was Mrs. Witherspoon in poor health?" He had not finished with me.

I shook my head. "She appeared perfectly well."

"Did you leave the room while the deceased was there?"

"I never left the room at all," I replied with a clear conscience.

"Any visitors come in?"

"No — yes! Miss Witherspoon came in for a moment."

"And what time was that?"

I frowned, trying to recall. "It must have been about nine-thirty or thereabouts. I had just started to wind Mrs. Witherspoon's hair."

"Right?" He shot the question at Daphne.

"Yes," she said slowly. "I wanted—"

"Never mind explaining now. I'll get to you later." He returned to me. I was feeling calmer now, though none too cheerful. I could not forget the emeralds, the missing green stones. Sooner or later, their disappearance would come to light. And when it did—well—fireworks for little Elsie!

"Well?" said the chief, and I came out of my trance to find him bending over me.

"Well, what?" I said, and my tongue was dry against the roof of my mouth. But I never found out what he had been going to ask me, for the door opened and a tall, gaunt figure in a striped cotton blanket tottered in. It was Eliza, a ghastly, palsied Eliza with the light of fever burning in her sunken eyes.

"She did it!" she said loudly. "Ask her! Ask her where she hid the jewels! Ask her!"

I sat motionless. I could not take my eyes from her. I tried to shout a denial. I tried to escape those burning, accusing eyes. I could only sit rooted to the spot while the pulse in my throat throbbed like a trip hammer and the blood of my body coursed to my brain, leaving me limp and helpless.

✧ ✧ ✧

"Come Miss Ritter!" Chief Ellis mopped his perspiring brow.

I sighed tiredly. For over an hour he had been plying me with questions.

'I tell you I don't know," I repeated for surely the hundredth time. "I don't know."

"Come now, Miss Ritter." He yawned widely. "There's no use being stubborn—"

"Stubborn!" Anger lifted my weary spirit. "You call it stubborn to refuse to confess to a crime I never committed?"

"Easy." The shadow of a grin lighted his weary face. "Maybe you think I'm rough, but I'm only trying to get at the truth."

"Well, why don't you, then?" I demanded, irritably. "Why don't you find the real criminal? I didn't poison Mrs. Horace and I didn't steal the jewels! I never set foot in this house until last Friday, and I never want to set foot in it again!"

His grin widened. I did not like his grin. His eyes were hard and suspicious. He said mildly: "I'm not trying to trap you, Miss Ritter, but you must admit that the jewels are missing and that you had the best chance to steal them. And you must admit that the deceased met her end in your presence and yours alone."

"She could have been poisoned before she ever entered the salon," I reminded him hotly.

"That remains to be seen. If you haven't been arrested yet, you can thank the medical examiner. I'm waiting for his report."

"Oh!" I stared at him. Until that moment I had not really believed that I was in any danger. Innocent persons, and I was innocent, were not put into jail! But they were! My heart froze. I again was seeing a bold, black headline that had attracted my attention one day as I passed an uptown newsstand:

KILLER CONFESSES CRIME
FOR WHICH INNOCENT MAN
HANGED IN CONNECTICUT

"Say, chief!" Officer Karns, who had been stationed guard over the rest of the household in the drawing room while his superior questioned me, popped his head into the room. "Phil Benson is out here. Wants a story for the paper."

"O. K. Send him in."

Phil Benson! My fears faded. I wanted to laugh and shout and sing. Phil was here! Everything was going to be all right. Phil would save me! I rushed to the door and threw myself headlong into his arms as he crossed the threshold.

"Elsie!" he exclaimed. "What's wrong?"

"Oh, Phil!" I cried, and laid my head on his shoulder and burst into sobs of sheer relief.

"Do you know this girl, Benson?" The chief was curious.

"Of course. Elsie is a good friend of mine."

"He's going to arrest me! He says I murdered Mrs. Horace and stole the emeralds and—and everything!"

"Well"—Chief Ellis looked to the floor—"I haven't arrested her yet"—

(To Be Continued)

The Examiner Home Service

Lack of Education Spoils Your Chances

"Of course I didn't get the job," thinks George bitterly. "I never went to college!"

Like so many young men, George doesn't realize it's not the college degree that matters. Employers are looking for the alert, informed mind—and with today's free resources for education you can develop your own mental powers in a home college course.

Pick out subjects that will push you along when you apply for a job —economics, business management, finance. Get books from your library or inexpensive editions, read a little each day.

Brush up on general information too. Educated people, you'll notice, talk well on many subjects. Does the college crowd disuss the movie "The Citadel"—which has a doctor for the hero? You can give interesting bits about a real doctor's problems —when you've read such biographies as "An American Doctor's Odyssey."

What are the differences between insurgents and Loyalists in Spain? What is the "Open Door Policy" for China? Your newspaper, radio can tell you.

Build your own college background with simple study plans described in our 32-page booklet. Lists good books on history, art, literature, all the major college subjects — approved by the Committee on College Reading.

Send 15c in coins or stamps for your copy of BUILD YOUR OWN COLLEGE BACKGROUND to the Examiner, Home Service, Peterborough. Be sure to write plainly your NAME, ADDRESS, and the NAME of the booklet.

The Stars Say . . .

By GENEVIEVE KEMBLE

For Friday, February 3.

Great energy and initiative mark this day's doings, judging by major planetary operations, although this high-pressure attack may not always lead to the wished-for achievement. There is a menace of trickery, shrewdness, and misconstrued writings or documents at the root of tangled transactions, which may be land at the door of lawyers or other go-betweens. Watch these, change with prudence and due consideration, turn to aggressive action with determination and it is probable that a definite goal is within grasp.

Those whose birthday it is may find themselves keyed to high activities in putting over important projects with much vim and determination plus well-constructed plans. But detrimental influences in connection with promotion or developing these propositions may be wrapped up with lawyers, agents or with misconstrued or distorted correspondence or documents. Be vigiland in this, make changes sagaciously and perhaps high-pressure tactics may win out.

A child born on this day may be capable, enterprising, audacious and disposed to tackle and create big things. Still, it may be unsettled and given to sudden changes and reversals, through the spirit of high adventure and bold initiative. It may have a conspicuous pioneer spirit.

Russia is warring on tuberculosis.

DOROTHY DIX

DEAR MISS DIX—We have made many sacrifices to give our daughter, who has an exceptionally good mind, a fine education, and our disappointment is not in what she has done at college, where she has made a fine rating, but in her vacations when she comes home. It is always an ordeal because it is a wild round of her rushing from lunch to lunch, dinner to dinner, party to party, movie to movie, and automobile rides, etc. She seems to have a mad desire to see all of her old friends in the few days she is with us and when she is not with them our house is overflowing with boys and girls. Nice young people, and we want her to have a good time, but we would like to catch a few glimpses of her and have a few words with her, which we never have. She never has time to sit down and tell us something of her college experiences that we long to hear. Aside from a few crumbs of conversation between dates, we are no wiser than we were before she came home as to what she does. She doesn't even appear at meals except occasionally. It is go, go, go all the time. How can we arrange it so that on her next vacation we may see something of her? THE PARENTS.

ANSWER:

You can't. It is an utter impossibility. Human ingenuity balks before the helpless task of trying to calm down the exuberant spirits of a young girl just having her first fling and making her want to sit down and have a nice, long, cozy chat with Mama and Papa instead of going out on some gay party.

I don't want to be discouraging, but the first coherent, intelligent conversation you will have with your daughter will be after she is married, has had a baby and has settled down to the real business of living. Until then you will never see her except when she is flitting from place to place. The principal communication you will have together will be "gimme-gimme" on her part and "don't-don't" on yours.

But take heart of grace. Don't be too disappointed in your daughter and don't be discouraged. You are just facing for the first time what all the other parents of pretty and popular girls have to go through. Probably there isn't a father and mother in the world who haven't looked at their Mamies and Sadies when they were boy-crazy and gadding-crazy, and when the only things on earth they were interested in were dancing and movies and tearing madly around in jalopies, and when they had time to talk to some pimply-faced lad for hours, but couldn't give Papa a few minutes, without wondering why on earth they didn't drown them in the bathtub when they were born.

But they get over it and turn into sensible women. That is one of God's miracles at which their parents never cease to be surprised. It is hard, of course ,for fathers and mothers ever to face the truth that their children are not interested in them as they are in their children; that while they long to be with their children, their children are bored by them and yearn to get away to youngsters of their own age, who speak their language and want to do the things they do. But it is one of the inescapable facts of life that we have to accept with what philosophy we may.

But, in reality, your daughter wanting to spend all of her time playing around instead of being with you doesn't show that she does not love you and appreciate you. It only means that she is at the age when a good time means more to her than anything else in the world. Let her enjoy herself while she can. Youth is so short.

• • • • • •

DEAR MISS DIX—I am a girl of 14, very large for my age, and school just about drives me wild. I am in love with a married man who says he loves me. I have not told my mother about it, and I have to see him on the sly, and I feel that I cannot go on like this forever. What must I do?

LOUISE.

ANSWER:

Tell your mother all about it and perhaps she will be able to send you off some place where you will be safe from this married man and have a chance to get over your childish infatuation.

Don't you realize the danger you are in? Don't you know enough about men to know that any married man who would make love to a 14-year-old child is the lowest type of villain, and that he should be taken out and shot like a yellow dog? It is bad enough for a married man to try to win the heart of a woman when he knows he can't marry her and when he knows his attentions compromise her, but it is infinitely worse when he makes love to an ignorant, unsophisticated girl child, and ruins her life before it has fairly begun.

Let me entreat you again to tell your mother all about this affair and beg her to save you from yourself.

• • • • • •

DEAR DOROTHY DIX—It is the old story again of the philandering husband. We have been married ten years and have two fine boys. There have been other flirtations during these ten years, but my husband has got over them. However, this time it seems to be more serious, though he doesn't want a divorce on account of the boys. Also, he doesn't believe in divorce. So with this definitely decided on we would always be together in the same house, and it breaks my heart to be so near him knowing that he doesn't care for me and loving him the way I do. Can I make him fall in love with me all over again? Or will I have to stand by helpless and just take it on the chin? ALICE MAY.

ANSWER:

I doubt if a philanderer is ever cured by anything but age or rheumatism. As long as they have the power to attract women, or the money to buy them, or the strength to chase them, they cannot see a fluttering skirt without getting up to follow it.

There is no way to stabilize a philanderer any more than there is to give a butterfly a sedentary nature. All they know of love is the excitement of pursuit, and once they have won a woman they are tired of her. So it is useless for a wife to wear herself out trying to hold a husband who cannot be bound, or to attempt to rekindle in his heart the little fire of affection that has burned itself out. All she can do is either to leave him, or make up her mind to take it on the chin, as you say. And, as a general thing, this is the best way, especially if there are children.

DOROTHY DIX.

Copyright Ledger Syndicate.

Readers writing Dorothy Dix are asked to enclose a self-addressed envelope and also a three-cent stamp.

The Examiner Fashion Service

Pair off this new accessories with your winter dresses to give them a springlike touch. Crisp snowy white lace is irresistibly dainty and feminine for the cascading jabot and shirt collar. Little girl collar and cuff sets of pique or linen are flattering as they are practical. Again you can change a collarless dress completely by giving it a contrasting collar....as a soft blue dress looks stunning with plum....black, navy, or blue-violet fuchsia. You'll find these important accessories lend endless changes to your costumes.. ..You'll use the pattern again and again. They take the minimum of material ond effort to sew.

Stlye No. 3175 is designed in one size only. For material requirements see pattern envelope.

The Examiner,
Please order for me:
Pattern number.....
Size .....
My Name .....
Address .....
.....
I enclose 15c for postage

New Storm Coming

CHICAGO, Feb. 2 — (AP). — The snow-clogged Middle West braced itself to-day for another wintry onslaught as the storm raced across Northern United States from the Rockies.

Early to-day the disturbance was general over the Western Plains States, and by to-morrow the weather bureau said, the storm would be felt as far east as the Atlantic seaboard.

Chess Training

HASTINGS, England, Feb. 2. — (CP). — For chess players a brisk sprint, a cold plunge or a workout in the gymnasium is advocated by Dr. Machgielis Euwe, former world champion.

"To keep in the championship class under present-day conditions a player needs to train as though he were entering an athletic contest," said the Dutch wizard.

GOODNIGHT STORY

By MAX TRELL

Knarf and Hanid were eager to visit their friend, Ting-a-Ling, who lived at the bottom of the Blue China Plate. They were wondering how he was getting along with his strange new pet, Boo-Hoo, who was a dragon.

There aren't many people these days, you know, who have dragons for pets. Dragons are very big, and very scarce.

They found their Chinese friend sitting in his parlor, looking particularly happy. "Boo-Hoo is a great help to me," he told the two shadow-children after he had greeted them.

"Does he really help you?"

A Fine Pet!

"Of course. Just feel how warm and cosy it is in my house to-day. Boo-Hoo takes care of the furnace."

"He does!"

Ting-a-Ling smiled. "In fact," he

"In fact, he is the furnace."

added with a sly wink, "he is the furnace."

Hanid and Knarf couldn't understand that. So Ting-a-Ling said: "Come along. I'll show you." He led them down into the cellar. As they opened the cellar door they felt a great blast of flame and smoke. The two shadows started back.

"There nothing to be afraid of," Ting-a-Ling assured them. "Boo-Hoo wouldn't hurt a fly. Don't mind that little fire and smoke. That's Boo-Hoo's way of keeping my house warm. Please come in."

Lying on Floor.

This time they followed Ting-a-Ling into the cellar. They found Boo-Hoo lying on the floor, his tail coiled 'round and 'round. Beside him lay an immense heap of coal and wood.

"You see," Ting-a-Ling explained with a smile, "having a dragon for a pet is a great improvement. He saves me the trouble of having a furnace to heat my house with. That means I don't have to use my furnace at all. I save lots and lots of coal and wood. Do you see that pile of coal and wood?"

The shadows nodded.

"Well, at the end of the winter the furnace would use it all up. Now I don't have to give it to the furnace at all. Boo-Hoo takes good care of it himself."

At that instant Boo-Hoo showed how he took care of the pile of coal and wood. He opened his mouth and with one huge gulp swallowed it all. However, it wasn't quite enough for him. He also swallowed the bin, all the wooden shelves, and quite a good deal of the walls.

"Yes," said Ting-a-Ling as he and his two visitors hastily got out of the way before the hungry dragon should decide to swallow them, too, "Boo-Hoo is certainly a great improvement around a house. I don't know what I'd do without him."

But Hanid and Knarf wondered what most folks would do with him.

(Copyright, 1939, by King Features Syndicate, Inc.)

Looking Back On This Date

Today can be considered the birthday of the Canadian red ensign, which, although a sea flag, is so often used on shore in the belief that it is the national flag of Canada. It was on Feb. 2, 1892, that the Lords Commissioners of the Admiralty, under power invested in them by the Imperial Merchant Shipping (colors) Act of 1889, issued their warrant authorizing the merchantmen of the Dominion to use the red ensign of her majesty's fleet, with the Canadian coat-of-arms on the fly.

Canada was the first overseas possession of Britain to be granted this concession. Since then, it has been given also to the other self-governing dominions, but they have all evolved flags of their own so that Canadian merchant vessels are now the only ones which use the British red ensign.

Many vessels that ply to Canadian ports and are generally regarded as Canadian, are, however, registered in Great Britain, and, therefore, they fly the British shipping flag with the Canadian red as a compliment.

While on the subject of flags, many English-speaking Canadians complain of the habit the people of Quebec province have of flying the French tricolor alongside or in place of the Union Jack or the Canadian red ensign. The fault, if any, is that of the British government and not of the French-Canadians, because in 1854 during the Crimean war, when Britain and France were together fighting Russia, thousands of French flags were sent here and placed side by side with the letters "V" (for Queen Victoria) and "N" (for Napoleon III) between them. Many leaders of Quebec though, especially among the clergy, protested but sentiment overcame the protests.

Thus it was the British who first introduced the tricolor of the French revolution into Canada, and laid the foundation for a custom which has now developed into a habit in some of the French sections of Canada.

BONARLAW

Morley Stocker has returned from Toronto where he has been receiving treatments for sciatica. He is somewhat improved but further treatments will be necessary later.

Miss Phyllis and Margaret Barlow returned from Frankford last week, where they have been visiting friends and relatives.

Mr. and Mrs. Jessee Barlow quietly celebrated their fifty-third wedding anniversary on Friday last with their sons and daughters and families joining them at a dinner at their home here.

NO MORE PILES

Get Quick, Pleasant Relief.

Probably not one person in ten knows the cause of piles is inside—bad circulation of blood in the lower bowel.

That is the scientific truth about piles and is the real reason why salves and suppositories do not give more than temporary relief — they do not remove the cause.

Your piles can not be relieved until you have corrected the condition which causes them. That is why an internal medicine like HEM-ROID should be used.

HEM-ROID is the prescription of Dr. J. S. Leonhardt, who early in his professional life made many tests to relieve piles by correcting the cause. His medicine succeeds because it stimulates the circulation, eases the pressure of blood in the veins of the lower bowel, and helps to heal and restore the sore, tender parts.

So if you have failed to get the relief you want from your sore, painful piles, and would like to give HEM-ROID a trial, you have our promise to return your money, if just one bottle of this prescription does not give pleasing results. McDermid & Jury and Bond's Drug Stores or any druggist can supply you with the genuine HEM-ROID.

OUR BOARDING HOUSE —with Major Hoople

SCOTT'S SCRAP BOOK —By R. J. Scott

CAMPBELLFORD

Real Progress Is Revealed Church Meeting

(Examiner Correspondence.)

CAMPBELLFORD, Feb. 2.—It was the fine cooperation and spirit of harmony existing among the various organizations which had been responsible for the splendid financial reports presented before members of the congregation on Tuesday evening, declared Rev. Harold B. Neal, pastor of St. John's United church. Voicing his appreciation for the active support offered by so many of the congregation Mr. Neal declared that twenty-nine new members had joined the church during the past year. "Nineteen of these had joined on profession of faith and 10 by certificate," he said.

Preceding the reports given by officers of the various organizations a brief devotional period was conducted by Rev. Neal to whom later in the evening a resolution sponsored by J. D. Mills and M. S. Mowatt expressed appreciation for his splendid services and untiring efforts, was passed. The motion also included Mrs. Neal and organist and choirmaster Harold Kitney.

Presenting the treasurer's report J. D. Mills declared that all obligations had been taken care of during the year despite a slight decrease in envelope contributions. The sum of $545.00 had been paid on the principal of the mortgage and $124 interest.

J. A. Irwin, J. D. Miller, S. A. Maguire and H. B. Longmore and Dr. H. O. Richardson were on motion re-elected for a term of four years as members of the Board of Stewards.

The Woman's Missionary Society report presented by Mrs. A. D. Bennett. More than a hundred pounds of good second hand clothing had been sent in bales to the west and to the mission schools. A considerable sum of money had been likewise sent in aid of the missionary cause.

Mrs. A. E. Burgiss in her report of the year's activities in the Mizpah Mission Circle indicated a membership of thirty in the society which had raised all money by free will offerings.

Seventeen meetings were held by the Mission Band during the year and a number of the members had a record of perfect attendance it was claimed in the report of the secretary-treasurer, Miss Jessie Gratton. "Money raised by the Band showed an increase from the preceding year," said Miss Grattan, who praised the work done by the group leader, Mrs. A. G. Watson and the secretary, Miss Dorothy Greig.

Largest Organization.

With energetic officers the Woman's Association, one of the most active organizations in the church and embracing a larger membership than all others, indictaed that approximately $1,000 had been raised during the year. In addition to the money spent on improvements and upkeep of the parsonage, $124 had been paid on the interest and $545 on the principal of the church mortgage. In charge of the flower fund, Mrs. F. N. Brown and Mrs. M. S. Mowatt disclosed flowers, plants and bouquets had been sent to sick members.

A large portion of the funds raised by the Young People's Union had been raised by a play, crokinole party and collections during the meetings and a balance had been carried forward after meeting the obligations of the year. Miss Ruth Palliser the president, who gave the general report of the society also gave the report of the missionary treasurer, Miss Evelyn Scotts, which department contributed both to the general missionary fund and to work among the Indians at Alderville.

In the absence of Donald Bennett, Harold Kitney gave the Sunday school's report. Enrolment at the Sunday school is 209. In the home department there is a membership of sixteen in charge of Mrs. H. Bakes.

There are thirty-eight members of the Girl Guide Company including two Guiders and a Company leader. Seven Guides were enrolled during the past year and awards of stars and badges had been given to a number of members. During the summer they joined members of the Belleville group for a rally. Other work done by the group consisted of planting flowers at the cenotaph and supplying candy and fruits for the Christmas baskets prepared by the church. Miss G. Payne is the officer in charge.

Discussion groups in the 'Live Wires' group of Trail Rangers had been led by Major G. H. Free, M. C. Mowatt and C. Redden during the year. The membership of the group is twenty-two. The officers are: Chief Ranger, Harold Neal, Jr., secretary, Jack Thompson, treasurer, Douglas Free, mentor, Rev. Harold B. Neal, assistant, Charles Jeffs and Jack Thompson.

Clerk of the Session, H. M. Donald, indicated an increase in membership during the year with the sixteen removals by death and certificate being balanced by the twenty-nine additions. At the suggestion of Rev. Neal a minute's silence was observed in memory of those of the congregation who had been called by death.

A brief program was given during the evening, including a piano solo by Miss Elsie Rannie, reading by Miss Nellie Hooper and contests sponsored by Messrs. G. W. Lucy and A. D. Bennett. Following lunch the singing of "Blest Be the Tie That Binds" brought the evening to a close.

Champions To Vie For Figure Skating Crown

Keen competition is expected for this year's North American figure skating championships, being held in Toronto. Not only will Canada's best at the twirl and twist pastime compete but Uncle Sam's best, including the champions, will try to take the titles across the line. TOP picture here was taken just after the U.S. championships were decided and shows Robin Lee, 19-year-old, five-time winner of the American crown, sipping from the victory bowl with Joan Tozzer, two years younger, who took first place in the U.S. ladies' singles. Coming straight out of the picture in a graceful manner BELOW the U.S. champs is Eleanor O'Meara, of Toronto, one of Canada's best, who was third in the recent Dominion championships. LOWER LEFT, the favorite for the men's singles crown, Montgomery (Bud) Wilson, of Toronto, who won his ninth Canadian crown this year, and hopes to make it the same number in North American titles. The pretty miss at the LOWER RIGHT is Mary Rose Thacker, of Winnipeg, 1939 Canadian women's singles champion, who will try to make it a double in the international competition.

HARWOOD

Mr. and Mrs. Ray Hogg and son Earle of Cobourg spent the week-end with his mother, Mrs. George Hogg.

Mr. Whitney Regan returned on Friday from Ancaster where he has spent the past month with his mother and relatives.

Mr. Harold Drope was in Peterborough on Sunday visiting his sister, who is nurse-in-training in Nicholls Hospital.

Mr. Lloyd Plummer of Toronto spent the week-end with Mr. Osler Burrison.

Mr. and Mrs. Luther Payne, Mr. and Mrs. Ernest Payne and son of Warsaw visited at the home of Mr. and Mrs. Russel Johnston's on Sunday.

Mr. Earl Drope was called to Toronto on Sunday owing to the illness of his brother, Barton Drope, who was injured while skating last week with the Toronto Granite Skating Club. He is in Patients Private Pavilion, General Hospital.

Mrs. Robert Francis of Keene is spending a few days with her parents, Mr. and Mrs. Ed. Lee.

Mr. and Mrs. Whitney Davey of Baltimore visited relatives here on Sunday.

Mr. Frank Wade of Balsam spent the week-end with his brother and sister at his home here.

Mr. and Mrs. J. B. Downs, Betty and Geraldine, accompanied by

USE STONE AXES

Living as in the Stone Age, a tribe recently found in a valley surrounded by a ring of mountains on the Papua-New Guinea border laughed when offered steel axes, much preferring to use their own axes of quartz.

Marmora Laymen Hold "Story Night"

(Examiner Correspondence.)

MARMORA, Feb. 2. — The regular meeting of St. Paul's Laymen's Association was held in the Parish Hall on Wednesday evening, under presidency of H. B. Smith.

Word having been received early the same evening that the guest speaker, Mr. Scott, of the Hydro office, Belleville, could not be present, the secretary-treasurer addressed the association on some features of the old Rhondda and Swansea Bay Railway in Wales and some experiences of his while in the service of that company in the years 1906-1911.

Charles Cummings also regaled the audience with some stories of his experiences following enlistment for service in the Great War.

The meeting closed with a round of stories by the members and the serving of refreshments.

Bonarlaw Poetess Wins Distinction

BONARLAW, Feb. 2.—Mrs. Dave Wellman, of Bonarlaw, has had a poem entitled 'Little Jessie' accepted for publication in the crown anthology of verse, a standard compilation of contemporary poetry.

The inclusion of the poetry is a result of the author's participation in a $250 prize poetry contest sponsored by the Crown Publications.

This volume will contain the representative work of this country's eminent contemporary poets. The inclusion of the author's work is a distinct sign of literary recognition. The crown anthology of verse will be on the market early in 1939, at which time the prize winners will be announced. Mrs. Wellman is the author of 'The Fatherless Lad' which has been accepted for publication by the Columbian Music Publishers in Toronto and is now being set to music. She also wrote the following poems: 'The Old Elm Tree,' 'The Moira River,' 'The Heart of a Woman,' 'Days of My Childhood' and many others.

Miss Ruth Tuck left on Monday for their new home in Wellington.

Final arrangement will be made at the Women's Institute meeting on Thursday for the annual euchre and dance to be held on Feb. 14th, cards from 8 to 10 o'clock.

Miss Maud Isaac of Calgary is visiting at the home of her brother, Mr. L. R. Isaac.

The young people will present their two one act plays in Gore's Landing on Feb. 17th.

Mr. Cecil Harvey of Peterborough visited at his home here on Sunday.

Miss Bertha Shearer returned to Cobourg on Sunday after spending two weeks at her home here.

Mr. and Mrs. McNeil of Toronto are spending the remainder of the winter at their home here.

Peru spent $6,000,000 on highway construction last year.

MADOC

The ladies' Bowling and Bridge Club were entertained on Friday evening at the home of Mrs. R. S. Beatty and several tables of bridge were played. Mrs. G. C. Moon was the proud winner of the evening's trophy for the highest score.

The young people's ski club entertained their members and friends at an impromptu dance on Friday evening in the Orange Hall with a good attendance.

Mrs. H. Countryman of Tweed spent the weekend with her aunt, Mrs. Chris Henderson in Madoc.

Mrs. G. O. Griffith and son, Thomas Nickle Grifith, left on Friday to return home by way of Toronto to Glen Ridge, N.Y., after spending a week with her mother, Mrs. T. L. Nickle and family in Madoc.

Mr. and Mrs. F. J. Follis of Bancroft were visitors at the home of Mrs. T. L. Nickle during the week.

Mrs. George Taylor of Trenton returned to her home on Monday last after spending some time with Mrs. C. Henderson in Madoc.

Mrs. W. Cross of Madoc is spending some time with Mr. and Mrs. Eric Cross in Simcoe.

Mrs. S. S. Ashley has returned home after spending a few weeks with her relatives in Fort Worth, Texas and attending the funeral of her brother, John Thompson, who died very suddenly at his home in Fort Worth, Texas.

Mr. Arthur Bird had a narrow escape on Tuesday afternoon when he succumbed to gas poisoning as he stepped from his truck at Naylor's garage. It was discovered that gas leakage caused a near fatal accident from carbon monoxide gas. Latest reports are that he is slightly improved today. Mr. Murray Smith who was driving was badly affected too, but is much improved today and able to be at work during the afternoon.

Ice cutting and hauling from Moira Lake to Madoc village is being rapidly pushed this week, and merchants are very busy laying in ice supply for the coming summer season.

Messrs. D. Whytock and C. S. Nickle are busy with the audits of the municipal books for the past year. Mr. Don Whytock is also busy with the audit of the Stirling village accounts.

Quake Reduces Concepcion To Shambles

Thousands were killed and millions of dollars in property damage done by the recent Chilean earthquake, one of the most violent in the history of the South American republic. Concepcion, one of the hardest hit cities, was left a shambles by the 'quake. The ABOVE ruins are all that is left of one of the city's biggest department stores.

Sucessful Tea Is Held By Madoc Girls

(Examiner Correspondence.)

MADOC, Feb. 2.—The Girls' branch of the W.A. of St. John's Anglican Church held a most enjoyable and successful afternoon tea in the Town Hall, Madoc, with an unusually large attendance.

Preceding the tea a very interesting and educational address on interior decoration was given by a prominent member of a decorating firm from Belleville, which was listened to with much pleasure and appreciation by all present.

Tea and dainty refreshments were served by the young ladies of the Auxiliary and all enjoyed the social hour over the tea cups.

Financial results were highly satisfactory to the young ladies who have recently presented the church with two dozen of the new hymn and prayer books for general use and are planning to re-decorate the church at an early date.

Rev. and Mrs. W. G. Hope Swayne were present and greatly assisted the hostesses in their pleasant social gathering.

Chateau Cheese

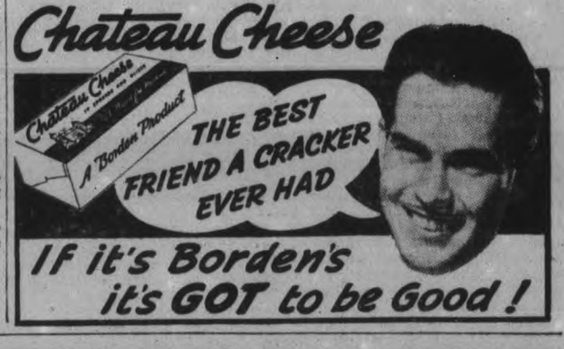

VOLUME SALE

THE RED & WHITE FOOD STORES

Hundreds of Red & White Stores throughout Ontario are joining hands to win new friends. Here are values which will convince you that Red & White can bring you finer foods at lower prices.

SPECIALS For Thursday, Friday and Saturday, Feb. 2nd, 3rd, 4th

FINE QUALITY SWEET NAVEL ORANGES Good size 288's 2 Doz. 27c

FANCY McINTOSH Eating APPLES Pk. 49c

LARGE SIZE PRUNES 3 lbs. 25c

HAWE'S LEMON OIL 12-oz. Bot. 24c

EXTRA SPECIALS

RED & WHITE FLOOR WAX 1-lb. can 25c

SPECIAL Manyflowers SOAP 4 cakes 17c

Sturdy, 5-String CORN BROOMS Each 23c

FALCON—SEVEN FLAVORS Jelly Powders 7 pkgs. 25c

NATIONAL—QUALITY CHIPS SOAP FLAKES 5-lb. Carton 29c

SUPREME—PURELY VEGETABLE SHORTENING 2 lbs. 21c

LANTIC—GRANULATED SUGAR - 10 lbs. 53c

SUPREME—SWEET MIXED PICKLES - 28-oz. Bot. 22c

CANNED GOODS

RED & WHITE—CHOICE PEACHES - - - - No. 2 Sqt. Can 14c

PENN PEARS 2 No. 2 Sqt. Cans 19c

LOMBARD PLUMS - 2 No. 2 Sqt. Cans 19c

RED & WHITE—CHOICE CORN GOLDEN BANTAM 2 tins 19c

RED & WHITE—CHOICE CORN — White - 3 tins 25c

ROSEDALE Asparagus Cuttings 2 No. 2 Sqt. Tins 27c

RED & WHITE SPINACH - - 2 No. 2 Tall Tins 23c

FALCON TOMATOES - 3 No. 2½ Size Cans 23c

FALCON PEAS NO. 4 SIEVE 3 No. 2 Tall Tins 23c

LOW PRICED STAPLES

FINEST FOR BAKING CRISCO - 1-lb. Tin 23c 3-lb. Tin 63c

RED & WHITE TEA—Orange Pekoe ½-lb. 33c

AUNT MARY'S COFFEE - - - - 1-lb. Bag 27c

RED & WHITE COFFEE IN VACUUM PACKED CANS 1-lb. Can 39c

A HEALTH CREATING CHOCOLATE BEVERAGE TODDY - - - - - 16-oz. Tin 39c

THE ENERGY FOOD BEE HIVE SYRUP No. 5 Can 38c

POLLY PRIM CATSUP - - - 12-oz. Bot. 10c

LUX SOAP - - 3 cakes 19c

LIBBY'S PORK & BEANS 3 No. 2 Tall Tins 25c

RED & WHITE FOOD STORES

Special FOOD Values

Sugar 10 lbs. 55c
White Beans 7 lb. 25c
Falcon Jelly Powders All flavours 7 for 25c
Heinz Ketchup large bottle 2 for 35c
Monarch Flour 7 lb. 23c 24 lb. 56c
Maple Leaf Lard lb. 11c
Pork & Beans, Corn, Peas, or Tomatoes 3 tins 23c

Legs Pork (Half or Whole) lb. 21c
Shoulders Pork lb. 17c
Pork Chops lb. 22c
Blade Roast lb. 18c
Pot Roast lb. 16c
Sirloin Roast lb. 22c
Rolled Rib Roast lb. 22c
Butter 2 lb. 45c (With Meat Order)

SALMON, FRESH OR SMOKED FILLET lb. 15c

THURSDAY - FRIDAY - SATURDAY

P. GOSSELIN'S

TWO STORES
HUNTER ST. AT AYLMER—PHONE 329
99 HUNTER ST. AT QUEEN—PHONE 9258

Lucky Baby

Lucky, *breast-fed* baby! No wonder you're good-humored. Those smiling dimples show how much you owe mother. And mother owes a great deal to Ovaltine. Its concentrated, quickly digestible food elements help thousands of mothers to maintain good health before baby comes, and to ensure a full and rich supply of maternal milk during the first important months of baby's life.

Ovaltine is a concentrated food made from special barley malt extract, creamy milk and fresh eggs and lightly flavored with cocoa.

OVALTINE

TONIC FOOD BEVERAGE

MADE IN PETERBOROUGH CANADA BY A. WANDER LIMITED

PERSONAL AND SOCIAL

Miss Phyllis Green is sending a week with friends in Lindsay.

❖ ❖ ❖

Miss Olga Haskill is spending a short time in New York city.

❖ ❖ ❖

Mr. and Mrs. H. A. Morrow of Monaghan Road are leaving Sunday for Jamaica, W.I.

❖ ❖ ❖

Best birthday wishes to Miss Irene Simpson, 73 Sophia street, who is eighteen years old today.

❖ ❖ ❖

Miss Marjorie Pitchford, daughter of Mrs. John McGee, Toronto, is the guest this week of her aunt, Mrs. T. Pitchford, 303 Frederick Avenue.

❖ ❖ ❖

Many happy returns of the day are extended to Emile Baumer of 567 George street, who is observing a birthday anniversary.

❖ ❖ ❖

Mr. and Mrs. W. McGahey of Lindsay, who are today celebrating their fiftieth wedding anniversary, will be at home to their friends all day.

❖ ❖ ❖

A Valentine tea, sponsored by the C.W.A. of All Saints' church, and held at the home of Mrs. L. Ackford, 297 Boswell Avenue, will be an interesting event of Thursday, Feb. 9.

❖ ❖ ❖

Friends of Mr. Frank H. Kealney, 700 Ross street, will be glad to hear that he is making a satisfactory convalescence from his recent illness in St. Josephs Hospital.

❖ ❖ ❖

Mr. George Lambert, English baritone, who is soloist at Bloor Street United Church, Toronto, and president of the Ontario Music Teachers' Federation, will sing next Sunday in Trinity church.

❖ ❖ ❖

The engagement has been announced of Miss Madge Vivian Huble, eldest daughter of Mr. and Mrs. Edwin Huble, Trent River Road, to Mr. Morley William Tanner, second son of Mr. and Mrs. Thomas J. Tanner, Stirling, Ont. The marriage is to take place some time this month.

❖ ❖ ❖

A pleasant social evening was held at the home of the president, Mrs. D. Leether, 538 George street, by the parents' auxiliary of the 10th Troop Boy Scouts. About forty members and guests were present. An interesting program of games was later followed by tea, served by the refreshment convener, Mrs. Berwick, and her committee.

❖ ❖ ❖

Mr. and Mrs. R. J. Kearns, 111 Stewart street, were hosts last evening to the parents and friends of the Parents' Auxiliary Fifth Troop Boy Scouts, when a happily-arranged Valentine party was held. Games and community singing were enjoyed, and prizes were won by Mrs. D. Crowley, Mr. T. Griffin and Mrs. O. Kidd. A colorful Valentine lunch was served by Mrs. W. H. Wheeler and her committee.

We Noticed

....That according to Emile, the upward trend in women's coiffures is here to stay. Emile is a hairdresser from New York, and he ought to know. This week he addressed a convention of the Ontario Hairdressers' and Barbers' Association in Toronto, and when this opinion was launched it left some of us feeling a trifle upset—our reward, I suppose, for naughtily hoping we could relax a trifle and forget about being so eternally feminine!

❖ ❖ ❖

....He claims that the depression bob was only a style because women could not afford time or money to have their hair dressed (apparently good times are here again!) and says he does not consider a woman properly dressed, either for the street or a ball, if she does not wear her hair up. So it looks as if we shall continue to struggle for hours over a hairdress that a short year ago meant nothing more than a couple of licks with a comb.

❖ ❖ ❖

....Here's a ray of hope, however. It is rumored that masters of the coiffure are laying plans to help us out with a new style which will be more easily managed during the hot weather. The hairdress will consist of short, adaptable curls all over the head to be brushed up and fluffed out a bit. But there are to be no long bobs, and no curls thick at the nape of the neck.

C.G.I.T. Girls Stage Jolly Sleigh Party

Taking advantage of the recent heavy snowfall, the senior group of the Canadian Girls-in-Training of George Street United Church staged a jolly sleighing party. A number of friends were invited to join them. Weather conditions were ideal, and as the drive took a circuitous route round the outskirt of the city the horses with their heavily-laden sleighs had to plough through heavy snowdrifts, which gave the party quite a thrill.

The girls and their friends enjoyed all the old-time fascination which this happy sport, with its accompaniment of musical sleigh bells, recalled.

After the drive one of the party, Miss Marquerite Ash, acted as hostess to the group, and hospitably entertained at her home, Aylmer Street. Music, dancing and delicious refreshments were a happy climax to the party. The young hostess was assisted in serving her guests by her mother, Mrs. J. A. Ash, and Mrs. Lloyd Ash.

Among those present were: Mrs. J. A. Ash, Mrs. L. Ash, Mrs. L. Copp; Misses Ileen Winslow, Marguerite Ash, Helen McQuarrie, Frances Smith, Grace Farthing, Irene Everitt, Vivian Atkins, Dorothy Symonds, Margaret Fairbrother, Leona Todd; Messrs. Trevor Miller, Gordon Page, Douglas Taylor, Henry Winslow, Fred. Garside, Earle Gibson, Joe Moher, Bernie Gordon, Vincent Strano, Elmer Kelly, Jim Hawthorne.

❖ ❖ ❖

Prayers Are Offered For Foreign Missions

The Women's Missionary Society of Mark Street Church was well represented at the first meeting of the new year, on Tuesday afternoon. The president, Mrs. E. Rowland, was in the chair, and the first vice-president, Mrs. H. Alton, conducted the devotions.

Sentence prayers were offered by the members for the welfare and progress of foreign missionaries, and a paper on "Man's Worth to God," prepared by Mrs. Tinker, was read by Mrs. H. Alton. A concise report of the Presbytery meeting, held in George Street church, was presented by Mrs. C. Larmer. A missionary duet was sung by Miss Jean Alton and Miss Gladys Brown, and the meeting closed with prayer by the president.

❖ ❖ ❖

Bride And Groom Of Saturday Entertained

Entertaining for Miss Mary Pirie and Mr. Cecil Harvey, whose marriage takes place on Saturday, Mr. and Mrs. Arthur Brinklow of Romaine street were host and hostess at a delightfully-arranged miscellaneous shower in their honor. Dancing was enjoyed by about thirty couples to music played by V. Monahan's Orchestra.

Among the guests were Mr. and Mrs. E. Sutherland, Mr. and Mrs. Bruce Parker, Mr. and Mrs. H. Hynes, Mr. and Mrs. J. Bowler, Mr. and Mrs. J. Clancy, Mr. and Mrs. J. Pirie, Mr. and Mrs. A. Piercy, Mr. and Mrs. A. Brinklow, Mr. and Mrs. Pearson, the Misses B. Hewie, D. Freeman, F. Bartley, V. Monahan, V. Braden, B. Brierley, W. Bartley, L. McConnel, D. Braund, M. Bartley, V. Anderson, M. Davidson, J. Anderson, E. Rutherford, V. Brinklow, D. Brinklow, P. Brinklow, Messrs. T. Grady, H. Hewie, M. McGuire, J. Hewie, J. Keating, G. Rutherford, S. Anderson, C. Braden, A. Vinnette, H. Mills, C. Pirie, C. Palmer.

❖ ❖ ❖

Mission Circle Girls Are Interviewed.

An interview with girls who represented various characters from the study book "The Church Reaches Out," conducted by Miss Jean Hair, was an interesting feature of the Frances Watt Mission Circle meeting of Knox Church Wednesday evening, when the girls met at the home of Miss Irma and Lois Darling, 181 Stewart street.

Representing a nurse, a teacher in the school room, a lighthouse keeper's wife, etc., the girls answered the questions in a manner which illustrated just how far and successfully the United Church was reaching out to the far corners of the West, and into Northern Ontario, with its help in educational, spiritual and medical work. Posters showing the country covered in this way were on display. Parts were taken by Miss Dorothy Battle, Mrs. E. Smith, Mrs. Poolman, Miss Eunice Thexton and Miss Marjorie Thexton.

Miss Irma Darling, president, was in the chair, and led the devotions; prayer was given by Mrs. E. Smith, Mrs. H. Murduff, Miss Irene Battle, and the scripture reading by Miss Maxine Elliott.

During the social half hour which followed the meeting, tea was served by Miss Maxine Elliott, social convener, and her committee.

❖ ❖ ❖

'38 Club Girls Meet In Y.W.C.A.

A happy, informal group of young business girls gathered in front of the fireplace in the Y.W.C.A. Green room last night for the twice-monthly meeting of the '38 Club.

As guest speaker of the evening, Mr. A. R. Kennedy, spoke to the members, taking his young listeners on a tour of France and Germany, where he compared the habits and customs of the two countries, remarking that he failed to understand how a German people with whom he had talked several years ago, and always found courteous and friendly, a people whose outlook on life, and whose taste in music and art he greatly admired, could change almost overnight into the cruel, heartless race pictured by the present day current events. Mr. Kennedy was presented by the president, Miss Mary Wallace.

Plans were made for a banquet to be held in the Green room on the evening of February 15. Coffee was served after the meeting by Miss May Wilson, assisted by Miss Mabel Nickson, Miss Ada Spencely and Miss Jerry Lasher.

❖ ❖ ❖

Mrs. F. Barrett Is Hostess To Church Group

Mrs. F. Barrett of Parkhill Road was hostess to Group F of George Street Church at a meeting on Tuesday night, with the leader, Mrs. A. F. Lane, presiding. Thoughts on the new year were given by the members in response to the roll call. The scripture lesson was read by Mrs. R. Ferguson, and sentence prayers given by Mrs. V. Boorman, Mrs. I. Fanning, Mrs. V. Elliott.

Two delightful readings entitled "Mother" and "Flo's Letter" were given by Miss Helen Lyons. A paper dealing with the missionary work in Indian was presented by Mrs. H. S. Powers. Mrs. M. A. Morrison was guest speaker, and dealt in an informative manner with the topic of "Christian Stewardship."

A vote of thanks to the hostess was moved by Mrs. H. Morton and Mrs. Girven. Tea was served after the meeting by Mrs. Barrett and members of the refreshment committee.

THE FIRST LEAVES OF SPRING

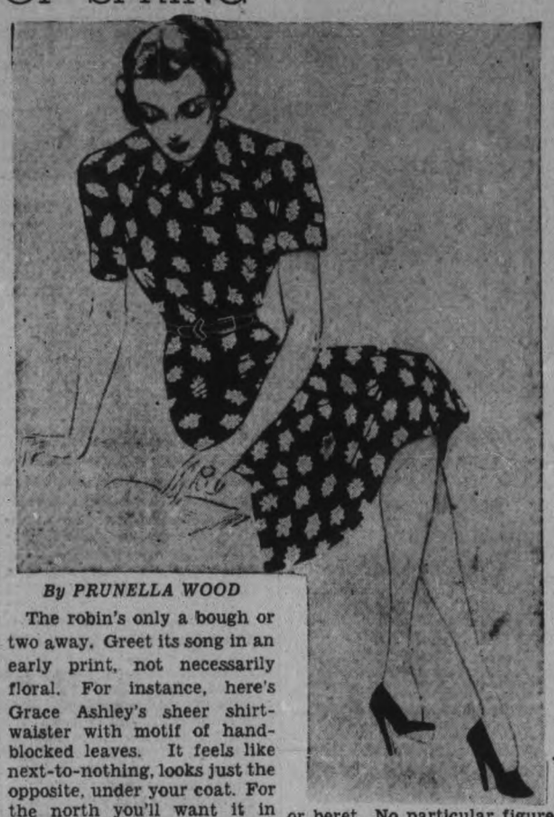

By PRUNELLA WOOD

The robin's only a bough or two away. Greet its song in an early print, not necessarily floral. For instance, here's Grace Ashley's sheer shirtwaister with motif of hand-blocked leaves. It feels like next-to-nothing, looks just the opposite, under your coat. For the north you'll want it in black, luggage or navy background and light foliage. If you're attacking southern problems, take it away in white background, dark leaves, and top it with a white sailor or beret. No particular figure requirements (diet or budget) are essential for these classics.

A successful chemical experiment—pure dye chiffon mixed with acetate—is the new material sketched today.

Otonabee Chapter Reports Year Of Great Progress.

That the Otonabee Chapter I.O.D.E. has completed its twenty-fourth year with a substantial sum in the treasury, and a record of creditable achievements during 1938, was revealed at the monthly meeting in the Y.W.C.A. green room, when the annual report was presented by Mrs. K. S. Wightman.

The chapter held eight regular meetings and one executive meeting in the Green room of the Y.W.C.A.; one at the Kawartha Club, and one at the home of Mrs. W. Comstock during the year. Flowers were sent to eleven members who suffered illness, and a silver tray was sent to Mrs. J. A. Robinson in grateful recognition and appreciation of her long and faithful services as treasurer. A rummage sale was held under the direction of Mrs. W. Comstock, Mrs. B. Jackson, Mrs. F. L. Robinson and Mrs. G. A. Borland, and a dinner was given in honor of Mrs. Lumbers of Toronto, National President I.O.D.E. at the Empress Hotel, which was attended by chapters en masse.

Subscribed To Local Charities

A monthly sum was subscribed to a needy family; donations were made towards the funeral expenses of a homeless young man; four collegiate students were supplied with text books, and contributions were made to the Red Cross, Girl Guides, Relief of Northern Fire Sufferers, Y.M.C.A., six additional thermos were given to Nicholls Hospital, colors were given cadets for inspection day, four chapter members, Mrs. D. W. Clark, Mrs. H. Beal, Mrs. J. Baird and Mrs. R. J. Wolstenholme gave their services to the Canadian Legion on Popy Day. Chapter objectives were loyally supported by subscription toward the endowment fund, St. Helena School in India, Gordon Scholarship fund, and a wreath was placed on the cenotaph on Armistice Day.

Mrs. F. L. Robinson, representing the Chapter at the annual Provincial convention in Hamilton, brought back an enthusiastic report. A sum of money was given the Peterborough Collegiate and Vocational school, as an Otonabee Chapter I.O.D.E. Scholarship Fund.

Socially, 1938 has been for the Chapter a successful year. Two well attended community bridges were held, and two teas, one at Mrs. J. R. Marshall's home, and one at the home of Mrs. A. Edmonds. Bridge preceded a meeting held at the Kawartha Club in October, which was followed by a tea. Guest speakers were Mrs. Lumbers, Miss Kathleen McCarthy, Miss Rachel Young, Dr. Lorna Cotton Thomas.

New Officers Appointed

Mrs. H. C. Sherwood presented a report of the nominating committee, which was read by Mrs. Jackson as follows: Honorary Regent, Mrs. R. R. Hall; regent, Mrs. F. L. Robinson; first vice-regent, Mrs. B. Jackson; secretary vice, Mrs. G. A. Borland; secretary, Mrs. B. W. Harvey; treasurer, Mrs. W. A. Davern; flower convener, Mrs. G. A. Borland; Echoes secretary, Mrs. N. Andrews; standard bearer, Mrs. D. Bell; educational secretary, Mrs. K. S. Wightman; pianist, Mrs. B. Jackson; councillors, Mrs. W. Comstock, Mrs. H. Beal, Mrs. A. E. Edmonds, Mrs. J. Baird, Mrs. R. J. Wolstenholm, Mrs. A. E. Dryland, Mrs. F. Burnham, Mrs. G. Coleman, Mrs. J. H. Vallery, Mrs. S. Mitchel.

Mrs. Robinson took the chair and welcomed the new members. Arrangements were made for the members to have one or two tables of bridge during the month of February. It was moved by Mrs. K. S. Wightman, that the chapter secure a hope chest and sponsor the sale of tickets.

With The Girl Guides

On Monday only about half the company braved the elements, so instead of the usual meeting, the room was prepared for the annual meeting on Thursday. Please make an effort to be present at eight o'clock in the Lyceum, all mothers' auxiliary members. Will all leaders have reports ready.

Guiders will be interested to learn that Mrs. Whalon, our district captain, was highly commended by headquarters for her work in connection with guiding, and was appointed sub-trainer for the division.

"THE SCRIBE."

Rumania has created a bank of Gold and Metal Credits to extend credit facilities to gold-mining enterprises.

Mrs. D. Loucks Elected Regent I.O.D.E. Chapter

Peter Robinson Chapter I.O.D.E. members held their annual meeting at the nurses residence, Nicholls Hospital, on Wednesday evening, with the regent, Mrs. H. Keefer, presiding.

The annual reports were presented, showing that splendid progress had been made by all branches of the Chapter's work during the year. Two new members were welcomed into the Chapter.

The correspondence included a letter from a teacher of a northern school adopted by the chapter, in which she expressed thanks for the box of gifts and handwork supplies sent at Christmas time. Miss Edith Young presented the report of the nominating committee, and the following executive came into office by acclamation: Regent, Mrs. D. Loucks; first vice-regent, Miss Mabel Patterson; second vice-regent, Mrs. R. W. Franks; recording secretary, Mrs. C. Upper; corresponding secretary, Miss E. Bain; treasurer, Mrs. R. Lewis; Echoes secretary, Mrs. F. Hooper; Educational secretary, Mrs. T. J. Carley; Standard bearer, Miss M. Inches; secretary for child and family welfare, Miss Doris Burgess; councillors, Mrs. S. Braund, Mrs. V. Canning, Mrs. H. T. Cranford, Mrs. Cassan, Miss M. Greer, Mrs. G. Ham, Mrs. Al. Sharpe, Mrs. H. Steggles.

Mrs. Keefer, retiring regent, thanked the members for their loyalty and support during her term of office. Mrs. R. White presented her with a gift as a slight token of gratitude.

Mrs. D. Loucks, the new regent, then took charge of the meeting and thanked the members for the honor bestowed upon her in electing her regent, assuring them of her most faithful efforts, and expressing confidence in their continued co-operation.

Miss Myra Baird expressed the thanks of the chapter to Mrs. Leeson, the hostesses of the evening, Miss Inches and Miss Young, and the retiring executive. The meeting closed with the service of refreshments by Mrs. S. Putenham and her group.

SLATE BLUE FOR SKIING

Next to navy, slate blue is becoming the color for ski wear, replacing previous classic colors of other years. Slate blue is liked because it serves as a good background for bright accessories, looks attractive against the white background of the runs and is beckoning to faces reddened with cold and exercise. Some favor lighter tones of slate blue for the linings of slate blue ski togs, but contrasts are also used, such as a light red. Slate blue is reported also to be replacing previous classic colors of blue in separate cotton wind breakers.

Do You Know?

A little flesh scraped from the inside of a potato and applied to a burn, is an old-fashioned remedy that still proves to be one of the best treatments? Bandage carefully after the mixture has been applied.

❖ ❖ ❖

The flavor of roast meat, if it is to be served cold, will be preserved if it is wrapped in a damp cheesecloth while the meat is still hot?

❖ ❖ ❖

If your clothes have been splashed with mud, let the mud dry on the garments, then try brushing with a stiff whisk broom. If this does not prove effective, try scratching it off with the edge of a penny. This is just as sharp as is needed, and will usually do the work without injuring the material.

Canary's Song Depends On State of Health

If you have a canary bird, it is very important for the health of your pet to keep it in a suitable position. The outward signs of health in song birds are activity and song. A mopey bird is a silent, miserable pet.

It is a great mistake to hang a cage at a window where the inmate is subjected to draughts and violent changes of temperature.

A cosy recess away from the window—not in a direct line between the window and door—should be chosen, and the cage should be placed on a table within a few feet of the floor. Do not hang the cage near the ceiling of the room, as in this position the bird is subjected to excessive heat and a vitiated atmosphere.

The proper feeding of birds is also of importance if they are to remain healthy and to give of their best with their sweet song. Few people take the trouble to inquire about feeding when purchasing a new bird.

Do not kill your birds with kindness by giving them slices of cake, sugar, bananas and other indigestible foods.

Superfluous Hair
On Face and Moles
Completely Permanently, and Painlessly Removed by Electrolysis. Hydro Bacu Facials. For appointments 'Phone 962, or write
MRS. MARIE MURDUFF
409 Wolfe St.

TAKE THE LEAD OUT OF YOUR LEGS
Get Oxygen in Your Blood and You'll Get the Pep that Sends You Bounding Up the Stairs

People who smother to death die because oxygen has been completely cut off from them. Just as surely you are slowly smothering if your blood lacks red corpuscles. Red corpuscles are your oxygen-carriers. They carry the oxygen you breathe in to every part of your system. Without enough oxygen-carrying corpuscles, your kidneys, liver, stomach and bowels slow down. Your skin gets pale, flabby, often pimply. Your nerves may become jittery — you tire quickly — feel depressed.

What you need is Dr. Williams Pink Pills. These world-famous pills help make more and better red corpuscles and thus increase the oxygen-carrying power of your blood. Get Dr. Williams Pink Pills today at your druggist. See for yourself how quickly this time-proven blood-builder will help give you back your pep. Copr. 1938, G.T. Fulford Co., Ltd.

MONDAY and TUESDAY, FEB. 6 and 7

MAKE AN APPOINTMENT NOW—AVOID DISAPPOINTMENT
PHONE 15 — Elliott's REXALL DRUG STORE — 393 GEORGE ST.

FEBRUARY'S
Farewell to FURS
Old Prices Fade Out In Barrie
Fascinating Fur Sale Finale

SO BEAUTIFY YOUR PERSON WITH THIS DEFENSE AGAINST COLD, ILLNESS AND DISCOMFORT. By BUYING NOW WHEN PRICES ARE LOWEST

Sale-forcing prices offered—to clear before end-of-month stocktaking

REPAIRS AND MAKE-OVERS EXPERTLY DESIGNED AND FINISHED AT REDUCED PRICES TILL SPRING.

Barrie's
Manufacturing Furriers
Phone 340 312 George St.

ROBERT FAIR & CO. LIMITED
2-Day Store-Wide Reduction Sale
FRIDAY AND SATURDAY

Positively the last opportunity this season to purchase your needs at these great saving prices. 20% Reduction on every article large or small, in the entire store. Just make your purchases at regular prices and 20% will be deducted from your bill.

New Millinery
New Silk Dresses
Silk Lingerie
Corsets
Hosiery
Gloves
Underwear

20% REDUCTION

House Furnishings
Floor Coverings
Window Shades
Blankets
Linens
Cotton Goods
Dress Goods

LADIES' WINTER COATS—33 1-3% Reduction to ½ Price
LADIES' WINTER DRESSES—33 1-3% Discount
LADIES' WINTER MILLINERY—½ Price and Less

Look for the tables and racks of broken lots and sizes of merchandise throughout the store offered at ½ price.

WOMEN'S WORK AND INTERESTS

Woman New Head Of London's Huge Household

By MOLLIE McGEE
(Canadian Press Correspondent)

LONDON, Feb. 2—(CP). — London has given one of its highest honors to a woman. Mrs. Eveline Lowe, quiet, energetic middle-aged widow, has been appointed chairman of the London County Council. This office was formerly held by Lord Snell and Mrs. Lowe's year of office is in the Council's Jubille year.

To realize the importance of Mrs. Lowe's appointment is difficult for those who do not know the colossal amount of work that is accomplished by London's controlling body of 144 members an dthe enormous field they govern.

Transportation—trans, buses and underground trains—hospitals, public institutions, schools, sanitation, maintenance of streets and public buildings, lighting, health and building inspection, fire equipment, police, construction of new housing schemes, all these matters are supervised and under the management of the councillors whose meetings affect 12,000,000 people.

Long Experience.

The slight, practical-minded woman who will now preside over the gatherings held in a room not unlike that where parliament assembles, is fully aware of her responsibilities. Elected first by the Labor vote, she has been a member of the council since 1922—representing West Bermondsey, a working class district—was chairman of the Education Committee for three years, and for one year, 1929-1930, was deputy chairman of the council.

"I am very glad if my appointment will give women an opportunity they had not had before," Mrs. Lowe told reporters. There are 27 women already on the council, for it was one of the first public bodies to admit women, early in the century, and has always given them equal footing with men.

Even so, this appointment as a recognition of ability has created a precedent that will have a far-reaching effect at a time when women in the civil service are fighting for the right to hold high executive positions, and women in legal professions requesting the opportunity to show their proficiency as King's Counsel.

Mrs. Lowe started her career as a school teacher. She married a doctor with a practice in one of the poorer sections of London. His partner became the member of parliament for the district and through them both Mrs. Lowe learned not only of the conditions surrounding the poor, but of how they could be remedied.

Progressive Staff.

Mrs. Lowe has unusual aptitude in judging character. After her service on the Educational Committee she became chairman of the Establishment Committee in charge of the appointment of all staff and personnel. Many of her appointees are among the men and women who have done so much in the last five years to make the London County Council famous for its progerssive attitude and efficiency.

Other of Mrs. Lowe's appointments includes service on the London Advisory Committee for Juvenile Employment, the Child Guidance Council and the Burnham Committee on Teachers' Salaries.

Editorial comment in the press was highly complimentary to the new chairman. The News-Chronicle devoted a leader article to her, heading it, "A Good Choice," and continuing, "The nomination of a woman as the next chairman of the London County Council will win widespread approval, particularly as that woman is Mrs. Eveline Lowe.

"The fact is that London has the finest system of municipal education in the world is due in no small degree to Mrs. Lowe's untiring efforts during her years as chairman of the Education Committee."

The Star commented, "Both courage and imagination were called on to elect Mrs. Lowe as the first woman chairman of the L.C.C. in its Jubilee year. Women have gained valueable experience of London government since the days when the right of three elected women had to be fought in the law courts, and London has learned to respect their ability."

The Daily Sketch referred to her as "A 'Woman of the Peaple' new head of the enormous 'household' of London."

LET IT RAIN, LET IT POUR

By ALICE ALDEN

Something new under the sun, or rather, under the clouds, is a finish, Zelan by name, which is not only water repellant but also resists stains. It is nice for general wear, for campus, for travel, for sports. Cotton and rayon fabrics, clothes, curtains and other materials are now Zelanized. Zelan makes possible this two-in-one reversible reefer rain coat. It's tailored in shetland wool on one side, and in treated Egyptian cotton on the other. This practical coat, to be had in a number of colors, is shown here in rich brown combined with soft tan.

Word "Luck" Often Overused

Maybe we had better be a little careful about using the word 'luck" in our homes. Children pattern themselves after their parents. Henry, hearing his father say over and over that he was born under an unlucky star, may come to believe that his own misfortunes are due to the disfavor of the gods. And as he grows up, he may be too discouraged to get up on his legs and try very hard, if he thinks that he is selected for disappointment.

The body is exactly what it eats and breaths. The spirit is exactly what it absorbs. Effort and a stoical attitude to disappointment are best. And then more effort. This is character building. And it brings more returns than anything else in life.

Grapefruit Jelly Is Delicious

This is a delicious preserve, either for breakfast or tea; it is also excellent chopped up and added to fresh fruit salads. Wash 6 large grapefruit, peel yellow rind off thinly, cut fruit across and squeeze out the pulp and juice, separating pips and putting them along with the white pith in a separate basin. Now add 6 pints of water, putting half in each basin, and leave to soak for 24 hours. Put contents of first basin into preserving pan. Strain the other one and throw away pips and pith. Simmer gently for 1 hour, then strain, return juice to the pan, and add 6 lbs. sugar. Boil quickly for 10 minutes; pour into hot jars and seal down.

Enquiry Column

Conducted by
Mrs. MARY MOORE

QUESTION: This is the first time I have ever written to you but I have enjoyed your cookery page very much and get so many new recipes and ideas. Now I am writing to ask you if you can send me a recipe for Rum and Butter Syrup (used for making milk shakes). I would be very glad and grateful if you could help me in this instance.—A. K.

ANSWER: Thank you for your letter.

Rum And Butter Syrup

Foundation simple syrup: Three and one-half pounds white sugar, 1 quart water. Boil these together for 5 minutes. While still hot to this add 2 drachms of citric acid, ½ oz. rum and 4 tablespoons butter. Stir until well blended. If this hardens too much when cold add boiling water drop by drop until of right consistency—enough boiling water added and stirred in will keep it from hardening even when cold.

We hope this recipe suits your purpose and that we may help you again.

QUESTION: Would you please send me recipe for pineapple custard made with milk or cream and cornstarch (no flour), using crushed pineapple. Must have a rich pineapple flavor and to be made in double boiler. I have made it but the pineapple seemed to curdle it. I do not want to use water. Your recipes are delightful. Thanking you.—(Mrs.) D. H. S.

ANSWER: Thank you for your letter. Kindly send stamped addressed envelope when you desire answer by return mail.

Pineapple Cream Pudding (Or Custard)

In top of double boiler scald 2 cups whole milk (or 1 cup milk and 1 cup cream). In a bowl mix together 4 tablespoons cornstarch with 2-3 cup sugar, then add 2 eggs and beat together very well. Slowly add the hot milk to the egg mixture, and when they are blended return all to double boiler and heat stirring until mixture thickens. Remove from heat—and add 1 cup well drained preheated crushed pineapple, stir well and serve either hot or cold. Many prefer a cream pudding made like this—but I prefer to leave the eggs out of the mixture until the cornstarch has been cooked at least 20 minutes—proceed as above leaving out eggs—stil until thick and let cook in double boiler, stirring occasionally, for 20 minutes. Then pour hot mixture over beaten eggs, return to double boiler and stir 2 minutes, then remove from heat, add heated pineapple and it is ready to serve hot or chill in stem glasses.

We hope this recipe is what you want and that we may help you again.

QUESTION: A year or so ago I cut the enclosed from the cookery page and I have never used the recipe because I have never been able to get either the mould or roller. This week I was fortunate enough to get a roller and upon reading the recipe over today I just don't understand whether the whites of the eggs are used or not, and what quantity of melted shortening to use—the amount not being mentioned. Thanking you. B. M. M.

ANSWER: The recipe for Springerle that you enclosed with your letter is not similar to my file copies so I am giving you the following one which has been used by me several times.

Springerle
(Genuine German Recipe)

Four eggs (yolks and whites separated), 1 teaspoon aniseed, 2 teaspoons baking powder, 2 tablespoons milk, 2 cups sifted flour, 1 teaspoon butter, 2 cups fine sugar (berry sugar is preferable), ⅛ teaspoon salt. Beat the whites and yolks separately as stiffly as possible. Slowly sift the sugar into the whites as you beat and keep beating until very stiff—then carefully combine the whites and yolks. Mix together the flour and baking powder and sift them. Sift the flour mixture into the egg mixture alternately with the milk, mixing carefully between additions. Then add the aniseed and butter and salt. If a stiffer dough is desired more flour may be added without injuring the batter or flavor. Chill. Then roll out, and impress springerle roller over dough, cut out squares, chill and bake at 325 deg. Fahr. until light golden. Most makers of Springerle chill the rolled out dough overnight.

DOUBLE DUTY DRESS

By ALICE ALDEN

You can get away with a very simple afternoon dress, but the chances are that you'll want to take advantage of the trend toward more important-looking styles. For example, the kind of dress which Madeleine Carroll wears, first for cocktails, then on to informal dinners. Although it's the familiar Algerian silhouette, it gets around the usual wide belt—so disastrous to many figures—by shirring just above the waistline. Gold embroidery trims the becoming neckline, a change from the more severe cowl, and emphasizes the pockets.

Table Manners Of Olden Days

In an old castle in France they used to show—and probably still do—what must be one of the world's biggest carving-forks. It is a great two-pronged affair, large enough to hold a joint of enormous size and it belonged once upon a time to a king known as Henry of Navarre.

Even in those far-off days it was a curiosity—partly because forks of any sort were hardly used at all in Europe during the Middle Ages. A few people had them, but they were kept for special occasions and special purposes.

Italy was the first country to take to them, and the custom spread from there to France, and England—but only gradually. For a long while forks were looked upon as strange and foolish things, used by foppish and fussy people.

Even in Queen Elizabeth's time it was the usual thing for everybody—including the royal lady herself—to eat with the fingers, and to pop choice morsels of meat and vegetables straight into the mouth after picking them up in that fashion. And, since food was sometimes very hot ,and likely to burn the hand, it was a common custom to wear buckskin gloves while sitting at table.

At certain times and in certain places, forks have been forbidden by law—as senseless things and a waste of good money. In old plays, you sometimes came across bitter jests against people who used them.

When forks did become more popular, they were mostly made of steel or iron. They had two long prongs, set wide aparts, and short bone handles. Silver forks were looked up on as a sign of great wealth, and they often had fancy designs.

By and by a third prong was added, and later still a fourth, and then forks really were forks. Then it began to be the fashion to have one for each member of the family, instead of two or three for the whole lot, and the shovelling of food into the mouth with knife and fingers came to be looked upon as bad manners.

100 YEARS IN TEA

LONDON—(CP)—A reception was held at Grosvenor House to commemorate the centenary of the British Empire's tea industry, now said to represent an investment of the eqivalent of $500,000,000.

DR. MARKER HONORED

SASKATOON, Feb. 2 — (CP). — Christian Peter Marker, described as "one who has done more than any other one person for the dairy industry of Canada and Saskatchewan," was the recipient of a scroll at the annual convention of the Saskatchewan Dairy Association last night. Dr. Marker was Provincial Dairy Commissioner for Alberta until his retirement in 1934.

GEO. P. BROOK & SON
THE CUT-RATE BUTCHERS
168 CHARLOTTE PHONE 2502 | 377 GEORGE PHONE 2509 | 601 CHAMBERLAIN PHONE 358
SUGAR CURED and SLICED
500 lbs. Breakfast Bacon lb. 20c
PORK LIVER—Sliced - - 10c
FIRST GRADE With Fresh Meat Order
Creamery Butter 2 lb. 45c
ROAST
Round - Sirloin - Wing - lb. 16c
Peameal Back Bacon By the Piece 25c
BLADE ROAST 14c | SHORT RIB ROAST 15c | POT ROAST 12½c
Sausage Meat While it Lasts 3 lb. 25c
FISH
Silverbright SALMON - Piece 12c
Fresh and Smoked FILLETS 15c
WATCH FOR IMPORTANT ANNOUNCEMENT NEXT WEEK

Save Up To 50%
On Smartly Tailored
Coats and Dresses
AT BARRIE'S
ANNUAL FEBRUARY SALE
1 GROUP – 15 Only
Individual COATS
at ½ REGULAR PRICE
Regularly Priced As High As 67.50
1 GROUP – 25 Only
SMARTLY TAILORED DRESSES
LESS THAN ½ Price
Sold Regularly Up to 21.50
1 GROUP – 6 Only
EVENING DRESSES
REMARKABLE VALUE AT 2.95
Sold Regularly For Many Times This Price
Barrie's
Ladies' Ready-To-Wear
212 GEORGE ST. PHONE 340

Mothers!
Give Your Children
Allenburys
Haliborange
Vitamins A, D and C
Babies and growing children will thrive and grow stronger on "Haliborange", the splendid body-building, bone-forming tonic which contains vitamins A, D and C. Steady treatment with "Haliborange" will prevent winter's colds and chills.
"Haliborange" is a concentration of Halibut Liver Oil (vitamins A and D) and fresh natural orange juice (vitamin C). "Haliborange" has double the vitamins A and D strength of Cod Liver Oil. Haliborange is perfectly delicious to taste. Children like it.
Haliborange is also an excellent build-up tonic for adults who are rundown or who catch cold easily. Ask your druggist about Free Tasting Sample offer.
ALLEN & HANBURYS CO., LIMITED
Lindsay, Ontario
Established in England 200 years.

100 EXTRA USES FOR JOHNSON'S WAX

PASTE OR LIQUID
Beside beautifying and protecting floors, furniture, and woodwork, there are 100 extra ways Johnson's Wax will help you keep your home bright and shining, and save housework. (Wax your lampshades, picture frames, refrigerators, etc., etc.)
S. C. JOHNSON & SON, LTD.
BRANTFORD, CANADA

Boyle's Ad.
Maple Leaf LARD lb. 10c
Sherriff's Seville ....16 oz. jar 19¢
Orange Marmalade ..32 oz. jar 27¢
Orange Marmalade ..4 lb. tin 49¢
Habitant Pea Soup .....2 for 19¢ Large Tins
Wall Made Whisks ..... 15¢
Corn Syrup .....2 lb. tin 17¢
Corn Syrup .....5 lb. tin 37¢
Cod Liver Oil .....16 oz. bot. 39¢
Ovaltine ..... 38¢ - 58¢ - 98¢ Ovaltine Mug Free
Comb Honey .....2 for 19¢
Seedless RAISINS lb. 10c
Champion Dog Foods ....2 tins 19¢
Dr. Ballard's Dog Biscuits .....2 pkgs. 25¢
Quaker Puffed Wheat .....pkt. 9¢
McLaren's Crunchy Nut, 16 oz. jar 18¢
Horne's Custard Powder, 16 oz. tin 25¢
Light Bulbs, 25-40 & 60 watt. 3 for 25¢
Demonstration of Heinz Products—Reid St. Store—Friday and Saturday.
WRAPPED BREAD 6c
Tender Leaf Tea, medium pkg. ..28¢
Tender Leaf Tea, large pkg. ....48¢
P. & G. Soap ..... 5 bars 19¢
Sunlight Soap ..... bar 6¢
Save the Box Ends for Free Towels.
Huron Toilet Paper ..... 5 rolls 19¢
Clark's Mushroom Soup ....tin 9¢
Clark's Pork & Beans, large tins ..2 for 27¢
Hershey Bars ..... 3 for 13¢ Bitter Sweet or Milk Chocolate
Falcon Jelly Powders
Extra Fine Quality But Quantity Limited 7 pkts. 25c While They Last 5 Flavors
Heinz Mayonnaise, large jar ....39¢
Heinz Sandwich Spread, medium jar ....19¢
Heinz Sandwich Spread, large jar .....39¢
Heinz Mayonnaise, medium jar ..19¢
Heinz Baked Beans, 18 oz. tin ..2 for 23¢
Heinz Spaghetti and Cheese, 17 oz. tin .....2 for 23¢
Purity Bread Flour, 98 lbs. 2.40
Three Stars Flour, 98 lbs. - 2.19
CHRISTIE'S Honey Spice - Layer Cake 20c
PHONES Charlotte 2502 East City 2065 Lake St. 2465 5 Stores
HABOCO
PHONES Reid St. 615 McDonnel 3434 Half Hour Delivery

Phone Your Ad to Our New Phone Number 4-6-4-1

Births
Marriages
In Memoriam
Cards of Thanks
Deaths

BORN

HILL.—On Sunday, January 22, at the residence of Mr. and Mrs. George Ireland, Deer Bay, to Mr. and Mrs. Harry Hill (nee Myrtle Ireland), the gift of a son, Harold Robert.

DIED

COLLINS, Mrs. T. P.—At St. Joseph's Hospital, Thursday, February 2, Mary Collins, widow of the late Patrick Collins, in her 68th year; beloved mother of Marita, Geraldine and William J. Collins. Funeral notice later.

IN MEMORIAM

FOSTER.—In loving memory of Mrs. Agnes Foster, who passed away one year ago to-day.
Yes, she sleeps but not forever,
In a lone and silent grave;
Blessed promise she shall waken,
Jesus died the lost to save.
In the dawning of the morning,
When the troubled night is o'er
All the buds in beauty blooming,
Will rejoice to see her more.
—Ever remembered by her Husband.

FOSTER. — In loving memory of Mrs. George Foster, who passed to her rest one year ago February 2, 1938.
In our home she is fondly remembered,
Sweet memories cling to her name;
Those who loved her in life sincerely,
Still love her in death just the same.
—Ever remembered by Leonard and Phyllis.

FLORISTS

THE PETERBOROUGH FLORAL CO
Flowers Delicately Arranged for All Occasions
436 Water. 'Phone 1395 Nights 1688J

FUNERAL DIRECTORS

NISBETT FUNERAL HOME
347 Charlotte St. Telephone 88

COMING EVENTS

First insertion, 20 words or less, minimum charge, 50c. Subsequent consecutive insertions, 40c per insertion. All over 20 words, 2c per extra word per insertion.

CONSERVATIVE DANCE, Legion Hall, Peterborough, Friday, February 3. Mose Yokom's 7-Piece Orchestra. All Conservatives and their friends welcome. No admission. Euchre, Bridge, Refreshments. Keep this date open Peterborough County Conservative Association. Gordon K Fraser, President; W. R. Philp, Secretary.

DANCE.—Come and enjoy an evening's entertainment every Saturday night, Legion Hall. Modern and Old Time. Jim Black and His Band. Admission 25c.

DANCE AT CHEMONG PAVILION, Friday, February 3, under auspices of Central Smith Softball Team. Music by Monaghan Mountaineers. Admission 25c. Ladies with lunch free.

HOCKEY TO-NIGHT at Sacred Heart Rink. No Skating as advertised last evening.

BRITISH-ISRAEL LECTURES by Mr. Lloyd Van Gorder, late of London, England.—Friday, February 3, 8.15 p.m., "Jewry To-day—and Tomorrow." Saturday, February 4, 8.15 p.m., "The British Commonwealth—Why and Wither?" Sunday, February 5, 3 p.m., "Modern Events in the Light of Prophecy." Paragon Hall. All are welcome. Silver collection.

EUCHRE PARTY at Lord Nelson Hall, next May's School, Friday, February 3, 8 p.m. Everybody welcome.

THE FRASER AUXILIARY of St. Paul's Church are holding a Valentine Tea and Sale of Home Cooking at the Manse, 540 Water Street, on Wednesday, February 8, from 4 to 7 o'clock.

EUCHRE AND DANCE, Harmony Hall, Douro, Tuesday, February 7. Good prizes. Leagh Orchestra. Admission 25c, including lunch.

PERSONALS

TRY THE THERMIQUE HEATERLESS Wave when others fail. All work guaranteed. Mrs. Bert Jones, 186 Prince. Telephone 735.

MADAM MERRIAM WISHES TO ANnounce that the Merriam Beauty Salon, 181 Charlotte Street, Telephone 1182, will be Open Every Evening from this Date.

HAVE THAT SUIT OR TOPCOAT REpaired or Altered at Cleanrite Cleaners, 173 Simcoe. Telephone 75.

REID'S BEAUTY SHOP, 416 WATER Street, Telephone 2467— First Anniversary Special Until February 15: Shampoo 25c, Fingerwave 25c. Up to the minute in Smart 1939 Hair-styles for all occasions.

Taxis

FOR YOUR TRIPS — CALL 2350 Drummond Taxi.

Sell That Unnecessary Piece of Furniture Through a Classified Ad.

FOR SALE

4 Miscellaneous 4

ALKASOY BREAD — MADE WITH Genuine Soy Bean. You'll enjoy this new Bread. So why not Alkalize with Alkasoy. Loaf, 9c. Jean Ruth Shoppe.

GOOD USED ELECTRIC MOTORS AND all types of Electric Motors Repaired. Larry's Electric, rear of 138 Dalhousie. Telephone 3167.

HUNNY DIPS — FOR FRATERNAL Lodge Suppers, Clubs, Parties, or Gatherings of any kind. Special price. Jean Ruth Shoppe.

SPECIAL — 4-8-TUBE ELECTRIC Cabinet Radios, $15.00 each. Guaranteed. Terms: 10c per Day. Johnston's, George at McDonnel. Open Evenings.

Bargains in Chesterfield Suites, Studio Couches and Studio Suites

2 Only Chesterfield Suites.....55.00
1 Only Chesterfield Suites.....59.00
2 Only Chesterfield Suites.....75.00
1 Only Studio Suite.....49.00
1 Only Studio Suite.....49.50
1 Only Studio Suite.....65.00
2 Only Studio Couches.....20.95
1 Only Studio Couch.....24.45

See These Bargains. Some Reduced as Much as 25%

Robert Simpson Co.
392 GEORGE STREET

CUTTER, GOOD CONDITION. TELEphone 1260W.

CREAM PUFFS — FILLED WITH PURE Pasteurized Cream, absolutely no substitute. Special for Three Days — Dozen 30c. Jean Ruth Shoppe.

HUNNY DIPS — LIGHT AND TENDER, highest quality ingredients, Pure Clover Honey, uniformly fried, every one the same complexion. Dozen 25c. Jean Ruth Shoppe.

EVENING DRESS, $5.00. 106 McDONnel Street.

TAKE ADVANTAGE OF THESE BUYS IN
Used Furniture
AT
Cherney Bros.
BASEMENT TRADE-IN DEPT.

8-Piece Dining Suite, Walnut Finish, Leather Chairs.....$11.50
8-Piece Solid Fumed Oak Dining Suite, in real good condition $18.50

GROUP 1
3-Piece Kroehler Suite, velour covering, Bridge Lamp and Shade; End Table, Cushion.....Group $49.50
This Suite was $138.00 new and is in perfect condition

GROUP 2
Large size 3-piece Suite, in green mohair frieze. In perfect condition; Lamp, Table, etc. Ensemble $46.50

8-Piece Solid Oak Suite; Square Table, modern design.....$36.50
One 3-Piece Chesterfield Suite $12.50
Two fine quality Used Ensemble Sets
There are still a few good Used Quebec Cookers and Ranges from $5 up.

CHERNEY BROS.
HUNTER STREET
Telephone 1223

PIANO, PERFECT CONDITION. BARgain. Fine's Furniture Store. 3475W.

BROWN COAT, WITH RED FOX FUR, size 16. 171 Rubidge.

CREAM PUFFS — PUT THEM ON your shopping list. The children will enjoy your treat. Dozen 30c. Jean Ruth Shoppe.

MEDIUM SIZE CIRCULATING HEATER Apply Evenings, 770 Armour Road.

FURNACE BLOCKS AND MIXED WOOD Dry. Baled Straw and Hay, alfalfa. Cow, freshened February 1st. One Grey Percheron Colt, three years old. H. Hamlin, 2643.

USED AND NEW GUITARS FOR SALE, very reasonable. Private lessons 75c. Helen Ludbrook Galvin Studio, 408½ George Street (directly over Dutton's Nut Shop).

REAL VALUES IN USED RADIOS

PHILCO MANTEL Model, in good shape $17.95

FADA MANTEL Model. A nice set for the money $15.95

GENERAL ELECTRIC, Console Model. A snap $10.00

ROGERS, 6-tub CAR RADIO. In Perfect Shape, complete with aerial. Cheap for Cash.

BATTERY SETS, 3 only, each..$2.50

1939 TABLE MODEL, with four push-button controls.....$27.50

ELECTRIC RANGETTE $11.50

MISSIMPLICITY ELECTRIC WASHER, in Perfect Shape. Cheap for Cash.

Open Till 7 p.m. Easy Terms
THE EXCHANGE
165 KING STREET. Pone 2958

We carry a complete stock of New and Used House Furnishings, Stoves, Heaters, Etc. Agents for Beach, Jewel and Empire Coal and Wood, Gas and Electric Stoves.

FOR SALE

4 Miscellaneous 4

Wallpaper Sale of Room Lots

VARNISHED TILE for Bathroom or Kitchen. Enough sidewall and border $2.50
BEDROOM WALLPAPER Lots $1.89
HALL AND LOWER ROOM Lots $2.19

FOR RELIABLE DECORATING CALL
Coleman Bros.
Phone 617

Electric Refrigerators
GREATLY REDUCED

Here's a chance to get a Good Refrigerator at a Bargain.

2 Only, 1938 Model, 5.3 cubic ft. Refrigerator, in first class condition. Regularly sold for 195.00. Priced to sell at.....139.00

Robert Simpson Co.
392 GEORGE STREET

6 Fuel 6

DRY BODY HARDWOOD
Excellent Quality, for Furnace or Stove. $5.00 Half-Cord, Cut.
Also Dry Slabwood, $2.50 Half-Cord, Cut
'PHONE 4655.
THE PETERBOROUGH LUMBER CO., LTD.

TRY BAKER'S WOOD YARD — DRY Mixed Soft Wood $2.25 per ½-Cord Also Mixed Slabs, $2.50. 'Phone 676.

USED LUMBER.
Mixed Wood for Stove and Furnace, 10c per Bag Free delivery.
Tel. 697. Peterborough Metal.

MIXED HARD, LIMBS AND SLABS, $2.50 Half-Cord. H. H. Dinsdale. 'Phone 153, King Street.

FOR BETTER FUEL, TRY FREDENburg's Coal, Coke and Wood (under cover). Telephone 3414.

25 BUNDLES DRY CEDAR KINDLING, $1.00. Kingdon Barrel Factory. Telephone 3230.

ALBERTA COAL
Midland Domestic
ORDER NOW
Tel. 178
Edwards Coal and Wood

7 Livestock and Poultry 7

GOOD WORK TEAM. PRICED TO Sell. A. J. Gammon, Apsley.

YOUNG COW, HOLSTEIN AND JERSEY, due to freshen, Government tested. Roy Sanderson, Chemong Road.

ONE HEAVY AGED WORK TEAM — would Exchange for Cattle. Also to Buy, Number of Fresh Milk Cows. Harold Lancaster, No. 7 Highway, two miles East.

TWO FRESH JERSEY COWS, TB TESTed. Delbert H. Smith, Ida, Ont.

TEN PIGS, 7 WEEKS OLD. TELEPHONE 992 ring 5.

JAMESWAY BROODER STOVES. Water Fountains, etc.; also 2 Buckeye Incubators, 600 and 350 capacity. 'Phone George Lockington 384 ring 13.

Baby Chicks.

GET MORE BIG EGGS NEXT FALL when prices are highest—put Bray Xtra-Profit Chicks (they're bigger) into your brooders now. Bray Hatchery, Peterborough. Telephone 3634.

8 Real Estate 8

WATER ST., 7 Rooms, Brick.. $4,000.00
South, 6 Rooms, sewer and water, $1,800
East, 6 Rooms, Brick $1,300.00
Five Rooms, sewer and water, for 7 Rooms, South-end.
Buy, Rent, Sell, Exchange through J. A. Gibbs, 479 Stewart St. 3843.

DOUBLE HOUSE, BRICK, 7 ROOMS, each 3-piece bath, furnace, central—$4,000.
5 Acres, Brick House, 7 Rooms, lights, Barn and Hennery, close to City—$3,000.
M. STOREY
374½ George Street. Telephone 939.

ONE CHANCE IN A LIFETIME TO Buy a Central Lot on George Street, $10 per Foot. See this To-day.
A. E. THOMPSON
Real Estate and Insurance
Kresge Building. Telephone 536.

LOT FOR SALE, PRINCE STREET, 42' x 84'. Must be Sold. Apply 213 Prince Street.

9x Building Materials 9x

PETERBOROUGH METAL CO.
New and Used Lumber, Corrugated Roofing and Siding, Windows, Doors, Barn Posts, Sinks, Basins, Pipe, Fittings, Beltings, Bags.
Scrap Iron, Waste Paper
'Phone 667. Cor. Simcoe and Bethune.

10 Used Cars 10

1924 DODGE COUPE. REAL GOOD shape, good battery and heater. Best cash offer To-night. 180 Antrim Street.

To Advertisers

Classified Advertising must be phoned or brought into the office by 10 o'clock on Saturday and 1 o'clock during the week.

FOR SALE

10 Used Cars 10

'37 Nash Lafayette
SEDAN
'37 Plymouth
SEDAN
'36 Nash Lafayette
SEDAN
'34 Plymouth
COACH
'34 Master Chev.
COACH
'31 Ford
CABRIOLET

SEVERAL OTHERS TO CHOOSE From $100 Up

All fully equipped with Heaters, Defrosters, and Anti-Freeze, ready for winter driving

FOLEY & WILSON
REID AND McDONNEL
PHONE 2027

TO RENT

11 Miscellaneous 11

PREMISES, NO. 159 HUNTER STREET, heated, and suitable for either Store or Office. Possession First of February. Apply 437 George Street.

11x Apartments for Rent 11x

FIVE-ROOMED HEATED APARTMENT, electric stove, garage. 205 Sherbrooke Telephone 803.

MODERN APARTMENT. APPLY 285 Dalhousie.

FURNISHED, HEATED APARTMENT. 264 Hunter W.

STEAM HEATED APARTMENTS, FURnished, Unfurnished, newly decorated, garage; Couples; reasonable. 709 Water.

FOUR-ROOM APARTMENT, McDONnel, near George; reasonable. Possession February 15. Couple preferred. Telephone 384 ring 42.

THREE-ROOMED FLAT, WITH GAS, three-piece bath, Unfurnished. Apply 733 Water.

11xx Houses to Rent 11xx

HOUSE FOR RENT, WEST SIDE. TELEphone 3492J.

MODERN SEVEN-ROOMED BRICK House, in West-end. Apply Thomas A. Rehill Co., Telephone 245.

SEE! BRIGHT COMFORTABLE 6-Room House, modern, newly decorated, handy C.G.E. 293 Dalhousie Street. Telephone 273.

FIVE-ROOMED HOUSE, THREE-PIECE plumbing, $17.00. 612 Armour Road.

12 Rooms 12

TWO UNFURNISHED ROOMS. 337 London.

TWO UNFURNISHED ROOMS. 144 Rubidge.

WARM, FURNISHED ROOMS, BY DAY or Week. 240 Simcoe.

LARGE WARM FRONT ROOM, TWIN beds. 440M.

WARM ROOM, CENTRAL. TELEPHONE 774W.

THREE UNFURNISHED ROOMS. Apply 92 McDonnel.

BED-SITTING-ROOM, KITCHENETTE, Furnished, heated. 516 Charlotte.

15 Miscellaneous 15

LIVE POULTRY — MARKET PRICE. M. Katz, 694W. 342 Stewart.

LIVE POULTRY — PAY HIGHEST Price. 'Phone 1728J. M. Florence.

LIVE POULTRY — SPECIAL PRICES This Week. Telephone 3475W. Gishman.

WOOD TO SAW. TELEPHONE 444.

WOOD TO SAW. CLIFFORD SHANnon, 2338W.

USED FURNITURE. TELEPHONE 1534J.

WOOD TO SAW BY MACHINE. 2543W.

FURNITURE WANTED. TELEPHONE 3475W.

ALFALFA OR RED CLOVER HAY. Telephone 544-4.

WANTED—SMALL HOUSE, $300 DOWN, balance monthly payments. Write Box 14, Examiner.

'29 MODEL, ANY CAR, CHEAP, CASH. 'Telephone 2096J.

WANTED — TO BUY, BUTCHER BUSIness. State full particulars to Box 21, Examiner.

WANTED—TO BUY, SPRING CALVES or Pigs, 40 to 60 lbs. Telephone 2968J, Evenings.

SINGLE BED AND SPRINGS. ALSO Girls' Skates, size 3 or 4. Telephone 3638.

ROOM BY THE WEEK AND BOARD from Monday till Friday, in private home. Write Box 22, Examiner.

18 Help Wanted, Female 18

HAIRDRESSER FOR BEAUTY PARlor. Apply at once in person, or Telephone 249, Mrs. Russell Thompson, Norwood, Ont.

COOK-GENERAL. NO TELEPHONE calls. 364 Brock Street.

EXPERIENCED GIRL FOR HOUSEwork. Apply Mrs. Rogow, 440½ George.

If the proverbial needle in a haystack is ever found it will be through a Classified Ad in The Examiner.

WANTED

19 Help Wanted, Male 19

FIRST-CLASS BARBER. APPLY 119 Kent Street, Lindsay.

MAN WITH CAR FOR SALES AND Service work in Cobourg and Port Hope, also Lindsay district; permanent work; prefer Men with store clerking or similar experience; must be good worker, honest and reliable. Write Employment Manager, or apply Saturday Morning at 10 o'clock Office One, 147 Hunter Street, Peterborough.

20 Employment Wanted 20

PRACTICAL NURSING, CARE OF INvalid or Position Doctor's Office. Write Box 311, Examiner.

GIRL WILL MIND CHILDREN; GOOD references. Write Box 312, Examiner.

YOUNG PRACTICAL NURSE DESIRES Position, with Light Housework; reasonable. Write Box 12, Examiner.

EXPERIENCED CAMP COOK, WOULD take Contract to Board Men. Telephone 3100.

CANADIAN LEGION HAVE LISTS OF Competent Returned Men to Fill Temporary or Permanent Positions. Give the ex-Soldier a chance to wo'k for you. 'Phone 141.

21 Boarders Wanted 21

BOARDERS, CENTRAL. 1137W.

ROOM AND BOARD, PENSIONER PREferred. 183 Bethune.

BOARDERS WANTED. TELEPHONE 2608.

FRONT ROOM, SUITABLE FOR TWO, with Board. Telephone 1521J.

COMFORTABLE ROOMS AND BOARD. 422 Rubidge. Telephone 2022.

LARGE ROOM, TWO BEDS, WITH Board. Telephone 1597, 287 Stewart.

WARM ROOM, ALL CONVENIENCES, in private family; garage. Telephone 1314J.

WHO CAN DO IT

22f Miscellaneous 22f

DUSTLESS FLOOR SANDING. J. H. Vance, 773 Aylmer. 'Phone 1292.

FREE BATHROOM PAINTING OFFER. Guaranteed Paperhanging and Painting. McColl, 1663M.

EXPERT FLOOR POLISHING. 1714.

DUSTLESS FLOOR SANDING. 2648W. N. Graham.

23 Auto Repairs, Etc. 23

COAL OIL, 16c. DISTILLATE, 13½c Car and Tire Repair. Auto Parts and Accessories. Dawson Service Station 'Phone 1523.

25x Dressmaking 25x

E. MITCHELL, 593 HARVEY — Dress and Mantle Making, Alterations 'Phone 899W.

28 Moving and Storage 28

SHORT DISTANCES OR ANYWHERE in Canada or United States, Covered Padded Vans. Experienced, Courteous Man. Apply, full particulars. M. Rawlinson, Limited, 610 Yonge Street, Toronto.

34 Radio Service 34

1939 PHILCO CAR RADIOS
$39.95.
BROWN'S RADIO SERVICE
547 GEORGE STREET.

DOLLAR RADIO TUNE-UP
Repairs to All Makes of Radios.
GLEDHILL & HUGGINS
'PHONE 1772.

GUARANTEED RECONDITIONED RAdios, from $7.95 up. Terms arranged. See the 1939 Lyric Electric and Battery Models. Guaranteed Radio Service. Carew Cycle and Radio, 227 Hunter Street W. Telephone 416.

37 LOST 37

GREY AND WHITE KITTEN, VICINity of Rink and Aylmer Streets, Saturday Night. Telephone 699J. Reward.

TUESDAY, $5.00 BILL, BETWEEN COLlegiate and Charlotte via Central Park on West side of George, or in Trebilcock's, Woolworth's, or Zeller's. Telephone 1104J.

YELLOW GOLD SCOUT RING, SOUTHend. Telephone 3880.

PROFESSIONAL

41 Accountant 41

EDWARD HUMPAGE — Chartered Accountant, Auditor. 419 George Street.

44 Lawyers 44

HON. G. N. GORDON, K.C.
Law Office, 395-397 George Street.
Telephone 3577.

W. R. PHILP — Barrister, Solicitor, Notary Public. 385 Water Street. 'Phone 602.

ALEXANDER L. ELLIOTT, K.C., M.P.P —Barrister, etc. Money to Loan. Interviews by Appointment. Telephone 3. Office: 355 George Street. Kresge Building, Peterborough.

PECK, KERR, McELDERRY & BORBRIDGE—Barristers, Solicitors. Money to Loan. Offices 415-417 Water Street. Telephone 4681. E. A. Peck, K.C., F. D. Kerr, K.C., V. J. McElderry, K.C., E. F. Borbridge, B.A.

JACOB LOW—Barrister, etc. Mortgage Loans. 219 Hunter Street W. 'Phone 2244, Nights 1027.

EMMETT F. SHEEHY — Bonded Attorney. Loans. 397 George Street.

W. B. GORDON
Barrister, Solicitor.
395 George Street.
Telephone 3577.

Medical

DR. G. E. LIPSETT — Associated with Dr. Frederick. Office, Room 19, Kresge Building. 'Phone 423. Residence 3951.

Sell That Unnecessary Piece of Furniture Through a Classified Ad.

MONEY TO LOAN

MORTGAGE LOANS, 5½%. APPLY TO G. N. Gordon, K.C., and W. B. Gordon

HOW TO GET A $50 to $500
Household Loan
WITHOUT GUARANTORS OR COMAKERS.
Phone or visit our office. Answer a few questions. Our representative visits your home, you sign the papers and the money is yours—without red tape or delay. No credit enquiries of relatives or neighbors. Repay monthly.
Rates authorized by Special Act of Dominion Parliament.
"Doctor of Family Finances."
Central Finance
CORPORATION
Subsidiary of Household Finance Corp. Estd. 1878. 235 Branches.
Second Floor, KRESGE BUILDING
355 GEORGE STREET
TELEPHONE 1703 PETERBOROUGH
Loans Made in Nearby Towns.
Tune in CFRB, 7.30 p.m. Daily.

MONEY TO LOAN.
On First Mortgage on Improved City Property at Current Rates of Interest. Apply: The Toronto Savings and Loan Company, 437 George Street, Peterborough.

50 AUCTION SALES 50

FOR A SUCCESSFUL AUCTION— J. H MILES, Auctioneer, Valuator Tel 1477

HOME IMPROVEMENT

Plumbing and Heating

FOR EXPERT PLUMBING AND HEATING REPAIRS & CONTRACTS SEE J. L. P SMITH - 372 WATER ST

Hundreds of Opportunities Await Your Choice In the EXAMINER Want Ads TODAY and Every Day!

The Examiner
CLASSIFIED ADVERTISING RATES

Cash Rate:
1 Cent per Word or Figure per Insertion. Minimum Charge ... 25c
Charge Rate:
2 Cents per Word or Figure per Insertion. Minimum Charge ... 35c
Box Numbers:
One or more Consecutive Insertions 10c
Coming Events:
Per Word per Insertion 2½c
Minimum Charge 50c
Special Announcements:
Birth Announcements 50c
Engagement Announcements .. 50c
Marriage Announcements 50c
Death Notices 50c
Card of Thanks (up to 1 inch) 50c
In Memoriam (up to 2 inches) 75c
Over 2 inches (per inch extra) 50c
Legal, Municipal, Government, Auction Sales:
First Insertion, per agate line .. 12c
Repeat Insertions 6c
TELEPHONE 4641.

TELEPHONE DIRECTORY
OF IMPORTANT NUMBER CHANGES
You will find that this List is a real convenience. Save it.

BANK OF MONTREAL
Simcoe Street Branch—Tel. 4621
George Street Branch—Tel. 4648
BEATTY BROS.' TRANSPORT
Tel. 4613
BELL TELEPHONE COMPANY
Tel. 5701
BIGGAR & CRAWFORD
Tel. 4623
CAMPBELL'S DAIRY
Tel. 4677
CANADIAN DEPARTMENT STORES
Tel. 5721
EMPRESS HOTEL
Tel. 3521
EXAMINER
Tel. 4641
FANNING'S LAUNDRY
Tel. 3588
FIRE DEPARTMENT
Tel. 5711
J. E. A. FITZGERALD
Tel. 3531
FITZPATRICK & GERAGHTY
George Street Store—Tel. 3524
Charlotte Street Store—Tel. 4635
East City Store—Tel. 5733
George and Dublin Store—Tel. 5741
Rubidge Street Store—Tel. 3581
Office—Tel. 3583
J. K. HUGHES
Tel. 3533
IMPERIAL OIL
Tel. 4629
JOPLING BROS.
Tel. 3513
LANSFIELD'S CLEANERS
Tel. 4633
LEEMING & LEEMING
Tel. 5745
LILLOW-WALKWEL
Tel. 3856
NICHOLLS HOSPITAL
Tel. 4691
PARKER'S LTD. CLEANERS
Tel. 3526
PETERBORO AUTOMOTIVE SUPPLY
Tel. 3545
PETERBORO FUEL AND TRANSFER
Tel. 4629
POLICE DEPARTMENT
Tel. 3535
PUBLIC UTILITIES
Tel. 4615
ST. JOSEPH'S HOSPITAL
Tel. 3561
R. R. SCOTT LIMITED
Tel. 4638
SILVERWOOD'S DAIRY
Tel. 5751
SIMPSON'S LIMITED
Tel. 3517
SUN LIFE ASSURANCE CO.
Tel. 4665

Fens Flooded

ELY, England, Feb. 2 . — (CP-Havas). — The Fens, low-lying region of south-eastern England, were threatened with serious floods today as a result of continued rains which have swollen rivers beyond normal in many parts of the country.

More than 60 houses are submerged at Littleport. Other towns and villages prepared to evacuate their inhabitants.

Australia will enlarge its Royal Air Force to 18 squadrons.

Class Officers Are Installed

Mrs. Alex Rosborough lent her pretty home, at 120 Gladstone Ave., Wednesday night, for the meeting of her class members, The King's Own, of St. James' United Sunday school, with about thirty-five present.

The success of the evening was assured when all entered wholeheartedly into the devotional business and social sessions. Mrs. J. Freeman conducted the worship period, with the singing of hymns, and the Scripture reading, which Rev. Mr. Craik closed with prayer.

The new officers for 1939 were installed by the pastor, and the charge given in a real challenge, to both lay members and officers, in this impressive service, when all consecrated themselves anew to the "King's Own" work, all joining in the Lord's Prayer in unison.

The splendid new executive includes in its staff the following:

Past president, Mrs. A. Rosborough; president, Mrs. Percy Van Nest; 1st vice-president, Mrs. G. Harris; 2nd vice-president, Mrs. Stanbury; secretary, Mrs. E. Kitney; treasurer, Mrs. Clarke.

Committees—Program: Convener, Mrs. E. R. Frost; devotional, Mrs. Hess and Mrs. J. Freeman; visiting, Mrs. Breadman; telephone, Mrs. Way; quilts, convener, Mrs. E. Eakins; social, convener, Mrs. G. Rowe; and Mrs. H. Bannon; afternoon meetings, Mrs. Meeks, Mrs. Morrison; sunshine convener, Miss M. Robinson; pianist, Mrs. H. F. Doig; teacher, Miss Mary Collins.

The brief business session was speedily run through, and, led by Mrs. Bert Pitchford, a most entertaining program was enjoyed, including a duet by Mrs. J. M. Arnold and Mrs. A. H. Davis. A clever contest, based upon the names of class members, afforded much amusement, and was won by Mrs. A. H. Davis.

Mrs. Rowe, with her hospitable committee, made the members at home, while she dispensed the delicious refreshments. Sincere thanks to Mrs. Rosborough, as hostess, were voiced on behalf of the class, by Mrs. Doig and Mrs. Heard, to which everyone present joined in endorsement.

The next meeting will be in the form of a birthday party, when each member will be expected to bring as many pennies as there are years in her age.

Mrs. Arnold gave the class a cordial invitation to hold this meeting at her home on Morrow street.

They Grabbed It

TILTON, Ill., Feb. 2 — (AP). — Two men grabbed Franklin Jacks as he stepped to the street after closing the store he manages. They robbed him of $25. The name of the store which Jacks had just closed—"Grab-It-Here."

GIVEN TWO YEARS

TORONTO.—Convicted of robbing two Ellis Hosiery Shops and a Taylor cleaning store, Max Yarmo, was sentenced today to two years less a day in the Ontario Reformatory, plus three months indeterminate.

LITTLE BOY BLUE

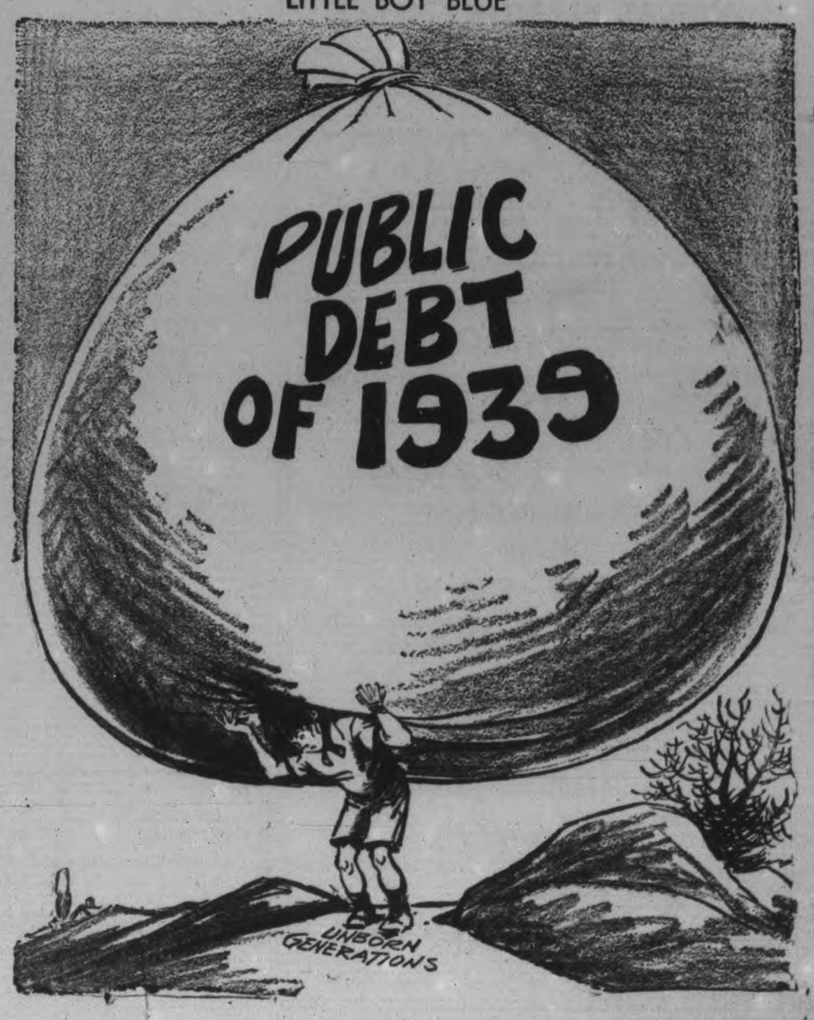

SALLY'S SALLIES

Registered U. S. Patent Office

Women excel at almost anything now, except listening to reason.

The Crossword Puzzle

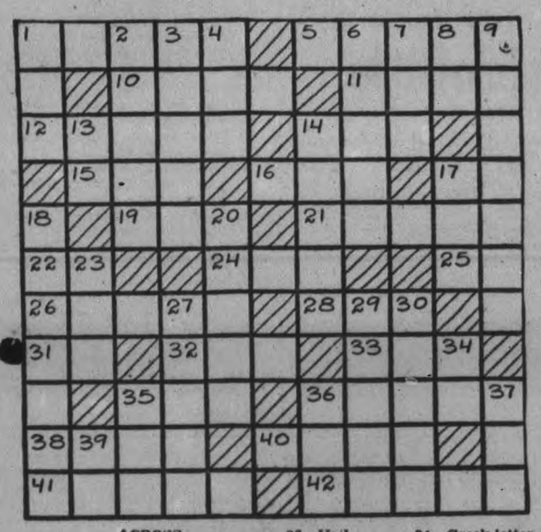

ACROSS

1—Agreements
5—Head of an abbey
10—Check
11—Move upward
12—Diving birds
14—Masculine nickname
15—Distress signal
16—Mow
17—Greek letter
19—Small cask
21—Grave robber
22—Whether
24—A shred
25—Mother
26—A vestige
28—Talk (slang)
31—Toward
32—Part of the body
33—Associate
35—Fondle
36—Fast-moving
38—Trick
40—Bulk
41—A large nail
42—An American Commodore

DOWN

1—Boon companion (slang)
2—Shephard's staff
3—Rigid
4—Little girl
6—Thin soup
7—An apron top
8—Esker
9—Arranged like tiles
13—Bone
14—A carriage
17—A strong ale
18—Stretchers
20—Hail
23—Back
27—Iron golf club
29—Astonish
30—A young pigeon
34—Greek letter
35—Greek letter
36—Tear
37—Period of time
39—Above

Answer to previous puzzle

S	P	E	A	R		C	A	B	L	E
P	U	M	M	E	L		N	O		R
A	P	E		C	A	P		O	H	O
R	A		C	O	M	P	A	R	E	S
E		C	L	U	B		M	I	L	E
	H	E	A	P		H	A	S	P	
E	A	R	N		P	I	T	H		F
D	R	A	G	R	O	P	E		P	I
G	E	M		A	L	P		A	L	L
E		I	F		L	E	A	G	U	E
D	U	C	A	T		D	R	E	G	S

Copyright, 1939, King Features Syndicate, Inc.

BARCLAY ON BRIDGE

WRITTEN FOR THE EXAMINER
By SHEPARD BARCLAY
"The Authority on Authorities"

A DENIAL OF STRENGTH

FOLLOWING AN informative or takeout double of your partner's opening suit bid, there is no need for you to bid if your hand is strong. Either redouble to tell your partner about your strength, or else pass and let the opponents bid themselves into trouble. If they do not happen to bid something you can double, then you can come in with your own bid. Your having passed in the first place tells your partner you were pretty strong, and had no reason for sticking in a bid on your first turn to try to keep the opponents out of a winning contract.

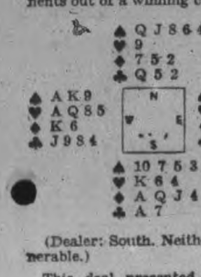

(Dealer: South. Neither side vulnerable.)

This deal presented a case in which the dealer seemed to forget the logic of doubles and ensuing calls. South bid 1-Diamond, West doubled and North bid 1-Spade, not only to warn his partner of his general weakness but to prepare for a possible sacrifice against a threatening heart game. East passed this and South raised to 2-Spades. When West and North passed, East cut in with 3-Hearts. West raised it to 4-Hearts and South doubled.

After the heart game was made, plus an overtrick, South berated his partner for bidding on such a weak hand, in the first place, and for leaving in the double in the second place. North countered by saying that his bid had warned South that his hand was worthless defensively and that South should not have made a penalty double unless he could defeat the contract single-handed.

Such arguments will always come up, so long as some players consider that a bid in North's position must show at least about a defensive trick or perhaps a half a chance more, while others treat it as constituting a definite denial of defensive strength coupled with a guarantee of fair length in the suit named.

* * *

Tomorrow's Problem

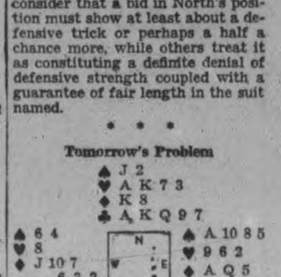

(Dealer: South. Neither side vulnerable.)

Why should South not make an opening bid on this deal?

Copyright 1939, by King Features Syndicate, Inc.

Campaign Grows

CHICAGO, Feb. 2—(AP)— A city-wide campaign against syphilis in Chicago entered its third year today with a goal of 1,000,000 blood tests in it.

Directors of the first drive of its kind in the United States said that in two years the mass effort had:

1. Brought syhilis out from the whispering stages and made it a common topic of the day.

2. Increased the number of blood tests for the disease nearly six times to 352,479.

3. Doubled the number of cases reported to 18,497 and thence under medical surveillance.

DONALD DUCK —By Walt Disney

TILLIE THE TOILER —By Russ Westover

HENRY —By Carl Anderson

BRICK BRADFORD —By William Ritt and Clarence Gray

MUGGS AND SKEETER —By Wally Bishop

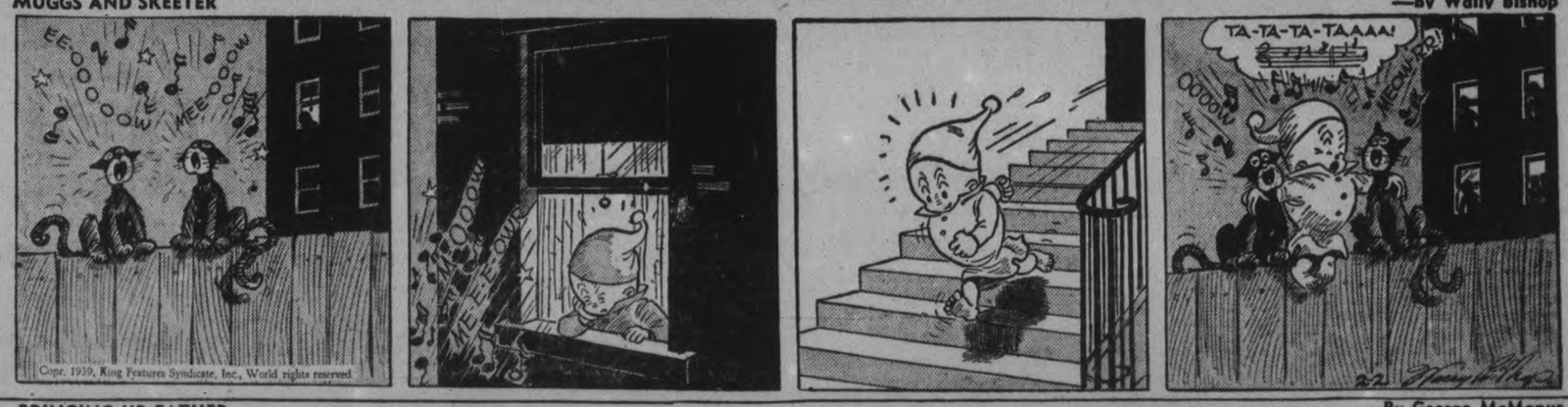

BRINGING UP FATHER —By George McManus

THE GUMPS By Gus Edson

CAMPBELLFORD

Major G. H. Free Elected Head Of School Board

CAMPBELLFORD, Feb. 2.—Additional office space for the three male assistants on the High School teaching staff was suggested at the board's inaugural meeting, at which Major G. H. Free was elected chairman for the year. Addressing the board, following his elevation to the office of chairman, Major Free thanked members for their confidence in placing him at the head of the board. He also extended a warm welcome to Ralph Locke, the only new member. A. J. Armour and W. D. Wood, appointees of the County Council, retired this year under the new plan adopted, by which only one appointment is to be made each year. A. G. Thompson, the remaining representative of the County Council, was returned to his position of chairman of the bus committee and was also made vice-chairman of the board.

F. C. Bonnycastle was elected chairman of the finance committee and W. Roy Loucks will assume the chairmanship of the property committee, which was held last year by Major Free. Dr. H. O. Richardson will head the internal committee.

On motion of F. C. Bonnycastle and W. Roy Loucks, R. Weston was reappointed as the representative on the library board.

Rotary System

Addressing members, Principal E. H. Greig, stated that a complete rotary system had been instituted in the school since the beginning of the new year. "And I am very well pleased with the way it is operating. It is a benefit to the pupils since now each subject will have its own particular class room and when pupils become accustomed to carrying around the additional books they will no doubt appreciate the advantages of the system. It would be advisable to have more bulletin board space in at least two of the class rooms, to be used for display of pupils work, and also for certain project work.

"With three male assistants now on the staff, I have been asked to bring the matter of additional office space to the attention of the board," state Mr. Grieg. "These teachers should have a place to keep their supplies, a room also large enough to be used as an office."

It was suggested that the cupboards in the master's laboratory, now used to house various ornithological exhibits and mineral specimens, should be removed to the upper hallway and leave space for the additional office. A doorway will have to be cut from the main hall into this room so that teachers will not have to pass through a class room in order to reach their office.

"Are these partitions not all tiled," questioned Mr. Henson.

"I don't know how big a job this is going to be but I will investigate the matter,' replied Mr. Loucks.

Relating to members that he and the secretary had met with the council and placed before them their estimates for the year, F. C. Bonnycastle, advised that "We met with considerable opposition as was expected. It was impossible to give an accurate estimate as we do not know what our grants will be,' he continued.

It was claimed that the county attendance was about forty-five per cent, or approximately the same as it has been in previous year. The aggregate attendance at the High School had increased by one-tenth.

In order to put a stop to vicious rumors, of the type that were being circulated when a member of the staff was absent owing to illness in the early part of the term, W. Roy Loucks asked that a motion be passed requiring that any teacher who was absent for more than three days should present a doctor's certificate for the information of the board. It was also added to the motion that Principal Grieg should keep an accurate account of the attendance of all members of the staff.

"This will create a hardship on some teachers who probably wouldn't engage a doctor," a member suggested.

"If a teacher is ill for more than two days she needs a doctor,' put in Mr. Kelleher.

"I quite agree with you," concluded Mr. Loucks.

Hope Of Peace Rises Following Hitler's Speech

World hope of peace was raised in some quarters following Reichsfuehrer Adolf Hitler's address to the Reichstag in which he employed a much more conciliatory tone than was generally anticipated by other European powers. Chancellor Hitler is pictured here delivering his address with General Herman Goering seated directly behind him. Goering was unanimously re-elected president of the Reichstag.

King And Queen Are Facing Year Of Engagements

By HOWARD BERRY
Central Press Canadian Writer

LONDON, Feb. 2.—This year is likely to be the busiest King George VI and Queen Elizabeth have ever experienced — not even excluding Coronation Year.

King George

While details of the tour of Canada, the United States and Newfoundland show that so much has to be fitted into the time available that three periods of complete rest have been arranged during the tour to give their majesties a chance to remain fit and well, this 16,000-mile tour across the new world is only one item—although the most important—in the royal year.

In addition, King George and Queen Elizabeth, will carry out scores of engagements of different kinds at home during the next twelve months.

One Tour Outlined

One tour, in the northeastern area around Newcastle, Yorkshire, has already been announced.

It will be made after the launching by his majesty of the new British battleship, King George V on Feb. 21, and it is possible that other visits to distressed areas may be planned for later in the year.

Following this tour, there is the state visit of M. Lebrun, president of the French Republic and Madame Lebrun, who will be the guest of the King and Queen at Buckingham Palace from March 21 to March 26.

A glittering round of festivities have been arranged in honor of the distinguished French visitors, and the King and Queen will participate in nearly all of them.

Although the usual routine of the London season has, naturally, been upset by the visit of their majesties to the American continent in May and June, a number of royal and state functions will take place as usual.

Two Courts To Be Held

King George has given orders that two courts shall be held in March, before he leaves Britain, and two more, probably in July, after his return. As the result, the debutantes of 1939 will not be deprived of their opportunity of making a curtesy before the King and Queen.

Queen Elizabeth

When the royal court returns from Sandringham early next month, the King and Queen will set aside much of their spare time for preparations for the American tour, and the King, too, will have every detail of the program for the United States, Canada and Newfoundland visit, submitted for his approval.

Two investitures at Buckingham Palace, when the recipients of the New Year's honors will be invested with their insignia, and at least one levee at St. James' Palace, are other items in King George's program before he leaves Britain for Canada in May.

Lad Gets 2 Years

TORONTO, Feb. 2 — (CP). — Owen McNeil, 17 homeless boy, who attempted to hold up the Dominion Bank at Scarboro, Toronto suburb, with a toy pistol on January 17, today was sentenced to the Ontario Reformatory for two years less one day, plus six months indeterminate.

"I am taking your youth into consideration and I am not going to send you to the Penitentiary," said Magistrate J. L. Prentice.

TWEED

Gets Three Months On Liquor Count

(Examiner Correspondence.)

TWEED, Feb. 2.—Ernest Lessar, Bannockburn ,was sentenced to serve three months in the common jail after being convicted of violation of the Excise Act, when he appeared before J. L. Lloyd in county police court. The jail term was in default of the payment of a $100 fine levied. Lassard was arrested by the R.C.M.P. when found in possession of sixteen bottles of illicit liquor recently. The R.C.M.P. presented and prosecuted the charge and gained a conviction upon Lessard's plea of guilty as charged.

Tweed Badly Bogged

Borne on high winds, one of the worst snow storms in years struck Tweed and district late Monday afternoon and continued for twenty-four hours, drifting roads, and blocking traffic. Drifts from two to six feet were common in many parts of the village, and car traffic was practically at a standstill. Traffic on No. 37 between Belleville and Tweed, was slow, with some drivers reporting that five hours was required to complete the trip one way. Drivers had to take to the ditch to negotiate drifts which blocked the highway, and many cars on the road were stalled, some for several hours. However, the Department of Highways plough opened the roads late in the afternoon. Bus and train service was on schedule, and all rural school buses made their trip on time. Approximately nine inches of snow fell during the storm, one of the heaviest falls in recent years.

Fortunately no serious accidents, however, resulted as a result of the storm.

Rioters Fined

LONDON, Feb. 2 — (CP-Havas). Fines ranging from 10 to 40 shillings were imposed on leftist demonstrators who appeared in Bow Street Police Court to-day on charges of resisting the police. About 50 in all were arranged as a result of demonstrations last night in front of Parliament and in the West-end in favor of lifting the arms embargo on government Spain.

Leduc Lays Ouster To "Big Interests"

QUEBEC, Feb. 2 — (CP). — Exposed to th scrutiny of the Quebec Legislative Assembly to-day was F. J. Leduc's long-awaited version of his removal last summer from the Duplessis Cabinet in which he had been Minister of Roads since the election of the Union Nationale Government 18 months before.

The Roads Minister's ouster had to be carried out, because he refused to resign, through an unprecedented resignation of the whole Cabinet of Premier Duplessis and its immediate reformation without Leudc.

At the time the Quebec Premier, who temporarily took the roads portfolio, said the ouster had been in conformity with the "Union Nationale policy of enduring no abuses" from any quarter.

Leduc presented his side of the case from the floor of the Provincial Lower House yesterday during the Throne Speech debate.

Not his highways administration but his financial and political enemies brought about his removal from the Cabinet said the former minister who sits in the Legislative Assembly for Laval County.

The province's roads program during his 18 months' direction had been "honest and sound," but "big interests" came into the picture and "great pressure was brought against the Prime Minister." Leduc claimed.

Premier Duplessis had told him requesting his resignation there was a "stack of evidence" against him and that evidence was "calumny after calumny" by the men about the Union Nationale Leader, Leduc charged.

The Snow Came In

RIDGETOWN, Ont., eFb. 2 — (C.P.). — Russell Harrison left his window open the other night. He says he stepped from bed into snow knee deep. Carl Watson went him one better. He says the snow drifted over his bed.

BAILIEBORO

Mr. and Mrs. W. C. Jewison, Miss Elva Jewison and Miss Lulu Nurse attended Centreville church Sunday morning, it being the final service in the pastorate of Rev. H. R. Williams.

Dawson Rutherford made his usual trip to Toronto stock yards Monday, and reported visibility, from the storm, the worst in his time of driving.

150 M.P's Enough Says Spence Urging Economy

OTTAWA, Feb. 2—(CP). — Dave Spence, Conservative Member of Parliament for Toronto-Parkdale, speaking last night during the Throne speech debate, said the cost of government should be cut down. If the British North American Act were revised membership in the House of Commons should be reduced from 245 to 150 and the Provincial Legislatures should be cut in half. County councils then could be cut likewise.

"It is not alone the money that is paid to those men here that runs up the cost," he said. "It is the money that is spent in their ridings pleasing them, building post offices costing $50,000 in towns of 700 or 800 people."

Robert W. Gladstone (Lib. Wellington South) made a plea for more business-like methods of government and for revisions in Parliamentary procedure which would enable members to study and devise constructive solutions for problems which now receive scant attention.

Some Real Discussion.

"Political speeches should give way to business deliberations," he said. "Some means should be found of adjourning the prevailing type of bickering discussion to enable us as earnest-minded Canadians, to talk back and forth without Hansard recording, exchanging views, offering suggestions, arriving somewhere, one would hope, for prompt legislative action."

Wider markets would help eliminate employment but more was needed. The crushing overhead in which cost of government was a heavy item bore down on agriculture and industry alike. High cost of production would shut Canada out of export markets.

Yet Members of Parliament did nothing but talk and talked too much on matters of minor importance while larger issues received insufficient attention. The railway problem was almost taboo in the House.

Mr. Gladstone said his criticism was meant to apply to the system under all governments and not specially under the present government. He wondered if the party system did not tend to dictatorship within democracy, if leaders were not so idolized at that that autocratic methods were condoned.

Scores of questions could be studied constructively by small groups of private members, such as the method of collecting radio licence fees and financing the radio system, the method of paying rural mail carriers, and the financing of public buildings. In connection with the latter, the post office department paid no rent for the building it used and when it reported a surplus it was largely fictitious.

Too Much Show.

"There are government offices in Ottawa," he said, "where one official occupies as much space as the general managers of three or four large industrial concerns that I might name."

Protests against the cost of government were not directed at the number of members of parliament, but at the multitude of clerks, stenographers, inspectors and other employees carrying on practically identical services in many centres of government.

In parliament too much depended on the initiative of the cabinet. More independence on the part of members could be brought about by doing away with the rule which made resignation of the government necessary after defeat in the house on a minor issue. This should only follow an affirmative vote of want of confidence.

Blame for the inactivity of private members fell on the party leader, and each one of them had a responsibility for forward thinking directed to a reduction in the cost of government.

"The distress of the people demands that a new fresh group of say five or seven members be set to work immediately to represent us all in definite planning. It matters little whether they should be undersecertaries, ministers without portfolio or simply an advisory group so long as they have opportunity and ability to think ahead for us along new lines."

BUSY PARSON

BROOKS, Alta.—(CP).—Rev. Ernie Holm is a busy parson. He serves three churches, preaching a Lutheran service at Scandia and United Church services at Ranier and Eyremore, near here.

Earl Baldwin Visits Downing Street

As members of the British Cabinet left No. 10 Downing Street, following the first Cabinet meeting since the return of Prime Minister Chamberlain from Rome, they were met by Earl Baldwin, former Prime Minister. Sir Thomas Inskip, Minister for Co-ordination of Defence, is pictured here as he stopped to chat with the former Prime Minister.

Police Ruse Nets Aged Moonshiner As He Prepares For Gun Battle

VANCOUVER, Feb. 2—(CP). — Robert Dunn, 60-year-old settler of Roberts Creek, 40 miles north of Vancouver, was being brought here today aboard the Royal Canadian Mounted Police boat Imperator after his capture yesterday in the cabin where he had barricaded himself.

Chief Petty Officer J. Olsen, R.C.M.P., and Constable A. M. Bestwick of the British Columbia police raided Dunn's premises Sunday and reported they found a still. A warrant was issued for the settler's arrest under the excise act.

However, when the officers went to arrest Dunn yesterday morning he warned them away and said he would shoot anyone who opened his door. He was armed with a shotgun and rifle.

The officers left him alone and in the meantime reinforcements with tear gas were sent from Vancouver and adjoining coast points.

In the dark last night police again visited Dunn and Sergeant T. D. Sutherland of the provincial police, who knew him, engaged him in conversation.

Olsen and Bestwick crawled through a window of the same room. The elderly man apparently did not hear them until they closed in on him. No tear gas was used.

During a snow storm London department stores sold 300 women's rubber overshoes an hour.

Goat Seeking Lodge Butts In On Ball Gets Basement Stall

Dungannon, Ont., F eb. 2 (CP) THE GOAT must have thought it was a lodge meeting that would need him for the initiation. Anyway twice he was put away from the door as the Burns' ball was held here. Finally he made his way into the hall. Ladies screamed as the goat meandered to the front. The animal was locked in the hall basement until the ball was over.

Left the Army With Rheumatism

Now Fit to Join Again

Twenty years ago, he left the army, constipated and rheumatic To-day, he is fit and nimble — a merry, romping granddad, 61 years young.

"I came out of the army with rheumatism," he writes. "It was especially bad in my feet. I started taking Kruschen Salts, and in a few months I found relief from my rheumatism. I became nimble on my feet. Now, at 61—weighing 168— I am cheerful, energetic, and always ready to play with my grandchildren."—F.E.B.

Many people grow old long before their time because they neglect one vital need of health—the need for internal cleanliness. Eventually they adopt the healthy Kruschen habit. Then, probably for the first time in their lives, they start getting rid every day of waste matter from the system. The result is renewed health and vigour. Ailments due to a clogged system vanish, youth returns, and life becomes really worth living.—adva.

Four thousand fishermen have spent weeks on their trawlers in Arctic darkness on the cod-fishing grounds.

New *Under-arm* Cream Deodorant *safely* Stops Perspiration

1. Does not rot dresses — does not irritate skin.
2. No waiting to dry. Can be used right after shaving.
3. Instantly stops perspiration for 1 to 3 days. Removes odor from perspiration.
4. A pure white, greaseless, stainless vanishing cream.
5. Arrid has been awarded the Approval Seal of the American Institute of Laundering, for being Harmless to Fabrics.

TEN MILLION jars of Arrid have been sold. Try a jar today!

ARRID

39¢ a jar at all stores which sell toilet goods (also in 15c and 59c jars)

SYNTONA MEDICINE BRINGS REMARKABLE RESULTS FOR ANOTHER GRATEFUL LADY

Suffered From Rheumatism and Headaches Due to Continued Stomach Ailment

COULD NOT EVEN COMB HER OWN HAIR

Here is the interesting experience of Mrs. John Speck, as told to the Syntona Man.

"For years I suffered with stomach disorders. Food didn't agree with me and caused awful attacks of gas and indigestion. I used to get dizzy spells and frequently had splitting headaches. Then I got crippled up with rheumatism and was almost helpless. I couldn't even comb my own hair, and my kidneys troubled me so much that I couldn't be left alone at night. I always seemed to be constipated and could get no relief.

"I read in the paper about what Syntona had done for people whom I know and I decided to try it. Right from the first, I could tell it was helping me and now I feel so well in every way. I can get around and do my work just as well as I ever did. I can eat without suffering afterwards. I am free of those awful headaches and dizzy spells. I am so happy about the way Syntona has helped me. I want others to know about it, too."

MRS. JOHN SPECK

If you suffer like this, begin taking Syntona today. It is now being introduced in Peterborough at Elliott's Drug Store.

GLASSES $6.50

You Will Not Be Asked To Pay More

After a complete eye examination by one of our Registered Optometrists, regardless of prescription, you will not be asked to pay more than $6.50 for Rim or Rimless Glasses fitted with white single vision lenses.

GOOD THURS., FRI. & SAT.

345 George St.N. **LEWIS** Phone 1280

THE CANADIAN DEPARTMENT STORES LIMITED

Note! Our New Phone Number Is 5721

FRIDAY BARGAIN NEWS

Savings of Interest to Thrifty Shoppers

SPECIAL ATTRACTION—FRIDAY - SATURDAY
DURING THE BROADCAST SALE OF CANDIES
One Bottle of COCA-COLA Without Charge
With Each Candy Purchase of 15c or More

Continuing Friday-Saturday The 7 Big Broadcast Sales

Men's Sherwood SHIRTS .... each .79, 2 for 1.50
MEN'S TIES, each .49
MEN'S PYJAMAS ..... each 1.29
WOMEN'S DR. HOLT (trade name) SHOES ..... pair 1.89
16 ITEMS IN LINENS and BEDDINGS.
10 CANDY SPECIALS

33⅓ Off Women's and Misses' Smart Fur-Trimmed Winter Coats

Marked dollars below usual. Every coat smartly fashioned from superb woollens. Sumptuous fur trims, little collars, big collars. Gracefully fitted or boxy styles. Women's and misses' regular and half sizes. Black, brown, navy, green, wine and tweed mixtures. Special, each .....

10.95 to 33.00

HALF PRICE AND LESS!
Kiddies' Winter
COATS, COAT SETS and SNOW SUITS

The remainder of the winter's stock—therefore a broken assortment and size range from 2 to 6 years. Pastel shades and dark colors. Various styles. Come early for choice. Regular 3.00 to 10.95. Friday ..... **1.50 to $5**
—2nd Floor, C.D.S.

Marble Tile Inlaid Linoleum
REGULAR YARD 1.85
Choice of two popular patterns, brown and sand shades blended in modern block effect and green and grey, large diamond design. Special Friday. Square yard **1.47**
—Basement, C.D.S.

THE CANADIAN DEPARTMENT STORES LIMITED

Tomorrow
CLOUDY; SOME COLDER; SNOW.

The Peterborough Examiner

Last Year
MAXIMUM 38 - MINIMUM 20

VOL. LXXXI, No. 28 PETERBOROUGH, FRIDAY, FEBRUARY 3, 1939 ★ PRICE THREE CENTS

West Ontario's Worst Fraud Puts 3 Generations Of Family Behind Bars

Four Men Sentenced For Joint Conspiracy Aimed To Collect Millions By Loans On Proposed Anti-Knock Dope

CHATHAM, Feb. 3 (CP).—A scheme branded "the greatest fraud game ever put over the people of Western Ontario" and out of which the perpetrators hoped to gain millions, today brought reformatory sentences to four men, representing three generations of a London family.

The men were sentenced by Judge J. J. Coughlin yesterday on conviction of a joint charge of conspiracy in connection with raising funds through loans supposedly to back an anti-knock compound for gasoline.

Terms of two years less a day in the Ontario Reformatory and similar indeterminate sentences were given to Gerald Wyant, 23-year-old amateur chemist; his father, V. T. Wyant, and his grandfather, Samuel Willis. Thomas Agnew was given one year determinate and one year indeterminate.

Gerald Wyant, who hoped to reap vast fortunes from his chemical formula, was described by Judge Coughlin as a young man who "needs time to cool off." Defence counsel argued that young Wyant had a formula which had interested oil companies and they had every reason to believe it was a commercial feasibility.

"Big Firms Interested."

The Crown argued that V. T. Wyant and Samuel Willis particularly and Agnew to a lesser degree had obtained loans from people on the misrepresentation big interests in the United States were interested in the anti-knock compound formula for natural gas.

"This is a story of the greatest fraud game ever put over the people of Western Ontario by a group of unscrupulous promoters based on the modern boy wizard of chemistry," Crown Attorney A. D. Bell said in his argument.

Following convictions on conspiracy counts, all but Agnew entered guilty pleas to numerous specific charges pending which alleged false representations in connection with the moneys raised by the loans.

Sentences of two years less a day determinate and similar indeterminate terms were given to run concurrently with those imposed for conspiracy. Arrangements for Agnew to face the specific counts have not been made as yet.

Cave-in Is Fatal To Owner Of Gravel Pit

(Examiner Correspondence.)

CAMPBELLFORD, Feb. 3.—John Meir, 61, died early this morning, 12 hours after he had been buried to his shoulders in a cave-in at his gravel pit.

Tons of frozen gravel imprisoned the man and his son worked feverishly for more than 15 minutes digging him out before rushing him to Campbellford hospital yesterday afternoon. Severe head and abdominal injuries brought death at 4 o'clock this morning.

Meir, a native of Switzerland, was digging gravel from a pit on his farm at the time of the accident. His son, Jack, was driving the truck into which he was shovelling the gravel and suddenly he saw his father buried in a slide. Only his neck and head remained free when he started to dig his father out. The aged man never lost consciousness throughout the ordeal, he said later.

The son said a shovel with which his father had been digging had broken across the man's abdomen from the weight of the gravel. He was also struck on the head, sustaining a long scalp wound.

Dr. E. A. Stuart, coroner, said there will be no inquest.

John Meir came to this country from Switzerland 11 years ago, and settled on a farm a mile north of Campbellford. He had been a market gardener and operated a gravel pit. During the past two years he had operated a mink farm as well.

His wife and one son survive in Campbellford, while another son is in Switzerland.

Spain The Key To Roman, Nazi Desires

"Troops To Stay Till Britain, France Yield"—Lloyd George

LONDON, Feb. 3.—(CP-Havas).—David Lloyd George said here today that Italo-German forces will remain in Spain until Great Britain and France have granted demands of Germany and Italy.

Speaking at a meeting of the Council of Action, he questioned the import of peaceful statements made by Chancellor Hitler in his speech Monday.

"Read that speech again," the war-time prime minister said. "What does it really mean? Is the German Fuehrer's belief in peace based on his knowledge that he and his partner, Premier Mussolini, have no intention of pressing by force territorial claims which will be unacceptable to Britain and France, or is it attributable to the conviction, rooted in experience, that these powers will once more surrender abjectly to demands made on them by military dictators?"

"Our trustful Prime Minister feels assured that as soon as the Spanish civil war is over with General Franco on top, the German and Italian forces will be withdrawn completely from Spain.

Not Fighting For Nothing.

"I predict to you now that those most formidable and indispensable elements will not retire until France and Britain have accepted in substance the demands now being made on them by Hitler and Mussolini, who are not fools enough to have thrown themselves into the Spanish quarrel and fought in it for 2½ years at great risk and cost to themselves without securing some advantage out of it.

"Guns on the Strait of Gibraltar and on the Pyrenees, airdromes on French lines of communication in the Balearics and the Bay of Biscay, secure for the dictators strategic and therefore diplomatic superiority of the first order over the democratic countries.

"They can at any moment close the gates of the Mediterranean against us and also imperil our traffic along the African coast. Our poor lion will hardly extricate himself without losing some of his mane and several of his teeth. That's what Hitler means by a long peace."

Referring to Czecho-Slovakia, Mr. Lloyd George said:

"Hitler has not merely taken that part of Bohemia which is occupied by the Sudeten Germans. The whole of the country belongs to him. He will make a military road across it if there is any other country he wants to grab. It is entirely a vassal state to the German Moloch."

Bread prices in Australia jumped 20 per cent following a new tax on flour.

Snow Plows Fight To Free Niagara Area

Ontario Department of Highways' snowplows were forced to work overtime in their fight to free isolated towns and villages in the Niagara peninsula following the recent heavy snow storms that blanketed the province. Here we see a giant snow-plow, almost hidden by the huge drift it is attempting to break through, TOP. In order to break through the drifts, BOTTOM, some of which ranged 600 feet in length and 14 feet in depth, the plows were forced to buck them for four hours to get through a single drift.

Roosevelt Brands As A "Lie" Statement He Said U.S. Frontier In France

Made Up By Legislative And Press Agitators, Is Still Opposed To Alliances; Rome Hints At Defence Lines On Panama

WASHINGTON, Feb. 3 (AP).—President Roosevelt termed a "deliberate lie" today a statement that he had said the American frontier is on the Rhine.

The President, at a press conference at which he restated the United States' foreign policy informally, also described as a lie the report that he had said the American frontier was in France.

Mr. Roosevelt declared some reports of his conference with the Senate Military Committee last Tuesday had given an erroneous impression of the United States' policy. He added most of them had been manufactured by some legislative and newspaper-owner agitators and they were a deliberate misrepresentation of existing facts.

The United States' foreign policy, the President said, has not changed and would not be changed. He reiterated it to be:

1. Opposition to any entangling alliances.

2. Maintenance of world trade for all nations, including the United States.

3. Americans are in sympathy with each and every effort to reduce or limit armaments.

As a nation the United States is sympathetic with the peaceful maintenance of political, economic and social independence of all nations in the world, he said.

No New Policy.

That, the president emphasized, was very simple and there was absolutely nothing new in it.

Mr. Roosevelt said the people were beginning to realize that the things they have read from agitators of the legislative and newspaper owner variety in connection with the defence and foreign policy programs were pure bunk.

These agitators, he said, were appealing to the prejudices and fears of the people and were acting in an "unamerican" way.

The president's lengthy discussion of foreign policy followed a question which suggested that some people were confused about what actually took place at his conference with the senate military committee and also his meeting yesterday with a house of representatives appropriations subcommittee on the army bill.

Mr. Roosevelt said his foreign policy had been completely covered in his messages to Congress.

He added the people were confronted by the simple fact that many people, some members of the House and Senate and some newspaper owners, were deliberately putting before the public a deliberate misrepresentation of facts.

All Erroneous Reports.

The president said he had 14 or 15 newspapers before him which gave erroneous reports of what took place at the conference with the senate committee. He added that the original reports were qualified by such phrases as "it is learned" and it is understood" but that future editorials and news stories treated the original reports as fact by not repeating the qualifications as to authenticity and failing to mention contradictions.

The public, Mr. Roosevelt said, knows pretty well that when they read such reports that they are not news but merely rumors.

Asked about the "American frontier is on the Rhine" statement, the president, with a smile, said some boom got that off.

He noted that this report had been attacked in Germany and Italy and applauded in France and Great Britain but that both the attack and the applause had been based on misstatement of fact. The president added he would like to trace the person who gave out that report.

Before the press conference, Mr. Roosevelt's reported determination to aid European democracies revived talk that the administration soon might try to modify or repeal the neutrality act.

A Roman Threat

ROME, Feb. 3—(AP).—Germany, Japan and Italy will have to counter any extension of United States frontiers into Europe by pushing their own defence lines not only to the Panama Canal, but also to the Rio Grande, Virginio Gayda, fascism's chief newspaper spokesman, said today.

At the same time the United States embassy asked the Italian government for an explanation of bitter personal attacks on President

(ROOSEVELT BRANDS)
(Continued on Page 2, Column 5)

London Bombing Renewed; Five Injured

LONDON, Feb. 3 — (CP). — Bomb explosions in two subway stations in the centre of London to-day signalled the renewal of a series of outrages attributed by Scotland Yard to Irish Republican agitators.

The blasts occurred almost simultaneously about 6 a.m. in the Leicester Square and Tottenham Court Road subway stations, a quarter of a mile apart. Bits of metal found in the Tottenham Court Road subway, believed to be pieces of an alarm clock, were turned over to experts for examination.

Squads of Scotland Yard detectives and police blocked the entrances to both stations, turning away thousands of puzzled office workers. London's complex transportation system was thrown into a snarl.

A ticket collector and another person at the Tottenham Station was seriously injured and five persons were hurt at Leicester Square.

Walls Shattered.

So strong was the blast in the Tottenham Station that telephone receivers in a long row of booths were blown from their hooks. Dynamite had been placed in the luggage room, the glazed walls of which were shattered. Woodwork was sent hurtling throughout the big station. Glass windows of ticket booths were broken and water from burst pipes flooded the station.

The explosion at Leicester Square also occurred in the luggage room. Glass show windows in the adjoining waiting room were shattered as were windows across the street.

For three weeks police of England, Scotland, and Wales have had a 24-hour guard on railroads, airports, electric and gas systems, and other vital centres following the original outbreak of explosions.

One blast apparently was aimed at Prime Minister Chamberlain's son, Frank, while he was a guest at a hotel in Tralee, Eire, Jan. 20. A bomb exploded at the rear of the

(LONDON BOMBING)
(Continued on Page 8, Column 4)

Woman's Death Is Being Probed

BETHANY, Feb. 3. — The sudden death of Mrs. Thomas Colville at her home on the Tenth Line of Manvers on Wednesday night came as a shock to the community. On instructions from H. R. Deyman, Crown Attorney, Cobourg, a post-mortem examination was made by Dr. H. A. Turner of Millbrook, coroner, to determine the exact cause of the death of the aged woman, but it is understood a report has not yet been received from the pathological department of the Government in Toronto.

Saved C.N. Billion In Economies 1930-35 Says Manion

OTTAWA, Feb. 3—(CP).—But for economies initiated by him as Minister of Railways from 1930 to 1935 the Canadian National Railway deficit would be $20,000 000 a year greater than it is, Conservative leader Manion told the House of Commons last night. The C.N.R. deficit in 1937 was $42,000,000.

Providing an exciting climax to the debate on the address in reply to the speech from the throne, the opposition leader crossed swords with another former minister of railways, Finance Minister Dunning, who declared "the administration of a great public institution demands a degree of restraint to which none of us in this parliament has yet proved equal."

"I am prouder of the work I did for the Canadian National in my five years as minister than of anything else I have done," Dr. Manion said.

The debate arose over Dr. Manion's expression of resentment and complete denial of charges that as minister of railways he had "sabotaged" the C.N.R. and taken the first steps toward amalgamation. The charges were made earlier by Ralph Maybank (Lib. Winnipeg South Centre.)

"There are always one or two even in small groups who insist on flinging mud," said Dr. Manion. "But I do not intend to let anyone fling mud at me in the hope some of it will stick without attempting to correct their statements."

No Truth In Claims.

There is no truth in Mr. Maybank's charge he had "sabotaged" the C.N.R. as Minister of Railways or caused any employees to lose their jobs, Dr. Manion said.

'If I had done those things I would be unworthy to sit in this House. If any man in this house or out of it wilfully sabotaged the C.N.R. he would not be worthy of the name of Canadian."

Since then similar charges had been spread across the country on the radio. During the London by-election last Fall a deligious service had been held at a plaque commemorating the late Sir Henry Thornton, former C.N.R. president, in the station. This was a sacrilege, organized for political purposes. The object of all these moves was to capture the Labor and railway votes in big railway centres such as London and Winnipeg.

But for his efforts at economy the present annual deficit of the C.N.R. would be $20,000,000 greater, Dr. Manion said. He had opposed amalgamation arguments and so far as he was aware only one man in Parliament had advocated it. He referred to Trade Minister Euler.

(SAVED C.N.)
(Continued on Page 8, Column 2)

Hepburn Heads Home With 19-Day Sea Cruise Ahead

Sydney, Australia, Feb. 3. (CP-Reuters)

PREMIER Mitchell Hepburn of Ontario sailed for Canada today in the liner Mariposa after a visit to the Commonwealth.

In farewell message Mr. Hepburn pleaded for a more frequent interchange of visits between responsible leaders of the British dominions to promote empire unity.

The Mariposa is due at San Francisco Feb. 21. It will call at Auckland, New Zealand, enroute.

Favor Insurance Sweep-Financed

REGINA, Feb. 3 (CP).—A health insurance scheme financed by a Dominion - Provincial sweepstake that would make possible distribution of $14,000,000 annually, was advocated in the Saskatchewan Legislature last night by Frank S. Krenn, 26-year-old Liberal member for Watrous.

The plan, for which he submitted details, would provide for a total of 179,000 individual prizes ranging from 40 $25,000 prizes, 50 $20,000 prizes, 100 $10,000 prizes, right down the line to 100,000 $10 prizes.

Under the scheme $1 tickets would be sold to residents of the province every month. These tickets, in addition to guaranteeing residents a chance at the draw, would also entitle them to benefits under the proposed state medicine scheme.

To supplement funds raised by the sale of sweepstake tickets Mr. Krenn suggested a one per cent. import and export tax imposed by the Federal Government and a one per cent. income tax, both personal and corporate, which, combined, would raise $30,000,000.

Sale of the sweepstake tickets in the United States and in Canada would bring in an additional $35,000,000 to 40,000,000, so the total sum involved in the scheme would exceed $70,000,000, he said.

Mr. Krenn was prepared to gamble that 75 per cent. "of the audience here" had bought sweepstake tickets. Life was a gamble, he said, it was even a gamble to get up and deliver a speech in front of a hostile audience.

Gas Stations, Cabins Banned Along Four-Lane Highways

Toronto, Feb. 3 (CP)

C. A. ROBBINS of the Ontario Highways Department said in an address here last night that the province will not permit construction of service stations, tourist cabins and sign boards on the new four-lane highways. "Ontario's new roads are being built with the idea of retaining the beauty of the countryside as much as possible," he said.

8 Firemen Buried As Roof Tumbles

SYRACUSE, N.Y., Feb. 3 — (AP). —The plight of eight firemen buried in the fire-scarred ruins of a five-storey office building was described by rescuers as "hopeless" when the structure's two remaining walls fell inward to-day.

"We've just about given up hope of getting any of them out alive," declared Frank Savage, District Fire Chief.

Collapse of the two side walls of the building piled tons of additional debris upon the trapped men, who were righting the blaze from the third floor when the roof collapsed and carried them with it into the basement.

A ninth fireman, trapped in the wreckage with the eight still missing, was rescued an hour after the collapse and taken to a hospital, critically injured. Two others were treated in hospitals for minor injuries received earlier.

Mooney Wants To Shake Wife

SAN FRANCISCO, Feb. 3.—(AP). —Mrs. Rena Mooney said to-day that Tom Mooney, pardoned recently after serving more than 22 years in prison, had demanded that she divorce him.

Mooney would not comment immediately but indicated he might issue a statement later.

Mrs. Mooney declared she would fight any divorce action.

Mooney was convicted of murder after the bombing of the 1916 preparedness day parade here. His wife said she had aided him throughout the years in his efforts to obtain freedom, which culminated in a pardon by Governor Culbert L. Olson.

"Right after he was released from San Quentin prison Tom demanded that I get a divorce," Mrs. Mooney said. "His excuse was that we had drifted apart during the years he was in prison.

"It's pathetic. He made the demand in the presence of his attorney.

"But I should say I won't give him a divorce. We've been through too much to think of divorce."

No Nazi Raps

BERLIN, Feb. 3—(AP).—Flippant remarks about the Nazi regime in cabarets was the undoing today of Werner Finck, well-known German actor and announcer.

He and four other cabaret artists were excluded from the Reich's culture chamber by propaganda minister Joseph Goebbels, head of the chamber, which controls theatres, movies, and other phases of German cultural life. The order means they cannot appear on any stage in Germany.

Peasouper In London

LONDON, Feb. 3—(CP-Havas).—A thick blanket of fog covered London and its suburbs today, disrupting train schedules and street traffic and causing suspension of the Tilbury Ferry service. Visibility in Sutton, southwest London, was about 15 feet.

Britain Hunts Dozen Dictators To Manage Civilian Defence

LONDON, Feb. 3. (A. P.). — Sir John Anderson, Lord Privy Seal and Minister of Civilian Defence, began a search today for 12 "Dictators" to be responsible for Civilian Defence in Great Britain in the event war isolates the central government.

The plan was developed so fast that most of the local councils, which guide the country's air raid precautions in peace time, got the first intimation of it when they read the newspapers. Sir John hopes to have all details completed by March 1.

England, Scotland and Wales will be divided into 12 sections, each with a regional commissioner, who will direct the defence in his area in cooperation with central head-quarters. In case his section is isolated he will take complete charge.

Sir John said he "wanted men with big names" for his "dictators" but that they must have something behind them." Each commissioner will have a war staff consisting of air raid precaution officers and government departmental officials. His peacetime duties will be to speed up and coordinate civilian defence.

The industrialists advisory committee meanwhile reported to Prime Minister Chamberlain yesterday that rearmament is making rapid progress in all directions. The committee, which was set up to improve collaboration between the defence services and industry, said it was impossible to convey the magnitude of the rearmament effort to the general public "without divulging figures which would be detrimental to the national interest."

The government expects to double its output of military aircraft in 1939 and by 1940 there is a possibility that Great Britain will lead the world in production of bombers and fighting planes.

The cabinet gave consideration to the rearmament program at a special meeting yesterday.

In the House of Commons Prime Minister Chamberlain, speaking on a proposal to provide pensions for needy former members of parliament, said Great Britain never could become a dictator country.

Adoption of a one-party system in Britain, he said, "Sooner or later must give rise to revolt and perhaps revolution."

Town 100 Miles Away Builds Bridge Of 'Honeymoon' Debris

Picton, Ont., Feb. 3 (CP)

BUILT entirely from planking and timbers from the famous Falls View bridge which collapsed at Niagara Falls last year, a new 15-foot span has been constructed in Prince Edward County 15 miles west of here.

The bridge which crosses Hillier Creek, near Hillier village, contains 720 feet of lumber and 520 feet of girders which were washed ashore in Pleasant Bay last summer. The lumber drifted out of the Niagara River, into Lake Ontario and eastward to the bay, close to 100 miles in all.

Calf In Montreal

MONTREAL, Feb. 3. —(CP)— Treffle Rheaume looked out of his window early today, rubbed the sleep out of his eyes and looked again. But there it was—a fine black and white calf prancing around in his backyard.

He summoned police officers who removed the animal to a pound. There isn't a farm or a slaughter house within miles of Rheaume's Amherst street home.

Drunk Drivers Cross Up Law By Selling Cars So Windsor To Hold Next Till Trial

WINDSOR, Ont., Feb. 3 (CP) —Windsor court officials announced today drunk drivers would remain in custody and be tried as soon after their arrest as possible. Crown Attorney James Allan announced the change after the second driver in a week announced he had sold his car between the time he was arrested and the case disposed of.

George Oxford, 35, pleaded guilty to day to drunk driving and was sentenced to 10 days in jail. When the court ordered his car impounded for three months, Oxford said he had sold it. He had been arrested Dec. 17 and the case remanded several times.

"The result of this will be that persons arrested for drunk driving will stay in custody and be tried the next day after they are arrested," Allan announced.

Allan said he would consult highway department officials on whether they could order the car impounded even if it was sold.

The Weather

The Examiner's Barometer
Noon - - 29.17

Peterborough Temperatures
To-day:
Night low - 26
Noon - - -27
Yesterday:
Highest - - 37
Lowest - - 12
One Year Ago:
Highest - - 38
Lowest - - 20

Weather Forecast

Georgian Bay — West to north-west winds; cloudy and somewhat colder tonight and Saturday, with snow in some districts.

Lower Lake Region — North-west winds; cloudy, with local snowfalls or flurries. Saturday: Fresh to strong north-west winds.

Northern Ontario—North-west winds; partly cloudy and colder to-night and Saturday, with snowflurries.

Ottawa and Upper St. Lawrence Valleys — Cloudy, with light snow to-night and early on Saturday, and north-west winds and somewhat colder.

Lake Superior — Fresh west to north-west winds; generally fair and decidedly cold to-night and Saturday; snowflurries near the Soo.

London — Temperatrue, 33; cloudy, north-east moderate winds.

Paris — Temperature, 34; hazy, north-east light winds.

Sun—Rises at 7.34 a.m., Sets 5.30 p.m.

Mac-Paps Back From Spanish War Report Bayonet Thing Of Past

HALIFAX, Feb. 3. — (CP). — Veterans of months of fighting on the government side in the Spanish civil war, 292 members of the Mackenzie-Papineau Battalion, arrived back in Canada today in the liner Duchess of Richmond.

The party was met by Rev. R. H Thomas of Toronto, chairman of a national committee named by the Friends of the Mackenzie-Papineau Battalion, and Jack Taylor of Toronto, executive secretary of the organization.

A. A. MacLeod of Toronto, who handled arrangements for the return of the soldiers, said he received a cable on the ship's arrival today that 137 of their comrades had made their way from Spain across the border to France last night.

MacLeod said the veterans would be provided with necessary clothing on the special train which will take them to Montreal and Toronto.

Major E. Cecil-Smith of Toronto, commander of the party, described his charges as "pretty glum" about the government's loss at Barcelona.

Not Greatly Elated.

Most of the veterans were glad

(MAC-PAPS)
(Continued on Page 2, Column 3)

Inspector Retires

DETROIT, Feb. 3 — (C.P.). — Inspector William L. Potts, who invented the world's first four-way traffic light, retired to-day from the Detroit Police Force after 28 years' service. Potts installed the first four-way traffic light in 1920 at Woodward and Fort Streets here.

Night Court For Larger Centres Of Ontario Favored As Convenience By Conant

TORONTO, Ont., Feb. 3 (CP)— Attorney-General Gordon Conant said today he was ready to consider a Windsor request for night sessions of police courts in the larger Ontario cities.

"I'm disposed to say that if existing machinery could be adopted to night sittings without increasing the cost, the plan should certainly be considered," said Mr. Conant. "I am inclined to think there is a place for night courts in the larger centres.

"The courts exist to serve the people and they should be conducted in a manner calculated to avoid unnecessary inconvenience and expense to individuals involved in minor cases."

Mr. Conant observed that the Ottawa family relations court under Judge McKinley had been holding night sittings and apparently this was a great convenience.

Manion Wants Debate On Bren Case

OTTAWA, Feb. 3 (CP)—Debate on the throne speech over, members of parliament will start work today on the bulky order paper and begin the real work of the session. Next major debate will be on the Canada-United States trade agreement, expected to come up for ratification early next week.

Climaxing the long debate on the throne speech, in which more than 100 members participated, Conservative Leader Manion and Finance Minister Dunning last night crossed swords in an exciting debate over their respective records as ministers of railways in previous governments.

Voting on the amendment and sub-amendment to the address in reply to the speech from the throne was only a formality.

The Conservative amendment charging the government with failing to take adequate measures to relieve conditions of distress was defeated by a vote of 155 to 55, with the Conservatives, Social Credit and C.C.F. groups voting against the government.

The sub-amendment moved by the C.C.F. and calling for government control of financial institutions was defeated by a vote of 189 to 23 with the Conservatives voting with the government against the Social Credit and C.C.F. groups.

Sub-amendment was voted first and gave Dr. Manion his first opportunity to take part in a division since he became leader, by a twist of circumstances his first vote was with the government, J. S. Taylor (Ind. Nanaimo) and A. W. Neill (Ind. Comox-Alberni) voted with the government in both divisions.

C.N. Shops for Muntions?

Earlier in the day Hon. J. Earl Lawson(Con. York South) attacked the government on its administration of radio and urged the utilization of C.N.R. shops for manufacture of munitions.

He said equipment for Canada's expanding defence program might be manufactured in the idle and partly idle shops of the C.N.R., providing employment for idle shopmen and reducing the overhead burden of the railway system.

Mr. Lawson urged the appointment of a committee to study his proposal as he admitted he lacked the technical knowledge to determine the extent to which idle railway shop equipment could be used for such a purpose.

Mr. Lawson declared the proposed committee inquiry into radio administration would be useless unless witnesses other than employees of the Canadian Broadcasting Corporation were heard. He had left the committee last session because he was not permitted to call witnesses outside of the corporation, and denied access to minutes of the board of governors meetings.

Other speakers in the closing hours of the debate were Hughes Cleaver (Lib. Halton), A. J. Bonnier (Lib. Montreal-St. Henry), Vincent Pottier (Lib. Yarmouth-Shelburne-Clare), Dr. J. K. Blair (Lib. Wellington North) and Gordon Isnor (Lib. Halifax.)

The Building Boom

Mr. Cleaver of the House could contribute to the reduction of unemployment. He said the government had gone as far as it could in encouraging the building industry and it was up to private members to get their home communities to take advantage of the National Housing Act and promote the building of new homes.

In his home town of Burlington, Ont., by offering city-owned lots to builders of new homes at a nominal

(MANION WANTS)
(Continued on Page 8, Column 4)

Second For Juliana

THE HAGUE, Netherlands, Feb. 3.—(AP).—Crown Princess Juliana expects another baby "about the middle of August."

An official statement to-day said she would rest, upon medical advice, "in view of the well-founded hope that the happy event is to be expected about the middle of August."

The Royal family will visit Switzerland late this month.

Princess Juliana married Prince Bernhard in January, 1937, and they have one child, Princess Beatrice, who was a year old Jan. 31.

Preparing For Gas

WINDSOR, Ont., Feb. 3.—(CP).—The Essex-Kent Chemical Association believes in getting prepared for all possibilities. They are organizing an association of men trained in first aid methods for victims of gas attacks. J. S. Beaumont, president of the Association, who was chief defence officer for the Canadian army during the World War, proposed the association.

6 Soviet Aviators Lost In The Arctic May Still Be Alive

NEW YORK, Feb. 3—(CP).—Hope that six Soviet aviators lost in the Arctic after a forced landing 18 months ago may be still alive was advanced to-day by Vilhjalmur Stefansson, noted Canadian explorer, who argues in his newly published book, "Unsolved Mysteries of the Arctic," that members of lost Polar expeditions have been known to survive as long as four years.

The Russian flyers, headed by Sigismund Levaneffsky—the "Soviet Lindbergh," left Moscow for Fairbanks, Alaska, on Aug. 12, 1937. Radio reports show they got along without trouble until they were beyond the North Pole and well on their way toward Alaska.

Stefansson asserts in his book "that the course of the Russian plane lay over a frozen sea" and it is definitely known "that no life had yet been lost in airplanes in any icy part of the Northern sea before Levanesffsky and his colleagues took off from Moscow," although scores of descents, forced or voluntary, had been made.

The explorer, who was born at Arnes, Man., admits the possibility that the plane had already reached the mainland when the accident occurred and that all the members might have been killed in a crash in the Alaskan mountains.

However, on the assumption that the plane made the descent on sea, Stefansson writes that the airmen could last out several years if the icepack did not break up and drift.

MORE ABOUT—
Mac-Paps
(Continued from Page 1)

to be back in Canada, but showed no great emotion. Two, however, gave vent to their feelings of joy and pranced around the ship in paper hats.

The ex-soldiers of Government Spain wore ill-fitting clothes and berets. The first thing they asked newspapermen who boarded the ship was: "What's the news?"

Major Cecil-Smith said the soldiers were organized into companies on the way over "just for convenience." The companies generally followed provincial lines. One of the Prairie companies he said laughingly, was called the 'Social Credit Group."

"It is pretty different from the last war," he said. "We found the bayonet a thing of the past."

To his mind, improvement in ammunition was one of the features. The rifle, however, had not been improved greatly. The soldiers had used some Bren machine guns.

As the boys prepared for their first Canadian meal—breakfast on the ship—Cecil-Smith said the food in Spain was not too bad. "There were very few days we didn't have a hot meal."

Some carried their world goods in cardboard boxes. Others had the regulation suitcases—a little battered—and one bore an expensive gladstone bag. Most of the men wore ill-fitting foreign-made clothing. Their shoes were more or less uniform—rubber soled.

His Souvenir

One of the gayest was Alex Lewis of Toronto who grinned as someone pointed to the cardboard box he carried for luggage.

"Got your souvenirs in that?" someone asked.

Lewis hesitated, the grin faded and he pointed to his shoulder. "Here's my souvenir," he said and passed on.

Major Cecil-Smith said the news of Barcelona's fall was pretty tough."

One Nova Scotian in the group was 20-year-old Gerald Shea of Glace Bay, who sailed from Vancouver with 11 others under an assumed name to join the government forces. The Canadians were fed regularly, he said, but were given "allowances" instead of pay.

Fred Baxter, of Fredericton, who fought in the great war, is on his way to Toronto to find a job after 19 months in Spain.

His youthful appearance belying his 42 years, Baxter has his right leg criss-crossed by bullet wounds he received on the Aragon and Ebro fronts.

"I went to Spain to kill off as many of them (Fascists) over there as possible; that's all the less to kill when they get here," he said.

Aviation Effective

He found a difference between the 1914-18 conflict and the Spanish civil war. "The last war was an artillery war, this is an aviation war, and I'd say aviation is a damn sight more effective."

Of all aboard, the most overjoyed outwardly was 18-year-old Vincenso Ruggieri of Guelph, Ont., youngest member of the battalion. He wanted to get back to Guelph and didn't mind saying so.

Ruggieri was wounded in the chest but he laughs that off now. "I'm O.K. All I want now is to see my people, have a good rest and get a job. Then, I'll forget all this."

Later with regimental flags stirring in the faint breeze and a Canadian ensign at their head, the Canadians marched down the gangplank and into immigration quarters. They were examined and then passed on to a special train that will reach Toronto Saturday.

Some were willing to talk to reporters and some weren't. The latter feared publicity would bring them only closed doors when they sought their old jobs or searched for new ones.

One Wheeled Off.

Only one was carried off in a wheelchair. He was Edward Potvin, 38, of Edmonton, who was wounded Aug. 30. A bullet entered his left shoulder, passed through to his right side and touched the spinal cord on its way.

All had the same explanation for enlisting. They wanted "to see Spanish democracy victorious." Nearly all would go to war again if it were one affecting democracy — or Canada.

Major Cecil-Smith of Toronto said they got the clothing they wore —including his own—out of Barcelona in trucks the night before insurgents captured the city. He was wearing a dark coat, obviously too tight across the shoulders, and trousers that did not match.

Financier Freed

Clarence Hatry, international financier, the collapse of whose great financial empire in 1929 horrified all Britain and which is credited with bringing on the great Wall Street crash of the same year, has been released from Maidstone prison, according to reports from London. He was sentenced to 14 years' imprisonment in 1930 for forging £1,000,000 worth of securities.

Lindsay Fours Eliminated

TORONTO, Feb. 3.—(CP).—Rinks from Toronto Curling Club and Barrie will meet later to-day in the final round in the Ontario Tankard bonspiel. In the semi-finals this morning the pair of Toronto rinks eliminated two Lindsay rinks by a total 37-16 count and the Barrie curlers defeated a pair of rinks from the Kitchener Curling Club 29-23.

The winning Barrier rinks were skipped by G. O. Cameron and Sol Meredith, the former defeating Bert Hall of Kitchener 14-11 and Meredith skipping his four to 15-12 win over A. E. Dunker.

Hall, skip of Ontario's representative in last season's Macdonald Brier Dominion championship competition, was defeated on the last end in his match with Cameron, the latter scoring four to overcome an 11-10 advantage which the Kitchener rink held at the conclusion of the 14th end.

In the other semi-final, J. M. Rothschild of Toronto, defeated W. Langdon of Lindsay 18-10 and C. R. Redfern downed H. C. Forsyth 19-6.

London and Meaford curlers will meet in the Burden Trophy final, also later to-day, as a result of wins in the semi-finals this morning. The Burden is a consolation trophy for rinks eliminated in the earlier stages of the Tankard play.

Two London rinks, skipped by Dr. J. A. Wright and F. C. Wilson, defeated a pair of rinks from Orangeville 28-14. The losers were skipped by Dr. S. T. White who lost to Dr. Wright 14-8 and C. V. Jeffers who dropped a 14-6 decision to Wilson.

Meaford eliminated Cobourg by a total of 32-25 score, W. Pilgren winning from Judge L. V. O'Connor 16-12 and William Braithwaite defeating W. Potts' Cobourg four 16-13.

Kingston's "Valiant" Lauded By Skillan

KINGSTON, Ont., Feb. 3.—(C.P.).—Four short plays were presented on last night's program of the Eastern Ontario Drama Fesitval. One was chosen by adjudicator George Skillan for out-and-out commendation; the other three were left—with hardly a word of comment.

The actor-adjudicator labelled as by far the best production" of the night the Kingston Drama group's presentation of "The Valiant." Seldom in his comments at the regional festivals thus far has Mr. Skillan been so lavish in his praise.

He called the play "a very good piece of work altogether" and said its chief appeal for him was the maturity of the acting and the way the Kingston group combined flexibility and reality in their roles. He commended the entire cast and director Thomas G. Adams for their work.

But, of the other three plays—including one written by a Canadian —Mr. Skillan had little or no comment. These were "Such Harmony," written by W. Eric Harris of Sarnia, Ont., and presented by Queen's Dramatic Guild; "To the Dead Man," by the Young Thespians of Belleville;" and "Tails Up," by the Cornwall Dramatic Society.

Mountie Arrested

HALIFAX, Feb. 3—(CP).—Police today held Frank McIntyre, 24-year-old member of the Royal Canadian Mounted Police marine section, on a technical charge of committing damage following a fracas last night in the Wolverine hall in downtown Halifax. Officers alleged he flourished knife in one hand and a billiard cue in the other, holding police and crew members at bay. McIntyre was taken into custody after Sergeant MacLellan and Constable Martin enter the club by the rear door and approached him from behind.

Wheat farmers of South Africa are protesting that the new Wheat Control Board has so much red tape that they are getting enmeshed in it.

Five Hurt As Car Shunts 10-Ton Plough 11 Feet

HAMILTON, Ont., Feb. 3.—(CP)—When the car in which they were riding crashed into the rear end of a standing snowplough on No. 20 highway about five miles west of Smithville early today, five persons, all of Brantford, were injured. The force of the impact was so great that it knocked the plough, weighing more than 10 tons, ahead almost 11 feet.

The injured were attended at the office of Dr. J. H. Leeds, Smithville, and were later taken to their homes in Brantford by a department of highways employee. They were: William J. Mooney, 36, owner and driver of the car, lacerations to head and face, both knees injured; Grace Brooks, 25, leg injuries; Marcella Merrill, 8, severe scalp lacerations and leg injuries; Eva Gillan, 24, head and leg injuries; Grace Chapman, 18, lacerations to head.

The plough was headed east and had been cutting back snow drifts from the shoulder of the highway. The paved portion of the road is entirely clear of snow but was somewhat icy where the accident occured.

Gleaners Class Presents Play

A real treat was in store for a large audience at Mark Street United church last night, when the curtain was rung up on a three-act play entitled "Aunt Tilly Goes to Town," presented by the Gleaners' class. The Sunday school hall was well filled, and those in charge are hoping for an even larger turnout to-night, when the last showing will be given.

The play was well acted and showed signs of expert coaching. Each player took his or her part well, knew the lines to perfection and was familiar with the character being portrayed. It was a finished, polished performance, and one that gave great enjoyment to the audience.

A comedy, the play concerned itself with two spectacular mix-ups. One of these occurred when Aunt Tilly, played by Mrs. H. G. Cheel, picked up the wrong suitcase. The other concerned a Chinese idol that became broken when an unfortunate young man, Marvin Tucker, played capably by Neil Alton, was in the vicinity. It was this young man's misfortune that he was never able to keep out of trouble, and most of the action in the play centered about him.

However, events finally worked out to a successful conclusion, in fact so successful that at the end of the whole affair three marriages were in the offing. The play was directed by Ed Shortt, and was evidence of his ability to get the best possible performance out of each of the actors. The cast included, besides Mrs. Cheel and Mr. Alton, Mrs. E. Austin, H. G. Cheel, Mrs. Gilmour, Rita Wright, Mrs Earl Borland, D'Arcy Windsor, Tommy Parker, Mrs. Hugh Mackey and Mrs. A. Murray. It will be repeated this evening.

Schooner Wreck Costs One Life

CHATHAM, Mass., Feb. 3.—(AP).—One man was lost and eight others were rescued by United States coast guards early to-day when the 135-foot British motor vessel Lutzen went aground in fog on the easterly side of Cape Cod.

The missing man was identified as Baxter Bailey, 28, of Trinity Proper, Newfoundland. He was swept overboard when the Lutzen's dory capsized in rough seas as the crew left the vessel.

A companion, who was pitched into the sea at the same time, saved himself by grasping a rope attached to the Lutzen and hanging on until rescuer. He was the vessel's mate, Newton Halsyard, 33, of St. John's, Newfoundland.

The 135-foot vessel, bound from St. John's under command of Captain R. J. Randell, 34, of St. John's, piled ashore two miles north of Old Harbor coast guard station, near Nauset Beach, at about 1 a.m.

The Old Harbor's surf boat took off the others aboard her: Captain Randell, C. R. Moore, James Gibbons, Arthur Amanson, Frederick Candow, all of St. John's, Joseph Carew, Cape Croyle, New Foundland, and Clayton Pelley, Port Union, New Foundland.

MORE ABOUT—
Roosevelt Brands
(Continued from Page 1)

Roosevelt published in the Fascist press.

The attacks were part of an intense hostile press campaign provoked by versions of the president's meeting Tuesday with a senate committee, which quoted him as saying that the frontiers of the United States were in France.

(The president today said reports which quoted him as saying either that United States frontiers were in France or were on the Rhine were lies.)

"Since Roosevelt wants to push his offensive into the heart of Europe up to the Rhine and Alps," Gayda wrote in Il Giornale D'Italia, "it is natural that the defence to counterbalance it be extended up to the Rio Grande as well as to the line of the Panama Canal, which has been developed by the United States as one of its bases for manoeuvres between the Atlantic and Pacific."

Cheese Quotes Produce and Livestock

ONTARIO GRAIN

Approximate prices track shipping point.—Wheat, 59 to 60c; oats, 27 to 29c; barley, 40 to 45c; corn, 48 to 49c; rye, 43 to 45c; buckwheat, 45 to 47c; malting barley, 45 to 47c; milling oats, 27 to 29c.

TORONTO FEED PRICES

Following are approximate prices quoted for feed in ton lots, packed in bags, on track, Toronto: Bran, $22; shorts, $23; middlings, $25; corn, $29; flax, $70; cottonseed meal, $38; linseed oil cakes, $44; tankage, $57; salt in blocks, 50 lbs., 50c; molasses, barrel, 19c per gallon.

MONTREAL FLOUR AND FEED

Cash grain: No. 1 Northern wheat, 72½c; No. 2, 69½c; No. 3, 64½c; barley, C.W. No. 3, 48¾c; oats, C.W. No. 3, 37¼c; No. 1 feed, 37c; a bushel basis track, Montreal, ex-store corn being "in bond." Spring wheat flour, first patents, $5.05; second patents, $4.55; bakers' $4.35; winter wheat flour, choice, new (to arrive) in carlots, $2.90 to $3; in broken lots, $3 to $3.20; white corn flour in carlots, $4.10; in broken lots, $4.40; bran, $21.25; shorts, $22.25; middlings, $24.25; rolled oats, bag 80's, $2.45; hay, No. 2, per ton, $10.

MONTREAL PRODUCE

Steady to firm prices ruled in quiet trading on open produce markets here, the Dominion Department of Agriculture reported.

Creamery butter prints to retail dealers sold for 23½ to 24c a pound, and solids for 23 to 23½c. Western regraded butter delivered in Montreal was offered at 22½c. Quebec No. 1 pasteurized regraded was 22½. Receipts: 968 boxes.

Ontario white and colored cheese sold for 12¼ cents a pound. Receipts: 10 boxes.

Graded egg shipments in used free cases were offered at 23c a dozen for A-large, 20c for A-medium, and 19c for A-pullets.

Potatoes.—N.B. No. 1, 80's, $1.05 to $1.10; No. 1 Mts., 50's, 70 to 72c; P.E.I. No. 1 Mts., 90's, $1.25 to $1.30; P.E.I. No. 1 Whites, 90's, $1.20 to $1.30; Florida, 50's in crates, $2.50.

TORONTO CHEESE

TORONTO, Feb. 3. — (C. P.). — Wholesale cheese prices moved ¼ cent higher today with dealers buying large, colored, paraffined and government grades at 11¾ cents.

Wholesalers offered cheese to retailers at the following unchanged prices: New, large, 12½, twins, 13¼, triplets, 13½c. Old, large, 21c; medium, 20c.

TORONTO PRODUCE

TORONTO, Feb. 3. — (C. P.). — Wholesale prices (United Farmers Co-operative Co.) to-day were:

Eggs.—Grade A-large, doz., 20c (retail 25c); Grade A-medium, 18c (retail 23c); pullets, 16c (retail 22c); Grade B, 16c (retail 22c); Grade C, 15 (retail 21c).

Churning Cream. — No. 1 lb., 22c; No. 2 lb., 19c.

Butter.—No. 1 solids, lb., 22c; No. 2 solids, 21c; No. 1 prints, 23c; No. 2 prints, 22c.

Potatoes, bag, f.o.b. in Toronto.—Ontario, $1.10; P.E.I., $1.40.

Mill Feed.—Bran, $22; shorts, $23; middlings, $25.

TORONTO POULTRY

TORONTO, Feb. 3. — (C. P.). — Wholesale poultry prices supplied by United Farmers' Co-operative Co. to-day were: Chickens over 5 lb., live 14c; dressed, 18c; under 5 lb., live, 13c; dressed, 17c.

Hens over 5 lb., live, 13c; dressed 17c. 4 to 5 lb., live, 12c; dressed, 15c; 3½ to 4 lb., live, 10c; dressed, 13c; 3 to 3½ lb., live, 9c; dressed, 12c. Old roosters over 5 lb., 9c; dressed, 12c.

B grade poultry 2 cents lb. less than A grade; C grade 3 cents less than B.

FRUIT AND VEGETABLES

TORONTO, Feb. 3 — (CP). — Wholesale prices on fruit and vegetables were unchanged to-day.

TORONTO LIVESTOCK

Representative Sales Yesterday:

Weighty Steers.—2, 1040 lbs., $6.25; 2, 905 ,$6.10; 3, 800, $6; 4, 820, $5.85; 2, 880, $5.75.

Heifers.—5, 950 lbs., $6.50; 2, 810, $6.10; 7, 830, $6.

Cows.—3, 1130 lbs., $4.75; 10, 1300, $4.25; 5, 1115, $4; 2, 1260, $3.75; 6, 900, $3.25.

Bulls.—1, 1430 lbs., $4.50; 1, 1660, $4.50; 1, 1100, $4.35.

Fed Calves.—2, 600 lbs., $8; 1, 700, $7.25; 1, 570, $7; 1, 430, $6.50; 6, 600,

Veal Calves.—2, 190 lbs., $11.50; 3, 140, $11; 6, 180, $10.50; 6, 140, $9.

MONTREAL POULTRY

Poultry prices per lb.—Chickens, 5 lbs. up, frozen, milkfed A, 29 to 30c; selected B, 27c. Chickens, grade A, 26 to 28c. Turkeys, 12 lbs. up, 26c; B, 25c. Fowls, 6 to 8 lbs. up, 19 to 22c; B, 20c. Cheese, grade A, 21c; B, 19c. (Prices nominal).

BUFFALO LIVESTOCK

BUFFALO, N.Y., Feb. 3—(AP).—Hogs, 600; good and choice 180 to 210 lbs., $8.75; 200 to 230 lbs. averaging around 210 lbs., $8.70; 230 to 250 lbs., $8.40 to $8.50; trucked-ins 140 to 220 lbs., $8.25 to $8.50; few, $8.60.

Cattle, 500; including 300 Canadians; practically nothing done on steers and heifers; bulk medium eligibles $8.25 to $9.25; fleshy cows, $6 to $6.50; medium bulls, $6.70 to $7.

Calves, 150; good and choice largely $13.

Sheep 1,200; good and choice lambs $9.50 to mostly $9.75; fat ewes, $4 to $4.50.

WINNIPEG GRAIN

WINNIPEG, Feb. 3 — (C.P.). — Wheat futures, after a drab session influenced more by lack of offerings than by steadiness on outside markets, to-day closed ¼ cent lower to unchanged, with May at 62⅞, July 63½b, and October 63⅝ to 64.

No export business in Canadian wheat was confirmed and apart from a few minor purchases by mills and Southern interests, operations were routine, and local in character.

Firmer Canadian offers and the sale of two Australian wheat cargoes to Shanghai advanced Liverpool prices early in the day, but disappointing inquiries for wheat checked the rise as English values closed ¼d down to unchanged.

Yesterday's Quotations

Futures:

Wheat—	Open	High	Low	Close	Prev Close
May	62¾	63⅛	62¼	63	62⅝
July	63½	63⅞	63½	63¾	63⅜
Oct.	63¾	64	63¾	64	63⅝
Oats—					
May	29½	29½	29⅜	29½	29⅜
July	28⅞	29	28¾	28⅞	28¾
Oct.	...	...	...	28⅞	28⅝

BACON-HOG MARKETS

TORONTO, Feb. 3 — (CP). — Bacon-hog markets tended lower today with 50 to 70 losses posted at Chatham and Hull. Kitchener and Hamilton quotes declined 25 cents and other markets were unchanged.

Liveweights. — Brantford $9.00; Chatham, $8.50; Hul, $8.75; London, $9.35.

Dressedweights. — Barrie, $12.25; Chatham, $11.60; London, $12.70; Kitchener, $12; Stratford, $12; Hamilton, $12.25; Hull, $12.

MARKET QUOTATIONS

Quotations Complete To Closing Time

Toronto Mining

Biggard and Crawford

	High.	Low.	2.45
Aldermac	45	41	41
Amm	14½	—	—
Augite	72	69	70
Arntfield	10½-12		—
Buffalo Ank	15	14⅞	15
Beatty	135	—	—
Bidgood	24	—	—
Base Metals	20	—	—
Bankfield	30-1		—
Bralorne	11-11¼		—
Bobjo	20¾	19	19
Brown Oil	21	—	—
Chesterville	134	130	131
Calgary-E	220	215	215
Coniarium	150	—	—
Central Pat	260	—	—
Coast Cop	200-260		—
Can Malartic	98	95	98
Castle	86-95		—
Davies	37	—	—
Dome	31¾	—	—
Eldorado	202	200	202
East Mal	250	246	250
Falconbridge	530	—	—
Francouer	19-22		—
God's Lake	22	—	—
Gunnar	52	—	—
Goldale	25	24	24
Gillies	5	—	—
Home Oil	255	250	251
Hard Rock	172	166	168
Harker	8⅝	—	—
Hollinger	14¾	—	—
Hudson Bay	34½	—	—
Howey	28½	—	—
Jacola	8	—	—
Jellicoe	9¾	—	—
Kirkland Lk	138	136	136
Kirkland Hud	50	—	—
Ker-A	202	196	199
Little L. Lac	325	—	—
Leitch	75	—	—
Lakeshroe	48	—	—
Noranda	80	79	79
Morris-Kirk	16-17		—
Moneta	138	—	—
Madsen	51	49	49
McIntyre	53½	—	—
Macassa	56)	—	—
MacLeod	285	280	280
Mining Corp	180	177	177
McKenzie	128	123	127
McWatters	58	—	—
Naybob	43	41	41
O'Brien	290	—	—
Oro Plata	49	—	—
Okalta	120	—	—
Omega	44	—	—
Paymaster	55	—	—
Preston	175	165	168
Pickel Crow	525	—	—
Perron	182	175	176
Pioneer	265	—	—
Powell	220	—	—
Pend Oreille	160	—	—
Premier	220	—	—
Pamour	435	—	—
Reno	28	—	—
Roche	7¼-9		—
Sherritt	120	—	—
Siscoe	147	—	—
San-Antonio	132	—	—
Sudbury Bas	260	—	—
Sullivan	88	—	—
Sylvanite	345	—	—
Sladen	70	—	—
Stadacona	69	—	—
Toburn	200-215		—
Teck Hughes	430	—	—
Uchi	147	—	—
Ventures	560	—	—
Waite Amulet	705	—	—
Wright H	850	845	845
Lapa	50	43	48

New York Stocks

Biggar and Crawford

	High.	Low.	2.45
Am Smelters	45⅛	—	—
Am Rad	16	15⅞	15⅞
Am Tel & Tel	158⅝	157	158
Am Roll Mills	18¾	—	—
Anaconda Cop	29¼	28½	28⅝
Balt & Ohio	6¼	—	—
Beth Steel	67¾	66½	67
Briggs	24⅞	24¾	24¾
Chrysler	75	73⅝	74¼
Col Gas	8	7⅞	7⅞
Cons Oil	8⅜	8¼	8¼
Cons Edison	33¼	32⅝	33¼
Dupont	148	147¼	147½
El Bond & S	11⅛	11	11
Gen Electric	40¼	39¼	39⅜
Gen Motors	47	46½	46½
Goodyear	32¼	32	32¼
Int Nickel	51⅛	50⅝	50⅝
Int P & Pap Pfd	45½	44½	44⅜
Kennecott	37⅜	36⅝	36⅝
Int Harv	58½	58	58
Mont Ward	49⅝	49	49⅜
McIntyre	53	52½	52⅜
Nash Motors	7⅞	7⅝	7⅞
N.Y. Central	18¼	18	18⅛
North American	24⅝	24⅜	24½
Outboard M.	20	—	—
Pack. Motors	4	—	—
Penns. Rly.	20⅜	20¼	20¼
Radio Corp.	7¼	7⅛	7⅛
Republic Steel	20⅞	20⅜	20⅜
South. Pacific	17⅛	16⅞	16⅞
Standard Brands	6⅜	—	—
Std. Oil of N.J.	50⅛	49⅞	49⅞
Timken Roll. B	47½	—	—
Union Pacific	95½	95	95½
United Corp.	3¼	—	—
U.S. Steel	59⅝	58½	59⅝
Westinghouse	109	108	108½
Yellow Cab.	18⅞	18¼	18¼

Toronto Stocks

Leeming and Leeming

	High.	Low.	2.45
Abitibi	2⅝	2¼	2⅜
Abitibi Pfd	17	16¾	16¾
Beauharnois	3⅛	3	3⅛
Bell Tel	168	167¾	167¾
Brazilian	8¼	8	8⅛
Brews & Dist	4-4½		—
Brew Corp	150-160		—
Brew Corp Pfd	20½-22		—
Bakeries	16	—	—
B A Oil	22½	22⅛	22⅛
B C Pow A	23-25½		—
Build Prod	16¼	16	16
Burt F N	25-28		—
Can Bud	4⅝	4½	4⅝
Can Bread	4-4½		—
Can Cement	8⅛-8⅜		—
Can Car & F	15⅜	15½	15½
Can Dredge	21-25		—
Can Malting	34½	34¼	34½
Can Pacific	5⅛	5	5⅛
Can Alc A	2	—	—
Can Alc B	6¼	6	6
Can Oil	17½	16½	17½
Cockshutt	7¼	7⅛	7⅛
Con Smelt	55¼	55	55
Can Canners	4-4⅜		—
Dom Bridge	33¼	33	33
Dis Seagrams	18½	18¼	18¼
Dom Stores	5-6		—
Ford A	10¼	10⅛	10⅛
Fanny Farmer	22	21¾	21¾
Con Gas	181	181½	181
Gyp L & A	3⅞	5⅜	5⅜
Gen. Electric	170-200		—
Gen. Steel W.	6¾	6⅝	6⅝
Ham Bridge	5-6¼		—
Hone, Dew	30-75		—
Imp. Tobacco	15⅞	15⅝	15⅝
Imp. Oil	16⅝	16½	16½
Int. Pete	26⅜	26½	26⅜
Int. Util. A.	6-8½		—
Int. Util. B.	60-75		—
Laura Sec.	12½	12¼	12½
Loblaws A.	23⅜	13½	23½
McC. Front	5⅞	5¾	5⅝
Mont. L.H. & P.	30¼	30	30
Massey-Harris	6⅝	6¼	6¼
Mas.-Harris Prfd.	45	44½	44½
Nickel	51½	51	51
Page Heresy	101¾	101	101¾
Press. Metals	13¾-12		—
Rogers Maj.	2-2½		—
Stan. Paving	2-3		—
Shawinigan	20¼	20	20¼
Steel of Can.	23⅝	—	—
C. Vinegars	13½	13¼	13¼
C. Wineries	3-3½		—
Westons	11	10¾	10¾
Walkerville Brew.	1½-2		—
Walkers	47¾	47½	47¾
Walkers Prfd.	20	19⅞	20

Grain Quotations

Leeming and Leeming

CHICAGO	July	Sept	May
High	69	69⅝	69
Low	68⅜	69½	68⅜
Close	68⅝	69½	68⅝
WINNIPEG	**July**	**Sept**	**May**
High	63¾	64¼	63¼
Low	63½	63¾	63⅞
Close	63⅞	63¾	62⅞

Pastor To Answer Manion's Charge

LONDON, Ont., Feb. 3 — (CP).—Rev. P. D. Cameron, pastor of Egerton Street Baptist Church, said today he would reply on Sunday from his pulpit to an assertion in Parliament by Conservative Leader Manion that a religious service at a plaque in memory of the late Sir Henry Thornton here recently was "sacrilege."

"There was nothing sacrilegious about the service at all," Mr. Cameron said, referring to Dr. Manion's comment that it was held during the recent by-election campaign.

"It was a positive, constructive, and unbiased patriotic message of appreciation of the contribution made by the man, Sir Henry Thornton. I'm sure there was no thought of political purpose behind it."

In his speech yesterday in the House, Dr. Manion said the service was organized for political purposes.

Hog Quotations In Peterborough

FRIDAY, FEBRUARY 3

Canada Packers quote:

Hogs. — Live (delivered), $9.15; dressed weights, $12.25.

No. 1 sows, 3c off bacon prices.

Cream.—No. 1 (off truck), 21c; No. 1 (delivered), 22c.

Special, 1c per pound premium.

Eggs.—A-large, 18c; A-medium, 17c; A-pullets, 16c; B, 15c; C, 15c.

Butter.—No. 1 prints, 24c; No. 2 prints, 23c; No. 1 solids, 23c; No. 2 solids, 22½c.

Dealers quote:

Grain prices. — Fall wheat, 57c; spring wheat, 53c; rye, 40c; oats, 28 to 30c; barley, 40 to 45c; buck-

Japs Fish For Sub

TOKYO, Feb. 3 (AP)—The navy speeded rescue operations today for the first class submarine I 63 which sank yesterday in Bunwo Channel with an estimated 40 men after a collison with another submarine.

The disaster occurred during manoeuvres in the strait between Kyushu and Shikoku Islands, 400 miles southwest of Tokyo. The water in the channel has an average depth of 330 feet.

Rush - Weekend
BARGAINS
AT THE
UPTOWN
SILK SHOPPE

REG. 1.98 CREPE, WOOLLEN AND SATIN
Smart Skirts 98c

LONG AND SHORT SLEEVE
Wool Pullovers
Reg. To 1.49. Ea. 69c
Reg. To 2.49. Ea. 1.25

REGULAR 2.25 SATIN, CREPE & KNITTED
LINGERIE COUNTER
Lovely Slips, Gowns, Pyjamas, Dance Sets, Teddies, etc. Come early for best selection as the savings are great. 79c
Set or Garment

REGULAR 1.00 42" WIDTH
Crepe Satin D. 49c
Black, Tearose, Purple, Rust, Etc.

Silk Net and Tulle
36" To 54" Wide
Reg. to 79c. Clearing Yd. 10c

SURPRISE COUNTER
SILKS, COTTONS, RAYONS
REG. TO 49c YD. CLEARING YD. 19c

CLEARING LINE KID & CAPESKIN
Gloves Reg. to 1.98. Pr. 39c
Lined and Unlined, Mostly Brown and Light Colours—No Guarantee

CREPE, SHEER CHIFFON & SERVICE
SILK HOSE
First quality, full-fashioned. We are reducing our regular stock at clearing prices.
Reg. 79c Pr. 49c
Reg. 1.00 to 1.25 Pr. 79c

404 George St. Phone 3619

Old Kentucky CIGARETTES

Old Hickory Stick Never Idle Long Enough To Be Dusty Veterans Of Franklin School Say

Eighty-five years ago a log house was built at the top of the Devil's Elbow a high hill on the Cavan-Manvers boundary and the children of the pioneers who cleared the land and settled the section received their early education in this building, the first Franklin School. Ten years later the building was abandoned and another structure built at the foot of the hill, where the present school now stands.

Vivid memories are recalled by a few of the old timers still living near Franklin who acquired knowledge in the little log school house, where Mr Morrow, the teacher held sway with a hickory stick that never was idle long enough to become dusty. The interior of the building was fitted with seats for the pupils. They sat side by side on long planks, and another plank was elevated and set on a slant to form a desk for the slates.

At the front of the room was a blackboard, and there were two windows on each side of the building. To get into their seats the pupils stepped over each plank until they arrived at their proper place. A huge wood stove was placed in the centre of the room, and fed with maple sticks four feet long.

Bear Invades School

One day the 27 pupils had a happy time when they arrived ahead of the teacher and on looking through the window discovered a large black bear wandering around the room. Bruin beat a retreat when the pupils and dogs set up a clamor and the job of being educated proceeded apace.

Each pupils owned a reader and slate and studying was done out loud, the pupils gluing their eyes on the reader and droning away like a hive of bees while the Master paraded up and down with hickory stick aloft ever ready to whack the shoulders of anyone who lagged or nodded. Later the Master acquired a whip and as there was no clock in the room, noon hour was announced by three strokes on the door with the whip. Mrs. Staples of Bethany recalls that Mr. Middleton succeeded Mr. Morrow and Dr. J. J. Tilley, the inspector made two trips a year to the hall of learning.

The log school soon became inadequate to house the ever increasing number of pupils, and the settlers decided a school on the brow of the high hill was exposed to the elements more than was necessary so chose a site at the base of the slope. A short distance west of the Manvers boundary on the 11th concession half an acre of ground was purchased from a Mr. Fallis. The section extended from the farm now owned by D. Lowes on the south to the Emily-Manvers boundary on the north. The building was of brick and according to reliable records was built three quarters of a century ago.

The children played in the hollow just east of the building and when they needed a drink of water went to the well on the farm of Mr. Lee. A few years later a well was sunk on the school property. There was no fence to mark the boundaries of the school yard and the children had plenty of room for recreation. Maple trees planted in the early days are now mature and thriving shade trees on the property.

Attendance Irregular

Sixty-five years ago, there were 80 pupils but many came to school in the Winter months only, this being particularly true of the older girls and boys. The style of teaching remained the same, fear ruled the classroom, and the three R's were drilled into the students to the tune of the hickory stick. Spare the rod and spoil the pupil was apparently the motto of the school teachers, one of whom was heard to remark to a troublesome urchin one day, "I'd lick you if you were as small as my thumb or as big as Goliath."

Rev. Mr. McMullen was the first teacher to add a little music to the daily routine, but volume rather than tone was the keynote of the music, and if the pupils sang lustily the teacher was satisfied. The Christmas concert was the highlight of the year, and the time when proud parents came to watch their children parade across the stage to sing or recite.

Stumps Are Removed

Twenty years after the school was built the trustees hired John McCrory to use his stumping machine in removing about thirty large stumps that dotted the school yard. Work proceeded and the pupils marvelled at this invention which made a hard task easy. In 1908 a stone foundation was put under the building, new brickwork was done and a new floor laid and other improvements carried out to keep abreast of the times.

Enquiries reveal that the families living in the district when the first school was built included the following, Robt. and Raf. Lee, Wm. Boggs, Bigelows, Griffins, Murphy's, Lowes, Blackstocks, Grahams, Andersons, Whites, Fallis, Jamesons, Windrims, Veals, McGuires, Woods, Lytles, Pritchards, Thompsons, O'Briens, Twiggs, Cairns, McCrorys, Moores and McMasters.

34 Teachers Served

Teachers who have taught at the school since it started besides those already mentioned included, Mr. Pritchard, Edward Hart, Mr. Keeley, Rev. Jas. McMullen, I. Graham, Thos. Kennedy, Herman Hart, James Berry, who later entered the ministry, and John Green who also became a clergyman, Ferdinand Gillis, Dr. Arthur Jameson now of Millbrook, Miss Ida Staples, Thos. Bradburn, David Somerville, Ernest Selby, Miss Lena Finley, Matthew Ferris, Stanley Reeds, Milton Nugent, Earl Hart, Horace Granby, Miss Gertie Dewell, now Mrs. Wm. Rowan, Miss Pearl White, now Mrs. Percy Stewart, Miss Rofters, Miss Browett, now Mrs. H. Gillis, Bethany, Miss Edwina Irwin, Miss Poles, Miss Mary O'Brien, Miss Shearer, Miss Graham, Miss Speer, now Mrs. Deyell of Bancroft, Miss McLean, 1930-34, Miss Hannan, 1934-35 and the present teacher, Miss Cora Bailey of Stirling.

Now 28 Pupils

Trustees of the Franklin School this year are Harry McGee, Harry Gillis, Walter Thompson and Morton Davis is the secretary of the Board. Pupils now attending the school are as follows. Grade 8, Florence Bryce, Nelson Kerr, Gertrude McGee, Anna Thompson; Grade 7—Dean Scott, Bernice White, Ralph Veals, Douglas Good, Alvin Johnson; Grade 6—Elwood Kerr, Howard McGill, Ronald Spier, Donald Spier, Marie McPhail; Grade 5—Gwen Heasman, Buelah Heasman; Grade 4—Olive McGill, Merton Veals, Doreen McGee; Grade 3—Arnold Johnson, Harold White, Hazel White, John Thompson; Primary Grade—Ross Heasman, Morley McGill, Isobel Ellis, Eileen El-

Crack British Train Leaves For American Tour

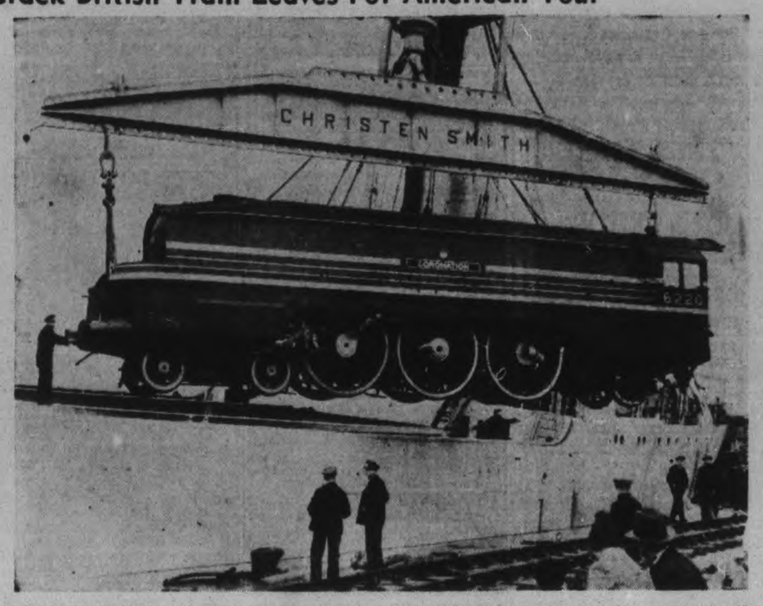

The locomotive of the 'Coronation Scot,' crack British luxury train, is shown being picked up by a giant crane from the wharf at Southampton and is being swung aboard the S.S. Belpamela for its voyage to the United States. The train will make a tour of 38 cities and will then go on exhibition at the New York World Fair.

Trent River Ladies' Aid Raised $443 During Past Year

(Examiner Correspondence.)

TRENT RIVER, Feb. 3—The annual meeting of the United church congregation was held Wednesday night. Owing to bad roads, there was not a large attendance. Rev. A. McLauchlin, pastor, was in charge with Mr. R. W. Umphrey acting as secretary.

The Sunday School report was given by Mr. Umphrey. A aotal attendance of 3,194; collection of $91,20; and 110 on roll was reported.

An excellent account of the year's activities of the Ladies' Aid was sent in by the treasurer, Mrs. Thomas K. Thompson, and read by Mrs. Thomas J. Brown. This report was the best one given for some time. Receipts totalled $443.63; expenditures, $369.41 (including $110.00 paid recently to the church board of management), leaving a balance of $74.22. The members are planning to have the interior of the church redecorated, and with a healthy balance on hand, they feel encouraged to continue on with renewed efforts to have the work done this year.

Session Report

Rev. A. McLauchlin gave the session report. There are 90 families connected with the church, with 114 members. Members of the session revised the session list on Wednesday and it is thought advisable to elect a clerk of the session, who is required to keep a record, which is to be submitted to the Presbytery yearly.

The Young People's Society report was incomplete owing to irregularities of meetings held during the year. However, the meetings have been resumed with a newly-appointed executive.

R. W. Umphrey, the church treasurer, reported the total receipts $1,090.16, (including envelopes, $385.31). Total expenditures, $1,075—with a balance of $14.48.

John Ruttan gave the auditors' report.

Mr Ruttan, as teacher of the Young Men's Class, (organized), reported $31.34 receipts, and expenditures of $24.46. Mrs. Gordon Shearer, teacher of the King's Daughters Class, gave a verbal report including collections of $19.33.

Election of Officers

For stewards three were eligible for re-election. Those elected were Mrs. H. B. Wood, Fred Longmuir and Harold Thompson For elders, two were eligible for re-election, Mrs. Bert Robson and K. Watters both were returned for three years. Mrs. John Scott was appointed to replace Mrs. Frank Davidson, who has moved to Campbellford.

Members of the parsonage trustee board remain the same, George Van Volkenburg, G. Shaver and John Lawson (Hon. trustee) R. W. Umphrey, who has served faithfully the office of treasurer for three years, expressed his desire to resign. A successor will be appointed during the month. Envelope steward, Mrs. Thomas J. Brown.

The meeting closed with the benediction by Rev. A. McLauchlin.

SNAKE FALLS IN MOTOR CAR

Driving peacefully along a road in the district of Tondern, Germany, a motorist was hit on the head by a snake, evidently dropped by a flying bird, the reptile sliding into his lap, then to the floor, where the man knocked it unconscious and took it to a zoo.

Price Insurance To Quieten British Farmer

By J. F. Sanderson
(Canadian Press Staff Writer.)

LONDON, Feb. 3—(CP Cable). — Sir Reginald Dorman-Smith, newly-appointed minister of agriculture, received the seals of office from the King at Buckingham Palace today while British farmers studied his parliamentary promise of direct, swift action to restore prosperity to the agricultural industry.

Making his first speech from the treasury bench in the House of Commons last night, Sir Reginald made it clear that his general policy would take the line of guaranteed prices, or "price insurance" as he preferred to call it.

Under this system, which is already in effect on milk, wheat, and bacon, the gap between market price and the set price is filled by the government. The Canadian government follows th same system for wheat.

Sir Reginald, who is a former president of the National Farmers' Union, succeeded W. S. Morrison in the pre-sessional cabinet reshuffle. For months the government's farm policy had been assailed from scores of platforms in agricultural communities. In appointing Sir Reginald, prime minister Chamberlain in effect gave the farmers' union which had been leading the criticism, a free hand to see what it could do.

Barley and Sheep First

It is generally expected the new minister will institute "price insurance" for barley and sheep as one of his first moves. He mentioned these products as illustrating the violent price fluctuations he wishes to prevent.

A few hours before Sir Reginald spoke a delegation of 1,000 farm folk marched along the Thames embankment carrying placards urging the government to "save agriculture." A bigger demonstration had been planned but Sir Reginald's appointment dampened enthusiasm for it.

In the House, the minister said there is no more important task "than that of ensuring that under all circumstances there will be adequate supplies of food in times of emergency."

However heroic they might be, he said, no people could fight on empty stomachs.

Tea At Its Best
"SALADA" TEA
13

Brulatour Pleads Guilty

NEW YORK, Feb. 3 — (AP). — Jules Brulatour, millionaire film manufacturer and husband of Hope Hampton, actress, pleaded guilty through his lawyer to-day on a charge of violating the anti-firearms law.

The three special sessions justices who received the plea from Max Steuer, Brulatour's counsel, set Feb. 16 for sentencing. The maximum penalty is an indeterminate sentence ranging up to three years

Russia's touring plantarium has been visiting the rural districts.

"THIS FEBRUARY JEWEL RECIPE OF THE MONTH SHOULD BE CELEBRATED" says Martha Logan

Mrs Norman Pratt's
MARDI GRAS PIE

● It was a happy thought to unite juicy raisins and tangy cranberries to make a luscious pie! Martha Logan chose it as something extra special for you to serve family or guests! They'll cheer its flavour!

So try your hand at Mrs. Norman Pratt's Mardi Gras Pie. When you taste that melt-in-your-mouth pastry you'll resolve to use JEWEL for all your baking! . . . for finer textured cakes, tastier puddings and fluffier biscuits! Stock up with JEWEL tomorrow!

GET YOUR FREE RECIPE FROM YOUR DEALER

How to ANNOY your HUSBAND—

1. Wear sloppy stockings—seams wiggling every which way—

2. Let your slip dangle below your skirt or your shoulder straps show—

3. Use a strong soap (instead of Lux) for dishwashing—so you have unattractive

DISHPAN HANDS

Lux beauty care takes no time—costs almost nothing

Dishwashing *can* be beauty care for your hands. Simply use Lux. It has none of the harmful alkali which burns the skin, leaves cuticle ragged, nails brittle. Lux suds work fast, too! Get the big box for *extra* economy.

LUX ends dishpan hands

Look for the Dealer displaying THIS SIGN

For lamps that are *light producers*—not *current consumers*, buy Laco Mazda. They are made by specialists who make nothing else . . . and are sold by over 2,500 dealers from coast to coast. Look for the sign shown above when buying. It is your assurance of *complete* satisfaction.

LACO MAZDA LAMPS
MADE IN CANADA

ELSIE BENNETT GIFT SHOP
Announces A Great
RED TAG SALE

Everything in the store is reduced.
And remember "the price on the red tag is the price you pay"

SALE STARTS SAT., FEB. 4
Doors Open 9 a.m. Sharp
A Handsome Gift Given Away Free to the First Six Customers

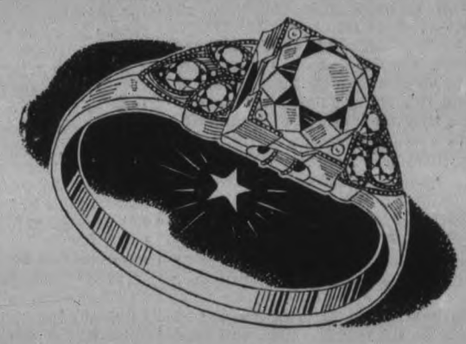

WATCHES
Never again will you have the opportunity to get such a Watch Bargain. Everyone marked down to
Cost Price

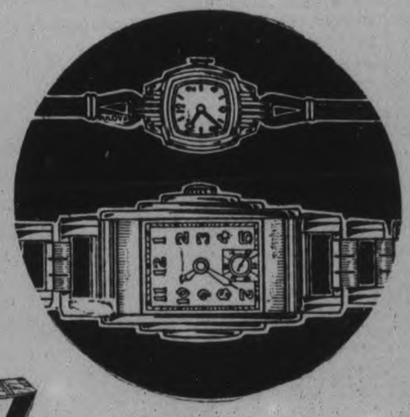

Diamonds
The finest stock of Diamond Rings in Peterborough. All being sold at
½ Price

Silverware
Every piece of Silverware in the store must be cleared regardless of cost. For you this is a real opportunity to save.

EVERYTHING REDUCED
China, Glass, Clocks, Lamps, Pictures, Rings, Jewelry, Compacts, Hand Bags and hundreds of other gifts offered to the people of Peterboro and district at prices which mean a real saving to you.

Attend This Sale! Be Convinced It Will Save You Money!

ELSIE BENNETT GIFT SHOP
345 GEORGE STREET
No Exchanges—No Refunds
R. A. Milburn of Toronto in Charge

The Examiner

The Peterborough Examiner, published each evening by Peterborough Examiner, Limited. Office: Hunter and Water Streets, Peterborough, Ont.

Subscription Rates: 15c per week in City of Peterborough delivered by carrier.; $6.00 per year by mail to outside points.

Members: Canadian Press; Audit Bureau of Circulation; Canadian Daily Newspaper Association; Empire Press Union; Ontario Provincial Dailies Association.

H. L. GARNER, Managing Director.
A. R. KENNEDY, Managing Editor.

TELEPHONE 4641.
Private Branch Exchange to All Departments.

FRIDAY, FEBRUARY 3, 1939

Should Make It Plain

The administrator of relief in Etobicoke township, which adjoins the northwestern section of Toronto, made a tour of beverage rooms in the evening following the day when relief cheques had been issued.

The inspector admitted the bad weather may have kept the attendance down but he and the two police who accompanied him found that one-third of the number of patrons were individuals who were securing relief from the township.

Presumably the same thing has been going on for some time because it is not at all likely that just at this particular time these individuals would all develop the habit of going to the beverage rooms to spend relief money.

There is a quick and certain method of dealing with such a situation and one of two things should happen:

These individuals should be cut off at the beverage rooms.

Or they should be cut off at the relief office.

Whether the same thing is going on elsewhere we do not know, but people who are accepting money for relief should be given to understand that funds which are contributed to by all sections of the community are to be used for purchasing necessary articles and not to satisfy the appetites of those who desire beer for which they themselves cannot pay.

Such people are apt to put the whole system of relief into disrepute; they make it harder for honest people who are making a proper and legitimate use of the relief they receive; they make it difficult for those who by their own efforts and planning have managed to stay off relief. It should be established in letters a foot high if necessary that the general public when putting up money for relief purposes is not contributing one red cent for the buying of beer, wine, or any such thing.

Answer This Question

A traffic officer noticed a car being driven at great speed on the highway north of Toronto, so he followed. At times he had to step up to 80 miles an hour to keep the car in sight. When he overtook the vehicle two passengers jumped out and ran up a farm lane. In the end two young fellows were arrested, and they are charged with stealing a car and stealing gasoline.

But there was something else. The officer found two .38-calibre revolvers fully loaded. The young fellows who were arrested gave their names and said they came from Kitchener; their ages were 17 and 19.

Above all else we would like to see a full statement explaining where these youths secured two .38 revolvers and the shells to go with them. That we believe would be as useful as anything which might be told about the theft of a car or the stealing of some gas to make it go. The reason for having particular interest in the manner of securing these revolvers is this: Weapons of that nature cannot be purchased on the same basis as one secures a pair of shoes or a suit of clothes. It is not possible to go into a hardware store and tell the man there you want a revolver.

In the first place it is necessary to make application to the headquarters of Provincial police in Toronto, stating reasons why the individual considers he should be allowed to own or carry a weapon. Then the application is forwarded to the chief of police in the applicant's community and it is his duty to check up and return a report on the would-be purchaser. On the report of the local police will depend whether you get a revolver or are refused the right of purchase. If the report is favorable then a permit is forwarded from the Provincial police office and that in turn is taken to the hardware man who secures the weapon from the wholesale. The Examiner in making inquiries on this matter was informed by several dealers that they did not believe there was a revolver in any of the stores here as they are no longer kept in stock.

That is the reason for the question: Where did these two youths from Kitchener come into possession of two .38 revolvers, fully loaded? Is there some traffic in arms on which the police have not yet placed their hand? There are many — too many — revolvers in the country and they are not being carried by people who have secured permits, neither have they registered their weapons with the authorities. There should be plain insistence that these young men tell definitely and accurately where and how they came into possessions of weapons. That knowledge is of more importance than finding out when and how they stole a motor car—something which is already known.

Germany Makes Use Of It

Making a statement is one thing, and having all the people understand it the same way is another. A good enough example of that is apparent in the recent pronouncements of President Roosevelt in which he apparently meant to convey the impression that the democracies of the world were prepared to stand together, and his remarks were as much addressed to Germany and Italy as though they had been placed in an envelope and addressed there.

France and Britain were pleased with the text of the Roosevelt idea. Germany and Italy were not.

So what do the clever propagandists of Germany do with the Roosevelt address? They begin at once to make it serve their own purpose. They were at their business shortly after the message was released to the world. They were in fact starting to tell their people something like this: "Now we have another enemy against us. United States is ready to launch an attack and therefore we must become more prepared; we must have more planes, a greater navy and a greater army if we are to be safe."

That is exactly the interpretation which is placed on the Roosevelt message in Germany, although the United States president had no intention of starting war against Germany or Italy. His message was admittedly plain talk, but by the time it reached the German people and was interpreted as official Germany wanted it done it had become an open threat of attack upon the land of the Nazis.

Would Rather Go To Jail

When Magistrate Walker opened court at Walkerton he found half a dozen young men there. One case was rather unusual. George Haugh, 18 years of age, was charged with being a vagrant. That is, he had no visible means of support. According to the evidence this young man came from a farm not far removed from the Walkerton district, but for some time he has been "on the road." The Magistrate inquired why he did not go back and stay and work with his father, and the reply was this:

"I would rather go to jail than work on the farm."

The result was he was sent to jail for 30 days, and we cannot understand for a moment why any normal young man of 18 years wants to stay in jail instead of being on a farm.

Nor can we entirely agree that the likes or dislikes or the whims and fancies of such a young man should be the last word in determining what he is going to do. It may be it exemplifies in the last degree the working out of the principle of democracy and what some theorists may refer to as self determination, but it also gives this young man of 18 an opportunity to say that he shall become a bill of expense on the county for the next 30 days, and that he shall refuse to go to work on a farm for the shallow reason that he does not like working on a farm.

The Examiner is well aware of the fact that in this country we place a great deal of emphasis on the liberty of the individual, but it is also plain as a pikestaff that when a young man of 18 who could go and work on his father's farm elects to live in jail or wandering around the country getting his meals by asking other people for them he is not having much regard for the liberty of the community in general. If a young man who does not want to work on a farm prefers to spend his time in jail then there should be a woodpile and a saw horse there and he should be introduced to such equipment and made to turn in a good day's work at it.

The Right Kind Of Speech

R. W. Gladstone, M.P. for South Wellington, spoke in the House of Commons; he is a Liberal in political affiliation and a manufacturer in Guelph by occupation. Mr. Gladstone was not interrupted by the Speaker to inform him his 40 minutes had elapsed because he was through in half that time, and we regard his address as the best given in the House for a good many days because he was saying something that the people of the country, regardless of their political preferences would want said.

The man from Guelph did not believe that wider markets would cure the trouble we face in Canada because there was so much overhead and so much taxation and so much cost of government that the price to the consumer of manufactured goods was being driven beyond the consumer's ability or willingness to pay. He put his conclusion this way:

"High costs of production will shut us out of export markets. Well, what are we going to do about it? If we follow the course of the last session we will talk and talk. We talk so much about minor matters that there is little time or place for business-like consideration of the larger issues."

Touching on some of these important matters which have been shoved here and there for years, Mr. Gladstone went straight at the matter this way:

"The great railway problem is almost taboo in the house except when we are called upon to absorb the annual deficit of about $50,000,000 of the Canadian National Railways. Let me make it clear that my observations and criticisms throughout are intended to apply to all governments over the long past and not only to the government of the day."

Worth remembering right here that Mr. Gladstone is a member of the government which he was criticizing. He was not at all enamored with the idea of it being announced that the Post Office department was operating on a surplus basis, when the department provided none of its own buildings, paid nothing for interest, heat, janitor service or repairs, and he was not impressed by the manner in which new government buildings were being erected. We quote:

"There are government offices in Ottawa where one official occupies as much space as the general manager of three or four large industrial organizations I could name. If we listened with our good ear we ought to be able to hear the demand coming from every part of Canada for lowering the cost of government. The protest is not only against too many members in federal or provincial houses; it is as much and possibly more against the multitude of employees, clerks, stenographers, inspectors, supervisors, technicians and others developing and carrying on practically identical services in many of the centres of government."

Coming to the suggestive side of his argument, Mr. Gladstone was certain there should be more work for the private members of the House. He said: "Somewhere our system is wrong. It lends itself to too much speaking and not enough business-like deliberation. This has been true of all governments regardless of what party was in power." And in that contention the man from Wellington was so right that there is not room for argument. He spent no time at all trying to have it recorded that the Liberal party was all right and the Conservative party all wrong. He saw each party making the same blunders in succeeding years, and he saw the people of the country desiring relief from excessive government machinery and costs. If we interpret the thing correctly Mr. Gladstone wants parliament to operate on a business basis the same as any other concern which has to seriously face the question of making it pay or else going out of business. It was just such a speech that the country has been waiting for.

NOTE AND COMMENT

Hitler has a sister-in-law living in London and her first name is Bridget. If Mr. Chamberlain with his umbrella cannot make Hitler behave it might be well to send Bridget.

Toronto man is in trouble because he raised a $2 bill to make it a $20 one. His defence was that he had done nothing, only he seems to have done it in the wrong place.

Answer to Inquirer: If you are writing a letter to a member of parliament during the time the House is in session it is not necessary to put a postage stamp on your envelope.

One Canadian fighting with the loyalists in Spain has found that his cousin is in the Franco army. Those chaps could have saved a great many miles of travel by staying at home and fighting it out.

It cost Detroit $70,000 to remove the snowfall of one week. In our days on the Tenth Concession a heavy snow fall was considered a splendid covering for the winter wheat, and also good for the clover.

Toronto police chasing a man for stealing a car found him hiding under a bed. Those police in the big town must be up and coming fellows, otherwise how would they ever have thought to look under a bed?

Methods of vivid description are developed at an early age. We listened to one lad of 12 years or so telling of some lady who evidently did not rank high in his affection. This way: "She looks like a worm might look if the worm ever growed up."

A man in Sherbrooke, father of 27 children, all living, attended the 24th wedding of members of his family. If this gentleman has all the grandchildren sitting on his knee he had better get himself made over into something like a hat rack.

TEA

(By A.R.K.)

¶ My Aunt Lucile's a thrifty soul, who sinks in no financial hole, she pays for what she'll get; she's careful every working day, and rather makes a boast to say, she never goes in debt.

¶ When Aunt Lucile goes to the store, she knows just what she's looking for, she picks out things with care; she knows the prices they should charge, can tell at once if they're too large, she smiles when they are fair.

¶ When Aunt Lucile comes home with tea, she works it harder than should be, of tea she drinks a lot; the teapot sits upon the range, and when she craves a little change, adds water to the pot.

¶ If folks drop in to have a chat, to keep the day from sounding flat, the tea cups come out soon; she stops from all her little chores, but then I know the tea she pours, was what she made at noon.

¶ She does not waste the tea leaves then, when she can get no more from them, nor fling them from the door; she sprinkles them both here and there, around the sofa and the chair, then sweeps the parlor floor.

¶ I'm sure the man who sells her tea, is not as rich as he should be, finances none too strong; and Aunt Lucile don't help a lot, the way she nurses on that pot—and makes it last so long.

Who Is Making This Address?

From Parliamentary Reports

In case the reader may have a little difficulty in telling who is supposed to be making the speech—or in other words who "has the floor"—it might be mentioned in advance that Mr. Glen is the gentleman who is supposed to have been making an address in the debates at Ottawa:

Mr. COLDWELL: May I ask what the hon. member proposes to do about these problems?

Mr. GLEN: I stated at the beginning that I was dealing with the proposals and the platform of the Co-operative Commonwealth Federation, and I am asking for their explanation of their own platform. I am not sure they can give it, but I shall be very glad to hear it if they would.

Mr. COLDWELL: I think the hon. gentleman has heard the explanation of these proposals in the house from time to time.

Mr. WALSH: May I ask the hon. member a question?

Mr. DEPUTY SPEAKER: Order. The hon. member may ask a question only with the permission of the hon. gentleman who has the floor.

Mr. GLEN: What is the question?

Mr. WALSH: I would ask the hon. member if he subscribes to any one or to all of the suggestions he has just read.

Mr. GLEN: My viewpoint is very well known, but I am dealing now with the platform of the Cooperative Commonwealth Federation, and asking the members of that party to explain their program as they have laid it down.

The total cost of these proposals cannot be computed, of course, because a great many of them would be estimates only; but I think I am within the mark in saying that at least $500,000,000 more would have to be ingathered by the Minister of Finance (Mr. Dunning) in order to meet these proposals; and if the revenue of to-day is not great enough to carry the country's expenditures, what possible hope is there that these things can be carried out by the government of the day?

Mr. POOLE: Could these proposals not be financed by the method suggested by the Minister of National Defence (Mr. Mackenzie) in Vancouver, by the issuance of $500,000,000 in currency?

Mr. EULER: You could not do that every year, could you?

Mr. GLEN: Unless the hon. member for Weyburn (Mr. Douglas) obtains the fountain pen of Mr. Aberhart in order to create the money, I do not know where it is to come from.

Mr. COLDWELL: The pen of the Minister of National Defence, or the Prime Minister's

Mr. GLEN: I find one very serious omission, Mr. Speaker, in this program of the Cooperative Commonwealth Federation. I do not find in it anything with regard to the socialization of land. I know that is rather a delicate question so far as the Cooperative Commonwealth Federation are concerned, but with such high minds and pure motives they will surely let the country know, as it is entitled to know, definitely and concretely, where the Cooperative Commonwealth Federation do stand on the question of the socialization of land.

Mr. COLDWELL: If the hon. gentleman wants an answer, I shall give it to him. We do not believe in the socialization of land because it is not a monopoly.

Mr. BOTHWELL: When did you strike it out of your platform?

Mr. COLDWELL: It never was in.

Mr. GLEN: I understand that the leader of the Cooperative Commonwealth Federation would call himself a socialist. I do not think he would deny that, and as I understand socialism one of the fundamental and intergral parts of the program of socialism is the socialism of land. It has been said that there are only two sources of wealth, land and labour, and some would add capital; but I know this, that from the land all things come and to the land all things must go I have asked on the platform in the Brandon by-election, and on many platforms in Manitoba, for the reason why the socialist party in this House of Commons have not in their platform the socialization of land.

Mr. COLDWELL: I have answered the question now.

Mr. GLEN: Is it because there is a disunity of thought within the Cooperative Commonwealth Federation party?

Mr. COLDWELL: No.

Mr. GLEN: I do recall this, that when the platform of the Cooperative Commonwealth Federation was being drawn at Regina, the hon. member for Grey-Bruce (Miss Macphail) was present with her delegates from Ontario; and it is commonly said and alleged that when the question of the socialization of land was being proposed to be incorporated in the platform, she indicated that if it was incorporated she would retire with the delegation from Ontario. I know that in other and subsequent conferences of the Cooperative Commonwealth Federation the same proposition has been put forward and they took the excuse, as given a moment ago by the hon. member for Rosetown-Biggar (Mr. Coldwell), that because it was not a monopoly they did not include it in their platform.

Mr. COLDWELL: Not an excuse—the reason.

Mr. GLEN: May I suggest this, that there is so much disunity within the Cooperative Commonwealth Federation party with regard to this particular question, that from the political standpoint they dare not put it there or they would lose the votes of the farmers.

Mr. COLDWELL: May I ask the hon. member a question? Does he not think it inadvisable—

Some hon. MEMBERS: Order.

Mr. DEPUTY SPEAKER: I cannot allow this unless the hon. member who is now speaking gives permission.

CAN MONEY SPELL?

A farmer near St. Thomas claims he can out-spell anyone in Ontario for a side bet of $5,000. We all know money talks, and now this farmer wants to make it spell.—(Chatham News)

COMPANY

"Well, dash it, Eric, if you offer a young lady a lift you don't expect her to sit all alone in the car."

—Humorist.

• About Getting There On Time

A woman juror reported 22 minutes late in a Brooklyn trial the other day. The judge looked into the record, found she had been late every morning of the hearing, and so declared a mistrial. The woman said she felt "terribly" about it all, but what with getting breakfast for the family and seeing to her young son's cold she had missed the train. The judge reminded her of the waste of time says the Ottawa Journal, and money caused by her conduct and—what a punishment!—ordered her name struck from the jury lists of Brooklyn.

But really was there anything surprising in the fact of a woman assuming a court would wait for her? There seems to be a tacit understanding that a woman never is "on time" for an appointment. If she says she will meet her husband at Blank's at 4.30 to look at rugs usually there is a mental reservation, understood on both sides, that she may not appear before 4.45 or 5.00. This is so much a matter of course that the subject ranks among the stock jokes.

It does not begin to tell the whole story, however. In the matter of appointments men cannot pat themselves on the back and say they are without fault. Perhaps the woman chronically late has learned the habit from a husband who says he will be home to dinner at six and, detained by a couple of old friends, wanders in happily at a quarter to seven—or telephones that he has to work late at the office.

The fact is men have such a bad record in this respect that they are in no position to throw stones. Everybody who has had much to do with courts has known of trials delayed and busy men put to great inconvenience because lawyers—and even judges—were not present at the appointed time. Men as often as women, we would think, are late for appointments with their doctors or dentist, their lawyer—as many men as women are late for church.

So let us have a fellow feeling for this embarrassed woman of Brooklyn. There, but for the accident of geography, might be any one of us!

• Borrowing Money From Uncle

IN A LETTER published in the Star on January 26, "F. B. C." complains that there is what he calls propaganda about the deficits of the Canadian National Railways. He states, I believe accurately, writes Dalton Little in the Montreal Star that the C. N. R. has never shown a deficit on its operating expenses, but he is not accurate when he implies that it is not known that the annual railway deficit arises from the interest on the railway debt. Anyone who has a superficial acquaintance with the railway problem knows that it is the necessity for meeting interest on the debt that creates the problem. Any surplus hat the system can show after meeting operating expenses in any year relieves the taxpayer, by that amount, of what he must contribute towards the interest payments. In two years, 1926 and 1928, the operating surplus was sufficient to take care of interest on that part of the debt held by the public. In all other years since the system was established, the operating surplus has been inadequate.

The problem is perhaps more understandable if we reduce the scale from the hundreds of millions involved in C. N. R. accounting to something nearer an average citizen's comprehension. Suppose I buy a business for $10,000, borrowing the money at 5 per cent. As I have no assets myself, I persuade my rich uncle to endorse my note. At the end of the year, after paying my rent, clerks' wages, and other operating expenses, I find I have an operating surplus of $400. But the bank wants its $500 interest in full, so again I have to call on my uncle to put up another $100. It is quite irrelevant from the point of view of either the bank or my uncle for me to point with pride to my $400 operating surplus. It is equally irrelevant for me to contend that the business was not worth the $10,000 paid for it.

For a few years my uncle might be content to let the situation alone meeting the deficits without complaint. But then he would tire of the continual drain on his resources, and would begin to examine the details of the business to discover if there was some way of putting increasing revenue or decreasing expenses.

The Canadian taxpayer, who has unwillingly been cast in the role of rich uncle to the C. N. R. is surely justified in demanding a careful examination of the whole railway situation to discover what can be done to improve it. There is nothing unfriendly to the C. N. R. in such a demand. If the annual deficits can be reduced or eliminated, it is worth while to make the attempt. The result will be to the benefit of C. N. R. employes as well as the general public.

CITIZEN'S GROUP FOR RAILWAY ACTION.
DALTON J. LITTLE,
Secretary-Treasurer.

• Ten Points Worth Knowing

1.—That one of the surest ways to invite death is to run your automobile motor in the garage with the doors closed? Deadly carbon monoxide gas is invisible, odorless, tasteless.

2.—That open flames should never be used to thaw frozen pipes inside of any building? Wrap the frozen pipe with cloth and pour hot water on it until the ice gives way.

3.—That 97 of every 100,000 babies meet with a fatal accident before they are one year old? Chief causes are mechanical suffocation, burns, scalds, poisonings and fire.

4.—That since the days are shorter this time of year, chances of traffic accidents are increased? Two-thirds of traffic deaths occur at night. Increase your caution.

5.—That most cases of asphyxiation and suffocation occur in winter? Furnaces and heaters give off injurious gases. Heavy blankets are put on sleeping babies. Learn the Prone Pressure Method of Resuscitation. It will pay big dividends.

6.—That the area of skin burn is of far more seriousness than the depth? Dangers to life from burns are (1) severity of the pain, (2) loss of fluid and (3) absorption by the blood stream of products of tissue destruction.

7.—That hot ashes, coals and open fires cause millions of dollars of fire destruction each year, as well as a heavy toll in death and painful injury? Use metal receptacles for ashes and a screen for the fire place. A little spark can start a big fire.

8.—That the worst period for colds starts this month and continues until Spring? Don't let your resistance run down, wear proper clothing, stay out of drafts, see your doctor at the first symptoms. Get plenty of sleep, drink plenty of water.

9.—That turning the wheels of your automobile in the direction of a skid will whip you out of the skid? Better still, drive slowly so you won't skid.

10.—That rubbing a frozen part of the body is apt to damage the tissues and result in gangrene? If the hand is frozen, hold it next to the skin in the arm pits or between the thighs. Or the frozen part may be thawed gradually in snow, cool air or water. Keep away from the fire and warmly heated rooms. Rubbing with snow is especially bad.

• Bravery Has Not Perished.

WHENEVER we get a bit discouraged about the human race, says the Buffalo Courier-Express, something like the Cavalier episode comes along to restore our confidence in the courage, unselfishness and innate decency of the individual beings making up that race. We constantly are hearing that the old human race isn't what it used to be—that part thereof is hardening into savagery and another part thereof softening into decadence. But the story of the Cavalier says that such talk simply isn't so.

When the big flying boat fell into the stormy Atlantic and was smashed by its impact against the waves, the first thought of each of the thirteen persons aboard seemed to be for his or her comrades in mortal peril. After the wreckage of the boat had gone down and three men had been swept to death, the attitude of the ten survivors, clinging to the precarious raft which they had fashioned by joining their life preservers together in a "daisy chain," was "all for one and one for all."

Individual acts of heroism were plentiful. When the flying craft hit the water, the captain gave his life preserver to a woman passenger She reciprocated by holding him above water for hours after he had lost consciousness. When the rescue tanker Baytown appeared, after another ship had passed without discerning the survivors, the radio officer of the Cavalier left the lifebelt raft to swim out in an effort to guide the rescuers. Behind him splashed a brother-officer seeking to frighten away sharks.

But it was a spontaneous act of collective courage that saved the lives of the ten. The lifeboat from the tanker was guided to the rescue by the voices of the survivors bravely raised in song.

OBSOLETE POSTS.

Brockville Recorder and Times.

A good example of obsolete municipal practice is the reappointment of a pound-keeper to serve Ridgetown, Ont., although the appointee has never been called upon to place an animal in pound for 20 years. Almost in the same category must be the individual who is still, we understand, Brockville's official fence-viewer.

Hard To Believe How Time Flies

FEBRUARY 3

1909: Max Roberts is drowned in Jackson Park creek when he falls off the crib-work on Murray Street.

Miss Kate McGrath is elected president of St. Peter's T. A. S. Sodality.

Building of a flooting bridge across Bail Lake is being considered by the county council.

Tom Eck, American trainer, has issued a challenge on behalf of Fred Simpson, local Indian runner, to meet the best runners in the world at 15 to 26 miles. Simpson is training in Georgia.

Leo Quinn, Lakefield defence star has been signed by the Peterborough intermediates.

1919: A new Unionist Association has been formed here with James Burnett as president.

Sergt. Major J. C. Ganey who went overseas with the 93rd Battalion has been awarded the Military Medal.

J. J. Hartley is appointed by the council as a member of the City Trust Commission.

Mrs. John Allan is elected regent at the Otonabee Chapter I. O. D. E.

Rev. H. A. Frost opens his pastorate in the Lakefield Methodist Church.

1929: W. H. Bradburn M. P. P. says he sees no reason for a provincial election this year.

Charles Cook addresses the Friday Night Supper Club on the subject of advertising.

Miss Olga Johnston is re-elected regent of Peter Robinson Chapter, Daughters of the Empire.

Annual reports show that 122 members joined St. James United Church last year.

Ace Bailey, former Peterborough player, scores two goals for the Leafs in a game against the New York Americans.

A Bible Message For Today . . . .

Let not your heart be troubled: Ye believe in God, believe also in me. . . . If ye love me, keep my commandments. . . . He that hath my commandments, and keepeth them, he it is that loveth me; and he that loveth me shall be loved of my Father, and I will love him, and will manifest myself to him. . . .

As the Father hath loved me, so have I loved you: continue ye in my love. If ye keep my commandments, ye shall abide in my love; even as I have kept my Father's commandments, and abide in his love.—John xiv, 1, 15, 21; xv, 9, 10.

✧ ✧ ✧

And this commandment have we from him, That he who loveth God love his brother also.—I John iv, 21.

ON EXTRA TIME.

From Hansard

Mr. DEPUTY SPEAKER: I regret to interrupt the hon. member, but I must remind him that he has spoken for forty minutes.

Mr. LOCKHART: May I have just a minute or two to finish?

Mr. DEPUTY SPEAKER: With the unanimous consent of the house.

Some hon. MEMBERS: Go on.

Mr. LOCKHART: I say that $300,000 has been expended on the armoury in Hull, which someone has described as a glorified club room. I was not there, but I have been talking to men who were present at the opening on Saturday last. Well, I suppose there will be no relief in Hull now, but I suggest that it would have been a great deal better to build one thousand working men's homes in Canada at $3,000 each than to put all the eggs in one basket. It creates an overhead when you erect buildings of that kind.

Mr. MACDONALD (Brantford City): What about the armouries in Calgary?

Mr. LOCKHART: There are some armoury buildings on the way, I understand.

Mr. MACDONALD (Brantford City): What about the old British flag-waving?

Mr. LOCKHART: That is all right; some of my hon. friends may be waving it yet.

Mr. MACDONALD (Brantford City): We shall be glad to wave it.

Mr. LOCKHART: The hon. member for Brantford City (Mr. Macdonald) would be wise if he did wave the flag because he comes from a very patriotic city.

Mr. MACDONALD (Brantford City): I say we shall be glad to wave it.

SIDESHOW.

We know a girl who has spent the past three months having some very intricate bridgework installed. The last time she visited the dentist, for a final checkup, he told her, with a good deal of embarrassment, that he had a great favor to ask her.

Seems he was so proud of the job that he wanted to exhibit it at a dental clinic. The girl amiably agreed to appear, and says now that it was really lots of fun. She sat on a platform with three or four other dentally notable people, opening her mouth for all comers.

"Do you mind?" they would say, and she'd say, "Not at all." Then they would produce pocket flashlights and peer in at her teeth, with little cries of admiration. This girl says she'd never had any other feeling just like it. — (New Yorker)

A Bit of Nonsense

Not Too Modern

Bill: "I'm learning to fly, Grandma. Pretty soon I can take you to the city in an aeroplane."

Grandmother: "You will not! When I want to go to the city I'll go in an automobile — the way Providence intended me to go."

Parsonage At West Huntingdon Is Damaged By Blaze

(Examiner Correspondence.)

TWEED, Feb. 3—What might have been a serious blaze was prevented by prompt action of neighbors residing in the vicinity of West Huntingdon United Church parsonage, when flames, orignating from a blazing chimney, threatened to get out of control.

Helpers rushed to the parsonage, and after fifteen minutes battle with the blaze, succeeded in reducing it, but not before some damage was done to the upper part of the building.

The parsonage is occupied by the Rev. W. R. Tristram and family.

Pulp Moving Out

Balsam, spruce and poplar, more familarly known to lumbermen as pulpwood is being shipped out of the northern municipalities of Hastings County in larger quantities this year than for some time, according to Reeves William and Joseph Davis of Monteagle and Bangor townships respectively.

American markets, to which a large percentage of the pulp is being shipped, favor the fifty-two inch length while the home markets want their pulpwood cut in forty-four inch lengths.

One farmer in the Monteagle township district has this season already, cut and shipped three carloads of pulpwood, single-handed, while others are changing work in order to facilitate cutting and shipping.

23 Inches of Snow

In the summary of the weather statistics for the month of January, a total of 23.7 inches of snow was recorded, while the total precipitation was 3.23 inches, being .17 inches below the monthly average of 3.40 inches. The highest temperature for the month was 47 degrees, recorded on the 5th; and the lowest temperature of 27 below zero was recorded on the 27th of the month. Precipitation was recorded on 24 days of the month.

Roads Still Heavy

Roads through this section are still very heavy and even large trucks have found difficulty in breaking through and many drivers declared that it was only with the aid of shovels and in some cases the passing tractor that they were enabled to make the trip. Overnight snow and a moderate rain on Thursday increased the hazards of motoring in this district.

Trainman Hurt

F. Bolton, who was until last week, a member of the local C.N.R. train crew, was slightly injured when he fell while switching cars at Strathcona. His injuries, were, however, of a minor nature.

Miss Their Train

CERBERE, France, Feb. 3.—(CP). —The Spanish government last night sent a trainload of 19 members of its disbanded international brigade into France by way of Cerebere but 99 Canadians among them were too late to catch their boat home.

The Canadians missed a train which would have connected them with the Liner Duchess of Atholl, sailing this week-end from Great Britain.

Elevator Strike Hits New York

The spirit was willing but the dainty "puppies" of these girls couldn't take it when they decided to walk up to their destination in a New York skyscraper after elevator operators had walked out on strike. Three hundred buildings in the midtown area of the city are affected by the walkout.

Mother Gets Break To Enter U.S. Legally

DETROIT, Feb. 3 — (CP). — Mrs. Margaret McKinnon, 35, formerly of Sydney, N.S., was given a 30-day extension today to enable her to remain in the United States legally.

Mrs. McKinnon entered the United States illegally in 1935 and married. Her husband, Canadian-born, had taken out his United States papers, but they did not include his wife. He died.

She visited Windsor relatives to attend a funeral and when returning to Detroit, they refused her admission. She became frantic and she told authorities she would die rather than remain away from her four children, who were in Detroit.

Mayor David C. Croll intervened and had United States authorities admit her until she could get citizenship papers.

101 Years On Tuesday

BRANTFORD, Ont., Feb. 3 — (CP). — Mrs. Mary Mattice of Jarvis will celebrate her 101st birthday on Tuesday.

"Since the telephones came in," said Mrs. Mattice, "people aren't nearly as sociable as they used to be. In the old days people used to take their work and go visiting with their neighbors. They liked each other's company and companionship. Now instead of visiting you they just give you a ring on the telephone and talk for a few minutes."

Chosen Cinderella

Mae Leslie, attractive 26-year-old air stewardess, was "thrilled to pieces" upon being informed that New York's "12 bachelors" had selected her as their Cinderella of the month. The bachelors, made up of well-known New Yorkers, will introduce her to society in continuation of their burlesque on costly coming-out parties.

3 Farmers Show Up

ST. CATHARINES, Ont., Feb. 3 —(CP). — St. Catharines Kinsmen Club held its annual farmers' night this week. The address was on farm experiments. But the state of Lincoln county roads was such that only three farmers turned up.

Janetville Congregational Meet Shows Church In Fine Condition

(Examiner Correspondence.)

JANETVILLE, Feb. 3—The 77th annual congregational meeting of the Janetville United church, took place in the church on Tuesday evening, when, despite snow-filled roads, a goodly number was present, and enjoyed the pot luck supper provided by the ladies

Rev. M. A. Bury presided for the business session, which opened with the hymn "Faith of Our Fathers." Mrs. M. Armstrong was appointed secretary.

Mr. Bury reported that all regular services had been held during the year, except one during the icy spell in February. There were eight deaths, one marriage and two baptisms. A moment of silence was observed in tribute to the departed. There are 135 members on the roll, with 20 non-resident members.

A vocal trio was rendered at this time by Don and Jim Burn and Billie Armstrong, accompanied by Miss Bessie Howe.

Sam Stinson, envelope steward, reported the total receipts of the year to be $1,200.33.

Treasury Has Balance

The church treasurer, Mrs. R. J. Burn, reported a balance on hand of $46.34, which will be applied to a note in the spring.

R. J. Burn, treasurer of the Sunday School, reported $152.92 as total receipts, with a balance of $6.47.

The W.M.S. reported a membership of 25, who raised and sent their allocation of $90.00. A bale, valued at $100, was also sent to the West.

Mrs. Bury reported the Mission Band as having 12 members, and $10 sent away last year.

The Y.P.U., under the presidency of Mrs. P. Hamilton, had 42 paid members, and out of their total receipts of $34.78, $21.00 was donated to the church board.

Mrs. A. Heaslip, treasurer of the W.A., had a most gratifying report. The receipts for the year were $664.85, which included $151.40 from the fowl dinner; $123.50, sale of baking at the lake; and $112.00 from the sale of cook books.

The W.A. has a balance on hand of $171.44.

Miss Bessie Howe was appointed organist and choir leader with Mr. P. Hamilton to assist as leader. All the other officers were re-elected. The meeting closed with a hymn and prayer.

HIGHEST IN HISTORY

FREDERICTON — (CP). — Production of 4,440,558 pounds of butter in New Brunswick last year was the largest in the province's history. Cheese production amounted to 549,427 pounds, a slight decrease from the previous year.

Information About The Canadian Young Men Sought By Y's Men's Club Of Melbourne

A club whose members are apparently of an inquiring bent of mind is the Y's Men's Club of Melbourne, Australia.

At last night's dinner meeting of the Peterborough Y's Men a letter was read that would give such indication. The secretary of the club "down under" said he had already written to more than half the branches of the club in the world, hoped to reach all of them.

He asked that members correspond with the Melbourne club, and he listed the information desired. He asked that all available tourist literature be sent, so that members might know the country; that copies of the local paper be sent, so that members would be able to see how the news is presented to the general public in this country; that Y's Men's activities be forwarded; and that general Y.M.C. literature be included. He particularly asked that information be given as to what the young men of Canada are thinking, what they are saying, about world and spiritual matters.

In return he offered to supply the Peterborough club with information of a like nature about Australia.

Lakefield Institute Urges Making Swamp A Park

LAKEFIELD, Feb. 3.—"Dick, the Amateur Gardener" will lecture in the Memorial Hall, Lakefield, on on Wednesday evening, March 8, under the auspices of the Lakefield Branch of the Women's Institute. Final arrangements for the program were made at the February meeting of the Institute which was held at the home of Mrs. Robert Bullock, Catherine street, on Wednesday afternoon.

"Dick, the Amateur Gardener," well known horticulturist and popular radio speaker, is in great demand as a lecturer, and the Institute is pleased to have secured his services.

About twenty-three members attended the February meeting, which was a happy and informal gathering.

The president, Mrs. S. Higgins, occupied the chair for the business period. Mrs. S. E. White read the treasurer's report which showed a balance on hand of $4.42. Correspondence from a number of shutins who had received Christmas greetings from the Branch was read. Mrs. W. A. Payne, who was absent through illness, enclosed $1.00 to assist with the work of the society.

It was decided that the woollen quilt which the Institute has on hand, should be sent to a needy resident at Curve Lake.

A committee was appointed to take charge of final arrangements for the coming lecture. The members are: Mrs. Stanley Higgins, Miss Margaret Sanderson and Mrs. Roy Bullock.

Some Real Suggestions.

Members responded to the roll call with suggestions for community improvements. Some of the suggested improvements follow:

1. That the snow plow be out earlier so that school children may go to school without tramping through snow drifts.
2. That the swamp beside the railway track be cleared and made into a park.
3. That the swamp be properly drained so that children would not get wet going to school.
4. That the swamp be cleared and a pathway built through it, connecting Baptie's Lane with Concession street.
5. That a safe swimming pool or bathing beach be installed, suitable for children.
6. That the law re cutting of weeds be rigidly enforced.
7. That there be a community rest room for the convenience of tourists and farmers.

Mrs. W. E. Gillman, who attended the Local Leaders' training school recently held in Peterboro, gave her concluding lecture on the 'Care of Clothing.' She stressed particularly, mending and spot removal, after giving a brief resume of the points covered in her two previous lectures.

A demonstration of invisible mending of a table linen was particularly interesting, and a method of patching heavy materials having a pattern was shown. The patch was placed on top of the material and the edges of the patch were frayed. Then these raveled edges were woven into the material so that the pattern remained unbroken. A suggestion for mending children's stockings which are darned on the knee, was to cut the stocking off on the bias, just below the darn, and sew the upper part of the back to the front, using a special stitch which will give slightly as the knee is bent.

The proper way to replace the foot of a stocking was shown. The method is to cut the sole all around up into the heel and to stitch the new sole in by sewing machine.

The removing of rust stains from linen with oxalic acid was explained. Care must be taken to wash out the acid thoroughly to prevent destroying of material by this means. Ink stains are removed by the same means. Folders with complete instructions on spot removal were distributed to each of the members.

A demonstration on how to pack a suitcase will be given at a later meeting, Mrs. Gillman promised.

Members of the society will be given an opportunity to show what information they have gleaned from Mrs. Gillman's addresses, when a demonstration is given by members of the various branches to test the points learned from the local leader. The date for this demonstration has not yet been set.

A display of old valentines brought out one exhibit of particular interest. It was a quaint card over 60 years old contributed by Mrs. Art Montgomery of Lakefield. The valentine had belonged to Mrs. Mostgomery's mother, having been sent by Mrs. Montgomery's father before their marriage. The card was very dainty, boasting silver lace medallion, and a greeting printed on pink silk.

Refreshments were served and a vote of thanks extended to Mrs. Bullock for her hospitality.

DEAF BOY NOW HEARS RADIO

A mother of a deaf boy, Mrs. Mary Gamphier, Cincinnati, Ohio, writes: "I have used two bottles of AURINE EAR BALSAM for my boy, and now he hears everything on the radio. Before he used AURINE EAR BALSAM, he could not hear the radio." AURINE EAR BALSAM was created by head noises, earache, ringing for people hard of hearing, bothered by head noises, earache, ringing and buzzing. Get relief to-day with AURINE EAR BALSAM. Costs only a few cents daily. Your money back if you are not helped. For sale at McDermid & Jury's Drug Store.

ITCH
... STOPPED IN A MINUTE ...
Are you tormented with the itching tortures of eczema, rashes, athlete's foot, eruptions, or other skin afflictions? For quick and happy relief, use cooling, antiseptic, liquid **D. D. D. Prescription.** Its gentle oils soothe the irritated skin. Clear, greaseless and stainless—dries fast. Stops the most intense itching instantly. A 35c trial bottle, at drug stores proves it—or money back. 26

NEW UNIFORMS

HALIFAX—(CP).— The Halifax Police Committee plans to have smarter uniforms made for the royal visit. The committee put $3,500 in the estimates for clothing the force.

BUEHLER BROS. LIMITED
Better MEAT Buys
387 George — All Meat Orders Delivered Free — Phone 3680

BLADE ROAST Blade Out Real Choice Cut From Young Beef 15c

SHORT RIB OVEN ROAST 19c | RUMP ROAST 18c

Chuck Roasts REAL MEATY 12c

PIECE OR SLICED BREAKFAST BACON lb. 25c

BONELESS—VERY CHOICE PRIME RIB - - - lb. 21c

PORK Shoulders 18c Butts 21c

DRY SALT PORK Cottage Roll lb. 21c

Orange Pekoe TEA - lb. 45c
B.B. COFFEE - - - lb. 24c

New Cheese lb. 16c

FIRST GRADE—ROSE BRAND Butter lb. 23c WITH MEAT ORDER

Loin Veal Chop lb. 27c

HAMBURG STEAK, BEEF CUTTINGS, PEANUT BUTTER, SAUSAGE MEAT, MINCEMEAT, BOLOGNA, HEAD CHEESE, PORK LIVER — 2 lbs. 25c

SHOULDER Veal Chop 15c | BOIL Plate Rib 10c

THE BEST Costs Less Here!

Thanks a million folks! This greatest of all clearance sales, and it's still without a name because it is so unusual that we are at a loss to give it a name, is being continued all through February to permit everyone in Peterborough and District to take advantage of the BIG REDUCTIONS. We cleared a great amount of our merchandise, but have large stock still left. Here are a few more hints of how prices are cut . . Regular $75.00 Bedroom Suites consisting of Bed, Vanity and Chest of Drawers and Bench have been marked down to $42.50 . . Some other Bedroom Suites still left include a 4-piece suite of modern design which was $69.00 and is now priced at $48.75 . . also a five-piece suite with Dresser, Vanity, Chest of Drawers, Bed and Bench that has regularly sold for $159.00 and will be cleared at $99.00. And here's a Dining Room Suite that represents a big saving—it was priced at $156.00 but has been marked down to $109.50. Don't forget that there is a 20% Discount on all Curtains, Drapery Materials and Upholstery Materials. Since these are moving out fast we suggest you secure your selection soon. On our main floor you'll find a number of those Chesterfield Suites in selected covers that are marked down to cost and in some cases even less, but space does not permit us to go on! You'll find greater values here for the next month than we can tell you about, so remember . . it will pay you to come to McBRIDE & FRANKS! A deposit will reserve any article, and, as usual, our liberal credit terms are at your service.

P.S.—Here's a real rug bargain. 4 only Axminster. Size 6' 9" x 9' 0" which have been selling at $24.50, will be cleared at $15.75.

HAVELOCK SQUAD BEATEN 5-2 BY HASTINGS IN ROUGH GAME

Close Checking Marks Game On Hastings Ice

(Examiner Correspondence.)

HASTINGS, Feb. 3—Hastings copped a 5 to 2 decision over Havelock here last night in an East Peterborough Rural Hockey League game. It developed into a rough game with two fights occurring and Hastings having a big edge in the play.

The game started with both teams taking long shots. After four minutes of play Pollock gave Havelock the lead when he beat Kelly with a hard shot. After 16 minutes of play Pollock got his second goal when it deflected in off Crate's skate. G. Scriver for Hastings drew the first penalty of the game for tripping. Hamilton got Havelock's first penalty when he was put off for charging.

Hastings sent every man up to start the second period and after three minutes of play McKee scored for Hastings on a pass from G. Scriver. Hastings tied it up after seven minutes when G. Scriver scored on a pass from Faux. Crate was penalized for charging and while he was off Lemoire scored on a pass from G. Scriver to give Hastings the lead just before the period ended.

Lemoire and Lade were put off in third for fighting during which the fans stormed the ice in what promised to be a free-for-all. While they were off G. Scriver gave Hastings a two goal lead when he scored his second goal of the game on a pass from McKee. Varty and Stickles were given the gate as the fights continued. Brownell was given the gate when he tripped Hagerman. Crate passed to T. Scriver who scored Hastings fifth goal. G. Scriver, McKee, Lemoire and Crate looked good for Hastings with Hagerman, Pollock and Hill, Havelock's best.

The teams:

Havelock—Goal, Hill; defence, Lade and Hamilton; centre, Hagerman; wings, Pollock and Williams; subs, Varty, E. Gordon, H. Gordon, Ellis and Griffith.

Hastings—Goal, Kelly; defence, Faux, Stickles; centre, G. Scriver; wings, McKee and Lemoire; subs, Blackbourn, Crate, Washburn, Brownell, T. Scriver.

The summary:

First Period

1—Havelock—Pollock 4.00
2—Havelock—Pollock 16.50
Penalties—G. Scriver, Hamilton.

Second Period

3—Hastings—McKee G Scriver) 3.00
4—Hastings—G. Scriver (Faux) 7.15
5—Hastings—Lemoire (G. Scriver) 12.00
Penalties—Crate, Lemoire.

Third Period

6—Hastings—G. Scriver (McKee) 8.00
7—Hastings—T. Scriver (Crate) 14.00
Penalties—Lemoire, Lade, Varty, Stickles, Brownell.

All Saints Wins Over Trinity 8-0

All Saints blanked Trinity Juveniles, 8-0, last night at All Saints' rink in a Church Hockey League game. Both were short-handed but the winners had more of their better players present, Trinity being minus regulars and had a first-game goalie. Evans shone for the winners with four goals, while Macheur had two and Morley and Ackford, one each. Webster went best for the losers. The win puts All Saints alone in third place, back of Mark St. and Park St. The teams:

All Saints: Goal, Spooner; defence, Morley, Abraham; centre, Ackford; wings, Reid, Evans; sub, Lacheur.

Trinity: Goal, Lehman; defence, Harrison, Hall; centre, Webster; wings, Stanley, Bradley.

Referee, Ken Johnston.

McLAUGHLIN BUICK
"SPECIAL"
4-DOOR SEDAN
Trunk. Delivered $1450
J. J. DUFFUS CO.

Gene Steams

Gene Sarazen, ABOVE, one of golfdom's carry-overs from the twirling twenties and the days of Hagen and Jones, every now and then decides to get something off his chest. His latest effusion concerned British pros, particularly aloof Henry Cotton, and their demands for a guarantee to come over and disport themselves on American links. He and other Americans "made the British championships a real event" so John Bull's best should be glad to come over and "win some honor for their own country," said Gene, the gentleman farmer. Which may or may not bring on a discussion.

Quaker Cagers Split A Pair

Quaker teams split a pair of decisions in last night's Ladies City Basketball League games at the Collegiate gym, Quaker Debs dropping the first to St. John's 16-9, while the Aces making their first appearance smothered C. G. E. 23-6. St. John's win in the first game placed them in a first place tie with Westclox.

St. John's took a big 8-4 lead at the half and although held on even terms in the slow third quarter, ran it up again in the dying minutes and were going away at the end. The winner's passing was good and their more efficient shooting under the basket was the deciding factor. Quaker Debs having a large part of the play but shooting very poorly in close. They lost a splendid chance to close the gap in the score when they made only one in ten free throws warded them. St. John's failed to count in the seven chances they had to score from free throw line. A. Bowler again led St. John's on the attack, making 10 points, the high score for the night, with E. Clarke and J. Castle also prominent. R. Farr and H. White starred for the losers. The teams:—

Quaker Debs—M. Duncan, J. McLean, E. Roberts, M. McGuire, H. White, R. Farr, B. Fenner, A. Laing, J. Metcalfe, A. Frizzelle.

St. John's—A. Bowler, T. Laws, J. Castle, D. Groombridge, E. Clarke, J. Sargison, E. Foster, G. Galley.

Referee—W. Thirnbeck. Umpire — J. Cooper.

A New Entry.

Quaker Aces, a new entry into the League, took a commanding 14-2 lead in the first half to smother C. G.E. 23-16 in a clean fast second game. Quaker's attack was smooth, their passing and shooting good to enable them to run it up against an in-experienced C. G. E. quintet. Led by H. Cole they had a big part of the play, took more advantage of their scoring opportunities and checked more efficiently to clearly earn the decision. They had an 8-0 edge in the opening quarter, a 6-2 margin in the second, and led 18-4 at the three-quarter mark. H. Cole was the high scorer and individual star of the game making 14 points, with D. Weese with 5 and J. Fowler also starring. H. Bradley with 6 points and H. Harte-Maxwell at guard were best for the losing C. G. E. squad. The teams:—

Q. Aces.—E. Kirn, P. Lawless, M. Hooton, H. Cole, H. Howden, D. Weese, J. Fowler.

C.G.E.—H. Bradley, I. Houghton, H. Harte-Maxwell, M. Wright, R. Devlin.

Referee, W. Thirnbeck. Umpire, J. Cooper.

Additional Sports On Pages 7 and 14

ALL SAINTS' RINK
SKATING TO-NIGHT
And Saturday Night
8 TO 10 P.M.
MODERN MUSIC GOOD ICE
Admission—Adults 20c, Children 15c
For Hockey Engagements, Phone 3775

SR. HOCKEY
TRENTON FLIERS
vs. PETES
BROCK ST. RINK
Tonight at 8.30
General Admission, 35c
West Side: Ladies, 35c; Gents, 50c
Reserves 60c
Reserve seat plan opens at rink Friday at 11 o'clock

SPORTS—DAY BY DAY

Digging up the Local Dirt With the Odd Chuckle or Two

By CEC. PERDUE

It requires no great strain on the memory to recall the days when the Trenton Fliers were good, doggone good, but are those days gone forevah? (The Airmen will love us for this!) Barely two winters ago, as the crow flies, the R.C.A.F.-ers were poison to the Petes. And others. They romped through their grouping to a title and looked stylish in doing it. And last winter, it required a smart local squad to nose 'em out in the fifth playoff game by a tight score before Peterborough won the group title. But this year, the Airmen, after an impressive start, have dropped several games—both to the Petes and to the Belleville Redmen. And the bolstered Bellevillains right now are giving the Fliers a heck of a fight for the other playoff spot—the Petes having one cinched. Yessir.

* * * * * *

And tonight the Fliers are here to meet the Petes in a do-or-die duel at 8.30 in the Brock. The Fliers are trailing Belleville by half a game. If they win tonight, they're tied up with Belleville—and they've one more scheduled scrap with the Thomasites. If they lose here tonight, the best way they can wind up the schedule is in a draw with Belleville, provided they beat 'em early next week—and their chances aren't any too good. So they just gotta win tonight, you might say, to retain a respectable chance of copping a playoff berth. "If we can't beat out Belleville for the playoffs," one of the Fliers told us Monday in the Quinte city, "we oughta quit the game." Well, they may have to do it.

* * * * * *

Both Lose Stars

It is true the Fliers lost several starry stalwarts this year, gees like Ernie McNeeley, Lalonde and Partridge. But the Petes lost such guys as Calladine, Vitarelli, Brennan, Barnes and Williamson. But the locals obtained a coupla good imports—where the Fliers' new gees have so far been only so-so—and brought up several darn' good intermediates. The Petes are clicking now and playing fine hockey, and we'd bet on 'em here tonight. But a lotta local folk feel the Fliers are still a tough squad when the chips are down, and they're inclined to see a Fliers' win this eve. At anyrate, it'll be a grand hockey game, no doubt o' that.

* * * * * *

Both squads play hard, classy senior "B" hockey, and they play for keeps. The Fliers appear to have more color and style, but the Petes have it over them in speed—and the Buckaroos seem to last better. We caught a peach of a plugged-up cold last Monday night to brave a blizzard and drive to Belleville to see the Petes and Fliers clash — when we could have got the game story by wire next a.m. easily—so ya know how we feel about these tilts. Wouldn't miss one for anything, and some 1,500 fans here feel the same. When the Starr-Tompkins-Kingdon line gets sweeping in on Gibson, or the Lecompte-Legris-McNeeley trio tears in on Harding, you're seeing some flashy, exciting hockey. And no fooling.

* * * * * *

The Quinte Slant

From Belleville: "Perhaps Belleville and district hockey fans will now abandon certain rumors relative to the tossing of local senior hockey games, especially after the decisive manner in which the Redmen grounded the Air Force pucksters Wednesday. The score of 7-3 was indicative of the play—the Redmen led from the barrier to the wire, and always seemed to hold the result in the palms of their hands. The ice was fast, so was the game, which was marked with continued hard and close checking. Like the Petes of Monday night, the Redmen went out and checked the Fliers' offensive plays in the centre zone and, what was neglected in that area, was most capably taken care of by St. Louis and McCreary on the defence, and the outstanding work of Ken Watt in the Belleville nets. He starred no matter which side of the fence you were sitting on." Thomas thinks his team can take the Airmen in Belleville next Tuesday.

* * * * * *

This morn we received a warmish epistle from a trio of hockey fans—and a checkup shows they are fair stenos in a southend firm. The demure damsels seem to think we are not giving enough publicity to one of the handsomer members of the senior Petes this season—though we've had his picture in the paper and boosted him several times. Goodness knows, we have nothing against the guy and will run his photo again first chance we have—and have an artist work in a nice little halo around it, too! Yep, girls, he's a good player and rates maybe a few more mentions—but why not just tell us without jumping down the bottle-scarred—no, no, battle-scarred throat? How would ya like it if we presumed to tell you how to take down shorthand and how to type your office letters better? But then a scribe's slips are public property. Anyway, thanks for the interest, your letter, and for signing it, too.

* * * * * *

Rubbing It In!

Out at Omemee last night, the local Aces went wild again to run up an 18-2 score against the Lindsay lads. Mortimer, Wright and Heal were the main snipers, with about four tallies and several assists each. Wasn't much of a contest, the Aces playing a ganging-up style even when well in the van. It's between them and Omemee for the gro up title, the winner going into intermediate "B" playdowns—but not for a week or two yet. Millbrook and Omemee have a fixture in Omemee on Monday e'en.

* * * * * *

Belleville and Cobourg girls' cage teams disappointed a fair crowd of fans at P.C.I. gym last night, when they postponed their L.O.B.A. tussles, owing to slippery roads. Orfuns and C.G.E. then arranged a scheduled game, but it fell through, too, when C.G.E. couldn't floor a full squad—some of the players being on the sick list. Two local lasses' city loop contests were run off, St. John's beating the Quaker Debs by a 16-9 score and Quaker Aces copping a 23-6 verdict over C.G.E. colleens. Senior boys and girls teams of Bowmanville High and a junior boys crew from there play three P.C.I. qsuads in C.O.S.S.A. contests at the Collegiate gym here tonight. With three senior men's games at the Y.M. gym on the morrow after sunset.

* * * * * *

Observation Platform: Southend and Church hockey secretaries say thanks for the hockey sticks they received the other day....Postponed All Saints-St. John's bantam game is tonight at seven....Beaverton beat Newmarket 6-5 last p.m....Vern DeGeer of the Globe says Bill Calladine is tagged for a jump to pro ranks with Philadelphia Ramblers before the current season with Baltimore closes....Wonder how many know that Rangers have an interest in the Orioles as well as the Rovers...Our Monarchs are off to Lindsay tonight, and will go to Port Hope on Tuesday for junior jousts....While our Colts ready up for an important junior "B" fray here Tuesday with Oshawa....School games at All Saints rink tomorrow morn: King Edward vs. Queen Alex at nine, Queen Mary vs. Prince of Wales at 10, and King George vs. Central at 11....We're holding a couple of items for tomorrow or this column will run out the bottom of the blooming page....Army Armstrong will referee here this e'en, and Bert Hedges handles Lakefield's game at Sutton....Max Reesor is in Lindsay tonight....This is CJP signing off, goodnight.

Bantam Contest Is Defaulted

Two scheduled bantam Church Hockey League games last night at All Saints' rink were not played. When the ice was not cleared off in time, the All-Saints'-St. John's joust was postponed, and will be staged tonight at seven. The other game between Knox and St. Paul's was won by the latter on a default. The Knox squad showed up half an hour late, hearing some gossip that their game was delayed an hour—but failing to check up with their manager or the league secretary.

More Butter Stored

OTTAWA, Feb. 3 — (C.P.). — Creamery butter held in cold storage in nine principal cities totalled 24,161,126 pounds on February 1, compared with 12,633,752 pounds on February 1, 1938, the Dominion Bureau of Statistics reported to-day. Cheese holdings amounted to 20,221,532 pounds against 17,613,905; cold storage eggs were 453,278 dozen against 505,307, and frozen eggs 1,987,292 pounds against 1,981,144.

Schmeling And Wife Deny Having Trouble With German Authorities; Not Quitting Ring

NEW YORK, Feb. 3 — (AP). — "Yah, I can beat Choe Louis: I know I can," said Max Schmeling. The reporters looked at each other and smiled, but not so Schmeling could see them. He still has the immense pride of a fighting man, and he does not joke about the ring. He would like a fight, two fights. He wants to close his record with a victory.

"I do not come seeking fights. Perhaps I can get some. I think I can beat these heavyweights. You do not laugh when I say I can beat Louis. But I think you do inside. I wanted another fight after he beat me last June I would like it very much now.

"One reason I have come back is to see my friends here I have relatives, too—a brother in New Jersey. If I can get some fights I will stay longer. My plans now are for only 14 days in this country.

"These rumors about my being in a concentration camp are silly, ridiculous. I am not what you say in bad with the government. Chancellor Hitler sent me a telegram after the Louis fight."

Ontario Tankard Semis Open On Toronto Ice

TORONTO, Feb. 3 (CP)—Top-notch wielders of broom and stone converged on Toronto today as play opened in the semi-finals of the Ontario Tankard Curling Bonspiel. Four double-rink matches were scheduled for before noon, while finalists were to meet later in the day.

Semi-finalists in the Burden Trophy competition for the 'spiel's consolation prize, also opened play here. The burden contenders were winners in competition among first-round losers in the group finals for the tankard competition.

H. C. Forsyth and W. Langdon represent Lindsay in the tankard struggle, while a strong Kitchener squad, headed by A. E. Dunker and Bert Hall, is expected to be a powerful contender. Sol Meredith and G. O. Cameron carry the Barrie standard. Toronto's hopes are pinned to J. W. Rothschild and C. M. Redfern of Toronto Curling Club.

The Western Hopes

Orangeville's Burden Trophy competitors are headed by J. Jeffers and Dr. White. Dr. J. A. Wright and A. J. Stewart of London, W. Pillgren and W. Braithwaite, Meaford, and Judge L. V. O'Connor and W. J. Potts, Cobourg, complete the list of consolation semi-finalists.

The tankard play started at Victoria Club rink, while Burden semi-finals opened on Royal Canadian Club ice. Both finals are slated for the Victoria Club, unless Toronto wins its way into the finals, in which case the tankard may be won on neutral ice.

Sixteen district play-offs were held in the first round of the competition, and the winners met in four group finals at Lindsay, Galt, Kitchener and Oshawa. The winners in each entered the tankard semi-finals, while the first-round losers played off to decide the semi-final contenders for the Burden Trophy.

Hockey Shorts

TORONTO, Feb. 3 — (CP). — Charlie Querrie, Toronto sportsman, presented Art Ross with a silver-plated monkey wrench, into which a watch was fitted, before Ross led his Boston Bruins into battle with Toronto Maple Leafs in a National Hockey League game here last night.

The presentation, held in the press room of Maple Leaf Gardens was to commemorate an occasion in Boston Gardens more than 10 years ago when Querrie, then a hockey manager, was with Toronto St. Pats for a game against Bruins there. That night a Boston fan threw a wrench at Querrie as he sat on the Toronto bench. It missed.

TORONTO, Feb. 3 — (CP). — Bingo Kampman and Busher Hollett, rival defencemen of Toronto Maple Leafs and Boston Bruins, respectively, emerged from last night's National Hockey League contest with severe injuries.

Hollett is believed to have fractured a rib but nothing definite will be known until an X-ray is taken to-day.

TORONTO, Feb. 3 — (CP). — Manager Art Ross of Boston Bruins said last night he had no intention of selling Charlie Sands, one of the wingmen he dropped from his National Hockey League club this week. His remark was prompted by the fact Manager Jack Adams of Detroit had professed a desire to buy the Port Arthur product.

Sands and Ray eGtliffe were sent to Hershey to replace Red Hammill and Pat Reardon, who were brought up to the Bruins.

TORONTO, Feb. 3 — (CP). — Manager Art Ross of Boston Bruins, who introduced helmets to hockey, plans now to equip his National Hockey League satellites with aluminum boot and back-of-the-leg protectors.

Ross, who led his Bruins to a 2-1 victory over Toronto Maple Leafs last night, announced the Boston team would be provided with the new aluminum protectors when the two teams meet again in Boston next Tuesday.

NEW YORK, Feb. 3 (C.P.). — Suffering from grippe, Earl Robertson, New York Americans goaltender, was taken to hospital an hour before last night's National Hockey League game with New York Rangers in Madison Square Garden. He was replaced in the nets by Alfie Moore, brought up from Hershey Bears of the International American League.

SAME RESULT

BOURNEMOUTH, England—(CP) —Return middleweight boxing bout between Fred Mills and Yorkey Bentley ended the same as the first encounter, when Bentley was forced to retire by cut eyes.

MUSSING UP THE MAPLES

Healthy scores were knocked off at Duffus' Alleys during the last few evenings when the C.G.E., City, Automobile, Quaker Oats, Westclox Office and Mercantile leagues ran off their weekly schedule games.

In last night's City League the K. of C. five turned back Fowler's Barbers 4-0, Grafton's swamped Duffus' Recreation by over 500 pins for a 4-0 decision and the Capitol Grill downed the I.A.C. 3 to 1. The result gives the K. of C. sole possession of first place.

On Wednesday night the second division Automobile League teams threw a big surprise when they stepped out and sunk a few of the leading outfits. Chryslers downed the Bulcks 6 to 2. Graham and Pontiac teams got a great kick when they whitewashed the Ford and Automotive No. 1, 8-0. Nash and Hudson barely got out with their hides when they backed into the red hot Chevrolet and Automotive No. 2 teams; the count was 6-2 for the former.

Eddie Johnston of the C.G.E. climbed away up to 806 to top the individual scorers. Bill Stanbury of the City League rolled off 800; Horace Guppy of the Westclox Office 799 (317). The best single went to Oscar Perdue of the Quaker Oats when he connected for a 372 game in his 710. Other men with 700 or over included: from the C.G.E.—Bill Harris 794 (371), Jack Playford 793, C. A. Low 758, W. A. Westram 753 (323), R. Hall 772, Reg. Dyer 732 (312), Joe Lalonde 721 (301), Bill Carter 717 and "Silver" Shaughnessy 706. Gray Copping lined off 708 in the Motor loop while the City Leaguers saw Leo Martyn mow down 790 (344), Bud Weese 762, Roy Lewis 713 and Fred Martin 708. The best individual score for ladies was charged up by Miss Margaret Parker of the Mercantile League 594 (224).

The Folowing are the City League scores:

K. of C. 4; Fowler's 0.

K. of C. Bowling Alleys:			
F. Martin	230	256	222—708
L. Anthony	190	277	203—670
F. Wood	206	256	195—657
V. Anthony	244	153	253—650
W. Weese	287	190	285—762
	1157	1132	1158 3447
Fowler's Barbers:			
G. Walton	224	190	260—674
F. Earle	206	210	222—638
T. Martin	179	193	185—557
R. Clifford	233	202	198—633
J. Playford	270	194	164—628
	1112	989	1029 3130

Capitol Grill 3; I.A.C. 1.

I.A.C.:			
V. Fitzgerald	196	218	183—597
G. Copping	224	207	215—646
M. J. Duffus	205	183	202—590
E. Kearns	206	227	225—658
F. Scates	221	267	155—643
	1052	1102	980 3134
Capitol Grill:			
R. Dyer	174	215	234—623
Jack Watson	164	103	236—503
A. Delahaye ..	263	240	179—682
T. Cupoli	198	208	228—634
L. Martyn	241	344	205—790
	1040	1110	1062 3232

Grafton's 4; Duffus Rec. 0.

Duffus Recreation:			
M. Anthony	180	253	162—595
J. Menogue	230	236	188—654
G. Caird	143	137	...—280
H. Wood	179	155	172—506
T. Curvin	189	180	191—560
L. English	...	...	232—232
	921	961	945 2827
Grafton's:			
N. Routley	217	154	248—619
W. Firth	239	203	168—610
W. Stanbury	252	272	276—800
R. Lewis	246	200	267—713
G. Gimblett	283	174	235—692
	1237	1003	1194 3434

St. Paul's Juniors Defeat All Saints

St. Paul's Juniors defeated All Saints, 2-1, in a neat Church League puck tilt last night at All Saints' rink. J. McMillan scored in the first on a lone rush and Csumrik made it 2-0 in the third on a solo effort. Williams scored in the final minute to avert a shutout. McBride played a fine game in goal, especially as his rivals ganged up near the end. His defence helped him a lot. The St. Paul's forwards checked tenaciously, though outspeeded, Watson in particular. McDougall was best for All Saints, as Williamson, Deering and Lacey also looked good. The win for St. Paul's ties up the junior series, one game each in a five-game series. Slow ice bothered All Saints. The teams:

St. Paul's: Goal, McBride; defence, M. McMillan, Csumrik; centre, J. Easton; wings, Watson, Dundas; subs, T. McMillan, G. Easton, Milburn, Lockington.

All Saints: Goal, Lacey; defence, Leether, B. Smith; centre, McDougall; wings, Abraham, G. Smith; subs, Williamson, Deering, P. Morley, B. Morley, Carpenter.

Referee, Ken Johnston.

Port Hope Squad Wins

PORT HOPE, Feb. 3. — Port Hope Juniors defeated Cobourg Juniors Hockey Club by a score of 10 to 7 in a fast junior exhibition benefit game here last night. The game was a benefit fixture for Jack Bradley, local Port Hope junior player, who was injured in a Port Hope-Cobourg fixture on January 1. Bradley received an injured left cheek, and an operation was necessary.

Aces Win 18-2 Over Lindsay

Peterborough Aces continued their winning streak in the District Hockey League last night in Omemee with another one-sided victory, defeating Lindsay by an 18-2 score. A small crowd of fans saw the powerful Petes sweep into an early lead and then pile up the count with a ganging-up style of hockey to make it too one-sided to be really interesting. The game was fast and clean.

Aces took a 6-0 margin in the first frame, had a 5-0 bulge in the middle chapter and showed a 7-2 edge in the wind-up heat. Mortimer led the way with five counters and several assists, while Wright and Heal had four goals each and aided in several others. Practically every player on the Aces' squad figured in on the scoring, while Hancock and Houston notched the losers' two markers. All the Aces looked good, but had a soft evening of it. The teams:

Lindsay— Goal, Mark; defence, Growden and G. Williams; centre, Houston; wings, J. Begley and R. Williams; alternates, Hancock, Murtha, Balfour and P. Williams.

Aces—Goal, Currie; defence, Vitarelli and O'Leary; centre, Cournyea; wings, Wright and Heal; alternates, Hill, Mortimer, White and Connelly.

Referee—Art Williamson, of Omemee.

Lindsay Captures District Tankard

OSHAWA, Feb. 3. — Two Lindsay rinks skipped by W. Langdon and H. C. Forsythe, won the Eastern Ontario section of the Ontario Tankard competition when they defeated two Kingston rinks skipped by George Hanson and Fred Lumb, 37-17, in the finals here last evening.

Eight rinks, two each from Kingston, Lindsay, Stouffville and Cobourg, started play, with Lindsay defeating Stouffville 33-15, and winning over Cobourg 30-20. The Burden Trophy, consolation prize, went to Cobourg when rinks skipped by Judge L. V. O'Connor and W. P. Potts defeated Stouffville rinks skipped by S. Armstrong and M. Watt by a total score of 28-21.

Dominion Figure Aces Facing Peppy U.S. Stars

TORONTO, Feb. 3.—(CP).—Dominion figure skating champions, crowned here last week, to-day faced keen international competition as they sought to add new laurels.

The draw for the North American championships which open at the Granite Club to-day finds the first four ranking blade stars from the recent United States and Canadian singles championships. The finest teams from both countries will also seek honors in the pairs and fours.

The teen-age girls will hold the spotlight in the women's singles championship. Boston's 17-year-old Jean Tozzer, United States' titleholder, will match her ability with a Canadian girl, one year her junior—Mary Rose Thacker of Winnipeg. Mary Rose headed a fine field to win the Dominion honors.

Montgomery (Bud) Wilson, defending men's champion, who skated to his ninth Canadian title Saturday, will carry Canada's chief hope. Ralph McCreath and Jack Vigeon, fellow members of the Toronto skating club will lend him support to face the fine American field headed by Robin Lee of St. Paul, Minn.

Audrey Peppe of New York, who has been practising in Toronto all week, hopes to overcome the slight edge Miss Tozzer has held over her in United States' competition during the last two years. Norah McCarthy, Eleanor O'Meara and Dorothy Caley, Toronto stars, complete the Canadian list.

American fishing tackle may be introduced into Sweden.

Moccasin Dance TONIGHT
AT THE
OMEMEE ARENA
Skating from 8 to 9.30.
Dancing from 9.30 on.
ADMISSION 25c
Skating and Dancing Free.
John Bent, Chairman
G. G. Tripp, Sec.-Treas.

"We Pay You $10.00 FOR BUYING YOUR Overcoat Now"
Does your overcoat do you justice? If not, why wait for next season to get a new one? By buying right now you can look your best for the remaining winter months and yet save as high as $10.00 off regular prices. See our fine overcoat selection which includes many by the famous Progress Brand people. Easy credit terms arranged if desired.
M. S. ZACKS & SON
424 GEORGE ST. PHONE 323

NOW!
ATLAS TIRES ON TIME
● First quality — Grip-Safe Silent Tread — Fully Guaranteed.
SMALL AMOUNT DOWN
3 MONTHS TO PAY
Why risk riding on ragged rubber when less than $1.00 a week buys safety?
LILLICO MOTORS
Cor. Charlotte and Aylmer Phone 3566
ATLAS TIRES

BRUINS DEFEAT LEAFS 2-1 WHILE RANGERS SWAMP AMERKS 7-0

Bruins Stop Leafs In Toronto By 2-1; Rangers Blank Amerks 7-0; Hawks Step Up, Lace Canadiens 4-2

By Robert Clarke
(Canadian Press Staff Writer.)

The boys who like to beat the drums have gone overboard this season for the Bruins of Boston and almost overlooked, comparatively speaking, the doings of Lester Patrick's New York Rangers. It seems a bit strange when the record of the Rangers is taken into consideration.

True enough, the Bruins have led the National Hockey League almost since the start of the season, rolling up 22 victories and two draws on the credit side in 31 starts. But in all that time, during which they found almost very other team in the league easy pickings, they have been unable to gain much ground on the Rangers.

The league standings showed today that the Bruins head the league by seven points over the Patrickmen, but they also show that the Rangers have two games in hand and that the goal records of the two teams compare favorably. The Bruins have scored 86 and have been scored on 41 times, while the blueshirts have scored 84 during the time their opponents have tallied 51.

Even in comparing the season's play between the two teams the Rangers don't lose face. They have met four times and each club has won twice. Thus the Rangers have made a better showing so far against the Bruins than any other N.H.L. club. The Bruins have won 4-2 and 3-0, and the Rangers have won 1-0 and 2-1.

Dave Kerr

Even in the matter of shutouts the teams are closely matched for Frank Brimsek of the Bruins has seven to his credit to be joint leader with Turk Broda of Toronto Maple Leafs in this respect, while Dave Kerr, netman for the New Yorkers, has six to his credit.

Kerr gained his sixth blanking last night as the Rangers swamped their intra-city rivals, the Americans, 7-0, at the same time as the Bruins were topping Leafs in Toronto 2-1. In the only other game for the night Chicago Black Hawks brightened their playoff hopes by trimming the last place Canadiens 4-2 in Montreal. Victory sent Hawks five points up on Canadiens and into a fifth place tie with the idle Detroit Red Wings.

From the start of the first period it was a steady goal parade for the Rangers as they found the mark against slender Alfie Moore, goalie of Hershey's International-American League team who was substituting for sick Earl Robertson. In the opening period Cecil Dillon and Bryan Hextall beat Moore, who also is the N.H.L. spare goalie. In the second Neil Colville and Lynn Patrick scored, while in the final period Wilbur Hiller and Phil Watson, and then Neil Colville again, shot home goals.

The victory sent the Rangers three points up on the third place Americans.

Woody Dumart supplied the goal that brought Bruins victory over the Leafs. All the scoring took place in the second period, with Murph Chamberlain sending the Leafs ahead only to have Gordon Pettinger tie it up, and Bobby Bauer and Porky Schmidt made the play for linemate Dumart to get the winner.

Canadiens played at home for the first time since the recent change in club managership which saw Manager Cecil Hart deposed and his place taken by Secretary Jules Dugal, aided by Captain - defenceman Babe Siebert. The Habitants fell before the sparkling play of the veterans Johnny Gottselig and Mush March, and youthful Joffre Desilets.

Diz Desilets

Gottselig, only recently supplanted as N.H.L. scoring leader, took over the top spot again with a goal and three assists. He now has 29 points compared to 28 for Tommy Anderson of Americans. Desilets, a former Canadien, scored twice and aided in two others while March got a goal and an assist. Herb Cain and Rod Lorrain got the Montreal scores.

Turning point in the game came in the second period when a penalty to Cliff Goupille left Canadiens shorthanded and the Hawks pumped in two goals. Desilets got the first and March the second. It left Canadiens down 4-1 with little chance to recuperate against the strong defensive tactics of the Hawks.

Fights

(By The Associated Press)

New Haven, Conn.—Nathan Mann, 190, Hamdon, Conn., outpointed Al Gainer, 174, North Haven, Conn., (10).

Philadelphia—Frankie Caris, 172, stopped Wally Sears, 175, Minersville, Pa., (3).

Sydney, Australia — Atilio Sabatino, Puerto Rico, outpointed Ossie Stewart, United States middleweight (Weights unavailable).

Remember When—

Wild Bill Hallahan, said to be one of the wealthiest players in baseball, was released outright by Cincinnati Reds a year ago. The 35-year-old pitcher started with Syracuse of the International League in 1924. He pitched a shutout for St. Louis Cardinals in both the 1930 and 1931 World Series.

DANCE
LEGION HALL
Saturday, Feb. 4
JIM BLACK'S
9-PIECE
ORCHESTRA
Modern and Old Time Dancing
Admission 25c
You'll want to hear these boys.

Two Boston Stars Sent To Minors In Shake-up

CHARLIE SANDS

RED HAMILL

RAY GETLIFFE

Merely being on top of the N.H.L. standings doesn't satisfy Art Ross, manager of Boston Bruins. The team has to be measuring up all round and great was the surprise when he announced that Ray Getliffe and Charlie Sands, left and right wings respectively on the line with Bill Cowley at centre, were being sent to the Hershey team in the International-American League. Ross said he was disappointed in the play of both and that the opposition was scoring too freely when they were on the ice. To take their places he brought up Terry Reardon, 19, and Red Hamill, 22, from the Hershey club.

HOCKEY RESULTS AND STANDINGS

NATIONAL LEAGUE

	P	W	L	T	F	A	P
Boston	31	22	7	2	86	41	46
Rangers	29	18	8	3	84	51	39
Americans	33	14	11	8	78	87	36
Toronto	32	12	15	5	73	65	29
Detroit	31	10	16	5	60	83	25
Chicago	32	10	17	5	62	77	25
Canadiens	32	7	19	6	64	103	20

Last Night's Results

Boston 2, Toronto 1.
Rangers 7, Americans 0.
Chicago 4, Canadiens 2.

Future Games

Saturday—Rangers at Toronto.
Sunday — Toronto at Rangers; Americans at Detroit; Boston at Chicago.

INTERNATIONAL-AMERICAN

Western Group

	P	W	L	T	F	A	P
Cleveland	37	18	13	6	103	85	42
Hershey	33	19	11	3	81	59	41
Syracuse	34	16	13	5	86	68	37
Pittsburg	36	11	22	3	90	114	25

Eastern Group

Philadelphia	37	23	12	2	151	117	48
Providence	36	13	15	8	76	98	34
Springfield	36	12	19	5	86	112	29
New Haven	33	10	17	6	84	104	26

AMERICAN ASSOCIATION

Last Night's Result

St. Louis 4, Tulsa 1.

BIG EIGHT JUNIOR

Oshawa 4, Guelph 3.

U.S. EASTERN AMATEUR

Hershey 3, New York 1.

ONTARIO ASSOCIATION

Intermediate "B"

Clinton 7, Seaforth 5.
Beaverton 6, Newmarket 5.
Smithville 9, Delhi 2.
Parkhill at Point Edward postponed.

Junior "B"

Mimico 5, Kingsway 2.

Junior "C"

Lansdowne 6, Gananoque 2.
Bracebridge 7, Orillia 6.
Hanover 9, Walkerton 1.
Georgetown 11, Acton 5.
Galt 1, Hespeler 1.
Wellington 2, Bloomfield 1.
Wingham 4, Brussels 3.
Jarvis at Simcoe postponed.

ONTARIO RURAL

West Lorne at Wardsville postponed.

N.O.H.A. JUNIOR

Sudbury 9, Frood 1.

OTTAWA SENIOR

Lasalle 3, R.C.A.F. 2.
Hull 3, Montagnards 1.

QUEBEC PROVINCIAL

Cornwall 3, Sherbrooke 1.
Valleyfield 8, Shawinigan Falls 2.

SASKATCHEWAN SENIOR

Regina 8, Flin Flon 3.

THUNDER BAY SENIOR

Fort William 4, Port Arthur 2.

Mrs. D. Brennan And Jim Covert Havelock Badminton Aces

(Examiner Correspondence.)

HAVELOCK, Feb. 3.—Play in the mid-season tournament of the Havelock Badminton Club concluded last evening with the final winners declared in each division.

Single honors went to Mrs. D. R. Brennan in the ladies' section and to Jim Covert in the men's, with Gena McNeely and Bert Haryett runners-up respectively. Edythe Russell and Grey Kemp, club president, combined to take the mixed doubles, while the ladies' doubles were won by Misses Josephine Hoffman and Madeline Armstrong, and the mens' doubles by Bert Haryett and Larry Brown. The tournment commenced Tuesday evening, and refreshments were served after each night's play.

Results were as follows:

Ladies' Singles:

Eliminations.—Margaret Jones defeated Edythe Russell, 11-2; Josephine Hoffman defeated Madeline Armstrong, 11-4; Mrs. D. R. Brennan defeated Grace Thompson, 11-3; Marjory Leng defeated Mrs. D. F. Miller, 11-2; Gena McNeely defeated Marguerite Roche, 11-5 (Helen Covert a bye).

Semi-finals.—M. Jones defeated J. Hoffman, 11-2; Mrs. Brennan defeated M. Leng, 11-1; G. McNeely defeated H. Covert, 11-0. Second round: Mrs. Brennan defeated M. Jones, 11-6 (G. McNeely a bye).

Finals.—Mrs. Brennan defeated G. McNeely, 15-11.

Men's Singles:

Eliminations.—Bruce Jones defeated Grey Kemp, 16-14; Jim Covert defeated Barney Quinn, 15-9; Bert Haryett defeated Larry Brown, 15-6; Don Miller defeated Reg. Spalding, 15-9; D. F. Miller defeated Alex Poste, 15-9 (W. Snoddy a bye).

Semi-finals.—J. Covert defeated B. Jones, 15-11; D. F. Miller defeated Don Miller, 15-12; B. Haryett defeated W. Snoddy, 15-10. Second round: B. Haryett defeated D. F. Miller, 17-14; (J. Covert, a bye).

Finals.—J. Covert defeated B. Harvett, 15-8.

Ladies' Double:

Mrs. D. R. Brennan and G. Thompson defeated G. McNeely and M. Roche, 15-12; M. Leng and Mrs. D. F. Miller defeated H. Covert and Mrs. T. W. Quinn, 15-10; J. Hoffman and M. Armstrong defeated E. Russel and M. Jones, 15-11.

Semi-finals.—Mrs. Brennan and G. Thompson defeated Mrs. Miller and M. Leng, 15-13; (J. Hoffman and M. Armstrong, a bye).

Finals.—J. Hoffman and M. Armstrong defeated Mrs. Brennan and G. Thompson, 15-12.

Men's Doubles:

Eliminations.—B. Haryett and L. Brown defeated D. F. Miller and Alec Poste, 15-9; J. Covert and B. Quinn defeated B. Jones and G. Kemp, 18-16.

Semi-finals.—B. Harvett and L. Brown defeated R. Spalding and D. Miller, 15-13. (J. Covert and B. Quinn drew a bye).

Finals.—B Harvett and L. Brown (W. Snoddy substitute), defeated J. Covert and B. Quinn, 15-11.

Mixed Doubles:

Eliminations.—Edythe Russell and Grey Kemp defeated Margaret Jones and Bruce Jones, 15-11; Madeline Armstrong and Jim Covert defeated Josie Hoffman and Barney Quinn, 15-8; Marjory Leng and Reg. Spalding defeated Mrs. D. F. Miller and Don Miller, 15-13; Gena McNeely and D. F. Miller defeated Marguerite Roche and Alex Poste, 15-2; Mrs. D. R. Brennan and Bert Harvett defeated Grace Thomoson and Larry Brown, 15-4; Lucy Wing and Bruce Jones defeated Edna Haigh and Don Miller, 18-13; Mrs. T. W. Quinn and Alex Poste defeated Helen Covert and Fred Dorie, 15-9.

Semi-finals.—E. Russell and G. Kemp defeated M. Armstrong and J. Covert, 15-7; M. Leng and R. Spalding defeated G. McNeely and D. F. Miller, 15-5; Mrs. Brennan and B. Haryett defeated Lucy Wing and B. Jones, 15-2 (Mrs. Quinn and A. Poste a bye). Second round: E. Russell and G. Kemp defeated M. Leng and R. Spalding, 17-14; Mrs. Brennan and B. Haryett defeated Mrs. Quinn and A. Poste, 15-0.

Finals.—E. Russell and G. Kemp defeated Mrs. Brennan and B. Haryett, 15-9.

SPORT SPICE

By EDDIE BRIETZ

NEW YORK, Feb. 3—(AP)—Those who ought to know say Pop Warner never will be an active coach again—isn't physically up to it . . . Max Schmeling is the same old Max and, baseball's Judge Landies, wears the same old hat . . . Smallest delegation in years turned out to greet him . . . Just in case you're interested Tiger Jack Fox is 11 to 5 to whip Mello Bettina, but the odds will shorten today when the dough from up-state hits town. . . .

Three New York sport columns are arguing whether Don Meade should be reinstated in New York with the score 2 to 1 against . . . Note to track meet officials: At the Boston Knights of Columbus games the other night they sewed name plates as well as numbers on the backs of the star milers . . .

Mickey Cochrane is telling the boys he likes the auto business so well he doesn't care if he never goes back into baseball . . . The Cardinal chain will be one link shorter next year if they go through with plans to drop Sacramento . . . Don't bet on it, but Johnny Munski of Missouri may show Glenn Cunningham what a pair of heels looks like in the Wanamaker mile tomorrow night . . . This Munski can runski . . . And that's no punski. . . .

John Henry Lewis plans a sea voyage, but the Evening Post says it will not be aboard the Queen Mary because the last time John rode that tub he appeared on the passenger list as "Joe (John Henry) Louis". . . . And did he feel hurt? . . . Add Warner: He may do considerable advising from his front porch which is only a mashie shot from the Stanford football field.

Bill Terry blows into town today. . . . Reds and White Sox reported interested in the San Diego franchise in the coast league . . . Since the football season ended four Xavier (Cincinnati) regulars have gone under the knife for appendiotis.

SPEEDWAY TEST DATES

SYDNEY — (CP). — Speedway (motorcycle racing) tests between England and Australia will be held here February 11-18. English riders will represent Harringway, West Ham, Wimbledon and Belle Vue clubs.

WORLD SKI MARK

LONDON—(CP).—World's indoor jump record of 22 metres (about 72 feet) was equalled by Sverre Kolterud, Norwegian champion, at the European indoor ski-jumping tourney at Earl's Court. He won the title with 337.5 points.

fight that COLD
FEEN-A-MINT
THE CHEWING GUM LAXATIVE
DELICIOUS DEPENDABLE

Southend Victory In Cup Tilt To Be Probed

LONDON, Feb. 3—(CP Cable). — The hectic third-round English Football Cup battle between Southend United and Chesterfield played on the former's ground, January 16, is to be the subject of an investigation by a football commission. Dramatic scenes occurred near the close of the overtime contest, won 4-3 by Southend.

During the last few minutes of the overtime period two penaltes were awarded against the home team, one being converted, L. A. Bolen, Southend forward, was ordered from the field for offensive remarks to the referee, and as the game ended the crowd swarmed on the field. These and other incidents will be probed by the commission next week.

Cup and league soccer are the attractions in the United Kingdom's sport program at the week-end. In Scotland, 24 teams battle in the second round of the Scottish Cup while the 88 clubs that make up the four divisions of English big-time football clash in league contests.

In a match played a few days ahead of schedule, St. Mirren qualified for the third round of the Scottish Cup by defeating Edinburgh City 3-1 Thursday. Alloa advanced in the competition by drawing a second-round bye.

Rangers To Draw Crowd.

Biggest crowd of the day is expected at Ibrox Park where Glasgow Rangers oppose Hamilton Academicals. The Accies have never forgotten the gruelling final in 1935 when the light blues triumphed 2-1. It was the nearest Hamilton had come in the fight for the cup. Three years previously Rangers beat them 5-2 in a semi-final match.

Thirteen Scottish First Division teams remain in the running for the cup. The Second Division is represented by six squads and the round is completed by five minor-leaguers.

South of the border, keen rivalry for league leadership still exists between Derby County and Everton. Speculation over week-end games favors Derby, pacemaker by a one-point margin. While the County is due at Blackpool, Everton opposes its neighbor, Liverpool, in a struggle expected to attract a capacity ocrowd to the latter's ground.

Birmingham and Norwich City figured in important transfer deals during the week. The Midlanders obtained Arthur Turner, Stoke City centre-half, to strengthen their defence. It was said £5,000 ($23,500) changed hands. A. J. Jewell, prominent referee recently appointed manager of Norwich City, obtained the transfer of J. Acquroff and W. Graham from Bury and they will play against Tottenham Hotspurs Saturday.

Wrestling

(By The Associated Press)

Lebanon, Pa.—Danno O'Mahoney, 225, Ireland, threw Jack Kennedy, 225, Houston, 16:15.

Boston — Gus Sonnenburg, 210, defeated Ernie Dusek, 215, Omaha, Neb., two of three falls.

Hartford, Conn. — The Shadow, 234, defeated Ernest Pat Kelly, 219, two of three falls.

Colorado Springs — Everett Marshall, 220, La Junta, Colo., defeated Chief Ostel Saunooke, 302, Oklahoma, two straight falls.

Good Luck And Bad

Scoring both his team's goals as they lost a recent National Hockey League game to Boston Bruins, 3-2, Lorne Carr, ABOVE, veteran right wing with New York Americans, was not so fortunate as the game neared its end, and in a tangle with Eddie Shore fell to the ice, suffering a nasty head gash and a mild concussion.

TONIGHT
Dancing
TO
Hal MacFarlane
and His Music
WITH CURLY GIBSON
Vocalist
ADMISSION 35c Per Person
Dancing Free
ELITE
COURT
The Smart Place to Dance
RICKY ADAMES, Manager

In High Gear

RED CREIGHTON

When the Trenton Fliers and the Petes clash here tonight, Red Creighton will probably be sparking the locals' second line along, as he has been doing lately. The redhead is playing good hockey this year.

(Examiner Staff Photo.)

Schmeling Seeks "Some Fights"

NEW YORK, Feb. 3.—(AP)—Max Schmeling, former world heavyweight boxing champion, arrived from Germany today emphatically denying that he or his wife had any trouble with German authorities, or that he had any intention of quitting the ring.

"I'm ready to fight Joe Louis again, but first I want to meet one or two of the leading title contenders," he said as he left the Normandie. Schmeling's hopes of regaining his heavyweight crown were given a decided setback last summer when he was knocked out in two minutes and four seconds of the first round by Champion Louis.

He tossed aside with an emphatic "Nein" any suggestion that he had been sent to the United States by the German government to quiet rumors that all was not well between him and his wife and the Nazi authorities.

"I just came over to say 'hello' to my friends here and pay a little visit," Schmeling said. "The whole story about my trouble with government leader was a lot of bunk. And the report that Propaganda Minister Goebbels was beaten up by some friends of an actress is absolutely silly.

"I was never reprimanded or detained in any way by the Nazi party, and I never said I would break Herr Goebbels neck if he paid attention to my wife."

Mrs. Schmeling, Anny Ondra of the German films, couldn't make the trip with Max because she is under contract to start work on a new picture March first. "But I promise I'll bring her along on my next trip," he said.

Dancing
TONIGHT and SATURDAY
AT
RYE'S
Pavilion
ADMISSION
Gents 10c Ladies Free
DANCE TICKETS . . . 4 for 25c

Fliers And Petes Playing Tonight In Senior Battle

Senior "B" standing:

Team	P	W	L	TF
Petes	7	5	2	1
Belleville	7	3	4	1
Fliers	6	2	4	2

Trenton Fliers and the Petes clash here at 8.30 o'clock tonight (Friday) in the Brock St. rink. It is a highly important fray as the Airmen are battling to stay in the running for a playoff berth. They have a good chance of being rubbed out by Belleville early next week. The Petes are sure of a playoff berth but can deal the Airmen a serious blow here this evening if they defeat the R.C.A.F. bunch.

Both squads will be at top strength and the desperate Fliers will be zooming in dangerously all night in an attempt to hang a defeat on the Petes, after the locals' easy win over them last Monday. It promises to be a wide-open, bitter battle, packed with spills and thrills, and should draw another huge crowd of fans. This is the last game of the schedule here, and possibly the Fliers' last showing of the year in this city.

AFRICAN STUD FARM

LONDON—(CP)—C. Breskal, who plans to establish a stud farm in Kenya, recently purchased seven brood mares.

Regent
TO-DAY AND SATURDAY
2.30 - 7 - 9

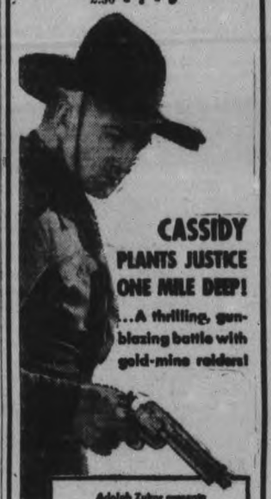

Adolph Zukor presents
Clarence E. Mulford's
"BAR 20 JUSTICE"
A Paramount Picture featuring
WILLIAM BOYD
with
RUSSELL HAYDEN • GWEN GAZE
GEORGE HAYES • PAUL SUTTON
PAT O'BRIEN • JOHN BEACH
A Harry Sherman Production

—Also—
"Andy Clyde Comedy"
"TERRY TOON"
—And—
"Return of Dick Tracy"
COMING
"Algiers"—Starring Chas. Boyer and Hedy Lamarr.

RADIO PROGRAMS

The programs listed are printed as issued by the stations and are subject to change.

Friday
(Evening E.S.T.)

4.45 P.M.
Girl Alone (NBC) WBEN
Canadian Paintings, CBL
Melodie Moments, CFRB

5.00 P.M.
Barry McKinley, CBL
Afternoon Melodies, WGN
Harry Cool, WABC

5.15 P.M.
Shanks' Orchestra, WJZ
Your Family, WEAF
March of Games, WABC
Yodelling Cowboy, CBL

5.30 P.M.
Crimson Trail, CFRB
Jack Armstrong, WBEN
Don Winslow of the Navy WHAM
Magical Voyage, CBL

5.45 P.M.
Little Orphan Annie (NBC) WBEN,
Children's Corner, WOR
The Mighty Show, WABC
Adventures of Jimmy Allen, CBL

6.00 Evening
Musical Interlude, CFRB
Red Ensemble, WEAF

6.15 P.M.
Howie Wing, WABC
Claire Wallace, CFRB
Dorothy Rochelle, WJZ

6.30 P.M.
To-day With Bob Trout, WABC
Say It With Music, WGN
Gulden Serenaders, WJZ

6.45 P.M.
Lowell Thomas, CBL
Father and Son, WEAF

7.00 P.M.
Amos 'n' Andy (NBC) CBL
County Seat, WABC
Shaw's Orchestra, WJZ

7.15 P.M.
Jimmy Fidler, WBEN
Gum and Abner, WABC

7.30 P.M.
From a Rose Garden, CBL
Jack Haley, WABC
Revellers, WEAF

7.45 P.M.
Oscar Shumsky, WJZ
Inside of Sports, WGN
Concert Program, WEAF

8.00 P.M.
Warden Lawes, WJZ
Cities Service (NBC) CBL
Chansonette, CBM
First Nighter, CFRB
Johnny Presents, WOR

8.30 P.M.
Burns and Allen, WABC
Lone Ranger, WGN
Miss Trent's Children, CBO
Jamboree, WJZ

9.00 P.M.
Campbell Play House, CFRB
Waltz Time (NBC) WEAF
Plantation Party, WJZ

9.30 P.M.
Horse and Buggy Days, WJZ
Death Valley Days (NBC), WBEN
Dick Jurgen's Orch., CBL

10.00 P.M.
Grand Central Station, WABC
Madison Square Garden Boxing Bout, WJZ
Lombardo's Orchestra, WEAF
Graham Spry, CBL

10.30 P.M.
Fanfare, CBM
Barry Wood, WABC
Uncle Ezra, WEAF
Luigi Romanelli, CBL

11.00 P.M.
Looking at the News, WABC
Late News Bulletin (CBC), CBL
Concert Orchestra, WGN

11.15 P.M.
Piano Recital, CBM
Noble's Orchestra, CFRB
Uncle Bob, interview, CBL

11.30 P.M.
Dorsey's Orchestra, CFRB
Clinton's Orchestra, WJZ
Woodhouse and Hawkins, CBL

12.00 MIDNIGHT
Ramona's Orch., WABC
Northern Messenger Service, CBL
Sammy Kay's Orch., WOR

Saturday
(Morning E.S.T.)

8.30 A.M.
Musical Tete-a-Tete, WEAF
Christian Science, CFRB

8.45 A.M.
Morning Devotions, CBL
Jack and Loretta, WJZ

9.00 A.M.
Richard Maxwell, WABC
Breakfast Club (NBC) CBL
The Wise Men, WEAF

9.15 A.M.
Saturday Morning Club, WEAF
Montana Slim, CFRB

9.30 A.M.
Marriage Licence Romances, WOR
Fiddler's Fancy, CFRB

10.00 A.M.
Hillbilly Champions, CFRB
No School To-day, WEAF
Smilin' Ed McConnell, WLW
Three Romeos, CBL

10.30 A.M.
Four Corners Theatre, WABC
Swing Serenader, CBL
Florence Halea, WEAF
Once Upon a Time, WOR

11.00 A.M.
Music International, CBL
Cincinnati Conservatory Or., CFRB
Betty Moore, WEAF

11.30 A.M.
Milestones in Music, WEAF
Our Barn (NBC) CBL
Army Band, WOR

(Afternoon E.S.T.)

12.00 NOON
Kate Smith, WABC
Sweet Hour of Prayer, CBL
Man on a Farm, WOR
American Education Forum, WJZ

12.15 P.M.
Cloutier's Orchestra, WBEN
Melody Ramblings, CFRB
Farm Talk, CBL

12.30 P.M.
Gipsy Trails, CBL
Enoch Light's Orch., CFRB
Call to Youth, WEAF

1.00 P.M.
All Hands on Deck, WABC
Matinee in Rhythm, CBL
University Life, WOR

1.30 P.M.
Ray Kinney's Orch., WJZ
Campus Notes, WEAF
Moods for Moderns, WABC

2.00 P.M.
Metropolitan Opera, CBL
Candelori's Orchestra, WOR

2.30 P.M.
Courtney's Orchestra, WJZ
Buffalo Presents, CFRB
Psychologically Speaking, CFRB

3.00 P.M.
Merrymakers, CFRB
Music Hall from London, WOR
Metro Opera Series, CBL

3.30 P.M.
Al Roth's Orchestra, WJZ
Poetic Strings, CFRB

4.00 P.M.
Club Matinee, WJZ
Charles Paul, organist, CFRB

4.30 P.M.
Dancepators, CFRB
Gloomchasers, WOR

5.00 P.M.
Hawkins' Orchestra, WJZ
Cosmopolitan Rhythms, CBL

Radio Log

CANADIAN CORPORATION

	M.	Kc.
CBL	357	840
CKCL	517	580
CBM		1050
CBO		880

COLUMBIA SYSTEM

WABC	349	860
CFRB	435	690
WJR	400	750
WGR	545	550

MUTUAL SYSTEM

WOR	422	710
WLW	428	700
WGN	416	720

NATIONAL (Blue Network)

WJZ	395	760
WHAM	261	1150

NAIONAL (Red Network)

WEAF	454	660
CBL	357	840
WBEN	333	900

HURRY! HURRY! ONLY TWO MORE DAYS!
TODAY AND SATURDAY
CAPITOL
Telephone Number 1720
NOW TECHNI-COLOR Triumph!

EXTRA
"News"
"Honduras Hurricane"
(Cartoon treat)
2.30
7.00
9.10
PARAMOUNT NEWS REEL SPECIAL!
Ringside Pictures of
Joe Louis-John Henry Lewis Fight

Steers And Hogs Close Down On Week's Sales

TORONTO, Feb. 2 (CP)—Trading on Toronto livestock branch this week followed an erratic course. Steers and heifers opened 15 to 25 cents higher from last week but finished 50 cents lower, calf prices were strong to 50 cents higher and hogs fluctuated 10 cents cwt., closing 15 cents lower. Lambs started the week 25 cents lower but recovered by the close.

Cattle price decline on Tuesday followed receipts of news that the export cattle quota of 60,000 head for the first quarter of the year had been filled.

Export buying was active Monday and Tuesday and prices were higher on all steers and heifers. Choice heavy steers sold up to $8 with weighty steers from $7.75 downward. Good butcher steers and heifers made $6.75-$7. Butcher cows opened at $5 for tops and good bulls sold up to $5.25.

Export buying stopped abruptly after Tuesday and the market slumped 25 to 50 cents cwt on all grades of killers. The close was weak at $7-$7.35 for best weighty steers with butchers mostly from $6.50 downward. Good cows closed at $4.25-$4.75. Bulls closed at a top of $4.50 cwt. Fed calves, on last sales, were from $6-$8 cwt.

Stockers Steady

The few stockers offered sold steady at $5-$5.60 cwt. Milker and springer trade was dull at around $70 for tested tops.

Choice veal calves held strong from the opening at $11-$11.50 with common lights downward to $6 cwt. Export buying was keen.

Hogs opened 10 cents lower at $6.95 off-trucks for bacon and recovered at $9.75 on Tuesday. The close was weak with most sales at $9.50 and with only a few reaching $9.65. Sows ended at $6.75-$7 off-trucks.

Lamb receipts included 2,000 from the west. An offering of 1,350 western lambs sold on Monday at $8.50 cwt, and some 600 head traded the following day at $8.75. There were no sales of any account after Tuesday.

Sheep held a steady course at from $2.50-$5.50 cwt. according to quality with light western ewes making the top prices.

Livestock branch summary:

	Cattle	Calves	Hogs	Sheep & Lambs
This week ..	5661	1432	5620	2623
Last week ..	5722	1567	4039	1509
1939 to date..	29,710	8464	22667	10772
1938 to date..	28085	8247	26702	13954
This week 1938	4943	1797	5355	2080

MORE ABOUT—

Saved C.N.

(Continued from Page 1)

The surest way to destroy the C.N.R. was to play politics with it," Dr. Manion warned. He charged the recently announced expenditure to complete the Montreal terminal was for the purpose of "catching votes."

The Conservative leader denied he had persecuted the late Sir Henry Thornton, former president of the C.N.R., and claimed they had been good friends to the end.

It was when Dr. Manion was listing extravagances of the C.N.R. under the Liberal regime and charging that "practically all defunct and down-at-heels railways in Canada were loaded onto the system," that Mr. Dunning was brought into the discussion.

Listing those railways added to the system while he was Minister of Railways, Mr. Dunning defied the House to say they should not have been taken over. If there was one question that required "heart-searching consideration on the part of all it was this great public utility."

Nothing To Do With Jobs

Dr. Manion said he had no more to do with jobs on the railway than the present Minister of Transport (Hon. C. D. Howe). Jobs were under the sole control of the management.

"I did interfere at headquarters and endeavor to bring down executive salaries and I got them down," said Dr. Manion.

Headquarters salaries had been cut by more than $1,000,000 a year and the service had been improved. No interference with wages had been attempted or had been possible. One man drawing $62,000 a year for which he did nothing was dismissed. Several other Americans on the staff drawing high salaries had been let go.

Some railway shops had been closed but the government had nothing to do with that. On the contrary, he thought the government had arranged for loans of hundreds of thousands of dollars to both railways in order to keep the shops open.

The Conservative party had always opposed amalgamation. In the Canadian National-Canadian Pacific act of 1933 the Conservative government inserted a clause against amalgamation. The party platform declared against it.

In fact, said Dr. Manion, none of the present Liberal ministers had said anything about amalgamation recently. They were silent on the question.

Supporter In Euler

Prime Minister Mackenzie King said he was against it.

"Well perhaps I have stirred something up," said Dr. Manion. "The only member in this House who even came out for amalgamation is the Minister of Trade and Commerce (Hon. W. D. Euler)."

"Always under public ownership," said Mr. Euler.

"Well I don't know what difference it makes to a man who loses his job whether he loses it under public ownership or private ownership," said Dr. Manion.

The bills for the amalgamation of telegraph and express services were brought forward by him at the joint request of the presidents of the two railways, Dr. Manion said. He had advised them to bring them in as private bills but they said they were too big for private bills. In any case as minister of railways he had no choice but to act on the joint request of the railways.

When he had informally submitted the telegraph and express company amalgamation bills to the railway committee, objection to their introduction in parliament came from only two members, a New Brunswick Conservative and a British Columbia Liberal.

On June 21 Dr. Manion attempted to introduce the bills in the House. Objection was raised by the then opposition leader, W. L. Mackenzie King. He had objected to introduction without notice. They were brought up again four days later and withdrawn because it had been found they were not justified and there was no agreement between the railways to support them.

"There were those of us who thought enforced co-operation might be worth considering," Dr. Manion said, "but we were told the Canadian Pacific would absolutely refuse."

The Thornton Case

He referred to the so-called "crucifixion" of Sir Henry Thornton.

"That phrase has been used on many occasions and I was accused of killing Sir Henry Thrnton. As a matter of fact he resigned and died a year later of cancer.

"There was never a hard word between us and we were good friends to the end although I did accept his resignation. Sir Henry was a very able man in some ways. He brought an esprit de corps to the Canadian National that was very valuable. But he had the fault of not knowing the value of money.

"Sir Henry was a man of dominant personality and took control of the Board of Directors. There was great extravagance."

One great extravagance was the proposed $50,000,000 terminal in Montreal on which $17,000,000 was spent before work stopped in 1930. Dr. Manion recalled that when there was a by-election in Montreal a year ago State Secretary Rinfret and Works Minister Cardin had promised to "fill up the hole on Dorchester street." Recently it was announced that $12,000,000 would be spent completing the terminal over a period of three years.

"They won the election and now they are providing for the general election." While he realized the situation in Montreal should be cleaned up, Dr. Manion said "I don't like playing ducks and drakes with the Canadian National for political purposes."

The Way To End the C.N.R.

"I tell this government that the surest way to destroy the Canadian National Railways is to go on playing politics with the system"

Dr. Manion returned to discussion of extravagances and repeated that Sir Henry had not known the value of money.

"What is the value of money?" asked J. C. Landeryou (SC Calgary East).

"I can quite understand the honorable gentleman asking that because if there is anybody on God's green earth that does not know the value of money it is the Social Creditor," said Dr. Manion.

"I was looking for light and that was a cheap political answer," Mr. Landeryou protested. "The Opposition Leader has not answered my question.

"Ask Mr. Aberhart," Dr. Manion suggested.

Finance Minister Dunning said Dr. Manion had pointed to increases in the debt of the C.N.R. in the period from 1926 to 1930 but had not mentioned the increase in revenues, which was more rapid than the increase in the debt. Dr. Manion had not stated the increases in the railway's ability to carry inetrest charges.

This did not mean he defended everything that was done by the government, by the C.N.R., C.P.R., and almost every other business during that period. Members of parliament were continually demanding expansion and new branch lines and no members were more insistent than the Conservative opposition.

Only three railways were taken over during his term as minister of railways, the Gaspe Line, the Inverness railway and the Quebec Southern. No political pressure was exerted in connection with the Quebec Southern as Dr. Manion had alleged and Sir Henry Thornton had asked that it be done.

Pressure On Thornton

"I have read the file and there was pressure and Sir Henry Thornton opposed it for a long time. I can name the minister who exerted the pressure," said Dr. Manion.

"That railway is a paying proposition today," said Works Minister Cardin.

"It is not," said Dr. Manion. "And the House knows now who applied the pressure."

"If there was pressure on Sir Henry Thornton I did not know it," said Mr. Dunning.

The minister said he could sympatize with Dr. Manion's resentment at the charges about which he complained. In 1927 and 1928, he himself had been accused of holding up a big C.N.R. expansion program because of friendship towards the C.P.R.

"That is one of the things that are inseparable from public ownership under the control of a democratic assembly. We just have to take it," he added.

Dr. Manion had criticized certain election promises, but in the 1930 election the Opposition leader had promised Manitoba voters the Mafeking cutoff would be built if the Conservatives were elected.

"I made no such promise," said Dr. Manion.

W. J. Ward (Lib., Dauphin) interruped to say he had heard Dr. Manion make the promise, and Dr. Manion challenged the member to produce any report of it.

"It does not matter," said Mr. Dunning. "I do say that the administration of a great public institution demands a degree of restrait to which none of us in this Parliament has yet proved equal."

All parties when in opposition belabored the government of the day for its administration of the railways. The C.C.F. group was not more virtuous than the older parties in making what political capital could be made of the railway.

'In these troubled days," he added, "there is no subject in connection with which we all require more heard-searching than this great public utility."

Surveys U.S. Press

Arriving in America for a vacation, C. S. Went, general manager of the London Times, is seen as he arrived in New York. During his visit to the United States Mr. Kent will study the methods of leading American newspapers.

MORE ABOUT—

Manion Wants

(Continued from Page 1)

sum, he said the town council was able to get building operations started on a considerable scale. He suggested political discussions about unemployment be halted and that all members provide leadership in promoting construction in their constituencies.

"The Bren gun contract was on a cost plus basis," said Mr. Lawson, "if it was improvident we should have no more of them If the contract was a prudent one then how much more prudent it would be to give similar contarcts to our railway on a cost plus basis."

He assailed the "bureaucratic and undemocratic attitude" of the Canadian Broadcasting Corporation and said George McCullagh, publisher of the Toronto Globe and Mail, had "made a monkey" out of the Corporation.

The Corporation said Mr. McCullagh, because of his wealth, could not be permitted to buy time on a network but permitted him by the use of more wealth to accomplish the same purpose by sending recordings of his speeches out to a group of individual stations for broadcasting.

Another Protest.

A year ago, said Mr. Lawson, he had been accused of bigotry for protesting against the banning of a Protestant minister from the air because of certain rumors. Now he had to protest against the banning of a Catholic priest, Rev. Charles Lanphier of Toronto.

This priest, he said, was banned because on a Sunday he delivered a sermon against communism, when on the following Monday communist candidates were seeking election in the Toronto municipal election. He was banned for the specific breach of a specific regulation and no complaint could be made on that score but the Corporation now proposed to permit him to return to the air on certain conditions.

Father Lanphier had been asked before and was again being asked to agree not to speak on politics or controversial theories of economics.

"If he is not to be allowed, because he is a religious teacher, to broadcast in his sermons any matter touching upon politics or controversial theories of economics," Mr. Lawson asked, "why has the C. B. C. allowed the broadcasts which have been taking place for two or three years on behalf of social credit in Alberta?"

Wants Bren Debate.

Indication much will be heard about the Bren gun contract came when Conservative leader Manion objected to the passage of a motion to refer the contract to the public accounts committee without debate. The motion was proposed by Grant MacNeil (C. C. F. Vancouver North) and Prime Minister King said it could not be debated before the speech from the throne was dealt with but might pass without debate.

"It is not a question of accepting or withdrawing the motion," said Dr. Manion. "But it is not going through without debate. My submission is that this is such an important question the place to discuss it is not behind closed doors in a packed committee."

He added he did not use the expression offensively but meant there should be a discussion in the House rather than in a committee on which would be four or five Liberals to one opposition member.

The Prime Minister informed Dr. Manion debate on the United States trade treaty would not begin until

MORE ABOUT—

London Bombing

(Continued from Page 1)

hotel. Young Chamberlain was not injured.

21 Up In Court

Today's violence followed appearances in London and Manchester police courts yesterday of 19 men and two women on charges of conspiracy to cause some of the earlier explosions.

Cars filled with police preceded and followed the van which took the prisoners to the London court, as a precaution against possible attempts to liberate them.

Police read into the evidence a proclamation alleged to have been found on one of the defendants calling upon England "to withdraw her armed forces" from Ireland and for the Irish people "to assist us in the effort we are about to make in God's name to compel that evacuation and enthrone the republic of Ireland."

Joseph Eyre, ticket colector at Tottenham court road, was taken to the Middlesex hospital with a fractured left leg and lacerated left arm. He lives in north Kensington. Another injured person was identified as a booking office clerk named Cook.

Those injured at the Leicester Square station and admitted to Charing Cross hospital were: Albert Edward Brice, milkman, suffering from shock and abrasions; T. Moran, shock; Arthur Lloyd, abrasions and arm injury; C. E. Roberts, shock, and Thomas Bartlett, scalp wounds. All save Brice were discharged after treatment.

Caught by Full Blast

Brice, placing a milk bottle inside the door of the checking room when the Leicester Square station explosion occurred, received the full force of the blast. He was bleeding profusedly when taken to an ambulance.

In response to a request from Labor leader Clement Attlee, home secretary Sir Samuel Hoare made the following statment in the House of Commons:—

"I am informed that at about 6 a.m. today serious explosions occurred at the tube stations at Tottenham Court road and Leicester Square. I regret to say that two persons were seriously injured and considerable damage done.

"The explosions were apparently due to bombs with time fuses, which were left in the cloak rooms overnight. Investigations are being actively pursued."

CAVAN

Miss Mary Armstrong, Peterborough, visited her parents, Mr. and Mrs. E. L. Armstrong on Sunday.

Mrs. B. Munroe and son Kelly, Cobourg, visited Mr. and Mrs. Earl McGill on Monday.

Miss A. Kelly is spending a couple of weeks at her farm, Eighth Line, Cavan.

Mr. Clifford Carr of Detroit returned to his home on Monday, after spending a week with his parents.

Mr. and Mrs. Creighton Carr, Mrs. Melville Carr and Mazel motored to Detroit with him for a visit.

Mrs. O. V. Carley spent the weekend with her mother, Mrs. Swain of Burketon. Mrs. Swain returned to Cavan with her daughter.

Mrs. E. H. Syer has been visiting her sister, Mrs. M. Syer in Millbrook.

Mrs. R. M. Howden returned on Saturday after spending a month with friends in Toronto.

Miss Bertha McNeill of Toronto spent the week-end with friends in Cavan.

FLOODS RECEDE.

ELY, England, — Flood waters of the rivers of the Fens district of Eastern England receded to-day after several hundred men had maintained a night-long vigil, particularly along the banks of the Great Ouse.

Losing Head 2nd Time Says Berlin Of U.S.

BERLIN, Feb. 3 (AP).—Chancellor Hitler's newspaper, Voelkischer Beobachter, joined in the Nazi press attack today against President Roosevelt for what was interpreted here to be a pledge by the United States to back European democracies in defence against Fascist states.

Hitler's newspaper said of the president's discussions on defence with the United States senate military affairs committee on Tuesday:—

"At Roosevelt's behest, North America is about to lose its head for the second time" (referring to American entry in the Great War.)

"Is Roosevelt's threat the American people's answer to the fuehrer's will to peace?"

Centring on President Roosevelt's closed conference with the senate committee, the Boersenzeitung charged the president was "a great democratic champion of Bolshevism" who had not "recovered from his exasperation over the peaceful tendency of the Munich agreement."

TOO GREAT AN EFFORT

After planning to strike and make a barrage of boats across the Seine, boatmen at Conflans-Saint Honorine, near Versailles, France, decided the effort would be too great.

Paris Ring Smuggles Jews From Germany

BUFFALO, N.Y., Feb. 3—(AP).—Counsel for a German-Jew awaiting a hearing on a charge of entering the United States from Canada illegally last night quoted his client as saying Jewish people in Germany were being smuggled out of the country by an international ring operating in Paris.

Counsel Gordon Gannon said Isadore Celnik, 35, told him how he sneaked across the German border into France after being held in a German concentration camp for weeks.

Gannon quoted Sleni kas saynig he then joined a group of other German refugees and made a deal with an agent of the smuggling ring to be smuggled into Canada for 2,000 marks.

Celnik was arrested by immigration agents as he landed on the American side of Niagara river in a rowboat.

MICE DESTRUCTIVE

FALMOUTH, N.S.—(CP).—Short-tailed field or pine mice are causing severe damage to apples trees in this Annapolis Valley district. Orchardists in some sections estimated from 25 to 50 per cent of their trees damaged.

LYPSYL PROTECTS YOUR LIPS against cracking and soreness. It soothes dry, chapped lips, and keeps them velvety-smooth and appealing. Keep a tube of **LYPSYL** handy... use this soothing lipsalve before putting on lipstick, and at any time during the day. **LYPSYL** is not a lipstick, but it forms a perfect base for lipstick, and is applied in exactly the same way. Ask for **LYPSYL** at any Toilet Goods Counter—white or red—20¢ for a handy tube conveniently carried in purse or pocket.

HALL'S February Economies

GIRLS' SNUGGIES

Factory Clearance Special **15c**

Hurry! Get your share of these warm, neat fitting panties. Rayon and cotton mixture in fancy knit with 'Lastex' band at waist. Pink shade only in sizes for girls and small misses.

QUILTING SPECIALS

1 LB. BATTS....Fine, fluffy Cotton Batts that open to 70 x 90 inches. Half bleached. Ideal for Quilts, Comforters, and Padding. SPECIAL ..... **39¢**

FACTORY COTTON....36 inches wide. A firm, closely woven, weighty quality, suitable for many household uses. YARD ..... **19¢**

WHITE COTTON... Smooth, soft finish Cotton, fully bleached and 36 inches wide. Splendid quality. Specially Priced. YARD ... **15¢**

QUILT PRINTS....A goodly selection of neat, colorful small patterns for Quilt making. All colors tubfast, full yard wide . YARD ..... **19¢**

24 PAIR SKIS HALF - PRICE

Out they go! And to be sure they do we've marked them HALF PRICE. All flat tops, stained and varnished finish. Lengths 6'6", 7' and 7'6". Come early, get the pick of this bargain.

There's Still a Number of Desirable COATS HALF-PRICE

Prices Slaughtered To Clear Them This Week-End

What a saving if you need a cloth coat! There's still many weeks of cold winter ahead and if your size is here you'll get a quality garment that will see you through the balance of this winter as well as all through next. Well tailored, fitted and belted styles. All this season's newest nubby, boucle and suede finished wool fabrics. In the lot are black, wine, green and navy. 1 only size 38, 1 only size 18 and several in sizes 14 and 16. All with beautiful fur collars and trims.

ALSO CHILDREN'S COATS AT HALF PRICE, and thrifty mothers will appreciate the value. Sizes 3, 6, 7, 8, 12, 14 and 14X. At the prices they are now marked it would pay you to buy for next year. Plain and tweedy mixtures with fur collars.

Outsize Flannelette Gown

Factory clearance of REGULAR 1.00 QUALITY GARMENTS. Soft napped, good weight white flannelette in long sleeve style with high or V necklines. REGULAR and OUTSIZE, roomy cut. EXTRA SPECIAL **79c**

Short Sleeve Gowns

Another special buy of REGULAR 1.00 QUALITY GOWNS, Snowy white flannelette, exceptionally good quality. V and round neckline styles in REGULAR and OUTSIZE SIZES. SHOP EARLY . . . SPECIAL **69c**

Reg.2.98 AxminsterMats

A variety of neat patterns and hit and miss designs in these quality rugs. 27 x 51 inch size, closely woven, sturdy finish. The colorings are good, and such that these useful mats could be used in halls, living rooms, bedrooms, dens, etc. **2.25**

Extra! Chiffon Silk Hose

Clearing a special lot of 3-thread, silk to top irregulars that should sell at 79c! Good colors for now and early Spring wear. Sizes in the lot 8½ to 10½. Stock up, the quality and price makes it worth your while . . . PAIR **59c**

54" Table Oilcloth Squares

A new shipment, and in a lovely lot of appealing patterns. Colorings are bright and attractive, all bordered finish. Slight irregularities in the printing makes it possible for us to offer them Saturday, only **59c**

20 x 40" Terry Towels

Here's a value in everyday towels that will appeal to value-wise women. Mostly white with overchecks and bar borders in fast colors. Stock up NOW for all year use. EXTRA SPECIAL VALUE, each **29c**

Factory Clearance Of Reg. 2.98

MEN'S CARDIGANS and PULLOVERS

All-Wool Garments—Various Weights and Colors

Because of a particularly heavy stock the manufacturer gave us a special price concession to clear his stock. In the lot are a good selection of heavy and lighter weight pullovers, fine wool cardigans, and heavier quality buttoned wool coats suitable for outdoor wear. Not one of them would ordinarily be marked less than 1.98 and many would be 2.69 and 2.98. Sizes 38 to 44 in a good range of darker shades. Men! Don't miss this special SATURDAY.

1.69

Special! Men's Buttonless Combinations

A warehouse clearance lot sold to us at greatly discounted cost and we pass the saving along to you. Fine Spring needle weight, suitable for wear now and through the Spring. Short sleeve, ankle length, buttonless cross-over front. Sizes 36 to 44. EXTRA SPECIAL VALUE .. **89c**

FLOOR COVERINGS SAVE

Get New Floor Coverings at Bargain Prices

Odd Lines Clearing HALF-PRICE

In the lot are dropped patterns and remnant lengths of inlaid linoleum, congoleum and printed linoleum. 2, 3 and 4 yard widths and pieces varying from small sizes to average room sizes. SHOP EARLY FOR PICK IN THIS BARGAIN.

2 Yard Wide — **Felt Base Floor Covering** — Square Yard **25c**

Serviceable floor covering at an economy price. Good patterns, on light and dark grounds suitable for kitchens, bedrooms, halls and bathrooms. LIMITED QUANTITY, CLEARING . . . SQ. YARD .....

Damaged and Dropped Pattern

RUGS 1-3 OFF

Several of these rugs were slightly damaged when the display row fell over . . . others are dropped patterns in perfectly good rugs. Mostly the popular 6' x 9' room size. Good patterns, colorings and designs. SHOP EARLY FOR CHOICE.

New Phone 5761 — **RICHARD HALL LIMITED**

The Peterborough Examiner

VOL. LXXXI, No. 28 — PETERBOROUGH, FRIDAY, FEBRUARY 3, 1939 — PRICE THREE CENTS

Main Street Topics

By Examiner Reporters

GIVING JUDGMENT.
Magistrate O. A. Langley is in Campbellford to-day giving judgment in a police court case, the evidence in which he heard a week ago.

ROTARY SPEAKER.
I. E. Brock, advertising manager of the Brinton-Peterborough Carpet Company, will be the speaker at the regular luncheon of the Peterborough Rotary Club on Monday.

TRAFFIC OVER LAKE.
Considerable traffic is reported to be crossing Rice Lake from Harwood to Hiawatha and on to Peterborough in recent weeks. A road has been "bushed" across the ice.

CASES ADJOURNED
Charges against several men of riding bicycles on North Monaghan sidewalks contrary to a township bylaw were again adjourned when they were called before Magistrate Langley this morning.

SKATING CANCELLED.
There will be no skating at the Jackson Park rink tonight, officials announced to-day. Ice at one end of the rink has dropped several inches, allowing water to flood over the surface, and making use of the rink impossible.

APPLIES FOR INCREASE
In a letter to the Board of Health Thursday, Dr. G. Murray Fraser, M.O.H., applied for an increase of salary from $2,500 to $3,000. His application was referred to the finance committee of the council.

REVUE NETTED $304.46
The Y's Men's club earned $304.46 profit on their recent revue, Treasurer Graham Eastwood told members at their weekly dinner last night. Ticket sales totalled $796.53; they netted $401 in advertising; and expenses were $912.07.

TO BE HOSTS TO HI-Y CLUB.
The Y's Men's Club will be hosts at their weekly dinner meeting next Thursday night to the executive of the newly-formed Hi-Y club, whose members are of high school age. The annual dance of the Y's Men will be at the Legion Hall on February 24, it was announced.

SET FOR THURSDAY.
A charge of drunken driving against T. E. Chapman, following a traffic accident last Saturday night was adjourned until next Thursday when called in police court this morning. The Crown asked for the delay and T. J. Carley, K.C., who appeared for Chapman, had no objection.

A FALSE RUMOR.
There are no regulations requiring pasteurized butter, or rather that pasteurized cream be used in the making of butter, Dr. G. M. Fraser told Mayor Hamilton at the Board of Health meeting yesterday. The notion seems to have been circulating among producers. Mayor Hamilton and members of the council have been getting enquiries.

SAW WINTER ROBIN.
Cliff Hancock of Smith township, reports that he saw a robin last week, but he doesn't regard it as a sign of Spring or anything else except that this redbreast mised the migration boat last fall and has been content to winter in the snow belt instead of the sunshine country around the Gulf of Mexico or wherever robins hibernate.

NEW POULTRY FARM.
Three local men have purchased nine acres of land just north of the city and plan a mammoth poultry farm. 5,000 hens will be purchased soon and work has been started on hen houses. Three modern bungalows for the joint owners of the project will also be constructed on the property. It is hoped to have everything ship shape before the first of July.

SKI JUMP IS ON.
Ski fans who made useless trips to the Nassau jump last Saturday in the hope of seeing Peterborough Ski club members perform, only to find the meet had been called off, will not be disappointed this weekend. Officials say the jumping will be carried out tomorrow no matter what the weather is like, because the following week will see the Ontario championships. The jump is in readiness now for tomorrow's jumping. Motorists who drive to the foot of the hill are advised to take the east fork in the road to the jump.

SKEET CLUB ACTIVE.
An invitation by letter to all members of the Peterborough Fish and Game Protective Association to visit the shooting range of the Outboard Marine Skeet Club and take part in knocking down clay pigeons was read at an executive meeting last night. There is a glass front rest room and good accommodation for spectators or for any member of the Association who wishes to shoot. Any member may shoot as a guest on three occasions but must take out membership after that if he wishes to continue. A nominal charge is made for ammunition to cover cost of the pigeons.

ELECTRIC REPAIR SERVICE
RADIOS
RANGES
WASHERS
REFRIGERATORS
any make
JOHNSTON'S
GEO. at McDONNEL
Phone 4697 Open Evenings

Ask Government To Increase Wolf Bounty $10

Near wholesale slaughter of deer by wolves in the northern part of Peterborough County in recent weeks prompted the Peterborough Fish and Game Protective Association to draft a resolution urging the Provincial Government to increase the bounty on the animals from $15 to $25.

Ravenous timber wolves running in packs left the carcasses of eight deer lying in the marshes near Nogie's Creek this week according to residents of Bobcaygeon, and many settlers in the district report that the howls of wolf packs on the hunt have been heard many times since Christmas. Yesterday it was reported that a farmer cutting ice at Kosh Lake, in Methune Township northeast of the head of Stoney Lake left his horse for a few hours and when he returned a wolf pack had killed the animal and eaten most of it.

More evidence that the depredations of the wolves is general is indicated by reports from Lakefield and Young's Point that deer are seeking shelter on the islands in Stoney Lake and as far south as Lake Katchawanooka, many of them having been spotted as they crossed the ice.

Killed Two Wolves.

Jim Geraghty, prominent business man and a veteran deer hunter, urged the members to seek an increase in the bounty for the wolves. He explained that while the party of deer hunters with whom he hunted last fall in Parry Sound were out they killed two wolves. "The Parry Sound section where we hunted was over-run with wolves; they were running with the dogs and at night we heard the choruses from all corners of the compass," he said.

"It was the first time of all the years our club has hunted the district that the wolves were so plentiful. They seemed to have a contempt for hunters this year. The one I shot committed suicide; he stood looking at me, and it was a simple thing to dispatch him." This incident, according to Mr. Geraghty, was very unusual because although it is common to hear wolves, it is quite another thing for a hunter to get one in the sights of his gun.

"A wolf is the canniest animal in the Canadian woods, he is much smarter than a fox, and not even a veteran trapper can go into the woods and make money hunting wolves when the bounty is only $15. The pelts are practically useless. We have not been able to dispose of the two we obtained on the deer hunt," he stated.

He explained further that beaver and otter are protected by regulations and a man going into the woods would have to rely almost entirely on the wolves he shot to make a living. "It would certainly take a real woodsman to make any money at all," was Wallace Harvey's comment.

Machinery Complicated.

"I had more trouble catching the magistrate than I had getting the wolf," Mr. Geraghty said, and went on to tell the members that when he did get the magistrate, the latter refused to sign the necessary papers until the pelts were produced, which meant another trip. The members of the executive agreed that the machinery for obtaining the bounty was much too complicated and should be simplified. The motion framing the resolution was moved by Mr. Geraghty and seconded by E. A. Outram.

"It is unfortunate that Manitoba and Quebec pay only $15 bounty, the same as Ontario, because if the bounty is increased in Ontario there is always the danger that pelts would be smuggled in from the other provinces," Fred Marshall remarked.

One member recalled a case where this had been done several years ago, and the offender was caught by the R.C.M.P., convicted and fined $300.

The members were unanimous that immediate steps should be taken to encourage trappers and woodsmen to go after the wolves, because positive evidence was available of the loss already sustained in Peterborough County, while the experience of Mr. Geraghty indicated there was quite an increase in the number of wolves in the Parry Sound district.

The resolution will be tabled at the annual meeting of the Ontario Federation of Anglers at the King Edward Hotel in Toronto next Tuesday when five members of the local association will attempt to show the need for immediate action on this question.

Three Plead Guilty To Taking Muskies

"I was just catching one to eat," Norman Young, 29, of Fenelon Falls, told Magistrate O. A. Langley, K.C., in police court this morning after he had pleaded guilty to a charge of having illegally caught maskinonge in Harvey township during the closed season.

Young was fined $10 and costs, and as he was unable to pay will go to jail for ten days.

Two other men, Eldon Thibideaux and Howard Nicholls of Bobcaygeon entered written pleas of guilty to the same offence and paid $10 and $2.50 costs.

The charges were laid by Overseers Wallace Scott and A. M. Hodgson, who caught the three men on January 19, fishing through the ice on Nogie's Creek and using snares to catch muskies.

It Could Be the Hunter Street Bridge

Released by Ontario's Minister of Public Works, Hon. T. B. McQuesten, this architect's sketch shows the proposed new $4,000,000 international bridge to replace the famous Honeymoon Bridge at Niagara Falls, which was destroyed by ice jams last winter. The proposed bridge would be built with public funds by an international commission and would be known as the Rainbow Bridge.

Cyanite Mining Is Described To Cobourg Club

COBOURG, Feb. 3.—Some very interesting facts bearing on the production of Nepheline Cyanite in Methune Township, Peterborough County, were given to members of the Cobourg Rotary Club at its luncheon meeting by J. Duncan, assistant secretary of the Canadian Nepheline Company, of Lakefield. The speaker was introduced by J. T. M. Ashley.

In his address the speaker declared that as far as he knew the company by which he is employed is the only nepheline producing company in the universe. Large deposits of ore have been found in Russia, India and Canada with smaller deposits in New Jersey, New Hampshire, Virginia and Montana. Of these the Canadian deposit is the only one that enjoys an extensive commercial development.

Regarding the deposit in Methune Township, Mr. Duncan said there is no doubt that the supply of ore will be sufficient to last a lifetime. Some five million tons were available when the first five claims were staked. Since then some fifty-three other claims have been added with a substantial increase in the possible tonnage.

It was explained that the nepheline cyanite ore in Methune Township has been found to be very pure and uniform. Its origin dates back several hundred million years and it is an igneous rock formed by heavy pressure and extreme heat. It is being accepted by the glass industry as it contains a very low content of iron and introduces elumina into the glass vats as well as being much more fusible than products used formerly in glass manufacture. Its use in the production of glass gives an added brilliancy and more durability.

Describing the mine near Lakefield, Mr. Duncan said that there are three open faces two of which are being used at present. Each face is some sixty to seventy feet high and one hundred feet wide. After blasting the rock is crushed and later haulted twenty-six miles to the mill at Lakefield.

It was further stated that the Canadian company supplies fifty per cent. of the need of Canadian glass companies, although the biggest outlet is to the United States glass firms. The company has a mill at Lakefield with a production of fifty tons a day and another mill at Rochester with a production of two hundred tons a day.

Man Pleads Guilty To Stealing Overcoat

Harry Sipes pleaded guilty in police court this morning to stealing an overcoat from O. J. Friskin, to the value of over $25 and was remanded by Magistrate Langley until Tuesday for sentence.

Alfred Freeman, charged with vagrancy, and who pleaded not guilty also was remanded on bail of $200

Chief Constable Newhall said that Freeman had been with Sipes and another man Thursday night. Sipes and the other man had only recently been released from the Ontario Reformatory at Burwash and had been drinking. The other man had sold his overcoat to get money for liquor and then to get more money Sipes had stolen an overcoat from the Empress Hotel.

Progressive Euchre Party In Norwood

(Examiner Correspondence.)

NORWOOD, Feb. 3.—A progressive euchre party sponsored by the Donegal Hockey club was held in King's Hotel on Thursday evening and proved successful. There were 13 tables of euchre played. Lunch was served by the hockey boys at the close of the games. During the lunch hour the prizes were distributed to the winners. Ladies' first and second prize went to Mrs. Bert Lochead. Men's pizes went to Alfred Thompson and Wm. Montgomery. Consolation prize went to Gid Brown. Percy Elliott won the Lucky Cup prize.

Clashes Are Numerous As Board Strikes Estimates For Year

Providing for the engagement of a nurse to take charge of the well babies clinic, and a smaller amount for tuberculin test of all secondary school students in the city, the Board of Health Thursday afternoon recommended to the finance committee of the council estimates of $13,000 as compared with $12,000 in 1938. The expenditure last year totalled $12,323.47.

City Treasurer Shaver said the expenditure in 1937 was $8,723, and in 1936 it was $9,704.

"You can't get away from the fact that we've been eight months without a well babies' clinic," was the cryptic remark by Alderman Stocker, who was re-elected chairman on Mayor Hamiltons motion, seconded by Alderman Dutton. Other members present were Alderman McCannan and Dr. J. M. Fraser, M.O.H.

Alderman Stocker argued sharply that the Board's estimates should not be increased over the amount last year. When the expenditures of three or four years ago were recalled, Alderman Dutton said there was lots of leeway for the several proposed service improvements.

"Last year was an abnormal year," he commented, and Alderman Stocker's remark was, "I'd like to know what you call a $13,500 year?" The first total suggested was that amount, but it was reduced to $13,000.

"Abnormal," was Alderman Dutton's reply in one word.

Off to a Bad Start

The Board seemed to get off on the wrong foot at this special meeting, which was called for the purpose of passing the estimates. Minor notes of friction sounded through the first half hour, and shortly after he had nominated the chairman, Mayor Hamilton leaned toward Alderman Dutton and was heard to say, "I'm not going on like this. We ought to ask for his resignation."

Alderman Stocker heard or sensed something adverse, for he said, "I'm handing you facts and you can't stand them."

"Not facts," Alderman Dutton replied, "just statements."

Dr. Neal's Complaint

A letter from Dr. Frank Neal, complaining that several patients he was treating had been advised to report to the chest clinic, now nearing the end of its local engagement in the city hall.

Dr. Fraser said the Public Health Nurse, Miss Kearney, had presumed too much, "and if sufficient care had been exercise dthe mistake wouldn't have happened."

"I don't think it amounts to anything," said Alderman Stocker.

"Irritating things like that do not make for harmony," Ald. Dutton suggested.

"I don't think Miss Kearney would have told Dr. Neal's patients to attend if she had known," said Ald. McCannan.

Dr. Fraser—My instructions were that private patients were to be disregarded.

Ald. Stocker—It all proves this girl is on the job.

The rasping of contrary opinions in that opening discussion set the blue key note for the meeting.

Alderman Dutton moved, seconded by Mayor Hamilton, that a letter be sent to Dr. Neal expressing regret about the incident of his complaint, "and assuring him that the Board of Health has no desire to interfere with his or any other doctor's private patients." Another resolution directed that no "private patient" of a doctor be invited or requested to attend a chest clinic without his assent.

Purchase of Gasoline

Proposed purchase of gasoline for all civic cars from municipal tanks, tightened the atmosphere again. Mayor Hamilton said the police department objected because the yard on Townsend street was not open on Sundays. Alderman Stocker suggested that the police were unwilling for the reason that their mileage could be calculated from their gasoline bills.

"It's not that at all," Mayor Hamilton replied, with a burst of impatience. "We can get their mileage any time we want it from their voucher slips."

Dr. Fraser explained that the $300 for tuberculin testing of students of the Collegiate Institute and St. Peter's High School would pay for X-ray photographs which would be included in the testing. The Ontario Department of Health would assume the rest of the cost and details. From departmental experience, 300 positive results were the average from the examination of 1500 persons, and that was the number of students who should take the tuberculin test as a public health precaution.

Drunken Driving Charge Withdrawn

Andrew Moffatt of Mimico pleaded guilty to a charge of reckless driving on George Street, when he was arraigned before Magistrate O. A. Langley, K.C., in police court today. The charge was the result of an early morning accident on George street between London and Dublin streets, when the car driven by Moffatt crashed into a taxi cab and both vehicles received considerable damage.

Moffatt, who was defenced by T. J. Carley, K.C., had previously pleaded not guilty to a charge of drunken driving and that charge was withdrawn this morning.

On the reckless driving count, Magistrate Langley imposed a fine of $20 and $9 costs but made no order in regard to the driving permit of the accused.

Crown Attorney McElderry told the court before sentence was passed that there had been some evidence of liquor in the case.

for the
FUEL ADS
read the
WANT
ADS
"Classification 6"

Factory Bylaw Ready For Hamilton Twp.

Hamilton Township Council will likely decide on Monday to submit to its ratepayers a by-law providing for a fixed assessment of the plant the Aluminum Company of Canada proposed to build on a property of eighty acres east of Cobourg. It will provide for an assessment of $75,000 of land and buildings and $45,000 bussiness assessment, a total of $120,000. Cobourg is anxious to have the by-law submitted at as early a date as possible.

The company has asked for a guarantee of fifty houses. Forty of them were pledged early this week, and it was expected that the others would be assured by to-day. It is understood that the new factory will employ two hundred men of whom fifty would be skilled mechanics for whom housing accommodation becomes an immediate necessity. The other employees are to be engaged locally. According to reports from Cobourg the Aluminum Company is planning to go into the manufacture of airplanes, of which the wings and other parts are now made of aluminum. Their primary plant is at Arvida, Quebec, with offices in Montreal, and a factory in Toronto, where an extensive line of aluminum products is manufactured.

Cobourg papers intimate that the company's decision to locate there will depend on the passing of the fixed assessment by-law and also on the local undertaking to provide fifty houses for employees. One report comments: "It would appear that Cobourg is being very favorably considered as the location for the plant, and that decision will be taken shortly."

Musical Travelogue To Be Given In City

With a fine series of natural color motion pictures of the British Isles from Devon, Cornwall and Ireland to the Burns Country and the Trossachs, Harold Eustace Key, conductor of the Mendelssohn Choir of Montreal, has a very charming musical travelogue to present in St. Andrew's United Church, corner Brock and Rubidge Streets, at 8 p.m. February 7.

Heavier Minimum Penalties For Fish And Game Laws Urged By Local Association

Heavier minimum penalties for infractions of the Fish and Game laws will be sought by the Peterborough Fish and Game Protective Association through the Ontario Federation of Anglers at the annual meeting of the latter on Tuesday next in Toronto.

"The minimum penalty at present is $5 and this is much too light, Fred Marshall, president of the Association, remarked. With the few officers we have the odds are all in favor of the poacher, and often after a great deal of careful investigation and work, an offender gets off with a $5 fine and leaves the court room laughing. All the man has to do to recover his fine, is to catch a few more lunge and sell them."

It was reported at the meeting, that last year officials of the Department had voiced favor of a plan to stiffen the penalties, and Peterborough are merely supporting this suggestion.

The local organization will also ask that each fish taken in contravention of the law be listed as a separate offence, the same as game birds are, under the provisions governing them. This is expected to act as a further deterrent to those who persist in taking game fish out of season.

Ban Spears

Another resolution seeks to make it illegal to have a spear suitable for the spearing of fish in one's possession. Under existing regulations, it is an offence to use a spear at any time in the waters of this county and adjoining counties. Even the taking of coarse fish with a spear is forbidden, and last night the executive felt it should be an offence to have one. The game laws make it illegal to have a gun in one's possession on a game preserve, or in the woods, without a permit, but under the present law a man may have a spear in the boat and if he has not been catching fish with it, it is not an offence.

Regret was expressed by Fred Marshall that two very active members of the Association had tendered their resignations, Clint Heath and A. R. Kennedy. Last year Heath was chairman of the membership committee, so it was decided that for the time being the membership committee would be a committee of the entire executive. On motion of Chris Graham and Jim Geraghty, Frank Barrett was named as an executive member.

The Carp Menace

This year a resolution is going forward to Department of Game and Fisheries, seeking to have the government biologists make a further study of the habits of carp, with the hope of controlling them before they make their way into the waters of the lower Kawarthas. Wallace Harvey and J. Geraghty supported the resolution.

Mr. Geraghty, who is a deer and moose hunter, spoke in favor of having the two main sporting organizations amalgamate for greater strength and to further the aims of both. A resolution, asking that the Ontario Hunters' Association and Ontario Federation of Anglers, with perhaps the Association of Ontario Naturalists, all unite under a common name.

Other resolutions, which will be carried to the annual meeting of the Ontario Federation of Anglers next Tuesday, are as follows:—

That the open season for lake trout, pickerel, be from May 16th to September 30th, provided, however, that in water inhabited by bass or lunge, no one shall fish from a boat or other floating device from October 1st to May 15th, both days inclusive. This means that fishing for pickerel from May 16th to July 1st could be from the shore, or dam or pier and no boat could be used.

That no lunge be taken under 24 inches in length from tip of tail to tip of snout.

It was pointed out in one resolution, that for the one fisherman of 25 years ago, there were a hundred today and more effective methods for the taking of fish had been devised with a consequent depletion. Because of this the members felt the restocking work must be pushed and open seasons shortened in the cases of certain varieties of fish.

New Challenger

Fire Department winners of the annual ice classic with the Bus Drivers, scarcely had time to doctor their bruises when a new challenge was hurled at them. This time it is the husky employees of the Peterborough Utilities Commission headed by one Harry Spargo, who is said to have seen the Fire Department-Bus Drivers game and reported back to his gang that either team is a pushover for the Utilities.

July 1 Favored For Opening Of Lunge Season

Executive members of the Peterborough fish and Game Protective Association voted unanimously last night to have the members of the County Council's special committee of game and fish conservation taken into the city organization as members of the executive.

A motion moved by Jim Geraghty and seconded by Wallace Harvey, voiced the pleasure of the executive members at the action of the County Council in appointing a committee of its members to cooperate throughout the county. The secretary was instructed to write Warden Milby, expressing the pleasure of the members and their willingness to cooperate to the fullest extent.

Harry Kingdon, chairman of the restocking committee, showed a list of lakes and streams for which requisitions of fry had been made to the department, and when it was explained to him that Reeve Curtain of Galway was seeking information on restocking, it was suggested that requisition forms would be given to Reeve Wallace Shearer, chairman of the county committee, so that any one of the heads of the northern municipalities could make their own requisitions.

After some discussion, the members voted to support a resolution setting the open season for bass and lunge from July 1st to September 30th, both dates inclusive.

Chris Graham, vice-president of the Ontario Federation of Anglers, and member of the xecutive committeen of the Peterborough Association, will carry with him all resolutions from the local club next week. He said this Association is expected to lead the general discussion at the meeting.

We're Celebrating Our
18th Anniversary
and we want you to come
and enjoy it too!

Also may we take this opportunity to thank our many customers for their fine patronage during the past year.

To show you how much we have appreciated the business we are offering many specials this week-end and all next week. So come and help us celebrate our 18th birthday.

Saturday and Sunday
Anniversary Dinner Special

FULL COURSE
Turkey Dinners 35c
OTHER MEALS SIMILARLY REDUCED FOR THIS WEEK-END AND ALL NEXT WEEK

CAPITOL GRILL
OPPOSITE CAPITOL THEATRE — PHONE 3617

FICTION AND FEATURES

DEATH AT THE MANOR

By M. E. CORNE

READ THIS FIRST:

Elsie Ritter, a beauty shop operator, taking the place of a friend for a week in the private salon of Mrs. Horace Witherspoon, Sr., finds herself involved in a mystery when the eccentric old lady is found dead under one of the hair driers after Elsie had left the room for a few moments. She is further humiliated when she learns that one of the servants in the Manor's household suspects her of taking Mrs. Witherspoon's emeralds, which are missing. Certain members of the Witherspoon family and some of the house guests strike Elsie as queer, and she is surprised when the old lady's son, Horace Witherspoon, advises her to say nothing of the missing jewels for fear of publicity and the police. The coroner arrives for his investigation. Phil Benson, Elsie's friend and a reporter, comes for an obituary for his paper and Elsie shows him around the mansion. Mrs. Witherspoon's funeral is held the next day. Elsie is at her wit's end when Mrs. Horace Witherspoon, Jr., dies suddenly while under the same ill-fated drier in the salon the next morning. The police arrive and launch an investigation. The coroner pronounces the second death a case of murder and says he suspects poison. The chief of police threatens to arrest Elsie when she cannot explain the disappearance of old Mrs. Witherspoon's jewels. Then Phil Benson arrives.

(Now Go On With The Story)

CHAPTER NINETEEN

"WHAT'S THIS all about?" Phil demanded of Chief Ellis. "You don't seriously suspect Elsie, do you?"

"She's mixed up in the murder," Chief Ellis insisted. "She has a lot of explaining to do."

"Don't listen to him!" I dried my tears. "I'll tell you everything!" And I repeated my story of the morning's events. When I had finished I felt much better. It was up to Phil now, and he was a darned sight smarter than the whole Lawnville police force. That I knew!

"You don't think I did it, do you?" I demanded as he remained silent.

"No, No, of course not. But surely you see, darling, that it does look bad for you. Plenty bad! We must find out who did poison Mrs. Horace and who did steal the emeralds or"—he paused, and my heart slid to the bottom of my boots—"never mind," and he smiled and squeezed my hand, "we'll find out some way."

"I'll find out," Chief Ellis corrected. "You leave things to me."

"That's just what I'm going to do," Phil cracked the palms of his hands together. "I'm going to get Mac McIntyre out here!"

"Mac McIntyre!" I echoed. "Who is he?"

"Never mind!" Phil was leafing through the phone book. "What th' hell is his number?"

"Listen here Benson!" The chief of police sounded perturbed. "There no need to call McIntyre in on this!"

But Phil was not listening. He was talking eagerly into the mouthpiece of the telephone.

"He's coming right out!" he shouted presently, banging the receiver. "And, baby, that's a break! Mac will get to the bottom of things in no time."

But who is he?" I persisted. "I never heard of him."

"Who is he?" Phil laughed excitedly. "He's a hometown lad who made good in the big city! Head of the Chicago homicide squad!"

"Is he in Chicago now?"

"Hardly. He's right downtown at the hotel. Got shot up in some gangster affair a month or so ago, and he's back in Lawnville to recuperate. But give a fire horse the smell of the hose and he'll come running. He jumped at the chance to get in on this business."

Chief Ellis objected: "You have no authority to call him in on this case! I'm chief of police in this town."

"Don't be that way, Ellis," Phil chided him. "He's not going to usurp your authority. Besides, Elsie is entitled to hire herself a private detective if she wants to."

I protested: "I can't afford a private detective."

"You can't afford to go to jail! Don't worry sugar, just leave things to me."

"All right," I said. Leaving things to him suited me perfectly.

"You two come with me," Ellis ordered. "I'm going to question the others and I want you with me."

"O. K." Phil lighted a cigaret. "Lead on!"

✧ ✧ ✧

The drawing room was the size of the library, although much lighter and brighter. The furnishings were formal. Gilt tables and chairs and stiff settees covered with cloth of gold. Dull saffron drapes caught the sun's rays and diffused a pale, golden light throughout the room. Paintings hung upon the walls; a floor-to-ceiling mirror embellished with fat, gilt cupids reflected the scene.

"I'm going to ask each of you where you were at the time of the crime," Ellis said, walking to the center of the room. "I know," he added, as a murmur of protest arose from his listeners, "I know none of you were in the salon between eleven and eleven-fifteen, but I want to know where else you were. Now we'll start and go around the room."

"Where were you, Mr. Witherspoon, during those fifteen minutes?"

"I spent the entire morning in the library," Mr. Horace replied, quietly.

"Did anyone see you there?"

"No; I was quite alone."

"Do you have any idea who murdered your wife?

"I have not." And I admired the manner in which he received that brutal question without flinching.

"She had no enemies?"

"I can't think so; she was well liked by all."

"Do you think she committed suicide?"

"I don't know! I don't know." The little man held his body rigid. "I had rather believe that she killed herself than that she was murdered."

"Did she ever to your knowledge threaten to kill herself?"

"No, No! But she was easily depressed and subject to spells of melancholia."

I sat up. The suicide angle dumfounded me! I had never thought of suicide and yet—yet it was possible! I was the only person who knew positively that I had not administered poison, and if I had not, who had? The further I went the more tangled I became. Perhaps Mrs. Horace had decided that life was not worth living. Still, a woman who contemplates suicide does not usually undergo the agony of a permanent wave to look pretty in her coffin! That part of it did not make sense. I gave up trying to figure out the whys and wherefores, and focused my wandering attention upon the chief of police.

"Mother did not kill herself!" cried Daphne, her eyes bright pools of horror. "She couldn't bear to think of death. It frightened her horribly!"

"Is that so?" Chief Ellis stared at her. "What do you know about this business, Miss Witherspoon?"

"I?" She bit her underlip as the color drained slowly from her face. "I know nothing about it," she stated clearly.

"Yet you were the only person to visit the salon while your mother was there?"

"If you say so."

"Just what was the object of your visit?"

Daphne's mouth curled slightly. "I had no object," she said glibly. "I dropped in to see how the permanent was progressing."

"So you knew she was going to have a permanent?"

"Yes, I knew."

"Who else knew of it?"

Someone knocked a book from the top of a table. It crashed loudly to the floor. The chief's eyes located the culprit and glared at him. In that instant that his gaze shifted from Daphne Witherspoon to her brother, who inadventently had dropped the book and so caused the disturbance, in that instant I glimpsed something that started a train of thought in my mind I would have given anything to ignore.

For no reason at all, perhaps because I was watching her so closely, I did not shift my gaze from the girl to the boy. And because of this I saw something which the others missed.

I saw Daphne Witherspoon as she pondered the policeman's question. I saw her open her mouth to reply and close it again. I saw her remember some one thing to which, until that moment, she had attached no significance, or had completely forgotten. Some one thing that struck her dumb so that she stood stricken, pale as marble from lips to brow.

"Well?" Ellis returned to her.

"I'm afraid I missed the question," she said with apparent indifference, but her hands in her lap were clenched and interlocked.

"I asked whether anyone else in the house knew of the permanent," he repeated, frowning as if he were not greatly pleased at the way things were shaping—or not shaping.

Daphne hesitated so briefly before replying, so briefly, that it was barely noticeable she hesitated at all. "I really couldn't say," she said, and her voice as she mouthed the lie was unfaltering. I felt myself getting sick. Daphne, that bright-haired young thing!

"Do you mean you don't know?"

"Yes."

"Miss Ritter!" He shouted my name so unexpectedly that my blood seemed to turn to water.

"Ye-es?"

"I want you to repeat as nearly as possible the conversation that took place between Miss Witherspoon and her mother this morning in the salon."

"Why — why — I wasn't paying much attention."

Chief Ellis would not be evaded He demanded: "Did Miss Witherspoon say anything that might lead you to think she had persuaded her mother to have a permanent?"

"Well"—I tried to swallow and choked—"she did say so, yes."

"What was it she said."

"That she had been trying for a long time to persuade her mother to have a wave."

"So" He had scored his point. I felt sicker than ever. I braced myself for a third question, but he turned from me and back to the girl.

"Did you say that?"

Daphne shrugged. "Possibly, I don't remember."

"My dear man!" Mr. Horace intervened. "Don't you think you are making a mistake? Daphne was devoted to her mother."

Chief Ellis replied: "I'm not accusing your daughter, Mr. Witherspoon. All will be questioned before we're finished."

"You're making a damned jackass of yourself, that's what you're doing!" Richard leaped to his feet.

(To Be Continued)

The Examiner Home Service

Manners Help Family Win Social Standing

What a help socially to be one of a family known for its well-bred behavior! The Smiths observe the fine points of etiquette in company and at home.

When they meet the important Mrs. Jones at the club, Mrs. Smith knows it's correct to introduce her daughter before her husband, so she says, "This is my daughter Faith, Mrs. Jones." Women, even young girls, are always introduced before men.

Mr. Smith she introduces with "Mrs. Jones, may I present my husband?" She'd never refer to him as "Mr. Smith"—except to servants or tradespeople.

The Smiths make such a charming impression that Faith will surely be asked to the dance Mrs. Jones is giving for her daughter.

And Faith will fit easily into the Jones circle. She's accustomed to courtesies from men, for Mr. Smith opens doors for his wife and daughter, helps them with their wraps. When Jones, Jr., sends flowers, Faith will telephone at once to thank him.

Give yourself and family "social security." Our 32-page booklet, ETIQUETTE: THE CORRECT THING TO DO, gives smooth manners for the whole family. Tells what's expected in public places, at dances, the theatre, when travelling, at bridge.

Send 15c in coins or stamps for your copy of ETIQUETTE: THE CORRECT THING TO DO, to Examiner, Home Service, Peterborough. Be sure to write plainly your NAME, ADDRESS, and the NAME of booklet.

DOROTHY DIX

Woman's Ability To Cry Often Gains Her Point, But Just As Often Does Great Damage Because They Are Signs of Selfishness

PROBABLY no other gift that heaven can bestow upon a girl is so valuable as the ability to weep without her nose getting red. It is an asset upon which she can always depend in need. For if given eyes that can become wells of grief that overflow in crystal drops that do not even wash the make-up off of their owner's cheeks, a woman can get away with murder, as is amply proven by the number of ladies who float safely past the electric chair on their tears.

Why tears have this strange and mysterious power upon us, we do not know. For, in reality, we all have a contempt for whiners and complainers. Also, we know perfectly well that nine times out of ten tears are a racket of which we are being made the victim, yet when we see a woman weeping into her handkerchief we don't say: "Moron! Coward! Weakling! Don't be a cry-baby. Act your age. Get up and do something about whatever ails you."

On the contrary, we "poor darling" her and pity her, and let her sob on our shoulders until we have got rheumatism in them and she has got out of us whatever she wants. Drying a widow's tears is the most costly and hazardous undertaking in which any man ever engages, as many a gay and carefree bachelor has discovered. What there is in a woman's tears that paralyzes our judgment and turns our spinal columns into mush, science has not been able to determine, but it is there all right. And it enables any little two-by-four woman, with the brain of a canary bird, who is a free weeper to outwit the most astute man, to change a bemedaled war hero into a trembling coward, to cause honest men to become thieves and strong men to work themselves to death to try to stop the flood she poured over them.

We see this happen every day. We know plenty of men who are married to women whom they have never loved and never had the slightest intention of marrying until Ethel or Sally or Maud turned the hydraulic pressure on them and landed them at the altar before they knew it. They could have withstood any other sort of force, but when a pretty little thing clung to them and cried for them, they didn't have the heart to refuse her.

And look at the henpecked men we know, the poor, downtrodden creatures who say "our" pants and dare not call their souls their own! Are they dominated by Amazons who crack the whip over them and make them jump through the hoop at their command? Rarely. The lady dictators of the home seldom rule with an iron rod. They do it with their tears. They use the water cure on their husbands whenever they show any signs of rebellion, and they collapse into a sodden mass of acquiescence.

A man can fight with a wife who fights back. He can argue with one who is open to reason. But he is helpless before one who just sits down and opens the flood gates until she drowns out his last ounce of resistance and makes the home such a damp, dismal, uninhabitable place that he gives in to get out of it.

But the worst weepers, the most conscienceless ones and the ones who do the most harm are the mothers who rule their children through the tyranny of tears. Mother doesn't want Sally to marry the fine young man she is engaged to, and she cries and cries and cries until she forces Sally to give up her lover and settle down into a dreary spinsterhood. Mother doesn't want John to leave the old farm, or little village, to go where fortune calls him, so she shuts the door of opportunity in his face by bursting into tears every time he says anything about leaving her.

Many mothers enslave their children to them by their ability to sob every time their children make an effort to get out from under their thumbs and have a little life of their own. If the youngsters want to step out, if they want to have friends, they have to wade through mother's tears to do so, and it isn't worth the price. They give in and drown in salt water. Of course, tears are always a coward's weapon, but when a woman uses them she is pretty sure to win the fight.

DOROTHY DIX.

Copyright Ledger Syndicate.

Readers writing Dorothy Dix are asked to enclose a self-addressed envelope and also a three-cent stamp.

The Examiner Fashion Service

The Examiner,
Please order for me:
Pattern number.....
Size .....
My Name .....
Address .....
I enclose 15c for postage

And your little darling will be just thrilled with this new woollen skater-skirt jumper dress with a "snug-me-tight" jacket-top. It's exactly like grown-up sister is wearing for school....ice-skating and roller-skating. The jacket-top makes it so cosy and warm besides being such a popular fashion. Match or contrast the jacket-top to the jumper skirt with suspenders in monotone woollen....or combine a plaid and monotone woollen that picks up one of the colors of the plaid. The separate buttoned-down-the-shirt type blouse may be of woollen or of cotton. She can wear the jacket-top over some of her other frocks of cotton or of woollen. Wear it with other skirts and top the suspender skirt with sweaters.

Style No. 3087 is designed for sizes 6, 8, 10, 12 and 14 years. Size 8 requires 1¼ yards of 39-inch material for blouse; 1½ yards of 39-inch for skirt and 1¼ yards of 39-inch material for jacket.

The Stars Say...

By GENEVIEVE KEMBLE

For Saturday, February 4.

A day of strange, sudden, unpredictable occurrences is read from this very intriguing layout of the planetary forces. Results may be radically disruptive or devastating, although surprising denouements may in the end prove highly advantageous and breath-taking. Such a whirl of disruption and good fortune might possibly be attributable to an unexpected inheritance or to the startling coming to life of some dead issue or long-static situation. Be wary; use strategy where it will serve best.

Those whose birthday it is are justified in getting ready for some sort of whirlwind visitation, for there may be sudden and surprising upheavals with devastating and staggering denouement. It might be an unexpected inheritance or some other windfall. It will demand definite change, involving perhaps domestic or emotional strain, or inharmony with superiors, but there is assurance of a grand culmination and congratulations.

A child born on this day may be audacious and adventurous, fond of drastic action and probably sensa- may be studious, steadfast, and rational ambitions. Nevertheless, it sponsible, industrious and resolute, making a career of no mean significance. It may gain by bequest, trust or windfall of some sort.

GOODNIGHT STORY

By MAX TRELL

The other morning the two children went over to the aquarium where Alphonse, the goldfish, was swimming around. They stood over the top of it and looked down.

The moment they did so their two shadows—Knarf and Hanid—found themselves inside the aquarium, sitting on the pebbles at the bottom. Shadows don't mind being under the water, you know. They instantly turn into water-reflections.

Alphonse swam over to them. "Good-morning," he said very pleasantly. "It's nice of you to drop in. Would you like to take a little ride?"

"A ride?" the two shadows asked.

"On my back," said Alphonse.

Hanid Rests.

Knarf wanted to do it right away.

Away went Alphonse.

But Hanid said: "It might look funny if the children noticed us riding on your back. I'll just sit here and rest."

So Knarf got on Alphonse's back. "Hold tight!" said Alphonse.

"Your back is pretty slippery and there's nothing to hold on to."

The goldfish put up his back fin and Knarf leaned against it as hard as he could. He pressed his knees against Alphonse's sides. As they passed one of the little under-water plants the shadow-boy picked a tiny thin stem. He leaned over and drew it through Alphonse's mouth. He held both ends in his hand.

"Now you're like a water-horse!" he cried.

Away whent Alphonse as Knarf shouted: "Gid-dap!" He darted in and out among the plants and the rocks. He dipped and he swerved. He flipped and he flapped.

The children, watching from above, wondered what was making Alphonse so excited.

That Was It!

"Maybe we're frightening him by staying so close to the aquarium," they thought. So they walked away.

And the instant they did—pouf! right out of the aquarium sprang Hanid. And Knarf, though he tried to hold on to Alphonse with all his might, popped off his back and shot through the water and landed all of a heap on the carpet outside.

"Drop back again soon, for another ride. I enjoyed it very much!" Alphonse called to him from the front window of his water-house. But Knarf wasn't sure whether he would or not. How would you like to go riding on a goldfish's back?

(Copyright, 1939, by King Features Syndicate, Inc.)

Looking Back
On This Date

Sixty years ago today (Feb. 3, 1879), the Church of England in Canada suffered a great loss by the death at the age of 79 of the Rt. Rev. Alexander Neil Bethune, second bishop of Toronto. He was the first Canadian-born bishop, having seen the light at Glengarry in the manse of his great father, the Rev. John Bethune, founder of Presbyterianism in Upper Canada.

Dr. Bethune was a Scot of the second generation. Like Dr. Strachan, he was born into the Presbyterian church, but largely through his mother's influence became attached to the Anglican church in his youth, being ordained deacon in 1821 when only 21 years of age. For many years he was rector of Cobourg and principal of the Theological institute, the first training school founded by Archdeacon Strachan. He was also for many years editor of The Church, a publication which had wide circulation and was regarded by many as the mouthpiece of the great Strachan

Alexander Bethune was a powerful preacher, a first-class administrator and much more conciliatory than was Strachan, yet never yielding his determination to defend his church. In 1847 he was named Archdeacon of York (Toronto) and was regarded as Dr. Strachan's chief lieutenant, so that it was no surprise when the latter chose Bethune to be his coadjutor just before his death in 1867.

Bishop Bethune has no niche in the history of Canada like that occupied by his predecessor. He left politics alone, and for 12 years administered the diocese of Toronto with ability and without friction, at a time when the split was developing between the Evangelicals and those inclined to more ornate services, a legacy he left for his successor, Bishop Sweatman, to cope with. The Bethune family has given many noted sons to Canadian service. Among them, the second bishop of Toronto takes high rank. His biography of Bishop Strachan should be much consulted this year when the Church of England in Canada is to celebrate the centenary of the founding of the first diocese in Upper Canada.

IF YOUR EARS RING WITH HEAD NOISES

If you have roaring, buzzing noises in your ears, are getting hard of hearing and fear Catarrhal Deafness, go to your druggist and get 1 ounce of Parmint (double strength), and add to it ¼ pint of hot water, and a little granulated sugar. Take 1 tablespoonful four times a day.

This will often bring quick relief from the distressing head noises. Clogged nostrils should open, breathing become easy and the mucus stop dropping into the throat. It is easy to prepare, costs little, and is pleasant to take. Anyone who has Catarrhal trouble of the ears, is hard of hearing, or has head noises should give this prescription a trial.—(Advt.)

HOW IS YOUR DIGESTION?

IF you are troubled with gas, sour stomach, or heartburn, your digestion probably needs assistance. A tonic that tends to improve the digestion is Dr. Pierce's Golden Medical Discovery. It stimulates the appetite too, and as a result you feel more vigorous. Lorne Tourel, 292 Berkley St., Toronto, Ont., says: "Dr. Pierce's Golden Medical Discovery helped to stimulate my appetite and toned up my stomach in great shape. After eating I would belch gas, also had sour stomach, and the 'Discovery' relieved me of this condition and made me feel better in many ways." Buy Dr. Pierce's Golden Medical Discovery in liquid or tablets at your drug store.

OUR BOARDING HOUSE —with Major Hoople

4-Hour Tie-up

ORILLIA, Ont., Feb. 3.—(CP). — The Canadian National Railways line was tied up four hours a mile south of here early to-day by two broken trucks on an express car. The broken trucks were on the express car immediately behind the tender on Train No. 3, the Toronto-Winnipeg flyer that left Toronto at 10.30 p.m.

Train No. 47 that leaves Toronto 45 minutes later for Timmins was delayed three hours. An auxiliary train from Allandale, divisional headquarters, replaced the broken trucks.

Mrs. Gandhi Arrested

RAJKOT, India, Feb. 3.—(AP).—Police arrested Mrs. Kasturibhai Gandhi, wife of Mohandas K. Gandhi, when she arrived in Rajkot State to-day to participate in a civil disobedience campaign. Mrs. Gandhi came here despite a previous police warning she would be arrested. She already has served six periods of imprisonment for political activities.

A Divorce Cure

INDIANAPOLIS, Ind., Feb. 3. — (AP) — "Old fashioned wood shed paddlings," thinks Judge Henry Goett, might result in fewer divorces—especially among 'teen age couples. He told a couple wrangling in his court over who should get a divorce: "The best thing that could happen to you is for your parents to take you out in the woodshed and give you an old-fashioned paddling."

Flyer Resigns

OTTAWA, Feb. 3 — (C.P.). — George M. Ross of Ottawa, widely known in flying circles in Canada and the United States, has resigned as general executive secretary of the Canadian Flying Clubs' Association, it was learned to-day. He had held the post since 1930. No successor has been named.

SCOTT'S SCRAP BOOK —By R. J. Scott

PERSONAL AND SOCIAL

Mr. Dan Callaghan of Vancouver has been the guest of Mr. and Mrs. W. E. O'Brien, Wolsley street.

✧ ✧ ✧

Best birthday wishes are extended to Mr. Arthur Pilling, who celebrates his anniversary to-day.

✧ ✧ ✧

Mrs. T. I. Hill, Robinson street, will spend the week-end in Toronto, where she will visit her daughter.

✧ ✧ ✧

Miss Viola Clark is leaving on Sunday for Hamilton, where she will enter St. Joseph's Hospital as a nurse-in-training.

✧ ✧ ✧

Mrs. Albert Merrett of St. Catharines is spending a week in Peterborough with her mother, Mrs. E. Booth of Chamberlain street.

✧ ✧ ✧

Mr. Fraser Aylesworth of Madoc is in Ottawa for the annual meeting of the Dominion Land Surveyors.

✧ ✧ ✧

Mr. and Mrs. L. D. W. Magie, 371 Reid street, are leaving on Monday for an extended stay in Phoenix, Arizona.

✧ ✧ ✧

Mrs. Albert Roberts of Armour Road will spend the week-end in Toronto as the guest of her aunt, Mrs. W. J. Robson.

✧ ✧ ✧

Mrs. Harold Wilson, who has been ill for some time at her home on Sherbrooke street, is now convalescing.

✧ ✧ ✧

Mrs. Melville Goudy of Otonabee, who was the former Miss Marion Dunstan, daughter of Mr. and Mrs. L. G. Dunstan, Peterborough, is observing a birthday today.

✧ ✧ ✧

Rev. Dr. A. T. Barr is in Toronto today attending a meeting of the Sustentation committee of the general assembly church of Canada at Knox Presbyterian church, Toronto.

✧ ✧ ✧

Mr. Jack Thexton, Mr. John Londerville and Mr. Arnold Noftall will be in Toronto to-night for the Queen's Alumni dance in the Eaton Auditorium.

✧ ✧ ✧

Arrangements have been made by the Fraser Auxiliary of St. Paul's church for a Valentine Tea at the Manse, 540 Water street, on Wednesday afternoon. A feature of the tea will be a table of home cooking.

✧ ✧ ✧

Congratulations on their birthday to John Waldron, son of Mr. and Mrs. John Waldron, 127 Stewart street, and to little Junior Allen, son of Mr. and Mrs. Albert Allen, 87 Park street, who is two years old today.

✧ ✧ ✧

The next big musical event of the season is going to be the visit of the Ladybrook Ladies' Choir, an outstanding English choir, to the St. Andrew's United church on Thursday, February 9, at 8.15. Margaret Maddison, brilliant English pianist, will also be heard on the program.

✧ ✧ ✧

Senator Iva Fallis will be among the speakers to-night at the Conservative dance in the Legion Hall, when Conservatives and their friends from this district will be entertained by the Peterborough Conservative Association, of which Mr. Gordon K. Fraser is president.

✧ ✧ ✧

The Examiner is happy to correct an error concerning an item which appeared on Wednesday concerning an entertainment supposedly given for Miss Ruby Ridgeway prior to her departure for Guelph Agricultural College. Miss Ridgeway was not entertained, and is not going to Guelph. The letter containing this information bore the false signature of Miss Muriel Carson, and was thought to be authentic.

✧ ✧ ✧

Ideal weather conditions added to the pleasure of the annual sleigh ride held by the Young People's Union of St. Andrew's Church, which took the place of the weekly meeting. About thirty young people piled into the sleighs for the jolly drive which took them to Nassau via the River Road and brought them back by the highway to their meeting place, where a hot lunch was served by Miss Frances Clark and Miss Corinne McArthur.

✧ ✧ ✧

Mr. and Mrs. Frank Stevens of Douro street opened their home on Thursday evening for the annual meeting of the Onward Bible Class of George Street Church. Mr. Stevens, who is the class teacher, installed the 1939 officers as follows: President, Mrs. F. Harvie; first vice-president, Mrs. P. Borland; second vice-president, Mrs. Duncan; secretary, Mrs. E. Hales; assistant secretary, Miss Thurza Allen; treasurers, Miss Lottie Allen and Mrs. R. Powell; treasurer, flower fund, Mrs. Macdonald; social convener, Mrs. G. Moore; visiting convener, Mrs. F. Roberts, Miss Thurza Allen, Mrs. J. McBain, Miss E. Cooper. A social period was enjoyed at the close of the meeting, and tea was served by a number of class members.

✧ ✧ ✧

St. David's Welsh Society Is Entertained

A delightful musical evening was enjoyed Wednesday night when St. David's Welsh Society members and their friends were entertained by St. George's Choir, and graciously presented for their hosts a program which opened with a Welsh hymn. Numbers on the program included a vocal solo by Mr. A. Kirkcaldy; vocal duet by Mrs. W. J. Davies and Mr. A. Kirkcaldy; vocal solo by Mr. J. Cairns; quartette composed of Mrs. J. Cairns, Mrs. W. Davies, Mr. Kirkcaldy and Mr. J. Cairns, and a vocal solo by Mrs. W. J. Davies. Mrs. E. Pearse was pianist. Prior to the program the choirmaster, Mr. Jack Branson, introduced the president, Miss M. Sims, who extended a welcome to the guests.

Rev. T. H. Floyd, rector of St. George's Church, thanked the society for the fine program, and extended a welcome to the members to attend St. George's Church on the Sunday nearest St. David's Day, which falls on March 5. Mr. V. Mills, president of the Welsh Society, expressed the appreciation of its members to the hosts.

Community singing was led by Mr. Jack Branson, and tea was served by Miss Helen Crowe and her social committee. The Welsh National Anthem and God Save the King was sung at the close of the evening's entertainment.

✧ ✧ ✧

Eason—Nelson

At a quiet wedding ceremony in the Keene United Church manse on Friday afternoon, January 27, Rev. J. S. Ferguson officiating, Miss Edith M. Nelson, eldest daughter of Mr. and Mrs. Wm. Nelson of Keene, was united in marriage to Mr. George Alan Eason, eldest son of Mr. and Mrs. F. A. Eason.

The bridal couple were attended by Miss Evelyn Nelson, sister of the bride, and Mr. Richard Eason, brother of the groom.

Immediately after the ceremony a wedding dinner was served at the home of the bride's parents, and later Mr. and Mrs. Eason left by motor for Toronto.

We Noticed

. . . . If you are thinking of summer as a time when you "let down your hair" and relax from your position as a model to dainty femininity, it looks as if you'll have to change your plans, girls. According to all the early indications, women are going in for being more definitely feminine than ever—fashions, manners, and even makeup are being revolutionized. . . . . Bathing suits with puffy sleeves and bloomers, sunbonnets to duck Old Sol's rays, soft-color combinations such as pink and green (to remind you of apple blossoms and romance), delicate tones of makeup and very flossy afternoon dresses are the harbingers of an ultra-feminine era.

✧ ✧ ✧

. . . . Still carrying out the "dainty maiden" idea are the new colorings. Cyclamen is combined with aquamarine, magenta pink with green, clear lime with medium fuchsia, soft pinks and odd blues with fuchsias, pink and greens. If you are one who simply cannot do without navy blue for spring, have it, providing you combine it with the new geranium red. But the softer pinks, with a tinge of purple, will be far more fashionable.

ONCE IN A BLUE MOON

By ALICE ALDEN

Once in a blue moon the all-around suit appears on the fashion horizon. By this we mean a suit that looks good at luncheon or cocktails, for a stroll in the city or in the suburbs. Kitty Carlisle has discovered such a treasure in a model from Hattie Carnegie. The dress is of soft nubby wool in a rich chocolate shade. It has a high neckline, wide shoulders and long, tight sleeves. The bolero is of sheared beaver, has pleated shoulders and wide three-quarter sleeves. With simple accessories, the suit would be grand as a travelling outfit.

Do You Know?

A pinch of baking soda added to any boiled syrup will help keep it from crystallizing?

✧ ✧ ✧

Embroidery on goods that will not wash may be cleaned by covering the material with a thick paste of alcohol and powdered chalk. Roll and lay away in a dark place for a few days, then brush off the dry chalk.

✧ ✧ ✧

All grains such as rice, etc., should be soaked overnight in cold water for the next day's cooking? They swell more easily and are also easier to cook and to digest.

Popular Bridal Couple

Mr. and Mrs. Maxwell Allenby Curvin, the latter formerly Miss Muriel Alberta Elliott, only daughter of Mr. and Mrs. Abert E. Elliott, 265 Carlisle Avenue, whose marriage took place at the home of the bride's parents on Saturday, January 28. The groom is the only son of Mr. and Mrs. Thomas E. Curvin, 747 Water Street.

50th Anniversary Of Hospital Is Commemorated

Commemorating the fiftieth anniversary of the building of Nicholls Hospital, Women's Auxiliary Tea of Thursday afternoon was the first function held by the Auxiliary since its announcement of the drive for funds to purchase hospital equipment and furnishings. During the afternoon hundreds of ladies interested in the objective of the organization were received by the president, Mrs. J. G. Wharry, at whose home on 403 Monaghan Road the tea was held, and by Mrs. E. M. Leeson, superintendent of Nicholls Hospital.

A cheerful grate fire burning in the living room augmented the welcome extended to visitors by Mrs. S. J. Graham, Mrs. John Comstock, Mrs. N. Warrander and Mrs. R. Ross, and in the dining room, where the tea table was lit with white tapers in silver candelabras, and lovely with a low silver bowl of snapdragons, daffodils and freesia, Mrs. H. A. Morrow, Mrs. J. McCulloch, Mrs. Ivan Lillico, Mrs. H. M. Yelland, Mrs. F. M. Dela Fosse and Mrs. R. M. Waddell presided over the silver tea services. Assistant tea hostess were Mrs. D. T. Diplock, Mrs. Carl Brown, Mrs. W. R. L. Blackwell, Miss Evelyn Morrow, Mrs. Rosborough, Mrs. J. Detcher, Mrs. J. J. Turner, Mrs. Chris Hughes, Mrs. R. D. Taylor, Mrs. D. Loucks, Mrs. Gordon Matthews, Miss Clare Mason, Mrs. A. J. Girdwood.

Mrs. C. L. Upper was convener of the home baking table, assisted by Mrs. W. S. Derry, Mrs. H. Borland, Mrs. Gordon Ham and Mrs. J. Lowe. Mrs. Vincent Eastwood conducted the candle lighting service.

Taking part in the important ceremony of lighting 50 candles on a large, three-tiered birthday cake beautifully frosted in white were Mrs. E. M. Leeson, Senator Iva Fallis, Mrs. Bruce Gillespie, who lit a candle for her brother, Mayor Hamilton, Miss L. Hamilton for Mrs. R. R. Hall, Mrs. F. M. Dela Fosse, Mrs. H. A. Morrow, Mrs. R. M. Waddell, Mrs. Albert Throop, Miss C. Mason, Mrs. E. B. Fowler, Mrs. Pierce, Mrs. Chas. Lacheur, Mrs. M. McCulloch, Miss M. Medd, Mrs. Frank Kitney, Mrs. J. J. Turner, Mrs. Gordon Matthews, Mrs. W. R. Turner, Mrs. Wilson, Mrs. Tuggey, Mrs. W. Green, Mrs. Suckling, Mrs. Robert Neill.

Mrs. W. H. Hill, Mrs. B. Shortly, Miss Emma Morrow, Mrs. F. L. Robinson, Mrs. R. H. Fortye, Mrs. G. N. Gordon, Mrs. F. D. Kerr, Mrs. J. McIntyre, Mrs. H. R. H. Kenner, Miss Denne, Mrs. J. Marsh, Miss M. Rogers, Mrs. Wm. Tinker, Miss M. Archer, Miss Hugal, Mrs. Jos. Mills, Miss A. Wood, Mrs. Arthur Stevenson, Miss Maud Rush, Mrs. M. Stratton, Mrs. Dickson Hall, Miss A. Robinson, Mrs. Ivan Lillico, Mrs. W. H Bradburn, Mrs. J. D. Collins ,Mrs. O. I. Cuff, Mrs. Hazel Anderson

Girl Guides Have Had Successful Year

A very successful meeting was held last evening by the members of the Mothers' Auxiliary, to the Girl Guides in the Lyceum Club room. Mrs. R. Whalon, District Captain, graciously welcomed the mothers, and introduced to them the new president, Mrs. F. W. Gray. In acknowledging the honor granted her by her election to the office of president, Mrs. Gray remarked that with the co-operation of every member, the coming year could not be other than a happy and gratifying one.

During the business meeting the retiring president, Mrs. M. Henry, occupied the chair. The annual report presented by the treasurer, Mrs. B. Ottewell, indicated a fine year of financial progress. Miss E. Dainard, secretary, tendered her resignation. During the evening reports were taken for the press by Mrs. J. Gray.

Before giving a review of Guide work activities for the year, Mrs. Whalon explained that the work of the Auxiliary could be more efficiently carried on if it were divided into four individual groups, one for each company, the whole to be known as the Local Association. Mrs. F. W. Grey was elected president of the groups.

Guider activities, Mrs. Whalon said, included attendance at three different churches in the city; at the Armistice Day parade; guiders were guests of the Legion Hall; two skating parties and two sleigh rides were enjoyed; the Catholic guides attended a Eucharistic congress at Sacred Heart Church; guiders were hostesses to Lindsay guides and scouts; a rummage sale was held, and a very successful cookie day. The guides were especially requested to be on hand during the parade on the day of Lord Tweedsmuir's visit to the city.

Tag days included the Humane Society; the Blind; the Canadian Legion, and both orphanages. The girl guides gave a theatre party for the orphanages, also.

Miss Irene Houghton reported a successful year for the Brownies, and Miss Mary Stewart thanked the mothers for their co-operation. Announcement was made that the Salvation Army Guides are now affiliated with the local guides, and a fine year of progress under the new ruling was reported.

Appreciation of the help given by mothers during the year was expressed by Mrs. Whalon, particularly for their assistance with refreshments and camp transportation. She asked that the girls give a one dollar registration fee towards camp activities, and stated that the fees would be forfeited for non-attendance at camp. This arrangement was decided upon because of continual disappointments and considerable unnecessary expense because of guiders who registered and did not attend.

Refreshments were served at the close of the meeting by several of the girl guides.

The Philippines Government will launch several more industrial projects.

Rose of Jerico Native of Desert

The rose of Jerico or Resurrection plant is not mentioned in the Bible, though one of the books of the Apocrypha speaks of the "rose-plant in Jerico." The Standard Bible dictionary says this may possibly be the real rose, first introduced in Palestine probably during the persian or Greek era.

What is called today "rose of Jerico" is a homely crucifier, an Anastatica hierochuntina (writes a correspondent to the Detroit News, which in a moist atmosphere opens the petals of its corona and in a dry atmosphere closes them.

This plant is a native of the sandy deserts from Arabia and Syria to Algeria, is an annual and grows about six inches high. Soon after flowering the leaves fall off and the branches roll up into a ball that looks like wickerwork, and that contains the seeds or fruit.

Woman Lives In One Room

"Good health and prosperity." To the woman proposing this toast in the back bedroom of a cottage at Dewlish this year, means about 12 months of imprisonment in the tiny room that for 54 years has been her whole world, writes an English correspondent.

She is Miss Harriet Critchell, 85 years old. She was carried to her bed in March, 1884, with spinal trouble, and has not left the room since.

She sipped a glass of port while relatives crowding the room and overflowing into the next one, drank to her.

Each year for 54 years most of them have attended a birthday party in her bedroom to wish her happiness.

What more could they wish her? Health? It is too late for that, after half a century in bed. Wealth? That would be no good to her now.

"KNOW YOURSELF"

MR. JAMES STRANGE,
Phrenologist and Graphologist
will give Character Readings
Millard's Sport Goods Store
812 CHARLOTTE PHONE 234
Saturday, Feb. 4
Also by Appointment at your home

How Women in Their 40's Can Attract Men

Here's good advice for a woman during her change (usually from 38 to 52), who fears she'll lose her appeal to men, who worries about hot flashes, loss of pep, dizzy spells, upset nerves and moody spells.

Just get more fresh air, 8 hrs. sleep and if you need a reliable "WOMAN'S" tonic take Lydia E. Pinkham's Vegetable Compound, made *especially for women*. It helps Nature build up physical resistance, thus helps give more vivacity to enjoy life and assist calming jittery nerves and those disturbing symptoms that often accompany change of life.

Pinkham's is WELL WORTH trying.

UPTOWN SILK SHOPPE
Skating Jackets and Ski Pants - - ea. 2.98
THIS WEEK-END ONLY
See Our Advertisement On Other Page For Further Specials
404 GEORGE ST. PHONE 3619

ROBERT FAIR & CO. LIMITED
2-Day Store-Wide Reduction Sale
20% REDUCTION
FRIDAY AND SATURDAY
Positively the last opportunity this season to purchase your needs at these great saving prices. 20% Reduction on every article large or small, in the entire store. Just make your purchases at regular prices and 20% will be deducted from your bill.
LADIES' WINTER COATS—33 1-3% Reduction to ½ Price
LADIES' WINTER DRESSES—33 1-3% Discount
LADIES' WINTER MILLINERY—½ Price and Less
Look for the tables and racks of broken lots and sizes of merchandise throughout the store offered at ½ price.
Sale of Silk Hosiery
Your choice of all Silk Hose in stock.
Silk Hose—Reg. 75c. Clearing 59c
Silk Hose—Reg. 1.00 Clearing 75c

Cherney Bros.
FEBRUARY SALE OF FURNITURE

Walnut Steel Panel Bed Outfit
THE OUTFIT INCLUDES
- Walnut Steel Bed With Wide Panel.
- High Riser, Closed Corner, Sagless Wire Spring.
- Waysagless, Spring-filled Mattress.

Regular 32.85
3-PIECE COMPLETE .. 23.75
Other Complete Bed Outfits From 13.95

LIVING ROOM ENSEMBLE

In the ensemble is a Braemore 3-piece velour Chesterfield Suite, mulberry shade with green chair, carved show wood over arms, balloon style cushions. A suite you will like both for quality and attractiveness. Included with this suite in a walnut coffee table, lamp table, end table (all to match), satin chesterfield cushion, table lamp and shade and pair of framed pictures. Complete ensemble 98.00
Ensemble Would Total at Regular Values $128.10

8-PIECE
BEDROOM SUITE ENSEMBLE

The ensemble consists of full size bed, vanity with round venetian style mirror, bench and chiffrobe. Made of 5-ply oriental walnut in modern design. Also included with this suite is a Nabco walnut cedar chest, one pair pillows and bed light. Complete ensemble. February Sale price 69.50
Regular Value $91.40

CONVENIENT TERMS ARRANGED
FREE STORAGE UNTIL WANTED
For Better Values
Cherney Bros.
178-180 CHARLOTTE ST. PHONE 1233

Trinity Church Raised $18,500 In 1938

The annual congregational meeting of Trinity United church was held on Monday evening with an excellent representation of the congregation present The ladies of the Women's Association served dinner.

Miss Isabel Duthie and Mac Gordon contributed solos which were much appreciated.

After the dinner was served the Rev. G. S. Easton took charge of the meeting and opened with devotional exercises. Mr. Easton gave a very fine review of the work of the church from the standpoint of the minister and offered some timely observations for future advancement. The membership showed an increase of 69 new members and the total resident membership now stands at 725.

Reports were presented covering every organization of the church from the treasurer of the official board to the mission band. Each report told its own story of work attempted and accomplished; of lives touched and helped; of faith and hope for the future. The total amount raised by all the organizations during the year amounted to $18,500.00, of which $5,664.00 was for missionary and benevolent causes. The contributions to the M. & M. Fund again exceeded the objective by a substantial sum.

W. G Morrow spoke words of appreciation for the choir; W. D. Campbell for the Women's Association; Harold Rehill for the platemen and ushers, and R. F. Downey for the Sunday school.

Those present expressed their appreciation of the work of Mr. and Mrs. Easton and all looked forward to another successful and happy year under the able leadership of their minister.

What, No Ice

Ham and eggs are no closer in relationship than Sonja Henie and ice, but here is the Norse skating star in a setting where the only ice is found in the frigidaire. Miss Henie is pictured strolling along the boardwalk at Miami Beach.

Sensational

FUR VALUES

SEE OUR WINDOW FOR GENUINE SAVINGS

FUR COATS FROM $29.00 UP. Beautiful Silver Foxes correct for spring from $49.00.

"You Profit Here, We Don't Profiteer"

Hamilton's

PHONE 3035

163 CHARLOTTE ST.

Hett Cancer Claims Are Investigated

TORONTO, Feb. 3 (CP).—A special commission appointed by the Ontario Government to investigate and report upon cancer treatments met in camera at Queen's Park today to consider claims of Dr. John R. Hett of Kitchener, Ont., that he had devised a treatment which had met with considerable success.

The commission, under the chairmanship of Mr. Justice John G. Gillanders, announced after the meeting it had heard a detailed explanation of his methods from Dr. Hett and later had heard evidence of several of Dr. Hett's patients who said they had benefitted from the treatment.

FALL 55 FEET

GLACE BAY, N.S. — (CP). — Searchers found only bits of wood after a horse and cart backed over a 55-foot cliff near here. The horse apparently had been washed out to sea.

Cats Suffering From Influenza

An epidemic of influenza is rampant among the cat population of this city, and most of the animals affected by the ailment die within two days. The disease was first noticed in Oshawa where it swept the cats, and Humane Society officials destroyed every animal that became afflicted.

For the past two years the disease has given trouble to the members of the Peterborough Humane Society and Dr. Thomas Johnston reported today that an average of 35 cats a month have been destroyed because they were ill. Three months ago 56 animals were killed in one month. During 1938 Dr. Johnston's record reveal that 240 cats were done away with and the great percentage of these were afflicted with influenza.

Human Beings Immune.

The disease causes the animals to remain sitting or lying in one position, from which it is difficult to have them move, and usually they die on the third day. In other cases the head of the animal becomes covered with a skin affliction akin to eczema. The heads are actually a mass of tiny sores.

To date Dr. Johnston has taken no chances on having the disease spread from one animal to another but has immediately destroyed everyone brought to his attention. Last week he picked up eight cats in one day, and electrocuted all of them.

So far as can be learned the disease is not transferred to humans but is affecting only the cats.

OBITUARY

MICHAEL LAWRENCE FOLEY

The funeral of the late Michael L. Foley was held from 227 Antrim street to the Church of the Sacred Heart where Requiem Mass was sung by the pastor, Rev. J. J. O'Brien who also delivered a very appropriate address to the congregation present.

The children's choir of the Sacred Heart school assisted with the singing.

The floral tributes and spiritual offerings as well as the attendance at the funeral gave silent evidence of the esteem which deceased had enjoyed during his short life.

Interment took place in St. Peter's cemetery where Rev. J. C. Moloney conducted graveside services. Pallbearers were Lawrence Gordon, Joseph Jones, Henry Jones, Howard Bettes, Wilfred Heffernan and Frank Johnson.

ROBERT JOHN STEELE

The sudden death of Robert John Steele, 514 Park street, occurred in St. Joseph's hospital on Thursday. He was in his 74th year.

Born at Minden, Ontario, he was a son of the late Mr. and Mrs. Robert John Steele and had lived in the vicinity of that community practically all her life. His wife, formerly Abigail Jones, died nearly a year and a half ago.

Mr. Steele was a farmer all his life, was well known throughout the district in which he lived. He was a member of Minden United church.

Surviving are one daughter, Mrs. R. McClennan of Peterborough; and five sons, Arthur and Harold of Toronto, and Cecil, Roy, and Thomas of Minden.

The funeral service will be held on Sunday afternoon at Minden United church, Rev. Mr. Fleming officiating. Interment will be at Minden cemetery.

MRS. EDWARD RIGBY

The death of Mrs. Edward Rigby, 414 Water street, occurred at Nicholls hospital this morning after an illness that lasted about a month.

Mrs. Rigby was born Mary Elizabeth Rutland, in Stoke-on-Trent, Staffordshire, England, daughter of the late Mr. and Mrs. John Rutland. She had resided in Peterborough since 1924, coming here from England. She was a member of St. John's Anglican church.

Surviving are her husband and two sons, Sidney Rigby of Montreal, and Rev. Edward Rigby of Coboconk; also two brothers, Charles and Edward Rutland, in England; and two sisters, Florence and Ester Rutland, in England.

Funeral arrangements will be announced later. The remains are resting at the Funeral Home of A. Comstock and Sons, 305 Water steet.

MRS. T. P. COLLINS

Mrs. T. P. Collins, 437 Stewart street, died in St. Joseph's hospital on Thursday after an illness that lasted eleven weeks. She was in her 69th year.

Widely known in this community, and held in high esteem by countless friends, Mrs. Collins had lived all her life in this district. She was born Mary Hoolihan, daughter of the late Daniel Hoolihan and Bridget Angelesey, of Young's Point. She was a member of St. Peter's Cathedral and of the Altar Society and Catholic Women's League.

She was a widow of Thomas Patrick Collins, who operated a grocery store here for many years, and one of whose clerks was to become Senator F. P. O'Connor.

Mrs. Collins was known as a kindly woman who formed many and lasting friendships. Her church was always close to her heart and she worked for its good at all times.

Surviving are two daughters, Marita and Geraldine, both at home; and one son, William J., in Detroit. Also remaining are two sisters, Mrs. E. LeBarr of Peterborough and Mrs. F. M. Kelley of Chicago; and four brothers, Samuel Hoolihan and Edward Hoolihan, both of this city, and William Hoolihan and Thomas Hoolihan, both of Minnesota.

The funeral service will be held on Saturday morning from the late residence at 8.45 o'clock to St. Peter's Cathedral where Solemn Requiem High Mass will be celebrated at 9 a.m. Interment will be at St. Peter's cemetery

A black barking deer is sought by an expedition in Burma.

Is Everybody Happy?

By the picture ABOVE you wouldn't think it as this little attendant burst into tears during the wedding ceremony of Miss Heromoine Llewellyn and the Earl of Ranfurly in London. His shy bridesmaid companion tries consoling him but to no avail. Incidentally he is wiping away tears, not shaking his fist.

Increase In Tax Rate For 1939 To Meet Strenuous Objection From Finance Chairman

"No matter what reports have been published about the city's estimated expenditure for this year, we are going to make an earnest endeavor to keep the tax rate down to last year's rate or lower," Alderman Cotton, chairman of the finance committee, declared to the Examiner today.

'I am speaking of course only for myself, but I feel certain all the members of the council feel the same way.

This is no year to bring more taxes on the people. The Board of Education is asking for an increase that amounts to half a mill. I'd like to see a new pumper for the fire department. No one supports the Department more consistently than I do. Then, the police are asking for radio equipment, and on top of everything there is the relief problem.

"If things are not necessary I think we should let them be for this year. In 1940 we are going to get rid of a lot of debentures, and we certainly hope conditions will be better, and we might be able to get some of the things we are talking about.

"In this connection, I'm expressing only my own idea, and I have no intention of trying to speak for the other members of the council."

Alderman Cotton intimated that he was going to put up strenuous resistance to any tax rate boost that might loom.

Ski Notes

The club jumping championship will be held tomorrow (Saturday) afternoon at Nassau, commencing at 2.30 p.m. We mean business this time. Crews have been working on the jump this week and it is now in first class condition.

We want a large gallery to see our experts "do their stuff." So, come out to Nassau tomorrow afternoon and bring your friends.

There will be skiing at Bethany on Sunday and if you have not been out there yet you've missed something. We have some of the finest slopes in Ontario for all types of skiers and we know you'll want to get an advance look at the hills where the Ontario provincial championship downhill and slalom events will be run next weekend. There is still some work to be done in preparation for this big meet so if you're asked to lend a hand please do your share.

Tonight Harry E. (Red) Foster will start telling the world, via radio, all about the provincial meet. You can do your share, too, by broadcasting the news to all your friends and relatives.

Campbellford Boys Trim Hastings 21-2

CAMPBELLFORD, Feb. 3—Displaying plenty of reason for their superiority, Campbellford juveniles ran wild when they clashed with Hastings in their opening game here last night. Ganging up on the Hastings' collection, the locals administered a 21 to 2 shellacking. The local's triumph was in no small way due to the coaching of Harold Dunk.

Plunging into the lead at the start of the game the winners had the score at 7 to 0 before Edwards counted for Hastings. O'Rourke, Thompson and Storie were the chief snipers for the Campbellford outfit, each getting credit for four goals. Lambert took second honors, tallying three, while McGregor and Fraser each counted twice and Moore and Milne getting the remaining two. Gowan netted the visitors second counter of the evening half way hrough the second stanza. The teams:

Hastings: Goal, West; defence, Faux, Scriver; centre, Turner; wings, Edwards, Wilson; alternates, Johnson, Brinklow, Gowans, Crowley, James Smith.

Campbellford: Goal Martin; defence, Lambert, Batman; centre, O'Rourke; wings, Storie, Milne; alternates, Moore, Fraser, Thompson, Little, McGregor.

RHEUMATIC PAINS

Backache, Lumbago and Rheumatic pains are often due to congested kidneys 8 medicinal ingredients in Gin Pills stimulate kidney action, eliminate excess acids and tone-up the bloodstream. If toxic waste matter in your system is making you tired, achey, depressed, take Gin Pills.

Two Sizes—Regular 50c and New Economy Size (Double the Quantity) 75c

Hastings Bantams Drop Close Game

CAMPBELLFORD, Feb. 3—Coach Harold Dunk's Bantams won from Hastings' 5 to 4 in their first game in the Bantam O.H.A. series here last night.

Campbellford jumped into an early lead, Jack Smith getting the only counter in the initial period, which ended 1 to 0. Both teams played clean hockey with the locals carrying the game into Hastings territory during most of the game.

During the second period, Petticrew and Harrington counted for the visitors and Barton and Bartley tallied for the homesters, ending the period with the locals still in the lead.

During the dying moments of the final frame, Harrington managed to slip one past McComb to tie up the score, forcing the game into overtime. Bertrand and Dunk pushed the score up to 5-3 before Petticrew notched the final counter. Only the nice work of Neil McKenty, in the Hastings net, kept the final score down. Lefty McCoy, who handled the game, gave but two penalties during the contest. The teams:

Campbellford: Goal, E. McComb; defence, J. Coxwell, G. Runions; centre, Peloquin; wings, K. Dunk, D. Bartley; alternates, D. Free, L. Dunk, L. Farrell, J Smith.

Hastings: Goal, Neil McKenty; defence, Jim Petticrew, J. Harrington; centre, L. Petticrew; alternates, S. McKenty, V. Galvin, M. Nelson, G. Scriver.

War Far Away Dr. Barr Tells Y's Men's Club

"It is my considered opinion that war is about as far away as it possibly can be," was the amazing statement made last night by Rev. Dr. A. T. Barr, addressing the Y's Men's Club members at their dinner meeting in the Y.M.C.A. "I would say that we will not have a war for at least ten years to come," he said.

Dr. Barr based his assertion on Germany's lack of raw materials and the control by democracies of the great majority of the world's gold supply. England, the United States, and France hold 77 per cent of the world's gold bullion, he said. Germany, faced with a shortage of raw materials even in peace time, would, in event of war, be forced to borrow money from the very powers against whom she was fighting, he pointed out. "That is a fact about which we are rather kept in the dark," he said. "We need not be afraid of war at all."

So far from war is the world today, that Germany's next step will be, in his opinion, to borrow money from Great Britain in order to save her economic equilibrium. And it was his belief that such a loan will be made by Great Britain when Hitler asks for it—not from fear, but in an attempt to ease Germany's strain.

Should another war come, it was his belief that Italy will be on the side of Great Britain and France rather than on the side of Germany. His opinion was that another war would see much the same alliances as in the Great War, for "Germany has always been the bad boy of Europe," and as such she would be isolated by other nations. Italy's relations with Great Britain show definite signs of becoming more cordial, as was revealed in Prime Minister Neville Chamberlain's latest radio address, he said.

Lauds Neville Chamberlain

He paid glowing tribute to the ability of the British Prime Minister. "The policy of appeasement of Neville Chamberlain is one of the greatest diplomatic feats the world has ever seen," he said, and in his opinion Chamberlain "is one of Great Britain's most able prime ministers."

During the course of his address Dr. Barr analysed the speech this week by Chancellor Hitler, stating that it had been worded with consideration both for its possible effect on the German people and on other nations of the world. "When Hitler speaks, he has one eye on the German people, the other on the rest of the world."

Full of veiled suggestions, without a single concrete demand, it was in his opinion a speech calculated to keep the spirits of the German people high, without arousing antipathy in other lands—a speech good for both home and foreign consumption.

Dr. Barr defended Great Britain's policy of non-intervention in Spain with the assertion that a Loyalist victory would mean a wiping out of religion in that country. Had Chamberlain intervened, he might possibly have brought about a general Euopean war, might have forced Great Britain into alliance with the very forces that are attempting to bring about the destruction of the church. The church, he said, stands for democracy. With its fall will come the fall of democracy, as in countries where democracy has fallen, so also has the church. He believed that a policy of non-intervention was the only one possible to Chamberlain in view of those facts.

Dr. Barr was introduced to the club by G. H. Roper, general secretary of the Y.M.C.A., and Bill Taylor moved a vote of thanks. President James Goldie was in the chair.

Rumania is boosting civil aviation.

Automobile Has Left Far Behind Sentiment Of Opposition Which Once Greeted It

The automobile has left far behind the sentiment of opposition which first greeted it. A reminder of the spirit of resentment that was almost universally aroused when the horseless carriages first appeared on the highways is found in the following resolution adopted by the council of the village of Omemee on March 3rd 1908: "Moved by Councillor William Cottingham and seconded by Councillor Robert W. Wilson and resolved, that this council views with alarm the frequent and increasing passage to and fro over the public roads of the municipality by automobiles at an excessive rate of speed and the consequent increased liability to accidents caused by same in the frightening of horses and otherwise, that therefore this council hereby protest against the use of public roads by said automobiles, deeming same to be a public nuisance and detrimental to the interests of the farming community, both financially and otherwise, and further that this resolution be engrossed in duplicate and one copy of same forwarded to J. H. Carnegie, the Member for this riding for presentation to the Legislative Assembly, now in session, with the request that legislation be introduced to prohibit the use of said automobiles on the public highways of this province."

CAMPBELLFORD

Case Is Diagnosed As Scarlet Fever

(Examiner Correspondence.)

CAMPBELLFORD, Feb. 3.—"Only one case may be definitely diagnosed as scarlet fever" declared Dr. F. de F. Free when questioned by the Examiner regarding the present "epidemic". "A second case is being treated as scarlet fever but reports that there are as many as 12 are entirely false." Classing the present as a "sporadic" outbreak the M.O.H. stated "nearly every year there is a case here and there and we are trying to locate the source of the infection." Since neither of the present cases could be traced to the schools it is not likely they will be closed "but if conditions grow any worse we would consider taking aetion."

SCHNEIDER'S

367 George St. Tel. 540

JANE SEYMOUR

SENDS AN EXPERT FROM ENGLAND

to Payne's Drug Store

★ Note the dates—

Feb. 6 to Feb. 11 Inclusive

Jane Seymour has sent one of her Experts from her Salon in London, England, who will be in attendance for consultation, and should you desire it, she will give you a facial treatment.

The Expert during her visit will supply you with Jane Seymour Preparations at a REDUCTION OF 20%.

MAKE YOUR APPOINTMENT NOW

E. L. PAYNE

George & Simcoe St. Phone 146

Announcing!

Opening Specials

Ladies		Gentlemen	
Street Dresses	1.19 to 4.00	Pants	1.85
House Dresses	49c to 1.25	Sweat Shirts	98c
Lingerie	20c to 1.00	Shirts	75c to 1.19
Hose	49c to 69c	Socks	20c and 35c
Pullovers	25c to 35c	Ties	15c
Blouses	50c to 1.25	Gloves	15c and 20c
Gloves	15c	Overalls	1.65
		Underwear	49c to 1.19

NOVELTIES—5c - 10c - 15c

You Don't Have to go Uptown for Bargains—"Come Here"

Economy Store

314 TOWNSEND ST.—NEAR C.G.E.

CLEANSE AND REFRESH YOUR SKIN WITH

LUXURIA

The dry parched skin drinks in Luxuria as flowers respond to dew or rain. The rich oils of this pure cleansing and conditioning cream revive thirsty cells while it cleanses deeply. Soon the skin seems to bloom. It is softer, smoother, and takes on a clear fresh look.

Harriet Hubbard Ayer Luxuria—$1.10, $2.55, $3.75

For advice on the correct home care of your own skin, consult MISS OLIVE NEWTON, beauty expert from this famous House, who is visiting our store until Saturday of this week.

Bond's Drug Store

PHONE 327

Millbrook Church Wipes Off Note Ends Year With A Balance

(Examiner Correspondence.)

MILLBROOK, Feb. 3. — Rev. A. L. Sisco took the chair for the annual congregational meeting of St. Andrew's United Church held on Wednesday evening. A meeting of the Session preceding the public gathering.

In his report the minister mentioned especially his appreciation of the harmony and co-operation which had been accorded him, and which had prevailed throughout the entire year in all organizations of the church. Four baptisms, as against two the previous year; seven weddings, with four in 1937; and 11 funerals, while there had been 21 the year before, were figures given preceding the request to stand while the list of those called home during the year was read.

Dr. A. Jemison, clerk of the Session, presented the report from that body, the union prayer services of the three local churches in January; the two anniversaries, that of the Senior Men's Bible Class and of the church, in May and October respectively; with outstanding preachers; also the Sunday School anniversary, and the fact that the young people and the teacher of the men's class, F. L. Edworthy, had supplied the pulpit during the pastor's holidays; the fine service given by the junior and senior choirs, with their leaders, Mrs. M. McDowell and Mrs. H. W. Johnston, and the organist, Miss E. L. Hetherington; the three Communion services of the year, with 210 communicants at Easter, the largest number since Union, and 163 as the average on Communion Sunday in the twelve months; the participation in the Christian Fellowship Crusade last fall when members of the Session visited every family connected with the church; distributing cards with subjects for prayer and meditation; the new Communion table purchased as a fitting memorial to the late Rev. Joseph and Mrs. Wilks; the new carpet for the altar and pulpit platform; and the congratulations extended to the pastor on the completion of his course for the degree of Bachelor of Theology at the Auburn Theological Seminary, N.Y., were among the points stressed.

Pay Off $300 Note.

The treasurer's report was given by G. E. Burnham, showing total receipts of $3,491.02; expenditures, $3,422.49, balance on hand of $69.53; a note of $300 had been paid off during the year, and the bequest from the late Mrs. Wilks' estate had been $980.95. From the weekly envelopes the givings had been $1,300.58.

Mrs. J. McKnight reported for the Woman's Association, which had held 10 regular and 5 special meetings, had 57 on the roll, and raised a total of $631.77; expenditures, $520.98, and from the balance on hand had that day voted $100 to the Committee of Stewards, leaving a small amount in the bank.

W. F. Fallis spoke for the Sunday School which had 21 teachers and officers, and an enrollment of 206; 18 awards had been given for scholars not missing a Sunday, and the verses memorized were nearly four times those learned in the previous year; attendance was slightly better when the school meets in the afternoon than in the mornings, which is during the summer months; over $205 was spent for papers and lesson helps, and both the temperance and missionary departments had functioned effectively.

Ernest Powell gave the financial report of the school, showing total raised $365.69, expenses $309.50, balance $20.20. From this, however, some accounts had been paid, including the Book Room in Toronto, leaving a clean sheet, but reducing the amount in the bank considerably.

Leadership Training was outlined by Miss E. L. Hetherington, who told of a successful school held last spring at Centreville, with 40 to 50 enrolled, 23 receiving credits, and one pupil, Mrs. Howard Brackenridge, completing the course and having her diploma. The local class under Rev. A. L. Sisco will begin next Monday evening, and several other points report classes started, with another school in prospect for March.

An interesting story of activities for the Y.P.U. was brought by B. B. Dawson, with 31 regular meetings, 53 enrolled, and an average of 31 each week. Ten dollars had been given the M. and M. Fund, all four departments had functioned with marked success, and first place in the Presbytery, with Class A rating, had been achieved with the religious drama, "Joseph of Aramithea"; three pictures, shown on the east wall of the school room, had been won at the district picnic in three successive years, as evidence of the physical side of the work; a sunrise service had been held on Easter Sunday morning, delegates had been at the Oak Lake camp last summer; and the annual banquet had also been a helpful undertaking. Total receipts $114.05, expenditures $107.87, including $30 to the church funds, balance $6.18.

W.M.S. Raises Allocation.

For the W.M.S. Mrs. Ross Edmunds brought a report, telling of 12 regular meetings, with an average of 25; two thankoffering meetings with special speaker in the spring; observance of the World Day of Prayer in association with the other two Auxiliaries of the village; 34 annual members, 22 life members; allocation of $200 raised plus the required increase, $205 being remitted to the Presbyterial treasurer; $420 was a bequest from the estate of the late Mrs. Wilks, and this had been sent to headquarters at Toronto.

The Golden Links Mission Circle had a successful year as told by the president, Miss Phyllis Kidd; the full amount of the allocation, $50, had been raised plus the increase asked, and $51 sent to the Presbyterial treasurer. Eleven meetings had been held, with an average of 11; a picnic had proved an enjoyable outing at the home of the former president, Mrs. H. Brackenridge, and an evening gathering with the Auxiliary had also been helpful.

Mrs. Percy Stinson brought the story of the Mission Band, which had 20 members, with an average of 16; total raised $25. The pastor reported a total church membership of 446; 15 new members in 1938; and through deaths and removals, a loss of 94.

Messrs. J. H. George and H. A. Earle were promoted from the Session to life members of that body, both being in ill-health, but having given years of faithful service. W. E. Ball, J. L. Byam, and George Patterson, whose term had expired after five years, were re-elected for the same period of time, and J. McKnight and W. H. Coombe elected to take the place of the two made honorary members. The Board of Stewards was elected as follows: P. I. Bentley, F. L. Edworthy, T. Douglas, B. B. Dawson, W. A. O'Brian, W. C. Fallis, W. Elson, A. J. Henderson, G. E. Burnham, and P. Stinson.

The congregation stood while tribute was paid to the memory of the late recording steward, W. G. Hetherington, who had filled that office since 1894; and a committee, Dr. Jemison, W. O'Brian, P. I. Bentley, and Rev. A. L. Sisco, was appointed to draft a resolution, and make fitting record on the church minute book. W. F. Fallis was appointed delegate to the Ontario Temperance Federation convention at Toronto in March, and Mr. Stinson took the chair while the pastor left the room, and a resolution was rescinded that previously had been placed on the church books demanding a vote at the end of a five-year pastorate whether the congregation wished a continuance of the pastor in charge or not. The vote was unanimous.

Following the benediction, lunch was served by the W.A. and a social hour enjoyed.

TRENT RIVER

A meeting of the Ladies' Aid was called for Wednesday afternoon at the church, but owing to the road conditions there was a small attendance, business was left over for more favorable weather.

The many friends of Mrs. John Free will regret to hear of her serious illness and hope for her a good recovery.

Miss Eva McCormick, of Peterborough, is a visitor at home of Mr. and Mrs. Percy Johnston, "Cedar Lodge."

The Young People's meeting was held Friday night with Miss Florence Shearer as convener.

Concession roads are badly drifted, horses and sleighs are replacing the cars on these lines.

President Roosevelt Celebrates 57th Birthday

Mrs. James Roosevelt, mother of President Franklin D. Roosevelt, waves from a box at the Waldorf-Astoria in New York, ABOVE, during the birthday ball held in celebration of the President's 57th birthday. Similar birthday balls were held in all parts of the United States, the proceeds of which will be used in the fight to stamp out infantile paralysis. The President himself, appearing hale and hearty, is pictured, to LEFT, as he broadcast his thanks to those who are aiding in the infantile paralysis campaign.

Foreigners Warned Off Lushan Mt.

SHANGHAI, Feb. 3—(AP).—Japanese warned foreign consuls today they planned an immediate offensive against Lushan Mountain and advised that the 65 foreigners there be evacuated before Feb. 10.

The foreigners, including 37 Britons, are at Kuling, Chinese summer resort on top of the mountain, which is 14 miles south of Kiukiang, Yangtse River below Hankow.

The Japanese offered to aid in the evacuation and warned that the foreigners who remain will do so at "their own risk since the Japanese cannot be responsible for damages or injuries." The Japanese spokesman estimated the foreigners at Kuling included 37 Britons, 12 American, nine Germans and seven of other nationalities.

Five Russians Slain In Border Clash

TOKYO, Feb. 3—(AP). — Domei (Japanese News Agency) reported to-day from Hsinking, capital of Manchoukuo, that a Manchoukuo garrison had killed five Soviet Russian soldiers and wounded three in a clash 60 miles north-east of Manchuli.

(Manchuli, on the north-west border of Manchoukuo, is that point at which the railroad across Siberia reaches Manchoukuo.)

Domei said officials had protested to the Soviet consulate at Harbin. The agency said authorities reported a force of 100 Russians crossed the frontier but that the Manchoukuo force suffered no casualties.

The foreign office here said it had fragmentary reports of a "minor incident." The war ministry disclaimed knowledge of any border clash.

WOMEN'S LINGERIE STOLEN.

WINDSOR.— A thief who steals only women's lingerie is plaguing residents of an apartment block here. Ten times during the past several weeks he has broken into the drying room of the apartment and stolen women's underclothes.

Finds Happiness Though Legless

LONDON, Feb. 3 — (CP). — A brilliant surgeon who had his own legs amputated and then wrote, for the benefit of the medical profession, a scientific analysis of his 15 years' sufferings, is dead—Dr. E. B. Waggett, 72, for many years consulting surgeon to the throat and ear department of Charing Cross Hospital.

Dr. Waggett described in the British Medical Journal four years ago, in one of the most remarkable documents ever published by a medical man, how he regained happiness and efficiency after having his legs amputated above the knees.

In minute scientific detail he recorded his reactions to the "intolerable pain" which had impelled him to take this bold decision, analyzing its effects on his mind as a psychologist would read the reactions of a subject. He called his document "Criteria of Intolerable Pain," and divided his "agony" into three degrees, one of which he compared to the torture rack.

Four Get 5 Years For Bank Holdup

GUELPH, Ont., Feb. 3—(CP).—Four persons to-day were sentenced to terms of five years in Kingston penitentiary on charges of armed robbery and of conspiring to rob the Imperial Bank at Fergus when they appeared before Magistrate Watt in police court to-day. The sentences will run concurrently with each other and with short terms for stealing a car and having possession of revolvers.

The four are Stephen Ringwald, 20, R.R. 6, Guelph; Harold Harvey, 21, Guelph; Walter Wolski, 21, Guelph; and Harold Bard, 24, Guelph. They were arrested by Guelph police after a chase last December when the quartet robbed a Galt taxi driver of $3 and left him stranded on the Guelph-Hespeler highway.

Proud Texas Papa Names His Quadruplets Then Begins Wondering Which Is Which

GALVESTAN, Tex., Feb. 3 (AP) Proud papa W. E. Badgett, 35, a little stunned but happy about being the father of Texas' first quadruplet girls, named his daughters and wondered today who was who.

The babes, alike as peas in a pod, were named Joyce, Jeanette, Joan and Geraldine.

Joyce weighs three pounds 13 ounces; Jeanette three pounds 14 ounces; Joan three pounds 14 ounces, and Geraldine, four pounds 9½ ounces.

Papa Badgett, a construction foreman, admitted it would be troublesome to pick them up and weigh them every time he wanted to know which was which.

Doctors watched them closely and said apparently the four were in excellent condition now that they all have undergone blood transfusions. The 36-year-old mother, too, was reported doing well.

Borden's EVAPORATED MILK

IF it's Borden's it's GOT to be Good!

Shabby kitchens make housework harder... "Cilux" Enamel is easy to apply—easy to clean!

PAINT NOW see your C-I-L Dealer

CANADIAN INDUSTRIES C-I-L LIMITED PAINTS

BIGGER and BETTER Furniture Bargains

DURING OUR FEBRUARY SALE

3-Pce. Chesterfield Suite

CONVENTIONAL DESIGN—HIGH-GRADE COVERING

Snyder's Sani-Bilt Suites in modern or conventional design. Reversible spring - filled cushions, and are upholstered in rust velour and green chair. February Sale, 3 pieces 79.00

Clearance Of ODD DRESSERS

Solid walnut odd dressers to clear at from 35 to 50 per cent. reduction. All solid walnut. Regular 34.00. February Sale 19.95

3-Piece Chesterfield Suite

Modern style, square arms, show wood front, reversible spring filled cushion upholstered in a durable repp. Three pieces, February Sale $59

6-Pc. Bedroom Suite

This suite is designed in two-tone walnut. Has beautiful vanity with Venetian mirrors, chest of drawers. Full size bed and bench, with Sagless cable spring and all felt mattress. February Sale, 6 pieces 69.00

HOME FURNISHING CO.

HARRY FLORENCE—MANAGER

204-6 Charlotte St. Phone 1428

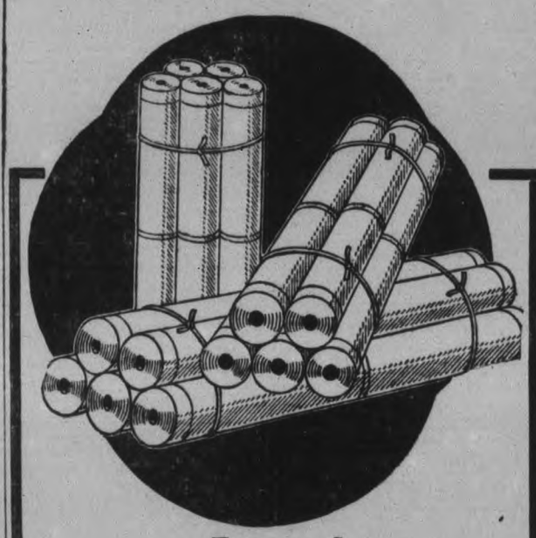

Annual Room Lot Sale of WALLPAPER

A Dozen Styles in Modern Design For Your Choice

VARNISH TILE

Washable Bathroom and Kitchen Papers. Room Lot 2.50

FOR BEDROOMS

Many styles to choose from, in modern design. Beautifully colored in pastel shades. 1.89

For HALLS or LOWER ROOMS

Heavy embossed styles. Room lot, designed for serviceable decoration. 2.19

All Lo Include Side Wall and Border

FOR RELIABLE DECORATING—CALL

Coleman Bros.

447 GEORGE ST. PHONE 617

Free Delivery.

The New Telephone Directory

No doubt by this time, you have received through the mail, a copy of the new Peterborough telephone directory.

This book is of particular importance, since it contains many new and changed numbers necessitated by the forthcoming change to dial operation of Peterborough's telephone system.

Telephone subscribers are urged to destroy their old telephone book, and **always to consult this new directory before placing calls.**

Your co-operation in the interests of good telephone service, will be appreciated.

THE BELL TELEPHONE COMPANY OF CANADA — LOCAL LONG DISTANCE TELEPHONE

C. B. SHAVER, Manager.

A Hacking, Racking Persistent Cough

The constant hacking, racking, persistent cough that sticks to you in spite of everything you do to get rid of it is the kind that is dangerous to neglect.

The longer the cough sticks, the more serious menace it becomes to your health.

But, there is a remedy to relieve coughs—coughs that won't let go. Dr. Wood's Norway Pine Syrup is that remedy..

It has a healing and soothing action on the air passages, and acts as a disinfectant of the respiratory organs, destroying the germs that may produce serious complications.

The T. Milburn Co., Ltd., Toronto, Ont.

Phone Your Ad to Our New Phone Number

4-6-4-1

Births Marriages Deaths

In Memoriam
Cards of Thanks

BORN

POTTER.—At Private Patients' Pavilion, Toronto General Hospital, on Thursday, February 2, to Mr. and Mrs. F. S. Potter, a daughter.

DIED

COLLINS, Mrs. T. P.—At St. Joseph's Hospital, on Thursday, February 2, 1939, Mary Hoolihan, widow of Thomas Patrick Collins, in her 69th year. Funeral on Saturday morning at 8.45 o'clock from the late residence at 437 Stewart street, to St. Peter's Cathedral, where Solemn Requiem High Mass will be celebrated at 9 o'clock. Interment at St. Peter's Cemetery.

RIGBY, Mrs. Edward.—On Friday, February 3, 1939, at Nicholls Hospital, Mary Elizabeth Rutland, beloved wife of Edward Rigby, 414 Water street. The remains are resting at the Funeral Home of A. Comstock and Sons, 305 Water street. Funeral announcements later.

IN MEMORIAM

FIELD.—In loving memory of Mrs. W. R. Field, who passed away eight years ago today.

Just a thought of sweet remembrance,
Just a memory fond and true,
Just a token of affection
And a heartache still for you.
More and more each day we miss you,
Though our thoughts are not revealed,
Little do they know the sorrow
That is within our hearts concealed.
—Ever remembered by Husband and Family.

IRWIN.—In loving memory of W. J. (Bill) Irwin, who died February 2, 1937.

The blow was great, the shock severe,
We little thought the end was near.
And only those who have lost can tell
The pain of parting without farewell.
More each day we miss you, father,
Friends may think the wound is healed,
But they little know the sorrow
That lies within our hearts concealed.
—Ever lovingly remembered by Wife (Mrs. Adeline Irwin), Lorraine, Jack, Joyce, Reginald and Wilhemine.

CARDS OF THANKS

We wish to extend our sincere thanks to the attending doctors, sisters and nurses of St. Joseph's Hospital, the Quaker Oats Co., the teachers and pupils of Confederation School, those who loaned cars, and the many neighbors and friends for their sympathy in our bereavement.—Mr. and Mrs. John Brown and Family, 430 Edison Avenue.

Mr. and Mrs. Melville Sanderson wish to thank their friends and neighbors for their floral tributes and expressions of sympathy during the illness and death of the latter's mother, the late Mrs. Albert McIlmoyle.

Mr. and Mrs. R. Evans wish to thank the several classes and brotherhood of St. James' Church, our many kind friends and neighbors for the beautiful flowers and good wishes during Mrs. Evan's operation. We also thank the attending doctors and nurses for their kind attention.

FLORISTS

THE PETERBOROUGH FLORAL CO
Flowers Delicately Arranged for All Occasions
436 Water. 'Phone 1395 Nights 1688J

FUNERAL DIRECTORS

NISBETT FUNERAL HOME
347 Charlotte St. Telephone 88

COMING EVENTS

First insertion, 20 words or less, minimum charge, 50c. Subsequent consecutive insertions 40c per insertion. All over 20 words, 2c per extra word per insertion.

CONSERVATIVE DANCE. Legion Hall, Peterborough, Friday, February 3. Mose Yokom's 7-Piece Orchestra. All Conservatives and their friends welcome. No admission. Euchre, Bridge, Refreshments. Keep this date open Peterborough County Conservative Association. Gordon K Fraser, President; W. R. Philp, Secretary.

BRITISH-ISRAEL LECTURES by Mr. Lloyd Van Gorder, late of London, England.—Friday, February 3, 8.15 p.m., "Jewry To-day—and Tomorrow." Saturday, February 4, 8.15 p.m., "The British Commonwealth—Why and Wither?" Sunday, February 5, 3 p.m., "Modern Events in the Light of Prophecy." Paragon Hall. All are welcome. Silver collection.

EUCHRE PARTY at Lord Nelson Hall, next May's School, Friday, February 3, 8 p.m. Everybody welcome.

YOU ARE INVITED to the Annual Meeting of the Humane Society, Wednesday, 8 o'clock; Chamber of Commerce. Gordon K. Fraser, Speaker.

Coming Events

(Continued from Preceding Column)

SACRED HEART RINK.—Skating To-night and To-morrow night. Good ice; good music. Admission 15c and 20c. Hockey engagements new telephone 9039.

COOKING SCHOOL in Reid Street Hall, February 21, 22, 23, under auspices of Elizabeth Parker Auxiliary of Trinity Church, sponsored by C.G.E.

NORTH MONAGHAN Ratepayers' Association, Suburban Area. Regular Meeting Monday night, February 6, 8 o'clock, Confederation School.

AMATEUR CONTEST, auspices L.O.L. in Collegiate Auditorium, Friday, February 10, 8 p.m. $10 in prizes for audience. Tickets, 25c.

OLD TYME EUCHRE, Community Hall, To-night, February 3. Same program as last week. Prizes, lunch, music. Proceeds for charity.

THE PETERBOROUGH Workers and Unemployed Association. Social evening, opposite Y.M.C.A., Friday, 8.15. Thirty prizes and door prizes. Admission, 25c.

EUCHRE AND DANCE, Harmony Hall, Douro, Tuesday, February 7. Good prizes. Leigh Orchestra. Admission 25c, including lunch.

PERSONALS

TRY THE THERMIQUE HEATERLESS Wave when others fail. All work guaranteed. Mrs. Bert Jones, 186 Prince. Telephone 735.

MADAM MERRIAM WISHES TO ANnounce That the Merriam Beauty Salon, 181 Charlotte Street, Telephone 1182, will be Open Every Evening from this Date.

HAVE THAT SUIT OR TOPCOAT REpaired or Altered at Cleanrite Cleaners, 173 Simcoe. Telephone 75.

REID'S BEAUTY SHOP, 416 WATER Street, Telephone 2467— First Anniversary, Special Until February 15: Shampoo 25c, Fingerwave 25c. Up to the minute in Smart 1939 Hair-styles for all occasions.

MINERAL FUME BATH
Nature's Most Complete and Effective Health Service.
Telephone 3157. 220 Brock.

MEN OF 30, 40, 50! WANT VIM, VIGOR for rundown body? Try OSTREX Tablets of raw oyster stimulants and general body builders. If not delighted with results of first package, maker refunds its low price. Call, write McDermid-Jury and all good druggists

KIDNEYS ARE CLEANSED AND INvigorated by using Rumacaps. At regular intervals, use Rumacaps for your health's sake. Lynch's, Finn's, and McDermid & Jury's Drug Stores.

Taxis

FOR YOUR TRIPS — CALL 2350 Drummond Taxi.

FOR SALE

4 Miscellaneous 4

GOOD USED ELECTRIC MOTORS AND all types of Electric Motors Repaired. Larry's Electric, rear of 138 Dalhousie. Telephone 3167.

SPECIAL — 4-8-TUBE ELECTRIC CAbinet Radios, $15.00 each. Guaranteed. Terms: 10c per Day. Johnston's, George at McDonnel. Open Evenings.

BROWN COAT, WITH RED FOX FUR, size 16. 171 Rubidge.

MEDIUM SIZE CIRCULATING HEATER Apply Evenings, 770 Armour Road.

FURNACE BLOCKS AND MIXED WOOD Dry. Baled Straw and Hay, alfalfa. Cow, freshened February 1st. One Grey Percheron Colt, three years old. H. Hamlin, 2643.

USED AND NEW GUITARS FOR SALE, very reasonable. Private lessons 75c. Helen Ludbrook Galvin Studio, 408½ George Street (directly over Dutton's Nut Shop).

BIRD CAGES AND BABY SLEIGH. 52 Aylmer Street.

CASHEW NUTS—FRESHLY ROASTED, salted, crisp and crunchy. Delightful eating during your Sunday reading. ½ Pound 29c. Jean Ruth Shoppe.

GOOD USED ELECTRIC MOTORS AND all types of Electric Motors Repaired. Larry's Electric, rear of 138 Dalhousie. Telephone 3167.

More Bargains In Our February Clearance

1 Only Breakfast Suite.....39.50
1 Only Breakfast Suite.....49.00
1 Only Breakfast Suite.....57.50
1 Only Dinnette Suite.....77.50
2 Only 3-Piece Bed Outfit.....12.95
2 Only 3-Piece Bed Outfit.....13.50
1 Only 3-Piece Bed Outfit.....15.00

Reductions up to 40% have been made on these to clear our stock.

Robert Simpson Co.
392 GEORGE STREET

SAVE! SAVE!

ON
NEW DOMINION FELT BASE RUGS, WITH BORDER.
A Large Selection of Patterns.

Size 6' x 9' $3.95
Size 7½' x 9' $4.85
Size 9' x 9' $5.75
Size 9' x 10½' $6.75
Size 9' x 12' $7.95
Size 9' x 15' $9.25

HALL RUNNER
24 inches wide—29c Yard.

These Prices Prevail Only While Our Stock Lasts.

Act Now, or You Will Be Too Late.

THE EXCHANGE
165 KING ST. TELEPHONE 2958
Open Till 7 p.m.

FOR SALE

4 Miscellaneous 4

TURN-IN COATS — ONE ELECTRIC Seal, Sable trim Coat, $15.00; One Natural Muskrat Coat, $45.00; One Black Caracul Princess, $20.00; One Silver Muskrat Coat, $15.00; Two Brown Beaverine Coats., $10.00 each; Three Men's Coon Coats at low prices. J. W. Patoine, Furriers, 452 George Street, or Telephone 1585.

BIRD CAGES — SINGLE, BREEDING and Large Flight, cheap. Welch's, 140 Douro Street. Telephone 1335.

EVENING GOWN WITH TRAIN, FASHionable Blue Taffeta, size 18, Gloves, Headpiece, Shoes; worn only once in Toronto; $45.00 outfit. Will sacrifice for $15.00. Telephone 9141.

NINE-PIECE DINING-ROOM SUITE, $40.00. Radio, with Short-wave reception, $35.00. Refrigerator, $2.50. Gas Stove, with Oven, $2.50. Stove, $12.50. Heater, $2.50. Curtains, etc., all in perfect condition. Telephone 1886M.

MAROON PRAM, GOOD CONDITION; Rogers Table Model Radio. Apply 227 Princess.

GREY CARACUL COAT AND MUFF, good condition, cheap. 771 Water.

USED TREADLE MACHINES, FROM $8.00 up; also Slightly Marked Electric Cabinets at Greatly Reduced Prices. Singer Sewing Machine Co., 293 George.

For Immediate Sale

1 9-PIECE SOLID OAK DINING SUITE, comprising Buffet, Table, China Cabinet and 6 Chairs $34.50
1 OAK DRESSER, medium size, in excellent condition $7.50
OTHER DRESSERS from $3 up
1 ODD SOLID OAK BUFFET; Modern style.....$10.50
STOVES;
One Used Moffat 6-lid Cooker, large square firebox completely rebricked, like new. For city or farm. Guaranteed.....$12.00
Other Cook Stoves from $5 up.
Used Heaters from $2 up. Some re-lined like new.

Cherney Furniture
213 CHARLOTTE ST. Phone 226

6 Fuel 6

DRY BODY HARDWOOD
Excellent Quality, for Furnace or Stove
$5.00 Half-Cord, Cut.
Also Dry Slabwood, $2.50 Half-Cord, Cut
'PHONE 4655.
THE PETERBOROUGH LUMBER CO., LTD.

TRY BAKER'S WOOD YARD — DRY Mixed Soft Wood $2.25 per ½-Cord Also Mixed Slabs, $2.50. 'Phone 676.

USED LUMBER.
Mixed Wood for Stove and Furnace, 10c per Bag. Free delivery.
Tel. 697. Peterborough Metal.

MIXED HARD, LIMBS AND SLABS, $2.50 Half-Cord. H. H. Dinsdale, 'Phone 153, King Street.

FOR BETTER FUEL, TRY FREDENburg's Coal, Coke and Wood (under cover). Telephone 3414.

25 BUNDLES DRY CEDAR KINDLING, $1.00. Kingdon Barrel Factory. Telephone 3230.

BODY MAPLE, 4 MONTHS MATURED, 4-foot lengths, $20.00 per 3-Cord Lots. 'Phone 181 ring 2, Lakefield.

ALBERTA COAL
Midland Domestic
ORDER NOW
Tel. 178
Edwards Coal and Wood

7 Livestock and Poultry 7

GOOD WORK TEAM. PRICED TO Sell. A. J. Gammon, Apsley.

ONE HEAVY AGED WORK TEAM — would Exchange for Cattle. Also to Buy Number of Fresh Milk Cows. Harold Lancaster, No. 7 Highway, two miles East.

TWO FRESH JERSEY COWS, TB TESTed. Delbert H. Smith, Ida, Ont.

TEN PIGS, 7 WEEKS OLD. TELEPHONE 992 ring 5.

JAMESWAY BROODER STOVES, WAter Fountains, etc.; also 2 Buckeye Incubators, 600 and 350 capacity. 'Phone George Lockington 384 ring 13.

COW, FIVE-YEAR-OLD, DURHAM AND Holstein, due to freshen, TB tested. 13 ring 4, Keene.

FOR SALE — TWO PURE-BRED DUALPurpose Shorthorn Bull Calves, ten months, dark red. W. A. Garvey, Indian River, R.R. No. 3.

Baby Chicks.

OUR CUSTOMERS REPORT BRAY Pullets laying at 5 months and up to 70% at 7 months. Complete details in 1939 Catalogue. Ask us for one. Bray Hatchery, Peterborough, Telephone 3834.

8 Real Estate 8

WATER ST., 7 Rooms, Brick $4,000.00
South, 6 Rooms, sewer and water, $1,800
East, 6 Rooms, Brick $1,300.00
Five Rooms, sewer and water, for 7 Rooms, South-end.
Buy, Rent, Sell, Exchange through J. A. Gibbs, 479 Stewart St. 3843.

LOT FOR SALE, PRINCE STREET, 42' x 84'. Must be Sold. Apply 213 Prince Street.

200 ACRES, FRAME HOUSE, FURNACE and electricity, good barns. Would consider House in City. $5,000
M. STOREY
374½ George Street. Telephone 939.

FOR SALE OR RENT — HUNDRED Acres, rich clay loam. Ninety under cultivation. Twenty fall wheat. Thirty ploughed; good buildings, never-failing spring water, near Village, School and Highway. Alex. Braithwaite, Cavan.

CLASSIFIED ADS
BRING QUICK RESULTS

FOR SALE

9 Business Opportunities 9

INVENTORS— HAVE YOU A SOUND, Practical Invention for Sale, Patented or Unpatented? If so, write Chartered Institute of American Inventors, Dept. 33-A, Washington, D.C.

9x Building Materials 9x

PETERBOROUGH METAL CO.
New and Used Lumber, Corrugated Roofing and Siding, Windows, Doors, Barn Posts, Sinks, Basins, Pipe, Fittings, Beltings, Bags.
Scrap Iron, Waste Paper
'Phone 697 Cor. Simcoe and Bethune

10 Used Cars 10

1924 DODGE COUPE, REAL GOOD shape, good battery and heater. Best cash offer To-night, 180 Antrim Street.

CONVERTIBLE DODGE SEDAN, GOOD condition. Terms arranged. Telephone 1255J.

TO RENT

11 Miscellaneous 1

PREMISES, NO 159 HUNTER STREET, heated, and suitable for either Store or Office. Possession First of February. Apply 437 George Street.

11x Apartments for Rent 11x

FIVE-ROOMED HEATED APARTMENT, electric stove, garage. 205 Sherbrooke Telephone 803

MODERN APARTMENT. APPLY 285 Dalhousie.

STEAM HEATED APARTMENTS, FURnished, Unfurnished, newly decorated, garage; Couples; reasonable. 709 Water.

THREE-ROOMED FLAT, WITH GAS, three-piece bath, Unfurnished. Apply 733 Water.

DUPLEX (5 ROOMS), HOT WATER heating. Telephone 3184.

FOUR-ROOM APARTMENT, McDONnel, near George; reasonable. Possession February 15. Couple preferred. Telephone 384 ring 42.

11xx Houses to Rent 11xx

MODERN SEVEN-ROOMED BRICK House, in West-end. Apply Thomas A. Rehill Co., Telephone 245.

SEE! BRIGHT COMFORTABLE 6-Room House, modern, newly decorated, handy C.G.E. 293 Dalhousie Street. Telephone 273.

FIVE-ROOMED HOUSE, THREE-PIECE plumbing, $17.00. 612 Armour Road.

12 Rooms 12

TWO UNFURNISHED ROOMS. 337 London.

TWO UNFURNISHED ROOMS. 144 Rubidge.

LARGE WARM FRONT ROOM, TWIN beds. 440M.

WARM ROOM, CENTRAL. TELEPHONE 774W.

THREE UNFURNISHED ROOMS. Apply 92 McDonnel.

FURNISHED BED-SITTING - ROOM, heated. Telephone 1681. Apply 701 George.

FURNISHED, UNFURNISHED HOUSEkeeping Rooms, steam heated. 196 Aylmer.

15 Miscellaneous 15

LIVE POULTRY — MARKET PRICE. M. Katz, 694W. 342 Stewart.

LIVE POULTRY — PAY HIGHEST Price. 'Phone 1728J. M. Florence.

LIVE POULTRY — SPECIAL PRICES This Week. Telephone 3475W. Gishman.

WOOD TO SAW. TELEPHONE 444.

WOOD TO SAW. CLIFFORD SHANnon, 2338W.

USED FURNITURE. TELEPHONE 1534J.

FURNITURE WANTED. TELEPHONE 3475W.

ALFALFA OR RED CLOVER HAY. Telephone 544-4.

WANTED—SMALL HOUSE, $300 DOWN, balance monthly payments. Write Box 14, Examiner.

'29 MODEL, ANY CAR, CHEAP, CASH. Telephone 2096J.

WANTED — TO BUY, BUTCHER BUSIness. State full particulars to Box 21, Examiner.

WANTED—TO BUY, SPRING CALVES or Pigs, 40 to 60 lbs. Telephone 2968J, Evenings.

SINGLE BED AND SPRINGS, ALSO Girls' Skates, size 3 or 4. Telephone 3638.

WOOD TO SAW BY MACHINE. 2543W.

WANTED — TO BUY, A JACKET Water Heater, in good condition. Apply 205 McGill Street.

WANTED — STORE HOGS, 40 TO 100 Pounds. Telephone 843M, or H. Wheeler, Box 805, Peterborough.

18 Help Wanted, Female 18

COOK-GENERAL. NO TELEPHONE calls. 364 Brock Street.

19 Help Wanted, Male 19

FIRST-CLASS BARBER. APPLY 119 Kent Street, Lindsay.

MAN WITH CAR FOR SALES AND Service work in Cobourg and Port Hope, also Lindsay district; permanent work; prefer Men with store clerking or similar experience; must be good worker, honest and reliable. Write Employment Manager, or apply Saturday Morning at 10 o'clock Office One, 147 Hunter Street, Peterborough.

WE HAVE OPENINGS FOR 5 MEN, Married preferred, who are looking for Permanent Work with opportunity for advancement. $20.00 weekly earnings to start. Retail store experience an asset. Apply 537 King Street, Peterborough, between 7 and 9, Evenings.

19x Agents Wanted 19x

AGENTS WANTED!
BUILD AN INDEPENDENT BUSINESS of your own with the distribution of over 200 Guaranteed Necessities in select district. Every day is pay day. Repeat orders on all goods. Lower prices. Success guaranteed to all honest, ambitious, alert men. Write to-day without obligation to Familex Co., 570 St. Clement, Montreal.

Sell That Unnecessary Piece of Furniture Through a Classified Ad.

WANTED

20 Employment Wanted 20

YOUNG PRACTICAL NURSE DESIRES Position, with Light Housework; reasonable. Write Box 12, Examiner.

EXPERIENCED CAMP COOK, WOULD take Contract to Board Men. Telephone 3100.

CANADIAN LEGION HAVE LISTS OF Competent Returned Men to Fill Temporary or Permanent Positions Give the ex-Soldier a chance to w for you. 'Phone 141.

POSITION BY MIDDLE-AGED, REFINed Widow in home, caring for Elderly Couple, shut-in, or Housework in small family; Good Cook, clean, kind. Write Box 31, Examiner.

YOUNG WOMAN DESIRES WORK BY Day. Telephone 2077W.

HOUSEKEEPING, WITH KNOWLEDGE of Practical Nursing. Telephone 1875J.

21 Boarders Wanted 21

BOARDERS WANTED. TELEPHONE 2608.

LARGE ROOM, TWO BEDS, WITH Board. Telephone 1597. 287 Stewart.

WARM ROOM, ALL CONVENIENCES, in private family; garage. Telephone 1314J.

ROOM AND BOARD, ALL CONVENIences. Telephone 1584.

GENTLEMAN BOARDER OR OTHERS, central. 491 Aylmer.

ROOM AND BOARD, 168 STEWART. 1497J.

WHO CAN DO IT

22f Miscellaneous 22f

DUSTLESS FLOOR SANDING. J H Vance, 773 Aylmer. 'Phone 1292

FREE BATHROOM PAINTING OFFER. Guaranteed Paperhanging and Painting. McColl. 1663M.

EXPERT FLOOR POLISHING. 1714.

DUSTLESS FLOOR SANDING. 2648W. N. Graham.

23 Auto Repairs, Etc. 23

COAL OIL, 16c. DISTILLATE, 12½c. Car and Tire Repair. Auto Parts and Accessories. Dawson Service Station 'Phone 1523.

25x Dressmaking 25x

E. MITCHELL, 593 HARVEY — Dress and Mantle Making, Alterations 'Phone 899W.

28 Moving and Storage 28

SHORT DISTANCES OR ANYWHERE in Canada or United States, Covered Padded Vans. Experienced, Courteous Man. Apply, full particulars. M. Rawlinson, Limited, 610 Yonge Street, Toronto.

34 Radio Service 34

1939 PHILCO CAR RADIOS $39.95.
BROWN'S RADIO SERVICE 547 GEORGE STREET

DOLLAR RADIO TUNE-UP
Repairs to All Makes of Radios.
GLEDHILL & HUGGINS
'PHONE 1772.

RADIO SERVICE
HAVE YOUR RADIO REPAIRED EXPERTLY AND PROMPTLY.
McCANNAN
140 Simcoe Street. Tel. 46.
RADIO ELECTRICAL SUPPLY STORE

37 LOST 37

YELLOW GOLD SCOUT RING, SOUTHend. Telephone 3880.

PAIR GLASSES IN CASE, BETWEEN Rutherford Avenue and Quaker Oats. Telephone 1303M.

BLACK AND TAN COLLIE, ON NORwood Road, Sunday. Name "Jerry." Finder please Telephone 3125.

MALE BLACK AND TAN FOXHOUND, one-eared. Please Telephone 3612 or notify R. Keitel, Keene. Harboring after said date, will be prosecuted.

RED AND WHITE HOUND. TELEPHONE 2784, Peterborough.

PROFESSIONAL

41 Accountant 41

EDWARD HUMPAGE — Chartered Accountant, Auditor 419 George Street

44 Lawyers 44

HON. G. N. GORDON, K.C.
Law Office, 395-397 George Street. Telephone 3577.

W. R. PHILP — Barrister, Solicitor, Notary Public. 385 Water Street 'Phone 602.

ALEXANDER L. ELLIOTT, K.C., M.P.P —Barrister, etc. Money to Loan. Interviews by Appointment. Telephone 3. Office: 355 George Street, Kresge Building, Peterborough

PECK, KERR, McELDERRY & BORBRIDGE—Barristers, Solicitors, Money to Loan, Offices 415-417 Water Street. Telephone 4681. E. A. Peck, K.C., F. D. Kerr, K.C., V. J. McElderry, K.C., E. F. Borbridge, B.A.

JACOB LOW—Barrister, etc. Mortgage Loans 219 Hunter Street W. 'Phone 2244, Nights 1027.

EMMETT F. SHEEHY — Bonded Attorney. Loans. 397 George Street.

W. B. GORDON
Barrister, Solicitor.
395 George Street.
Telephone 3577.

To Advertisers

Classified Advertising must be phoned or brought into the office by 10 o'clock on Saturday and 1 o'clock during the week.

MONEY TO LOAN

MORTGAGE LOANS, 5½%. APPLY TO G. N. Gordon, K.C., and W. B. Gordon

HOW TO GET A $50 to $500 Household Loan
WITHOUT GUARANTORS OR COMAKERS.
Phone or visit our office. Answer a few questions. Our representative visits your home, you sign the papers and the money is yours—without red tape or delay. No credit enquiries of relatives or neighbors. Repay monthly.
Rates authorized by Special Act of Dominion Parliament.
"Doctor of Family Finances."
Central Finance CORPORATION
Subsidiary of Household Finance Corp. Established 1878. 235 Branches.
Second Floor, KRESGE BUILDING
355 GEORGE STREET
TELEPHONE 1703 PETERBOROUGH
Loans Made in Nearby Towns.
Tune in CFRB 7.30 p.m. Daily.

49 NOTICE 49

BOARD OF EDUCATION.
TENDERS WANTED.

TENDERS, marked "Tender for Alterations to Heating," will be received until 12 o'clock Noon, on FRIDAY, FEBRUARY 17TH, for Alterations to the Heating System at the Queen Mary School, work to commence First of July and be completed by August 15th. Plans and Specifications may be seen at the Office of the undersigned. The lowest or any Tender not necessarily accepted.
G. H. THOMPSON,
Secretary-Treasurer,
Board of Education,
437 George Street.

MORTGAGE SALE

UNDER AND BY VIRTUE of the Power of Sale contained in a certain Mortgage, which will be produced at the time of Sale, there will be offered for Sale by
GOLDEN ANDREWS, Auctioneer, at
PUBLIC AUCTION,
On WEDNESDAY, THE EIGHTH DAY OF MARCH, A.D. 1939, at the hour of One-Thirty (1.30) o'clock in the Afternoon, at the Farm of DALTON J. DOLAN, R.R. No. 8, Peterborough, Ontario, the following Property, namely:
All and Singular, that certain Parcel or Tract of Land and Premises, situate, lying and being in the Township of Otonabee, in the County of Peterborough, and Province of Ontario, and being composed of the West Half of Lot Number Twenty in the Tenth Concession of the said Township of Otonabee, containing One Hundred Acres more or less.
On the said Lands there is said to be erected a Dwelling-house, with suitable Farm Buildings.
The Lands will be Sold subject to a Reserve Bid.
TERMS OF SALE OF LAND: Twenty-five per cent. of the purchase money to be paid down at the time of Sale and the balance to be secured by a Mortgage with interest at Four per cent. per annum.
For further particulars and Conditions of Sale, apply to
W. ERIC STEWART, K.C.,
East Block, Parliament Buildings, Toronto, Ontario,
Solicitor to the Mortgagee.
DATED at Toronto, this 31st Day of January, A.D. 1939.

50 AUCTION SALES 50

FOR A SUCCESSFUL AUCTION— J. H MILES, Auctioneer, Valuator Tel 1477

If the proverbial needle in a haystack is ever found it will be through a Classified Ad in The Examiner.

TELEPHONE DIRECTORY
OF IMPORTANT NUMBER CHANGES

You will find that this List is a real convenience. Save it.

BANK OF MONTREAL
Simcoe Street Branch—Tel. 4621
George Street Branch—Tel. 4648

BEATTY BROS.' TRANSPORT
Tel. 4613

BELL TELEPHONE COMPANY
Tel. 5701

BIGGAR & CRAWFORD
Tel. 4623

CAMPBELL'S DAIRY
Tel. 4677

CANADIAN DEPARTMENT STORES
Tel. 5721

EMPRESS HOTEL
Tel. 3521

EXAMINER
Tel. 4641

FANNING'S LAUNDRY
Tel. 3588

FIRE DEPARTMENT
Tel. 5711

J. E. A. FITZGERALD
Tel. 3531

FITZPATRICK & GERAGHTY
George Street Store—Tel. 3524
Charlotte Street Store—Tel. 4635
East City Store—Tel. 5733
George and Dublin Store—Tel. 5741
Rubidge Street Store—Tel. 3581
Office—Tel. 3383

J. K. HUGHES
Tel. 3533

IMPERIAL OIL
Tel. 4629

JOPLING BROS.
Tel. 3513

LANSFIELD'S CLEANERS
Tel. 4633

LEEMING & LEEMING
Tel. 5745

LILLOW-WALKWEL
Tel. 3856

NICHOLLS HOSPITAL
Tel. 4691

PARKER'S LTD. CLEANERS
Tel. 3526

PETERBORO AUTOMOTIVE SUPPLY
Tel. 3545

PETERBORO FUEL AND TRANSFER
Tel. 4629

POLICE DEPARTMENT
Tel. 3535

PUBLIC UTILITIES
Tel. 4615

ST. JOSEPH'S HOSPITAL
Tel. 3561

R. R. SCOTT LIMITED
Tel. 4638

SILVERWOOD'S DAIRY
Tel. 5751

SIMPSON'S LIMITED
Tel. 3517

SUN LIFE ASSURANCE CO.
Tel. 4665

Sell That Unnecessary Piece of Furniture Through a Classified Ad.

HOME IMPROVEMENT

Plumbing and Heating

J. L. P. SMITH
Plumbing, Heating
Contracts Accepted
Tel 1719W 372 WATER ST

CURLING

By HERB MARTIN

With a majority of 21 points, the Peterborough curlers defeated the Lindsay club in the annual competition for the "Lindsay-Peterboro" Cup.

At Peterboro the games were good, especially the Groves-Clegg affair finishing all square. The Williams-Hamley game was also listed as a well played game. The other two were just a little one-sided.

Up at Lindsay our club was represented by three of the younger skips and they did a job well when they finished up 2 points—"Chatter" Robertson, "Tankard" Thomas and "Dr." Green being the skips.

At the conclusion of the games here light refreshments were served in the club parlors.

The schedule will conclude to-night with a double header, 7 and 9 p.m.

And we are announcing another 'spiel to-morrow. Everything the same as usual, beginning at 1.45 p.m.

At Peterboro— Lindsay		Peterboro
J. Forman		T. Doughty
C. Deyman		E. Sackville
G. Beall		C. Westbrook
R. Groves		H. Clegg
Skip	7	Skip 7
R. Dawe		W. Ashby
S. Howe		G. Sorenson
K. Richmond		J. Mayneord
N. Gregory		T. McArthur
Skip	6	Skip 13

At Peterboro— Lindsay		Peterboro
H. McBrien		Dr. D. Clarke
N. Pogue		H. Dulmage
W. Hussey		E. Metcalfe
L. Williams		N. Hamley
Skip	10	Skip 12
J. Ford		N. Patterson
E Corneil		C. Giroux
R. Endicott		R. Best
C. Telford		M. Cruthers
Skip	8	Skip 18
	31	56

SWIM RECORD MEET

ROTTERDAM—(CP)—Two Dutch swimmers, Miss van Feggelen and Miss Cor Kint, equalled the world record for 100 metres backstroke when they completed the distance in one minute 12.9 seconds.

The Examiner CLASSIFIED ADVERTISING RATES

Cash Rate:
1 Cent per Word or Figure per Insertion. Minimum Charge 25c
Charge Rate:
2 Cents per Word or Figure per Insertion. Minimum Charge 35c
Box Numbers:
One or more Consecutive Insertions 10c
Coming Events:
Per Word per Insertion 2½c
Minimum Charge 50c
Special Announcements:
Birth Announcements 50c
Engagement Announcements 50c
Marriage Announcements 50c
Death Notices 50c
Card of Thanks (up to 1 inch) 50c
In Memoriam (up to 2 inches) 75c
Over 2 inches (per inch extra) 50c
Legal, Municipal, Government, Auction Sales:
First Insertion, per agate line .. 12c
Repeat Insertions 6c
TELEPHONE 4641.

SALLY'S SALLIES

Some people think only of pleasure—and that's the only pleasure some people get.

The Crossword Puzzle

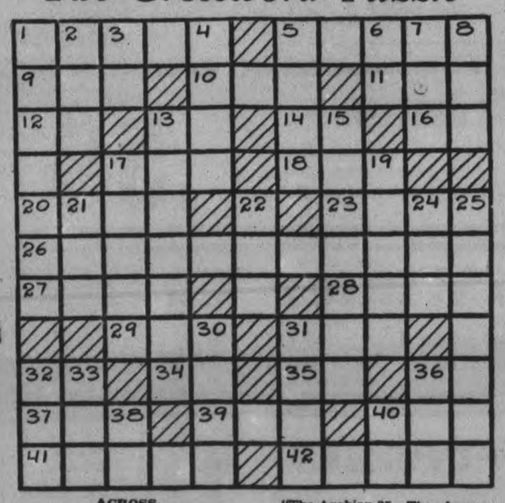

ACROSS

1—Stub
5—A range of hills
9—A mass of yarn on a spindle
10—Swedish coin
11—Belonging to us
12—Prefix denoting back
13—Like
14—Jewish month
16—Pronoun
17—Soar
18—Affirmative vote
20—A town in New Mexico
23—The least whole number
26—A forefather
27—Plant
28—To throw stones (Ob.)
29—Excavate
31—Permit
32—Anglo-Saxon (abbr.)
34—Negative reply
35—Part of "to be"
36—Therefore
37—Observe
39—To sponge (Slang)
40—Hawaiian food
41—Dexterous
42—Dispute

DOWN

1—Skimps
2—Digit
3—Aloft
4—Flower
5—Harvest
6—Transact
7—Adhesive substance
8—Soon
13—Character in "The Arabian Nights"
15—Touches in passing
17—Released
19—Start
21—Metallic rock
22—Frosty
24—Electrified particle
25—The clover
30—A marine fish
31—Bough
32—Kind of tree
33—Ocean
36—Plant
38—Half an em
40—Father

Answer to previous puzzle

P	A	C	T	S		A	B	B	O	T
A		R	E	I	N		R	I	S	E
L	O	O	N	S		B	O	B		G
		S	O	S		C	U	T		M U
L		K	E	G		G	H	O	U	L
I	F			R	A	G			M	A
T	R	A	C	E		Y	A	P		R
T	O		L	E	G		M	I	X	
E		P	E	T		R	A	P	I	D
R	U	S	E		S	I	Z	E		A
S	P	I	K	E		P	E	R	R	Y

Copyright, 1939, King Features Syndicate, Inc.

BARCLAY ON BRIDGE

WRITTEN FOR THE EXAMINER
By SHEPARD BARCLAY
"The Authority on Authorities"

GOOD IDEAS OVERDONE

SHADING THE HIGH card strength required for an opening bid, if you happen to have very fine suit lengths, is a good idea if you don't carry it too far. Like all good ideas, this one is frequently overdone, resulting in unfortunate business doubles by your partner or in his raising you to games and slams which can not be made, just because he thinks you have the honor strength which your opening bid indicates.

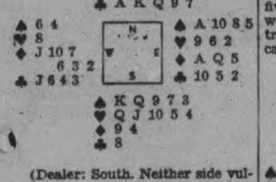

(Dealer: South. Neither side vulnerable.)

After the play of this deal was over, South explained that his opening bid of 1-Spade was due to the fact that he feared a game might be lost if the deal was passed out. The others pointed out to him that it was almost impossible to shuffle and deal the remaining thirty-nine cards so that nobody would have a compulsory opening bid. All of the minor suit honors were out, plus the spade A and heart A and K. The betting would be about 40 to 1 somebody would open it.

North answered South's 1-Spade with a force of 3-Clubs. South then bid 3-Hearts and, since the pair was using no artificial slam conventions, North very soundly leaped to 6-Hearts. West's lead of the diamond J set the contract two tricks.

Had South passed at the start, North would have bid 1-Club, South 1-Spade, North 2-Hearts, South 4-Hearts, North 5-Hearts (at least he said he would not have bid six) and South would have passed. Against a heart slam played in the North, East would of course take his two aces, but against only five-odd, any likely lead by him would probably result in an over-trick, with South's diamonds discarded on the clubs.

* * *

Tomorrow's Problem

(Dealer: East. Neither side vulnerable.)

With the heart 6 led against South's no trump game, how should East play in an effort to set the contract two tricks?

Copyright 1939, by King Features Syndicate, Inc.

Offer Is Withdrawn

SMITHFIELD, Ont., Feb. 3 (CP).—E. A. Collins, living at Copper Cliff, heard that Smithfield, his native hamlet, needed a new school. He offered to give $15,000 for the purpose.

After much argument a site was chosen. North end objections that its children would have to walk too far were overcome and an approach was made to buy the property selected. But when the owners of the site heard of the school proposal, land values took a sudden jump. More argument.

Rather than prolong the feuding, Mr. Collins withdrew his offer.

DONALD DUCK —By Walt Disney

TILLIE THE TOILER —By Russ Westover

HENRY —By Carl Anderson

BRICK BRADFORD —By William Ritt and Clarence Gray

MUGGS AND SKEETER —By Wally Bishop

BRINGING UP FATHER —By George McManus

THE GUMPS By Gus Edson

New War Crisis Is Feared Over Colonies

by RUSSELL F. ANDERSON
Central Press Canadian Correspondent
Copyright—1939

LONDON, Feb. 3—The "colonial question" today is forcing the British

Malcolm MacDonald

The Nazi State in cold and no uncertain terms has made it clear that she wants returned to her the colonies that were taken away during the World War. Empire and the German Reich towards what is believed will be the greatest showdown in post-war history.

Great Britain, present possessor of the majority of the desired mandates, has flatly declared she will not hand over any of the territories.

Thus today both nations are plunging towards a showdown that may conceivably only find settlement in war.

Showdown Inevitable

International political observers do not expect the diplomatic clash until later in the year—but all admit it is inevitable unless either country changes policy.

Chancellor Hitler apparently intends to remain firm in his attitude that "the demand for colonies will ever and ever again be raised."

Against Hitler's declaration stands that of Malcolm MacDonald, English colonial and dominions secretary, who has epitomized the Empire's stand in a House of Commons' speech:

'I do not believe that there is today any section of opinion in this country which is disposed to hand over to any other country the care of any of the territories or peoples for whose government we are responsible either as a colonial or mandatory power."

Historical Background

What has taken place in history that gives Germany the "right" to demand the return of colonies—and Britain the "right" to say no.

By the Treaty of Versailles, ending the World War, Germanys colonies were wrested from her, the Allied leaders asserting that the pre-war Reich was unfit to govern territorial possessions.

The disposition of the German colonial empire was announced May 7, 1919, by the "big three"—Clemenceau, Wilson, and Lloyd George—and the Reich lost Togoland, the Cameroons, German East Africa, German Southwest Africa, and a group of island possessions.

The American war-time president was the lone dissenter to the act. It was Wilsons idea that:

"The German colonies should be declared the common property of the League and administered by small nations. The resources should be available to all members of the League . . . the world will be intolerable if only territorial arrangements ensues."

The other powers brushed aside the American president's suggestion, and proceeded to partition the colonies among themselves and to draw up "mandates" governing their administration. The United States stood aside and took no part in this action.

The German government protested, asserting that the colonial division was "in irreconcilable" to the "fourteen points." (The pledged basis of the Armistice) which had promised "free, open-minded and absolutely impartial adjustments of all colonial claims."

Immediately afterwards the German government began starting agitation that the colonies had been unlawfully confiscated. With the advent of Chancellor Hitler, and his propaganda-building leaders, the situation was sky-rocketed to its present world importance.

Factors Behind Agitation

As Hitler thunders for the return of the colonies, international political observers, believe he is motivated by two forces:

1: Prestige—It is inconceivable in the minds of German leaders that small nations, like Portugal, Belgium, and Holland, should have great colonial empires while Germany stands without overseas territory.

2: Economic Need—The Reich insists that they need sources of supply where they can buy goods with marks instead of having first to change their investments into foreign currencies.

This is now the issue over which Germany demands settlement.

Supervises Order

Major J. R. Adams is seen here as he arrived in Glendale, Calif., from New York to oversee building of an order of bombers for the British government. Squadron leader of the Royal Air Force, he had been in New York as an investigator of the Cavalier flying boat crash.

Check Profits For Next War

LONDON, Feb. 3 — (CP). — Winston Churchill is convinced democracy "with adequate leadership," can be more efficient than Fascism.

Discussing the duty of Parliament in a future war he thought it might be asked to delegate a part of its day-to-day work to a number of large committees containing representatives of the various political parties, the House to meet as a whole three or four times a year to discuss reports of these committees.

He suggested legislation should be adopted which would take the profit out of war. By this he meant no one should come out of a war richer than he went in.

"This could be achieved," he said, "by assessing the value of undertakings at the outbreak of war on the basis of the information available to the Revenue Department and by insisting that nobody should be better off at the end of the war than at the beginning. Hardships would arise in the case of businesses just about to expand but no man would have cause for complaint if he found himself at the end of the war as well off as he was at the beginning."

Small Car Maker Doomed By Tax

OTTAWA, Feb. 3—(CP).—Unless the three per cent excise tax is removed from automobile parts as well as from automobiles or some other reduction in costs is provided, at least two of the smaller automobile manufacturers likely will cease production in Canada, J. L. Stewart, general manager of the Canadian Automobile Chamber of Commerce, said here yesterday.

Mr. Stewart was spokesman for a delegation representing the three big automobile manufacturers, General Motors, Ford and Chrysler, and several parts manufacturers, which conferred with Hector B. McKinnon, commissioner of tariff, regarding the position of the industry in respect to the new trade agreement with the United States.

While the agreement provided for Canada removing the three per cent excise tax from automobiles, the same provision had not been made regarding parts up to the present, although it was hoped that provision would be made by finance minister Dunning in his budget address, Mr. Stewart said.

Unless the smaller manufacturers were given some such reduction in costs, their position under the new trade treaty would be untenable and they would have little alternative to withdrawing from manufacture in Canada, he said.

300 Fight Flaming 90,000 Cords Of Pulp

BEAUPRE, Que., Feb. 3 (CP). — Nearly 300 fire-fighters continued today to battle a blaze in a 90-000-cord pulpwood pile in the yards of St. Anne Paper Company mill here.

The fire broke out yesterday near the middle of the big stack of wood reaching 150 feet high and standing almost 50 feet from the four-storey brick paper mill.

Fighting the flames that burned fiercely were firemen from Quebec City, 25 miles up the St. Lawrence River from this town, and nearby Ste. Anne de Beaupre, famed shrine village.

SLEEP AND AWAKE REFRESHED

If you don't sleep well—if nights are interrupted by restlessness—look to your kidneys. If your kidneys are out of order and failing to cleanse the blood of poisons and waste matter—your rest is likely suffering, too. At the first sign of kidney trouble turn confidently to Dodd's Kidney Pills—for over half a century the favorite kidney remedy. Easy to take. 114

Dodd's Kidney Pills

THE CANADIAN DEPARTMENT STORES LIMITED

EATON MADE-TO-MEASURE CLOTHES
Introduce
MAN-STYLED SUITS
For Women - For Misses

- Men's wool fabrics to choose from. Flannels! Worsteds! Tweeds! Serges!
- Men's hand-cut quality!
- Plenty of man's style! Same handsome set to the shoulders!
- 4 smart styles! 2 skirt types to choose from! Sizes 12 to 40.

Drape styling is the important note in mannish styled Women's Suits for Spring! It's Drape styling that gives the dash . . . the handsome set to the shoulders and a masculine swing to the suit in general! And that's what Men's EATON MADE Clothes Shop can give you in mannish-tailored Spring suits for women. You'll find them a big style success! Come in tomorrow! Make your choice while the fabric selection is at its best! Your woman's suit will be hand-cut to your very own measurements with all the masculine dash and smart "drape" of a man's clothes.

MADE-TO-MEASURE SUIT $25
Worth $29.50 to $35

PURCHASE THESE SUITS ON EATON'S BUDGET PLAN TERMS, IF YOU WISH

Men's Wear—Main Floor

THE CANADIAN DEPARTMENT STORES LIMITED

C.D.S. SATURDAY STORE NEWS

Extra Special Features—Buy and Save! Phone 5721

Saturday MAIN FLOOR FEATURE...

Sea Grass Door Mats

Special Each .25

Oval Mats (as illustrated) that are useful for verandas. Assorted colors—generous size—about 17½ x 35 inches. Special, each ..... .25

Floor Mats

Rexoleum Floor Mats, about 14 x 27 inches. In tan, blue, green or sand. Useful for Kitchen, Bedroom, or Hall. Saturday Special, each ..... .10

RCA Victor BLUEBIRD RECORDS

Just Arrived! Two New Wilf Carter Recordings

B-4649 — "Rootin', Tootin' Cowboy", "The Little Red Patch On the Seat of My Trousers".

B-4650—"It Makes No Difference Now", "We'll Meet Again In Peaceful Valley".

Ea. .39 or 2 for .75

Come in and hear the latest Dance Numbers

—Main Floor, C.D.S.

EATON-MADE 7 P.M. SPECIAL
Chocolate Peanut Crunch lb. .23
On sale 7 p.m. to 9.30 p.m. if quantity lasts. Limit 1 lb. to a customer.

Last Day of the Broadcast Sale of CANDY

Women's Dr. Holt (Trade Name) ARCH SUPPORT Shoes, 1.89

Men's
Shirts - .79
Ties - .49
Pyjamas 1.29

Special! Real Silk Stockings PAIR .59

FULL FASHIONED! FIRST QUALITY AND SUBS IN THE LOT

The "firsts" are a specially purchased line grouped with clearing lines of "subs" of regular .85 and 1.00 lines—4 thread chiffon and 6-thread service in a good range of the season's favorite shades. Sizes 8½ to 10½ in the lot. Special Saturday, pair .....

⅓ Off Women's and Misses' Regular .25 to 3.00 **'Leftovers' In Winter Undies** .15 to $2

The remainder of Winter lines. Broken lines and counter soiled garments, including all wool, wool and rayon, wool and cotton, and all cotton, in bloomers, vests, and combinations. Sizes to fit 8 to 14 and 34 to 46 in the lot. Special to clear

—2nd Floor, C.D.S

Sale! 40 Men's Winter Overcoats 10.80 Each

ALL WORTH DOLLARS MORE. SPECIAL CLEARANCE PRICE

A group that offers the usual value. Don't fail to see them. All wool and wool and cotton tweeds, in raglan, tubes, ulsters and slip-ons, in greys, browns, and fancy weaves. All are half lined. Sizes 35 to 46. Special Saturday,

—Main Floor, C.D.S.

Checked Flannelette BLANKETS .95

Gay colored check flannelette blankets in rose, blue, gold, green and mauve. Single whipped. Size about 70 x 80 inches. Broadcast Sale, each .....

—2nd Floor, C.D.S.

70" x 90" White Flannelette Blankets 2.29

Whipped singly and finished with neat colored border of rose or blue. Size about 70 x 90". Broadcast Sale, pair .....

—2nd Floor, C.D.S

New Styles—Expensive Looking Detail In
"Bellefair" Frocks 8.95

In Sizes To Fit Women, Misses and Matron

New styles—expensive looking detail—and the fine finish for which Bellefair Frocks are renowned! In the group are — print-and-plain jacket dresses—white braid trims—dressy styles with tailored jackets—a varied selection for women, misses and in specialized sizes! Many navy and black. Also lassie blue, aqua in the group. C.D.S. value, each .....

Half Usual Price! Misses'
ALL WOOL TAILORED SKIRTS 1.98

A special buy brings you this low price. So here's your chance to treat yourself to one or two of these smart skirts. Tailored from marina twill. Fine soft textured wool. In full assorted styles. Colors, wine, green, grey, black, brown, navy. Sizes 14 to 20. Special, each .....

—2nd Floor, C.D.S

THE SEMI-ANNUAL SALE OF FURNITURE, HOUSEFURNISHINGS
Continues—No Down Payment

Extra! Axminster Rugs 6'9" x 9' 18.95

At a very special price! Well-styled in various new patterns—offering smartness and good wearing quality at an economy price. All seamless. Various colored backgrounds. Special sale price .....

Smyrna Mats

Sizes 25 x 48, each 3.95

New patterns and designs, to give charm to your bedroom. Graceful scroll or chintz-like designs. Soft shades, ends fringed.

Sizes 30 x 60, each 5.95

—Basement, C.D.S

STURDY AXE
Full size with tempered steel head. Smooth hardwood handle properly shaped. Width of cut about 4½ inches 1.19

HEAVY DUTY CAR PUMP
Well-made inexpensive Pump with 17½ x 1½ inch blue enamel steel barrel. Has smooth working action, easy to operate. Overall length about 21 inches. Fitted with red rubber hose. Each ... .97

—Basement, C.D.S

FOR THE PLAY ROOM.
Table Tennis

Regulation size table. Size of top 9 x 5 ft. Constructed of ¼ inch 3-ply B.C. fir, finished in non-glare green lacquer. Complete with 3 bats, 2 balls, net and 2 posts. Set 15.95

—Basement, C.D.S.

Order Now!

"New Spring Styles"! New Spring Cloths!

FROM the offerings of 92 noted British mills, EATON Made-To-Measure Clothes selected the cloths for this spring's superb collection of materials. In addition some of Canada's best mills contributed smart new weaves, many of them exclusive with EATON Made Clothes. In all there are over 250 patterns which we will hand-cut and make up to your individual measure in any of the new spring styles . . . in our own Toronto shops. Come in tomorrow! Choose your style! Choose your fabric! We'll turn out one of the smartest suits you ever had on.

Other 3-piece Suits at 29.50 and 35.00.

Purchase these suits on EATON'S Budget Plan, if you wish.

THE T. EATON Co LIMITED

THE CANADIAN DEPARTMENT STORES LIMITED

To Call C.D.S. Ask Central For Our New Number
5-7-2-1
THE CANADIAN DEPARTMENT STORES LIMITED